LIBRARIES
UNIVERSITY OF WISCONSIN–MADISON

H.G. Marsh scrapbook: University of Wisconsin School of Music University Band western tour to Panama Pacific International Exposition. 1915

[Madison, Wisconsin]: [s.n.], 1915

https://digital.library.wisc.edu/1711.dl/U5BMH7UNY5MO58B

Based on date of publication, this material is presumed to be in the public domain.

For information on re-use, see
http://digital.library.wisc.edu/1711.dl/Copyright

The libraries provide public access to a wide range of material, including online exhibits, digitized collections, archival finding aids, our catalog, online articles, and a growing range of materials in many media.

When possible, we provide rights information in catalog records, finding aids, and other metadata that accompanies collections or items. However, it is always the user's obligation to evaluate copyright and rights issues in light of their own use.

728 State Street | Madison, Wisconsin 53706 | library.wisc.edu

JUDITH THEATRE

Tomorrow **Thursday, June 24** *Tomorrow*

The University **FIRST** *of Wisconsin*

REGIMENTAL BAND

SEATS Now Selling

SEATS Now Selling

Prices— 75 cents, $1.00, $1.50, $2.00, —Prices

AMUSEMENTS

JUDITH THEATRE

BAND TOMORROW

That he has played in all but five states in the union is the reputation of Waldemar von Geltch, violin soloist with the First Regiment Panama-Pacific Military band, which plays here tomorrow night at the Judith theater. Von Geltch has not played in Oregon, Washington, Idaho, Montana and Maine, but all except Idaho and Maine will have been eliminated from the list before his present tour with the band is over.

In Wisconsin, which is his home state, he has played in 163 different cities and towns. He has given his greatest number of concerts in Illinois, Tennessee, South Dakota and Wisconsin. In the latter state he is a member of the University Extension Division and is director of the University of Wisconsin School of Music, one of the largest musical schools in the northwest.

After completing his studies at Berlin and Paris he served as instructor of violin at the Chicago Lyric school and later at the Nashville, Tenn., Conservatory of Music. At the University of North Dakota he was professor of violin. His residence is at Madison, Wisconsin.

The tickets are on sale now and the

...ations are that there will be a ...rded house tomorrow evening.

COMING OF BAND IS BIG FEATURE

LEWISTOWN IS ONE OF THE CITY'S FAVORED BY ITINERARY OF THE FAMOUS ORGANIZATION

Lewistown has been favored by being placed on the itinerary of the First Regimental band of the University of Wisconsin, which is en tour to the San Francisco fair. The band is one of the greatest organization of the kind in the world, and the students and instructors composing it and all musicians of merit. Among the students in the band are sons of millionaires, as well as boys who have to earn their way through college by their musical ability.

The state of Wisconsin is back of the trip, and put up $25,000 for this purpose.

The band will be at the Judith theater tomorrow evening and is worthy of a capacity house. In fact Lewistown people will overlook a rare musical feast if they fail to attend this [illegible] eature.

The Knights Templar of Montana, who will be in annual conclave, will attend in a body, having reserved a section of 300 seats. However, there are many other good seats in the house—in fact every seat is a good one for such an attraction, and there should not be less than 800 people in the auditorium of the Judith tomorrow evening when the grand concert begins.

That the band is making a hit on its tour is indicated by the following from the Aberdeen Daily American:

"Two packed houses greeted the University of Wisconsin military band at the Orpheum yesterday. At the afternoon concert, six encores were demanded from the band, while in the evening the audience was so enthusiastic that it would hardly let the student musicians stop. A great hit was made when the band sang Aberdeen's parody on "Tipperary."

Waldemar von Geltch, the renowned violin soloist accompanying the band on its western tour, quickly won the applause of the house by his excellent rendition of Wieniawski's "Russian Carnival," Hubay's "Hejre-Katie," and Beethoven's "Minuet in G," in the afternoon; and in the evening his Wieniawski's "Polonaise D Major" and Sarasate "Zapateado" were nothing short of perfect. Mrs. van Geltch accompanied the violinist at the piano.

The band got out in the morning at 11 o'clock and paraded out to the Normal school campus where a few numbers were played for the students; the march home down Main street was eagerly watched by the citizens, and favorable comments were the only things heard. The ticket sale at the theater had been slack until the bandmen made their appearance on the streets, and then the house was quickly sold.

Aberdeen has been making every effort to show the college men the remarks dropped by the students, she has been succeeding. The Commercial club has extended the courtesy of its rooms to the Wisconsin boys, and is to entertain them at luncheon today. Citizens have been free in offering the use of their autos whenever around and old Wisconsin alumni have stopped the boys on the streets to shake their hands and talk over old Wisconsin. Many visitors have shown up at the quarters to see how the men live. The result has been that the university boys are going to remember Aberdeen for a long time and they have expressed their gratitude to Aberdeen for its efforts.

This evening a treat is in store for all at the Judith theatre where the First Regimental of the U. of W. will be heard. The Lewistown Commandery has reserved a block of 300 seats for this occasion.

Taken from the Lewistown paper. We were given a royal reception here.

FAMOUS BAND NOW IN LEWISTOWN

"Steve" "Bach" "Williams" "Brandt"

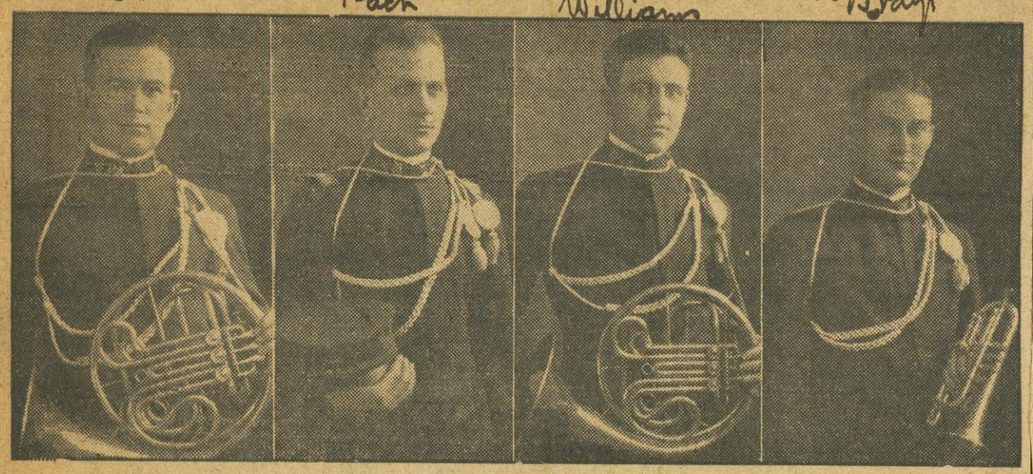

UNIVERSITY OF WISCONSIN ORGANIZATION IN THE CITY—WILL APPEAR AT JUDITH THEATER TONIGHT

Carrying an organization numbering 58 people, the University of Wisconsin military band arrived in Lewistown this morning. From their appearance and the quality of the music they put up during their parade down Main street this noon, Lewistown is going to enjoy a rare treat at the concert at the Judith theater this evening.

Advance reports from the band have been very flattering indeed. It has been creating a sensation all along the way, and it is generally admitted that it is second only to Sousa's and Conway's bands, of those touring the country this summer. The men have snap, and above all, they have tune, something very rare in the majority of bands. The work they do is so excellent that most people cannot believe that they are only college boys and amateurs.

At Aberdeen, packed houses greeted the musicians at all three concerts, and the audiences were so enthusiastic that they would hardly let the musicians stop playing. The Aberdeen Daily American says: "The University of Wisconsin has turned out in this organization one of the best bands Aberdeen has ever entertained." Mr. von Geltch, the renowned violin soloist with the tour, has taken down the houses with his playing, and with little hesitation, everyone rates him as one of the best violinists in the United States.

An extra feature is to be added at the concert this evening in the form of a Hawaiian quartette, which is calculated to be enthusiastically received.

The boys are entour to the Panama-Pacific exposition at San Francisco, and are playing about 50 concerts en route. At Roundup, yesterday, their appearance was made the occasion for the big gala day of the year, the farmers' picnic, and all the stores, and one large coal mine were shut down in their honor. An automobile excursion was staged through the surrounding country for them. The same welcome has been accorded them all along the route, and the boys all feel that they will profit immeasurably from the trip.

Big Hit at Miles City

A wire was just received from Miles City stating that the University of Wisconsin First Regimental Band which appeared in that city the other night proved to be the greatest treat of its kind that had ever appeared in that city. This famous organization will appear in this city tonight at the Judith theater for this one night only and will undoubtedly prove to be an evening's entertainment the like of which will not be seen here for some time to come. The seats are selling fast and undoubtdly a crowded house will greet this worthy organization. The prices of the seats are 75, $1.00, $1.50 and $2.00. The doors will be open at 7:30 and the performance will begin at 8:15.

WISCONSIN BAND A HIT

College Boys Render Delightful Program and Prove Themselves Real Artists.

When the members of the Great Falls Elks' drum corps presented the First Regiment Band of the University of Wisconsin at the Grand theater last night they set a high standard for local lodge and other organizations to be measured by as entertainers. They gave to their audience one of the best musical programs ever rendered here by a band and one that, measured purely on the thrills of delight which it produced, probably has not been equalled. Other bands may have provided as good music; possibly better, but who can deny that there is a charm about the appearance of a lot of clean, bright, interesting college boys that can not be found in the professional musician. So it was, with the program last night.

And a few other observations might be made about the band that would all be within the pale of truth. First, when the governor of Wisconsin commissioned the band as the First Regiment band, he selected mighty good material; he did something of which he may be proud and every other citizen of the big state of Wisconsin may be proud. No matter what sins of omission or commission in his duties as governor the executive may have checked against him, this band's selection isn't in the list.

Coming in their own private cars, the members of the band, 60 strong arrived in the city over the Milwaukee yesterday afternoon. At 4:30 they formed at the Grand theater and paraded the avenues and they played to a large crowd for their coming had been heralded in the papers and the people flocked to the business center to see the college boys who have gained such wide fame as musicians. Again at 8 in the evening, led by the Elks' drum corps, they moved through the principal avenues and back to the theater where the program was rendered and before the end of the marching there was a great throng of people and scores of automobiles following the military bunch from Madison.

There was a delighted audience out to hear the band. It was made up of the most representative citizens of Great Falls, included in the list a large percentage of the members of the University club and also members of the Elks' lodge and their wives. From the overture until the band had played the last strains of "On Wisconsin," the band had its audience captivated with its playing. Major Charles A. Mann was generous with his encore favors and that pleased. The program, originally of 10 numbers, was augmented until it took two hours and 15 minutes for its renditions and there wasn't a long minute of the entire period for the audience. While every number was appreciated, the stellar event of the evening, generally conceded, was the violin solo by Waldemar Von Geltch. Both in his selections and his art, Mr. Von Geltch won his audience.

One well known citizen, during the intermission of the program, remarked: "That band gives me a line on what has made the University of Wisconsin so famous. Any educational institution that can take the raw material and develop it into the finished product such as the band, is truly great and if the band was its only product, it would have justified every cent it has cost Wisconsin."

It was evident to all who heard the band that the state of Bob LaFollette is well represented abroad when its university band is on tour and the people who are fortunate enough to live in the course of its path to the world's fair town of San Francisco, or those who happen to "cross its path at the fair" will have plenty of pleasure for an evening and a very happy memory if they hear the concert.

After the concert, several members of the band went to the palm room of Hotel Rainbow, where they further popularized themselves by playing until midnight. Quite a number of the social set enjoyed the opportunity to dance to the music and it was a delightful event with plenty of the college atmosphere about it.

The band goes from here to Geraldine where it will give a concert this evening. It will travel over the Milwaukee, going in the band's private cars which are furnished by the Milwaukee railway company.

The coming of the band, while under the direction of the Elks drum corps, was traceable directly to the enterprise of William Steege, manager of the Grand theater, who is manager of the band on its western tour. Mr. Steege secured the contract, several months ago, to manage the band and after he had closed the contract, he took up the matter with the Elks and they were glad of the opportunity to be sponsors for the band on its visit here. The Elks will profit something more than $125, it was thought last night, and it may exceed that quite a little bit, as tickets were sold for exchange and until the tickets have been checked the exact amount can not be told. The rain yesterday afternoon late, cost the Elks quite a bunch of money in admissions, without any doubt. But aside from the money, it was remarked by Frank T. Merrill, exalted ruler of the lodge, Calvin E. Hubbard, the leader of the drum corps and Frank Fogarty, chairman of the committee on tickets, last night, the drum corps had the satisfaction of bringing the famous musical organization to the city and of giving the people one of the best musical entertainments in the city's history.

The program rendered was as follows:

1. Overture—I Puritani, Bellini.
2. Suite—Atlantis (The Lost Continent), Safranek. 1. Largo—Nocturne and Hymn of Praise. 2. Gavotte—A Court Function. 3. Larghetto—"I Love Thee." 4. Andante—The Destruction of Atlantis.
3. Violin Solo—(a) Ronde des Lutins, Bassini. (b) Zapateado, (Spanish Dance) Sarasate. by Mr. von Geltch.
4. Fantasie—Hongroise, Tobani.
5. Mazurka—La Czarine, Ganne.
6. Serenade for Flute and Horn, Titl, by Messrs. Zobel and Stevenson.
7. Norwegian Dances, Nos. 1 and 2, Grieg.
8. Humoresque—The Girl I Left Behind Me, Bellstedt.
9. Excerpts from Mefistofele, Boito.
10. March—On Wisconsin, Purdy.

PICNIC PROVES GREAT SUCCESS

WISCONSIN BAND BOYS GUESTS OF HONOR AT GATHERING IN THE COUNTRY.

FEASTING MUSIC AND SPEECHES

The members of the University of Wisconsin First Regiment band returned here from Geraldine early yesterday morning and during the day were the guests of honor at the "town picnic" given at the Eldridge grove.

The autos commenced going out at a fairly early hour and continued until after 10 o'clock, a large number of young people from the city being included in the picnickers. The ride out was exhilerating and the picnic grounds were admirably suited to the purpose. It was a bit chilly part of the time and for one short period it looked as though rain would mar the plans, but the sun came out again.

Blankets were laid and a long line of tablecloths was spread. Around them the picnickers ranged themselves and a bounteous repast was served.

Mandolin Club Heard.

The University Mandolin club enlivened the occasion with music, the instrumental and vocal selections all being fully appreciated.

There was some speaking, too. This part of the program was all impromptu, but it was interesting. Mayor W. D. Symmes led off with a hearty welcome to the university boys, and Major Mann, director of the band, responded. Brief and appropriate addresses were made by Stewart McConochie and W. W. Rector, former Wisconsin men, and Mrs. O. F. Wasmansdorf also made a graceful little talk.

Along in the afternoon the picnickers returned to town. The band boys go to Billings today and play there this evening.

Some reception by the Wis. alumni. Saw the Notes, on the trip. Nts all now copied.

WISCONSIN BAND SCORES BIG HIT

UNIVERSITY MEN FROM BADGER STATE GREETED BY ENTHUSIASTIC AUDIENCE

The First Regimental Band of the Universtiy of Wisconsin was greeted by a large and enthusiaitc crowd last evening at the Judith theater and a concert of unusual character was given. About 300 Knights Templars and their ladies were in attendance, and in their honor Conductor Charles A. Mann opened the program with a special number, "Onward Christian Soldiers."

The Hungarian Dance, Martha and Pilgrims' Chorus from Lombardi, all proved exceedingly popular and the three dances from Henry VIII. drew a large round of applause. The band was generous in its response to encores and its rendition of Tipperary made a distinct hit.

Mr. Waldemar von Geltch, the violinist, took his audience by surprise, his technique and interpretation being wonderful. He is undoubtedly the best violin artist that Lewistown has ever heard. Rondes des Lutins was rendered with a remarkable show of skill and tenique and Zapateado, a Spanish dance, showed his marvelous power of interpretation.

On Wisconsin, the closing number and The Star Spangled Banner brought the program to a close, and these pieces were rendered with great spirit and left the audience more than delighted with the evening's entertainment.

The band left this morning for Great Falls where it will play for the benefit of the Elks. Tomorrow it will play at Geraldine where a Fourth of July celebration will be held and Sunday the band will return to Lewistown for the day.

Following the program of last evening the band and Knights Templars were entertained at an informal reception in the Judith club rooms.

WORKS BOTH WAYS.

What is generally considered a fair trade is one in which neither party to the transaction gets any of the worst of it. A trade of that sort is likely to result from the visit to Montana of some 60 bright young men who are members of the regimental band of the University of Wisconsin.

The chief object of the trip which will extend to the Pacific coast is to advertise the great educational institution of which the young men are students. They give a highly satisfactory entertainment and will no doubt attract much attention and many new students to their university. They will, in all probability, interest some of our bright young Montanans in the Badger state school. That will be all right, for there is not a better university in the United States than the one located at Madison.

But in return for the students which this state will send back to Wisconsin, it is more than likely that a number of the young fellows who are now seeing the Treasure state for the first time will come to Montana to live. They so announced their intention particularly as a result of their opportunities to see the Judith basin at its best.

Montana has use for young men of that type and no state in the Union offers finer opportunities for advancement. It's a fair trade and everybody should be satisfied.

Editorial from the Livingston Democrat. 6/29/1915.

THE UNIVERSITY OF WISCONSIN

FIRST REGIMENT BAND

WESTERN TOUR, 1915

MAJOR CHARLES A. MANN, Conductor

IX

WALDEMAR VON GELTCH, Violin Soloist
CAPTAIN J. E. SAUGSTAD, Manager

GRAND OPERA HOUSE

GREAT FALLS

FRIDAY, EVENING, JUNE 25, 1915

Under the Auspices of Elks Drum Corps

PROGRAM

1. Overture—I Puritani - - - - - - *Bellini*
2. Suite—Atlantis (The Lost Continent) - - *Safranek*
   1 Largo—Nocturne and Hymn of Praise
   2 Gavotte—A Court Function
   3 Larghetto—"I Love Thee"
   4 Andante—The Destruction of Atlantis
3. Violin Solo
   (a) Ronde des Lutins - - - - *Bazzini*
   (b) Zapateado (Spanish Dance) - - *Sarasate*
   MR. VON GELTCH
4. Fantasie—Hongroise - - - - - - *Tobani*
5. Mazurka—La Czarine - - - - - - *Ganne*
6. Serenade for Flute and Horn - - - - - *Titl*
   MESSRS. ZOBEL AND STEVENSON
7. Norwegian Dances Nos. 1 and 2 - - - - *Grieg*
8. Humoresque—The Girl I Left Behind Me - *Bellstedt*
9. Excerpts from Mefistofele - - - - - - *Boito*
   March—On Wisconsin - - - - - - *Pur*

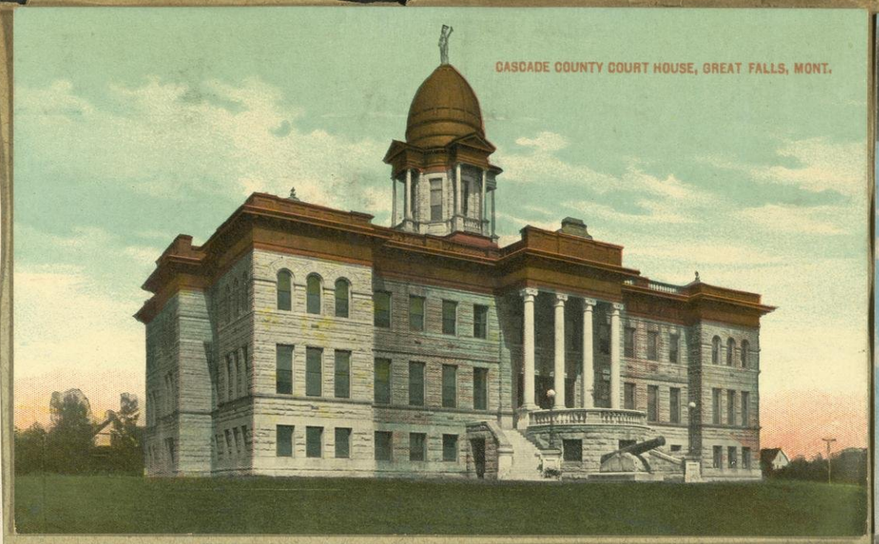

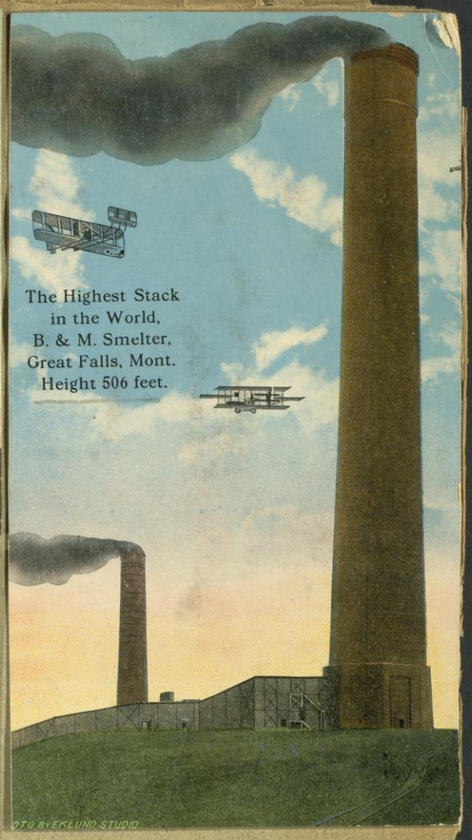

This building was being finished when we were at Great Falls.

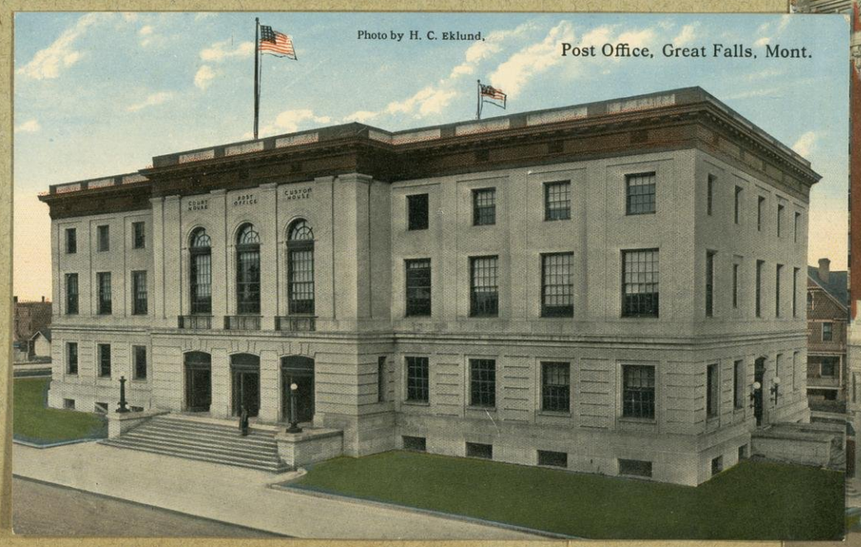

At Hotel Rainbow we were given a Reception & Dance by the B P O

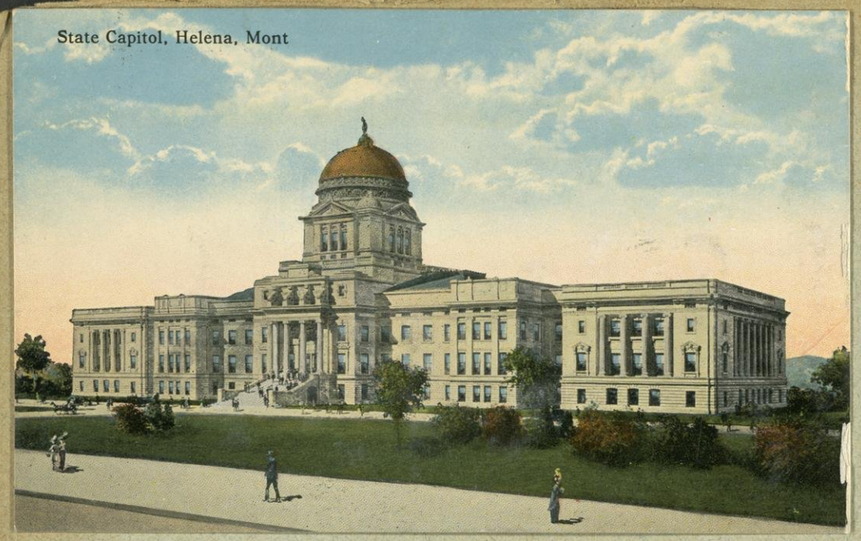

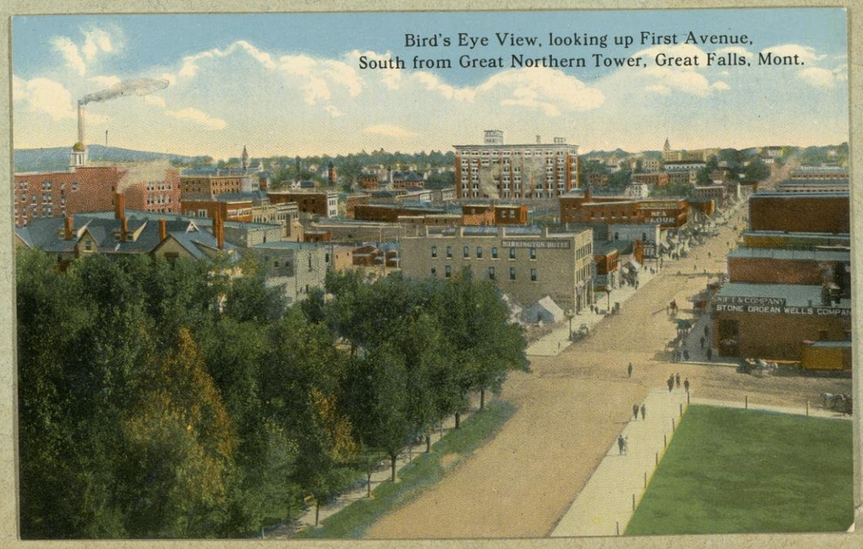

GERALDINE'S BIG FOURTH OF JULY

ENTERPRISING CITIZENS PUSH THE DATE AHEAD A FEW DAYS.

WISCONSIN BAND IS PRESENT

Congressman Tom Stout and Hon. David Hilger Address the Immense Crowd—Bucking Contests and Baseball Game—Splendid Dancing Also.

The second annual celebration held at Geraldine Saturday is bound to stand out prominently in the future as one of the most enjoyable events of the kind ever staged in Montana. From early morn until late in the evening visitors were arriving in almost every sort of conveyance. The crowd quickly entered into the spirit of the day and there was not an occurrence to mar the pleasure.

The regular program was not started until 11 o'clock, when a bunch of cayuses were driven into town and the boys commenced to don chaps and spurs. This sport proved extremely exciting. Several very good exhibitions of riding were given. The arrival of the train, which the University of Wisconsin band boys were on, ended the riding and a large crowd assembled to welcome that organization. Soon after the crowd went to the train to welcome those who were coming from Square Butte, Lewistown and other eastern points. During all this time, however, auto loads of Fort Benton and Great Falls people were trooping into town and at noon it was conservatively estimated that over 1,000 visitors were in the city.

An exemplification of the Geraldine spirit was given by the Home Workers, an organization of the women of Geraldine. Realizing the limited facilities for feeding the multitude of visitors, that organizaton opened the dining room of the Luddy hotel and served a very fine chicken dinner. The ladies all donated their services and it is anticipated that by so doing they very materially assisted the Commercial club's expense in connection with the celebration. This pleasing feature created a very favorable impression with the out of town people and put them in the proper frame of mind to enjoy the events which were to follow.

Just after lunch the Wisconsin university band paraded to the Luddy hotel, where several selections were given. Immediately after the crowd gathered at the very spacious hall where a short speaking program was carried out. Hon. David Hilger of Lewistown was the first speaker and after complimenting the people for the wonderful strides they were making, Mr. Hilger introduced Congressman Tom Stout. The crowd greeted the congressman with a great deal of enthusiasm and it was quite a while before order could be restored sufficiently to permit the congressman to proceed. Mr. Stout paid the people of the Geraldine community a very nice tribute when he pointed to their example of

THE UNIVERSITY OF WISCONSIN

FIRST REGIMENT BAND

WESTERN TOUR, 1915

MAJOR CHARLES A. MANN, Conductor

WALDEMAR VON GELTCH, Violin Soloist
CAPTAIN J. E. SAUGSTAD, Manager

X

OPERA HOUSE

GERALDINE

SATURDAY EVENING, JUNE 26, 1915

PROGRAM

1. March—Stars and Stripes - - - - - - *Sousa*
2. Overture—Stradella - - - - - - *Flotow*
3. Violin Solo
   (a) Polonaise in D - - - - - *Wieniawski*
   (b) Hejre-Katie (Hungarian Dance) - - *Hubay*
   MR. VON GELTCH
4. Suite—Woodland Pictures - - - - - *Fletcher*
   (a) Intriduction and Dance, "In the Hayfields"
   (b) Romance, "An Old World Garden"
   (c) Humoresque, "The Bean Feast"
5. (a) Minuet - - - - - - - - *Paderewski*
   (b) Cocoanut Dance - - - - - - *Herman*
6. Solo for Horn—Nocturne - - - - - *Mendelsohn*
   MR. STEVENSON
7. Descriptive—Grand Military Tattoo - - - *Saro*
8. Instrumental Solo
9. Selection—Carmen - - - - - - - *Bizet*
   March—On Wisconsin - - - - - - *Purd*

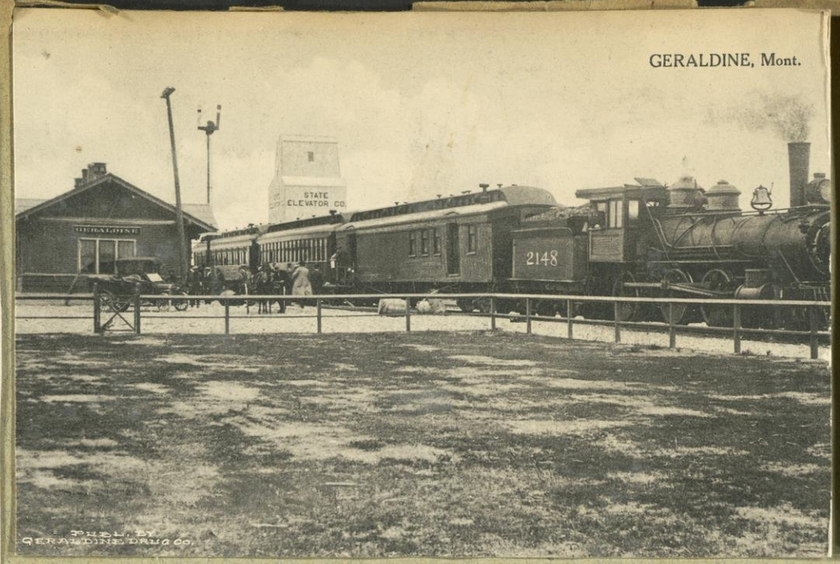

We played a concert here at 7 Ok pm until 9.15 out of doors due to the large crowd which was unable to get into their opera house. We paraded at 11 Ok am and played at the ball game. The dance given in the evening after the concert netted them 500.00 + the ball game $250.00 which paid the band a goodly sum.

o

Judith Gap. Concert on Street at 11 Ok -
People came in from Country + Town was full.
The concert lasted 25 mins. paid $5.00.
Concert arranged after arrival of Band on 15 Mins notice. We transfered at this place from the Northern Pacific Ry to Great Northern.

o

generosity displayed by moving their Fourth of July celebration ahead one week in order that they would not conflict with their neighboring town, Square Butte. He also said, however, that being a week previous was entirely characteristic of Geraldine. Several matters of local interest were then quite fully covered by the congressman. Congressman Stout then briefly reviewed the origin of the celebration of July Fourth and said in part: "No love of conquest ever stained our nation's name, nor has commercial greed or racial hate ever lured the great United States into the raging torrents of war. Never in the history of this nation has the call of the bugle summoned our brave lads to arms for national greed or glory, but in the name of mercy and in the name of justice they fought, even in other lands. Not for glory, not for conquest, not for hatred, did they plant the Stars and Stripes upon the heights of victory, but in the name of our doctrine of eternal right. . . . Our fathers fought that crowns and thrones might disappear; that principles, not princes might rule this land and, that justice might sit in all our courts unswayed by aught but right." Continuing, he placed before the people a vision of the gigantic conflict now engulfing Europe and closed by saying: "While we prefer the olive branch of peace to the clenched sword of war, never yet have we shrunk from duty's call to arms, nor have the Stars and Stripes ever been replaced by the white flag of surrender."

Following the speaking the Geraldine Giants crossed bats with the Fort Benton team in a very hotly contested game of ball, which resulted in a 4-to-1 victory for the visitors. The high wind which prevailed during the game was responsible for several runs, as it was impossible for the fielders to judge fly balls accurately. The game was filled with sensational plays and not for a minute did the interest of the spectators subside. It was estimated that almost 1,500 people witnessed the contest.

Beginning about 7:30 the Wisonsin university band rendered an open air concert which was highly appreciated by all. The contest lasted several hours and as usual the work of the boys completely captivated the crowd. A dance followed the concert and up until midnight the crowd showed no signs of fatigue.

WALDEMAR VON GELTCH, Violin Soloist
CAPTAIN J. E. SAUGSTAD, Manager

BABCOCK THEATRE

BILLINGS

MONDAY EVENING, JUNE 28, 1915

XI

PROGRAM

1. Overture—Fra Diavolo - - - - - - *Auber*
2. Suite—Peer Gynt - - - - - - - *Grieg*
   - (a) Morning
   - (b) Ase's Death
   - (c) Anitra's Dance
   - (d) In the Hall of the Mountain King
3. Violin Solo
   - (a) Polonaise in D - - - - *Wieniawski*
   - (b) Hejre-Katie (Hungarian Dance) - - *Hubay*

   MR. VON GELTCH
4. Valse—A la bien Aimee - - - - - - *Schutt*
5. Hungarian Dances Nos. 1 and 2 - - - *Brahms*
6. Selection—Prince of Pilsen - - - - *Lueders*
7. Clarinet Solo—Air Varie Clarinet - - - *Thornton*

   MR. BRENDEL
8. Descriptive—Mill in the Forest - - - *Eilenberg*
9. Musical Melange—Creme de la Creme - - *Tobani*
10. March—On Wisconsin - - - - - *P...*

WISCONSIN BAND ARRIVES TODAY

CONCERT THIS EVENING AND AUTOMOBILE RIDE TOMORROW

Because of the parade today it was said yesterday at the chamber of commerce that the automobile ride to be tendered members of the University of Wisconsin band will be held Tuesday morning instead of this afternoon. The parade of the band prevents the members from taking the ride, it was explained.

The auto ride will begin at 9 o'clock Tuesday morning. The band will leave the city at 10:30 o'clock. Secretary Fowler has issued a call for automobiles, requesting that owners notify him at the chamber of commerce.

Reports received here indicate that the band is receiving ovations in every city in which it plays. The famous organization is entour to the Panama-Pacific exposition at San Francisco, and is playing 50 concerts en route. It will arrive at 3:45 o'clock this afternoon. The parade will follow.

The band is composed of 54 students of the University of Wisconsin and the members of the faculty, Maj. Charles A. Mann, conductor, Waldemar von Geltch, violin soloist, and Capt. J. E. Saugstad, manager.

...aken at 2:30 in the afternoon, Dec. 15th, 1913. Shows Billings ...y without hats or wraps. It is typical of the bright sun- ... for Billings is the center of the sunshine belt of Montana. ...ines on more than 340 days each year in Billings.

...nt.

LOOK!

AT THE PRICES

25c, 50c, 75c and $1.00, no higher

TONIGHT

OPERA HOUSE

"First Regimental Band University of Wisconsin"

ENROUTE TO THE PANAMA EXPOSITIONS

62---Musicians---62

Mr. Von Geltch, Violin Soloist

Hawaiian Quartet

LIVINGSTON PUBLISHING CO.

WALDEMAR VON GELTCH, Violin Soloist
CAPTAIN J. E. SAUGSTAD, Manager

BABCOCK THEATRE

BILLINGS

MONDAY EVENING, JUNE 28, 1915

XI

PROGRAM

1. Overture—Fra Diavolo - - - - - - *Auber*
2. Suite—Peer Gynt - - - - - - - *Grieg*
   - (a) Morning
   - (b) Ase's Death
   - (c) Anitra's Dance
   - (d) In the Hall of the Mountain King
3. Violin Solo
   - (a) Polonaise in D - - - - *Wieniawski*
   - (b) Hejre-Katie (Hungarian Dance) - - *Hubay*

   MR. VON GELTCH
4. Valse—A la bien Aimee - - - - - - *Schutt*
5. Hungarian Dances Nos. 1 and 2 - - - *Brahms*
6. Selection—Prince of Pilsen - - - - - *Lueders*
7. Clarinet Solo—Air Varie Clarinet - - - *Thornton*

   MR. BRENDEL
8. Descriptive—Mill in the Forest - - - *Eilenberg*
9. Musical Melange—Creme de la Creme - - *Tobani*
10. March—On Wisconsin - - - - - *Pu*

WISCONSIN BAND ARRIVES TODAY

CONCERT THIS EVENING AND AUTOMOBILE RIDE TOMORROW

Because of the parade today it was said yesterday at the chamber of commerce that the automobile ride to be tendered members of the University of Wisconsin band will be held Tuesday morning instead of this afternoon. The parade of the band prevents the members from taking the ride, it was explained.

The auto ride will begin at 9 o'clock Tuesday morning. The band will leave the city at 10:30 o'clock. Secretary Fowler has issued a call for automobiles, requesting that owners notify him at the chamber of commerce.

Reports received here indicate that the band is receiving ovations in every city in which it plays. The famous organization is entour to the Panama-Pacific exposition at San Francisco, and is playing 50 concerts en route. It will arrive at 3:45 o'clock this afternoon. The parade will follow.

The band is composed of 54 students of the University of Wisconsin and the members of the faculty, Maj. Charles A. Mann, conductor, Waldemar von Geltch, violin soloist, and Capt. J. E. Saugstad, manager.

Eight concerts have been given so far by the band on its tour, and every city in which the band has stopped has had nothing but the highest of praises for the work.

Scored Hit at Miles City

At Miles City the band scored a great hit. As the Miles City Daily Star put it, "Those that were there enjoyed every minute of their stay and hearty applause followed every number, so hearty and persistent in fact that the 10 numbers of which the program was originally composed were stretched out to 30 with the encores."

Roundup made the band's visit the occasion for the big gala day of the year, the farmers' picnic.

At every point the band has been royally welcomed, and the cities have done their utmost to entertain the band members. Automobile excursions to points of interest, banquets, smokers, receptions, have been only a few of the forms of entertainment tendered the students. Already cities have asked for return engagements next summer, and three railroads have guaranteed one of the most successful tours ever undertaken by any organization for next year.

It is generall admitted that the band is second only to Sousa's or Conway's of those on summer tours this year. Mr. von Geltch, also, has been classed with the greatest violinists of the country.

This photograph taken at 2:30 in the afternoon, Dec. 15th, 1913. Shows Billings school children at play without hats or wraps. It is typical of the bright sunshiny days of winter for Billings is the center of the sunshine belt of Montana. The sun shines on more than 340 days each year in Billings.

Livingston, Mont.—Main Street

The mts in the distance x were snow capped.

YELLOWSTONE PARK

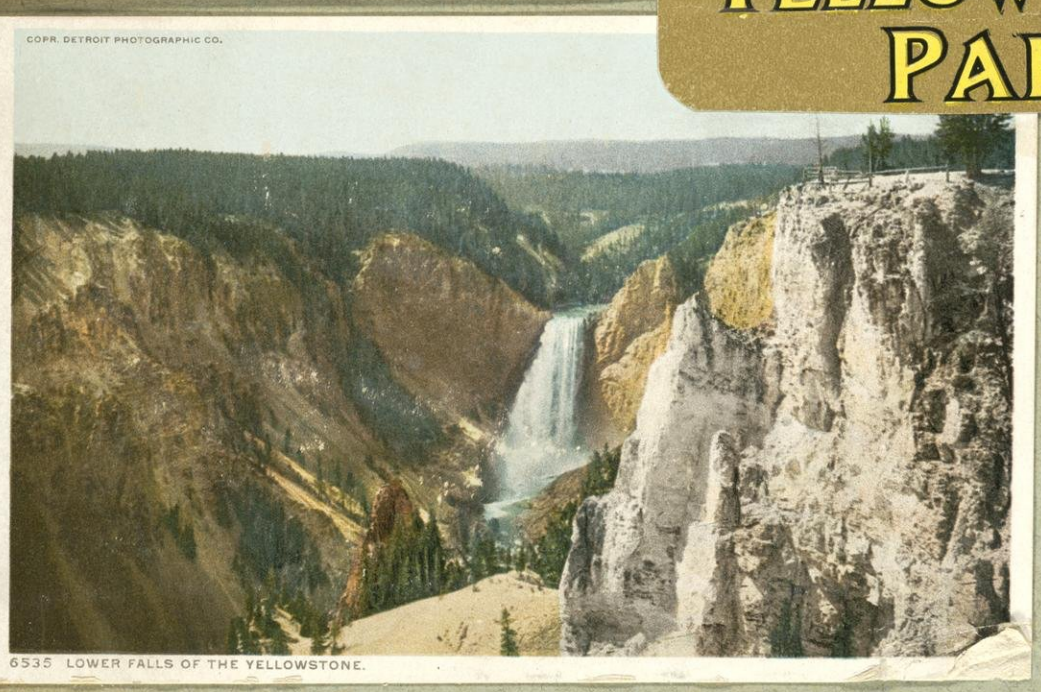

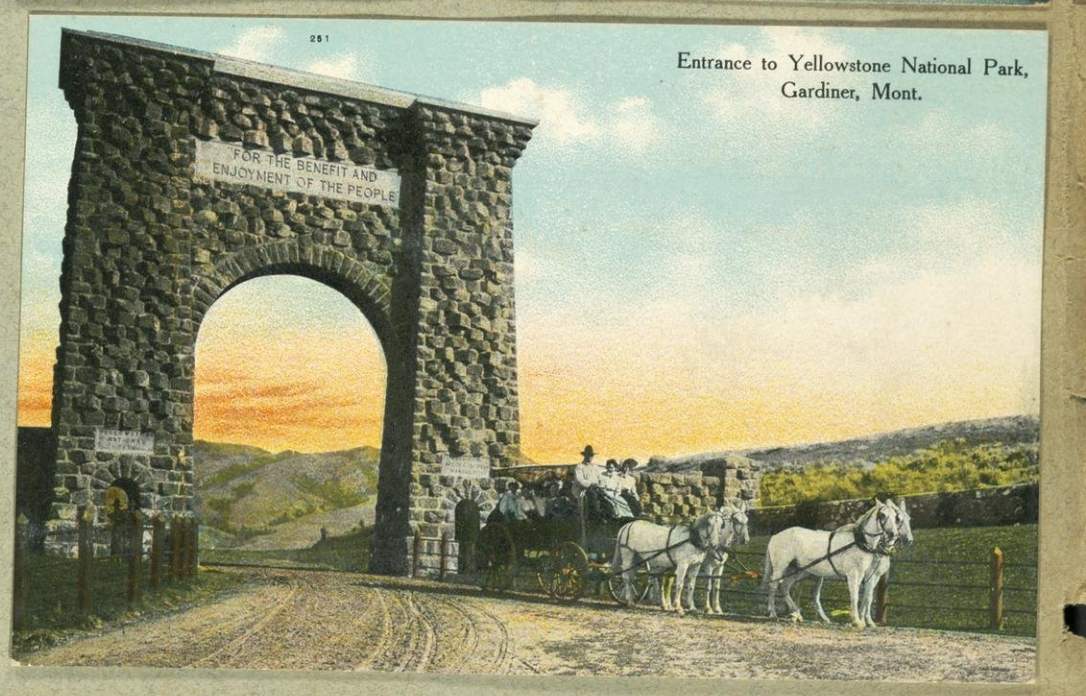

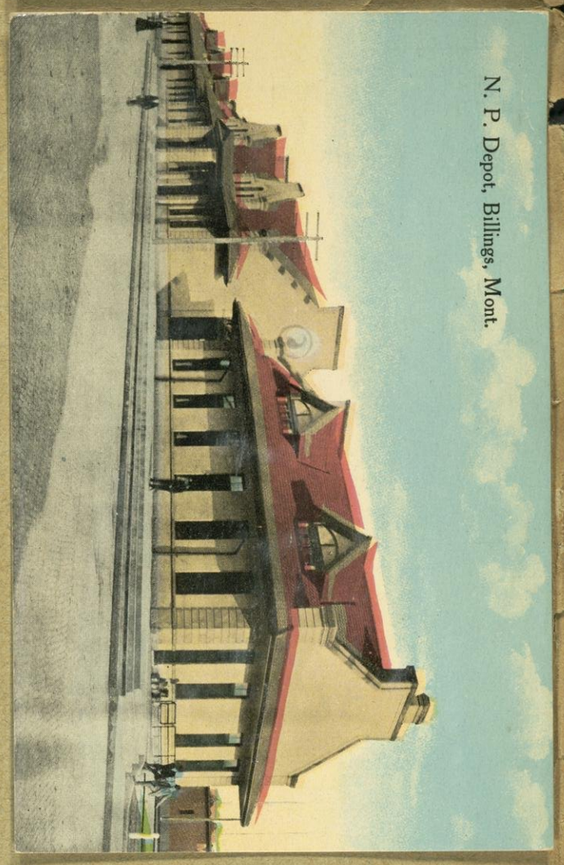

N. P. Depot, Billings, Mont.

27th Street looking South, Billings, Montana.

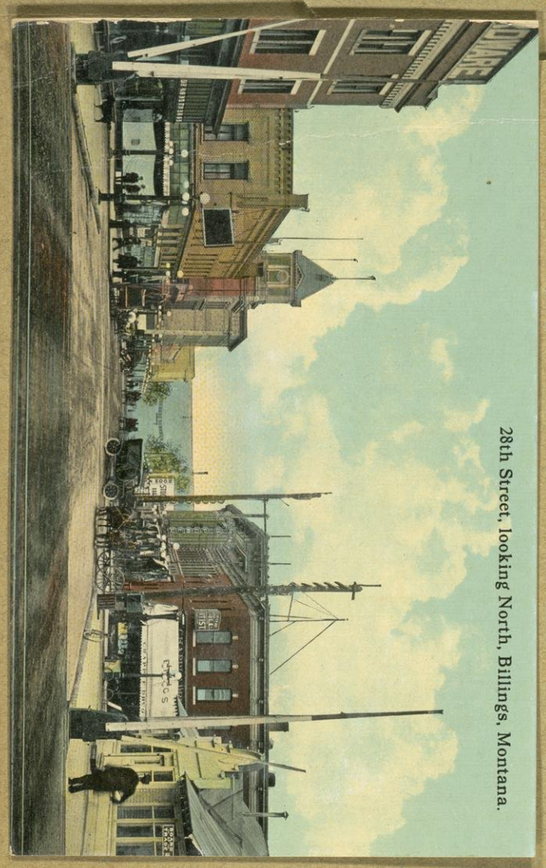

28th Street, looking North, Billings, Montana.

Court House, Billings, Mont.
Elks' Temple in Distance.

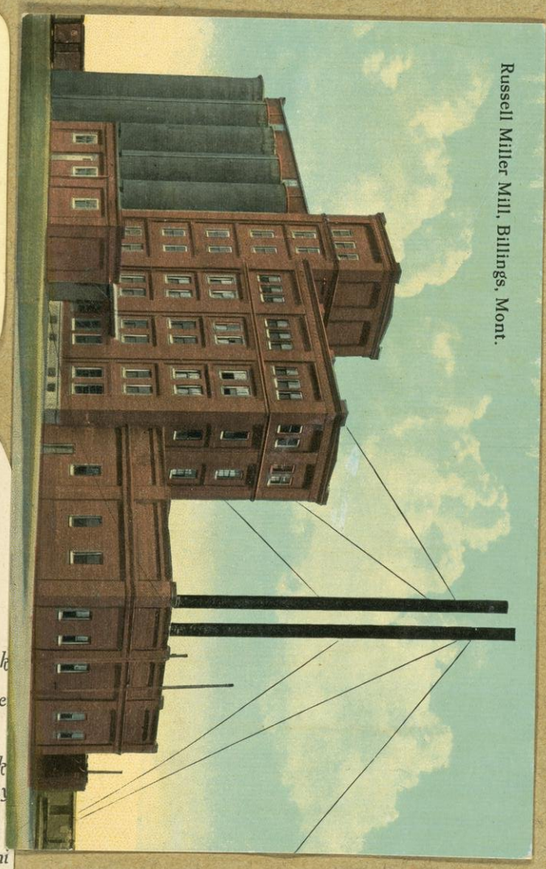

Russell Miller Mill, Billings, Mont.

Table of Distances

	Miles
Livingston to Mt. Baldy	18
Livingston to Gardiner	54
Gardiner to Mammoth Hot Springs	5
Mammoth Hot Springs to Golden Gate	4
Golden Gate to Obsidian Cliff	8
Obsidian Cliff to Norris Basin	10
Norris Basin to Lower Basin	20
Lower Basin to Upper Basin	10
Upper Basin to Shoshone Lake	10
Shoshone Lake to Thumb of Lake	18
Thumb of Lake to Outlet of Lake	18
Yellowstone Lake to Grand Canyon	12
Grand Canyon to Norris	23
Grand Canyon to Yancey's by trail	18
Yancey's to Mammoth Hot Springs	

Altitudes

	Feet
Livingston	4,705
Mt. Baldy	8,750
Electric Peak	11,155
Yancey's Peak	6,200
Mammoth Hot Springs	6,385
West Entrance Golden Gate	7,305
Norris Geyser Basin	7,256
Lower Geyser Basin	7,395
Upper Geyser Basin	7,780
Yellowstone Lake	8,336
Mary's Lake	7,715
Grand Canyon Hotel	10,125
Quadrant Mountain	7,605
Mt. Evarts	10,385
Mt. Washburn Peak	8,770
Mt. Wallace	10,902
Mt. Langford	10,380
Mt. Sheridan	10,795
Index Peak	13,695
Grand Teton	

WALDEMAR VON GELTCH, Violin Soloist
CAPTAIN J. E. SAUGSTAD, Manager

XII

OPERA HOUSE
LIVINGSTON
TUESDAY EVENING, JUNE 29, 1915

PROGRAM

1. Marche Heroique—Le Reveil du Lion - - *Konsk*
2. Overture—Rienzi - - - - - - - *Wagne*
3. Violin Solo
   (a) Polonaise in D - - - - - *Wieniawsk*
   (b) Hejre-Katie (Hungarian Dance) - - *Huba*
   MR. VON GELTCH
4. Suite—Ballet Egyptienne - - - - - *Luigini*
   (a) Allegro non troppo
   (b) Allegretto
   (c) Andante sostenuto
   (d) Andante and Allegro
5. (a) Pas des Fleurs from Naila - - - *Delibes*
   (b) Lullaby—Sleeping Beauty - - - *Tobani*
6. Humoresque—Comin' Thro the Rye - - *Bellstedt*
7. Selections from Faust - - - - - - *Gounod*

March—On Wisconsin - - - - - - *P*

Livingston 6/29/1915

At the request of

Bro.

The Elks Club of Billings, Montana
has the honor to extend to

Mr.

the Privileges of the Club for the Period of Ten Days from Date

6/26/15

Steward

Billings Montana
June 28-1915.

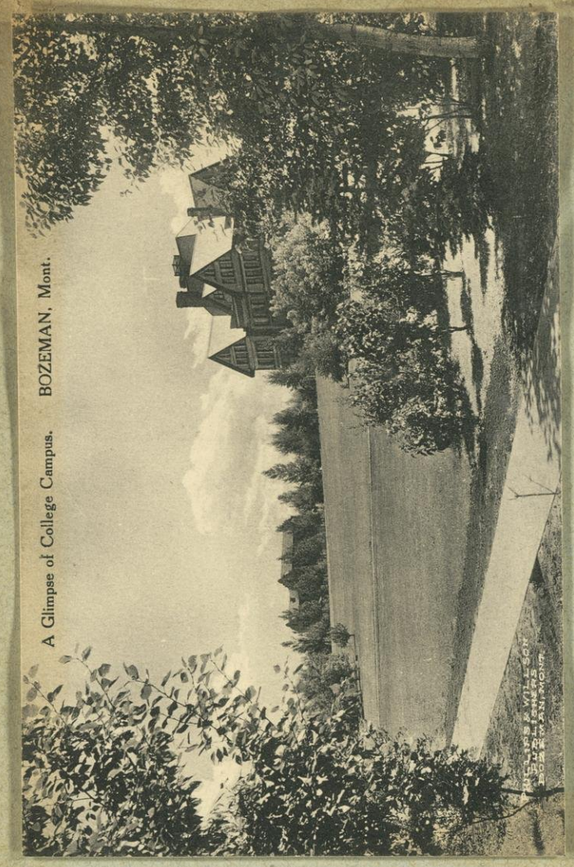

BOZEMAN OPERA HOUSE

BOZEMAN

WEDNESDAY EVENING, JUNE 30, 1915

XIII

PROGRAM

1. Overture—I Puritani - - - - - - *Bellini*
2. Suite—Atlantis (The Lost Continent) - - *Safranek*
   1 Largo—Nocturne and Hymn of Praise
   2 Gavotte—A Court Function
   3 Larghetto—"I Love Thee"
   4 Andante—The Destruction of Atlantis
3. Violin Solo
   (a) Ronde des Lutins - - - - - *Bazzini*
   (b) Zapateado (Spanish Dance) - - *Sarasate*
   MR. VON GELTCH
4. Fantasie—Hongroise - - - - - - *Tobani*
5. Mazurka—La Czarine - - - - - - *Ganne*
6. Serenade for Flute and Horn - - - - - *Titl*
   MESSRS. ZOBEL AND STEVENSON
7. Norwegian Dances Nos. 1 and 2 - - - - *Grieg*
8. Humoresque—The Girl I Left Behind Me - *Bellstedt*
9. Excerpts from Mefistofele - - - - - *Boito*
   March—On Wisconsin - - - - - *Pu*

BOZEMAN DAILY CHRONIC

WISCONSIN COLLEGE BAND WEDNESDAY EVE.

Never before has a college band attempted a project as great as the present tour of the Universiay of Wisconsin First Regimental band, which plays here on Wednesday, June 30, at the Bozeman opera house. This military band, which is to represent the state of Wisconsin at the Panama-Pacific exposition, left Madison, Wisconsin on the 16th of June, and its western trip will not end until the first of August, when its last concert will be played in San Diego.

Containing the best student talent to be found anywhere in the country, the trip has so far been one round of success. Packed houses have greeted the musicians on every occasion, and the audiences have marvelled that a college band could be so excellent.

The reason for its excellence, however, is immediately apparent. Preparations for the present tour have been under way for the last three years. The trip has been advertised all over the country, with the result that the University of Wisconsin military band is one of the most well-known. Student musicians have flocked to Wisconsin in hopes of making the prospective trip, so that the sixty who were artists enough to be picked are the cream of the student band-men of the country. The success of the present tour insures its repetition in the near future.

Watch for the parade Wednesday June 30, at 4:00 p. m.

This is where the State University of Montana (Agricultural) is located. We had an auto ride out to this school and then the country. Everything was decorated with Wisconsin Colors.

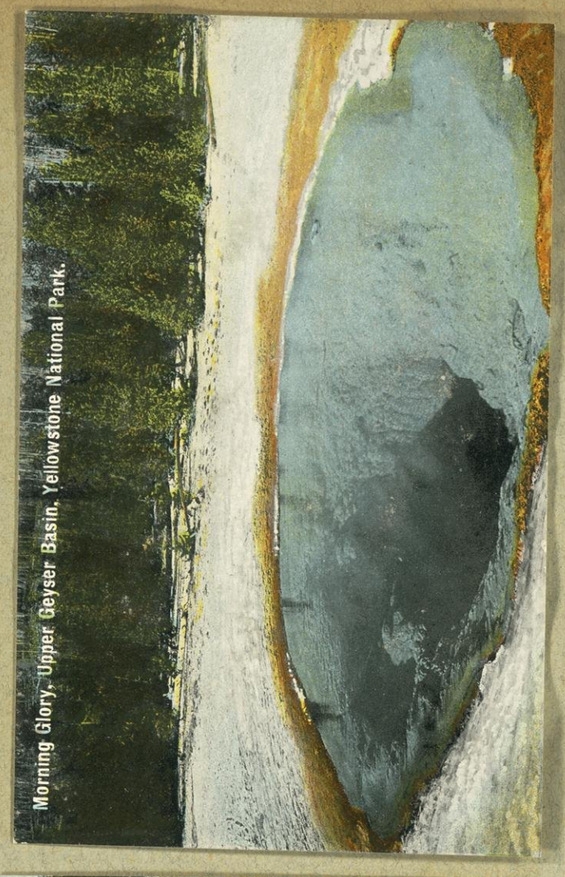

Livingston is where the people coming to go to the yellowstone park. In an. auto ride both at Livingston and Bozeman we were able to see Electric peak which is located in the park.

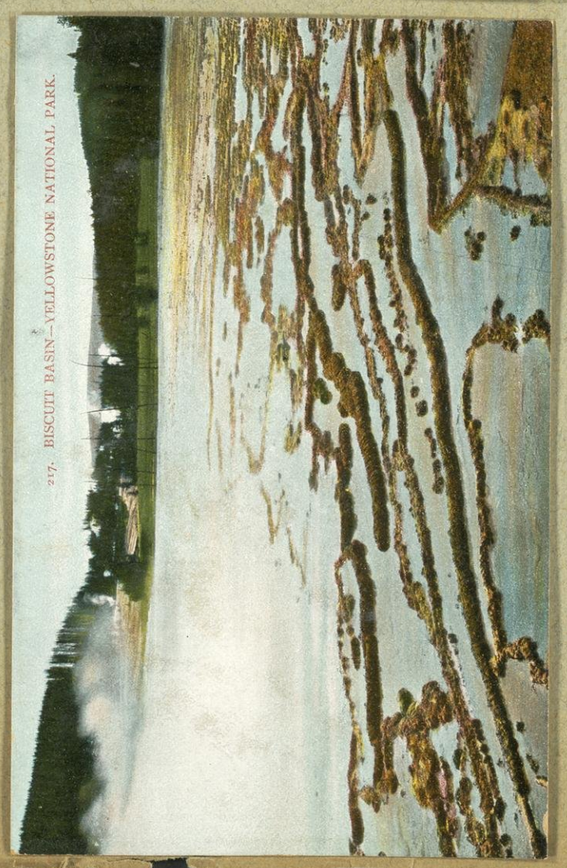

OLD FAITHFUL GEYSER

WISCONSIN BAND AT BROADWAY TONIGHT

That he plays from memory more than 100 selections, including some of the most difficult concertos ever written, is the unusual distinction possessed by Waldemar von Geltch, violin soloist with the First Regiment band of the University of Wisconsin, which plays here at the Broadway tonight.

This ability of the artist has been wondered at by many of his admirers for a long time, for while he is continually adding to his memory, at the same time he never ceases to rehearse those selections which he has already committed.

Mr. von Geltch and his violin are one personality, and from the instant his bow touches the strings, he holds his audience spellbound. So deftly does he coax the tones from his instrument that he is mentioned with Paganini, Ole Bull, Camillo Urso and Remenyi.

Butte 7/1/1915.

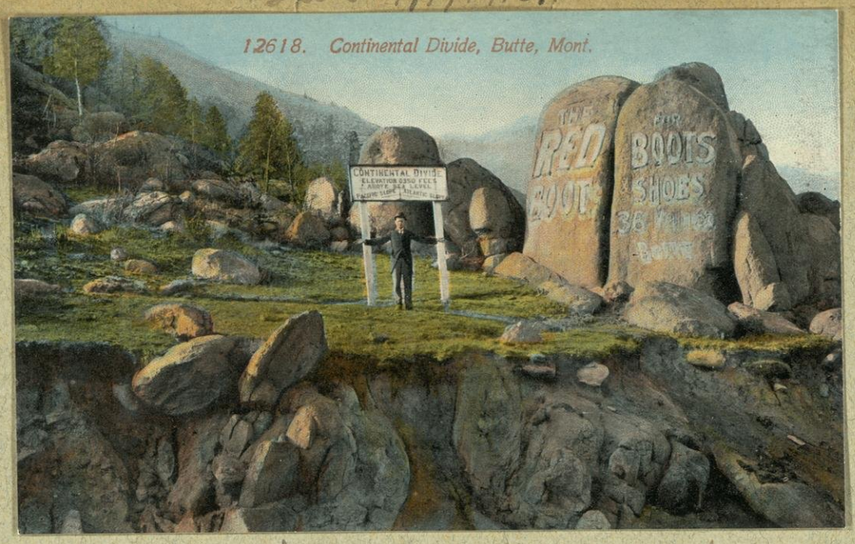

We passed the Continental divide at 12:30 pm Thursday July 1st. Place was 6350 feet above sea level. The highest place.

WALDEMAR VON GELTCH, NOTED VIRTUOSO

From the Butte Miner - 7/1/1915.

Violin soloist with the great Wisconsin University band at the Broadway theater tonight.

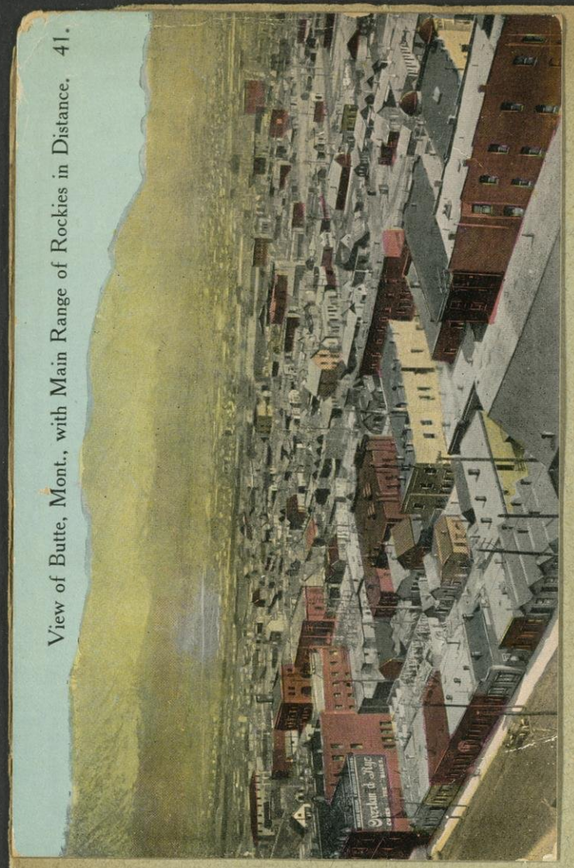

View of Butte, Mont., with Main Range of Rockies in Distance. 41.

WALDEMAR VON GELTCH, Violin Soloist
CAPTAIN J. E. SAUGSTAD, Manager

XIV

BROADWAY THEATRE

BUTTE

THURSDAY EVENING, JULY 1, 1915

PROGRAM

1. Marche Heroique—Le Reveil du Lion - - *Konski*
2. Overture—Rienzi - - - - - - - *Wagner*
3. Violin Solo
   - (a) Polonaise in D - - - - *Wieniawski*
   - (b) Hejre-Katie (Hungarian Dance) - - *Hubay*

   MR. VON GELTCH
4. Suite—Ballet Egyptienne - - - - - *Luigini*
   - (a) Allegro non troppo
   - (b) Allegretto
   - (c) Andante sostenuto
   - (d) Andante and Allegro
5. (a) Pas des Fleurs from Naila - - - *Delibes*
   (b) Lullaby—Sleeping Beauty - - - *Tobani*
6. Humoresque—Comin' Thro the Rye - - *Bellstedt*
7. Selections from Faust - - - - - - *Gounod*
8. March—On Wisconsin - - - - - - *Purdy*

MRS. WALDEMAR VON GELTCH
Accompanist to the Soloist

MAJOR CHARLES A. MANN, Conductor

WALDEMAR VON GELTCH, Violin Soloist
CAPTAIN J. E. SAUGSTAD, Manager

XV

MARGARET THEATRE

ANACONDA

FRIDAY EVENING, JULY 2, 1915

PROGRAM

1. Overture—Fra Diavolo - - - - - - *Auber*
2. Suite—Un Giorno en Venezia - - - - - *Nevin*
   - (a) Alba
   - (b) Gondolieri
   - (c) Canzone Amorosa
   - (d) Buona-Notte
3. Violin Solo
   - (a) Ronde des Lutins - - - - *Bazzini*
   - (b) Zapateado (Spanish Dance) - - *Sarasate*

   MR. VON GELTCH
4. (a) Polish Dance - - - - - - *Scharwenka*
   (b) Traumerie - - - - - - - *Schumann*
5. March—Tannhauser - - - - - - Wagner
   Descriptive—Hunting Scene - - - - *Buccolosi*
   Selection—Mikado - - - - - - *Sullivan*
   Musical Melange—Superba - - - - *Dalbey*
6. March—On Wisconsin - - - - - - *Purdy*

MRS. WALDEMAR VON GELTCH

View of Business District and Mines in Distance, Butte, Mont.

GIRL KNOCKED DOWN BY FOUR-HORSE TEAM

Escaped Serious Injury—Had Been Watching Band Parade.

While watching the street parade of the University of Wisconsin Regimental band on East Broadway near the Finlen hotel yesterday afternoon, Kathlyn Sullivan, a little girl living on East Broadway, was so absorbed in the music that she did not see an approaching four horse wagon. She was knocked down and became unconscious.

Believing that her injuries were very serious the little girl was hurried to the hospital in one of the Lavelle taxicabs. At Murray's it was found that she was not seriously injured. Her arm had been cut and it is quite possible that there may have been internal injuries, but no developments have shown. The little girl was taken to her home after being attended to at the hospital.

From the "Butte Miner" - July 2nd 1915

COLLEGE BOYS GIVE FINE CONCERT

Butte was visited last evening at the Broadway theater by an organization of musicians from the University of Wisconsin and those present, consisting of that usual little handful who are willing to take a chance once in a while when some sort of a musical program is presented, were by no means disappointed. Others, who seeking a different kind of amusement for the evening, possibly many of them preferring to see Eliza being chased across the ice by some motion picture actors, missed a good thing—but that's their business. The organization, which is a most creditable one, is on its way to the San Francisco exposition and considering that there is probably not a member of the organization outside of the leader, Major Charles A. Mann, the conductor, more than 28 years of age, their offering was decidedly well rendered and artistically produced.

The band is excellent. It can properly be classed with "military" music which is quite a step from symphony or concert offerings, as the terms go. There is a splendid and enthusiastic brass section, a big horn section that would do credit to a whole lot of traveling bands, and a reed portion of the allotment that is pronounced, especially when these instruments are called into the attack.

The program was of a character which indicates the ambition of the players and they got away with it with but comparatively few serious breaches of harmonies. If one were to pick any particular portion of the p... for especial praise, he would ... edly land on the allegretto ... suite which the composer, Lui... seen fit to label "Ballet Egypt... It was a most excellently rendered ... tail of the program and took off ... of the rough edges in some of t... other renditions.

The program out of the confines of the regular numbers, was snappy, bright and entertaining to an unusual degree. There were a few little incidentals that helped out a lot. There was some singing, some real old college songs and the inside of every born on the stage was blown out in the windup which was that good old battle song that has rung out over many a gridiron, "On Wisconsin," and those boys certainly had their heart in their mouths if the expression may be taken as applied to the final outcropping for wind instruments.

A Pleasing Digression.

A most pleasing digression from the band music was the violin selection of Waldemar von Geltch, but most pleasing of all in this connection was the fact that the soloist is fortunate in having that rare asset, an accompanist. Mrs. Von Geltch did much to add to the attractiveness of the offerings of her husband, but he as a final encore, made his instrument talk in a beautiful rendition of a symposium that had that lingering tunefulness that carried one far and away from the main theme, so reminiscently did he produce the tones of bygone wanderings in the field of long ago.

Von Geltch might not be what is properly called a great vollinist, but he is masterful, soulful and an artist that will always hold his audience right up to the point of attentive exhaustion. His selections last night were well within his range of execution and he made no fatal mistake of attempting something beyond his limitations. He was repeatedly called back and this should be sufficient to testify to his powers of being an entertainer in the highest sense of the term.

While small, the audience was cordial and responsive. It would probably have been larger had the "music loving public" been willing to gamble a bit now and then. The comparison between the quality of the concert and the size of the audience is not at all complimentary to Butte.—N. C. H.

From the Madison Journal July 2nd 1915.

UNIVERSITY BAND IS SENSATION ON TRIP

Western Critics Agree Cardinal Organization Is Great One

"A sensation." So say reports from the University of Wisconsin First Regiment Band, entour to the Panama-Pacific exposition.

The organization carries fifty-four students of the university and three members of the faculty, the faculty members being Major Charles A. Mann, conductor, Waldemar von Geltch, violin soloist, and Captain J. E. Saugstad, manager. The band is traveling absolutely on an amateur basis, but the quality of the music is so high that most people cannot believe that the members are only students and amateurs.

All Cities Praise

A number of concerts have been given so far by the band on its tour, and every city in which the band has stopped has had nothing but the highest of praises for the work. The Aberdeen Daily News says, "The University of Wisconsin has turned out in this organization one of the best bands Aberdeen has ever entertained." The Aberdeen Daily American reported, "The audience was so enthusiastic about the band that it would hardly let the student musicians stop."

At Miles City the band scored a great hit. As the Miles City Daily Star put it, "Those that were there enjoyed every minute of their stay and hearty applause followed every number, so hearty and persistent in fact that the ten numbers of which the program was originally composed were stretched out to thirty with the encores."

Roundup Celebrates

Roundup made the band's visit the occasion for the big gala day of the year, the Farmers' Picnic. The Roundup Record says, "It is just a matter of luck that this most excellent band of sixty pieces decided to include Roundup in its itinerary, and the Roundup Commercial Club very wisely decided to improve the opportunity by declaring a holiday and inviting everybody in Musselshell county to come here and enjoy themselves. The open air concert by this great band, one of the foremost musical organizations in the country, proved a rare treat and was alone worth coming many miles to hear."

The Lewistown Evening News says, "The band is one of the greatest organizations of the kind in the world, and the students and instructors composing it are all musicians of merit." The Daily Democrat of Lewistown: "One of the finest audiences ever assembled in Lewistown for a musical event filled the Judith theatre when this band gave a concert that thoroly delighted everyone. The program itself was very cleverly arranged, the selections giving contrast and variety and thus any suggestion of monotony was avoided. The opening march captivated the audience, and from then on it was simply a succession of single and double encores, the musicians responding very generously to every demand made. The violinist, Mr. von Geltch, in his first number displayed astonishing technique and his second was captivating. Mr. von Geltch is a true artist and his work took the audience by storm." The band played for the Knights Templar convention at Lewistown.

Invited To Return

At every point the band has been royally welcomed, and the cities have done their utmost to entertain the band members. Automobile excursions to points of interest, banquets, smokers, receptions, have been only a few of the forms of entertainment tendered the students. Already cities have asked for return engagements next summer, and three railroads have guaranteed one of the most successful tours ever undertaken by any organization this year.

At Missoula, Mont
July 3-4-5. Summer School Session.

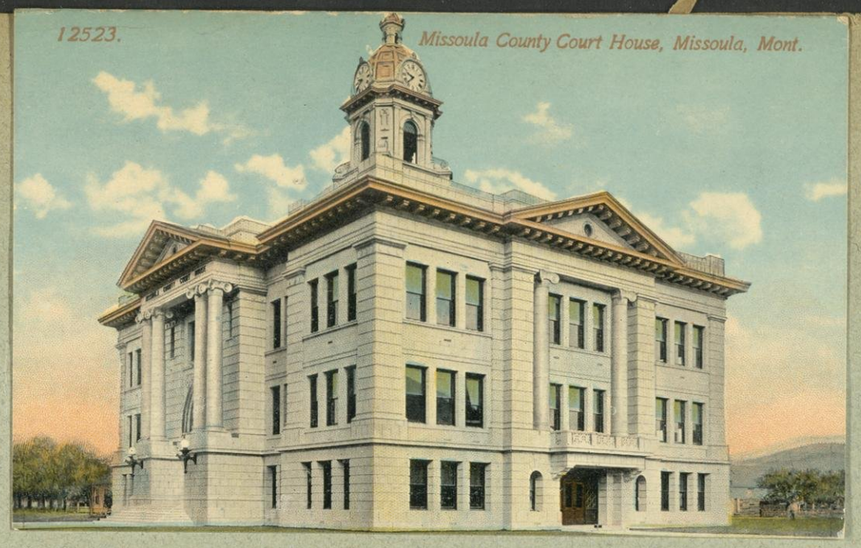

Two sell Backs at Missoula
July - 5 - 1915

ANACONDA NEWS

WISCONSIN BOYS ARE HEARD AT MARGARET

ORGANIZATION MAKES FAVORABLE IMPRESSION IN ANACONDA.

CONCERT OF WIDE VARIETY

Classical and popular selections are all played with fine musical spirit—Violin soloist is superb. Representatives make friends.

A delighted audience at the Margaret theater last night heard the University of Wisconsin band boys in a concert that included a choice variety of selections, ranging from Wagnerian numbers to stirring marches and other popular numbers, all played with splendid musical conception and spirit. Maj. Charles A. Mann, the conductor, wielded his baton without affectation of gymnastics, but his leadership showed itself effective in the response of every bandsman. And the major seemed to enjoy the concert just as frankly as did the people on the other side of the footlights, who showed their appreciation by the spontaneous and insistent applause that was satisfied only by the generosity of the encore numbers.

Following the stirring march that was given as a prelude, the formal program was opened with the "Orpheus" overture, and this by Nevin's masterly Venetian suite.

Professor von Geltch, the violin soloist, gave two brilliant numbers, Bazzini's "Ronde des Lutins" and Sarasate's "Zapateado, responding to a double encore with two exquisite numbers. He was accompanied by Mrs. von Geltch at the piano.

The third band number was a double selection, a Polish dance by Schwarenka and the always-appealing "Traumerei" of Schumann, which was played with artistic feeling. The first part of the program was concluded with the splendid "Tannhauser" march.

A vivid descriptive hunting scene, with vocal interpellations, was the first number after the intermission, and the realm of light opera was represented by a selection from "The Mikado." A Dalbey musical melange was the last regular selection before the stirring finale, "On Wisconsin," which was so enthusiastically received that an additional number was demanded, and the "Wisconsin Toast" was given, with the university yell at the close.

Among the encore numbers was an enjoyable rendition by the saxophone quartet, which was given by request, and a Hawaiian quintet, which gave the popular "Aloha Oe" in good style and was recalled for a burlesque island number.

The military character of the organization found full expression in the numerous marches which were among the extra numbers.

The university has sent out a lot of boys who do it utmost credit as musicians and as young Americans. They made a lasting and favorable impression in the city from the time of their arrival in their special cars to the time of their departure. Several outdoor selections were given at noon and in the evening.

After the concert the members of the party were entertained by Mr. and Mrs. Thomas Silha.

WISCONSIN STUDENTS AT MARGARET THEATER

Special to the Butte Daily Post.

Anaconda, July 2.—Never before has a college band attempted a project as great as the present tour of the University of Wisconsin First Regimental band, which plays here this evening at the Margaret. This military band, which is to represent the state of Wisconsin at the Panama-Pacific exposition, left Madison, Wis., on the 16th of June, and its western trip will not end until the first of August, when its last concert will be played in San Diego.

Containing the best student talent to be found anywhere in the country, the trip has so far been one round of success. Packed houses have greeted the musicians on every occasion, and the audiences have marveled that a college band could be so excellent.

UNIVERSITY BAND GIVES A CONCERT

Special to the Butte Daily Post.

Anaconda, July 2.—The University of Wisconsin Regimental band, which will appear at the Margaret theater this evening, arrived from Butte this morning in three special cars and gave a street concert at noon, which was very much enjoyed. There will be a large audience this evening to greet the musical young men.

BAND ENTERTAINED.

A large number of the members of the University of Wisconsin band were interested visitors at the smelters yesterday. Headed by Jonas Hauser, the party made a complete tour of the various departments.

In the evening after the concert at the Margaret theater the musicians were entertained at a dancing party at the Montana hotel. The party left for Missoula this morning, where they will play a two days' engagement.

At Anaconda
the Campbell Co
July

AMERICAN FEDERATION OF MUSICIANS
LOCAL NO. 6

HARRY FI
-1915- BANDMASTE
Campbell Shows
SEASON 1914
"GIRL OF EAGLE RANCH" CO.

FIRST-CLASS MUSIC

PROGRAMME

THE MISSOULA STAMPEDE

HELD AT

MISSOULA
July 2, 3, 4, 5

The Greatest Wild-West Performance Ever Staged

W. G. FERGUSON
Secretary

HARRY L. SHAPARD
Chairman

BUREAU OF PRINTING MISSOULA, MON

ANACONDA NEWS

WISCONSIN BOYS ARE HEARD AT MARGARET

ORGANIZATION MAKES FAVORABLE IMPRESSION IN ANACONDA.

CONCERT OF WIDE VARIETY

Classical and popular selections are all played with fine musical spirit—Violin soloist is superb. Representatives make friends.

A delighted audience at the Margaret theater last night heard the University of Wisconsin band boys in a concert that included a choice variety of selections, ranging from Wagnerian numbers to stirring marches and other popular numbers, all played with splendid musical conception and spirit. Maj. Charles A. Mann, the conductor, wielded his baton without affectation of gymnastics, but his leadership showed itself effective in the response of every bandsman. And the major seemed to enjoy the concert just as frankly as did the people on the other side of the footlights, who showed their appreciation by the spontaneous and insistent applause that was satisfied only by the generosity of the encore numbers.

Following the stirring march that was given as a prelude, the formal program was opened with the "Orpheus" overture, and this by Nevin's masterly Venetian suite.

Professor von Geltch, the violin soloist, gave two brilliant numbers, Bazzini's "Ronde des Lutins" and Sarasate's "Zapateado, responding to a double encore with two exquisite numbers. He was accompanied by Mrs. von Geltch at the piano.

The third band number was a double selection, a Polish dance by Schwarenka and the always-appealing "Traumerei" of Schumann, which was played with artistic feeling. The first part of the program was concluded with the splendid "Tannhauser" march.

A vivid descriptive hunting scene, with vocal interpellations, was the first number after the intermission, and the realm of light opera was represented by a selection from "The Mikado." A Dalbey musical melange was the last regular selection before the stirring finale, "On Wisconsin," which was so enthusiastically received that an additional number was demanded, and the "Wisconsin Toast" was given, with the university yell at the close.

Among the encore numbers was an enjoyable rendition by the saxophone quartet, which was given by request, and a Hawaiian quintet, which gave the popular "Aloha Oe" in good style and was recalled for a burlesque island number.

The military character of the organization found full expression in the numerous marches which were among the extra numbers.

The university has sent out a lot of boys who do it utmost credit as musicians and as young Americans. They made a lasting and favorable impression in the city from the time of their arrival in their special cars to the time of their departure. Several outdoor selections were given at noon and in the evening. After the concert the members of the party were entertained by Mr. and Mrs. Thomas Silha.

WISCONSIN STUDENTS AT MARGARET THEATER

Special to the Butte Daily Post.

Anaconda, July 2.—Never before has a college band attempted a project as great as the present tour of the University of Wisconsin First Regimental band, which plays here this evening at the Margaret. This military band, which is to represent the state of Wisconsin at the Panama-Pacific exposition, left Madison, Wis., on the 16th of June, and its western trip will not end until the first of August, when its last concert will be played in San Diego.

Containing the best student talent to be found anywhere in the country, the trip has so far [illegible]

At Anaconda Wednesday the Campbell Exhibition Co. Thursday

HARRY FI[illegible]
-1915-
BANDMASTER
Campbell Shows
SEASON 1914
"GIRL OF EAGLE RANCH" CO.
AMERICAN FEDERATION OF MUSICIANS LOCAL NO. 6
FIRST-CLASS MUSIC FOR ANY OCCASION

Friday, July 2

BLACKFOOT AND EASTERN MONTANA DAY

MORNING

8:30 State Rifle Tournament at Fort Missoula range.
9:30 Band Concert by Missoula Band at Courthouse.
9:30 Indian dances at Encampment by Fair Grounds.
11:00 Balloon ascension with four-parachute drop from Higgins lot, opposite Northern Pacific depot. One of the most dangerous and thrilling events imaginable.
11:30 Parade of performers headed by Polson band.

AFTERNOON

1:30—5:30 **THE MISSOULA STAMPEDE.** There will be 22 thrilling and different events on this program.

Indian Features, Cowboys' Bucking Horse Riding, Cowboys' Relay Race, Steer Roping and Tying, Pony Express Race, Fancy Roping, Steer Bulldogging, Cowgirls' Bucking Horse Riding, Indian Relay Race, Bull Riding, Cowgirls' Relay Race, Wild Horse Races, Cowboys' Saddle Horse Races, Indian Pony Races, Cowgirls' Pony Races, Squaw Races, Stage Coach Races, Maverick Races, Novelty Races, Buffalo Roping and Tying, All Around Cowboy Championships.

EVENING

7:00 Opening of Frontier Town by Polson Band.
8:00-12 Missoula Band and Orchestra dance and entertainment in Frontier Town. Shows.
8:30 Illuminated Aeroplane Flight.
9:00 Walter Miller of St. Paul and Tom Sontag wrestling for middle-weight championship of the world at Missoula Theater.

Saturday, July 3

FLATHEAD DAY

MORNING

8:30 State Rifle Tournament at Fort Missoula Range.
9:30 Band Concert by Missoula Band at Courthouse.
9:30 Indian dances at Encampment by Fair Grounds.
11:00 Balloon ascension with four-parachute drop from Higgins lot, opposite N. P. Depot.

AFTERNOON

1:30—5:30 **THE MISSOULA STAMPEDE.** There will be 22 thrilling and different events on this program.

Indian Features, Cowboys' Bucking Horse Riding, Cowboys' Relay Race, Steer Roping and Tying, Pony Express Race, Fancy Roping, Steer Bulldogging, Cowgirls' Bucking Horse Riding, Indian Relay Race, Bull Riding, Cowgirls' Relay Race, Wild Horse Races, Cowboys' Saddle Horse Races, Indian Pony Races, Cowgirls' Pony Races, Squaw Races, Stage Coach Races, Maverick Races, Novelty Races, Buffalo Roping and Tying, All Around Cowboy Championships.

EVENING

7:00 Frontier Town. The Polson Band.
8:00—12:00 Missoula Band and Orchestra dance at Frontier Town.
8:30 Illuminated Aeroplane Flight.
10:00 Paul Cantway, "The Bitter Root Kid," against Maude Thompson of Butte. Fast preliminary. Main event 10 rounds. This boxing exhibition will be held at Pique's gymnasium.

Sunday, July 4

BITTER ROOT DAY

MORNING

8:30 State Rifle Tournament at Fort Missoula range.
9:30—11:30 Continuous Band concert by Missoula band and University of Wisconsin Military band at University grounds.
9:30 Indian dances at Encampment by Fair Grounds
11:45 Balloon ascension with four-parachute drop. Polson Higgins lot, opposite Northern Pacific depot.

AFTERNOON

1:30—5:30 **THE MISSOULA STAMPEDE.** There will be 22 thrilling and different events on this program.

Indian Features, Cowboys' Bucking Horse Riding, Cowboys' Relay Race, Steer Roping and Tying, Pony Express Race, Fancy Roping, Steer Bulldogging, Cowgirls' Bucking Horse Riding, Indian Relay Race, Bull Riding, Cowgirls' Relay Race, Wild Horse Races, Cowboys' Saddle Horse Races, Indian Pony Races, Cowgirls' Pony Races, Squaw Races, Stage Coach Races, Maverick Races, Novelty Races, Buffalo Roping and Tying, All Around Cowboy Championships.

EVENING

7:00 Frontier Town.
8:00—12:00 Band and orchestra dance at the Frontier Town with varied entertainment.
8:30 Illuminated Aeroplane flight.
8:30—9:30 Band Concert by University of Wisconsin military band and fireworks display. This will be at the University grounds.

AMERICAN FEDERATION OF MUSICIANS
LOCAL NO. 6

HARRY FI

-1915- BANDMASTE

Campbell Shows

SEASON 1914
"GIRL OF EAGLE RANCH" CO.

1175 O'FARRELL STREET

SAN FRANCISCO

227

at Anaconda Must with the Campbell Carnival Co. July 2nd 1915

Monday, Ju

WESTERN MONTANA

MORNING

State Rifle Tournament at
special exhibition of fancy
this time by Rush Razee, rep
ton Union Metallic Cartridg
one of the best known profes
States.

3:30

9:00—10:00 Indian dances at Encampmen

9:30 Music by Wisconsin Military

1:30 Grand historical pageant and
Missoula's Fiftieth Anniversa
furnished by Anaconda Copp
Missoula Band and Universit
Band.

2:0 Balloon ascension and four-p
opposite Northern Pacific De

AFTERNOON

1:3—5:30 THE MISSOULA STAMPEDE
ing and different events on th
sic will be furnished by combi
Wisconsin Bands. This will m
tion of 120 pieces.

Indian Features, Cowboys' Bu
boys' Relay Race, Steer Roping
Race, Fancy Roping, Steer Bullo
Horse Riding, Indian Relay Ra
Relay Race, Wild Horse Races
Races, Indian Pony Races, Cow
Races, Stage Coach Races, Maver
Buffalo Roping and Tying, All Arou

EVENING

:00 Frontier Town concert by An
band. Special musical features

:00—2:00 Dance and entertainment Front

:30 Illuminated Aeroplane Flight.

:00 Barrieau-Bens boxing exhibitio
sium. Barrieau is welter-weigh
and has already met Bens, holdi
dle-weight championship. This
the way.

STAMPEDE

MONTANA

JULY-2-3-4-5

1915

WISCONSIN BOYS ARE HEARD AT MARGARET

ORGANIZATION MAKES FAVORABLE IMPRESSION IN ANACONDA.

CONCERT OF WIDE VARIETY

Classical and popular selections are all played with fine musical spirit—Violin soloist is superb. Representatives make friends.

A delighted audience at the Margaret theater last night heard the University of Wisconsin band boys in a concert that included a choice variety of selections, ranging from Wagnerian numbers to stirring marches and other popular numbers, all played with splendid musical conception and spirit. Maj. Charles A. Mann, the conductor, wielded his baton without affectation of gymnastics, but his leadership showed itself effective in the response of every bandsman. And the major seemed to enjoy the concert just as frankly as did the people on the other side of the footlights, who showed their appreciation by the spontaneous and insistent applause that was satisfied only by the generosity of the encore numbers.

Following the stirring march that was given as a prelude, the formal program was opened with the "Orpheus" overture, and this by Nevin's masterly Venetian suite.

Professor von Geitch, the violin soloist, gave two brilliant numbers, Bazzini's "Ronde des Lutins" and Sarasate's "Zapateado, responding to a double encore with two exquisite numbers. He was accompanied by Mrs. von Geitch at the piano.

The third band number was a double selection, a Polish dance by Schwarenka and the always-appealing "Traumerei" of Schumann, which was played with artistic feeling. The first part of the program was concluded with the splendid "Tannhauser" march.

A vivid descriptive hunting scene, with vocal interpellations, was the first number after the intermission, and the realm of light opera was represented by a selection from "The Mikado." A Dalbey musical melange was the last regular selection before the stirring finale, "On Wisconsin," which was so enthusiastically received that an additional number was demanded, and the "Wisconsin Toast" was given, with the university yell at the close.

Among the encore numbers was an enjoyable rendition by the saxophone quartet, which was given by request, and a Hawaiian quintet, which gave the popular "Aloha Oe" in good style and was recalled for a burlesque island number.

The military character of the organization found full expression in the numerous marches which were among the extra numbers.

The university has sent out a lot of boys who do it utmost credit as musicians and as young Americans. They made a lasting and favorable impression in the city from the time of their arrival in their special cars to the time of their departure. Several outdoor selections were given at noon and in the evening. After the concert the members of the party were entertained by Mr. and Mrs. Thomas Silha.

WISCONSIN STUDENTS AT MARGARET THEATER

Special to the Butte Daily Post.

Anaconda, July 2.—Never before has a college band attempted a project as great as the present tour of the University of Wisconsin First Regimental band, which plays here this evening at the Margaret. This military band, which is to represent the state of Wisconsin at the Panama-Pacific exposition, left Madison, Wis., on the 16th of June, and its western trip will not end until the first of August, when its last concert will be played in San Diego.

Containing the best student talent to be found anywhere in the country, the trip has so far been one round of success. Packed houses have greeted the musicians on every occasion, and the audiences have marveled that a college band could be so excellent.

UNIVERSITY BAND GIVES A CONCERT

Special to the Butte Daily Post.

Anaconda, July 2.—The University of Wisconsin Regimental band, which will appear at the Margaret theater this evening, arrived from Butte this morning in three special cars and gave a street concert at noon, which was very much enjoyed. There will be a large audience this evening to greet the musical young men.

BAND ENTERTAINED.

A large number of the members of the University of Wisconsin band were interested visitors at the smeliers yesterday. Headed by Jonas Hauser, the party made a complete tour of the various departments.

In the evening after the concert at the Margaret theater the musicians were entertained at a dancing party at the Montana hotel. The party left for Missoula this morning, where they will play a two days' engagement.

MISSOULIAN JOB ROOMS, MISSOULA, MONTANA.

THE MISSOULA STAMPEDE

This folder is issued for the purpose of calling your attention to the one show you should see if you are intending to visit the Northwest this year. It will be the biggest wildwest show of the year. You will see representatives from ten tribes of Indians in their tribal dances. You will be thrilled by daring exploits of the stars gathered here to compete for the various world's championships. The celebration will be interesting from an historical standpoint. Western Montana has a wonderful history dating from a period prior to Lewis and Clark's celebrated exploration. This will be reproduced in a magnificent pageant. Don't forget this show in planning your trip to the coast.

The Stampede

MISSOULA, MONT.

July 2·3·4 & 5 '915

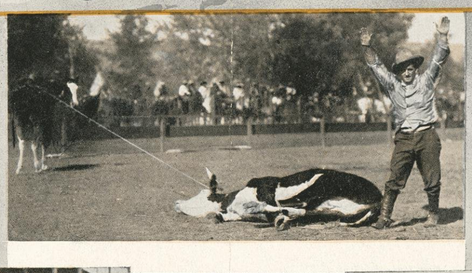

AMERICAN FEDERATION OF MUSICIANS
LOCAL NO. 6

HARRY FI
-1915- BANDMASTE

Campbell Shows
SEASON 1914
"GIRL OF EAGLE RANCH" CO.
227

1175 O'FARRELL STREET
SAN FRANCISCO

at Anaconda Mont with the Campbell Carnival Co. July 2nd 1915

Monday, July 5

WISCONSIN STUDENTS AT MARGARET THEATER

Special to the Butte Daily Post.

Anaconda, July 2.—Never before has a college band attempted a project as great as the present tour of the University of Wisconsin First Regimental band, which plays here this evening at the Margaret. This military band, which is to represent the state of Wisconsin at the Panama-Pacific exposition, left Madison, Wis., on the 16th of June, and its western trip will not end until the first of August, when its last concert will be played in San Diego.

Containing the best student talent to be found anywhere in the country, the trip has so far been one round of success. Packed houses have greeted the musicians on every occasion, and the audiences have marveled that a college band could be so excellent.

UNIVERSITY BAND GIVES A CONCERT

Special to the Butte Daily Post.

Anaconda, July 2.—The University of Wisconsin Regimental band, which will appear at the Margaret theater this evening, arrived from Butte this morning in three special cars and gave a street concert at noon, which was very much enjoyed. There will be a large audience this evening to greet the musical young men.

BAND ENTERTAINED.

A large number of the members of the University of Wisconsin band were interested visitors at the smelters yesterday afternoon. Each of the smelter parties made a complete tour of the various departments.

In the evening after the concert at the Margaret, theater the musicians were guests at a delightful party at the Montana hotel. The party left for Missoula this morning, where they will play a two days' engagement.

ANACONDA NEWS

WISCONSIN BOYS ARE HEARD AT MARGARET

ORGANIZATION MAKES FAVORABLE IMPRESSION IN ANACONDA.

CONCERT OF WIDE VARIETY

Classical and popular selections are all played with fine musical spirit—Violin soloist is superb. Representatives make friends.

A delighted audience at the Margaret theater last night heard the University of Wisconsin band boys in a concert that included a choice variety of selections, ranging from Wagnerian numbers to stirring marches and other popular numbers, all played with splendid musical conception and spirit. Maj. Charles A. Richmond, director, wields a magic baton without affectation of gymnastics, but his leadership showed itself effective in the response of every bandsman. And the enthusiasm aroused by the concert just completed left the people on the other side of the footlights, who showed their appreciation by the spontaneous and insistent applause that was satisfied only by the encores given at the conclusion.

Following the stirring march that was given as a prelude, the formal program was opened with the "Orpheus" overture, and this by Nevin's masterly Venetian suite.

Professor von Geltch, the violin soloist, gave two brilliant numbers, Bazzini's "Tarantella" and Sarasate's "Zapateado," responding to a double encore with two exquisite numbers. He was accompanied by Mrs. von Geltch at the piano.

The plaintive hunting song with yodel refrain and the rollicking finale of the first number after the intermission, and the realm of light opera was represented by a selection from "The Mikado." A Dalbey selection from "The Prince of Pilsen" program was concluded with the splendid "Tannhauser" march.

A vivid descriptive hunting scene with yodel refrain and the rollicking finale of the first number after the intermission, and the realm of light opera was represented by a selection from "The Mikado." A Dalbey selection from "The Prince of Pilsen" program was concluded with the splendid "Tannhauser" march.

The encore numbers was an enjoyable medley of popular airs, including "Aloha Oe" in good style and was played for the encore by request, and a Hawaiian quintet, which gave the popular "Aloha Oe" in good style and was played for the encore by request, and a

The military character of the organization found full expression in the numerous marches which were among the encores.

The university has sent out a lot of boys who do it utmost credit as musicians and as young Americans. They made a lasting and favorable impression in Anaconda and the time of their departure. Several outdoor seasons of travel have taught them the value in their special cars to the time of departure. Several outdoor seasons of travel have taught them the value in their special cars to the time of

After the concert the members of the party were entertained by Mr. and Mrs. Thomas Silin.

ANACONDA NEWS

WISCONSIN BOYS ARE HEARD AT MARGARET

ORGANIZATION MAKES FAVORABLE IMPRESSION IN ANACONDA.

CONCERT OF WIDE VARIETY

Classical and popular selections are all played with fine musical spirit—Violin soloist is superb. Representatives make friends.

A delighted audience at the Margaret theater last night heard the University of Wisconsin band boys in a concert that included a choice variety of selections, ranging from Wagnerian numbers to stirring marches and other popular numbers, all played with splendid musical conception and spirit. Maj. Charles A. Mann, the conductor, wielded his baton without affectation of gymnastics, but his leadership showed itself effective in the response of every bandsman. And the major seemed to enjoy the concert just as frankly as did the people on the other side of the footlights, who showed their appreciation by the spontaneous and insistent applause that was satisfied only by the generosity of the encore numbers.

Following the stirring march that was given as a prelude, the formal program was opened with the "Orpheus" overture, and this by Nevin's masterly Venetian suite.

Professor von Geltch, the violin soloist, gave two brilliant numbers, Bazzini's "Ronde des Lutins" and Sarasate's "Zapateado, responding to a double encore with two exquisite numbers. He was accompanied by Mrs. von Geltch at the piano.

The third band number was a double selection, a Polish dance by Schwarenka and the always-appealing "Traumerei" of Schumann, which was played with artistic feeling. The first part of the program was concluded with the splendid "Tannhauser" march.

A vivid descriptive hunting scene, with vocal interpellations, was the first number after the intermission, and the realm of light opera was represented by a selection from "The Mikado." A Dalbey musical melange was the last regular selection before the stirring finale, "On Wisconsin," which was so enthusiastically received that an additional number was demanded, and the "Wisconsin Toast" was given, with the university yell at the close.

Among the encore numbers was an enjoyable rendition by the saxophone quartet, which was given by request, and a Hawaiian quintet, which gave the popular "Aloha Oe" in good style and was recalled for a burlesque island number.

The military character of the organization found full expression in the numerous marches which were among the extra numbers.

The university has sent out a lot of boys who do it utmost credit as musicians and as young Americans. They made a lasting and favorable impression in the city from the time of their arrival in their special cars to the time of their departure. Several outdoor sel[ections] were given at noon and in the ev[ening]. After the concert the members of the party were entertained by Mr. and Mrs. Thomas Silha.

WISCONSIN STUDENTS AT MARGARET THEATER

Special to the Butte Daily Post.

Anaconda, July 2.—Never before has a college band attempted a project as great as the present tour of the University of Wisconsin First Regimental band, which plays here this evening at the Margaret. This military band, which is to represent the state of Wisconsin at the Panama-Pacific exposition, left Madison, Wis., on the 16th of June, and its western trip will not end until the first of August, when its last concert will be played in San Diego.

Containing the best student talent to be found anywhere in the country, the trip has so far been one round of success. Packed houses have greeted the musicians on every occasion, and the audiences have marveled that a college band could be so excellent.

UNIVERSITY BAND GIVES A CONCERT

Special to the Butte Daily Post.

Anaconda, July 2.—The University of Wisconsin Regimental band, which will appear at the Margaret theater this evening, arrived from Butte this morning in three special cars and gave a street concert at noon, which was very much enjoyed. There will be a large audience this evening to greet the musical young men.

BAND ENTERTAINED.

A large number of the members of the University of Wisconsin band were interested visitors at the smelters yesterday. Headed by Jonas Hauser, the party made a complete tour of the various departments.

In the evening after the concert at the Margaret theater the musicians were entertained at a dancing party at the Montana hotel. The party left for Missoula this morning, where they will play a two days' engagement.

WASHOE SMELTER

THE Washoe Smelter is situated about two miles east of the City of Anaconda. The smelter site includes about 240 acres and peculiarly adapts itself in topography to the efficient handling of material. By reason of its being on a hillside it is possible to make the level of delivery of the product of one building the level of the charge floor of the next succeeding one. (See diagramatic sketch—Fig. 2—showing the flow of material through the plant and the comparative elevations.)

THE ORES

The ore treated comes principally from the Butte district and is hauled by the Butte, Anaconda & Pacific Railway, a distance of twenty-eight miles, in trains of fifty 50-ton bottom-dump cars to the railroad yards at East Anaconda. At this point these trains are split up according to their destination,—that is, as to whether they go to the Concentrator and Sampling Mill ore bins, or to the Storage bins. In each case they are made up into trains of eight or sixteen cars, according to the size of engine to be used, and are carefully weighed before delivery to their respective bins.

CONCENTRATOR BINS

The Concentrator bins are of wood and steel construction and are divided as follows: Eight second-class ore storage bins having a capacity of 1,250 tons each; thirteen sample ore bins of 200 tons capacity each, and one coal storage bin of 2,500 tons capacity.

SAMPLING MILL

This building is of wood construction throughout and is 40x60 feet and six stories high. It consists of two complete sections, each section having a capacity of 1,800 tons in 24 hours.

The ore to be sampled is taken from the sample bins by an electric locomotive and dropped into bins feeding the crushers. This discharge of these crushers is elevated to the top of the building by means of bucket elevators. The stream of ore is cut four times by Brunton automatic samplers, cutting out one-fifth of the amount

Mr Anaconda Mont with the Campbell Carnival Co. July 2nd 1915

AMERICAN FEDERATION OF MUSICIANS LOCAL No. 6

HARRY F[illegible]

—1915—

BANDMASTER

Campbell Shows

SEASON 1914

"GIRL OF EAGLE RANCH" CO.

1175 O'FARRELL STREET

SAN FRANCISCO

Monday, July 5

Western Montana offers wonderful opportunities along outdoor lines. Hunting and fishing unexcelled. The best of roads make this country a paradise for the sportsman or anyone enjoying beautiful scenery and climate. Diversified farming and orcharding the mainstays. Write Missoula Chamber of Commerce for descriptive booklet.

MISSOULIAN JOB ROOMS, MISSOULA, MONTANA.

RAMM

HE

OU

PE

AT

ULA

3, 4, 5

Wild-We

ver Stage

HARRY L.

Chair

SOULA, MONTANA

San Francisco Chronicle

FRANCISCO, CAL., TUESDAY, JULY 27, 1915.

Monday Aug 2, 1915 & Sunday Aug 1, 1915 issues
S.P. Pavilion "Speech" Dan Diego Calif - 6/1-8-47 - Chicago.

Los Angeles afternoon,

Wisconsin's Educational Work Praised at a Notable Gathering of Representatives of the Badger State

ALUMNI OF UNIVERSITY LISTEN TO AN ADDRESS BY PROFESSOR GILMAN

Work of the State Educational Institution at Madison and Its Broad Educational Influence Receive Praise From Two Speakers

PROFESSOR STEPHEN W. GILMAN of the University of Wisconsin paid high tribute to the character and worth of that institution yesterday afternoon at the gathering of its alumni, held in front of the Wisconsin building at the exposition.

Professor Gilman narrated some facts concerning the university's history, pointing out that from small beginnings had grown an institution which, with its ideals and its extension work, had become a great influence for good throughout the State and Nation.

The occasion for the eulogy was the university's alumni day at the exposition, in celebration of which many members of the Wisconsin Society of California joined. Incidental to the programme, official recognition of the presence of the visitors was extended by the exposition, Frank L. Brown presenting a commemorative bronze tablet.

John E. Baker of the class of 1906 was chairman of the day, and supplemented Professor Gilman's tribute with one of his own. Baker said that Wisconsin was the first state to realize that its university should be state-wide in its activities. The university's band furnished music throughout the exercises, and a reception followed in the evening.

Lower picture: The First Regiment band of the University of Wisconsin, composed of students of the Badger institution; upper right, Professor Stephen W. Gilman of the University of Wisconsin, who represented the university in the exercises at the Wisconsin building yesterday.

Attendance at the Exposition Yesterday

TURNSTILE readings at stated hours yesterday showed the exposition attendance to be as follows:

10 A. M.	10,364
12 M.	24,494
3 P. M.	35,298
4 P. M.	41,931
6 P. M.	46,458
11 P. M.	51,208

Final attendance Sunday—68,939

PROGRAMME TODAY AT THE EXPOSITION

10:30 A. M.—Independent Order of Foresters' day ceremonies, in the Court of Abundance.
12 noon—Concert, Boston Band, Fillmore Bandstand.
1 P. M.—Concert, Exposition Orchestra, Old Faithful Inn.
1:30 P. M.—Christian Church day ceremonies, in Festival Hall.
2 P. M.—Dress parade, United States marines, Tower of Jewels.
Starr family reunion, Massachusetts building.
2:30 P. M.—Concert, Philippine Constabulary Band, Court of the Universe.
Army and Navy Games baseball tournament, Exposition polo field.
2:30 P. M.—Concert, United States Marine Band, United States space, Palace of Liberal Arts.
3 P. M.—Aeroplane flight, Art Smith aviator, from the Marina.
Concert, Marimba Band, Guatemala Pavilion.
Tea dansant, ballroom, California building.
4:30 P. M.—National Society of Americans of Royal Descent day ceremonies, in Virginia building.
5:30 P. M.—Dress parade, cadets and band, Salt Lake High School, Tower of Jewels.
6:30 P. M.—Concert, Exposition Orchestra, Richard Hagemann conductor, Old Faithful Inn.
7 P. M.—Concert, Boston Band, Fillmore Bandstand.
Concert, University of Wisconsin First Regiment Band, Palace of Horticulture.
8 P. M.—Concert, Philippine Constabulary Band, Court of Abundance.
8:30 P. M.—Independent Order of Foresters' ball, California building.
Organ recital, Festival Hall, Daniel Philippi organist.

From the San Francisco Chronicle - July 27 - after Wis Reunion Day.

PALACE HOTEL

Old Faithful Inn where we ate on the grounds at Frisco.

PALACE
HOTEL
SAN FRANCISCO

where Mr Horlick gave us a banquet on Tuesday July 27 - 1915

Old Faithful Inn

Dinner

OTTO MÜLLER
MANAGER

CALIFORNIA SPECIAL
SUNKIST COCKTAIL .20

PANAMA-PACIFIC INTERNATIONAL EXPOSITION
SAN FRANCISCO, 1915

Sunday, July 25, 1915

TRY UNCLE JOE'S SPECIAL COCKTAIL 25
TRY OUR FAMOUS "OLD FAITHFUL" COCKTAIL 20

Hors d'Oeuvres Heart of Artichokes Crab Legs, Muller 65 Pickled Figs 30 Pate de Foie Gras 75
Eel in Gelee 40 Grape Fruit Maraschino 35 Special Imported Astrakan Caviar 1.50
"Old Faithful Inn" 30 Olives 25 Celery 25 Sardines 40 Salted Almonds 35

Oysters Toke Points 40 California 40 Blue Points 40 Cal. Pepper Roast 50 Eastern Fried 65

Cocktails Oyster 40 Crab 60 Shrimp 50 Lobster 60 Fruit Cocktail 60

Soups Puree of Tomato 25 Mock Turtle 30 Chicken Broth in Cup 30
Consomme in Cup 25 Cold Consomme in Cup 30

Soup du Jour Consomme Julienne 25 Chicken Okra Madrillene 35 Cream of Celery 30
Clear Green Turtle, Amontilado 50

Fish Crab Leg a la Louis 1.00 Half Broiled Lobster 90 Cracked Crab, Mayonnaise 75
Sand Dabs Saute, Meuniere 45 Fried Filet of Sole, Tartar Sauce 45

Fish du Jour Lake Tahoe Trout Saute, Meuniere 1.00 Cold Salmon, High Life Sauce or Mayonnaise 50
Frog Legs Saute, Old Faithful 1.50 Planked Striped Bass, Meuniere 60
Boiled Salmon, Hollandaise 60 Broiled Codfish, Anchovis Butter 60
Filet of Sole a la Joinville 60 Broiled Boned Smelts, Maitre d'Hotel 50
Boiled Halibut, Duglere 60

Entrees Breast of Chicken and Fresh Mushrooms "Old Faithful" 1.50
Fried Spring Chicken, Maryland 1.25 Supreme of Spring Guinea Hen, Virginia Ham 1.50
Squab Chicken en Cocotte Printanier, Pickled Figs 1.50 Sweetbread a la King 90
Filet Mignon a la Tivoli 1.00 Chicken Legs Saute a Sec with Artichoke Bottom 75
Devilled Breast of Turkey, Virginia Ham 1.25 Sweetbread Cutlets with Asparagus Tips 60
Duck Liver Saute with Mushrooms, Rizotto 60 Special Pot Roast with Corn Fritters 60
Roast Young Duckling, Apple Sauce 85 Loin Lamb Chops with Flageolettes 75
Minced Turkey a la Creole with Rice 85 Crab Meat a la Newburg 85
Omelette a la Reine 60 Pancake Monte Carlo 40

OLD FAITHFUL CLARET PUNCH 15c

Roasts To Order Broiled or Roasted Young Turkey 85 Half Chicken 1.00 Spring Lamb 50 Ribs of Beef 60
Squab Chicken 1.35 Spring Chicken, half 1.00 Royal Squab 1.00
Half Broiled Spring Turkey 2.50 Guinea Hen 2.75 Broiled Squab 8

Cold Westphalia Ham with Asparagus 75 Smoked Tongue 50 Kalter Aufschnitt 75
Roast Beef 60 Turkey 85 Sliced Chicken 85 Ham 40 Half Roast Chicken 1.00
Loin of Pork, Apple Sauce 60

Vegetables New Peas 30 New Asparagus 45 French Peas 30 String Beans 25 Asparagus 40
French String Beans 30 New String Beans 25 Cauliflower 30
Asparagus Tips 40 Stewed Tomatoes 20 Artichokes 30 Baked Macaroni 35
Creamed Spinach 25 English 30 Corn on Cob 25 Corn Saute, Green Peppers 40
Carrots in Cream 30 Fried Egg Plant 30

Potatoes Souffle 40 Hashed in Cream 35 French Fried 20 Saute 25 Mashed 20 Cottage Fried 40
New Potatoes 20 Hashed Brown 25 Au Gratin 35

Salads Russian, Virginia or Roquefort Cheese Dressing 15 Romaine 25 Heart of Artichokes 75
Tomato 30 Cucumber Salad 35 Crab 75 Shrimp 75 Lobster 75 Chicken 60
Riverside 50 Lettuce 25 Waldorf 50 Cold Slaw 20 Potato 25 Combination 50

Desserts We Bake Our Own Pastry Blackberry Pie 20 Strawberry Shortcake 30 Pound Cake 15 FRENCH PASTRY 15
Punch Torte 20 Loganberry Pie 20 Apple Pie 15 with Cheese 20 Lemon Cream Pie 15
Lady Fingers 20 Assorted Cakes 25 Nuts and Raisins 30

Ice Cream Ice Cream, Chocolate, Vanilla, Cafe, Strawberry 25 Cafe Parfait 30
Peach Melba 40 Orange or Lemon Water Ice 25

Cheese McLaren's Cheese (Individual) 25 Neufchate 25 Oregon Cream 25 Edam 25
Swiss 25 Brie 25 Domestic Camembert 25 Sierra 25 American 25 Roquefort 35

Coffee, Tea, Etc. Caswell's Coffee, Cup 10 Chocolate or Cocoa 25 Tea 20 Demi Tasse 10

FOR WINES, ASK FOR WINE LIST

DRINK White Rock WATER
HANSEN CO., S. F.
NEW BOTTLES STERILIZED
SPLITS 15c HALF BOTTLES 30¢-BOTTLES 60¢

"What we didn't get at Old Faithful"

Special for Luncheon To-day

Tomato Nicoise 40

Consomme Royal 25 — Beef Broth, English 25

Potato and Leeks 25

Sand Dabs, Meuniere 40 — Fresh Codfish, Lyonnaise 40

Cold Lobster, half 85

Cracked Crab, Mayonnaise 75 — Cold Salmon 50

Scrambled Eggs, Creamed Smoked Beef 40

Baron of Lamb, Onions and Potato 40

Hungarian Beef Goulash, Corn Meal Fritters 40

Larded Sirloin, Stuffed Tomato 60

Fricassee of Turkey Wings and Rice 60

Devilled Kidney en Brochette with Bacon 50

Turkey, Cranberry Sauce 75 — Lamb, Mint Sauce 50 — Ribs of Beef 50

New Peas 30 — New Corn on Cob 30 — New String Beans 30

Baba with Rum 30 — Vanilla Custard or Blueberry Pie 15

Cherry Tart 20 — Tapioca Pudding, Claret Sauce 20

Strawberry Mousse 30 — Chocolate Parfait 30 — Peach Parisian 50

Strawberry a la Mode 40 — Melon a la Mode 40

Cup Eugenie 40 — Sherbet Gilka 30 — Nut Cake, Palace 20

PLATS DU JOUR

MONDAY—Canape of Sweetbreads, Lorenzo

TUESDAY—Larded Sirloin, Stuffed Tomato

WEDNESDAY—Sugar-cured Ham, Spinach

THURSDAY—Old-fashioned Chicken Pot-pie

FRIDAY—Finnan Haddie, Delmonico

SATURDAY—Rack of Lamb, Jardiniere

Luncheon

TUESDAY, JULY 27, 1915

Butter, sweet or salted, with Rolls and Bread, per cover, 10 cents

SIDE DISHES

Ripe Olives 25 — Queen Olives 25 — Melon Mangoes 40 — French Sardines 40 — India Chutney 25
Pickled Walnuts 40 — Pickles 25 — Radishes 20 — Young Onions 20 — Chow Chow 25
Lyon Sausage 30 — Anchovies Nicoise 40 — Marinated Herring (1) 25 — Bismark Herring (1) 25
Imported Thon Marine 30 — Hors d'Oeuvres Special Palace 50 — Grape Fruit, Fairmont 50
Grape Fruit, Palace 50 — Imported Astrakan Caviar 1.25 — Canape Anchovies 40 — Canape Regalia 40

OYSTERS, ETC.

Toke Points 40 — Blue Points 35 — California 40 — Fancy Pepper Roast 60
Ancient Style 75 — Baked, Mornay 75 — Fried in Butter 60 — Broiled on Toast 60 — Pan Roast 50

COCKTAILS

Oyster 40 — Clam 35 — Shrimp 50 — Crab 50 — Lobster 50

SOUPS

Consomme in Cup 25 — Mongol 25 — Chicken Broth 30
Mock Turtle, English 30 — Puree of Tomato 25 — Clam Broth 30
COLD—Essence of Tomato 25 — Essence of Chicken 30 — Gumbo Madrilene 30

FISH

Boiled Salmon, Hollandaise 50 — Sand Dabs 40 — Broiled Striped Bass 50 — Halibut, Creole 40
Fried Fillet of Sole 40 — Frog Legs 1.25 — Terrapin 1.00 — Tahoe Trout, half 75

GRILLED TO ORDER

Fillet Mignon 65 — Tenderloin Steak, for one 75 — Sirloin for one 75 — Broiled Sweetbreads 65
Steak Saute, Minute 60 — Porterhouse for two 2.00 — English Mutton Chop 65 — Mixed Grill 75
Special Lamb Chops 60 — Breast of Chicken with Bacon 1.00 — Broiled Squab 85
Broiled Spring Chicken, half 1.00

COLD

Roast Beef 50 — Spring Lamb 50 — Turkey 75 — Assorted Meats 50 — with Chicken 75
Pate de Foie Gras 75 — Boned Capon 60 — Westphalia Ham 65 — Virginia Ham 75 — Sliced Chicken 75
Smoked Tongue 50

VEGETABLES

New Corn on Cob 30 — Summer Squash 25 — Carrots in Cream 30 — New String Beans 30
New Peas 30 — Asparagus 35 — Cauliflower, Hollandaise 50 — Artichokes 30 — Egg Plant 30
Creamed Spinach 25 — English 35 — Asparagus Tips 40 — Stuffed Tomato (1) 25 — Stuffed Bell Pepper (1) 25
Boiled Onions 25 — Stewed Tomatoes 25 — French Peas 25 — Macaroni 25

POTATOES

Palace 40 — Boiled 20 — Baked 15 — French Fried 15 — Mashed 15 — Hashed Browned 25
Sarah 40 — Hashed in Cream 25 — Souffle 40 — Saute 25 — Special Baked (1) 20
SWEET—Baked 25 — Fried 25 — Southern 35

SALADS

Tomato 40 — Palace Grill 40 — Crab 75 — Cucumber 40 — Shrimp 75 — Lettuce and Grape Fruit 50
Chicken 75 — Russian Dressing (p. p.) 15 — Lettuce 25 — Riverside 50 — Cold Slaw 25
Artichoke and Lettuce 50 — Watercress 25 — Waldorf 40 — Tomato Jelly, Asparagus Tips 25 — Romaine 25

DESSERT

Vanilla, Strawberry, Coffee, Chocolate or Pistachio Ice Cream 25 — Peach Short Cake 40
Brandy Peaches and Vanilla Ice Cream 40 — Cup Figaro 40 — Cream Yvette Punch 30 — Bomb Palace 50
Apple Pie 15 — Pumpkin Pie 15 — Charlotte Russe 30 — Glaced Chestnuts 40
Vanilla or Caramel Cup Custard 25 — French Pastry 10 — Assorted Cakes 25

FRUITS

Casaba Melon 30
California Grapes 25 — Nutmeg Melon 25 — Strawberries 30 — Apple (1) 10 — Pears 25
Pineapple 35 — Orange (1) 10 — Assorted Fruits 30 — Bananas (2) 15 — Sliced Peaches and Cream 35
Watermelon 30 — Figs and Cream 30 — Hot-house Raspberries 35 — Assorted Stewed Fresh Fruit 30

CHEESE

Edam 25 — Stilton 30 — Roquefort 25 — Neufchatel 25 — Pineapple 25 — Brie 25 — MacLaren 25
Swiss 25 — Sierra 25 — Oregon Cream 25 — American 25 — Camembert 25

COFFEE, TEA, ETC.

Fer-Mil-Lac 10
Special Black Coffee, one cup 25 — 2 cups 50 — Coffee 20 — Tea 20 — Certified Milk, pint 20
Special Bottled Milk, pint 15 — Fresh Buttermilk 10 — Horlick's Malted Milk 25 — Turkish Coffee 20
Geo. Washington Coffee 20 — Demi Tasse 10 — Lipton's Ceylon Tea 20 — Ridgway's Ceylon Tea 20

Portions served to one person only — *No single order for less than 25 cents*

Dinner

Old Faithful Inn

OTTO MÜLLER
MANAGER

CALIFORNIA SPECIAL
SUNKIST COCKTAIL 20

PANAMA-PACIFIC INTERNATIONAL EXPOSITION
SAN FRANCISCO, 1915

Sunday, July 25, 1915

TRY UNCLE JOE'S SPECIAL COCKTAIL 25
TRY OUR FAMOUS "OLD FAITHFUL" COCKTAIL 20

Hors d'Oeuvres — Heart of Artichokes Crab Legs, Muller 65 — Pickled Figs 30 — Pate de Foie Gras 75
Eel in Gelee 40 — Grape Fruit Maraschino 35 — Special Imported Astrakan Caviar 1.50
"Old Faithful Inn" 30 — Olives 25 — Celery 25 — Sardines 40 — Salted Almonds 35

Oysters — Toke Points 40 — California 40 — Blue Points 40 — Cal. Pepper Roast 50 — Eastern Fried 65

Cocktails — Oyster 40 — Crab 60 — Shrimp 50 — Lobster 60 — Fruit Cocktail 60

Soups — Puree of Tomato 25 — Mock Turtle 30 — Chicken Broth in Cup 30
Consomme in Cup 25 — Cold Consomme in Cup 30

Soup du Jour — Consomme Julienne 25 — Chicken Okra Madrillene 35 — Cream of Celery 30
Clear Green Turtle, Amontilado 50

Fish — Crab Leg a la Louis 1.00 — Half Broiled Lobster 90 — Cracked Crab, Mayonnaise 75
Sand Dabs Saute, Meuniere 45 — Fried Filet of Sole, Tartar Sauce 45

Fish du Jour — Lake Tahoe Trout Saute, Meuniere 1.00 — Cold Salmon, High Life Sauce or Mayonnaise 50
Frog Legs Saute, Old Faithful 1.50 — Planked Striped Bass, Meuniere 60
Boiled Salmon, Hollandaise 60 — Broiled Codfish, Anchovis Butter 60
Filet of Sole a la Joinville 60 — Broiled Boned Smelts, Maitre d'Hotel 50
Boiled Halibut, Duglere 60

Entrees — Breast of Chicken and Fresh Mushrooms "Old Faithful" 1.50
Fried Spring Chicken, Maryland 1.25 — Supreme of Spring Guinea Hen, Virginia Ham 1.50
Squab Chicken en Cocotte Printanier, Pickled Figs 1.50 — Sweetbread a la King 90
Filet Mignon a la Tivoli 1.00 — Chicken Legs Saute a Sec with Artichoke Bottom 75
Devilled Breast of Turkey, Virginia Ham 1.25 — Sweetbread Cutlets with Asparagus Tips 60
Duck Liver Saute with Mushrooms, Rizotto 60 — Special Pot Roast with Corn Fritters 60
Roast Young Duckling, Apple Sauce 85 — Loin Lamb Chops with Flageolettes 75
Minced Turkey a la Creole with Rice 85 — Crab Meat a la Newburg 85
Omelette a la Reine 60 — Pancake Monte Carlo 40

OLD FAITHFUL CLARET PUNCH 15c

Roasts To Order (Broiled or Roasted) — Young Turkey 85 — Half Chicken 1.00 — Spring Lamb 50 — Ribs of Beef 60
Squab Chicken 1.35 — Spring Chicken, half 1.00 — Royal Squab 1.00
Half Broiled Spring Turkey 2.50 — Guinea Hen 2.75 — Broiled Squab 85

Cold — Westphalia Ham with Asparagus 75 — Smoked Tongue 50 — Kalter Aufschnitt 75
Roast Beef 60 — Turkey 85 — Sliced Chicken 85 — Ham 40 — Half Roast Chicken 1.00
Loin of Pork, Apple Sauce 60

Vegetables — New Peas 30 — New Asparagus 45 — French Peas 30 — String Beans 25 — Asparagus 40
French String Beans 30 — New String Beans 25 — Cauliflower 30
Asparagus Tips 40 — Stewed Tomatoes 20 — Artichokes 30 — Baked Macaroni 35
Creamed Spinach 25 — English 30 — Corn on Cob 25 — Corn Saute, Green Peppers 40
Carrots in Cream 30 — Fried Egg Plant 30

Potatoes — Souffle 40 — Hashed in Cream 35 — French Fried 20 — Saute 25 — Mashed 20 — Cottage Fried 40
New Potatoes 20 — Hashed Brown 25 — Au Gratin 35

Salads — Russian, Virginia or Roquefort Cheese Dressing 15 — Romaine 25 — Heart of Artichokes 75
Tomato 30 — Cucumber Salad 35 — Crab 75 — Shrimp 75 — Lobster 75 — Chicken 60
Riverside 50 — Lettuce 25 — Waldorf 50 — Cold Slaw 20 — Potato 25 — Combination 50

Desserts — Blackberry Pie 20 — Strawberry Shortcake 30 — Pound Cake 15 — FRENCH PASTRY 15
We Bake Our Own Pastry — Punch Torte 20 — Loganberry Pie 20 — Apple Pie 15 with Cheese 20 — Lemon Cream Pie 15
Lady Fingers 20 — Assorted Cakes 25 — Nuts and Raisins 30

Ice Cream — Ice Cream, Chocolate, Vanilla, Cafe, Strawberry 25 — Cafe Parfait 30
Peach Melba 40 — Orange or Lemon Water Ice 25

Cheese — McLaren's Cheese (Individual) 25 — Neufchate 25 — Oregon Cream 25 — Edam 25
Swiss 25 — Brie 25 — Domestic Camembert 25 — Sierra 25 — American 25 — Roquefort 35

Coffee, Tea, Etc. — Caswell's Coffee, Cup 10 — Chocolate or Cocoa 25 — Tea 20 — Demi Tasse 10

FOR WINES, ASK FOR WINE LIST

DRINK White Rock WATER — NEW BOTTLES STERILIZED
SPLITS 15c HALF BOTTLES 30¢ - BOTTLES 60¢
HANSEN CO., S. F.

"What we didn't get at Old Faithful

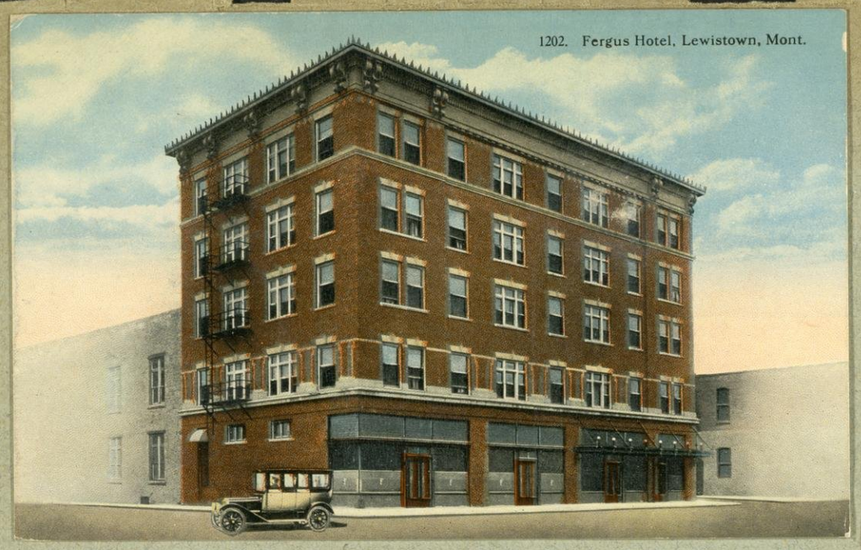

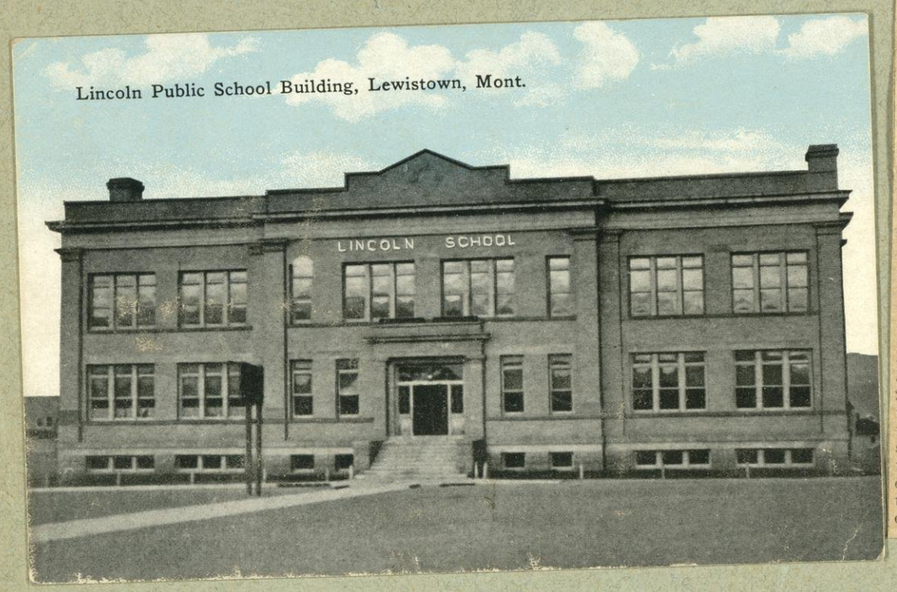

ROUNDUP DI[illegible] FARMERS ARE FETED

City and Commercial Club Give Picnic for Soil Tillers—Rare Entertainment.

Special Correspondence.

Roundup, June 25.—The farmers of Musselshell county were the guests of the city of Roundup and the Roundup commercial club Wednesday at a picnic given in Marion park. A large representation of the farmers of the county were present from all directions and enjoyed the hospitality of the county seat and the newly organized club. Carl Peterson, county agriculturist of Fergus county was the speaker of the day, and shortly after the opening of festivities at the park, delivered a highly appreciated address on agricultural subjects to the large crowd assembled. The Wisconsin university band which was billed for a concert at the Orphans' theater last evening attended as the result of arrangements made with that body by the commercial club, and supplied music during the progress of the meeting. An exciting ball game between the first and second teams of the Roundup baseball club was greatly enjoyed. In the evening, a dance was given in the Star theater which was well attended and the picnic was considered a most successful of any event.

A conservative estimate of the number of people present from the outside is given at 3000. The commercial club gave away $500 in scrip money, good at any of the mercantile establishments of the city, to the farmers attending. Committees were in waiting on every road into town, and as the farmers came, each adult was given a coupon good for 50 cents and every child one good for 25 cents. One committee attended to the farmers who arrived from outlying sections of the county on the trains. The scrip money taken in by the merchants will be cashed in at face value by the commercial club. The farmers expressed themselves as highly pleased over the entertainment given them.

THE UNIVERSITY OF WISCONSIN

FIRST REGIMENT BAND

WESTERN TOUR, 1915

MAJOR CHARLES A. MANN, Conductor

WALDEMAR VON GELTCH, Violin Soloist
CAPTAIN J. E. SAUGSTAD, Manager

STAR THEATRE

ROUNDUP

WEDNESDAY EVENING, JUNE 23, 1915

PROGRAM

1. March—Stars and Stripes - - - - - - *Sousa*
2. Overture—Stradella - - - - - - *Flotow*
3. Violin Solo
   - (a) Polonaise in D - - - - - *Wieniawski*
   - (b) Hejre-Katie (Hungarian Dance) - - *Hubay*

   MR. VON GELTCH
4. Suite—Woodland Pictures - - - - - *Fletcher*
   - (a) Intriduction and Dance, "In the Hayfields"
   - (b) Romance, "An Old World Garden"
   - (c) Humoresque, "The Bean Feast"
5. (a) Minuet - - - - - - - - *Paderewski*
   (b) Cocoanut Dance - - - - - - *Herman*
6. Solo for Horn—Nocturne - - - - - *Mendelsohn*

   MR. STEVENSON
7. Descriptive—Grand Military Tattoo - - - - *Saro*
8. Instrumental Solo
9. Selection—Carmen - - - - - - - *Bizet*
10. March—On Wisconsin - - - - - - *Purdy*

The members of the Commercial Club must wear this tag and give us a ride when the county fair is in session.

I'M
A MEMBER
OF THE
ROUNDUP
COMMERCIAL
CLUB

"Day, Dusty did you take a bath?"
Dusty:- "No, was dum sos missing".

o

Baxter at the Nobridge ball game - "I can

x When cars were parked during stay.

When the band paraded with the Knights Templars to the KP hall.

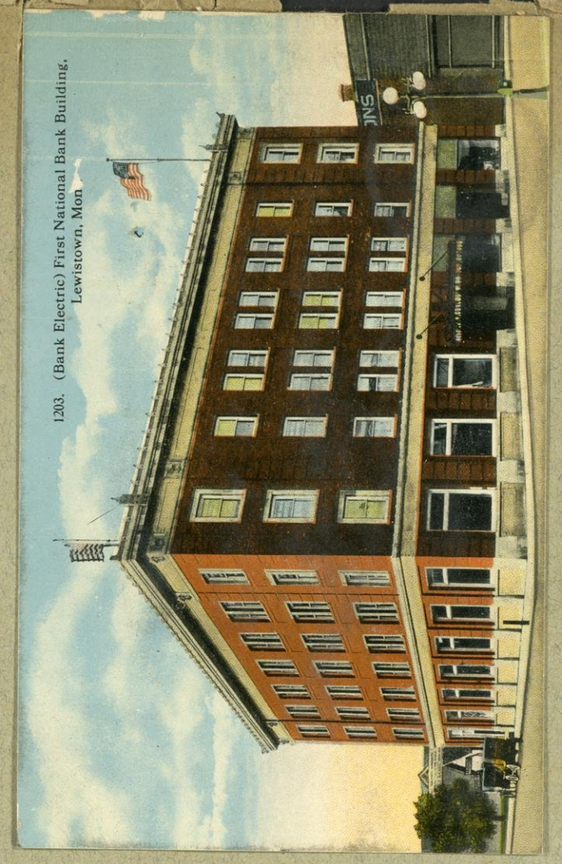

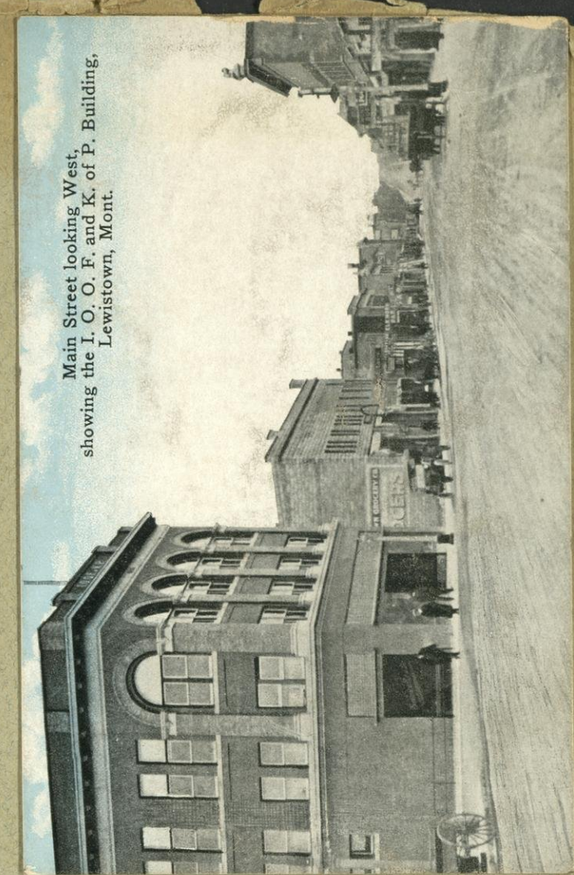

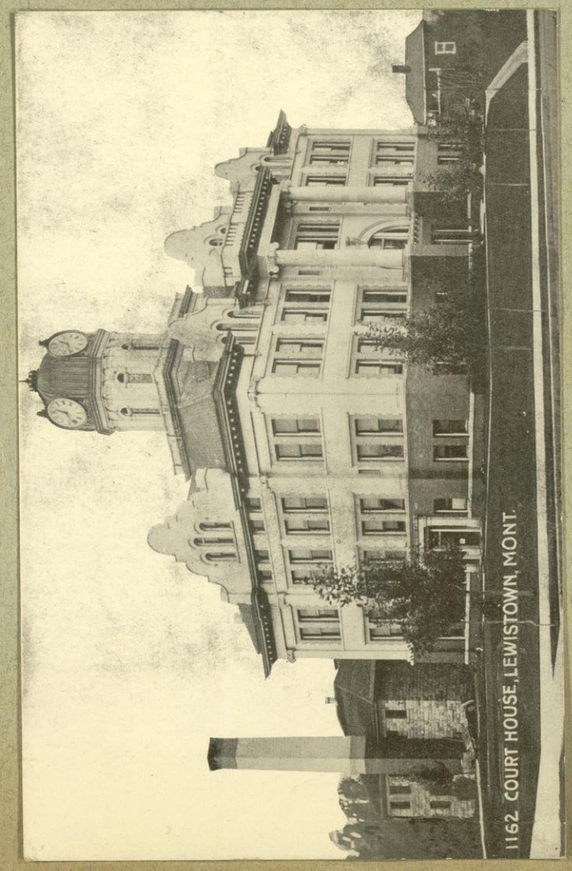

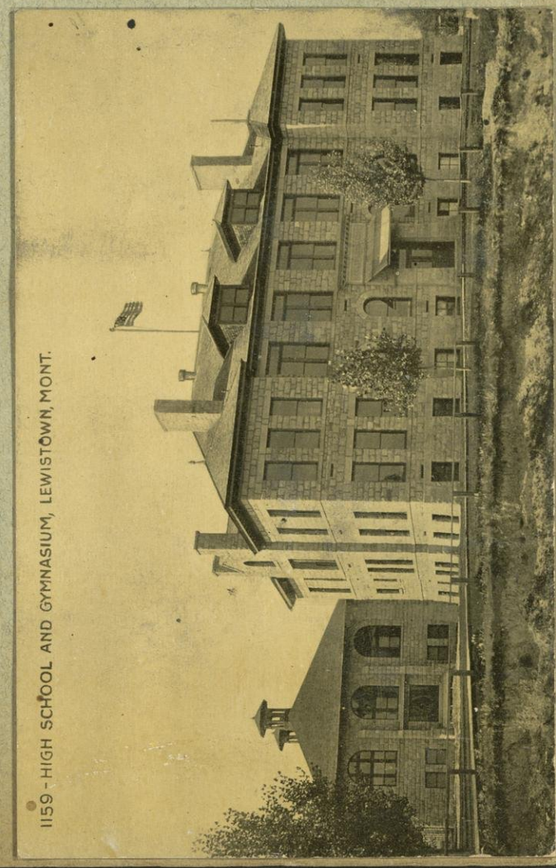

W. J. RHOADES
HATTER AND FURNISHER
510
5TH STREET
Part of Business Section
Missoula, Montana.
2166

Northern Pacific Depot, Missoula, Montana
2165

FAIR

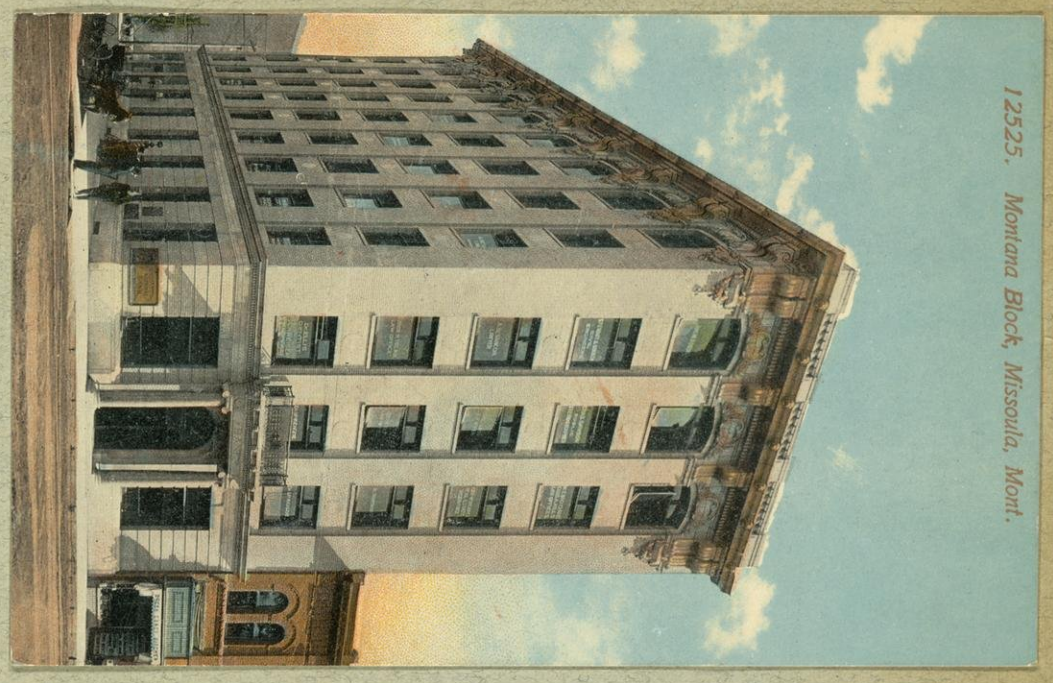
12525. Montana Block, Missoula, Mont.

KIRSCHBAUM
CLOTHES

GRINDER

Spokane, Wash. July 11, 1915

1. Chester Snow, Salt Lake City, Utah – Ph.D. Wis 1914
Moscow. Idaho. U. of I.
2. Wayne E. Butterbaugh - Spokane, Wash. ΣΑΕ - Wis. Ex '15 - Penn. '15.
3. Marion Russell Lulu Spokane, Wn. miss Wright's - Bryn Mawr, Pa. 1915
4. Berthia K. Burns, Spokane. Wash. U. W. '17. ΔΓ
5. Catherine Lulu ("Babe"). Spokane. Washington. Barnett Hall 14 rah-rah-rah.

TUESDAY, JULY 6, 1915. SPOKANE DAILY CHRONICLE.

University of Wisconsin Band Parades; Will Play at Natatorium Park

The 58-piece band of the University of Wisconsin is shown above, as it appeared at the Union station this morning, just prior to making a street parade. The band is here on its way to the fair at San Francisco, and will play all this week at Natatorium park. The band is composed of students of the university and is making its western tour under the direction of Captain J. E. Sangstad.

July 4 + 5 - at Missoula
Otto & his Indian
friend.

Portland, Ore. July 15, 1915

1. John Fred Bruske, Sophomore Civil Engineering. "Triangle"
2. W. J. Hoeks 1910 - Agri - July. 17, 1915 -
Sunday 8/18/15 Portland, 1095 E. 18th St north,
Oaks park.
3. Lucile Morrow. Feb'16 W.H.S. - 925 East Davis St, - Portland, Ore.
4. Roberta Sanborn Junes' 14 J. H.S. H817.63 St. S.E.
5. Mabel Hall June 14 J.H.S. 510 Rodney Av.

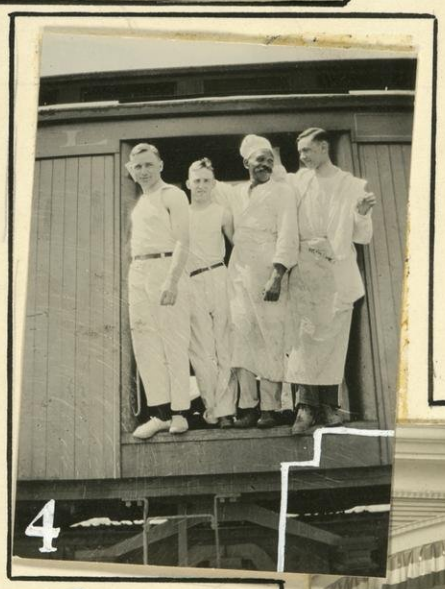

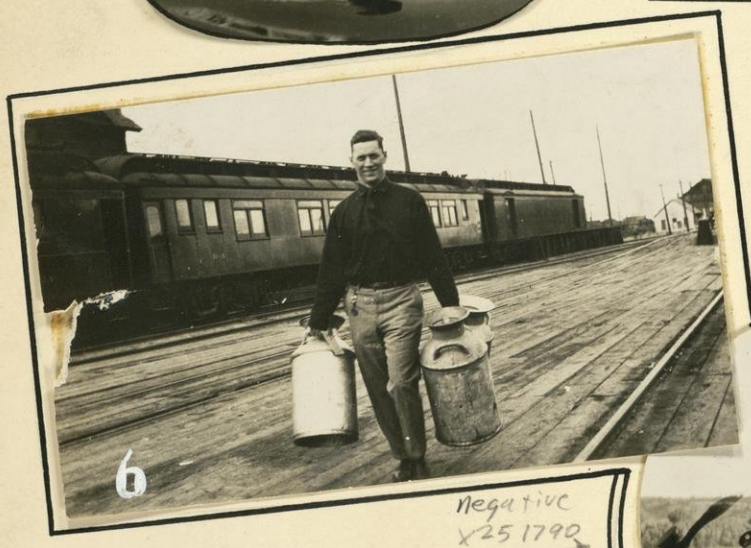

Negative
x25 1790

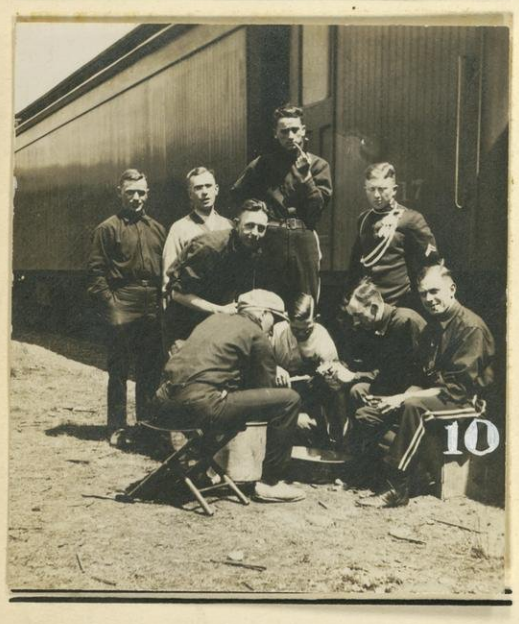

Rebelion that says
"Charlie's U.S. Band"
in Band exhibit

Book of Exhibition views
in Band exhibit.

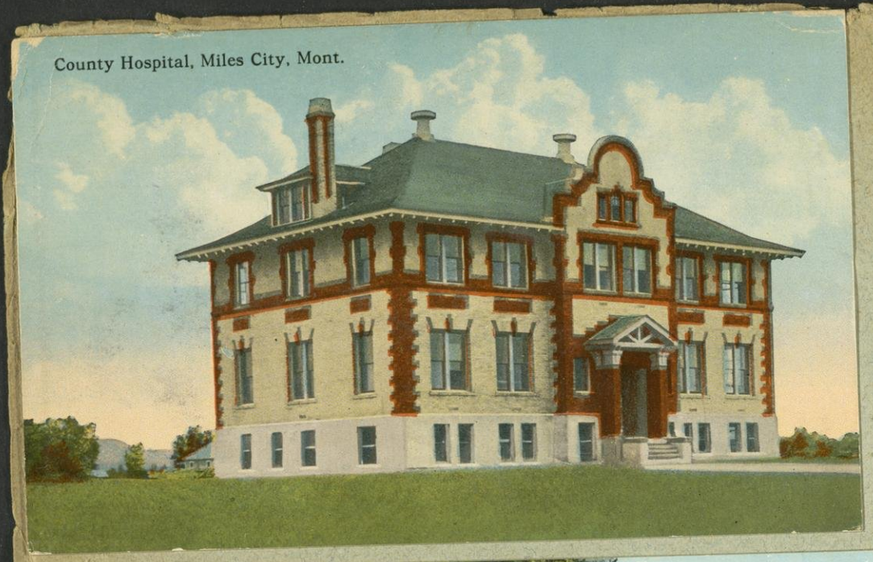

County Hospital, Miles City, Mont.

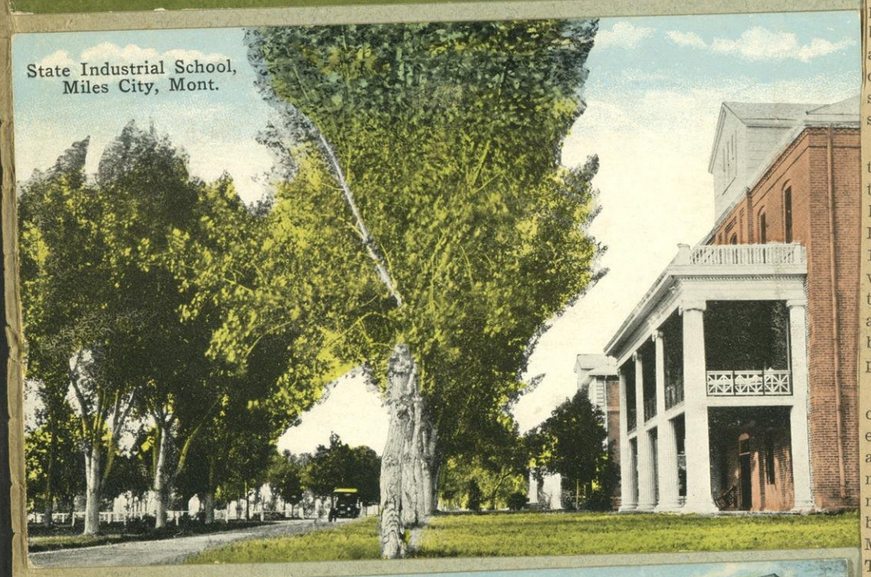

State Industrial School, Miles City, Mont.

Masonic Temple, Miles City, Mont.

WISCONSIN BAND ON THE R. R. TRAIN

COMFORTABLY QUARTERED BUT DISCIPLINE STRICT AS ARMY LIFE.

Everybody is happy in the private hotel of the University of Wisconsin Regiment Band, which was in Miles City for a night engagement at the Empress theatre. This private hotel consists of two sleepers and a baggage car located in front of the C. M. & St. P. depot.

The members of the band eat, sleep, and live in these three cars with all the conveniences of a modern hotel. They carry their own private cook, who is helped each day by five or six of the men, and meals are served in one of the sleepers on the tables put up between the seats. Fifty men are served at the same time under this arrangement.

The cook has a stove in the end of the sleeper, and a kerosene stove in the end of the baggage car, where he puts out regular hotel meals. Breakfast is served at 8:45, lunch at 12, and dinner at 6. A sample menu will suffice to show the quality of the service: Prime roast of beef, au jus; pomme de terre snowflake; bread buttered; rice puddings, green peas, coffee.

Captain J. E. Saugstad, manager of the tour, has his office in the front end of the baggage car, from which all the business is transacted. The men are kept informed as to all movements of the day by means bulletin boards put up in each ca Military discipline prevails entirely The men are aroused at 7 in th morning by the sounding of reveil Afte rbreakfast the men have a hearsal of the concert for the day. Inspection of uniforms and inspection of quarters comes at 11:30 each morning, before lunch. Unless there is a matinee concert, the men have the afternoon to themselves, but are on duty again at supper-time. Taps are sounded at 11:30 each evening, after the concert, and anyone reported absent without leave at taps is given five days at hard labor in the kitchen.

The student musicians have drawn up a set of house rules for themselves. Under these rules, smoking is permitted in only one car, so that the other may be used as a lounging car by those who do not core to smoke. Smoking in both cars, except in the smoking compartment, is prohibited after 7 in the evening, to give plenty of time for the cars to air out before taps.

All the men are divided into four squads, each under a sergeant, and each sergeant is responsible directly for his men. One squad takes care of roll of members, records, orders and bulletins, mail service, and publicity; another has the laundry, care of uniforms, and care of the music library; a third has charge of the commissaries and dining service; while the fourth has charge of baggage, baggage car, equipment, and properties. No men are allowed in the baggage car except on a special order from their sergeant.

Whenever in uniform on duty, a superior officer is always saluted by the men in the band, and the salute is returned. One of the features of the tour is that "Dutch treat" is rigidly observed.

WISCONSIN BAND PLEASED LAST NIGHT

EVERY NUMBER SO HEARTILY ENCORED THAT PROGRAM ABOUT TREBLED.

The Wisconsin First Regiment Regiment band played at Miles City last night before about half a house Those that were there enjoyed every minute of their stay and hearty applause followed every number, so heartily and persistent in fact that the ten numbers of which the program was originally composed, was stretched out to between 25 and 30 with the encores.

There is one thing to be said about iles City audiences, they know a od thing when they see it or hear it, and when they get it they like lots of it and are perfectly willing to do their share of handclapping if the performers will do the rest. In this case the band boys seemed more than willing, so that the time that would have otherwise been taken up in resting was filled in with music. And it was good music too, at least that is the opinion of a great many people who gave expression to their belief, and the enthusiastic encores certainly warranted the belief that the audience was well pleased.

From the Miles City paper

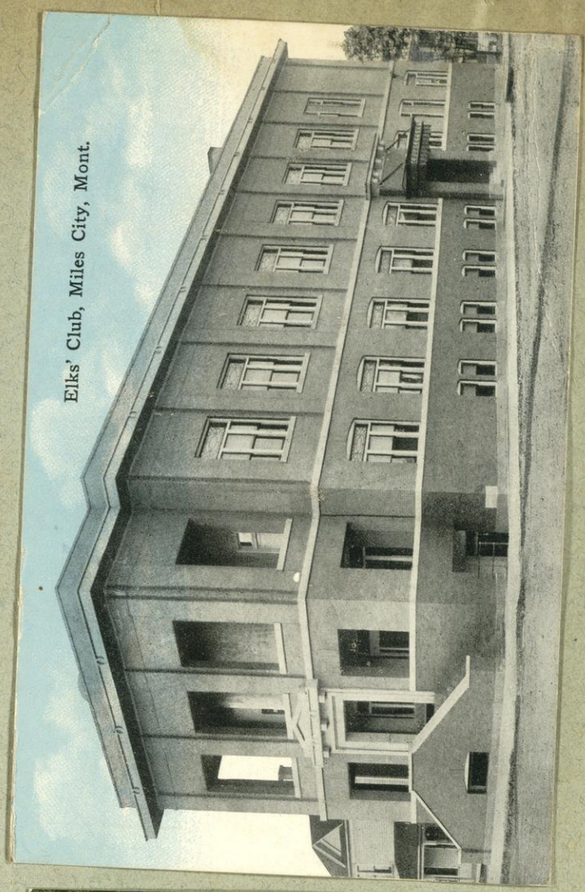

Elks' Club, Miles City, Mont.

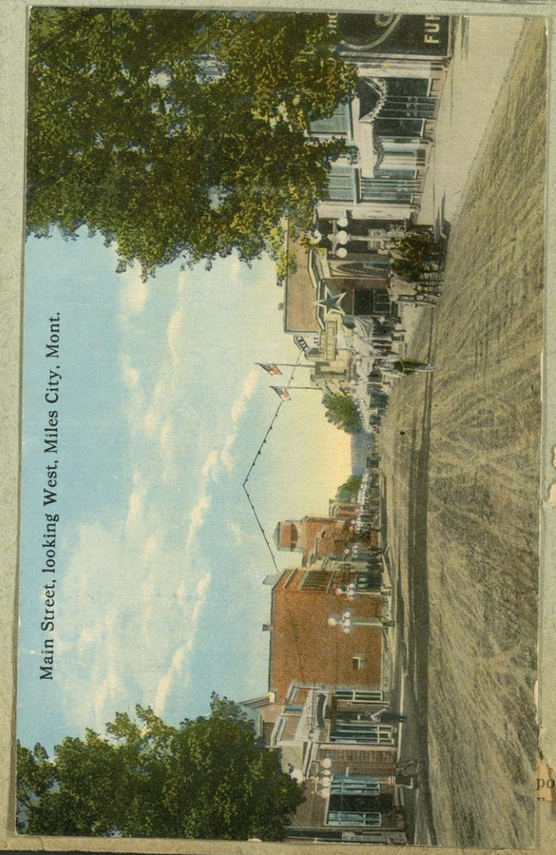

Main Street, looking West, Miles City, Mont.

of the State
panied by his
and daughter
y auto Friday

BIG FARMERS' PICNIC AT ROUNDUP WEDNESDAY

Coming of University of Wisconsin Band June 23rd Will Be Made Occasion for Big Gala Day in Roundup

The coming visit to Roundup of the rst Regimental Band of the Univer sity of Wisconsin next Wednesday, June 23rd, will be made the occasion for a big farmers' picnic and regular all around gala day. It is just a matter of luck that this most excellent band of 62 pieces decided to include Roundup in its itinerary, and the Roundup Commercial Club very wisely concluded to improve the opportunity by declaring a holiday and inviting everybody in Musselshell county to come here and enjoy themselves on this day. The picnic in connection with the visit of the band was taken up in lieu of the regular Fourth of July celebration which Roundup decided to forego this year. In addition to everything being absolutely free at this picnic, the Roundup Commercial Club has issued $500 in scrip which will be taken the same as money at any store or business place in the city. This scrip, printed in denominations of 25 and 50 cents, will be distributed among the farmers who come to town on that day with full privilege to spend as they choose. Members of the Commercial Club will be stationed on every road leading into Roundup on the morning of the picnic, and every farmer and his family will be given a liberal supply of this scrip as they come to town. The purpose of the scrip is to make it possible for a farmer to attend the picnic with his entire family without spending a cent of his own money. Roundup wants to have as her guest every farmer within a radius of fifty miles, and every effort is going to be put forth to see that they have an enjoyable time. However, to enable those coming from a distance to purchase groceries and other supplies the stores will be open during the day with the exception of from 2:00 to 5:30 p. m. when they will close to give the clerks an opportunity to attend the picnic. All stores will remain open in the evening from 5:30 to 7:00 o'clock.

The program which takes place at ark in the afternoon com- wo o'clock, will include farm topics by Carl H. well known Fergus turist, open air concert Wisconsin band, which will be the big feature of the day, and a ball game between the Emory and undup teams.

e open air concert by this great one of the foremost musical or- tations in the country now en- to fill an engagement to play at anama-Pacific Exposition at San isco, will prove a rare treat and alone be worth coming many to hear. In the evening the will give another concert at the um Theatre for which a general ission of one dollar will be d.

Accompanying the band, which travels in a special train, are about four hundred Wisconsin business men who are making the trip with the band to get acquainted with the great northwest. The Commercial Club Committee having in charge the arrangements for the picnic, are also preparing to entertain these Wisconsin boosters. An automobile trip to the mines and the north country is planned, and every automobile owner in Roundup as well as surrounding country is asked to offer the use of his car and services for two hours on the day of the picnic.

COLLEGE BAND HAS UNDERTAKEN GREAT PROJECT

Never before has a college band attempted a project as great as the present tour of the University of Wisconsin First Regimental Band, which plays in Roundup, Wednesday, June 23. This military band, which is to represent the State of Wisconsin at the Panama-Pacific Exposition, left Madison, Wis., on the 16th of June, and its Western trip will not end until the first of August, when its last concert will be played in San Diego.

Containing the best student talent to be found anywhere in the country, the trip has so far been one round of success. Packed houses have greeted the muscians on every occasion, and the audiences have marveled that a college band could be so excellent.

The reason for its excellence, however, is immediately apparent. Preparations for the present tour have been under way for the last three years. The trip has been advertised all over the country, with the result that the University of Wisconsin Military Band is one of the most well known. Student musicians have flocked to Wisconsin in hopes of making the prospective trip, so that the sixty who were artists enough to be picked are the cream of the student band men of the country. The success of the present tour insures its repetition in the near future.

From the Roundup paper

PLANS COMPLETED FOR BIG DOINGS NEXT WEDNESDAY

Next Wednesday will be one of the biggest days in the history of Roundup and Musselshell county. The visit to Roundup of the University of Wisconsin military band of 62 pieces accompanied by a crowd of Wisconsin business men, will be the occasion of a farmers picnic on the largest possible scale. The events of the day are in charge of the Commercial club and everything will be free. Every farmer in the county is invited to come and bring his family.

The program includes, an address by Carl H. Peterson, county agriculturist of Fergus county, a ball game between Emory and Roundup, and several concerts by the band. Visiting farmers will be given $500 worth of scrip issued by the Commercial club and good at any store in town. The band and the visitors from Wisconsin will be given an auto ride to the mines and into the country to the north of Roundup immediately upon their arrival. The stores of the city will close from 2 until 5:30. The banks will close at noon.

The military band is taking a trip to the Panama-Pacific exposition, where it will be the official Wisconsin state band.

Plans for this tour have been in progress for three years. The trip has been advertised all over the country, with the result that the University of Wisconsin military band is well known. Student musicians have flocked to Wisconsin in hopes of making the prospective trip, so that the sixty who were artists enough to be picked are the cream of the student bandsmen of the country.

Much preparation has also been made to insure the health of the men while en route. The changes in climate, temperature and food which a transcontinental trip present to a group of travelers who stay in certain sections any length of time as this band does in the state of Montana will be overcome by buying as much food at the original starting place as is possible. Water will be shipped out to the band from Waukesha Springs, Wisconsin. Much food will be taken on at Madison and the rest will be bought on the journey.

A marked difference between the First Regiment band and the ordinary traveling band is the fact that this organization is run on strictly military lines. Military courtesy is observed under all conditions. If several enlisted cadets are walking down the street and pass a lieutenant or a higher commissioned officer, their right hands come up smartly in salute at six paces from the officer, who returns the salute. When the commisioned officers or the conductor enter any room or the concert hall, all rise and stand at attention until he has given the command, "At ease."

Athough two-thirds of the men in the band are professionals who have been playing in various cities all over the country to work their way thru college, they are traveling on this tour purely as amateurs and all the glory and profit is to be for their university alone.

They take deep pride in their school and it is most enjoyable to listen to them as, when they have finished their band concert, they sing their university songs. "Songs to Thee, Wisconsin," the "Varsity Toast," "On Wisconsin," Hot Time," and a host of others are sung with a zeal that arouses the applause of even the most skeptical.

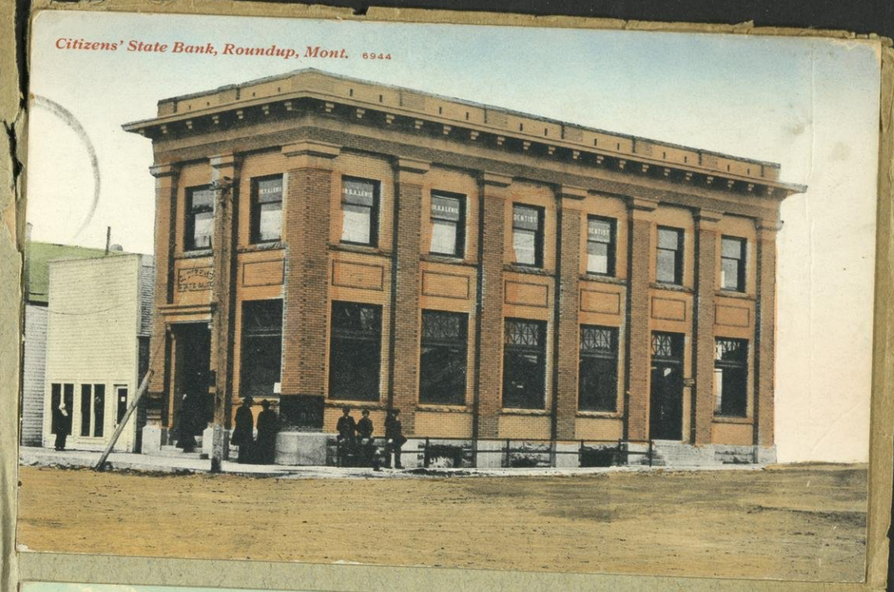

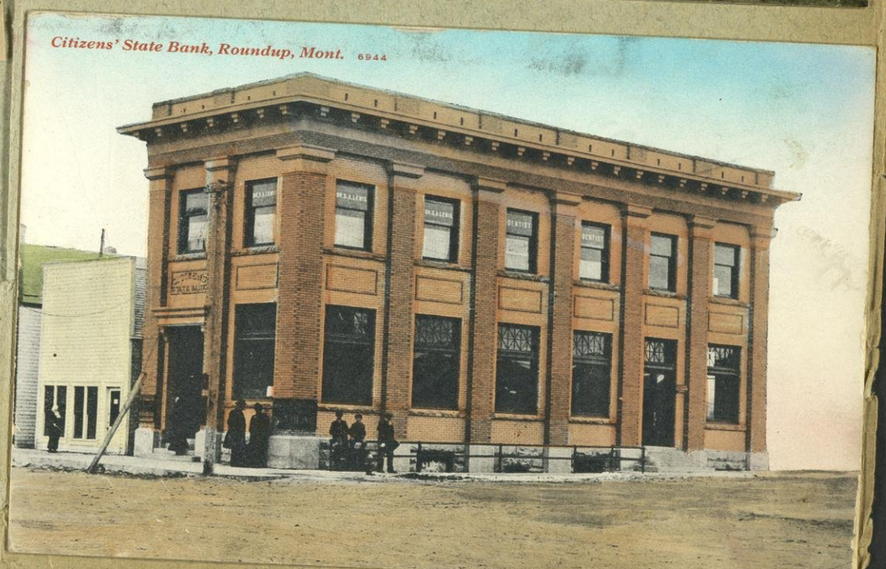

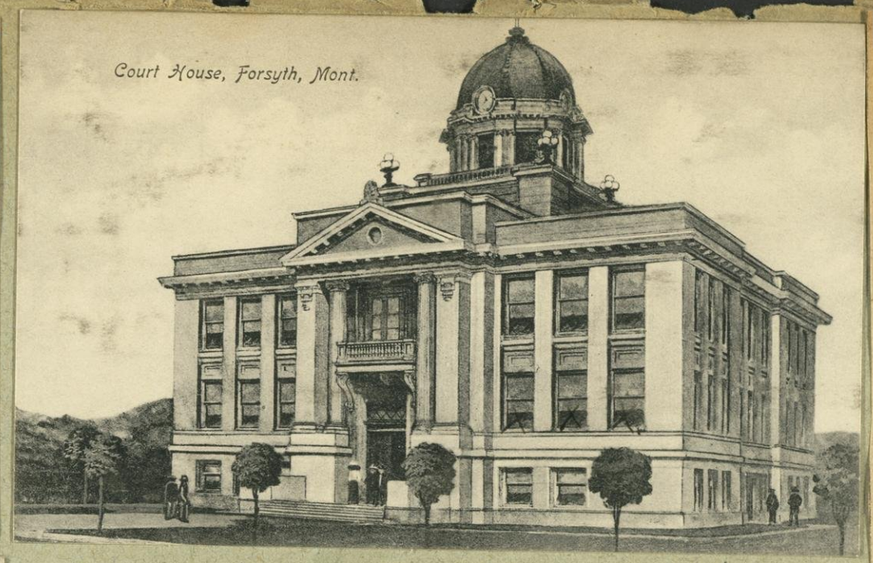

Where Worden Clarke works as the county clerk. His office is marked with a cross X.

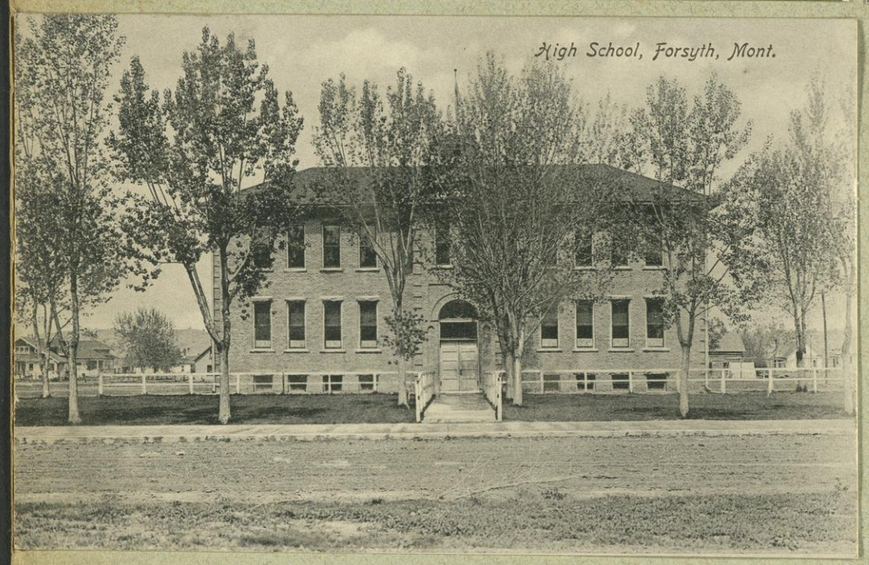

up which the band paraded at noon.

THE UNIVERSITY OF WISCONSIN

FIRST REGIMENT BAND

WESTERN TOUR, 1915

MAJOR CHARLES A. MANN, Conductor

VIII

WALDEMAR VON GELTCH, Violin Soloist
CAPTAIN J. E. SAUGSTAD, Manager

JUDITH THEATRE

LEWISTOWN

THURSDAY EVENING, JUNE 24, 1915

PROGRAM

1. March—Chicago Tribune - - - - - *Chambers*
2. Overture—Magic Flute - - - - - - *Mozart*
3. (a) Hungarian Dance - - - - - - *Brahms*
   (b) Loin du Ball - - - - - - - *Gillet*
4. Violin Solo
   (a) Ronde des Lutins - - - - - *Bazzini*
   (b) Zapateado (Spanish Dance) - - *Sarasate*
   MR. VON GELTCH
5. Selection—Martha - - - - - - - *Flotow*
6. Pilgrims' Chorus from Lombardi - - - *Verdi*
7. Clarinet Duet—Two Little Bulfinches - - - *King*
   MESSRS. BRENDEL AND ROUTT
8. Evening Idyls - - - - - - - - *Barnhouse*
9. Suite—Three Dances from Henry VIII - - *German*
   (a) Morris Dance
   (b) Shepherd's Dance
   (c) Torch Dance
10. March—On Wisconsin - - - - - - *Purdy*

MILITARY BAND BOYS A HAPPY LOT

THEY ARE ENJOYING THEIR TRIP THROUGH THE WEST-LAND ON THE WAY TO THE BIG FAIR

Everybody is happy on the private hotel of the University of Wisconsin First Regimental band which is in Lewistown for an engagement at the Judith theatre this evening. The hotel consists of two sleepers and a baggage car located on the Milwaukee tracks ,and the 58 people carried by the organization eat, sleep, work, and rest in these cars.

There are 54 students in the band. The conductor, Major Charles A. Mann, and the manager, Captain J. E. Saugstad, both members of the University of Wisconsin faculty, travel with the men, and control the organization; while the violin soloist, who is also a member of the university faculty, Waldemar von Geltch, and his wife who is his accompanist, travel after the band.

Military discipline prevails on the train entirely. The men rise at 8:20 every morning at the sounding of a reveille, and all loud talking ceases and lights are put out at the sounding of taps at midnight.

Messes are served in one of the sleepers, four or five of the men being detailed each day to act as waiters, and the band carrying its own chef. Breakfast is had at ten, dinner at five and a luncheon at 11:30, after the concert. First and second calls are always sounded before each meal.

Whenever a man meets an officer on the street, in uniform, a salute is always exchanged, for the whole organization is distinctly military. Three uniforms are carried by the men :the dress uniform, including the aiguillettes and white gloves; the ease uniform, with the blue flannel shirts and red ties; and the white uniforms.

In each city the band usually gives a parade at noon, and then they have the afternoon to themselves. Quarters are inspected by the major and captain at 11:30 each morning. The men have prescribed a set of house rules for themselves, which are rigidly adhered to. One of the sleepers is set aside for a smoker, and the other for a lounging room during the day, but all smoking is cut out in the cars after seven in the evening to allow plenty of time to air out.

The men are divided into four squads, one having care of the roll of members, records, orders and bulletins, publicity and mail service another having charge of the library, laundry and uniforms; the third taking care of the commissaries and dining service; and the last with the baggage and equipment. A roll is always taken at taps ,and anyone reported absent without leave is given five days at hard labor in the kitchen.

THE UNIVERSITY OF WISCONSIN

FIRST REGIMENT BAND

WESTERN TOUR, 1915

MAJOR CHARLES A. MANN, Conductor

WALDEMAR VON GELTCH, Violin Soloist
CAPTAIN J. E. SAUGSTAD, Manager

VI

EMPRESS THEATRE

MILES CITY

MONDAY EVENING, JUNE 21, 1915

PROGRAM

1. Overture—Fra Diavolo - - - - - - *Auber*
2. Suite—Peer Gynt - - - - - - - *Grieg*
   - (a) Morning
   - (b) Ase's Death
   - (c) Anitra's Dance
   - (d) In the Hall of the Mountain King
3. Violin Solo
   - (a) Polonaise in D - - - - - *Wieniawski*
   - (b) Hejre-Katie (Hungarian Dance) - - *Hubay*

   MR. VON GELTCH
4. Valse—A la bien Aimee - - - - - - *Schutt*
5. Hungarian Dances Nos. 1 and 2 - - - - *Brahms*
6. Selection—Prince of Pilsen - - - - - *Lueders*
7. Clarinet Solo—Air Varie Clarinet - - - - *Thornton*

   MR. BRENDEL
8. Descriptive—Mill in the Forest - - - - *Eilenberg*
9. Musical Melange—Creme de la Creme - - *Tobani*
10. March—On Wisconsin - - - - - - *Purdy*

The Alexander

EUROPEAN

A. R. SICKLER, PROPRIETOR.

FORSYTH, - MONTANA.

T. L. Rhoades
Forsyth
Montana

formerly of
Lodi
Wisconsin

June 22nd '15.

(was with Rhodes Orchestra)

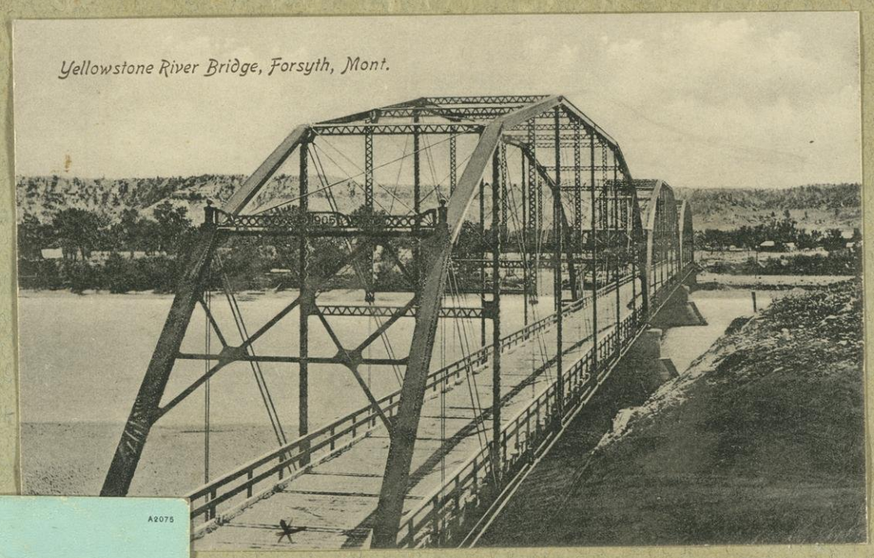

We were parked on this side of the bridge when we took this picture.

THE UNIVERSITY OF WISCONSIN

FIRST REGIMENT BAND

WESTERN TOUR, 1915

MAJOR CHARLES A. MANN, Conductor

WALDEMAR VON GELTCH, Violin Soloist
CAPTAIN J. E. SAUGSTAD, Manager

OPERA HOUSE VII

FORSYTH

TUESDAY EVENING, JUNE 22, 1915

PROGRAM

Overture—Fra Diavolo - - - - - - *Auber*
Suite—Un Giorno en Venezia - - - - - *Nevin*
- (a) Alba
- (b) Gondolieri
- (c) Canzone Amorosa
- (d) Buona-Notte

Violin Solo
- (a) Ronde des Lutins - - - - - *Bazzini*
- (b) Zapateado (Spanish Dance) - - *Sarasate*

MR. VON GELTCH

(a) Polish Dance - - - - - - *Scharwenka*
(b) Traumerie - - - - - - - *Schumann*
March—Tannhauser - - - - - - Wagner
Descriptive—Hunting Scene - - - - - *Buccolosi*
Selection—Mikado - - - - - - *Sullivan*
Musical Melange—Superba - - - - - *Dalbey*
9. March—On Wisconsin - - - - - - *Purdy*

Lewistown, Mont.
1915

Lewistown Montana
1915.

Portland, Oregon,
1916.

Strelow. Nordness. Gates. Eaglesfield. Arvold. Schoepf.
Duemling. Baxter. Howard. Waldron. Bishop. Kile. Fischer.
Stevenson. Williams. Sanderson. Barton. Fordyce. Jacabi. Brayton. Fosgate.
Chapman. Nance. Lohr. Ramelow. Nelson. Hoesley. Chapin. Dunn. Garling. Marsh. McCoy.
Quantmeyer. Whitmer. Brendl. Saugsted. Maj. Mann. Bachuber. Rabak. Carpenter. Becker.
Hamilton.
Shemick. Jones. Dustrude. Moore. Hocking. Zobel. Herring. Watzke. Rosenberg. Route. Rothe. Whipple. Bohn.

Lewistown, Mont
1915

1st Reg. Band. 1916 from
which the 65 men
were picked for the
Exposition Band.

HARRY G. MARSH,
WAUNAKEE, WIS.

(?) Jess Saugstad.
At Missoula, Mont. July 3-4-5, 1915.

"Charlie" - "Doc" Marsh
"Mickey McCoy" - "Lower #7" Hering

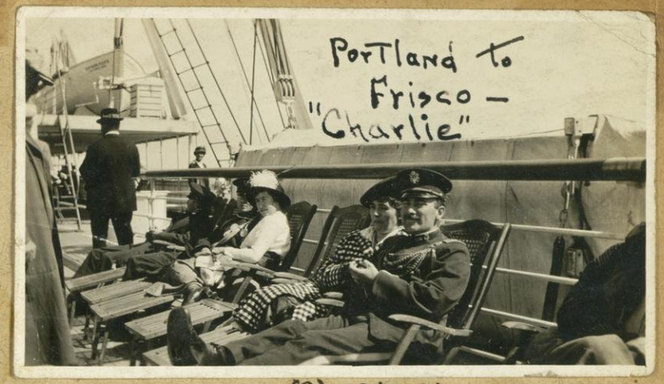

(?) Charlie.
Enroute to San Francisco.

"Jess" Saugstad (?)
Portland to Frisco.

Prop. W. Von Gelch.
Becker
(Barber)
"Somewhere in Montana".

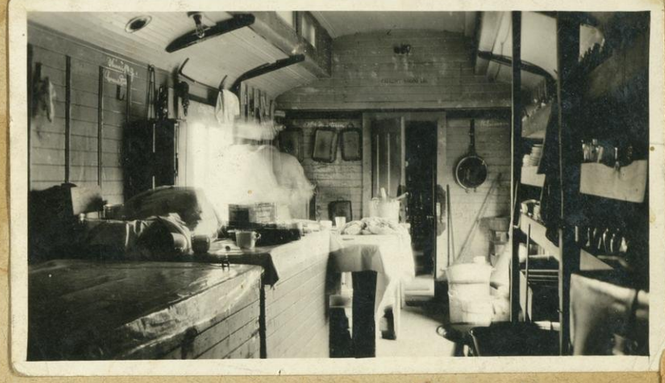

Cook Car - Chef at stove.

"Sarg" "Jack Fordyce
"Commy Sarg".
The 2 Sleepers - diner & baggage cars.

Mr Barnes
Mgr - Barnes Wild West"
Bill Stegge. "Doc" Marsh.

(?) "Sarg" Whipple.
Portland to Frisco.

BASKET BALL BISMARCK vs. HIGH SCHOOL SATURDAY
AT ARMOR ADMISSION 25c

THE DAILY TIMES-RECORD

VOL. X—NO. 189. VALLEY CITY, NORTH DAKOT FRIDAY, FEBRUARY 11, 1916. PRICE FIVE CENTS.

Valley City Welcomes the Band

University of Wisconsin First Regiment Band at Panama-Pacific Exposition in July, 1915

The University of Wisconsin First Regiment band, composed of 50 members, all college boys bristling with spirit and enthusiasm, arrived on No. 1 this morning and are ready for their concert in the Normal school auditorium this evening.

From all indications the band will be given one of the most vociferous greetings ever accorded an organization in Valley City. Tickets have been sold at a brisk pace and augur for a packed house.

The band arrived from St. Cloud Minn. where a concert was given before a packed house last evening. At Reedsburg, Wis., where they played night before last, hundreds of people were turned away on account of lack of space. The same large audiences have greeted the band boys wherever they have appeared.

An exceptional program has been arranged for Valley City, as herewith.

Roster of Membership

It is a special delight to the band to come to the Northwest, for from this section of the country that organization draws much of its excellent talent. The members of the band in Valley City today are:

General Staff

Major J. E. Saugstad, conductor, Captain L. J. Bachhuber, assistant conductor; Captain Roy A. Brendel, John Fordyce, first lieutenant; H. A. Chapin, chief musician; S. A. Bishop, principal musician.

First Squad

Sergeant R. H. Garling.

Duties—Roll of members, records, order of bulletins, publicity, mail service.

Corporals—E. L. Nordness, L. A. Watzke.

Privates—G. E. Bachhuber, D. I. Bohn, A. O. Dahlen, E .M. Livingston, T. G. Marshall, J. B. Roberts, H. A. Uber, F. D. Lohr, L. F. Foley.

Library Squad

Sergeant E. M. Jones.

Duties—Chief of library, care of laundry, care of uniforms.

Corporals—H. A. Marsh, P. C. Quentmeyer.

Privates—E. W. Hardy, R. A. Luhman, G. E. Moore, D. V. Nelson, V. E. Nelson, J. E. Rathbun, W. C. Sumner, W. J. McCoy, L. L. Pattinson.

Commissary Squad

Sergeant Wm. V. Arvold.

Duties—Business arrangements, dining service.

Corporals—David Routt, C. E. Stevenson.

Privates—C. O. Occkson, L. Kaffenberger, E. J. Neunschwander, L. Rosenberg, L. Sheepf, F. W. Shemick, R. H. Smith, K. B. Smith, R. G. Smiley, H. P. Wheeler.

Quartermaster Squad

Sergeant P. C. Strehlow.

Duties—Charge of baggage, charge of baggage car, charge of equipment, charge of properties.

Corporals—G. W. Duemling, G. E. Pelton.

Privates—M. L. Barton, O. J. Becker, H. C. Hoesly, A. L. Coleman, L. J. Nachtrab, J. E. Roberts, S. C. Kehl, H. H. Scott, V. F. K. Wahl.

PROGRAM

PART I

1. March—"The Pathfinder of Panama" ..... Sousa
2. Overture—"The Siege of Rochelle" ..... Balfe
   Balfe's success as an opera composer commenced with "The Siege of Rochelle," first produced at Drury Lane in 1835. It was presented for three months without intermission.
3. Andante Cantabile from E minor Symphony (the 5th).....Tschaikowsky
   "Was ever more beautiful melody written for French Horn," exclaimed a critic. "A wonderful elegy, a yearning without hope, sadder than the frank despair of the Finale of the Pathetique Symphony."
   At the height of this movement all the voices of the band fall into a united chorus on the original motto of the symphony.
   This symphony was written in 1888 and occupies a place of popularity second only to the Sixth or "Pathetique."
4. Clarinet Solo—"Polka Caprice" ..... Meyeur
   Captain Roy A. Brendel
5. Selections from the opera "Madame Butterfly" ..... Puccini
   The story of the drama is familiar to all through John Luther Long's narrative and the Belasco dramatic version. The tale is the old one of the passing fancy of a man for a woman, and her faithfulness even unto death. The scene is laid in Japan, and the music is a curious mixture of Japanese and American-Italian.
   Among various themes in this arrangement will be heard the "Song of Devotion" and the mournful but beautiful "Waiting Motive," peculiarly charming and mysterious, heard in the horn, bassoon and euphonium, with reeds in pizzicato accompaniment.
   In the last scene we hear the American motif strangely contrasting with the tragic music of the death scene, followed by the final curtain music with its ancient Japanese melody.

PART II

6. Bojarernes Indgangsmarsch (The Entrance of the Boyards)..... Johan Halvorsen
   Arranged for Band by J. E. Saugstad
   A "Boyard" is a member of a Russian aristocratic order established by Peter the Great. Also, one of the privileged class in Roumania.
   This processional portrays all the different colors to be looked for in a great procession of high dignitaries.
   Johan Halvorsen, conductor of the National Theater Orchestra, Christiania, Norway, wrote this composition in 1895. It has recently been produced by the Minneapolis Orchestra and by the Russian Symphony of New York.
7. "Serenade" for Flute and Horn ..... Titl
   Messrs. C. E. Stevenson, horn; H. P. Wheeler, flute.
8. Humoresque—"The Girl I Left Behind Me" ..... Bellstedt
9. Ballet Music from opera "Romeo and Juliet" ..... Gounod
10. Finale—"On Wisconsin" ..... Purdy

Ladies Enjoyed Pretty Afternoon Card Party

On Thursday afternoon Mrs. J. B. Meyer entertained a number of ladies at her home on North Fifth avenue. There were seven tables of 500 enjoyed and at 5 o'clock the hostess served a dainty luncheon, assisted by Mrs. D. S. Ritchie, Mrs. L. J. Call and Miss Hazel Nielson. This is the first of a series of parties which Mrs. Meyer expects to give.

A RETORT PRACTICAL

Discontented Wife—Several of the men whom I refused when I married you are richer than you are now.

Husband — That's why. — Boston Transcript.

Illness of Grand Worthy Matron Cancels Anniversary Celebration

The special meeting and banquet planned by the Eastern Stars in celebration of the twenty-fifth anniversary of the institution of the order in Valley City, scheduled to take place Saturday night, has had to be cancelled owing to the illness of the Worthy Grand Matron, May Noell Mitchell. The lady was stricken with serious illness at Sanborn Thursday and word was only received here Friday. Great preparations had been made for an exceptionally interesting meeting and much disappointment is felt throughout the order over the necessity of cancelling the event, while great concern is felt for the health of the officer. It is hoped that her recovery will soon be effected and that the celebration will only have to be postponed a short time.

HIS MEAL TICKET

"I cannot live without you," he murmured with a sob.

Said she ,"I do not doubt you—unless you get a job."—Judge.

Father Mullaly Is to Come to Saint Catherine's Church

It is not very often that the people of the Northwest are able to secure the services of the big men who stir the churches of the large eastern cities to the remarkable religious enthusiasm that we hear of, bringing them as humble servants to the feet of God despite the allurements of enticing pleasures. I do not think it a hazardous statement to claim that the people of Valley City will have in their midst one of the most powerful speakers, one of the most magnetic figures that it has ever been their pleasure to hear from a public platform. Father Mullaly, of Chicago, who will lecture during a mission to be conducted at the local Catholic church, beginning next Sunday, Feb. 13, at 10:30 a. m. It is merely through a fortunate coincidence of circumstances that we were able to engage this man for Valley City, as for years his efforts have been anxiously sought by the large city churches. I make these statements without fear of contradiction, knowing well of Father Mullaly's reputation as a Catholic speaker and with the full confidence that our citizens will feel well repaid for having accepted this invitation and coming to hear him. Throughout the week beginning Feb. 13, he will speak in the forenoon during 10 o'clock services and in the evening at 7:30. Outside of the fact that the teachings of the belief of sixteen million American citizens will be expounded by this man of great ability, his oratorical powers alone will provide an intellectual treat for his hearers. During one of his lecture courses in St. Paul two months ago, the largest church in the city could not accommodate the ever-growing crowds. This is a grand opportunity to hear "the other side of it." Come and join us in divine service next Sunday at 10:30 a. m. and at 7:30 p. m.

REV. JNO. BAKER.

Fear Grand Forks Man Has Frozen

Grand Forks, Feb. 11.—Michael Ruben, 819 Second avenue, who left Grand Forks about a month ago for Walhalla, whence he intended to sell fish through the country districts, has not been heard from since leaving and all efforts to locate him have failed, according to Mrs. Ruben.

Mrs. Ruben, who has been all but overcome for the past few days, fears that he may have been frozen to death.

Mr. Ruben is a fish peddler and his intention was to cover the country districts near Walhalla with a light wagon, and the supposition is that he was lost in a storm and perished.

Mrs. Sarah Handelman , 725 Second avenue, a friend of the Rubens ,declared yesterday that Mrs. Ruben had tried on a number of occasions to locate Mr. Ruben but without results. Farmers in the vicinity of Walhalla were communicated with by long distance telephone, but none could give any clue regarding the man.

No reports of the finding of a body in that vicinity have come to Grand Forks, but, should Mr. Ruben have been lost, it is doubtful if any would come, as the heavy snow storms of the past month would easily bury any body.

Mrs. Ruben, it is said, has been ill for several days and confined to her bed. There are six children, ranging in age from one to 13 years.

Mrs. Belle Spurr Gave "The Dansant" for Women's League

Mrs. Belle Spurr, dean of women at the Normal school, was hostess to about 100 guests Thursday afternoon at "The Dansant" in the Clionian rooms at the Normal. The guests comprised groups of both seniors and juniors from the Women's League of the school, the young ladies being privileged to invite their young gentlemen friends, and the patrons and patronesses of the group, including the following: Dr. and Mrs. Spicer, Mr. and Mrs. Rodewald, Mr. and Mrs. C. C. Chaffee, Dr. and Mrs. Zimmerman, Dean and Mrs. Woodhams, Prof. and Mrs. Hanna. Dancing was enjoyed from 4 to 7 o'clock after which the hostess served refreshments. It was an exceptionally delightful occasion and enjoyed by all.

ENTERTAINED FOR MRS. MORTENSON

Mrs. L. E. Hedstrum entertained Wednesday afternoon for Mrs. Mortenson, who is visiting her sister, Mrs. Peter Hanson. There were eight guests present and the afternoon was spent in needlework and social chat. At the close of the afternoon the hostess served a delightful luncheon. All report a very pleasant time.

You can reach 1,200 families—nearly 6,000 people — every day in the Daily Times-Record. The cost is slight.

Methodist Bishop Taken Ill While at Jamestown

Bishop Napthali Luccock, who was to have had charge of the Methodist Forward Movement convention which was held there on Wednesday, was taken ill after his arrival and taken at once to the hospital there. He has been in poor health all summer and on arriving from Montana on Tuesday was feeling so much worse that it was though best to remove him at once to the hospital where he now lies in a critical condition, suffering from pneumonia. On account of his previous ill health it is very doubtful if he will survive. His daughter, who was visiting in Mankato, Minn., was sent for.

Another Aged Resident Passes Away Thursday

Thursday night at 5:30 occurred the death of Peter Monson, an aged resident of the city, at his home on Third avenue. The cause of his death was heart trouble combined with his advanced age. Further details will be given later. No funeral arrangements have been made as yet .

Phone it to the Times-Record. No. 4.

Bishop Henderson was present and took full charge of the convention giving several inspiring addresses on the "Development of an Evangelistic Church."

SECRETARY OF WAR QUITS THE CABINET

Washington, Feb. 10.—Secretary Lindley M. Garrison resigned today because President Wilson would not "irrevocably" support the continental army plan and because he opposed the administration's program of setting a definite time for Philippine independence. President Wilson accepted the resignation, and has not selected his successor. The president himself will probably take personal charge of the administration's national defense plans in congress.

Assistant Secretary Breckenridge also resigned as a mark of loyalty to his chief whose views he shares. The president accepted his resignation, both to take effect immediately. Major General Hugh F. Scott, chief of staff of the army, automatically becomes secretary of war ad interim.

It is known that one of Secretary Garrison's principal reasons for his conviction that only a federal continental army instead of a reorganized national guard could be the main military dependence of the nation, was his belief that some day the United States may be called upon to defend the Monroe doctrine, and in that event he foresaw that the national guard might not be available for use outside the United States before the declaration of war.

Upon the contention on the one hand that the continental army, or ultimately universal service, was the nation's only reliance, and the position on the other hand that no one plan could be forced on congress, President Wilson and his secretary of war parted official company.

Mr. Garrison's resignation was a complete surprise to official Washington generally. He made no personal explanation. Several hours before the official announcement he had boarded a train with his wife for New York, and word had been passed at the department that he had gone for an indefinite stay.

The acute differences of opinion which led to the break began early in the year when opposition to the continental army plan began developing in congress. There had been indefinite rumors of the possibility of the secretary of war leaving the cabinet, but they never were countenanced in official quarters.

The secretary was everywhere regarded as one of the strong men of the administration on whom the president leaned in the difficult situations, both domestic and international, which have marked his administration.

The circumstances which led up to his resignation are detailed in the secretary's correspondence with the president which was made public tonight

(Continued on Page 4)

Entertained at Dinner In Honor of Her Sister

Mrs. Peter Hanson entertained at a turkey dinner Thursday evening at 7 o'clock at her home on Eleventh avenue, covers being laid for 12. Yellow flowers formed the centerpiece, and the golden color prevailed in the decorations and all the details of the dinner, even the dinner itself carrying out the color in many ways. Valentine place cards were also used. The dinner was given in honor of Mrs. Morten Mortenson, a sister of the hostess, who is visiting here. Later three tables of whist were played, Mrs. B. J. Haaland winning the high score, and Mrs. L. E. Hedstrum low, the prizes also being in the color scheme. It was a very pleasant occasion and all present enjoyed the evening.

Moe Wins in Straight Falls

In a finish wrestling match staged in Clark's hall Thursday night, Nels Moe, of Plentywood, Mont., easily won over his antagonist, Con Laastuen, of Esmond. A fair sized crowd was out to witness the engagement.

The first bout was full of vim and vigor from the start, and the first fall was gained in 21 minutes, while the second was made in 10 minutes.

Laastuen is a well built man and showed great strength, but has not had the recent training that his rival has had, but he is game through and through and comes back with a challenge to meet Moe in two weeks at which time he expects to be in better condition. H. G. Highum, of this city, refereed the bout.

It would not be giving the affair due credit if we did not mention that a couple of very good preliminaries in the art of boxing were exhibited.

Moe again challenged Bert Bruns, this time to a handicap match, agreeing to throw him twice in 90 minutes, winner take all. In the event this match is staged in the city it will draw a record crowd as both parties are well and favorably known.

It will also be of interest to lovers of such sport to know that Moe and Person, old time rivals at this art, will again wrestle here on Feb. 21. Moe is confident that he can outdo the veteran this time.

Enjoyable Dance Given by Uniform Rank K. P.

The dance given by the Uniform Rank, K. P., Thursday night at the Armory was a splendid success socially. There were about 60 couples present and the mingling of the handsome new uniforms with the pretty gowns of the ladies made a most beautiful scene. The music of the Haering orchestra was good and every one seemed to be in the best of spirits so a genuine good time was had.

Enjoyed Dancing and Cards After Meeting

The Rebekahs held a regular meeting at the Odd Fellow's Hall Thursday evening, followed by a social hour. Dancing and cards were the entertainment for the evening and a general good time was enjoyed. There was a good crowd in attendance. Refreshments were served during the evening.

The Ladies of Saint Catherine's Altar society met Thursday afternoon at the home of Mrs. Joseph Tullius on West Third street with a nice crowd in attendance. The afternoon was spent in needlework and conversation, the hostess serving a splendid luncheon later.

Memorial Services for Dr. Webster Merrifield

The University at Grand Forks will hold memorial services on Feb. 12, in honor of Dr. Webster Merrifield, whose recent death at his home in Pasadena, Cal., brought sadness to so many hearts. A number of distinguished people will speak at these services.

WALDEMAR VON GELTCH
Soloist

THE UNIVERSITY OF WISCONSIN

FIRST REGIMENTAL BAND

MAJ. CHARLES A. MANN
CONDUCTOR

Negative of Photo only
Neg. X25 1789

BLANCHARD HALL

One Night Only

Friday, July 30

Bill of Fare

Herzlich Willkommen

Heidelberg Inn

H. L. Hirsch
Wirth

35 Ellis Street
Opposite Cort Theatre

San Francisco, California

LOUIS ROESCH CO. LITH. S.F.

"Where Dare. Sandy ate" in Jr Summer Tavern" Old Faithful Inn.

WALDEMAR VON GELTCH

SOLOIST

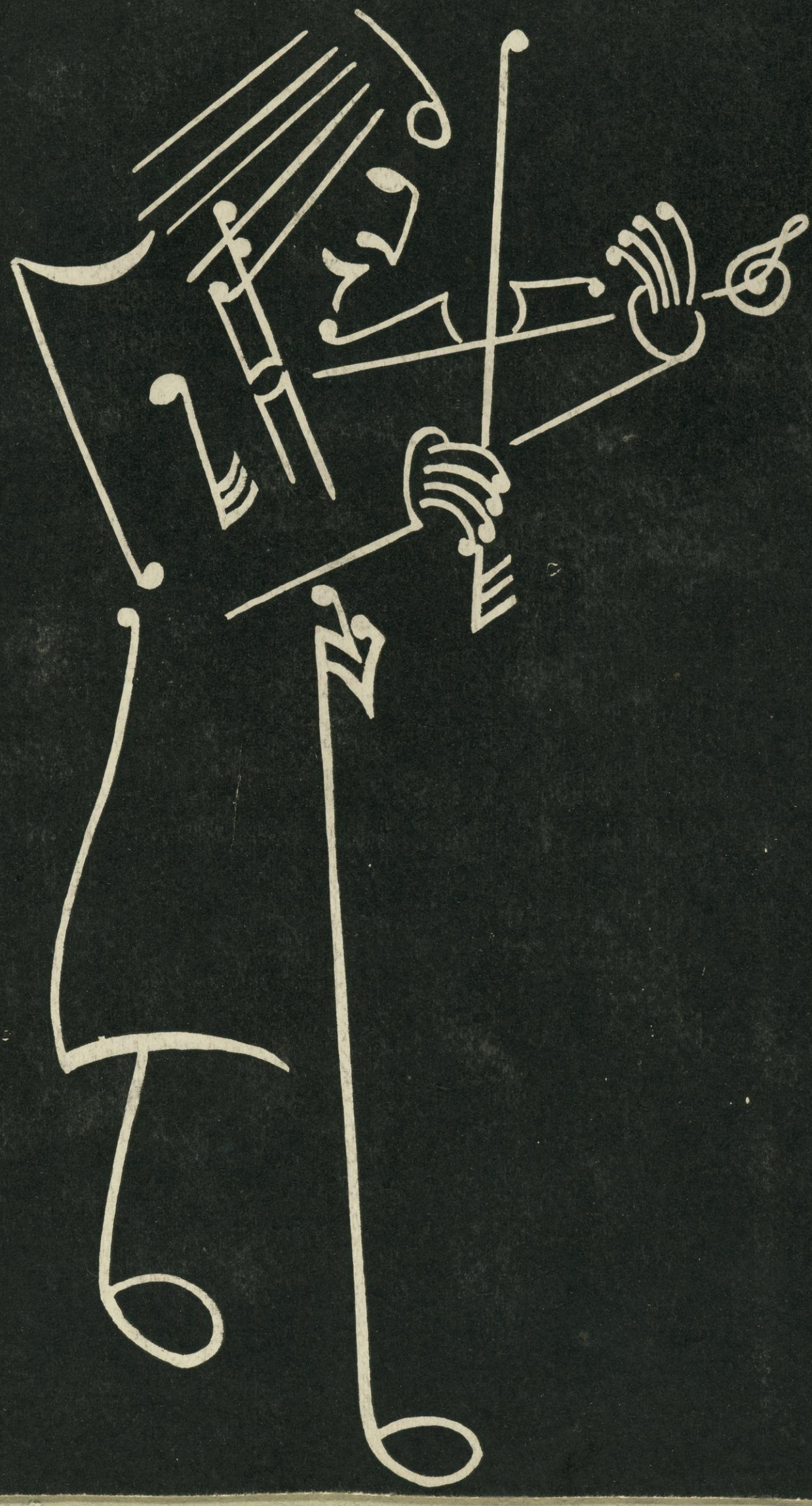

S16h29, S16q4l
S16q4o

NCG X25 1799

at Livingston Mont. Copt. Longstaff seen in the foreground with Corp Dunlevy.

(pictures, kindness of Mgr. Wm Stuge, Great Falls, Mont.)

An parade at Livingston, Mont. Copt Bachuber seen in foreground. Band in Open order.

At Livingston Montana marching up town at close order.

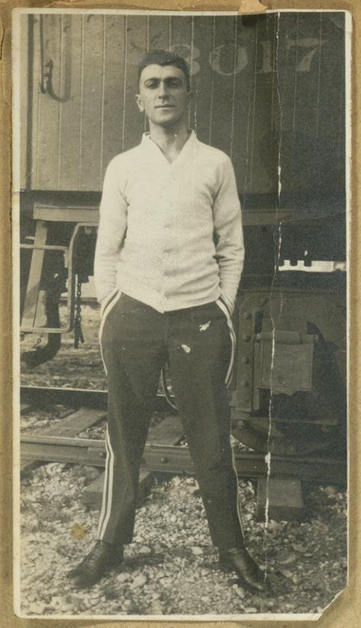

Louie Rosenberg
the pretty
Jew!!

"Casey Jones at the piano."

"Charlie"
At Spokane, Wash.
1915.

The Chatauqua Band
1916.
Jess Daugstadt. Mgr + Dir.

150 pieces at
the Homecoming (band.)

at Urbana, Ill.
1916

With the acacia band at U.W. Circus.

H.G.M.

arlie Muchs.

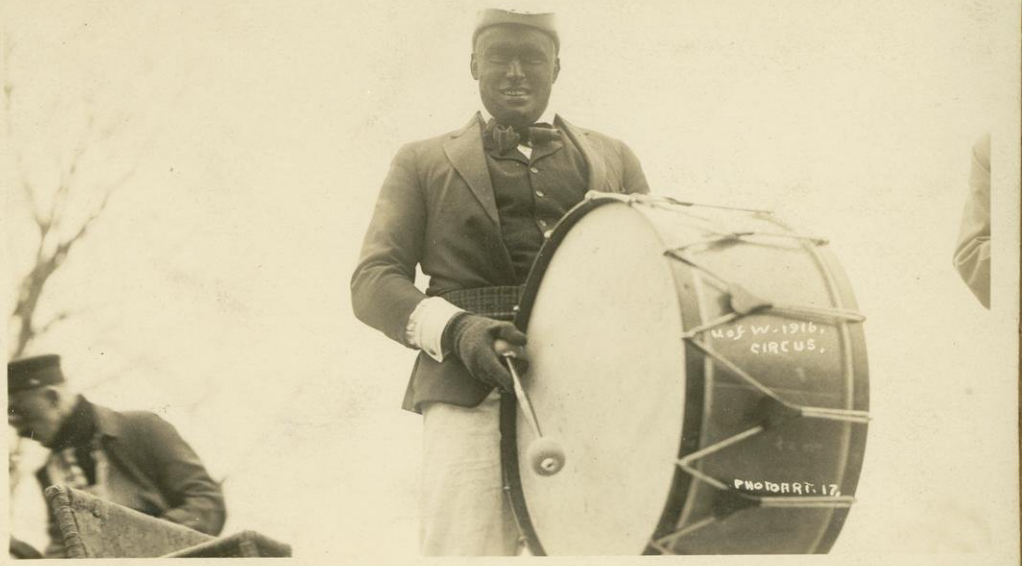

Arlie Muchs—
1916 - U. W. Circus.

2nd Prize,
ΘΔX.

"Doc" D. Bish Bob. Urbana Ill Nov. 1916. Jrss. Bach

Herb Cramer after him!!

When the bleachers went down — 1916.

Taken the bleachers Dust down – 1916.

First day out July 2nd at Prairie Lake or a Mud Storm but no.

Getting ready for the concert.

Waiting for July 9, 1916.

Bob Lehman testing his regular nap on his "coffin box" bass fiddle.

Just "Deathly"

Steve and his whole damn outfit.

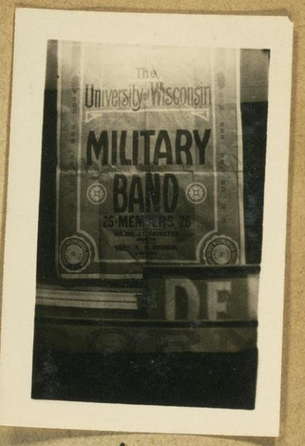

one of the posters.

"Doc Hall, "Catching up," onsuite."

Upon vis. and our "farewell" picnic in the Woods.

Bob Doctor. Rosenberg. Guest. Lyell. Doc Hall. Roberts. Red Hammond. Red Bracey.

waiting train connections. watching the boys take their bath. Don "Larry" Bond holding up the "?" front of a "(?) building.

"Jack", "Steve" and "Guest" testing their bath & doing their washing + AM!!!

"Jess" Changing for concert.

"Bob Cramer after him!!"

Laurey Nachtrab Bob L. Jack Fordyce.
Bill
Hansen.

Instrumentation

MAJOR J. E. SAUGSTAD, Conductor.
WM V. ARVOLD, Manager.

Flute and Piccolo:
Herbert Glaettli, Milwaukee, Wis.

Clarinets:
Roy A. Brendel, Milwaukee, Wis.
Louis Rosenberg, Milwaukee, Wis.
Russell G. Smiley, Janesville, Wis.
Phillip C. Quentmeyer, Watertown, W
Thomas G. Marshall, Belvidere, Ill.
Oscar I. Becker, Melvina, Wis.
Andrew O. Dahlen, Madison, Wis.

Bass Clarinet:
James M. Rathbun, Webster, S. D.

Bassoon:
Donald I. Bohn, Madison, Wis.

Trumpets:
A. Tarrell, Platteville, Wis.
Sylvester C. Kehl, Madison, Wis.
Harry A. Marsh, Waunakee, Wis.
William P. Hanson, Michigan, N. D.

French Horns:
Carlisle E. Stevenson, Marinette, Wis.
John Fordyce, Butternut, Wis.
——— Marsh, Waunakee, Wis.

Trombones:
Lawrence J. Nachtrab, Oshkosh, Wis.
James F. Roberts, Madison, Wis.
Harry H. Scott, Mondovi, Wis.

Baritone:
Lyle Howard, Mondovi, Wis.

Bass Viol:
Wm. V. Arvold, Whitewater, Wis.

Sousaphone:
Robert A. Luhman, Sheboygan, Wis.

Tympani:
Harry G. Schultz, Madison, Wis.

Bass Drum:
Clarence O. Docken, Mt. Horeb, Wis.

Wausau, Wis!!

Arph Harry + his "baby Doll".

Harry M. 10 Arph Harry "Studious Stud".

Bob L. tfring baggage.

2 the Lor country-
phillips Wis.

Phillips Wis. - "Real" outfit

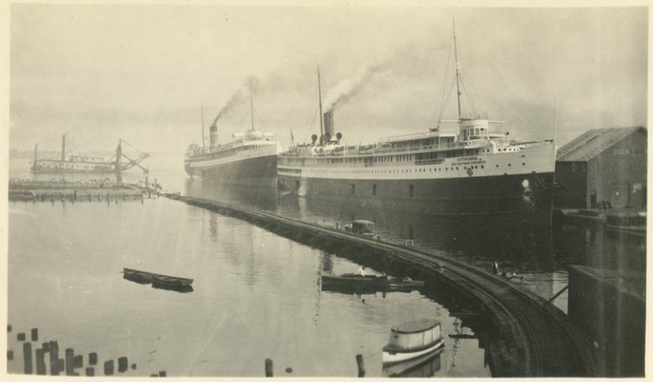

Superior - Summer 1916.

When the Moon shines on Lake Superior.

Lee Hall and Jess, catching a nap between stops on the train.

Bayfield from Lake Superior.

By boat on Lake Superior - Ashland to Bayfield.

- Booker - Andy - Rathbun Dahlen. Ray Rundle - L Rumbey - Smiley - Phil Quentmeyer.

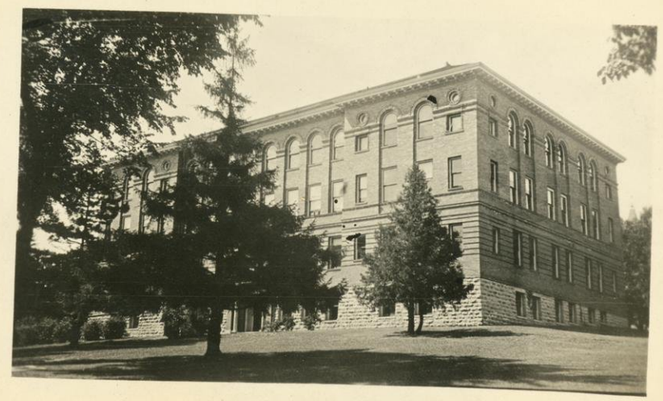

Main Hall at Ripon College. 1916.

HARRY SCOTT MARRIED

Friends here have received announcements of the marriage of Harry H. Scott, Jr., to Miss Lura Lou Merritt, daughter of Mrs. Lila Merritt of Mondovi, which took place Thursday, Dec. 25, at the home of the bride. The couple will be at home after Jan. 1 at 4515 Monticello avenue, Chicago, where Mr. Scott is connected with the advertising department of Sears and Roebuck.

Mr. Scott attended the university several years and was a member of Phi Sigma Kappa fraternity, and also belonged to several honorary fraternities and organizations. He was editor of the 1918 Badger.

"Stub" waiting for "five o'clock" "to go off."

"Stub" doing his "regular" weekly work.

"Bill" Arnold "Myr" + all around good fellow.

"Zyba" "Rathbun." "Lorry" Nathan. "Bob" Lehman "Clarence" Boston "Andy" Gotlow "Smiley" "Red" Howard.

"Doc" Hall the old fusser, + Miss Kelley, Chautauqua Circuit 1916

Same old gang of water hogs.

"Doc" Boston in "Drunk again."

Lynell. Stockton Rosenberg

(2) writing home.

our outfit —

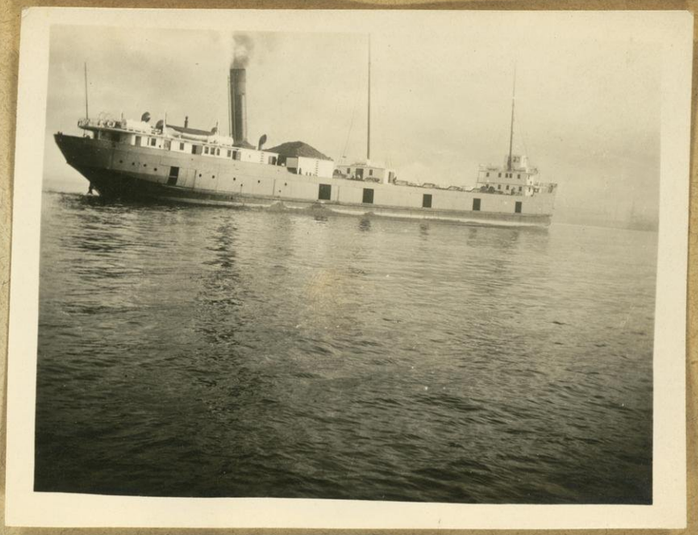

Irrighter on Lake Superior.

Tunnels at Sparta.

Party at Iron River

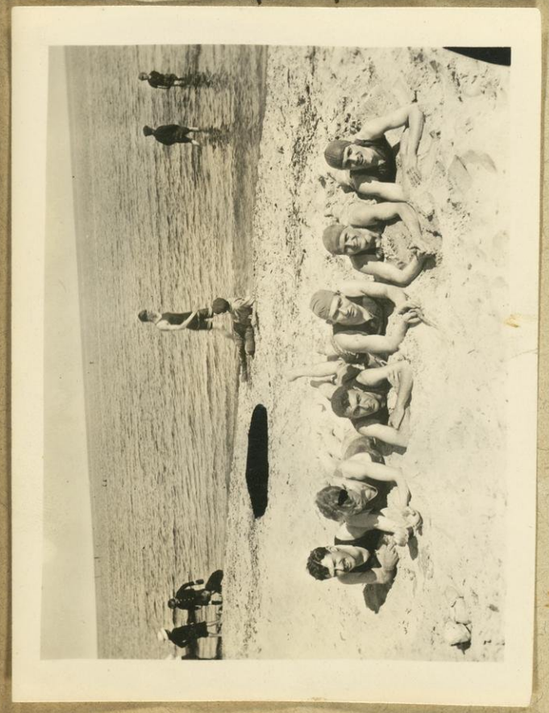

Lyrell.
Stockton
Rosenberg
Rathbun
Red Hammond
Sylv. Kidd.

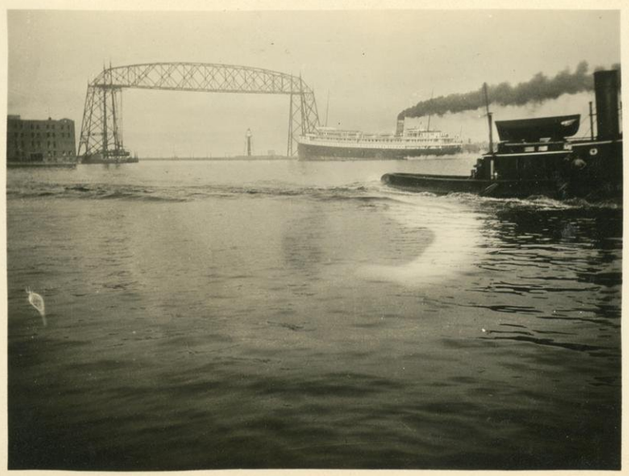

Swinging bridge at Superior—Duluth.
916

"Red"
"Steve"
"Scotty"

Summer Band Trip.

Swinging bridge - Duluth.

The old Gang of Fuesers!!
"Rach" "Ldvy" "Lyel" "Dybi" "Doc"

Dam at Grand Rapids, Wis
1916.

Nov-11th 1918.
"Peace Day".
Madison.
Wis.
In Chemical
Warfare
Service
Univ of Wis.

"BELGIAN BABIES"
Chgo War Expo
Sept 1918.

WHEN THE WAR IS OVER

When the war is over, Laddie, just take a tip from me,
There'll be no German submarines a diving thru the sea.
For the Vaterland of Kaiser Bill, the boy we're going to lick,
We'll have a brand new Kaiser, and this guy will be a "Mick."

We'll change the song, "Die Watch Am Rhein" into an Irish reel,
And make the Dutchman dance it, if so inclined, we feel,
For the police force in Berlin will be "Micks" from County Claire,
When we put an Irish Kaiser in the palace over there.

Sure, in ivery German parkway, you'll find a sweet "coleen,"
And the waving fields of sauerkraut, we'll plant with shamrocks green
There'll be no liverwurst or sausage when the Dutchman drinks his "suds,"
But he'll get corn beef and cabbage, and good old Irish "spuds."

The heathen guns and gas bombs, we'll throw them all away,
And make them use shillalahs, or bricks of Irish clay,
They'll wear no Iron Crosses, 'tis shamrocks they will wear,
When we put an Irish Kaiser in the palace over there.

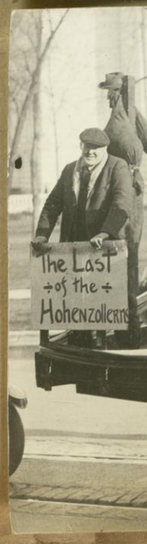

—1916— "Herb Cramer"

"Bill" "Cub" "Doc"
Juneau Buck Tormey
"al" "al"
Kessenich. Tandberg.
"Eddie" "Teddy"
Gelgin. Keeler
"Hod"
Ofstie.
"Gene"
Van Gent.

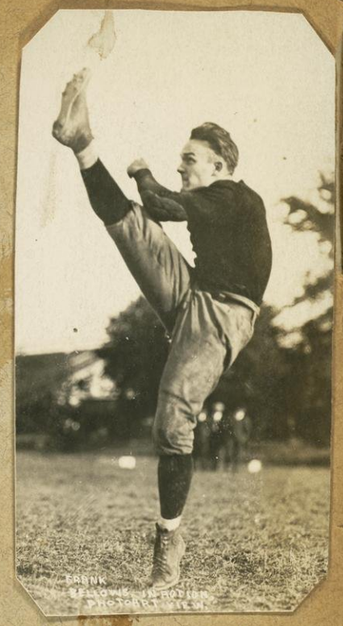

Buck Bellows.
1913

From Lil.

Peace Day
Nov. 11th
1918

From Lil.

From Lil.

Taken From Airplane. — W.J. Meurer of Photoart House. — Sept. 1919.

Madison-Wis.

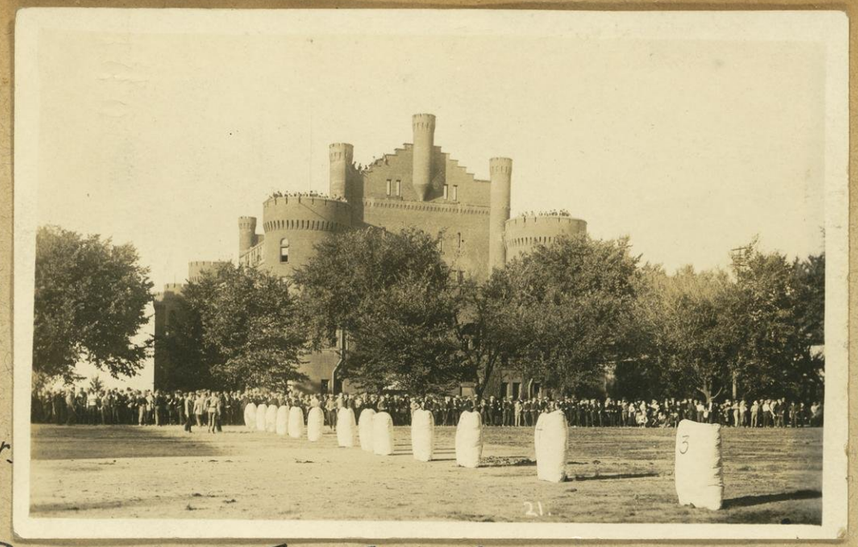

—Frosh-Soph-Class Rush-1912—

— Madison —

+ Doc Thiedeman at Marquette.

— State Capital —

"Fa-B

"Dear Larry Lou

Goose an

"Fa-Ba"

"Ben Libby Louie." 1918.

Anatom Lab – Univ. of Wis.

1915

"Goose" Moll.

"Sullie." Sullivan.

1915

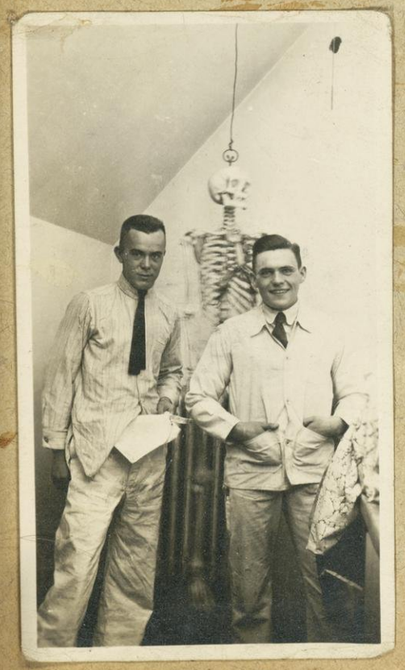

Goose and Sullie.

Al Brown

Goose and Sullie.

1. Harry Bond.
2. Franklin Bogart.
3. John Skavlem.
4. Jimmie Dean.
5. Doc Martin.
6. Harry Shedrer.
7. Bernardo Schlossman.
8. Fred Thompson.
9. Goose Moll.
10. Earl Kading.
11. Pearce Meliq.
12. Doc. Townsend.

Medic-School. U. of W.

Main Hall before the Fire 10/10/16

Class in Anatomy

Doc Townsend in charge

ΑΠ-ΦΒΠ at 501 North Henry- Sept. 1918.

H. G. Marsh.

Phi Beta Pi Toast.

A Toast, then, to Phi Beta Pi boys,
Old Phi Beta Pi, here's to you;
We drink your success in the future,
Recalling past triumphs anew.
The wine sparkles bright in the cup, Boys,
Our hearts are full of love, loyal and true;
A Health to the green and the white, Boys,
And, Phi Beta Pi, to you.

Mowrant. Judy 1918

"Roomrat" "Al"

"Why m

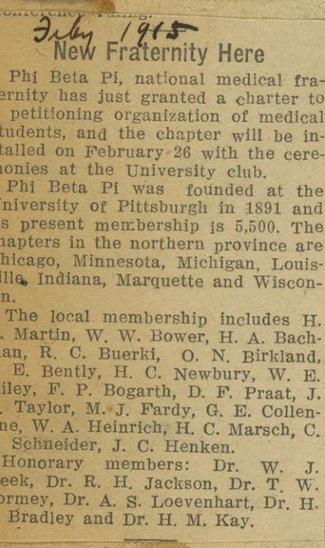

July 1915
New Fraternity Here

Phi Beta Pi, national medical fraternity has just granted a charter to a petitioning organization of medical students, and the chapter will be installed on February 26 with the ceremonies at the University club.

Phi Beta Pi was founded at the University of Pittsburgh in 1891 and its present membership is 5,500. The chapters in the northern province are Chicago, Minnesota, Michigan, Louisville, Indiana, Marquette and Wisconsin.

The local membership includes H. G. Martin, W. W. Bower, H. A. Bachman, R. C. Buerki, O. N. Birkland, J. E. Bently, H. C. Newbury, W. E. Kiley, F. P. Bogarth, D. F. Praat, J. V. Taylor, M. J. Fardy, G. E. Collentine, W. A. Heinrich, H. C. Marsch, C. C. Schneider, J. C. Henken.

Honorary members: Dr. W. J. Meek, Dr. R. H. Jackson, Dr. T. W. Tormey, Dr. A. S. Loevenhart, Dr. H. C. Bradley and Dr. H. M. Kay.

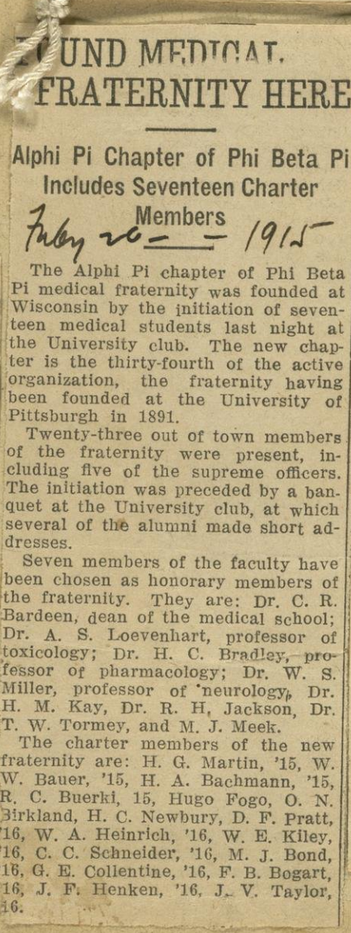

UND MEDICAL FRATERNITY HERE

Alphi Pi Chapter of Phi Beta Pi Includes Seventeen Charter Members

July 26— 1915

The Alphi Pi chapter of Phi Beta Pi medical fraternity was founded at Wisconsin by the initiation of seventeen medical students last night at the University club. The new chapter is the thirty-fourth of the active organization, the fraternity having been founded at the University of Pittsburgh in 1891.

Twenty-three out of town members of the fraternity were present, including five of the supreme officers. The initiation was preceded by a banquet at the University club, at which several of the alumni made short addresses.

Seven members of the faculty have been chosen as honorary members of the fraternity. They are: Dr. C. R. Bardeen, dean of the medical school; Dr. A. S. Loevenhart, professor of toxicology; Dr. H. C. Bradley, professor of pharmacology; Dr. W. S. Miller, professor of neurology, Dr. H. M. Kay, Dr. R. H. Jackson, Dr. T. W. Tormey, and M. J. Meek.

The charter members of the new fraternity are: H. G. Martin, '15, W. W. Bauer, '15, H. A. Bachmann, '15, R. C. Buerki, 15, Hugo Fogo, O. N. Birkland, H. C. Newbury, D. F. Pratt, '16, W. A. Heinrich, '16, W. E. Kiley, '16, C. C. Schneider, '16, M. J. Bond, '16, G. E. Collentine, '16, F. B. Bogart, '16, J. F. Henken, '16, J. V. Taylor, 16.

Alpha Epsilon chapter of Phi Beta Pi, medical fraternity, of Marquette university entertained Alpha Pi chapter of the University of Wisconsin at the first annual bi-chapter banquet last night at 8:30 in the Red room of the Pfister hotel, Milwaukee. About thirty members of Alpha Pi were present and honorary members from the university and Madison included Dr. W. E. Meek, professor of physiology, Dr. J. A. Jackson, Sr., Dr. H. M. Kay and Dr. T. W. Tormey.

The Alpha Pi chapter of Phi Beta Pi, the professional medical fraternity of the university, entertained the Alpha Epsilon chapter of Marquette university, Milwaukee, at a banquet held in the Elizabethan room of the Park hotel Saturday night at 8:30. Covers were laid for fifty guests. Dr. Percy M. Dawson, professor in the physiology department of the medical college of the university, acted as toastmaster. Toasts were responded to by Dr. James Jackson, Sr., Dr. Reginald Jackson, and Karl K. Borsach of the local chapter and Mr. Gramely of the Marquette chapter.

Following the banquet, Miss Juanita Fletcher, leading lady of the "Oh, Boy" musical comedy which played at the Fuller Saturday, entertained the guests with a number of songs.

* * *

BADGERS TACKLE MAROONS NEXT

COACH LOWMAN WILL LEAD PLAYERS TO CHICAGO SATURDAY WHILE TRACK MEN INVADE MINNESOTA

Confident as a result of their defeat of Purdue in the opening of the conference baseball season on Saturday, the Badgers returned home yesterday prepared for a hard week's practice before they tackle the maroons at Chicago next Saturday. Inasmuch as the maroons defeated Iowa last Saturday, Coach Page's men are regarded as worthy foes and the Badgers realize that they will be forced to play top-notch ball in order to win. Altho Purdue's misplays undoubtedly robbed the boilermakers of a victory, the Badgers had their hitting clothes on for a total of fourteen hits should be enough to win most ball games. Purdue's runs in the early part of the game came from misplays on the part of the Badger infield and Coach Lowman will make strenuous efforts to smooth the play of his quartet during the next few day's practice. The players are enthusiastic over the work of Schneider, who relieved Captain Simpson when the latter became wild in the sixth inning. The medic pitcher held the boilermakers in hand at all times and pitched the best game of the season and he will undoubtedly be used against the maroons.

Wis. 9 — Purdue 7.
"Ebe" Simpson, Capt.
"Eddie" Schneiders, P.
"Cookie" Roberts, C.F.

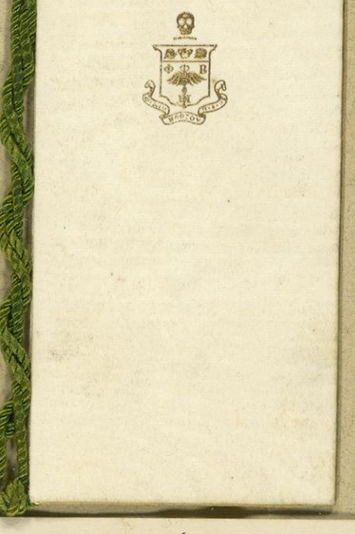

Madison Dec 22nd 1919

"Chuck"

C. R. FINNEGAN, A. B.-M. D.
PHYSICIAN AND SURGEON

OFFICE
McMANUS BUILDING
OVER TOM METCALF

Granger Texas

RESIDENCE
McCLESKEY HOTEL

ALPHA PI

of

PHI BETA PI

PARK HOTEL

Saturday, April Sixth
nineteen eighteen

ALPHA PI

OF

PHI BETA PI

INFORMAL DANCE

AT
LATHROP PARLORS
SATURDAY,
DECEMBER FIRST
NINETEEN HUNDRED
SIXTEEN

ΑΠ-ΦΒΠ at 501 North

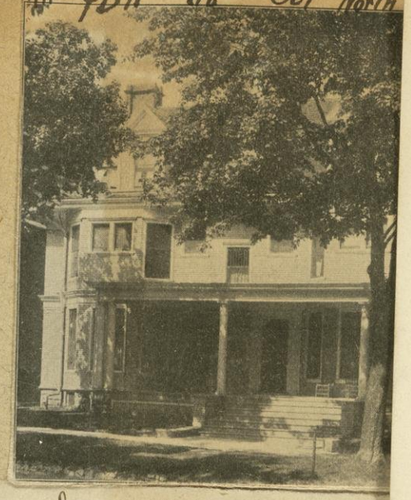

H. G. Marsh.

Phi Beta Pi Toa

A Toast, then, to Phi Beta Pi boys
Old Phi Beta Pi, here's to you
We drink your success in the f
Recalling past triumphs anew.
The wine sparkles bright in th
Our hearts are full of love, l
A Health to the green and the
And, Phi Beta Pi, to you.

Alpha Pi
of
Phi Beta Pi

Lathrop Parlors
Friday, May twenty-third
nineteen nineteen

ALPHI PI

OF

PHI BETA PI

THOMPSON'S

ORCHESTRA HALL

SATURDAY,

NOVEMBER FIFTEENTH

NINETEEN NINETEEN

FOUND MEDICAL FRATERNITY HERE

Alphi Pi Chapter of Phi Beta Pi Includes Seventeen Charter Members

Feby 26 — 1915

The Alphi Pi chapter of Phi Beta Pi medical fraternity was founded at Wisconsin by the initiation of seventeen medical students last night at the University club. The new chapter is the thirty-fourth of the active organization, the fraternity having been founded at the University of Pittsburgh in 1891.

Twenty-three out of town members of the fraternity were present, including five of the supreme officers. The initiation was preceded by a banquet at the University club, at which several of the alumni made short addresses.

Seven members of the faculty have been chosen as honorary members of the fraternity. They are: Dr. C. R. Bardeen, dean of the medical school; Dr. A. S. Loevenhart, professor of toxicology; Dr. H. C. Bradley, professor of pharmacology; Dr. W. S. Miller, professor of neurology, Dr. H. M. Kay, Dr. R. H. Jackson, Dr. T. W. Tormey, and M. J. Meek.

The charter members of the new fraternity are: H. G. Martin, '15, W. W. Bauer, '15, H. A. Bachmann, '15, R. C. Buerki, 15, Hugo Fogo, O. N. Birkland, H. C. Newbury, D. F. Pratt, '16, W. A. Heinrich, '16, W. E. Kiley, '16, C. C. Schneider, '16, M. J. Bond, '16, G. E. Collentine, '16, F. B. Bogart, '16, J. F. Henken, '16, J. V. Taylor, 16.

Feby 1915

New Fraternity Here

Phi Beta Pi, national medical fraternity has just granted a charter to a petitioning organization of medical students, and the chapter will be installed on February 26 with the ceremonies at the University club.

Phi Beta Pi was founded at the University of Pittsburgh in 1891 and its present membership is 5,500. The chapters in the northern province are Chicago, Minnesota, Michigan, Louisville, Indiana, Marquette and Wisconsin.

The local membership includes H. G. Martin, W. W. Bower, H. A. Bachman, R. C. Buerki, O. N. Birkland, J. E. Bently, H. C. Newbury, W. E. Kiley, F. P. Bogarth, D. F. Praat, J. V. Taylor, M. J. Fardy, G. E. Collentine, W. A. Heinrich, H. C. Marsch, C. C. Schneider, J. C. Henken.

Honorary members: Dr. W. J. Meek, Dr. R. H. Jackson, Dr. T. W. Tormey, Dr. A. S. Loevenhart, Dr. H. C. Bradley and Dr. H. M. Kay.

Alpha Epsilon chapter of Phi Beta Pi, medical fraternity, of Marquette university entertained Alpha Pi chapter of the University of Wisconsin at the first annual bi-chapter banquet last night at 8:30 in the Red room of the Pfister hotel, Milwaukee. About thirty members of Alpha Pi were present and honorary members from the university and Madison included Dr. W. E. Meek, professor of physiology, Dr. J. A. Jackson, Sr., Dr. H. M. Kay and Dr. T. W. Tormey.

The Alpha Pi chapter of Phi Beta Pi, the professional medical fraternity of the university, entertained the Alpha Epsilon chapter of Marquette university, Milwaukee, at a banquet held in the Elizabethan room of the Park hotel Saturday night at 8:30. Covers were laid for fifty guests. Dr. Percy M. Dawson, professor in the physiology department of the medical college of the university, acted as toastmaster. Toasts were responded to by Dr. James Jackson, Sr., Dr. Reginald Jackson, and Karl K. Borsach of the local chapter and Mr. Gramely of the Marquette chapter.

Following the banquet, Miss Juanita Fletcher, leading lady of the "Oh, Boy" musical comedy which played at the Fuller Saturday, entertained the guests with a number of songs.

* * *

BADGERS TA
MAROO

COACH LOWMAN
PLAYERS TO CHI
URDAY WHILE T
INVADE MIN

Confident as a result
of Purdue in the open
ference baseball seaso
the Badgers returned
prepared for a hard
before they tackle the
cago next Saturday.
maroons defeated Iowa
Coach Page's men are
worthy foes and the
that they will be force
notch ball in order to win. Altho Purdue's misplays undoubtedly robbed the boilermakers of a victory, the Badgers had their hitting clothes on for a total of fourteen hits should be enough to win most ball games. Purdue's runs in the early part of the game came from misplays on the part of the Badger infield and Coach Lowman will make strenuous efforts to smooth the play of his quartet during the next few day's practice. The players are enthusiastic over the work of Schneider, who relieved Captain Simpson when the latter became wild in the sixth inning. The medic pitcher held the boilermakers in hand at all times and pitched the best game of the season and he will undoubtedly be used against the maroons.

Wis. 9 — Purdue 7.
"Ebe" Simpson, Capt.
"Eddie" Schneiders, P.
"Cookie" Roberts, C.F.

Madison
Dec 22nd 1919

"Chuck"

C. R. FINNEGAN, A. B.-M. D.
PHYSICIAN AND SURGEON

OFFICE
McMANUS BUILDING
OVER TOM METCALF

Granger Texas

RESIDENCE
McCLESKEY HOTEL

Nonsuit. Jud

"Boo

"Wh

ΦΣΠ.

Madison, Wis.

"The Nurses Delight."

—Supreme Daerifice—

"Roomrat." "Judy" 1918. "Jumping Jupiter"

"Larry" "Eddie" "Judy" "Hod" "Al" Dec 1918.

"Maj. Joe." — 1918.

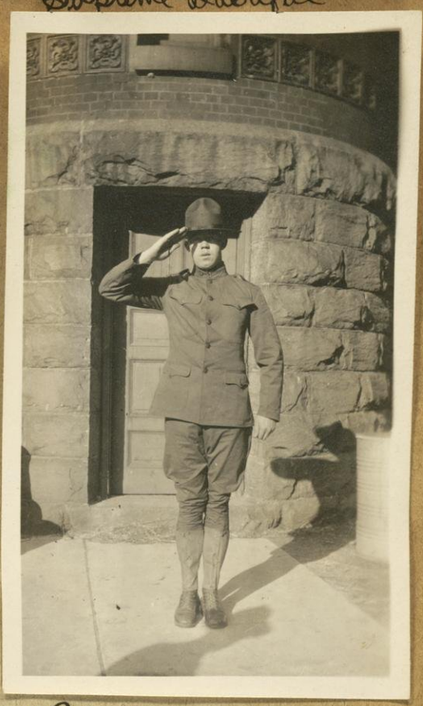

"Peter" "Red" Piper 1918.

"Roomrat" "Al" 1918.

"Why we get good meat." (?)

"Hod" 1918.

"Hod" in "A mild night" with Murphy's Syphon on the "L" Chop

Chemical Warfare Unit.

"Conscientious Larry" "Lieut." 1918.

"Eddie" - "Harry" - "Si" - "Al" - "Hod"
"Larry" - Maj Merk - "Judy".
Q. M. D. - 1918.
Science Hall.

From Judy. "Shrapnel" "First experience" "Pitts"

Lill. and "her Twins."

B. Sunby. J. Oakley. G. Anderson. M. Howe. M. Powers.
— Oct. 1919. Mendota, Wis.

National Defence Class — Mendota - Hospt.
Oct 1918 — Oct. 1919.

Lake Mendota from Front Center.

Mendota - Wi
Summer of
1919

"Eagle Mound."
Largest Indian Mound
IN State.

Oct.
1919

Mendota Hospital
Grounds.

Pat. W
19

Hospt.

Mendota-Wis
Summer of
1919

*Pat - IN France - Spring of 1919.

Pat. M Catsk.

Pat. - 1915

June 1919

June 1919.

Pat. Up in the Argone.
1918.

AT home.

Pat and Mother
June 1919

At home
June
1919.

Ditto

Wisconsin Society

Fourth Annual Picnic

July 6, 1915

Notable Pioneers Assemb

On the platform at the pioneers' picnic at Natatorium park yterday were.

James Monaghan, age 74, cam to Inland Empire in 1858.

Daniel L. Drumheller, 76, cam to Inland Empire in 1861.

Samuel C. Hyde, 73, came to Inland Empire in 1879.

R. A. Hutchinson, 63, came to Inland Empire in 1879.

Dr. J. E. Gandy, 67, came to Inland Empire in 1880.

Judge L. H. Prather, 71, came to Inland Empire in 1884.

The program was as follows:

R. A. Hutchinson, president of the society, presiding, and Past President Dr. J. E. Gandy introducing the speakers.

Prayer, the Rev. Dr. F. B. Short.

Address of welcome, R. A. Hutchinson.

Reading an original poem by Mrs. May Arkwright Hutton, the Rev. F. B. Short.

Address, Judge L. H. Prather.

Solo, Mrs. Harry Baer.

Address, C. C. Lawrence.

Costume dance, the Highland fling, Miss Bobbie Mickle, Mrs. M. Mickle, accompanist.

Spanish dance, in costume, Miss Effie Burley, Mrs. M. Mickle, accompanist.

Address, S. Hyde.

Three-round boxing bout between Dick and Bert Hays, age 7, twins.

Songs by the Elks' quartet.

Music, the First Regimental band of the University of Wisconsin.

Mary & James 1918.

"Imperial Orch"- 1908-1911.

"Lulu"

Jay.. Racine, Wis.

July 1919 Mendota, Wis.

"He is a good Supervisor and a good Instructor"
—W. H. Hunt, formerly Inspector of Schools.

L. P. SCHLECK

CANDIDATE FOR

SUPERINTENDENT OF SCHOOLS

FOR THE WESTERN DISTRICT

DANE COUNTY

4 AUTHORIZED AND ISSUED BY L. P. SCHLECK, 1201 SHERMAN AVENUE MADISON, WISCONSIN

OVER

3892

JUL 8 1915

WASHINGTON LAUNDRY

N. 610 WASHINGTON STREET.

PHONE MAIN 5737

SPOKANE, WASH.. MARK

H. H. Marsh. Hmm

	Shirts	12½		Ruffles	10 to
	" cuffs attached	15		Dresses	25 to
	" fancy	15 to		" Fancy	35 to
	" full dress	25		Nurses' Unfm, wht	50
	Collars	3		" " col	35
	" ladies	4 to		Kimonas	25 to
	Cuffs, per pair	6		Sacques	15 to
	Dickies	10		Waists	25 to
	Overshirts, cotton	10		" Fancy	35 to
	Overshirts, wool	15		" Boys'	15 to
	Sweaters	25 to		Skirts	25 to
	Undershirts	10		" Fancy	25 to
	Drawers	10		" Duck	50 to
	Night Shirts	10 to		Chemise, long	20 to
	Pajamas	20 to		Corset Covers	10 to
	Union Suits	20		Combinat'n stch	25 to
	Socks, per pair	5		Drawers	15 to
	Stockings, pair	6		" Silk	20 to
	Handkerchiefs	3		Undervests	5 to
	" silk	5		" Silk	10 to
	Ties, belts, ribn	5 to		Union Suits, long	20
	Coats, long stch'd	25		" " short	10
	" " Unstch'd	20		Under Drawers	10
	" short, stch'd	15		Under Shirts	10
	" " Unstch'd	10		Night Dresses	15 to
	Vests	25 to		" Silk	25 to
	Caps	5		Aprons	5 to
	Pants	25		" large	10 to
	" duck	50		Childs' Dresses	10 to
	Bar Aprons	3 to		" " lrg	15 to
	Bar Cloths	5 to		" skirts	10 to
	Hair Cloths	5		" rompers	10 to
	Overalls	15		" drawers	5 to
	Jackets	15		" nght dress	10 to
	FAMILY FLAT			" bibs	2 to
	Counterpanes	10 to		" pcs unstchd	5 to
	" fringed	15 to		Pilw shams, ea	15 to
	Sheets	3		Tidies, Doilies	5 to
	Slips	2		Curtains, ea	25 to
	Table Covers	5 to		" sash	5 to
	" pads	5 to		Blnkts, wool dbl	50
	Napkins	1¼ to		" " sngl	25
	Towels	1¼ to		" cotton dbl	20
	Roller Towels	3		" " sngl	10
	Bath Towels	2 to		Quilts	25 to
	Rags	1¼ to		AMOUNT	
	Bath Rugs	5 to		BAG	

ORIGINAL SLIP MUST ACCOMPANY CLAIM FOR LOSS.
s a list is sent with bundle our count MUST be accepted as
Not responsible for goods after 60 days. Any claim for
s must be made within 24 hours.
WE DO NOT GUARANTEE COLORS.

Rug

It is

s money.

Stevenson.
and 3 ..... Grie
Me" ..... Bellsted
Mephistofele" .....
..... Bolt
..... Purd
..... Konsk
..... Wagne
..... Luigin
..... Delibe
..... Toban
ru the Rye" .....
..... Bellsted
..... Gounod
..... Purd

XVI

PROGRAM

1. March—Stars and Stripes - - - - - - *Sousa*
2. Overture—Stradella - - - - - - - *Flotow*
3. Violin Solo
   (a) Polonaise in D - - - - - *Wieniawski*
   (b) Hejre-Katie (Hungarian Dance) - - *Hubay*
   MR. VON GELTCH
4. Suite—Woodland Pictures - - - - - *Fletcher*
   (a) Intriduction and Dance, "In the Hayfields"
   (b) Romance, "An Old World Garden"
   (c) Humoresque, "The Bean Feast"
5. (a) Minuet - - - - - - - *Paderewski*
   (b) Cocoanut Dance - - - - - - *Herman*
6. Solo for Horn—Nocturne - - - - - *Mendelsohn*
   MR. STEVENSON
7. Descriptive—Grand Military Tattoo - - - - *Saro*
8. Instrumental Solo
9. Selection—Carmen - - - - - - - *Bizet*
10. March—On Wisconsin - - - - - - *Purdy*

BADGER STATE BAND TO PLAY

Programs This Afternoon and Evening at Natatorium Park.

The following program will be given by the First Regiment band of the University of Wisconsin at Natatorium park this afternoon at 3 and this evening at 8:30:

Afternoon.

Overture, "Orpheus" .....Offenbach
Suite, "Un Giorno en Venezia"...Nevin
(a) "Alba."
(b) "Gondolieri."
(c) "Canzone Amorosa."
(d) "Buona-Notte."
Baritone solo, "Gipsy Love" ..Herbert
"Polish Dance" .....Scharwenka
"Traumerei" .....Schumann
March, "Tannhauser" .....Wagner
"American Patrol" .....Meacham
Selection, "Mikado" .....Sullivan
Musical melange, "Superba" ....Dalbey
March, "On Wisconsin" .....Purdy

Evening.

March, "Stars and Stripes".....Sousa
Overture, "Poet and Peasant"....Suppe
Variations on "Auld Lang Syne"....
.....Dalbey
Suite, "Woodland Pictures....Fletcher
Introduction and dance, "In the Hayfields."
Romance, "An Old World Garden."
Humoresque, "The Bean Feast."
Minuet .....Paderewski
"Cocoanut Dance" .....Herman
Solo for cornet, "Come Sing to Me"
.....Thompson
Mr. Robok.
Descriptive, "Hunting Scene".Buculossi
Selection, "Carmen" .....Bize
March, "On Wisconsin" .....Purd

Visiting Band Plays.

Late in the afternoon a pleasant surprise was introduced when the University of Wisconsin band, now playing at Natatorium park, appeared and gave a number of selections. of those in the young set who had to dance, and the young men their occasion[illegible] as most [illegible] remained [illegible] ty of the

ing, Spokane, Wash.

GOOD LEADERS FOR WISCONSIN PLAYERS

The unusual success of the First Regiment band of the University of Wisconsin, which is playing today and Sunday at Natatorium park, is stated to be due to the marked abilities of two men, Major Charles A. Mann, conductor, and Captain J. E. Saugstad, business manager of the band department of the corps of cadets.

Major Mann, who is serving his seventh year as head of the band department, is generally regarded as the leading college military band conductor of the country.

Captain Saugstad has had probably more experience with college bands than many musicians in the United States. As a member of the St. Olaf college band he made many annual trips through the northwest with that band and in 1906 accompanied it to Europe, where it played at the coronation of King Haakon VII. of Norway.

He is busines and advertising man for the university school of music, which makes him responsible for the management of nearly all musical events at the university.

The band is deserving much better patronage than accorded it yesterday. Considering the paucity of music at this present moment in the public parks the band should be a magnet of attraction to countless thousands, particularly this fine weather.

Variety of Effects.

In the principal number yesterday, the suite "Woodland Pictures," by Fletcher, it introduced a variety of wood and wind effects which permitted a wide range of artistic coloring. It interspersed the more serious compositions by numbers plainly intended for the summer crowd and none the less welcome for that. "The Minuet," by Paderewski, came in for a crisp reading and met with due applause. The band is also well versed in the marked rhythm of the dance, which should prove a magnet for the younger set, who can safely depend on a most enjoyable afternoon or evening spent at Natatorium park.

Solo for Horn Played.

Mr. Stevenson was heard in a solo for horn in Mendelssohn's "Nocturne" to advantage. He was supported by the entire body of players. The Bizet selection from "Carmen" added greatly to the enjoyment of the concert.

The 60-piece band is chosen from the student body and consists of 17 clarinets, one flute, one piccolo, hautboy, two bassoons, three saxophones, one tuba, four basses, two baritones, five trombones, seven French horns, nine cornets, two snare drums, one bass drum and soloists. It will play every afternoon and evening this week.

The Washington Water Power Co.
STREET RAILWAY SYSTEM
PASS BEARER
ONE TRIP Good to or from
NATATORIUM PARK ONLY
68770 E. L. Huntington President

The Washington Water Power Co.
STREET RAILWAY SYSTEM
PASS BEARER
ONE TRIP Good to or from
NATATORIUM PARK ONLY
68769 E. L. Huntington President

Notable Pi
On the platf
picnic at Nati
day were.
James Monag
Inland Empire
Daniel L. Dr
Inland Empire
Samuel C. Hi
land Empire in
R. A. Hutchir
land Empire in
hr. J. E. Gar
land Empire in
Judge L. H.
Inland Empire
The program
E. A. Hutch
the select, pr
President Dr. J
cing th speake
Prayr, the R
Addres of we
sson.
Reading an
Mrs. May Parkv
Rev. F. Bshort
Address, Judg
Solo, Mrs Har
Address, C.
Costume and
ning, Miss ob
Mickie, accom
Spanish dce,
Effie Burley Mrs
band:
Address, C.
Three-ron bo
Dick and Beet
Songs bye
Music, thers
of the Unitity

Wisconsi
Fourth
Pi
July

12705. Sacred Heart Hospital, Spokane, Wash.

12696. Post Office, Spokane, Wash.

12680. North Central High School, Spokane, Wash.

New Spokane Club Building, Spokane, Washington. 2023

U. S. S. [redacted], Puget Sound Navy Yard.
Pittsburg

Floating Crane,
Puget Sound Navy Yards,
Bremerton, Washington.

U. S. S. [redacted]. Puget Sound Navy Yard.
Pittsburg

OLD NATIONAL BANK, SPOKANE, WASH.

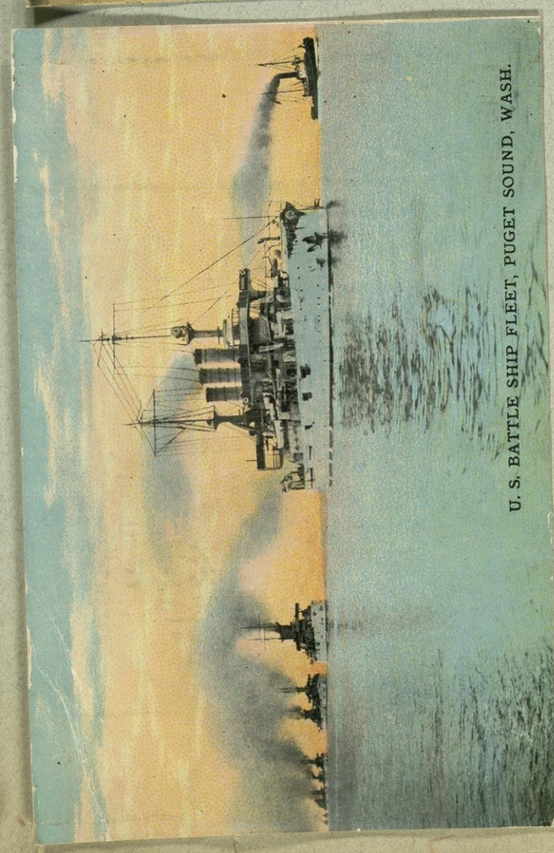

U. S. BATTLE SHIP FLEET, PUGET SOUND, WASH.

A close View of the New dry dock.

BIG BAND OAKS HIT

First Regimental Band of Wisconsin Heard Here.

STUDENTS TO PLAY 5 DAYS

Sixty-Piece Musical Organization From Madison University Is Surprise to Crowd—Collegians Are Star Parade Feature.

More than 60 college students from the University of Wisconsin slipped into Portland yesterday. As the First Regimental Band of the Badger State College they were engaged to play at The Oaks.

Some there were who expected an ordinary student organization; some counted on talent in spots, but it was a general cause for surprise that the band played with a verve, finish and dash that has not been surpassed, and but rarely equalled, by any professional band here in years.

Band Makes Hit at Shrine.

People began asking questions in Seattle when the military-looking chaps scored a bigger hit than any of the bands in the Shrine parade. Two thousand people at The Oaks yesterday afternoon asked more questions.

The answer simply is that practically every man in the band is a professional musician, working his way through college. The band has rehearsed twice weekly for months and every member, with few exceptions, holds a regular band or cafe position in Madison.

The Wisconsin State Society held a picnic at The Oaks in honor of the young bandsmen, but it needed no state loyalty to appreciate thoroughly their music.

College Song Attracts.

Such numbers as "Polish Dance" (Scharwenka) and "Orpheus" (Offenbach) were sufficient to show the quality and instrumentation of the band, but it cannot be denied the audience was especially rapturous over the more popular selections, such as Sullivan's "Mikado." The rollicking airs of the old opera, and later the resounding choruses of the college song, "On Wisconsin," as both played and sung by the Wisconsin boys, proved a tremendous hit.

Major Charles A. Mann, Conducting First Regimental Band, of Wisconsin, at the Oaks.

The First Regimental Band is commanded and conducted by Major Charles A. Mann. It has received special honors from the Governor of Wisconsin. It is on tne last leg of a trip to the expositions, at both of which it has been given lengthy engagements.

The First Regimental Band will be heard every afternoon and night until and including next Monday.

The band will be entertained at the Y. M. C. A. today, several of the musicians being active association members at Wisconsin University. A swim in the tank this morning will be one of the day's events.

July 11-1915 - Spokane, Wash.

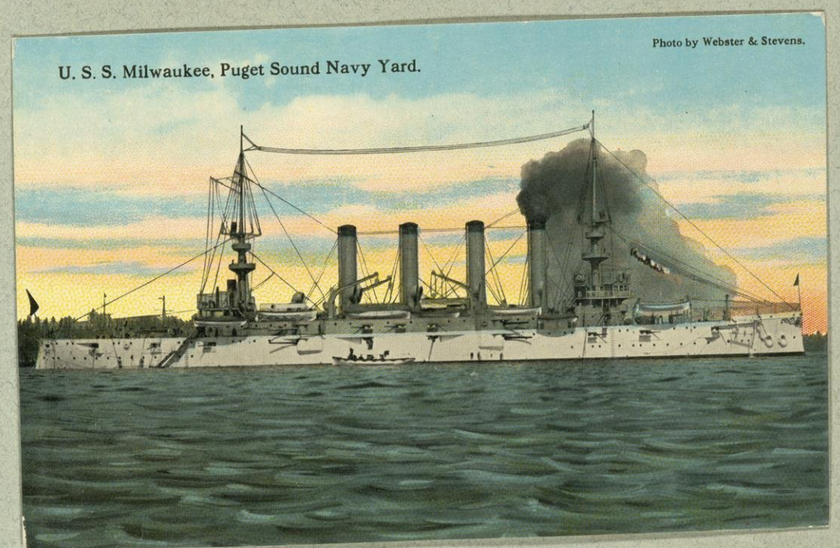

U. S. S. Milwaukee, Puget Sound Navy Yard.

Photo by Webster & Stevens.

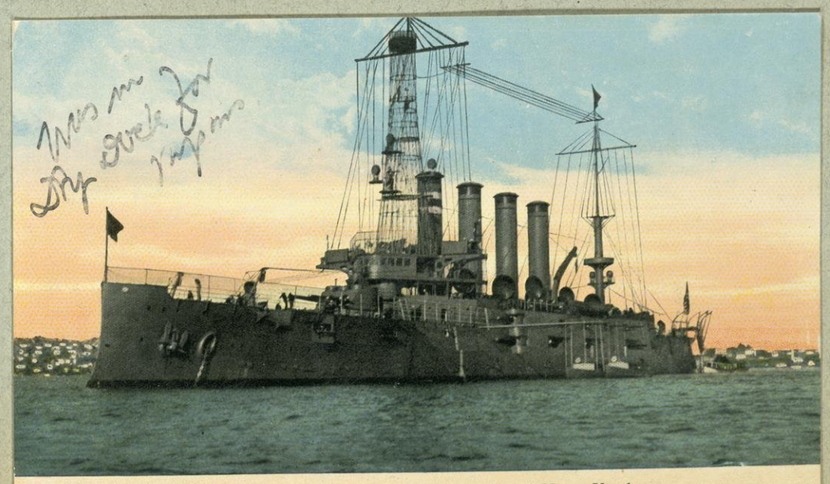

U. S. Cruiser West Virginia, Puget Sound Navy Yard.

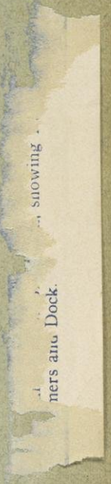

"Our western tour has been far more successful than we had ever dared to hope." So says Captain J. E. Saugstad, manager of the University of Wisconsin First Regiment Band which is now playing at the Panama-Pacific Exposition in San Francisco after spending five weeks on a concert tour through the Northwest.

Some of own local talent is with the band on this trip.

COLLEGE BAND HERE TO PLAY

With 67 playing members, the First Regimental band of the University of Wisconsin arrived from Seattle at noon today and paraded over the downtown streets preliminary to its first concert this afternoon at The Oaks. The band will be heard at The Oaks every afternoon and evening until Monday night.

The college boys made a fine appearance in their smart military uniforms and Major Mann, conductor, declares that musically it is the peer of any organization in the country. It is, of course, easily the largest college band in the country.

The Wisconsin society is holding a reception and picnic in honor of the visiting Badgers at the amusement park today.

Featured with the band is Waldemar von Geltic, violin soloist, who will be heard at every performance.

icism of this student band wherever it has played ng but most favorable. It has excited the admiras audiences, and it has demonstrated to people who ted the greatness of Wisconsin's great University, nsin spirit knows no bounds in its achievements. people of the western country never before realized ity could be attained by any but the long-trained usician. The Wisconsin student aggregation, travelan amateur basis, has been compared to the greatest bands in the country, and a great many critics have said that it is second only to Sousa's band. The west has been clamoring for return engagements for next summer and have guaranteed packed houses all along the road.

A little of the press comment of the band will give an idea of the sensation it is creating, and of the kind of advertising it is bringing for Wisconsin and her University. The Great Falls Tribune of June 26 had this to say:

"The University of Wisconsin First Regiment Band gave to their audience last night one of the best musical programs ever rendered here by a band and one that, measured purely on the thrills of delight which it produced, probably has not been equalled. Other bands may have provided as good music, but who can deny that there is a charm about the appearance of a lot of clean, bright, interesting college boys that cannot be found in the professional musician?

THE OAKS

Portland's Great Amusement Park

Today, Tomorrow and Monday
AFTERNOON AND NIGHT

67-Piece
1st Reg't Band
OF
UNIVERSITY OF WISCONSIN

Also Great Oaks Show

All Free Admission 10c

Cars at First and Alder Streets. Launches at Morrison Bridge.

Oaks Auditorium

Sunday, July 25th--- Monday, July 26th

Afternoon and Night—2:30-8:30—Afternoon and Night

SOUSA
AND HIS BAND

Reserved Seats (including admission to grounds)

$1

No Increase in Gate Admission

SPECIAL SOLOISTS
Miss Virginia Root, Soprano
Miss Susan Tompkins Violiniste
Herbert L. Clar...

Reserved Seats only on sale at Sherman-Clay &

GEORGE W. STAPLETON,
Ill. Pote.
Portland, Oregon, July, 1915
Al Kader Temple

"Our western tour has been far more successful than we had ever dared to hope." So says Captain J. E. Saugstad, manager of the University of Wisconsin First Regiment Band which is now playing at the Panama-Pacific Exposition in San Francisco after spending five weeks on a concert tour through the Northwest.

Some of own local talent is with the band on this trip.

COLLEGE BAND HERE TO PLAY

With 67 playing members, the First Regimental band of the University of Wisconsin arrived from Seattle at noon today and paraded over the downtown streets preliminary to its first concert this afternoon at The Oaks. The band will be heard at The Oaks every afternoon and evening until Monday night.

The college boys made a fine appearance in their smart military uniforms and Major Mann, conductor, declares that musically it is the peer of any organization in the country. It is, of course, easily the largest college band in the country.

The Wisconsin society is holding a reception and picnic in honor of the visiting Badgers at the amusement park today.

Featured with the band is Waldemar von Geltic, violin soloist, who will be heard at every performance.

icism of this student band wherever it has played ng but most favorable. It has excited the admira- s audiences, and it has demonstrated to people who ted the greatness of Wisconsin's great University, nsin spirit knows no bounds in its achievements. people of the western country never before realized ity could be attained by any but the long-trained usician. The Wisconsin student aggregation, travel- an amateur basis, has been compared to the great- est bands in the country, and a great many critics have said that it is second only to Sousa's band. The west has been clamoring for return engagements for next summer and have guaranteed packed houses all along the road.

A little of the press comment of the band will give an idea of the sensation it is creating, and of the kind of advertising it is bringing for Wisconsin and her University. The Great Falls Tribune of June 26 had this to say:

"The University of Wisconsin First Regiment Band gave to their audience last night one of the best musical programs ever rendered here by a band and one that, measured purely on the thrills of delight which it produced, probably has not been equalled. Other bands may have provided as good music, but who can deny that there is a charm about the appearance of a lot of clean, bright, interesting college boys that cannot be found in the professional musician?

MRS. STEVENS

HINTS ABOUT CHOOSING TOYS FOR BABY.

Since a baby wants to put everything in his mouth, his toys must be those that can safely be used in this way. They should be washable and should not have any sharp points or corners to hurt the eyes.

Painted articles and hairy and woolen toys are unsafe, as are objects small enough to be swallowed, and those having parts such as bells

The long, close fitting sleeve with flaring half-sized cuff the sleeve of the moment for the tailored gown. It's smart looking, but so far no one has said a word about comfort!

child needs you both and your first and chief duty is toward it. I am not going to advise you to get a divorce, because I believe there is another and better way to settle the question. Try to think always of your wife as the mother of the little baby you adore. Make the child your paramount interest in life and unconsciously it will draw you towards home, for there is nothing in this world that binds a man and woman nearer together than their children.

Dear Miss Grey: I am a man 27 years old, and have been keeping company six months with a man two years younger than I am. I do not know whether his attentions are serious or not. Is it fair of me to encourage him? Shall I tell me I ought not to permit him to call regularly My friends accompany him to places of amusement, as nothing can come of it, they say. I should hate to lose his friendship. At times I feel that I even love him. Please tell me what you think is best in such a case.—L. L.

A.—A man 25 years old should be able to take care of his own heart affair. If his attentions are not yet so pronounced that you are able to determine whether or not they

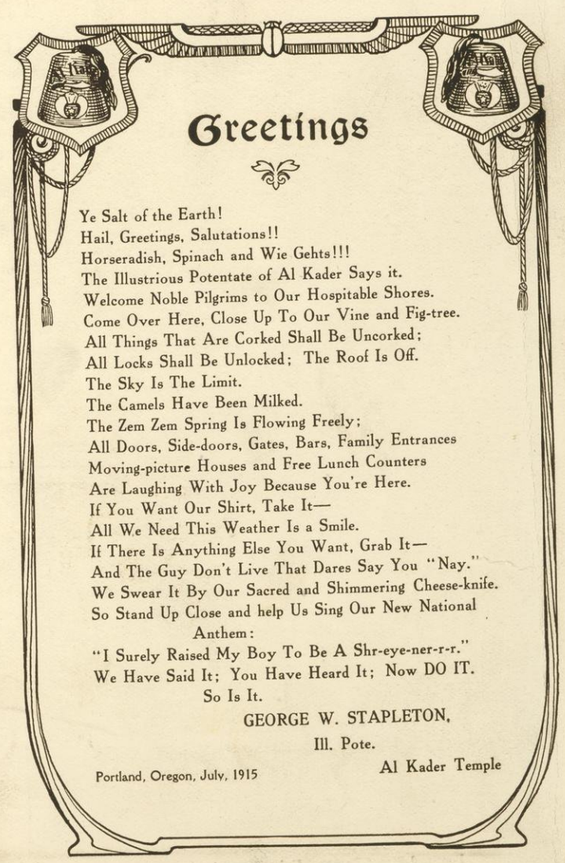

Greetings

Ye Salt of the Earth!
Hail, Greetings, Salutations!!
Horseradish, Spinach and Wie Gehts!!!
The Illustrious Potentate of Al Kader Says it.
Welcome Noble Pilgrims to Our Hospitable Shores.
Come Over Here, Close Up To Our Vine and Fig-tree.
All Things That Are Corked Shall Be Uncorked;
All Locks Shall Be Unlocked; The Roof Is Off.
The Sky Is The Limit.
The Camels Have Been Milked.
The Zem Zem Spring Is Flowing Freely;
All Doors, Side-doors, Gates, Bars, Family Entrances
Moving-picture Houses and Free Lunch Counters
Are Laughing With Joy Because You're Here.
If You Want Our Shirt, Take It—
All We Need This Weather Is a Smile.
If There Is Anything Else You Want, Grab It—
And The Guy Don't Live That Dares Say You "Nay."
We Swear It By Our Sacred and Shimmering Cheese-knife.
So Stand Up Close and help Us Sing Our New National Anthem:
"I Surely Raised My Boy To Be A Shr-eye-ner-r-r."
We Have Said It; You Have Heard It; Now DO IT.
So Is It.

GEORGE W. STAPLETON,
Ill. Pote.

Portland, Oregon, July, 1915

Al Kader Temple

Portland Oregon - July 18-1915 Oaks Park

5. Mrs Lamborn — 4817 - 63rd Ave. S.E.
6. Mrs Neill — 439 - E. 57th St.
7. Colby Lamborn — 4817 - 63 St. S.E.
8. B.P. Lamborn. — 4817 - 63rd St. S.E.
9. H. N. Neill — 598 Altina Ave.
10. J.C. Neill — 439 East 51st Street North.

Picnic at Oaks Park Sunday July 18, 1915 - went home with John C. after evening concert.

Portland Oregon - Enroute to Coast. U.W.

1. E.H. Whitcomb — Iowa - '15 Acacia. Madison Wis

MARSHALL 5823
BROADWAY 302

"UW12 Agr."

McBRIDE & "HOCKS" CO.
REAL ESTATE BROKERS
AND LOANS
211 LUMBERMEN'S BUILDING
BUSINESS PROPERTY
FARM LANDS
PORTLAND, OREGON

THE PORTLAND NEW

Wisconsin Band Ranks With Sausa and Conway

Officers of First Regimental band of the University of Wisconsin, at the Oaks today, tomorrow and Monday.

Those who read and heard that the First Regimental band of the University of Wisconsin, the official Badger State band, would play at the Oaks were interested.

Those who have heard the band—and it has already played for two days—understand that it is already one of the great bands of the country.

It will play at the Oaks twice ing Tuesday for San Francisco.

The band is conceded to be not only the best but the largest military cadet band in the United States. The Badgerites claim to rank with Sousa, Conway and the other "greats."

The big band will be the official representative of Wisconsin at the Panama-Pacific exposition. It will then be heard at the San Diego fair.

With the band will be heard Waldemar von Geltch in violini solos.

The band is probably the only union amateur band in America. Every member holds a union card from Madison, Wis.

Concerts begin promptly at 2:30 and 8:30 p. m.

Ore... ...al

PRICE TWO

From Early Morning ... Receives Reverence

Above—Two hundred and fifty flag girls, a pretty feature of this morning's parade, being drilled by Professor Robert Krohn. These girls were chosen from all the schools in Portland and in the Rose Festival parade were "rose girls." Their drill aroused applause along the whole line of march. Right, a close view of the Liberty Bell.

Below—Sons of Spanish War Veterans, who were loudly cheered as they marched with all spirit of their fathers.

Wiscons

Fourt

P

Ju

Notable P
On the plat
picnic at Nat
day were.
James Mona
Inland Empire
Daniel L. D
Inland Empire
Samuel C. F
land Empire i
R. A. Hutchi
land Empire i
Dr. J. E. Ga
land Empire i
Judge L. H.
Inland Empire
The program
R. A. Hutc
the society, p
President Dr.
cing the speak
Praye, the
Addres of w
inson.
Reading an
Mrs. May Arkw
Rev. F. Bishor
Address, Judg
Solo, Mrs He
Address, C
Costume an
ying, Miss o
Mickle, accor
Spanish dace,
Effie Burley, Mis
panist.
Address, E.
Three-rou
Dick and Beet
Songs by
Music, the
of the Univ

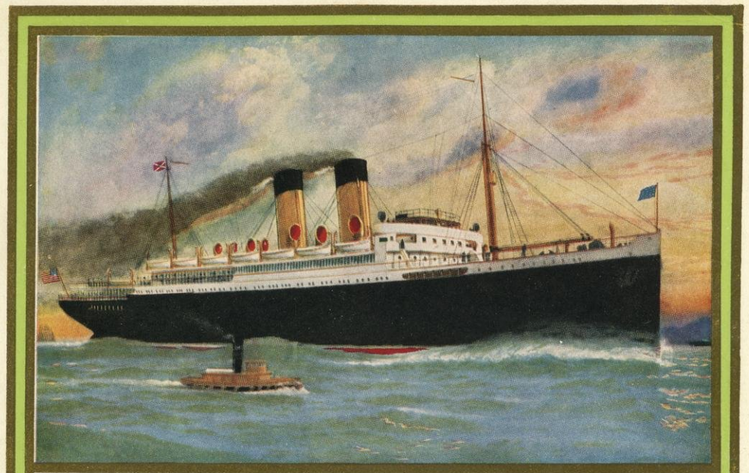

Steamship Northern Pacific

GREAT NORTHERN PACIFIC STEAMSHIP CO.

OPERATING THE

Palaces of the Pacific

BETWEEN

SAN FRANCISCO AND PORTLAND ORE.

VIA ASTORIA—FLAVEL

AND THE

SPOKANE, PORTLAND AND SEATTLE RY.

GREAT NORTHERN PACIFIC STEAMSHIP COMPANY

The boat we came down on - portland to San Francisco - Calif.

183. MUSIC LOVERS, AT THE OAKS, PORTLAND'S GREAT AMUSEME

Where we played in Portland

Band in Portland 8/19-1915.

Band in Vancouver at the Exposition.

Above the mouth of Columbia.

THE OAKS

JOHN F. CORDRAY
Manager

THE UNIVERSITY OF WISCONSIN

FIRST REGIMENT BAND

WESTERN TOUR, 1915

MAJOR CHARLES A. MANN, Conductor

WALDEMAR VON GELTCH, Violin Soloist
CAPTAIN J. E. SAUGSTAD, Manager

PROGRAM

SATURDAY AFTERNOON, JULY 17, AT 2:30

1. March—Under the Double Eagle.....*Wagner*
2. Overture—Rienzi .....*Wagner*
3. Solo for Cornet—Come Sing to Me.....*Thompson*
   Mr. Rabak
4. (a) Pas des Fleurs from Naila.....*Delibes*
   (b) Lullaby—Sleeping Beauty.....*Tobani*
5. Humoresque—Comin' Thro the Rye.....*Bellstedt*
6. Selections from Faust.....*Gounod*
7. On Wisconsin..... .....*Purdy*

Wiscons

Fourt

P

Ju

Notable P
On the plat
picnic at Nat
day were.
James Mona
Inland Empire
Daniel L. D
Inland Empire
Samuel C. H
land Empire i
R. A. Hutchi
land Empire i
Dr. J. E. Ga
land Empire i
Judge L. H.
Inland Empire
The program
R. A. Hutc
the society, p
President Dr.
cing the speak
Praye, the
Addres of w
nson.
Reading an
Mrs. May arkv
Rev. F. Bishor
Address, Judi
Solo, Mrs. Ha
Address, C.
Costume an
ffing, Miss ol
Mickle, accom
Spanish dace,
Effie Burley, Mrs
panist.
Address, E.
Three-rou b
Dick and Beet
Songs by the
Music, their
of the Univ

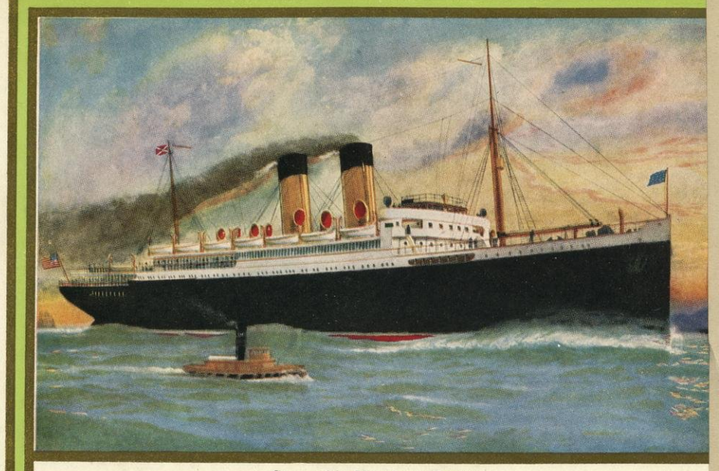

Steamship Northern Pacific

GREAT NORTHERN PACIFIC STEAMSHIP CO.

OPERATING THE

Palaces of the Pacific

BETWEEN

SAN FRANCISCO AND PORTLAND ORE.

VIA ASTORIA—FLAVEL

AND THE

SPOKANE, PORTLAND AND SEATTLE RY.

GREAT NORTHERN PACIFIC STEAMSHIP COMPANY

The boat we came down on. Portland to San Francisco - Calif.

SATURDAY NIGHT, JULY 17, AT 8:30

1. March—Stars and Stripes.....*Sousa*
2. Overture—Stradella .....*Flotow*
3. Violin Solo—Hungarian Dance No. 5...*Brahms-Joachim*
   Mr. Waldemar von Geltch
   Accompanied by Mrs. von Geltch
4. (a) Minuet .....*Paderewski*
   (b) Cocoanut Dance.....*Herman*
5. Descriptive—Grand Military Tattoo.....*Saro*
6. Selection—Carmen .....*Bizet*
7. On Wisconsin.....*Purdy*

SUNDAY AFTERNOON, JULY 18, AT 2:30

1. Overture—Poet and Peasant.....*Suppe*
2. Suite—Atlantis (The Lost Continent).....*Safrenek*
   1. Largo—Nocturne and Hymn of Praise
   2. Gavotte—A Court Function
   3. Larghetto—"I Love Thee"
   4. Andante—The Destruction of Atlantis
3. Violin Solo—Hejre-Katie (Hungarian Dance)....*Hubay*
   Mr. Waldemar von Geltch
   Accompanied by Mrs. von Geltch
4. (a) Mazurka—La Czarine.....*Ganne*
   (b) Narcissus .....*Nevin*
5. Phantom Brigade.....*Myddleton*
6. Humoresque—The Girl I Left Behind Me.....*Bellstedt*
7. On Wisconsin.....*Purdy*

Coming Next SUNDAY, and Next MONDAY
July 25 July 26

AFTERNOON AT 2:30; EVENINGS AT 8:30

SOUSA

AND HIS BAND

Reserved Seats including admission to grounds $1. All Seats Reserved
No increase in gate admission
Reserved Seats only on sale, beginning Tuesday, at Sherman, Clay & Co.
Sixth and Morrison Streets

Band in Portland

Band in Portland up the Columbia.

Above is the boat on which

After-Theatre Specialties

Ye Oregon Grille

Seventh and Stark Sts.
Portland, Ore.

One of the places we dined at in Portland Oregon.

Hazelwood

Portland Oregon
"The Summer Capital of America"

Also another

Not Responsible for loss of Personal Property

MENU

Please Pay Checks to Cashier

OYSTERS

OLYMPIA OYSTERS

Cocktail 25 Raw 35 Milk Stew 40 Cream Stew 60 Fancy Pan Roast 50
Pepper Roast 50 Fried 50 Scalloped 50 Oyster Sandwich 35 Celery Stew 50

CRABS

Crab Meat Cocktail 25 CRACKED CRAB WITH MAYONNAISE 35 Crab Meat au Gratin 50
Crab Salad 35 Deviled Crab in Shell 50

RELISHES

Celery 15 Midget Sweet Pickles 10 Sliced Cucumbers 20 Stuffed Olives 10 India Relish 10
Head Lettuce 20 Ripe Olives 10 Picalilli 10 Cold Slaw 10 Queen Olives 10 New Onions 10
Sliced Tomatoes 20

SOUPS AND BOUILLONS

Cream of Tomato 15 Chicken Broth 10 Beef Broth 10 Clam Bouillon 15
Celery Broth 10 Tomato Nectar 10

FISH

Halibut Steak 35 Salmon Steak 35 Planked Salmon 50

EGGS AND OMELETTES

Scrambled 25 Shirred 25 Boiled (2) 25; (3) 35 Poached Plain 25 Fried (2) 25; (3) 35
Omelette with Chicken 50 Oyster Omelette 40 Spanish Omelette 40 Omelette with Tomatoes 40
Poached Egg Special 30 Omelette with Mushrooms 50 Cheese Omelette 40 Fried with Bacon 40
Fried with Ham 40 Omelette Plain 25 Omelette with Ham or Bacon 40 Parsley Omelette 40
Omelette with Minced Ham or Bacon 40 Eggs Benedictine 50 Omelette with Green Peppers 40
Scrambled with Mushrooms 50 Omelette with Jelly 30 Omelette with Chicken Livers 40
Poached Eggs, Vienna, 50

STEAKS AND CHOPS

Lamb Chops 50 Veal Cutlets Plain 40 Veal Cutlets with Tomato Sauce 45 Club Steak 45
Veal Cutlets Breaded 45 Old Fashioned Steak with Country Gravy 50 Rib Steak 60
T-Bone Sirloin Steak 75 Thick T-Bone Steak $1.00 T-Bone Sirloin Steak (2) $1.40; (3) $2.00
Sirloin Steak (1) 85; (2) $1.50; (3) $2.25 Tenderloin Steak (1) 85; (2) $1.50; (3) $2.25
Porterhouse Steak (1) $1.00; (2) $1.75; (3) $2.50 Breakfast Bacon and Oregon Ranch Eggs 40
Planked Tenderloin Steak (1) $1.25; (2) $2.00; (3) $3.00 Tenderloin Steak Casserole (1) $1.00
Planked Sirloin Steak (1) $1.25; (2) $2.00; (3) $3.00
Ham and Oregon Ranch Eggs 40 Calves Liver and Bacon 35 Fried Ham 30 Fried Bacon 30

SAUCES, ETC.

(Served with Meat Orders)

Mushrooms 20 Bernaise 25 French Peas 20 Country Gravy 15 Hollandaise 25 Spanish 20
Onions 15 Bordelaise 20 Creole 20 Rasher of Bacon 10

MISCELLANEOUS

Welsh Rarebit on Toast 35 Club-House Sandwich 40
Pork and Beans with Brown Bread 25 Golden Buck 50 Creamed Chicken on Toast 50
Corn Beef Hash and Poached Egg 35 Minced Ham in Cream 30; with Poached Egg 35
Chipped Beef in Cream 30 Individual French Sardines 30 Banana Fritters, Hot Sauce 25
Boiled Rice and Cream 15 Pineapple Fritters, Hot Sauce 25 Creamed Eggs on Toast 30
Caviar on Toast 50

CHAFING DISH SPECIALTIES

(Service for two)

Chicken a la King $1.50 Crab Flake a la Newberg $1.00
Minced Chicken in Cream $1.00 Oysters Poulette $1.00

NO SERVICE AT TABLES LESS THAN 10c

FINGER BOWLS SERVED ON REQUEST ONLY

COLD MEATS AND SANDWICHES

Assorted Meats 50 Prime Ribs of Beef 40; Extra Cut 60 Roast Veal 40 Roast Pork 40
Roast Spring Lamb 50 Sliced Beef Tongue 35 Ham 35 Sliced Chicken 50 Veal Sandwich 15
Chicken Sandwich 25 Cold Roast Beef Sandwich 15 French Sardine Sandwich 20
Ham Sandwich 10 Hazelwood Sandwich 35 CLUB HOUSE SANDWICH 40 Tongue Sandwich 10
Pimiento Pepper Sandwich 25 Peanut Butter Sandwich 10 Egg Sandwich 20
Imported Swiss Cheese Sandwich 15 Ham and Egg Sandwich 25 Cream Cheese Sandwich 10
Lettuce Sandwich 10 Fried Ham Sandwich 20 Caviar Sandwich 50
(Lettuce with Sandwiches 5 cents extra) (Any Sandwiches made with Toast 5 cents extra)

SALADS

Chicken Salad 35 Lettuce and Egg Salad 25 Fresh Crab Salad 35 Potato Salad 15
Lobster Salad 35 Cold Slaw 10 Waldorf Salad 40 Sliced Tomatoes 20 Fruit Salad 40
Hazelwood Salad 50 Celery Salad 35 Vegetable Salad 35 Combination Salad 35
Asparagus Tips with Mayonnaise 20 Lettuce and Tomato Salad 35 Grape Fruit Salad 40
Head Lettuce 20

VEGETABLES

Creamed Asparagus 15 Stewed Tomatoes 5 Stringless Beans 10 Green Peas 10
Spinach 10 Stewed Corn 10

POTATOES

German Fried Potatoes 10 French Fried Potatoes 15 Hash Brown Potatoes 10 Saratoga Chips 10
Lyonnaise Potatoes 15 Shoe String Potatoes 15 O'Brien Potatoes 15 Julienne Potatoes 15
Au Gratin Potatoes (1) 15; (2) 25; (3) 35 Cottage Fry 15 Minced Potatoes in Cream 15

PASTRY

Pies (see daily specials) Chocolate Cake 10
Walnut Cake 10 Pineapple Cake 10 Angel Cake 10 Lady Fingers 10 Vanilla Wafers 10
Doughnuts 5 Cup Cakes 10 Nabisco Wafers 10 Macaroons 10

CHEESE

(and Crackers)

New York Cream Cheese 10 Tillamook Cream Cheese 10 Imported Swiss Cheese 15
MacLaren's Imperial Cheese 20 Green Chili Cheese 10 Cottage Cheese and Cream 20

TOASTS, ETC.

Milk Toast 15 Cream Toast 25 Boston Cream Toast 30 Dry or Buttered Toast 10
French Toast 25 Bowl Bread and Milk 15 Bowl Half and Half and Bread 25
Bowl Cream and Bread 30

ICE CREAMS AND ICES

Vanilla Ice Cream 10 Orange Ice 10 Hazelwood Special Ice Cream 20
Neapolitan Ice Cream 15 Strawberry Ice Cream 10 Chocolate Ice Cream 10
Pineapple Ice 10 Tutti Frutti Ice Cream 15 Princess Ice Cream 15

FRUITS, PRESERVES, JELLIES, ETC.

Stewed Prunes 5 Lemon Cling Peaches 15 Preserved Strawberries 20 Honey in Comb 15
Baked Apple and Cream 15 Salted Almonds 15 Apple Sauce 10
Individual Skinless Figs 20, with Cream 25 Sliced Pineapple 10
Sliced Oranges 15 Orange Marmalade 10 Individual Bar-le-duc 25 Grape Fruit 15-25
Small pitcher Cream 5 Full Order of Cream 10

COFFEE, TEA, ETC.

Coffee, Cup 10 Coffee, Pot (1) 15; (2) 25; (3) 40; (4) 50
Chocolate, Cup 10 Cocoa, Cup 10; Pot 15 Double Jersey Milk 15 Milk, per Glass 10
Cream, per Glass 20 Lemonade, Hot or Cold 10 Instant Postum 10 Demi Tasse 5
Iced Tea 5 Buttermilk 10 Double Jersey Buttermilk 10 Tea, Pot 10
HORLICK'S MALTED MILK, HOT OR COLD 15 HORLICK'S MALTED MILK WITH EGG 20
CLOVER HILL FARM CERTIFIED MILK (10-oz. Bottle) 10

Wiscons

Fourt

P

Jul

Notable P
On the plat
ptenic at Nat
day were.
James Mona
Inland Empire
Daniel L. Dr
Inland Empire
Samuel C. H
land Empire it
R. A. Hutchi
land Empire is
Dr. J. E. Ga
land Empire in
Judge L. H.
Inland Empire
Tha program
R. A. Hutc
the society, p
President Dr.
cing th speak
Praye, the
Addres of w
nson.
Reading an
Mrs. May arkv
Rev. F. Bishor
Address, Judi
Solo, Mra Ha
Address, C.
Costume an
ling, Miss o
Mickle, accom
Spanish dace,
Effie Burley Mrs
panist.
Address, C.
Three-rou b
Dick and Beet
Songs by ac
Music, the
of the Univ

UNIVERSITY OF WISCONSIN

Human Anatomy
H. G. Marsh.
Time Book. 10/5/14.

MADISON, WIS.

Margaret Howard
528 Oswego St.
Main 6004 St. Johns Reg.

M.W. 1914 - Medicine
Anatomy - 1914-1915
Room

Pass from Portland to Frisco

1915

BAND

MEMBER ASSOCIATED PRESS.

The Seattle Daily C

SEATTLE, WASHINGTON, THURSDAY EVENING, JULY 15, 1915.

MONSTER BAND IN CONCERT

HUGE AGGREGATION PLAYING AT WOODLAND PARK.

Seattle's citizens and visitors this morning had their first opportunity of hearing music extraordinary when, during the drill and review of the Shriner patrols at Woodland Park Playground 500 musicians from the various temple bands joined into one monster aggregation and played "America" and "The Star Spangled Banner." The music was the vibrant harmony of a Brobdignagian pipe organ played by a master hand—sure, harmonious and technically accurate as to rhythm.

The picture shows the great band playing the first number, with the various patrols formed in hollow square about them. The scene was one of singular beauty, the variegated colors of the uniforms blending into a harmonious whole.

Home of John Mill in Portland.
Aug-17-1915.

201. REFLECTION OF MOUNT HOOD IN LOST LAKE, OREGON.

Mount Hood could be seen very plainly from Portland.

112. PANORAMA OF PORTLAND, ORE., FROM PORTLAND HEIGHTS, SHOWING MT. HOOD.

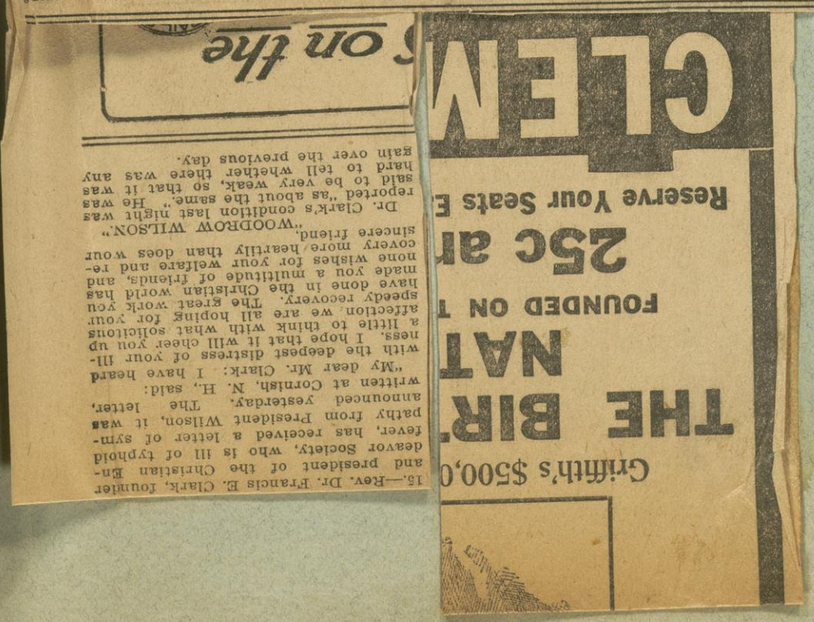

15.—Rev. Dr. Francis E. Clark, founder and president of the Christian Endeavor Society, who is ill of typhoid fever, has received a letter of sympathy from President Wilson, it was announced yesterday. The letter, written at Cornish, N. H., said:

"My dear Mr. Clark: I have heard with the deepest distress of your illness. I hope that it will cheer you up a little to think with what solicitous affection, we are all hoping for your speedy recovery. The great work you have done in the Christian world has made you a multitude of friends, and mine wishes for your welfare and recovery more heartily than does your sincere friend,

"WOODROW WILSON."

Dr. Clark's condition last night was reported "as about the same." He was said to be very weak, so that it was hard to tell whether there was any gain over the previous day.

Wiscons

Fourt
P

Jul

Notable P
On the plat
picnic at Nat
day were.
James Mona
Inland Empire
Daniel L. Dr
Inland Empire
Samuel C. H
land Empire in
R. A. Hutchi
land Empire in
Dr. J. E. Ga
land Empire in
Judge L. H.
Inland Empire
The program
R. A. Hutc
the society, p
President Dr.
cing th speak
Praye, the
Addres of w
nson.
Reading an
Mrs. May arkv
Rev. F. Bishor
Address, Judi
Solo, Mrs Ha
Address, C.
Costume an
ffing, Miss o
Mickle, accom
Spanish dce,
Effie Burley Mrs.
panist.
Address, S.
Three-rou b
Dick and Beet
Songs by ac
Music, the
of the Unift

First Infantry
Illinois National Guard

TO

Panama-Pacific Exposition

AT

San Francisco

1915

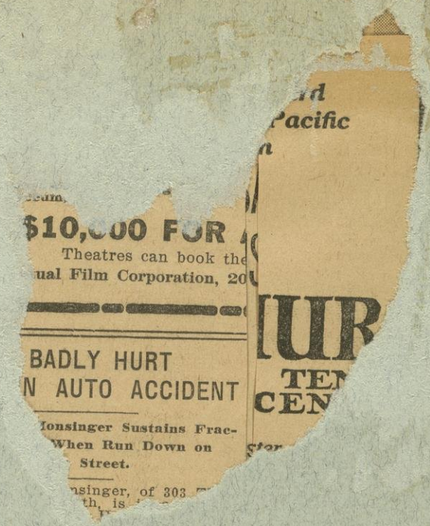

d
Pacific
a

$10,000 FOR
Theatres can book the
ual Film Corporation, 20

BADLY HURT
N AUTO ACCIDENT

Ionsinger Sustains Frac-
When Run Down on
Street.

nsinger, of 303
th, is

UR
TE
CEN

WISCONSIN ALUMNI ASSOCIATION FOR NORTHERN CALIFORNIA

"To effect a union of the graduates and other members of the University of Wisconsin in California; to cultivate and maintain a sentiment of loyalty and friendship among them for mutual benefit and for Alma Mater."

ANNUAL DUES, $1.00

Office of the Secretary: Monadnock Building, San Francisco

FREDERICK H. WHITTON, '89
PRESIDENT

FRANCES S. C. JAMES, '04, M. A. '05
VICE-PRESIDENT

FRANK V. CORNISH, '96
SECRETARY AND TREASURER

HONORARY MEMBERS

Grove C. Gilbert, LL. D. '04, Geologist,	Washington, D. C.
M. V. O'Shea, Prof. Education U. W.,	Madison, Wis.
F. J. Turner, '84, M. A. '88, Prof. History, Harvard.	Cambridge, Mass.
C. R. Van Hise, '79, M. S. '82, Ph. D. '92, Pres. U. W.,	Madison, Wis.

ALUMNI AND OTHER MEMBERS OF THE UNIVERSITY OF WISCONSIN IN NORTHERN CALIFORNIA

1913

SAN FRANCISCO

E. H. Archer, ex-'70, U. S. Surveyor-General,	Appraisers Building
Mrs. H. F. Bain (Mary Wright), '02,	667 Howard St.
John E. Baker, '05, L'08, Manager's Office S. P. Co.,	Flood Building
E. L. Chloupek, L'95, Lawyer,	Chronicle Building
Frank V. Cornish, '96, Lawyer,	Monadnock Bldg., r. Berkeley
Francis H. Crosby, '00, Broker,	Merchants Exchange Building
Thos. A. Donovan, ex-'03,	72 Eddy St.
O. H. Fischer, ex-'96, V-Pr. & M'gr. Union Gas Eng. Co.,	503 Mission St., r. Alameda
Charles L. Froding, ex-'97, with Power Specialty Co.,	Balboa Building, r. Oakland
T. M. Gannon, ex-'01, Mfrs. Agent,	Pacific Building
W. S. Gannon, '97, L'99, Treas. Eilers Music Co.,	975 Market St.
R. D. Hawley, '05, Railroad Supplies,	Crocker Building, r. Oakland
R. E. Heine, '98, Supt. Reid Bros.,	Call Building
E. G. Hursh, L'75, U. S. Pension Examiner,	P. O. Building, r. Fruitvale
Frances S. C. James, '04, M. A. '05, Librarian, Lane Med.,	Sacramento & Webster Sts.
Albert F. Kindt, ex-'04, with Sartorius Co.,	15th and Utah Sts.
Chas. M. Kurtz, '97, Civil Engineer, S. P. Co.,	Flood Building, r. Oakland
H. A. Lardner, '93, E. E. '95, Mgr. J. G. White & Co.	Alaska Com. Bldg., r. Berkeley
Mrs. L. P. Latimer (Jennie Phelps), ex-'70,	1223 Fourth Ave.
Sylvan J. Lisberger, '03, S. F. Gas & Electric Co.,	445 Sutter St.
C. J. O'Connor, '94, Ph. D. '04, Red Cross Relief,	Butler Building, r. Berkeley
Leo Sexton, '99,	St. Francis Hotel
Patrick J. O'Dea, '00, Lawyer,	Pacific Building
A. C. Schindler, ex-'82, Gen. Mgr. Northern Elec Ry. Co.,	310 Sansome St.
A. K. Wheeler, L'01	Phelan Building
Frederick H. Whitton, '89, Architect with W. Polk & Co.,	Merchants Exchange, r. Berkeley
William C. Wilson, ex-'99, Salesman,	

Met Pat O'Dea - 1900 - in the Palace Hotel San Francisco

Tower of Jewels in the rear.

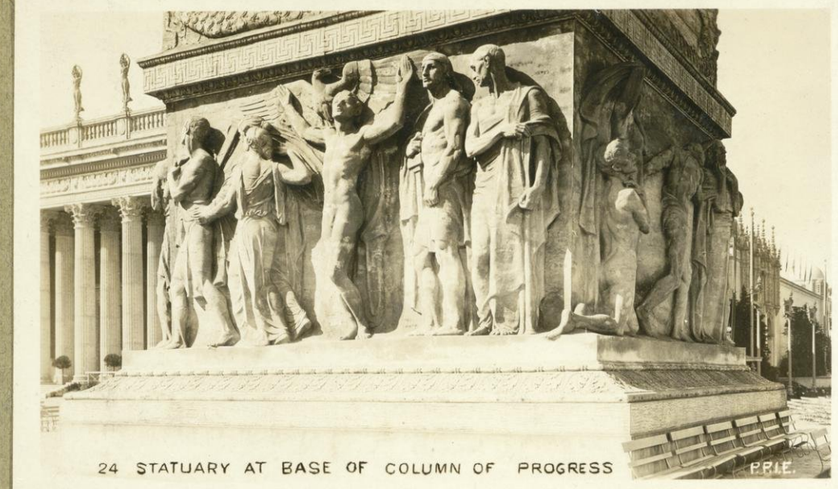

The zone is where the main amusements are. At Sandiego it was called the Isthmus.

The wind is cold late in the afternoon – hence the overcoats.

Several of our concerts were played at the Palace of Horticulture.

⊕ Tower of Jewels + Palace of Horticulture.

+ The Californian Bldg covering 8 acres, – the Spanish Style building.

"Nations of East" statue to be seen on the top of the Arch.

The Wisconsin Society and University Alumni
announce
University of Wisconsin Alumni Day
at the
Panama Pacific International Exposition
Monday, July 26, 1915

Assemble at Scott street entrance at 2 p. m. and march with the University Band to the Wisconsin Building

Presentation Bronze Plaque to University — President C. C. Moore
Acceptance for the University — Professor Stephen W. Gilman
Dr. H. E. Bolton, Chairman
Music - - - - U. W. First Regiment Band
Dr. C. A. Mann, Conductor
Violin Solos - - - - Waldemar von Geltch
Informal reception to U. W. First Regiment Band, 8 p. m. Dancing

Invite Your Wisconsin Friends

July 26 1915
Margaret Woll - Davis Cal.
Madison U. W. '15
Lux School of Industries
San Francisco Cal.

Sunday July 27-1915.

為記 **DRAGON** 金龍
(Trade Mark)
Registered

正埠 生發 金山

SING FAT CO., Inc.
Famous Oriental Bazaar
San Francisco, Los Angeles and New York
(OVER)

Trade mark of Sing Fat Co. in Chinatown San Francisco, California.

ROUTE G-6

Sterling Laundry

TELEPHONE
PARK 5998

OFFICE & WO
56 JULIAN AVE., S

JUL 23

3rd

NO. 6 — LAUNDRY WORKERS INTERN'L UNION — REGISTERED — Chas. H. Bailey Bus. Rep.

Name Harry G M

Address 2[illegible] Mason [illegible]

San Francisco,

MARK HMX | Counter [illegible] Marker 12 Ch

NO.	ARTICLES	Amount	NO.	ARTICLES	
	MEN'S LIST			**LADIES' LIS**	
	Shirts, plain 10c			Shirtwaists, colored ..... 25c up	
	" negligee 10c			" white ..... 30c up	
	" ptd. or cuffs attached.. 15c			Skirts ..... 25c up	
				" flannel ..... 15c up	
	Overshirts ..... 10c up			Kimonas ..... 15c up	
	" fancy or stch. 15c up			Dresses ..... 30c up	
	B. V. D., per suit 15c			Night Dresses ..... 15c up	
	Undershirts 10c			Chemise ..... 15c up	
	Drawers 10c			Corset Covers ..... 10c up	
	Nightshirts 10c			Drawers ..... 10c up	
	Combination Suits 20c			B. V. D. per suit 15c	
	Pajamas, per suit 20c			Combinations ..... 20c up	
	Bath Robes ..... 25c up			Under Vests ..... 10c up	
	Sweaters 25c			Hose, per pair 5c	
	Collars 2½c			Aprons, colored ..... 5c up	
	Cuffs, each 2½c			" white ..... 10c up	
	Handkerchiefs 2½c			Child's Pieces, plain ..... 5c up	
	Silk Handkerchiefs 5c			" " starched 15c up	
	Socks, per pair 5c			Bonnets ..... 25c up	
	Ties ..... 5c up			Shams ..... 15c up	
	Bosoms 10c			Blankets, per pair	
	Boys' Shirt Waists ..... 15c up			Blankets, cotton	
	Cape Collars ..... 2½c up			Quilts (owner's risk only) 25c	
	Coats 15c			Stand Covers ..... 10c up	
	Aprons ..... 5c up			**HOUSEHOLD LIST**	
	Caps 5c			Table Cloths ..... 10c up	
	Butcher Gowns ..... 15c up			Spreads ..... 10c up	
	Vests ..... 25c up			Sheets, ... 40c doz.	
	Pants ..... 10c up			Slips, Mixed dozen 35c ..... 30c doz.	
	Jumpers ..... 12½c up			Rollers, ... 30c doz.	
	Overalls ..... 12½c up			Towels, ... 25c doz.	
	Painter Suits 25c			Napkins ..... 25c doz.	
	Hair Cloths 5c			Rags ..... 25c doz.	
	Laundry Bags				
	Carried Forward				

WE DO ROUGH DRY

Flannels and Silks are Washed by Hand

Flannels and Silks are Washed by Hand

Claims for Shortage must be made within 10 days, accompanied by this list.
No Package Less Than Ten Cents. **Rough Dry Work 40c per dozen**

Progress Printing Co. 228 Sixth St., S. F.

THE UNION PACIFIC SYSTEM—YELLOWSTONE PARK—PANAMA-PACIFIC EXPOSITION, 1915
Old Faithful Inn—the centre of social gaiety, w[illegible] world-famed orchestra of 80 men. Scene at the Grand Opening when 2,000 guests were present

were present

Washington State Building

PANAMA-PACIFIC INTERNATIONAL EXPOSITION
SAN FRANCISCO, CALIFORNIA

Juhen the Alumnia Reception was held Monday July 26-1915.

Small in Comparism with the other state buildings - but the prettiest decorated + finished building (inside) of the whole group.

ANNE MUNDY TAYLOR

HOSTESS WISCONSIN BUILDING
PANAMA-PACIFIC INTERNATIONAL EXPOSITION

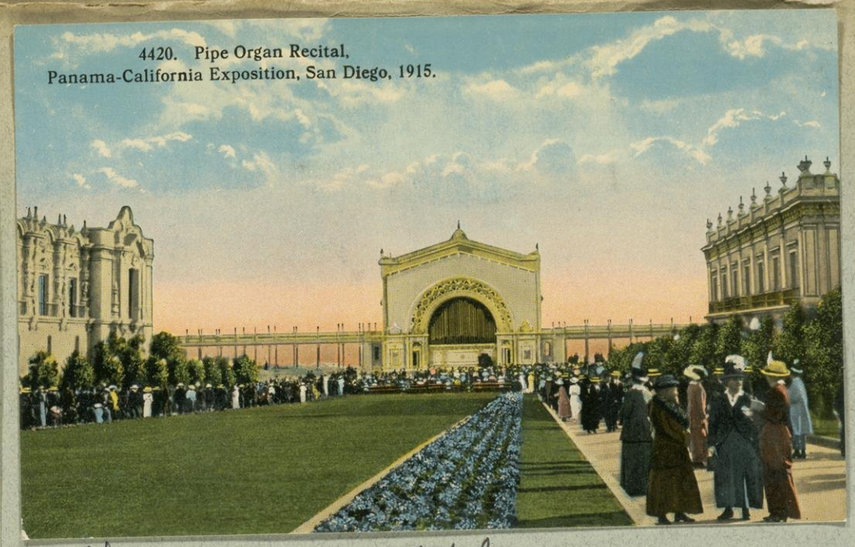

4420. Pipe Organ Recital,
Panama-California Exposition, San Diego, 1915.

The grounds are beautiful.

4422. "The Isthmus" Amusement Street, Panama Canal on left, Panama-California Exposition, San Diego, 1915.

*Panama Canal Concession, at San Diego.

8535. St. Peter's Dome, C. C. Short Line, Colo.

Played in Los Angeles on night. A very pretty place - mostly Eastern.

4406. Vista from State Buildings Plaza.
Montana on right and Washington on left.
Panama-California Exposition, San Diego, 1915.

Birdseye View of a Portion of Los Angeles.

MAJOR CHARLES A. MANN, CONDUCTOR

CAPTAIN J. E. SAUGSTAD, MANAGER

These orders were used in the Barracks at San-Francisco.

THE UNIVERSITY OF WISCONSIN
FIRST REGIMENTAL BAND
WESTERN TOUR 1915

EN ROUTE. San-Francisco July 21, 1915

Detail for Thursday July 22

Non Commissioned in Charge of Quarters.

Corp. Forgate —

Detail: Priv. Darling
" Boxton
" Baker
" Williams

Detail will be governed by regulation #3 & posted Regulations.

J. E. Saugstad
Cpl.

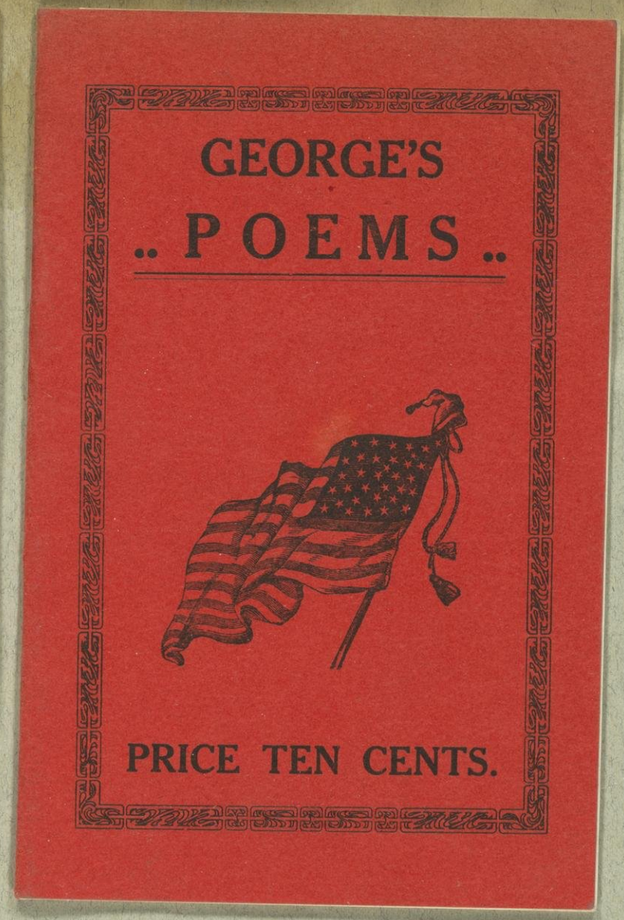

"The Newest Spirit—Always Onward"

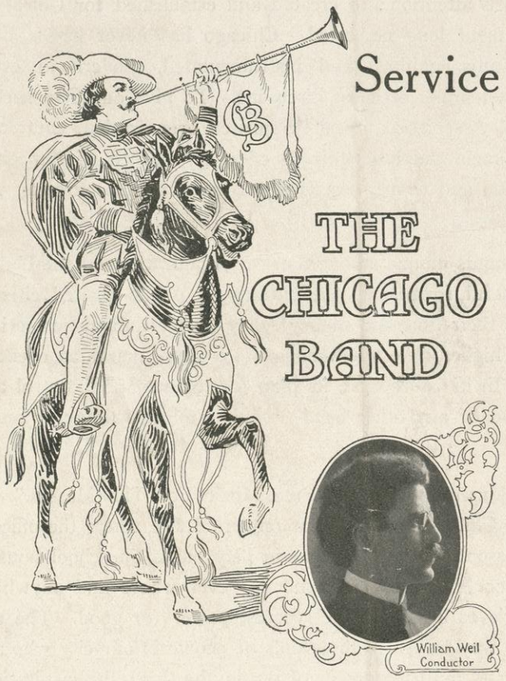

Service to Chicago

THE CHICAGO BAND

William Weil
Conductor

PROGRAM

GRANT PARK

Wednesday Evening

August 4th

Nineteen-Fifteen

EIGHT O'CLOCK

MAINTAINED AND OPERATED FOR ALL THE PEOPLE
BY
THE CHICAGO BAND ASSOCIATION
A Public Service Corporation Without Even One Selfish Motive

"MUSIC is the one universal language, the one universal religion, through it we find our way, our own individual standards and ideals. Surely this helps to prove that there is great work for it to do in the world today. We feel real music—its effects are lasting, though perhaps not in a physical evidence, it improves the mental tone and broadens the mind—is in fact, an important branch of education which we, in the building of a nation should not neglect. So must our ideals of music be a music by the people and for the people."

Wed. Eve Aug 4-1915- with Bro. Flynn.

Sunday Aug 8-1915- ΦΒΠ House Chgo Delta chapter.
1. H. Hoyt Cox— 328 S. Ashland Blvd. Rush 1916.
II. John A. Davis -
III. Clinton D. Smallwood - - -

Offizielles Programm.

Erstes Sängerfest

DES

Gross-Pacific Sänger-Bundes

IN DEN TAGEN

vom 29. Juli bis 1. August 1915

ZU

Los Angeles, California

At Universal City we had our picture Taken by the Film Company.

AMERICAN AND EUROPEAN PLAN.
RATES MODERATE.

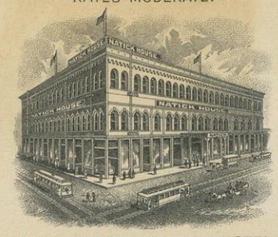

FREE BUS TO AND FROM HOTEL.
CORNER MAIN & FIRST STS.
ENTRANCE ON FIRST ST.

NATICK HOUSE

HART BROS. PROPRIETORS

Los Angeles, Cal.

When we put up in Los Angeles.

GOLDEN WEST HOTEL
THIRD TO FOURTH STS. ON G
SAN DIEGO, CALIFORNIA

When we stayed in San Diego, Calif.

Room Rate Amount

353 DD-1.00-5123 JUL 31 -93

This Your Receipt. Thank You.
We Would be Pleased to Have Your
Patronage Treatment to the
GOLDEN WEST
Third to Fourth on G Street. San Diego, Cal.

When we had our final running we back up to camp Lewis, and waited 10 days to get put on transport to sail "Kenway" for the East

The University of Wisconsin

FIRST REGIMENTAL BAND

Western Tour, 1915

MAJOR CHARLES A. MANN, *Conductor*

CAPTAIN J. E. SAUGSTAD, *Manager*
MR. WALDEMAR VON GELTCH, *Violin Soloist*

Blanchard Hall, Friday Evening, July 30, 1915

PROGRAM

1 Overture—I Puritana ..... *Bellini*

2 Suite—Atlantis ..... *Safrenek*
- *a* Nocturne and Morning Hymn of Praise
- *b* A Court Function
- *c* "I Love Thee"
- *d* The Destruction of Atlantis

3 Violin Solo—
- *a* Polonaise in D ..... *Wieniawski*
- *b* Zapateado (Spanish Dance) ..... *Sarasate*

MR. WALDEMAR VON GELTCH
MRS. VON GELTCH AT THE PIANO

4 Fantasie Hongroise ..... *Tobani*

5 Mazurka—La Czarine ..... *Ganne*

6 Serenade for Flute and Horn ..... *Titl*

MESSRS. ZOBEL AND STEVENSON

7 Norwegian Dances Nos. 2 and 3 ..... *Grieg*

8 Humoresque—The Girl I Left Behind Me ..... *Bellstedt*

9 Excerpts from the Opera Mefistofele ..... *Boita*

10 March—On Wisconsin ..... *Purdy*

The last program we played.
Friday Eve. July 30 - 1915

Harry Marsh Home

Harry Marsh is home from his trip to the Panama Exposition with the University Regimental Band. He has a lot to tell about what he saw on the trip and we feel it would be a good investment for anyone to see the big exposition. 8/16/1915

Baraboo, 7,18,15.

Mr. J. F. Gannon,

In view of the transportation recently requested for Mr. H. G. Marsh, is the attached Half Rate Order via the Southern Pacific from Portland, Ore., to San Francisco, Calif, and return, desired?

JWDOYLE

N.B.
Half rate order
Issued.

Was for him
To come
this a pass
Portland to San
July 19, 15
2.

District Passenger Agent.

Told him OK, and
him that you would be at Santa July 21st
and at Seattle July 12th leaving it to him
at which point to mail it to
to
him
to all

GROUP IN COURT OF ABUNDANCE
P.P.I.E. 1915

FOUNTAIN OF ENERGY IN SOUTH GARDENS AT NIGHT
PAN-PAC. INT. EXPOSITION
SAN FRANCISCO, 1915

BEAUTY AND THE BEAST
COURT of FLOWERS
PAN-PAC. INT. EXPOSITION
SAN FRANCISCO, 915

FIGURES ON
FOUNTAIN of ENERGY.
PAN-PAC. INT. EXPOSITION
SAN FRANCISCO, 1915.

"THE ADVENTUROUS BOWMAN"
P.P.I.E. 1915

FIGURES ON
FOUNTAIN of ENERGY.
PAN-PAC. INT. EXPOSITION.
SAN FRANCISCO, 1915.

THE SETTING SUN
COURT of the SUN and STARS
PAN-PAC. INT. EXPOSITION
SAN FRANCISCO, 915

NIGHT VIEW - TOWER of JEWELS
PAN-PAC. INT. EXPOSITION
S.F. 1915

GROUP ON FOUNTAIN OF THE EARTH
P.P.I.E. 1915

END of the TRAIL
PAN-PAC. INT. EXPOSITION
SAN FRANCISCO, 1915

July - 1915.

"HELIOS"
P.P.I.E. 1915

"PRIMITIVE MAN"
P.P.I.E. 1915

NIGHT VIEW - TOWER of JEWELS
PAN-PAC. INT. EXPOSITION
S.F. 1915

S.F. 1776 1915
PROCLAIM LIBERTY

"ATLANTIC OCEAN"
P.P.I.E. 1915

WATER SPIRIT
COURT of ABUNDANCE
PAN-PAC. INT. EXPOSITION
SAN FRANCISCO, 1915.

"FEAST OF SACRIFICE"
P.P.I.E. 1915

PENN - Bldg.

HERNANDO CORTEZ
PAN-PAC. INT. EXPOSITION
SAN FRANCISCO, 1915

"FEAST OF SACRIFICE"
P.P.I.E. 1915

THE RISING SUN
COURT of the
SUN & STARS
PAN-PAC. INT. EXPOSITION
SAN FRANCISCO, 1915

NATIONS of the EAST
PAN-PAC. INT. EXPOSITION
SAN FRANCISCO, 915

"PACIFIC OCEAN"
P.P.I.E. 1915

The NATIONS of the WEST
PAN-PAC. INT. EXPOSITION
SAN FRANCISCO, 1915

FIGURES ON
FOUNTAIN of ENERGY
PAN-PAC. INT. EXPOSITION
SAN FRANCISCO, 915

ach Person occupying a c
must take service

Hawaiian Pineapple Packers' Ass'n

HAWAIIAN GARDEN

PALACE OF HORTICULTURE

. . Menu . .

Delicious Iced Hawaiian Pineapple .	10
Pineapple a la Mode	15
Ask your grocer for Hawaiian extra quality	
Hawaiian Coffee	10
Kona Coffee—Capt. Cook Brand—from Hind & Rolph	
Pineapple Juice	10
Pineapple Salad, Bread and Butter, Coffee	25
Pineapple with Bread and Butter . .	15
Pineapple Salad	10
Pineapple Melba a la Mode . . .	20
Kona Coffee, per lb.	35

Hawaiian Sugar from California-Hawaiian Sugar Co. Note the new cubelets

HAWAIIAN MUSIC FROM ROYAL BAND OF HONOLULU

Please Xie up your lunch to

1906.

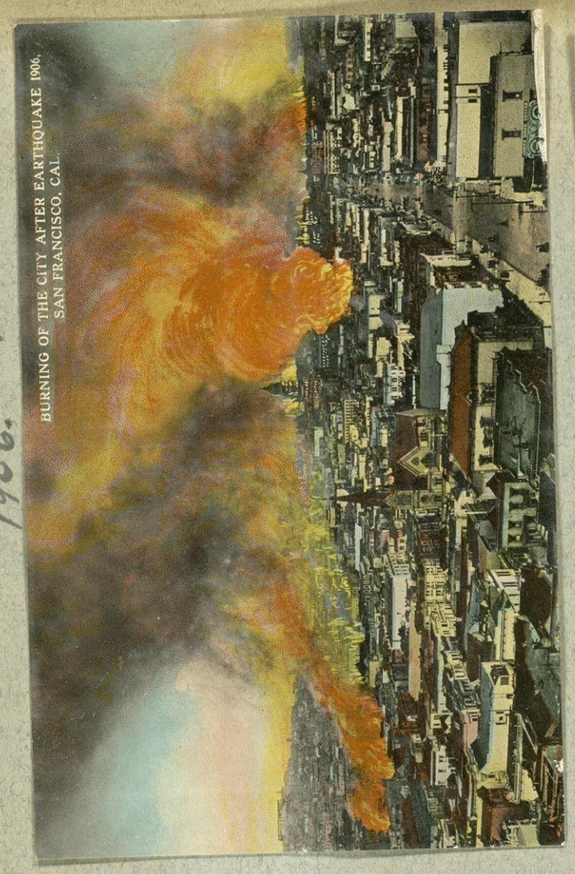

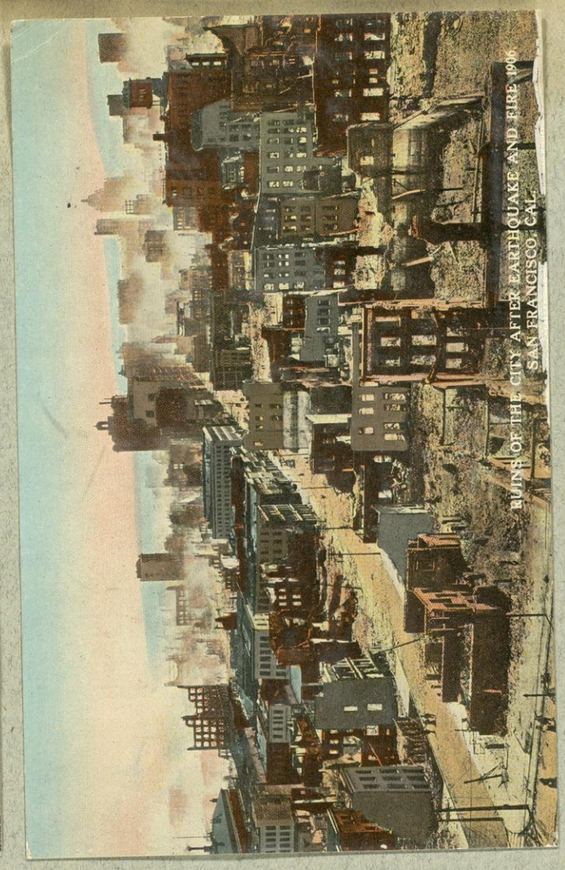

One of Frisco's Grand Hotels.

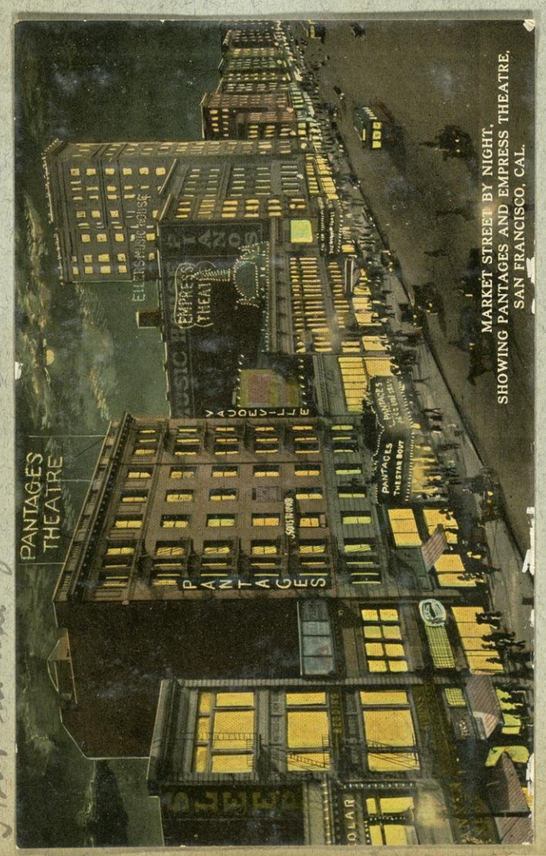

Where Mr Horlick's Ravine
Wis - grew us a bouquet.
also Met Pat Olsen
here.

Where Red Jacket is now.
I met in the front row.

© Botanical Building

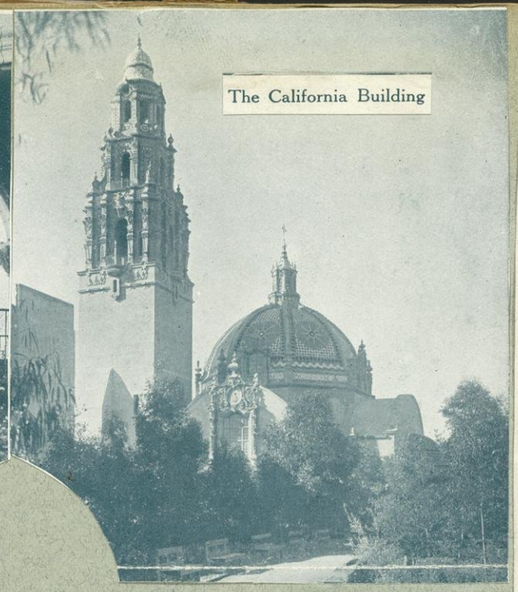

The California Building

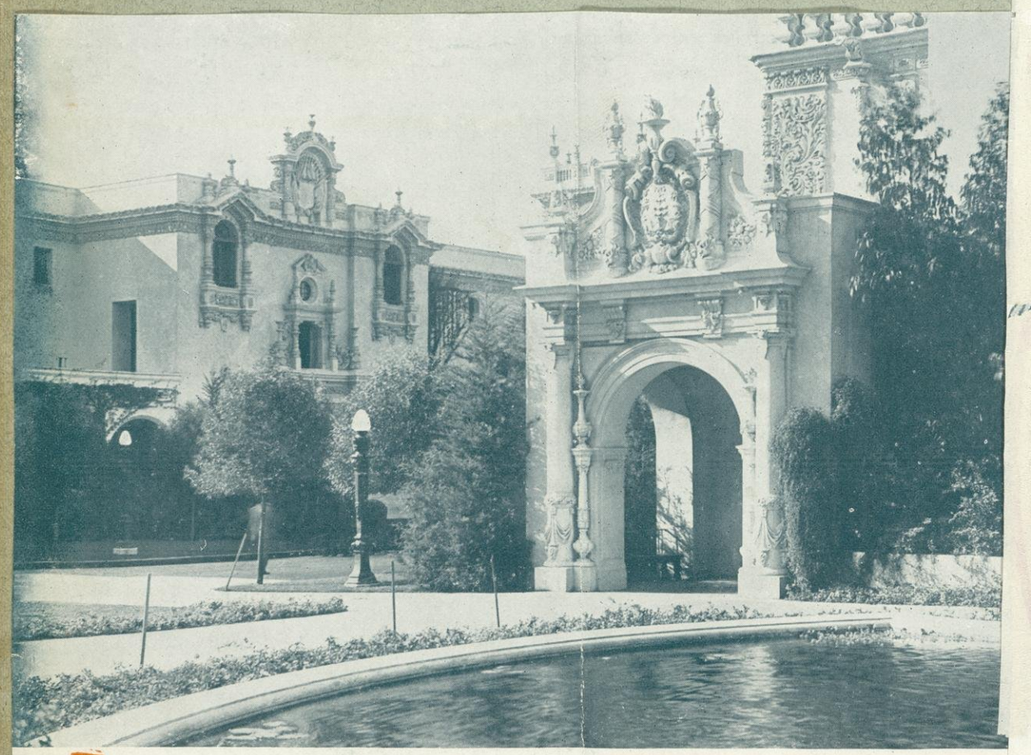

© Bit of Laguna de Los Flores

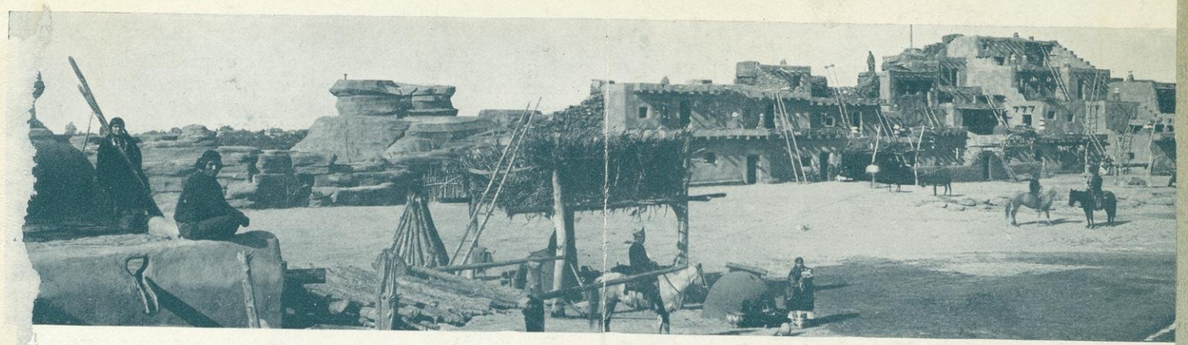

Painted Desert Exhibit of Santa Fe Railway

Indian Pueblo—Painted Desert Exhibit

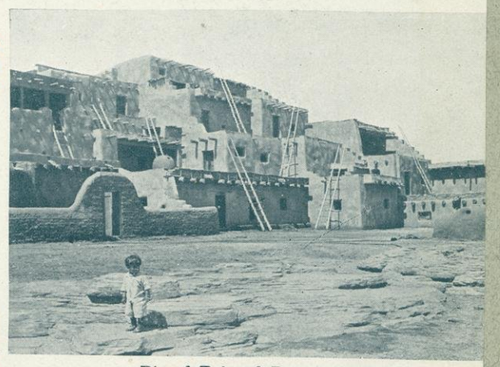

Bit of Painted Desert Exhibit

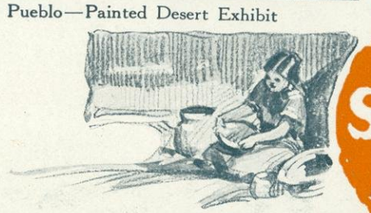

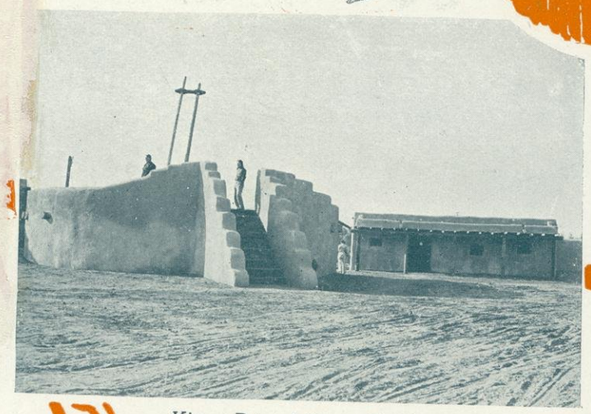

Kiva—Painted Desert Exhibit

Burning Pottery at Painted Desert Exhibit

© Lipton's Tea Plantation

© In Botanical Gardens

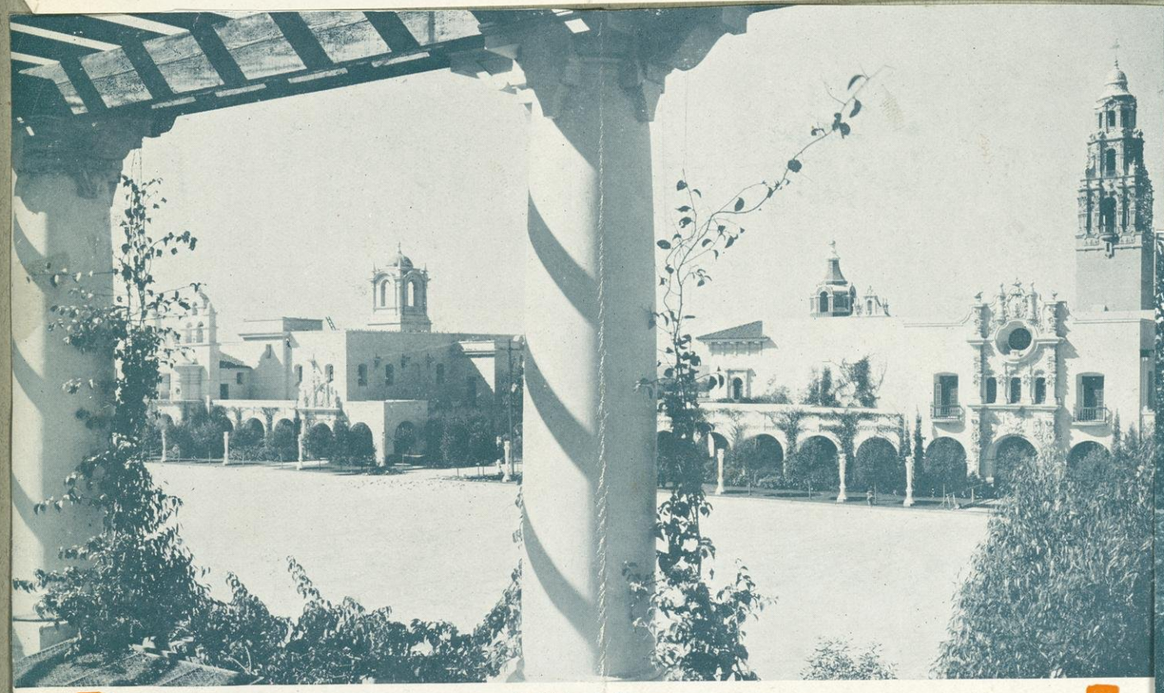

© Plaza de Panama

© Looking Across Palm Canyon

© One of the Mission Belfries

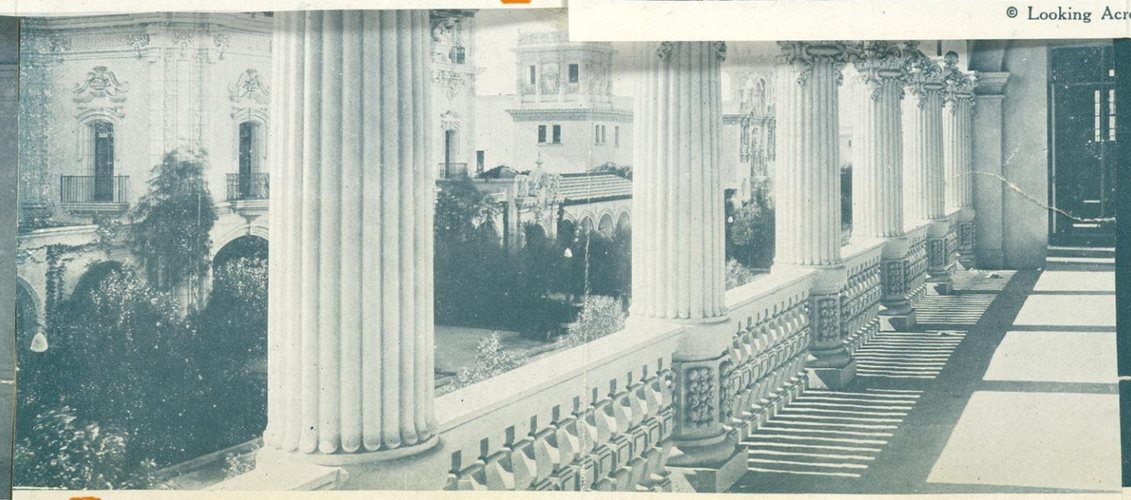

© From a Loggia Overlooking El Prado

© In a Mission Patio

MAJOR CHARLE

THE DEPARTMENT OF MUSIC
STATE NORMAL SCHOOL
Valley City, N. D.

— Presents the —

FIRST REGIMENT BAND

UNIVERSITY OF WISCONSIN
IN CONCERT
Auditorium, Friday Evening, Feb. 11th

PROGRAM

PART I

1. March—"The Pathfinder of Panama" ..... Sousa
2. Overture—"The Siege of Rochelle" ..... Balfe
   Balfe's success as an opera composer commenced with "The Siege of Rochelle," first produced at Drury Lane in 1835. It was presented for three months without intermission.
3. Andante Cantabile from E minor Symphony (the 5th).....Tschaikowsky
   "Was ever more beautiful melody written for French Horn," exclaimed a critic. "A wonderful elegy, a yearning without hope, sadder than the frank despair of the Finale of the Pathetique Symphony."
   At the height of this movement all the voices of the band fall into a united chorus on the original motto of the symphony.
   This symphony was written in 1888 and occupies a place of popularity second only to the Sixth or "Pathetique."
4. Clarinet Solo—"Polka Caprice" ..... Meyeur
   Captain Roy A. Brendel
5. Selections from the opera "Madame Butterfly" ..... Puccini
   The story of the drama is familiar to all through John Luther Long's narrative and the Belasco dramatic version. The tale is the old one of the passing fancy of a man for a woman, and her faithfulness even unto death. The scene is laid in Japan, and the music is a curious mixture of Japanese and American-Italian.
   Among various themes in this arrangement will be heard the "Song of Devotion" and the mournful but beautiful "Waiting Motive," peculiarly charming and mysterious, heard in the horn, bassoon and euphonium, with reeds in pizzicato accompaniment.
   In the last scene we hear the American motif strangely contrasting with the tragic music of the death scene, followed by the final curtain music with its ancient Japanese melody.

PART II

6. Bojarernes Indgangsmarsch (The Entrance of the Boyards).....
   ..... Johan Halvorsen
   Arranged for Band by J. E. Saugstad
   A "Boyard" is a member of a Russian aristocratic order established by Peter the Great. Also, one of the privileged class in Roumania.
   This processional portrays all the different colors to be looked for in a great procession of high dignitaries.
   Johan Halvorsen, conductor of the National Theater Orchestra, Christiania, Norway, wrote this composition in 1895. It has recently been produced by the Minneapolis Orchestra and by the Russian Symphony of New York.
7. "Serenade" for Flute and Horn ..... Titl
   Messrs. C. E. Stevenson, horn; H. P. Wheeler, flute.
8. Humoresque—"The Girl I Left Behind Me" ..... Bellstedt
9. Ballet Music from opera "Romeo and Juliet" ..... Gounod
10. Finale—"On Wisconsin" ..... Purdy

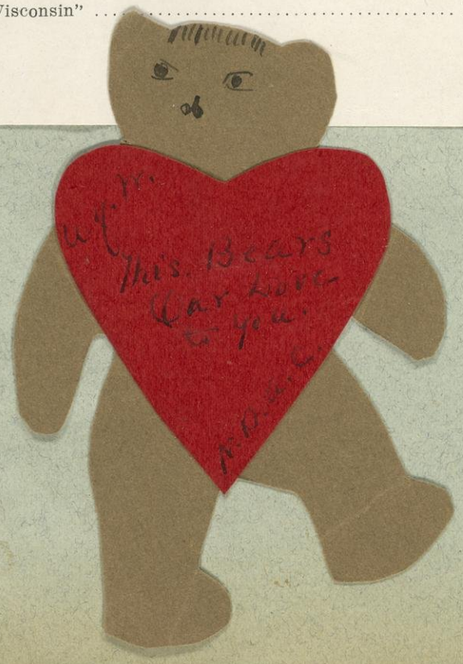

TUESDAY, FEBRUARY 15 1916

THE UNIVERSITY OF WISCONSIN
First Regiment Band

Evening Program for February Tour 1916

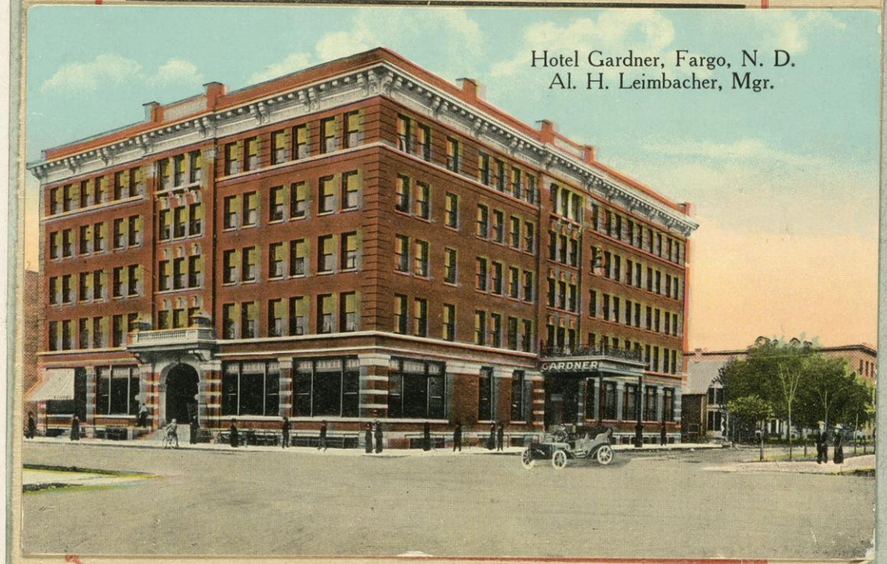

Hotel Gardner, Fargo, N. D.
Al. H. Leimbacher, Mgr.

Open Air Concert

U. W. Regimental Band
C. A. Mann, Cond.

Program

1. High School Cadets - - - - *Sousa*
2. Overture-Orpheus - - - - *Offenbach*
3. (a) Pas des Fluers - - *Deslibes*
   (b) Traumerei - - - *Schumann*
4. Selections from "Faust" - *Gounod*
5. Song for Baritone-"Gypsy Love" from "The Fortune Teller" - - *Herbert*
6. Love in Idleness - - - *Macbeth*
7. Parisienne - - - - - *Von Tilzer*
8. On Wisconsin - - - - - *Purdy*

Help the Campus Keepers and don't throw this away

Trip of University Band Into the West Cost Near $11,000

It cost $10,938 to take the university band on its concert trip to the exposition at San Francisco according to figures given out yesterday by Manager Saugstad. Special cars were chartered and the band maintained its own dining car, hiring its own chef and buying groceries and meats en route. Even though this rigid economy was practiced, receipts from the concerts given together with the amount realized by their tag day campaign and their compensation for playing at the commencement exercises in June were not sufficient to pay expenses, and the deficit had to be made up by the members of the band.

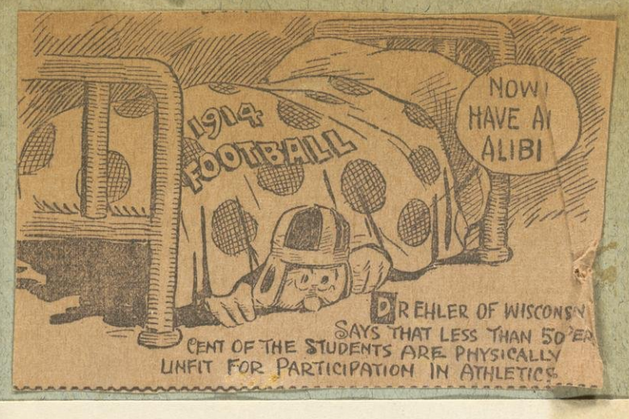

The University of Wisconsin
First Regimental Band

Major Chas. A. Mann, Conductor

First Congregational Church, Whitewater, Wis.
Friday Evening, April 16, 1915

PROGRAM

1. Overture, Magic Flute - - - - - - - *Mozart*
2. (a) Polish Dance No. 1, Op. 3 - - - - *Scharwenka*
   (b) Narcissus - - - - - - - - - - *Nevin*
3. Vocal Quartette, Hawaiian Music
   Messrs. Bachhuber, Brayton, Stevenson, Williams
4. Fantasie, Carmen - - - - - - - - - *Bizet*
5. Ballet Divertissement from St. Saens Opera "Henry VIII"
   No. 1. The Gathering of the Clans.
   No. 2. A Scottish Idyl.
   No. 3. Dance of the Gypsy Girl.
6. Clarinet Duet. Two Little Bulfinches
   Roy Brendel, David Routt
7. Selections from Prince of Pilsen - - - - - *Luders*
8. (a) Trumerie - - - - - - - - - *Schumann*
   (b) Pizzicato Polka - - - - - - - - *Strauss*
9. American Patrol - - - - - - - - - *Meacham*
10. On Wisconsin - - - - - - - - - - *Purdy*

Recommendation for Admission to the University of Wisconsin

This certificate is to be given to the candidate who will present it at the University

Sept 10 1912

M Harry F. Marsh, *a graduate of this school, has been recommended for admission to the Freshman class of the University of Wisconsin. The recommendation has been forwarded to the University.*

B C B Trigbe *Principal*

Waunakee *High School*

THE UNIVERSITY OF WISCONSIN

DEPARTMENT OF MILITARY SCIENCE AND TACTICS

OFFICE OF THE COMMANDANT

(Surname first)

Name Marsh Harry F.

College L & S

Class 1916

Address Waunakee, Wis.

You are hereby notified to report at this office September 27, 1913. Military Drill is required by law and all Freshmen and Sophomores are required to participate. Failure to comply with University Regulations will result in suspension from classes.

Hours:
9—12 1—6.
(Bring this card.)

P. G. WRIGHTSON,
1st Lieutenant, U. S. Army,
Commandant.

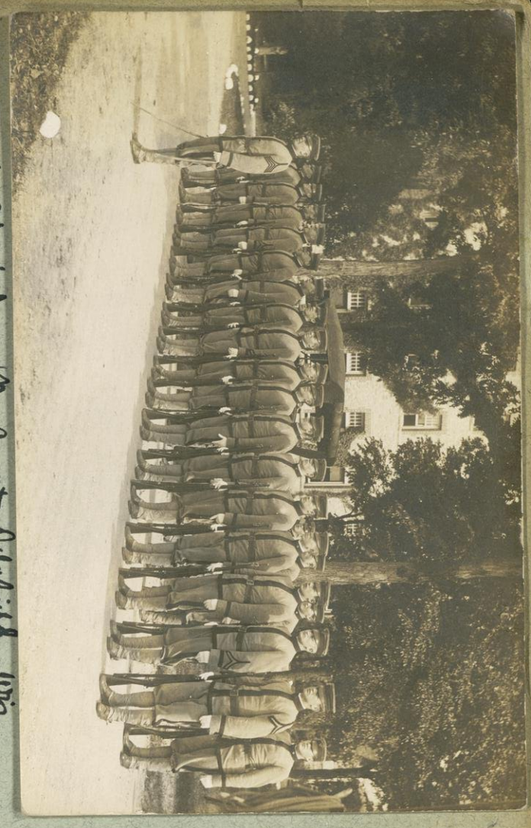

Cadets at St Johns M. A. at Delafield Wis.

Capt Adams band at Delafield - St Johns M. A. Cadets. Capt Adams ahead.

After the Rush - year of 1913 + 14.
Burning the bags & straw up town.

Cars Race at Delafield on field day.

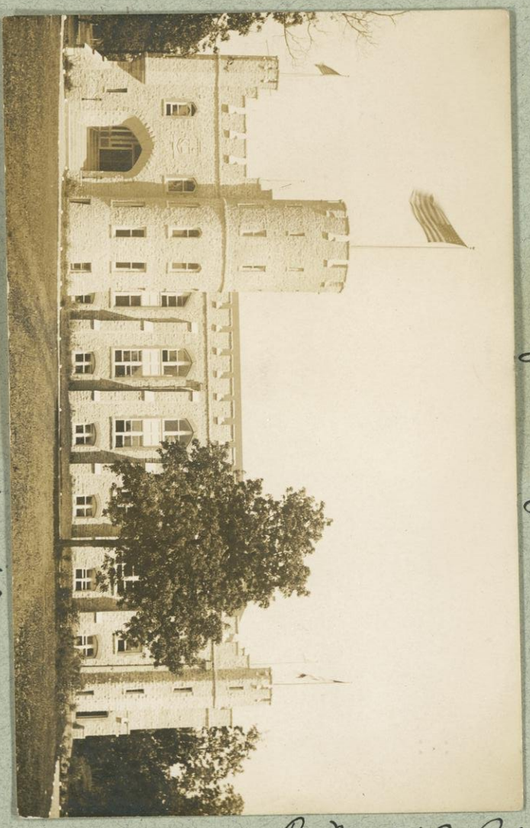

New Gym at St. M.A. - Delafield Wis.

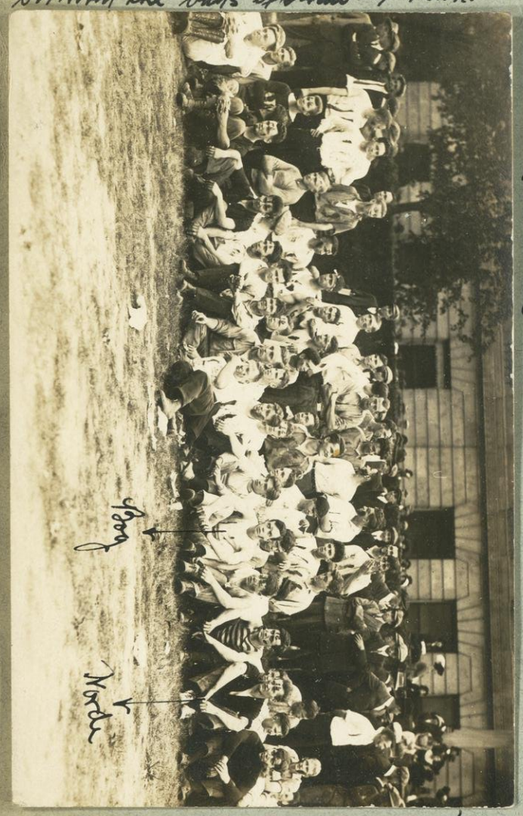

1916 - lined up waiting for the shot to be fired to start the rush

C. M. & St P. Ry Co have a wreck at Madison.

The Marsh band.
1914.

Madison — Sunday Oct — 5 - 1913.

CENTENNIAL

CELEBRATION

OF

Norway's Independence

AT

MONONA PARK

Madison, Wis.

2nd Reg. Band
Capt J. E. Saugstadt.

SATURDAY, MAY 16th, '14

Spring for voices
Violin button
Shoes.

nd
1914

B. W. Hocking, H. F.
n B. Ewers.
s—L. Schoepf, R. Wrigley.
es—C. H. Butz, N. E. Wal-
V. French, W. H. Williams,
own, G. Duemling.
L. Bachhuber, J. D. Beini,
ss, R. Luhmann.
V. Ferguson.
rum—A. E. Nance.
—C. J. Chapman.
m—E. J. Neuenschwander.
es—R. O. Yungbluth, H. P.
J. Stizte, F. Shemick,
Jesse Saugstad.
W. Babak, B. P. Bernard,
A. T. Zache, C. F. Bax-
Brayton; W. E. Dunn, A.
F. Fosgate, H. A. Marsh,
ng.
B. Rowley, L. C. Haber-
). Goble, C. Stevenson, V.
, C. H. Sanderson, M. L.

A. J. Neuenschwander, R.

Fiddler Opera
ll 9 1913.

The University of Wi...

MEMORIAL THEATRE

Menomonie, Wisconsin

NOVEMBER 13, 1914

March—Under the Double Eagle - - - - - *Wagner*

Overture—Stradella - - - - - - - *Flotow*

Euphonium Solo—"Gypsy Love" from
"The Fortune Teller" - *Herbert*
Mr. Schoepf

Suite—Atlantis (The Lost Continent) - - - *Safranek*
1. Largo-Nocturne and Hymn of Praise
2. Gavotte-A Court Function
3. Larghetto-"I Love Thee"
4. Andante-The Destruction of Atlantis

Vocal Quartet *Selected*
Messrs. Stevenson, Williams, Brayton and Bachhuber

Selections
a. Traumerie - - - - - *Schumann*
b. Cocoanut Dance - - - - - *Herman*

Clarinet Duett—The two little Bulfinches - - - *Kling*
Roy Brendel
David Routt

Descriptive—Grand Military Tattoo - - - - - *Saro*

Finale—On Wisconsin - - - - - - *Purdy*

The 2nd section of the U W Band- under the direction of Capt. Saugstadt played for the occasion. This band won the best 2nd band the University had. All marches were played without books - all from memory.

...plays Stars Spangled Banner once thru (watch Drum Major carefully for retard near the end)

March of Officers - Play trio of "Vamos" (start right on beat, no pickups). Continue playing while officers advance and until signal is given by Drum Major to stop, after the officers have returned to their companies.

Pass in Review - On command of Drum Major, move forward about 20 paces without playing; then on command play "Vamos" from the beginning, repeating until signalled to stop, during which time the band will be lead thru the following formation: forward march; column left; column left; column left; column left; halt. Playing is continued while companies march by and until signalled to stop.

Roll Call after drill is over.

Meet at Stock Pav. Monday

Hall game
audience,

Spring of
1914.
Orders
used in the
2nd section
U.W. Reg.
band under
Capt.
Saugstadt.

The Band
1914.

THE UNIVERSITY OF WISCONSIN

FIRST REGIMENTAL BAND

GRAND OPERA HOUSE

ROCKFORD, ILLINOIS

FRIDAY EVENING

FEBRUARY 19, 1915

PROGRAM

Overture—Rienzi - - - - - - - - - *Wagner*

Suite—Woodland Pictures - - - - - - *Fletcher*

1 Introduction and Dance "In the Hayfields"

2 Romance "In an Old World Garden"

3 Humoreske "The Bean Feast"

Quartet—Hawaiian Music

MESSRS. STEVENSON, WILLIAMS, BRAYTON AND BACHHUBER

Humoreske—"The Girl I Left Behind Me" - - - *Bellstedt*

(Bachs Solo - Oboe.)

INTERMISSION

Fantasie—Carmen - - - - - - - - - *Bizet*

a Minuet - - - - - - - - - *Paderewski*

b Descriptive Phantom Brigade - - - *Myddleton*

Selection The Prince of Pilsen - - - - - *Luders*

Finale On Wisconsin - - - - - - - *Purdy*

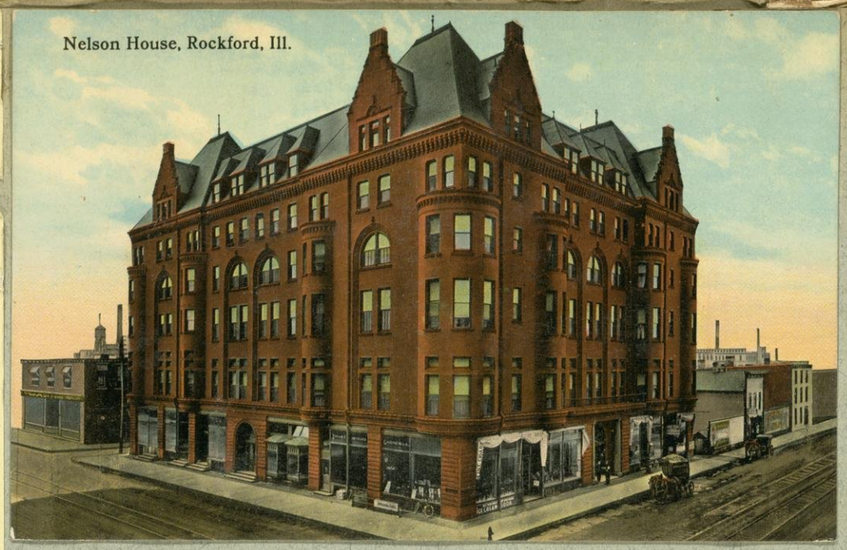

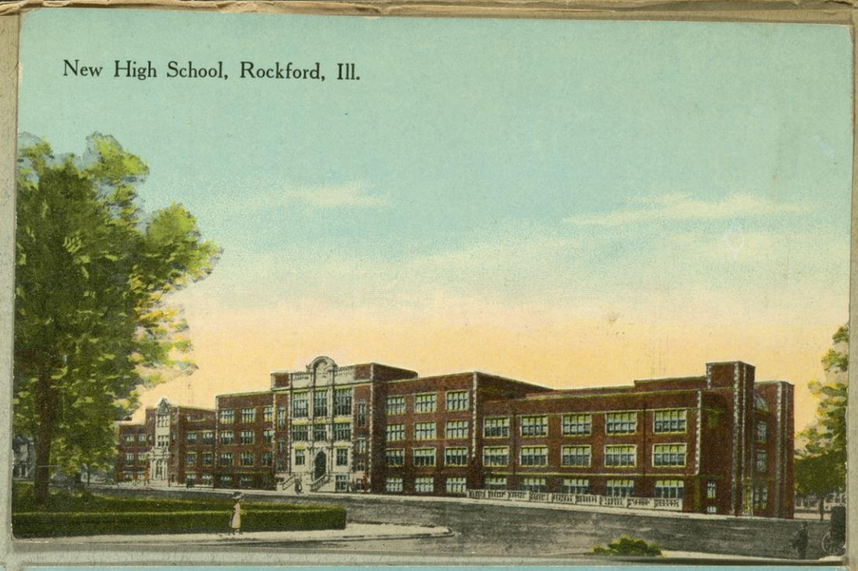

A fairly good home - too much going on for a band concert.

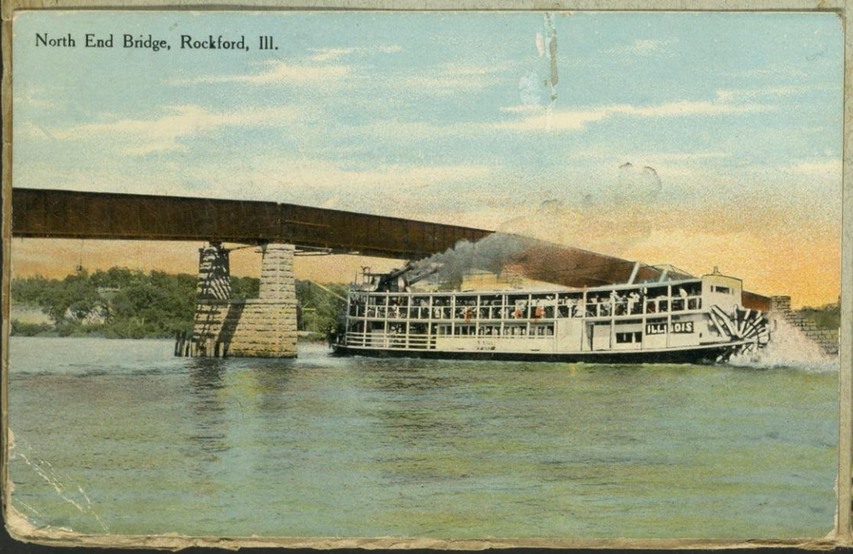

From the Wis State Journal Oct-1914-

BAND TO PLAY TWO EXTRA CONCERTS

The First Regimental band of the university will accompany the football team to the Minnesota game. On the trip to Minneapolis the band will give two concerts, one at Eau Claire and another at Menominee.

Prospects for the Frisco trip are distinctly brightening. Those in charge of the western tour have received information from various sources that in all probability the trip will secure the necessary backing.

Band out for annual spring inspection on lower campus. 2nd Reg. Band.

Band out on field during Calvin Day's Chgo best ball ground - about to make a long W formation

1st Reg. Band & NW cadets coming up town for Inspection.

April 15 - 1914.

2nd Division of the Circus band in April of 1913.

The 2nd Division of the Circus band going up State St.

2nd Reg band & 2nd Reg. NW cadets on the Capitol Square.

The both bands were balanced & one placed at the head & one at the rear middle.

1st Reg Band out for Inspection. 1913-1914.

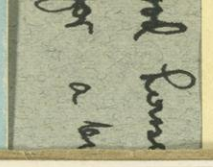

PROG

INTERMI

UNIVERSITY

REGIMI

RAND OPE

OCKFORD

FRIDAY E

FEBRUARY

Sale -

Season of 1912 & 13
Drum Major Ellington
in Charge on field
Maj. Mann Conductor
of band.

86 Men in band.
Band was out for review when picture was taken.

Wis - Lawrence Game - Oct - 1913.

Sat - Oct. 4, 1913.

*Where the UW Band sat during game in Mpls field - on Sat. Nov 14 - 1914.
Minn 14 - Wis 3.

when the band stayed on Saturday

when the band played on Saturday
Oct 14-1914- Wis. Minn football game.

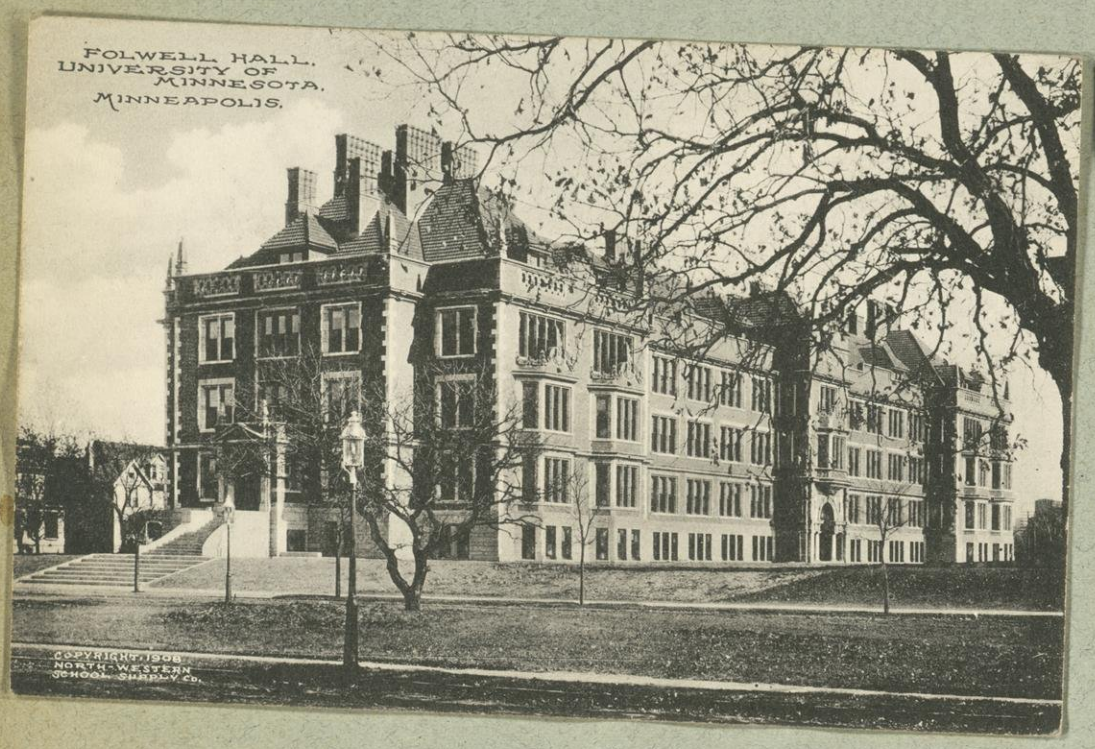

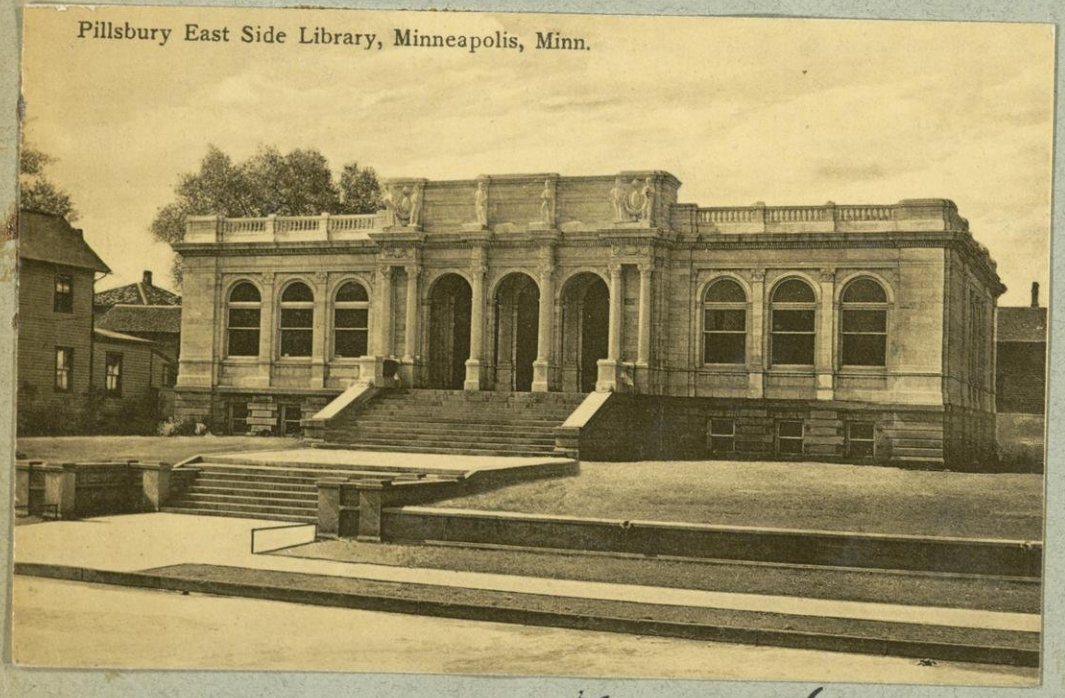

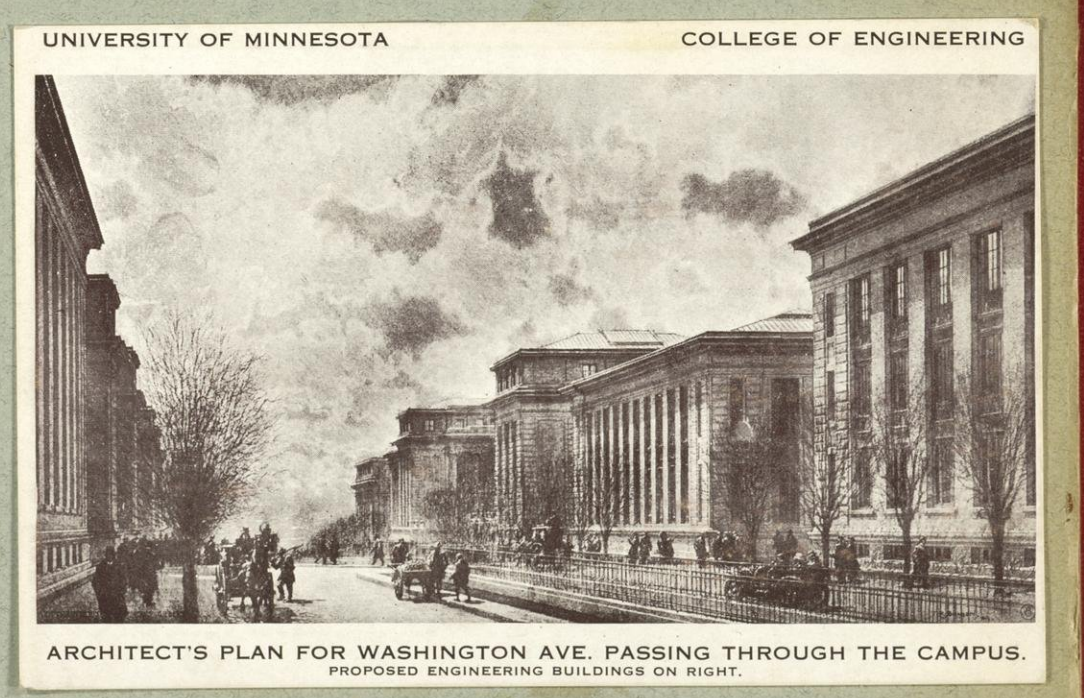

University of Minn. Bldgs
Minneapolis Minn.

Wis-chgo game - 1914 - Oct.
Solly Gray passing the ball.
Arlie Mucks - plunging forward watching the play. Wis 0 - Chgo - 0.

NOV 11 1914

Band rehearsal
Thursday at 4 30

Langstadt

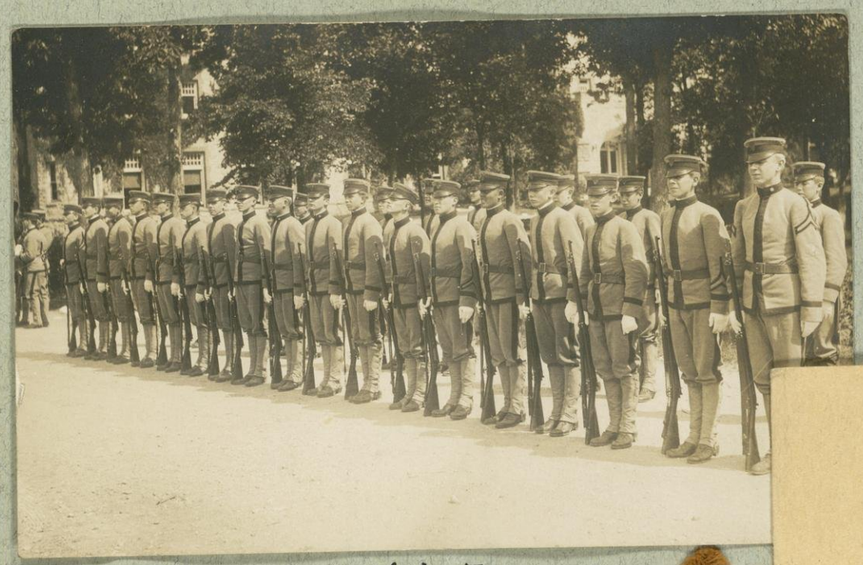

St. John's M. A. Boys on Dress parade.

The University of Wisconsin
First and Second Regiment Bands
invite you to their First Annual Joint Banquet
in the Woman's Building
on Monday, May the twenty-ninth
nineteen hundred and sixteen
at seven o'clock

Wis-chgo game - 1914 - Oct.
Solly Grad passing the ball.
Arlie Mucks - plunging forward watching the play. Wis 0 - chgo - 0.

NOV 11 1914

Band rehearsal
Thursday at 4 30
Saugstad

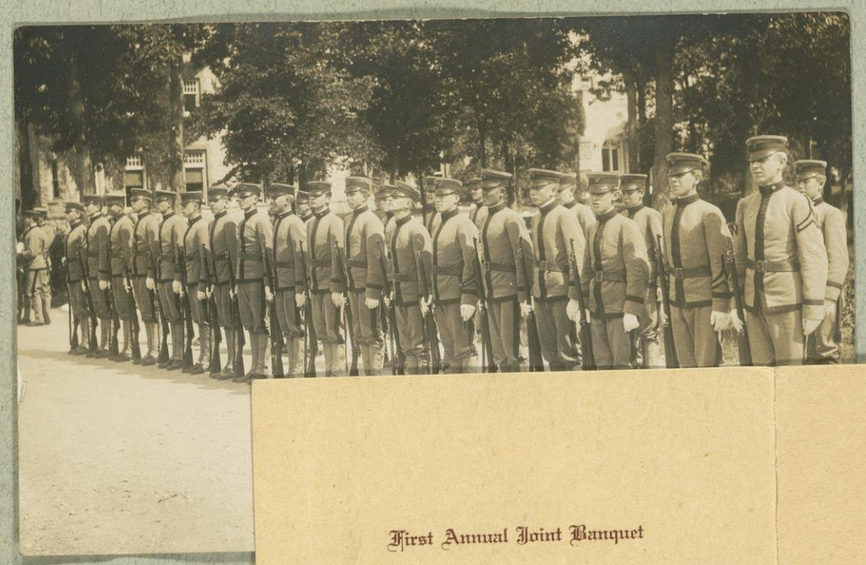

The Unit
First and S
invite you to their
in the
on Monday
nineteen
at

First Annual Joint Banquet

of

The University of Wisconsin

First and

Second Regiment Bands

Woman's Building

Monday, May the twenty-ninth

nineteen hundred and sixteen

at seven o'clock

Reception 6:30

Lieut. P. G. Wrightson,
Department of Military Science and Tactics

Dr. Charles H. Mills,
University School of Music

Dr. Charles A. Mann,
Band Alumni

Major J. E. Saugstad,
Captain L. J. Bachhuber,
Sergeant R. H. Garling,
First Regiment Band.

Captain R. A. Brendel,
Lieut. E. L. Cole,
Sergeant J. A. Peachy,
Second Regiment Band.

BAND CONCERT

..by the..

Panama Exposition Band

UNIVERSITY OF WISCONSIN

..in the..

ASSEMBLY CHAMBER

Tuesday, April 13, 1915

7:30 O'CLOCK P. M.

Auspices of

CAPITOL MUTUAL CLUB

PROGRAM

1. Overture—Fra Diavolo ..... *Auber*
2. a) Polish Dance—No. 1 ..... *Scharwenka*
   b) Tone Poem Narcissus ..... *Nevin*
3. Vocal Solo—Gypsy Love from "The Fortune Hunter" ..... *Herbert*
4. Humoreske—The Girl I Left Behind Me ..... *Bellstedt*
5. Selection—Prince of Pilsen ..... *Lueders*
6. Serenade—La Paloma ..... *Yradier*
7. Vocal Quartette—Selected .....
8. Fantasie—Carmen ..... *Bizet*
9. March—On Wisconsin .....

NOTE 1.—At the conclusion of the program the band will play a selection in the rotunda of the capitol in order to test the acoustic properties.

NOTE 2.—The band plays this evening at the invitation of the Capitol Mutual Club solely with the purpose of giving a good time to the people at the capitol. One good turn deserves another. The band will give its annual concert in the University Armory, April 23. The officers of the club suggest that the capitol people show their appreciation by attending this concert.

F. C. Blied & Co., Printers, Madison

Alumni Parade 1916

June 1916 Alumni Parade.

THE UNIVERSITY

FIRST REGIME

GRAND OPE

ROCKFORD

FRIDAY E

FEBRUARY

PROG

Overture—Rienzi - -

Suite—Woodland Pictures -

1 Introduction and Dance

2 Romance "In an Old W

3 Humoreske "The Bean

Quartet—Hawaiian Music

MESSRS. STEVENSON, WILLI

Humoreske—"The Girl I Le

(Bochi's Solo -

INTERMI

Fantasie—Carmen - -

a Minuet - - -

b Descriptive Phantom E

Selection The Prince of Pilsen

Finale On Wisconsin -

A fairly good hum
going on for a ha

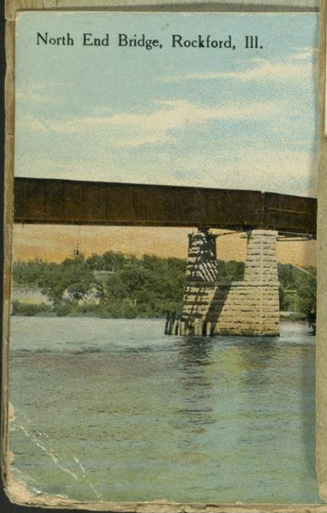

Regimental Band

FAREWELL BANQUET

Tendered the

University of Wisconsin

Chautaugua Band

By

A. B. HALL—J. E. SAUGSTAD

Closing Wisconsin Tour

HOTEL FOESTE

SHEBOYGAN, WISCONSIN

July 21, 1916

The University of Wisconsin

First and Second Regiment Bands

invite you to their Second Annual Joint Banquet

Capitol Cafe

State Capitol

on Tuesday, May the twenty-ninth

nineteen hundred and seventeen

at six forty-five

"MUSIC DOES NOT BELONG TO A PROFESSION;

IT IS THE BIRTHRIGHT OF EVERYONE."

The University of Wisconsin

FIRST REGIMENT BAND

MAJOR J. E. SAUGSTAD, *Conductor*
LIEUT. E. M. JONES, *Manager*

WINTER SERIES

FOURTH CONCERT

University Gymnasium, Sunday Afternoon, January 21, 1917

PART I

1. March "Anthes" ---------- *J. H. Gill*
2. Overture "Raymond" (The Queen's Secret) ---------- *Ambrose Thomas*
3. Valse "A la bien-Aimee", Op. 59, No. 2 ---------- *Edward Schütt*

PART II

4. Southern Melodies and Plantation Songs—Arranged by ---------- *Al. Hayes*

Old Kentucky Home
Turkey in the Straw
Massa's in the Cold, Cold Ground
Oh Susanna
Old Black Joe
Listen to the Mocking Bird
Old Folks at Home
Dixie

5. Serenade "Love in Idleness" ---------- *Allan Macbeth*
   Melody carried by first bassoon, Mr. BOHN
6. Suite "Atlantis" (The Lost Continent) ---------- *V. F. Safranek*
   No. 1. Nocturne and Morning Hymn of Praise.
   No. 2. Gavotte. (A Court Function.)
   No. 3. Love Song. (The Prince and Aana.)
   No. 4. The Destruction of Atlantis.

These four numbers are taken from the suite Atlantis, written for military band by V. F. Safranek of the U. S. Coast Artillery.

Atlantis is a continent mentioned in Plato's History, and extended across the Atlantic Ocean approximately from Europe to Yucatan. It is the subject of an exhaustive volume by Ignatius Donnelly and has also served as inspiration for several novelists. This continent, it is believed, was the home of a great race which conquered and civilized the world. The Azore Islands are considered to be the tops of its lofty mountains, and are all that now remains above water of the great country.

7. American Patrol ---------- *Meachan*

NOTE.—The next concert of the Winter's Series by the University First Regiment Band will be given in the Armory, Sunday afternoon, February 18, at three o'clock.

From February 7–12 the First Regiment Band will make a Badger State Tour, playing Baraboo, Superior, Washburn, Odanah, Wausau, Appleton, Fond du Lac.

The third concert of the University School of Music Artists Series takes place in Christ Presbyterian Church, Monday evening, February 12. This will be a violin and piano recital by David and Clara Mannes.

U. W.
First Regimental Band
Dance

Lathrop Hall
Saturday, March 20, 1915

Third Annual Military
Ball

Wisconsin Corps
of
Cadets

at the
Armory

Saturday, April Twenty-fifth
Nineteen Hundred Fourteen

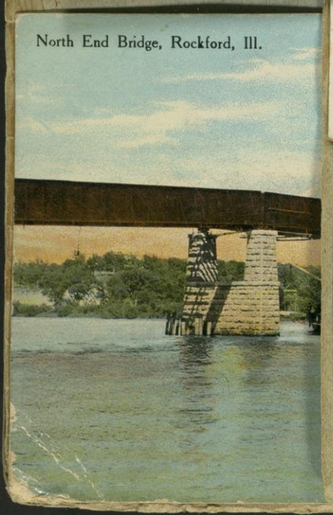

FAREWELL BANQUET

Tendered the

University of Wisconsin

Chautaugua Band

By

A. B. HALL—J. E. SAUGSTAD

Closing Wisconsin Tour

HOTEL FOESTE

SHEBOYGAN, WISCONSIN

July 21, 1916

The University of Wisconsin

First and Second Regiment Bands

invite you to their Second Annual Joint Banquet

Capitol Cafe

State Capitol

on Tuesday, May the twenty-ninth

nineteen hundred and seventeen

at six forty-five

"MUSIC DOES NOT BELONG TO A PROFESSION;

IT IS THE BIRTHRIGHT OF EVERYONE."

The University of Wisconsin

FIRST REGIMENT BAND

MAJOR J. E. SAUGSTAD, *Conductor*
LIEUT. E. M. JONES, *Manager*

WINTER SERIES

FOURTH CONCERT

University Gymnasium, Sunday Afternoon, January 21, 1917

PART I

1. March "Anthes" ---------- *J. H. Gill*
2. Overture "Raymond" (The Queen's Secret) ---------- *Ambrose Thomas*
3. Valse "A la bien-Aimee", Op. 59, No. 2 ---------- *Edward Schütt*

PART II

4. Southern Melodies and Plantation Songs—Arranged by ------ *Al. Hayes*

Old Kentucky Home
Turkey in the Straw
Massa's in the Cold, Cold Ground
Oh Susanna
Old Black Joe
Listen to the Mocking Bird
Old Folks at Home
Dixie

5. Serenade "Love in Idleness" ---------- *Allan Macbeth*
   Melody carried by first bassoon, Mr. BOHN
6. Suite "Atlantis" (The Lost Continent) ---------- *V. F. Safranek*
   No. 1. Nocturne and Morning Hymn of Praise.
   No. 2. Gavotte. (A Court Function.)
   No. 3. Love Song. (The Prince and Aana.)
   No. 4. The Destruction of Atlantis.

These four numbers are taken from the suite Atlantis, written for military band by V. F. Safranek of the U. S. Coast Artillery.

Atlantis is a continent mentioned in Plato's History, and extended across the Atlantic Ocean approximately from Europe to Yucatan. It is the subject of an exhaustive volume by Ignatius Donnelly and has also served as inspiration for several novelists. This continent, it is believed, was the home of a great race which conquered and civilized the world. The Azore Islands are considered to be the tops of its lofty mountains, and are all that now remains above water of the great country.

7. American Patrol ---------- *Meachan*

NOTE.—The next concert of the Winter's Series by the University First Regiment Band will be given in the Armory, Sunday afternoon, February 18, at three o'clock.

From February 7–12 the First Regiment Band will make a Badger State Tour, playing Baraboo, Superior, Washburn, Odanah, Wausau, Appleton, Fond du Lac.

The third concert of the University School of Music Artists Series takes place in Christ Presbyterian Church, Monday evening, February 12. This will be a violin and piano recital by David and Clara Mannes.

Published by Sgt. Leake; QB. Chemical Warfare Unit. Univ. of Wis. Nov. 1918.

PEACE EXTRA, THANXGIVING NUMBER, DINNER EDITION, AND LATEST COPY, ALL IN WON, AND FOR THE OLD PRICE OF " GRIN.

THE WHIZ

A MONTHLY REVIEW OF WHAT'S-NOT, AND WHOSE-WHO.

WEA: MISS MAVERY AND MAJ. MEEKERY - IE. VERY PLEASANT & SUNNY; (FOR WHICH BOOT-LICK, WE HAVE ALREADY BEEN ORDERED TO SCRUB THE FLOOR ONCE MORE.)

THE DAY AFTER THANXGIVING, 1918. WHIZCONSIN SECTION, MEDICAL DIVISION, CWS. HOORAY, OUR CAT'S ON TOP!

PROMOTIONS RECEIVED, ALONG WITH A LOT OF NEW MEN !!!

THE LAB IS BUZZING WITH ROOMERS AND EXCITEMENT DUE TO TOO MANY THINGS COMING OUR WAY AT ONCE. 1ST WE GET PEACE, A HOLIDAY AND A PARADE. THEN SGT. BENTINE, BAUER & COORICH BLOWING; YOU'D THINK THAT WOULD BE ENUFF, BUT THEN WE GET NEWS THAT WORK WILL BE ALL OVER SOON, AND TRACHMAN PACKS UP TO GO HOME. THEN WE GET CORP NESBIT; A DAY OF COMPARATIVE REST, AND THEN COLE AND KNIGHT DRIFT IN! WELL, SAY WE, THE WAR IS SURELY OVER NOW, BUT NO,- TO-DAY ABOUT EVERY BODY GETS PROMOTED, AND THE ARMY IS SAVED, FOR NOW WE HAVE SGTS ENUFF FOR ANY BODY! JUST WHEN IS THIS WAR OVER?

WE ARE CERTAINLY SORRY THAT SO MANY FOLKS ARE SICK. WE WISH U BACK WITH US SOON, LT. SCHNEIDER, MISS REID, SMOKEY JOE, SERLES - AND THE REST, AND WE'RE GLAD YOU'RE GETTING BETTER.

LT. RICHDORF WAS NEVER SICK THIS LAST TIME,- JUST PLAYING POSSUM,- HE HAS TOO GOOD A SMILE.

CARD OF THANX.

THE UNDER SIGNED WISH TO THANK THEIR OFFICERS AND BOSSES FOR THE PRIVILEGE THAT IS THEIRS IN BEING UNDER SUCH FINE FOLKS, AND FOR THE FUN TO-NITE. TELL US TO DO ANYTHING AND BY JIMINY, WE'LL DO IT!

THE ENLISTED PERSONNEL OF THIS DETACHMENT.

COMIC SECTION

© BAUER

LT. BURTON (INSPECTING THE BOYS, AND STOPPING IN FRONT OF COLEMAN):- HA! HA! NO SHAVE!

COLEMAN:- HE! HE! NO RAZOR!

SERLES WENT HOME SICK TO-DAY,- "MY" SEZ HE, "I FEEL JUST LIKE WHEN WE WENT TO FRANCE AND HAD 6 MEALS A DAY ON THE TRANSPORT OF DELIGHT,- THREE GOING DOWN, AND THREE COMING UP."

WE WANTED TO RUN A PHOTO OF A.M. (AUNT MARY) BLOWING CO2. BUT NO ROOM!!!

BIG SPECIAL EXTRA - HOORAY!!

WHOLE GANG CELEBRATES TO-NIGHT! OFFICIAL EXTRA COMBINED FESTIVAL FOR PIECE, THANXGIVING, DISBANDING OF THE SATC, AND EXPECTED HOME-COMING. HOORAY!!

BY SPECIAL LEASED WIRE TO WHIZ.

THE GRAND MOGUL AND THOSE IN AUTH AT THIS SCIENTIFITERIA ARE GIVING A GREAT TREAT TO THE BOYS THIS EVENING. HOORAY FOR OUR SIDE, THE KAISER'S LICKED. THE MAIN FEATURE OF THE PARTY, NEXT TO MR. HIPPLE'S ATTEMPT TO SMOKE A CIGAR, WILL BE A TRIP TO THE MOST PHAMOUS RESORT OF MADISON'S TIRED BUSINESS MEN, - A PLACE MORE NOTORIOUS THAN THE EAST SIDE, NY, CHINATOWN, SAN FRAN; THE NORTH SIDE, CHI; OR WINONA PK, WIS,- THE ORTH! HOORAY! A SPECIAL BILL HAS BEEN ARRANGED BY THE MGMENT, AND OUR GANG WILL HOLD DOWN ALL THE BALD HEADED ROWS. (PLEASE APPLAUD AT APPROPRIATE PLACES; LADIES WILL REMOVE ALL SURPLUS HEADDRESS, AND ALL MEN WILL PLEASE WEAR GLASSES, - NOT TELESCOPES, - BUT SMOKED. THROWING OF ANYTHING HEAVIER THAN BRIX NOT ALLOWED. N.B. "A.M."!

PROGRAM.

"A" MILTON E. HART, IN THE "WHITE-CELL", A THRILLING PICTURE OF MAN'S TRIUMPH OVER NOTHING.

"B" HEAKIN AND HOFFMAN IN THEIR RADICAL RIDICULOUS RASCALITY, DE LIGHTS OF DANCING AND DIALOGUE.

"C" MALONE, INNES, AND DENNOS, IN THEIR WHIRLWIND ACT OF UNPARALLED GLASS BREAKING. - OH, WELL, AS MARSH ADMITS, THE WAR IS OVER ANYWAY.

"D" "SO WHY SHOULD WE CARE" - A TOUCHING LITTLE PLAYLET IN ½ ACTS. STAGED BY A.G. DAVIS, LYRICS BY TILLEMAN, INCIDENTAL DANCING BY MISS WHELAN. CHARACTERS:-

MR. I. WORK, - - - ALL OF US, SURE!
MR. I. DON'T, - - - NONE OF US, ANYWAY
MR. ZIPZIPZIP, - - MAJ. EYSTER
MRS. ZIPZIPZIP, - - MRS. MAJ. EYSTER
THE DOG, - - - - - C8PQR 179.

"E" THE DANCING MARVEL, KHOROZIAN.
"F" ECCENTRIC SINGERS, BENTINES
WONDERFUL PERFORMING ANIMULES
"G" DR. SCHLOMOVITZ AND CO. IN "QUICK, GITELSON, THE NEEDLE," OR, "ALAS, HEDGESPETH, HE DIED TOO SOON!"

UPON THE CONCLUSION OF THESE STUNTS, THE PARTY WILL ADJOURN TO THE ANC. AND HON. LAB, WHERE REFRESHMENTS WILL BE SERVED, AND A GENERAL GOOD TIME ENJOYED. WILLIAM WILL GO FISHING, AXLEY TO BED, HILBERT TO WORK, AND HAAS WILL FALL ASLEEP ALONG WITH WHITMER, SINCE THIS WILL CONCLUDE THE BUSIEST DAY OF THEIR LIVES.

WANTED! ONE EX-KAISER IN ST. HELENA.

FASHION NOTES

FALL MODELS IN HATS ARE BEING WORN IN THE CHIC MANNER INTRODUCED BY MISS REID, A PROMINENT DEBUTANTE DOING SOCIAL WORK IN THE NOTED BLOD-O-LOGY ROOM.

THIS CHARMING PHOTO IN COLORS WAS POSED FOR THE WHIZ EXCLUSIVELY, AND EXECUTED BY WOOLEY, IN THE DARK

COPY RIGHT WHIZ

WE WOULD LIKE TO KNOW

1- JUST WHERE ALL THE HON BOSSES WERE AT 9:00 O'CLOCK, THANXGIVING A.M.
2- WHAT WE'RE GOING TO DO WHEN THE ARMY IS THRU WITH US.
3- WHAT THE ARMY IS GOING TO DO WHEN WE GET THRU WITH IT, AND THE ALARM CLOCK SATC LEAVES.
4- WHY WE'RE ALL SO CURIOUS.
5- IF YOU R NOT CURIOUS, THEN WHY DID U TURN THIS UPSIDE DOWN

THINGS WE'RE THANKFUL FOR:

1- THAT WE'RE HERE, TO-NIGHT.
2- THAT WE HAVE SUCH DAYGONE GOOD BOSSES, WHICH REMINDS US OF SOMETHING ELSE WE'D LIKE TO KNOW - JUST WHERE ELSE IN THIS ARMY COULD YOU FIND ANY LIKE 'EM.
3- THAT THE SATC IS - WELL U KNOW

SOCIAL NOTES

DOC LEVENHART, AND BETTER HALF, FORMERLY OF HERE, BUT NOW OF WASHINGTON, IS SPENDING THE EVENING WITH US. WE HOPE HE SOON RETURNS FOR GOOD. PLEASE BRING MAJ BRADLEY, TOO, DOCTOR! THAT PHAMOUS PHUNNY PHUSSER, JOE ELDRIDGE, WAS ASKED OUT TO DINNER SUNDAY EVENING BY THAT FRIEND OF W.D. DAVIS'- (WHICH REMINDS US OF ONE MORE THING WE'D LIKE TO KNOW, - DOES W. DAVIS KNOW HER REAL NAME) AND MONDAY, P3 JOE GOT A PURPLE ENVELOPE - AND NOW HE'S SICK. THE M.P.'S AND S. HOLMES SHOULD BE INTERESTED IN THIS MYSTERY. 1ST LT. JACOBSEN HAS RECENTLY BECOME ACQUAINTED WITH THE YOUNG LADY WHO SITS NEXT TO HIM AT MRS. KIDDER'S POACHED EGGERY. NO, WE DONT MEAN DOC AMBERG, - THE OTHER ONE. (MISS MAVER'LL GIVE US NED FOR THIS! GEE, OUR FLOOR WILL BE CLEAN!)

WANTED: ONE OR MORE NEAT AND ATTRACTIVE GIRLS, WHO WISH TO CONTRIBUTE SOMETHING TO THE WINNING OF THE WAR, TO MEND GLOVES AND SEW CURTAINS FOR YE HUM. ED. (WE JUST DARE ANY OF THEM TO COME UP AND TELL US "THIS IS SO SUDDEN")

THIS SPACE RESERVED FOR USE TO-MORROW. NO ADMITTANCE, EXCEPT TO CWS.

Issued For The Personal Use Of

Harry G. Marsh-'16.

by the

GENERAL ALUMNI ASSOCIATION

(Annual dues $2.00, including subscription to THE ALUMNI MAGAZINE.)

UNIVERSITATIS WISCONSINENSIS SIGILLUM
NUMEN LUMEN

N. B. This badge necessary for admission to Business Meeting and Alumni Ball.

ALUMNI BADGE

Temporary Headquarters
Music (Old Library) Hall

(Over)

State of Wisconsin.

?

1918

Capital from "The Hill." 1918

Main Hall — 1915

Before the fire

Oct 10-1916

Fire destroyed the dome of Main Hall.

Oct 10 1919

Dome has not been replaced as yet.

Cause ?

Old Glory was the last to give away and fall from the dome — unharmed.

— Main Hall on fire – Oct 1916 —

— Lake Mendota —
1918.

Fich TeLinde, IN Haresfoot 1915

Dick Haresfoot. 1915

1 Mins to Play.

Swanson goes in at left guard for Chicago. Higgins dropped back and kicked a high ball to Elliott, who was downed on the Wisconsin 36 yard line. Davey goes in for Barr at quarter back.

Davey drops back and Gould juggled a difficult which he dropped. Davey made six yards around right end.

Gould grabbed a difficult pass out of the air for 25 yards. Wisconsin ball on the Chicago 43 yard line. Elliott did not gain on a wide end run.

Gould hit right tackle for three yards. A long pass was intercepted by Tatge on his own 15 yard line. Hanisch gained a yard through center.

Chicago time out. Annan replaced Cole and made two yards at right end on his first play.

Elton failed at center.

Higgins booted to to Davey. Higgins kicked to Davey who received the ball and spurted thru the entire Chicago team for 50 yards and a touchdown.

Davey kicked goal. Score, Wisconsin, 10; Chicago 3.

Davey kicked off to the Chicago two yard line and the ball was advanced 20 yards.

Mike Davey's 62 yd run for a touchdown IN the last 2 Mins of play— Winning the game for Wis— 10 — 3.

Wis-10. } Chgo.
Chgo-3. } Sat-Nov 22 1919

Ohio State Game.
Wis-0 ##### Ohio 3.

Minn Game.
Wis 7 ##### Minn 19.

CHICAGO BANQUET SONGS

(To be Learned by Heart)

LET'S DRINK TO OLD WISCONSIN

We'll drink to old Wisconsin, with spirit ever free,
We'll drink to old Wisconsin, wherever we may be,
A toast then all good fellows, come lift your glasses high,
Drink now to old Wisconsin, her fame will never die.

We'll drink to old Chicago, our rivals tho they be,
A toast to old King Football, and the wearers of the C,
A rousing cheer now fellows, come lift your glasses high,
We'll drink to old Chicago, may friendship never cease.

ON, WISCONSIN

On, Wisconsin! On, Wisconsin! Plunge right thru that line!
Run the ball clear 'round Chicago, a touchdown sure this time—(Rah! Rah! go)
On, Wisconsin! On, Wisconsin! Fight on for her fame!
Fight! fellows! FIGHT, FIGHT, **FIGHT,** we'll win this game.

CLEAR THE WAY (Marching Song)

Clear the way for old Wisconsin
For to sing her praise we come, For to sing her praise we come;
With a U-rah-rah! Wisconsin, As we march with fife and drum.

CHORUS

See the Cardinal floats high, bright and gleaming in the sky,
For the varsity we love,—may its glory never die.
We are loyal sons and true, And wherever we may roam
We will sing for old Wisconsin, For our dear old college home.
U-rah! U-rah! Rah! Rah! Rah! Rah!
We will sing for old Wisconsin, U-rah! U-rah! Rah! Rah! Rah! Rah!
For our dear old college home.

AT WISCONSIN (To Tune of "Arrah Wanna")

At Wisconsin, at Wisconsin,
That's the place for us. (BANG)
Oh, how riot-ous. (BANG)
We can buck and bat and fuss
Till the midnight oil is all burned out
And the sand-man hugs the cup.
Count us in it, every minute,
Till the clock has struck. (BANG)

(OVER)

Dr. Loevenhart's - Lab. office. Science Hall.

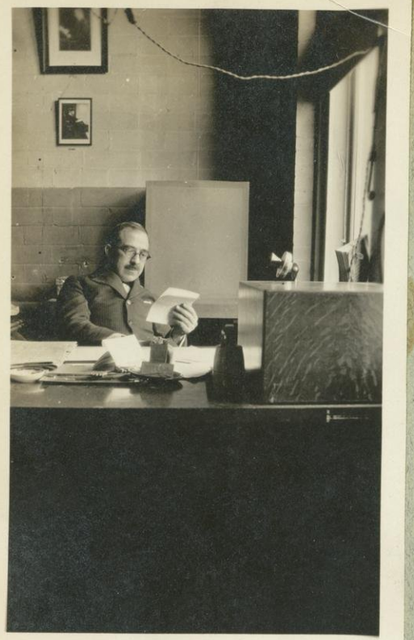

Dr. A.S. Loevenhart.
Nov-1918.

Dr. Amberg. CWS
Nov-1918.

"William" Young.
- Pharmacology Lab -
Nov.-1918.

Nov-1918.
IN Chem. Warfare
Service.

June-1919.

Dec-1918.
C.W.S. - Phi Bet's. -

— Larry - Eddie - Dr. Meek. - Judy. —

ITINERARY

University of Wisconsin

First Regiment Band

Harry G. Marsh

WESTERN TOUR 1915

UNIVERSITY BAND
LEAVES WEDNESDAY

60-Piece Organization To Make Trip To World's Fair

Embracing forty concerts in twenty-two different cities in South Dakota, Montana, Washington, Oregon, and California, the western tour of the university First Regiment band will commence at midnight on Wednesday.

Preparations for this tour have been under way for two years and a half. It has been advertised in all parts of the country, with the result that student musicians the country over have come to Wisconsin's university in order to become members of the gigantic tour. Drawing as it does the best student talent to be found anywhere, this organization has come to be considered not only the best college band of the nation, but also among the leading professional bands.

Two-thirds of the sixty men composing the band are, in fact, professional musicians working their way through college by their musical ability, and practically every man has had experience on other bands. The band itself, however, is traveling on a purely amateur basis, with the sole purpose of advertising the University of Wisconsin and through it the state.

The trip is being financed partly by the university, the students having subscribed freely; partly by the revenue from concerts; and partly by the heavy subscriptions from the individual members of the band themselves. The expenses will be close to ten thousand dollars.

Tuesday June 15-1915
Taken from
the Madison
State Journal

Waldemar von Geltch

with the

University of Wisconsin FIRST REGIMENTAL BAND

Orpheum Theatre

TWO DAYS, COMMENCING

Friday, June 18th

SPECIAL MATINEE FRIDAY 2:30

Mr. Geltch's violin has been heard in practically every state in the Union. A graduate of Chicago Musical College and a pupil of the old masters.

From the Aberdeen paper
June 18-1915.

Orpheum Theatre

TODAY AND TOMORROW

The University of Wisconsin First Regimental Band

Under the Direction of MAJOR CHAS. A. MANN

FRIDAY AND SATURDAY

FRIDAY AND SATURDAY

LIEUT. ROY A. BREUDEL, Soloist.

This band is one of the greatest college musical organizations in the country, and is on tour to the California Expositions.

Waldemer von Geltch, the noted violinist will be heard in violin solos.

Admission, 50c, 75c, $1.00, $1.50. Children, 25c.

ORPHEUM THEATRE, TODAY AND TOMORROW

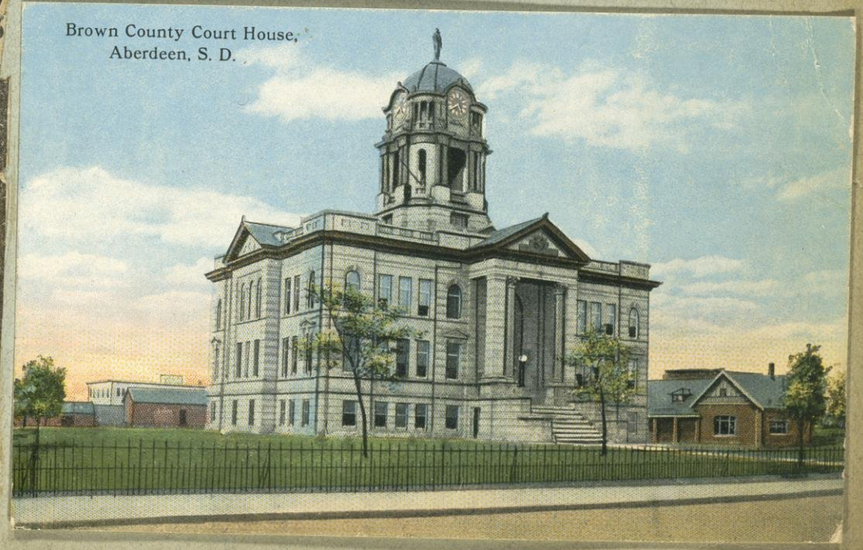

BAND SPECIAL DINER..

LUNCH AT LZ.

Aberdeen,

MENU June 18, 1915.

Relish

Cream of tomato soup

Sour pickles

Baked macaroni au gratin

Bread and butter

Coffee

Doughnuts

The first meal and it was some meal too.

Taps, 11:30.

UNIFORM FOR THE DAY:

Fukl uniform without aguillettes, breastcords, during forenoon. Matinee, full uniform. Evening, full uniform.

Haugstad

Capt. and Adjutant

C. A. Mann

Major.

the luncheon at the

The Orpheum
LINCOLN STREET

Friday and Saturday, June 18 and 19

Friday and Saturday, June 18-19 the

University of Wisconsin First Regimental Band

60—Artists—60

Major Chas. J. Mann, Conductor

Military Band Soloists

THREE GREAT CONCERTS

Friday Afternoon, June 18, at 2:30

Friday Evening, June 18, at 8:15

Saturday Evening, June 19, at 8:15

Sale of Tickets Opens

Wednesday Morning, June 16 at the Box Office.

Mail Orders Now.

ABERDEEN STEAM LAUNDRY

TELEPHONE 1435 TIFFANY BROS. Props. 310-312-314 So. LINCOLN ST.
GOODS CALLED FOR AND DELIVERED TO ANY PART OF THE CITY
TERMS CASH ON DELIVERY

Aberdeen, S. D., 6/19 1915

Name K. G. Marsh

Residence U. Wis. Band

Wanted Mark HM 7

Driver No. 1 Register No.

GENTLEMEN		LADIES	
BAGS		Wrappers 25 to	
Shirts, plain 12½		Dresses 25 to	
Shirts, with cuffs 15		Shirtwaists 20 to	
Shirts, pleated 15		Corset Covers, 10 to	
Shirts, wool or silk 10 to		Skirts, flannel 15 to 25	
Shirts, coarse 10		Skirts, fancy 20 to	
Collars 3		Chemise or Slips 20 to	
Collars, Cape 5 to 10		Comb., muslin 20 to	
Cuffs, per pair 6		Drawers 10 to	
Drawers 10		Stockings, pair, darned 6	
Undershirts 10		Night Dresses 10 to	
Combination Suits 15		Aprons 5 to	
Comb. Suits, wool 20		Collars, Belts, Bibs 3 to	
Night Shirts 10 to		Towels 3	
Pajama Suits 20 to		Rollers 5	
Socks, pair, darned 6		Dresser Covers 5 to	
Handkerchiefs 3		Napkins 3	
Handkerchiefs, silk 5		Table Cloths 10 to	
		Sheets 8	
		Pillow Slips 5	
		Rugs 15 to	
		Bed Spreads 15 to	
		Bed Blankets, pr. 25 to	
		Lace Curtains, pr. 50 to	
		Ladies' Vests 5 to 10	
		Amount this Bill	24
		Previous Acc't	
		TOTAL	
		Rec'd on Acc't	
		BALANCE	

NCE. This Slip must be returned
S.

16

EFT BY

M LAUNDRY.

. D.

Date 6/19 1915

Band

Amount This Bill 24

Previous Acc't

TOTAL

Rec'd on Acc't

ALANCE

Mr. and Mrs. R. P. Roberts entertained a few friends at their home Saturday night after the concert given by the University of Wisconsin Regimental band, in honor of V. E. Williams, one of the members, who is a cousin of Mr. Roberts. Miss Margaret McLeod and Miss Elizabeth Ward, together with R. H. Garling, C. E. Stevenson and M. L. Barton, the three latter also members of the band, were the invited guests. After a dainty lunch, the party enjoyed several musical numbers, and then devoted themselves to chat and a good time in general.

* * * *

The members of the University of Wisconsin First Regimental band were greatly pleased with their reception in Aberdeen, and with the attendance at their concerts. The social part of their stay in [illegible] was in the hands of the public affairs committee of the Commercial club, of which John Wade is chairman, and members of the Wisconsin alumni, of which former Governor Charles N. Herreid, Attorney C. N. Harris, Attorney E. B. Harkin and Maurice Lamont were conspicuous members. The Aberdeen girls, like all other girls the world over, admire handsome men in uniforms, and they, too, helped to make the stay of the college band men pleasant by extending a characteristic Aberdeen welcome to the visitors while here.

* * * *

BADGER DAY IN ABERDEEN

WISCONSIN "U" ALUMNI FROM MANY TOWNS HERE TO GREET THE UNIVERSITY BAND

Today is the big day for the Badger people in this section of South Dakota for the University of Wisconsin band is to play tonight. It is safe to say that they will be greeted by nearly every alumni who has been able to make arrangements to attend. And there are lots of alumni with the still-existing love for the alma mater.

A more enthusiastic crowd of musicians also, will not be seen than the sixty students who comprise the First Regimental Band of the University of Wisconsin, which has been engaged to play at the Orpheum today and tomorrow.

They are all heart and soul in their work to obtain a distinguished reputation for their university, and the quality of the music they put up bids fair to put Wisconsin far ahead of all other universities in band excellence.

Although two-thirds of the men in the band are professional musicians who have been playing in various cities all over the country to work their way through college, they are travelling on this tour to the Panama-Pacific Exposition as amateurs and all the glory and profit is to be for their university alone.

They take deep pride in their school, and it is most enjoyable to listen to them as, when they have finished their band concert, they sing their college songs. "Songs to Thee, Wisconsin," the "Varsity Toast," "On Wisconsin," "Hot Time," and a host of other songs float out with a zeal that arouses the applause of even the most skeptical.

Will Entertain Band

The Commercial club will entertain the First Regimental Wisconsin band at an informal luncheon at the club rooms this noon. An automobile trip about the city will be another feature of the entertainment for the Wisconsin university boys.

a fine feed and a great ride after the feed.

HEADQUARTERS

U.W. FIRST REGIMENT BAND

SPECIAL ORDERS FOR FRIDAY, JUNE 18.

Reveille, 7:30 A.M.

Breakfast, 8:45 A.M.

Inspection of quarters, 11:30 A.M.

Rehearsal, Orpheum Theatre, 10:30 A.M.

Inspection of uniforms, 11:30 A.M.

Lunch, 12:00 M.

Concert, Orpheum Theatre, 2:30 P. M.

D inner, 6:00 P.M.

Concert, Orpheum Theatre, 8:15 P.M.

Taps, 11:30.

UNIFORM FOR THE DAY:

Fukl uniform without aguillettes, breastcords, during forenoon. Matinee, full uniform. Evening, full uniform.

Capt. and Adjutant

Major.

Meet at 11:30 am for the luncheon

The Orpheum
LINCOLN STREET

Friday and Saturday, June 18 and 19

Friday and Saturday, June 18-19 the

University of Wisconsin First Regimental Band

60—Artists—60

Major Chas. J. Mann, Conductor

Military Band Soloists

THREE GREAT CONCERTS

Friday Afternoon, June 18, at 2:30

Friday Evening, June 18, at 8:15

Saturday Evening, June 19, at 8:15

Sale of Tickets Opens Wednesday Morning, June 16 at the Box Office.

Mail Orders Now.

Mr. and Mrs. R. P. Roberts entertained a few friends at their home Saturday night after the concert given by the University of Wisconsin Regimental band, in honor of V. E. Williams, one of the members, who is a cousin of Mr. Roberts. Miss Margaret McLeod and Miss Elizabeth Ward, together with R. H. Garling, C. E. Stevenson and M. L. Barton, the three latter also members of the band, were the invited guests. After a dainty lunch, the party enjoyed several musical numbers, and then devoted themselves to chat and a good time in general.

* * * *

The members of the University of Wisconsin First Regimental band were greatly pleased with their reception in Aberdeen, and with the attendance at their concerts. The social part of their stay in [illegible] was in the hands of the public affairs committee of the Commercial club, of which John Wade is chairman, and members of the Wisconsin alumni, of which former Governor Charles N. Herreid, Attorney C. N. Harris, Attorney E. B. Harkin and Maurice Lamont were conspicuous members. The Aberdeen girls, like all other girls the world over, admire handsome men in uniforms, and they, too, helped to make the stay of the college band men pleasant by extending a characteristic Aberdeen welcome to the visitors while here.

* * * *

ABERDEEN STEAM LAUNDRY

TELEPHONE 1435 — TIFFANY BROS. Props. — 310-312-314 So. LINCOLN ST.

GOODS CALLED FOR AND DELIVERED TO ANY PART OF THE CITY

TERMS CASH ON DELIVERY

Aberdeen, S. D., 6/19 1915

Name H. G. Marsh

Residence U. Wise Band

Wanted ____ Mark HM+

Driver No. 1 Register No. ____

GENTLEMEN			LADIES		
BAGS			Wrappers 25 to		
Shirts, plain 12½			Dresses 25 to		
Shirts, with cuffs 15			Shirtwaists 20 to		
Shirts, pleated 15			Corset Covers, 10 to		
Shirts, wool or silk 10 to			Skirts, flannel 15 to 25		
Shirts, coarse 10			Skirts, fancy 20 to		
Collars 3			Chemise or Slips 20 to		
Collars, Cape 5 to 10			Comb., muslin 20 to		
Cuffs, per pair 6			Drawers 10 to		
Drawers 10			Stockings, pair, darned 6		
Undershirts 10			Night Dresses 10 to		
Combination Suits 15			Aprons 5 to		
Comb. Suits, wool 20			Collars, Belts, Bibs 3 to		
Night Shirts 10 to			Towels 3		
Pajama Suits 20 to			Rollers 5		
Socks, pair, darned 6			Dresser Covers 5 to		
Handkerchiefs 3			Napkins 3		
Handkerchiefs, silk 5			Table Cloths 10 to		
			Sheets 8		
			Pillow Slips 5		
			Rugs 15 to		
			Bed Spreads 15 to		
			Bed Blankets, pr. 25 to		
			Lace Curtains, pr. 50 to		
			Ladies' Vests 5 to 10		
			Amount this Bill		24
			Previous Acc't		
			TOTAL		
			Rec'd on Acc't		
			BALANCE		

NCK. This Slot must be returned

EFT BY

M LAUNDRY

D.

Date 6/19 1915

Band

Amount This Bill 24

Previous Acc't

TOTAL

Rec'd on Acc't

ALANCE

BADGER DAY IN ABERDEEN

WISCONSIN "U" ALUMNI FROM MANY TOWNS HERE TO GREET THE UNIVERSITY BAND

Today is the big day for the Badger people in this section of South Dakota for the University of Wisconsin band is to play tonight. It is safe to say that they will be greeted by nearly every alumni who has been able to make arrangements to attend. And there are lots of alumni with the still-existing love for the alma mater.

A more enthusiastic crowd of musicians also, will not be seen than the sixty students who comprise the First Regimental Band of the University of Wisconsin, which has been engaged to play at the Orpheum today and tomorrow.

They are all heart and soul in their work to obtain a distinguished reputation for their university, and the quality of the music they put up bids fair to put Wisconsin far ahead of all other universities in band excellence.

Although two-thirds of the men in the band are professional musicians who have been playing in various cities all over the country to work their way through college, they are travelling on this tour to the Panama-Pacific Exposition as amateurs and all the glory and profit is to be for their university alone.

They take deep pride in their school, and it is most enjoyable to listen to them as, when they have finished their band concert, they sing their college songs. "Songs to Thee, Wisconsin," the "Varsity Toast," "On Wisconsin," "Hot Time," and a host of other songs float out with a zeal that arouses the applause of even the most skeptical.

Will Entertain Band

The Commercial club will entertain the First Regimental Wisconsin band at an informal luncheon at the club rooms this noon. An automobile trip about the city will be another feature of the entertainment for the Wisconsin university boys.

a fine feed and a great ride after the feed.

Members of Exposition Band.

1. Leo L. Schoepf	"Fritze"	Leo - Baritone.	Appleton, Minnesota.	U.W. '15
2. L. Albertz	Louie.	Clarinet	Madison Wis	U. W. 16
3. Roy A. Brendel	Brend	Clarinet	649-32d St. Milwaukee, Wis.	U.W. 14
4. Stuart T. Bishop	Bish	slip horn	215 S. Main st. Sycamore Ill.	U.W. '14.
5. Louis Rosenberg	"Rosie"	Clarinet	623 Galena St. Milwaukee	U.W '15
6. Herman O. Baldrian	Herm	Trombone	Wolcottville Ind.	U.W. '17.
7. [illegible]	[illegible]	?	Hayrile Wis	U.W. 16.
8. C. F. Baker	Chas.	Trombone	Winfort "	U.W. 15
9. Frank P. Forgate	Fuzzy	Trumpet.	Richland Center Wis	I.S. '17
10. George C. Jacobi	Butch	Horn	Mondovi, Wis.	A.g. '18.
11. W. Rabak	"Bill"	Trumpet	Webster S. D.	Pl. '15
12. A. E. Vance	"Mike"	Snare drum	Warren, Ohio	Eng. 15.
13. P.C. Quentmeyer	Quent	clarinet	Watertown Wis	Ag. 17
14. H.L. Wittiver	"Witt"	Clarinet	Madison Wis	U.W. '11
15. D. J. Bohn	"Bone"	? ?	Chicago, Ill.	Eng. '18'
16. L. M. Hamilton	"Ham"	Sax	Sheldon, Iowa	U+I '17
17. C. E. Stevenson	Steve	French Horn	Marinette Wis.	Mo Sup. P. 16
18. W.E. Dixon	Ken	Trumpet	Summit S D	U.W.L. '16
19. Chas. A. Mann	Charlie	Sax	Madison, Wis	U.W. '89
20. R. F. Fischer	Bud	Baritone	Lancaster Wis	U W. 1917
21. H. C. Hoesly	"Chet"	Cornet	Monroe Wis.	U.W. 1918
22. M. E. Jones	Jones Easy	Music Man.	Madison - Wis.	U.W. 1917

From the Aberdeen Paper.

WISCONSIN BAND MAKES BIG HIT

GIVES TWO DELIGHTFUL CONCERTS YESTERDAY—ENTERTAINED ROYALLY

Two packed houses greeted the University of Wisconsin military band at the Orpheum yesterday. At the afternoon concert, six encores were demanded from the band, while in the evening the audience was so enthusiastic that it would hardly let the student musicians stop. A great hit was made when the band sang Aberdeen's parody on "Tipperary."

Waldemar von Geltch, the renowned violin soloist accompanying the band on its western tour, quickly won the applause of the house by his excellent rendition of Wieniawski's "Russian Carnival," Hubay's "Hejre-Katie," and Beethoven's "Minuet in G," in the afternoon; and in the evening his Wieniawski's "Polonaise D Major" and Sarasate "Zapateado" were nothing short of perfect. Mrs. van Geltch accompanied the violinist at the piano.

The band got out in the morning at 11 o'clock and paraded out to the Normal school campus where a few numbers were played for the students; the march homed own Main street was eagerly watched by the citizens, and favorable comments were the only things heard. The ticket sale at the theatre had been slack until the bandmen made their appearance on the streets, and then the house was quickly sold.

Aberdeen has been making every effort to show the college men the best time possible, and from the remarks dropped by the students, she has been succeeding. The Commercial club has extended the courtesy of its rooms to the Wisconsin boys, and is to entertain them at luncheon today. Citizens have been free in offering the use of their autos whenever around, and old Wisconsin alumni have stopped the boys on the streets to shake their hands and talk over old Wisconsin. Many visitors have shown up at the quarters to see how the men live. The result has been that the university boys are going to remember Aberdeen for a long time, and they have expressed their gratitude to Aberdeen fo rits efforts.

The afternoon concert yesterday was as follows:

Overture—Fra Diavolo (Auber). a. Loin du Ball (Gallet). b. Pizzicato (Strauss).

Russian Carnaval ,(Wieniawski) —Mr. von Geltch.

Suite—Atlantis, "The Lost Continent," (Safranek). 1. Largo—Nocture and Hymn of Praise. 2. Gavotte—A Court Function. 2. Larghetto—"I Love Thee." 4. Andante—The Destruction of Atlantis.

a. Seranade—Love in Idleness, (Macbeth). b. March of the Little Leaden Soldiers, (Pierne).

Hejre-Katie, "Hungarian Dance," (Hubay)—Mr. von Geltch.

Selection, "Prince of Pilsen," (Lueders).

Finale, "Stars and Stripes Forever," (Sousa).

In the evening the band gave this program:

Overture, "Magic Flue," (Mozart).

Pilgrims' Chorus from Lombardi, Verdi).

Polonaise D Major, (Wieniawski) —Mr. von Geltch.

Excerpts from Mefistofele, (Boito)

Zapateado, "Spanish Dance," (Sarasate)—Mr. von Geltch.

Norwegian Dances Nos. 1 and 2, (Grieg).

HOW 'U' BAND LIVES ON TRIP

HAS THREE PRIVATE CARS IN WHICH BOYS MAKE THEIR HOMES DURING TRIP

The military band of the University of Wisconsin which has already made such an impression on Aberdeen citizens is living in three private cars on the C. M. & St. P. tracks—two sleepers and a baggage car. Meals are cooked in the baggage car an dserved in one of the sleepers, four or five of the boys being detailed each day to help the cook. The office of the band is in the baggage car.

Military discipline prevails at all times. Regular army "first call" and "second call" is sounded before each meal; the boys rise at "reveille," and lights are put out at "taps." A superior officer is always saluted when in uniform. It is a pleasant sight for Aberdeen to see the men about town in their neat full military dress.

When off duty, the quarters look very homelike. The boys lounge around in their old clothes; card games are in evidence; some are sleeping and others writing. One car is designated as a smoker and one as a lounging room.

A wardrobe has been fitted up in the baggage car in whic hto keep the clothes in good shape, and the laundry squad takes care of the washing every day. The band has been making a great hit in Aberdeen, where it will stay until Sunday morning when it leaves for a one-night stand in Mobridge.

SEE THE Parade TODAY AT NOON

FIRST REGIMENTAL BAND UNIVERSITY OF WISCONSIN SIXTY PIECES

SPECIAL MATINEE TODAY AT 3 O'clock

PRICES
Adults 50c
Children 25c

EVENING AT 8:30 o'clock

PRICES
Reduced to
$1.00-75c-50c

This band is the largest band in the West on tour today. They make but 10 stops between Madison, Wis., and San Francisco.

Largest Band That Ever Came to Aberdeen

Orpheum Theatre

paraded at noon to the normal school and down the main street

№ I

THE UNIVERSITY OF WISCONSIN
FIRST REGIMENT BAND
WESTERN TOUR, 1915
MAJOR CHARLES A. MANN, Conductor

WALDEMAR VON GELTCH, Violin Soloist
CAPTAIN J. E. SAUGSTAD, Manager

ORPHEUM THEATRE
ABERDEEN
FRIDAY, JUNE 18, 2:30 P. M.

PROGRAM

1. Overture—Fra Diavolo - - - - - - *Auber*
2. (a) Loin du Ball - - - - - - - *Gillet*
   (b) Pizzicato Polka - - - - - - *Strauss*
3. Russian Carnaval - - - - - - *Wieniawski*
   MR. VON GELTCH
4. Suite—Atlantis (The Lost Continent) - - *Safranek*
   1 Largo—Nocturne and Hymn of Praise
   2 Gavotte—A Court Function
   3 Larghetto—"I Love Thee"
   4 Andante—The Destruction of Atlantis
5. (a) Serenade—Love in Idleness - - - *Macbeth*
   (b) March of the Little Leaden Soldiers - - *Pierne*
6. Hejre-Katie (Hungarian Dance) - - - *Hubay*
   MR. VON GELTCH
7. Selection—Prince of Pilsen - - - - *Lueders*
8. Finale—Stars and Stripes Forever - - - *Sousa*

PRIVILEGE CARD

Aberdeen Commercial Club

Mr. Harry Gilmore Marsh.
is herewith extended and invited to use the privileges of the Club House for a period of 4 days from date

Request of ..... C. A. RUSSELL, President

Date 6/18-15 ..... Secretary

23. Elmer L. Nordness	"Swede"	Eb Bass	Madison, Wis.	C.E. '16
24. A. R. Brayton	"Jimmie"	Trumpet	Louisville, Ky + Madison	L & S '14
25. W. N. Larson	"Burt"	Horn	229 W. Gilman St.	C.C. '16
26. K. O. Stiles	"Variety"	Tenor	Chippewa Falls	E.E. '15
27. H. A. Chapin	"Red"	Trumpet	Winfred S. Dak.	Ch E 16
28. Wm. F. Leimer	"Pinky"	Press Agent	Chicago, Ill.	L. & S. '18
29. Anderson	"Sandy"	Horn (Steward)	Monroe, Wash.	Agr. '17.
30. John Fordyce	"Jack"	Horn	Butternut, Wis.	Law?
31. Herbert E. Whipple	"Whip"	Tenor Sax.	Madison, Wis.	Law.
32. Lyle A. Howard	"Red"	Slippery Slide	Mondovi Wis.	C.E. '18.
33. Hugo H. Hering	"Hooks"	Piccolo.	Rockford, Ill.	C. & L. '10.
34. Richard H. Darling	Dick	Cornet	Wayville, Wis.	C. E. '11
35. Leonard O. Gates.	'Cy'	Tuba.	Clinton, Wisc	M.E. '17
36. Julius Fremling	"Doc", "Fritz" &c.	Bass Slide	Milwaukee, Wis.	Ch.C., '16.
37. Freeman Dahlen	"Frum"	Cornet	Orange City, Iowa	Ch. Eng '16
38. Henry Rahmlow	Romeo	Clarinet	Appleton Wis.	Agric '15
39. Burt N. Hocking		Clarinet	Rockford, Ill.	L & S. '15
40. Frank W. Sherrick	"Chi"	Saxaphone	Marinette, Wis.	Law '17
41. Wm V. Arnold	"Bill"	BBb Tuba	Whitewater Wis	L & S '15.
42. David Rowell	"Dave"	Clarinet	Milwaukee, Wis.	C.E. '17
43. Otto J. Zobel	"Bob"	Flute	Ripon, Wis.	U. W. Ph.D. 1914

Where we went to Church on Sunday June 20th 1915.

where we after Sat 6/19 had our first bath Morning Breakfast and banquet at noon.

Your Attention, Pleas

This "SANITARY" shirt cover is for your benefit. If you think it an improvement, tell your friends.

We have the largest and best equipped plant in either North or South Dakola.

80 Employes
3 Delivery Wagons
1 Delivery Auto

} Working All of the Time

Our new soft water well is ten times better than we expected,—the best water in the state for laundry purposes.

The new "PROSPERITY" collar moulder leaves a "SLIP-EASY" tie space in your collars. Come in and see it work.

We are installing a "SOCK
pairing your hose. You will ap

*If you live out of tow
laundry by PARCE
you will be pleased w*

Aberdeen Stea

310-312 South
Phone 14

"THE TIFFANY BROTH

No III

THE UNIVERSITY OF WISCONSIN

FIRST REGIMENT BAND

WESTERN TOUR, 1915

MAJOR CHARLES A. MANN, Conductor

WALDEMAR VON GELTCH, Violin Soloist
CAPTAIN J. E. SAUGSTAD, Manager

ORPHEUM THEATRE
ABERDEEN
SATURDAY, JUNE 19, 8:15 P. M.

PROGRAM

1. Overture—Stradella - - - - - - *Flotow*
2. (a) Minuet - - - - - - - - *Paderewski*
   (b) Serenade for Flute and Horn - - - *Titl*

MESSRS. ZOBEL AND STEVENSON

3. Ronde des Lutins (Hobgoblin Dance) - - *Bazzini*

MR. VON GELTCH

4. Military Tattoo - - - - - - - - *Saro*
5. Humoreske—The Girl I Left Behind Me - *Bellstedt*
6. (a) Cocoanut Dance - - - - - - *Herman*
   (b) Phantom Brigade - - - - - *Myddleton*
7. Hungarian Dance No. 7 - - - *Brahms-Joachim*

MR. VON GELTCH

8. Selection—The Mikado - - - - - - *Sullivan*
9. Finale—Knights of Pythias March - - - *Wiegand*

No II

THE UNIVERSITY OF WISCONSIN

FIRST REGIMENT BAND

WESTERN TOUR, 1915

MAJOR CHARLES A. MANN, Conductor

WALDEMAR VON GELTCH, Violin Soloist
CAPTAIN J. E. SAUGSTAD, Manager

ORPHEUM THEATRE
ABERDEEN
FRIDAY, JUNE 18, 8:15 P. M.

PROGRAM

Overture—Magic Flute - - - - - - *Mozart*
Pilgrims' Chorus from Lombardi - - - - - *Verdi*
Polonaise D Major - - - - - - *Wieniawski*

MR. VON GELTCH

Excerpts from Mefistofele - - - - - - *Boito*
Zapateado (Spanish Dance) - - - - - *Sarasate*

MR. VON GELTCH

Norwegian Dances Nos. 1 and 2 - - - - *Grieg*
Fantasie—Carmen - - - - - - - - *Bizet*
American Patrol - - - - - - - - *Meacham*

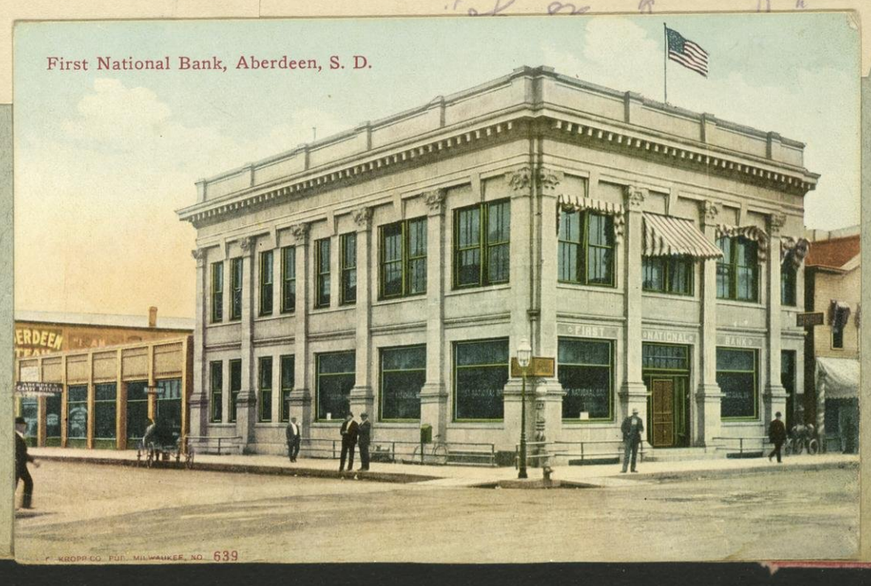

44.	Glenn E. Moore	Grunnie	Clarinet	Albion Indiana.	Ag. '18.
46.	Harry E. Raethe	"Rath"	Clarinet	Fennimore, Wis.	Ag' 15
46.	Verle E. Williams	"Monk"	Horn	Madison Wis	Eng '15
47.	Peter B. Strehlow	"Pete"	E♭ Tuba	Madison. Wis.	Ag '16
48.	Elbert H. Carpenter	"Carp"	Clarinet	Racine, Wis.	L+S. '16.
49.	Harry G. Marsh.	"Doc"	Cornet B♭	Wauwatosa Wis	Los '16 Med-'16+'18
50.	W.J. McCoy	Mickey	Snare Drum	Lancaster Wis	C.C '18
51.	Oscar J. Becker	Beck	Clarinet	Melvina Wis (La Crosse)	Ag. 17
52.	C.A. Gustrud	"Gusty"	Clarinet	Oconomowoc, Wis	Agric '15
53.	J.S. Langford	"Jim"	Bassoon Mgr	Madison Wis	Instructor
54.	Waldemar von Kotch		Violin	Madison Wisc June 20-15	
55.	Etta von Kotch		Piano	" " " "	"
56.	Will Steege	"Bill"	Mgr. Grand Opera House	Great Falls. Mont	June 26th 1915
57.	G.E. Eaglefield	"Eagle"	Sousaphone (BB♭Bass)	Milton Wis	L+S '15.
58.					
59.					
60.					

porters - "Gus" Lebay Chicago, Ill. 6-21-15
James O. McCullough . . . . .

Chef - Geo Mosley - "Chef" Madison, Wis. 8/18/15.

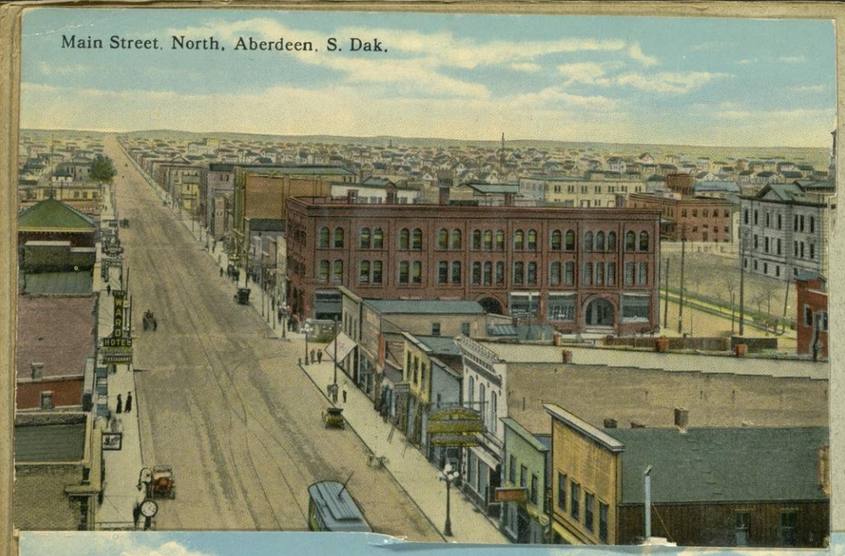

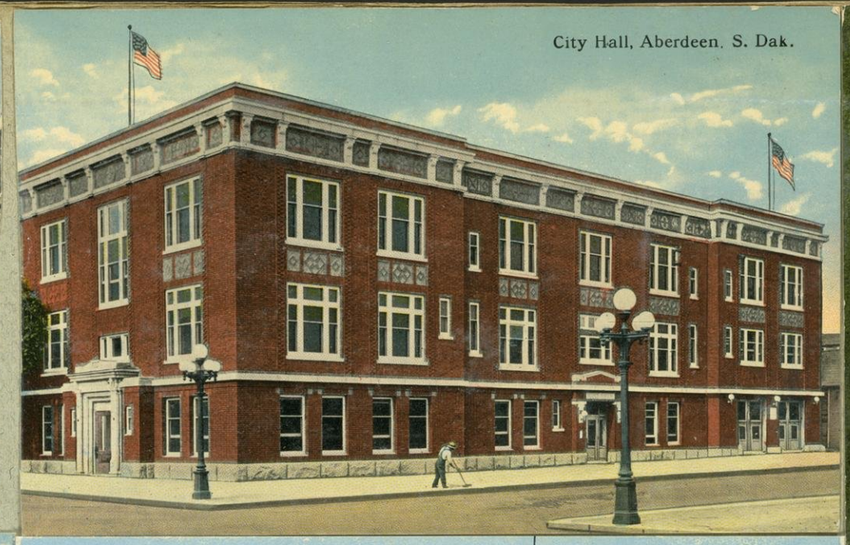

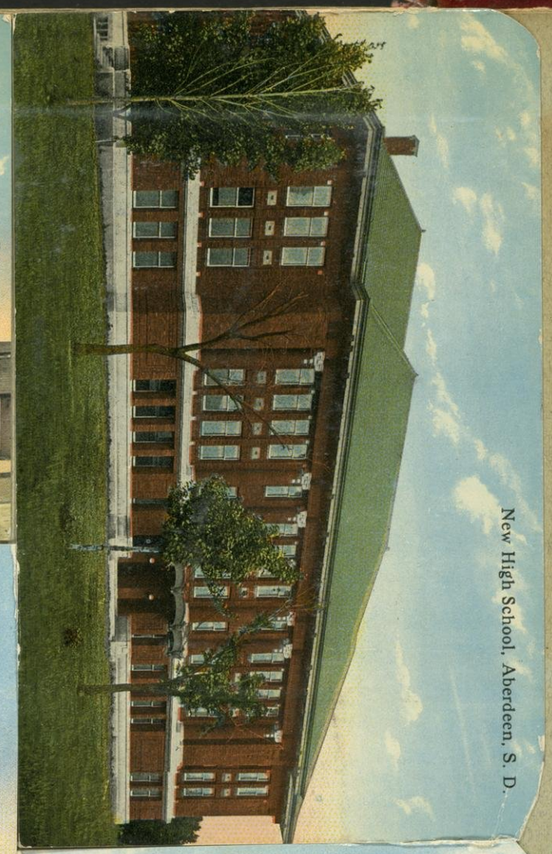

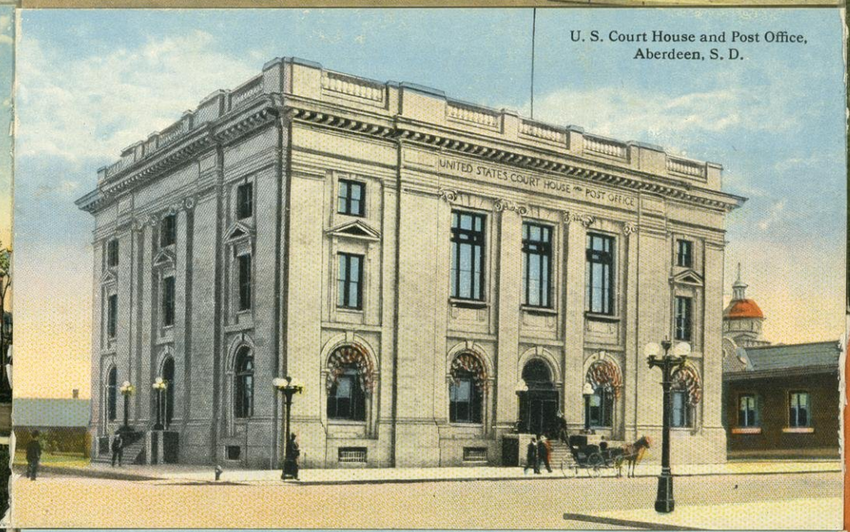

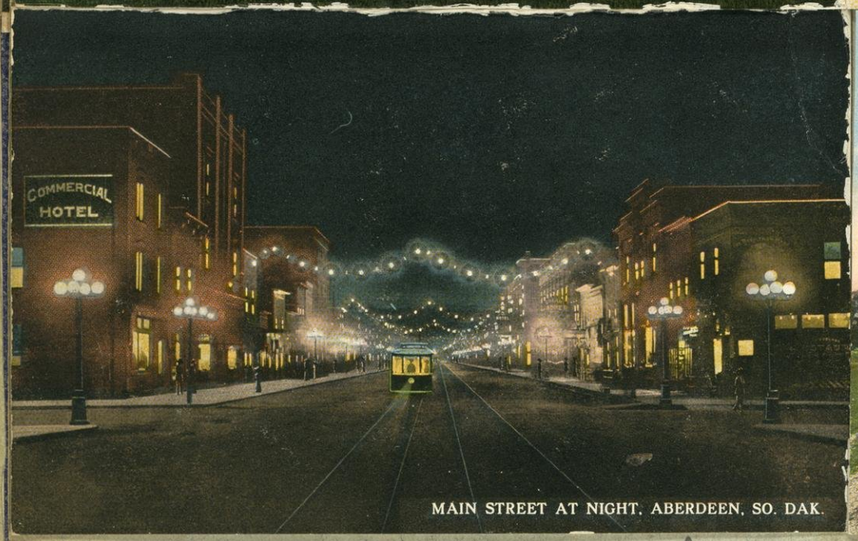

The street where we paraded for the first time of the tour, Friday June 18-1915 at 11 o'c a.m.

Special which carried us from Portage Wis. to Nashbridge So.Dak.

Where we played in Aberdeen, So. Dak. on June 18-19 th 1915

Mo-bridge, So Dak - Sunday June 20-1915 - Concert at 8.30 pm. - Left for Miles City, Mont. at 11 OK PM.

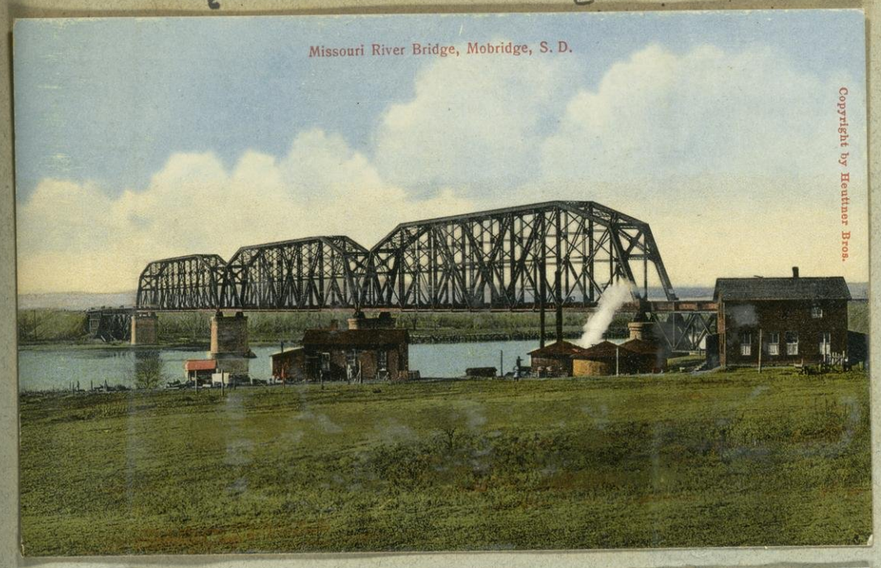

Mo-bridge is named after bridge which crosses the Missouri river at this place. The bridge is shown in the view on the other side of the page.

Hospi
Copyrig

256

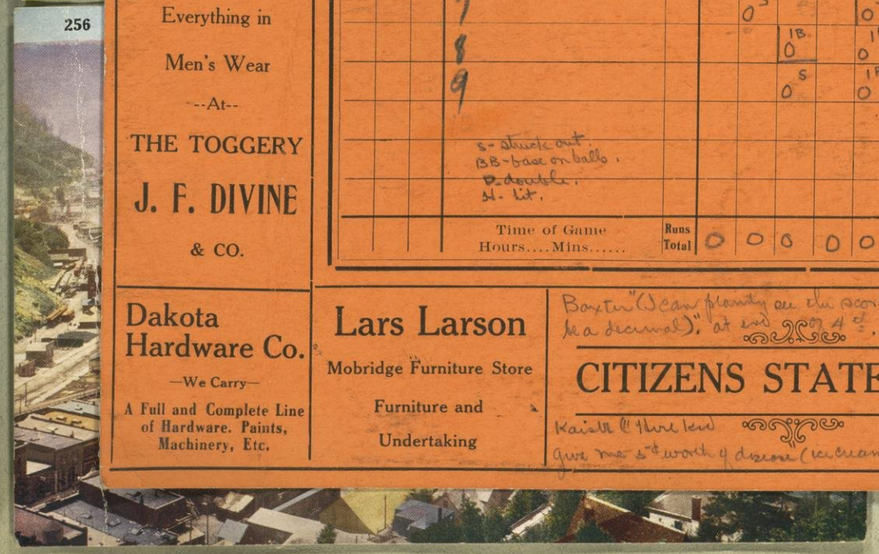

Buy that New Garage of
Consumers' Independent Lumber Co.
Successors to
Bright-Webster Lbr. Co.
Mobridge, S. D.

SMOKE
"Mobridge Club"
CIGARS
10c

Have Your Kodak Pictures of the Ball Game
Developed By
HUETTNER BROS.
—OFFICE OF THE—
NORTHWESTERN SLIDE CO.

A. F. NITSCH
Fresh and Salt Meats, Game Fish and Poultry in season, Lard, Etc.
Cash Paid for Hides and Pelts

M. T. WOODS
REAL ESTATE AGENT
—FOR—
Farm Lands and City Property

Sunday June 20-1915.

PASTIME THEATRE
Up-to-Date Moving ...Pictures..
Change of Program Every Day
STACY & YOUNGMAN, PROPRIETORS.

MOBRIDGE *Compliments of S. C. Kimball Pressing and Repairing* MOBRIDGE

	PO	A'st	E'rs	BN	Name	PN	1	2	3	4	5	6	7	8	9	10	11	12	AB	R	H
				1			S 0		S 0			1B 0		HI ✓							
				2			S 0			S 0		H ✓		S 0							
				3			3B ✓			1B 0		H ✓		1B 0							
				4	Burkhart (Hatton)		1B 0		H ✓			1B 0			H2 ✓	1					
				5				1B 0		BB ✓		S 0			✓	1					
				6				1B 0		S 0			S 0		S 0						
				7				S 0			S 0		S 0								
				8					1B 0		1B 0		1B 0								
				9					S 0		1B 0			S 0							

S - struck out.
BB - base on balls.
D - double.
H - hit.

Time of Game Hours.... Mins.....
Runs Total 0 0 0 0 0 0 0 0 2

C. A. Smith
DRUGS & JEWELRY
Mobridge, So. Dak.

Everything in
Men's Wear
--At--
THE TOGGERY
J. F. DIVINE
& CO.

Dakota Hardware Co.
—We Carry—
A Full and Complete Line of Hardware. Paints, Machinery, Etc.

Lars Larson
Mobridge Furniture Store
Furniture and Undertaking

Baxter "(Scan plenty as the score is going to be a decimal)." at end 0 4 ½.

CITIZENS STATE BANK

Kaiser & Hurlbut
give me 5¢ worth of dixie (ice cream in a cornu)

Yellowstone ...Cafe...
Good Things to Eat
Two Doors North of Pierce Hotel

The Racket
Granite Ware, Dishes, Candy and Cigars
Come and See

So Dak.
Quality Seekers Buy From
THE NEW ...STORE...

YERXA'S
SMOKE SHO P
Caters to
SMOKERS
BOX TRADE A SPECIALTY

favor Mobridge.

No. IV.

THE UNIVERSITY OF WISCONSIN
FIRST REGIMENT BAND
WESTERN TOUR, 1915
MAJOR CHARLES A. MANN, Conductor

WALDEMAR VON GELTCH, Violin Soloist
CAPTAIN J. E. SAUGSTAD, Manager

OPERA HOUSE
MOBRIDGE
SUNDAY EVENING, JUNE 20, 1915

PROGRAM

1. March—Chicago Tribune - - - - - *Chambers*
2. Overture—Magic Flute - - - - - *Mozart*
3. (a) Hungarian Dance - - - - - *Brahms*
   (b) Loin du Ball - - - - - *Gillet*
4. Violin Solo
   (a) Ronde des Lutins - - - - *Bazzini*
   (b) Zapateado (Spanish Dance) - - *Sarasate*
   MR. VON GELTCH
5. Selection—Martha - - - - - *Flotow*
6. Pilgrims' Chorus from Lombardi - - - *Verdi*
7. Clarinet Duet—Two Little Bulfinches - - - *King*
   MESSRS. BRENDEL AND ROUTT
8. Evening Idyls - - - - - *Barnhouse*
9. Suite—Three Dances from Henry VIII - - *German*
   (a) Morris Dance
   (b) Shepherd's Dance
   (c) Torch Dance
10. March—On Wisconsin - - - - - *Purdy*

New High School, Aberdeen, S. D.

Mo-bridge, So Dak - Sunday June 20 - 1915 - Concert at 8 30 pm. - Left for Miles City, Mont. at 11 0K PM.

Mo-bridge is named after bidge which crosses the Missouri river at this place. The bridge is shown in the view on the other side of the page.

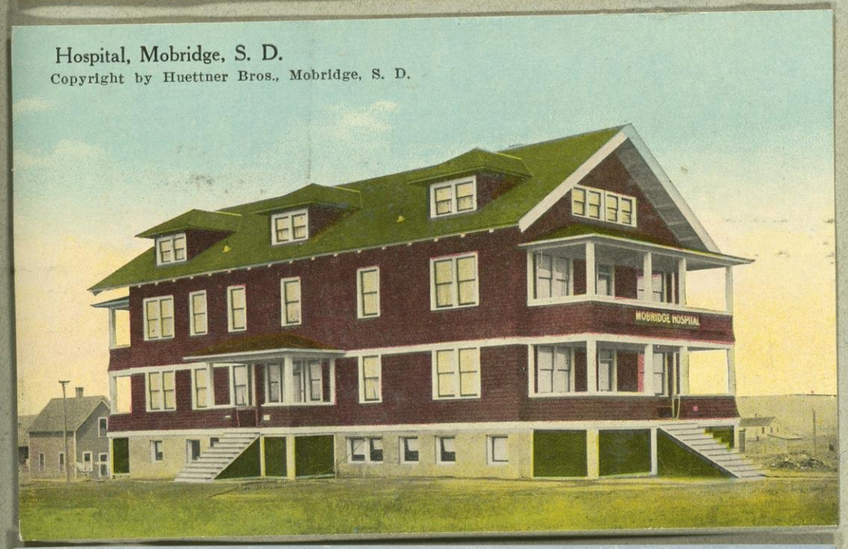

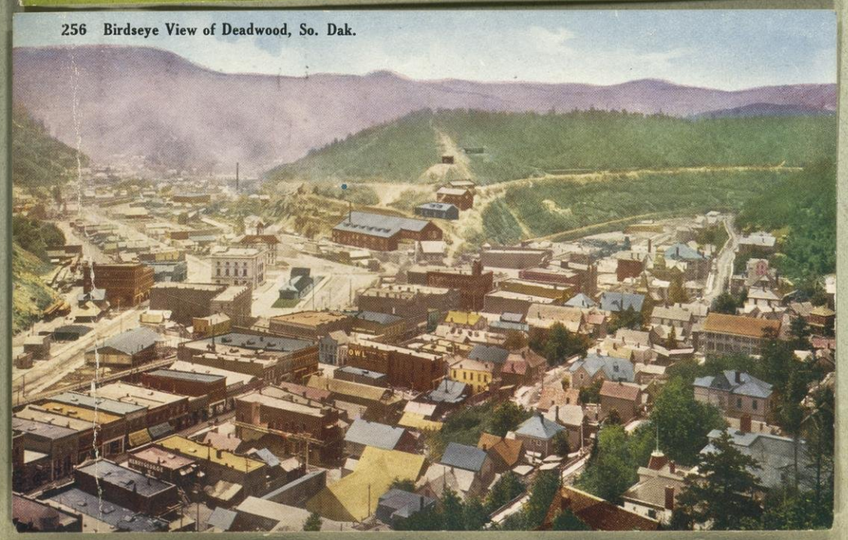

We paraded to the ball park and saw the game from the best seats of the grandstand. The Mobridge band was out & played during the game. The game was of professional type - score in 1st of 9th 0-0 - end of 9th with - 2 to 0 favor Mobridge.

H. H. HILL
CIGARS
CANDY

J. W. COLEMAN
THE PLUMBER

Wm. Gilmore
"The Shoe Repair Man"
Successor to
N. D. Howe

HAND TRANSFER CO.
PHONE 88-3
Special Attention Given to
Your Transfer Needs.

Robt. Moore
Agent for
MASON
Water Filters

VISITORS — Compliments of B. C. Kimball Pressing and Repairing — Spoerich VISITORS

P O A's E'rs	BN	Name	PN	1	2	3	4	5	6	7	8	9	10	11	12	AB	R	H
	1			S 0		1B 0			H		1B 0							
	2			3B 0			1B 0		BB 3B 0		1B 0							
	3			2B					1B 0		1B 0							
	4			1B 0 D			S 0		1B 0			1B 0 1B 0 1B 0						
	5				1B 0		1B 0		1B									
	6				1B 0			P 3B		H								
	7				S 0			S 0		BB 2B 0								
	8					1B 0		P 2B		1B 0								
	9					S 0		1B 0		1B 0								
		Time of Game Hours....Mins.....	Runs Total	0	0	0	0	0	0	0	0	0						

C. A. Smith
DRUGS & JEWELRY
Mobridge, So. Dak.

Trail Garage
...Company...
Agents for the
OVERLAND CARS
First Class Repair Work
Done On All Cars
Storage and Free Air
Defiance Guaranteed
TIRES
Gas and Oil For Sale

DAVIS & BERENS
Choice Wines,
Liquors and
Cigars.

MOBRIDGE STATE
BANK
CAPITAL $35,000

THE MOBRIDGE
SANITARY LAUNDRY
"We Want Your Duds in Our Suds"
COLBY & SPRINGER, Prop.
Mobridge, S. D.

Albert Boekhout
MOBRIDGE SHOE
SHOP

Club
Lunch
Open All Hours
Only 25c Meals in Town

MOBRIDGE HOUSE
Electric Lights
Hot and Cold Bath
Rates Reasonable

New High School, Aberdeen, S. D.

THE UNIVERSIT

FIRST REGIM

GRAND OP

ROCKFOR

FRIDAY

FEBRUAR

PRO

Overture—Rienzi - -

Suite—Woodland Pictures

1 Introduction and Dan

2 Romance "In an Old

3 Humoreske "The Bea

Quartet—Hawaiian Music

MESSRS. STEVENSON, W

Humoreske—"The Girl I

(Bach's Solo

INTER

Fantasie—Carmen - -

a Minuet - -

b Descriptive Phantom

Selection The Prince of Pilse

Finale On Wisconsin -

A fairly good hum
going on for a

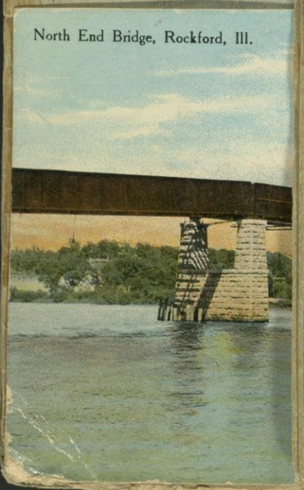

ROUNDUP, MONTANA
WEDNESDAY, JUNE 23

FREE OPEN AIR CONCERT BY
First Regimental Band of the U. of Wisconsin

This band consists of sixty-two pieces and is one of the foremost musical organizations in the United States. The band is now entour to the Panama-Pacific Exposition at San Francisco where they have been engaged to play. This will be a treat no one can afford to miss.

NOTICE All auto owners of the city and county are requested to be present at the railroad station at 10 o'clock next Wednesday morning for the purpose of taking the visiting band men and Wisconsin business men on a tour of the country adjacent to Roundup.

COMMITTEE

POST CARD

UNITED STATES AND CANADA ONE CENT PLACE STAMP HERE FOREIGN TWO CENTS

THIS SPACE FOR WRITING

THIS SIDE IS FOR THE ADDRESS

This was a mining town and we went out and went down into mine #3. This was the largest of the mines. The people came into the city quite early and showed their appreciation of our visit to the city. A holiday was declared by the mayor. In the evening we played a concert on the street before the big concert which was attended in fine shape.
The auto owners turned out so strong and we had some ride.

NOTICE TO ALL AUTO OWNERS

The Commercial Club committee arranging for the Farmers' Picnic and the entertainment of the 400 Wisconsin business men accompanying the First Regimental Band of the University of Wisconsin, respectfully requests every automobile owner in Roundup and vicinity to offer his car and services for two hours on Wednesday, June 23rd, so that the visitors may be taken on a short trip to the mines and surrounding country. It is desired that all automobiles line up on Railway avenue at ten o'clock Wednesday morning.

—COMMITTEE.

NEXT WEDNESDAY A HOLIDAY.

Mayor Grant having issued a proclamation declaring next Wednesday a holiday, the post office will be closed from one o'clock until 5:30 in the afternoon.

The little city sure ~~was~~ stayed the ordeal & turned out great.

WONDERFUL VIOLINIST.

That he plays from memory more than one hundred selections including some of the most difficult concertos ever written, is the usual distinction possessed by Waldemar von Geltch, violin soloist with the First Regimental Band of the University of Wisconsin, which plays in Roundup on Wednesday, June 23.

This ability of the artist has been wondered at by many of his admirers for a long time; for while he is continually adding to his memory, at the same time he never ceases to rehearse those selections which he has already committed.

Mr. von Geltch and his violin are one personality and from the instant his bow touches the strings, he holds his audience spellbound. So deftly does he coax the tones from his instrument that he is mentioned with Paganini, Ole Bull, Camillo, Urso, and Remenyi.

Bl

THE UNIVERSIT

FIRST REGIM

GRAND OP

ROCKFOR

FRIDAY

FEBRUAR

PRO

Overture—Rienzi - -

Suite—Woodland Pictures

1 Introduction and Dan

2 Romance "In an Old

3 Humoreske "The Bea

Quartet—Hawaiian Music

MESSRS. STEVENSON, W

Humoreske—"The Girl I

(Bach's Solo

INTERI

Fantasie—Carmen

a M

b I

Selection

Finale

a fair

going

North End Brid

ROUNDUP, MONTANA

WEDNESDAY, JUNE 23

FREE OPEN AIR CONCERT BY

First Regimental Band of the U. of Wisconsin

This band consists of sixty-two pieces and is one of the foremost musical organizations in the United States. The band is now entour to the Panama-Pacific Exposition at San Francisco where they have been engaged to play. This will be a treat no one can afford to miss.

Roundup, Mont.

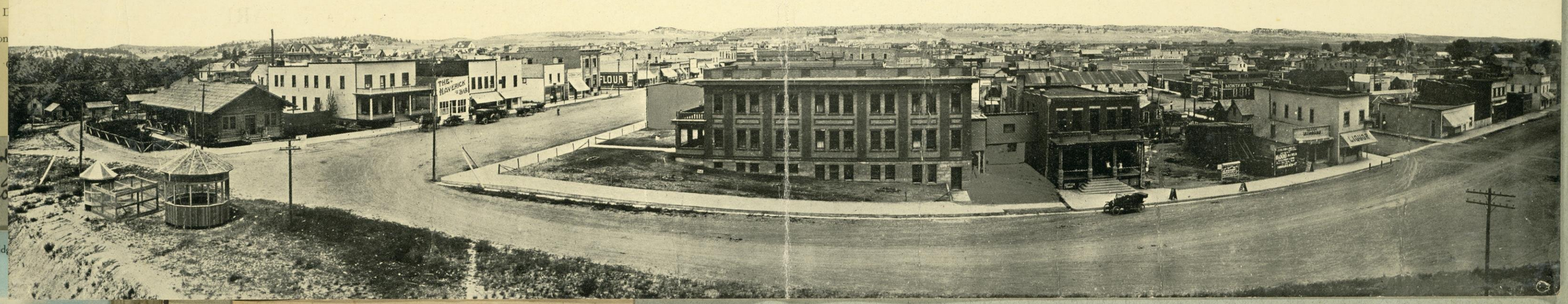

NOTICE All auto owners of the city and county are requested to be present at the railroad station at 10 o'clock next Wednesday morning for the purpose of taking the visiting band men and Wisconsin business men on a tour of the country adjacent to Roundup.

COMMITTEE

NOTICE TO ALL AUTO OWNERS

The Commercial Club committee arranging for the Farmers' Picnic and the entertainment of the 400 Wisconsin business men accompanying the First Regimental Band of the University of Wisconsin, respectfully requests every automobile owner in Roundup and vicinity to offer his car and services for two hours on Wednesday, June 23rd, so that the visitors may be taken on a short trip to the mines and surrounding country. It is desired that all automobiles line up on Railway avenue at ten o'clock Wednesday morning.

—COMMITTEE.

NEXT WEDNESDAY A HOLIDAY.

Mayor Grant having issued a proclamation declaring next Wednesday a holiday, the post office will be closed from one o'clock until 5:30 in the afternoon.

The little city sure ~~obey~~ obeyed the order & turned out Grant.

WONDERFUL VIOLINIST.

That he plays from memory more than one hundred selections including some of the most difficult concertos ever written, is the usual distinction possessed by Waldemar von Geltch, violin soloist with the First Regimental Band of the University of Wisconsin, which plays in Roundup on Wednesday, June 23.

This ability of the artist has been wondered at by many of his admirers for a long time; for while he is continually adding to his memory, at the same time he never ceases to rehearse those selections which he has already committed.

Mr. von Geltch and his violin are one personality and from the instant his bow touches the strings, he holds his audience spellbound. So deftly does he coax the tones from his instrument that he is mentioned with Paganini, Ole Bull, Camillo, Urso, and Remenyi.

Wisconsin Grad's.

Aberdeen So Dak.

Carl N. Thompson
Wisconsin 1902
atty. Roundup Mont.
Ms. Band 1902 & 1903

...sday - June 19 - 1915
...ng '09. - Kansas City, Mo.
...s Montana
...Jun - 26 - 191[illegible]
...neering - Jr. '16 Superior, Wis.

Roundup Montana
Carl N Thompson
U of W 1903
atty Roundup Mont.
U of W Band
1902
1903

"Cotton Wood" Greek - Sunday - June, 27 - 1915 - Wisconsin Alumni -
O. T. Wasmansdorff - Lewistown C. E. 1900.
May Carlton Wasmansdorff " B L 1896
Fred B. Kirkland " BL 1898
Stewart M. Sprecher " L.S. '06, B.L. '08
Walter H. Rector, " C. '09
"Budge" Post Rector " M. E. '13

— University Grad's — June - 27 - 1915 —
Lehr. C. Walker, M.D. Mich. '98 A.B. - M.D. '02 - ΔΥ
Joe R. Heesly Northwestern '05 - AB - ΦΔΘ
E. A. Bogert Minnesota '14 - AB

Billings, Mont — Charles F. Burton Jr. U ΦΓΔ

Arthur Cunningham ("Casey") Ex '10 - Colo U '11 - ΣΑΕ, ΦΔΦ, - (Formerly at Beloit, Wis)

Horace Hayo Williston '17 - L. & L. Geology.

Livingston Montana. June 29 - 1915.
Harold H. Morris. " '11 Acacia. Asst in Chem U.W. Yellowstone Park Tours Y.P.T. Co
W. G. Crawford '12 Acacia Asst in Chem U of W Wylie Co.

WILLARD G. CRAWFORD
Livingston, Montana
WW - 1912 Chem

YELLOWSTONE PARK TOURS

HAROLD H. MORRIS UW
REPRESENTING
Yellowstone Park Hotel Company 1911
Yellowstone Park Transportation Company

LIVINGSTON, MONTANA

his audience spellbound. So deftly does he coax the tones from his instrument that he is mentioned with Paganini, Ole Bull, Camillo, Urso, and Remenyi.

Wisconsin Grad's.

Aberdeen So Dak.
Saturday June 19-1915

Clark H. Kypke. - Chem Eng '09. - Kansas City, Mo.

Great Falls Montana
Friday June 25-1915

Fred W. Hillis. Mech. Engineering - Jr. '16 Superior, Wis.

Roundup Montana
Carl M Thompson
Ag B Wis 1903
atty Roundup Mont.
Ag U Band
1902
1903

"Cotton Wood" Creek. Sunday-June, 27-1915 - Wisconsin Alumni -
O. Wasmansdorff - Lewistown C.E. 1900.
May Carlton Wasmansdorff " B.L. 1896
Fred B. Kirkland " BL 1898
Stewart M. Crouch " L.S. '06, B.L. '08
Walter H. Rector " C. '09
"Budge" Post Rector " M. E. '13

— University Grad's — June-27-1915 —
Chas. C. Wallin, M.D. Mich. '98 A.B. - M.D. '02 - ΔΥ
Joe R. Heesch Northwestern '05 - A.B. ΦΔΘ
E. A. Bogert Minnesota '14 - AB

Billings, Mont —
Charles F. Burton Jr - U ΦΓΔ
Talbot Cunningham ("Cuny") Ex '10 - Colo U '11 - ΣΑΕ, ΦΔΦ, - (Formerly at Beloit, Wis)
Horace Hayo Williston '17 - L. & L. Geology.

Livingston Montana. June 29-1915.
Harold H. Morris. " U Acacia. Asst in Chem U.W. Yellowstone Park Tours Y.P.T. Co
W.G. Crawford '12 Acacia Asst in Chem U.W. Wylie Co.

WILLARD G. CRAWFORD
Livingston, Montana
WW - 1912 Chem

YELLOWSTONE PARK TOURS

HAROLD H. MORRIS UW
*REPRESENTING 1911
Yellowstone Park Hotel Company
Yellowstone Park Transportation Company
LIVINGSTON, MONTANA

his audience spellbound. So deftly does he coax the tones from his instrument that he is mentioned with Paganini, Ole Bull, Camillo, Urso, and Remenyi.

Bozeman Mont 6/30/1915

1. A. W. Richter, Dean of Engineering — University of Montana — U.W. '89 - Sigma Xi Tau Beta Pi.
2. Mrs A. W. Richter, — U. W. '91 Phi Beta Kappa —
3. J. G. Wilson - Head Dept Applied Electricity- Mulwork Institute, Boston Mass. U.W. '03
4. E. H. Stachling U. of I. 1908 - Commercial.
5. D. B. Swingle U. W. 1901 Professor of Botany and Bacteriology U. of Montana
6. C. L. Kirk. 13 U W. 13 B.S. agric.
7. W. D. Tallman U.W. '96 Phi Beta Kappa, Prof. of Mathematics Univ. of Montana, Bozeman
8. Mrs. E. H. Stachling 1912 U.W.
9. E. A. Barnes '08 alpha chi Sigma Asst. Prof. of Chemistry-Univ of Montana, Bozeman
10. Geo. D. Deane '93 Lawyer. Bozeman. Mont.
11. Mrs. Jean Donaldson Martin '09 U. W.
12. Lilde Doerlinger '11 Lewistown, Mont.
13. Margaret Boyle '12 Butte. Mont.
14. Scott Fries '06 Butte, Mont.
15. Dillon
16. D. M. Leon '05 Bozeman. "Monk"
17. F. T. Bunker. '12 Sigma Chi, Phi Delta Phi. Lawyer. Bozeman.
18. Marion Richter 12 years old coming to Wisconsin Wisconsin Boosters
19. Mary Story 12 years old her choice.

Butte Montana July 1st

Leo V. Farrant Alpha Sigma Phi Univ. Mont. Engs. '14

David B. Miller Alpha Land S '17

June 16th 1915 Left Madison over the Chicago & North Western at 6:20 pm. Had a short evening session and supper and one baggage car, which was

June 16th 1915

Wed night - Left Madison over the Chicago at 9:20 pm. Had a short business session and then went to bed. We had two tourists sleepers and one baggage car, which was used for Captains office, kitchen, and baggage storm room. One colon porter was in charge of each car, a negro chef had charge of the dining car. (Thursday June 17) We arrived in Minneapolis & St Paul at 930 the next morning where we ate breakfast. Bill Rabak, Jonsin myself went up to the city (StPaul) and had breakfast - Jonsin smiled at the waitress and we had to hurry him out of the place to save him. Left Minneapolis at 11 ok am. and arrived in Aberdeen at 9 ok pm - one hour late. went to bed and evened up for lost time. Some of the bunch stayed up and played cards - some late hour too, (hour not to be mentioned for respect of the Time piece)

Friday June 18 - Got up at 7½ - mess at 9½ - Lunch at 1 ok pm - Dinner at 6 pm. Bed at 1130. parade at 11 ok - the band made a hit - The concert at 230 was a success - a good house and every member went off perfect. The concert at 8¼ was also a success - Mr Van Gilch made a big hit with every number he played. Mrs Van Gilch accompanied him on the piano.

Saturday June 19 - Up at 7½ - mess at 930 - Lunch on at the Aberdeen Commercial Club - to bed at 1130

Saturday morning, after breakfast we went up to the commercial Club and had a talk. at 1245 pm we had a luncheon at the club given by the club in our honor. At 2 ok we were given a ride around the city and country in (15) fifteen machines. Got back at 430 pm. Had dinner at 6 pm - played our concert at 8¼ to a good house. Many of the boys were out to dances & parties until morning (5 & 6 ok am) The band got up at 7½. Sunday June 20 Several freshmen (Steward - Jakobi and McCoy) pulled the heavy sleepers out of their birth. We had breakfast at 9½ and wrote letters after. We left Aberdeen at 9 ok. Mr & Mrs Van Gilch were aboard. We arrive at Wadena at 1230 pm & had a light lunch at the depot at noon (1 pm). at 2:30 we paraded out to the ball park playing a couple of pieces on the march. The ball game was between Wadena & Epsvitch - Wadena won 2 to 0 - see the folder. We had dinner at 6 pm. Mr & Mrs Van Gilch were presented with a bunch of flowers the occasion being their 3rd wedding anniversary. played concert in the evening at the opera house and left at 1105 pm.

Monday June 21st 1915 Thru the black hills to Miles City Montana.

Arrived at Miles city at 1030 am. The day was bright and warm. Parade at 1200 pm. both after parade at the Opera. played to a good audience at the Opera house.

Tuesday June 22, 1915. Left Miles city at 640 for Forsyth. arrived at 8½ am. Had breakfast at 10 ok and paraded up to the city at 12 ok. met Mattie Clark & spent the afternoon with him. Had dinner with him. we had a fair house and left for 8 ok pm.

Wednesday June 23. 1915 Arrived at Roundup at 1040. at 11 ok we went for an auto ride to the mines & saw the coal mine no 3 & 4. went down into Mine #3. After we got back - changed our clothes and paraded to the picnic grounds where we play for a couple of hrs for the ball game. Played a free concert in the street at 7½ and a concert in the opera house at

8:30. The opera house was packed. Saw the first mountains at Roundup. Ha "Snowy capped Mts". Went to a dance given by the Com. Club in the evening.

Thursday June 24-1915

Left Roundup at 1 o'clock Am and arrived at Lewistown at 8 ok am. We paraded at noon and had a good bath at the High school gym after the parade. Had a good swim in the tank which was pretty cold. The parade at noon was for the Knights Templars. after the evening concert we had a reception at the K Templars Hall and left the next morning at 8:10 for Great Falls.

Friday June 25, 1915 arrived at Great Falls at 2:30 pm. Gave a parade at 4 pm. It rained so that the air was nice and fresh. This was Stugis home town and orders were out to dress up in "great Shape" for Stugis. after the parade we had an auto ride around the city and had mess at 6pm. The concert at 8:30 was well attended altho there were many other attractions in the city. after the concert we were given a reception and dance at the Rainbow Hotel and after the dance Stugis took us out to Stugisville. (Some place)

Saturday Am - Left Great Falls at 8 ok Am and arrived at Geraldine at 10:40.
June 26 1915 The streets (some) were packed with people at 10:40 and in the pm (1 ok) when we paraded to the ball game we could hardly move for people (and wind). We were unable to play due to the high + raging wind. In the evening we played outside - the crowd of people being unable to get into the opera house. The concert started until 9 ok when we went to the dance (free for the band boys) They sold 500 tickets at 1.00 per ticket. They paid me $450.00 This was their 4th of July celebration by the way.

Sunday June 27-1915 Left Geraldine at 1:05 and arrived at Lewistown at 6 ok am. at Lewistown Buck - Jack Tordyce + I went to Church at 8:30 and then rode out to a picnic. We had a fine time. ~~Had~~ picnic given by the Wis alumni (the list) In the evening we went to the opera house (spent a quarter) Carter show.

Monday June 28, 1915 Left Lewistown at 8:30 and arrived in Billings at 3:45 pm Gave a parade at 4 ok and ~~and~~ had mess at 5 ok. Gave a concert to a good house in the evening and left for Livingston at 10:30 in the morning. Had a reception at the Elks club after the concert and met several Wisconsin alumni. (Carnival Company just hit town)

Tuesday June 29, 1915 arrived at Livingston at 1:55 pm. played a street parade upon arrival and met the Mt of M band men after the parade. This is where the trains start for the national park. The city is entirely surrounded by mts all

upon arrival and met the A.T. of M band men after the parade. This is where the

trains start for the national park. The city is entirely surrounded by mts all which are snow capped. The concert in the evening was well attended. On the
Wednesday June 30 1915
morning left after the parade of the A.G. Barnes circus and at 11 o'c went out to the show grounds where Mr. Stuge got permission for us to go the big tent free. Left at 205 for Bozeman. Arrived at 3 o'c and the Wisconsin alumni met us at the train with autos all decorated with red banners. Had a good ride after the parade. Saw the Montana State University building, which showed up very nice. The Wisconsin people had a regular wiz-zoughouse and gave the fraulein skyrocket + locomotive. After the concert we had a dance given to us at the Elks Lodge.
Thursday July 1st 1915 Left Bozeman at 805 AM and passed thru the Rocky Mts at 1030. At 1230 we passed thru the continental divide. We arrived at Butte at 205 pm and gave a parade at 200 pm. The streets were very poor - made of brick + were hard to march on. It rained at 4 pm + the sun shone again at 6 pm. Nice + cool. The city is entirely surrounded by copper mines. A young girl was hit by an auto at Butte while watching the parade. See the exit with Butte. Saw the copper mines at Butte. From here we went to Anaconda, Mont.. Saw the copper smelting of the Anaconda copper Mining Co. Also had a great time at the Hotel in the evening after the concert.

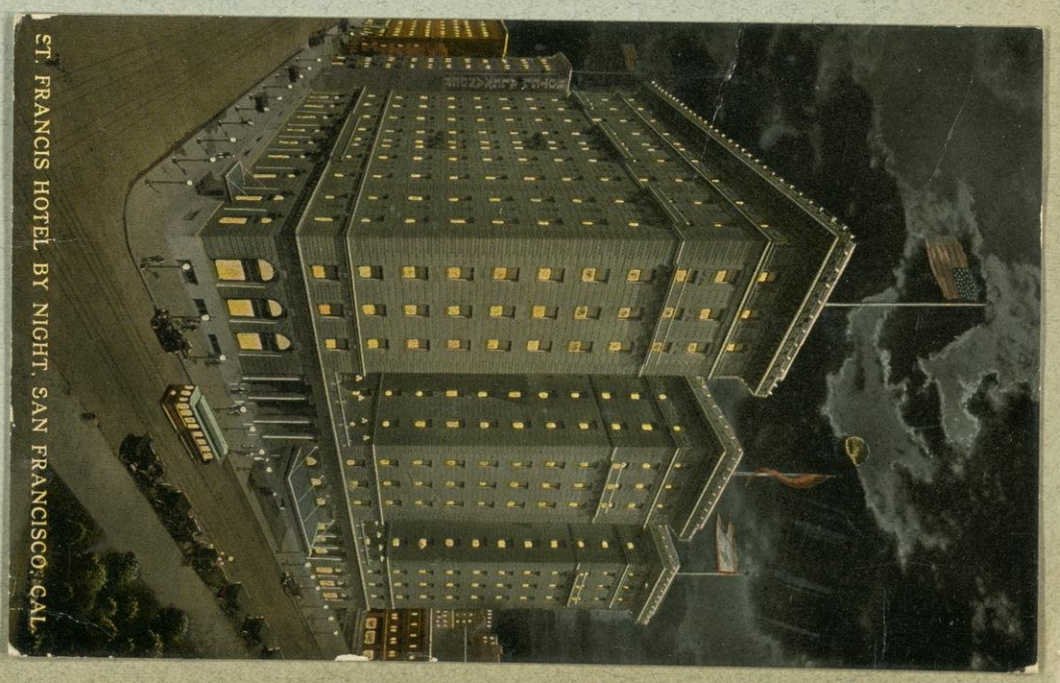

NAKEE IN

Waunakee, Dane County, Wisconsin, Friday, July 9 1915

A Letter From Harry Marsh

Sunday June 27, Lewistown, Montana.

Editor, Waunakee Inder, Waunakee, Wisconsin.

Dear Sir—As a representative of the city of Waunakee, with the 1st. Regimental Band, University of Wisconsin, I am going to tell its people a little of our band trip this far. At present we are in Lewistown, Montana where we are the guests of the Knights Templers and Wisconsin Alumni at a picnic and banquet. Tonight we are playing a return engagement at their Opera house. Every place where we have played we have made a decided hit. The people line up on the streets for blocks and cheer and clap for Wisconsin as we go by. After the performance we are guests of our University Alumni or the city Commercial Club. In the morning we most generally parade and after lunch, at 1p m, we go for a ride over the country in all the available auto's, encluding Fords. We are under strict Military orders, arising at 8:30 when revilvre is sounded and retiring at 11:30 when taps is blown. The bugle is used for all purposes, meals, assembly, etc. We are required to salute our officers when ever we meet them. We are not allowd to leave the cars with out permission or to be out at night later than 11:30 unless we are in a body. We have three cars two sleepers and a dining car. The sleepers are made up into day coaches during the day and serve for a reading and study room. Our meals are served at 10 a m breakfast, 6 p m dinner and 11 p m. lunch. In nearly every city we have been out to a banquet of some kind, however, which cuts in on our regular meal hours at the cars. The scenery is beautiful, mountains sorround every city, the Missouri river winds in and out around the mountains. We have not as yet climed any mountains but trips of such are in store for us. We have played every day since we left Madison, June 16th, and have a full program until Aug. 2 nd. Every concert has had a packed house, and the encores prolong the concert until 11p m. At every place that we have played this far the Mayor has declared a holiday for the whole city and when we arrive at the Station, the people line up and shake hands with us and talk about Wisconsin. The trip this far has been a great success and a rare treat to every one concerned.---W. G. Marsh.

WOUNDS FATAL

Young Madison Officer Dies in French Hospital

Lieut. John Basil Roberts

LIEUT. J. B. ROBERTS DIES FROM WOUNDS

LAST OF [illegible] SECOND OFFICERS [illegible] OF SHELL, MOTHER HEARS

Official word has been received of the death of First Lieut. John Basil Roberts, son of Mrs. M. E. Roberts, Randall apartments, who was reported severely wounded Aug. 3. His death occurred Aug. 4.

Lieut. Roberts was standing talking with Capt. Myron West, also of Madison, and a group of enlisted men when both he and Capt. West were wounded by a bursting shell. Capt. West was reported severely wounded Aug. 3 but no further official word has been received concerning him.

Praise for Officer

Capt. Harry C. Nelson, who recently returned from France, in expressing his sympathy to Mrs. Roberts, also told of the high esteem which all of the men in the regiment had for Lieut. Roberts.

"He was one of the best officers in the regiment," said Capt. Nelson," and was twice cited for honors in the action up to Aug. 3, when he was injured. He was regimental intelligence officer and had handled many prisoners, being cited for bravery on the trip from Chateau Thierry to Fis-

Lieut. Roberts enlisted in the First Wisconsin Infantry band, Jan. 18, 1916, saw service on the Mexican border, was mustered out Jan. 19, 1917, and called to service July 15, 1917. He became major of the First Infantry band and received rapid promotions. He sailed for France Feb. 18, 1918, returning March 4.

With 32nd Division

His assignment was in Alsace with the 32nd division, and remained until July 22, when he was removed into the Chateau Thierry district.

Lieut. Roberts, who has been fatherless since he was seven years old, was born in Shullsburg, March 10, 1895, took his degree at the University this year. He was active in many university activities, was a member of the band and was held in high esteem by his many college friends. He leaves a widowed mother, Mrs. M. E. Roberts, Randall apartments, and one brother, J. Frank Roberts, now sergeant major of Headquarters company, 34th Field Artillery, Camp McClellan, Ala.

Commissary Squad.

Sergent:
J. Frank Roberts. 5221 -230 N. Charter St.
Corporal:
Harry Marsh. 309- 7205 -224 N. Murray St.
Squad:
O. J. Becker. 6144 -625 N.Francis
D. I. Bohn. 5244 -627 Mendota Ct.
Wm. Mc Coy. 8 -622 Mendota Ct.

Date April 9-1919
A. P. O. 794
City Coblenz Ger.

Friend Harry. Well kid this still alive and well as ever. Crossed the Rhine Bagey and I am in the 127th Field Hospital not a patient but a member of the staff organization. We have orders to Germany this country April 16 is the date set. We expect to arr. in the states about June. Regards from abroad Jums.

PASSED A.P.C.

Sgt. Ben H. Hamilton
Hdq 6 Hdq. Brig. 32d
A.P.O. 734 A.E.F.
Coblenz Germany

May 1919 From Ben Hamilton, Wis. Kaukauna, Wis.

* * * * * * * * *

LOCAL SOLDIER IS CITED FOR BRAVERY IN BATTLE

An appropriately framed certificate adorned with a gold star, is perhaps the most treasured of Sergeant Ben Hamilton's souvenirs of his war service, for the certificate is the sergeant's citation in general orders for bravery in battle and heroic endurance in three major offenses in France as a member of the 64th Brigade, 32nd Division, which he received a few days ago from the war department.

The citation star was awarded by Brigade Commander General Winans and reads as follows:

April 16, 1919
Synack, Germany

I desire to record in the general order of the brigade my appreciation of the excellent service performed by the five members of the Brigade Headquarters Detachment during the three major offenses, Aisne Marne, on Oise Aisne, on the Meuse Argonne, Sergeant Ben H. Hamilton.

Under many hardships they have been steadfast in their devotion to duty confronted with difficulties.

They have tirelessly labored to overcome them. Under enemy fire they had calm courage and continued their tasks. They served as an example of what their country expects of its soldiers.

I take pleasure in awarding to them the Citation Star.

Signed
Brigadier General Winans
U. S. Army

* * * * * * * * *

Sergeant Hamilton is a son of Mr. and Mrs. James Hamilton of this city and enlisted in Company G of Appleton when that company was sent to the Mexican border. At the outbreak of the war with Germany he was appointed corporal and transferred to the Headquarters Company, 64th Brigade, 32nd Division. Later he was made sergeant and as such served to the end of the war in the famous Les Terribles division, receiving his discharge in May 1919 after a two year's war record.

His citation star comes as a well deserved recognition and is an honor that any soldier well might covet. The community shares with the Hamilton family its pride in this officially expressed apreciation on the part of his superior officers of the valiant service rendered by a Kaukauna boy.

* * * * * * * * *

Drs. S. J. Beeson and B. Barker Beeson announce the removal of their office to Reliance Building 32 N. State Street, Chicago

Telephone Central 8956

May 1st 1916

PRACTICE LIMITED TO SKIN AND VENEREAL DISEASES

DR. B. BARKER BEESON

RELIANCE BUILDING, 32 N. STATE STREET

CHICAGO

HOURS:
10 TO 1 AND 6 TO 8 P. M.
SUNDAYS 11 TO 2

TELEPHONE
CENTRAL 8956

DR. STROTHER J. BEESON

RELIANCE BUILDING, 32 N. STATE STREET

CHICAGO

HOURS:
1 TO 6 P. M.
SUNDAYS 11 TO 2

TELEPHONE
CENTRAL 8956

MERRY
BE YOUR
CHRISTMAS

"Francis" Morris. "Swede." "Pete" Peterson. "Lorie." "Cleary" Swanson. Leake "Sarg". "Geo" Hoyer. "Hi" Marsh. "Adolph" Engel.
"Herb" Raube. Peterson. Lorfelt. "Hod." Axley. Dr. Larsell. "Joe" Stolze.
"Sayle" Altswager. "Ovie" Overton.
"Sonnie" "Gabe" Linden. "Earl" Kidder.
Sonnenburg. "Ken" Irvine.
"Doc" Adams. "Cy." Green.
"Chip" Chipman. "Cleve" White. "Jake" Weber. "Cis." Rogers.
"Eddie" Schneiders.

– Phi Beta Pi – March-1919. – "ΦB-Lodge" 609 Lake St. N.

ΦBΠ – 609 Lake St. North. – 19 – 19

"Ed" on the 1919 squad – J. J. Richards Coach.

LA FOLLETTE AND NEW PAPER ARE BURNED IN EFFIGY

DEC -- 1917

University Students Stage "Hanging Bee" On Campus Following Loyalty Demonstration

While fifteen University of Wisconsin students did an Indian war dance in a biting snow storm on the campus last night, James ..., New York, class of 1910, ... a dummy over a goal post ...ched a march to it.

"...or La Follette and The Capi..." read a big sign on the ef...

...anging and burning of La ... and the newspaper to be ...here by such out and out La ... supporters as A. T. Rogers, ... Evjue, Charles Crownhart, ... Gov. Dithmar and Mike Ol... ...llowed a demonstration in the ...ty gymnasium in which mem... ...the faculty joined with the ...body in launching a loyalty ...nd signing loyalty resolutions.

...lderston Heads Legion

... a Phi Psi, organized a ...raternity brothers for the ..." At the close of the ..., they paraded in lock ...campus, where they had ... in waiting.

...lliam Balderston, Boise, Idaho, a ...versity junior, was elected head of ... loyalty legion.

Members of the loyalty league "on the hill" must show "a determined spirit to prosecute the war to a victory," according to the constitution as presented by Leroy J. Burlingame, president of the senior class.

...ree hundred attended the meet...

...an Hise Honorary Head

...y Stolte of Reedsburg was elected vice president. President Charles R. Van Hise was named honorary president and Prof. Carl Russell Fish and Prof. A. B. Hall honorary vice presidents. A nominating committee consisting of Eber Simpson, Hannah Harrington, Glen Gardner, Jean Patterson and King Woodward selected a university council of defense which, according to the constitution, shall be the governing body, electing a secretary and treasurer and delegating certain powers to a managing committee. The defense council includes Margaret Rogers, ...rma Stauffer, Alice Van Hise, Helen Bull, Ingrid Nelson, Sarah Spensly, Elsie Howell, Helen Davis, Helen B. Smith, Susan ...nsay, Ray...c Erlandson, Howard ...ck, Verne Varney, Arthur Niel..., Robert Brewer, Cecil Holman, Charles Carpenter, Donald McGinnis, Marcus Baxter, Harry Scott, James Peterson, Martin Fladoes, Richard Te Linde, Leroy J. Burlingame and Lucy Wallrich.

Will Stamp Out Disloyalty

The defense council will co-operate with the state and national councils of defense, and, according to Ray Erlandson, "will be the means of stamping out any disloyalty in the faculty—among the heads of this institution—and in the big student body."

Verne Varney presided. Prof. J. F. ... read war poems from Shak... Kipling and Lowell.

Missoula - Mont. Summer of 1915.

325. NEW COOK COUNTY HOSPITAL, CHICAGO.

TRINITY HOSPITAL

Patient's Effects

Name Harry S. Marsh. Room or Ward A. Cot.

Address Mendota Date Nov 27, 1919

Articles	Number	DESCRIPTION
...RCOAT		Sheep skin.
		brown
...USERS		brown
...TS		white
...RSHIRTS	}	B. U. D.
...VERS		
...SES		
...TS		
...ATH ROBES		
...IGHT GOWNS	—	with ruffles.
...COATS	—	a flounce.
...TS	—	pink brocaded.
...S	—	?
...RY		
	—	black.
...S	—	grey
	—	brown size 10.
	—	green with yellow streamers

Dress Shawn
Miss A. ...ey Lacey Stevens
& she did Slide "Holy Deep"...

Signed,
Patient

Nurse E. I. Perkins.

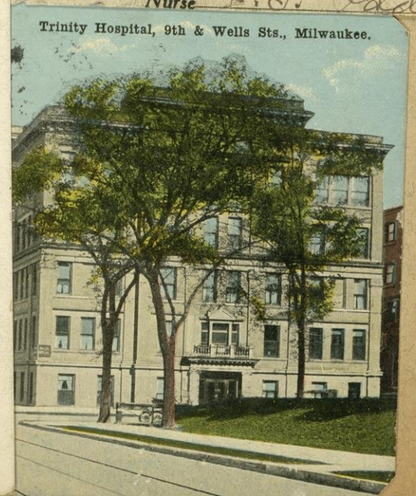

University of Wisconsin.
1st Regimental Band.
June 16, 1915.

THE UNIVERSITY OF WISCONSIN
FIRST REGIMENT BAND
WESTERN TOUR, 1915
MAJOR CHARLES A. MANN, Conductor

CAPTAIN J. E. SAUGSTAD, MANAGER

THE UNIVERSITY OF WISCONSIN
FIRST REGIMENTAL BAND
WESTERN TOUR 1915

EN ROUTE.

MAJOR CHARLES A. MANN, CONDUCTOR

TWO REGIMENTAL BAND EXPERTS WHO WILL VISIT THE EXPOSITION

LEO L. SCHOEPF '15

DAVID ROUTT, '17

FIRST REGIMENT BAND
UW
WESTERN TOUR 1915

WITH

The University of Wisconsin
First Regimental Band

Wisconsin Version of Chee, Chee.

Chee, Chee, the gangs all here
Sis U Rah, Rah, Wisconsin,
U Rah, Rah Wisconsin,
Chee, Chee the gangs all here,
Sis U Rah, Rah Wisconsin, Now.

H. G. Marsh.

H. G. Marsh
6/16/1915.

THE UNIVERSITY OF WISCONSIN

FIRST REGIMENTAL BAND

MAJOR CHAS. A. MANN
CONDUCTOR

WALDEMAR von GELTCH
VIOLIN SOLOIST

CAPT. J. E. SAUGSTAL
MANAGER

WESTERN TOUR

California Expositions

JUNE - JULY - AUGUST - 1915

Opera House

ONE NIGHT ONLY

Sunday, June 20

Folder which was distributed at every city before the evening concert.

UNIVERSITY BAND ON WAY TO THE COAST

The university band left Madison Wednesday night for a tour to the Pacific coast. Fifty concerts will be played enroute. At some of the cities in which the aggregation will stop special programs of entertainment have been arranged.

All togged out in spick and span uniforms the band members, accompanied by parents, friends and sweethearts left the Northwestern depot at 6 o'clock last night.

Director Mann will be in charge of the trip.

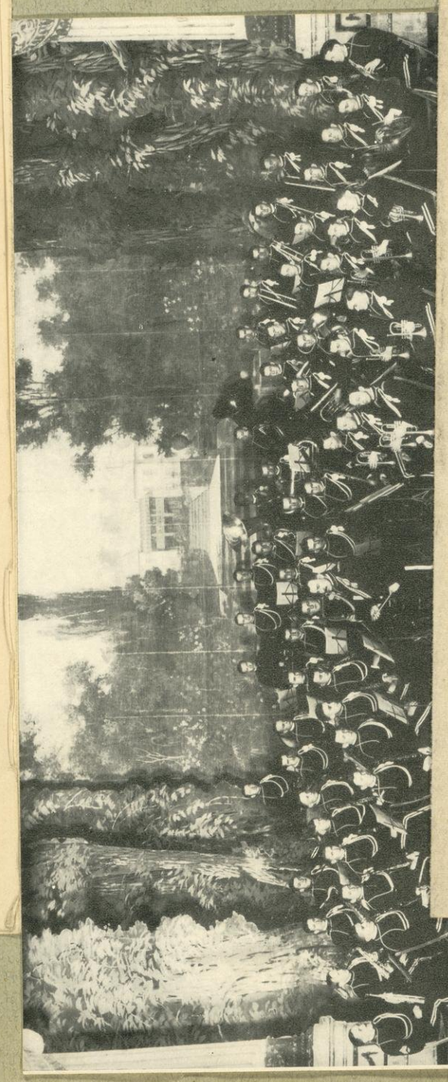

The University of Wisconsin

Band Concert

Commencement Day

Wednesday Afternoon
June sixteenth at three o'clock
Nineteen hundred fifteen
Armory Hall

This concert was played on the afternoon before we left Madison

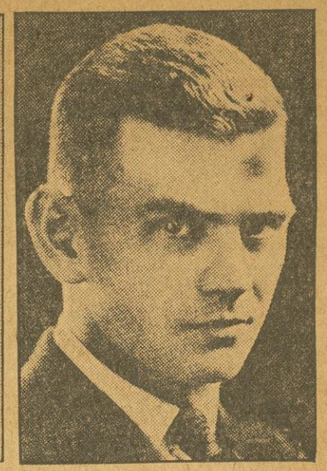

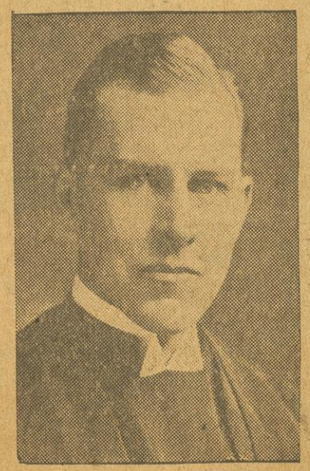

NEW GYRO OFFICERS — Four of the newly elected officers of the Gyro club who will be installed Tuesday by Glenn W. Stephens, lower left, national president of the organization. Top row (left to right) E. H. Mueller, president, and A. C. Breuch, treasurer. Middle row (left to right) the Rev. R. W. Barstow, and Edward J. Law, directors. Other members elected to office are: J. H. Farrell, vice president, Harry Nagley, secretary, and Arthur Melhus, director.

MONDAY: STAMPEDE PARADE

CONVENIENT POCKET GUIDE

- to the -

Calgary Exhibition and Stampede

JULY 7th to 12th, 1930

THE PROGRAM FROM DAY TO DAY

SATURDAY: FIREWORKS

UNIVERSITY of WISCONSIN
COLLEGE OF LETTERS AND SCIENCE

SCHOOL OF MUSIC
UNIVERSITY BAND

"Western Tour" (1915) to Panama Pacific International Exposition

Memorabilia - H. G. Marsh Scrapbook

SERIES NO. 7/24/16-1 ~~BOX NO.~~ 1 Book
UNIVERSITY OF WISCONSIN DIVISION OF ARCHIVES