

# LIBRARIES

UNIVERSITY OF WISCONSIN-MADISON

## Hiawatha.

Moret, Neil, 1878-1943

Detroit: Whitney-Warner Publishing Co., 1901

<https://digital.library.wisc.edu/1711.dl/CYI6UJSA7UQ2V8M>

<http://rightsstatements.org/vocab/NKC/1.0/>

The libraries provide public access to a wide range of material, including online exhibits, digitized collections, archival finding aids, our catalog, online articles, and a growing range of materials in many media.

When possible, we provide rights information in catalog records, finding aids, and other metadata that accompanies collections or items. However, it is always the user's obligation to evaluate copyright and rights issues in light of their own use.

To Mr. Harvey Deardorff.  
**H I A W A T H A .**

(A SUMMER IDYL)

NEIL MORET Op. 6

Allegro.

International copyright secured.

Copyright 1901 by Daniels & Russell.

Copyright transferred Nov. 29, 1902, to the Whitney-Warner Pub. Co., Detroit.

**TRIO.**

*f legato.*

*staccato.*

*rit.*

*dim in pp*

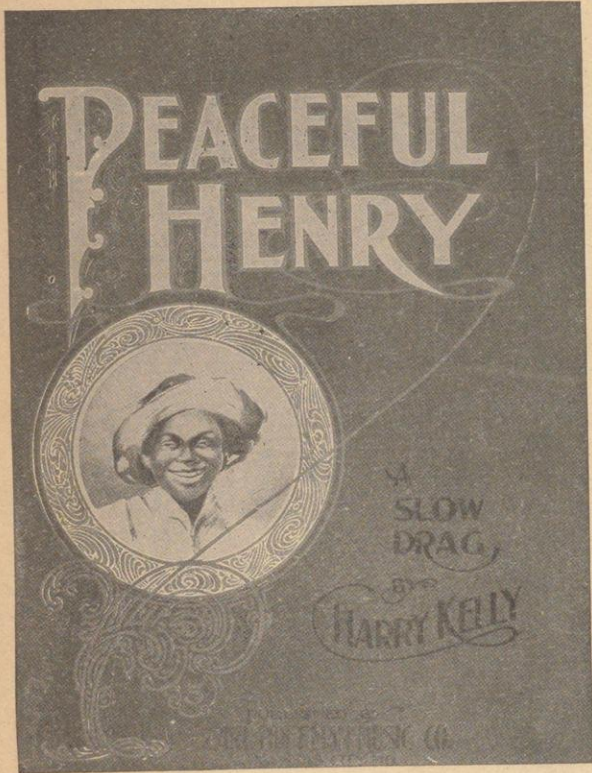

# Peaceful Henry

is the title of what we believe will be the next big instrumental **HIT** of this country. It is unique and original, as you will see by playing the excerpt below.

## New Instrumental

### ...Numbers...

SUNRISE IN GEORGIA,

March

CUBAN QUEENS,

March-Two-Step

THREE LITTLE MAIDS,

Japanese Two-Step

SOKO,

Arabian Intermezzo

If this music is not obtainable of your dealer, we will mail it to you upon receipt of 25 cents each, except "SOKO," which is 30 cents.

The  
**WHITNEY-WARNER  
PUBLISHING COM-  
PANY,** Detroit, Michigan.

Send for Illustrated Catalogue - - F R E E

## PEACEFUL HENRY.

(A Slow Drag.)

By E. H. KELLY.

Copyright Transferred by Carl Hoffman To Whitney Warner Publishing Co - 1903