LIBRARIES
UNIVERSITY OF WISCONSIN–MADISON

Madison, Wisconsin city directory 1909, comprising a complete classified general, rural, suburb, street and business directory (in the former, wives' names appear in same line with husbands') marriage...

Madison, Wisconsin: G. R. Angell and Co., 1909

https://digital.library.wisc.edu/1711.dl/2TDXQDTJITSGX8E

Based on date of publication, this material is presumed to be in the public domain.

Original material owned by Madison Public Library.

For information on re-use see:
http://digital.library.wisc.edu/1711.dl/Copyright

The libraries provide public access to a wide range of material, including online exhibits, digitized collections, archival finding aids, our catalog, online articles, and a growing range of materials in many media.

When possible, we provide rights information in catalog records, finding aids, and other metadata that accompanies collections or items. However, it is always the user's obligation to evaluate copyright and rights issues in light of their own use.

728 State Street | Madison, Wisconsin 53706 | library.wisc.edu

HOLLISTER'S ROCKY MOUNTAIN TEA MAKES SICK PEOPLE WELL

H. S. HANKS, President J. H. PALMER, Vice-President E. O. KNEY, Cashier
(ESTABLISHED A. D. 1853)

THE STATE BANK

MADISON, WISCONSIN

1909

LOANS MADE ON APPROVED REAL ESTATE SECURITY

The Savings Department Pays COMPOUND INTEREST ON TIME DEPOSITS.

Money sent to England, Ireland, Germany, Norway and to all accessible points in U. S.

DANIELSON, MUELLER & SIMPSON

TAILORS Clothiers and Men's Furnishers

THE HOME OF FIRST CLASS CLOTHES

Telephone 2554 23 S. Pinckney Street

ESTABLISHED IN 1890

Savings Loan & Trust Co.

Capital $250,000 Surplus $50,000

The Oldest Trust Company in the State of Wisconsin

Pays 4% for Money

Debentures, Certificates, Savings, Trusts, Real Estate Loans

HALLE STEENSLAND, President N. B. VAN SLYKE, Vice-President
E. T. STEENSLAND, Secretary F. F. RILEY, Trust Officer

A. E. PROUDFIT, PRESIDENT WAYNE RAMSAY, CASHIER
M. E. FULLER, VICE-PRESIDENT 144 M. C. CLARKE, ASS'T CASHIER
U. S. DEPOSITORY.

FIRST NATIONAL BANK

of MADISON, WISCONSIN

Interest Paid on Certificates of Deposit Foreign and Domestic Exchange

Capital $100,000.00 Surplus $100,000.00

DIRECTORS:

F. G. Brown M. E. Fuller R. M. Bashford A. E. Proudfit Jas. E. Moseley
Halle Steensland Wayne Ramsay

STATE JOURNAL PRINTING CO., MADISON, WIS.

MADISON PUBLIC LIBRARY
3 9078 00857851 1

LOWER STACKS

MADISON, WISCONSIN

CITY DIRECTORY

1909

COMPRISING A COMPLETE CLASSIFIED

GENERAL, RURAL, SUBURB, STREET AND BUSINESS DIRECTORY

(In the former, wives' names appear in same line with husbands')

MARRIAGES, DEATHS, ANGELL'S PATENT NUMERICAL DIRECTORY INDEX, A MAP OF THE CITY

CITY, COUNTY, STATE, AND FEDERAL OFFICERS, CHURCHES, SCHOOLS, SECRET AND BENEVOLENT SOCIETIES, PUBLIC BUILDINGS

AND

A DIRECTORY OF THE FACULTY AND STUDENTS OF THE UNIVERSITY OF WISCONSIN

VOL II.—TWENTY-SECOND YEAR
G. R. ANGELL & CO., PUBLISHERS
Copyright, 1909, by G. R. Angell & Co.

L(LM)

PREFACE

Our 11th volume of the Madison City Directory is a work of over 700 pages with two new features—a modern street directory and a re-arranged business directory. The directory of farmers on the rural routes extending out of Madison will be found in this issue, also Angell's patent index—the latter making a duplex of the general directory. A complete directory of the faculty and students of the University of Wisconsin is a part of the book, and a good city map is folded in.

We estimate the population at 27,520.

Respectfully Yours,

G. R. ANGELL & CO.

INDEX TO CONTENTS

	Page
Abbreviations	29
Additions, Corrections, Removals	12
Advertisements	466
Bands	530
Banks	510
Board of Education	503
Board of Health	12
Business Directory	543
Catholic Societies	535
Cemeteries	529
Cemetery Commission	10
Churches	525
City Government	499
Standing Committees	12
Colleges	529
Convents	529
County Government	504
Deaths	General directory
Employes Mendota State Hospital	493
Fair Oaks—Village Officers	541
Fire Alarm Boxes	501
Fire Department	501
Fraternities and Sororities U. W.	541
General Directory	29
Grand Army of the Republic	531
Hospitals	529
Incorporated Companies	511
Justices of the Peace	500
Labor Organizations	537
Lakes	540
Law Courts	509
Legal Holidays	508
Legislature—convening of	505
Libraries	530
Literary Societies	535
Map of City	17
Marriages from 7, '06, to 10, '08	494
Military Organizations	531
Miscellaneous Societies	535
Navigation, opening and closing of Lakes	468
Newspapers	524
Numerical Directory Index	692
Police Department	501
Population of Cities and Villages in Wisconsin	472
Post Office Department	466
Preface	10
Primary Election Day	505
Public Buildings, etc	538
Public Parks and Bridges	540
Public School Department	528
Railway Organizations	534
Rural Routes Radiating from Madison	456
Sanitariums	529
Schools (Private)	529
Secret and Benevolent Societies	531
State Boards, Associations, Commissions, etc	505
State Government, Institutions 505,	507
Street Directory	17
Temperance Organizations	534
United States Officers	508
Universities	529
University of Wisconsin Directory	593
Ward and Precinct Boundaries	17
Water Works, Commissioners of	502

INDEX TO ADVERTISERS

Alford Bros.....back bone
Askew Bros..... 491
Bank of Wisconsin.....back cover
Bouchard J..... 556
Breitenbach G. C. & Son..... 486
Brown H.....head and foot lines
Bump, E. L..... 476
Burdick & Murray Co.....head and foot lines
Capital City Bank.....back cover
Capital City Greenhouse Co..... 557
Cardinal Hotel..... 486
Cardinal Steam Dye Works..... 482
Central Wisconsin Trust Co..back cover
Conklin & Sons.....head and foot lines
Copps Bros..... 489
Crescent Clothing Co..... 475
Danielson, Mueller & Sompson.....front cover
Davidson, D. L..... 575
Diederich, M..... 486
Dottl, J. H..... 485
Electric Supply Co..head and foot lines
F. F. F. Laundry Co..head and foot lines
Fauerbach Brewing Co.....back cover
First National Bank.....front cover
Frederickson, A. D. & J. V..... 483
Gallagher, John Co..... 490
Gamm, William....head and foot lines
Gay, L. W.....head and foot lines
Genske, Fred..... 471
Gilbertson & Andersen..... 492
Grimm, John..... 466
Hartmeyer & Braun..... 476
Haswell Furniture Co..... 475
Hausmann Brewing Co..... 467
Hollister Drug Co.....front cover
Hyland, Walter..... 477
Jacobson, E. N..... 485
Jefferson Transfer Co.....back cover
Kraft, George..... 473
Krehl and Son..... 492
Kroncke, H. G., Hardware Co..... 483
Madison Gas and Electric Co.front edge
Madison Sanitarium..... 477
Madison Steam Dye Works.....ends
Madison Tent and Awning Co..... 481
Mautz Bros.....head and foot lines
Mautz & Wiese..... 490
Metz, Anton..... 481
Middleton Times-Herald..... 489
Minch, H. J..... 490
Naffz, Chas. H..... 478
New York Store..... 469
Nielson, A. C..... 492
Olson & Veerhusen Co.....head and foot lines
Owens, William..... 487
Parsons Printing & Stationery Co.....head and foot lines
Peper, J. W..... 478
Piper Bros.....head and foot lines
Plymouth Clothing Co..... 491
Rowe, L. L..... 468
Russos, Louis..... 489
Savings Loan & Trust Co.....front cover, head and foot lines
Schmidt, A. F..... 559
Simons Bros..... 489
Soelch & Kastner..... 486
Southern Wisconsin Foundry Co.... 487
State Bank.....front cover
Statz, Frank..... 479
Sumner, E. & Son....head and foot lines
Swensen, William..... 572
Trumpf, E. G..... 484
Waltzinger, Charles.head and foot lines
West, J. P..... 484
Wisconsin Life Insurance Co.....head and foot lines
Wisconsin Music Co..head and foot lines
Wolff, Kubly & Hirsig..... 479
Wright, Robert L..... 543
Zehnter, Julius Co..... 492

CITY GOVERNMENT

STANDING COMMITTEES.

Judiciary—Higgins, Hayes, Maurer, Prien, Schram.
Finance—Constantine, Buergin, Maurer, Newman, Prien.
Licenses—Stadelmann, Gay, Sommers, Newman, Sullivan.
Claims—Steensland, Constantine, Hayes, Schram, Sommers, Stadelmann, Mautz, O'Neill.
Ordinances—Hobbins, Maurer, Mautz, Smith, Steensland.
Police—Hyland, Hobbins, Gay, O'Neill; Marks.
City Property—Buergin, Constantine, Hayes, Marks, Smith.
Fire and Water—Simon, Buergin, Higgins, Hyland, Mautz, Sullivan.
Printing—Sommers, Marks, Hobbins, Gay, Stadelmann, Sullivan.
Board of Education—Council member, Ald. P. H. Schram.
Board of Water Commissioners—Council member, Ald. D. C. Sullivan.
Madison General Hospital Association—Board of Directors, Council member, Ald. Alex. O'Neill, G. W. Smith.
Madison Park & Pleasure Drive Ass'n Directors—Council members, Mayor Schubert, Ald. C. E. Marks.
Board of Health—Ald. J. E. Hayes, Pres.; Ald. J. T. Gay, Secy.; Ald. J. A. Simon, Dr. J. P. Donovan, Health Officer.
Board of Police and Fire Commissioners—Jabe Alford, Pres.; Wm. Helm, Secy.; W. E. Petrie, J. G. Hyland, A. G. Schmedeman.
Cemetery Commissioners—T. E. Brittingham, Mrs. M. Elizabeth Stevens, Mrs. Ella Knight, John Grinde, H. L. Butler, B. B. Clarke, Carl A. Johnson.
Street Lighting—Stadelmann, Constantine, Higgins, Hobbins, Marks, O'Neill, Prien, Schram, Sommers, Sullivan.
Streets and Sewers—Mautz, Buergin, Gay, Hayes, Hyland, Maurer, Newman, Simon, Smith, Steensland.
Free Library Board—E. A. Birge, Pres.; R. B. Dudgeon, V.-Pres.; E. O. Kney, Secy.; S. E. Palmer, F. K. Conover, F. A. Hutchins, Morris F. Fox, Chas. McCarthy, J. W. Groves, Burr W. Jones.

ADDITIONS, REMOVALS, ETC.

Adler Albert M., macht G. M. Co., h Northern ct. 1420
Almusen Christina (wid Ole), h N Blair 112

AMERIKA
(Norwegian Weekly), Amerika Publ. Co. proprs, R. B. Anderson, editor, E Mifflin o 115
Amerika Publishing Co., R. B. and Geo. K. Anderson, printers and publishers, E Mifflin o 115
Anderson Arthur E., emp Capital House, h Winnebago 1717
Anderson August J. (wf Dora), macht G. M. Co., h E Mifflin 1212
Anderson Mabel, h Winnebago 1717
Anderson Michael (wf Annie), tool mkr G. M. Co., h Winnebago 1717
Anderson Niels (wf Anna), emp F. & J., h E Wash av 2221
Andrews Elizabeth Mrs., h W Gilman o 431
Andrews Otto, h W Gilman o 431

Angell Oscar A., architect U. W., h W Wash av 116
Atkins William D. (wf Carrie M.),ret sergeant major, h S Warren 117
Averill George B. jr., librarian Madison Free Library, h Wis. av 407
Aylward William, capt truck No. 4, M. F. D., h W Dayton 1327

BADGER PHARMACY, THE
Bird & Quan, Univ av 1320
Ballard Bessie J., clk Powell & Malone, h Erin 1042
Ballard Clarence A. (wf Mamie), blks, 314 E Main, h Erin 1042
Barrow Francesco, lab., h W Main o 629
Barry Thomas A., lawyer, instr U. W., h E Mifflin, 3d fl 114
Barton Albert O., managing editor Journal, h N Mills 228
Benseman Mary Mrs., h S Blair o 140
Berthtold Herman A., macht G. M. Co., h Rutledge 1326
Birmingham Oscar, opr. P.-T. C. Co., h E Wilson o 131
Blankenheim Lottie T., dom., W Wilson 409
Brabant Edmund (wf Martha), lawyer, h Sherman av 1155
Bradford B. Frank (wf Margaret), condr St. P. Ry., h W Doty 436
Bradford Francis A., engr St. P. Ry, h W Doty 436
Bradford Mary, graduate nurse, h W Doty 436
Bradford William L., clk Wells Fargo Ex., h W Doty 436
Bradley Harold C. (wf Josephine), asst prof U. W., h Adams 1811
Brimmer Delmer, clk, h Williamson, flat 1 o 1205
Brimmer Jacob H., ngt baggageman N. W. Ry., h Williamson, flat 1 o 1205
Brown August, emp. A. P. Co., h Williamson, 2d fl 1028
Brown Mary, dom, E Gorham 133
Brown Otto, emp A. P. Co., h Williamson, 2d fl 1028
Brown Philip J., porter Brader, h E Main 5
Brunkow Herman F., (wf Jane E.), meat cutter, h Williamson o 1026
Brush J. Platt (wf Bernice D.), farm loans, h W Wilson 340
Buellesbach John B. (wf Margaret), emp N. E. Co., h S Dickinson 417
Byrne Mary (wid Patrick J.), pastry cook, h S Carroll 30
Carden Alfred G. (wf Mabel E.), blks N. E. Co., h (F. O.) Dunning o 2122
Carney Chester S., teacher M. H. S., h Mound 1312
Chapin Anna (wid Edwin), h N Broom 405
Christensen Anton C. (wf Marie), lab, h (S. M.) Spruce 512
Christensen Elmer E., h (S. M.) Spruce 512
Christiern Anna F. (wid James H.), h E Dayton 1120
Christman Mayme, pupil nurse, h Mound 828
Christofferson Christian [Christofferson & Swenson], h W Wash. av 760
Christofferson & Swenson, (C. Christofferson, H. Swenson), canvas gloves, W Wash av 760
Cline James E. (wf Barbara A.), emp city, h N Warren 316
Cline Rosa A., h N Warren 316
Cline William F., emp U. W., h N Warren 316
Cobban Alexander J., reg clk secy state, h N Hamilton, flat C 121
Cobban Robert A., stu, h N Hamilton, flat C 121
Coburn Amariah C., h W Main 502
Cramton Nathaniel J. (wf Martha C.), [Sumner & Cramton], h E Gorham 625
Croft Henry C. (wf Mary A.), carp, h W Dayton 1028
Croft Henry C. jr., carp, h W Dayton 1028
Croft Mabel E., clk, h W Dayton 1028
Daniher Daniel D. (wf Mary), apairy 1043, h Jenifer 1043
DeMaghie Lorenzio, lab, h W Main o 629

Deming Elsie (wid Charles), maid, h W Dayton 811
Denison Herman H., clk I. H. Co., h S Brearly 612
DeVoll Inez M., h S Henry 116
Diederich Bernard M., Diederich & Meier, h W Johnson 936
Diederich & Meier (Bernard M. Diederich, Frank L. Meier), lunch wagon, Univ av 818
Digney Elizabeth A., grad nurse, h N Lake 201
Dillon Robert (wf Elizabeth), lab, h E Wilson o 121
Dodge & Nickels [P. C. Dodge, C. B. Nickels], stocks, bonds, S Carroll r 7, 8 8
Dorman Henry, h E Doty o 113-117
Dorman Melvin (wf Daisy), teams, h (S. M.) Lawrence 8
Douglas Willilam A. (wf Harriett), trav, h E Dayon 1120

DUDGEON MATTHEW S.

(wf Mabel), lawyer, r 24-26, 2d fl 22 N Carroll, h Jefferson 2012
Dunlap Claude T., prt Cantwell, h E Doty 123
Eason French L. (wf Laura), travs, h Morrison 1338
Emerson Alfred A., clk R.R. Comm., h N Brearly 317
Enders Theodore, barber u 632, h W Wash av 636
Erd John, emp Kehoe & Co., h S Franklin 112-14
Evenson Elling, firem Madison Laundry, h N Broom 418
Fanning James (wf Sena), h W Main o 122
Fay William M. (wf Eliza A.), h S Mills o 402
Feeney Hubert jr. (wf Albertine), lab Conklin, h W Doty 621
Ferguson Paul F. (wf Blanche), h Monroe 1425
Fischer William M. (wf Mary), mason contr, h Rogers 407
Fiscus Maragret A. Mrs., h W Gilman o 431
Frenn Mary Mrs., canvasser, h W Dayton, 3d fl 512
Frisch Augustus M. (wf Mary), mgr Advance, 601-7 Williamson, h N Carroll 307
Gallagher Arthur J. (wf Minnie M.), [McKay & Gallagher], 2d fl 19 W Main, h N Webster, flat F 112
Gallagher Lulu B., pupil nurse, h Mound 828
Garthwait Clarence, emp Keeley, h S Franklin 117
Garthwait Mary Mrs., h S Franklin 117
Garthwait Maude M., h S Franklin 117
Geroski Jennie, h W Main o 122
Gessler Harold, h (S. M.) Pond 306
Glaser George G. (wf Alma), pressman Journal, h S Fairchild 120
Glennon Bridget (wid James L.), h W Mifflin o 523
Goldsmith Charles J., gen'l ins, 226, h State 229
Gray L. C., instr U. W., h Spooner 102
Gunderson Christine (wid Ole S.), h W Gilman 431
Gunderson Garfield A., driver Model Creamery, h W Gilman 431
Hannigan Mae E., waitress Bismarck, h W Doty 125
Harris Roy T., instr U. W., h Spooner 102
Hartmann George N. (wf May), ins, h Mound 1225
Hartshorne David A. (wf Mary), h W Gilman o 435
Hartshorne Martha Mrs., h W Gilman o 435
Hatfield William G. (wf Mary), h Sterling 1828
Hausmann Joseph F. (wf Lorena M.), asst forem Hausmann, h W Johnson, 3d flat 516
Hayes William A. (wf Clara), trainmaster N. W. Ry, 620, h E Wilson 624
Herrling Anna Mrs., h Williamson o 810

Hoffman E. S. (wf ——), h (S. M.) Pond 249
Hull Minnie Louise Mrs., steno, h E Dayton 1120
Jensen Jennie, h Williamson o 1013
Jensen Maurice (wf Johanna), tailor O. & V. Co., h Williams o 1013
Jensen Marie M., dom, Adams 1811
Johnson Melvin L. (wf Maude), steam fitter, h (S. M.) Maple ct 1210
Jorgenson Martha, dom, N Pinckney 531
Kay Harry, house physician, M. G. Hosp., h Mound 925
Kennedy Delia (wid William), h Williamson 1141
Kiger Thomas, asst wire chief W. T. Co., h E Wilson o 131
Kinney Alice, h (F. O.) Miller 2301
Kinney Ann, h (F. O.) Miller 2301
Kinney Ann (wid Timothy), h (F. O.) Miller 2301
Klief Edward W. (wf Amy), del clk Kroncke, h W Wash ave o 1223
Kornhauser Alexander (wf Ethel F.), [Alex. Kornhauser & Co.], h N Pinckney 531
Kosac Ernst, lab, h Buell 209
Kosac Frederick (wf Pauline), carp F. & J. h Buell 209
Kosac Louise, emp N. E., h Buell 209
Laabs Arthur A., butter maker U. W. h W Dayton 923
Lamp Otto C. R. (wf Laura M.), firem No. 4, M. F. D., h W Dayton 915
Larson Henry C. (wf Mamie),) emp capitol, h W Doty 434
Lemon Cora A. Mrs., boarding, h S Henry 116
Lenning Lavina Johnson (wid Iver), h W Dayton o 1318
Lieber Giuseppi, lab, h W Main o 629
Lincoln Blaine D. (wf Hattie), emp St. P. Ry., h Milton 921
Link Alfred A., pharmacist Williams, h N Park 215
Long Eva Fay, h W Johnson 107
Long J. Weller (wf Fannie), Nat. lecturer Am. So. of Equity, h W Johnson 107
Longfield Frank E. (wf Emma), carp, h Winnebago 2108
Lyman Elva J. Mrs., phys., 2d fl (12) 13 W Main, h S Carroll 209
Madison Typewriter Repair Shop, C. W. Thew, propr., E Main 4th fl 1
Mahoney John (wf Anna), lab, h E Wilson 145
Mallory Norris V. S., secy F. A. Bridge & Co., h Wis av 407
Marks Charles (wf Ruth), emp B. S. S. Co., h (S. M.) Maple 1425
McFarland Jerry, emp B. S. S. Co., h (S. M.) Pond 251
McHale John, lab, h E Doty o 113-117
McQueen Myrtle Hall Mrs., h E Mifflin 1318
Meier Charles E. (wf Sophia L.), real estate r 3, 14 S Carroll, h (H. P.), Center ave 605
Meier Frank L., [Diederich & Meier], h N Lake 207
Mennes Joseph L., barber, 230 State, h Johnson ct 312
Meyers Albert I., travs, h W Johnson 110

MORHOFF BROS.
(William F., Edward W.), tinsmiths, S Pinckney 122
Murray Thomas E. (wf Dora E.), travs, h W Johnson 508
Murtha Frank P., emp C. V. Co., h W Mifflin 319
Murtha James (wf Mary), moulder, h W Mifflin 319
Neumann Frank (wf Minnie), plasterer, h S Broom 208
North Oliver G. (wf Edna), h Univ ave 709
Nurses' Home, Madison General Hospital, Mound 828
O'Day Frank (wf Ida), carp Frederickson, h W Wash ave o 723
Olson Anton (wf Molly), carp, h S Baldwin 418

O'Mallely John D. (wf Nellie), clk Haswell, h State 232
Palace Barber Shop, Joseph L. Mennes, propr. State 230
Pecher Henry (wf Mary V.), barber 414 State, h Jenifer 1112
Penfield Harry A. (wf Kathryn), barber, h Drake 1115
Pepper Frederick W., real estate, r 3, 14 S Carroll, h Winnebago 1909
Peschel Matilda, dom, E Wilson 9
Pitman Frank, carp., h S Millls 406
Poppie Mary, h W Main o 122
Poppie Wilhelmina, emp capitol, h W Main o 122

PURCELL HARRY E.

(wf Susan M.), phys and surgeon, h E Wash av 302
Radantz Augusta Mrs., h W Main o 122
Richards Aukie, dom, Spooner 102
Rowe & Reiner (Cyrus W. Rowe, Chas. W. Reiner), real estate, r 19, 20, 21, N Pinckney 25
Russell John W. (wf Emily), emp Niemann, h S Bruen 309
Sakafano Giorgio, lab, h W Main o 629
Sakafano Antonio, lab, h W Main o 629
Scheidler Ella, dom, W Wash av o 1223

SCHELER BROS.

(Otto C., Carl L.), meat market, N Fairchild 126
Schultz Frank A (wf Jennie B.), h W Main 445
Siem Norman, lab A. P. Co., h (F. O.), St. Paul 519
Siem Ole N. (wf Ida), lab A. P. Co., h (F. O.) St. Paul 519
Simpson Harry, lineman, h E Wilson o 131
Sneen Oscar A. (wf Geneva), lab U. W., h W Dayton o 1318
Snow Lottie, stu, h W Doty 436
Sorenson Christian A. (wf Goldie), travs, h E Wilson o 137
Sperlie Hannah, dom, State o 520
Staley Judson J., mech engr N. W. S. C., h E Wash av 302
Stangl Henry J. (wf Amelia R.), Palace Drug Store, 116 State, h N Butler 14
Stevens Charles H., barber u, 114 Wash av, h E Main 114
Stewart Clarence, emp Kehoe & Co., h S Franklin 112-114
Stromme Esther, steno 8 S Carroll, h N Franklin 121
Sullivan Daniel, blks N. E. Co., h E Main 2136
Sutter George (wf May), clk, h W Main o 122
Sweet Joseph (wf Alma), clk Plymouth, h W Main 786
Thew Carl W., Madison Typewriter Repair Shop, h Spaight 931
Thoke Rudolph G. (wf Martha C.), emp Mansfield, h W Wilson 624
Tomcany Samuel (wf Annie), tailor, h W Johnson 622
Turk Butler L., teams, h W Gilman o 431
Ulve Anne, dom, N Carroll 307
Vinje Sever, carp, h Jenifer 1452

WELLS FARGO & CO. EXPRESS

J. Westlake, agt King 105
Wheeler Herbert (wf Mary L.), carp, h S Third 10
Wiesen Alma, drsmkr, h Buell 217
Welsher Harrison W. (wf Nettie), teams, h S Mills 608
Wilkinson Cleve, pupil nurse, h Mound 828
Wise Roxana S. (wid Zenas P.), h N Henry 14
Yates Edna, pupil nurse, h Mound 828
Zook J. Staman (wf Winifred), macht F. & J., h W Johnson o 508

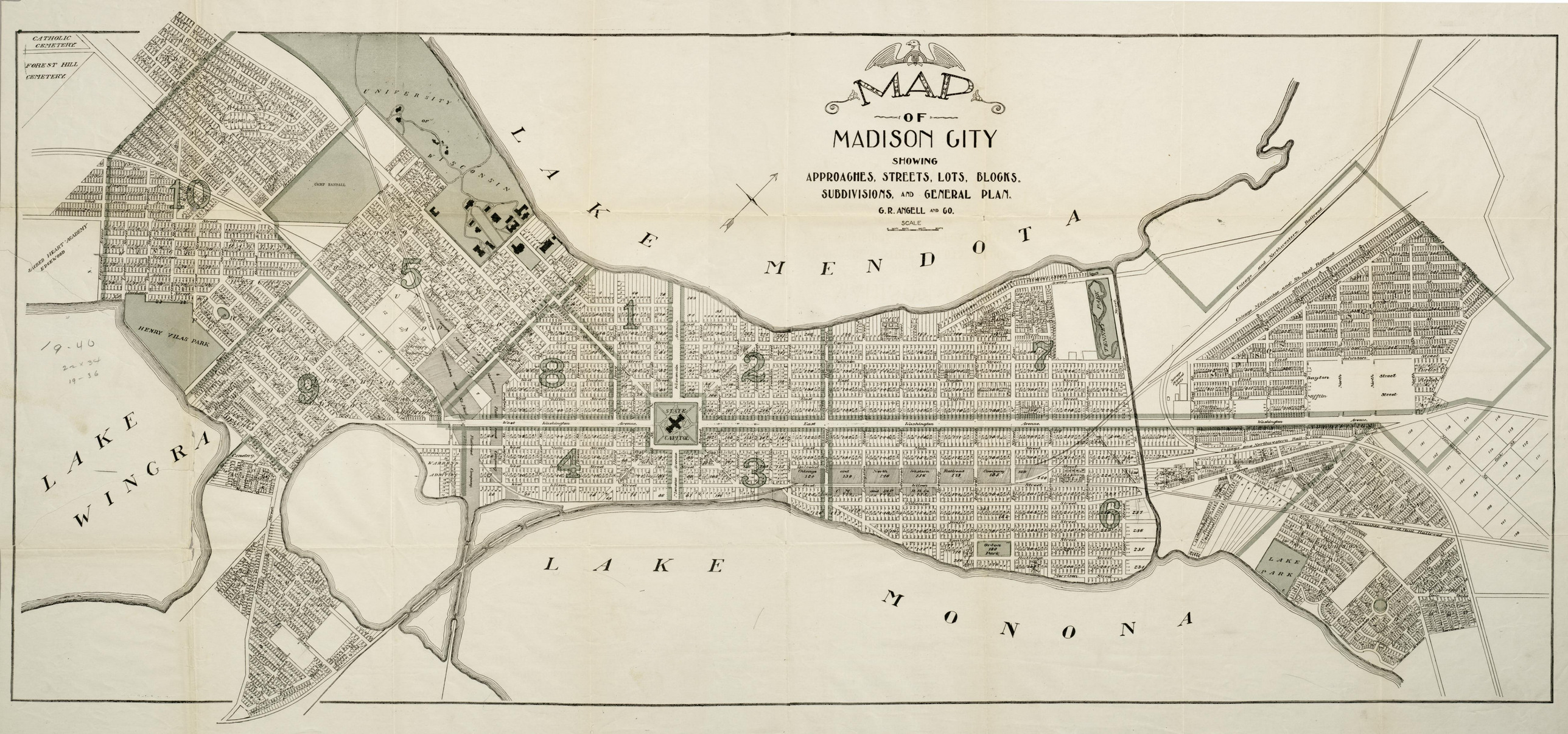
MAP
OF
MADISON CITY
SHOWING
APPROACHES, STREETS, LOTS, BLOCKS,
SUBDIVISIONS, AND GENERAL PLAN.
G.R. ANGELL AND CO.
SCALE
CATHOLIC CEMETERY
FOREST HILL CEMETERY
UNIVERSITY of WISCONSIN
CAMP RANDALL
SACRED HEART ACADEMY EDGEWOOD
HENRY VILAS PARK
LAKE MENDOTA
LAKE WINGRA
LAKE MONONA
STATE CAPITOL
East Washington Avenue
LAKE PARK
Chicago Milwaukee and St. Paul Railroad
Chicago and Northwestern Railroad
Dayton Street
Main Street
1
2
3
4
5
6
7
8
9
10

MILWAUKEE

G. R. ANGELL & CO.'S

MADISON CITY DIRECTORY

STREET DIRECTORY

EXPLANATION

The names of the streets are in alphabetical order, showing as near as possible the direction in which they extend and naming streets which cross or abut the same (at certain numbers) in the order in which they occur. The Philadelphia system of house numbering is used, the initial points are the four avenues radiating from the center of the Capitol park; Washington street, and its extension Regent, for the 5th, 9th and 10th wards. From the starting point the first number on the first block is one (1), and the opposite side of the street is two (2); the first number on the second block is 101, opposite 102 and so on. Every 22 lineal foot frontage within the original plat and every 30 foot outside, is entitled to a separate number, the odd numbers being on the east and south side of the streets. The word street is omitted.

The figures 1, 2, 3, 4, 5, 6, 7, 8, 9 and 10 and the initial letters, [(B. B.)-Back Bay; (E. S.)-Elmside; (F. O.)-Fair Oaks; (H. A.)- Hildreth's addition; (H. P.)-Hudson Park; (L. A.)-Lakeside addition; (L. P.)-Lake Park; (M. A.)-Mercer's addition; (Miller's A.)-Miller's addition; (Mon. A.)-Monona addition; (Mat. A.)-Maticwaup addition; (O. L.)-Orchard Lawn; (P. V.)-Park View; (Pleas. V.)-Pleasant View; (S. M.)-South Madison; (W. L. H.)-West Lawn Heights], on the right of the name of each street, avenue, place, court or drive, indicate the wards and additions in which the same are located. The ward boundaries extend to the middle of the street.

The wards are bounded as follows:

First (1), nw by Lake Mendota, ne by Wisconsin av, se by W. Mifflin, Capitol pk and W. Wash av, sw by N. Henry, s by State and w by N. Frances.

Second (2), nw by Lake Mendota, ne by N. Blount, se by E. Mifflin, Capitol pk and E. Wash. av, sw by Wisconsin av.

Third (3), nw by E. Wash. av, E. Main and Capitol pk, ne by S. Blount, se by Lake Monona, sw by Monona av.

Fourth (4), nw by W. Wash. av, W. Main and Capitol pk, ne by Monona av, se by Lake Monona, sw by Warren's addition.

Fifth (5), n by Lake Mendota, e by N. Frances, s by Washington, w by Breese Terrace. Voting precincts divide at Park.

Sixth (6), nw by E. Wash. av, ne by Division, Park View and Lake Park, se by Lake Monona, sw by S. Blount. Voting precincts divide at Baldwin.

Seventh (7), nw by Lake Menodta, ne by limits and Commercial av, se by E. Wash. av, sw by N. Blount.

Eighth (8), n by State, ne by N. Henry, se by W. Wash. av, w by N. Frances.

Ninth (9), n by Wash., e by Lake Monona, s by Erin and Lake Wingra, w by S. Warren.

Tenth (10), n by Univ. farm, e by Breese Terrace and S. Warren and Monroe, s by Lake Wingra, w by Edgewood av and Allen.

ABBREVIATIONS

av-avenue; bet-between; blvd-boulevard; N W-Chicago & Northwestern; St P-Chicago, Milwaukee & St. Paul; comm-commence; cont-continuation; cr-crosses; ct-court; e-east; ext-extension; fr-from; I C-Illinois Central; junct-junction; n-north; ne-northeast; nw-northwest; Penn-Pennsylvania; pk-park; pl-place; s-south; se-southeast; st-street; sw-southwest; R R-Railroad; Ry-Railway; Univ-University; w-west; Wash-Washington.

Adams 10
10th s Regent fr 102
S Warren sw to
1101 Edgewood av.
1501, S Warren, 102
1601, Washuurn
1602, Oakland av
1701, Garfield cr
1801, Grant cr
1901, Harrison cr
2001, Van Buren cr
2101, Lincoln cr
2123, Edgewood av,
1101, end.

Adams av (M. A.) 10
6th n Regent fr 220
Lathrop w to 215
Chestnut.
1701, Lathrop, 220
1801, Prospect av cr
1901, Irving cr
2001, Chadbourne av
cr
2101, Forest cr
2201, N. Allen cr
2301, Walnut cr
2325, Chestnut, 215,
end.

Allen, N (M. A.)10
7th w Camp Randall fr 2140 Regent n to 2135 Univ. av.
1, Regent, 2140
27, Chadbourne av cr
101, Sterling cr
201, Chamberlain av cr
301, Adams av cr
315, Univ av, 2135, end.

Allen, S (W. L. H.) 10
7th w Camp Randall fr 2147 Regent s to I. C. Ry.
1, Regent, 2147
101, Rowley av
102, Rowley
201, Hollister av
202, Hollister
301, West ct, 2147
302, Babcock, 2201
307, I C Ry, end.

Arlington pl 10
5th n Regent fr 156 N Prospect av w to 2001 Chamberlain av.
1901, N Prospect av, 156
1927, Chamberlain av, 2001, end.

Ash (M.A.)
9th w Camp Randall fr 2232 Sterling n to 2231 Chamberlain av.
101, Sterling, 2232
123, Chamberlain av, 2231, end.

Atwood av (P. V., H. P., F. O.) 6
Fr 2001 Winnebago e to 725 Milwaukee av.
201, Winnebago, 2001
301, Rusk, 2001
401, Division, 2001
501, Dunning, 2001
502, Jefferson, 2019
601, Jackson, 2101
602, Evergreen av, 2019
702, Ohio av, 2019
725, Milwaukee av, 725, end.

Atwood ct (F. O.)
Bet C M & St P Tracks and Milwaukee av fr 2202 Mendota w to 733.
759, Mendota, 2202
733, end.

Babcock (W. L. H.)
3rd s Regent fr 302 S Allen w to 301 Nelson.
2201, S Allen, 302
2301, Ely cr
2329, Nelson, 301, end.

Baldwin N 7
13th e Capitol pk fr 1302 E Wash av nw to 1301 Sherman av.
1, E Wash av, 1302
101, E Mifflin cr
201, E Dayton cr
301, E Johnson cr
402, E Gorham, 1258
479, Sherman av, 1301, end.

Baldwin S 6
13th e Capitol pk fr 1301 E Wash av se to Lake Monona.
1, E Wash av, 1301
101, E Main cr
301, E Wilson cr
401, Williamson cr
501, Jenifer cr
601, Spaight cr
701, Rutledge cr
801, Morrison, 1302
803, Lake Monona, end.

Bascom 10
3rd n Regent fr 116 N Prospect av and 118 Forest w to 113 Clark.
2101, N Prospect av, 116
2102, Forest, 118
2121, Clark, 113, end.

Bassett N 8
5th w Capitol pk fr 454 W Wash av nw and n to 447 W Gorham and 501 Univ av.
1, W Wash av, 454
101, W Mifflin cr
201, W Dayton cr
301, W Johnson cr
314, Conklin pl, 520
323, W Gorham, 443, end.
324, Univ av, 501, end.

Bassett S 4
5th w Capitol pk fr 453 W Wash av se to St P Ry.
1, W Wash av, 453
101, W Main cr
201, W Doty cr
301, W Wilson cr
321, St P Ry, end.

Bay (S. M.)
1st s Lake Monona fr 920 Whittier w to 919 Lowell.
501, Whittier, 920
623, Lowell, 919, end.

Beacon (B. B.)
8th s Washington fr 802 Oregon w & sw to 801 Water.
801, Oregon, 802
901, S Brooks cr
1001, High
1013, Water, 801, end.

Bedford N 8
6th w Capitol pk fr 554 W Wash av nw & n to 541 W Dayton.
1, W Wash av, 554
101, W Mifflin, 554
121, W Dayton, 541, end.

Bedford S 4
6th w Capitol pk fr 553 W Wash av se to Lake Monona.
1, W Wash av, 553
101, W Main cr
201, W Doty cr
301, W Wilson cr
321, Lake Monona, end.

Bernard Court 5
Fr 922 W Dayton n to 921 Clymer pl.
201, W Dayton, 922
211, Clymer pl, 921, end.

Blair N 2
6th e Capitol pk fr 602 E Washington av nw to Lake Mendota.
1, E Wash av, 602
101, E Mifflin cr
201, E Dayton, 602
301, E Johnson cr
401, E Gorham cr
415, Lake Mendota, end.

Blair S 3
6th e Capitol pk fr 601 E Wash av se to Lake Monona.
1, E Wash av, 601
101, E Main cr
201, Railroad, 601
301, E Wilson cr
401, Williamson cr
411, Lake Monona, end.

Blount N 2, 7
7th e Capitol pk fr 702 E Wash av nw to Lake Mendota.
1, E Wash av, 702
101, E Mifflin cr
201, E Dayton cr
301, E Johnson cr
401, E. Gorham cr
423, Lake Mendota, end.

Blount S 3, 6
7th e Capitol pk fr 701 E Wash av se to Lake Monona.
1, E Wash av, 701
101, E Main cr
201, Railroad 653
301, E Wilson cr
401, Williamson cr
423, Lake Monona, end.

Bowen Court 9
Fr 18 S Mills w to 17 S Charter.
1101, S Mills, 18
1125, S Charter, 17, end.

Boyd (W. L. H.)
4th s Regent fr I C Ry to 401 Nelson.
2209, I C Ry
2301, Ely cr
2329, Nelson, 401, end.

Brearly N 7
10th e Capitol pk fr 1002 E Wash av nw to Lake Mendota.
1, E Wash av, 1002
101, E Mifflin cr
201, E Dayton cr
301, E Johnson cr
401, E Gorham cr
413, Sherman av, 1001
527, Lake Mendota, end.

Brearly S 6
10th e Capitol pk fr 1001 E Wash av se to Lake Monona.
1, E Wash av, 1001
101, E Main cr
301, E Wilson cr
401, Williamson cr
501, Jenifer cr
601, Spaight cr
633, Lake Monona, end.

Breese Terrace 10
1st w Camp Randall fr 1602 Regent n to 1601 Univ av.
2, Regent, 1602
24, Chadbourne av, 1602
122, Hoyt, 1602
202, Summitt av, 1602
316, Univ av, 1601, end.

Brittingham ct 9
2nd s W Wash av fr 201 Brittingham pl ne to 715.
743, Brittingham pl, 201
715, end.

Brittingham Place 9
8th w Capitol pk fr 749 W Main se to Brittingham Park.
101, W Main, 749
201, Brittingham ct
229, Brittingham Park, end.

Brooks N 5
11th w Capitol pk fr 940 W Dayton n to 939 Univ av.
201, W Dayton, 940
213, Clymer pl, 940
301, W Johnson cr
313, Conklin pl, 940
323, Univ av, 939, end.

Brooks S (B. B.) 9
11th w Capitol pk fr 935 Wash st s & se to 932 Ridgewood.
1, Washington, 935
17, Desmond ct cr
101, Milton cr
201, Mound cr
301, Chandler cr
401, W Wash av cr
501, Drake cr
601, Emerald cr
701, Erin cr
801, Beacon cr
823, Wingra ct, 936
843, Ridgewood, 932, end.

Broom N 8
4th w Capitol pk fr 354 W Wash av nw to 433 State and 247 W Gilman.
1, W Wash av, 354
101, W Mifflin cr
201, W Dayton cr
301, W Johnson cr
401, W Gorham cr
419, State, 433, end.
419, W Gilman, 247, end.

Broom S 4
4th w Capitol pk fr 353 W Wash av se to St P Ry.
1, W Wash av, 353
101, W Main cr
201, W Doty cr
301, W Wilson cr
323, St P Ry, end.

Bruen N 5
14th w Capitol pk fr 228 Wash st n to

1219 Morris.
1, Washington, 1228
101, Spring cr
201, W Dayton cr
301, W Johnson cr
401, Univ av cr
441, Morris, 1219, end.

Bruen S 9
14th w Capitol pk fr 1227 Wash st s to 413.
1, Washington st, 1227
201, Mound cr
301, Chandler cr
401, W Wash av cr
413, S Bruen, 413, end.

Buell 6
2nd e of Yahara river fr 1802 Winnebago nw to N W Ry.
229, Winnebago, 1802
203, N W Ry, end.

Buena Vista (F. O.)
1st n Milwaukee av fr 2101 Fair Oaks av e to 2102 Garrison.
1301, Fair Oaks av, 2101
1359, Garrison, 2102, end.

Butler N 2
3rd e Capitol pk fr 302 E Wash av nw to Lake Mendota.
1, E Wash av, 302
101, E Mifflin cr
301, E Johnson cr
301, N Hamilton cr
401, E Gorham cr
424, E Gilman, 153
433, Lake Mendota, end.

Butler S 3
3rd e Capitol pk fr 301 E Wash av se to 222 King and 302 E Wilson.
1, E Wash av, 301
101, E Main cr
148, King, 222, end
153, E Wilson, 302, end.

Camp Randall 5
Bet Univ av and Monroe and Regent and N Warren and Breese Terrace.

Cantwell ct 6
Fr 1515 Williamson se to 1514 Jenifer.
401, Williamson, 1515
429, Jenifer, 1514, end.

Capital (S. M.)
2nd w Oregon fr 1202 High and 701 Midland s to 1232.
1202, Midland, 701
1209, High
1232, end.

Capitol Grounds
Centrally located two blocks square bounded n by Mifflin e by Pinckney s by Main w by Carroll.

Carroll N 1
1st w Capitol pk fr 102 W Wash av nw to Lake Mendota.
2, W Wash av, 102
101, W Mifflin cr
106, State, 102
201, W Dayton cr
301, W Johnson cr
401, W Gorham cr
501, W Gilman cr
601, Langdon cr
633, Lake Mendota, end.

Carroll S 4
1st w Capitol pk fr 101 W Wash av se to Lake Monona.
2, W Wash av, 101
101, W Main cr
101, S Hamilton
201, W Doty cr
301, W Wilson cr
323, Lake Monona, end.

Castle pl 7
Bet N Livingston and N Brearly fr 926 E Gorham ne to 427 and sw to 813.
401, E Gorham, 926
824, Castle pl, 427
813, end.

Cedar (S. M.)
6th s Lake Monona fr 1402 Maple av w to 1335 Oregon.
301, Maple, 1402
401, Hickory cr.
512, Oregon, 1335, end.

Center av
(H. P.) (Miller's A.) (E. S.) (F. O.)
2nd s Atwood av fr 401 e to 1902 Monona av.
401, Center av, 401
501, Jefferson av cr
601, Evergreen av cr
701, Ohio av cr
801, Hudson av cr
1001, Miller av cr
1101, Elmside blvd cr
1201, Maple av cr
1301, Lincoln av cr
1326, Monona av, 1902, end.

Chadbourne av
(M. A.) 10
1st n Regent fr 22 Breese Terrace w to 15 Chestnut.
1601, Breese Terrace, 22
1701, Lathrop cr
1801, N Spooner cr
2001, N Roby Road cr
2101, N Prospect av cr
2201, N Allen cr
2301, Oak
2333, Chestnut, 15, end.

Chamberlain av
(M. A.) 10
Fr 1927 Univ av s and w to 119 Chestnut.
315, Univ av, 1927
215, Adams av cr
201, Arlington pl, 1924
2101, Forest cr
2201, N Allen cr
2217, Elm, 123
2224, Walnut, 201
2231, Ash, 123
2315, Chestnut, 119, end.

Chandler 9, 10
3rd s Washington fr 802 W Wash av and 224 S Murray w to 301 Garfield.
802, S Murray, 224
802, W Wash av, 802
901, S Park cr
1001, S Brooks cr
1101, S Mills cr
1201, S Charter cr
1301, S Bruen cr
1401, S Warren cr
1501, Washburn cr
1541, Garfield, 301, end.

Charter N 5
13th w Capitol pk fr 1128 Washington n to 1201 Morris.
1, Washington, 1128
101, Spring cr
201, W Dayton cr
301, W Johnson cr
402, Univ av cr
442, Morris, 1201, end.

Charter S 9
13th w Capitol pk fr 1127 Washington s to 411.
1, Washington, 1127
101, Milton
113, Church ct cr
201, Mound cr
301, Chandler cr
401, W Wash av cr
411, end.

Chestnut (M. A.)
10th w Camp Randall fr 2324 Chadbourne av n to 2323 Univ av.
17, Chadbourne av, 2324
101, Sterling
201, Chamberlain av
301, Adams av
315, Univ av, 2323, end.

Church ct 9
Bet Milton and Mound fr 114 S Mills w to 1213
1101, S Mills, 114
1201, S Charter
1213, end.

Clarence ct
(Mat. A.)
1st e C & N W Tracks fr Lakeside n to Lake Monona.

Clark 10
Fr 2120 Sterling n to 2119 Chamberlain av.
101, Sterling, 2120
117, Bascom, 2121
131, Chamberlain av, 2119, end.

Clemons av
2nd e Yahara fr 1701 Winnebago se to 1702 Rutledge.
301, Winnebago, 1701
401, Helena
501, Jenifer cr
559, Rutledge, 1702, end.

Clymer pl
Bet. W Johnson and W Dayton fr 212 N Frances w to 211 N Mills.
601, N Frances, 212
701, N Lake cr
801, N Murray cr
901, N Park cr
1001, N Brooks cr
1040, N Mills, 211, end.

Colline (S. M.)
Fr 401 Emerson s to 402 Pond.
1102, Emerson, 401
1128, Pond, 402, end.

Commercial av 7
North limits of city fr 558 North w to 2491 Outlot A.
502, North, 558
602, E Langdon
702, Livonia
704, N Eighth
802, Vine
826, Olive
850, Penn av
878, Outlot A, 2491, end.

Conklin pl 5
Bet Univ av and W Johnson fr 312 N Bassett w to 311 N Mills.
501, N Bassett, 312
601, N Frances cr
701, N Lake cr
717, Johnson ct
801, N Murray cr
901, N Park cr
1001, N Brooks cr
1040, N Mills, 311, end.

Curtis pl 7
Bet E Wash av and E Mifflin fr 15 N Ingersoll e to 14 N Few.
1101, N Ingersoll, 15
1153, N Few, 14, end.

Dayton E 2, 7
2nd n Capitol pk fr 123 Wisconsin av ne to 128 N Hamilton and 118 N Webster; fr 123 N Blair ne to 124 N Thornton av; fr 123 N First ne to 124 North.
1, Wisconsin av, 123
101, N Pinckney cr
117, N Hamilton, 123
117, N Webster, 118
601, N Blair, 123
701, N Blount cr
801, N Livingston cr
901, N Paterson cr
1001, N Brearly cr
1101, N Ingersoll cr
1201, N Few cr
1301, N Baldwin cr
1401, N Dickinson cr
1457, N Thornton av, 124
1901, N First, 123
2001, N Second cr
2101, N Third cr
2201, N Fourth cr
2301, N Fifth cr
2401, N Sixth cr
2501, N Seventh cr
2537, North, 124, end.

Dayton W 1, 8, 5
2nd n Capitol pk fr 124 Wisconsin av sw to 202 State and

126 N Fairchild; fr 124 N Henry sw and w to 135 N Warren.
1, Wisconsin av, 124
101, N Carroll cr
126, N Fairchild, 126
126, State, 202
301, N Henry, 124
401, N Broom cr
501, N Bassett cr
541, N Bedford
550, Marion
601, N Frances cr
701, N Lake cr
801, N Murray cr
902, N Park
1002, N Brooks
1101, N Mills cr
1201, N Charter cr
1301, N Bruen cr
1327, N Warren, 135 end.

Derby ct 9
3rd s Drake fr 617 Wingra e to 1315.
1329, Wingra, 617
1315, Derby ct, 1315, end.

Desmond ct 9
1st s Washington fr 14 S Murray w to 13 S Mills.
801, S Murray, 14
901, S Park cr
1001, S Brooks cr
1035, S Mills, 13, end.

Dewey 6
Bet Railroad and E Wilson fr 213 Schley Pass ne to 214 S Dickinson.
1319, Schley Pass, 213
1353, S Dickinson, 214, end.

Dickinson N 7
14th e Capitol pk fr 1402 E Wash av nw to 1401 E Johnson.
1, Wash av, 1402
101, E Mifflin cr
201, E Dayton cr
223, E Johnson, 1401, end.

Dickinson S 6
14th e Capitol pk fr 1401 E Wash av se to Lake Monona.
1, E Wash av, 1401
101, E Main cr
117, Northern ct
201, Railroad cr
214, Dewey
301, E Wilson cr
401, Williamson cr
501, Jenifer cr
601, Spaight cr
701, Rutledge cr
801, Morrison cr
809, Lake Monona, end.

Division (F. O) 6
Fr 401 Atwood av n to 2301 Winnebago.
2001, Atwood, 401
2101, Lincoln cr
2201, Elmwood cr
2301, Oakwood
2321, Winnebago, 2301, end.

Dixon (F. O.)
9th e Division fr 2016 Fair Oaks av n to C & N W Tracks.
2102, Fair Oaks av, 2016
2201, Fairview cr
2239, C & N W Tracks, end.

Doty E 3
2nd s Capitol pk fr 201 Monona av ne to 201 King and 125 S Webster.
1, Monona av, 201
101, S Pinckney cr
125, S Webster, 125, end
125, King, 201, end.

Doty W 4
2nd s Capitol pk fr 202 Monona av sw to 126 S Fairchild and 201 S Hamilton; fr 202 S Henry sw to C M & St P Tracks.
1, Monona av, 202
101, S Carroll cr
125, S Fairchild, 126
125, S Hamilton, 201
301, S Henry, 202
401, S Broom cr
501, S Bassett cr
601, S Bedford cr
635, C M & St P Tracks, end.

Drake 9
7th s Washington fr Lake Monona w to 423 Garfield.
832, Lake Monona
901, S Park cr
1001, S Brooks cr
1101, S Mills cr
1301, Orchard
1331, Wingra
1402, S Warren cr
1502, Washburn
1540, Garfield, 423, end.

Dunning (F. O.)
1st e Division fr 423 Atwood av n to C & N W Tracks.
2020, Atwood av, 422
2101, St Paul
2102, Linden
2202, Elmwood cr
2302, Oakwood cr
2317, C & N W Tracks, end.

East (F. O.)
7th e Division fr 1101 St Paul n to C & N W Tracks.
2303, St Paul, 1101
2313, C & N W Tracks, end.

Edgewood av 10
7th w S Warren fr I C R R se to Lake Wingra.
401, I C R R
501, Russell av cr
601, Rogers av cr
701, West Lawn av cr
801, Monroe cr
901, Madison
1001, Jefferson
1101, Adams
1201, Jackson
1207, Lake Wingra, end.

Eighth N 7
8th e Yahara river fr 2574 E Gilman nw to 704 Commercial av and 2571 Vine.
501, E Gilman, 2574
601, E Langdon cr
701, Livonia cr
723, Commercial av, 704, end
724, Vine, 2571, end.

Eleanore 7
413 nw to 440 Jean.
413, Eleanore
421, Elizabeth cr
438, Jean, 440, end.

Elizabeth 7
5th n E Washington av fr 419 N Ingersoll e to 420 N Baldwin.
1101, N Ingersoll, 419
1118, Linden
1127, Eleanore cr
1201, N Few cr
1238, Sydney
1257, N Balding, 420, end.

Elm (M. A.)
8th w Camp Randall fr 2216 Sterling n to 2215 Chamberlain av.
101, Sterling, 2216
127, Chamberlain av, 2215, end.

Elmside blvd. (E. S.) (F. O.)
10th e Yahara river fr 1101 Lake av n to 1102 Milwaukee av.
1601, Lake av, 1101
1701, Oakridge av cr
1802, Mills pl
1901, Center av cr
2002, Park pl
2023, Milwaukee av, 1102, end.

Elmwood (F. O.)
2nd n Atwood av fr 2201 Division e to 2202 Miller and 715 St Paul.
401, Division, 2201
501, Dunning cr
601, Jackson cr
701, Madison cr
716, St Paul, 715, end
723, Miller, 2202, end.

Ely (W. L. H.)
8th w Camp Randall fr 2223 Regent s to 409.
1, Regent, 2223
101, Rowley cr
201, Hollister cr
301, Babcock cr
401, Boyd cr
409, end.

Ely pl 10
3rd w Camp Randall fr 132 Summit av w to 149 N Prospect av.
101, Summit av, 132
117, N Prospect av, 149, end.

Emerald 9
8th s Washington fr Lake Monona w to 1155.
837, Lake Monona
901, S Park cr
1001, S Brooks cr
1101, S Mills cr
1155, end.

Emerson (S. M.)
3rd s Lake Monona fr 1102 Colline w to 1027 Oregon.
401, Colline, 1102
501, Whittier cr
601, Lowell cr
640, Oregon, 1027, end.

Emmett (F. O.)
3rd n Milwaukee av fr 2221 Fair Oaks av n to 2224 Garrison.
1302, Fair Oaks av, 2221
1352, Garrison, 2224, end.

Evergreen av (L. P. (H. P.) (P. V.)
8th e Yahara river fr 601 Oakridge av n to 602 Atwood av.
1701, Oakridge av, 601
1901, Center av cr
2001, Park pl cr
2019, Atwood av, 602, end.

Erin 9
9th s Washington fr Lake Monona w to 1145.
829, Lake Monona
901, S Park cr
1001, S Brooks cr
1101, S Mills cr
1145, end.

Fairchild N 1
2nd w Capitol pk fr 124 W Wash av nw to 126 W Dayton and 201 State.
1, W Wash av, 124
101, W Mifflin cr
126, W Dayton, 126, end
126, State, 201, end.

Fairchild S 4
2nd w Capitol pk fr 123 W Wash av se to 125 W Doty and 202 S Hamilton.
1, W Wash av, 123
101, W Main cr
126, W Doty, 125, end
126, S Hamilton, 202, end.

Fair Oaks av (F. O.)
11th e Division fr 1201 Milwaukee av n to 1302 Emmett.
2001, Milwaukee av, 1201
2102, Dixon
2101, Buena Vista
2120, Ryan
2201, Sheridan
2202, Fairview
2226, Emmett, 1302, end.

Fairview (F. O.)
1st n Milwaukee av fr 2201 Marquette e to 2202 Fair Oaks av.
1101, Marquette, 2201

1201, Dixon cr
1301, Ryan cr
1303, Fair Oaks av, 2202, end.
Farm pl 10
Cont Breese Terrace fr 1550 Univ av n to Linden Drive.
401, Univ av, 1550
441, Linden Drive, end.
Farwell (K. S.) 6
Fr C & N W Tracks n to 2733 Milwaukee.
Farwell pl 6
1st e S Paterson fr 927 Spaight s to 926 Harvey Terrace.
601, Spaight, 927
613, Harvey Terrace, 926, end.
Few N 7
12th e Capitol pk fr 1202 E Wash av nw to 1201 Sherman av.
1, E Wash av, 1202
101, E Mifflin cr
201, E Dayton cr
301, E Johnson cr
402, E Gorham
401, Elizabeth cr
446, Jean
471, Sherman av, 1201, end.
Few S 6
12th e Capitol pk fr 1201 E Wash av se to Lake Monona.
1, E Wash av, 1201
101, E Main cr
301, E Wilson cr
401, Williamson cr
501, Jenifer cr
601, Spaight cr
701, Rutledge cr
719, Lake Monona, end.
Fifth N 7
5th e Yahara fr 2302 E Wash av nw to 2301 Livonia.
1, E Wash av, 2302
101, E Mifflin cr
201, E Dayton cr
301, E Johnson cr
401, E Gorham cr
501, E Gilman cr
601, E Langdon cr
623, Livonia, 2301, end.
First N 7
1st e Yahara fr 1902 E Wash av nw to 1901 E Johnson.
1, E Wash av, 1902
101, E Mifflin
201, E Dayton
223, E Johnson, 1901, end.
First S 6
3rd e Yahara fr 1901 E Wash av se to 1902 Winnebago.
1, E Wash av, 1901
101, E Main cr
201, Railroad
219, Winnebago, 1902, end.
Fitch pl 5
Fr 720 Univ av n to 715 State.
401, Univ av, 720
447, State, 715, end.
Fitchburg (S. M.)
Fr 958 Oregon s to 1231.
1001, Oregon, 958
1101, High
1201, Midland
1231, end.
Forest 10
Fr 118 N. Prospect av and 2102 Bascom n to 2031 Univ av.
115, N Prospect av, 118
201, Chamberlain av cr
301, Adams av cr
315, Univ av, 2031, end.
Fourth N 7
4th e Yahara fr 2202 E Wash av ne to 2201 Pennsylvania av.
1, E Washington av, 2202
101, E Mifflin cr
201, E Dayton cr
301, E Johnson cr
401, E Gorham cr
501, E Gilman cr
521, Pennsylvania av, 2201, end.
Fourth S 6
8th e Yahara fr 2301 E Washington av se to 2302 Winnebago.
1, E Wash av, 2301
15, Winnebago, 2202, end.
Frances N 5, 8, 1
6th w Capitol pk fr C M & St P Tracks n to Lake Mendota.
102, C M & St P Tracks
201, W Dayton cr
214, Clymer ct
301, W Johnson cr
315, Conklin pl cr
401, Univ av cr
401, W Gilman
501, State cr
601, Langdon cr
641, Lake Mendota, end.
Frances S 9
8th w Capitol pk fr 633 Washington s to 620 Milton.
1, Washington, 633
35, Milton, 620, end.
Frances ct 5
Fr 102 N Frances w to 614.
602, N Frances, 102
614, end.
Franklin N 2
5th e Capitol pk fr 502 E Wash av nw to Lake Mendota.
1, E Wash av, 502
101, E Mifflin cr
301, E Johnson cr
401, E Gorham cr
416, Lake Mendota, end.
Franklin S 3
5th e Capitol pk fr 501 E Wash av se to 502 E Wilson.
1, E Wash av, 501
101, E Main cr
153, E Wilson, 502, end.
Garden (S. M.)
3rd w Oregon fr 713 Midland s to 1231.
1201, Midland, 713
1231, end.
Garfield 10
2nd w S Warren fr 1635 Monroe se to 1540 Drake.
801, Monroe, 1635
901, Madison cr
1001, Jefferson cr
217, Adams cr
301, Chandler
401, W Wash av
423, Drake, 1540, end.
Garrison (F. O.)
12th e Division fr 1331 Milwaukee av n to 1352 Emmett.
2002, Milwaukee av, 1331
2102, Buena Vista
2202, Sheridan
2224, Emmett, 1352, end.
Gilman E 2, 7
5th n Capitol pk fr 423 Wisconsin av ne to 424 N Butler; fr 2121 Pennsylvania av ne to 422 North.
1, Wisconsin av, 423
101, N Pinckney cr
155, N Butler, 424
2119, Pennsylvania av, 2121
2201, N Fourth cr
2301, N Fifth cr
2401, N Sixth cr
2501, N Seventh cr
2602, N Eighth
2607, North, 424, end.
Gilman W 1, 8
5th n Capitol pk fr 424 Wisconsin av sw to 401 N Frances and 602 Univ av.
1, Wisconsin av, 424
101, N Carroll cr
201, N Henry cr
401, State cr
401, N Broom
466, N Frances, 401, end
466, Univ av, 602, end.
Gilson (S. M.)
4th e Oregon fr 241 Lakeside s to 246 Pond.
1101, Lakeside, 241
1121, Pond, 246, end.
Gorham E 2, 7
4th n Capitol pk fr 323 Wisconsin av ne to 324 N Few; fr 2027 Pennsylvania av ne to 326 North.
1, Wisconsin av, 323
101, N Pinckney cr
301, N Butler cr
401, N Hamilton
401, N Hancock cr
501, N Franklin cr
601, N Blair cr
701, N Blount cr
801, N Livingston cr
828, Washburn pl
901, N Paterson cr
922, Castle pl
1001, N Brearly cr
1101, N Ingersoll cr
1153, N Few, 424
2033, Penn av, 2027
2101, N Third cr
2201, N Fourth cr
2301, N Fifth cr
2401, N Sixth cr
2501, N Seventh cr
2565, North, 326, end.
Gorham W 1, 8
4th n Capitol pk fr 324 Wisconsin av sw to 323 N Bassett and 501 Univ av.
1, Wisconsin av, 324
101, N Carroll cr
201, N Henry cr
301, State cr
401, N Broom cr
445, Univ av, 501, end
445, N Bassett, 323, end.
Grant 10
3rd w S Warren fr 1725 Monroe se to 414 Garfield.
801, Monroe, 1725
901, Madison cr
1001, Jefferson cr
1101, Adams cr
1201, Jackson cr
1209, Garfield, 414, end.
Hamilton N 2
Comm junct 102 E Mifflin and 31 N Pinckney n to 401 E Gorham and 318 N Hancock.
101, E Mifflin, 102
101, N Pinckney, 31
201, N Webster
201, E Dayton
301, N Butler cr
301, E Johnson cr
321, E Gorham, 401, end
321, N Hancock, 318, end.
Hamilton S 4
Comm junct 29 W Main and 102 S Carroll s to Lake Monona.
101, W Main, 29
101, S Carroll, 102
201, S Fairchild
201, W Doty
301, W Wilson cr
301, S Henry cr
325, Lake Monona, end.
Hancock N 2
4th e Capitol pk fr 402 E Wash av ne to Lake Mendota.
1, E Wash av, 402
101, E Mifflin cr
301, E Johnson cr
401, E Gorham cr
401, N Hamilton
425, Lake Mendota, end.
Hancock S 3
4th e Capitol pk fr 401 E Wash av se

to Lake Monona.
1, E Wash av, 401
101, E Main cr
301, E Wilson cr
325, Lake Monona, end.

Harrison 10
4th w S Warren fr 1943 Regent and 1 S Prospect av se to Henry Vilas Park.
1, S Prospect av, 1
1, Regent, 1943
101, Rowley av cr
601, Ray
602, Rogers av
702, West Lawn av
801, Monroe cr
901, Madison cr
1001, Jefferson cr
1101, Adams cr
1201, Jackson cr
1207, Henry Vilas Park, end.

Harvey Terrace 6
1st s Spaight fr 616 Farwell pl e to 615 S Brearly.
923, Farwell pl, 616
953, S Brearly, 615, end.

Hawthorne pl 5
Bet N Frances and N Lake fr 616 Univ av to 615 State.
401, Univ av, 616
445, State, 615, end.

Helena 6
1st s Winnebago fr 401 Clemons av e to 1822.
1701, Clemons av, 401
1801, Walton pl
1822, end.

Henry N 8, 1
3rd w Capitol pk fr 224 W Wash av nw to Lake Mendota.
1, W Wash av, 224
101, W Mifflin cr
202, W Dayton
301, W Johnson cr
301, State cr
401, W Gorham cr
501, W Gilman cr
601, Langdon cr
641, Lake Mendota, end.

Henry S 4
3rd w Capitol pk fr 223 W Wash av se to Lake Monona.
1, W Wash av, 223
101, W Main cr
202, W Doty
301, S Hamilton cr
301, W Wilson cr
325, Lake Monona, end.

Hickory (S. M.)
3rd e Oregon fr 331 Spruce s to 312 Pine.
1301, Spruce, 331
1401, Cedar cr
1427, Pine, 312, end.

High (S. M.)
1st w Oregon fr 1101 Fitchburg e and se to 1241.
701, Fitchburg, 1101
1201, Midland cr
1241, end.

High (B. B.)
2nd w S Park fr 915 Beacon s to 916 Ridgewood.
801, Beacon, 915
843, Ridgewood, 916, end.

Hollister (W. L. H.)
2d s Regent continuation of Hollister av fr 202 S Allen to 201 Nelson.
2201, S Allen, 202
2301, Ely cr
2329, Nelson, 201, end.

Hollister av 10
2d s Regent fr I C Ry w to 119 S Allen.
1923, I C Ry
2101, S Prospect av cr
2145, S Allen, 201, end.

Howard pl 1
Fr 236 Langdon nw to 635.
601, Langdon, 236
635, end.

Hoyt 10
3rd n Regent fr 120 Breese Terrace w to 115 N Spooner.
1601, Breese Terrace, 120
1701, Lathrop cr
1729, N Spooner, 115, end.

Hudson av (Miller A.) (H. P.)
10th e Yahara river fr 901 Lake av n to 802 Milwaukee av.
1601, Lake av, 901
1701, Oakridge av cr
1801, Mills pl cr
1901, Center av cr
2001, Park pl cr
2019, Milwaukee av, 802, end.

Ingersoll N 7
11th e Capitol pk fr 1102 E Wash av nw to 1101 Sherman av.
1, E Wash av, 1102
101, E Mifflin cr
201, E Dayton cr
301, E Johnson cr
401, E Gorham cr
421, Elizabeth
447, Sherman av, 1101, end.

Ingersoll S 6
11th e Capitol pk fr 1101 E Wash av se to Lake Monona.
1, E Wash av, 1101
101, E Main cr
301, E Wilson cr
401, Williamson cr
501, Jenifer cr
601, Spaight cr
701, Rutledge cr
715, Lake Monona, end.

Irving 10
Fr 186 N Prospect av to 1823 Univ. av.
201, N Prospect av, 186
301, Adams av cr
315, Univ av, 1823, end.

Irving pl 5
Bet Univ av and State fr 421 N Park e to 422 Sterling pl.
831, N Park, 421
817, Sterling pl, 422, end.

Jackson 10
4th s of Monroe fr 402 Garfield w to 1201 Edgewood av.
1701, Garfield, 402
1801, Grant cr
1901, Harrison cr
2001, Van Buren cr
2101, Lincoln cr
2125, Edgewood av, 1201, end.

Jackson (F. O.)
2nd e Division fr 601 St Paul n to C & N W Ry.
2101, St Paul, 601
2201, Elmwood cr
2301, Oakwood cr
2325, C & N W Tracks, end.

James (F. O.)
Bet Fair Oaks av and C M & St P Tracks fr 2323 Dixon to 2324 Fair Oaks av.
1202, Dixon, 2323
1254, Fair Oaks av, 2324, end.

Jean 7
Fr 438 Eleanore ne to 440 N Few.
440, Eleanore, 438
472, N Few, 440, end.

Jefferson 10
2nd s Monroe fr 1505 Washington w to 1001 Edgewood av.
1501, Washington, 1505
1601, Oakland av cr
1701, Garfield cr
1801, Grant cr
1901, Harrison cr
2001, Van Buren cr
2101, Lincoln cr
2125, Edgewood av, 1001, end.

Jefferson av (L. P.) (P. V.)
7th e Yahara river fr Lake Monona n to 502 Atwood av.
1502, Lake Monona
1601, Lake av cr
1701, Oakridge av cr
1901, Center av cr
2001, Park pl cr
2017, Atwood av, 502, end.

Jenifer 6
5th s E Wash av fr 703 Williamson e and ne to 1811.
703, Williamson, 703
802, S Livingston cr
807, Spaight
901, S Paterson cr
1001, S Brearly cr
1101, S Ingersoll cr
1201, S Few cr
1301, S Baldwin cr
1401, S Dickinson cr
1501, Rogers cr
1522, Cantwell ct
1533, S Thornton av cr
1601, Riverside Drive cr
1701, Clemons av cr
1801, Walton pl cr
1811, end.

Johnson E 2, 7
3rd n Capitol pk 2, 7 fr 223 Wisconsin av ne to 224 North.
1, Wisconsin av, 223.
101, N Pinckney cr
301, N Butler cr
301, N Hamilton cr
401, N Hancock cr
501, N Franklin cr
601, N Blair cr
701, N Blount cr
801, N Livingston cr
901, N Paterson cr
1001, N Brearly cr
1101, N Ingersoll cr
1201, N Few cr
1301, N Baldwin cr
1320, Marston av
1401, N Dickinson
1453, N Thornton av cr
1901, N First
2002, Pennsylvania av
1906, Outlot A
2001, N Second
2001, N Third cr
2201, N Fourth cr
2301, N Fifth cr
2401, N Sixth cr
2501, N Seventh cr
2553, North, 224, end.

Johnson W 1, 8, 5
3rd n Capitol pk fr 224 Wisconsin av sw and w to 227 N Warren.
1, Wisconsin av, 224
101, N Carroll cr
301, State cr
301, N Henry cr
401, N Broom cr
501, N Bassett cr
529, Marion
601, N Frances cr
701, N Lake cr
714, Johnson ct
801, N Murray cr
901, N Park cr
1001, N Brooks cr
1101, N Mills cr
1201, N Charter cr
1301, N Bruen cr
1327, N Warren, 227, end.

Johnson ct 5
Bet N Lake and N Murray fr 714 W Johnson n to 713 Conklin pl.
301, W Johnson, 714
311, Conklin pl, 713, end.

Kailin (O. L.) (L. A.)
1st e Rowell fr Lakeside s to s limits of plat.

King 3
Comm Junct 29 E Main and 105 S Pinckney e to 148 S Butler and 148 E Wilson.
101, E Main, 29
101, S Pinckney, 105

201, S Webster
202, E Doty
235, S Butler, 148, end
236, E Wilson, 148, end.

Lake N 5
7th w Capitol pk fr 702 Seymour n to Lake Mendota.
102, Seymour, 702
201, W Dayton cr
213, Clymer pl cr
301, W Johnson cr
313, Conklin pl cr
401, Univ av cr
501, State cr
601, Langdon cr
621, Mendota ct
629, Lake Mendota, end.

Lake S 9
8th w Capitol pk fr 643 Washington s to 612 Mound.
1, Washington, 643
101, Milton cr
129, Mound, 612, end.

Lake av
(H. P.) (F. O.) (L. P.) (E. S.)
5th s of Atwood av and Milwaukee av fr 301 e to 531; fr 1623 Madison ct e to 1322 Monona av.
301, Lake av
401, Schurz av cr
501, Jefferson av cr
531, Lake av
701, Madison ct, 1623
901, Hudson av
1001, Miller av
1101, Elmside blvd
1201, Maple av
1321, Monona av, 1322, end.

Lake ct (H. A.)
2nd e C & N W Tracks fr Lakeside n to Lake Monona.

Lake Mendota
lies nw of city.

Lake Monona
lies se of city.

Lake Wingra
lies s of, western end of city.

Lakeside (S. M.)
2nd s Lake Monona fr 1 w to 1001 Oregon.
1, Lakeside
231, Rowell
301, Gilson
501, Whittier cr
601, Lowell cr
709, Oregon, 1001, end.

Langdon 1, 5
6th n Capitol pk fr 524 Wisconsin av sw and w to 601 N Park.
1, Wisconsin av, 524
101, N Carroll cr
201, N Henry cr
238, Howard pl
601, N Frances cr
701, N Lake cr
772, N Park, 601, end.

Langdon E 7
6th n E Wash av fr 2203 Pennsylvania av ne to 524 Commercial av.
2205, Pennsylvania av, 2203
2301, N Fifth cr
2401, N Sixth cr
2501, N Seventh cr
2601, N Eighth cr
2643, Commercial av, 524, end.

Lathrop 10
2nd w Camp Randall fr 1616 Regent n to 1615 Univ av.
1, Regent, 1616
21, Chadbourne av cr
102, Sterling
123, Hoyt cr
201, Summit av cr
302, Adams av
315, Univ av, 1615, end.

Lawrence
(H. A.) (Mon. A.)
3rd e C & N W Tracks fr Lakeside n to Lake Monona.

Lincoln 10
6th w S Warren fr 2023 Monroe s to Lake Wingra.
801, Monroe, 2023
901, Madison cr
1001, Jefferson cr
1101, Adams cr
1201, Jackson cr
1207, Lake Wingra, end.

Lincoln av (F. O.)
14th e Yahara river fr 1301 Oakridge av n to 1302 Milwaukee av.
1801, Oakridge av, 1301
1901, Center av cr
1933, Milwaukee av, 1302, end.

Linden 7
Fr 1114 Elizabeth n to 441.
421, Elizabeth, 1114
441, end.

Linden (F. O.) 6
6th e Yahara river fr C & N W R R s and se to 2102 Dunning.
101, C & N W R R
201, Winnebago cr
301, Rusk cr
401, Division cr
423, Dunning, 2102, end.

Livingston N 7
8th e Capitol pk fr 802 E Wash av nw to Lake Mendota.
1, E Wash av, 802
101, E Mifflin cr
201, E Dayton cr
301, E Johnson cr
401, E Gorham cr
437, Lake Mendota, end.

Livingston S 6
8th e Capitol pk fr 801 E Wash av se to Lake Monona.
1, E Wash av, 801
101, E Main cr
301, E Wilson cr
401, Williamson cr
602, Jenifer cr
601, Spaight
611, Lake Monona, end.

Livonia 7
7th n E Wash av fr 2301 Penn av and 623 N Fifth e to 702 Commercial av.
2301, N Fifth, 623
2306, Penn av, 2301
2401, N Sixth cr
2501, N Seventh cr
2601, N Eighth cr
2615, Commercial av, 702, end.

Lorch 5
1st w N Warren fr 1418 Univ av n to 437.
401, Univ av, 1418
437, end.

Lowell (S. M.)
1st e Oregon fr Lake Monona s to 524 Pond.
901, Lake Monona
919, Bay
1001, Lakeside cr
1101, Emerson cr
1123, Pond, 524, end.

Madison 10
1st s Monroe fr 1413 Washington w to 901 Edgewood av.
1503, Washington, 1413
1601, Oakland av cr
1701, Garfield cr
1801, Grant cr
1901, Harrison cr
2001, Van Buren cr
2101, Lincoln cr
2123, Edgewood av, 901, end.

Madison (F. O.)
3rd e Division fr 701 St Paul n to C & N W Ry.
2101, St Paul, 701
2201, Elmwood cr
2301, Oakwood cr
2327, C & N W Tracks, end.

Madison ct (H. P.)
Fr Lake Monona n to 701 Oakridge av.
1601, Lake Monona
1623, Lake av
1629, Oakridge av, 701, end.

Main E 3, 6
1st s Capitol pk fr 101 Monona av ne to 12 S Third.
1, Monona av, 101
101, King
102, S Pinckney cr
201, S Webster cr
301, S Butler cr
401, S Hancock cr
501, S Franklin cr
601, S Blair cr
701, S Blount cr
801, S Livingston cr
901, S Paterson cr
1001, S Brearly cr
1101, S Ingersoll cr
1201, S Few cr
1301, S Baldwin cr
1401, S Dickinson cr
1473, S Thornton av cr
1902, S First cr
2002, S Second
2142, S Third, 12, end.

Main W 4
1st s Capitol pk fr 102 Monona av sw and w to 767 W Wash av.
1, Monona av, 102
101, S Hamilton
102, S Carroll cr
201, S Fairchild cr
301, S Henry cr
401, S Broom cr
501, S Bassett cr
601, S Bedford cr
701, Monona cr
739, Brittingham pl
766, W Wash av, 767, end.

Maple (S. M.)
Cont of Maple ct fr 1223 Maple ct s to 1535 Oregon.
1301, Maple ct, 1223
1302, Spruce
1402, Cedar
1502, Pine
314, Oregon, 1535, end.

Maple av (F. O.)
13th e Yahara river fr 1201 Oakridge w to 1124 Milwaukee av.
1801, Oakridge av, 1201
1901, Center av cr
2024, Milwaukee av, 1124, end.

Maple ct 6
5th e Yahara river fr N W tracks se to 2014 Winnebago, 101 N W tracks
117 Winnebago 2014, end

Maple ct (S. M.)
4th e Oregon fr 257 Pond s to 302 Spruce.
1201, Pond, 257
1223, Maple
1224, Spruce, 302, end.

Marion 8
Bet N Frances and N Bassett fr 524 W Dayton n to 527 W Johnson.
201, W Dayton, 524
225, W Johnson, 527, end.

Marquette (F. O.)
8th e Division fr 1101 Milwaukee av n to C & N W Tracks.
2101, Milwaukee av, 1101
2201, Fairview
2266, C & N W Tracks, end.

Marston av 7
1st w Tenney pk fr 1318 E Johnson nw to 1319 Sherman av.
302, E Johnson, 1318
484, Sherman av, 1319, end.

Mendota (F. O.)
5th e Division fr 901

Milwaukee av n to C & N W Tracks.
2101, Milwaukee av, 901
2102, Atwood ct
2201, St Paul cr
2301, Oakwood cr
2324, C & N W Tracks, end.

Mendota ct 5
Bet Langdon and Lake Mendota fr 617 N Lake to 608.
641, N Lake, 617
608, end.

Merry 6
1st e Yahara river fr 1702 Winnebago nw to 201.
227, Winnebago, 1702
201, End.

Midland (S. M.)
Fr 1202 Oregon w to 1201 Fitchburg.
621, Oregon, 1202
701, Capital
702, High cr
715, Garden
727, Fitchburg, 1201, end.

Mifflin E 2, 7
1st n Capitol pk fr 101 Wisconsin av ne to 22 N Thornton av; fr 29 N First ne to 2347; fr 2501 ne to 26 North.
2, Wisconsin av, 101
101, N Pinckney cr
108, N Hamilton
201, N Webster cr
301, N Butler cr
401, N Hancock cr
501, N Franklin cr
601, N Blair cr
701, N Blount cr
801, N Livingston cr
901, N Paterson cr
1001, N Brearly cr
1101, N Ingersoll cr
1201, N Few cr
1301, N Baldwin cr
1401, N Dickinson cr
1459, N Thornton av, 22
1901, N First, 29
2001, N Second cr
2101, N Third cr
2201, N Fourth cr
2301, N Fifth cr
2347, N Sixth, 101
2501, N Seventh, 101
2525, North, 26, end.

Mifflin W 1, 8
1st n Capitol pk fr 102 Wisconsin av sw to 27 N Bedford.
2, Wisconsin av, 102
106, State
101, N Carroll cr
201, N Fairchild cr
301, N Henry cr
401, N Broom cr
501, N Bassett cr
553, N Bedford, 27, end.

Miller (F. O.)
4th e Division fr 801 St Paul to C & N W Tracks.
2201, St Paul, 801
2301, Oakwood cr
2321, C & N W Tracks, end.

Miller av
(Millers A) (E. S.)
11th e Yahara river fr 1001 Lake av n to 1002 Milwaukee av.
1601, Lake av, 1001
1701, Oakridge av cr
1801, Mills pl cr
1901, Center av cr
2001, Park pl cr
2019, Milwaukee av, 1002, end.

Mills N 5
11th w Capitol pk fr 1036 Washington n to 1039 Univ av.
1, Washington, 1036
102, Spring
201, W Dayton cr
213, Clymer pl
301, W Johnson cr
313, Conklin pl
323, Univ av, 1039, end.

Mills S 9
11th w Capitol pk fr 1035 Washington s to limits.
1, Washington, 1035
17, Desmond ct
18, Bowen ct
101, Milton
114, Church ct
201, Mound cr
301, Chandler cr
401, W Wash av cr
501, Drake cr
601, Emerald cr
701, Erin cr
711, limits, end.

Mills pl
(H. P.) (Millers A.) (E. S.)
3rd s Milwaukee av and Atwood av fr 1801 Evergreen av e to 1802 Elmside blvd.
601, Evergreen av, 1801
701, Ohio av cr
801, Hudson av cr
1001, Miller av cr
1031, Elmside blvd, 1802, end.

Milton 9
1st s Washington fr 722 W Wash av w to 101 S Charter.
601, W Wash av, 722
622, S Frances
701, S Lake cr
801, S Murray cr
901, S Park cr
1001, S Brooks cr
1101, S Mills cr
1135, S Charter, 101, end.

Milton ct 9
Bet S Charter and S Mills fr 1123 Milton s to 1922 Church ct.
101, Milton, 1123
113, Church ct, 1122, end.

Milwaukee 6
Comm junct Winnebago North and E Wash av e to limits.

Milwaukee av
(Miller A) (E. S.) (F. O.)
Cont of Atwood av fr 725 Atwood av e to 2002 Garrison and 1920 Monona av.
725, Atwood av, 725
902, Hudson av
901, Mendota
1001, Waubesa
1002, Miller av
1101, Marquette
1102, Elmside blvd
1201, Fair Oaks av
1202, Maple av
1302, Lincoln av
1320, Monona av, 1920, end
1331, Garrison, 2002, end.

Monona 4
7th w Capitol pk fr 675 W Wash av se to Brittingham pk.
1, W Wash av, 675
101, W Main cr
173, Brittingham pk, end.

Monona av 3, 4
Initial point of house numbering for e and w streets intersecting, fr Main se to Lake Monona.
101, Main cr
201, Doty cr
301, Wilson cr
321, Lake Monona, end.

Monona av (F. O.)
e limits F O fr 1321 Lake av n to 1322 Mil av.
1602, Lake av, 1321
1802, Oakridge av
1902, Center av
1920, Milwaukee av, 1322, end.

Monona ct 6
Fr 1233 Rutledge se to 723.
701, Rutledge, 1233
723, end.

Monroe 10
1st s Camp Randall fr 112 N Warren w to limits.
1401, N Warren, 112
1501, Washington
1601, Oakland av
1701 Garfield
1801 Grant
1802 S Spooner
1901 Harrison cr
2001, Van Buren
2002, S Prospect av
2101, Lincoln
2202, Edgewood av cr
2273, limits, end.

Morris 5
5th n Washington fr 422 N Charter w to 441 N Warren.
1201, N Charter, 442
1301, N Bruen
1401, N Warren, 441, end.

Morrison 6
8th s E Wash av fr 801 S Baldwin ne to Lake Monona.
1301, S Baldwin, 801
1401, S Dickinson cr
1501, Rogers cr
1512, Lake Monona, end.

Mound 9
2nd s Washington fr 762 W Wash av w to 1605 Adams.
602, W Wash av, 762
702, S Lake
801, S Murray cr
901, S Park cr
1001, S Brooks cr
1101, S Mills cr
1201, S Charter cr
1301, S Bruen cr
1401, S Warren cr
1601, Washburn cr
1603, Adams, 1605, end.

Murray N 5
8th w Capitol pk fr 724 Washington n to 731 State.
1, Washington, 724
101, Seymour
201, W Dayton cr
213, Clymer pl cr
301, W Johnson cr
313, Conklin pl cr
401, Univ av cr
447, State, 731, end.

Murray S 9
9th w Capitol pk fr 723 Washington s to 798 W Wash av and 802 Chandler.
1, Washington, 723
101, Milton cr
201, Mound cr
225, W Wash av, 798, end
226, Chandler, 802, end.

Nelson (W. L. H.)
9th w of Camp Randall fr 2323 Regent s to 409.
1, Regent, 2323
101, Rowley
201, Hollister
301, Babcock
401, Boyd
409, end.

North 7
Last street ne of city fr 2512 E Wash av n to 502 Commercial av.
2, E Wash av, 2512
102, E Mifflin
202, E Dayton
302, E Johnson
402, E Gorham
502, E Gilman
558, Commercial av, 502, end.

Northern ct 6
Fr 119 S Dickinson ne to 1441.
1401, S Dickinson, 119
1441, end.

Oak E of limits
Fr Milwaukee n to Winnebago.

Oak (L. A.)
2nd e Rowell fr Lakeside s to s limits of plat.

Oak (M. A.)
8th w Camp Randall fr 2228 Chadbourne av n to 2227 Sterling.

17, Chadbourne av, 2228
31, Sterling, 2227, end.

Oakland av 10
1st w S Warren, fr 1511 Monroe se to 1546 Adams.
801, Monroe, 1511
901, Madison cr
1001, Jefferson cr
1015, Adams, 1546, end.

Oakridge av
(L. P.) (H. P.) (E. S.) (Millers A) (F. O.)
4th s Atwood av and Milwaukee av fr 301 e to 1802 Monona av.
301, Oakridge av
401, Schurz av cr
501, Jefferson av cr
601, Evergreen av cr
701, Ohio av
702, Madison ct
801, Hudson av cr
1001, Miller av cr
1101, Elmside blvd cr
1201, Maple av cr
1301, Lincoln av
1319, Monona, 1802, end.

Oakwood (F. O)
3rd n Atwood av fr 2301 Division e to 1017 St Paul.
401, Division, 2301
501, Dunning cr
601, Jackson cr
701, Madison cr
801, Miller cr
901, Mendota cr
1001, Waubesa cr
1015, St Paul, 1017, end.

Ohio av (H. P.)
9th e Yahara river fr 701 Oakridge av n to 702 Atwood av.
1701, Oakridge av, 701
1801, Mills pl cr
1901, Center av cr
2001, Park pl cr
2019, Atwood av, 702, end.

Olive 7
9th n E Wash av fr 2435 Penn av e to 824 Commercial av.
2435, Penn av, 2435
2501, N Seventh
824 Commercial av. 824, end.

Oregon
(B. B.) (S. M.)
Cont S Park s and se to Maple.
802, Beacon, 802
814, Wingra ct
901, Ridgewood
953, Fitchburg
1001, Lakeside
1101, Emerson
1201, Pond
1202, Midland
1301, Spruce
1401, Cedar
1501, Pine
1535, Maple, 312, end.

Orchard 9
13th w Capitol pk fr 1225 Drake s to Lake Wingra.
501, Drake, 1225
723, Lake Wingra, end.

Outlot A 7
Fr 1902 E Johnson n to 876 Commercial av.
2001, E Johnson, 1902
2101, Outlot B
2201, Outlot C
2301, Outlot D
2401, Outlot E
2491, Commercial av, 876, end.

Outlot B 7
Fr 2102 Penn av w to 2101 Outlot A.
501, Penn av, 2102
523, Outlot A, 2101, end.

Outlot C 7
Fr 2202 Penn av w to 2201 Outlot A.
601, Penn av, 2202
623, Outlot A, 2201, end.

Outlot D 7
Fr 2302 Penn av w to 2301 Outlot A.
701, Penn av, 2302
723, Outlot A, 2301, end.

Outlot E 7
Fr 2402 Penn av w to 2401 Outlot A.
801, Penn av, 2402
823, Outlot A, 2401, end.

Park N 5
9th w Capitol pk fr 830 W Dayton n to Lake Mendota.
201, W Dayton, 830
213, Clymer pl cr
301, W Johnson cr
313, Conklin pl cr
401, Univ av cr
421, Irving pl
501, State
601, Langdon
641, Lake Mendota, end.

Park S 9
10th w Capitol pk fr 829 Washington s to limits.
1, Washington, 829
15, Desmond ct cr
101, Milton cr
201, Mound cr
301, Chandler cr
401, W Wash av cr
501, Drake cr
601, Emerald cr
701, Erin cr
711, Beacon, end
711, limits, end
712, Oregon, 801, end.

Park ct 10
1st s Drake fr 515 Wingra e to 1315.
1329, Wingra, 515
1315, Park ct, 1315, end.

Park pl
(P. V.) (H. P.) (E. S.) (Millers A.)
1st s Atwood av and Milwaukee av fr 401 e to 2002 Elmside blvd.
401, Park pl
501, Jefferson av cr
601, Evergreen av cr
701, Ohio av cr
801, Hudson av cr
1001, Miller av cr
1031, Elmside blvd, 2002, end.

Paterson N 7
9th e Capitol pk fr 902 E Wash av nw to Lake Mendota.
1, E Wash av, 902
101, E Mifflin cr
201, E Dayton cr
301, E Johnson cr
401, E Gorham cr
428, Prospect pl
447, Lake Mendota, end.

Paterson S 6
9th e Capitol pk fr 901 E Wash av se to Lake Monona.
1, E Wash av, 901
101, E Main cr
301, E Wilson cr
401, Williamson cr
501, Jenifer cr
601, Spaight cr
603, Lake Monona, end.

Pennsylvania av 7
Fr 1944 E Johnson and 301 N Second n to 848 Commercial av.
2002, E Johnson, 1944
2001, N Second, 301
2029, E Gorham
2101, N Third
2102, Outlot B
2119, E Gilman
2201, N Fourth
2202, Outlot C
2203, E Langdon
2251, N Fifth
2301, Livonia
2302, Outlot D
2331, Vine
2401, N Sixth
2402, Outlot E
2435, Olive
2477, Commercial av, 848, end.

Pinckney N 2
1st e Capitol pk fr 102 E Wash av nw to Lake Mendota.
1, E Wash av, 102
102, E Mifflin cr
105, N Hamilton
201, E Dayton cr
301, E Johnson cr
401, E Gorham cr
501, E Gilman cr
551, Lake Mendota, end.

Pinckney S 3
1st e Capitol pk fr 101 E Wash av se to Lake Monona.
1, E Wash av, 101
102, E Main cr
105, King
201, E Doty cr
301, E Wilson cr
315, Lake Monona, end.

Pine (S. M.)
7th s Lake Monona fr 1502 Maple w to 1427 Oregon.
301, Maple, 1502
402, Hickory
422, Oregon, 1427, end.

Pond (S. M.)
4th s Lake Monona fr C & N W Tracks w to 1127 Oregon.
240, C & N W Tracks
302, Gilson
301, Maple ct
402, Colline
502, Whittier
602, Lowell
622, Oregon, 1127, end.

Potter
(L. A.) (Pleas. V.)
1st s Lakeside fr Kailin w to Rowell.

Prospect av S 10
4th w Camp Randall fr 2101 Regent s and se to 1936 Monroe.
2, Regent, 2101
5, Harrison
101, Rowley av cr
201, Hollister av cr
502, Russell av
601, Rogers av cr
701, West Lawn av cr
715, Monroe, 1936, end.

Prospect av N 10
5th w Camp Randall fr 1940 Regent n and e and ne and n to 1719 Univ av.
1, Regent, 1940
19, Chadbourne av cr
101, Sterling cr
116, Bascom
127, Roby Road
157, Ely pl
170, Arlington pl
184, Irving
201, N Spooner
301, Adams av cr
315, Univ av, 1719, end.

Prospect pl 7
Comm 430 Washburn pl ne to 430 N Paterson.
826, Washburn pl, 430
854, N Paterson, 430, end.

Railroad 3, 6
2nd s E Wash av fr 201 S Blair ne to 1477 S Thornton av; fr 201 S First ne to 2002 Winnebago.
601, S Blair, 201
702, S Blount cr
802, S Livingston cr
902, S Paterson cr
1002, S Brearly cr
1102, S Ingersoll cr
1202, S Few cr
1301, S Baldwin cr
1401, S Dickinson cr
1477 S Thornton av; cr
1901, S First, 201
1956, S Second
1988, Winnebago. 2002, end.

Ray 10
2nd s Regent fr 702 S Spooner w to 501

Harrison and 1901 Rogers av.
1801, S Spooner, 702
1833, Rogers av, 1901, end
1840, Harrison, 501, end.

Regent (W. L. H.) 10
Initial point of nouse numbering w of Camp Randall for all n and s streets intersecting, fr 1602 ext w to 2411, continuation of Washington street.
1602, Breese Terrace, 2
1702, Lathrop
1801, Spooner cr
1901, Roby Road cr
1943, Harrison
2101, Prospect av cr
2201, Allen cr
2301, Ely
2401, Nelson
2411, end.

Ridgewood (B. B.)
9th s Washington fr 832 Oregon w to 835 Water.
802, Oregon, 832
902, S Brooks
1002, High (B. B.)
1046, Water, 835, end.

Riverside Drive 6
1st e Yahara fr 1601 Winnebago s to Lake Monona.
401, Winnebago, 1601
501, Jenifer cr
701, Rutledge cr
Lake Monona, end.

Roby Road N 10
4th w Camp Randall fr 1832 Regent n and nw to 129 N Prospect av.
1, Regent, 1832
19, Chadbourne av cr
101, Sterling cr
121, N Prospect av 129, end.

Roby Road S 10
4th w Camp Randall fr 1835 Regent s to 1836 Rowley av.
1, Regent, 1835
15, Rowley av, 1836, end.

Rogers 6
15th e Capitol pk fr 1501 Williamson se to 1502 Morrison.
401, Williamson, 1501
501, Jenifer cr
601, Spaight cr
701, Rutledge cr
723, Morrison, 1502, end.

Rogers av 10
2nd s I C Ry fr 602 Harrison and 1853 Ray sw to limits.
1901, Harrison, 602
1901, Ray, 1833
2101, S Prospect av cr
2201, Edgewood av cr
2235, limits, end.

Rowell (Pleas. V.)
5th e Oregon fr 231 Lakeside s to s limits of plat.
1001, Lakeside, 231
1101, Potter
1201, Van Deusen
1213, end.

Rowley (W. L. H.)
1st s Regent fr 102 S Allen w to 101 Nelson.
2201, S Allen, 102
2301, Ely cr
2329, Nelson, 101, end.

Rowley av 10
1st s Regent fr 602 S Spooner and I C Ry w to 101 S Allen.
1801, I C Ry
1801, S Spooner, 602
1836, S Roby Road, 15
1923, Harrison cr
2101, S Prospect av cr
2201, S Allen, 101, end.

Rusk 6
Fr 301 Atwood av n and ne to 302 Elmwood.
2001, Atwood av, 301
2101, Linden cr
2159, Elm wood, 302 end.

Russell 6
Fr 1947 Winnebago se and s to C M & St P R R.
2001, Winnebago, 1947
2043, C M & St P R R, end.

Russell av 10
1st s I C Ry fr 502 S Prospect av sw to limits.
2101, S Prospect av, 502
2201, Edgewood av cr
2213, limits, end.

Rutledge 6
7th s E Wash av fr 1037 ne to 546 Walton place.
1037, Rutledge, 1037
1101, S Ingersoll cr
1201, S Few cr
1233, Monona ct
1301, S Baldwin cr
1401, S Dickinson cr
1501, Rogers cr
1555, S Thornton av cr
1601, Riverside Drive cr
1702, Clemons av
1712, Walton pl, 546, end.

Ryan (F. O.)
10th e Division fr 2120 Fair Oaks av n to C & N W Tracks.
2122, Fair Oaks av, 2120
2220, Fairview cr
2230, C & N W Tracks, end.

St. Paul (F. O.)
Ext ne fr 2101 Dunning nw of and parallel to St Paul Tracks.
501, Dunning, 2101
601, Jackson
701, Madison
801, Miller
901, Mendota
1001, Waubesa
1101, East
1107, C & N W Tracks, end.

Schley Pass 6
Fr 1322 E Wilson nw to 1321 Dewey.
223, E Wilson, 1322
213, Dewey, 1321, end.

Second N 7
2nd e Yahara river fr 2002 E Wash av nw to 2001 E Johnson.
1, E Wash av, 2002
101, E Mifflin cr
201, E Dayton cr
223, E Johnson, 2001, end.

Second S 6
4th e Yahara river fr 2001 E Wash av se to 1958 Railroad.
1, E Wash av, 2001
101, E Main cr
119, Railroad, 1958, end.

Seventh N 7
7th e Yahara river fr 2502 E Wash av nw to 2501 Olive.
1, E Wash av, 2502
101, E Mifflin cr
201, E Dayton cr
301, E Johnson cr
401, E Gorham cr
501, E Gilman cr
601, E Langdon cr
701, Livonia cr
801, Vine cr
823, Olive, 2501, end.

Seymour 5
1st n Washington fr 102 N Lake w and nw to 101 N Murray.
702, N Lake, 102
730, N Murray, 101, end.

Sheldon (O. L.) (L. A.)
3rd e Rowell fr Lakeside s to s limits of plat.

Sheridan (F. O.)
2nd n Milwaukee av fr 2201 Fair Oaks av e to 2202 Garrison.
1301, Fair Oaks av, 2201
1353, Garrison, 2202, end.

Sherman av 7
6th n E Wash av fr 411 N Brearly n and ne to limits.
1001, N Brearly, 411
1101, N Ingersoll
1201, N Few
1221, Sidney
1301, N Baldwin
1325, Marston av
1452, N Thornton av
2485, limits, end.

Schurz av (L. P.)
6th e Yahara river fr Lake Monona n to 1719.
1501, Lake Monona
1601, Lake av cr
1701, Oakridge av
1719, end.

Sidney 7
Fr 1238 Elizabeth nw to 1221 Sherman av.
401, Elizabeth, 1238
477, Sherman av, 1221, end.

Sixth N 7
6th e Yahara river fr 2402 E Wash av nw to 2401 Vine.
1, E Wash av, 2402
102, E Mifflin
201, E Dayton cr
301, E Johnson cr
401, E Gorham cr
501, E Gilman cr
601, E Langdon cr
701, Livonia cr
723, Vine, 2401, end.

Spaight 6
6th s of E Wash av fr 601 S Livingston and 807 Jenifer e and ne to 602 S Thornton av.
801, S Livingston, 601
808, Jenifer, 807
901, S Paterson cr
1001, S Brearly cr
1101, S Ingersoll cr
1201, S Few cr
1301, S Baldwin cr
1401, S Dickinson cr
1501, Rogers cr
1547, S Thornton av, 602, end.

Spooner N 10
2nd w Camp Randall fr 1728 Regent n to 201 N Prospect av.
1, Regent, 1728
19, Chadbourne av cr
101, Sterling cr
119, Hoyt
201, Summit av cr
215, N Prospect av, 201, end.

Spooner S 10
2nd w Camp Randall fr 1727 Regent s to 1802 Monroe.
1, Regent, 1727
16, Rowley av
702, Ray
720, Monroe, 1802, end.

Spring 5
1st n Washington fr 54 N Mills w to 53 N Warren.
1101, N Mills, 54
1201, N Charter cr
1301, N Bruen cr
1327, N Warren, 53, end.

Spruce (S. M.)
5th s Lake Monona fr 1302 Maple and 1224 Maple ct w to 1227 Oregon.
301, Maple, 1302
302, Maple ct
401, Hickory
534, Oregon, 1227, end.

State 1, 8, 5
Comm junc 30 N Carroll and 102 W Mifflin radiating fr west corner of Cap-

itol pk w to 447 N Park.
101, N Carroll, 30
101, W Mifflin, 102
201, N Fairchild
202, W Dayton
301, N Henry cr
301, W Johnson cr
401, W Gorham cr
501, W Gilman cr
501, N Broom
601, N Frances cr
617, Hawthorne pl
701, N Lake cr
717, Fitch pl
801, N Murray
817, Sterling pl
831, N Park, 447, end.
Sterling (M. A.) 10
2nd n Regent fr 42 Lathrop w to 29 Chestnut.
1701, Lathrop, 42
1801, N Spooner cr
1834, Summit av
2001, N Roby Road cr
2101, N Prospect av cr
2120, Clark
2201, N Allen cr
2216, Elm
2301, Oak
2302, Ash
2325, Chestnut, 29, end.
Sterling Place 5
Fr 816 Univ av n to 817 State.
401, Univ av, 816
422, Irving pl
447, State, 817, end.
Summit av 10
4th n Regent fr 148 Breese Terrace w and sw to 1834 Sterling.
1601, Breese Terrace, 148
167, Lathrop cr
139, N Spooner cr
101, Sterling, 1834, end.
Thornton av N 7
15th e Capitol pk fr 1466 E Wash av nw to Sherman av.
2, E Wash av, 1466
102, E Mifflin
202, E Dayton
302, E Johnson cr
484, Sherman av, end.
Thornton av S 6
16th e Capitol pk fr 1465 E Wash av se to 1548 Rutledge.
2, E Wash av, 1465
102, E Main cr
202, Railroad cr
302, E Wilson cr
402, Williamson cr
504, Jenifer cr
602, Spaight
624, Rutledge, 1548, end.
Third N 7
3rd e Yahara river fr 2102 E Wash av nw to 2101 Pennsylvania av.
1, E Wash av, 2102
101, E Mifflin cr
201, E Dayton cr
301, E Johnson cr
401, E Gorham cr
409, Pennsylvania av, 2101, end.
Third S 6
7th e Yahara river fr 2201 E Wash av se to 107.
1, E Wash av, 2201
107, end.
University av (M. A.) 5, 10
Ext of W Gorham fr 443 W Gorham and 326 N Bassett w to west limits of Mercer's Addition.
501, W Gorham, 443
501, N Bassett, 326
528, W Gilman
601, N Frances cr
618, Hawthorne pl
701, N Lake cr
718, Fitch pl
801, N Murray cr
818, Sterling pl
901, N Park cr
1001, N Brooks
1101, N Mills
1201, N Charter cr
1301, N Bruen cr
1401, N Warren cr
1420, Lorch
1601, Breese Terrace
1602, Farm pl
1701, Lathrop
1801, N Spooner
1901, Irving
2001, Chamberlain av
2101, Forest
2201, N Allen
2301, Walnut
2325, Chestnut, end.
Van Buren 10
5th w S Warren fr 1925 Monroe s to Henry Vilas Park.
801, Monroe, 1925
901, Madison cr
1001, Jefferson cr
1101, Adams cr
1201, Jackson cr
1207, Henry Vilas pk, end.
Van Deusen (Pleas V., L. A.)
2nd s Lakeside fr Sheldon w to Rowell.
Vine 7
8th n E Wash av fr 2331 Penn av e to 802 Commercial av and 728 N Eighth.
2333, Penn av, 2331
2401, N Sixth cr
2501, N Seventh cr
2568, Commercial av, 802, end
2569, N Eighth, 728, end.
Walnut (M. A.)
8th w Camp Randall fr 2224 Chamberlain av n to 2229 Univ av.
201, Chamberlain av, 2224
301, Adams av cr
315, Univ av, 2229, end.
Walton pl 6
3rd e Yahara river fr 1801 Helena s to 1712 Rutledge.
401, Helena, 1801
501, Jenifer cr
560, Rutledge, 1712, end.
Warren N 5
14th w Capitol pk fr 1328 Washington n to 444.
1, Washington, 1328
101, Spring
112, Monroe
201, W Dayton
301, W Johnson
401, Univ av cr
444, Morris, 1319, end.
Warren S 9, 10
15th w Capitol pk fr 1327 Washington s to Lake Wingra.
1, Washington, 1327
102, Adams
201, Mound cr
301, Chandler cr
401, W Wash av cr
501, Drake cr
731, Lake Wingra, end.
Washburn 10
Bet Garfield and S Warren fr 1531 Adams s to 1446 Drake.
101, Adams, 1531
201, Mound cr
301, Chandler cr
401, W Wash av cr
423, Drake, 1446, end.
Washburn pl 7
Comm. 828 E Gorham nw to 827 Prospect place.
401, E Gorham, 828
425, Prospect pl, 827, end.
Washington 5, 9, 10
Initial point of house numbering for all n and s streets intersecting, fr 702 W Wash av sw and w to 1501 Monroe.
601, W Wash av, 702
621, S Frances
701, S Lake
801, Murray cr
901, Park cr
1001, S Brooks
1101, Mills cr
1201, Charter cr
1301, Bruen cr
1401, Warren cr
1405, Jefferson
1501, Madison
1515, Monroe, 1501, end.
Washington av E 2, 3, 6, 7
Initial point of house numbering for all n and s streets intersecting radiates fr center of Capitol pk, fr Pinckney ne to 2 North.
101, Pinckney cr
201, Webster cr
301, Butler cr
401, Hancock cr
501, Franklin cr
601, Blair cr
701, Blount cr
801, Livingston cr
901, Paterson cr
1001, Brearly cr
1101, Ingersoll cr
1201, Few cr
1301, Baldwin cr
1401, Dickinson cr
1465, Thornton av cr
1901, First cr
2001, S Second
2002, N Second
2102, N Third
2201, S Third
2202, N Fourth
2301, S Fourth
2302, N Fifth
2402, N Sixth
2433, Winnebago
2502, N Seventh
2512, North, 2, end.
Washington av W 1, 4, 8, 9, 10
Initial point of house numbering for all n and s streets intersecting, radiates fr center of Capitol pk, fr Carroll sw and w to 401 Garfield.
101, Carroll cr
201, Fairchild cr
301, Henry cr
401, Broom cr
501, Bassett cr
601, Bedford cr
701, Monona
702, Washington
722, Milton
764, Mound
779, W Main
798, S Murray
802, Chandler
901, S Park cr
1001, S Brooks cr
1101, S Mills cr
1201, S Charter cr
1301, S Bruen cr
1401, S Warren cr
1501, Washburn cr
1541, Garfield, 401, end.
Water (B. B.)
3rd w Oregon fr 1013 Beacon s to 1046 Ridgewood.
801, Beacon, 1013
835, Ridgewood, 1046, end.
Waubesa (F. O.)
6th e Division fr 1001 Milwaukee av n to C & N W Tracks.
2101, Milwaukee av, 1001
2201, St Paul cr
2301, Oakwood cr
2330, C & N W Tracks, end.
Webster N 2
2nd e Capitol pk fr 202 E Wash av nw to 201 N Hamilton.
1, E Wash av, 202
101, E Mifflin, cr
125, E Dayton, 124
125, N Hamilton, 201, end.
Webster S 3
2nd e Capitol pk fr 201 E Wash av se to 202 King.
1, E Wash av, 201
101, E Main cr
125, E Doty, 125, end

125, King, 202, end.
West ct 10
3rd s Regent fr I C Ry w to 215 S Allen.
2124, I C Ry
2148, S Allen, 215, end.
West Lawn av (W. L. H.) 10
1st n Monroe fr 701 Harrison w to limits.
1902, Harrison, 701
2101, S Prospect av cr
2201, Edgewood av cr
2257, limits, end.
Whittier (S. M.)
2nd e Oregon fr Lake Monona s to 432 Pond.
902, Lake Monona
920, Bay
1001, Lakeside cr
1101, Emerson cr
1127, Pond, 432, end.
Williamson 3, 6
4th s E Wash av fr 513 E Wilson e and ne to 402 S Thornton av.
519, E Wilson, 513
601, S Blair cr
701, S Blount cr
705, Jenifer
801, S Livingston cr
901, S Paterson cr
1001, S Brearly cr
1101, S Ingersoll cr
1201, S Few cr
1301, S Baldwin cr
1401, S Dickinson cr
1501, Rogers
1515, Cantwell ct
1525, S Thornton av, 402, end.
Wilson E 3, 6
3rd s Capitol pk fr 301 Monona av ne to 301 S Thornton av.
1, Monona av, 301
101, S Pinckney cr
152, King
302, S Butler
401, S Hancock cr
502, S Franklin
519, Williamson
601, S Blair cr
701, S Blount cr
801, S Livingston cr
901, S Paterson cr
1001, S Brearly cr
1101, S Ingersoll cr
1201, S Few cr
1301, S Baldwin cr
1318, Schley Pass, 320
1401, S Dickinson cr
1481, S Thornton av, 301, end.
Wilson W 4
3rd s Capitol pk fr 302 Monona av sw to C M & St P Tracks.
1, Monona av, 302
101, S Carroll cr
301, S Henry cr
301, S Hamilton cr
401, S Broom cr
501, S Bassett cr
601, S Bedford cr
639, C M & St P Tracks, end.
Wingra ct 9
1st e of S Warren fr 1327 Drake s to Lake Wingra.
501, Drake, 1327
515, Park ct
533, Wingra ct
617, Derby ct
727, Lake Wingra, end.
Wingra ct
2nd s Drake fr 533 Wingra e to 1315.
1329, Wingra, 533
1315, Wingra ct, 1315, end.
Wingra ct (B. B.)
Fr 814 Oregon w to 827 S Brooks.
801, Oregon, 814
831, S Brooks, 827, end.
Winnebago 6
Continuation of Williamson comm. at Yahara river ne to limits.
1601, Riverside Drive
1702, Merry
1802, Buell
1901, Winnebago ct
1902, S First
1947, Russell
1988, Railroad
2001, Atwood av
2014, Maple
2101, Linden cr
2201, Elmwood
2302, S Fourth
2323, Division
2434, E Wash av
2512, North
2601, Milwaukee limits, end.
Winnebago ct 6
Fr 1907 Winnebago se to C M & St P Tracks.
301, Winnebago, 1907 C M & St P Tracks, end.
Wisconsin av 1, 2
Radiates fr center of Capitol pk initial point of house numbering for all e and w streets intersecting, fr Mifflin nw to Lake Mendota.
101, Mifflin cr
201, Dayton cr
301, Johnson cr
401, Gorham cr
501, Gilman cr
602, Langdon
626, Lake Mendota, end.
Yahara river 6, 7
Bet Thornton av and Riverside drive runs fr Lake Mendota se into Lake Monona.

G. R. ANGELL & CO.'S

MADISON CITY DIRECTORY

ABBREVIATIONS, ETC.

A.C.Co. American Cigar Co.
A. P. Co ..... American Plow Co.
A. T. Co. ..... American Tobacco Co
av ..... avenue
B. & H. L. Co...Brittingham & Hixon Lumber Co.
bkbdr ..... bookbinder
bkpr ..... bookkeeper
blks ..... blacksmith
bldg ..... building
blvd ..... boulevard
B. & M. Co ..... Burdick & Murray Co.
brakm ..... brakeman
brew ..... brewer
B. S. S. Co. ..... Badger State Shoe Co.
C. C. P. Co. ..... Capital City Paper Co.
carp ..... carpenter
car rep ..... car repairer
cigmkr ..... cigarmaker
clk ..... clerk
condr ..... conductor
ct ..... court
D. C. Co..Dexter Curtis Co.
Dem ..... Democrat Printing Co.
dom ..... domestic
drsmkr ..... dressmaker
D. & R...Dresen & Rhodes
D. & S. .. Drives & Struck
e ..... east or east of
emp ..... employee
engr ..... engineer
E. S. ..... Elmside
firem ..... fireman
F. B. ..... French Battery
F. O. ..... Fair Oaks
F. & J. ..... Fuller & Johnson Mfg. Co.
G. M. Co. ..... Gisholt Machine Co.
G., W. & B. ..... Gould, Wells & Blackburn
H. B. Co. ..... Hausmann Brewing Co.
h ..... house
I. C. R'y ..... Illinois Central Ry. Co.
I. H. Co. .... International Harvester Co. of America
jan ..... janitor
K. & Co. ..... Alex. Kornhauser & Co.
K. & W. Co. ..... King & Walker Co.
K., N. K. Co. .... Keeley, Neckerman Kessenich Co.
lab ..... laborer
macht ..... machinist
M. C. Co. ..... Madison Candy Co.
mfr. ..... manufacturer
M. G. & E. Co. ..... Madison Gas & Electric Co.
mgr ..... manager
M. H. S. ..... Madison High School
M.-K. L. Co. .. Madison-Kipp Lubricator Co.
M. S...Madison Sanitarium
M. S. Co. ..... Madison Saddlery Co.
M. S. L. ..... Madison Steam Laundry
M. T. & A. Co...Madison Tent & Awning Co.
n ..... north
N. E. Co. ..... Northern Electric Co.
N. W. R'y ..... Chicago & N. W. R'y
o ..... over
opr ..... operator
paperhr ..... paperhanger
pl ..... place
plumb ..... plumber
propr ..... proprietor
prt ..... printer
ptr ..... painter
r ..... room
ret ..... retired
R. M. S. ..... Railway Mail Service
s ..... south
S. & B. ..... Schmedeman & Baillie
secy ..... secretary
shoemkr ..... shoemaker
S. M. ..... South Madison
steno ..... stenographer
St. P. R'y ..... Chicago, Mil. & St. P. Ry.
S. T. M. Co. ..... Steinle Turret Machine Co.
stu ..... student
supt ..... superintendent
S. W. F. Co..... Southern Wisconsin Foundry Co.
S. W. R'y ..... Southern Wisconsin Railway Co.
T. C. Co. ..... Teckmeyer Candy Co.
teams ..... teamster
T., G. & Co. ..... Tracy, Gibbs & Co.
travs .. traveling salesman
u ..... under
Univ ..... University
U. S. S. Co. ..... United States Sugar Co.
U. W. ..... University of Wisconsin
w ..... west
Wash ..... Washington
W. D. Co. ..... Wiedenbeck, Dobelin Co.
Wis ..... Wisconsin
wid ..... widow
wf ..... wife
W. S. S. Co....Wisconsin Stamped Steel Co.
W. T. Co. ..... Wisconsin Telephone Co.
Y. C. L. Co..... Yawkey, Crowley Lumber Co.
Z. Co. ..Julius Zehnter Co.
(513) ..... wrong number

A

Designing We design trade-marks, monograms, etc. THE PRINT SHOP, 508 State St.

A. D. T. Co., Wm. H. Murray agt, Monona av 105, 107
Aalberg Hannah, nurse, h Russell 2031
Aalberg John, showman, h Russell 2031
Aalberg Peter A. (wf Ellen), macht G. M. Co., h Russell 2031
Aalberg, see Allberg.
Aarason Wilda (wid Charles), h S Dickinson o 503

L. W. GAY Is the man to see if you have any money to loan or invest.

Aarhus Josephine, dom, N Prospect av 143
Aas Andrew B. (wf Tena O.), carp J. J. Leutscher, h (F. O.) Dunning 2205
Aasen Syvert O. (wf Christina), forem P. & P. D. Assoc, h N Baldwin 332
Abaly Bessie E., teacher, h W Doty 342
Abaly Charles H. (wf Mary L.), grocer, 1921, h Winnebago 1921
Abaly David (wf Molly J.), plasterer, h W Main 733
Abaly Elizabeth Mrs., h S Franklin 132
Abaly Frances M., asst Dr. Abaly, h W Doty 342
Abaly John (wf Beatrice), emp Jefferson, h W Doty 342
Abaly John H., sta engr, h W Doty 342
Abaly Max, mason, h Williamson 852
Abaly William C., stu, h W Doty 342

WILLIAM C. ABALY
Physician in charge of the Northwestern Eye, Ear, Nose and Throat Infirmary. Office, suite 8, 9, 10, 11 Brown bldg.
HOURS—10 A. M. to 1 P. M., 3 to 5 P. M.
Evenings, special appointment.
SUNDAY—12 to 1 P. M. 'phone 2208
Residence, 202 Langdon, 'phone 342.

Abaly William C, (wf May E.), physician and surgeon, 2d fl 1 S Pinckney, h Langdon 202
Abaly Winifred, stu, h W Doty 342
Abbott Byron D. (wf Josephine E.), ptr, 248 (348) Atwood av, h Rusk o 2034

ABBOTT CHARLES F.
(wf E. Estelle), marble and granite, Kaiser's block 2d fl 29 N Pinckney, h E Gorham 125
Abbott Clarice B., teacher, h N Murray 411
Abbott Ellis P., civ engr, h E Gorham 125
Abbott James E. (wf. Clara K.), ins agt, h N Murray 411
Abeel Aaron H., gardner, h (H. P.) Center av o 603
Abeel Aaron J. (wf Amelia), lab, St. P. Ry., h (H. P.) Center av o 603
Abel Albert, emp Mueller, h N Blount 312
Abel Carl C. (wf Clara T.), emp I. H. Co., h N Third 111
Abel Claude A., clk Warner, h N Blount 312
Abel Frederick C. (wf Fredricka), ret, h Winnebago 1939
Abel Grace L., h N Blount 312
Abel Joseph, cigarmkr M. & W., h W Johnson 322
Abel Ludwig P., (wf Jane), clk B. & M. Co., h N Blount 312
Abel Theodore D. (wf Mary K.), firem M F. D. Central, h W Dayton o 347

INSURE IN THE **WISCONSIN LIFE**

PICTURES MAUTZ BROS.
116 N. Carroll 118 State

Abel William C. (wf Helena) emp Fauerbach, h S Dickinson 303
Abell George A. (wf Emma L.), forem. blks shop N. E. Co., h Winnebago 2138
Aberle John (wf Mary) mason, h W Dayton 1005
Aberle William G. (wf Lois) mason, h W Dayton 1003
Abrams Jacob (wf Jennie A.), grocer 301 N Frances, 404, h S Park 404

A.-C. MERCANTILE CREDIT AGENCY
r 36 3d fl N Carroll 22

Acacia Fraternity, Robert Iakisch, treas, Univ. av 901
Ackerman Frank V., clk Menges, h W Gilman 450
Acly Claire R., stu, h S Bruen 309
Acly Martha J. Mrs., h S Bruen 309
Adams Alice B. Mrs., h W Mifflin 216
Adams Anna B. (wid Henry C.), h Grant 1010
Adams Betty, h King 212
Adams Bessie E., stu, h W Mifflin 216
Adams Caroline G., stu, h Grant 1010

ADAMS & CASS
[Richard L. Adams, James W. Cass], gen'l agts Mutual Fire Insurance Co., E Main o 302

Adams Edna C., lib asst Hist. Lib., h N Murray 439
Adams Floyd B. (wf Clara I.), emp S. & M., h E Main 1659
Adams Frank N., dentist, h Grant 1010
Adams George B. (wf Mary), emp Mad. Tea Co., h (S. M.) Fitchburg 1213
Adams Hattie, emp N. E. Co., h E Main 2050
Adams John (wf Antonia), sec forem N. W. Ry, h E Main 2050
Adams Leo J., blks F. & J., h Jenifer 1034
Adams Mary C. (wid J. Quincy), h N Murray 439
Adams Nora B., h W Mifflin 12
Adams Richard L. (wf Bertha M.), [Adams & Cass], h S Carroll 212
Adams Richard V. (wf Rose G.), rate clk R. R. comm, h State 2d fl 214
Adams Thomas H. (wf Agnes M.), bkpr J. I. Case, h S Carroll 310
Adams Thomas S (wf Elizabeth M.), prof U. W., h Adams av 1811
Adamson Catherine F. (wid Frederick C.), h Rutledge 1228
Adamson J. Arthur (wf Pearl C.), salesman N. E. Co., h Rutledge 1228
Addie John A., lab, h N Henry 15
Addison John (wf Margaret), drayman, h Chandler 1203
Addison John S. (73), died Dec. 2, 1908.
Adjutant General, Charles R. Boardman, S Wing Capitol
Adler Albert M., macht, h S Pinckney 210
Adler Elizabeth, h Northern ct 1420
Adler Mary Mrs. (19), died March 10, 1909.
Adler Michael (wf Anna), carp Vetter, h Northern ct 1420

CEMENT CONKLIN & SONS
Office: 24 E. Mifflin. Yards: 214 S. Baldwin 641-645 W. Main St.

Children enjoy practice with our Pianos. The touch is light, the action easy for little fingers, the tone beautiful.
WISCONSIN MUSIC CO., 20 N. Carroll St., Madison

ADVANCE THRESHER CO.

A. M. Frish State Mgr, steam threshing machinery, Williamson 601-7
Aegler Rose, cook, Langdon 22
Aerhns Martha Mrs. (85), died June 22, 1908.
Agerjord Ole E., macht G. M. Co., h E Dayton 1347
Agnew William, ret farmer, h E Wilson 502
Agrix The (Inc.), club Univ av 1530
Ahl John, plasterer, h Drake 1115
Ahren Thomas J. (wf Mary), linem, h S Broom 115
Ahrens Walter H. (wf Clara A.), teams U. W., h Univ av o 2107
Ahrens, see Arians.
Ahrensmeyer Amanda C., mill. Hyland, h (F. O.) Maple av 2016
Ahrensmeyer Arthur J., emp Theo. Ahrensmeyer, h (F. O) Maple av 2016
Ahrensmeyer Carl (wf Elizabeth), pressman Cantwell, h (F. O.) Maple av 2012
Ahrensmeyer Frances, h (F. O.) Maple av 2016
Ahrensmeyer Frederick C. C. (61), died Oct. 26, 1908.
Ahrensmeyer Theodore W. (wf Helen L.), [C. H. Wiese & Co.], h (E. S.) Mills pl 1001
Ahrensmeyer Wilhelmina (wid Frederick C. C.), h (F. O.) Maple av 2016
Ainsworth Charles Sidney, actor, h N Pinckney 3d fl 27
Ainsworth H. Berton (wf Clara), boat builder, 412 N Franklin, h W Gilman 232
Ainsworth Janette W. (wid Herbert W.), music teacher, 3d fl 27, h N Pinckney 3d fl 27
Ainsworth Phoebe M. (wid Henry C.), h W Gilman 232
Aird Donald, cable man W. T. Co., h W Dayton 118
Albert Anna, housekeeper, W Doty 22
Albrecht John H. (wf Emma), macht F. & J., h W Johnson 1122
Albrecht William C., carp Findorff, h W Dayton 535
Albright George (wf Emma), ret, h Jenifer 936
Albright George F., emp Fauerbach, h Williamson o (649) 641
Albright Johanna (wid John), housekeeper, E Dayton 24
Albright Thomas (wf Rose F.), engr G. M. Co., h E Dayton 1341
Alcon Nancy Mrs. (90), died Apr. 19, 1907.
Alderman Robert, emp Alex Gill, h W Wash av 729
Alderslade William (56), died May 22, 1908.
Alderson Walter W. (wf Mary), teams Conklin, h E Wilson 1330
Aldrich Loyal B., instr U. W., h W Dayton 407
Aldrich Samuel S. (wf Susan J.), jan G. M. Co., h N Blair 202
Aldrich William, engr St. P. Ry, h W Wash av 540
Alexander Alexander S. (wf Mary F.), prof U. W., h Spaight 811
Alexander Inga, dom, S Baldwin 502

Chime Should chime in harmony. Ours do, and we have a large variety. Hall and colonial and alarm clocks. **GAMM'S** **Clocks**

MENDOTA LAKE CONKLIN & SONS ICE

Alford Alice I., h W Dayton 25

ALFORD BROS.

[Jabe, Frank and Walter], laundry, N Carroll 113, 115
Alford Frank (wf Cora), [Alford Bros.] h W Dayton 25
Alford Harry C., architect Mead, h N Butler 12
Alford Hazel V., stu, h W Dayton 25
Alford Jabe (wf Alice E.), [pres bd police and fire commissioners] [Alford Bros.] h W Dayton 29
Alford Lew (wf Grace), travs, h N Pinckney 206
Alford Norah M. Mrs. (23), died Oct. 13, 1906.
Alford Walter (wf Louisa), [Alford Bros.], h W Dayton 27
Alford William H. (wf Margaret F.), supt. buildings public schools, h N Butler 12
All Raymond S., clk G. M. Co., h Jenifer 1317
Allberg Hans J. (wf Brita), forem Amerika, h N Butler 108
Allberg, see Aalberg.
Allen Adelbert, lab, h W Main o 506
Allen Albert (wf Alice B.), embryological material, 712, h Conklin pl 712
Allen Amy G., drsmkr, h E Gorham 733
Allen Annabelle, steno. Buell & Lucas, h E Gorham 733
Allen Bennet M. (wf Gazelle), asst prof U. W., h Conklin pl 710
Allen Charles E. (wf Genevieve S.), asso prof U. W., h W Johnson 810
Allen David K. (wf Marion), stu, h Lorch o 430
Allen Eliza (wid Charles), h Lathrop 219
Allen Emmit S. (wf Lena), emp Conklin, h NWarren 426
Allen Florence Eliza, instr U. W., h Lathrop 219
Allen Harriet L., lib asst State Hist. Lib., h Wis. av 209
Allen Katherine, inst U. W., h Langdon 228
Allen Margaret A. (wid William F.), h Langdon 228
Allen Russell H. [W. E. Allen & Son], h E Gorham 733
Allen Ruth F., instr U. W., h N Charter 450

ALLEN W. E. & SON

[William E. & Russell H.], architects & builders, E Gorham 733
Allen William E (wf Anna B.), [W. E. Allen & Son], h E Gorham 733
Allis Frank W. (wf Lillian P.), farmer ne shore lake Monona
Allison Matthew G., student pastor Presby. church, h Langdon 610
Allyn Charles H. (wf A. Louisa), sales mgr F. & J., h E Johnson 1105
Allyn Horace W., emp J. Schubert, h E Johnson 1105
Allyn Josephine, stu, h E Johnson 1105
Allyn Stanley C., stu, h E Johnson 1105
Almer Christina (wid John), dom, h N Fairchild 110
Almusin Carl Oscar (wf Eunice), emp Cullinane, h W Gilman 414
Almusin Christine (wid Ole), h E Mifflin o 518

Wholesale PAINTS, OILS, BRUSHES Mautz Bros.

SOUVENIRS of Madison at GAMM'S 3 West Main Street

Almusin Hannah S., emp T. C. Co., h E Mifflin o 518
Alpha Chi Omega, Lillian Zimmerman treas, Mrs. J. S. Stephens chaperon, Sterling pl 430
Alpha Delta Phi, H. L. Bickel, treas, Langdon 614
Alpha Gamma Delta, Eleanor Henry, matron, Selma Matson, treas, Langdon 630
Alpha Phi, Josephine Plank, treas, Mrs. Amy Vernon, chaperon, Irving pl 819
Alpha Tau Omega, John D. Jones, treas, State 635
Alpha Xi Delta, Frances Albers, treas, Hattie Field, chaperon, N Murray 401
Alsheimer Clara opr. W. T. Co., h W Wash av 1213
Alsheimer Elizabeth M., house maid Hist. Lib., h W Wash av 1213
Alsheimer Mary Mrs., midwife, h W Wash av 1213
Alsheimer Michael J. (wf Mary), macht Findorff, h W Wash av 1213
Alsmeyer Emanuel C. (wf Frances), forem Olds Seed Co., h S Franklin o 15
Alverson Aiden (wf Edith), condr S. W. Ry, h Williamson 1342
Alwin Michael (54), died Dec. 3, 1906.
Ambler William C. (wf Catherina), teams M. G. & E. Co., h E Johnson 728
American Carbolite Co., Julius Klueter agt, E Wilson 506

AMERICAN CIGAR CO.

Madison Leaf Dept., William T. Jefferson, State Manager, office W Doty 641-51

AMERICAN EXPRESS CO.

H. B. Dodd, agt., E Main 9
American Ice Cream Co., H. A. Hass mgr, ice cream, Univ av 706
American Journal of Dental Science, Dr. Wm. Gird Beecroft, editor, W Mifflin 2d fl 30
American Merchants' Protective Agency, W Main o 105, 107
American Multigraph Sales Co., The S. E. Clark mgr, E Main 2d fl 21
American Plow Co., mfrs agricultural impls, (F. O.) Fair Oaks av 2301

AMERICAN SOCIETY OF EQUITY

State Union, M. Wesley Tubbs, secy, S Pinckney 3d fl 3

AMERICAN THRESHERMAN, THE

monthly agricultural implement journal, B. B. Clarke, pres, S Pinckney 121-5
American Tobacco Co., George E. Gary mgr, S Paterson 302-8

AMERIKA

(Norwegian weekly), Amerika Publishing Co., proprs, R. B. Anderson, editor, E Wash av o 123
Amerika Publishing Co., R. B., George K Anderson, Printers and publishers, E Wash av o 123

Musical Homes demand GOOD Musical Instruments. Quality and Value are our Specialties. Wisconsin Music Co., 20 N. Carrol St., Madison

Quality First, Prices Right BURDICK & MURRAY COMPANY

AMES ALLEN R.

(wf Alice A.), real estate, ins, r 5 Marson bldg, 15 W Main, h E Mifflin 215
Ames Merl M., inst 4 C college, h W Gorham 138
Amodeo Antonio, city lab, h W Dayton 348
Amodeo John, lab, h W Dayton 348
Amodeo Joseph, lab, h W Dayton 348
Amoth Christian R. (wf Bertha), blks 226, h Atwood av 228
Amoth Frederick W. (wf Hazel), emp F. & J., h Atwood av 2d rear 228
Amoth Peter A., moulder G. M. Co., h Williamson 1210
Amoth Theodore C. (wf Rose E.), firem N. W. Ry, h Jenifer 726
Amundson Martin (wf Andrea I.), jan Lincoln School, h N Blair 211
Anby Helga Mrs. (80), died March 1, 1908.
Andersen Bros. (Louis W., Carl C.), shoe shining, 319 State, S Pinckney 109
Andersen Carl C. (Andersen Bros.), h E Wilson 106
Andersen Carl M. (wf Evelyn), emp N. E. Co., h Williamson 1134
Andersen Charles W. (wf Anna), [Gilbertson & Andersen], h Williamson 1447
Andersen Christian, mldr G. M. Co., h Williamson 1025
Andersen Eugene B., teams Conklin, h Univ av 1406
Andersen George (wf Lillian), jan h Chandler 1225
Andersen Hans, macht N. E. Co., h Williamson 1025
Andersen Louis W. (Andersen Bros.), h E Wilson 106
Andersen Oswald C. (wf Sofie C.), ladies' tailor, r 1, 2, 2d fl 31 N Pinckney, h (S. M.) Van Deusen 182
Andersen Tonnes N (wf Marie), carp Frederickson, h (F. O.) Waubesa 2216
Anderson Adolph C. (wf Eleanore A.), forem erecting dept. G. M. Co., h Jenifer 1345
Anderson Albert, ptr Klein Bros., h Univ av 511
Anderson Albert, emp 6th Wd Dairy Co., h N Brearly 317
Anderson Alfred (wf Hannah), prt Amerika, h N Blair 18
Anderson Alice J., h Prospect pl 834
Anderson Alma J., clk vitl statistics, h N Butler 413
Anderson Andrew, emp Geo. Nelson, h N Bedford 115
Anderson Andrew (wf Johanna), ret. Commander U. S. Navy, h Prospect pl 834
Anderson Andrew (wf Mary), brdg forem N. W. Ry, h E Wash av 514
Anderson Andrew H., bkpr. Reeves & Co., h Rutledge 1232
Anderson Andrew W. (wf Hilma), lab, h Williamson 1453
Anderson Anna, dom, h N Brooks 311
Anderson Anna Helene, h Williamson o 1343
Anderson Annie L., music teacher, h E Wash av 514
Anderson Arthur E., app macht, h S Baldwin 418

LARGEST BUYERS LOWEST PRICES GOOD GROCERIES PIPER BROS., 3 STORES

CIRCUS Waltzinger's Toy Dept. 19 North Pinckney ANIMALS

Anderson August J. (wf Dora), macht G. M. Co., h E Johnson 1026
Anderson Carl, hackdriver Jefferson, h S Blair 138
Anderson Carl, mason contr, h S Brooks 414
Anderson Carl C., carp Frederickson, h E Wash av 514
Anderson Carl I. (wf Mattie), carp Tyrrell, h (F. O.) Mendota 2212
Anderson Carl K., cobbler, 808 Williamson, h E Mifflin 1338
Anderson Carl M. (wf Eveline), comm bldr N. E. Co., h Winnebago o 2111
Anderson Carl R. (wf Caroline), blks G. M. Co., h Williamson o 1343
Anderson Charles (wf Theonora), agt tea, coffee, h Riverside Drive 411
Anderson Charles G., mldr, h E Dayton 1118
Anderson Charles S., ret, h E Gorham 17
Anderson Christian, moulder G. M. Co., h Williamson 1025
Anderson Christian, ironworker, h E Main 512
Anderson Curtis K. (wf Lena F.),firem N. W. Ry, h E Gorham 17
Anderson Edith J. Mrs. (26), died Sept. 25, 1906.
Anderson Elizabeth Keeley Mrs., teacher school music, U. W., h W Doty 15
Anderson Ella A., steno, h Jenifer 924
Anderson Emma, waiter, E Wilson 613-15
Anderson Erick (wf Nellie T.), emp capitol, h E Johnson 812
Anderson Ethelwyn, h E Johnson 1102
Anderson George, lab U. W., h Univ av 1422
Anderson George A., chief clk Park Hotel, h S Carroll 30
Anderson George K. (wf Elizabeth), [U. S. Gauger], mgr Amerika, [Loehrer, Anderson & Walsh], h W Doty 15
Anderson Grace L. (wid Benjamin L.), graduate nurse, h W Doty 339
Anderson Guy V. (wf Mary), hostler Fess, h W Dayton 536
Anderson Hans, macht N. E. Co., h Williamson o 1343
Anderson Hans C. (wf Maria), carp Findorff, h N Bedford 115
Anderson Hans K., carp Hanson, h E Mifflin 1338
Anderson Harry, emp U. W., h W Dayton 924
Anderson Henry J., asst printing clk, h N Hamilton o 112
Anderson Herman O. (wf Beatta, secy C. C. F. Co., h W Johnson 431
Anderson Ida M., teacher, h Rutledge 1232
Anderson James, ptr capitol, h N Fairchild 24
Anderson James (wf Ottiline), mldr G. M. Co., h E Wash av 2269
Anderson Jennie A., h Williamson o 1343
Anderson John, carp, h Williamson o 738
Anderson John, carp, h Rogers 416
Anderson John (wf Carrie S.), carp Geo. Vogel, h Jenifer 924
Anderson John (wf Junette), lab Geo. Nelson, h (F. O.) Sheridan 1328
Anderson John E., ptr G. M. Co., h N Butler 413

Exclusive Agents for Mimeographs and Supplies
PARSONS PRINTING AND STATIONERY CO.

Olson & Veerhusen Co. High Class TAILORS

Anderson John M. (wf Anna M.), city lab, h E Johnson 644
Anderson John O. (wf Louise W.), macht G. M. Co., h N Few 316
Anderson John W., emp Pfister, h Williamson o 1343
Anderson John W. (wf Mary B.), locom engr N. W. Ry, h E Gorham 17
Anderson Joseph (wf Mary), tinsmith K. & Son, h E Dayton 1317
Anderson Josephine M., steno A. P. Co., h Rutledge 1232
Anderson Karina (wid Andrew C.), h Jenifer o 814
Anderson Karl O., musician, h N Few 316
Anderson Lena, dom, E Gorham 801
Anderson Lena G., line opr Dem, h E Dayton 18

ANDERSON LEWIS

Sixth Ward Dairy Co., 926, h Williamson 931
Anderson Lewis A. (wf Margaret), actuary ins dept, h N Murray 203
Anderson Lillian J. G., stu, h S Dickinson 412
Anderson Louis, cem wkr Geo. Nelson, h Williamson o 811
Anderson Malinda G., bkpr, h Russell 2011
Anderson Margaret, clk W. W. Warner, h Prospect pl 834
Anderson Margaret A. (wid Einer H.), h Rutledge 1232
Anderson Marie, h Prospect pl 834
Anderson Martin A., ret, h Prospect pl 834
Anderson Mary, drsmkr, h E Johnson 23
Anderson Mary L. (wid John), h Univ av 1422
Anderson Maud T., steno American Thresherman, h Prospect pl 834
Anderson Michael (wf Annie), tool maker, h S Baldwin 418
Anderson Norman S., clk roadmaster N. W. Ry, h Rutledge 1232
Anderson Ole, cem wkr Geo. Nelson, h N Bedford 115
Anderson Ole K. (wf Lena), cobbler, 9 N Webster, h E Mifflin 1338
Anderson Olina M., dom, h N Charter 450
Anderson Oscar (wf Amelia), plasterer, h (L. P.) Evergreen av 1822
Anderson Otto, tailor S. & B., h S Franklin 30
Anderson Peter, teams 6th Wd Dairy Co., hWilliamson 926
Anderson Peter, blks F. & J., h Jenifer 1336
Anderson Peter, stockbuyer, h Chandler 802
Anderson Ray G. (wf Zoe L.), production clk N. E. Co., h N Hamilton 303
Anderson Rasmus B. (wf Bertha K.), publisher Amerika, o 123 E Wash av, h N Carroll 316
Anderson Rolf B., supt lab Wis. Rubber Co., h N Carroll 316
Anderson Sadie, dom, Langdon 268
Anderson Sarah J., stu 4 C College, h N Butler 413
Anderson Sena, waitress Simons, h S Butler 107
Anderson Sever (wf Susanna N.), carp, h E Wash av 622
Anderson Signe, emp Alford Bros., h E Dayton 1317
Anderson Sjur (wf Thilda), carp, h E Wash av 2247

Have Your **Prescription** filled at... **Edwin Sumner & Son** 15 South Pinckney Street

SAVINGS LOAN & TRUST CO Pays 4 Per Cent on Time Certificates

Anderson Sophia, dom, h E Johnson o 620
Anderson Susan May, stu, h E Johnson 1102
Anderson Thomas, emp G. E. Dept F. & J., h (F. O.) Waubesa 2216
Anderson Thomas (wf Bertena C), macht G M. Co., h Russell 2011
Anderson Thomas O., ngt ticket clk N. W. Ry, h Rutledge 1232
Anderson Tilla, dom, State 604
Anderson William (wf Phoebe), ret lab, h N Henry 315
Anderson William A., journalist Brant, h E Johnson 1102
Anderson William C., mason McCarthy, h W Johnson 541
Anderson William J. (wf Susan E.), secy No. Minn. Dairy Farm Land Co., r 33, 34, 3d fl 110 E Main, h E Johnson 1102
Anderson William T. (wf Louisa J. D.), stu, h N Bruen 50
Andrews Arthur R. (wf Lydia), ptr., h N Baldwin 108
Andrews Elizabeth Mrs., boarding h E Wash av 1208
Andrews H. Grace, teacher M. H. S., h W Gilman 148
Andrews James, ptr Schleicher, h W Johnson 553
Andrews Louis (wf Annie), carp contr, 2121 E Wash av, h E Main 2134
Andrews Margaret, dom, h W Main o 118
Andrews Mary (wid James), confectionery, 553, h W Johnson 553
Andrews Otto, h E Wash av 1208
Andrews William M. (wf Sarah A.), brkpr Haak, h N Broom 405
Andrews Chesky Augusta (wid Frederick), h E Wash av 2021
Andrus Calla, stu, h W Gilman 127
Andrus Curtis, engr, h W Gilman 127
Andrus Edward M. (wf Edith), engr St. P. Ry, h W Mifflin 525
Andrus Jardon M. (wf Chrissy), engr, h W Gilman 127
Andrus Myrtle, clk Zehnter, h W Mifflin 525
Andrus Ruth, stu, h W Gilman 127
Angelean Emma, dom, Wis av 518
Angell Elizabeth T. (wid George N.), h W Johnson 723
Angell G. R. & Co., publishers Madison city directory, W Johnson 723
Angell George R. [G. R. Angell & Co.], h W Johnson 723
Angell William H. (wf Roseline), travs, h S Hancock 141
Angle worm station, Askew Bros. boat landing, foot S Carroll
Ankeney Stuart H., stu, h Chandler 1204
Annen Anna B., h Chandler 911
Annen Clara, dom, Madison 1814
Annen George J., emp G. W. & B. Co., h Chandler 911
Annen Hattie J., experienced nurse, h Chandler 911
Annen Margaret, dom, h N Warren 434
Annen Mary, dom, h N Frances 415
Annen Peter, ret, h Chandler 911
Annen Rosette, dom, N Frances 415
Anslinger Barbara A., emp Grimm, h Lorch (440) 448
Anslinger George (wf Kathrina), city lab, h Lorch (440) 448

USE BROWN'S TRUNKS

Motor Installation Electrical Supply Co.
120 South Pinckney Phone 174

Anslinger Jacob H. (wf Alice), emp state, h Chandler 919
Anslinger Margaret A., h Lorch (440) 448
Anson Octavius H. St. G., (wf Charlotte), draftsman, 109 S Fairchild, h E Johnson 1229
Anthony John J., inspect St. P. Ry, h Chandler 826
Anthony Joseph (wf Mary), flagm St. R. Ry, h Chandler 826
Anthony Mayme M., steno F. &S., h Chandler 826
Antisdel Clarence F. (wf Lillyn H.), forem gas eng dept F. & G., h North 509
Antisdel Elizabeth Mrs. (51), died Aug. 28, 1907.
Anzinger Johanna (wid Wolfgang), h S Fairchild 116
Anzinger Theodore W. (wf Celia K.), moulder, h Milwaukee 2731
Apgar Ella M. (wid William), steno Defenders, h E Mifflin 206
Apgar Ross Edwards, emp Hofmann, h E Mifflin 206
Appenfelder Fred A., emp N. E. Co., h Williamson 932
Appleby Edward F. (wf Effie L.), account F. & J., h Rutledge 1139
Appleby Effie, stu, h Rutledge 1139
Appleby Hazel, stu, h Rutledge 1139
Appleby William H (wf Pauline), ch depy U. S. marshal, h State 3d fl 219
Appuhn William L. (wf Elizabeth), emp U. W., h W Dayton 917
Archer Roy, emp F. & J., h (F. O.) Miller 2246

ARCHIBALD EDWIN F. (wf Theresa), merchant tailor, 228 State, tailor shop 141 W Johnson, h N Lake 214
Archibald Theresa H. Mrs., teacher Marquette school, h N Lake 214
Arians Richard (81) died Dec. 6, 1906.
Arians, see Ahrens.
Armbrecht Alma L., clk Palace of Sweets, h W Main 651
Armbrecht Anna C., h S Dickinson 723
Armbrecht Bertha M., drsmkr, h W Main 651
Armbrecht Caroline L., h Jenifer 731
Armbrecht Charles (wf Grace), mail messenger, h E Mifflin 3d fl 115
Armbrecht Clara (wid John G.), h S Dickinson 723
Armbrecht Ernest A. (wf Augusta), fgt clk St. P. Ry, h W Main 651
Armbrecht George H. (wf Dagmar S.), pres. Crescent Clothing Co., 27 N Pinckney, h N Franklin 119
Armbrecht Grace Mrs., Cook Bismarck, h E Mifflin 3d fl 115
Armbrecht Jacob, cook M. S., h (S. M.) Lakeside
Armbrecht William E. (wf Caroline) carp Findorff, h (F. O.) Miller 2325
Armory, Governor's Guard, W Main 3d fl 25, 27
Armstrong Elizabeth, clk Strelow, h W Dayton 1220
Armstrong Ella (wid John), h W Johnson 1124
Armstrong George W. (wf Nellie), engr St. P. Ry, h S Brooks 115

3-F STEAM LAUNDRY CO.
For Fine Domestic Press Work---Ring 680

L. W. GAY owns or controls four-fifths of all the lands adjoining the city on the West and Southwest.

Armstrong John, del clk Piper, h E Mifflin 117
Armstrong Margaret, h W Dayton 1220
Armstrong Melvin R., emp U. S. S. Co., h Jenifer 1408
Armstrong Susan N., teacher, h W Johnson 1124
Armstrong Vermillion A., h W Johnson 1124
Armstrong William, emp McCarthy, h W Dayton 1220
Arnell Lavina, graduate nurse, h N Butler 26
Arneson Carl, driver Kingston, h S Blair 138
Arneson Julia, cook, E Gilman 104
Arnold James (wf Charlotte), lab, h S Mills 402
Aron Albert W., instr U. W., h N Charter 135
Arthur Frederick W. (wf Cetelle), asst su ct reporter, h W Mifflin 408
Arthur Harry G. (wf Jennie), ptr, h E Johnson o 727
Arthur John S. (wf Fannie), tailor D. M. & S., h N Hamilton 123
Arthur Mary C. Mrs., h E Johnson o 727
Arvold Christiene, dom, h W Johnson 1033
Arvold Ingeborg (wid John), h W Johnson 1033
Arvold Theodore M. (wf Hilda), macht G. M. Co., h Merry 217
Arzberger Emil G., instr U. W., h N Brooks 224
Asbjornson, see Bjornson
Ashard Harold L., news agt, h W Wilson 331
Ashard William E., news agt, h W Wilson 331
Ashard William H. (wf Fannie A.), ret, h W Wilson 331
Ashbrooke Cave S. (wf Margaret), h N Butler 16
Ashby Flora M., bkpr Alford Bros., h W Dayton 109
Ashby Harriet E. (wid James N.), h W Dayton 109
Ashby Minnie, clk Jonas, h W Dayton 109
Ashcraft Antoinette M. Mrs., h (F. O.) Jackson 2124
Ashmun Clifford S., clk Piper, h W Wash av 109
Ashum Margaret E., instr U. W., h N Murray 310
Askew Bros., (Charles and William), proprs Lake Monona Steamers, pier, foot S Carroll, office, E Wilson 150
Askew Charles (wf Sarah J.), [Askew Bros.], h E Wilson 150
Askew Charles W., ret, h S Henry 321
Askew Frank A. (wf Grace), tinner Trachte, h N Bassett 116
Askew Samantha H. Mrs. (70), died Aug. 21, 1908.
Askew Samuel (wf Jennie), h N Bassett 116
Askew William (wf Wilhelmina W.), [Askew Bros.], h W Wilson 20
Asmundson E. G., clk, h E Doty o 113-117
Aspel John L. (wf Alfreida C.), carp Frederickson, h Spaight 1319
Astell Joseph E. (wf Edith G.), Rural Carrier No. 6, h Jefferson 1603
Astell L. Keith, stu, h Jefferson 1603
Astell Mary (wid William), h Jefferson 1603
Astell Mollie, h Jefferson 1603

INSURE IN THE **WISCONSIN LIFE**

Artists' MAUTZ BROS. Materials
116 N. Carroll 118 State

Aston James (wf Ellen), emp Carnegie Inst. Wash., D. C., h Ray 1834
Astrup Alfred C. (wf Jennie), condr N. W. Ry, h Jenifer 845
Atchison Zita, h E Mifflin 807
Atkins Albert H. (wf Helen M.), ret, h (S. M.) Lakeside (308) 216
Atkins Henry L. (wf Ida M.), emp B. S. S. Co., h Jenifer 1041
Atkins Lester A., emp B. S. S. Co., h Jenifer 1041
Atkins William G. (wf Carrie), ret sergeant major U. S. A., h S Park 114
Atkins William H., secy and mgr B. S. S. Co., h (S. M.) Lakeside (308) 216
Atkinson Elizabeth E., instr U. W., h N Murray 406
Atkinson Lorenzo D. (wf Elizabeth), secy and treas Capital City Commercial College, h W Wash av 412
Atkinson Ruth E., (wid George M.), h N Murray 406
Atkinson Ruth V., stu, h N Murray 406

ATLAS HOTEL

Aug. M. Harbort propr, S Baldwin 221-3
Aton Guy H (wf Faynee), brakem N. W. Ry., h N. Blair 14
Attic Angels, r 19 Fairchild bldg, E Main 3d fl 27
Attorney General, Frank L. Gilbert, r 117 n wing Capitol bldg
Atwell William E. instr U. W., h N Murray 306
Atwood Elizabeth W., (wid Charles D.), h W Wilson 121
Atwood James T. (wf Myra C.), inventor, h Spaight 929
Atwood Marion J., stu lib asst Hist. lib, h W Johnson 1011
Atwood Martha H. (wid Rufus J.), h S Mills 508
Atwood Myron H. (wf Anna E.), real estate, o 104 E Wash av h W Johnson 1011
Atwood Walter M., stu, h W Johnson 1011
Aufrecht Frederick L. (wf Annie), carp contr, rear 1018 Mil av, h (E. S.) Elmside blvd 2012
Aufrecht Mary A. Mrs., h Williamson 1432
Augsburg Henry, baggage helper N. W. Ry, h S Baldwin 221-3
Augspurger Louis F., instr U. W., h N Frances 613
Augustine Frank, plasterer capitol, h E Wilson 149
Aumann Edward Rev., asst rector Holy Redeemer church, h W Johnson 120
Aure Gerda, dom, W Wilson 28
Auringer Charles H. (wf Mary), emp Am. Cigar Co., h Division 2116
Aurlin Christian A., shoemaker, 111 N Hamilton, h E Johnson 844

AUSTIN A. E. & CO.

Albert E. Austin, shoes, S Pinckney 13
Austin Albert E. (wf Mary B.), [A. E. Austin & Co.], 13 S, h N Pinckney 308
Austin Charles B., instr U. W., h Univ av 1035

Sterling of the latest Parisian Patterns in Silver service on sale at W. J. GAMM'S Ware

BABY Won't be half so hard to bring up if you have a Talking Machine at home.
WISCONSIN MUSIC COMPANY

Austin Ella D., dom, h E Wash av 802
Austin H. T., switchman N. W. Ry h Williamson 930
Austin Harry E., clk Piper, h S Brooks o 115
Austin Hubert, emp F. & J., h Schley pass 216
Austin Lavina (wid James), h N Pinckney 308
Austin Mattie, teacher, h N Pinckney 308
Austin Theodore S. (wf Catherine), ret farmer, h Univ av 1035
Austin W. A., asst U. W., h Hiram Smith Hall U. W. farm

AVENUE HOTEL
George P. Gifford propr, Monona av 114-116
Averbeck Frances A., (wf Ellys E.), jeweler, 29 S Pinckney, h E Gorham 652
Averill Adelbert L. (wf Emma), propr Hotel Monona, 624 E Wilson, h Wis av o 401
Averill Charles M., clk Hotel Monona, h E Wilson 624
Averill Daniel T. (wf Elizabeth), clk Hotel Monona, h E Wilson 624
Averill Fanny Mrs. (88), died Aug. 20, 1908.
Averill George B. J., Librarian Madison Free Library, h Wis av 407
Averill Grace, h E Wilson 624
Avery Frank, ptr D. & R., h S Butler 135
Avery Louise B. (wid Allyn A.), h W Main 331
Axner Frances Mrs., graduate nurse, h W Mifflin 329
Ayres Jesse E., emp Wayman, h State o 230
Ayres Matthew C. (wf Mary M.), lab Mitchell, h State o 230
Ayres William D. (wf Catherine), lab Mitchell, h W Dayton 348

AYLWARD, DAVIES & OLBRICH
(John A. Aylward, Joseph E. Davies, Michael B. Olbrich) lawyers, E Main 2d fl 3, 5
Aylward John A. (wf Genevieve), [city atty] (Aylward, Davies & Olbrich), h N Pinckney 414
Aylward William, capt truck No. 4 M. F. D., h W Johnson 1329

B

Designing We design trade-marks, monograms, etc.
THE PRINT SHOP, 508 State St.

Baars Henry C., clk W. & D., h E Mifflin 218
Baas Alexius H., actor, h S Paterson 516
Baas Amelia M., drssmkr K & Co., h Jenifer 922
Baas Lucy, h Jenifer 922
Baas Sophia (wid Henry), h Jenifer 922
Baas Stephen C. (wf Emelie F.), policeman capitol, h S Paterson 516
Babcock Edward A., stu, h N Lake 523

Bon Ton Corsets always satisfactory Burdick & Murray ...COMPANY...

Big Jo Flour, Piper Bros., 3 STORES Madison, Agts.

Babcock John C. (wf Carrie), jan engr. bldg U. W., h N Lake 523
Babcock Stephen M. (wf May), prof U. W., h N Lake 432
Babler Anna, dom, h Jenifer 952
Bablit William (wf Mary J.), emp G. M. Co., h E Wash av 1937
Bach Albert E. (wf Helen), forem bottling dept H. B. Co., h N Broom 121
Bach Carl J., emp Am. Thresherman, h W Gilman 231
Bach Caroline Mrs., h W Johnson o 422
Bach Edward A., plumber, h W Johnson o 422
Bach Frank C. (wf Theresa M.), instr mandolin, guitar, banjo, U. W., school of music, h Conklin pl 723
Bach John M., Rev., rector St. Bernard church, h (F. O.) Atwood av 731
Bach Karl L. (wf Hilda M.), barber C. Nebel, h W Johnson 813
Bach Katharine, dressmkr, h W Gilman 231
Bach Leo J., emp G. W. & B. Co., h W Gilman 231
Bach Mary (wid John), h W Gilman 231
Bachmeyer Joseph (wf Mary J.), driver G. W. & B. Co., h N Butler o 27
Bachmeyer Josephine (wid Adam), h W Mifflin 219
Backhaus Louis H. (wf Theodora), city teams, h Lathrop (1619) 219
Backus Benjamin M. (wf Minnie), del clk Rowe, h R. F. D. No. 6
Backus Irving E. (wf Anna E.), teller Bank of Wis., h Jefferson 1712
Backus William F. (wf Ottilia M.), ret, h Oakland av 807
Bacon Bert F. (wf Eva M.), moterman S. W. Ry Co., h Williamson 1343
Bacon Charles E., clk Williams, h E Wash av 644
Bacon Charles W. (wf Marion), pres Madison Boat Co., h N Blair 312
Badger annex, S Carroll 8
Badger building, S Carroll 14

BADGER CREAMERY

L. H. Kleinheinz propr, Univ av 610

BADGER PHARMACY, THE

Sandsten & Bird, proprs, H. R. Bird, jr., mgr, drugs, Univ av 1320
Badger Restaurant, The, Mrs. Ida M. Hastings, propr, State 425
Badger State Shoe Co., Mrs. S. A. Ogden, pres; Wm. G Ogden, treas; W. H. Atkins, secy and mgr, South Madison, 1335 Maple, branch, Williamson 627
Badger Stave and Lumber Co., Chandler B. Chapman pres, N Carroll 640
Baer Charles E. H. (wf Katherine), travs G. W. & B. Co., h W Johnson 115
Baer Ulysses S., asst dairy and Food Commr, h W Doty 22
Baffenrobh Conrad, macht G. M. Co., h Williamson 1346

BON WALTZINGER BONS
19 N. PINCKNEY STREET

Everything for The OFFICE **PARSONS** Printing and Stationery Co.

Bagley Albert M., secy Steinle Turret Machine Co., h Rutledge 1133
Bagley Lorna D., stu, h Rutledge 1133
Bagley Lucile A., stu, h Rutledge 1133

BAGLEY WILLIAM R.
(wf Zillah H.), lawyer over 1st Nat bk, 1 N Pinckney, h Rutledge 1133
Bahr Elsie, h E Gorham 630
Baiamondi Giuesppe (Joe), lab, h W Wash av o 747
Bailey Charles H., emp Constantine Mfg Co., h Rutledge o 1322
Bailey Hetty (wid William H.), h W Doty 524
Bailey James S. W. (wf Mattie A.), stock clk F. & J., h E Main 2130
Bailey Joseph Albert, emp Constantine Mfg Co., h Rutledge o 1322
Bailey Mercantile Co., Stephen D. Myers, dist mgr, furniture, state 418
Bailey Merl, h W Doty 524
Bailey Nelson R. (wf Amanda R.), ret farmer, h Rusk 2042
Bailey Ole (wf Anna), h (F. O.) Waubesa 2115
Bailey Shirley, h W Doty 524
Bailey William L. (wf Edith O.), prof U. W., h Mendota ct 1st flat East 625
Baillie Edward T. (wf Julia O.), [Schmedeman & Baillie], 25 E Main, h E Johnson 114
Baily Ellen, h E Dayton 1248
Baker Annie Mrs., h W Main 533
Baker Barbara (wid Walter), h E Main 616
Baker Egbert A., stu, h (S. M.) Lakeside 405
Baker Egbert L. (wf Nellie), forem city quarry, h (S. M.) Lakeside 405
Baker Frances A., h S Henry o 316
Baker Frances M., h (S. M.) Lakeside 405
Baker Frank W., carp, h Williamson o 616
Baker Horace W., forem model makers capitol, h E Wilson 149

BAKER JAMES B.
dentist, suite 7 Mendota bldg, o 18 W Mifflin, h (S. M.) Lakeside 405
Baker Jessie S. (wid John H. D.), h W Gilman 135
Baker John F. (wf Bessie A.), [Bullock & Baker], h N Brooks 3d fl 216
Baker Kate, h E Main 616
Baker Nicholas D. (wf Mary B.), travs F. & J., R F D No. 7.
Baker Ray L., instr U. W., h N Lake 616
Baker Wilmont R. (wf Lucca S.), brkpr, h Williamson o 654
Bakken Lars T. (wf Betsey), lab capitol, h S Baldwin 508
Bakken Selma A., stu, h S Baldwin 508
Bakken Thomas (wf Inga), emp N. E. Co., h E Main 1961
Baldwin Charles S., asst mgr Ellis & Sons, h Williamson 827
Baldwin Elijah W., ret, h Adams 1915

Olson & Veerhusen Co. Finest Ready-to-wear CLOTHING

To get the best in the **Drug** line at the best price go to **Sumner & Son**

Baldwin Winifred, steno capitol, h State o 515
Baldwin Zala S. (wf Nora J.), mgr J. R. Ellis & Sons, h Jenifer 1332
Balfanz Charles W. (wf Katherine K.), carp, h E Johnson 1042
Balfanz Emily, dom, h W Wash av 203
Balfanz George F (wf Alfrieda), carp, h E Wash av 2242
Balfanz Ida, cook, h W Wash av 113
Ball Charles T. (wf Dora), ship clk I. H. Co., h Jenifer o 1220
Ball Emily L., h E Dayton 631
Ball Frank R. (wf Weltha E.), ret, h Spring 1304
Ball James C. (72), died June 5, 1907.
Ball John H., lab, h E Dayton 631
Ball Margaret (wid Beverly), h E Dayton 631
Ball Margaret (wid James), h Mound 1413
Ball Robert, emp Park Hotel barber shop, h E Dayton 631
Ball Thomas H., lab, h E Dayton 631
Ballantyne Rose, steno Sinaiko Bros., h Mound 1215
Ballantyne, see Ballentine.
Ballard Alice (wid Daniel J.), h S Hancock o 141
Ballard Bessie, clk Powell, h E Main o 314
Ballard Catherine M., saleslady Wis Music Co., h S Hancock o 141
Ballard Clara E. S., h E Main r 8 2d fl 1
Ballard Clarence A. (wf Mary), blks 314, h E Main o 314
Ballard Elizabeth, dom, Madison (1606) 1610
Ballentine Hattie, cook, E Wilson 631
Balliett Guy G. (wf Eva), professional base ball player, h N Frances 207½
Ballinger Wiley L. (wf Flossie M.), optician Gamm, h N Lake 424
Balsley Edwin R., ret farmer, h W Doty 546
Balsley Frances A. Mrs. (61), died March 17, 1907.
Balsley Frederick M. (wf Jennie), emp F. & J., h W Doty 546
Balsley Henry E., stu, h W Gilman 225
Baltes Anton (wf Mary), h Drake 1024
Baltes Antonio, emp J. C. Mann, h S Franklin 101
Baltes Bert (wf Mary C.), blks, 784 W Wash av, h Mound 719
Balweg Mary, dom, h S Bassett 314
Balzer Mary (wid Gerhard), h W Johnson 422
Bamford William (wf Annie), mason Woodbury Gr. Co., h W Dayton 310
Bancroft George I. (wf Ellen), capitol police, h S Fairchild 120
Banderob George I. (wf Maude), travs, h N Butler 24
Bandli Christine, teacher Lapham school, h W Wash av 304

BANK OF WISCONSIN

Joseph M. Boyd, pres and cashier; Frank W. Hoyt, v-pres; Chas. O'Neill, asst cashier, E Main 1

SAVINGS LOAN & TRUST CO Pays 4 Per Cent on Time Certificates

BROWN THE TRUNK MAN

BANK OF WISCONSIN
(State street branch) W. B. Roys, asst cashier, State 236
Bann Jeremiah M., clk M. L. Nelson, h W Doty 436
BANNER COFFEE CO., H. B. Goff mgr, E Main 302
Bansom Samuel, emp B. S. S. Co., h S Park 522
Bansom Sol, emp B. S. S. Co, h S Park 522
BAPTIST, FIRST CHURCH
Rev. Vernon S. Phillips, pastor, N. Carroll 201
Bapty Helen, grad nurse, h Oakland av 808
Barber Alexander M. (wf Sophia), moulder G. M. Co., h W Main o 443
Barber Alice B. Mrs., housekeeper K. K. G., h N Park 425
Barber Arthur I. (wf Bessie), moulder G. M. Co., h Williamson o 1038
Barber Lillian M., pupil nurse Mercy hospital, h E Mifflin 209
Barber Robert (wf Margaret), tailor Pantorium Co., h W Doty 313
Barber Theresa, h W Doty 313
Barbota Francesca, lab, h S Murray 129
Barckhan Mathilda I., h E Johnson 1150
Barckhan Stella, h E Johnson 1150
Barckhan William G. (wf Ida), storage, 412 N Few, h E Johnson 1150
Bardeen Charles R. (wf Althea H.), prof U. W., h Mendota ct (25) 614
Bardeen Florence C., h Mendota ct (25) 614
Bardeen Frances H. (wid Charles V.), h Mendota ct 2d flat east 625
Bardsley Annie E. (wid James E.), h Milton 610
Bardsley Mae H., waitress, S Carroll 30
BARDSLEY WILLIAM
(wf Emma C.), agri implements, 732 Williamson, h E Johnson 1143
Bareiss Alfred, ngt clk Hotel Monona, h Williamson 738
Bareiss Christian (wf Louise), baker Heilmann, h Williamson 738
Bareiss George C. (wf Emma L.), mess Am. Exp Co., h N Hancock 118
Bareiss George H., cgiarmkr Grove, h Williamson 738
Bareiss Laura B., telep opr, h Williamson 738
Ba Rell S. Percy (wf Grace A.), travs Klueter & Co., h Jenifer 1246
Barendreght Hugh, [Marsh & Co.], h Kalamazoo, Mich.
BARKER CHARLES E.
(wf Charlotte M.), physical culture, o 415, h E Johnson o 415
Barker Elbridge S. (wf Jessie F.), farmer, h Monroe 1627
Barker Gilman J. (wf Adele J.), real estate, h W Gilman 15
Barkow Leah, stu, h W Johnson 932
Barlen Louise, dom, h Adams 1601
Barlow Harry A., emp N. W. Ry, h Williamson 936
Barlow Sarah (wid George), h Williamson 936
Barnard James E., board of control, h E Dayton 17
Barnard & Wilder, leaf tobacco, office Evansville, Wis., warehouses 641 W Wilson, S Livingston 301-5

Tungsten Lamps Let us tell you about them Electrical Supply Co.

'IT PAYS TO KEEP CLEAN'
3-F STEAM LAUNDRY CO., PHONE 680
Keeps You That Way All the While.

Barnes Beatrice F., stu, h W Gilman 151
Barnes Bessie M., clk B. & M. Co., h Winnebago 2151
Barnes Charles W. (66), died Jan. 20, 1907.
Barnes Dorothy M., stu, h N Carroll 151
Barnes Elizabeth M., steno Tax Comm, h N Carroll 523
Barnes Ina Merle Mrs., princ Longfellow school, h Regent o 1605
Barnes Jay, emp Ellis & Sons, h Jenifer 727
Barnes John (wf Julia K.), justice supreme court, h W Gilman 151
Barnes Joseph A. (wf Susan M.), oper Tower D, N. W. Ry, h Winnebago 2151
Barnes Katherine E., milliner, h Winnebago 2151
Barnes Volney G. (wf Ina M.), instr U. W., h Regent o 1605
Barnetson Ellen, dom, Madison 1804
Barney Emma (wid William K.), h N Butler 316
Barney Marie, maid, King 212
Barney Mary, head waitress Sherlock, h King 118-24
Barney William K., solicitor, h N Butler 316
Barnhart Emily (wid Jeremiah), h S Franklin 11
Barrett Abijah, condr N. W. Ry, h E Wilson 502
Barrs Henry (wf Anna), druggist Dettloff, h W Dayton 419
Barry Arthur E., carp, h S Dickinson 312
Barry Bessie A., emp Dem bdry, h Dayton 433
Barry Blanche D., clk Olson, h (F. O.) Madison 2233
Barry Brothers, [James, Garrett] house-movers, W Johnson 419
Barry Edward, professional baseball player, h N Bedford 119
Barry Elizabeth, emp Dem, h W Dayton 433
Barry Eugene J., clk Kroncke, h W Dayton 432
Barry Florence A., clk Brin, h S Dickinson 312
Barry Frances M., h S Dickinson 312
Barry Fred, ngt engr Gas Co., h E Doty 123
Barry Garrett (wf Anna), [Barry Bros.] h W Dayton 433
Barry Garrett D. wf Katherine), trimmer M. G. & E. Co., h (F. O.) Madison 2233
Barry Garrett H. (wf Elizabeth), ret merchant, h Jefferson 2101
Barry Harry, h W Main 654
Barry James, [Barry Bros.], h W Johnson 419
Barry James, emp Harloff, h N Bedford 119
Barry James B. (wf Sarah), emp Gill & Co., h N Bedford 119
Barry James G., teams C. W. Jarvis, h W Dayton 433
Barry Jeremiah (wf Mary), housemover, h W Johnson 419
Barry John (wf Elizabeth), teams, h N Bedford 125
Barry John J. (wf Rose), carp, h S Dickinson 312
Barry Lillian B., h (F. O.) Madison 2233
Barry Mahala (wid George W.), h W Wash av 504
Barry Margaret, h N Bedford 119

L. W. GAY RENTS Houses, Stores and Offices.

INSURE IN THE **WISCONSIN LIFE**

Barry Mary, h W Johnson 419
Barry Mary (wid Peter D.), h W Main 654
Barry Nellie R., clk K. N. K. Co., h W Dayton 433
Barry Norbert, pressman T. G. & Co., h N Bedford 119
Barry Patrick (wf Katharine), teams, h N Bedford 127
Barry Raymond, emp A. C. Co., h N Bedford 119
Barry Rose M., dom, E Dayton 19
Barry Thomas A., lawyer R. J. & S., instr U. W., h E Dayton 29
Barry Thomas F., housemover, h W Dayton 433
Barry William B (wf Elsa), patrolman, h S Henry 24
Barry William E. (wf Anna), U. S. letter carrier, h W Johnson 421
Barsantee Charles A. (wf V. Adel), jan Colonial Hall, h E Mifflin 117
Barsness Andrew, emp F. & J., h E Main 1963
Barsness Edward S., macht G. M. Co., h Jenifer 1342
Bart William F., clk board of control, h N Bassett o 11
Bartell Gustave W. (wf Jeanettie A.), cgrmkr M. & W., h Jenifer o 939
Bartels Frances R., clk C.-L. C. Co, h N Blount 201
Bartels Frederick (wf Mary J.), ret, h N Blount 201
Bartels Frederick jr. (wf Minnie), [agent] groceries, 409, 411 h E Main o 409
Bartels Frederick jr. Mrs., grocer, 409, 411, h E Main o 409
Bartels Leo, macht, h N Blount 201
Barth Dora (wid Adam), h E Mifflin 624
Barth Frederick (wf Mabel), stone-cutter, h Univ av 2107
Barth Lena Mrs., h Dewey 1327
Barth Louisa (wid Philip), h Dewey 1327
Bartha Philip (59), died Aug. 2, 1907.
Bartholomew Albert (wf Hattie), finisher Quinn, h (S. M.) Van Deusen 129
Bartholomew Hyle (wf Augusta), carp, h Atwood av (2112) 309
Bartholomew Ulysses S. (wf Katherine I. M.), macht G. M. Co., h S Baldwin 517
Bartholomew William (wf Laura A.), emp Keyes, h W Wash av 734
Bartlett Charles H. (wf Fannie), photographer, h (H. P.) Park pl o 710
Bartlett George H. (wf Lydia R.), foreign agt I. H. Co., h Snerman av 1050
Bartlett Henry, teams Conklin, h Monona 17
Bartlett James (wf Mary A.), ret farmer, h (F. O.) Fair Oaks av 2215
Bartlett James P., carp, h (F. O.) Fair Oaks av 2215
Bartlett John D., carp, h (F. O.) Fair Oaks av 2215
Bartlett Kent W. (wf Edith L.), chem engr N. W. S. Co., h Castle pl 420
Bartlett Mary Ella, dresmkr h (F. O.) Fair Oaks av 2215
Bartlett Sarah A. (wid John A.), h Castle pl 420
Barton Ada Mrs. (36), died March 4, 1909.

COAL *CONKLIN & SONS* *24 East Mifflin St.* **ICE**

Go to
W. J. GAMM'S for **Diamonds** 3 WEST MAIN
MADISON

Barton Albert O., mgr editor Journal, h Madison 1914
Barton Ella, stu, h N Butler 133
Barton Geneva, h W Doty o 438
Barton Mabel, stu, h Madison 1914
Barton Myrtie (wid Henry), drsmkr K. N. K. Co., h W Doty o 438
Bascom Lelia, teacher M. H. S., h E Johnson 21
Basel George T., bkpr Nichols & Shepard Co., h W Main 301
Bashford Alice M. (wid John W.), chaperon Pi Beta Phi, h Langdon 233
Bashford Robert M. (wf Sarah E.), [Bashford & Welton], h N Pinckney 423

BASHFORD & WELTON
(Robert M. Bashford, Chauncey Rex Welton), lawyers, E Main r 25-27 3d fl 110
Baskerville DeWitt D., automobiles, 2d fl 23 E Main, h Jefferson 1806

BASKERVILLE EMANUEL J.
(wf Sadie D.), real estate, r 1, 2, 2d fl 23 E Main, h Jefferson 1806
Baskerville Grace D., stu, h Jefferson 1806
Baskerville Motor Co., Dewitt Baskerville prop, E Main 2d fl 23
Bass Charles D., lab, h S Frances 10
Bass Clifford L., emp Jefferson, h N Butler 27
Bass Willis W. (wf Lillie M.), porter Jefferson, h N Butler 27
Bassett Nellie [Bassett & Taylor], h State 3d fl 108
Bassett Harry K. (wf Adeline), prof U. W., h Spooner 110
Bassett & Taylor [Nellie Bassett, Elsie Taylor], dermatologists, massage, manicure, etc., State 3d fl r 311-13 108
Bassi Frank, lab, h Univ av 801
Bassler John W. (wf Ludvina), butcher Kemmer, h Univ av 510
Bastick William J. (wf Rose E.), clk N. E. Co., h S Dickinson 710
Bates Benjamin A. (wf Esther), ret, h N Bruen 426
Bates Emma (wid ————), h W Wash av 224
Bates Floyd E., stu, h N Bruen 426
Bates Russell R. (wf Marion C.), travs, h E Johnson 137
Bates Thomas (wf Margaret), city lab, h Seymour 726
Bates Warren C. (wf Perle), real estate, h E Johnson 137
Bates Wilfred B. (wf Mary B.), travs, h Castle pl 420
Battey E. H. Miss, technician U. W., h Wis av 407
Batty Arthur B., night clk, St. P. Ry, h W Johnson 728
Batty Charles H. (wf Clara J.), jan chem bldg U. W., h W Johnson 728
Batty Estella, waitress Belmont, h W Wash av 622
Batty Fred R. (wf Nettie), firem St. P. Ry, h N Bassett o 15
Batty Walter H. (wf Mary), ret h W Wash av 622
Batz G. A., agt Safety Shredder Co., h Sun Prairie, Wis.
Baudler C. Antonia (wid Conrad), h W Johnson 901

MADISON'S LEADING MUSIC STORE
WISCONSIN MUSIC CO., 20 N. Carroll Street

Complete lines of - - - - **Infant's Goods** Burdick & Murray ...COMPANY...

Baudler Cresentia (wid Edmund), h W Johnson 110
Bauer Christian (wf Amelia), emp Conklin, h Marion 217
Bauer Joseph D., tinsmith, h N Franklin 8
Bauer Nichols, carp, h S Franklin 123
Bauhs John (wf Elizabeth), emp U. W., h Lorch 435
Bauman Henry J. (wf Mary A.), travs, Fauerbach, h Thornton av 424
Bauman Jacob, helper G. M. Co. foundry, h Williamson 1210
Bauman Wilhelmina (wid Joseph), h Thornton av 424
Baumann Otto C., h R F D No. 1
Baumgartner Agnes L., h E Gorham 731
Baumgartner Carolina Mrs. (50), died Feb. 2, 1908.
Baumgartner Martin H. (wf Margaret), prt Cantwell, h E Gorham 509
Baus Edward (wf Anna M.), cgrmkr M. & W., h S Paterson 515
Baus Irma J., copyist Thresherman, h S Paterson 515
Bax Emil A., ptr, h W Mifflin 219
Bayer Emilie C., h N Blair o 309
Baylis Naomi, stu, h W Main 418
Baylis Rose, steno Trachte Bros, h Main 418
Beaird John H. (wf Marietta), h Williamson 1436
Beale Elmer D. (wf Jessie), firem M. F. D. Central, h W Johnson 412
Beale George R. (wf Blanche C.), firem M. F. D. central, h N Franklin 112
Beale Herbert G. (wf Eleanor), emp F. & J., h E Dayton o 1317
Bean Ernest F., instr U. W., h Univ av 901
Bean John R. (wf Meta), tinner, h N Henry 24
Beatty Arthur (wf Carlotta J.), asst prof U. W., h Jackson 1824
Beatty Eleanor H., h E Johnson 323
Beatty George, cigarmaker Zwicker, h S Franklin 141
Becher Max A., instr U. W., h N Charter 424
Bechlem Alfred W., elect engr N. E. Co., h E Johnson 1208
Bechtel Anita E., stu, h N Park 316
Bechtel Elise M. (wid John F.), h N Park 316
Beck Alexander H. (wf Clyde), motorman S. W. Ry, h (F. O.) Fairview av 1123
Beck Augusta, maid Simons, h S Butler 107
Beck Emma, retoucher Thomas, h S Broom 22
Beck John B. (wf Johanna H.), emp Fauerbach, h Jenifer 1307
Beck Joseph D. (wf Jane S.), state commissioner labor, h West Lawn av 2202
Beck Joseph F. (wf Elizabeth M.), storeroom clk M. G. & E. Co., h W Wash av 348
Beck Louise M. Mrs. (52), died Aug. 3, 1908.
Beck Rena, clk comr labor, h E Gorham 123
Beck Selma, cook Cronin, h W Doty 24
Becker Barbara (wid Werner), h E Main 616

You can get what you want when you want it, at PIPER BROS., 3 Stores

We make all of our CANDIES Waltzinger 19 N. Pinckney Street

Becker Carl Christian Jacob (wf Amelia), city lab, h E Dayton 1423
Becker Edwin J., helper gas eng dept F. & J., h E Dayton 1423
Becker Ella E., emp B. S. S. Co., h E Dayton 1423
Becker Eva, h W Dayton 417
Becker Frank (29), died Oct. 22, 1908.
Becker Franklin V., motorman S. W. Ry, h (F O.) Buena Vista (1225) 1229
Becker Franz, farm lab, h E Dayton 1423
Becker Hans, macht G. M. Co., h E Dayton 1423
Becker John B. (wf Caroline), forem Dem bdry, h W Wilson 337
Becker Katherine, housekeeper 703 State, h E Main 616
Becker Selma M., dom, Langdon 146
Becker Walter, del clk Goude & Co., h E Dayton 1423
Becker Wilhelmina (wid Varad), h (F. O.) Buena Vista (1225) 1229
Beckman Agnes, dom, Spaight 1021
Beckman August H. (wf Caroline), mech draught N. E. Co., h Jenifer 1050
Beckman Bernhard H., ret, h Jenifer 1316
Beckman Charles C. (wf Mary), carp, h Jenifer 1340
Beckner Emma, waitress Univ hotel, h W Gorham 426
Beckstrom John E., lab N. E. Co., h S Baldwin 413
Beebe Murray C. (wf Agnes), prof U. W., h Langdon 211
Beecroft Albert B., stu, h N Mills 308
Beecroft Daisy G., lib asst Hist Lib, h N Frances 433
Beecroft Lillian J., lib asst Hist Lib, h N Frances 433
Beecroft Mary A (wid William G.), h N Frances 433
Beecroft Mary O. (wid Albert B.), h N Mills 308

BEECROFT WILLIAM GIRD (wf Lucy A.), dentist, pub American Journal of Dental Science, 2d fl 30, h W Mifflin 349

Beedle George E. (wf Anna), state insurance commissioner, h E Gorham 306
Beedle Raymond J., stu, h E Gorham 306
Beeger George, dredger Mil. Dredge Co., h S Baldwin 413
Beemer Edward, emp A. C. Co., h W Wash av 633
Beers Fayette, copyist Reg of Deeds, h N Butler 26
Beers Frank (wf Annie M.), emp L. C. B. W., h Jenifer 1043
Beers Lee, lab, h Jenifer 1043
Beglinger Augusta (wid Henry), h N Bruen 136
Beglinger Emma, h N Bruen 136
Beglinger Otto J. (wf Mary), plasterer Bischoff, h S Few 414
Beglinger William (wf Dena), driver Heilmann, h E Johnson o 401
Behnke August, emp Conklin, h S Hancock 13
Behnke Frederick A. (wf Amelia), driver Fauerbach, h S Hancock 13
Behnke William (wf Emma), forem Conklin, h S Baldwin 218

LARGEST LINE OF Fine Stationery == Parsons Printing and Stationery Co.

Olson & Veerhusen Co. EXCLUSIVE AGENCY J. B. Stetson Hats

Behrend Andrew (wf Agnes), driver O'B. & S., h W Gorham 409
Behrend Anna S., h N Broom o 314
Behrend Elizabeth A., h W Johnson 303
Behrend Gertrude C. Mrs. (45), died May 23, 1907.
Behrend Jacob H. [city treasurer], 4 W Mifflin, h W Johnson 303
Behrend John T., clk B. & O., h N Broom o 314
Behrend Katherine Mrs. (65), died Apr. 2, 1908.
Behrend Nicholaus B. (wf Edna M.), clk Otis, h Univ Av 714
Behrend Nicholaus P. (wf Petronilla R.), [Behrend Oelmiller], h N Broom 314

BEHREND & OELMILLER

(Nicholaus P. Behrend, Anton J. Oelmiller), grocers, N Henry 235, State 227
Behrend Rose (wid Nicholaus), h N Broom o 314
Behrens Henry H. (wf Caroline S.), lab capitol, h S Franklin 113
Behrnd & Boelsing, [Charles Behrnd & Frederick J. Boelsing], masons, W Mifflin 515
Behrnd Charles (wf Emma), [Behrnd & Boelsing], h W Mifflin 515
Behrnd Maria (wid Wilhelm), h Emerald 1035
Behrnd Wilhelm (72), died April 28, 1908.
Beil Albert J., app Schmitz, h W Main 514
Beil Anna B., waitress Monona, h W Main 514
Beil Joseph (wf Mary), ngt watchman H. B. Co., h W Main 514
Beil Joseph jr., tinsmith W. K. & H., h W Main 514
Beilke Richard (wf Elizabeth), macht G. M. Co., h Williamson 1322
Bell Daniel, lab, h E Wash av 501
Bell Edward (wf Mary E.), h Jefferson 1711
Bell Frank J., auctioneer, h Jefferson 1711
Bell George S., h Jefferson 1711
Bell George S., h Jefferson 1711
Bell Rae F., stu, W Williamson 1414
Bell Raleigh M. (wf Julia A.), macht, h Williamson 1414
Bell William, ret, h Jefferson 1711

BELLAIRE BRICK AND TILE WORKS

David Stephens propr, Sauk road tel 400 P O box 1048
Belmont The, Ancil Frank Scull propr, restaurant, W Wash av 622
Benda Frank, lab F. & J., h E Johnson 2416
Bender Charles F., brkpr Cronin, h E Wilson 106
Benjamin Seth K., h W Johnson 728
Benkendorf Gustav H., instr U. W., h Hiram Smith Hall
Benn Rudolph (wf Christina), lab G. M. Co., h Rusk 2124
Benner Bert W. (wf Mary), ptr, h S Broom 5
Bennett Charles C. (wf Abbie M.), supt public property, h E Johnson 30

All Cigars retailed at the Box Price at Edwin Sumner & Son 15 South Pinckney Street

START A SAVINGS ACCOUNT WITH THE
SAVINGS LOAN & TRUST CO

Bennett Bertha M. (wid James), h State 541
Bennett Charles O., cement finisher, h W Main 319
Bennett Clara B., waitress Victoria Restaurant, h E Johnson 727
Bennett Edwin J. (wf Eliabeth C. U.), propr Victoria restaurant, 102 N Pinckney, h E Johnson 727
Bennett Harold R. (wf Lottie), travs, h S Carroll 318
Bennett Harry O. (wf Anna M.), emp LaX Dredging Co., h Drake o 924
Bennett Jessie A., fileing clk capitol, h E Johnson 30
Bennett William B. (wf Florence M.), C. E., R. R. Comm, h E Johnson 710
Bennett William H. (wf Louise C.), clk land office, h E Johnson 307
Bennett Winifred clk Warner, h Univ av 511
Benson Berthin M. (wf Johanna), grocer, 3 N Blair, h E Dayton 1248
Benson Gunda M., clk K. & Co., h E Dayton 1248
Benson Gustave A., ptmkr N. E. Co., h E Dayton 1248
Benson Ida B., stu, h E Dayton 1248
Benson Mabel J., teacher McFarland, h E Dayton 1248
Benson Otto, musician, 203, h E Main 606
Bentley C. Z., travs, h E Main 323
Bentley Emmett R. (wf Lodema), farmer, h S Mills 619
Bentley Frank R., collector Internal Revenue, r 13 2d fl 4 E Mifflin h Baraboo, Wis.

BENTS ALBERT L.

(wf Jessie E.), dentist o 5 N Pinckney, h W Johnson 10
Bents George L., carp, h W Johnson 1108
Bents Jacob F. (wf Caroline M.), ret farmer, h W Johnson 1108
Benway Hannah (wid George), h E Johnson 18
Benz David (wf Mary), macht U. S. S. Co., h (Miller's A.) Mills pl (803) 807
Berg Alexander, lab h E Main 323
Berg Anna, maid Wayside Inn, h N Henry 121
Berg B. Cornell, bkpr 1st Nat bank, h Washburn pl 421
Berg Carl J. (wf Regina), pattern maker K. & W. Co., h (F. O.) h Division 2121
Berg Caroline C., steno B. & H. L. Co., h E Johnson 516
Berg Fannie, dom, W Dayton 29
Berg Joseph N., money order clk P. O., h Washburn pl 421
Berg Tressa (wid Nels B.), h Washburn pl 421
Bergen Edward, travs, h W Dayton 823
Bergen Anna E. (wid Martin), h W Dayton 823
Bergen Edward, travs, h W Langdon 823
Bergen Lillian, stu, h W Dayton 823
Bergen Mayme F., steno Conklin, h W Dayton 419

High Class Suit Cases BROWN'S 118 E. Main

ANNUNCIATORS and CALL BELLS
ELECTRICAL SUPPLY CO., 120 S. Pinckney, Phone 1741

Bergen William M., app Hilsenhoff, h W Dayton 823
Bergen, see Buergen.
Bergert Othelia, steno W. W. Warner, h (H. P.) Mills pl 626
Bergh Arthur W., express mess, h N Brooks 207
Bergh Lona I., stu, h N Brooks 207
Bergh Marcus C. (wf Nellie M.), commissioner of banking, h N Brooks 207
Bergland Herman O. (88), died Nov. 17, 1908.
Bergman Robert O. (wf Anna M.), macht G. M. Co., h E Dayton o 1340
Bergmann Emma I., second girl, h Prospect av (237) 205
Bergmann Helena, dom, Langdon 227
Bergsted Lillian, dom, E Johnson 1229
Bergstrom David (wf Minnie), emp Cooley, h N Henry 312
Bergum Hans A. (wf Olga E.), teams Quinn, h Drake 1205
Bergurson Bernard (wf Laverna), emp A. C. Co., h N Ingersoll 119
Berigan Fidelia A., emp Dem bdry, h W Doty 421
Berigan Henry N., emp Dr. Fox, h W Doty 421
Berigan Margaret I. (wid Nicholas), h W Doty 421
Berigan T. Edward, harnesmkr Geffert, h W Doty 421
Berkeley Frances C., instr U. W., h N Lake 616
Bernard Charles (84), died Feb. 19, 1907.
Bernard Charles (wf Mary J.), ret, h E Dayton o 732
Bernard Henry C. (wf Helen A.), capt truck No. 3, M. F. D., h E Johnson 737

BERNARD WILLIAM P.
(wf Anna), boat builder & livery, 624, h E Gorham 624
Bernhard C. Henry (wf Mollie), v-pres, secy, Hollister Drug Co., 3 N Pinckney, h W Gilman 124
Bernhard Faraday H., asst adv mgr Hollister Drug Co., h W Gilman 124
Berry Rose T., sten immigration comm, h E Wilson 117
Berschens Matthew L., forem Parish & Co., h N Pinckney 2d fl 3
Bertelsen John H. (wf Alice), [Bertelsen-Forsyth Co.], h E Main 407
Bertelsen-Forsyth Co., (John H. Bertelsen, Clara J. Forsyth, Geo. C. Riley), patterns, ladies' tailors, E Doty 113
Berthold Herman A., macht G. M. Co., h S Baldwin 609
Berthold William A. (wf Erna), macht G. M. Co., h Williamson o 1345
Best Shingle Co., (general offices), S Carroll o 2, 4
Best William T., blks Diebold, h Univ av 1427
Bestor Alva Leroy (wf Grace), emp N. E. Co., h Buell 212
Bestor Burton O. (wf Leda M. C.), macht, h (F. O.) Fair Oaks av 2002
Bestor Donald (wf Hattie), musical director Majestic, h King 123-5
Beswick Frank H. (wf Lou), cashier, bkpr Conklin, h E Johnson 135
Beta Theta Pi, Lloyd Spellman, treas, N Henry 501

3-F STEAM LAUNDRY CO.
Uses Treated Water and Presses—Phone 680

L. W. GAY. Houses for sale in all parts of the city

Bethge Gustave H. (wf Menna), tailor, 1318 h Williamson 1318
Bethke Richard P. (wf Ida M.), baker Heilmann, h E Johnson 2542
Betts William J. (wf Effie), bkpr Fauerbach, h N Fairchild 32
Betz Charles H. (wf Mabel), Mcarp, h W Wash av 721
Betz Mabel Mrs. (32), died Aug. 17, 1907.
Beuthin Frederick C. (wf Mary), carp Fritz, h Univ av o 721
Beuthin Louis, meat cutter Stamm Bros., h Unvi av o 721
Bevitt George, ret, h E Johnson 619
Bevitt Henrietta J., h E Johnson 619
Bewick Bessie, h W Wilson o 436
Bewick Dorothy, steno Marschall Dairy Laboratory, h W Wilson o 436
Bewick Eva, graduate nurse, h (F. O.) Miller 2250
Bewick Grace B., stu, h W Johnson 824
Bewick Thomas S. (wf Eliza), ret, h (F. O.) Miller 2250
Bewick Thomas W., condr S. W Ry. h (F. O.) Miller 2250
Bewick William W. (wf Jennie), ret farmer, h W Johnson 824
Beyer Joseph, bricklayer McCarthy, h E Wilson 510
Beyler Anton J. (wf Annie P.), emp La Crosse Dredge Co., h S Park 431
Beyler Charles H. (wf Honora), fireman capitol, h S Park 413
Beyler George H., bkbdr Dem, h S Park 413
Beyler Christian H. (wf Cecelia), crier sup ct, h S Park 411
Beyler Edith, h S Park 413
Beyler Edward (wf Louise), bkbdr, Wash, D. C., h S Park 411
Beyler Emma L., emp Dem bdry, h W Gilman 230
Beyler Frank A., lab, h S Park 411
Beyler, George H., bkbdr dem, h S Park 413
Beyler James E. (wf Mary M.), emp La Crosse Dredg Co., h S Mills o 618
Beyler John C., city forem, h N Blair 126
Beyler Mary H., h N Blair 126
Biall Effie, seamstress, h N Butler 15
Bibbs Arthur J. (wf Katherine A.), [Burmeister Dohm & Bibbs], h W Doty 351
Bibbs Idalyn M., steno U. W., h W Wash av 448
Bibbs Mary (wid Robert) h W Wash av 448
Bibbs Ralph N., news agt N. W. Ry, h W Wash av 448
Bible Guy E. (wf Etta L.), package del, h W Wash av 1215
Bickford Lillian, clk K. N. K. Co., h N Webster 111
Biddison Henry C. (wf Elizabeth G.), [Schoelkopf & Biddison], h Rogers 418
Biedermann William F. (wf Catherine), macht G. M. Co., h E Wash av 2103
Biederstaedt Anna M. (wid Charles), h Williamson 847
Biederstaedt Clara Mrs., h E Main 518

INSURE IN THE WISCONSIN LIFE

Portland Cement, Stucco CONKLIN & SONS Office: 24 E. Mifflin St. Yards: 214 S. Baldwin. 641-645 W. Main

Biederstaedt Edward F. (wf Della S.), pres and mgr Majestic Amusement Co., h (Miller A.) Mills pl 822
Biederstaedt Otto J., h Williamson 847
Biederstaedt Pauline D., drsmkr, h Williamson 847
Biederstaedt Walter W., barber, h Williamson 847
Biehle Lewis P. (wf Susan), jan Irving school, h N Mills 218
Bieler Engelbert, lab, h N Henry 225
Bielmeyer Katherine (wid Christian), h Erin 1017
Bierd Anna, dom, h Univ av 1019
Biffins Elliott (65), died July 29, 1907.
Bigelow Hiram O. (wf Amy), grocer, clothier, 1215 h Williamson 1215
Bigelow Jessie, pupil nurse, h (S. M.) Lakeside
Billig Charles W. (wf Margaret), teams, h W Dayton 907
Billig Lulu, stu, h W Dayton 907
Billington Catherine, stu, h Jenifer 1212
Bills Harvey (wf Bertha), h E Main 609
Binder Lloyd W., travs, h W Wash av 220
Bing Herman, macht G. M. Co., h E Wash av 1955
Bingham Augustus (wf Rhoda), lab, h W Johnson 330
Bingham Bessie B., h S Warren 607
Binnewies August C. (wf Augusta), shoemkr, h W Mifflin 348
Binnewies August H., brkpr, h W Mifflin 348
Binnewies Clara, clk H. Thuringer, h W Mifflin 348
Binnewies Edward A., ptr D. & R., h W Mifflin 348
Binnewies Emma K., drssmkr K. & Co., h W Mifflin 348
Binnewies Josephine B., tel opr, h W Mifflin 348
Binnewies William F., brkpr Wirka, h W Mifflin 348
Bird Ada, instr piano U. W. school of music, h N Livingston 414
Bird Clara, dom, h Langdon 263
Bird Elsie, h N Webster 11
Bird Frederick (wf Edith L.), engr St. P. Ry, h W Dayton 532
Bird Frederick A. (wf Ceila E.), asst quartermaster genl G. A. R., h Garfield 1016
Bird George W. (wf Maria S.), [Bird, Harper & Reynolds], h E Gorham 810

BIRD, HARPER & REYNOLDS

[George W. Bird, J. Crawford Harper, Edward J. Reynolds] lawyers, suite 1-4 Fairchild bldg, E Main 2d fl 29
Bird Herbert R. (wf Gardie M.), phys, 1212, h Mound 1212
Bird Herbert R. jr., (Sandsten & Bird), mgr Badger Pharmacy, h Mound 1212
Bird Ida, drssmkr, h W Dayton 532
Bird Margaret (wid Charles H.), h N Livingston 414
Bird Robert B. (wf Elizabeth), [Bird & Stadelmann], h N Webster 11

Mautz Bros. DECORATORS Picture Framers 116 N. Carroll 118 State Telephone 1217

Fine Pianos WISCONSIN MUSIC CO. 20 North Carroll Street

Bird & Stadelmann, (Robert B. Bird, Robert H. Stadelmann) blacksmiths, horseshoers, E Wash av 208
Bird Wayne D., journalist, h Garfield 1016
Bird William G., stu, h Mound 1212
Bird, see Burd.
Birge Anna G., h Langdon 744
Birde Edward A. (wf Anna G.), dean of Col. of L. & S. U. W., h Langdon 744
Birk Peter (wf Eva), lab, h Marion 215
Birkett Oscar W. (wf Pearl), electr N. E. Co., h S Dickinson 708
Birkoff George D. (wf Marjorie), instr U. W., h W Johnson 1214
Bischoff Alvin L., stu, h Morrison 1345
Bischoff Bernhard (79), died Feb. 20, 1907.

BISCHOFF GEORGE L.

(wf Ernestine M.), plastr contr, h Morrison 1345

BISCHOFF HENRY B.

(wf Hattie M.), plasterer contractor, h Jenifer 908
Bischoff Marie (wid Bernhard), h Spaight 1228

BISMARCK, THE

A. M. Peltier, propr, restaurant, King 110
Bisseger Bertha, pupil nurse, h (S. M.) Lakeside.
Bisseger Louise, pupil nurse, h (S. M.) Lakeside.
Bissell Elizabeth C., h N Lake 208
Bissell Henry H. (wf Cacendra L.), ret farmer, h N Lake 208
Bitney Alfred (wf Marion E.), ret farmer, h (S. M.) Pond 416
Bitney Edith (wid Elry), drsmkr, h Milton 610
Bitney Joseph C. (wf Rosa A.), carp contr, h N Brooks 211
Bitsch Sebastian, foundry helper G. M. Co., h Williamson 1210
Bittner Bertha, drsmkr, h N Webster o 103
Bjelde Clara O., cook, Wis av 512
Bjelde Lora, nurse girl, Wis av 512
Bjerk Andrew (wf Katy A.), lab, h E Mifflin 632
Bjork Herman (wf Emma), tailor O. & V., h E Wash av o 502
Bjornson Sigfried, tailor S. & B., h W Mifflin 517
Black Ida (wid Oscar F.), h W Johnson o 619
Black Oscar M., stu, h W Johnson o 619
Blackburn Albert C. (wf Mary E.), Mgr G. W. & B. Co., h N Carroll 312
Blackburn Carolyn E., teacher Mt Horeb, h W Johnson 1220
Blackburn Caroline A. (wid Matthew), h W Johnson 1220
Blackburn Clarence M., lab, h W Johnson 1220
Blackburn Graham, stu, h N Carroll 312
Blackburn Kathyrne, teacher Argyle, h W Johnson 1220
Blackinburg Charles H. (wf Adella), teams Mueller Co., h Erin 1043

"Cadet" Hose, linen heel and toe, guaranteed, at 25 a pair. Not equalled. Burdick & Murray COMPANY

TRY OUR WHOLESALE DEPT. --YOU CAN SAVE MONEY--
PIPER BROS, Wholesale and Retail Grocers

Blackinburg Mabel M., steno Cooley, h Erin 1043
Blacklock Sarah, dom N Park 414

BLACKMER BERNARD
boat builder, 413-15, h S Blair 413-15
Blackwelder Eliot (wf Jean D.), assoc prof U. W., h Jefferson 1632
Blair Emma Helen, hist editor Hist library, h W Gorham 131
Blair Isaac N. (wf Henrietta), roadmaster N. W. Ry, 620 E Wilson, h Jenifer 743
Blair Mabel L., h Jenifer 743
Blake Agnes M., emp F. B., h W Wash av 702
Blake Amy E. (wid Henry), h W Wash av 702
Blake Benjamin F., teams, h W Wash av 702
Blake Chauncey E. (wf Katharine S.), [Sanborn & Blake], h Jefferson 1629
Blake Edward C., contr, h W Mifflin 413
Blake Edward E., teamster Keyes, h W Wash av 702
Blake Harry D., stu, h N Bassett 118
Blake Henry R., cem wkr Cullinane, h W Wash av 702
Blake John T. (wf Minnie M.), general contractor r 14, 17 W Main h W Mifflin 413
Blake Michael (wf Mary), ret, h W Mifflin 413
Blake Samuel D. (wf Frances), ret, h N Bassett 118
Blake William, h Williamson r 810
Blakeman Edward W. Rev., Methodist student minister, h State 3rd fl 214
Blanchar Hattie, h W Wash av 451
Blanchar Mary (wid Willard), h W Wash av 451
Blanchard George W., sta clk R. R. Comm, h W Gilman 229
Blanchett Isabella, lino opr Journal, h N Pinckney 114
Blanche Maurice (wf Mary), prt Dem, h (S. M.) Maple ct 1222
Blankenberg Elizabeth L., telp oper, h W Wilson 320
Blankenberg Herbert L., emp N. E. Co., h State 635

BLANKENHEIM CHARLES J.
(wf Ida), saloon, 776, h W Wash av o 776
Blankenheim Charlotte, dom Kappa Alpha Theta, h W Dayton 705
Blankenheim Emma, cook Kappa Alpha Theta, h W Dayton 705
Blankenheim Lottie T., dom, E Gorham 524
Blankenheim Louise, dom Kappa Alpha Theta, h W Dayton 705

BLANKENHEIM WILLIAM P.
(wf Anna), saloon, 229, h State 229
Blankensee Hedwig, stu, h State 513
Blano Antonio, lab Gilbert, h Univ av 616
Blaschke Arthur, stu, h Williamson 1443
Blasier Rossette, teacher Doty school, h W Wash av 304

High grade chocolates are made by Waltzinger

CORPORATE SEALS, RUBBER STAMPS, STENCILS
PARSONS PRINTING AND STATIONERY CO.

Blethen William G. (wf Lavinia), macht G. M. Co., h Williamson 1226
Bleyer Willard G., prof U. W., h Langdon 625
Blied Adolph J., app W Hyland, h W Mifflin 444
Blied F. C. & Co., (Frank C. Blied, Frank E. Gersbach), proprs Wisconsin Botschafter, W Main o 117
Blied Frank (wf Agnes), ret, h W Johnson 333
Blied Frank C., [F. C. Blied & Co.], mgr Wisconsin Botschafter, h W Wash av 431
Blied Frank W. (wf Nellie M.), tinner B. & S., h W Mifflin 344
Blied Helen M., stu, h W Mifflin 318
Blied John J. (wf Wilhelmina J.), [Blied & Schneider], h W Mifflin 318
Blied Joseph G., clk Blied & Schneider, h W Mifflin 318
Blied Joseph H. (wf Josephine), lino opr Journal, h S Butler 119

BLIED JOSEPH H.
(wf Matilda), hardware and house furnishing goods, 105 State, h W Mifflin 444
Blied Josephine Bessie, h W Mifflin 444
Blied Josophine M. Mrs. (37), died Feb. 3, 1908.
Blied Raymond F., prt Cantwell, h W Wash av 431

BLIED & SCHNEIDER
(John J. Blied, Gus L. Schneider), hardware, stoves, tinware, furnaces, W Main 29
Blied & Schneider building, W Main 29
Blied Walter F., app C. & S., h W Mifflin 444
Blight Arthur (wf Mabel), emp N. E. Co., h E Dayton 1441
Blind Adam (wf Emma), ret, h W Mifflin 354
Blind Henry G. (wf Bell), emp Fauerbach, h E Main o 518

BLIND & HUEGEL
[John G. Huegel, William R. Sander] shoes, 111 E Main, King 104
Blish Mae, dom, h Univ av 511
Bliss A. Wayne (wf Jennie), firem St. P. Ry., h Drake 1113
Bliss Albert G. [Bliss Bros.], h S Broom 119
Bliss Albert W. (wf Rhoda S.), travs M. S. Co., h W Wash av 327
Bliss Bridget T. (wid Frank J.), drsmkr, h W Doty 343
Bliss Bros. (Albert G. Charles H.), grocers, S Broom 119
Bliss Charles H. [Bliss Bros.], h W Doty 352
Bliss Elsie M. (wid Parker), h E Gilman 130
Bliss Frank J., macht G. M. Co., h W Doty 343
Bliss George (wf Anna), ret showman, h (S. M.) Potter 201
Bliss Grace, h W Doty 352
Bliss Hugh P. stu, h W Wash av 327
Bliss Joseph B. (wf Annie), [Schwoegler & Bliss], h S Bedford 211
Bliss K. Louise, opr W. T. Co., h W Doty 343
Bliss Katherine (wid Charles H.), h W Doty 352

Olson & Veerhusen Co. ...LARGEST STOCK OF... Furnishing Goods

ALL.... CIGARS retailed at the BOX.... PRICE at Edwin Sumner & Son
15 South Pinckney Street

Bliven Arthur E. (wf Frona L.), lab Cooley, h (F. O.) Dixon o 2208
Blizard Katherina A., emp. B. S. S. C., h (S. M.) Oregon R F D No. 5
Blizzard Ernest W. (wf Belle), fireman M-K. L. Co., h Atwood av (2112) 309
Bloch Fred, emp B. S. S. Co., h S Murray 111
Blomiley John B. (wf Mary A.) macht St. P. Ry, h W Wilson 634
Blood Willard A. (wf Katherine), depot master N. W. Ry., h S Hancock o 136
Bloom George F .(wf Sarah), emp D. C. Co., h Williamson 817
Bloom William (wf Hattie), peddler, h Mound o 722
Bloom Tamea Mrs. (27), died May 29, 1907.
Bloom William (wf Hattie), peddler, h Mound o 722
Bloomer Nina G. (wid John F.), h W Dayton 1105
Blothan Mamie, dom, Jefferson 1815
Blount Frances, dom, h Adams 1601
Bluemke Bertha, dom, N Frances **633**

BLUM BROS.

[John, Joseph O.], general store, (F. O.) cor Dunning, Atwood av 423
Blum Emma M., music teacher, h Winnebago 2106
Blum John (Blum Bros.), h Winnebago 2106
Blum John E. (66), died June 29, 1907.
Blum Joseph O. (wf Eleanora C.), [Blum Bros.], h Atwood av 341
Blum Leo E., jeweler Crook & Co., h Winnebago 2106
Blum Sophia (wid John E.), h Winnebago 2106
Blumenthal Henry J., brkr G. Stidgen, h Atwood av (2006) 205
Blunt Emily A. (wid Charles), h W Johnson 518
Blunt Grace, h W Johnson 518
Blunt Lucy, h W Johnson 518
Blunt L. Pearl, stu, h W Johnson 518
Blutean Wilfred L., travs, h S Pinckney, r 14 3d fl 1
Blyberg John R., h E Doty 123
Boalstad Albert, emp 6th wd Dairy Co., h N Brearly 317
Boardman Charles R., adj gen, h Oshkosh, Wisc
Boback Signe, dom, Langdon 135
Bobb Clement L. (wf Bertha I.), pharmacy, 1054, h Williamson 1054
Bode Boyd H. (wf Bernice), asst prof U. W., h W Johnson 940
Bodenius Hermine (wid Francis H.), h E Johnson 134
Bodenstein Frederick (wf Margaret), mgr Findlay & Co., h W Wash av 220
Bodenstein Henry, ret, h Adams 1715
Bodia George S. (wf A. Molva), clk Bremer, h Williamson o 841
Bodman E. Miss, asst U. W., h Breese Terrace 234
Boehmeke Henry, brkpr Freney, h W Gorham 407
Boehmeke Paul (wf Bertha), h N Fairchild 109

START A SAVINGS ACCOUNT WITH THE
SAVINGS LOAN & TRUST CO

BEFORE **Traveling** EQUIP WITH BROWN'S **Bags**

Boehmer Augusta Mrs., h (F. O.) Division 2243
Boehmer Chloris, h E Wash av 308
Boehmer Christian (wf Margaretha), ret, h E Main 310
Boehmer Darwin, emp Fauerbach, h E Main 310
Boehmer Eleanor, secy W. D. Co., h E Main 310
Boehmer Ilda, bkpr Pella Stacker Co., h E Wash av 308
Boehmer John H., travs, h S Butler 107
Boehmer Maligus (wf Elizabeth), ret harnessmaker, h E Wash av 308
Boehmer Ruth, dom, Jenifer 751
Boelsing Adelheid, h Univ av (2096) 2032

BOELSING CARL E. W.

(wf Elizabeth), ret tobacconist, h W Dayton 3rd fl 117
Boelsing Frederick G. (wf Augusta) [Behrnd & Boelsing], h Univ av (2096) 2032
Boettcher Arthur H. [Morgan & Boettcher], h State 702
Bogart George (wf Martha), prt Dem, h W Johnson 545
Bogh Walda, steno Dem, h S Henry 209
Bohlmann Alma, teacher Brayton school, h W Mifflin 216
Bohn Adele, dressmkr, h S Henry o 212
Bohn Alvina A., lineo opr Journal, h S Henry o 212
Bohren Anna A. Mrs. (56), died June 11, 1907.
Bohren Christian B., travs, h N Hancock 130
Bohren John (wf Mary), forem N. E. Co., h E Main 1946
Bohrmt John (wf Mary), bricklayer, h S Frances 21
Boie Lena, waitress Atlas, h S Baldwin 221-3
Boie Max E. (wf Bertha), engr Fauerbach, h Williamson o 1331
Boley Joel (wf Mary), ret, h S Hancock 115
Bolick Frederick C. (wf Ida), emp N. W. Ry, h E Main 905

BOLLENBECK JOSEPH

(wf Emelie H.), wholesale cigars, tobacco, pipes and bar supplies, 519-23 E Main, h W Johnson 121
Bollenbeck Joseph W., stu, h W Johnson 121
Bollenbeck Magadelen C., bkpr J. Bollenbeck, h W Johnson 121
Bollenbeck William J., journalist Sentinel, h W Johnson 121
Bollinger Frank E., patmkr N. E. Co., h Rutledge 1302
Bolser Malon J. (wf Mae), ptr Mautz, h (S. M.) Lake ct 911
Bolson George (wf Maude), lab Haak, jr, h W Wash av 758
Bolstad Albert, emp F. & J., h Williamson o 1417
Bolstead Matilda E., steno F. A. Bridge & Co., h N Butler 133
Bolstead Stanford T., waiter Rathskeller Cafe, h N Webster flat C 110
Bolty Mamie Mrs., clk Oriental Restaurant, h N Bassett o 118
Bolty Ralph (wf Mary), candymkr T. C. Co., h S Franklin 119
Bolzt Bertha, h W Dayton 332
Bolzt Florence M., clk Levitan, h W Dayton 332

ELECTRIC FIXTURES Electrical Supply Co.
120 S. Pinckney Phone 1741

3-F stands for "Fair Prices on Fine Work for Fancy Dressers." Phone 680

Bolzt John (wf Katharine), jan North Hall U. W., h W Dayton 332
Bolzt John A., macht K. & W. Co., h W Dayton 332
Bond Margaret (wid Frank), h N Murray 106
Bond Varley S., mgr S. H. Knox & Co., 15 E Main, h W Wilson 308
Bondi Alf. B., stu, h E Gorham 1111
Bondi Dorothy Mrs., died March 9, 1909.
Bondi Edward, macht G. M. Co., h E Gorham 1111
Bondi Jay C., stu, h E Gorham 1111
Bondi Nat, lab, h W Wash av 725
Bone William, chauffeur Conklin, h State o 109
Bong John (wf Helen), jan Sacred Heart Academy, h Edgewood av 1007
Boning Jennie, steno C. F. Lamb, h Univ av 821
Bonn Michael J. (wf Gena), mldr K. & W. Co., h Jenifer 734
Bonnell Irving, carp F. & J., h Jenifer 1408
Bontley William S., billing clk F. & J., h (S. M.) Lake ct 915
Bontley Chris (wf Susanna), ret, h (S. M.), Lake ct 915
Boone Albert E., macht Hokanson, h E Doty 123
Boorman Alydia B, emp B. S. S. Co., h Drake 1204
Boorman Aris, stu, h Drake 1204
Boorman Benjamin R. (wf Augusta M.), solic Harloff, h N Pinckney 203
Boorman James, plumber, h Univ av 1717
Boorman Jett A. (wf Emma), firem St. P. Ry, h Univ av 1717
Boorman Maude M., steno A. & C., h Univ av 1717
Boorman William T (wf Amelia), carp, h Drake 1204
Boral Herman, construction elevator opr capitol, h N Butler 2
Borchars Hugo, emp B. S. S. Co., h (S. M.) Maple 1301
Borchert Charles (wf Ada), sec foreman I. C. Ry, h Spring 1305
Borchsenius George V. (wf Lulu M.), miner, h Johnson ct 301
Borchsenius Hans (75), died April 20, 1908.
Borchsenius Martha M. (wid Hans), h Langdon 717
Borden James B. (wf M. Alice), asst State Supt Pub Instr, h W Mifflin flat 2 412
Borgard Henry, firem St. P. Ry, h W Dayton 611
Borgard Olaf J. (wf Bessie), engr St. P. Ry, h W Doty o 618
Borge John N. (wf Jenney M.), jeweler Nelson, h N Bassett o 119
Borge Mons H. (wf Carrie), carp F. & J., h Rusk 2122
Borgen Edward (wf Anna H.), lab, h State 631
Borgers Albert L (wf Ione), elec repairing 1314, h W Johnson 1320
Borgers Ralph W., bicycle repairing, h W Johnson 1320
Boroeser Harry, emp St. P. Ry., h W ain 550
Borquist Albert N., macht N. E. Co., h N Few 415
Borquist Lars G., emp Jensen, h N Few 415
Borth Emilie, dom, N Carroll 423

L. W. GAY Makes a specialty of buying on commission. I guarantee my investments

INSURE IN THE **WISCONSIN LIFE**

Bortz Ernest, pupil nurse, h (S. M.) Lakeside
Boss Frederick W. (wf Katherine), emp Mansfield, h Williamson 1403
Bossart Joseph (wf Elizabeth), driver Fauerbach, h W Dayton 542
Bostad Arne, macht F. & J., h E Johnson 812
Bostad Christian (wf Elizabeth), emp F. & J., h S First 202
Bostone Francesco, lab, h W Johnson 344
Bostroem Paul Rev. (wf Martha), pastor Swedish Lutheran church, h N Hancock 134
Botham George W. (wf Katherine T.), supt N. E. Co., h Rutledge 1226
Bouchard Charles F. (wf Carthrine), macht S. T. M. Co., h Wil-h Williamson 1036
Bouchard Dorothy, h Williamson 1036
Bouchard Edward J. (wf Lulu L.), elctro-plater, h Williamson o 624
Bouchard Elmer J. (wf Mary), electro-plater, h Williamson (649) 641
Bouchard Joseph E. (wf Emma), prop Madison Plating work, 619, h Williamson 1036
Bouchard Joseph E. G. (wf Anna), polisher N. E. Co., h N Baldwin 124
Bourke Elizabeth A., drsmkr, h Univ av 501
Bourke John L. (wf Gertrude M.), timekeeper N. E. Co., h Spaight 1339
Bourke Michael, city lab, h N Frances 511
Bourke Patrick, coachman, E Gilman 12
Bourrett Jessie A., clk women's exchange, h N Hamilton 119
Boutelle Martin E. (wf Marian), h (S. M.) Lakeside
Bovard Elizabeth E., proof reader Journal, h N Hancock 125
Bowden Nannie, steno La Follette & Rogers, h N Hancock 8
Bowden Willie Jane, h N Hancock 8
Bowen Emmet T. (wf Edith M.), secy & treas Knight, Bowen Construction Co., r 14-15, 2d fl 110 E Main, h W Mifflin 434
Bowen Frances (wid William H.), chaperon K. K. G., h N Park 425
Bowen Wilmer S. (wf Eliza W.), mgr Central Wis Viavi, suite 305, 9, 3d fl 108 State, h E Johnson o 407
Bower Edward H. (wf Myrtle A.), h State 423
Bowers Elberta, dom, h E Wash av 844
Bowers Jessie M., princ Lincoln school, h Monona av 215
Bowes Archibald L., brkpr, h E Wilson 502
Bowes Charles H. (wf Edith D.), ptr, h N Blair 17
Bowes Reuben C., macht F. & J., h N Blair 17
Bowes Roy, emp Snell, h N Blair 17
Bowles Alice, drsmkr, h Sherman av 1105
Bowles James T., instr U. W., h Langdon 222
Bowman building, S Pinckney 19-23
Bowman Chas. H., (wf Mary E.), supt B. S. S. Co., h (S. M.) Emerson 603
Bowman Emma Mrs., h W Johnson 125
Bowman Evelyn M., emp B. S. S. Co., h (S. M.), Emerson 603

Conklin & Sons *WOOD, COAL and ICE*
Office: 24 E. Mifflin St. Yards: 214 South Baldwin
641-645 W. Main Street

SIGN WRITING **Mautz Bros.** PICTURE FRAMING

BOWMAN FRANK F.

(wf Helen L.), physician and surgeon 2d fl 19 S Pinckney, h E Wilson 29
Bowman John H., lawyer, 106, h S Pinckney 3d fl 19
Bowman Louise W., dom, N Carroll 410
Bowman Margaret C., stu, h (S. M.) Emerson 603
Bowman Minnie cook, h E Wilson 406
Boy Emil (19), died Aug. 1, 1907.

S. R. BOYCE

Eye, Ear, Nose and Throat. Office, suite 23, 24 Tenney blk 3d fl 110 E Main.
HOURS—9 to 12 M., 2 to 5 P. M.
EVENINGS AND SUNDAYS—By appointment.
'Phone—1245.
Residence—1107 Rutledge, 'phone 2824.

Boyce Samuel R. (wf Mellie), phys, r 23 Tenney blk, 3d fl 110 E Main, h Rutledge 1107
Boyd Alma M., stu, h W. Mifflin 453
Boyd Charles, clk Piper Bros., h (F. O.) Madison 2209
Boyd Clarence E., instr U. W., h Adams 1610
Boyd Effie M., nurse, h Spaight 820
Boyd Emma, h Wis av 312
Boyd Frank, motor S. W. Ry, h (F. O.) Madison 2209
Boyd Grace, waitress, h State 423
Boyd Ila V., steno Kirchoffer, h W Wash av 224
Boyd John L., emp Waltzinger, h E Wash av 516
Boyd Joseph M. (wf Martha M.), pres Bank of Wisconsin, 1 E Main, pres The Joseph M. Boyd Co., h Wis av 312

BOYD JOSEPH M. CO., THE

financial agents, real estate, bonds, mortgages R. R. Kropf, secy & treas., S Carroll 2
Boyd Mary E. (wid James N.), h W Mifflin 453
Boyd Merritt E., stu, h E Dayton 122
Boyd Patrick (wf Eliza), city detective, h E Wash av 516
Boyd Peter O. (wf Rena), carp contr, 613 Atwood av (F. O.) h (H. P.) Park pl o 603
Boyd Robert M., app N. E. Co., h E Wash av 516
Boyd Stanley M., stu, h Wis av 312
Boyd William J. (wf Sophia B.), partolman, h Jenifer 1342
Boyle Alice C., teacher, h N Mills 122
Boyle John (wf Anna E.), ydmn Y. C. L. Co., h E Mifflin 656
Boyle John (wf Mary), city lab, h N Mills 122
Boyle Katherine, maid, E Gilman 12

Pearl and SILVER Handled At Gamm's, 3 W. Main **Umbrellas**

SUITS, Skirts and Waists that satisfy. Burdick & Murray COMPANY

Boyle Nellie, h E Johnson o 814
Boyle Richard T., pressfeeder Cantwell, h N Frances 511
Boyle William H., app. F. & J., h E Mifflin 656
Boyle, see Byle.
Boyles Alfred (wf Nellie L.), teams Klueter & Co., h S Hancock o 119
Boyum Sever, emp Badger Creamery, h W Mifflin 521
Braaten Bertha, h Emerald 1030
Braaten Bertha (wid Kittel), h Emerald 1030
Braaten Christie, dom, h Lathrop 303
Braaten Halvor, teams P. & P. D. assoc, h Emerald 1030
Braaten Hellik, teams P. & P. D. assoc, h Emerald 1030
Braaten Inga, h Emerald 1030
Brabant Alice T. Mrs., h E Dayton 112
Brabant Alice V., teacher, h E Dayton 112
Brabant Edmund J. (wf Martha), lawyer, emp tax comm, h E Dayton 112
Brabant Josephine, teacher, h E Dayton 112
Brabant Louis J., stu, h E Dayton 112
Brackenwagen Earl, stu, h W Dayton 427
Brackenwagen Lillian, h W Dayton 427
Brackenwagen Louise Mrs., h W Dayton 427
Brackenwagen Myrtle, teacher, h W Dayton 427
Brackey Louis T. (wf Martha L.), macht G. M. Co., h N Baldwin 214

BRADER JAMES C.

(wf Laura E.), saloon, 5 E Main, h W Doty 544
Bradford Ann H., stu, h W Doty 434
Bradford B. Frank (wf Margaret), condr St. P. Ry, h W Doty 434
Bradford Charles C. (47), died Oct. 9, 1908.
Bradford Don D., firem St. P. Ry, h S Bassett 11
Bradford Francis A., engr St. P. Ry, h W Doty 434
Bradford Mary, graduate nurse, h W Doty 434
Bradford Mehetable (wid Abraham), h E Gorham 1126
Bradford S. Don F. (wf Mary), engr St. Raphael's church, h S Bassett 11
Bradford William L., stu, h W Doty 434
Bradinen Antonio, lab, h W Wash av 725
Bradley Bert J. (wf Lela), prt Cantwell, h S Henry 123
Bradley Catherine, h W Doty 544
Bradley Charles F. (wf Elizabeth), barber Olsen, h Univ av 1407
Bradley Eva A. (wid William A.), h E Gorham 618
Bradley George H. (wf Mary), mgr F. V. Pierce & Co., h N Murray o 106
Bradley Harold C. (wf Josephine C.), asst prof U. W., h Adams av 1811
Bradley Isaac S. (wf Clara L.), lib State Hist lib, h N Henry 404
Bradley James H. (wf Mary E.), carp Endres, h Railroad o 1978

Good Goods Only, Piper Bros., 3 Stores

ICE CREAM For the Reception or Table
WALTZINGER, 19 N. Pinckney

Bradley James R. (wf Lillian E.), clk N. Y. store, h W Doty 517
Bradley John H. (wf Edith M.), phys, r 11 o 31 N Pinckney, h Williamson 813
Bradley Mabel J., teacher, h N Henry 404
Bradley Silas L., emp A. C. Co., h W Wilson 532
Brady Elizabeth Mrs., h N Franklin 138
Brady Elizabeth A., bkpr Singer Co., h N Franklin 138
Brady Elmer, moulder G. M. Co., h North 331
Brady John (wf Julia), emp Sew. Disp. Plant, h E Gorham 2425
Brady John F., engr N. W. R'y, h N Franklin 138
Brady John P., candy mkr, h Williamson 933
Brady Joseph A., del clk Brady, h N Franklin 138
Brady Mary, housekeeper, E Wilson 29
Brady Raymond B., macht F. & J., h North 331

BRADY W. M. CO.

W. M. Brady pres & mgr, grocers, N Hamilton 301
Brady Warren M. (wf Adelaide), forem fdry F. & J., h North 331
Brady William M. (wf Gertrude M.), pres & mgr W. M. Brady Co., h N Hancock o 136
Brahany Bridget (wid William), h W Doty 411
Brahany James P., asst cashier frgt office, N. W. Ry, h E Johnson 520
Brahany John F., [Brahany & Son], h E Johnson 520
Brahany Margaret, emp. Wis. Free Lib comm, h E Johnson 520
Brahany Mary E., teacher, h E Johnson 520
Brahany Michael J. (wf Margaret), [Brahany & Son], h E Johnson 520
Brahany & Son [Michael J., John F.] horseshoers, E Main 213
Brahm Henry G. (wf Sibylle), barber u 1 S Pinckney, h N Broom 17

BRAHM PETER C.

(wf Dora G.), tailor, 2d fl 27 N Pinckney, h W Johnson o 407
Brainard Adelia (wid Frank), h S Hancock 139
Brainard Frank K., instr U. W., h N Charter 424
Brainard William N., h E Wilson 643
Braith Edward, bottler H. B. Co., h W Johnson 516
Braith Joseph, emp Nickles, h W Gorham 432
Bram Clarabel, h W Dayton 1205
Bram Cora M., emp B. S. S. Co., h W Johnson o 530
Bram Harry G., emp B. S. S. Co, h (S. M.) Maple 1301
Bram Martin (wf Christina), ret farmer, h W Dayton 1205
Bramhall Alice E., steno M. Sanitarium, h (S. M.) Lawrence 919
Bramhall Eliza H. (wid Elisha), h (S. M.) Lawrence 919
Bramhall John H. (wf Minnie L.), mgr Madison Sanitarium, h (S. M.), Lakeside

The Best Printing, Office Supplies Stationery, Rubber Stamps **Parsons** Printing and Stationery Co

Olson & Veerhusen Co. Make Shirts TO ORDER

Bramhall Ruth M., steno U. W., h (S. M.) Lawrence 919
Brand Bessie G., secy U. W. School of Music, h (S. M.) Lake ct 992
Brand Martha E Mrs., instr guitar, banjo, U. W. School of Music, h (S. M.) Lake ct 992
Brand Thomas H. (wf Martha E.), voice building institute, 2d fl 25 W Main, h (S. M.) Lake ct 992
Brandel Clarence O., instr U. W., h N Mills 207
Brandenburg Edward A., emp S.-M., h E Wash av 1937
Brandenburg Frederick S., stu, h Langdon 22
Brandenburg Oscar D. (wf Arabelle), managing editor Madison Democrat, 114-124 S Carroll, h Langdon 22
Brandenstein Carl I., steamfitter F. & J., h W Johnson 322
Brandmeyer James J. (wf Katherine), barber, h N Warren 433
Brandt Anton (wf Emma M. C.), mason, h E Main o rear 304
Brandt Charles (wf Mary), flagman St. P. Ry, h (S. M.) Oregon
Brandt Dorothea, emp F. F. F., h E Main o rear 304
Brandt Jeannette F., emp Alford Bros., h E Main o rear 304
Brandt Joseph G., instr U. W., h N Brooks o 204
Brandt Otto E. (wf Louise), tel insp, h (P. V.) Jefferson av 2014
Brandt Roy, U. S. letter carrier, h S Hancock 130
Brannon J. Marshall, instr U. W., h W Johnson 830
Brannon William A., instr U. W., h W Johnson 830
Brant Selwyn A. (wf Anna K.), publisher, 3d fl 312 W Gorham, h W Johnson 14
Bratley Roy S. (wf Margaret), carp, h Frances ct flat 7, 602
Brattrud Alfred, farmer, h N Hamilton 122
Brattrud Alice, drsmkr, 122, h N Hamilton 122
Brattrud Carrie (wid Ole), h N Hamilton 122
Brattrud Elmer, h N Hamilton 122
Brattrud Grace, drsmkr, h N Hamilton 122
Braun Albert O. (wf Lottie), lab Joe Mitchell, h N Blair 7
Braun Albert W. (wf Elizabeth), [Hartmeyer & Braun], h E Johnson 146
Braun Frederick C., macht U. W., h E Dayton 1344
Braun Rolla E., app Seiler, h N Blair 7
Bray & Schmitz, [William A. Bray, Joseph E. Schmitz], ptrs & paperhrs, W Main 443
Bray William A. (wf Clara), [Bray & Schmitz], h W Wash av 435
Brayton Louisa M. (Third ward), public school, Elga M. Shearer princ, E Wash av 305
Brayton Robert S. (wf Mildred M.), jan free lib, h E Main o rear 302
Brayton Russell C. (wf Mary), macht G. M. Co., h S Dickinson 503
Brazee Rollen F. (wf Lucinda), emp B. S. S. Co., h (S. M.) Pine 414
Breckey Erick T. (wf Kate), macht G. M. Co., h E Wash av o 1901
Breckey Louis T. (wf Martha), macht G. M. Co., h N Baldwin 214

ALL Cigars retailed at the BOX Price at E. Sumner & Son 15 South Pinckney Street

START A SAVINGS ACCOUNT WITH THE
SAVINGS LOAN & TRUST CO

BRECKHEIMER BREWING CO.

M. Breckheimer, pres & treas; W. L. Schulkamp, secy; brewers, malsters and bottlers, King 215, 217
Breckheimer Matthias, pres Breckheimer Brewing Co., h King 215, 217
Breckheimer Meta L., manicuring, 2d fl 29 W Main, h S Butler 139
Brede Carl J. W., emp M.-K. L. Co., h (F. O.) Atwood av 607
Bredesen Martin, carp Larsen, h S Blair 21
Bredeson Etlar A. (wf Hilda I.), firem N. W. Ry, h Williamson 630
Bredgaard Kirsten M. (wid Jens), h Univ av o 622
Bredin Elias A. (wf Honta S.), inst music U. W., h State 716
Breen Charles, iron worker, h S Blair 14
Brehm George (wf Katherine), h N Butler o 319
Breiby Lars (wf Emma), carp Frederickson, h E Johnson 830
Breiby Marie A., dom, E Gorham 653
Breiby Olaf (wf Aasta), carp Frederickson, h Jenifer o 1340
Breitenbach Agnes E., steno U. W., h Williamson 853
Breitenbach Amelia C., h Williamson 853
Breitenbach Angeline (wid Jacob F.), drssmkr, h E Gorham 813
Breitenbach Anna, dom, E Gorham 102
Breitenbach Bertha M., emp N. E. Co., h E Gorham 813

BREITENBACH BROS.

[John P., Julius H.], shoes, S Pinckney 25
Breitenbach Clara, dom, N Carroll 523
Breitenbach Elizabeth (wid George), [G. C. Breitenbach & Son], h Williamson 853
Breitenbach Frederick, baker Heilmann, h S Franklin 119

BREITENBACH G. C. & SON

[Mrs. Elizabeth, George H.], groceries, flour feed, crockery, glassware, Williamson 851, 853
Breitenbach George E. (wf Caroline), ptr Heick, h E Wash av 1913
Breitenbach George H. (wf Bertha M.), [G. C. Breitenbach & Son], h Spaight 933
Breitenbach Henry (wf Magdalena), grocer, 831, h Williamson 831
Breitenbach Jennie, drsmkr K. & Co., h W Dayton 338
Breitenbach John, app Schmitz, h R. F. D. No. 6.
Breitenbach John P. (wf Matilda B.), [Breitenbach Bros.], h Spaight 928
Breitenbach Julius H. (wf Mary E.), [Breitenbach Bros.], h Jenifer 842
Breitenbach Mabel R., clk Wis. Music Co., h Williamson 853
Breitenbach Otto C., clk G. C. B. & Son, h Williamson 853
Breitenbach Theresa, h Williamson 831
Breitenfeld Arthur E., clk, h Jenifer 1248

SAMPLE OUR LINE AND BUY BROWN'S CASES

House Wiring Electrical Supply Co.
120 S. Pinckney Phone 1741

BREITENFELD RUDOLPH A.

(wf Alvina), propr Lake City House, 502 E Wilson, h Jenifer 1248
Breitenstein August (wf Amelia), forem N. E. Co., h Rutledge 1328
Breitenstein Lillian, stu, h Rutledge 1328
Breitzke Charles D. (wf Ottilia), emp C. Fence Co., h Williamson 1204
Bremer Charlotte (wid Ernest), h S Franklin 125
Bremer Ernest C. (wf Wilhelmina T.), barber, 611 E Wilson, h Jenifer 929
Bremer Frederick J. (wf Minnie), saloon, 322 State, h Univ av 825
Bremer George V., bkpr Findorff, h S Franklin 125
Bremer Jacob H., ngt bagg N. W. Ry, h E Wash av 644
Bremer Paul J. (wf Katharina), barber Joachim, h W Mifflin o 223
Bremer William, lab, h S Baldwin 413
Breneman Elmer, (wf Katherine), lab, h W Johnson 152
Breneman Mary Alice, cook, h W Johnson 152
Brennan Ellen (wid Richland), h N Lake 436
Brennan James, lab, h King 212
Brennan John P., blks, h E Mifflin 910
Brennan Mary (wid David), h N Frances o 116
Brennan Thomas (wf Catharyn), prt Wash., D. C., h N Blair 12
Brereton Gilbert E., stu, h State 821

BRERETON HUGH H.

Mutual fire ins., suite 205 2d fl State 108, h N Webster 19
Brereton Hugh H., stu, h State 821
Brereton Ruth V., stu, h State 821
Brereton Thomas (wf Lulu E.), ret farmer, h State 821
Bresee Ella M. (wid Joseph), h N Lake 428
Bresee Emily M., h N Lake 428
Bresee James (wf Mary), teams, h (S. M.) Emerson 425
Bresee Levi M. (wf Catherine E.), chf clk supt Pub Prop, h N Webster 23
Bresee, see Brazee, Brissee.
Breuch Joseph J. (wf Verena P.), boilermkr K. & W. Co., h N Murray 306
Breuch Rudolph, stu, h N Murray 306
Breunig Elizabeth (wid Philip), h N Blair 23
Breunig Philip, frgt handler, N. W. Ry, h N Blair 23
Breunig Susanna, dom, h S Hamilton 321
Brewer Oscar F. (wf Sophia M.), travs Advance, h Jenifer 802
Brewer Robert K., instr U. W., h N Frances 613
Brewitt Theodora Mrs., teacher library school, h Langdon 247
Brewster Antoinette (wid Joseph), h Univ av flat 2 720
Brewster Antoinette G., steno dean Russell, h Univ av flat 2 720
Brewster Charles J., [Economy Electrical Repair Co.], h Univ av flat 2 720

We are perhaps not the only laundry that turns out first class work—but we aim to turn out first class work only. **3-F, Phone 680**

L. W. GAY Is the man to see if you have any money to loan or invest.

Brewster Lucy Mrs., h S Henry o 120
Brewster Mary S., stu, h Univ av flat 2 720
Brian Lillian M., steno Thresherman, h N Webster 121
Brian Margaret, h N Webster 121
Brickson Adolph (wf Christine), propr Northwestern Hotel, 613-15 E Wilson, h Jenifer 933
Brickson Alfred, clk N. W. Hotel, h E Wilson 615
Brickson Brick D., emp D. & S., h S Franklin 107
Brickson Christ (wf Bertha), clk N. W. Hotel, h E Wilson 615
Brickson Henry (wf Christine), ret moulder, h (S. M.) Emerson 423
Brickson Julia A., clk K. N. K. Co., h S Paterson 518
Brickson Martin (wf Clara), emp Mad. Con. Co., h E Main 2022
Brickson Sophus I. (wf Christine), carp Swenson, h (L. P.) Oakridge av 502
Brictson Ole D. (wf Hattie L.), ret, h W Mifflin 404

BRIDGE F. A. & CO.
Fiscal agents, W Main 2d fl 29
Bridge Frank A. (wf Evelin J.), bankr, 2d fl 29 W Main, h Monona drive R. F. D. No. 4.
Bridge Joseph C. (wf Mary), jan Civ Ser Comm, h W Dayton 425
Bridgman Edward P. (wf Sophia B.), jan N. E. Co., h Spaight 1221

BRIDGMAN EDWARD P. JR.
dentist, 951 Williamson, h Spaight 1221
Bridgman Louis W., reporter Journal, h Spaight 1221
Bridgman Robert W., stu, h Spaight 1221
Briggs Ada S. Mrs., h N Hancock 13
Briggs Clara M., music teacher, h E Johnson 505
Briggs Fay P. (wf Lorena B.), travs, h N Webster 21
Briggs Ida Mrs., lino opr Journal, h W Main 316
Briggs Joseph B. (wf Edna), ins travs, h N Henry 502
Briggs Newton (wf Jennie W.), real estate, gardner, 183, h (S. M.) Lakeside 183
Briggs Orlo G. (wf Lou), prt Dem., h N Pinckney 202
Briggs Pearl L., drssmkr, h N Pinckney 202
Briggs Roy W, jan Dem., h N Pinckney 202
Briggs Sophia M. (wid Harry E.), librarian U. W. law lib, h E Gorham 134
Briggs William (wf Josephine L.), lab capitol, h E Johnson 505
Briggs Ulysses S., watchmkr Averbeck, h S Franklin 142
Brigham Zayda, bkpr Oppel, h R. F. D. No. 2.
Bright Mary C. (55), died May 29, 1908.
Brin David, clk Outlet Store, h W Doty 21
Brin Harry (wf Amanda), propr Outlet Store, 5 N Pinckney, h W Doty 21

INSURE IN THE **WISCONSIN LIFE**

BRICK CONKLIN & SONS 24 East Mifflin TILE

Brinkhoff Abbie E. (wid William), teacher Marquette school, h State 702
Brinkhoff Clara G., steno, h Jenifer 808
Brinkhoff Henry J. [Wiedenbeck-Doeblin Co.], h W Wash av 516
Brinkhoff Wilhelmina T. (wid Charles), drsmkr, h Jenifer 808
Brinkman Anna L. (wid William), h Williamson 1456
Brinkman August W., brkpr Malt House, h Sherman av R. F. D. No. 1.
Brinkman E. A. John, macht F. & J,, h Williamson 1456
Brinkman Henry F., macht N. E. Co., h Williamson 1456
Brinkman Oscar, steno, h W Wash av 224
Brinkman Walter, app F. & J., h Williamson 1456
Brinkman William (55), died Dec. 1, 1908.
Brinkman William H. C., macht G. M. Co., h Williamson 1456
Brisbois Barbara, cloak room clk Hist Lib, h Univ av o 603
Brissee James (wf Bridget E.), lab, (S. M.) Emerson 425
Brissee William, mach Hokanson, h (S. M.) R. F. D. No. 5.

BRITTINGHAM & HIXON LUMBER CO.

general offices, S Carroll 2d fl 2, 4
Brittingham Irving B,, ret, h N Henry 640
Brittingham Thomas E. (wf Mary C.), pres Brittingham & Hixon Lumber Co., o 2, 4 S Carroll, h N Henry 640

BRITTINGHAM & YOUNG CO.

Edward J. Young secy, treas., and gen mgr, general office, S Carroll 2d fl 2, 4
BrlametesNicholas, lab, Wm. Carey, h Railroad 1226
Brockett Lucile G., stu, h N Broom 12½
Brockmann Henry (wf Paulina), emp B. S. S. Co., h (S. M.) Rowell 1105
Brockmann Hilda M., emp B. S. S. Co., h (S. M.) Rowell 1105
Brockstad Anna, cook, E. Gorham 930
Brockway Rollin A. (wf Addie), elev opr Chad. Hall, h S Mills 200
Brode Arletta E., supt nurses, h Mound 925

BRODERICK JOSEPH

saloon (Casino), 207-9 E Main h S Pinckney, r 20 3d fl 5
Brodock George M. (wf Emma M.), gen'l forem wind dept N. E. Co., h Rutledge 1315
Brooks Chauncey J. (wf Janette), ret, h W Johnson 1206
Brooks Henry H. (wf Martha M.), emp Fauerbach, h E Gorham 1147
Brophy Julia, opr W. T. Co., h W Mifflin 526
Brophy William, cement worker, h W Mifflin 526
Broughton Anna, dom, h N Carroll 315
Broughton Carolyne B., headwaitress one minute, h W Main 512
Broughton Henry P (wf Jane), gen mgr S. W. Power Co., h E Gorham 640
Brown Adeline, h Langdon 28

LET Painting Framing Decorating MAUTZ BROS. Signs Paper Hanging DO IT

TOILET A piece of Sterling Silver on your chiffoniere is a variety which every woman has a fondness for. We carry a complete line. **GAMM'S.** **WARE**

Brown Althea H., teacher, h E Johnson 152
Brown Alexander W., stu, h N Carroll 412
Brown Amanda Mrs. (66), died March 23, 1907.
Brown Amelia S. (wid Harry), h Madison 1913
Brown Andrew S. (wf Katherine), [Brown Bros.], h E Johnson 1204
Brown Anna H. (wid Elmer), milliner K. N. K. Co., h N Franklin 141
Brown Bertha, dom, Spaight 1033

BROWN BROS.

[Andrew S., Myron F.], livery, W Gorham 325
Brown Building, S Pinckney 1, 3, 5
Brown Charles, ngt lab St. P. Ry, h S Park 108
Brown Charles A. (wf Alice J.), bkpr Mueller Co., h (F. O.) Dunning 2109
Brown Charles A. (wf Ida), firem St. P. Ry, h S Park 108
Brown Charles E. (wf Bertha R.), curator State Hist lib, h Monroe 1609

BROWN CHARLES N.

(wf Nellie), attorney and court commissioner, secy N. W. Building & Loan Association o 109 W Main, h Langdon 271
Brown Christopher H. (wf Frances), carp Findorff, h W Gorham 442
Brown Cora H., dom, S Park 108
Brown & Doubleday [F. W. Brown, E. H. Doubleday], carps, W Gilman 435
Brown Edith Mrs., clk K. & Co., h N Broom o 16
Brown Elizabeth, h Langdon 28
Brown Elmer Guy, stu, h N Franklin 141
Brown Ernest J., steno, clk St P. Ry, h W Wash av 537

EUGENE A. BROWN

Physician, office, suite 9, 10 Mendota building o 14 W Mifflin.
HOURS—11 A. M. to 12:30 P. M.; 2 to 4:30 and 7 to 7:30 P. M.
SUNDAY—2 to 3 P. M.
'Phone—883.
Residence—152 E Johnson, 'phone 344.

Brown Eugene A. (wf Emma F.), physician and surgeon, suite 9, 10 Mendota bldg, o 14 W Mifflin, h E Johnson 152
Brown Ezra E. (wf Emma), travs, h W Mifflin o 518
Brown Frank G. (wf Mary G.), mgr Timothy Brown estate, 107 E Wash av, h Langdon 28
Brown Frank L. (wf Edith), clk Austin, h N Broom o 16
Brown Fred M. (wf Annie S.), real estate mortgage loans, 107 E Wash av, h E Gilman 121
Brown Fred W. (wf Matilda E.), [Brown & Doubleday], h N Franklin 128

MUSIC **Wisconsin Music Co.** **20 North Carroll Street** **MUSIC**

Piper Bros., 3 Stores Quality First Prices Next

Brown George, h E Wash av 615
Brown George J., [Geo. J., Melissa V. Brown], h Philadelphia, Pa.
Brown George J. & Melissa V., proprs College Bookstore, State 412
Brown Gerald F. (wf Ida), electr, h E Mifflin 111
Brown Gertrude, dom, h S Hancock 112
Brown Harold E., emp F. B., h E Johnson 152
Brown Harry W. (wf Ellen A.), stu, h N Blount 211
Brown Helen M., lino opr, h E Main o 411

BROWN HENRY H.

trunks, valises, 118 E Main, h (E. S.) Hudson av 1704
Brown Hepsibeth (wid Samuel B. W.), h W Wash av 326
Brown Herbert O. (wf Lillian A.), gen'l agt Van Brunt 309 E Wilson, h Jenifer 1233
Brown Hugh, lino opr Journal, h N Butler 22
Brown Ira B. (wf Leon L.), motorman S. W. Ry, h (F. O.) Elmside blvd 2007
Brown Irving H., stu, h Langdon 271

BROWN J. MABBETT

Supt. Madison Fire Agents' Association, r 20 2d fl, 20 N Carroll, h N Pinckney 215
Brown Jennie, stu, h N Carroll 412
Brown John, lab, h Univ av o 710
Brown Joseph (wf Christine), carp h W Main 350
Brown Katherine, dom, E Gorham 648

BROWN LINDSEY S.

(wf Amanda J.), oculist and aurist, 2d fl 5 S Pinckney, h E Johnson 1144
Brown Margaret, dom, h S Park 108
Brown Margaret A., h E Johnson 1204
Brown Mary, dom, W Wilson 409
Brown Mary S., stu, h E Gilman 121
Brown Melissa V., (Geo. J., Melissa V. Brown), h Monroe 1706
Brown Myron F. (wf Sarah A.), [Brown Bros.], h N Carroll 412
Brown Patrick, firem M. F. D., h S Webster 18-20
Brown S. Edith, teacher, h E Johnson 152
Brown Samuel B. W. (76), died Aug. 11, 1907.
Brown Timothy, stu, h E Gilman 121

BROWN TIMOTHY (ESTATE OF)

Frank Brown mgr, real estate, mortgage loans, E Wash av 107
Brown Vivian F., clk Cent. Wis. Trust Co., h W Gorham 442
Brown Wade H. (wf Elizabeth), instr U. W., h N Frances 611
Brown Walter W. (wf Mabel L.), teleg opr N. W. Ry, h E Dayton 1333
Brown William (wf Agnes), travs, h W Main 342

THE CONFECTIONER **WALTZINGER**

Visiting Cards Printed or Engraved Wedding Cards, Etc. Parsons Printing and Stationery Co.

Brown William J. (wf Rose), h E Dayton 1333
Brown William P. (wf Emma), emp Niemann, h Derby ct 1315
Browne Becca S. (wid John V.), h W Gilman 218
Browne Francis D. (wf Cora A.), clk Cantwell, h Jenifer 1311
Browne Fannie E., stu, h W Gilman 218
Browne Marion (wf Josephine), coachman, E M. Fuller, R. F. D. No. 1.
Browne Mary A., stu, h W Gilman 218
Browning Sadie S., clk K. & Co., h N Blair 209
Bruchmann John, lab D. Stephens, h E Wilson 607
Bruchmann Susan Mrs. (49), died, Apr. 22, 1908.
Bruckner Mary A. (wid Thomas), h E Gorham 1037
Bruesso Carl F. (wf Clara), emp Cooley, h E Dayton 1419
Bruesso Walter A., motorman, h E Dayton 1419
Bruesso William F. (wf Alice), macht F. & J., h E Dayton 1417
Brumm Rudolph (wf Friedericka), forem Conklin, h Williamson 1111
Brummer Michael (wf Alfriede), firem F. & J., h E Dayton 1437
Bruno William, lab Gilbert, h Univ av 616
Bruns August F. (wf Anna M.), city hall custodian, h E Dayton 1130
Bruns Frederick, instr U. W., h N Butler 423
Bruns Sophia (wid Henry), h W Johnson 434
Brunsell Henry H. (wf Sena), mldr G. M. Co., h Farwell 226
Brush J. Platt (wf Bernice E.), h W Wilson 340
Bryant Charles A. (wf June A.), emp S.-M. Co., h E Dayton 1408
Bryant Daniel D., propr Silver Springs, 2½ miles s capitol bldg
Bryant Frank H., license clk ins dept, h State 420
Bryant George E. (75), died Feb. 16, 1907.
Bryant William V. (wf Franc F.), physician, 420 State, h Prospect pl 847
Buchanan Charles A. (wf Dorlisca A.), teams, h (S. M.) Emerson 413
Buchanan Frank L., del clk Ester, h Jenifer 1114
Buchanan James E. (wf Elizie), emp C. C. F. Co., h W Doty 633
Buchanan Jessica E., steno, h E Gorham 724
Buchanan John C. (wf Amanda J.), yardman Cooley, h W Wash av 744
Buchanan Lena E., emp B. S. S. Co., h Jenifer 1114
Buchanan Mabel, h W Wash av 744
Buchanan Thomas J. (wf Annie F.), stat engr G. M. Co., h Jenifer 1114
Buchanan Vida M., telp opr N. E. Co., h E Gorham 724
Bucher Henry, asst county surveyor, h W Main 3d fl 207
Buchi Emil E. (wf Paulina), city lab, h (E. S.) Park pl 1009
Buckles Charles W. (wf Anna), macht N. E. Co., h Merry 210

BUCKMASTER JAMES A.
(wf Dorra A.), jeweler, 12, h W Mifflin 12
Buckmaster William, firem Fauerbach, h E Wash av 802

Olson & Veerhusen Co. Boys' & Children's CLOTHING

ALL CIGARS retailed at the BOX PRICE at Edwin Sumner & Son 15 S. Pinckney Street

Buckner George (wf Hattie), emp Conklin, h N Hancock 419
Budd Frank C. (wf Ella), nt wtch Chem Bldg, h N Bruen 215
Budd Henry J. (wf Ellen M.), ret, h W Johnson 1104
Buechner Carl L. (wf Katrina E.), plstr, h E Mifflin 636
Buechner Kate, dom, h W Johnson 121
Buechner Paul (wf Barbara A.), plasterer, h Bowen ct 1120
Buege Mary Mrs., h Emerald 918
Buehler Elizabeth C., instr piano U. W. school of music, h E Gorham 152
Buell Charles E. (wf Martha M.), [Buell & Lucas], h Ely pl 115

BUELL & LUCAS

[Charles E. Buell, Frank W. Lucas], lawyers, S Pinckney 2d fl 9
Buellesbach Bernhard (wf Anna), [Jos. Fass & Co.], h N Bassett 313
Buellesbach Edward F., app Meltzer, h N Bassett 313
Buellesbach J. Jacob (wf Wilhelmina), clk Levitan h Univ av o 708
Buellesbach John B. (wf Margaret), emp N. E. Co., h Jenifer 1408
Buelow Elizabeth, waitress Cardinal, h S Franklin 138
Buelow Ella, 2d cook Cardinal, h S Franklin 138
Buenzli August J. (wf Elizabeth R.), asst gen'l mgr and works mgr N. E. Co., h Rutledge 1339
Buenzli Helen T., clk Knox, h N Blair 121
Buerger Ena, emp Alford, h W Main 511
Buerger Louis, baker Helimann, h E Main 114
Buerger Meta, emp Alford, h W Main 511
Buerger, see Burger.
Buergin Emma O., h Emerald 1014
Buergin Frederick E. B., lather W. J. Buergin jr., h Emerald 1014
Buergin Frederick F. (wf Catherine), presser Strelow, h S Bassett o 114
Buergin George, lather W. J. Buergin jr., h Emerald 1014
Buergin Joseph B. (wf Elizabeth), carp, h Williamson 730
Buergin Louis M. (wf Agnes), lab, h E Wilson 143
Buergin Louise, drsmkr, h Emerald 1014
Buergin Louise D., dom, Langdon 17
Buergin Margaret (wid Frederick), h Erin 1001
Buergin Ruby, waitress Sherlock, h E Wilson 143
Buergin William J. (wf Lena), [alderman], ret barber, h Emerald 1014
Buergin William J. jr. (wf Adella), lather contr, h Erin 1126
Buesch Mary Mrs. (76), died March 6, 1907.
Buesseler John X., emp, Wellman, h W Main 425
Buesseler Margaret, cook, W Wilson 28

START A SAVINGS ACCOUNT WITH THE
SAVINGS LOAN & TRUST CO

VALISES 118 East Main **BROWN**
For all classes *SEE*

BUFFALO PITTS COMPANY

F. S. Rich, mgr, thresher engines, bean thresher, S Blount 221, 223
Bugbee George F., h E Dayton 19
Bulgrin Gustave H. (wf Josephine), sales mgr Brittingham & Young Co., h Sherman av 1212
Bull Dina (wid Storm), h Wis av 316
Bull Elizabeth (wid James), h Monroe 1903
Bull Storm (51), died Nov. 17, 1907.
Bullard Clarence (wf Emma), emp S. W. Ry, h Atwood av (374) 320
Bullen Wayne L. (wf Winifred M.), machine expt I. H. Co., h E Dayton 1332

BULLOCK & BAKER

[William L. Bullock, John F. Baker], lawyers, r 35-37 E Main 3d fl 110
Bullock William L. (wf Nellie E.), [Bullock & Baker], h W Gorham o 435
Bulman Charles M. (wf Matilda), foreman Palace Livery, h E Main o 314
Bulman Elizabeth, nurse maid, N Carroll 307
Bulman Frank L., driv B. & M., h E Main o 314
Bulman Jessie H., h E Main o 314
Bulovsky Anna (wid Julius F.), h N. Few 422
Bulson George H. (wf Maud), lab, h W Wash av 750

BUMP EDWARD L.

Swedish massage, 2d fl 29, h W Main 2d fl 29
Bundy Maud, clk cig stand Sherlock, h Williamson o 608
Bunker Alexander (wf Anna), asst jan Chem bldg, h W Johnson 526
Bunn Ernest F. (wf Emma), hotel mgr, h E Dayton 11
Bunn Mary, h Langdon 104
Bunn Romanzo (79), died Jan. 25, 1909.
Bunn Sarah P. (wid Romanzo), h Langdon 104
Bunting Charles H. (wf Carlotta), prof U. W., h Monroe 1930
Buol Bertha, dom, N Pinckney 319
Burch Loren W. (wf Mabel A.), pres Electrical Supply Co., 120 S Pinckney, h N Butler 323
Burch Norman A., emp Elec. Supply Co., h N Butler 323
Burch Walter J., stu, h N Butler 323

BURD CLINTON B.

real estate, 3d fl 9, h S Pinckney 3d fl 9
Burd, see Bird.
Burdick Albert L. (wf Mary E.), pres Burdick & Murray Co., 17, 19 E Main, h E Gorham 141
Burdick Alice L., bacteriologist L. R. Head, h W Wilson 415
Burdick Maria B. (wid Elisha), h W Wilson 415

Electrical Novelties **Electrical Supply Co.**
120 S. Pinckney Phone 1741

3-F Steam Laundry Co. has just installed a new flat work ironer, try it next lot linen. PHONE 680

Burdick Mary Mrs. (44), died Feb. 27, 1907.
Burdick Mary L., h W Wilson 415
Burdick Mary L., teacher Washington school, h N Pinckney 312

BURDICK & MURRAY CO.
Albert L. Burdick, pres; T. G. Murray, v-pres and secy; dry goods, rugs, fancy goods and millinery, E Main 17, 19
Burdick Ottilia H. (wid Wallace), emp Alford, h S Bedford 215
Burdick Robert C., h W Wilson 415
Bureau of Labor and Industrial Statistics, Joseph D. Beck commissioner, s wing capitol
Burgar Roy C. (wf Antonia A.), bkpr Fish & Schulkamp, h S Baldwin 502
Burge Genevieve, teacher Brayton school, h N Henry 509
Burge Mants H. (wf Carrie J.), emp F. & J., h Rusk o 2122
Burger Adaline M., h N Bassett 115
Burger Frank (wf Mary), ret, h N Bassett 115

BURGER PETER
(wf Anna R.), hardware, hot air furnaces, fishing tackle, 718 Univ av, h W Gilman 432
Burger, see Buerger.
Burgeson Edmond M. (wf Christina), travs, h W Johnson 808
Burgess Charles F. (wf Ida J), prof U. W., h Adams 1601
Burgess Kenneth F., ed in chief Cardinal, h Adams 1601
Burgess Ludentia R (79), died Sept. 14, 1907.
Burgess Sherman T. (wf Kate G.) register of deeds, h N Butler 26
Burgess Sibylle G., copyist, h N Butler 26
Burghardt Charles W., prt Journal, h N Franklin 8
Burk Margaret, h N Frances 116
Burk Mary E., h N Frances 116
Burk Peter F., lab, h N Frances 116
Burk Sarah (wid Peter), h N Frances 116
Burke August (wf Louisa), sausage mkr S. & K., h E Wash av rear 613
Burke Catherine, h N Lake 436
Burke Catherine (wid William), h Monona 137
Burke Charles E., emp Fuller Opera House, h W Dayton 614
Burke Elsie N., stu, h N Frances 619
Burke James, lab Sumner & Morris, h W Dayton 614
Burke James (wf Mary), U. S. letter carrier, h W Mifflin o 540
Burke James H (wf Elva S.), emp Madison Rug Co., h Clymer pl 711
Burke John F., cement worker, h W Dayton 614
Burke Lawrence C., lib asst U. W., h W Johnson 901
Burke LeRoy T. B., stu, h N Frances 619
Burke Lillian A., h W Dayton 614

L. W. GAY Is an expert on real estate values. See him at once.

INSURE IN THE **WISCONSIN LIFE**

Burke Margaret Mrs., h N Frances 619
Burke Mary H., drsmkr, h Monona 137
Burke Michael, lab, h N Frances 511
Burke Peter Joseph, emp Pantorium, h W Dayton 614
Burke Rachael A. Mrs., dom, h S Park 113
Burke Robert J., stu, h N Lake 436
Burke Sarah L. (wid James), h N Hamilton 309

BURKE SYLVESTER D.

(wf Mae E.), real estate, 24, 25 3d fl 1 E Main, h W Wash av 408
Burke William V. (wf Mary E.), linem, h E Mifflin 408
Burke Z. Rudolph (wf Lulu A.), teams Valvoline, h E Main 316
Burke, see Bourke, Burk.
Burkett Oscar W. (wf Pearl), gen elect N. E. Co., h S Dickinson o 807
Burmeister Carl (wf Margaret), lab, h Erin 920

BURMEISTER, DOHM & BIBBS

[Ernest F Burmeister, John Dohm, Arthur J. Bibbs] lands, W Wash av 632
Burmeister Ernest F. (wf Julia), [Burmeister Dohm & Bibbs] h W Wash av 1204
Burmeister Henry C. (wf Annie), saloon 412, h S Park 412
Burmeister Florence, h W Wash av 1204
Burmeister Robert, h S Park 412
Burmeister Walter C., stu, h S Park 412
Burmester Everette A., stu, h Monroe 1907
Burmester William (wf Fyetta), travs, h Monroe 1907
Burnett Earle S., research asst U. W., h N Frances 613
Burnett John R. (wf Frances C.), teams, h (L. P.) Center av 402
Burnham Dorothy M., stu, h W Gilman 216
Burnham John E. (wf Eliza S.), travs, h E Wilson 107
Burnham Mabel Mrs., h E Johnson 626½
Burnham Marguerite E., stu, h W Gilman 216
Burnham Mary M. Mrs., h W Gilman 216
Burns Harriet (wid Edward), h Jenifer 939
Burns John, porter K. & Co., h W Dayton 316
Burns Leon S. (wf Marie I.), macht., clk Parsons, h S Second 24
Burns Margaret, h E Johnson 125
Burns Peter (85), died Dec. 16, 1908.
Burns Robert E. (wf Mary), condr S. W. Ry., h (P. V.) Park pl 306
Burns Rosalie (wid Sheldon), h N Fairchild 30
Burnside Charles H. (wf Minnie), asst prof U. W., h West Lawn av 1925
Burnson Adolph S., clk S. & B., h N Hamilton 2d flat 112
Burr Clinton C. (wf Fay M.), elect engr N. E. Co., h Jenifer 915
Burr Frances (wid Charles W.), teacher Wis acad, h S Henry 214

CEMENT CONKLIN & SONS
Office: 24 E. Mifflin. Yards: 214 S. Baldwin 641-645 W. Main St.

PICTURES MAUTZ BROS. 116 N. Carroll 118 State

Burr Jones Field, Public Play Grounds, N Livingston bet E Wash av & E Mifflin
Burrer Karl O. (wf Daisy), instr U. W., h Langdon 228
Burrington Alfred D. (wf Sarah A.), firem Central M. F. D. h N Blair 13
Burroughs Rose, coll Colliers, h W Mifflin 206
Burroughs Rose Mrs., h W Mifflin 206
Burrowbridge George (wf Blanche E.), barber, 104 N Pinckney, h Harrison 712
Burrowbridge John (wf Mary L.), package delivery, h Erin 1022
Burrowbridge Mary J., drsmkr Mrs. Iverson, h E Johnson o 1009
Burrowbridge Minnie (wid James), h E Johnson o 1009
Burrowbridge William (wf Cora A.), ret, h Chandler 1416
Burrows building, S Pinckney 120-126

BURROWS GEORGE B. (ESTATE OF)

real estate, pine, hemlock, hardwood and farming lands, S Pinckney 124
Burrows George B. (76), died Feb. 25, 1909
Burton Anna L., h W Johnson o 146
Burton Franklin D., mgr Burton Motor Car Co., 114 E Wilson, h S Butler 126
Burton Leora B (wid Benjamin F.), [Burton & Nichols], h S Butler 126

BURTON MOTOR CAR CO.

Franklin D. Burton, mgr, E Wilson 114
Burton & Nichols, [L. B. Burton, W. G. Nichols] proprs Capital House, King 206-12
Burtscher Joseph (wf Fredelina), lab, h E Mifflin 2126
Burwell Earl S [Leslie & Burwell], (Burwell & Davison), Fashion Livery, 219-223 E Wash av, h W Johnson 4
Burwell Emma A., h N Murray 210
Burwell Julia M. (wid Joseph C.), weaver, h N Murray 210
Buschek Jacob, ptr, h W Gorham 419
Buschek Mary (wid Matthias), h W Gorham 419
Buser Adolph (wf Anna L.), travs, h E Mifflin 218
Buser Alexander (wf Lena), emp St. P. Ry, h Univ. av 1203
Buser Alfred L., stu, h Univ. av 1613
Buser Arnold, tinsmith Burger, h Univ. av 1613
Buser George H. (wf Cecelia), clk Piper Bros., h Univ. av 1203
Buser Harry C., emp Buffalo Pitts, h E Mifflin 218
Buser John A (wf Anna), mason contr, h Univ. av 1613
Bush Frederick G. (wf Josephine), forem U. S. S. Co., h (F. O.) Milwaukee av 1317
Bushnell Alfred H., stu, h Lathrop 132

Chime Should chime in harmony. Ours do, and we have a large variety. Hall and colonial and alarm clocks. GAMM'S Clocks

Children enjoy practice with our Pianos. The touch is light, the action easy for little fingers, the tone beautiful.
WISCONSIN MUSIC CO., 20 N. Carroll St., Madison

Bushnell Allen R. (wf Mary F.), treas and counsel Wis. Life Ins. Co., h Lathrop 132
Buss Herman (wf Amelia), h Emerald 936
Busse Albert C. (wf Elizabeth), package delivery, 1042, h Williamson 1042
Busse Celia L., emp G. T. & A. Co., h Railroad 1940
Busse Christian (wf Rosena), watchman N. E. Co., h Jenifer 1440
Busse Edward F., package delivery, 1440, h Jenifer 1440
Busse Emil O. (wf Martha A.), emp S. W. Ry, h (F. O.) Buena Vista o (1225) 1229
Busse Esther, emp Cantwell, h Railroad 1908
Busse Frederick J., ptr S.-M., h Jenifer 1440
Busse Walter C. (wf Minnie), emp U. W. farm, h Univ. av o 1329

BUSSE WILLIAM
barber, 127 State, h S Butler 117
Butcher Caroline, pupil nurse, h (S. M.) Lakeside
Butler Agness F., milliner K. N. K. Co., h Williamson 842
Butler Alfred W. (wf Annie), del clk Breckheimer, h E Main 609
Butler Anna I., stu, h W Dayton 705
Butler C. Clarence (wf Wilhelmina), drayman, h Jenifer 1406
Butler Charles (wf Amy), lab P. & P. D. assoc., h S Bruen 307
Butler Dawson R (wf M. Emily S.), mason contr, treas C. C. F. Co., h (S. M.) Lakeside 417
Butler Delia, h Williamson 842
Butler Earl, brkpr Brader, h S Henry 129
Butler Ellen (wid James), h Williamson 842
Butler George M., macht, h W Dayton 705
Butler Guy W. (wf Louise J.), marble cutter Schlimgen, h N Broom 318
Butler Harry L. (wf Jessie R.), [Olin & Butler], h Sherman av 1032
Butler Henry M. (wf Ricka), clk Piper, h E Wash av o 402
Butler Ina L., gen'l steno, o 104 E Wash av, h E Johnson 401
Butler Irvine W., macht N. E. Co., h N Fairchild 16
Butler John (wf Elizabeth), city lab, h W Dayton 705
Butler John C (wf Betsy), jan Brayton school, h E Johnson 401
Butler John P. (wf Alma S.), ptr D. & R., h S Livingston 409
Butler Katherine (wid Douglass), h E Dayton 909
Butler LeRoy D., stu, h (S. M.) Lakeside 417
Butler Lillian A., copyist Thresherman, h. E Johnson 401
Butler Mabel, dom, h Mound o 824
Butler Richard T. (wf Marie), engr. N. W. Ry, h Dewey 1326
Butler Rose C., drsmkr, h E Johnson 401
Butler Roy, lab, h S Bruen 307
Butler William, stu, h Dewey 1326
Butler William J., U. S. letter carrier, h W Dayton 705
Butterfield Elizabeth E. (wid Bradley), h S Pinckney 118½

Dependable Millinery Burdick & Murray ....COMPANY....

SEE US ABOUT **CATERING** FINEST SERVICE *WALTZINGER*

Butterfield Ernest B. (wf Edna M.), saloon, 13 E Main, h N Hamilton o 111
Butteris Hilda M., maid, E Main 323
Butts Bennie (wf Amy A.), messgr Hist. Lib., h E Dayton 639
Byom Severt, brkpr M Nelson, h Williamson 624
Byrne Agnes K., h W Wilson 446
Byrne Anna, confectionery, 538, h W Main 538
Byrne Catherine, dom, E Wilson 520
Byrne Catherine B., stu, h W Dayton o 809
Byrne Isabel T., h W Wilson 446
Byrne John A., ret, h W Wilson 446
Byrne Mary (wid Patrick J.), pastry cook Park, h W Main 544
Byrne Patrick (wf Jane), ret, h W Dayton o 809
Byrne Patrick J. (68), died April 20, 1908.
Byron Lynn W., clk Naffz, h W Gilman 127
Byron Mertie Mrs., boarding, h W Gilman 127
Bytel James F. (wf Althea M.), macht G. M. Co., h Williamson 1145

C

Printing Commercial and Social Printing
THE PRINT SHOP, 508 State St.

Cabocle Joseph, emp U. S. S. Co., h E Main 323
Cadby Emma A. (wid John T.), h Spaight 929
Cadby John N., service insp R. R. comm, h Spaight 929
Caesar Henry (wf Mary J.), ptr, h W Dayton 919
Caffrey Hugh, lab, h W Gilman 450
Caffrey James C, lab, h N Murray 207
Caffrey Mary (wid James), h N Murray 207
Caffrey Mary Ann, cook, h N Murray 207
Caffrey Theresa L., cook, h N Murray 207
Cahill Michael, emp N. E. Co., h Spaight 1331
Cahill Lawrence (wf Sadie), harnessmkr Wehrmann, h S Blair 5
Cairns William B (wf Dora B.), prof U. W., h Madison 2010
Caldwell Artlissa (wid William), h (H. P.) Park pl 708
Callahan Anna B., drsmkr, h W Main 507
Callahan Byrdie, h W Main 507
Callahan Elizabeth (wid John), h W Main 432
Callahan James Mrs. (28) died June 27, 1906.
Callahan Mary (wid Michael), h W Main 507
Callahan Mary F., steno, h W Main 507
Calvin Benjamin, stu, h E Gorham 15
Calvin Benjamin G. (wf Lelia R.), travs. Moline Plow Co., h E Gorham 15
Calvin Charlotte M., h E Gorham 15

HANDIEST PRINTING OFFICE IN THE CITY
PARSONS PRINTING AND STATIONERY CO.

Olson & Veerhusen Co. EXCELLO SHIRTS

Camp Randall Field, w N Warren & s Univ av
Campaign Alice, clk Co-op., h (S. M.) Pond 315
Campasi Salvatore, emp city Water Dept, h Univ av 616
Campbell A D., state com immigration, h King 231
Campbell Adella S., drsmkr, 108, h King 2d fl 108
Campbell Catherine, dom, Langdon 112
Cambpell Charles (wf Frances), state supt K. P. Ins. Dept. mgr Tribe of Ben Hur, h N Hamilton o 101
Campbell Frank, lino opr Blied, h E Doty 123
Campbell George, engr St. P. Ry, h W Wash av 540
Campbell Hazel, stu, h Jenifer 912
Campbell Lora V. Mrs., h (H. P.) Mills pl 616
Campbell Michael, emp N. E. Co., h E Johnson 610
Campbell Vernel (wid Andrew), h (H. P.) Mills pl 616
Campbell William E. (wf Gertrude), livery, 702-6 Williamson h Jenifer 912
Canary James, lab, h Williamson 852
Canfield Leon H. (wf Luella K.), teacher M. H. S., h W Wash av 419
Cantwell Building, S Pinckney 121-5
Cantwell Catherine C. (wid Michael J.), h E Wilson 16
Cantwell David B. (wf Alice M.), secy The Cantwell Printing Co., h E Gorham 151
Cantwell Frank W., Pres. The Cantwell Printing Co., 121-125 S Pinckney, h E Wilson 16
Cantwell Grace S., h E Wilson 16
Cantwell John R., treas The Cantwell Printing Co., h E Wilson 16

CANTWELL PRINTING CO., THE
F. W. Cantwell, pres; D. B. Cantwell, secy; J. R. Cantwell, treas; printers and binders, law blank publishers, S Pinckney 121, 123, 125
Capital Brewery, Hausmann Brewing Co. proprs, State 319, 335

CAPITAL CITY BANK
Joseph W Hobbins, pres and cashier; Carl A Johnson, v-pres; E Main 21
Capital City Bank building, E Main 21
Capital City Carriage Co., Otto Komitsch propr, E Mifflin 512

CAPITAL CITY COMMERCIAL COLLEGE
G. E. Spohn, pres; L. D. Atkinson, sec'y & treas, 3d fl 29 W Main, office, S Carroll 109
Capital City Dental parlors, Dr. C. D. Whitcomb mgr, suite 202-4 State 2d fl 108

CAPITAL CITY FUEL CO.
Charles A. Van Velzer, pres; D. R. Butler, treas; Herman Anderson, secy; coal, wood, building material, office 6 W Mifflin, cement blk works 541-5 W Wilson, yards W Doty 601

ALL CIGARS retailed at the BOX PRICE at E. Sumner & Son 15 South Pinckney Street

SAVINGS LOAN & TRUST CO Pays on Time 4 Per Cent Certificates

CAPITAL CITY GREENHOUSE CO.

F. Rentschler, pres & mgr; Jacob Kolb, treas; Albert Meier, secy; florists, Williamson 1301-9

CAPITAL CTY MARKET

Stehr & Walter, proprs, State 422
Capital City Mutual Fire Insurance Co., R. L. Adams secy gen'l offices, E Main o 302

CAPITAL CITY PAPER CO.

T. S. Morris, pres; wholesale paper, roofing, Williamson 523, 525
Capital City Soap Co. (Mayer & Louis Kailin), mfrs soap, dealers in hides & tallow, S Park rear 205-7
Capital Fence Co., Arthur Wellman mgr, Railroad 640, 42

CAPITAL HOUSE

Burton & Nichols, proprs, King 206-12
Capital House Buffet, Frederick Harbort, propr, King 206
Capitol Heating plant, E Main 622
Capitol or State House, bet Mifflin, Main, Pinckney and Carroll
Carami Antonio, emp McCarthy, h N Murray 20
Card Francis M. (wf Jeannette J.), lab Cooley E. S. yds, h E Wash av o 615
Cardarelli George, lab, h W Johnson 344
Carden Alfred G. (wf Mabel E.), blacksm N. E. Co., h Railroad 1924
Carden John (wf Ida), macht F. & J. Co., h E Mifflin 1214
Carden William D. (wf Jennie G.), emp N. E. Co., h (F. O.) Division 2113
Cardinal building, Univ av 702-8

CARDINAL HOTEL

Ernest Eckstedt propr, E Wilson 416, 418
Cardinal, Daily, The newspaper, college (daily in college term), Julius D. Roehl bus mgr, Democrat bldg, S Carroll 2d fl 116

CARDINAL STEAM DYE WORKS

Christian Hansen propr, Univ av 623
Carey Alice M., asst Dr. John R. Taylor, h Jenifer 820
Carey George A., emp Carey, h W Main 323
Carey John (wf Mary), finisher Carey, h W Main 325
Carey Louis E., emp S.-M. Co., h Jenifer 820
Carey Margaret, drsmkr, h Williamson 906

CAREY PATRICK

(wf Margaret) cement contr, 323, h W Main 323
Carey Thomas A., ret, h Jenifer 820
Carey Thomas, Jr., flagman N. W. Ry, h S Paterson 3
Carey Thomas M., emp Carey, h W Main 323

SICK DOCTORED AT 118 E. Main, BROWN'S TRUNKS

House Telephones Electrical Supply Co. 120 S. Pinckney Phone 1741

Carey William (wf Catharine A.), yd forem N. W. Ry, h Jenifer 820
Carey William L., bkpr Com Nat bk, h Jenifer 820
Carey Winifred C., h Jenifer 820
Carey, see Cary.
Carl Tillie, pastry cook, King 212
Carlson Carl A. (wf Margaret), shoemkr u 554 W Main, h (S. M.) Lawrence 817
Carlson Carl V. (wf Hilda), tinsmith S.-M. Co., h Sherman av 1155
Carlson Christina E. (wid Carl A.), h (S. M.) Lawrence 937
Carlson Dagna, waitress Cronin, h W Doty 24

CARLSON EDWARD J.

(wf Vera M.), coll, h (E. S.) Elmside blvd 1919
Carlson Gustave (wf Hedda C.), ret, h E Johnson rear 826
Carlson Gustav A. (wf Hannah H.), macht, h E Gorham 825
Carlson Hans (wf Martha), lab, h Williamson 1135
Carlson Harry, lab F. & J., h Williamson 1135
Carlson John F. (wf Anna), ret tinsmith, h (S. M.) Lakeside
Carlson Rosa I., h (S. M.) Lawrence 817
Carlson Theodore (wf Tillie), emp F. & J. Co., h Spaight 1231
Carman Charles (wf Rosie), horseshoer, 116, 118, h S Franklin 118
Carman Charles W., emp Carman, h S Franklin 118
Carman John A., blks Carman, h S Franklin 118
Carmody Nellie, dom, E Gilman 152
Carnes Edward R. (wf Amelia), macht N. E., h Winnebago 2140
Caros John, lab Nelson, h W. Johnson 616
Carney Michael P. (wf Agnes C.), secy & treas Carney-Lanz Clothing Co., h E Johnson 1007
Carney Chester S., dir spec school for boys, h N Webster 103
Carney William (wf Rose), emp Haak jr, h E Mifflin 803
Carney-Lanz Clothing Co., H. A. Lanz, pres; M. P. Carney, secy & treas; clothing, men's furnishings, shoes, S Pinckney 11
Carpenter Floyd F. (wf Minnie L.), teams M. T. & A. Co., h Williamson 1125
Carpenter Floyd G., stu, h N Henry 116
Carpenter Frances C. (wid Stephen), h Wis av 424
Carpenter Genevive G. (wid Loren H.), h N Henry 116
Carpenter Jairus H., ret judge, h Wis av 315
Carpenter John (wf Mary), teams, h (S. M.) Maple 1544
Carpenter Mary F., emp State Lib. Comm., h E Wilson 21
Carpenter Oscar M. (wf Pearl L.), tool mkr G. M. Co., h (F. O.) Jackson 2124
Carpenter Sophronie (wid David), h W Gilman 226
Carpenter Stanley, clk Knox, h W Wilson 308
Carr Agnes, steno R. J. & S., h S Hancock o 135
Carr Arthur H., bkpr W. J. Hyland, h S Hancock o 135

"It pays to keep clean" so ask for rough dry rates, cheaper than wash woman at **3-F STEAM LAUNDRY CO., Phone 680**

L. W. GAY Knows how to buy real estate so that it will make you money

Carr C. W. Mrs., h N Webster 103
Carr Carlyle, stu, h W Gorham 144
Carr Elizabeth, h S Hancock o 135
Carr Lucina T., teacher, h W Gorham 144
Carr Peter P., bkpr L. L. Olds Seed Co., h Spaight 842
Carr Susan E. (wid Ezra R.), h W Gorham 144
Carr William, hostler Kehoe & Co., h S Franklin 112, 114
Carrier Mortimer L., state agt A Cohn & Co., h Edgerton Wis
Carroll building, N Carroll 18, 20
Carroll Camille, stu, h S Mills 424
Carroll Ethel, h Univ av 803
Carroll Margaret, cook One Minute, h W Wash av 322
Carroll Margaret, dom, N Park 414
Carroll Mary D., tel opr, h W Dayton 1228
Carroll Mary P., clk Levitan, h Univ av 803
Carroll Maurice C., (wf Georgia), condr St. P. Ry, h W Wash av 521
Carroll Thomas (wf Catherine), lab, h Univ av 803
Carroll William (wf Catherine), sec forem St. P. Ry, h W Dayton 1228
Carroll William F., clk N. W. frt office, h W Dayton 1228
Carson Delia E. (wid Delos), h Langdon 247
Carson James (wf Sadie M.), moterman S. W. Ry. Co., h (F. O.) Marquette 2142
Carson William A. (wf Dorothy A.), C. E., R. R. Comm., h E Johnson o 710
Carter Bessie, stu, h N Brooks o 210
Carter Elizabeth (wid Edwin L.), h N Brooks o 210
Carter Ethel S., teacher, h N Brooks o 210
Carter George B., stu, h N Brooks o 210
Carter Mary (wid William), h S Brooks 614
Carteron Charles E. (wf Bessie), brkpr, h W Mifflin 527
Carteron Francis, macht F. & J., h W Main 538
Cartwright Emma, emp Alford, h E Mifflin 1210
Caruso Antonio, city lab, h N Murray 4
Carville Hazel L., stu, h E Mifflin 412
Carville James (wf Jane M.), prt Wash D. C., h E Mifflin 412
Carville Louie A., emp W. T. Co., h E Mifflin 412
Carville Ralph A., elv opr Pioneer bldg, h E Mifflin 412
Cary C Marie, stu, h Univ av 1019
Cary Charles P. (wf Myra T.), state supt pub instr, h Univ av 1019
Cary Emily (wid Albert), h E Johnson 109
Cascio Vito, lab, h W Wash av 742
Case Archibald R., cashier The Joseph M Boyd Co., h S Henry 108
Case Edmund S. (wf Nellie L.), frt agt N. W. Ry, h Washburn pl 415

CASE J. I. THRESHING MACHINE CO.
Burton J. Larkin gen'l agt, Williamson 513-519

INSURE IN THE WISCONSIN LIFE

COAL CONKLIN & SONS 24 East Mifflin St. WOOD

Case Leroy C. (wf Florence G.), instr U. W. School of Music, h State 708
Casey Basil J., clk M L Nelson, h W Wash av 333
Casey Catharine, h Jefferson 2006
Casey Dorothea E., steno Supt. Pub. Instr., h Jeffereson 2006
Casey Edward F. (wf Margaret), emp I. N. H. Co., h N Blair 12
Casey Edwina M., stu, h W Wash av 333
Casey Eunice M., stu, h W Wash av 333
Casey James, ret, h W Doty 441
Casey John (wf Mary), h W Wash av 333
Casey Margaret M., exp nurse, h Jefferson 2006
Casey Patrick (wf Margaret), carp Findorff, h W Doty 445
Casey Wallace J., clk Brady, h W Wash av 333
Casey William R (wf Josephine L.), salesman Wis Music Co., h N Webster o 103
Cashen Catherine A., [Hinrichs Dry Goods Co.], h W Wilson 402
Cashen Henry D. (wf Alice), U. S. letter carrier, h W Johnson 323
Cashen J. Gregory, h W Wilson 402
Cashen James A., h W Wilson 402
Cashen John L., sta engr, h W Wilson 402
Cashen Margaret H., h W Wilson 402
Cashen Margaret M. (wid Michael), h W Wilson 402
Cashen Michael A., lather, h W Wilson 402
Cass Anna M., h N Franklin 123

CASS EUGENE M.

(wf Mertie J.), groceries, 796, h W Wash av o 796
Cass James F., clk 1st Nat bk, h N Franklin 123
Cass James W. (wf Jennie M.), [Adams & Cass], h E Gorham 636
Cass Lewis L. (wf Charlotte), nt wtch U. W., h Emerald 1011
Cass Mary Mrs. (53), died Sept. 11, 1908.
Cass Patrick H. (wf Annie), city teams, h N Franklin 123
Cass Patrick Henry (wf Kate D.), stamp clk P. O., h E Dayton 19
Cass Ruth G., bkpr K. N. K. Co., h N Franklin 123
Cass Thomas R., clk O. & V., h N Franklin 123
Casserly Eugene H., stu, h W Wash av 403
Casserly Frank (wf Kate), firem U. W., h S Bassett o 120
Casserly Henry (wf Mary), asst forem Dem, h W Wilson 412
Casserly James (wf Bridget B.), supt Dem. P. Co., h W Wash av 403
Cassoday John Bolivar (77), died Dec. 30, 1907.
Casson Henry (wf Ethel), sergt-at-arms H. R., h N Carroll 523
Casson Henry, Jr., lawyer, 2d fl 24, h N Carroll 523
Castle Bryan J. (wf Adeline), writer, h State o 515

CASTLE & DOYLE

(James H. Castle, John E Doyle), coal, wood, lime, cement, stucco, hard wall plaster, E Main 801, 11

ARTISTIC INTERIOR FINISHING MAUTZ BROS. 116 N. Carroll 118 State Telephone 1217

Everyone looking for wedding, birthday or holiday gifts should go to **The Jeweler** carrying the largest selection in this line. Prices right. W. J. GAMM, 3 West Main

Castle Edwin C. (wf Katherine A.), salesman Levitan, h N Hamilton 214
Castle James H. (wf Dellva M.), [Castle & Doyle] h E Wash av 644
Castle John (wf Julia), [O'Malley & Castle], h E Johnson 1034
Castle Mildred A., steno state forester, h State o 515
Castle William A. (wf Eva), ptr, h W Wash av 504
Caswell Nancy A. (wid Bloomfield), h E Johnson 140

CATHOLIC, HOLY REDEEMER, CHURCH
(German), Rev. Alois Zitterl, rector, Rev. Edward Aumann, asst, W Johnson 128
Catholic, Holy Redeemer, Parsonage, W Johnson 120
Catholic, Holy Redeemer, School, (German) in charge of Sisters of Notre Dame, W Johnson 140

CATHOLIC, ST. BERNARD, CHURCH
Rev. John M. Bach rector, Atwood av 727

CATHOLIC, ST. JAMES, CHURCH
Rev. Joseph Koester, rector, Church ct 1204
Catholic, St. James, Parsonage, Church ct 1120
Catholic, St. James, school, in charge of Sisters of Notre Dame, Church ct 1204

CATHOLIC, ST. PATRICK, CHURCH
Rev. P. B. Knox rector, E Main 410
Catholic, St. Patrick, parochial school, E Wash av 640
Catholic, St. Patrick, Parsonage, E Main 404

CATHOLIC, ST. PAUL, CHAPEL
Rev. Henry C. Hengell chaplain, State 717
Catholic St. Paul, Parsonage, State 723

CATHOLIC, ST. RAPHAEL, CHURCH
Rev. J. M. Naughtin rector, Rev. E. C. Stehling asst, W Main 216
Catholic, St. Raphael, Parsonage, W Main 222
Catholic, St. Raphaels, primary school, in charge of Dominican Sisters, S Fairchild 22
Catholic, St. Raphaels, school, in charge of Dominican Sisters, S Henry 9
Cator H. W. (wf Mabel), ptr, h W Main o 322
Cattell J. L., instr U. W., h N Park 314
Cawley James J., saloon, 117 W Main, h S Bassett 209
Cawley Michael (wf Mary), bkkpr, h N Hancock o 112
Cedarhorn Hilda, dom, Wis av 312
Celler Verona, h W Mifflin 320
Cemetery Supt. and Sexton (Forest Hill), George Rentschler, Mineral Point road opp Cemetery

CENTRAL LIFE ASSURANCE SOCIETY
A. C. Larsen state mgr, S Carroll suite 9-12 8

Talking Machines Wisconsin Music Co. 20 North Carroll Street

Reliable Dry Goods at.... Burdick & Murray Co.

CENTRAL WISCONSIN TRUST COMPANY

L. M. Hanks, pres; Magnus Swenson, v-pres & treas; B. J. Halligan, asst secy; S Pinckney 1

Central, The (rooms) W. L. McCord, o E Doty 113-117

Cerf B., instr U. W., h N Park 314

Chalmers William M. (wf Lila C.), buyer Am. Cigar Co., h W Gilman 8

Chamberlain Anna B. Mrs., prin Hawthorne school, h E Wash av 2303

Chamberlain Lutie, stu, h E Wash av 2303

Chamberlain Matilda F. (wid Byron P.), h N Hancock 140

Chamberlain Olive M., stu, h E Gilman 116

Chamberlain Robert L., coll, h Madison 2006

Chamberlain Rowland F. (wf Maud B.), engr St. P. Ry, h W Doty 410

Chamberlain Victoria S. (wid Alvin H.), h Madison 2006

Chambers Orlo O., blks Meyer, h E Wash av 418

Chandler Ellen E. (wid Luther P.), h E Johnson 940

Chandler Frances (wid Don Carlos), h N Henry 14

Chandler Joseph C., ret, h (E. S.) Park pl 918

Chandler Lenora D., opr Wis. Tel. Co., h E Johnson 637

Chandler Mary E., steno La Follette Weekly, h E Johnson 940

Chandler Nellie E. (——), died Dec., 25, 1908.

Chaney George A. (wf Maude B.), instr U. W., h Univ av flat 1 720

Chapin Anna (wid Edwin), h W Doty o 318

Chapin Catherine (wid Geo. W.), h E Main 2d fl 210

Chapman Albert (wf Alvira), lab, h E Wilson 1213

Chapman Bert, h E Wilson 1213

Chapman Chandler B. (wf Frances), Southern Land Co., h N Carroll 640

Chapman Edwin, h S Franklin 10

Chapman Frederick, barber, h E Wilson 1213

Chapman John, emp Grove & Sons, h E Wilson 1213

Chapman William, emp Grove & Sons, h E Wilson 1213

Charles David (wf Mary), jan Agri. Hall U. W., h N Park 314

Charles Edward S., stu, h N Frances 432

Charles Emily C. (wid James L.), h N Frances 432

Charles Lucile, proof reader Journal, h N Park 314

Charles Mortimer, h N Park 314

Charleton Fannie, stu, h State 632

Charleton William (76), died May 23, 1908.

Charleton William, h State 632

Chase Cecil H., ptr, h W Doty 420

Chase Edwin H. (62), died Jan. 28, 1907.

Chase Edwin L., mailing clk P. O., h W Doty 420

Chase Hazel L., emp K. N. K. Co., h W Doty 420

Chase Henry A. (wf Mary) ret travs, h Van Buren 1016

PIPER BROS., 3 BIG STORES
SELL CHASE & SANBORN'S COFFEE

Everything for The OFFICE **PARSONS** *Printing and Stationery Co.*

Chase Louise M. (wid Edwin), h W Doty 420
Chase Lucy, opr Wis. Tel. Co., h N Webster 22

CHASE SAMUEL H.
(wf Minerva C.), dentist o 302 State, h Madison 1902
Chase Wayland J. (wf Ruth P.), asst prof U. W., h Summit 141
Chase Wilfred E., Co-op Teachers' Agency o 302 State, h Linden R. F. D. 7
Chatsey John (wf Frances), emp Smith & Deadman, h W iGlman o 435
Chatterton Agnes Mrs., h E Mifflin 514
Chaterton Alta E., steno J. C. Fehlandt, h State o 221
Chatterton John, ret, h State o 221
Chech Frank, steam fitter U. W., h W Doty 442
Chech John (wf Ottilia), mgr Elver House, h E Wilson 520
Cheesbro Genevieve, emp Woman's bldg, h W Gilman 236
Cheney Albert, ret, h N Hamilton 214
Cheney Charles A. (wf Carrie S.), receiving clk F. & J., h N Butler 21
Cheney Charles A., jr., stu, h N Butler 21
Cheney Ellen (wid Ira W.), h N Butler 21
Cheney Harvey S., bkpr, M. G. & E. Co., h N Butler 21
Chernish John (wf Magdelena) emp U. S. S. Co., h Williamson 1139
Chi Omega, Mrs. Inga Sandberg, matron; F. E. Shattuck, treas, h Langdon 620
Chi Psi, G. S. Falk, treas, N Lake 627
Chicago, Milwaukee & Lake Superior Telegraph Co., B. F. Ramsdell, mgr, Monona av 108
Chicago, Milwaukee & St. Paul Ry, John C. Prien, pass agt, depot 644 W Wash ave.; John E. Flatley, freight agt, depot N Frances 40
C. M. & St. P. Ry, East Madison passenger depot, E Wilson 501
Chicago & Northwestern Ry, Reid M. Worthman, pass agt, 620 E Wilson; E. S. Case, frt agt, S Blair 201
Ch. & N. W. Ry, South Madison station, Mrs. Louise K. Warnock, agt, (S. M.) Lakeside 228
Childs Grace, h State 607
Childs Leonard F. (wf Grace A.), mgr Arthur J. King Piano Co. (branch), 15 W Main, h W Wilson 308
Chin Woo Wing, propr Hop Sing Laundry, h King 211
Chisholm Susan, h N Murray, flat 2 421
Chismore Mary A., dom, h (L. P.) Center av 402
Chittenden Kate A., h W Main 402
Choate Frank B., engr, N. W. Ry, h S Franklin 123
Choles Fost S., clk L. Russos, h E Main 512
Choles Gust, propr Madison restaurant, h N Webster 103

CHORLOG JOHN K.
(wf Ingeborg K.), physician and surgeon, 2d fl 9 S Pinckney, h Spaight 941

Olson & Veerhusen Co. Agency H. S. & M. FINE CLOTHES

ALL CIGARS Retailed at the BOX PRICE at
EDWIN SUMMER & SON

Chorlog Susanna J., dom, S Baldwin 511
Chornelia Guieseppe (Joe) city lab, h Monona 15
Chrislaw E. May, h W Main 436
Chrislaw George O., farmer, h W Main 436
Chrislaw Jessie M., h W Main 436
Chrislaw John M. (wf Etta) ret, h W Main 436
Christensen Carl B., lab, h (S. M.) Van Deusen 202
Christensen Ella, stu, h (S. M.) Lakeside 501
Christensen Martin (wf Martha), emp F. & J., h N Blair 107
Christensen Mads, macht G. E. Dept. F. & J. Co., h E Wash av 1310
Christenson Alfred B. (wf Bertha) emp. F. B. Co., h Williamson 725
Christenson Lydia, dom, h Grant 1101
Christenson Marie, emp One Minute, h State 218
Christenson Mary Mrs., maid, N Pinckney 530
Christian Science Reading Rooms, suite 306, State 3d fl 108
Christians Anna, dom, Spaight 938
Christiansen Clara L., trimmer Kornhauser, h N Butler 151
Christianson Albert, emp G. M. Co., h S Franklin 19
Christianson Alma M., clk Strelow, h W Doty 412½
Christianson Elna, dom, N Butler 10
Christie A. J., research assistant, h Monroe 1713
Christiern Anna F. (wid James H.), h W Wilson 2d flat 340
Christison John W. (wf Louise F.) clk Haswell, h Jefferson 1609
Christman Charles G. (wf Wilhelmina), macht K. & W. Co., h N Blair o 13
Christman Mayme, stu nurse M. G. H., h S Mills 112
Christoffer Palma, waitress Cronin, h W Doty 24
Christofferson Andrew (wf Mattie), carp, h (H. P.) Park pl 621
Christofferson Carl, (wf Tena), macht G. M. Co., h E Wilson 1344
Christofferson Edward A., macht G. M. Co., h Merry 217
Christofferson Knute, ptr G. M. Co., h Jenifer 1412
Christopher Mamie, waitress Cardinal, h S Blair 136
Christopher Stephen, marble setter capitol, h State 229
Christopherson Christian H. (wf Maria), [Melentin & Christopherson] h Rogers 416
Christopherson Mamie, dom, N Pinckney 406
Chung Woo, 2d cook Imperial restaurant, h State o 306
Church Allen H., ret, h (F. O.) Monona av 1606
Church Ulysses G. (wf Margaret), yardm Cooley, h Milton 909
Churchill Clifford B., lab, h W Mifflin o 527
Churchill Gerry R (wf Wylie I.), confectionery, 538 W Wash av, h W Mifflin o 527
Chynoweth Edna R. teacher M. H. S., h R. F. D. 3
Cilley Albert H. (wf Margaret A.), macht G. M. Co., h N Baldwin 305
Circuit Court room, W Main 207

SAVINGS LOAN & TRUST CO Pays 4 Per Cent on Time Certificates

STEAMER TRAVELERS See BROWN'S TRUNKS

CIRCUIT JUDGE
Ninth District, E. Ray Stevens, W Main 2d fl 207
City boat house, P. F. Niebuhr mgr, foot N Carroll
City Barns, E Dayton 612

CITY CLERK
O. S. Norsman, city hall, W Mifflin 4
City Hall, W Mifflin 2, 4
City Livery, Kentzler Bros., E Doty 107-11
City Meat Market, Soelch & Kastner proprs, 25 S Webster, E Main 202
City Sewage Disposal Plant, E Mifflin 1708

CITY SURVEYOR
John F. Icke, city hall, W Mifflin 2d fl 4

CITY TREASURER
Jacob H. Behrend, city hall, W Mifflin 4

CITY WATER WORKS
John B. Heim supt, 108 Wis av, Works N Hancock 311
City Yards, N Blount & E Dayton
Clancy, see Glancy.
Clapp Clara (wid Hiram), h Roby Road 2
Clapp Fred I. (wf Nellie), R. F. D. carrier No. 3, h E Mifflin 2d fl 22
Clapp Lillian, h Roby road 2
Clare Herbert O. (wf Ellen M.), treas N. E. Co., h Morrison 1348
Clark Alexander, ret, h Adams 1714
Clark Anna E. Mrs., phys, suite 309, 3d fl 108 State, h W Johnson o 146
Clark Cynthia M. (93), died Jan. 20, 1908.
Clark Darwin, building, E Main 120-6
Clark Elizabeth K., h Oakland av 910
Clark Frances A. (wid Darwin), h E Wilson 105
Clark Halley, h W Johnson o 146
Clark Harry E. (wf Nellie), dredge contr, h Madison 2014
Clark Harry J. (wf Myrtie), travs, h S Carroll o 204
Clark Henry J. (wf Agnes), head waiter Univ club, h N Murray o 313
Clark Jessie I., demonstrator M. G. & E. Co., h Monona av 215
Clark John Francis (wf Elizabeth), brkpr Moran, h W Doty 538
Clark Lewis E. (wf Frances H.), ret contr, h Spaight 1102
Clark Linneaus A. (wf Bessie), subscription mgr Thresherman, h Jenifer 1308
Clark Margaret, h Adams 1714
Clark Maria P. (wid John H.), h Williamson o 654
Clark Mollie, drsmkr, 8, h N Hancock 8
Clark Ora, clk College Book store, h Monona av 215
Clark Owen (wf Anna E.), ret lumberman, h W Johnson o 146
Clark Robert (wf Mary), flagman N. W. Ry, h S First 102

Electric Signs Electrical Supply Co. 120 S. Pinckney Phone 1741

Ask for Commutation Tickets, good for Shirt and Collar work at 3-F Steam Laundry Co.

Clark Sarah B. Mrs. (88), died June 3, 1907.
Clark Silas E. (wf Edith M.), mgr American-Multigraph Sales Co., h Spaight 1142
Clark Wilbur G. (wf Gertrude H.), gen'l agt Smith Mfg Co., 309 E Wilson, h Jefferson 1605
Clark William, emp U. W. heating plant, h W Wash av 622
Clarke Addison W., accountant Mason, h S Henry 20

CLARKE BASCOM B.

(wf M Belle) pres The American Thresherman and Gas Review 121-5 S Pinckney, h Spaight 1150
Clarke Frank L., reporter Dem, h S Henry 112
Clarke Ida Mrs. (24), died July 13, 1908.
Clarke James L. (wf Marion M.), secy and treas The American Thresherman, h Spaight 1142
Clarke Leon B. O., condr S. W. R'y Co., h (F. O.) Marquette 2142
Clarke Louis W. (Othellia), ship clk Hollister, h N Hamilton o 107
Clarke Melville C., asst cashier 1st Nat bk, h E Dayton 24
Clarke Mildred, nurse Sanitarium, h (S. M.) Lakeside
Clarke Pearl, pupil nurse, h (S. M.) Lakeside
Clarke School of Traction Engineering, B. B. Clarke, pres; E. E. Parkinson, secy & treas, S Pinckney 121-5
Claude Elvira W. (wid L. J.), h Prospect pl 831
Claude Louis W. (wf Edith M.), [Claude & Starck] h Prospect pl 831
Claude Louise, h Prospect pl 831

CLAUDE & STARCK

[Louis W. Claude, Edward F. Starck] architects, r 1-3, 13, 14 Badger annex, S Carroll 8
Clausen Claus (wf Josephine J.), emp P. & P. D. asoc, h N Blair 123
Clausen Thomas, emp P. & P. D. assoc, h N Blair 123
Clement Joseph D. (wf Martha M.), coilmkr N. E. Co., h E Dayton 1350
Clement Samuel (wf Virgie I.), cashier I. H. Co., h S Brearly 612
Clements Edwin N. (wf Nellie C.), barber Gunkel, h N Bassett 119
Clemons Fanny G., steno att'y gen'l, h W Main o 322
Clemons Henry (wf Katherine K.), drayman, h E Dayton 828

CLERK OF CIRCUIT COURT

Lawrence O. Larson, W Main 207
Clerk of Municipal Court, Frank E Currier, 3d fl W Main 207
Clerk of Supreme Court, Clarence Kellogg, 2d fl n wing Capitol.
Clerk U. S. Court, F. W. Oakley, E Mifflin 2 fl 4
Cleve Edward, coachman Bashford, N Pinckney 423
Cleve Henry B. (wf Fredericka), clk S. & M., h E Johnson 626
Cleve Ole (wf Inga), dairyman, R. F. D. No. 1
Cleveland Benjamin (wf Matilda), ret farmer, h Madison 1822

GAY **GET ACQUAINTED WITH** GAY
It will mean money to you

INSURE IN THE **WISCONSIN LIFE**

Cleveland Benjamin E., lunch counter, 410 E Wilson, h Madison 1822
Cleveland Charles M. (wf Jessie E.), clk J. L. Colby, h Jefferson 1821
Cleveland Ewart G., stu, h Madison 1820
Cleveland Orlanda (wf Meltha), emp Findorff, h W Mifflin 332
Cleveland William F. (wf Ethel M.), carp Bitney, h Madison 1820
Cleven Sarah, emp B. S. S. Co., h Williamson 936
Clifcorn Henry, firem U. W., h (S. M.) Gilson 1026
Clifford Cecil L. Rev., pastor W Madison M. E. church, h W Wash av 1225
Clifford Edith A. Mrs. (26), died Feb. 26, 1907.
Clifford Grace C., clk N. E. Co., h Rutledge 1228
Clifford John A., h Rutledge 1228
Clifford Mary D. (46), died Jan. 11, 1907.
Clifgard Gabriel A. (wf Mary M.), agt sewing mach, h S Hancock 130
Cline George, frght handler N. W. Ry, h S Blair 24
Cline William, teams U. W., h N Mills 122
Cnare Frank, stu, h (H. P.) Oakridge av 625
Cnare George (wf Isadori), [Cnare & Son], h (E. S.) Park pl 735
Cnare George C. (wf Annie), [Cnare & Son], h (H. P.) Oakridge av 625

CNARE & SON

(George C., George), carp contrs, (H. P.) Oakridge av 625
Cnare, see Knoerr.
Coan John C., engr C. & N. W. Ry., h S Pinckney r 17 3d fl 3
Coates Margaret F., waitress 425, h State 423
Coates Sidney T. jr. (wf Lulu M.), cashier Am. Ex. Co., h S Broom 207
Cobb Jess W., wks W. S. S. Co., h E Johnson 736
Cobb Louis E., music teacher, 736 h E Johnson 736
Cobb William H. (wf Mercy J.), policeman capitol, h E Johnson 736
Cobban Alexander J., reg clk secy state, h E Mifflin o 14
Cobban Robert A., stu, h E Mifflin o 14
Coburn Amariah C., well driller, h E Johnson 728
Coburn Oscar S. (wf Emma), mail messenger, h S Blair o 1
Cochran Clark A. (wf Frances N.), ret teacher, h N Bassett 219
Cochran William K., stu, h W Wilson 105
Cochrane Ava L., stu, h N Frances 602
Cochrane Ella K. (wid Henry M.), h N Frances 602
Coddington Charles S., stu, h Clymer pl o 924
Coddington Henry H. (wf Helen), engr, h Clymer pl o 924
Coddington Hester, head cataloguer Hist. Lib., h Univ av 935
Coddington L. Reroy, stu, h Clymer pl o 924
Cody Nellie, stu, h E Johnson 750
Coffey Cornelius L., lab, h S Hamilton 222
Coffey Josephine G., steno, h S Hamilton 222
Coffey Margaret, h S Hamilton 222

Building Material CONKLIN & SONS
Office: 24 E. Mifflin. Yards: 214 S. Baldwin 641-645 W. Main St.

We Are Sign Writers, Decorators, Paper Hangers, Picture Framers Jobbers of Paints, Oils, Etc. 116 N. Carroll 118 State Mautz Bros.

Coffin Victor (wf Harriett I. T.), prof U. W., h Wis av 407
Coffman Harry, stu, h N Henry 504
Coffman Walter M. (wf Effie M.), draftsm N. E. Co., h Monona Drive R. F. D. No. 3
Cohen Benjamin W., emp B. S. S. Co., h (S. M.) Van Deusen 210
Cohn A. & Co., leaf tobacco, M. L. Carrier state agt, S Brearly 301-7
Cohn Max (wf Anna), adv mgr Kaiser, h W Mifflin o 530
Colburn Emily J. (wid Frank), h N Blount 213
Colburn Ray, brakem C. & N. W. Ry., h N Blount 213
Colby Charles M., [M. T. Colby & Son], h Madison 1909
Colby John L. (wf Elona), grocer, 1725, h Monroe 1725
Colby Mortimer T. (wf Harriett), [M. T.Colby & Son], h Madison 1909

COLBY M. T. & SON

(Mortimer T., Charles M.), grocers, Monroe 1701
Colby William C. (wf Hannah), ret farmer, h (S. M.) Lakeside
Cole Frank N., brakem N. W. Ry., h W Gilman 440
Cole George H. (wf Harriet L.), carp, h W Gilman 440
Cole Ira L. (wf Albertena R.), forem Erect. Dept. G. M. Co., h E Wash av 1925
Cole Minnie L., dom, h (F. O.) Oakridge av 1208
Cole Rossetter G. (wf Fannie L. G.), dir U. W. school of music, h N Carroll 324
Coleman Bessie R., teacher, h State 527
Coleman Charles C., macht N. E. Co., h Spaight 1246
Coleman Frank, clk P. T.-C. Co., h N Brooks 224
Coleman James, ret, h N Lake 103
Coleman James F., ticket clk St. P. Ry., h W Wilson 321
Coleman Marguerite, stu, h E Johnson 127
Coleman Mary C., h N Brooks 224
Coleman Pierce, mess P. T.-C. Co., h N Brooks 224
Coleman Roy V., clk College book store, h W Gilman 225
Coleman Theresa F., clk Thuringer & Co., h W Main 426
Coleman Thomas (wf Mary A.), mess Su. Ct., h N Brooks 224
Coleman Thomas A. (wf Nora E.), gen'l agt Int. Harv. Co. of A., 301-11 S Blount, h E Johnson 127
Coleman Thomas G. (wf Anna M.), steno L. Stevens, h N Frances 425
Colladay Charles Mac L. (wf Katherine), farmer, h W Wash av 325
Colladay Edgar B., stu, h Adams 1610
Colladay Florence, stu, h Adams 1610
Colladay Forrest H. (wf Charlotte A.), ret farmer, h Adams 1610
Collbohm Max H. (wf Adelheid), electr engr Mead, h N Webster flat C 110

COLLEGE BOOK STORE

George J. & Melissa V., Brown proprs, books, stationery, State 412

All the Newest Things in Rich CUT GLASS You will find at GAMM'S, the Jeweler 3 West Main Street

Mason & Hamlin PIANOS
Wisconsin Music Co.
20 N. Carroll St.

Collentine Frank, tel opr St. P. Ry., h E Main 524
Collins Benjamin, baggagem St. P. Ry., h W Main 349
Collins Bros. Lumber Co., mfgs & wholes, S Carroll 14
Collins Cornelius C. (wf Anna S.), pres Collins Bros. Lumber Co., h E Gorham 648

COLLINS DANIEL B.

physicians and surgeon, 2d fl 109 King, h S Baldwin 506
Collins Dennis J. (wf Louise E.), travs, h S Ingersoll 514
Collins Eben, ret, h Rutledge 1314
Collins Frank, ptr, h E Wilson 643
Collins Fred J. (wf Ettalee), mgr Sol Levitan, h W Mifflin 530
Collins George T., clk bd regents U. W., h N Frances 410
Collins James J., carp, h W Wash av 633

COLLINS L. F. CO.

Wholesale implements, vehicles, tanks, S Pinckney 3d fl 1
Collins Lyle F. (wf Bernice), [L. F. Collins Co.], h W Wash av 508
Collins Louis, installer W. T. Co., h W Doty 353
Collins Marjorie I., teacher Marquette school, h Rutledge 1314
Collins Mary (wid Daniel H.), h S Baldwin 506
Collins Mary Mrs., h N Bassett 312
Collins William B. (wf Maude A.), stu, h W Johnson 923
Collins William H. (wf Dora J.), sec & treas Collins Lumber Co., h S Fairchild 14
Collman Chester W., teacher, h S Hamilton 205
Collman Frank J. (wf Emma), leaf tobacco, h S Hamilton 205
Collman Milton, stu, h S Hamilton 205
Collyer Bertram B. (wf Flora J.), propr Collyer's Pharmacy, 14 E Mifflin h W Dayton 17

COLLYER'S PHARMACY

B. B. Collyer propr, drugs, E Mifflin 14
Colonial Hall and Bowling Alleys, Frederick W. Kehl propr, E Mifflin 113-15
Colter Joseph, lab, h E Main 323
Colton Charles H. (wf Ella H.), propr Mad. Tea Co., 26 E Mifflin, h E Johnson 109
Columbia Restaurant, Frederick Smasal propr, State 426
Comeford Agnes B., h N Franklin 17
Comeford Martin W. (wf Ella), engr N. W. Ry, h E Wash av 515
Comeford Pierce J. [Julius Zehnter Co.], h N Franklin 17
Comeford Richard J., jan Ins. office capitol, h N Franklin 17
Comerford William H. (wf Mabel E.), asst bkpr secy state, h N Lake o 408
Comfort Elizabeth G. Mrs., h N Webster o 117

"Forest" Mills Underwear the best Burdick & Murray COMPANY

PIPER BROS., *Wholesale and Retail Grocers* 3 BIG STORES

Comfort Shop, The (Bassett & Taylor), massage, manicuring, etc., 3d fl r 311 State 108
Comly Augusta J., h W Doty 320
Comly Cynthia Mrs. (72), died Oct. 3d, 1907.

COMMERCIAL NATIONAL BANK
A. F. Menges, pres; E. A. Curtis, 1st v-pres; C. N. Brown, 2d v-pres; A. O. Paunack, cashier, State 102
Commissioners of the Poor, Henry J. Sutherland resident comm W Main 2 fl 207
Commons John R. (wf Ella D.), prof U. W., h N Murray 224
Commons Mary H., teacher Wis. acdy, h W Gilman 217
Comstock Abel D. (wf Luvernia), carp, h N Few 401
Comstock Earl R., stu, h N Few 401
Comstock Edith M., steno N. E. Co., h Jenifer 1012
Comstock Elmer J., stu, h N Few 401
Comstock Florence, h W Johnson 617
Comstock Frank E., lab, h N Blair 108
Comstock George C. (wf Cecile E), prof U. W., h Observatory hill.
Comstock George E. (wf Effie), teams, h (M. A.) Adams av 2215
Comstock Gilbert, teams, R. F. D. No. 7
Comstock William C. (wf Bertha), carp, h Winnebago 2136
Concklin Henry W. (wf Jennie), travs, h W Doty 452
Condon George H. (wf Mary L.), plumber Owens, h Chandler 935
Condon Michael, ret butcher, h Chandler 935
Confer Carrie (wid Francis M.), h W Johnson 629
Confer Edna M., stu, h W Johnson 629
Confer Francis M., stu, h W Johnson 629

CONGREGATIONAL, FIRST, CHURCH
Rev. E. G. Updike, pastor, W Wash av 202

CONGREGATIONAL PILGRIM CHURCH
Rev. Arthur T. Reed, pastor, Jenifer 953

CONGREGATIONAL, PLYMOUTH, CHURCH
Rev. Arthur T. Reed, pastor, (H. P.) Atwood av 610
Conklin J. William (wf Margaret), [Conklin & Sons], 24 E Mifflin, h N Mills 309
Conklin James E. (wf Mary), [Conklin & Sons], 24 E Mifflin, h E Gorham 504
Conklin Mary A., h E Gorham 504
Conklin Matthew H. (wf Patti A.), [Conklin & Sons], 641-5 W Main, h N Brooks 302

CONKLIN & SONS
(James E., J. William, Matthew H.), coal, wood, ice, lime, cement, stucco, hair, etc., office 24 E Mifflin, ice houses 314-24 E Gorham, warehouse 638 W Main, coal yards 214 S Baldwin, W Main 641, 643, 645

WALTZINGER'S ICE CREAM

MENDOTA LAKE CONKLIN & SONS ICE

Conlee Frederick M. (wf Marcia W.), com engr N. E. Co., h Spaight 1212
Conlin Agnes G., h E Johnson 838
Conlin Anna (wid Dominic), h S Blair 14
Conlin Bridget (wid Patrick), h N Paterson 205
Conlin Catherine (wid William M.), h E Johnson 903
Conlin Dominic E. (wf Katherine A.), gas fitter Gas Co., h E Johnson 519
Conlin Dominic F., draym, 820, h Williamson 820
Conlin Elizabeth, h W Johnson 428
Conlin Frances E. M., clk K. N. K. Co., h W Dayton 443
Conlin James J. (wf Bridget R.), draym, h N Franklin 25
Conlin Jennie (26), died March 18, 1907.
Conlin Jennie V., drsmkr, 838, h E Johnson 838
Conlin John F., mess bd regents U. W., h W Dayton 443
Conlin John M., barber, h N Franklin 25
Conlin Joseph H., pressfeeder Cantwell, h N Franklin 25
Conlin Joseph M., clk Levitan, h E Johnson 838
Conlin Leo J., clk Benson's, h E Johnson 838
Conlin Margaret, cook, Wis av 525
Conlin Matthew F., clk, h S Blair 14
Conlin Matthew W. (wf Catherine), teams Schlimgen, h W Johnson 428
Conlin Michael A. (wf Anna C.), lab N. E. Co., h E Johnson 838
Conlin Michael H., city teams, h N Paterson 205
Conlin Nellie E., stu, h E Johnson 838
Conlin Peter (wf Katherine), draym, h Williamson 931
Conlin Raphael, h W Johnson 428
Conlin Raymond P., stu, h N Franklin 25
Conlin Thomas F. (wf Mary P.), teams, h W Dayton 443
Conlin William H. (wf Emma), teams Schlimgen, h W Johnson o 430
Conlin William Henry, stu, h Williamson 931
Connell James, clk St. P. Ry. frgt office, h W Wash av 430
Connell Margaret Mrs (95), died June 17, 1908.
Connell Patrick, lab, h E Doty 123
Connelly James J. (wf Constance), engr St. P. Ry., h W Wash av 511
Conner Frank, emp Keeley, h N Bedford 131
Conner Jennie M., emp Keeley, h N Bedford 131
Conner Michael W., emp T. G. & Co., h N Bedford 131
Conner Peter (wf Margaret), lab, h N Bedford 131
Conners Floyd, stu, h E Wash av 1944
Conners Frank (wf Mary A.), emp Blake Bros., h Erin 1017
Connien John P., mailing clk P. O., h R. F. D. No. 2
Conniff Catherine, emp Dem, h W Main 315
Conniff Daniel F., pressm Dem, h W Main 315

Wholesale PAINTS, OILS, BRUSHES Mautz Bros.

SOUVENIRS of Madison at GAMM'S 3 West Main Street

Conniff John (wf Catherine), lab, h W Main 315
Conniff William, emp Am. Cig. Co., h W Main 315
Connor Ann (wid G. W.), char woman, h (S. M.) M. S. Lakeside
Connor John T., emp W. T. Co., h W Gilman 439
Connor Peter J. (wf Anna A.), M. E., G. M. Co., h Spaight 1049
Connor Thomas (wf Frances E.), emp W. T. Co., h W Gilman 439
Connors Elizabeth (wid Michael), h Milwaukee 2737
Connors John (wf Catherine) lab, h N Frances 306
Connors Joseph F. (wf Susanna), lab, h E Dayton 1431
Connors Mary, dom, h N Frances 306
Connors Thomas, emp St. P. Ry., h W Johnson o 545
Conohan James E. (wf Sadie), macht G. M. Co., h Jenifer o 1111
Conohan John D., plumber, h N Murray 210
Conohan John E. (wf Ellen), jan mach shops U. W., h W Johnson 809
Conohan Joseph D. (wf Sophie S.), macht G. M. Co., h W Johnson 815
Conohan Mayme E., clk K. N. K. Co., h W Johnson 809
Conole Isobel, lino opr Journal, h E Dayton 18
Conover Allan D., mem state board of control, h W Gilman 151
Conover Edith W., h W Wash av flat 1 109

CONOVER FREDERIC K.
(wf Grace C.), Su. Ct. reporter, h N Paterson 435
Conover & Porter, laboratory, S Pinckney r 32 4th fl 5
Conover Sarah F. (wid O. M.), h N Lake 616
Conradson Conrad Martin (wf Estella D.), mech engr, h S Baldwin 711
Conroy Agnes (wid James), h N Few 403
Conroy Mary (wid Thomas), h State 322
Conroy Patrick S. (wf Amelia C.), lab, h N Frances o 301
Constantine Chester W. (wf Hortense H.), [alderman] travs, h N Butler 129
Constantine Hazel V., stu, h N Butler 129
Constantine Manufacturing Co. The, C. H Marks, pres; J Wiesenthal, mgr; mfrs toys, etc., Williamson 615
Contagious Hospital, E Wash av 1954
Conway John (wf Harriet M.), lab, h E Mifflin 646
Cook Albert H. (wf Mary C.), clk Piper Bros., h Wis av 424
Cook Bros. (Jacob Cook), wool and furs, E Wash av 111
Cook Catherine M., h Wis av 424
Cook Claire J. Mrs., warrant clk secy state, h N Hamilton flat G 222
Cook Clara Wing (wid Ezekiel H.), h Jefferson 1602
Cook Edward A., instr U. W., h Wis Av 424
Cook Ella Mrs., emp F. F. F., h W Main o 444
Cook Francis L. (wf M. Emma), macht F. & J., h W Main o 414
Cook Harry, h W Mifflin 324

Musical Homes demand GOOD Musical Instruments. Quality and Value are our Specialties. Wisconsin Music Co., 20 N. Carrol St., Madison

Quality First, Prices Right BURDICK & MURRAY COMPANY

Cook Henry, ret, h W Mifflin 324
Cook Henry A., clk Co-op., h W Main o 414
Cook Herbert L. (wf Luella), R. M. S., h N Blair 308
Cook Jacob (wf Rosalie), [Cook Bros.], h W Mifflin 324
Cook James K., stu, h W Main o 414
Cook Juliet (wid Robert), h Mound o 1219
Cook Margaret (wid Frederick), h N Henry 121[illegible]
Cook Mary C. Mrs., boarding, h Wis av 424
Cook Mathilde V., h W Mifflin 324
Cook Naomi (wid Charles), h W Main o 414
Cook Paton (wf Ella), storepr St. P. Ry., h W Main 647½
Cook Phill S. (wf Amanda C.), bkpr F. & J., h N Hamilton flat B 121
Cook Walter W. (wf Helen N.), prof U. W., h Regent 1724
Cool Charles D. (wf Edith), inst U. W., h Madison o 1818
Cooley Alexander W., mgr east side yds Cooley, h Rutledge. 1251

COOLEY CHARLES F.

(wf Julia), coal, wood, cement, office 122 E Wash av, west side yds 132-6 N Frances, yds 730 E Wash av, h Rutledge 1251
Cooley Edward D., emp G. M. Co., h E Wash av 1604
Cooley Fannie I., h Rutledge 1251
Cooley Ida, h Rutledge 1251
Cooley Minerva H., clk E. side yds Cooley, h E Wash av 628
Cooley Sara, stu, h Rutledge 1251
Coolidge Charles A. (wf Mary A.), second-hand store, 126 N Fairchild, h E Gorham 637

COOLIDGE CLIFFORD

agcy mgr N. W. Casualty Co., r 3, 4 o 22, 24 W Mifflin, h E Johnson 515
Coombs Fred W. (wf Gertrude W.), pur agt audit G. M. Co., h Spaight 1035
Coombs J. Allen (wf Mina E.), ret, h Monroe 1934
Cooper Abbie E., h Arlington pl 1919
Cooper Anna W., h W Johnson 1025
Cooper Belva, teacher, h N Murray 433
Cooper Bros. [Elmo, & Rhet C.], ice cream parlor, W Wash av 794
Cooper Edmund S. (wf Agnes E.), travs, h Arlington pl 1919
Cooper Elmo C., (Cooper Bros.), h W Wash av o 796
Cooper Evelyn, h N Murray 433
Cooper John M., coll W. T. Co., h N Murray 433
Cooper Inez, stu, h N Murray 433
Cooper Isabella (wid Joseph), h W Johnson 1025
Cooper Leslie (wf Alta), lab U. S. S. Co., h (F. O.) Lincoln av 1820
Cooper Marion D., instr U. W., h N Frances 515
Cooper Rhet, (Cooper Bros.), h W Wash av o 796

LARGEST BUYERS
LOWEST PRICES
GOOD GROCERIES
PIPER BROS., 3 STORES

CIRCUS Waltzinger's Toy Dept. 19 North Pinckney ANIMALS

Cooper William (wf Anna), jan Dem, h W Main 449
Cooper William A. (wf Flora J.), well driller, h N Murray 433
Cooper Willis H., steno Capitol comm, h E Wilson 331
Coppernoll James Q., waiter, h State o 435
Copp Ellen A. (wid John S.), h N Bruen o 309
Copp Joseph Merrill (wf Beulah E), gen'l del clk P. O., h N Webster flat E 112
Copp Julia W. (wid Benjamin K.), h N Webster 111
Copp Lillian M., h N Webster 111
Copp, see Kopp.
Coppen Emil, lab, h Merry 219

COPPS BROS.

[Joseph D., Thomas P.], carp contrs, E Main rear 512
Copps Joseph D. (wf Margaret L.), [Copps Bros.], h E Johnson 1045
Copps Thomas P. (wf Nellie C.), [Copps Bros.], h E Johnson 1041
Corcoran Bernard, ret, h W Dayton 312
Corcoran Catherine (wid Thomas), h W Wash av 523
Corcoran Catherine E., clk Hinrichs, h E Mifflin 604
Corcoran Chauncey, mess U. W. club, h W Dayton 312
Corcoran Elizabeth P., clk, h E Mifflin 604
Corcoran Frank, travs, h E Wilson 110
Corcoran Joseph P., emp Dr. P. R. Fox, h E Mifflin 604
Corcoran Margaret (wid William), emp City Lib., h State 201
Corcoran Michael F., del clk K. N. K. Co., h E Mifflin 604
Corcoran Michael I. (wf Catherine M.), jan St. Patrick school, h E Mifflin 604
Corcoran Stephen, emp Paunack, h N Bruen 116
Corcoran Thomas A., macht G. M. Co., h E Mifflin 604
Cordary Christina M., emp M. C. Co., h W Dayton 326
Cordary Helen J., emp M. C. Co., h W Dayton 326
Cordary Henry (wf Amelia), mason, h W Dayton 326
Cork Arthur L. (wf Elizabeth C.), forem Doyon & Rayne, h W Wash av 516
Cork Edwin H. (wf Emma L.), [Cork & Holt] h N Frances 321

CORK & HOLT

(Edwin H. Cork, Jerome C. Holt), carp contrs, s Pinckney 208
Cork Wilford, carp Cork & Holt, h N Frances 321
Corlie Glenn C., electrician, h W Johnson 1025
Corlson Emily, maid, E Gilman 12
Cornelius Jesse W., dentist, 2d fl 3, h S Pinckney 2d fl 3
Cornell Phillip, lab Morgan, h W Johnson 346
Corona Giuseppe, emp city water dept, h S Murray 12
Corona Louis, emp P Corona, h W Wash av 747
Corona Michael, lab, h W Wash av 747

Exclusive Agents for Mimeographs and Supplies
PARSONS PRINTING AND STATIONERY CO.

Olson & Veerhusen Co. High Class TAILORS

Corona Nicoli (wf Josie), mason, h Wash 816
Corona Paul (wf Mamie), mason contr, 714, h Mound 714
Corrough Frank (wf Minnie), lab, h N Frances o flat 7 602
Corry Edward B. (wf Nellie M.), tick clk N. W. Ry., h W Dayton 1308
Corry James P. (wf Minnie), pres The James P. Corry Land Co., h (F. O.) Lake av 1019

CORRY JAMES P., LAND CO.
James P. Corry, pres; E Main 2d fl 1
Corry Thomas J. (wf Catherine), city weigher, h W Dayton 1324
Corry, see Currie.
Corscot Catherine M., h E Johnson 1222
Corscot Gerrit J. (wf Mary T.), pres Dane Co. Title Co., 109 S Fairchild, h E Johnson 1140
Corscot John C. (wf Ruby E. P.), pur agt M. G. & E. Co., h E Johnson 1044
Corscot John H., gen'l mgr M. G. & E. Co., 120-6 E Main, h E Johnson 1222
Corscot Julia Frances Mrs. (58), died Mar. 10, 1908.
Corscot William J., bkpr Dane Co. Title Co., h E Johnson 1140
Corvern Vito (wf Jemme), lab McCarthy, h S Murray 12
Cosgrove Bridget (wid Dennis), h S Bedford 15
Cosgrove Catherine R., emp Cantwell, h S Bedford 15
Cosgrove John T. (wf Nellie), pressm Journal, h W Wilson 526
Cosgrove Mary, h S Bedford 15
Cosgrove Mary M. (wid Michael), h W Wash av 420
Cosgrove Theresa G., princ Doty school, h W Wash av 420
Cossaboin Howard J., mgr Mad. ball team, h N Franklin 11
Costigan John (wf S. Agnes), marshal (F. O.), h (F. O.) Dunning 2123
Cottone Antonio, city lab, h W Johnson 344
Coughlin Catherine, emp Science Hall U. W., h W Main 516
Coughlin Delia, maid, N Pinckney 423
Coughlin James T., macht F. & J., h S Baldwin 215
Coughlin Joseph L., emp Tester, h W Main 516
Coughlin Margaret (wid Patrick), h Wililamson 1222
Coughlin Meta E., bkpr Conklin, h Williamson 1129
Coughlin Maurice (wf Margaret), ret contr, h W Main 516
Coughlin Michael J., lab, h Williamson 1222
Coughlin Nellie, asst Dr. Whitcomb, h W Main 516
Coughlin Patrick (83), died July 23, 1908.
Coughlin Patrick (wf Anna E.), blks, h Williamson 1129
Coughlin Phillip B., steno & bkpr F. & J., h Williamson 1129
Coughlin Thomas (wf Ida), sec lab St. P. Ry., h S Baldwin 215
Coughlin Thomas (wf Margaret), mason, h W Main o 529
Coughlin William J., plumber, h Williamson 1222
Coulter George W. (wf Charlotte), lab Capitol, h N Murray 427

Have Your **Prescription** filled at... **Edwin Sumner & Son** 15 South Pinckney Street

SAVINGS LOAN & TRUST CO Pays on Time 4 Per Cent Certificates

Coulthurst Margaret (wid Thomas), nurse, h S Henry 120
County Board of Supervisors' Chamber, W Main 2d fl 207
COUNTY CLERK, DANE
George J. Fjelstad, W Main 207
County Court, Dane, A. G. Zimmerman judge, court house, W Main 207
County Court House, Dane, W Main 207
COUNTY POOR COMMISSIONERS
H. J. Sutherland, resident commr, W Main 2d fl 207
County Jail, Dane, W Main 219
County Surveyor, Dane, Philip H. Hintze, W Main 207
County Treasurer, Dane, Christian F. Rinder, W Main 207
Courtier LeNoir, dom, W Gilman 8
Courtier Lydia (wid Vincent), h (F. O.) Dunning 2127
Courtier Vincent (51), died Aug. 30, 1907.
Courtney James F. (wf Ella F.), travs, h Morrison 1341
Couse Lida R., clk Jonas, h E Johnson 323
Couse Lucy B. (wid Frank H.), h E Johnson 323
Covert Clark A., bricklayer, h E Wash av 802
Covert E. Claude, teams Valv. Oil Co., h Williamson o 1004
Coward Edward, cgrmkr M. & W., h Jenifer 741
Cowles Allen E. (wf Jessie), prt Wash D. C., h Rutledge o 1222
Cowles Caroline S. (wid Ralph B.), h (S. M.) M. S. Lakeside
Cowles Herbert V., lawyer, clk rate comm, h Johnson ct o 317
Cowles Ralph (80), died Aug. 18, 1907.
Cowles Theodore B. (wf Ida I.), emp S. W. Ry., h Johnson ct o 317
Cox Edward S. R. (wf Minnie L.), prt Parsons, h N Franklin 137
Cox Ellen (wid Ambrose), roomers, h N Hancock 115
Cox Florence A., h N Lake 216
Cox Frances C. (wid Henry J.), clk Hinrichs, h W Wilson 402
Cox James E., teams, h E Wash av 844
Cox John E., teams, h E Wash av 844
Cox John R., macht, h N Hancock 115
Cox Merwin J. (wf Amanda), barber u 114 E Wash av, h N Hancock 115
Cox William G., emp Quinn, h E Wash av 844
Cox William J. (wf Mary J.), ngt engr M. G. & E. Co., h E Gorham 929
Coxon Lily, h (S. M.) Lakeside 395
Coxon Thomas (wf Emma L.), travs, h (S. M.) Lakeside 395
Coyle Frank D. (wf Myrtle), R. M. S., I. C. Ry., h W Mifflin 537
Coyle Patrick (89), died Feb. 25, 1907.
Coyne Charles O., carp U. W., h N Butler 310

COYNE FRANCES R.
milliner, 10 S Carroll, h N Butler 310

USE BROWN'S TRUNKS

Motor Installation Electrical Supply Co.
120 South Pinckney Phone 1741

Coyne Isabelle H., h N Butler 310
Coyne Joseph A., bricklayer, h N Bruen 134
Coyne Loretta M., h N Butler 310
Coyne Mary (wid Bartholomew), h N Bruen 134
Coyne Regina (wid Thomas P.), h Milton 1013
Coyne William H. (wf Florence M.), lawyer, h W Wash av o 418
Craigo Celia, dom, N Ingersoll 307
Craigo Ralph T. (wf Thelma), instr U. W., h Madison o 1910
Craik Esther R., steno Rufus Smith, h E Dayton 1140
Cram Benjamin F., ret clk, h N Fairchild 16
Cramblit Frances Mrs., h W Mifflin 215
Cramer Charles F. (wf Hulda), condr S. W. Ry., h (E. S.) Center av 722
Cramer George F., carp Frederickson, h N Livingston 219
Cramer Louis H. (wf Emma), emp N. E. Co., h E Johnson 945
Cramer Robert E., brkpr E. O. Wilson, h N Pinckney o 204
Cramer Susie E. (wid Charles), h N Livingston 219
Cramer, see Kremer.
Cramton Benjamin P., carp Findorff, h W Gorham 212
Cramton Burton L., stu, h W Gorham 212
Cramton Forrest (wf Bertha), steamfitter, h W Dayton 524
Cramton Nathaniel A. (wf Emogene L.), ngtwtch Capitol, h W Gorham 212
Cramton Nathaniel John (wf Martha C.), [Sumner & Cramton], h W Wash av o 541
Crandall Flora F. (wid Otis), h N Lake 432
Crane Margaret Mrs., h W Mifflin 207
Crane William (wf Anna E.), teams, h W Main 513

CRANEFIELD FREDERIC

(wf Laura), secy state horticultural society, 3d fl 24 E Mifflin, h N Bruen 304
Crary Herbert (wf Ada), lab, h Conklin pl 521
Crary William C (wf Flora), lab, h Williamson o 1006
Cravath Ida M., supervisor drawing city schools, h N Henry 509
Craven Blanche Mrs., h Erin 1209
Craven Kate, maid, N Park 414
Crawford Frank S. (wf Sadie), lab, h W Gorham 318
Crawford John R. (wf Louise), jan N. E. Co., h E Wash av 1954
Crawford Fannie M., stu, h Williamson 1054
Creasor James (wf Catherine), emp Campbell livery, h S Hancock 120

CRESCENT CLOTHING CO., THE

George H. Armbrecht, pres; Abel J. Farness, v-pres; George C. Flynn, secy; William A. Wiese, treas; tailoring, clothing, furnishings, N Pinckney 27

3-F STEAM LAUNDRY CO.
For Fine Domestic Press Work---Ring 680

L. W. GAY owns or controls four-fifths of all the lands adjoining the city on the West and Southwest.

Criddle Catherine (wid Richard), dom, h S Bassett 18
Criddle Frances M. M., housekpr 222 W Main, h S Bassett 18
Criddle Richard (56), died March 3, 1908.
Crimmins James, mldr Kupfer, h Williamson 1337
Crimmins John, ret, h N Blair 11
Crimmins John jr., lab, h N Blair 11
Crimmins Michael J., flagman N. W. Ry, h N Blair 11
Cripps George (wf Ellen), ptr F. & J., h E Wilson o 121
Cripps Guy, h S Franklin 11
Cripps Lee, h S Franklin 11
Cripps May, emp Alford Bros., h S Franklin 11
Cripps Sidney A. (wf Beatrice A.), lab, h S Franklin 11
Crisco Elda, dom, Langdon 626
Critton Homer, h E Dayton 11
Critton James M. (wf Anna S.), travs, h E Dayton 11
Croft Henry C. (wf Mary A), carp, h Emerald 925
Croft Henry C. jr., carp, h Emerald 925
Cromen Katherine Mrs., ngt cook Fern, h S Dickinson 312
Cromey Albert, teams, h W Johnson 425
Cromey David (wf Emma), condr St. P. Ry., h W Dayton 525
Cromey James C. (wf Eva), teams, h W Wash av 729
Cromey Margaret A. (wid James), h W Johnson 425
Cromey Robert (wf Pearl), teams, h Mound 3d fl 824
Cromey William, teams, h W Johnson 425
Cronin Alice B., steno Chem bldg U. W., h W Doty 24
Cronin Clara M., h W Doty 24
Cronin Matt R. (wf Catherine), propr Cronin's Restaurant, 104 E Main, h W Doty 24

CRONIN'S RESTAURANT

Matt. R. Cronin propr; cafe, buffet, billiard parlor, E Main 104
Cronk Claude H. (wf Alice E.), stock clk F. & J., h State 636
Cronk Idella D. (wid Charles F.), h W Dayton 5th flat 3d fl 124
Cronk Marzo, stu, h W Dayton 5th flat 3d fl 124

CROOK H. J. & CO.

jewelers, State 221
Crook Henry J. (wf Daisy), [H. J. Crook & Co.], h W Mifflin 412
Cross Elizabeth J. (wid James), cook One Minute, h W Main 512
Crossen James, engr M. G. & E. Co., h Spaight 947
Crossen Katherine, h Spaight 947
Crossen Mary (wid Patrick), h Spaight 947
Crosswell Frederick, plasterer, h W Doty 313
Crouse Elizabeth, maid Trumpf, W Wash av 636
Crowe Belle C., propr The Irving, h Sterling pl 419

INSURE IN THE **WISCONSIN LIFE**

Artists' MAUTZ BROS. Materials
116 N. Carroll 118 State

Crowley Frank M. (wf Ada F.), gen'l mgr Yawkey, Crowley Lumber Co., 3d fl, 18, 20 N Carroll, h N Pinckney 319
Crowley James H., emp St. P. Ry, h W Wilson 640
Crowley Jennie, stu, h E Main 404
Crowley Mary (wid John), h E Dayton 909
Crowley Mary C., waitress Oriental, h N Fairchild 17
Crowley Nora (wid John), housekpr Rev. P. B. Knox, E Main 404
Crowley Richard E.(wf Sarah), forem T. C. McCarthy, h N Paterson 113
Crowley T. Leo, clk Trainor, h W Wilson 640
Crowley Thomas F. (wf Catherine), flagman St. P. Ry, h W Wilson 640
Crowley William H. lab, h E Dayton 909
Crowley William (wf Mary) switchm St. P. Ry, h W Main 544
Crump Levi C. (wf Nellie J.), solic Cent. Life Ins. Co., h N Livingston 309
Crump Myrtle, bkkpr Wis. Tel. Co., h N Livingston 309

CUDAHY'S CASH MARKET

Wm. Hupprich, mgr, W Mifflin 111
Culbertson Irene E., copyholder Dem, h W Wilson 632
Culbertson John F. (wf Ottilla), engr St. P. Ry, h W Wilson 632
Culbertson Raymond J., stu, h W Wilson 632
Cullen Edwin A., transfer agt St. P. Ry., h State o 419
Cullen Lauretta C., tel opr, h W Doty 329
Cullen Mary T. Mrs., dermatalogist, o 419, h State o 419
Cullen William (wf Mary), ret blk, h W Doty 329
Cullen William (wf Mary T.), electr, h State o 419
Culligan Bridget, housekeeper, W Wilson 518
Culligan Josephine A., with B. & M. Co., h W Doty 314
Culligan Matthew (76), died Feb. 4, 1907.
Culligan Nora R., teacher Longfellow school, h W Doty 314
Culligan Sarah, h W Doty 314
Cullinan Josephine stu, h W Gilman 426
Cullinan Thomas F. (wf Mary), cobbler, 404 State, h W Gilman 426
Cullinane Claire Mrs. (22), died March 29, 1907.

CULLINANE JOHN R.

(wf Mary), cement and mason contr, 618, h W Dayton 618
Cullinane Katherine, h N Lake 122
Cullinane Martin, bricklayer, h W Gorham 426
Cullinane Michael J., bricklayer, h N Lake 122
Cullinane Thomas (wf Ann), mason, h N Lake 122
Culp Anna, dom, Langdon 241
Culp Mae (wid Harry C.), steno Brant, h W Main 328
Culp Mason F. (wf Reny), switchm St. R. Ry, h W Wash av 715
Culver Frank (wf Emma M.), macht G. M. Co., h (S. M.) Gilson 1104

COAL CONKLIN & SONS 24 East Mifflin St. ICE

BABY Won't be half so hard to bring up if you have a Talking Machine at home. WISCONSIN MUSIC COMPANY

Culver Frank S. (wf Edith), inspc N. E. Co., h Jenifer o 1224
Culver George C. (wf Kathern A.) teams, h W Dayton 1013
Cunliffe John W. (wf Jane E.), prof English U. W., h Mendota ct 1st flat west 625
Cumming James (wf Rose) mason, h S Hancock 15
Cumming Walter S., hostler Simon's Hotel, h S Butler 107
Cummings Alice, h State 410
Cummings James H. (wf Mary), forem pressroom T. G. & Co., h N Hancock 125
Cummings James M., cobbler, 410, h State 410
Cummings John T., clk M. G. & E. Co., h State 410
Cummings Margaret E., teacher Longfellow school, h W Main 437
Cummings Richard T. (wf Margaret), shoemaker 437, h W Main 437
Cunningham Alexander J. (wf Cora M.), boilermkr N. W. Ry, h Jenifer o 950
Cunningham Abigail C. (wid Edwin), h Jenifer 1348
Cunningham Brent Mae, h Jenifer 1348
Cunningham Catherine, clk Co-op, h N Bruen 129
Cunningham David G, lab, h E Dayton 923
Cunningham David W. (wf Mary M.), mason, h E Dayton 1323
Cunningham Dora, opr Wis. Tel. Co., h W Main 635
Cunningham Edwin (59), died Aug. 28, 1908.
Cunningham Eugene (wf Adelia), ret, h N Broom 12½
Cunningham Frank, drftsm N. E. Co., h E Dayton 1323
Cunningham Johanna V., drsmkr, h N Lake 212
Cunningham John H. (wf Agnes S.), dentist 2d fl 22 N Carroll, h Univ av 2202
Cunningham John J. (wf Mary P.), coachm Van Slyke, h W Johnson 123
Cunningham John W., civil eng., h N Broom 12½
Cunningham Mary C., clk Levitan, h E Dayton 1323
Cunningham Mary F., bkpr, steno M. C. Co., h Williamson 747
Cunningham Sarah Mrs., h W Main 635
Cunningham Sarah J. (wid Alfred D.), h E Dayton 1123
Cunningham Thomas (wf Helen), moulder, h Drake 1023
Cunningham Thomas J., state civil service comr, h S Carroll 30
Cunningham William J. (wf Carrie E.), pkg delivery, h E Dayton 938
Cunningham William R., pressfeeder Cantwell Co., h E Dayton 1323
Curkeet Elizabeth A. (wid Justus C.), h W Wash av 321
Curkeet William R., stu, h W Wash av 321
Curkendoll Ezra, ptr, h Seymour 726
Curley James (wf Louise), emp Radke, h Maple 103
Curley Katherine, boarding house, 1210, h Williamson 1210
Curley Louis E., del clk Piper, h Maple ct 103
Currie Robert (wf Ellen D.), lab, h W Johnson 616
Currier Frank E. (wf Sarah J.), clk municipal court, h W Dayton 15

Sterling of the latest Parisian Patterns in Silver service on sale at W. J. GAMM'S Ware

Big Jo Flour, Piper Bros., 3 STORES Madison, Agts.

Curth Louis (wf Lottie), emp B. S. S. Co., h Jenifer 711
Curtin Daniel H. (wf Mary), lab, h N Murray 10
Curtin Hannah, dom, h W Dayton o 405
Curtin John, caller St. P. Ry, h N Murray 10
Curtin John (wf Ellen), engr McCarthy, h N Murray 402
Curtin Joseph H., clk bureau labor, h N Murray 402
Curtin Katherine, dom, h W Dayton o 405
Curtin Margaret, dom, h W Dayton o 405
Curtin Mary E., h N Murray 402
Curtin Michael E., lab, h N Blair 111
Curtin William, stu, h N Murray 402
Curtis Cecelia E. (wid George A.), h Erin 1042
Curtis Charles A. (71), died May 26, 1907.
Curtis Dexter Co., William D. Curtis sole owner mfr collar pads, E Wash ave (840) 826-30
Curtis Earnest A., (wf Ada P.), v-pres Commercial National Bank h N Park 320
Curtis Edward (wf Alice), carp N. W. Ry., h S Ingersoll 309
Curtis George, jr, (wf Lycia M.), tax comr, h W Wash av 1525
Curtis Harry M. (wf Winifred C.), state bkpr Am. Cigar Co., h State o 520
Curtis Irene M., stu, Spaight 1102
Curtis John H., stu, h W Wash av 1525
Curtis Joseph H. (wf Matalena), restaurant, 506, h W Main 506
Curtis Joseph W. (wf Ella Julia), travs, h W Gilman 11
Curtis Martha E., stu, h W Wash av 1525
Curtis Norman P (wf Kate), instr U. W., h Oakland av 810
Curtis Tobin S., clk, Levitan, h Spaight 1102
Curtis William D. (wf Mary C.), Dexter Curtis Co., (840) 826-30 E Wash av, h Spaight 1102
Curtis William D. jr, asst mgr Dexter Curtis Co., h Spaight 1102
Curtiss Anna H. (wid Theron E.), h W Wilson 442
Curtiss Edwin F., stu, h Adams 2010

CURTISS FRED W.

(wf Kate W.), photographer, studio 4th fl 108 State, h Adams 2010
Curtiss Lucy M., steno library comm., h W Wilson 442
Curtiss Mildred H., teacher, h Adams 2010
Custer Frank (wf Louise F.), carp contr, h (S. M.) Pond 502
Custer Jesse H. (wf Jessie), carp, h (S. M.) Maple ct 1224
Custer Mae, h (S. M.) Pond 502
Cutler Henry E. (wf Cora M.), emp I. C. Ry, h N Mills 46
Cutler Inez, h S Webster 22
Cutler Isabelle (wid Henry), h N Mills 48
Cutler Lulu, pupil nurse, h (S. M.) Lakeside.

Bon Ton Corsets always satisfactory Burdick & Murray ...COMPANY...

Everything for The OFFICE **PARSONS** Printing and Stationery Co.

D

Embossing Steel and Copperplate Printing and Embossing THE RINT SHOP, 508 State St

Dabney W. L., instr U. W., h N Frances 438
Dacey Delia D. Mrs. (50), died Aug. 3, 1908.
Dacey Dennis, asst engr city wtr wks, h E Johnson 907
Dacey Frank D. (wf Effie L.), ptr, h E Johnson 907
Dacey Jeremiah, lab, h W Mifflin 335
Daege Martha, dom, E Dayton 11
Daffenroth Conrad, macht G. M. Co., h Williamson 1346
Daggett Albert (38), died July 17, 1908.
Daggett Charles E. (wf Julia M.), U. S. letter carrier, h N Broom 216
Daggett Edward J. (wf Catherine), ptr, h N Henry 311
Daggett Joseph J. (wf Bertha M.), travs, h State 232
Daggett Katherine M. (wid Joseph), h N Frances 205
Daggett Leo E., teams Haswell, h State o 109
Daggett Robert W. (wf Agnes), macht K. & W. Co., h State o 109
Daggett Robert W. jr, dist contract agt Wis. Tel. Co., h State o 109
Dahl Andrew H. (wf Julia), state treas, h Spaight 1030
Dahl Chester T., stu, h Spaight 1030
Dahl Edna Lulu, stu, h Spaight 1030
Dahl Elnora I., steno State treas, h Spaight 1030
Dahl George C., cashier G. W. & B. Co., h W Wilson 321
Dahl Ida (Dahl Sisters), h State 318
Dahl Mae Wilhelmina (Dahl Sisters), h State 318
Dahl Otto Olson (wf Martha), ptr, h N Paterson o 413
Dahl Sisters (Ida, Mae W.), millinery, State 318
Dahlem Adam W. (wf Olive M.), ticket clk I. C. Ry, h W Wilson 544
Dahlke Julia (wid Lewis) cook Fern restaurant, h E Wash av 501
Dahmen Frances, steno Miner & Elver, h W Mifflin 219
Dahnert Alma L., dom, h W Wash av 340
Dailey Arthur G. (wf Helen), teams L. C. B. W., h Williamson 752
Dais Albert C., cutter M. S. Co., h S Hancock 130
Dais Carl W. sr (78), died August 11, 1908.
Dais Carl W. (wf Lena M.), macht G. M. Co., h Univ av 2110
Dais Harry G., macht G. M. Co., h S Hancock 130
Dais Henrietta (wid William) housekeeper, (M. A.) Chamberlain av 2205
Dalby Hulda O., dom, E Wilson 105
Dale Anna, dom, Langdon 708
Dale James B., cook Kirch, h N Hamilton 119
Dale John (wf Esther J.), barber McFarlin, h N Hamilton 119
Dale Leroy, emp Radke, h (F. O.), Dunning o 2117

BON WALTZINGER *19 N. PINCKNEY STREET* **BONS**

To get the best in the **Drug** line at the best price go to **Sumner & Son**

Dale William (wf Bridget), teams Conklin, h W Wash av o 721
Daley Frank X. (wf Frances), teams, h Sidney 468
Daley Frank A., stu, h Sidney 468
Daley Grace R., steno Hollister, h Sidney 468
Daley Joseph L., window decorator, h Sidney 468
Dalgin, John carp, h W Wash av o 752
Dalgin Max, carp, h W Wash ave o 752
Dallas Richland C., ret, h E Johnson 140
Dalsoren Knute, carp, h Williamson 1437
Daly Emma L. Mrs., propr Wilkinson-Daly millinery, 25 N Pinckney, h N Hamilton, 2d flat 112
Daly John A., hostler Dr West, h Monona av 121
Daly William J. (wf Emma W.), h N Hamilton 2d flat 112

DAMM JOHN

(wf Mary A.), Pioneer cigar store, 7 W Main, h W Gorham 135
Damm Joseph W., clk, h W Gorham 135
Damon Albert J. (wf Lillie), stationary engr I. C. Ry, h Bernard ct 202
Damon Edward J. (wf Ella M.), sta eng, h N Bassett o 118

DANE ABSTRACT OF TITLE CO.

W Main 119
Dane County Agricultural Society, John T. King, pres; M. M. Parkinson, secy, E Main 625
Dane County Court House, W Main 207
Dane County Rural Telephone Co., J. C. Harper, pres; Herman Winter, secy & treas, E Main 2d fl 29

DANE COUNTY TITLE CO.

G. J. Corscot, pres; Olaf M. Nelson jr, secy, abstracts of title, S Fairchild 109
Daniel Anton, emp capitol, h W Wash av 740
Daniells William N., stu, h N Carroll 515
Daniells William W. (wf Hontas), prof U. W., h N Carroll 515
Daniels Florence G., h N Warren 417
Daniels Hubert (wf Sabina) finisher Mautz Bros., h N Warren 417
Daniels Hubert H., clk Mautz, h N Warren 417
Daniels Josephine M., h Univ av 1426
Daniels Olive C., clk Pantorium Co., h N Warren 417
Danielson C. Martin (wf Minnie) U. S. Exp Mess, h W Mifflin o 519
Danielson Hans C. (wf Jacobine M.), [Danielson, Mueller & Simpson], h E Gorham 725
Danielson Hilda J., stu, h E Gorham 725
Danielson John M., real estate, h N Franklin 14

DANIELSON, MUELLER & SIMPSON

(Hans C. Danielson, Oscar Mueller, John Simpson) tailors, clothiers and men's furnishers, S Pinckney 23

Olson & Veerhusen Co. Finest Ready-to-wear CLOTHING

BROWN THE TRUNK MAN

Danielson Nels (80), died Jan. 15, 1908.
Danielson Nora N., stu, h E Main 324
Danielson Norman J., stu, h E Gorham 725
Danielson Orsa (wid Nels), h N Franklin 14
Daniher Daniel (wf Mary), apiary, 708, h Williamson 708
Danks Ira D. (wf Elizabeth) travs I. N. C. School, h N Butler o 124
Dansom Arthur, emp B. S. S. Co., h S Park 522
Dansom Bella, emp B. S. S. Co., h S Park 522
Dansom Simon (wf Nahama), emp B. S. S. Co., h S Park 522
Darmody Bridget Mrs. (95), died Mar. 9, 1908.
Dastl Leopold (wf Katherine), macht G. M. Co., h E Dayton 1425
Dates Frank H., travs, h S Bassett 201
Daubner Elizabeth C., cashier Wis Music Co., h E Gorham 1019
Daubner Hannah E. (wid Andrew), h E Gorham 1019
Daubner Herbert A., draughtsman Mead, h N Frances 610
Daubner Joseph W. (wf Harriette C.), bkpr State Hospital, h N Frances 610
Daubner Philip J., art stu, h E Gorham 1019
Dauck Dora (wid John) h (M. A.) Allen 202
Dauck Henry, farm hand U. W., h (M. A.) Allen 202
Dauck Herman, teams U. W., h (M. A.) Allen 202
Daumling Walter C. (wf Maude), rep R. R. Comm, h N Franklin 121
Davenport Audrey A., teacher, h Univ av 913
Davenport Frances M., h Drake 923
Davenport George C., dlv clk Piper Bros, h Drake 923
Davenport Harry C. (wf Mary I.), police captain, h Drake 923
Davenport Jessie M., cook, h Univ av 913
Davenport Martha E. (wid John J.), boarding house, h Univ av 913
Davenport Mary (wid J. Edward), h S Hancock 16

DAVIDSON DAVID L.

shoemaker, 7 S Webster, h E Johnson 702
Davidson Flora N., lib asst U. W. lib, h State 714
Davidson Grace, stu, h E Gilman 130
Davidson Hannah, clk capitol, h E Johnson 11
Davidson Henrietta A. C. Mrs. (64), died Feb. 9, 1908.
Davidson Ida J., steno bank examiner, h E Johnson 11

DAVIDSON JAMES O.

(wf Helen M.), Governor of Wisconsin, h E Gilman 130
Davidson James O., stu, h E Gilman 130
Davidson Mary A. (wid Neil), h State 714
Davidson Ralph M. (wf Elma B.), chf draftsm N. E. Co., h Spaight 1232
Davidson Tom R., asst U. W., h N Warren 320

START A SAVINGS ACCOUNT WITH THE
SAVINGS LOAN & TRUST CO

'IT PAYS TO KEEP CLEAN'
3-F STEAM LAUNDRY CO., PHONE 680
Keeps You That Way All the While.

Davies Joseph E. (wf Emlen K.), [Aylward, Davies & Olbrich], h N Livingston 428
Davies Llewellyn, R., emp U. S. agr dept, h N Frances 437
Davies Thomas J. (wf Mary) H.), mess bk examiner, h N Frances 437
Davis Agnes, stu, h Madison 1702
Davis Albert M. (wf Eleanor R.), travs, h E Johnson o 722
Davis Bertha E., teacher, h Madison 1702
Davis Chester W. (wf Mary), ret, h (S. M.) Emerson 424
Davis Daniel, shoemkr Davidson, h E Wash av 506
Davis Elizabeth M., stu, h (S. M.) Emerson 424
Davis Ellen M. (wid Walter B.), h N Carroll 404
Davis Frank M. (wf Eleanor T.), proof reader Dem, h S Broom 112
Davis George G., lineman, h E Johnson o 722
Davis George J. (wf Ardelia) asst prof U. W., h Regent 1731
Davis George W. (wf Sophia A.), carp, h (E. S.), Milwaukee av 744
Davis Harriet G. Mrs., h S Ingersoll 620
Davis Helen E., stu, h Madison 1702
Davis James (wf Harriet), travs, h N Webster 111
Davis Jennie B., steno r 4, Carroll blk, h N Carroll 404
Davis Joseph E. (wf Caroline M.), ticket clk Fuller, h E Johnson 115
Davis Mollie, h S Hancock 135
Davis Phillis (wid Hannibal H.), teacher, h S Hamilton 222
Davis Robert W. (wife Helen F.), real estate o 109 W Main, h Madison 1702
Davis Truman P. (wf Nancy E.), ret, h W Gilman 235
Davis Walter J., lineman, h E Johnson o 722
Davis William L. (wf Rose A.), plasterer, h W Main 710
Davy Dena (wid Frank), h S Brooks 112
Davy Mary (wid John), emp F. F. F., h Spring 1218

DAVY MICHAEL

Pantorium Co., pressing establishments and dye works, 405 State, 702 Univ av, 224 King, h W Dayton 810
Dawson Raymond C. (22), died Dec. 1, 1908.
Day Emma (wid James), h Madison 1909
Day Elizabeth Mrs. (33), died Feb. 28, 1908.
Day Flossie D., waitress, E Wilson 406
Day Oliver P., pop corn, cor Mifflin and Carroll, h E Dayton 114
Day Oscar I., carp, h (F. O.) Monona av 1606
Dayman Albert, ngt sta firem St P. Ry, h Bernard ct 202
Deadman Angus W. (wf Orpha), veterinarian, h W Gorham 140
Deadman Charles A. (wf Agnes B.) [Smith & Deadman] h E Main o 411
Deadman Hazel B., stu, h W Gorham 140
Dean Alletta F., teacher M. H. S., h N Hamilton flat D 222
Dean Charles E., stu, h W Doty 503

Tungsten Lamps Let us tell you about them Electrical Supply Co.

INSURE IN THE **WISCONSIN LIFE**

Dean Elmer C., emp Spencer, h W Dayton 1113
Dean Florence, h W Doty 503
Dean James P., stu, h W Doty 503
Dean John F., draft clk 1st Nat bank, h W Doty 503
Dean Joseph, wf Mary A.), carp Frederickson, h W Doty 503
Dean Joseph, jr (wf Minnie), phys & surgeon 2d fl 29 E Main, h W Gorham 201
Dean Lillian M., proof reader Journal, h W Dayton 1113
Dean Mary E., h W Doty 503
Dean Thomas (wf Lizzie A.), sta engr, h W Main o 605
Dean Walter A. (wf Katherine A.), depot agt U. S. Ex. Co., h W Doty 431
Dean William H. (wf Bertha J.), immigration insp, h W Dayton 1113
Dearborn Martha B. (wid Josiah Weare), h W Gilman o 218
Dearborn Walter F., asst prof U. W., h W Gilman o 218
Deards Abbie M., grad nurse, h E Johnson 1121
Deards Edward (wf Louisa), carp, h W Wilson 335
Deards John W., emp U. S. Senate, h E. Johnson 1121
Deards Ruth M., cashier N. Y. store, h W Wilson 335
Deards Sarah Mrs. (96), died April 9, 1908.
Deards Walter, carpenter contr, h E Johnson 1121
Deards Walter W. (wf Elizabeth F.), emp U. W., h E Gorham 745
Dearolf George C. H. (wf Elizabeth), ret, h E Wilson 131
Deary Sarah E., steno Conklin, h N Bassett 217
De Boos Caroline E., steno U. W., h N Charter 311
De Boos Esther E., stu, h N Charter 311
De Boos Frank A., chf clk R. R. Comm,, stu, h N Charter 311
De Boos John (wf Caroline), confectioner 1214 Univ av, h N Charter 311
Dechamp Frederick, lab, h N Lake 413
Dechamp James (00), died Jan. 21, 1909.
Dechamp John J. (wf Margaret), lab, h W Johnson o 545
Dechamp Mary L., cook Y. M. C. A. bldg, h N Lake 413
Dechamp Sara (wid James), h N Lake 413
Dechamp Thomas (wf Ella), drayman, h W Wash av o (1306) 1320
Deeg Ignatius, app G. M. Co., h (H. P.) Park pl 708
Deering August, carp, h N Butler 319
Deering Bernt (wf Antonie), carp Ed. Larson, h N Butler 319

DEFENDERS, THE

Supreme Assembly, F. A. Kremer pres; H. S. Siggelko, secy, W Main r 17-19, 3d fl 13, 15
Deglow Emil R., motor S. W. Ry, h N Livingston 310
Degner Alvina, dom, State 614
Deihl Joseph D. (wf Nannie), instr U. W., h N Murray 208
Deike Mary F. (wid August), h S Livingston 408

L. W. GAY RENTS Houses, Stores and Offices.

Portland Cement, Stucco CONKLIN & SONS Office: 24 E. Mifflin St. Yards: 214 S. Baldwin. 641-645 W. Main

Deike Walter A., saloon, 753 Williamson, h S Livingston 408
Deike, see Dyke.
Deininger George, ret, h N Bassett 202
Deitelhoff Henry (wf Anna), car, Frederickson, h Chandler 1130
Delabarr Annie F. (wid Albert), h W Wash av o 744
Delabarr Edward L., prt Journal, h W Wash av o 744
Delabarr Harry C., mess W. U. T. Co., h W Wash av o 744
DeLamater Grace, pupil nurse, h (S. M.) Lakeside.
DeLamater Mary Mrs. (81), died March 4, 1908.
Delapp Grace, nurse girl, E Wilson 107
Delaney Ann Mrs. (85), died Feb. 9, 1909.
Delaney Daniel, transfer man Monona yds, h E Dayton 1323
Delaney Daniel L. (80), died July 12, 1907.
Delaney Henry J., waiter Rathskeller, h S Carroll 310

DELANEY JOHN

Cement contr, h W Dayton o 821
Delaney Richard M., cook 415 State, h N Broom 311
Dellinger John G. (wf Josephine), R. M. S., h S Mills 615
Delmar Bridget Mrs. (68), died Sept. 9, 1906.
Delmar Peter (28), died Aug. 9, 1907.
Delta Delta Delta, N Frances 625
Delta Gamma, Mrs. Geo. F. Greenleaf, chaperon; Avrina B. Davies, treas, Langdon 250
Delta Kappa Epsilon, Leo Popp treas, N Henry 524
Delta Tau Delta, V. K. Simpson treas, Mendota ct (16) 630
Delta Upsilon, Fraternity, M. Riley treas, N Frances 644
Delwiche Octav J., asst animal husbandry U. W., h Farm pl 434
De Mag Lorenz, lab, h Univ av 801
Demarest Charles T. (Wf Edith L.), salesman G. W. & B. Co., h W Doty 320
De Mille Eliza (wid Hobart), h W Johnson 915
Deming Arthur C. (wf Ida), steno U. S. Geo Sur U. W., h W Mifflin 307
Deming Edith M., stu, h E Gorham 901
Deming Ella P. (wid Charles P.), h N Mills o 213
Deming Horace G. (wf Elsie B.), instr, U. W., h N Warren o 435
Deming Rose E., steno, h E Gorham 901
Deming Rufus G. (wf Lucretia M.), expert accountant, h E Gorham 901

DEMOCRAT PRINTING CO.

George Raymer, pres & treas; O. D. Brandenburg v-pres; I. P. Ketchum, secy; Daily Democrat, book and job printers, book binders and stereotypers, S Carroll 114-124
De Moe Earl C. (66), died April 15, 1908.
De Moe Mary J. (wid Earl C.), vocal teacher, h S Carroll 204
Dempsey Ellen T., waitress Allis & Murphy, h W Wash av 705

Mautz Bros. DECORATORS Picture Framers 116 N. Carroll 118 State Telephone 1217

Go to
W. J. GAMM'S for **Diamonds** 3 WEST MAIN
MADISON

Dempsey John M., emp M. S. Co., h W Wash av 705
Dempsey Michael E. (wf Ellen), gateman St. P. Ry, h W Wash av 705
Dempsey Thomas M., firem St. P. Ry, h W Wash av 705
Denault John, steam fitter capitol, h W Main 350
Deneseus John (wf Rosie S.), emp. Robt. Mitchell, h E Dayton 1406
Dengel Babina H. Mrs., h E Dayton 1028
Dengel Carl A. (wf Mary B.), macht G. M. Co., h Sherman av 1105
Dengel Edwin E., bkpr Frederickson, h E Dayton 1028
Dengel Franklin J. (wf Josephine M.), carp Frederickson, h E Dayton 1016
Dengel Frederick (77), died April 17, 1908.
Dengel John E. (wf Anna T.), blks A. P. Co., h Jenifer 1137
Dengel Katrina (wid Frederick), h E Mifflin 608
Dengel William E., macht G. M. Co., h E Dayton 1028
Dengler Charles M. (wf Rosalia), sign writer, h N Lake 419
Dengler Clara, teacher, h N Lake 419
Denison Herman H., rep clk I. H. Co., h Rutledge 1147
Denison Margaret (wid William), genl teaming, 643, h E Wilson 643
Denison Sullivan Ella, h E Wilson 643
Deniston Gilbert W. (wf May L.), asst instr U. W., h Madison 1620
Deniston Luther W., stu, h Madison 1620
Dennis Alfred L. P. (wf Mary K.), prof U. W., h Wis av 518
Denniston Rollin H., asst prof U. W., h State 803
Denruiter Frank (wf Mary), emp H. B. Co., h W Wash av 734
Denson Charles E. (wf Ella M.), carp Findorff, h S Mills 614
Denu Emil H. (wf Anna O.), adv mgr Journal, h W Mifflin 532
Denu Philip H. (wf Albertine), oil dealer, h W Mifflin o 532
Denu Willard R., pharmac Naffz, h W Mifflin o 532
Denzler Gottfried, tower man N. W. Ry, h Williamson 852
Department of Insurance, Geo. E. Beedle commr, r 116 capitol bldg.
Derby Julius N. (wf Susanna W.), lab, h Williamson 1137
Derby Marshall M. (wf Marian), ret farmer, h Wingra (1313) 623
Derhum William, emp U. S. S. Co., h (F. O.) Fair Oak av 2002
De Rienzio Anton, h W Gilman 443
De Reinzio Mary (wid Louis), emp capitol, h W Gilman 443
De Reinzio Rose, drsmkr, h W Gilman 443
Derleth Herman A. (wf Elizabeth), carp, h (H. P.) Center av 612
Derleth Margaret A., clk K. & Co., h W Main 350
Der-Mugerditchyan Arousyag D. (wid Movsess), h State 121
Der-Mugerditchyan Berge S., confectionary, 121, h State 121
Derthick Myrtle M., h N Charter 313
Derthick Wilber M. (wf May N.), author, h N Charter 313
Derthick Wilber M. jr, stu, h N Charter 313
Dervernix Louis (wf Carrie), lab, h S Fairchild 116
De Sautelle Elizabeth (wid Frank), h N Hamilton 207

MADISON'S LEADING MUSIC STORE
WISCONSIN MUSIC CO., 20 N. Carroll Street

Complete lines of - - - - **Infant's Goods** Burdick & Murray ...COMPANY...

De Sautelle Francis A. (26), died June 19, 1908.
De Sautelle Hazel M., h E Wilson 127½
Deschelak Martin (wf Antonia), macht F. & J., h E Wilson 1338
Desmond Cora F., teacher, h W Gorham 441
Desmond James, stu, h W Gorham 441
Desmond Katherine A., lino opr Dem, h W Gorham 441
Desmond Susan I., teacher, h W Gorham 441
Desmond Timothy (wf Frances), ret farmer, h W Gorham 441
De Tampel Margaret H., dressmaking parlors, o 311 State, h N Warren 434
De Tampel Mary P., emp Grimm, h N Warren 434
Detjen Amanda, graduate nurse, h N Henry 515
Detloff Helene (wid Ferdinand A.), h E Wilson 20

DETTLOFF FREDERICK A.
(wf J. Belle), drugs, 29 E Main, h N Hancock 146
Deutsch Elizabeth, steno Olin & Butler, h State 535
Devereaux James J. (wf Della), bggmn St. P. Ry, h W Wash av 540
Devereaux John W. (wf Emma), emp Doyon & Rayne, h W Dayton 530
Devereaux Mary, h W Wash av 540
Devereaux Michael (wf Ann), teams Doyne & R., h W Wash av 540
Devereaux Michael jr, carp, h W Wash av 540
Devereaux Paul F. (wf Margaret), switch St. P. Ry, h W Main 655
Devereaux Rose, emp F. B. Co., h W Wash av 540
Devine Anna (wid John), h W Doty 541
Devine B. Marie, emp Dem, h W Doty 541
Devine Jerry C. (wf Mary), prt Dem., h N Park 202
Devine Margaret, emp Keeley, h W Main 432
Devine Margaret (wid Jeremiah), h W Main 432
Devine Margaret (wid Michael), Elmwood Dining Hall, h (E. S.) Lake av 1015
Devine Thomas D. (wf Ida T.), engr St. P. Ry, h S Bassett 111
Devine William A. (wf Martha), asst postmaster, 4 E Mifflin, h W Wash av 512
Devine William H., lab, h (E. S.), Lake av 1015
Devitt Martin T., app Horstmeyer, h E Doty flat 1 125
Devlin Joseph F. (51), died Sept. 12, 1907.
Devlin Kate, drsmkr, 27, h W Doty 27
Devlin Thomas C. Rev., pastor African M. E. church, h N Blount 118
De Voe Harvey J. (wf Alice H.), lab, h N Butler 417
De Voll Inez M., h N Franklin 125
De Vos Helena, cook Univ hotel, h W Gilman 450
Dew William M., chef Elite, h S Pinckney o 212
Dewark Sarah A. (wid John), boarding, h N Brooks 230
Dewey George D., stu, h Monona av 222

You can get what you want when you want it, at PIPER BROS., 3 Stores

We make all of our **CANDIES** Waltzinger 19 N. Pinckney Street

Dexter Albert F. (wf Helen), mining promoter, h W Gorham 141
Dexter Bessie H., stu, h W Gorham 141
Dexter Elsie F., h Wis av 315
Dexter Paul L., emp L. L. Olds Co., h Spaight 842
Diammon Adelbert Clyde (wf Louise), blks F. & J., h E Main 1967
Dibble Allan W. (wf Olive A.), real estate o 21 E Main, h S Brearly 614
Dick Adolph H. (wf Elizabeth), clk C. Dick, h N Henry 231

DICK CHRISTIAN
importer, wholesale wines, liquors, 223, h State 223
Dick John W. (wf Christine K.), ship clk M-K. L. Co., h (H. P.) Mills pl 626
Dick Mary T., h State 223
Dick Ottilie Mrs. (56), died Nov. 11, 1907.
Dickens Adelbert H., del clk J. G. Hyland, h S Dickson 305
Dickens Del L. moulder G. M. Co., h S Dickinson 305
Dickens Ellsworth E. (wf Annie E.), car rep N. W. Ry, h S Dickinson 305
Dickens James W. (wf Nettie E.), firem N. W. Ry. h Williamson o 935
Dickerman Judson C. (wf Adella N.), instr U. W., h Mound 1110
Dickert Adeline C., saleslady K. & Co., h Williamson 907
Dickert Ambrose (wf Anna), ret. h Mound 1227
Dickert Frances E., clk K. & Co., h Williamson 907

DICKERT FRANK G.
shoes, 911, h Williamson 907
Dickert Henry A. (wf Nathalie), bkbdr Cantwell, h S Ingersoll 413
Dickert Henry M., h Mound 1227
Dickert John J. (wf Margaret B.), jan P. O., h Williamson 907
Dickert Joseph J., bkbdr Cantwell, h Williamson 907
Dickert Louis M., travs G. W. & B., h Williamson 907
Dickert M. Salomne, modiste, 3d fl 19, h W Main, 3d fl 19
Dickert Mary M. T., drsmkr, h W Main 3d fl 19
Dickey Frances E. Mrs., drsmkr, 1026, h E Gorham 1026
Dickinson Harry, ng't engr Capital, h King 212
Dickinson Thomas H. (wf Estelle R.), asst prof U. W., h E Wilson 3d fl 103
Dickson Laura (wid William C.), clk Thuringer, h E Wilson o 506
Diebold Bernard, ptr Mautz Bros., h Univ av 1407
Diebold Frank (wf Elizabeth), stonecutter, h Univ av 1405
Diebold Gottlieb,ptr Klein Bros., h Univ av 1407
Diebold John (wf M. Anna), lab, h Wingra 525
Diebold Joseph (wf Helena), ptr Mautz Bros., h Lorch 426
Diebold Lorenz, lab, h Univ av 1407
Diebold Matthew (wf Beeza), forem Paunack, h Breese Terrace 142

LARGEST LINE OF **Fine Stationery** -- **Parsons** Printing and Stationery Co.

Olson & Veerhusen Co. EXCLUSIVE AGENCY J. B. Stetson Hats

Diebold Peter J. (wf Sophia), blks 1431, h Univ av 1427
Diebold Rose, h Univ av 1407
Diebold William (wf Kathryn T.), teams U. W., h N Warren 443
Diederich Bernard M., clk M. Diederich, h Univ av 817
Diederich Mathilda, h Univ av 817

DIEDERICH MICHAEL
(wf Matilda), groceries and provisions, 817, h Univ av 817
Diederich Victor P., stu, h Univ av 817
Dienberg Frances (wid Henry W.), h E Mifflin 656
Dienberg Henry W. (74), died Feb. 6, 1909.
Dieruf J. Mayme, steno Cent Wis Trust Co., h N Butler 151
Dietrich Conrad D., emp La Crosse Dredg Co., h Drake 1115
Dietrich Frank W., mldr S. W. Foundry Co., h E Wilson 1323
Dietrich Nicholaus (wf Angeline) emp N. W. Ry roundhouse, h E Wilson 1323
Dietrich William H. (wf Hannah W.), optician, jeweler Averbeck, h N Franklin 8
Digiron Carl (wf Lena), lab, h N Murray 12
Digney Elizabeth A., pupil nurse M. G. H., h S Mills 112
Digney John T., mason, h N Lake 201
Digney Julia M., h N Lake 201
Digney Margaret (wid Thomas), h N Lake 201
Digney Martin H. (wf Mary H.), mason, h W Dayton 526
Digregosio, Mercurio, lab, h S Murray 129
Dille Justin O. (wf Minerva F.), packer T. C. Co., h S Butler 18
Diller Frank (wf Caroline), emp Fashion, h S Butler 3d flat 10
Dillman Elsie E., clk capitol, h N Frances 424
Dillman Ottilia A. (wid Frederick), h N Frances 424
Dillon Carl D., stu, h Johnson ct 2d flat 317
Dillon Ellis E. (wf Elizabeth M.), elect engr. N. E. Co., h Johnson ct, 2 flat 317
Dillon Patrick, cdymkr M. C. Co., h Williamson 747
Dillon Robert C. (wf Elizabeth E.), lab, h S Fairchild 116
Dimartino Bere, emp city, h S Frances 24
Dimartino Nicholas, lab St. P. Ry, h S Frances 24
Dimartino Petro, emp city water dept, h S Frances 24
Diment Frank M. (wf Katherine), second hand goods, 208 E Main, h W Johnson 524
Diment Harvey A., package delivery, h W Johnson 524
Diment Mabel, h W Johnson 524
Dinneen Bridget (wid Thomas), h Mound 1022
Dinneen James, press feeder T. G. & Co., h N Broom 118
Dinneen John (wf Bridget), jan Fuller, h N Broom 118
Dinneen Margaret, tailoress, h S Broom o 113
Dinneen Nettie, dom, N Hancock 107

All Cigars retailed at the Box Price at Edwin Sumner & Son 15 South Pinckney Street

SAVINGS LOAN & TRUST CO Pays on Time 4 Per Cent Certificates

Dinneen William M., clk R. R. Comm, h N Broom 118
Disalvo Guiseppe, lab, h W Wash av 740
Disk, Margaret, h E Dayton 734
District Attorney, Vroman Mason, W Main, 2d fl 207
Disque Robert C., instr U. W., h Johnson ct 308
Ditbenner Tillie, Mrs., h N Bedford o 125
Dixon Dale, ngt clk Cardinal, h E Wilson 418
Dixon Nancy A. (wid Harvy M.), h Spaight 1138
Dobelin Charles W. (wf Rosa J.), v-pres W. D. Co., h E Dayton 114
Dochnahl William (wf Katharine), steam fitter Mueller Co., h W Doty o 447

DODD HARVEY B.
(wf Adelaide L.), agt Am. Ex. Co., 9 E Main, h E Dayton 1226
Dodge Annette E. Mrs. (87), died March 8, 1908.
Dodge Bernard O. (wf Jennie S.), stu, h W Dayton o 1308
Dodge Bertha M., steno, h W Johnson 1127
Dodge George B. (wf Augusta), emp S. W. Ry. Co., h Rutledge 1244
Dodge Harry C. (wf Fannie A.), electr engr, h N Hamilton flat C 222
Dodge Henrietta, stu, h W Mifflin o 521
Dodge Joshua Eric, justice Supreme Court, h E Gilman 3
Dodge Malcolm E., stu, h N Hamilton flat C 222
Dodge Martha M., h W Wash av 203
Dodge Melissa J. (wid Joseph T.), h W Wash av 203
Dodge Newell H. (wf Helen N.), lawyer, h W Johnson 1127
Dodge Paul C. (Dodge & Nickels), h N Hamilton flat C 222
Dodge R. E. Neill (wf Katherine S.), asst prof U. W., h W Gorham 15
Dodge Sarah (wid Walter), h N Blair 115
Dodge Sherman T. (wf Margaret), capitol police, h W Mifflin o 521
Doe Ethelyn A., asst Univ editor, h N Brooks 311
Doerschlag Fred A. (wf Katherine), paperhr Mautz, h E Johnson 938
Doerschlag George J., stu, mgr Imperial Orchestra, h E Johnson 938
Doescher John G., lab Wm. Keyes, h Emerald 1015
Doescher John T. (wf Catherine M.), jan Washburn observatory, h Emerald 1015
Dohaney Frank, prt, h E Johnson 720
Dohaney Frederick, stu, h E Johnson 720
Dohaney Martin, soldier U. S. Army, h E Johnson 720
Dohaney Martin M. (wf Anna L. B.), emp Wis. Wgn. Wks., h E Johnson 720
Doherty Henry L., pres M. G. & E. Co., 122-6 E Main, h S Carroll 30
Dohm John (wf Mary), [Burmeister, Dohm & Bibbs], h Mound 1211
Dohr Emil, carp Findorff, h (S. M.) Pond 244
Dohr Frank J. (wf Augusta), carp Findorff, h (S. M.) Pond 244
Dohr Hugo (wf Bertha), carp U. W., h N Bruen o 220
Dohr Theodore C. (wf Margaret), carp, h W Gorham 138

High Class Suit Cases BROWN'S 118 E. Main

ANNUNCIATORS and CALL BELLS
ELECTRICAL SUPPLY CO., 120 S. Pinckney, Phone 1741

Dohse Clara, dom, W Doty 23
Dohse Mary, dom, h W Doty 23
Doig Howard C., switchm N. W. Ry., h S Baldwin 514
Dolan Edward, waiter Rathskeller, h S Carroll 310
Dolan James J., travs, h W Johnson 436
Dolan Patrick (wf Mary), city lab, h W Johnson 436
Dolan Rose, h Williamson o 1137
Dolby Hulda, dom, E Mifflin 219
Dolderer Sebastian, forem B. B. Co., h E Wilson 144
Doll Matthias F. (wf Philomena), emp G. W. & B. Co., h W Wash av 1217
Dolleshaw Alma, dom, West Lawn av 1908
Dollhausen Katherine, cook, N Carroll 401
Dolphin Bert, pump repairer N. W. Ry., h E Wilson 607
Dolsen James, h (E. S.) Elmside blvd 1919
Dolve Andrew, clk Myhren, h E Wash av 122
Domini Elizabeth B., dom, E Gilman 130
Dominican Sisters, St. Regina Convent, h W Wash av 303
Donahue Bon, clk Purcell, h W Dayton 118
Donahue John (89), died Feb. 3, 1908.
Donahue Michael J. (wf Julia A.), ret, h S Henry 119
Donahue Thomas, real estate, h E Wash av 414
Donkle Kathrine L., steno A. C. Hoppmann, h N Webster o 103
Donkle Martha J. (wid Edward), h Monroe 1903
Donlin James M., jan Engr Bldg U. W., h E Gorham 1102
Donlin M. Theresa, h E Gorham 1102
Donlin Michael, city lab, h E Gorham 1102
Donlin William A. (wf Sophia), emp N. W. Ry. roundhouse, h Williamson 935
Donnelly Addie (wid John), h W Johnson 932
Donnelly Alice M., stu, h W Johnson 932
Donnelly Anna, maid, King 212
Donohue James A. (wf Frances O.), emp N. E. Co., h Jenifer 1202
Donohue John J. (wf Margaret J.), teams Findorff, h W Mifflin 454
Donohue Sarah, dom, Langdon 762
Donohue Susan E., steno, h W Mifflin 454
Donoughue Margaret, graduate nurse, h N Hamilton 309
Donoughue Sarah (wid Martin), h N Hamilton 309
Donovan Adelaide, stu, h W Wash av 339
Donovan Anna, dom, E Wilson 21

DONOVAN ANTHONY

(wf Mary E.), municipal judge 3d fl 207 W Main, h W Wash av 339
Donovan John (wf Emma P.), firem No. 3 M. F. D., h Jenifer 814
Donovan Joseph P. (wf Edith), [city health officer], physician and surgeon, 2d fl 19 S Pinckney, h W Wash av 341

3-F STEAM LAUNDRY CO.
Uses Treated Water and Presses—Phone 680

L. W. GAY. Houses for sale in all parts of the city

Donovan Katherine A., stu, h W Wash av 339
Donovan Mae E., bkpr 419 State, h Jenifer 814
Donovan Margaret M., h W Wash av 339
Dooley Buford T., stu 4 C., h W Gorham 437
Doppl Rose, dom, S Ingersoll 608

DORAN MATTHEW M.
(wf Delia A.), gen'l contr, real estate, 1017, h Drake 1017
Doran Richard, emp M Doran, h Drake 1017
Doran Thomas F., lab M. Doran, h Drake 1017
Dorgan Cornelius P., carp, h E Main 3d fl 117
Doris Charles C. (wf Mary), clk Bismarck, h W Doty 409
Doris Edward T., engr Capitol construction, h W Wash av 622
Doris John R. (wf Catherine), lab, h W Main 510
Dorman Almus A., teams Jas. Conlin, h N Franklin 25
Dorman Claude (wf Margaret), teams, h W Doty 437
Dorman Julia Elvira Mrs., h W Wash av 407
Dorman Melvin (wf Daisy), teams, h (S. M.) Pond 249
Dorn Jane D. (wid Frank M.), h S Brearly 610
Doroscheski Anton (wf Katrina), cobbler, 644, h Williamson 1350
Dorsey Etta, clk Graham, h W Wash av 425
Dorsey Florence M., emp Dem bdry, h W Wash av 425
Dorsey Leslie, h W Wash av 425
Dorsey Michael (wf Anna), firem St. P. Ry., h W Wash av 425
Dosch Grant J., firem St. P. Ry., h W Main o 548

DOTTL JOSEPH
(wf Katharina), blks, wagon mfr, 512, h S Park 506
Dottl Lena, dom, E Gorham 143
Dottl Magdalena, dom, Spaight 1047
Dottl Rosina (wid Jacob), h Williamson 1106
Dottl Thomas (wf Mary), h R. F. D. No. 7
Doty Amanda M. Mrs. (71), died Aug. 15, 1908.
Doty Erastus E,, ret, h W Wilson 101
Doty Flora E., h W Wilson 101
Doty Frank E. (wf Josephine H.), secy & chf exa Civil Serv. Comm., h W Gorham 119
Doty Harry W., stu, h W Mifflin 519
Doty James H. (wf Sadie), travs, h W Mifflin 519
Doty School, Theresa G. Cosgrove princ, W Wilson 351
Dotzenrod Susan C., drsmkr K. & Co., h W Main 350
Doubleday Albert E. (wf Cathrina), [Mueller & Doubleday], h (S. M.) Maple ct 1227
Doubleday Edwin H. (wf Allettie A.), [Brown & Doubleday], h E Gorham 146
Douglas Beneficial Hall, E Dayton 649

INSURE IN THE WISCONSIN LIFE

SIGN WRITING **Mautz Bros.** PICTURE FRAMING

Douglas Archer M. (wf Ida), engr W. S. S. Co., h (F. O.) Miller 2310
Douglas Charles A. (wf Nora), mgr Valvoline Oil Co., 815 E Main, h Spaight 1352
Douglas Edward M., inst 4 C. college, h W Wilson 105
Douglas Ella M. (21), died Jan. 31, 1907.
Douglas William, ret, h Monona av 114
Douglas William A. (wf Harriet), travs, h Wilson 2d flat 340
Dove Lida E. Mrs., h Spring 1224
Dow Charles M., h E Johnson 125
Dow George (wf Susan F.), real estate, h W Wilson 629
Dow George L., stu, h W Wilson 629
Dow Illa B., h W Wilson 629
Dow Leila A., artist, h Wis av 407
Dow Mary J. (wid Charles B.), h E Johnson 125
Dowagiac Mfg. Co., agr impls T. F. Obear gen'l agt, Williamson 617
Dowd Alice M., stu, h W Main 313
Dowd Margaret (wid Thomas), h W Wilson 316
Dowd Margaret J., h W Wilson 316
Dowd Thomas (75), died June 20, 1908.
Dowling Jane (wid Patrick), h W Wilson 436
Dowling Linneaus W. (wf Jessie S.), prof U. W., h Roby road 2
Dowling William L., ret, h W Wilson 436
Downey Nellie, graduate nurse M. G. H., h S Mills 112
Downie William W. (wf Bertha), condr St. P. Ry., h N Park 217
Downing Louisa P. (wid William H.), h W Gilman 131
Doyle Agatha J., stu, h E Wash av 2011
Doyle Anastatia, stu., h E Wash av 2011
Doyle Charlotte E. (wid Michael A.), h W Wilson 105
Doyle Eleanor C., teacher Hawthorne school, h W Wilson 105
Doyle Frank J., bkpr M. S. L., h E Wash av 1944
Doyle J. Anna, h E Wash av 1944
Doyle James (wf Mary), car rep St. P. Ry., h S Park 101
Doyle James J. (wf Elizabeth M.), travs, h Spaight 1217½
Doyle John A. (68), died Feb. 17, 1909.
Doyle John E. (wf Charlotte M.), [Castle & Doyle], h Sherman av 1028
Doyl John J., macht Madison Foundry, h Williamson 1037
Doyle John P., clk N. W. Ry. transfer yds, h E Wash av 2011
Doyle Margaret M., clk Variety store, h E Wash av 1944
Doyle Mary E., emp O. C. Andersen, h W Wilson 316
Doyle Mary E., clk N. E. Co., h E Wash av 2011
Doyle Mary E. (wid Patrick E.), h E Wash av 2011
Doyle Michael, emp Cooley, h E Mifflin 723
Doyle Patrick H. (wf Mary), lab Capitol, h Williamson 1037
Doyle Patrick H. jr. (wf Mary E.), ptr D. & R., h N Livingston 211

Conklin & Sons *WOOD, COAL and ICE*
Office: 24 E. Mifflin St. Yards: 214 South Baldwin
641-645 W. Main Street

Fine Pianos WISCONSIN MUSIC CO. 20 North Carroll Street

Doyle Sarah J. (wid Michael), h E Wash av 1944
Doyle William F. (wf Gertrude M.), tinsm Kroncke, h E Wash av o 409
Doyon Bertrand H. (wf Marie M.), pres Doyon & Rayne Lumber Co., h N Carroll 410

DOYON & RAYNE LUMBER CO.
Bertrand H. Doyon pres; George T. Rayne secy; lumber, sash, doors; yds 638 W Mifflin, office W Mifflin 119
Drake Frank I. (wf Jean P.), phys, 2d fl 108 State, h E Johnson 1135
Drake Henry C. (78), died May 19, 1907.
Drakeley Grace, h W Johnson 4
Draper Public School, W Johnson 910
Dreger Frank (wf Bertha), lab, h Winnebago 2420
Dresen Charles A. (wf Minnie A.), [Dresen & Rhodes], h E Johnson 618
Dresen Herman, emp Parsons, h N Murray 301
Dresen John P. (wf Sibila), emp Chad Hall, h W Dayton 806

DRESEN & RHODES
[Charles A. Dresen, Louis M. Rhodes], painters and paper hangers, 107 King, S Pinckney 117
Dresen Theodore (wf Barbara), shoemaker, 301, h N Murray 301
Dresen Theodore F. (wf Katharina), jeweler 216½ State, h N Frances 313
Dresen William (wf Christine), carp, h S Henry 202
Dresser Charlotte M. (wid Samuel B.), h Madison 2014
Dresser Hazel, stu, h Jefferson 1922
Dresser Lester B. (wf Jessie), mem Board of Control, h Jefferson 1922
Drevdahl Andrew A. (wf Christina), macht G. M. Co., h Morrison 1350
Drew Walter S. (wf Emily M. B.), steno R. M. La Follette, h E Gorham 811

DREWS EDWARD H.
(wf Edith A.), dentist, 2 fl 25 E Main, h E Gorham 512
Drews Frederick H. C. (wf Katharina), forem Drews, h Jenifer 1224

DREWS WILLIAM
hardware, hot air combination furnaces, tin and steel roofing, 937 Williamson, h Jenifer 1224
Driesback Bert, carp, h E Wash av 1937
Drieslein Leonhard, brewer B. B. Co., h E Wilson 404-6
Driscoll Ellen Mrs. (76), died Jan. 16, 1907.
Driscoll Joseph J. (wf Katherine), emp B. S. S. Co., h Maple ct 1220
Driscoll Timothy, cem worker, h (S. M.) Lakeside 308
Driver John, macht N. W. Ry., h Williamson 930
Driver S. Earl (wf Nellie), secy adj gen., h W Wash av o 454

Pearl and SILVER Handled Umbrellas At Gamm's, 3 W. Main

TRY OUR WHOLESALE DEPT. --YOU CAN SAVE MONEY--
PIPER BROS, Wholesale and Retail Grocers

Driver Sephus S. (wf Frances), travs, h W Wash av 454
Drives Alexander M., emp N. W. Ry, h Spaight 836
Drives Frank M. (wf Clara M.), ptr Mautz Bros., h Jenifer 829
Drives John B. (wf Sophia G.), ret, h Spaight 836
Drives John B. jr. (wf Josephine), [Drives & Struck], h Jenifer 707

DRIVES & STRUCK

(John B. Drives jr., Henry Struck), wood and coal, S Blount 409
Drockus Diamond, clk Choles, h King 230
Drohan Lillian, stu, h E Main 407
Drohan Thomas E. (wf Marcella), mgr N. E. Mfg. Co., St. Paul, Minn., h E Main 407
Droster Sarah, clk Kaiser, h E Mifflin 318
Drown Mignon L., caterer [Swineford & Drown], h N Lake 616
Drowns Herbert A. (wf Clara), brakem St. P. Ry., h W Main 442
Druce Minnie, stu 4 C., h E Johnson 515
Dubrow Bloome (wid Herman), h S Murray 111
Dubrow Edward, peddler, h S Murray 111
Dudgeon Dilla H.(wid Richard), h Jefferson 1914

DUDGEON MATTHEW S.

(wf Mabel), lawyer 2d fl 24 E Mifflin, h Jefferson 2012
Dudgeon Richard B. (wf Ella V.), supt of Mad. Pub. schools, 214 Wis. av, h Jefferson 1820
Dudgeon Richard C., travs, h Jefferson 1820
Dudgeon Sidney B., stu, h Jefferson 1820
Dudgeon Wanda M., teacher, h Jefferson 1820
Dudley Elizabeth H. (wid William), h N Frances 524
Dudley Joseph E., carp, h N Pinckney 206
Dudley William H. (wf Agnes L.), asst libr Univ. Lib., h Regent 1909
Dudy John, lab St. P. Ry, h W Wash av 633
Duerr Amelia F. (wid Robert), h E Wilson 104
Duerr Helen M., stu, h E Wilson 104
Duerr Robert, geol survey, h E Wilson 104
Duff Bridget, dom, Monona av 302
Duff John H., cashier I. C. Ry., h W Wash av 537
Duff Mary, dom, Monona av 302
Duffy Anna A., dom, h W Gilman 115
Duffy James, carp, h Morrison 1415
Duffy John, lab, h S Baldwin 413
Duffy Patrick, lab city water dept, h N Lake 120
Dugan David H. (wf Irma), engr, h Winnebago 2304
Dugan Edward S. (wf Elizabeth), brakem I. C. Ry., h W Main 349
Duke Alfred R., macht K. & W. Co., h Lake 306
Duke & Co., real estate, ins., W Mifflin 2d fl 26
Duke Elva V., copyist, h N Lake 306

"Cadet" Hose, linen heel and toe, guaranteed, at 25 a pair. Not equalled. Burdick & Murray COMPANY

Duke Emily, drsmkr, h N Lake 306
Duke Henry C., real estate, ins, r 10 2d fl 26 W Mifflin, h N Lake 306
Duke John L., stu, h N Lake 306
Duke Lina A. Mrs., h N Lake 306
DuMez Andrew G., asst inst U. W., h W Gorham 432
Duncalf Fred, asst instr U. W., h Langdon 271
Duncan Angeline (wid Harman), h Chandler 1223
Dunigan Thomas, ret, h S Blair 29
Dunkel Joseph A. (wf Barbara), shoes, 708 Univ av, h W Johnson 529
Dunkel Katherine Mrs. (72), died June 7, 1907.
Dunlap Carson H. (wf Hattie A.), travs, h N Hancock 112
Dunlap Homer A., ret, h (H. P.) Madison ct 1609
Dunlap Katharine Mrs. (59), died Oct. 2, 1908.
Dunlevy Robert D. (wf Edith), instr U. W., h W Johnson 1104
Dunlop John (wf Fannie), travs, h S Bassett 306
Dunn Anna R., stu, h W Main 723
Dunn Catherine (wid William), h E Main o 316
Dunn Charles P. K., moulder N. E. Co., h N Brearly 321
Dunn David, ret farmer, h Milwaukee 2729
Dunn Della M., h Milwaukee 2729
Dunn Emmet M., pressfeeder Dem, h W Main 723
Dunn George M. (wf Bertha), brakem St. P. Ry., h N Bassett o 8
Dunn Harry J., store keeper Harloff, h S Broom 14
Dunn James W. (wf Catharine), engr St. P. Ry., h W Main 723
Dunn John M. (wf Jennie), ins agt, h S Broom 14
Dunn James Leo, h W Main 723
Dunn Joseph M., lab, h W Main 713
Dunn Laura A., drsmkr, h Winnebago o (2641) 2511
Dunn Lillian I., h N Brearly 321

DUNN MARTIN L.

(wf Lillian), wholesale and retail tobacconist, 3 E Main, h E Gorham 501
Dunn Mary A., h N Brearly 321
Dunn Matthew (wf Mary), city lab, h W Wilson 538
Dunn Nellie H., steno R. M. La Follette Wash. D. C., h W Wilson 538
Dunn Raymond W. (wf Cleopha A.), baggagem St. P. Ry., h Chandler 1319
Dunn Thomas, ret, h W Mifflin 306
Dunn Thomas, blks F. & J. Co., h Williamson 1226
Dunn William (wf Hattie V.), carp, h Winnebago o (2641) 2511
Dunn William F., frgt clk St. P. Ry., h W Main 713
Dunn William G. (wf Katherine T.), U. S. letter carrier, secy Mad. Gun Club, h N Brearly 321
Dunnewold Paul W., student, h N Carroll 210

High grade chocolates are made by Waltzinger

ALL..... CIGARS retailed at the BOX.... PRICE at Edwin Sumner & Son
15 South Pinckney Street

Dunnewold Samuel (wf Anna), clk Piper, h N Carroll 210
Dunnewold Theodore J., student, h N Carroll 210
Dunning Marie (wid Gerard), rooms, h W Main 334
Dunstad Ole, plasterer, h Spaight 1324
Dunston Antowine L. "Mike", emp Brown Bros., h W Gilman 450
Dunston Ella Mrs., housekpr, S Butler 20
Dunwiddie Earl N., bkpr A. P. Co., h Rutledge 1238
Duppler William (wf Lena), real estate & ins., h N Webster 123
Durbin Warren, condr St. P. Ry., h W Main 529
Durbrow Clarabelle, stu, h W Wilson 124
Durbrow Frances W., stu, h W Wilson 124
Durbrow Harry M. (wf Louise W.), bkpr, cashier S. W. Ry. Co., h W Wilson 124
Duren Adam A. (wf Gertrude), emp Conklin, h W Dayton 441
Durfee John H. (wf Alice M.), tester N. E. Co., h N Baldwin 301
Durfey Edgar J. (wf Elizabeth), lab, h S Henry 313
Durfey Jefferson E., del clk Model Creamery, h S Henry 313
Durfey Mary E., milliner Coyne, h S Henry 313
Durfey Mildred E., telp opr, h S Henry 313
Durisch Elizabeth, h N Lake 438
Durisch Joseph, engr St. P. Ry., h E Main 3d fl 29
Durkee Albert J. (wf Rose), ptr F. W. Allis, h (F. O.) Oakridge av 1304
Durken Barney, lab, h E Mifflin 1109
Durkin John G. (wf Mary), hotel, 631, h E Wilson 631
Durkopp Edward, tins Morhoff & Bauer, h N Bassett 120
Durkopp Emil H. (wf Lottie), ngt teleg opr N. W. Ry., h E Dayton 1135
Dussling Anton A. (wf Margaret), teams H. B. Co., h W Dayton 317
Dutcher Caroline E., solicitor, h Williamson o 654
Dvorak Frank (wf Martha), emp G. M. Co., h N Ingersoll 203
Dwardin John (wf Mary), peddler, h Mound 812
Dwardin Samuel, emp B. S. S. Co., h Mound 812
Dwinnell Ida E., steno tax comm., h W Doty 450
Dye Albert A. (wf Bettie S.), ret phys, h E Gorham 930
Dye Leo A., h Orchard 522
Dyer Genevieve, graduate nurse Mercy Hosp., h E Mifflin 209
Dyer Harry G. (wf Virginia F.), firem U. W., h S Brooks 602
Dyer Thomas F. (wf Mary),) macht N. E. Co., h Buell 216
Dyhr William S., mgr F. F. F. laundry, 7-9 E Main, h W Main o 507
Dyke Elizabeth M., h E Wilson 127½
Dykesten Ella, stu, h Williamson o 738
Dykesten Knud (wf Inga), emp N. W. Ry., h Williamson o 738

Olson & Veerhusen Co. ...LARGEST STOCK OF... Furnishing Goods

BEFORE **Traveling** EQUIP WITH BROWN'S **Bags**

E

The Print Shop Designing, - Printing, - Embossing
ERWIN H. KOCH, Mgr. 508 State Street In the University Co-op

Eason French L. (wf Laura), travs, h W Wash av 510
East End Clothing Store, Hans Hilsenhoff mgr, clothing, furnishings & tailoring, Williamson 1352

EAST MADISON CASH MARKET
H. J. Gruen, mgr; meat market, E Wilson 508
East Madison House, C. A. Horstmeyer propr, boarding, Williamson 852
Easterly Charles M. (wf Minnie), travs, h S Brearly 414
Eastman Florence M., h S Hancock 2d fl 110

EASTMAN FRED R.
electrical supplies, 203-5, h State 203-5
Eastman John A., emp Dem, h S Hancock 2d flat 110

EASTMAN JOHN S.
(wf Minnie M.), electrician, 511, h State 511
Eaton Arthur H. (wf Addie), teams C. C. F Co., h W. Johnson o 528
Eaton Edwin T. (wf Emma I.), confectionery, 226, h State 226
Eckert Kate, dom, Univ av 1105
Eckles J. Paul, brkpr Trumpf, h W Wash av 636
Ecklof Charles L. (wf Elizabeth H.), moulder Kupfer, h N Blair 27

ECKSTEDT ERNEST
(wf Mary C.), propr Cardinal Hotel, 416, 418, h E Wilson 416, 418
Eckstedt George A., stu, h E Wilson 418
Eckstein Frank (wf Mary), dairyman, R. F. D. No. 5
Eckstein Louisa, dom, N Frances 633
Eckstein Mary, dom, N Henry 515
Economy Electrical Repair Co., (C. H. Wilber, C. J. Brewster, B. H. Seals), Williamson 623
Economy Supply Co., H. L. Yeager, mgr, Williamson 613
Eddy Ernest W. (wf Clara B.), propr One Minute Coffee House, 9½, 11 W Main, One Minute Lunch Room, 119 King, h S Hamilton 314
Eddy William W. (58), died Jan. 28, 1908.
Edgar Mary L., princ Washington school, h N Lake 318
Edison Harry, carp, h Winnebago 1704
Edison Martha J., h Winnebago 1704
Edison Polly M. Mrs. (73), died March 9, 1907.
Edison Stephen H., ret, h Winnebago 1704

START A SAVINGS ACCOUNT WITH THE
SAVINGS LOAN & TRUST CO

3-F stands for "Fair Prices on Fine Work for Fancy Dressers." Phone 680

Edland Olaf (wf Matilda), dredger La X Dredge Co., h S Dickinson 505
Edland Otto, emp G. M. Co., h E Dayton 1245
Edland Vettle (wf Annie), lab dredge, h S Dickinson o 505
Edmen Carl, tailor O. & V. Co., h E Gorham 721
Edmister Warren H., nurse, h (S. M.) Lakeside
Edmunds Emma, h N Butler 128
Edmunds William, motorman S. W. Ry. Co., h (F. O.) Marquette 2142
Edmunds William, emp Kentzler Bros., h E Doty 107-11

FRANK H. EDSALL

Physician. Office, suite 14, 15 Mendota building o 12, 14 W Mifflin.
HOURS—9 A. M. to 4 P. M. 'phone 428.
Residence, 'phone 6213.

Edsall Frank H. (wf Anna E.), physician r 14, 15 Mendota bldg o 12, 14 W Mifflin, h Monona Drive R. F. D. No. 4.
Edsall John Jacob, carp, h W Dayton 435
Edwards E. N. Fur Co., [Edward Edwards], furs, hides, wool E Main 222
Edwards Edward N., [E. N. Edwards Fur Co.], 222, h E Main 222
Edwards Grace Parker Mrs., dressmaking, o 31 N. Pinckney, h E Johnson o 305
Edwards Joseph R. (wf Grace I.), clk secy state, h E Johnson o 305
Edwards Richard H. (wf Anna C.), stu pastor Congr church, h Langdon flat D 237
Efinger Clara, emp M. C. Co., h N Ingersoll 121
Efinger George (wf Augusta), macht emp Johnson dredge, h N Ingersoll 121
Efinger Mary, emp M. C. Co., h N Ingersoll 121
Efinger Walter, emp M. C. Co., h N Ingersoll 121
Egan John (wf Mary), city lab, h E Johnson 610
Egan John, emp U. W., h W Wash av 622
Egelhoff Robert F., instr U. W., h Langdon 740
Egge Nicholas (wf Marie), mason, h S Blair 23
Ehlert Frederick M. (wf Frieda A.), emp N. E. Co., h S Few 417
Ehrlich Dorathea (wid Frank E.), drsmkr, h State 332

EHRMAN CHARLES

(wf Mary), grocery, meat market, 1234, h Williamson 1234
Eichmann Charles J. (wf Josephine), firem No. 2, M. F. D., h King 121-125
Eichmann Emily, h Univ av 627
Eichmann George A. (wf Marie), porter Elks, h Monona av 3d fl 124
Eichmann John (wf Mary A.), cook Mend. Hosp., h E Dayton 1217

ELECTRIC FIXTURES Electrical Supply Co.
120 S. Pinckney Phone 1741

INSURE IN THE **WISCONSIN LIFE**

Eichmann Joseph B., clk Goude & Co., h E Dayton 1217
Eichmann Leophold (wf Katherine), ret tailor, h Univ av 627
Eichmann Luicile E., emp Keeley, h W Dayton 116
Eichmann Mary A., emp N. E. Co., h E Dayton 1217
Eiermann Michael F. (wf Ella M.), forem Cantwell, h N Brearly 215
Eighmy Eugene (wf Sarah M.), ret, h Langdon 241
Eighmy Lawrence (wf Isadora), ret farmer, h Monona av 205
Eighmy Martha M. (wid George), h E Gorham 1010
Eighmy Sanford, (Ellis & Eighmy), h E Gorham 1010
Eilert Benjamin H., tel opr I. H. Co., h Jenifer 844
Eisele Frank J. (wf Jane), macht N. E. Co., h Jenifer 1209
Eisele Joseph E. (wf Annie M.), forem N. E. Co., h Rutledge 1324
Eitel Catherine, pupil nurse, h (S. M.) Lakeside
Eiter Frank, macht G. M. Co., h E Dayton 1344
Ek Albertine B. (wid John), h (L. P.) Oakridge av (506) 510
Eken Sjur (wf Clara A.), macht N. E. Co., h Rutledge 1238
Ekern Evan (wf Elizabeth), jan R. R. Comm., h N Murray flat 3 310
Ekern Herman L., depy Comr. of Ins., h N Murray flat 3 310
Ekern Helga M., stu, h N Murray flat 3 310
Ekern Lena Z., clk secy state, h N Murray flat 3 310
Ekert Ira, stu, h Jenifer o 844
Ela Emerson (wf Florence M.), [Gilbert, Jackson & Ela], h Grant 1101
Elbers Jennie, ngt cook Eddy, h R. F. D. No. 3
Elbrant Stella, dom, N Lake 514
Elding Samuel (wf Minnie P.), lath contr, h (E. S.) Elmside blvd 2010

ELECTRICAL SUPPLY CO.

L. W. Burch pres; A. L. Payne secy & treas; electrical supplies & construction, warehouse 141 N. Frances; office S Pinckney 120

EL ERDING HOTEL

E. H. Elerding propr, E Wilson 149, 151
Elerding Edward H. (wf Anna C.), propr El Erding Hotel, h E Wilson 149, 151
Elert William H. (wf Dora), macht G. M. Co., h Williamson o 1113
Elite Buffet, The, Charles J. Kirch propr, W Main 23
Elks Cafe, Bert Hastings mgr, Monona av 124

ELKS, THE

B. P. O. E. Madison Lodge 410, Club house, Monona av 124
Ellefson Clarence, h Winnebago 2006
Ellefson Elsie L., stu, h Winnebago 2006
Ellefson Mabel S., teacher, h Winnebago 2006

ELLEFSON NELS W.

(wf Anna S.), lumber, lath, shingles, etc., 2002, h Winnebago 2006
Ellefson Sigrid Mrs. (83), died Sept. 14, 1906.

L. W. GAY Makes a specialty of buying on commission. I guarantee my investments

BRICK CONKLIN & SONS 24 East Mifflin TILE

Eller Katherine, dom, W Mifflin 306
Ellestad Andrew C., stu, h N Hancock 136
Ellestad Anna C., clk Olson, h S Franklin 14
Ellestad Gilbert J. (wf Margaret), patrolman, h S Franklin 14
Ellestad Julia J., milliner Lee-Scanlan, h State 2d flat 232
Ellestad Knute J. (wf Karen), jan M. E. church, h N Hancock 136
Ellestad Martha, clk Heilmann, h S Franklin 14
Ellestad Martin John, bkpr I. H. C., h N Hancock 136
Ellestad Sarah J., milliner L. S., h State 2d flat 232
Ellguth Natalie, drskmr, o 413, h State 413
Ellickson Nellie E., waitress Oriental, h S Hancock 126
Ellingsen Nels O. (wf Erikka), lab, h S Third 11
Ellingson Ethel, dom, State 628
Ellingson Martin (wf Felicitas), travs, h E Main 522
Elliott Amelia E., (Elliott Sisters), h E Wilson 117
Elliott E. R. & Co., wholesale lumber, N Pinckney o 31
Elliott Edgar R. (wf Esther H.), [E. R. Elliott & Co.], h E Dayton 1242
Elliott Edward C. (wf Elizabeth N.), prof U. W., h N Hamilton flat I 222
Elliott Frank G., h N Butler 109
Elliott M. Edith, h N. Butler 109
Elliott Mary A. (Elliott Sisters), h E Wilson 117
Elliott William E., emp N. E. Co., h E Dayton 1350
Elliott William T. (wf Minnie M.), travs F. & J., h N Butler 109
Elliott Sisters (Amelia E., Mary A.), boarding, E Wilson 117
Ellis Blaine (wf Katherine C.), lab C. & N. W. Frt House, shoe shining, 318 E Wilson, h E Dayton 633
Ellis Charles T (wf Emma J.), [Ellis & Eighmy], h S Mills 314

ELLIS & EIGHMY

(Charles T. Ellis, Sanford Eighmy), real estate, insurance, W Mifflin 2d fl 8
Ellis Emma, h E Main 601
Ellis J. R. & Sons, Zala S. Baldwin mgr, jobbers, butter, eggs, poultry, fruit, Williamson 621
Ellis P. Howard, del clk Schulz Market, h E Johnson 650
Ellis R. Rose, clk Zehnter, h E Johnson 650
Ellis Thomas E. (wf Delia), chf engr U. W., h E Johnson 650
Ellis Thomas Raymond (wf Jessie E.), carp, h W Mifflin 332
Ellman George (wf Rosa), fruit, 402 State, h W Gilman 220
Ellson Alice, dom, N Butler 427
Ellsworth Building, N Pinckney, 23, 25
Ellsworth Eliza Mrs. (80), died Oct., 1908.
Ellsworth Fanny, h Langdon 248
Ellsworth Frank (wf Josephine), travs, h Langdon 248

LET Painting Framing Decorating MAUTZ BROS. Signs Paper Hanging DO IT

TOILET A piece of Sterling Silver on your chiffoniere is a variety which every woman has a fondness for. We carry a complete line. GAMM'S. WARE

Elsner Fred W. (wf Iva), brkpr Wirka, h N Blair o 20
Elsom James C. (wf Ruth R.), dir U. W. gym, h Jefferson 1614
Elvekrog Ole O. (wf Annie), jan tax comm, h N Paterson 413
Elver Charles (wf Wilhelmina), propr Elver House, h E Wilson 520-24
Elver Elmore T. (wf Anna M.), [Miner & Elmer], 3d fl 110 E Main, h (E. S.) Lake av 923

ELVER HOUSE

Charles Elver propr, E Wilson 520-24
Elvert Otto H. (wf Clara), condr S. W. Ry., h Jenifer 1123
Edward Dorothy, journalist S. A. Brant, h N Lake 423
Ely Frances M., h N Prospect av (237) 205
Ely E. Russell (wf Sarah C.), propr Y. M. C. A. Dining Hall, h N Murray flat 2 421
Ely Richard T. (wf Anna M.), prof U. W., h N Prospect av (237) 205
Emerson Alfred E., clk R. R. Comm., h E Gorham 906
Emerson Arthur R. (wid Ida M.), state bk exa, h Monroe 1705
Emerson Effie, h State 3d fl 408
Emerson May (wid William), h State 3d fl 408
Emerson Mary B. Mrs. (33), died Sept. 20, 1907.
Emery Catherine Mrs., h Jenifer 1124
Emery Frank O. (wf Clara M.), elect M. G. & E. Co., h Jenifer 1124
Emery Hazel J., stu, h W Gilman o 415
Emery Jay F. (wf Martha A.), ret merchant, h W Gilman o 415
Emery John Q. (wf Marie T.), Dairy & Food Comm., h W Gorham 2
Emery John T. (wf Edith), engr N. E. Co., h Jenifer 1209
Emery Julia A. Mrs. (77), died Sept. 18, 1908.
Emery William E. (wf Edith L.), travs, h Spaight 1206
Emery William H. (wf Minnie E.), chf engr M. G. & E. Co., h Spaight 1245
Emmerich Peter J., ptr, h Mound 1201
Emmerich Rose, dom, E Gorham 137
Emmings Fred R. (wf Emma S.), h N Franklin 127
Emrich Minnie Katherine, emp M. T. & A. Co., h S Hancock 125
Emschoff William, firem St. P. Ry., h W Main o 548
Enderby Carrie J., travs, h W Wash av 354
Enders Christian (wf Monica), emp Hausmann, h W Dayton 619
Enders Franz C. (wf Emma), plu Meltzer, h N Warren o 207
Enders Martin (wf Monica), lab G. M. Co., h Lorch (439) 449
Endline John, macht G. M. Co., h S Dickinson 414
Endregart Frank G., del clk, h North (225) 217
Endregart John (wf Emma), dairyman, h North (225) 217
Endres Albert J., gunsmith Huels, h Marion 211
Endres Anthony, stereot Journal, h W Doty 543
Endres Elizabeth (wid Francis X.), h Chandler 1206
Endres Frank, clk Plymoth, h W Doty 543

MUSIC Wisconsin Music Co. 20 North Carroll Street MUSIC

SUITS, Skirts and Waists that satisfy. Burdick & Murray COMPANY

Endres Frank H. (wf Katherine), receiving clk G. W. & B. Co., h W Johnson o 432
Endres Francis X. (66), died Feb. 28, 1909.
Endres Helen W., emp Dem, h W Doty 543
Endres John C. (wf Josephine W.), carp Frederickson, h E Mifflin 620
Endres John H., carp, h W Doty 543
Endres John T. (wf Sybilla), ret, h W Doty 543
Endres Joseph L. (wf Laura), grocer, 1202, h Chandler 1202
Endres Katherine J., clk B. & M. Co., h N Hancock 103
Endres Lena, dom, N Henry 512
Endres Marion, dom, Wis av 504
Endres Mary, dom, W Gorham 201
Endres Minnie, h W Doty 543
Endres Theodore, propr barber shop Trumpf, 630, h W Wash av 630
Endres Theressa, dom, Conklin pl 712
Eng Tillie, dom, Rutledge 1121
Engel Albert (wf Edith), lab Owens, h W Johnson 610
Engel Clara A., drsmkr, h Rusk 2034
Engel E. C., lino opr Journal, h E Doty 123
Engel Oscar L. (wf Emma A.), carp Geo Cenare, h (H. P.) Oakridge av 613
Engelberger Frederick H. (wf Wilhelmina), driver Heilmann, h State 2d fl 103
Engelberger John (wf Mary), asst chf M. F. D., 125 State, h N Broom 312
Engelberger John C. (wf Mary E.), forem bottling B. B. Co., h Marion 214
Engelberger Margaret (wid John), h W Johnson o 819
Engelberger Nickolaus, plumber Meltzer, h N Broom 312
Engelberger William H. (wf Elizabeth), barber Nebel, h W Johnson 408

ENGELHARDT EMANUEL
(wf Bessie), upholsterer, 309, h State 309
Engelhardt Moritz (wf Sarah), dry goods, 308, h State 308
Engelhorn Abraham (wf Emma), forem R. H., N. W. Ry., h Spaight 1112
Enger James H. (wf Lottie A.), travs, h W Wilson 507
Enger Nels (wf Constance), blks F. & J., h E Mifflin 1316
Engesether John P. (wf Elsie), ret, h S Hancock 126
Engler Anton R. (wf Margrette), sta eng, h N Baldwin 431
Engler Arthur G. (wf Edith), engr Johnson barge, h N Baldwin o 431
Engler William (wf Theresa K.), engr Dredge Co., h E Johnson 815
Ennis Bertram A., ptr, h E Dayton 1325
Ennis Daniel E., teams, h S Butler 147
Ennis John W., driver Jefferson, h E Wash av 219

Good Goods Only, Piper Bros., 3 Stores

ICE CREAM For the Reception or Table
WALTZINGER, 19 N. Pinckney

Ennis Mae, h W Wash av 454
Ennis Mary A. (wid James), h E Dayton 1325
Ennis Thomas F., pressman Dem, h State o 109
Enquist John A (wf Annie C.), tailor Swanson, h N Few 324
Enrica M., Sister superior St. Regina's Convent, h W Wash av 303
Ensign Morris L. (wf Margaret), ele opr capitol, h N Hamilton flat J 222
Entner Charles R. (wf Diana), macht N. E. Co., h Division 2130

EPISCOPAL, GRACE, CHURCH

Rev. Addison A Ewing rector, W Wash av 102
Epstein Erim, Rabbi Agudas Achim Anshy, h W Wash av 756
Erbe Anna (wid Christ), h (F. O.) Dunning 2133
Erbe Edward J. (wf Dora C.), grocer, 602 (H. P.) Atwood av, h (H. P.) Center av 603
Erbe Margaret (wid John), hskpr, N Bassett 202
Erd John, driver U. S. Ex. Co., h King 105
Erdahl Lars P. (wf Anna I.), ret, h N Baldwin 214
Erich Frank (wf Anna E.), tailor O. & V. Co., h E Wash av o 415
Erickson Alice A., steno, h N Hancock o 109
Erickson Alma, dom, N Pinckney 520
Erickson Amy A., h Russell 2039
Erickson Andrew, lab Mitchell Bros., h E Wash av 802
Erickson Anna, dom, W Gilman 407
Erickson B. Emil (wf Alma S.), lab F. & J., h Russell 2039
Erickson Bernard A., brkpr, h S Henry 114
Erickson Charles (wf Rachael), carp, h N Butler 410
Erickson Charles M. (19), died June 4, 1907.
Erickson E. Blanche, milliner K. N. K. Co., h N Hancock o 109
Erickson Edwin B. (wf Julia), barber Olsen, h N Broom o 107
Erickson Elizabeth Mrs., millinery Mahoney, h W Wash av 454
Erickson Eric, steam fitter Mueller Co., h Univ av 1319
Erickson Gunda, dom, Univ av 921
Erickson Gustave E. (wf Theresa), driver Fauerbach, h S Blair 24
Erickson Halford (wf Anna), memb R. R. Comm, h N Pinckney o 301
Erickson Harry R. (22), died Jan. 22, 1908.
Erickson Hazel, h N Butler 22
Erickson Hjalmer E., emp T. G. & Co., h Drake 1205
Erickson Jennie S., emp Cantwell bdry, h W Doty o 407
Erickson John E., macht M-K. Co., h Russell 2039
Erickson John E. (wf Carrie), clk D. M. & S., h S Franklin o 22
Erickson Juliana (wid Eric A.), h N Hancock o 109
Erickson Mary, dom, W Gilman 407
Erickson Olaf, lab, h N Ingersoll 111
Erickson Ole J. (wf Amelia), emp Mitchell, h S Blair 1
Erickson Oscar F. (wf Ella H.), macht F. & J., h Jenifer 1418

The Best Printing, Office Supplies Stationery, Rubber Stamps **Parsons** Printing and Stationery Co.

Olson & Veerhusen Co. Make Shirts TO ORDER

Erickson Ostra, opr W. T. Co.. h Russell 2039
Erickson Sarah (wid Knut), h N Franklin o 12
Erickson Sene E. Mrs., h N Butler 22
Erickson William N. (wf Louise), mason insp N. W. Ry., h W Doty o 407
Erkton Elizabeth (wid Charles), h S Baldwin 308
Erlanger Joseph (wf Aimee H.), prof U. W., h W Gorham 148
Ersland Peter J. (wf Sophia L.), emp City, h S Frances 19
Eshl Petro, lab, h W Mifflin 615
Espen Nels (wf Mary), emp Am. Plow Co., h E Wilson 1332
Esser Agnes A., steno U. W., h W Mifflin 350
Esser Anna L., clk Ford's, h W Mifflin 350
Esser Anton S. (wf Anna G.), U. S. letter carrier, h Sherman av 1021
Esser Catharine M. (wid Frank W.), h Jenifer 835
Esser Frank (38), died June 4, 1908.
Esser George F. (wf Daisy), bkpr German Am bk, h W Wilson 408
Esser Gertrude, h W Johnson 329
Esser Jacob, ret mason, h W Johnson 329
Esser Jacob jr. (wf Mary K.), clk V Malec & Bro., h W Mifflin 350
Esser Joseph B. (wf Katharina Z.), grocer, 222, h N Bassett 2d fl 222
Esser Joseph F., h W Johnson 329
Esser Katherine, h N Bassett 215

ESSER L. MRS.
hair and fancy goods, 4 S Carroll, h N Fairchild 20

Esser Louis R. (wf Elizabeth), h N Fairchild 20
Esser Margaret, h W Johnson 329
Esser Marguerite T., h W Mifflin 350
Esser Matthias J., brakem St. P. Ry., h W Main 425
Esser Matthew J., cash F. & J., h W Mifflin 350
Esser Peter, teams H. B. Co., h W Gorham 318
Esser Peter, ret, h N Fairchild 20
Esser Raymond F., mess Germ. Am. bk, h Jenifer 835
Esser Ursula, dom, Monona av 222
Esser Werner, clk, h Univ av o 706
Esser Werner B. (wf Sophia), ship clk A, P. Co., h Univ av o 706
Estabrook Henry P. (wf Calista), ret, h Drake 1035
Ester Edward F. (wf Linnie E.), propr Ester Oyster Co., 206 E Main, h E Johnson 1051
Ester Newman L., stu, h E Johnson 1051

ESTER OYSTER CO.
E. F. Ester propr, wholesale fish, oysters and cheese, E Main 206

Estes Rollin L. (wf Mary Belle), depy Col. Int. rev, h W Dayton 3d fl 124
Esther Beach, Askew Bros. proprs, pleasure resort, south shore Lake Monona

ALL Cigars retailed at the BOX Price at E. Sumner & Son 15 South Pinckney Street

SAVINGS LOAN & TRUST CO Pays 4 Per Cent on Time Certificates

Estlind Emanuel, h E Wilson o 408
Estlind John N., brkpr, h E Main 114
Estlind Nels (wf Christine), emp D. C. Co., h E Mifflin o 404
Eugene Mary S. (wid John B.), h S Butler 147

EVANGELICAL ASSOCIATION

Immanul's church, Rev. Christian F. Reichert pastor, N Hamilton 106
Evans Alfred D., condr St. P. Ry., h W Wilson 634
Evans Alice, teacher M. H. S., h W Johnson 812
Evans Anna (wid John C.), h W Johnson 812
Evans Anna W. (wid Richard D.), clk Tax Comm, h E Gorham 123
Evans Bridget (wid James), h W Doty 544
Evans Emma (wid Richard), boarding, h Wis av 309
Evans Gertrude C., teacher, h W Johnson 812
Evans Magdalene, clk Registrar U. W., h Wis av 309
Evans Marshall Blackmer, asst prof U. W., h Mendota ct (21) 607
Evans Philip R. (wf Laura E.), state organizer Frateral Aid Ass'n, h E Doty o 113-17

EVANS THEODORE W.

(wf Cora R.), [Pres board of pension Examiners], physician and surgeon, o 3 N Pinckney, h E Gorham 633
Evanson Louise, steno N. E. Co., h (H. P.) Center av 616
Evenson Elling, engr M. S. L., h E Mifflin 2d fl 14
Everett Benjamin F. (wf Elizabeth), ret, h Univ av 915
Everett Edward, phys, 915, h Univ av 915
Everman Clarence, artist, h Williamson 1134
Everson Irving (wf Melissa), lab, h N Mills 36
Ewing Addison A. Rev. (wf Elizabeth A.), rector Grace Episcopal church, h W Wash av 116
Ewing J. Elmer, carp Findorff, h R. F. D. No. 7.

EXCELSIOR SHOE STORE

George W. Kindschi propr, Fred H. Marty mgr, State 109

EXECUTIVE CHAMBER

James O. Davidson, governor, r 103 Capitol building.
Executive Mansion, E Gilman 130

F

Designing We design trade-marks, monograms, etc. THE PRINT SHOP, 508 State St.

F. F. F. STEAM LAUNDRY CO.

L. C. Fleury treas, Wm. S. Dyhr mgr, E Main 7, 9
Faber Anna, drsmkr, h S Park 302

SAMPLE OUR LINE AND BUY BROWN'S CASES

House Wiring Electrical Supply Co.
120 S. Pinckney Phone 1741

Faber Margaret, h S Park 302
Faber Michael, carp Faber, h S Park 302

FABER PETER

(wf Catherine), carp contr, 828 W Wash av, h S Park 302
Faber Theresa, h W Dayton o 533
Faber William (wf Aurelia), city lab, h (S. M.) Rowell 1108
Facer Joseph, cobbler, 120 E Wash av, h N Murray 2
Facer Michael, cobbler, 120 E Wash av, h N Murray 2
Facey Frederick H. (wf Edith), macht F. & J., h N Baldwin 317
Fadden Peter, stu, h S Mills 617
Fagan Catherine (wid James), h S Fairchild 116
Fagg Emma (wid John), h Monona 147
Fagg Katherine M., h W Dayton 827
Fagg Nellie J., h W Dayton 827
Fagg Peter (wf Tjiske Mary), ret, h W Dayton 827
Fagg William J. (wf Nellie), cashier St. P. Ry., h Monona 151
Fahning William T. (wf Minnie), clk Mautz Bros., h Williamson 1108
Fahringer Ernest N., Madison Engraving Co., h W Wilson 338
Fahringer Helen M., drsmkr K. N. K. Co., h W Wilson 338
Fahringer William (wf Mary), carp Frederickson, h W Wilson 338
Fahringer William F., Madison Engraving Co., h W Wilson 338
Fahy Paul E., ret, h W Main o 111
Fails George, condr N. W. Ry., h S Blair 116
Fairchild Building, E Main 25, 27, 29
Fairchild Cornelia M. (wid David L.), h Summit 161
Fairchild Frances B. (wid Lucius), h Monona av 302
Fairchild Lucius Post No. 11, Monona av 118
Fairman Ethel H., emp El Erding, h E Mifflin o 314
Fairman Mary A. (86), died August, 1908.
Falch Giuseppe, emp Davidson, h S Frances 24
Fales Evaline S. Mrs. (73), died Apr., 1907.
Fales Ida B., h Univ av 1109
Fales Louis H. (wf Alice M.), [Harper & Fales], 2d fl 15 S Pinckney, h Univ av 1109
Fall Frederick, stone cutter, h Univ av o 1329
Falseck John, emp N. W. S. Co., h E Gorham 612
Falter Agnes, dom, h S Bassett 314
Falter Agnes E., clk Richman, h Emerald 1020
Falter George A. (wf Barbara), carp Findorff, h Emerald 1020
Family Shoe Store, J. I. Hyland mgr, State 214
Fanck Joseph, lab, h Univ av 801
Faragher Ella L., clk L. L. Rowe, h E Mifflin 620
Faragher John J. (wf Elizabeth K.), emp N. W. yds, h Williamson 1125
Faragher Sarah, dom, E Johnson 123

We are perhaps not the only laundry that turns out first class work—but we aim to turn out first class work only. **3-F, Phone 680**

L. W. GAY Is the man to see if you have any money to loan or invest.

Faringer Frank, brkpr Park Hotel, h S Franklin o 124
Farley Alexander (wf Bridget), teams city, h W Dayton o 1328
Farley Christopher T. (wf Mary), stone cutter, h N Franklin 315
Farley Ella E., instr 4 C College, h N Franklin 315
Farley James E. (wf Lucy), stone cutter, h N Bruen 124
Farley Mae E., instr 4 C College, h N Franklin 315
Farley Mary M., stu, h N Bruen 124

FARLIN EARL G.

(wf Emma C.), cigars, 320 State, h N Fairheild 26
Farlin Robert B., prt Dem., h W Main 307
Farmer Nellie, h W Main 701
Farmer Owen, mldr G. M. Co., h W Main 701
Farmer Peter (wf Elizabeth), dispatcher St. P. Ry., h W Gorham 435
Farmer Peter (wf Ellen), ret engr, h E Dayton 110
Farnese Theodore C., clk K. N. K. Co., h W Gorham 123
Farness Abel J., v-pres Crescent Clothing Co., 27 N Pinckney, h E Johnson 603
Farness Edwin G., h E Johnson 603
Farness Margaret (wid Herman O.), h E Johnson 603
Farness Marie H., asst Dr. Chase, h E Johnson 603
Farness Sarah E., h E Johnson 603
Farnham Mary J. (wid Jeffrey A.), h W Main 331
Farnum Clement B., stu, h W Doty 344
Farnum George W. (wf Josephine), condr I. C. Ry., h W Doty 344
Farnum George W. jr., clk McNamara, h W Doty 344
Farnum Isabelle V., music teacher, h W Doty 344
Farr Beulah, dom, h State 702
Farr H. Lavender (wf Pauline D.), coll I. H. Co., h Spaight 809
Farr Lucile, dom, W Johnson 4
Farrar Robert K., emp Kentzler, h E Doty 107-11
Farrell William (wf Mary), ret, h S Hamilton 216
Farrington Edward H. (wf Margaret T.), prof U. W., h N Mills 315
Farris Christina J., teacher, h N Butler 151
Fasbender Lena, dom, Spaight 811

FASHION LIVERY

Earl S. Burwell propr, livery, boarding, feed and sale stables, E Wash av 219-23
Fass Joseph J. (wf Regina), [Jos. Fass & Co.], h W Dayton 316

FASS JOSEPH & CO.

(Joseph J. Fass, Frank H. Lawrence, Bernhard Buellesbach), carp contrs, State 211
Fass May, dom, S Butler 107
Fauerbach Alfreda, bkpr O. M. Nelson, h Jenifer 901

INSURE IN THE **WISCONSIN LIFE**

PICTURES MAUTZ BROS. 116 N. Carroll 118 State

FAUERBACH BREWING CO.

L. Fauerbach pres; H. Fauerbach v-pres, P. Fauerbach secy & treas, brewers, bottlers and malsters, Williamson 643-653
Fauerbach Charles (wf Emma W.), emp F. & J., h Jenifer 901
Fauerbach Emil, [Fauerbach Brewing Co.], h Spaight 938
Fauerbach Henry (wf Elizabeth), v-pres Fauerbach Brewing Co., h Spaight 938
Fauerbach Louis (wf Amelia), pres Fauerbach Brewing Co., h Rutledge 1053
Fauerbach Maria Mrs. (74), died May 22, 1907.
Fauerbach Philip (wf Ellen W.), secy & treas Fauerbach Brewing Co., h N Carroll 212
Faulkner Charles M. (wf Louise), emp Laaw Stables, h W Johnson 540
Faust Julia, dom, E Johnson 123
Favill Louise S. (wid John), h E Gorham 12
Favill Theresa S., h E Gorham 12
Fawcett Frank L., chf clk Civil Serv Comm, h W Gilman 229
Fay John, mason, h W Main 345
Fay John F. (38), died March 24, 1908.
Fay Leo J. (wf Anna), sign writer, window dresser K. N. K. Co., h W Dayton o 435
Fay Margaret, h W Main 345
Fay Marion V. (wid Lucius M.), h Prospect pl 844
Fay Martha M., teacher, h Prospect pl 844
Fay William M. (wf Eliza A.), emp Nat. Tile Co., h (S. M.) Lake ct 918
Febock William F. (wf Delia), cement contr, h Sterling 1727
Federal Building, E Mifflin 4
Federal Publishing Co., S. A. Brant secy and treas, W Gorham 3d fl 312
Federly Rose, waitress, King 212
Feeney Catherine H., princ Marquette school, h Monroe 1911
Feeney Elizabeth J., h Monroe 1911
Feeney Ellen, h Monona 152
Feeney Hanora Mrs. (72), died Aug. 7, 1907.
Feeney Hubert, city lab, h Monona 152
Feeney Hubert jr. (wf Albertine), lab, h W Wash av 745
Feeney James, ret farmer, h Monroe 1911
Feeney Mary, h Monroe 1911
Feeney Mary A., pastry cook, S Carroll 30
Feeney Michael (wf Margaret), emp city Sew. Plant, h Monona 113
Feeney Patrick (wf Susannah), emp K. & W. Co., h Monona 152
Fegch Joseph, lab, h S Frances 24
Fegch Michael, lab emp capitol, h S Frances 24

CEMENT CONKLIN & SONS Office: 24 E. Mifflin. Yards: 214 S. Baldwin 641-645 W. Main St.

Children enjoy practice with our Pianos. The touch is light, the action easy for little fingers, the tone beautiful.
WISCONSIN MUSIC CO., 20 N. Carroll St., Madison

Fehlandt Elsie L., h N Bassett 17

FEHLANDT JOHN C.

(wf Lettie), [justice of the peace], lawyer, r 11, 12 Marston bldg, 2d fl 17 W Main, h S Henry 122
Fehlandt Lilliam M, emp O. C. Andersen, h N Bassett 17
Fehlandt William (wf Fredericka), depy supervisor of assessment, 2d fl 207 W Main, h N Bassett 17
Fehlandt William L., stu, h N Bassett 17
Fehlau Gustav L., macht M.-K. L. Co., h (H. P.) Madison ct 1606
Fehlau Gustave R. (wf Amelia L.), lab F. & J., h (H. P.) Madison ct 1606
Feise Ernest, instr U. W., h Adams 1715
Feldman Max (wf Jennie), blks helper N. E. Co,, h Mound 722
Fell Adolph H. (wf Ida), carp Findorff, h (F. O.) Dunning 2212
Fell Mary, maid Fess House, h E Doty 123
Fell Stephen J. (wf Helen), carp N. W. Ry., h Williamson 1140
Felland William (wf Thea), carp, h Atwood av 338
Fellenz Anna M., bkpr steno A. T. Webb, h E Johnson 701
Fellows Niles (wf Mary L.), sign writer, h W Wilson o 331
Fellows Raemond N., stu, h W Wilson o 331
Felmlee John W. (wf Minnie), mech egr N. E. Co., h (L. P.) Oakridge av (506) 510
Felsecker John J., engr N. W. S. Co., h E Gorham 612
Felsher Abraham (wf Lena), jan Kaiser, h Chandler 814
Felsher Max (wf Dena), teacher Hebrew, h Chandler o 814
Felt Albert (wf Edith), firem No. 4, M. F. D., h S Bedford 215
Felt Charles (wf Georgiana), engr Alford, h W Mifflin 224
Felt Charles H. (wf Wilhelmina), mason, h S Baldwin 213
Felt Viola, emp Alfords, h W Mifflin 224

FELTON ANTHONY P.

(wf Elizabeth), locksmith, 16 N Carroll, h W Gorham 436
Femrite Andrew T., drafts F. & J., h Williamson 1437
Femrite Dena, dom, E Gorham 703
Femrite Helmer O. (wf Edith), emp Capitol, h (E. S.) Maple av 1840
Femrite Henry M., emp F. F. F., h Williamson 1437
Femrite Henry T., production clk N. E. Co., h Merry 215
Femrite Jacob H. (wf Emma), lab G. M. Co., h Williamson 1437
Femrite Karina, dom, Spaight 928
Femrite Marie, dom, N Livingston 428
Femrite Matilda S., clk W. B. Hawley, h Williamson 1437
Fenske John (wf Susie), emp N. W. Ry, h S Franklin 113
Ferchland William F. (wf Wilhelmenia), moulder S. W. F. C., h (L. V.) Park pl 409

Chime Should chime in harmony. Ours do, and we have a large variety. Hall and colonial and alarm clocks. **GAMM'S** **Clocks**

Piper Bros., 3 Stores Quality First Prices Next

FERN CAFE

E. N. Jacobson propr, King 114
Ferguson Harry, emp capitol constr, h S Baldwin 413
Ferguson Thomas M. (wf Glendora), plumb Metz, h Chandler 923
Ferguson William F. (wf Ella B.), travs, h Jenifer 1030
Ferlein Frederick J., stento secy of state, h S Butler 114
Fernald Benjamin G., salesm N. E. Co., h State 803
Ferrar Henry S. (wf Frances A.), agr mgr U. S. S. Co., h N Hamilton 216
Ferrar Kathleen, stu, h N Hamilton 216
Ferrar Kayutah, stu, h N Hamilton 216
Ferris Albert E. (wf Isabelle), [Ferris & Ferris], h Emerald 1025
Ferris Emma S., drsmkr, h Emerald 1029
Ferris Eugene S. (wf M. Katherine), [Ferris & Ferris], h Emerald 1029
Ferris & Ferris, (Eugene S., Albert E.), package delivery, Emerald 1029
Fess Edward C. (wf Mary A.), [humane officer], h N Warren 314
Fess George E. (wf Delia), propr Fess House, h E Doty 119, 123

FESS HOUSE

George E. Fess propr, E Doty 119, 123
Fess John, teams, h N Frances 219
Fess Marie, stu, h E Doty 123
Fess Perry, stu, h E Doty 123
Fessler George J. (wf Meta), [Fessler & Kracht], h E Wash av 1975

FESSLER & KRACHT

(George J. Fessler, Henry Kracht), carp contrs, Railroad 1976
Fetherling Herschell G. (wf Frances M.), sales eng N. E. C., h E Dayton 126
Fethers Myron D., ins., h N Hancock 124
Fett Frank B., clk Scheibel, h W Gilman 416
Fett George H. (wf Maude I.), secy The Menges Pharmacies, 829, h Univ av 717
Fett Katharine (wid George), h W Gilman 416
Feustel Robert M., field insp R. R. Comm, h N Butler 423
Fewson Edna, purchasing agt U. W., h Langdon flat B 237
Fichten Frank M. (wf Clara A.), travs, h S Henry 120
Fichten Helen (wid Hubert), h N Blair 119
Fichten Jacob P., travs, h N Blair 119
Fichten Katherine, cashier Waltzinger, h N Hancock 25
Ficker Alfred E., brkpr, h S Carroll 310
Ficks Charles D. (wf Elizabeth C.), travs, h N Hamilton flat A 222
Ficks, see Fix.
Fiedler Anna K., steno U. W., h N Hancock 120
Fiedler Emma F. (wid Ernst), rooms, h N Hancock 120
Fiedler Herman J., macht G. M. Co., h N Hancock 120

Dependable Millinery Burdick & Murray ....COMPANY....

Visiting Cards Printed or Engraved Wedding Cards, Etc. Parsons Printing and Stationery Co.

Field Anton (wf Mary), ret, h Jenifer 1314
Field Carl Alfred, fire ins, r 7, 14 S Carroll, h E Johnson 321
Field Joseph G. (wf Hannah), ptr Mautz, h Buell 215
Field Michael, h (F. O.) Oakwood 517
Field, see Fjeld.
Fielman August F. B., ret cabinet mkr, h W Doty 318
Fielman William (wf Elizabeth F.), engr N. W. Ry., h S Blair 138
Fielman William C. (wf Cora M.), emp N. E. Co., h E Main 1415

50 FEET STORE

Fifty feet from Capitol square, Samuel A. Woldenberg propr, clothing, shoes, men's furnishings, E Mifflin 112, 114
Figy Matthias, steno & bkpr M. F. Fox, h E Dayton 1313
Filber Marie, asst chf opr W. T. Co., h E Johnson 814
Filber John, ret farmer, h S Few 601
Filter William H. (wf Bertha), grocer, 504, h (H. P.) Atwood av 504

FINDLAY & COMPANY

grocers, Frederick Bodenstein mgr, N Carroll 30
Findlay Dorothy, stu, h Adams 1715
Findley Frank G. (wf Annie), mgr A. P. Co., h Spaight 1817

FINDORFF JOHN H.

(wf Annie C.), contr and bldr, 601-7 W Wilson, h State 545
Findorff Lissette (wid John), h Williamson o 844
Findorff Louena S., steno Findorff, h Williamson o 844
Finger Theresa M., filing clk G. M. Co., h Jenifer 1046
Fink Alphonso, ret water dealer, h N Murray 132
Fink Flora D., dom, E Johnson 110
Finn Arthur, engr steam shovel, h N Fourth 19
Finn Daniel F. (wf Annie A.), teams Addison, h Orchard 526
Finn Frederick T., firem Harker, h N Fourth 19
Finnegan Arthur E., emp Krueger, h Railroad o (1966) 1956
Finnegan Louis L. (wf Margaret), carp, h W Dayton 407
Finnegan Thomas A., ngt clk, King 212
Finnerty Martin H. (wf Ellen), ret, h W Mifflin 550
Finnerty Patrick (wf Mary E.), city lab, h W Wash av 1030
Finney Edna, waitress Trumpf, W Wash av 636
Finney Inez, waitress Trumpf, W Wash av 636

FIRE DEPARTMENT

Madison, Chas. W. Heyl, chief.
Central Station, 'phone 19, S Webster 18, 20
Station No. 2, John Engelberger asst chief, 'phone 59, State 125
Station No. 3, Henry C. Bernard capt, 'phone 67, Williamson 1219
Station No. 4, Wm. Aylward capt, 'phone 13, W Dayton 1327
Fires Ernest, toolmkr N. E. Co., h S Baldwin 413

THE CONFECTIONER WALTZINGER

ALL CIGARS retailed at the BOX PRICE at Edwin Sumner & Son 15 S. Pinckney Street

FIRST NATIONAL BANK

U. S. depository, A. Ellis Proudfit pres; M. E. Fuller v-pres; Wayne Ramsay cashier, M. C. Clarke asst cashier, N Pinckney 1
First National Bank Building, 1 N Pinckney, E Wash av 102-6
Fischer Carl F., ret, h E Johnson 1005
Fischer Charles H., clk Rundell, h S Blair 21
Fischer Fred W., travs, h W Doty 325
Fischer Herman (wf Emma), forem Otto Niemann, h S Blair 21
Fischer Johanna Mrs. (51), died Feb. 20, 1908.
Fischer Richard, state chemist, prof U. W., h E Johnson 119
Fischer William M. (wf Mary C.), mason contr, h (F. O.) Division 2215
Fiscus Catherine Mrs. (47), died May 10, 1907.
Fish and Game Warden, state, J. W. Stone, 4th fl S wing Capitol
Fish Aleck, stu, h N Henry 510
Fish Harriette I. (wid William T.), h N Henry 510
Fish Joseph B. (wf Eva F.), macht M.-K. Co., h (H. P.) Mills pl 702
Fish Perl O. (wf Anna K.), [Fish & Schulkamp], h E Wash av o 308
Fish Ruth M., h N Henry 510

FISH & SCHULKAMP

(Perl O. Fish, Arthur W. Schulkamp), gen'l ins, King 3d fl 102
Fish William, real estate, h N Henry 510
Fisher A. L. (wf Lillian. A), trav agt N. W. Ry., 201 S Blair, h Wis av 321
Fisher Bernard C. (wf Anna C.), clk Plymouth, h W Wilson o 326
Fisher Bertha M., h Sherman av 1024
Fisher Edward, stu, h S Pinckney 206
Fisher Frank E., h Jenifer 1012
Fisher Mary G. (wid James E.), h S Pinckney 206
Fisher Mary P. Mrs. (64), died Feb. 22, 1908.
Fisher Soloman, h N Lake 519
Fisher William (wf Mary), mason., h Williamson 1341
Fisk George M. (wf Ida J.), h Wis av 316
Fiske George C., prof U. W., h Mendota ct, (21) 604
Fitch Deming (wf Roxie A.), ret undertaker, h State 731
Fitch George W. (wf Elizabeth L.), macht G. M. Co., h N. Ingersoll 410
Fitch Helen, stu, h State 731
Fitch Helen F., teacher Washington school, h E Johnson 11
Fitch Julian R., (70), died, 1908.
Fitch Roy H., clk Piper, h W Johnson 1106
Fitch William D. (wf Rose), embalmer and funeral dir, 123 W Main, h N Hancock 22
Fitton Ethel M., stu C. C. C. C., h N Franklin 101
Fitton Eugene E., stu C. C. C. C., h N Franklin 101
Fitzgerald Alice (wid C. Henry), h W Doty 432

Olson & Veerhusen Co. Boys' & Children's CLOTHING

VALISES 118 East Main **BROWN**
For all classes *SEE*

Fitzgerald Dudley M., condr St. P. Ry., h N Hamilton 125
Fitzgerald John, emp F. & J. Co., h E Dayton 1245
Fitzgerald John J., emp F. & J. Co., h E Dayton 1243
Fitzgerald Minnie A., steno Sanborn & Blake, h W Doty 432
Fitzpatrick Ellen (wid Bernard), h Clymer pl 923
Fitzpatrick Frances, stu, h Clymer pl 923
Fitzpatrick Joseph J., bkpr Elliott, h Clymer pl 923
Fitzpatrick Josie, h W Main o 526
Fitzpatrick Margaret E., tel opr Chad Hall, h Clymer pl 923
Fitzpatrick Mary A. (25), died Feb. 15, 1909.
Fitzpatrick Thomas E. (wf Mae), engr St. P. Ry., h N Brooks 213
Fitzstad Tobias E. (wf Marie), chiropractor, flat 1, 2d fl, h E Mifflin 2d fl flat 1 114
Fix Brothers, (Frank A., Charles H.), lathers, (E. S.) Milwaukee av o 1018
Fix Charles H. (wf Charlotte), [Fix Bros.], h Atwood ct 749
Fix Charles J. (wf Susan), plaster contr, 430, h W Dayton 430
Fix Charles J. jr. (wf Eulalia), lather Elding, h N Broom o 201
Fix Frank A. (wf Marie), [Fix Bros.], h (E. S.) Mil av o 1018
Fix John, lather, h W Dayton 430
Fix Joseph, lather contr, h (H. P.) Atwood av o 602
Fix Leo, lather h W Dayton 430
Fix Leo, lather, h (H. P.) Atwood av o 602
Fix Margaret A., h W Dayton 430
Fix Mary A. Mrs., h (H. P.) Atwood av 602
Fix Mary J., clk K. N. K. Co, h W Dayton 430
Fjeld Adolph, stu, h N Hancock o 134
Fjeld Andreas N. (wf Karen), ret, h E Johnson 321
Fjeld Reier A. (wf Karen B.), farmer Blooming Grove, h N Hancock o 134
Fjeld Severt A. (wf Paulina), meat cutter H. & B., h E Johnson 317
Fjeld Stanley, stu, h N Hancock o 134
Fjelstad George J. (wf Julia), county clk, h Jenifer 928
Fjelstad Selma I., depy county clk, h Jenifer 928
Flad Anna (wid E. Hilar), h Univ av 622
Flad George T., bkbdr Grimm, h Univ av 622
Flad John J., drafts Wright, h Univ av 622
Flaherty Anna (wid Edward), tailoress, h N Broom 107
Flannagan Adelia, dom, 629 N Frances, h E Johnson 610
Flatley John E. (wf Mary), frt agt St. P. Ry, 40 N Frances, h W Wash av 514
Flatley Matilda, h E Wilson 117
Fleckenstein Alexius P., travs, h E Wilson 624
Fleckenstein Amelia, emp B. S. S. Co., h Lorch (434) 438
Fleckenstein Edward J., emp W. T. Co., h N Butler 132

START A SAVINGS ACCOUNT WITH THE
SAVINGS LOAN & TRUST CO

3-F Steam Laundry Co. has just installed a new flat work ironer, try it next lot linen. PHONE 680

Fleckenstein Frank (wf Sophie), cariage and wagon mfr, E Main 224-8, h N Butler 132
Fleckenstein Josephine B., stu, h N Butler 132
Fleckenstein Leo F., emp State Journal, h N Butler 132
Fleckenstein Isabelle C., clk W. Tubbs, h N Butler 132
Fleckenstein M. Barbara (wid Frank J.), h N Warren 411
Fleckenstein Mary E., emp T. C. Co., h Lorch (434) 438
Fleckenstein Sebastian (wf Juliana), carp Frederickson, h Lorch (434) 438
Fleckenstein Wilhelmina K., drsmkr Ellguth, h Lorch (434) 438
Fleischer Johanna (wid W. Frederick), h N Lake 412
Fleischer Russel C., emp G. M. Co., h E Wilson 1348
Fleischmann Joseph (wf Anna), lab, h Seymour (108) 704
Fleishbein Mabel Mrs. (24), died May 10, 1908.
Fleming Catherine Mrs., h W Wash av 437
Fleming Charles L. (wf Lucia E.), travs, h E Gorham 503
Fleming Genevieve, dom, Langdon 22
Fleming H Josephine, steno, h E Johnson 1025
Fleming Helen V. (wid David B.), drsmkr, h E Johnson 1025
Fleming Henrietta C., h E Gorham 402
Fleming James A. (wf Alice), mgr Trumpf, h E Johnson 109
Fleming Lucinda E., teacher, h E Gorham 402
Fleming Nellie, h W Wash av 437
Fleming William C., firem St. P. Ry., h E Gorham 402
Fleming William T. (wf Henrietta), forem Conklin & Sons, h E Gorham 402
Flemming Alicia S., bkpr Harloff, h S Fairchild 206
Flemming Lucinda J., h S Fairchild 206
Flesch Matilda, dom, Wis av 416
Fletcher Anna H. (wid Henry), h E Dayton 18

FLEURY LEWIS C.
(wf Marcia G.), treas F. F. F. Steam Laundry Co., 7-9 E Main, h E Gorham 308
Flick R. V. Eugene (wf Mary), lab Conklin, h W Dayton 1315
Flickinger Frank N., tailor Archibald, h N Frances 436
Fliesram Benjamin (wf Lena), carp Hanson, h E Wash av 2059
Fliesram Even L. (wf Anna), lab, h (F. O.) Madison 2217
Fliesram Lewis K., forem P. & P. D. assoc., h E Mifflin 30
Fligl Ralph, peddler, h Mound 812
Flint Alfred S. (wf Helen A.), prof U. W., h N Charter 450
Flint Alfred T., stu, h N Charter 450
Flint Helen, teacher Wis Acad, h N Charter 450

FLINT ROCKWELL J.
U. S. Marshal, r 21, 2d fl 4 E Mifflin, h N Pinckney 215

Electrical Novelties Electrical Supply Co. 120 S. Pinckney Phone 1741

INSURE IN THE **WISCONSIN LIFE**

Flisch Julia A., asst .U W. library, h N Murray 424
Flohr Mollie (wid William), h S Hancock 135
Flom Albert, plasterer, h E Main 323
Flom Andrew (wf Nellie), clk, h State o 402
Flom Andy, clk Flom Hotel, h E Main 323
Flom Hotel, Martin J. A. Flom propr, E Main 323
Flom Martin J. A. (wf Sophia), propr Flom Hotel, sign writer, h E Main 323
Flom Theodore N. (wf Rhoda), h S Hancock 119
Flom's Building, E Main 201-5
Flood George (50), died June 24, 1908.
Flower Dorothy, stu, h N Carroll 209
Flower Elliott (wf Laura D.), author, r 5 2d fl 20, h N Carroll 209
Floyd Thomas, porter Burrowbridge, h E Mifflin 30
Fluker Mabel, h N Frances 613
Fluker Ray A., clk Levitan, h N Frances 613
Fluker Samuel (wf Catherine), ret, h N Frances 613
Flynn Agnes, opr W. T. Co., h W Mifflin o 549
Flynn Annie (wid Thomas), h W Mifflin o 549
Flynn Bernard (wf Minnie H.), emp M. G. & E. Co., h S Hancock o 11
Flynn Frank, emp M. G. & E. Co., h W Mifflin o 549
Flynn George C. (wf Natalie A.), secy Crescent Clothing Co., 27 N Pinckney, h S Henry 117
Flynn William, plu, h W Mifflin o 549
Flynn William, brkpr, h Williamson 1252
Foerst John P. (wf Daisy), mechanician U. W., h Conklin pl 714
Foley Dennis, ngt depot master N. W. Ry., h Williamson o 1045
Foley Michael, marble setter, h E Mifflin 313
Foley Michael C., macht K. & W. Co., h N Brearly 214
Foley Michael E. (wf Joanna), teams, h W Dayton 1215

FOLZ HENRY C.

(wf Mary A.), grocer, 445 W Main, h W Wash av o 447
Folz William H., clk Folz, h W Wash av o 447
Fong Moy, h State 304
Fontana Lorenzo, lab, h W Wash av 725
Foran Catherine, drsmkr, h W Main 454
Foran Frank M., bkpr Mautz, h W Main 454
Foran Gertrude J., h W Main 454
Foran Margaret, teacher, h W Main 454
Foran Simon (wf Mary), ret, h W Main 454
Foran, see Foren, Forrand.
Forbes Clarence F. (wf E. Marie), emp M. G. & E. Co., h W Main o 122
Forbes George W. (wf Angusta), carp, h Drake 1304
Forbes Margaret M., emp B. S. S. Co., h Drake 1304
Forbush Lee, stu, h W Main 444

L. W. GAY Is an expert on real estate values. See him at once.

COAL CONKLIN & SONS 24 East Mifflin St. WOOD

Ford Catherine (wid John T.), h Langdon 625
Ford Charles F. (wf Patience), macht, h E Gorham 123
Ford Daniel, actor, h N Fairchild 12
Ford Eliza (wid John), h W Johnson o 820
Ford Estella, stu, h W Johnson o 820
Ford Howard J., app stereotyper Dem., h E Main 500
Ford J. Hubert, asst bkpr Conklin & Sons, h Langdon 625
Ford James E., h N Fairchild 12
Ford Jane (wid William), h (F. O.) Madison 2108
Ford John M., clk St. P. Ry, h Langdon 625
Ford Joseph, carp Cnare, h E Wash av 1944
Ford Lillie (wid John), h N Fairchild 12
Ford Margaret E., waitress, (F. O.) Fair Oaks av 2002
Ford Margaret G. (wid Francis F.), h Spaight 1033
Ford Marie E., h Langdon 625
Ford Mary E., stu, h N Fairchild 12
Ford Matthew W. (wf Mary), jan capitol, h E Main 500
Ford Ralph H., Testing Dept N. E. Co., h Jenifer 1012
Ford Virginia A., h Langdon 625

FORD'S STUDIO

George W. Hoffman, mgr, W Mifflin 123
Foreman Samuel, new and second hand goods 120 E Wash av, h S Butler 107
Foren Nellie, clk Averbeck, h E Dayton 3d fl 11
Foresman Adelaide, instr voice U. W., h W Doty 121
Forest Hill Cemetery, George Rentschler supt, w city limits
Forester's Hall, S Pinckney 4th fl 1
Forrand Clarence W. (wf Eliza L.), steam fitter Mueller, h Univ av 1701
Forrest Mary (wid Robert), drsmkr, h S Franklin 141
Forrest William H. (wf Mary H.), carp, h W Dayton o 1028
Forrest, see Forest.
Forry Minnie, waitress Cronin, h W Main 342
Forsyth Clara J. (wid John S.), [Bertelsen-Forsyth Co.], h E Doty o 113-17
Forsythe William E., asst instr U. W., h W Dayton 325
Forton Nels (wf Johanna), lab, h N Henry 121
Fosdal Sophia, dom, N Murray 424
Fosdick Arthur C. (wf Bodella), engr N. E. Co., h Williamson 1409
Fosdick George H., eng N. W. Ry, h S Brearly 410
Fosdick Walter H. (wf Sarah), engr, M. G. & E. Co., h S Brearly 412
Fosdick Wilhelmina (wid Frank C.), h S Brearly 410
Foseid Peter (wf Helena), macht G. M. Co., h E Gorham 1134
Fosnot Eva Mrs., cook Cronin, h W Main 342
Foss Charles (wf Gertrude), lab U. W., h (M. A.) Adams av 2212
Foss Erick R. (wf Ellen), lab, h N Hancock 142

ARTISTIC INTERIOR FINISHING MAUTZ BROS. 116 N. Carroll 118 State Telephone 1217

Everyone looking for wedding, birthday or holiday gifts should go to **The Jeweler** carrying the largest selection in this line. Prices right. W. J. GAMM, 3 West Main

Foss Ferdinand (wf Adeline), lab, h N Bruen 113
Foss Ingwall, lab G. Nelson, h N Ingersoll 111
Foss Otto (wf Agnes), ptr Klein Bros., h N Warren 207
Foss Sigurd (wf Annie), emp G. Nelson, h Williamson o 1417
Foster Christoffer (83), died Apr. 24, 1908.
Foster George L., helper Mueller Co., h Mound 1115
Foster Glenn (wf Lona), ptr Mautz, h W Wash av o 437
Foster Maggie, nurse M. Sanitarium, h (S. M.) Lakeside.
Foster Martha J. (wid Ezra H.), h W Wash av 322
Foster Mary C. (wid Charles S.), h N Pinckney 406
Foster Mary S., asst hist lib., h N Pinckney 406
Foster William T., emp Kentzler Bros., h E Doty 107-11
Fostner Edward J. (wf Clara), h W Main o 544
Fowler Herbert A., stu, h Wis av 223
Fowler Mary Maud, instr piano U. W., h Summit av 161
Fowler William H. (wf Mary), ret travs., h Wis av 223
Fox Anna Kathryn, h E Johnson 122
Fox Anna Myra, h N Henry 521
Fox Arthur O. (wf Anna W.), pres and genl mgr N. E. Co., h N Henry 521
Fox Caroline, stu, h Spaight 914
Fox Charles, emp dairy U. W., h Dairy bldg.
Fox Clara, emp Belmont restaurant, h W Wash av (704) 674
Fox Cornelia Lillian, stu, h N Henry 521
Fox Edgar G., lab, h E Doty 123
Fox Edward W., emp Dairy dept U. W., h Dairy bldg.
Fox Edwin, press-feeder T. G. & Co., h W Wash av (704) 674
Fox Edwin Gordon, tester N. E. Co., h Monroe 1713
Fox Edwin M. (wf Frances G.), ins agt, h Monroe 1713
Fox Frank E. (wf Cinderella T.), engr soft water laundry, h Williamson 811
Fox James (wf Catherine), lab, h W Wash av (704) 674
Fox James jr, emp M. G. & E. Co., h W Wash av (704) 674
Fox John H. (wf Ida), sale and exchange stable, 12 N Webster, h Spaight 914
Fox Joseph, cement helper, h E Doty o 113-15-17
Fox Katherine, stu, h N Henry 521
Fox Lucy M., asst Dr. Edsall, h Monroe 1713
Fox Mamie, emp Belmont Restaurant, h W Wash av (704) 674
Fox Morris F., secy and treas Home Realty Co., r 19, 3d fl 1 E Main, h N Henry 521

FOX PHILIP
physician and surgeon, o 21 N Pinckney, h E Johnson 122
Fox Philip R. (wf Katharine B.), physician and surgeon o 21 N Pinckney h W Wilson 28

Talking Machines Wisconsin Music Co. 20 North Carroll Street

Reliable Dry Goods at.... Burdick & Murray Co.

Fox Thomas, lab, h W Wash av (704) 674
Foy Edward J. (wf Isabelle), macht F. & J. Co., h E Mifflin 1317
Foy James [Foy & Yep], h W Main 419
Foy & Yep, [J. Foy, Way Yep], laundry, W Main 419
Foy, see Yep.
Foye Frank M. (wf Georgia), oil wagon, h Sherman av e Yahara.
Foye Mamie M., steno, h N Franklin 101
Foye Mary Jane Mrs., h N Franklin .. 101
Foye Raphael J., emp Strelow, h N Franklin 101
Francis George H., secy tax comm, h W Main 334
Francis Joseph J., brakm St. P Ry, h W Wash av o 624
Francis Ora, dom, h S Park rear 112
Francis William (wf Luella), lab, h S Park rear 112
Franke Albert, emp Capital House, King 212
Franke Alma, h S Blair 28
Franke Augusta, drsmkr, 308, h W Main 308
Franke Ferdinand J., carriage mkr Dottl, h S Blair 28
Franke Louise, drsmkr, h W Main 308
Frankenburger Dorothy, stu, h W Gilman 115
Frankenburger Margaret, h W Gilman 115
Frankenburger Mary S (wid David B.), h W Gilman 115
Franks Minnie, pupil nurse, h (S. M.) Lakeside.
Frase Louisa, dom, N Park 414
Fraser Margaret B. Mrs. (80), died May 27, 1907.
Fraser, see Frazer.
Frautschi Alice V., stu, h King o 204
Frautschi Arthur A., [C. Frautschi & Sons], h King o 204
Frautschi Bertha R., proof reader Thresherman, h King o 204

FRAUTSCHI & SONS

(Christian, Arthur A., Irving F.), furniture, 204 King, Undertakers, funeral directors, King 207
Frautschi Christian (wf Elizabeth), [C. Frautschi & Sons], h King o 204

FRAUTSCHI EMIL J.

(wf Ida L.), mgr W. T. Co., 16 S Carroll, h E Wash av 408
Frautschi Irving F. [C. Frautschi & Sons], h King o 204
Frautschi Lillian, h King o 204
Frautz Anna, dom, h Spooner 118
Frawley Phyllis Mrs., h Mendota ct (19) 619
Frazer R., line man W. T. Co., h E Wilson 406
Frear James A. (wf Harriet), secretary of State, h E Gilman 28
Frederick Agnes M., asst Sannes, h W Gilman 2 flat 237
Frederick August A. (wf Minnie L.), carp, h S Baldwin 303
Frederick Ida Mrs., h W Dayton 2d fl 512
Frederick, see Friedrich.

PIPER BROS., 3 BIG STORES
SELL CHASE & SANBORN'S COFFEE

SEE US ABOUT **CATERING** FINEST SERVICE *WALGZINGER*

FREDERICKSON A. D. & J. V.

(Albert D., John V.), dealers in lumber, lath, shingles, contractors and manufacturers, 702-12 E Main, S Blount 13-23
Frederickson Albert D. (wf Fanny), [A. D. & J. V. Frederickson], h E Gilman 22
Frederickson Edward A. (wf Rose L.), travs, h Rutledge 1105
Frederickson Emma O. (wid Niels), h E Gorham 21
Frederickson Frank F. (wf Hulda), sub U. S. letter carrier, h W Doty 405
Frederickson John (wf Matilda), carp Hanson, h Spaight 1318
Frederickson John V. (wf Marion C. F.), [A. D. & J. V. Frederickson], h E Gorham 508
Frederickson Lorraine, stu, h Rutledge 1105
Frederickson Marion E., stu, h E Gilman 22
Fredlake John F., clk Elver, h E Wilson 524
Freeman Charlotte B., h Langdon 222
Freeman George R. (wf Anna), mason capitol, h N Dickinson 120
Freeman John Charles, prof U. W., h Langdon 222
Freeman Maud, dom Simons, h S Butler 107
Freeman William J., mech field insp R. R. Comm, h N Butler 423
Freidag William F. (wf Minnie F.), forem F. & J., h Jenifer 1216
Freidline Minor J. (wf Edna), supt farm Mendota Hospital, h N Few 105

FRENCH BATTERY CO.

James B. Ramsay mgr, mfrs dry cell batteries, Wash 615
French Charles A. (wf Frances), pattern mkr, h North 220
French Everett, stu, h State 3rd fl 214
French Fred W. (wf Ella A.), U. S. Ct. Comm, h State 3d flat 214
French Harry L. (wf Magdalene M.), bkpr N. E. Co., h (E. S.), Center av 1001
French Sarah A. (wid Henry B.), h N Butler 140
French William W., asst timekeeper G. M. Co., h North 220
Freney Lawrence (wf Johanna), real estate, 6, h N Butler 6
Freney Lawrence (wf Catherine), saloon, 117 State, h W Doty 502
Freney Lawrence J., pressman Dem., h W Dayton 331
Freney Robert (wf Elizabeth) city teams, h W Dayton 331
Freney Thomas W. (wf Mabel) barber, 233 State, h N Broom 111
Freney William R., pressfeeder Cantwell, h W Dayton 331
Frendahl Emma, dom The Irving, h Sterling pl 419
Freudenreich Arnold E., ret, h Jenifer 1337
Freund Mary, h (E. S.) Center av 1004
Freund Mary (wid William C.), h (E. S.) Center av 1004
Freund William C. (55), died Sept. 2, 1906.
Freund William F. (wf Emma L.), agt Grand Union Tea Co., h N Hancock 108

HANDIEST PRINTING OFFICE IN THE CITY
PARSONS PRINTING AND STATIONERY CO.

Olson & Veerhusen Co. EXCELLO SHIRTS

Frey Anna (wid George), h N Bassett 113
Frey Cathryne, clk Knox & Co., h N Bassett 113
Frey Joseph N. (wf Margaret), lab Castle & D., h Williamson 1005
Frey Noah J., genl clk ins dept, h E Gorham 715
Fricke Henry (wf Dorothy), ptr, G. M. Co., h Sherman av R. F. D. No. 1.
Friedl Alois J. (wf Julia) carp Findorff, h N Frances 208
Friedl Anton (wf Anna), mill forem Findorff, h N Frances 212
Friedl Wenzel (wf Josephine) lab G. M. Co., h E Dayton rear 1320
Friedland Helen M., steno, R. R. Comm, h E Dayton 107
Friedland Jennie M., steno bd regents U. W., h N Brooks 226
Friedland Matthias (wf Katharina) emp F. & J., h E Gorham 1130
Friedland Olaf, blks helper N. E. Co., h S Dickinson 308
Friedlander Albert J., asst mgr K. & Co., h N Carroll 307
Friedrich Charles W. (63), died June 10, 1907.
Friedrich George J., clk Zehnter, h W Doty 412
Friedrich Lucy (wid Charles W.), h N Hancock 116
Frier Louise, dom, h N Lake 616
Fries Dora C., teacher Brayton school, h S Henry o 118
Friker Arnold J., forem steel shop S.-M., h Williamson 913
Frisby Alma J., v-pres board of control, h Milwaukee, Wis.
Frisch Barbara (wid Valentine), h Univ av o 610
Frisch Frank (wf Mary A.), well driller etc, h Williamson 839

FRISH AUGUSTUS M.

(wf Mary), mgr Advance, 601-7 Williamson, h Jenifer 952
Fritz Albert C. (wf Barbara), carp Findorff, h W Dayton 435

FRITZ CARL B.

(wf Elsie), carp contr, 138-42 N Frances, h W Dayton 438
Fritz Carl T. (wf Elizabeth), lab h N Bassett 208
Fritz Conrad A. (wf Lena A.), macht Reeves & Co., h Jenifer 730
Fritz Helen, dressmaker De Tampel, h W Dayton 435
Fritz William H., cost clk N. E. Co., h Jenifer 1317
Fritzell August, tailor Olson, h W Mifflin 517
Frost John C. (wf Florence), macht St. P. Ry roundhouse, h N Bedford 25
Frost Richland D. (83), died Sept. 20, 1907.
Frost William D. (wf Jessie), prof U. W., h N Bruen 310
Fry Ellen (wid Michael), h W Gilman 454
Fry William G. (wf Carrie A.), mechanician, h Jenifer 1233
Fryette Evangeline, stu, h W Wash av 310

FRYETTE SOLOMON J.

(wf Leora H.), phys, suite 301-4 3d fl 108 State, h W Wash av 310

ALL CIGARS retailed at the BOX PRICE at E. Sumner & Son 15 South Pinckney Street

SAVINGS LOAN & TRUST CO Pays 4 Per Cent on Time Certificates

Fuller Anna C., stu, h Johnson ct 310
Fuller Caleb A. (wf Charlotte A.), instr U. W., h Madison 1633
Fuller Clifford S., stu, h Johnson ct 310

FULLER EDWARD M.
(wf Jessica H.), o 6 W Mifflin, h Sherman av e limits.
Fuller Eugene A. (wf Elsa), mech engr G. M. Co., h E Johnson 134
Fuller George H. (wf May), physician, h W Johnson 522
Fuller James G. (wf Lulu D.), asst prof U. W., h Adams av 1938

FULLER & JOHNSON MFG CO.
Manufacturers of agricultural implements, gasoline engines, works, 1402-44 E Wash av, 1-49, 101-33 N Dickinson, office, E Wash av 1354
Fuller Lillian, dom, Rutledge 1125
Fuller Louise Belle (wid Joseph C.), piano teacher, h Madison 2009
Fuller Mary (wid Solon L.), h Johnson ct 310
Fuller Mary E. (wid Martin H.), h E Mifflin 318
Fuller Morris E., v-pres. 1st Nat. Bank, h N Pinckney 423
Fuller Opera House, Marcus Heiman mgr, W Mifflin 8
Funry Guiseppe, city lab, h W Johnson 344
Funte Albert H., barber Bremer, h S Franklin 125
Furel Perry, emp Conklin, h E Mifflin 642
Furey Michael F. (wf Elizabeth C.), lab M. G. & E. Co., h W Dayton o 335
Furey Robert E., emp Fuller Opera H, h W Dayton o 335
Furlong Jennie, waitress Sherlock, h E Main 2d fl 23

FURNITURE ARCADE
George T. Greig mgr, furniture, 119 S Pinckney, King 113
Fury Antonio, city lab, h W Johnson 616
Fusch John A. (wf Rinnia A.), lab, h N Frances 515
Fusch Laura B., stu, h N Frances 515
Fusch Raymond, shp clk M. C. Co., h N Frances 515
Fusch Wallace S. (wf Mrytle A.), clk B. & M. Co., h W Dayton 720
Fuss Carl B. (wf Olga M.), teams, confectioner, 1319, h Univ av 1319
Fuss Elizabeth, h Univ av 1321
Fuss Gertrude T., clk, h Univ av 1319
Fuss Justinus (wf Gertrude), soft drinks, 1321, h Univ av 1321
Fuss Katherine, h Univ av 1321
Fuss Mary, h Univ av 1321
Fussi Guiseppe, shoe maker Jensen, h S Frances 24
Fyfe James (wf Hattie F.), travs, h W Doty 454

SICK DOCTORED AT 118 E. Main, BROWN'S TRUNKS

House Telephones Electrical Supply Co.
120 S. Pinckney Phone 1741

G

Printing Commercial and Social Printing
THE PRINT SHOP, 508 State St.

G. A. R.
Hall, Monona av 118

GAAR SCOTT & CO.
E. E. Heath, mgr, threshing machinery, Williamson 701-3-5
Gabbei Gustave (wf Louise), coachman, h N Henry 117
Gade Jens, lab Nelson, h State 328
Gaensslen Wilhelmina (wid George), h E Gorham 624
Gaertner Herman (wf Mathilda), barber, baths, 1326 Williamson, h Spaight 826
Gaertner Irma, h Spaight 826
Gaertner Max (wf Wilhelmina), propr Kaiser Hall, 1330 h Wilamson 1330
Gaffney Grace, clk Knox, h W Wilson 332
Gaffney M. Estella, clk Variety, h W Wilson 332
Gaffney Mabel, clk leg ref libr, h N Henry 24
Gaffney Margaret E. Mrs. (47), died Dec. 8, 1908.
Gaffney Mary (wid Philip H.), h W Wilson 332
Gaffney Philip H. (52), died Oct. 12, 1908.
Gaffney Thomas A., spec del mess P. O., h W Wilson 332
Gaffney William A., chauffeur Conkin, h N Henry 24
Gagan Frank, postal clk R. M. S., h W Wash av 430
Gage Otis A. (wf Mabel A.), asst prof U. W., h W Gilman 121
Gallagher Alice C., steno G. J. & E., h Jenifer 1142
Gallagher Anna, h Jenifer o 1216
Gallagher Arthur J. (wf Minnie M.), [McKay & Gallagher], 2d fl 19 W Main, h N Hamilton flat C 121
Gallagher Blanche H., h Jenifer 1142
Gallagher building, E Mifflin 22
Gallagher Caroline E. (wid William H.), h Jenifer 1142
Gallagher Clyde L., stu, h S Baldwin 610
Gallagher Cora Mae, steno Thresherman, h Jenifer 1142
Gallagher Elisha L. (wf Ida E.), real estate 610, h S Baldwin 610
Gallagher Ellen Mrs. (56), died Feb. 6th, 1909.
Gallagher Elwin J., clk Erbe, h Williamson 1426
Gallagher George E., emp Gallagher, h S Baldwin 610
Gallagher James (wf Jane), ret merchant, h N Hamilton 114
Gallagher Jeremiah A. (40), died Oct., 1908.
Gallagher John, linem, h E Wilson o 137
Gallagher John [Tents & Awnings 111-13 S Bedford], h W Wilson 515
Gallagher John jr, (wf Louise), h W Doty o 552

"It pays to keep clean" so ask for rough dry rates, cheaper than wash woman at **3-F STEAM LAUNDRY CO., Phone 680**

L. W. GAY Knows how to buy real estate so that it will make you money

Gallagher Joseph (wf Nellie), lineman Wis. Tel. Co., h Univ av o 501
Gallagher Mary A., h N Bruen 301
Gallagher Richard D. (wf Edna), clk Nichols, h Linden 303
Gallagher Rose, h N Murray 215
Gallagher Samuel, emp J. Gallagher Co., h W Wilson 515
Gallagher Sarah Ellen, bkpr, h W Wilson 515
Gallagher Thomas, emp N. W. Ry, h N Bruen 301
Galagher Thomas F. (wf Ellen), engr N. W. Ry, h Jenifer o 1225
Gallagher Wilbur R. (wf Cecelia), shipping clk Dem., h Jenifer 1206
Galland Joseph S., asst instr U. W., h N Lake 441
Gallus John, carp, h (F. O.) Madison 2310
Gallistel Albert F., supt construction U. W., h E Johnson 116
Galpin Charles J. (wf Zoe), student pastor Baptist ch U. W., h W Gilman 209
Galvin Philip J. (wf Margaret E), clk The Hub, h Jenifer o 732
Galvin William, emp N. W. Ry, h Jenifer 727
Gambeno Peter, lab, h N Murray 6

GAMM WILLIAM J.

Watchmaker, manufacturing jeweler, 3 W Main, h Monona av 208
Gamma Phi Beta, Mary Hancock, chaperon, Irving pl 820
Gannon Austin (wf Mary K.), 2nd asst engr water wks, h N Blair 205
Gannon Isabella, h Monona 128
Gannon John A., clk, h N Blair 205
Gannon Joseph M. (wf Lida T.), clk secy state, h S Henry 318
Gannon Mary (wid Thomas), h Jenifer 1239
Gannon Mary J., waitress Park Hotel, h Monona 128
Gannon Michael (wf Catherine), ret, h Monona 128
Gannon Peter T. (wf Catherine), hostler I. C. Ry, h W Dayton 1221
Gannon Raymond A., app Hauk, h N Blair 205
Gannon Thomas (wf Gertrude B.), motorman S. W. Ry, h (F. O.) St. Paul 519
Gannon Thomas C. (wf Anna), clk store room F. & J., h Jenifer 1239
Gannon William E., teamster D. & R., h Monona 128
Gapen building, E Mifflin 16

CLARKE GAPEN

Physician and surgeon. Office, suite 6, 7, 8 2d fl 28 W Mifflin.
HOURS—10 A. M., 2 to 5 and 7 to 8 P. M.
SUNDAYS—10 A. M.
'Phone—1202.
Residence—126 E Dayton, 'phone, 901.

Gapen Clarke (wf Jennie C.), physician and surgeon, 2d fl 28 W Mifflin, h E Dayton 126

INSURE IN THE WISCONSIN LIFE

We Are Sign Writers, Decorators, Paper Hangers, Picture Framers Jobbers of Paints, Oils, Etc. 116 N. Carroll 118 State Mautz Bros.

Gapen Jane B., stu, h E Dayton 126
Garbutt Frazure Hiram (wf Olive I.), clk Kornhauser, h W Dayton 411
Gardiner Charlotte G., stu, h W Dayton 809
Gardiner Elizabeth (wid John), h W Dayton 809
Gardner Frank M. (wf Ida M.), travs, h N Webster 119
Gardner Gilbert C. (wf Emma), check clk N. W. Ry, h E Mifflin o 614
Gardner John, brkpr Hughes, h E Wash av 402
Gardner Ople M., maid, Castle pl 416
Garlat Jacob (wf Olivia), candy maker, o 408, h State 2d fl 408
Garlat Silvio, candy maker, o 408, h State 2d fl 408
Garlid George, pasteurizer U. W. creamery, h Lorch (434) 438
Garmaas Emily, h N Hancock 135
Garner Elizabeth (wid Edward), boarding, h W Wash av 224
Garner Elizabeth C., h W Wash av 224
Garner Elmer H. (wf Katherine), emp B. S. S. Co., h (S. M.) Gilson 1030
Garner Elton J. (wf Bertha), emp Otto Niemann, h S Mills 620
Garner Emma T. Mrs., h E Doty o 113-17
Garner Harriet L., h W Wash av 224
Garner William, carp, h W Main o 350
Garnsey Nathan B. (wf Ella), travs, h E Main 407
Garrow John J., ngt clk Sherlock, h King 118-24
Garry Margaret (wid Maurice), h W Doty 532
Garry Patrick W. (wf Josephine), press feeder Journal, h W Doty 532
Garry, see Gary and Geary.
Garton George, stu, h N Bruen 112
Garton John (wf Ella V.), travs, h N Bruen 112
Garton Mary Grace, h N Bruen 112
Gary George E. (wf Elizabeth), mgr A. T. Co., h W Wilson 401
Gas Review (magazine for gas engine users), B. B. Clarke editor, S Pinckney 121-5
Gasser Anna, dom, Langdon 240
Gastrow Frederick E. (wf Anna K.), carp, Frederickson, h (H. P.) Center av 620
Gates C. B., instr U. W., h W Johnson 919
Gates Howard B. (wf Hazel R.), civ eng R. R. Comm., h N Paterson 315
Gates Phoebe (wid Ora Mel) h Langdon 148
Gath Amelia C., boarding house, 606, h N Frances 606
Gath Henry F. (wf Caroline), ret, h N Frances 606
Gath Josephine M., stu, h N Frances 606
Gatterdam Elizabeth (wid John A.), h S Hancock 135
Gattiker Willis A., elect engr Mead, h Conklin pl 723
Gauer Peter (wf Helen C.), chief engr water works, h E Gorham 513
Gauert Frederick, lab U. W. Farm, h Univ av 1909
Gauert Katharina (wid Frederick), h Univ av 1909

Building Material CONKLIN & SONS Office: 24 E. Mifflin. Yards: 214 S. Baldwin 641-645 W. Main St.

Mason & Hamlin PIANOS
Wisconsin Music Co.
20 N. Carroll St.

Gaukel Theresa, dom, E Mifflin o 18
Gaul Emma (37), died, March 28, 1907.
Gauntlett George S. (wf Kate F.), chf jan Dem., h E Gorham 1032
Gauntlett Isabel L. J., emp B. S. S. Co., h E Gorham 1032
Gauntlett Violet C., h E Gorham 1032
Gausman John C. (wf Elizabeth M.), barber, 854, h Williamson 836
Gaveney S. Marguerite, stu, h E Gorham 102
Gay John T. (wf Mary J.), [alderman], blks N. W. Ry, h Jenifer 1243
Gay John T. jr, (wf Georgia M.), barber Haak, h Jenifer 1245

GAY LEONARD W.

(wf Kate L.), real estate, r 8 Mendota bldg, 2d fl 16 W Mifflin, h summer, R. F. D. No. 7, winter, W Dayton 1030
Gay Lucy M., asst prof U. W., h N Pinckney 216
Gay Matthew H., ret, h N Pinckney 216
Gay Sarah A., h N Pinckney 216
Gay William F. (wf Carrie), macht, N. E. Co., h Winnebago 1934
Geary James B. (46), died Feb. 9, 1907.
Gebhardt Carl O. (wf Fredericka), editor Wis Staats-Zeitung 2d fl 116 S Carroll, h W Mifflin 538

GEFFERT LOUIS A.

(wf Clara M.), harness and saddlery, dairy supplies, 204 E Wash av, h N Hancock 147
Gehrke Charles, emp B. B. Co., h E Doty 123
Gehrke Frederick, candy mkr M. C. Co., h S Webster o 107
Gehrke, see Gerke.
Gehrt George, ngt clk El Erding, h E Wilson 149, 151
Geier Anton (wf Helen G.), plasterer, h W Gorham 322
Geier Harry F., stone cutter Schwoegler, h Univ av o 1401
Geier Joseph N. (wf Anna H.), plaster contr 330, h W Doty 330
Geier Michael (wf Isabella), plaster contr 110, h S Bassett 110
Geiger Adam (wf Mary), blks Kupfer, h Monona Heights.
Geiger Allay (wf Lulu), macht Frederickson, h Williamson 1238
Geiger David (wf Caroline S), jan Holy Redeemer school, h E Mifflin 654
Geiger Ida F., emp T. C. Co., h E Mifflin 654
Geiger John (wf Martha F.), h Cantwell ct 416
Geiger Mary (wid Christian), h Williamson 813
Geise Marie, emp soft water ldry, h Williamson 1013
Geisler Adelaide J., steno N. E. Co., h E Johnson 1212
Geisler August F. W. (wf Jane C.), emp F. & J. Co., h E Johnson 1212
Geisler Charles H. (20), died Apr. 22, 1908.
Geisler Frederick W. (wf Nellie O.), asst adv mgr N. E. Co., h E Johnson 1208
Geisler Harry L, stu. h E Johnson 1212

All the Newest Things in Rich CUT GLASS You will find at GAMM'S, the Jeweler 3 West Main Street

PIPER BROS., *Wholesale and Retail Grocers* 3 BIG STORES

Geisler Margaret, dom, h N Butler 108
Geisse Gertrude G., h Sherman av 1210
Geisse Harold L., clk, h Sherman av 1210
Geisse Lawrence D. (wf Helen L.), travs, h Sherman av 1210
Geisse Ruby A., stu, h Sherman av 1210
Gennrich Oscar L., emp B. S. S. Co., h S Ingersoll 511
Genske August, macht, 846½, h Williamson 1040
Genske Carl A. (wf Wilhelmina), secy Olson & Veerhusen Co., 7-9 N Pinckney, h N Butler 137
Genske Fred C. (wf Minnie), sec lab, N. W. Ry, h E Main 2104

GENSKE FREDERICK H. "FRITZ"
(wf Bertha M.), saloon and restaurant, 11 E Main, h W Dayton 344
Genske Grace S., stu, h W Dayton 344
Genske Henry, ret, h Univ av 1915
Gent Arthur (wf Zayda E.), salesm N. E. Co., h (E. S.) Lake av 729
George Alexander (wf Jane), lab St. P. Ry, h W Wilson 437
George Guiseppe, lab Geo. Nelson, h W Johnson 436

GEORGE JOHN M.
(wf Elizabeth R.), grocer, 448, h W Main 331
George Mary, h S Hamilton 222
George Samuel A., farmer, h W Wilson 438
George Thomas E. (wf Mary J.), engr St. P. Ry, h W Wilson 438
George Thomas H., appr Hyland, h W Wilson , 438
Geotchel Sarah, nurse Sanitarium, h (S. M.), Lakeside.
Gerds Minnie A., clk B. & M. Co., h S Fairchild 206
Gerfen Anton F. (wf Emma), macht U. S. S. Co., h (E. S.), Mills pl o (803) 807
Gerfen August W. (wf Rebecca D.), macht G. M. Co., h (H. P.) Park pl 614
Gerfen Carl, emp S. W. Ry, h (E. S.), Mills pl 1001
Gerfen Carl F., roadmaster Blooming Grove, h (E. S.) Mills pl 1001
Gerfen Frederick (wf Lydia), firem N. E. Co., h Jenifer 1201
Gerfen Henry (wf Martha), macht G. M. Co., h Williamson 1124
Gerfen Sophia Mrs., h (F. O.) Division 2117
Gerfen Sophia A. Mrs. (63), died Dec. 25, 1908.
Gerith Michael, lab N. W. Ry, h S Baldwin 413
Gerke August C., emp L. C. B. W., h S Dickinson 417
Gerke Helen, h Chandler 802
Gerke Wilhelmina (wid Carl), h S Dickinson 417
Gerke William (wf Ida), saloon, general store, 802-4, h Chandler 802, 804
Gerke William G., stu, h Chandler 802
Gerling Henry C. (wf Sarah J.), drayman, h N Franklin 142
Germain Edward E. (wf Rose) barber Hackel, h E Mifflin o 515

"Forest" Mills Underwear the best Burdick & Murray COMPANY

Everything for The OFFICE **PARSONS** *Printing and Stationery Co.*

GERMAN AMERICAN BANK

Frederick W. Suhr, pres; John Suhr, v-pres; Edmund Suhr, cashier; 101-3 E Main, King 102
German American Bank bldg, 101-3 E Main, King 102
German Charles (wf Caroline), h Jenifer 1126
German Helen, house maid Univ club, h State 512

GERMANIA, THE

John Sachs propr, hotel, E Wilson 510
Germann Edward (wf Lena), emp Stocking, h (S. M.) Gilson 1112
Germundson Ellen A., h Spaight 811
Gernetzke Ida, waitress Sherlock, h E Main 2d fl 23
Gernon Ella S., h W Gorham 116
Gernon George Edward (wf Alice T.), secy G. M. Co., h Wis av 415
Gernon Mary E. (wid George A.), h W Gorham 116
Geroski Jennie, h W Mifflin o 541
Gersbach Eusebius (wf Katherine Z.), brwr H. B. Co., h E Mifflin 638
Gersbach Eusebius P., app Strelow, h E Mifflin 638
Gersbach Frank E., opr W. U. T. Co., [F. C. Blied & Co.], h E Johnson 23
Gersbach John M. (22), died Nov. 6, 1908.
Gersbach Samuel L. (wf Wilhelmina), secy & treas Model Creamery Co., h Emerald 1119
Gersbach Theresa, housekpr, h W Gorham 123
Gesell Bertha M., stu, h N Charter 133
Gesell Christine (wid Gerhard), h N Charter 133
Gesell Gerhard A., stu, h N Charter 133
Gesell Robert A., stu, h N Charter 133
Geschke Herman, macht F. & J. Co., G. E. dept, h S Baldwin 514
Gessler Charles H. (60), died Sept. 17, 1907.
Gessler Jennie T (wid Charles H.), teacher h (S. M.) Pond 306
Gest Dorothy (wid Charles), h N Butler 20
Gething John T., h State 604
Gezel C., mgr Pella Stacker Co., 608, h Williamson 747
Gibbon Florence, steno N. E. Co., h N Franklin 153
Gibbon James, h Jenifer 741
Gibbs Adah (wid Thaddeus W.), h W Main 308
Gibbs Earle E., ret, h N Butler 140
Gibbs Edna C., stu, h N Butler 140
Gibbs Edwin F. (wf Carrie A.), [Tracy, Gibbs & Co.] h N Butler 140
Gibbs Myrtle, waitress Varsity Cafe, h N Henry 319
Gibbs Oliver J. (wf Mabel H.), forem T. G. & Co., h N Livingston 221
Gibson Ann (wid Joseph), h N Hancock 123
Gibson Celia M., manicure, massage, r 29, 2d fl 24 N Carroll, h N Hancock 123
Gibson James (wf Georgiana U.), ret, h N Hancock 8

WALTZINGER'S ICE CREAM

ALL CIGARS Retailed at the BOX PRICE at
EDWIN SUMMER & SON

Gibson Lucian P., porter, 103 S Carroll, h W Main 506
Gibson William J., macht D. C. Co., h N Hancock 123
Gibson William J. (wf Ida P.), supt Wis. Brick Co., h (H. P.) Oakridge av 601
Giddings Charles E. (wf Augusta Lee), ret, h E Gorham 726
Giddings Frederick S. (wf Hattie E.), ret mfr, h E Gorham 952
Giese Marie (wid August), h N Franklin o 121
Giese William F. (wf Charlotte), assoc prof U. W., h N Franklin o 121
Giese, see Geise, Giesse.
Gifford George P. (wf Carrie A.), propr Avenue Hotel, 114-116, h Monona av 114-116
Gifford Lovice W., h Monona av 114-116

GIFFORD WILLIS E.

(wf Elbertine F.), travs, h E Gorham 850
Giffney John J. (wf Helen S.), millwright G. M. Co., h Jenifer o 1332
Gigler Augusta (wid George J.), h W Gorham 153
Gigler Martha, toll clk W. T. Co., h W Gorham 153
Gigous Howard S. (wf Rena E.), plumb Sutter, h W Dayton 313
Gilbert Albert (wf Ray), condr N W Ry., h Jenifer 1208
Gilbert Bessie, h Winnebago 2335
Gilbert Edward C. (wf Wilhelmina F.), lab, h N Blair 8
Gilbert Florence E., steno G. M. Co., h S Broom 14
Gilbert Frank (wf Dena), forem Harker Bros., h Winnebago o 2018
Gilbert Frank L. (wf Mayme), [attorney general], (Gilbert, Jackson & Ela), h Spaight 943
Gilbert Frederick (wf Jennie), distr wire chf W. T. Co., h W Doty 456
Gilbert Glenn L. (wf Elizabeth R.), clk bd regents U. W., h Spaight o 904

HERMAN A. GILBERT

Physician and surgeon. Office suite 1, 2, 3, 2d fl 103 King.
HOURS—2 to 4 and 7 to 8 P. M.
Phone 1777.
Residence, 630 E Gorham, 'phone 2223.

Gilbert Herman A. (wf Johanna F.), physician and surgeon, 2d fl 103 King, h E Gorham 630
Gilbert Hill Mary Mrs., h Williamson o 650
Gilbert Inez, drsmkr K. N. K. Co., h W Gilman 412

GILBERT, JACKSON & ELA

(Frank L. Gilbert, Russell Jackson, Emerson Ela), attorneys, W Main o 105, 107
Gilbert James M. (wf Marion B.), ret farmer, h Madison 1921
Gilbert Joshua Bradley (wf Maria), lab Capitol, h Winnebago 2335

Olson & Veerhusen Co. Agency H. S. & M. FINE CLOTHES

STEAMER TRAVELERS See BROWN'S TRUNKS

GILBERT LEIGH B.

(wf Nellie C.), mason contr, r 16 3d fl 23 N Pinckney, h N Fairchild 28
Gilbert Oliver (91), died Nov. 30, 1908.
Gilbert Oscar A. (wf Elizabeth), ret, h W Wash o (724) 714
Gilbert Pearl, emp N. E. Co., h Winnebago 2335
Gilbert Peter, dispatcher's helper, h Williamson 650
Gilbert Sarah A., with M. Harriet Wadsworth, 107 W Main, h W Gilman 145
Gilbert Violet, h Winnebago 2335
Gilbert Winifred, hair dresser, h W Wilson 101

GILBERTSON & ANDERSEN

[Endre Gilbertson, Charles W. Andersen], watch makers, mfg jewelers, State 124
Gilbertson Endre, [Gilbertson & Andersen], h S Butler 107
Gilbertson George M. (wf Bertha M.), press feeder Cantwell, h S Blair o 140
Gilchrist Charles C. (wf Ellen M.), lab F. & J., h Jenifer 1408
Gilchrist Frank E. (wf Mildred), macht F. & J. Co., h Atwood av (342) 224
Gile Anna W. (wid James M.), h W Wash av 419
Gill Agnes, h W Main 412
Gill Alex., [Alex. Gill & Co.], h Williamson 521

GILL ALEX. & CO.

(Alex. Gill, John W. Waterman), gravel roofing and roofiing material, house moving and general jobbing, Williamson 521
Gill Arthur H., clk Thuringer, h N Henry 111
Gill Arthur J. (wf Jessie F.), [G. E. & A. J. Gill], [Gill Bros.], h W Wilson 452
Gill Bros. (George E., Arthur J.), proprs Palace Livery, E Wash av 213, 215

GILL G. E. & A. J.

(George E., Arthur J.), undertakers, embalmers, funeral directors, W Main 122
Gill George E. (wf Anna S.), [G. E. & A. J. Gill], [Gill Bros.], h N Henry 512
Gill Gertrude, h W Main 412
Gill Hannah E. (wid William J.), h Spaight 1021
Gill Jacob, h N Henry 111
Gill Johanna (wid John), h N Henry 111
Gill Joseph F. (wf Caroline E.), phys & surg, o 3, h W Main 412
Gill Louis F., farmer, h N Henry 512
Gill Minnie E., h Spaight 1021
Gill William W., phys & surg, 16, h E Mifflin o 16

START A SAVINGS ACCOUNT WITH THE
SAVINGS LOAN & TRUST CO

Ask for Commutation Tickets, good for Shirt and Collar work at 3-F Steam Laundry Co.

Gillespie Frank, stu, h W Johnson 521
Gillett Charles M., Univ editor, h Langdon 619
Gillette Bros. (Frederick R., Edward W.), barbers, W Main 548
Gillette Edward W. [Gillette Bros.], h W Main 541
Gillette Frederick R. [Gillette Bros.], h W Main 541
Gillette William (67), died Jan. 25, 1907.
Gillette William L. (wf Anna M.), dentist, r 13, 3d fl 5 E Main, h N Broom 416
Gillies Edith P., h Drake 1126
Gillies James A., bkpr W. K. & H., h Drake 1126
Gillies Sarah E., clk Spencer, h Drake 1126
Gilman Edward W. (wf Sophie), travs, h Langdon 115
Gilman Flora M., music teacher, o 26 W Mifflin, h Langdon 115
Gilman Helen L., h Langdon 115
Gilman Leila, music teacher, h N Lake 214
Gilman Stephen, stu, h N Livingston 410
Gilman Stephen W. (wf Frances), prof U. W., h N Livingston 410
Gilmore Eugene A. (wf Blanche B.), prof U. W., h Prospect av 143
Gilmore Frank A. Rev. (wf Marion A.), pastor Unitarian Society, h W Gorham 117
Gilson Norman S., chr Tax Comm, h S Carroll 30
Ginty William C., depy Col Int rev, h E Dayton 18
Girstenbrei Edward, truck garden, h Winnebago (2773) 2673
Girstenbrei Emma, h Winnebago (2773) 2673
Girstenbrei Leroy, stu, h Winnebago (2773) 2673
Girstenbrei Louise, h Winnebago (2773) 2673
Girstenbrei Samuel, emp M. C. Mfg. Co., h Mil R. F. D. No. 4.
Girstenbrei Sophia (wid Christian), h Winnebago (2773) 2673
Gisholt Library, E Wash av 1315

GISHOLT MACHINE CO.
mfrs turret lathes and machine tools, boring mills, E Wash av 1315-1353

Giusto Giechi (wf Maria), lab, h Mound o 714
Gjerdee Andrew C., electr Harloff, h W Mifflin 306
Gjerstad Nils, lab, h N Ingersoll 111
Gjellum Simon E., coachm, E Gorham 102
Glagow William C. (wf Katherine), clk Kroncke, h W Mifflin 524
Glancy Mary J. (wid Thomas), h S Broom 9
Glaser George, pressm Journal, h N Butler 22
Glaser Ida M., steno L. L. Olds Co., h S Hancock 112
Glasier Gilson G. (wf Marybelle), librn Wis. State Lib., h Jefferson 1919
Glasser Rose, pupil nurse, h (S. M.) Lakeside
Glawe William J. (wf Julia), emp N. W. Ry., h E Johnson 816
Glazer Samuel, emp Kentzler Bros., h E Doty 107-11

Electric Signs Electrical Supply Co.
120 S. Pinckney Phone 1741

INSURE IN THE **WISCONSIN LIFE**

Gleason Bernice E. Mrs., h E Johnson o 620
Gleason Edward P., stu, h N Murray 435
Gleason Gilbert (wf Winifred M.), firem St. P. Ry., h W Johnson 1019

GLEASON HARRY L.

(wf Hilda A.), draym, h E Mifflin 1143
Gleason Henry B. (wf Hattie), engr S. P. Ry., h W Gilman 217
Gleason Irving C., emp Hokanson, h S Blair 29
Gleason James J. (wf Katherine), [Taylor & Gleason], h N Pinckney 314
Gleason Johanna, emp Wash D. C., h W Doty 520
Gleason Leroy D. (wf Katherine), emp N. E. Co., h (H P.) Madison ct 1673
Gleason Mary A., drsmkr, h W Doty 520
Gleason Mary A. (wid Anthony), h W Doty 520
Gleason Mary J. (wid John), h W Dayton 810
Gleason Mary D. Mrs. (41), died May 6, 1908.
Gleason Patrick H., lab Cullinane, h Univ av, 523
Gleave Cassius P. (wf Ennis), coachm T. Brittingham, h Univ av o 502
Gleave Frederick B., stu, h Univ av o 502
Glen Mary Alice, clk & steno U. W., h N Brooks 311
Glenz Adolph H., v-pres Menges' Pharmacies, 26 W Mifflin, h E Gorham 715
Glenz Emma L., teacher, h E Gorham 715
Glenz William H. (wf Anna Julia), clk ins dept, h E Gorham 715
Gless John (wf Ella), lab, h S Park 109
Gleue Herman A. (wf Alvina), car repr N. W. Ry., h S Dickinson o 417
Glidden Arthur M. (wf Clara E.), asst engr Capitol, h (F. O.) Madison 2225
Glidden Violet E., steno Nat. Cash Reg. Co., h (F. O.) Madison 2225
Glimme Knute R., watch mkr Nelson, h N Hancock 120
Glimme Odd K. (wf Anna C.), jeweler, 314 E Wilson, h E Johnson 931
Glines Edna M., h Williamson 1337
Glines Harry C. (wf Augusta G.), drafts G. M. Co., h Williamson 1335
Glines Milton (wf Eliza E.), wood wkr Ledwith, h Williamson 1337
Gloyer Walter O., stu asst U. W., h W Johnson 707

GLUNZ ALBERT

(wf Catherine), saloon and lodging, E Wilson 601, h Jenifer 936
Glynn John, pump man N. W. Ry., h E Wilson 510
Glynn Mary A., drsmkr, h Rutledge 1226
Gnatzig Paul F. (wf Emma), blks Wis. Wagon Co., h E Dayton o 910
Goberg Maurice, steno U. S. S. Co., h W Wash av o 752
Goddard Horace, pattern mkr F. & J., h E Dayton 1313

GAY GET ACQUAINTED WITH GAY
It will mean money to you

MENDOTA LAKE CONKLIN & SONS ICE

Goddertz Anton (wf Barbara), ngt watch S. W. Ry., h (H. P.) Park pl 617
Goddertz Marie G., clk Bigelow, h (H. P.) Park pl 617
Godding Albert L. (wf Elizabeth J.), mldr G. M. Co., h Mound o 715
Godding Charles B., elev opr K. N. K. Co., h Spring 1212
Godding Chauncey H. (wf Katherine), baker, h W Gorham 318
Godding Frank (wf Adelia), baker N Weber, h W Dayton 1318
Godding Frieda M. (wid William H.), char woman Main hall U. W., h Univ av 1321
Godding Harry E. (wf Bertha), teams city, h W Dayton 1328
Godding William H. (32), died Jan. 28, 1908.
Godenschwager Amanda C., h E Johnson 732
Godenschwager Bertha E., h E Johnson 732
Godenschwager William C. (wf Emma), sewing and laying carpets, h E Johnson 732
Godfroy Alice S., asst reg U. W., h N Lake 423
Goecks Minerva E., steno G. M. Co., h Jenifer 1008
Goeden Margeret, emp M. S. Laundry, h State o 413
Goff Calvin, emp Cooley, h E Mifflin 723
Goff Calvin B., lab, h E Wilson 613
Goff Frank B. [Goff & McDonald Land Co.], h W Wash av o 501
Goff Frederick, stu, h W Wash av o 501
Goff Harry B. (wf Jessie), mgr Banner Coffee Co., 302, h E Main 302
Goff Jessie M. (19), died March 26, 1907.
Goff & McDonald Land Co., (Frank B. Goff, James M. McDonald), S Hamilton 104
Goff Moulton B., stu, h Univ av 1113
Goff Nathalian, stu, h W Wash av o 501
Golhke Wilhelmina (wid August), h E Wilson o 314
Gold Howard R. Rev., pastor English Lutheran church, h N Henry 404
Goldbin Christine M., steno, h Williamson o 1345
Goldbin John (wf Annie B.), ptr Klein Bros., h Williamson o 1345
Goldbin Mary (wf Niels), h (E. S.) Milwaukee av o 744
Goldbin Nels G. (wf Wilhelmina), clk Piper, h S Hancock 10
Goldenberger Benedict (wf Estella), R. M. S., h N Hamilton 127
Goldenberger Olivia Monona, stu, h N Hamilton 127
Golder Susan M., h Langdon 210
Goldschmidt William J., mang editor Cardinal, h N Frances 602

GOLDSMITH CHARLES J.
propr Palace barber shop, 230, h State 229
Goldstein Carl (wf Louise), ret, h Williamson 1324
Goldstein Max (wf Fannie), stone cutter, h Mound 809
Golgin Markus, carp Koch, h Mound 817
Golgin Jacob, carp Koch, h Mound 817
Gonstead Dina H., tel opr, h Jenifer 732

Wholesale PAINTS, OILS, BRUSHES Mautz Bros.

SOUVENIRS of Madison at GAMM'S 3 West Main Street

Goodin Colonel (wf Margaret), lab, h N Henry 313
Gooding William M. wf Elizabeth), shipping clk G. W. & B. Co., h N Broom 3d flat 12
Goodman Adolph (wf Bertha), optician, 307, h S Brooks 307
Goodman Charles (wf Jennie), shoes, 404 E Wilson, h S Hancock 111
Goodman Florence, h S Brooks 307
Goodman Harry B., stu, h S Brooks 307
Goodman Lillian, h S Brooks 307
Goodman Louis, carp Findorff, h S Franklin 101
Goodnight Scott H. (wf Gertrude), asst prof U. W., h Harrison 619
Goodnough Roy, lab Castle & Doyle, h E Wash av 802
Goodnow L. Pettit (wid Horace D.), Christian Science practioner, h W Main 334
Goodrich Adeline (wid George W.), h N Henry 116
Goodrich Caroline, maid Fess, h E Doty 123
Goodrich Eugene H. (wf Electa), carp contr, h W Mifflin 520
Goodrich Harry, macht G. M. Co., h E Wash av 1963
Goodrich Helena Mrs., h (H. P.) Park pl 622
Goodrich Sadie, h E Wash av 1963
Goodrich Schuyler (wf Annie), lab G. M. Co., h E Wash av 1963
Gorder Chris. H. (wf Mary), mason Boyd, h (H. P.) Park pl 723
Gordon Homer C., macht N. E. Co., h Jenifer 1337

GORDON J. O. & SON

[James O. Gordon], architects, State 4th fl 108
Gordon James O. (wf Jennie E.), [J. O. Gordon & Son], h N Pinckney 222
Gordon Walton W. (wf Dora E.), travs, h (H. P.) Center av 608
Gordon Willard Ira (84), died Aug. 6, 1907.
Gordon Wilson, lab, h S Murray o (7) 11
Gorofolo, Giorgio (wf Annie), lab, h S Murray 129
Gorman Charles (wf Gertrude), emp McNulty Bros. Chicago, h S Few 515
Gorman Harry B. L., elect engr G. M. Co., h Buell 214
Gorman John Thomas (wf Jennie), emp Mitchell, h Monona o 121
Gorman Lee, emp F. & J. Co., h Monona 121
Gorman Louise Mrs. (26), died Jan. 25, 1909.
Gorman Rose, dom, N Park 414
Gorman Stephen, emp F. & J. Co., h Monona 121
Gormley John H., supt constr Capitol, h N Henry 14
Gorry Grace, h W Mifflin 435
Gorry James R., clk B. & O., h W Mifflin 435
Gorry John B., stu, h W Mifflin 435
Gorry Matthew (wf Elizabeth), emp M. G. & E. Co., h W Mifflin 435
Gorst Edith, dom, Spaight o 904
Gorst Phyllis, dom, E Wilson 24

Musical Homes demand GOOD Musical Instruments. Quality and Value are our Specialties. Wisconsin Music Co., 20 N. Carrol St., Madison

Quality First, Prices Right BURDICK & MURRAY COMPANY

Goth Arthur H. (wf Edith M.), teams D. & S., h S Franklin 107
Goth Emil, teams D. & S., h E Main 517
Goth Fred W. (wf Auzella), emp U. W., h State 524
Goth Sophia (wid James), h E Main 517
Gottschall Elinor Mrs., drsmkr, 215, h N Lake 215
Gottschall Everett (wf Elinor), travs, h N Lake 215
Gottschall Herbert, stu, h N Lake 215

GOUDE & CO.

(W. C. Goude, G. J. Peterson), dry goods, 1254, groceries, E Wash av 1302
Goude Lucy (wid William), h E Dayton 1233
Goude William Clinton (wf Dorothea), [Goude & Co.], h E Dayton o 1135

GOULD, WELLS & BLACKBURN CO.

wholesale grocers, W Main 634, 636
Gove George W. (wf Anna E.), travs, h W Dayton 23

GOVERNOR'S GUARD ARMORY

W Main 3d fl 25, 27
Grace church rectory, W Wash av 116
Grady Agnes S., stu, h Morrison 1351
Grady Antoinette, h Langdon 708
Grady Antoinette Mrs. (82), died Sept. 8, 1908.
Grady Arthur J. (wf Elva), carp Johnson, h Univ av o 710
Grady Charles W. (wf Rose), engr St. P. Ry., h S Henry 110
Grady Daniel E., macht G. M. Co., h (F. O.) Division 2129
Grady Edward L., engr St. P. Ry., h Langdon 708
Grady Edwin J., clk, h N Franklin 11
Grady Ellen, opr Wis. Tel. Co., h N Pinckney 118
Grady Frank M., emp J. S. Grady, h N Franklin 11
Grady Frank T., engr St. P. Ry., h Langdon 708
Grady James S. (wf Alvina S.), lab, h N Broom 222
Grady James S. (wf Nellie), sodding & grading, h N Franklin 11
Grady Julia R., stu, h Morrison 1351
Grady William R. (wf J. Ricketts), secy & treas Scanlan-Morris Co., h Morrison 1351
Graessle William C., lino opr Cantwell, h N Franklin 122
Graf Edward R. (wf Rosetta B.), forem branch B. S. S. Co., h (S. M.) Pond 517
Graham Alexander E. (wf Annie), lab, h E Wilson 1309
Graham Bertha, steno, h E Wilson 1309
Graham Grace, h E Wilson 1309
Graham Hiram (wf Harriett), ptr, h Williamson flat 2 o 1005
Graham Margaret L., milliner, 22 N Carroll, h E Dayton 3 flat 11
Graham Maud M., dom, h E Wilson 1309

LARGEST BUYERS LOWEST PRICES GOOD GROCERIES PIPER BROS., 3 STORES

Grahn Gustav F. (wf Augusta), lab city, h E Gorham 2525
Grahn William F. (wf Augusta), macht, h E Gorham 2525
Grainer Elizabeth (wid John), h Spaight 1325

GRAND ARMY OF THE REPUBLIC

Building, Geo. W. Noyes jan, Monona av 118
Grand Army of Republic, dept headquarters r 403, 4th fl s wing Capitol bldg
Grand Army of the Republic, Memorial hall, H. W. Rood custodian, r 403 4th fl s wing capitol bldg.
Grand Opera House, The, The Biederstaedt Amusement Co., mgrs, State 204-6
Grane Mary, depy clk Circuit Court, h W Wilson 316
Graney Maurine, pupil nurse Mercy Hosp, h E Mifflin 209
Granger Arthur, emp U. S. S. Co., h (F. O.) Fair Oaks av 2114
Grann Frances L. Mrs., rooms, h E Wilson 110
Grann Hans A., carp, 220, h EMain 220
Granse Harriett, maid Simon, h S Butler 107
Granse Ida, pastry cook Simon, h S Butler 107
Grant John, emp Campbell, h Williamson o 650
Grass Cora, cook Simon, h S Butler 107
Grasser Frederick (wf Margaret), maltster Fauerbach, h Williamson 1136
Grasser Frederick F., clk Zehnter, h Williamson 1136
Grasser Joseph, clk Felton, h Williamson 1136
Grasser Mary, emp S. Hall, h Williamson 1136
Gratiot Charles H. (wf Louise), clk Rundell, h S Blair 19
Gratiot Williard R. (19), died Sept. 18 1908.
Gratz Amelia (wid Matthias), h W Johnson 1213
Gratz Amelia J., drsmkr, h W Johnson 1213
Gratz August W. (wf Rose A.), depy game warden, h W Johnson 1213
Gratz Frank W, electrician, h W Johnson 1213
Gratz Frederick E., elec contr, 1213, h W Johnson 1213
Gratz George B., bttlr Fauerbach, h E Johnson 1113
Gratz Joseph (wf Emma), emp F. B., h E Johnson 1113
Gratz Maude Mabel, stu, h W Johnson 1213
Gratz Rosa B., h W Johnson 1213
Graves A. Joseph (wf Emma), firem St. P. Ry., h W Main o 548
Graves Elizur H. (wf Arvilla), ret, h Madison 1913
Graves Leroy, plasterer Capitol, h W Dayton 122
Graves Lola M., stu, h Madison 1913
Gray Glenn A. (wf Ida H.), stu, h W Mifflin 425
Gray Harry L., solic Wis. Tel. Co., h W Wilson 320
Gray Louis C. (wf Pearl), instr U. W., h N Spooner 102
Gray Rose, dom, N Hamilton 112
Gray William (wf Agnes), emp M. G. & E. Co., h S Baldwin 201

Exclusive Agents for Mimeographs and Supplies
PARSONS PRINTING AND STATIONERY CO.

Olson & Veerhusen Co. High Class TAILORS

Gray, see Grey.
Green Robert J. (wf Esther), lab, h N Bassett 18
Greenbank Nelson A. (wf Laura M.), artist, 143, h W Gorham 143
Greene Carrie A. (wid George L.), h N Warren o 215
Greene Eunice G., stu, h N Warren o 215
Greene Lester T., porter Cardinal, h W Main 550
Greene, see Green and Gruen.
Greenhalgh William, stu, h E Mifflin 1332
Greenslet Cassius M. (wf Sarina), pckg del, 933, h E Johnson 933
Greenslet Ernest M. (wf Mary), macht G. M. Co., h N Baldwin 120
Greenwager Annie Mrs. (52), died Dec. 26, 1906.
Greenwager Bessie, h E Main .. 323
Greenwood Leroy, firem dredge Johnson, h Drake 1115
Gregg Jefferson (wf Jennie R.), ret farmer, h N Murray 412
Gregorsen William J., pattern mkr N. E. Co., h Spaight 1317
Gregson John (wf Jennie), teams M. C. Co., h Dewey 1320
Greiber John F. (wf Amanda), teams H. B. Co., h W Johnson 127
Greiber Mary, dom, N Park 414
Greig Caroline B., steno Civ. Serv. Comm., h W Wilson 451
Greig George T., mgr Furniture Arcade, 113 King, h W Wilson 451
Greig John (77), died June 18, 1908.

GREIG JOHN

(est of) furniture Arcade, 119 S Pinckney, King 113
Greig Margaret (wid Jonathan), h W Wilson 451
Greig Nicholas, T. D., h W Wilson 451
Greig Ruth (wid John), h W Wilson 451
Grey James (wf Elizabeth), ret farmer, h W Wilson 524
Grey Violet, h W Wilson 524
Grey, see Gray.
Grider George W. (wf Josephine), emp Keyes, h (S. M.) Van Deusen ct 3
Greishaber Elizabeth (wid John), h S Broom 113
Grieve building, E Mifflin 20
Grieve Emma S. (wid William), h N Webster 103

GRIEVE GEORGE E.

(wf Katherine E.), meat market, 824 W Wash av, h Drake 1031
Griffin Catherine (wid Patrick), rooms, h Bernard ct 209
Griffin Clara A., h E Johnson 1111
Griffin Gertrude J., h Bernard ct 209
Griffin Grace M., stu, h Bernard ct 209
Griffin Irene F., lino opr Journal, h W Main 451
Griffin James S. (wf Emily M.), teacher, h N Lake 408

Have Your **Prescription** filled at... **Edwin Sumner & Son** 15 South Pinckney Street

SAVINGS LOAN & TRUST CO Days on Time 4 Per Cent Certificates

Griffin Joseph A. (wf Angie C.), lawyer, r 39, 40, 3d fl 110 E Main, h E Johnson 1111
Griffin Patrick (wf Catherine), lab, h N Bassett 111
Griffin Patrick (66), died Jan. 16, 1908.
Griffin Thomas (wf Eilzabeth), emp Fashion, h W Main 451
Griffith Edward M., state forester, h S Hamilton 205
Griffiths Adelaide E. "Shrida", bus mgr Municipality, h W Dayton 319
Griffiths Anna C., h State 525
Griffiths Edwin W., emp Advance, h W Dayton 319
Griffiths George S., cashier frgt dept N. W. Ry., h W Dayton 319
Griffiths Katharine L., h State 525
Griffiths Mame E., clk J. E. Moseley, h W Dayton 319
Griffiths Morgan (wf Clara), capt V. of A., h S Baldwin 412
Griffiths Nellie E., steno Farmer's Institute, h W Dayton 319
Griffiths Samuel E. (wf Mary E.), prt T. G. & Co., h W Dayton 319
Griffiths Sarah M. (wid John), h State 525
Grignano Leonardo, lab Paunack, h W Main 780
Grigsby Anna L. (wid Otto H.), waitress Capitol House, h W Wash av o 704
Grillot Emma, drsmkr Brattrud, h W Mifflin 202
Grillot Millie, stu, h W Mifflin 202
Grimes Nathan C. (wf Carrie), instr U. W., h N Brooks 214
Grimm Anna H., h Williamson 1020
Grimm Conrad (wf Fredericka), mason, h Marion 218
Grimm Elizabeth (72), died Dec. 12, 1908.
Grimm Henry G., bkbdr Grimm, h N Murray 416
Grimm Herman J., pharmac Menges, h N Murray 416
Grimm John, lab, h E Wilson 506
Grimm John (wf Barbetta), mason, h Williamson 1020
Grimm John J. (wf Margeret), propr Grimm's bk bkbdr, 4th fl 115-23 S Carroll, h N Murray 416
Grimm John P., bkbdr Grimm, h N Murray 416
Grimm Mathida C., bkpr Grimm, h N Murray 416
Grimm Rose, h N Murray 416

GRIMM'S BOOK BINDERY

John J. Grimm propr, gen'l bookbinding, S Carroll 4th fl 115-23
Grimmer Elmer, member board of control, h Marinette, Wis.
Grimsby Inga, dom, Spaight 1148

GRINDE JOHN

(wf Anna J.), clothing, men's funishings, 18, h N Carroll 304
Grinde Joseph M., clk Grinde, h N Hancock 126
Grinde Rhoda C., emp B. S. S. Co., h N Hancock 126

USE BROWN'S TRUNKS

Motor Installation Electrical Supply Co.
120 South Pinckney Phone 1741

Groenlien John (wf Christina), testing repair dept F. & J., h E Main 1918
Gropnich Nicholas, lab, N. W. Ry., h S Baldwin 413
Groscup Leone, mgr millinery dept K. & Co., h N Hamilton 122
Groshong Margaret Mrs., h S Dickinson 312
Groshong Norman B. (wf Regina), mailing clk P. O., h N Hancock o 143
Groshong Robert F., chauffeur, h S Dickinson 312
Gross Anton (wf Rose M.), carp Tyrrell, h Chandler 915
Gross Frank A. (wf Anna Mary), carp, h Mound 1201
Gross Frank G. (wf Mary A.), h E Gorham 1015
Gross Gustave A. (wf Gertrude), macht U. W., h N Lake 218
Gross John (wf Katherine), carp, h W Dayton 421
Gross Joseph C. (wf Catherine), forem Findorff, h W Doty 516
Gross Julius, carp Tyrrell, h Chandler 915
Gross Mabel, opr W. T. Co., h W Main 551
Gross Theckla, pupil nurse, h (S. M.) Lakeside
Gross Thomas, emp Kupfer, h S Baldwin 413
Grosse Louise M., dom, N Carroll 304
Grosse Pauline, hskpr, Langdon 228
Groth Charles R. (wf Rose G.), bkpr H. B. Co., h Spaight 1238
Groth Joseph R., draughtsman, h Spaight 1238
Grotophorst Herman, member board of control, h Baraboo, Wis.
Grounsell Clara, milliner, h Univ av 715
Grove Athur C. (wf Jane), brkpr Sherlock, h N Paterson 205
Grove Augusta (wid Henry), h S Webster o 109
Grove Edward H. (wf Julia), brkpr Riesen, h W Mifflin 547
Grove Fred W. (wf Laura), [H. Grove Sons], h S Hancock 136

GROVE H. SONS

(Henry F., Fred W.), wines, liquors, bottled beer, saloon supplies, cigar mfrs, S Webster 109, 111, 113
Grove Henry, teams Denison, h E Wilson 643
Grove Henry F. (wf Sara B.), [H. Grove Sons], h S Hancock 16
Grove Walter H. (wf Anna), salesm Grove, h S Webstetr o 109
Grove William A. (wf Sophia E.), delicacies, 218 State, h N Butler 145
Grove William E. (wf Minna), instr U. W., h State 617
Grover Adin G. (wf Adeline), ptr Klein Bros., h N Ingersoll 209
Grover Alice M., stu, h Univ av 1039
Grover Arlene E., lib asst U. W. Lib., h Univ av 1039
Grover Elvira (wid Pierce), h S Franklin 124
Grover Frederick (wf Martha), emp I. H. Co., E Wash av (842) 850
Grover Mary A. (wid Ebenezer J.), h Univ av 1039
Groves Asa, stu, h Monona av 208
Groves Elma I., stu nurse M. G. H., h Mound 828

3-F STEAM LAUNDRY CO.
For Fine Domestic Press Work---Ring 680

L. W. GAY owns or controls four-fifths of all the lands adjoining the city on the West and Southwest.

Groves John W. (wf Rachel E.), [asst supt Public Prop] h Monona av 208
Groves Regina E., teacher, h Monona av 208
Grubb Mary, nurse, E Gorham 130
Gruehl Edwin F., stats clk R. R. Comm, h E Gilman 28
Gruen Henry J. (wf Agnes), mgr East Madison Market, h E Wilson o 508
Gruen John, carp H. B. Co., h Pheasant Branch
Gruen Lillian E., clk Waltzinger, h R. F. D. No. 1
Gruen, see Green and Greene.
Gruendler Adolph, billing clk N. E. Co., h W Mifflin 423
Gruendler Charles F. (wf Wilhelmina), carp Findorff, h W Mifflin 423
Gruendler Carl J. (wf Anna E.), pressfeeder Cantwell, h E Wash av o 2103
Gruendler Fred H. (wf Eva A.), macht M.-K. L. Co., h (H. P.) Center av 707
Gruendler Rose L., clk Woman's Ex., h W Mifflin 423
Gruenerd Johanna (wid Julius), h (F. O.) Miller 2308
Grunert August (wf Augusta), lab N. E. Co., h Railroad 1902
Grunert Elizabeth, cook Sigma Chi, h W Gilman 213
Grunert Henry, emp city water dept, h Railroad 1902
Grunert William, emp city water dept, h Railroad 1902
Gudager Anna, dom, h Rutledge 1047
Guenther Amelia H., emp K. & Co., h Jenifer 831
Guenther C. Joseph (wf M. Minnie), clk Jonas Brothers, h Rutledge o 1222
Guenther Caroline W. Mrs. (72), died May 13, 1907.
Guenther Carolyn J., h Jenifer 831
Guenther George F. (wf Johanna K.), butcher Cronin, h Jenifer 831
Guenther Minnie, waitress Simon, h S Butler 107
Guerten Frederick H., brakem St. P Ry., h W Main 425
Guerten Peter (wf Sabillie), harness mkr Lynch, h W Main 425
Guethlein John, ret, h Williamson o 1105
Guethlein Marie K. Mrs. (77), died Dec. 20, 1906.
Guetzlaff Albert J. (wf Agnes), forem Bad. St. Shoe Co., h (S. M.) Lakeside 308
Guetzlaff Hugo, emp B. S. S. Co., h (S. M.) Lakeside 308
Guild Hall, Cornelia Vilas, (Grace church), W Wash av 110
Guild Robert, engr St. P. Ry., h W Wilson 634
Gullickson Anna, dom, N Murray 424
Gullickson Emma J., emp Ellis & Sons, h N Hancock 109
Gullickson Olaf John, clk Marschall, h E Wash av 217
Gullickson Tillie B., dom, Adams av 1717

INSURE IN THE **WISCONSIN LIFE**

Artists' MAUTZ BROS. Materials
116 N. Carroll 118 State

Gulseth Ole E. (wf Ingeborg), real estate, 1901, h (F. O.) Maple av 1901
Gulson Genevieve, dom, W Gorham 144
Gumm John P. (wf Johanna), asst auditor B. & H. L. Co., h N Hancock o 140
Gums Sophie, clk Heilmann, h W Doty o 516
Gunderson Christine (wid Ole S.), h W Dayton 605
Gunderson Clara B., dom, Summit av 141
Gunderson Garfield A., driver Model Creamery, h W Dayton 605
Gunderson Gertrude, steno M. & K., h N Henry 118
Gunderson Joseph G., del clk Jacobsen, h Frances ct flat 3 602
Gunderson Julia, maid, W Wilson 121
Gunderson Knute (wf Magdalene), emp F. & J., h Winnebago 2162
Gunderson Olaf (wf Matilda), teams C. & D., h Frances ct, flat 3 602
Gunderson Sarah A., emp B. S. S. Co., h Winnebago 2162
Gundlach Adelaide K., h N Warren 429
Gundlach Frank J. (wf Josephine), ptr, h Chandler (1426) 1442
Gundlach Herman H. (wf Helen G.), chf installer W. T. Co., h W Doty 526
Gundlach Katherine N. (wid Eugedius), h N Warren 429
Gundlach Leo O. (wf Anna E.), forem Grimm, h N Park 207
Gundlach Paul A. (wf Eleanore E.), emp Valvoline Oil Co., h N Fifth 12
Gundlach Theresa (wid Conrad), h Univ av 1426
Gunheim Thorkild H., carp U. W., h E Wash av 501
Gunkel Appolonia (wid Peter), h Univ av o 603
Gunkel Ottilia, housemaid hist lib, h Univ av o 603
Gunkel Peter A. (wf Anna M.), barber T. Gunkel, h N Bassett 217
Gunkel Theodore G. (wf Katharine R.), barber, 632 Univ av, h Chandler 1415
Gurnee Madeline C. (wid John D.), h E Gilman 115
Gurnee Paul D., asst actuary Ins. Dept., h E Gilman 115
Gussman Charles (wf Maria D.), asst state carp, h E Wash av 310
Gussman Frederick T. (wf Elizabeth), carp Findorff, h W Johnson 624
Gussman George Albert (wf Elizabeth), carp forem Luetscher, h Williamson o 720
Gutzmann Otto F. (wf Matilda), coffee & teas, 111, h N Henry o 111
Gyles Charles, teams Wm. Keyes, h (S. M.) Oregon 1013
Gyles LeRoy L. (wf Ida), emp Haak jr., h W Wash av 758
Gyles Thomas Samuel C., carp U. W., h N Frances 306
Gysbers Anna C., grad nurse, h Univ av o 919
Gysbers Arthur, stu, h Univ av o 919
Gysbers J. Henry, stu, h Univ av o 919
Gyte Annie, dom, h Langdon 711

COAL CONKLIN & SONS 24 East Mifflin St. ICE

BABY Won't be half so hard to bring up if you have a Talking Machine at home. WISCONSIN MUSIC COMPANY

H

Embossing Steel and Copperplate Printing and Embossing THE PRINT SHOP, 508 State St.

Haak Aloysius (wf Mary), barber, baths, 110 S Pinckney, h W Main 307
Haak Anna Mary (wid Louis), h Morris 1219
Haak August (wf Sophia), Aug. Haak & Son, h W Gilman o 461

HAAK AUGUST & SON
(August, Henry), grocers, W Gilman 461
Haak Augusta, h Morris 1219
Haak Clara (wid Michael), h Univ av 1314
Haak Dorothy (wid Carl), h S Brearly 411
Haak Edward A. (wf Helen), teams McCarthy, h Univ av 1314
Haak Henry J. (wf Angeline), [Aug. Haak & Son], h Univ av 721
Haak John, ret mason, h S Pinckney 209
Haak John J. (wf Elizabeth B.), emp U. W., h Morris 1219

HAAK LOUIS
(wf Mathilda), propr, the office and bowling alleys, 17 W Main, h S Henry 209
Haak William (wf Fredericka), ret, h E Wash av 501
Haak William jr. (wf Julia), wind mills, 119, h S Webster 119
Haase George, mason, h Jenifer o 1314
Haase Mathilda, h Jackson 1722
Habeck Anna, dom, N Pinckney 424
Habeck Bertha E., dom, N Pinckney 424
Habermann Charles (wf Ella), piano tuner, h W Dayton 340
Habermann Joseph C., wood wkr Fleckenstein, h W Johnson 825
Habich Annie, proof reader T. G. & Co., h E Johnson 946
Habich Capitola, emp Dem, h E Johnson 946
Habich Jane, clk F. & J. Co., h E Johnson 946
Habich Louise, emp Dem, h E Johnson 946
Habich Maie, grad nurse, 946, h E Johnson 946
Habich Minnie C., h E Johnson 946
Habich Nancy A. (wid William), h E Johnson 946
Habich William, carp, h E Johnson 946
Habrom Karl, lab dredge, h Atwood av (388) 336
Hackel Eva (wid Joseph D.), h W Johnson o 338
Hackel Frank J. (wf Anna M.), tailor, u 431 State, h W Gorham 420
Hackel John F., emp J. C. Hackel, h W Gorham 420

HACKEL JOSEPH C.
barber, u 5 N Pinckney, h W Gorham 420

Sterling of the latest Parisian Patterns in Silver service on sale at W. J. GAMM'S Ware

Big Jo Flour, Piper Bros., 3 STORES Madison, Agts.

Hackel Joseph D. (63), died July 18, 1907.
Hackel Richard J., emp H. B. Co., h W Gorham 420
Hacker Emil F., stu, h E Gorham 623
Hacker Otto A. (wf Bertha), barber Meng, h S Butler 112
Hackett Edward J., emp P.-M. L. Co., h W Mifflin 433
Hackett Elizabeth B., h W Mifflin 433
Hackett James H. (wf Katherine), teams K. & W. Co., h W Johnson 422
Hackett Martin P. (wf Mary K.), clk, 117 State, h N Henry 124
Hackett Mayme Jennie Mrs., drsmkr, h (S. M.) Lakeside 401
Hadfield John A. (wf Aseneth A.), hide buyer, h E Mifflin 212
Hadfield William A., stu, h E Mifflin 212
Hadley Lloyd L., steno N. E., h S Baldwin 305
Hadley William H. (wf Mary Alice), macht, h S Baldwin 305
Haertel Martin H. (wf Ethel), instr U. W., h Conklin pl 716
Hafenstein Charles F. (wf Ida), harnessmkr M. S. Co., h E Mifflin u 120
Hafenstein Herman W. (wf Christina M.), teams Geo Bischoff, h Jenifer 1414
Haffman August J. (wf Emma), emp M. G. & E. Co., h E Mifflin o 318
Haffron Katherine, h S Fairchild 120
Hagan Frank stu 4 C, h N Butler 15
Hagan Irving, emp N. E. Co., h N Butler 109
Hagan John H. (wf Julia), emp T. Hagan, h W Dayton o 329
Hagan Joseph T., clk T. Hagan, h N Butler 15
Hagan Milo C. (wf Grace C.), state bank ex, h E Johnson 123

HAGAN THOMAS

(wf Bridget), dairy lunch room, 209 State, h N Butler 15
Hagemann Albert M., carp, h E Main 323
Hagen Anna, dom, h State 811
Hagen Anna Dorthea, maid, E Gorham 952
Hagen Dorthea (wid Einar), hspkr, E Gorham 952
Hagen Gena, dom, h State 811
Hagen George (wf Kunigunda), baker Weber, h Mound 1312
Hagen Gust, grinder G. M. Co., h Jenifer 1412
Hagen Minnie, maid, S Carroll 30
Hagen Samuel (wf Anna M.), emp F. & J. Co., h E Dayton 1316
Hagenah John H. (wf Catherine A.), travs, h Jenifer 1044
Hagenah William J., expert for R. R. Comm., h Jenifer 1044
Hagenbuch Charles H. (wf Mary), clk Piper Bros., h W Johnson 10
Hagenbuch Mary Mrs., h N Carroll 223
Hagenbucher Bertha Mrs., emp Capitol, h E Gorham 305
Hagenbucher Lillian E., emp Cantwell, h E Gorham 305
Hagenbucher Mary F., nurse maid, h E Gorham 305
Hager John S., emp Riley & Son, h E Doty 101-5

Bon Ton Corsets always satisfactory Burdick & Murray ...COMPANY...

Everything for The OFFICE **PARSONS** Printing and Stationery Co.

Hagerty John W., contr, h N Lake o 218
Hahn Albert G. (wf Eva), cement finisher, h W Gilman 412
Hahn Eva Mrs., drsmkr K. N. K. Co., h W Gilman 412
Hahn Katherine Mrs., stu lib school, h Wis av 309
Hahne Charles A. (wf Othelia K.), macht G. M. Co., h E Gorham 1017
Hahne, see Haun.
Haigh Edith S. Mrs. (White & Haigh), h E Mifflin 315
Haight Nicholas (90), died Feb. 14, 1909.
Haines Bertha L., school teacher near Deerfield, h E Johnson o 736
Haines Milton (wf Emma D.), ptr Schult & Pierson, h E Johnson o 736
Hains A. H., travs, h Monona av 114
Halbach Bertha, emp F. F. F., h N Carroll 210

HALBACH JOHN P.

(wf Cora S.), [sheriff], h W Main 219
Halbach Louis, h W Main 219
Halbich Karl (wf Marie), macht G. M. Co., h E Dayton 1429
Hale Fred O. (wf Josephine), linem P. T.-C. Co., h E Wilson o 131
Hale Frederick, stu, h W Wash av 505
Hale Lillian A. (wid Quintis C.), h W Wash av 505
Haley Anne (wid William), h W Main 532
Haley Frank, brakem, h W Main 532
Haley James (wf Nellie), lab, h N Broom o 11
Haley James (wf Sadie), jan Randall school, h W Main rear 544

HALEY JOHN C.

(wf Nora C.), real estate & ins, 212, h S Henry 212
Haley Louis C., music teacher, h W Wash av 215
Haley Mary (wid Joseph M.), h Rutledge 1324
Haley Polly A., h W Wash av 215
Haley Salona H. (wid Daniel D.), h W Wash av 215
Haley, see Healy.
Hall Albert A., macht G. M. Co., h E Wilson 1309

CHARLES H. HALL

Physician and surgeon. Office suite2, 3, 2d fl 5 N Pinckney.
HOURS—2 to 4 and 7 to 8 P. M.
SUNDAY—12 to 1 P. M., 'phone 609.
Residence, 217 Wis av, 'phone 257.

Hall Charles A. (wf Carrie N.), physician, o 5 N Pinckney, h Wis av 217
Hall Charles N., stu, h Wis av 217
Hall E. B., asst instr U. W., h S Carroll 310
Hall Edgar A., asst U. W., h Univ av 915
Hall Esther A., teacher Hawthorne school, h W Johnson 1218
Hall Eva, grad nurse, h W Johnson 1218

BON WALTZINGER **BONS** 19 N. PINCKNEY STREET

To get the best in the **Drug** line at the best price go to **Sumner & Son**

Hall Frank W. (wf Mary J.) [Tenneys, Hall & Sanderson], h Prospect pl 841
Hall George (86), died Jan. 16, 1908.
Hall George H. (wf Gena M.), macht, h E Mifflin 648
Hall Jennie, steno Adams & Cass, h W Johnson 1218
Hall John O. Rev. (wf Clara M.), dist supt Nor Danish conference Chicago dist, h W Gilman 1st flat 237
Hall Joseph, spec pension exam, 3d fl 4 E Mifflin, h W Johnson 1218
Hall Joseph A. (wf Susie), [Hall & Weffald], h E Main 1951
Hall Leland B., instr piano U. W. school of music, h W Gilman 11
Hall Margaret S., proof reader Journal, h W Johnson 1218
Hall Maud J. (wid William), emp F. F. F. Laundry, h S Blair o 148
Hall Richard B. (wf Elizabeth M.), saloon, 2002, h (F. O.) Fair Oaks av 2002
Hall Sidney P., stu, h Wis av 217
Hall & Weffald (Joseph A. Hall, Martin Weffald), saloon, Railroad (1966) 1956
Halleck Frank E., mech, engr bldg U. W., h E Gorham 1142
Halley Lena, dom, N Frances 613
Halligan Bernard J. (wf Mary C.), asst secy Central Wis Trust Co., h W Doty 307
Halmrast Petra, dom, h N Lake 616
Halperin Jacob (wf Sara), h Mound 819
Halperin Max C. (wf Jennie), junk dealer, 822, h Mound 822
Halseth Emery J., lab capitol, h E Mifflin 119
Halstead Asahel (wf Mary E.), ship clk K. & W. Co., h W Doty 339
Halsten Mabel, emp Y. M. C. A. bldg, h N Murray 427
Halverson Agnes, h S Franklin 128
Halverson Albert L., h S Franklin 128
Halverson Alida, steno Dane Abstract of Title Co., h E Dayton 108
Halverson Alf H., del clk Brady, h N Franklin 132
Halverson Arne (wf Thea), emp F. & J., h N Franklin 132
Halverson Bernhardt, mason, h S Franklin 128
Halverson Clarence, emp M. Halverson, h N Blair 22
Halverson Florence M., h N Blair 22
Halverson Gilbert, mason, h S Franklin 128
Halverson Grace S., stu, h S Franklin 128
Halverson Hannah M., maid E Gorham 952
Halverson Martin (wf Caroline), carp cont, h N Blair 22
Halverson Martin (wf Mary), city lab, h S Franklin 128
Halverson Peter, lab Waterworks, h S Franklin 101
Ham Alice, stu, h (S. M.) Van Deusen 220
Ham Earnest (wf Edith), lab, h Williamson o 1018
Ham Frederick, emp B. S. S. Co., h (S. M.), Van Deusen 220
Ham Helen, emp B. S. S. Co., h (S. M.) Van Deusen 220

Olson & Veerhusen Co. Finest Ready-to-wear **CLOTHING**

BROWN THE TRUNK MAN

Ham John (wf Rosa), mason M. G. & E. Co., h (S. M.) Van Deusen 220
Hamacher Anna I., h W Doty 542
Hamacher Clara, h W Doty 542
Hamacher Frank G., emp G. W. & B. Co., h W Doty 542
Hamacher Frank S. (wf Clara), emp N. E. Co., h W Doty 542
Hamacher Henry H., app. S. B., h W Mifflin 306
Hamacher John (wf Annie), ret, h N Henry 114
Hamacher Matilda, h W Doty 542
Hamacher Matthew G. (wf Mary), mould F. & J., h N Henry 118
Hamacher Peter (wf Theresa), hotel, 306, h W Mifflin 306
Hambrecht Albert C., stu, h West Lawn av 1918
Hambrecht Elizabeth, teacher, h West Lawn av 1918
Hambrecht Julius F. (wf Edna G.), butcher Hartmeyer & Braun, h Mound 715
Hambrecht Lula, stu, h West Lawn av 1918
Hambrecht Mina K., h N Frances 319
Hambrecht Nora, stu, h West Lawn av 1918
Hambrecht Paulina (wid Jacob), h N Frances 319
Hambuechen Carl, chem engr French Batt Co., h S Mills 124
Hamilton John, emp U. S. S. Co., h (F. O.) Fair Oaks av 2103
Hamilton Nellie, clk, h S Mills 608
Hamilton Robert (wf Etta), [McCutchin & Hamilton], h S Mills 608

HAMILTON, THE, FLATS,
N Hamilton 222

Hamlin Leo W., emp Mitchell, h Monona 121
Hamm John (wf Nora J.), driver Heilmann, h N Butler 114
Hamm Ray C., driver Heilmann, h N Butler 114
Hammer Andrew, firem St. P. Ry., h W Wash av 540
Hammer Bernard W., asst instr U. W., h N Warren 320
Hammer Jennie E. (wid Edward), h W Johnson o 701
Hammer M. Roy, instr U. W., h W Johnson o 701
Hammersley Elizabeth M., stu, h W Dayton 1323
Hammersley William C., stu, h W Dayton 1323
Hammersley William H. (wf Elizabeth), teams U. W., h W Dayton 1322

HAMMES JACOB H.
(wf Cora), propr Tivoli, 114, h E Main 114

Hammond Ada L., clk Levitan, h S Brooks 101
Hammond Bertha P., clk E. C. Wiswall & Son, h S Brooks 101
Hammond Charles E. (wf Julia), ptr, h Railroad 1928
Hammond George O. (wf Grace E.), ptr contractor, h Linden o 315
Hammond Louis, coll, h E Doty 123
Hammond William F. (wf Minnie M.), carp, h S Brooks 101
Hammonton George, emp N. W. Ry., h E Mifflin 642
Hamsun Elmer T. (wf Josie O.), ptr Mautz Bros., h Cantwell ct 418

START A SAVINGS ACCOUNT WITH THE
SAVINGS LOAN & TRUST CO

'IT PAYS TO KEEP CLEAN'
3-F STEAM LAUNDRY CO., PHONE 680
Keeps You That Way All the While.

Hanchett David S., Univ ed Cardinal, h State 811
Hanchett Maria F. Mrs., editor Motor, h W Wash av 322
Hand Charles L. (wf Jennie R.), carp N. E. Co., h N Ingersoll 113
Hand Daniel (wf Christine) emp Snell, h E Wash av 617
Hand Tina, waitress Simons, h S Butler 107
Hanke August R., ret farmer, h (H. P.) Park pl 623
Hanke Henry J. (wf Louise), linem M. G. & E. Co., h N Fairchild 118
Hankel George A. L. (wf Frieda), ngt forem Jefferson, h S Butler rear 20
Hankey Clarissa E. (wid Herman, h W Doty 339
Hankey Ira A., steno U. W., h W Doty 339
Hankey Ralph (wf Lena), emp Conklin, h N Blair 306
Hanks Lucien M. (wf Mary E.), pres Central Wis Trust Co., 1 S Pinckney, h Wis av 525
Hanks Lucien S. (wf Sybil P.), Pres State Bank, h Langdon 216
Hanks Matilda, drsmkr, h E Johnson 14
Hanks Stanley C. (wf Ina J.), Hankscraft Co., h N Henry 515
Hannan Catherine Mrs. (69), died Oct. 3, 1907.
Hannegan Mary, dom, h N Carroll 212
Hannon Maurice J., pharmac Collyer, h W Mifflin 215
Hanrahan Inez, dom, N Pinckney 519
Hansen Alfred G. (wf Carrie), forem sp tool dept G. M. Co., h Rusk 2011
Hansen Andrew, carp Frederickson, h W Main 530
Hansen Andrew P. (wf Menervia N), pres Plymouth Clothing Co., 23 E Main, h N Hamilton 303
Hansen Andrew R. (wf Cecelia), carp, h Northern ct 1431
Hansen Charles, lab Nelson, h State 328
Hansen Christian C. (wf Margeurite), pres Wisc. Wagon Co., 113-23 S Blair, h Jenifer 902
Hansen Clarence S. (wf Margaret M.), secy Wis. Wagon Co., h Jenifer o 824
Hansen Darwin E. (wf Lilian R.), emp Fred Hanson, h Spaight 1315
Hansen Dora M., bkpr S. W. Power Co., h S Broom 207
Hansen Earl H., stu, h Harvey Terrace 941
Hansen Edmund G., emp N. E. Co., h Harvey Terrace 941
Hansen Ella C., h Harvey Terrace 941
Hansen Hans (wf Christine M.), lab Nelson, h State 328
Hansen Harold, carp Findorff, h W Dayton 611
Hansen Harry E., travs, h Jenifer 902
Hansen Harry M. (wf Dora A.), teams C. C. Paper Co., h E Main o 517
Hansen Harry R. (wf Myrtle), clk Brader, h Northern ct 1409
Hansen Hilda, dom, Univ av 921
Hansen Jens (wf Johanna), emp Frederickson, h W Main 530
Hansen Lillie C., bkpr, steno Ellis & Sons, h Jenifer 802
Hansen Louis E. M. (wf Julia H.), piano tuner Warner, h N Blair o 3

Tungsten Lamps Let us tell you about them Electrical Supply Co.

INSURE IN THE **WISCONSIN LIFE**

Hansen Mary M. (wid Julius E.), h Harvey Terrace 941

HANSEN N. CHRISTIAN
(wf Helen), propr Cardinal Steam Dye Works, 623, h Univ av o 622
Hansen Paul S., pharm Stangl, h W Mifflin 215
Hansen Peter C. W. (wf Louise), firem St. P. Ry, h E Wilson o 20
Hanson Anna (wid Hans), h N Ingersoll 119
Hanson Anna Mrs. (27), died March 8, 1907.
Hanson Anna Mrs. (64), died Nov. 24, 1908.
Hanson Anna K., steno French Batt Co., h (S. M.) Lakeside 158
Hanson Arthur (wf Emma), ret, h Spaight 1037
Hanson Arthur F., carp Fred Hanson, h E Mifflin 1247
Hanson Bert (wf Ingeborg), lab G. M. Co., h N Ingersoll 119
Hanson Bert, h N Ingersoll 119
Hanson Beulah, emp B. S. S. Co., h (H. P.) Center av 723
Hanson Carrie, laundry work, h E Mifflin 631
Hanson Carrie (wid Hans), h S Butler o 112
Hanson Charles, lab, h E Wilson 607
Hanson Charles T., lab Kingston barn, h E Washington av 802
Hanson Clarence, macht help N. W. Ry., h Williamson 940
Hanson Dora E., drsmkr, h W Mifflin 332
Hanson Edward (wf Christina), macht N. E. Co., h (S. M.) Lakeside 158
Hanson Edwin E., carp Findorff, h (S. M.), Lakeside 158
Hanson Emma, h (F. O.) Division 2113
Hanson Emma, milliner K. N. K. Co. h E Wilson 117
Hanson Emma, dom, E Wilson 520
Hanson Even (wf Jeanette), macht G. M. Co., h E Main o 2038
Hanson Frank H. (wf Helen T.), asst field insp. R. R. Comm, h N Paterson 317
Hanson Fred (wf Caroline), carp contr, 10 N Baldwin, h E Mifflin 1247
Hanson Hans, lab F. & J., h E Wash av 1310
Hanson Hans A., tailor Southwick, h E Gorham 304
Hanson Hans C. (wf Julia), cem wkr Gilbert, h Univ av 1406
Hanson Hans H. (wf Susie), brkpr Hall & Weffald, h Winnebago 2310
Hanson Hans L. (wf Sena), carp, h Williamson 1411
Hanson Hans P. (wf Ingeborg), lab F. & J., h (F. O.) Division 2113
Hanson Herman (wf Anna), mason, h W Doty 402
Hanson Herman (wf Karen), lab Conklin & Sons, h S Few 311
Hanson Hilda (19), died Nov. 29, 1908.
Hanson Hilmer J. (50), died Feb. 11, 1908.
Hanson Howard A., carp, h E Mifflin 1247
Hanson Hulda N., h N Ingersoll 119
Hanson Ida H., h (S. M.) Lakeside 158
Hanson Ingebar (wid Harold), h N Blair o 115

L. W. GAY RENTS Houses, Stores and Offices.

Portland Cement, Stucco CONKLIN & SON Office: 24 E. Mifflin St. Yards: 214 S. Baldwin S. 641-645 W. Main

Hanson Jennie O., emp Alford Bros., h (F. O.) Division 2113
Hanson Martha (wid Hilmer), charwoman, h W Dayton o 348
Hanson Martin, h N Ingersoll 119
Hanson Martin T. (wf Severine W.), emp N. E. Co., h Jenifer 824
Hanson Mary S., graduate nurse, h W Main 302
Harbort Adolph H. (wf Sussanah), emp Y. C. & L. Co., h Monroe 1425

HARBORT AUGUST M.
(wf Paulina), propr Atlas Hotel, 221-3, h S Baldwin 221-3
Harbort Ellen G., stu, h King 231
Harbort Ernest J. (wf Anna), erecter N. E. Co., h Sherman av R. F. D. No. 1.

HARBORT FREDERICK C.
(wf Mary), Capital House Buffet, 206, h King 231
Harbort George F., macht F. & J. Co., h Sherman av R. F. D. No. 1.
Harbort Henry H., clk, S Baldwin 221-3
Harbort Hermann C. (wf Catherine M.), mldr G. M. Co., h E Johnson 1339
Harbort Theodore (wf May), moulder G. M. Co., h N Paterson 115
Harbort William E. (wf Wilhelmina), ret, h E Johnson 1333
Harbort William W. (wf Margaret), emp W. D. & Co., h Sherman av rear 1603
Harda Frank (wf Frances), lab, h W Johnson 614½
Harder Henry, emp S. W. Ry, h (F. O.) Dixon 2206
Hardgrove Henry M. (wf Rosanna), travs, 309 E, h W Wilson 322
Hardy Michael (wf Elizabeth), emp St. P. Ry, h N Lake 103
Hargraves Russell W. (wf Nettie A.), mech & elec. eng G. M. Co., h Castel pl 416
Hargraves William B. (wf Agnes), ngt ticket clk St. P. Ry., h W Wash av o 535
Harker Bros., John Harker, steam shovel contractors, E Wash av 1937
Harker George B., supt F. A. Bridge & Co., h S Pinckney r 31 4th fl 5
Harker John, Harker Bros., h E Wash av 1937
Harlacher Edith C., chf clk & steno extension div U. W., h Sterling ct 419
Harley Joel A. (wf Elizabeth J.), travs, h Monroe 2002
Harloff Augusta, h W Mifflin 215
Harloff building, state 301-5
Harloff Frederick D., macht F. & J., h State 229
Harloff Gustav J. (wf Louise), travs, h W Doty 424
Harloff Helen (wid Charles), h N Murray 217

HARLOFF PAUL F.
(wf Jessie M.), electrical fixtures and supplies, 301-5 State, h R. F. D. No. 4.
Harman Ethel C., h Langdon 628

Mautz Bros. DECORATORS Picture Framers 116 N. Carroll 118 State Telephone 1217

Go to
W. J. GAMM'S for **Diamonds** 3 WEST MAIN
MADISON

Harman Harry (wf Maria C.), coachman Owen, h Langdon 628
Harmon Horace J. (wf Ida B.), ptr Mautz, h Chandler 1223½
Harnan Dora, propr The Harnan 122, h W Wash av 122
Harnan The, private hotel, Dora Harnan propr, W Wash av 122
Harnden Flora M., h Howard pl 622
Harnden Mary A. (wid Henry), h Howard pl 622
Harnden Sarah C. (wid William), h E Johnson 152
Harnett Michael J., opr P. T. & Co., h E Wilson o 131
Harper Blanchard, h (M. A.) Chamberlain av 2401
Harper Caroline A., teacher Brayton school, h Langdon 610
Harper Charles L. (wf Clara M.), chief clk state supt pub instr, h Univ av 1029
Harper Cornelius A. (wf Elizabeth B.), [secy state board of health], (Harper & Fales), 2d fl 15 S Pinckney, h E Wilson 15

HARPER & FALES

(Cornelius A. Harper, Louis H. Fales), physicians and surgeons, S Pinckney 2d fl 15
Harper Hester L., stu, h Univ av 1029
Harper J. Crawford (wf Blanche B.), [Bird, Harper & Reynolds], h N Frances 620
Harper Mildred L., h Langdon 610
Harper Robert A. (wf Alice M.), prof U. W., h N Charter 444
Harriman Herbert A. (49), died Nov. 14, 1908.
Harriman Jesse C., h (S. M.), Maple ct 1228
Harriman Mary M. (wid Herbert A.), h (S. M.) Maple ct 1228
Harrington Arthur T., steam fitter, h W Main 536
Harrington Daniel E. (wf Mary), city forem, h W Main 707
Harrington Daniel J., emp A. Cig Co., h W Main 707
Harrington Edward W. (wf Elizabeth A.), firem capitol, h W Doty o 411
Harrington Elizabeth, waitress Bismarck, h N Henry o 311
Harrington Emma Mrs., h N Lake 205
Harrington George L. (wf Bridget), city lab, h Monona 168
Harrington Isaiah H. (wf Amelia), lab, h S Franklin 115
Harrington James, emp St. P. Ry frgt office. h Monona 168
Harrington John (wf Elizabeth), engr St. P. Ry, h W Main 536
Harrington John C., condr St. P. Ry, h W Wash av 511
Harrington Joseph, teams Quinn, h Monona 168
Harrington Lillian S., h W Main 707
Harrington Lunman (wf Florence), lab, h W Wash av 758
Harrington Marjorie, waitress Bismarck, h N Hamilton o 101
Harrington Mary (wid Phillip), h N Henry o 311
Harrington Michael R. (wf Catherine), lab, h S Murray 109
Harrington Peter, teams F. C. Plaener, h Monona 168
Harrington Raymond M., emp Dem, h W Wilson 707

MADISON'S LEADING MUSIC STORE
WISCONSIN MUSIC CO., 20 N. Carroll Street

Complete lines of - - - - **Infant's Goods** Burdick & Murray ...COMPANY...

Harrington Robert, stu, h W Main 536
Harrington Timothy F., 2nd asst city engr, h W Main 707
Harrington William H., teams Findorff, h W Main 707
Harrington, see Herrington.
Harris Alice Mrs., dom, W Gilman 220
Harris C. Linneaus, photographer, h State 128
Harris Eugene, travs, h E Wilson 607
Harris Jessie, pupil nurse, h (S. M.) Lakeside.
Harris Raymond J. (wf Agnes H.), elec. Majestic, h E Dayton 621
Harris Ross W. (wf Zuella), field insp railroad comm, h W Doty 404
Harris Roy T. (wf Clara), asst prof U. W., h Sterling 1828
Harris William (wf Etta), lab, h N Henry 313
Harrison Edna L., stu, h N Henry 422
Harrison James (wf Amelia E.), firem U. W., h E Mifflin 642
Harrison Lucie P. (wid Caleb N.), h N Henry 422
Harrison Lucretia N. (wid Caleb N.), h N Henry 422
Harrison Matilda, emp Rocky Mountain Tea Co., h E Mifflin 208
Harrison Maud, h State 607
Harrison Robert S. (wf Kate L.), statistical clk secy state, h E Gorham 1025
Harrison William, emp Park Hotel, h S Carroll 30
Harry John J., carp, h (F. O.) Madison 2310
Harry R. Coates (wf Mamie), carp, h (F. O.) Madison 2310
Hart Anna M., bill clk bd regents U. W., h State 539
Hart Arthur E., school fixtures, r 28 2d fl 22, h N Carroll 2d fl 22
Hart Clara G., steno F. K. Shuttleworth, h State 539

HART EDMUND J.
(wf Ida E.), dentist suite 4, 5, Tenney blk 2d fl, 110 E Main, h Wis av 412
Hart Edwin B. (wf Virginia), prof U. W., h W Johnson 915
Hart Ellen M., h E Dayton 1234
Hart Henry C., travs F. & J. Co., h E Dayton 1234
Hart Herbert G. (wf Isabelle), lab, h E Johnson 2458
Hart John, emp A. Cig Co., h W Wash av 633
Hart John, ret, h E Dayton 1234
Hart Lillie L., [Madison Steam Laundry], 429-31, h State 539
Hart Mary Agnes, [Madison Steam Laundry], 429-31, h State 539
Hart Mary E. Mrs., h State 539
Hart Nettie, dom, h Mound o 824
Harte George G., h Wingra 622
Harte William R. (wf Margaret M.), patrolman, h Wingra 622
Harter William L. (wf Hilda A.), trav coll, h E Johnson o 317
Hartig Charles H. (wf Paulina), bggemn N. W. Ry, h Spaight 1317
Hartig J. H. Frederick (wf Magdalena), city lab, h Milwaukee 2744
Hartig Lillian, dom, N Henry 521

You can get what you want when you want it, at PIPER BROS., 3 Stores

We make all of our CANDIES Waltzinger 19 N. Pinckney Street

Hartley Clarence J., clk R. R. Comm, h W Gilman 229
Hartley Harry (wf Louise), supt G. M. Co., h Winnebago 1903
Hartman Emil A. (wf Johanna), paper hanger, painter, 341, h W Wash av 343
Hartman Fred S. (wf Miriam), sales mgr N. E. Co., h Monona ct 717
Hartman Leonia A., clk free library comm, h W Wash av 343
Hartmann Josephine, drsmkr, h W Gorham 131

HARTMEYER & BRAUN
(John Hartmeyer, Albert W. Braun), propr 2d ward market, N Hamilton 101
Hartmeyer John (wf Margaret), [Hartmeyer & Braun], h W Wash av 351
Hartshorne Bertha E., mgr millinery dept K. N. K. Co., h N Pinckney 424
Hartshorne David A. (wf Mary), lab, h E Wilson 121
Hartshorne Martha Mrs., h E Wilson 147
Hartson Emma C. Mrs., drsmkr, h Rutledge o 1316
Hartwick Frederick C., emp Mueller Co., h Williamson 852
Hartwig Clara E., steno Wis. Tel. Co., h N Paterson o 423
Hartwig Ida (wid Charles), h N Paterson o 423
Harvey William (wf Letta), firem U. S. S. Co., h (F. O.) Dunning o 2123
Harwood William H. (wf Callie), travs, h E Johnson 1145
Harza Leroy F., hyd engr Mead, h N Webster flat D 112
Haseltine Daniel, emp F. B. Co., h W Wash av 633
Haskell Cassius A., steno N. E. Co., h Jenifer 1126
Haskins Dwight (wf Carrie), lab, h Univ av 616
Haskins Elizabeth, dom, E Main o 409
Haskins India C. Mrs., h N Charter 424
Haskins Lien P. (wf Nettie), farmer, h Mound 1112
Haspel Edward J., clk Grove, h Jenifer 1150
Haspel Fred D. (wf Emma), emp G. M. Co., h Jenifer 1150
Haspel Fred D. jr, drftsmn G. M. Co., h Jenifer 1150
Hass Bernhard A. [Am. Ice Cream Co.], h W Mifflin o 447
Hass Herman A. (wf Ottilie M.), mgr Am. Ice Cream Co., h W Mifflin o 447
Hass Mary, dom, W Gilman 248
Hastings Burton, mgr Elks Cafe, h Monona av 124
Hastings Charles O., prt Dem, h Jenifer 1347
Hastings Edgar Wellington, macht N. E. Co., h (F. O.) Miller 2216
Hastings Edwin G. (wf Elvira J.), asst prof U. W., h West Lawn av 1906
Hastings Ida M. Mrs., propr Badger Restaurant, 425, h State o 425
Hastings Minnie W., steno L. F. Collins Co., h (F. O.) Miller 2216
Hastings William A. (wf Minnetta A.), pur agt N. E. Co., h Jenifer 1347

LARGEST LINE OF Fine Stationery = Parsons Printing and Stationery Co.

Olson & Veerhusen Co. EXCLUSIVE AGENCY J. B. Stetson Hats

Hasund Borghild, dom, W Johnson 938
Hasund Hans N., asst editor Amerika, h W Gilman 2d flat 237
Hasund Ingeborg, dom, E Gilman 28
Haswell Anna J., graduate nurse, h Jefferson 1610
Haswell Clayton W. (wf Florence L.), pres Haswell Furniture Co., 26, 28 N Carroll, h Jefferson 1610

HASWELL FURNITURE CO.

Clayton W. Haswell pres, furniture, N Carroll 26, 28
Hatch Dora M., milliner Mahoney h S Hancock o 121
Hatch Samuel, C. E. capitol, h N Webster 123
Hatch Susannah A. Mrs., pastry cook, h S Hancock o 121
Hatfield Bert (wf Grace), dairyman, h (M. A.) Adams av 2217
Hatfield Henry D. (wf Bertha), dairyman, h Univ av 2115
Hathaway Sarah G. (wid Willis B.), h W Johnson 18
Hatusitoir Suyege "Frank" (wf Ruth L.), [Schneider & Hatusitoir], h Univ av 601
Hauge Carrie, waitress Simons, S Butler 107
Hauge Ena, h E Main 1961
Haugen Constance, h E Gorham 752
Haugen Nils P. (wf Belle), tax commissioner, h E Gorham 752
Hauk Frances, h S Blair 134

HAUK HENRY

(wf Elizabeth), plumbing, gas fitting, 912 Williamson, h Morrison 1321
Hauk Leroy W., emp Henry Hauk, h Morrison 1321
Hauk Lusetta (wid Caspar), propr Hauk's Hotel, h S Blair 134
Haukaness Lars, artist, h S Henry 20
Haukedahl Louis A. (wf Mina), carp Findorff, h W Mifflin 441
Hauk's Hotel, Mrs. L. Hauk propr, S Blair 134
Haun Ida C. (wid George C.), h Jenifer 1012
Hauper Sage (wf Anna), junk dealer, 826, h Mound 826
Haupt Louis E. (wf Bertha), saloon, 114, h E Wash av o 114
Hauser Elizabeth M., emp B. S. S. Co., h Mound 1232
Hauser Nicholas (wf Emma), carp Fass, h Mound 1232
Hausmann Adolph H. (wf Eleanor C.), [Hausmann Brewing Co.], h N Bassett 123
Hausmann August G., stu, h W Johnson 328

HAUSMANN BREWING CO.

Carl J. Hausmann, pres; Otto B. Hausmann, v-pres; William P. Hausmann, secy and treas; brewers, malsters and bottlers, 332-6 W Johnson; 301-11 W Gorham; State 321-335
Hausmann Brewing Co., malt house, Sherman av 1603
Hausmann building, E Mifflin 18

All Cigars retailed at the Box Price at Edwin Sumner & Son 15 South Pinckney Street

SAVINGS LOAN & TRUST CO Pays 4 Per Cent on Time Certificates

Hausmann Carl J. (wf Annie), pres Hausmann Brew Co., h W Mifflin 420
Hausmann Clara (24), died Jan. 13, 1908.
Hausmann Joseph F. (wf Laurana), emp Hausmann, h W Johnson 3d fl 518
Hausmann Olive (wid William), h W Gorham 411
Hausmann Otto B. (wf Amelia), v-pres Hausmann Brewing Co., h W Gorham 214
Hausmann Paulina (wid Joseph), h W Johnson 328
Hausmann Wilhelmina, steno U. W., h N Broom 408
Hausmann William P. (wf Edith May), secy and treas Hausmann Brew Co., h N Broom 408
Hausmann, see Hossman.
Havemann Harriet G., emp Cantwell's bdry, h E Gorham 731
Haven Adelia T. Mrs., (73), died July 21, 1908.
Haven Albert R., plumber Owens, h E Johnson o 618
Haven Frank T. (wf Adelaide M.), barber, u 418 E Wilson, h E Johnson 633
Haven Mary (wid Frank), h E Johnson o 618
Haven William H. (wf Nellie), condr N. W. Ry, h Spaight 820
Hawes Charles H. (wf Harrett B.), lecturer U. W., h W Main 402
Hawkes Charles (wf Esther), ret tailor, h E Johnson 624
Hawkes Evangeline W., drsmkr, h E Johnson 624
Hawkes Frances J., h E Johnson 624
Hawkins Alice E., steno R. J. & S., h W Mifflin 425
Hawkins Amy (wid Albert), h W Mifflin 425
Hawkins Amy E., stu, h W Mifflin 425
Hawkins Dennis (wf Mary E.), ret, h N Blount 108
Hawkins Edward M., macht K. & W. Co., h W Mifflin 425
Hawkins Mae M., tel opr Wis Tel Co., h N Blount 108
Hawley Edward W. (wf Margaret M.), grocer, 408 State, h W Johnson 1106
Hawley Elizabeth (wid James), h Milton 921
Hawley Oscar, firem St. P. Ry, h Milton 921
Hawley Warren B. (wf Mae E.), tea, coffee, china, etc., 310 State, h S Mills 200
Hawthorne Johnston C. (wf Mary), ngt engr G. M. Co., h E Dayton 1319
Hawthorne, northeast district, public school, Division 2124
Hayden Annie S., h W Mifflin o 404
Hayden Margaret, waitress Capital, h King 212

HAYES ALFRED

(wf Mary), cem contr, h Mound 1317
Hayes Anna (wid James), h W Johnson o 819

High Class Suit Cases BROWN'S 118 E. Main

ANNUNCIATORS and CALL BELLS
ELECTRICAL SUPPLY CO., 120 S. Pinckney. Phone 1741

Hayes Dennis (wf Emma S.), emp Disposal Plant, h (F. O.) Fair Oaks av 2103
Hayes Frank T., clk water dept, h W Wilson 518
Hayes Harvey (wf Maud), firem N. W. Ry, h N Pinckney 207
Hayes James D., del clk S & K., h W Johnson o 819
Hayes John, plasterer, h E Mifflin 313
Hayes John, emp U. S. S. Co., h (F. O.), Fair Oaks av 2002

HAYES JOHN D.
(wf Mary C.), horseshoer, 212, 214 S. Pinckney, h Univ av 1528
Hayes John E., [alderman], ret blks, h W Wilson 518
Hayes Martha G., h Univ av 1528
Hayes Mary P., steno N. E. Co., h Univ av 1528
Hayes Patrick (wf Mary), switchm St. P. Ry, h W Johnson 819
Hayes Ralpf J., emp St. P. Ry, h W Johnson o 819
Hayes Timothy (53), died May 18, 1907.
Hayner Grace H. (wid John B.), clk bd regents U. W., h W Gilman 223
Hayner John E. (wf Sarah), travs, h State 515
Haynie Charles C. (wf Mynn), travs, h N Bassett 310
Haywood, see Heywood.
Hazelton Mary E., preceptress State Library School, h Langdon 260
H'Doubler Charles W. (wf Sarah), travs, h N Brooks 221
H'Doubler Frank T., fellow U. W., h N Brooks 221
H'Doubler Margaret N., stu, h N Brooks 221
H'Doubler Pearl M., teacher, h N Brooks 221

LOUIS R. HEAD
Physician and surgeon. Office suite 4, 5, 6, 7, Brown bldg.
HOURS—2 to 5 P. M.
'Phone—2818.
Residence—416 Wisconsin av.
'Phone 673.

Head Louis R. (wf Esther R.), physician and surgeon, 2d fl 3 S Pinckney, h Wis av 416
Head Margaret L., stu, h Wis av 416
Heald Henry F. (wf Hattie B.), ret carp, h Lathrop 320
Healy Frances R., clk Schadauer & Co., h W Wash av 504
Healy John J. (wf Hannah E.), prt T. & G. Co., h Williamson 712
Healy Katherine, h Williamson 712
Hean Clarence S., lib agric lib U. W., h R. F. D. No. 7.
Hean Emma Isabel, lib asst U. W. libr, h Sauk road R. F. D. No. 7.
Hearst Michael J. (wf Agnes M.), ngt yd master N. W. Ry, h Washburn pl 407
Heassler Ernest T. (wf Thilda), travs, h N Broom 418

3-F STEAM LAUNDRY CO.
Uses Treated Water and Presses—Phone 680

L. W. GAY. Houses for sale in all parts of the city

Heassler Thilda Mrs., face & scalp culture, h N Broom 418
Heath Eugene E. (wf Bertha M.), mgr Gaar Scott & Co., h S Few 609
Heath Eugene S., cost clk N. E. Co., h S Few 609
Heath John (wf Anna), lab Mitchell, h W Doty 319
Hebing Meta, dom, N Henry 521
Heddle John G. C. (wf Jennie), bkpr, h W Johnson 822
Heddle John R., stu, h W Johnson 822
Heddles Lumber Co., general offices, S Carroll o 2-4
Heddles Willard S. (wf Ella M.), secy and treas Brittingham & Hixon Lumber Co., h Langdon 2
Hederich Oscar, baker Spencer, h R. F. D. No. 6.
Hedquist Oscar O. (wf Hannah), cutter S. & B., h W Mifflin 432
Hedquist Victor E. (wf Anna C.), tailor S. & B., h E Johnson 733
Heeran Alice Mrs, h W Gilman 458
Heffron Alma, graduate nurse, h N Hancock 21
Hefty Thomas R., asst cashier com Nat. bk, h N Lake 423
Hegg Alick S., travs, h S Paterson o 413
Hegg Geda, h S Paterson o 413
Hegg Gulick (wf Lucy R.), brkkr Genske, h E Main 2d fl 212
Hegg Thomas O., jan Woman bldg, h W Gilman 236
Hegge Annie, emp Alford, h N Hancock o 142
Hegge Christian (wf Augusta K.), steamfttr Rosen, h E Dayton 922
Hegge Goldie, drsmkr, h N Hancock o 142
Hegge Olga O., h E Dayton 922
Heggestad John (wf Ella), carp Cnare, h E Gorham 845
Hegstad Olaf, macht F. & J., h Williamson 1135
Heibel Leo G. (wf Margaret), travs Statz, h W Mifflin 529
Heick August, drayman Heick, h (P. V.) Center av 409
Heick Edward (wf Louise), drayman, h (P. V.), Center av 409

HEICK JULIUS E.

(wf Helena S.), wallpaper, paints, oils, etc., 652 Williamson, h S Paterson 411
Heick Louise, emp F. F. F., h (P. V.) Center av 409
Heick Selma M., grad nurse, h (P. V.) Center av 409
Heidenwirth William, sec lab, h E Wilson 510
Heil Anselm (wf Marie Elizabeth), lab S W. Ry Co., h Morris 1215
Heil H. G., instr U. W., h W Wash av 339
Heil Lorenz (wf Anna Mary), brkpr, h Morris o 1215
Heiliger Adeline F., milliner, h W Wilson 320
Heiliger Ella C., teacher Brayton school, h W Wilson 320
Heiliger Frances F. (wid William), h W Wilson 320
Heiliger Otto J., solic Wis. Tel. Co., h W Wilson 320
Heilman E. A., asst instr U. W., h W Johnson 1113
Heilmann Arthur G., h S Butler 127
Heilmann building, E Main 121, 123

INSURE IN THE WISCONSIN LIFE

SIGN WRITING **Mautz Bros.** PICTURE FRAMING

HEILMANN GEORGE
(estate of), F. M. Schlimgen trustee, bakery, confectionery, restaurant, E Main 121
Heilmann Julia E. (wid George), h S Butler 127
Heilmann Roman A., stu, h S Butler 127
Heim C. William, lab F. & J. Co., h Jenifer 916
Heim Clara H., h Jenifer 916
Heim Elizabeth Mary, h W Johnson 713
Heim Fred C. (wf Grace E.), photo prt Thomas, h W Wash av o 333
Heim Herman A. (wf Laura M.), foundry clk G. M. Co., h N Frances 431
Heim Ida E., steno at DeForest, h Jenifer 916

HEIM JOHN B.
(wf Prudence T.), supt city water works, 108 Wis av, h E Gorham 816
Heim Martin Louis (wf Agnes), teams C. & D., h E Dayton 607
Heim Theresa (wid Joseph), h W Johnson 713

HEIMAN MARCUS
Mgr Fuller Opera House, h W Wilson 308
Heimlich Marion, dom, h W Wash av 113
Hein Albert L., blks, h E Mifflin 318
Hein Anna, h Williamson 1030
Hein Charles L. (wf Florence), emp McCarthy, h E Dayton 1211
Hein Lena Mrs. (52), died Jan. 16, 1909.
Hein Frances, drsmkr, h W Mifflin 320
Hein Frank (wf Katherine), carp, h Williamson 1030
Hein Mathilda, emp Miss Torgerson, h Williamson 1030
Hein Nicholas (wf Mary), carp contr, h W Mifflin 320
Hein Oscar, ship clk Jos. Bollenbeck, h E Mifflin 318
Hein Theresa, drsmkr, h W Mifflin 320
Hein Victor G. (wf Caroline), horse raiser, h E Mifflin 318
Heineck Rose Mrs., h W Gilman flat 2 243
Heineck William E., stu, h W Gilman flat 2 243
Heinemann Bertha, steno Kronenberg, h N Henry 409
Heinz Adolph, h W Main 302
Heinz Zella F. [Jenner & Heinz], h State 527
Heiser John (wf Clara), driver Conklin, h Marion 212
Heiser Katherine (wid John), h W Johnson 125
Heisig Joseph, ret, h Jenifer 717
Heisig Matilda (74), died May 19, 1907.
Heisz Adelaide, dom, W Gilman 219
Heitkamp August C. (wf Celia), carp, h Jenifer 1129
Held Mary, dom, N Pinckney 423
Helgeson Harold (wf Jennie), lab, h Dewey o 1330

Conklin & Sons *WOOD, COAL and ICE*
Office: 24 E. Mifflin St. Yards: 214 South Baldwin
641-645 W. Main Street

Fine Pianos WISCONSIN MUSIC CO. 20 North Carroll Street

Helgeson Hobert (wf Helen), emp DeForest Implement Co., h (F. O.) Atwood av 715
Helland George A. (wf Mary E.), emp S. W. Ry, h (F. O.) Dixon o 2221
Heller Harriet (wid Christopher), h Jenifer 1050
Hellerud Johanna, dom One Minute, h W Main 316
Helm Clarles E., emp Hydraulic Lab U. W., h E Wash av o 116
Helm Etta Mrs., h (E. S.) Hudson av 1704
Helm Thusnelda M., h E Johnson 121
Helm William (wf Mary E.), teller Capital City Bank, h E Johnson 121
Helman Gustave (wf Gena), emp S. T. Co., h (H. P.) Center av o 401
Helmus Joseph F. (wf Madora C.), bkbdr Dem, h N Livingston 210
Helmus Joseph P. (wf Agnes R.), ptr N. & P., h N Livingston 212
Helmus Katharine A., drsmkr, 212, h N Livingston 212
Hemphill Grant (wf Sarah), driver W. K. & H., h Adams 1816
Henderschott Philip, miner, h King 231
Henderson Sarah (wid Robert), laundress, h N Blount 118
Henderson Wilfred W., mason, h W Johnson 541
Hendrickson Carl H. (wf Isabella E.), macht G. M. Co., h E Johnson 1121
Hendrickson Fred, emp Conklin, h E Johnson 1121
Hendrickson Hilma, drsmkr, h N Paterson 423
Hendrickson Hans T. (24), died Nov. 16, 1908.
Hendrickson Ida B., bkpr V-M. D. G. Co., h N Pinckney 201
Hendrickson Peter (wf Anna), emp Niemann, h N Paterson 423
Hendrickson Tillie, h R. F. D. 1.
Hengell Henry C. Rev., chaplain St. Paul's Univ chapel, h Jefferson 2121
Hengell Margaret, h State 723
Hengell Tina N. (wid Nicholas), h State 723
Henika Frederick (wf Alice), teams, h W Johnson 544
Henkel Guy E., stu, h N Frances 307
Henkley Arthur C. (wf Elsie B.), mgr Reeves & Co., 647 E Wilson, h N Hancock 135
Hennegen Mary W. Mrs., h S Hamilton 322
Hennes Joseph, egr S. P. Ry, h W Dayton 530
Henning Anna, drsmkr, h N Murray o 208
Henning Bertha M., dom, N Pinckney 308
Henning Caroline, h N Murray o 208
Henning Louise S., dom Irving, h N Murray 208
Henning Sophie, dom Irving, h N Murray 208
Henningsen Minnie, dom, Monona av 204
Henningston Charles, stu 4C, h S Livingston 413
Henricks Gilbert (wf Annie A.), [Nelson & Henricks], h E Gorham 1027

Pearl and SILVER Handled Umbrellas At Gamm's, 3 W. Main

TRY OUR WHOLESALE DEPT.--YOU CAN SAVE MONEY--
PIPER BROS, Wholesale and Retail Grocers

Henrickson John, lab, h Univ av 523
Henry Albert (wf Mary H.), ptr G. M. Co., h E Mifflin o 1214
Henry Bertha (wid Henry A.), h Winnebago 2018
Henry Edward, solic, E Doty 123
Henry Mary M., h E Dayton 122
Henry William A., Emeritus prof Agr U. W., h Sterling pl 429
Hensey Charles D. (wf Margaret), lab, h W Gilman 463
Hensey John J., stu, h W Gilman 463

HENTER HENRY

(wf Margaret), saloon, 402, h S Park 312
Henwood Elizabeth M., cashier & bkpr U. W. dairy dept, h N Butler 117
Henwood Emma M., h N Butler 117
Henwood Lucinda (wid Virgil A.), h N Butler 117
Henwood William A. (wf Sarah Ellen), ptr Capitol, h W Mifflin 208
Henzy Matilda, h Jenifer 1008
Hepburn Jessie, attd Wengel & Matson, h W Doty 22
Hepting John (wf Katharine), lab Hauk, h W Doty o 315
Herbel Adeline (wid Frederick), h State 617
Hebener Ferdinand (wf Frances), gardener, h Adams 1715
Herfurth Amanda, h E Gorham 703
Herfurth Elizabeth M., teacher Lincoln school, h E Gorham 703
Herfurth Ida, exec clk Coll. of Agric. U. W., h E Gorham 703
Herfurth Marie (wid Theodore), h E Gorham 703
Herfurth Sabena M., h E Gorham 703
Herfurth Theodore, [Theo. Herfurth & Son], 703, h E Gorham 703

HERFURTH THEODORE & SON

general insurance, surety bonds, steamship tickets, loans, E Gorham 703
Hering Frederick C. (wf Elizabeth), drayman, h W Wash av 1203
Hering Louis A. (wf Helen), teams D. F. Conlin, h Williamson 630
Hering Margaret (wid Conrad), h Williamson 630
Hering Richard W. (wf Marietta C.), carp M. G. & E. Co., h W Main 511
Hering Robert B., drayman, h Williamson 630
Hering William H. (wf Frances), electrician, 640, h E Johnson 640
Heritage Anna G., grad nurse, h W Mifflin 222
Heritage Jeremiah A. (wf Hannah F.), ret harnessmkr, h W Mifflin 222
Heritz Emma C., dom Univ Hotel, h W Gorham 426
Herling William H. (wf Grace A.), ptr Mautz, h N Hancock 140
Hermann Helen, steno Shaffer, h State o 419
Hermanson Louise Mrs., h (F. O.) Miller 2320
Hermsmeier Henry F. (wf Louise), ret, h Williamson 1417

"Cadet" Hose, linen heel and toe, guaranteed, at 25 a pair. Not equalled. Burdick & Murray COMPANY

Herreid Cecelia, dom Capital House, h Buell 206
Herreid Christian L. (wf Caroline), mason, h Buell 206
Herreid Charles A., stu, h Buell 206
Herreid Ingevald N., stu, h Buell 206
Herreid Lewis C., lab, h Buell 206
Herreid Mary, dom, King 212
Herreid Nora, waitress, King 212
Herreid Sylfest (wf Ellen), carp Schultz & Post, h E Main 1963
Herreid Thomas (wf H. Maria), State Bank Ex, h Spaight 923
Herrick Alfred J. (wf Iva), stu, instr 4C college, h Lorch o 432
Herrick Henry C., solic, h E Johnson 930
Herrick Louis R. (wf Mildred), inst U. W., h N Mills o 217
Herrington Charles W. (wf Beulah A.), U. S. letter carrier, h Spring 1315
Herrington Fannie M. (wid Charles F.), h Spring 1309
Herrington Florence, h Spring 1309
Herrington J. Clinton, travs, h Jefferson 1702
Herrington J. Wesley (wf Lena S.), travs, h S Brearly 512
Herrington James W. (wf Ida J.), ret farmer, h Jefferson 1702
Herrington William W. (wf Blanche L.), travs I. H. Co., h Wis av 321
Herrity Anthony (wf Blanche), h Erin 1209
Herrlein George V., plumb Metz, h N Warren 424
Herrlein Joseph H., carp Kessenich, h N Warren 424
Herrlein Valentine (wf Adelheid), emp U. W., h N Warren 424
Herrling Albert (wf Mary F.), teams, h (M. A.) N Allen 202
Herrling Bertha, tel opr, h N Bassett 120
Herrling Leroy B., stu, h Univ av 2117
Herrling William (wf Estella), teams Stephens, h Univ av 2117
Herschleb Carl F. (58), died Aug. 5, 1907.
Herschleb Emil G. (wf Bertha J.), mason McCarthy, h E Dayton 1326
Hess Bernard, emp Park bowling alley, h W Wash av 426
Hess Calvin F. (wf Lena I.), phys & surgeon, 2d fl 29 W Main, h S Baldwin 503

HESS FRANK

(wf Bertha), cigar mfr, confectionery, 638, h Williamson 638
Hess Frank Mrs., employment agcy, 638, h Williamson 638
Hess Frank J. (wf Annie), cooper, rear 1950, h Railroad 1950
Hess Frederick L. (wf Josephine), cigar mfr 3d fl 101-103 State, h W Wash av 426
Hess Henry, artist, h W Gorham 315
Hess John (73), died April 14, 1907.
Hess Louis (wf Conradtena), confectionery, 1102, h (F. O.) Milwaukee av o 1102
Hess Matlda A., h W Wash av 426

High grade chocolates are made by Waltzinger

ALL.... CIGARS retailed at the BOX.... PRICE at Edwin Sumner & Son
15 South Pinckney Street

Hess Ralph H. (wf Nellie C.), inst U. W., h Langdon flat A 237
Hesse August W. (wf Louise), teams, h W Dayton 624
Hesse Esther, drsmkr, h W Dayton 624
Hesse Ferdinand A. (wf Emma), carp, h N Few 113
Hesse Louise C., clk N. E. Co., h W Dayton 624
Hesselbrock Henry (wf Elizabeth), blks Wis. W. Co., h Sherman av 1023
Hessling Elizabeth Mrs., h Williamson 1216
Hessman Frances S., pupil nurse Mercy Hosp., h E Mifflin 209
Hessman Frank (wf Sophia S.), ydm Findorff, h W Doty 426
Hessman Mary Lena, teacher Doty school, h W Doty 426
Heuer George H. (wf Louise F.), [Julius Zehnter Co.], h E Wilson 111
Heuer Josephine, stu, h E Wilson 111
Heuer, see Hoyer.
Heuser Annie, cook, E Wilson 607
Hewitt Irving J., h N Frances 435
Hewitt Mary A. (wid Patrick H.), clk bureau of labor, h N Frances 435
Heyl Charles E. (wf Maud G.), complaint man M. G. & E. Co., h S Mills 324
Heyl Charles W. (wf Augusta R.), chf engr Mad. Fire Dept, 18-20 S Webster, h Spaight 952
Heyl Emma (wid John), h N Lake 412
Heyl Louis W., stu, h Spaight 952
Heyl Lulu, stu, h N Lake 412
Heyl, see Heil, Hile.
Heywood Jackson H. (wf Loretta), emp Cooley, h W Wash av 738
Heywood Phoebe, emp French Batt Co., h W Wash av o 729
Heywood Frank E. (wf Mettie), emp French Batt Co., h N Park 201
Heywood Zina (wid Alfred), h W Wash av o 729
Hibbard Horace, chemist N. W. S. Co., h E Gorham 612
Hickey Barbara M., tel opr, h N Bassett 22
Hickey Blanche E., tel opr, h N Bassett 22
Hickey John F. (wf Sophie M.), jan city hall, h N Bassett 22
Hickey Winifred G., graduate nurse, h W Wilson 302
Hickman Arthur W. (wf Sophie M.), jan city hall, h N Bassett 22
Hickman Arthur W. (wf Amy V. R.), timekpr G. M. Co., h Spaight 809
Hickman Edwin W. (wf Sarah J.), macht G. M. Co., h N Brearly 403
Hickman Jenniemae, steno Dane Abstract of Title Co., h N Brearly 403
Hickman Lilian F., clk Zehnter, h N Brearly 403
Hickman Mary A., asst instr U. W., h N Brooks 221
Hickman William (wf Sadie O.), lab, h E Dayton 637
Hickock Pruilla (wid Lucius L.), h State 521
Hickox Tracy, emp Conklin, h E Wash av 418
Hicks John L., barber McFarlin, h W Main 426
Hicks John W., cement contr, 550 W Main, h N Blount 118

Olson & Veerhusen Co. ...LARGEST STOCK OF... Furnishing Goods

BEFORE **Traveling** EQUIP WITH BROWN'S **Bags**

Hicks Helen M., emp B. & M. Co., h W Main 426
Hickstein Ferdinand, bkpr Minch, h W Gorham 424
Hiddessen Henry, asst pharmc Hollister, h W Main 313
Hiestand A. Maude, saleslady Singer S. Co., h N Livingston 305
Hiestand Alpha E. (wid Hiram), h N Livingston 305
Hiestand Rob R. (wf Florence M.), news editor Journal, h E Johnson 741
Hiestand William D. (wf Frances R.), registrar U. W., h W Gorham 16
Higashi Shichi, lab, h rear U. S. S. Co. factory, Blooming Grove
Higbee Fanny B. Mrs., h Johnson ct 308
Higbee Hazel B., stu, h Johnson ct 308
Higbee Zacharius F. (wf Matilda), sta engr Paunack, h N Bruen 116
Higgins Ellen A., clk B. & M. Co., h Monona 136
Higgins Ellen P. (wid Thomas J.), h Monona 136
Higgins Frank, jan supt pub propr, h E Johnson 30
Higgins James J., firem No. 2 M. F. D., h W Wash av 334
Higgins James M. (wf Phoebe), U. S. letter carrier, h S Bassett 310
Higgins Jermiah (wf Mary), lab, h Clymer pl 715
Higgins John W., emp frt depot St. P. Ry, h W Main 635
Higgins Margaret, h W Main 635
Higgins Margaret C., hskpr, h W Wash av 334
Higgins Martin H. (wf Catherine), [alderman] travs, h W Wash av 332
Higgins Mary Mrs. (78), died Aug. 17, 1907.
Higgins Nellie A., clk, h Monona 136
Higgins Peter E., clk Kaiser, h W Wash av 334
Higgins Stanley, teams Wm. Keyes, h W Main 713
Higgins Theresa (wid James), h W Main 713
Higgins Thomas C. (wf Amelia), emp Conklin's Sons, h N Lake 106
Higgins William J. (wf Catherine), baggageman St. P. Ry, h w Gorham 407
High School, Madison, J. H. Hutchison princ, Wis av 214
Higham Samuel R. (wf Clara), mgr Southwestern Slate Co., h N Pinckney 319
Higley Holdridge S. (wf Catherine H.), emp S. W. Ry, h E Johnson 949
Higson Charles R., inst U. W., h N Frances 613
Hildebrand Anton, carp Faber, h W Wash av 826
Hildebrand Frank S. (wf Mary), carp Faber, h W Wash av 826
Hildebrand Theresa, dom, Adams 1620
Hiland Elizabeth (wid Thomas), h N Mills 309
Hiland, see Hyland.
Hildreth Lansing E. (wf Eliza R.), real estate 926, h (S. M.) Lake ct 926

START A SAVINGS ACCOUNT WITH THE
SAVINGS LOAN & TRUST CO

3-F stands for "Fair Prices on Fine Work for Fancy Dressers." Phone 680

Hile Howard H. (wf Nettie), propr Cardinal Restaurant, 416 E Wilson, h Spaight o 836
Hile, see Heil, Heyl.
Hilgers Frank H. (37), died May 22, 1907.
Hilgers Gerald, clk D. M. & S., h N Fairchild o 110
Hilgers Helena (wid Frank), h N Fairchild o 110
Hilgers Martin C. (wf Mary), brkpr H. B. Co., h N Broom 124
Hilgers Theodore J., meat cutter Reuter, h W Dayton 427
Hill Carl N., h W Wash av 220
Hill Charles W., asst inst U. W., h Langdon 271
Hill Edna M., steno Washburn obs, h N Park 214
Hill Harmon J., ret, h E Johnson 1145
Hill Hattie Mrs. (45), died Oct. 16, 1908.
Hill John B. (wf Myrtle), travs, h S Broom 112
Hill Gilbert Mary Mrs., h Williamson o 650
Hill Nellie, dom, 423 State, h S Fairchild 120
Hill Robert A. (75), died Feb. 3, 1909.
Hillis Elizabeth (wid Arthur), h W Wilson 538
Hillman Hilda, dom, E Gilman 22
Hills Henry E. (wf Emma E.), emp S. W. Ry. Co., h (F. O.) Elmside blvd 2003
Hillstad Chris J. (wf Margaret), ret, h Rutledge 1322
Hillstead August C. (wf Stella), emp 6th wd Dairy, h Williamson 1133
Hillyer Raymond H. (wf Verna M.), steno ins dept, h W Main 306

HILSENHOFF ANTON M.

(wf Laura M.), tailor, 302 State, h Adams 2009
Hilsenhoff Eiler J. (wf Dorthea), tailor D. M. & S., h Adams 2003
Hilsenhoff Emma D., tel opr Thresherman, h Adams 2003
Hilsenhoff Hans (wf Julia Mary), mgr East End Clothing Store, 1352, h Williamson 1430
Hilsenhoff Iver O. (wf Laura), carp, h Williamson o 1401
Hilsenhoff John A., carp, h Adams 2003
Hilsenhoff Peter N. (wf Laura), tailor S. & B., h Jefferson 1921
Hilsenhoff Samuel, clk Breitenbach Bros., h Adams 2003
Hilsenhoff Thorvald, carp C. Marks, h Jefferson 1921
Hilton Alfred J. (wf Mayme), del clk, h E Wash av 315
Hilton Ellen M. (wid James T.), h (S. M.) Maple ct 1221
Hilton Emma G. (wf Elsie), carp, h (S. M.) Maple ct 1221
Himmele Ingeborg, dom, N Hancock 25
Himmler Julia, graduate nurse, h N Hancock 21
Hine George S., asst U. W., h Univ av 1530
Hines Anna (wid Patrick), h W Gorham o 424
Hines George B. (wf Emma A.), carp contr 424, h W Dayton 424
Hines Mary E. Mrs., cook Wayside Inn, h E Mifflin 625
Hines Tazwell E. (wf Mary E.), gardener, h E Mifflin 625

ELECTRIC FIXTURES **Electrical Supply Co.**
120 S. Pinckney Phone 1741

INSURE IN THE **WISCONSIN LIFE**

Hiney William (wf Eva I.), meat cutter Hintzen, h W Doty 551
Hinman Francis F. (wf Helena), brakem N. W. Ry, h Jenifer 725
Hinrichs Anna M., dom, E Dayton 1230

HINRICHS DRY GOODS CO.

Frank Hinrichs pres; Catherine Cashen v-pres and treas; Angus P. Udell secy; dry goods, S Pinckney 3
Hinrichs Edo (76), died Dec. 1, 1907.
Hinrichs Edward A., engr Bernard, h N Baldwin 109
Hinrichs Emil F., butcher, h Buell 204
Hinrichs Emma F., h N Baldwin 109
Hinrichs Frank, [Hinrichs Dry Goods Co.], 3 S Pinckney, h E Wilson 104
Hinrichs Henry (wf Amelia), engr F. & J., h Buell 204
Hinrichs Henry H. (wf Frances), ret, h N Baldwin 109
Hinrichs John (wf Mary K.), ret farmer, h Milwaukee 2723
Hinrichs Joseph H. (wf Christie), ptr, h E Mifflin 1229
Hinrichs Margaret E., h E Mifflin 1229
Hinrichs Meta, h E Mifflin 1229
Hinrichs William (wf Augusta), ret, h Milwaukee 606
Hintz Belle, graduate nurse, h W Wilson 302
Hintz Frank (wf Carrie), patternmkr G. M. Co., h E Main 1927
Hintz Frederick (wf Wilhelmina), elev opr N. E. Co., h E Wilson 1354
Hintz Frederick C. (wf Bertha), macht N. E. Co., h (F. O.) Fair Oaks av 2114
Hintz Helena A., h E Wilson 1354
Hintz Herman, emp Madison Kipp Co., h E Wilson 1354
Hintz Louis F., mldr S. W. F. Co., h E Wilson 1354
Hintze Philip H., county surveyor, h W Main 3d fl 207
Hintzen P. Joseph (wf Agnes), macht Findorff, h W Wash av 916
Hintzen Theresa, drsmkr, h W Wash av 916
Hintzen William H. (wf Margeret), meat market, 551, h W Main o 551
Hinze Carl P., h N Warren 408
Hinze Frederick, porter Trumpf, W Wash av 636
Hinze Frederick J., lab McCarthy, h N Warren 408
Hinze Henry (wf Louisa), lab McCarthy, h N Warren 408
Hinze Mary K., emp Cantwell bdry, h N Warren 408
Hippe Ellen, [Hippe Sisters], h Univ av 921
Hippe Emma, h Univ av 921
Hippe Martina, [Hippe Sisters], h Univ av 921
Hippe Sisters, (Ellen, Martina), boarding house, Univ av 921
Hippenmeyer Alexander, mldr G. M. Co., h S Dickinson 723
Heppenmeyer Andreas, ret, h S Dickinson 723
Hippenmeyer Andrew A. (wf Sidonia), lab F. & J. Co., h Jenifer 833
Hipple James S. (wf Henrietta), mach U. W., h (H. P.) Madison ct 1628

L. W. GAY Makes a specialty of buying on commission. I guarantee my investments

BRICK CONKLIN & SONS 24 East Mifflin TILE

Hirsch Alcan, fellow U. W., h W Johnson 911
Hirsch Max, stu, h W Johnson 911
Hirsch Olivia B. (wid David), h W Johnson 911
Hirsig Louis (wf A. Marie), [Wolff, Kubly & Hirsig], h E Gorham 627
Hirst Arthur R. (wf Daisy I.), civ engr, h E Gorham 29
Hirst, see Hearst.
Hitchcock Maud P., steno R. R. Comm, h N Webster 111
Hitchcock, see Hickok.
Hixon Joseph M., v-pres Brittingham & Hixon Lumber Co., h La Crosse, Wis.
Ho Charlie, laundryman, h N Pinckney 110

HOBBINS H. B. INSURANCE AGENCY

H. B. Hobbins pres, gen'l ins, E Main 2d fl 23
Hobbins Harry B. (wf Kate L.), pres H. B. Hobbins ins agcy, 2d fl 23 E Main, h Langdon 135
Hobbins & Jackson building, N Pinckney 3, 5
Hobbins James R. (wf Bertha), spec agt Ohio German Fire, h W Gilman 114
Hobbins Joseph W. (wf Mary N.), pres & cashier Capital City Bank, 21 E Main, h W Gilman 114
Hobbins Lois F., h N Carroll 120
Hobbins Louis McL. (wf Shirley F.), [alderman], gen'l ins, office r 1, 2, 3, 2d fl 110 E Main, h N Carroll 423
Hobbins Margaret, h W Gilman 114
Hobbins Marie B., steno, h S Blair 112
Hobbins William J. (wf Bertha B.), asst cashier Capital City Bk, h Monroe 2028
Hobbs Beatrice, steno Electrical Supply Co., h W Wash av 543
Hobbs Catherine H., steno Bird, Harper & Reynolds, h W Wash av 543
Hobbs Emily W., lino opr Journal, h State 535
Hobbs James C. (wf Caroline A.), lab, h W Wilson 542
Hockett Homer C. (wf Amy F.), instr U. W., h N Murray o 203
Hodge Abrem J. (wf Sophie M.), baggageman E Madison, h S Franklin o 132
Hodge Edith, stu, h E Gorham 146

HODGE WILLARD A.

real estate, r 4 2d fl 20 N Carroll, h Waunakee, Wis.
Hodges Hannah Mrs., dom, h S Fairchild 116
Hodgins Joshua, Q M Gen., h Marinette, Wis.
Hoebel Carl F. (wf Mae D.), secy & treas Madison Saddlery Co., h N Few 202
Hoebel Carl S., ret, h E Johnson 620

LET Painting Framing Decorating MAUTZ BROS. Signs Paper Hanging DO IT

TOILET A piece of Sterling Silver on your chiffoniere is a variety which every woman has a fondness for. We carry a complete line. **GAMM'S.** **WARE**

Hoebel Charles (wf Anna), pres Madison Saddlery Co., 313-15 E Wilson, h E Johnson 606
Hoebel Doretta E., h E Johnson 606
Hoebel Edward C. (wf Katharyn), v-pres M. S. Co., h S Baldwin 502
Hoebel Elsa, stu, h E Johnson 606
Hoebel Laura E., steno M. Saddlery Co., h E Johnson 606
Hoen Erick P., lab G. M. Co., h E Wash av 2011
Hoenes Andrew J. (wf Julia B.), physician and surgeon, supt Madison Sanitarium, h (S. M.) Oregon.
Hoenes Maude, emp Sanitarium, h (S. M.) Lakeside.
Hoepke Emil, trucker N. W. frt depot, h Williamson 848
Hoeveler Christina, h N Frances 436
Hoeveler Frances, h N Frances **436**
Hoeveler John A., stu, h N Frances 412
Hoeveler John P. (wf Anna), music teacher, h N Frances 412
Hoeveler John R., ret furniture dealer, h N Frances 436
Hoeveler Leo G., stu, h N Frances 412

HOEVELER THEODORE

(wf Julia), furniture, upholstering, 115 W Main, embalmer, funeral director, 137 W Johnson, h N Frances 416
Hofer John (wf Wilhelmina), jan G. G. Armory, h W Main 2d fl 25
Hoff Lora, dom, W Gilman 123
Hoff Mena, dom, E Gorham 102
Hoffman Albert F. (wf Anna), [Hoffman Feed Co.], h W Wash av 517
Hoffman Anna M., emp K. & Co., h S Bassett 10
Hoffman Conrad, instr U. W., h Agric Hall.
Hoffman Conrad (wf Josephine), ngt watch S. T. M. Co., h Atwood av (340) 238
Hoffman Conrad A. (wf Mary M.), bkbdr Cantwell, h (F. O.) Atwood av o 617
Hoffman Derena C., clk Kaiser, h N Charter 124
Hoffman Feed Co., [Albert F. & John G.], flour & feed wholesale & retail, W Wash av 710
Hoffman Frank J., plumb Sutter, h S Bassett 10
Hoffman Fred J. (wf Nellie), ret, h W Mifflin 451
Hoffman Frederick J. jr., stu, h W Mifflin 451
Hoffman George W. (wf Cassie D.), mgr Ford's studio, h S Hamilton 204
Hoffman Hazel L., stu, h W Mifflin 451
Hoffman Henry B. (wf Ida J.), meat cutter, h W Dayton 432
Hoffman Henry J. (wf Bertha), condr I. C. R. R., h W Dayton 535
Hoffman John (wf Julia), elev opr capitol, h Williamson 1331
Hoffman John C., bkbdr Dem, h S Bassett 10
Hoffman John C. (wf Louisa), carp U. W. farm, h N Charter 124
Hoffman John M. (wf Margaret), carp, h S Bassett 10
Hoffman John S., bkpr Dem, h S Bassett 10

MUSIC **Wisconsin Music Co.** **20 North Carroll Street** **MUSIC**

SUITS, *Skirts and Waists that satisfy.* **Burdick & Murray COMPANY**

Hoffman Julia, clk Outlet, h Atwood av (340) 238
Hoffman Louis C., mgr Hotel Madison, 30, h E Mifflin 30
Hoffman Sophia (wid John), h W Dayton 535
Hoffman Wilhelmina (wid Frederick L.), h Univ av 2107
Hoffmann Benjamin, emp U. S. S. Co., h (F. O.) Dixon 2206
Hoffmann Otto (wf Fannie), h Grant 809
Hofmann Charles W. (wf Cora), teams, h N Bedford 121
Hofmann Othelia, h E Johnson 629
Hofmann William, tailor, 129 State, h E Johnson 629
Hogan Edward (52), died Sept. 3, 1907.
Hogan George A. (wf Matilda G.), ptr Heick, h S Dickinson 212
Hogan James (45), died April 20, 1907.
Hogan John F. (wf Martha), clk R. R. Comm, h E Johnson 701
Hogan Mary, waitress Simons, h S Butler 107
Hogan Mary (wid John), h W Johnson 624
Hogan Patrick F. (wf Isabelle), forem G. M. Co., h E Gorham 1024
Hogan William (wf Nenah), driver police patrol, h S Webster 22
Hogan William D. (wf Grace), brkpr, h W Johnson 430
Hogbin Mary C. (80), died Apr. 3, 1907.
Hogbin William (wf Mary), tailor, 414, h W Gilman o 414
Hohlberg Lydia, clk K. N. K. Co., h Adams 1713
Hohlfeld Alexander R. (wf Helen A.) prof U. W., h N Frances 621
Hoiby Hans J. (wf Edith), ptr Livesey, h E Wash av 1244
Hoiby James F. (wf Dena E.), macht S. T. M. Co., h Russell 2027

HOKANSON AUTOMOBILE CO.

Rudolf Hokanson, secy, treas & mgr, E Doty 14, 16, 18
Hokanson Emil wf Erma), v-pres Hokanson Automobile Co., h W Doty 328
Hokanson Rudolph (wf Cora K.), secy, treas & gen'l mgr Hokanson Automobile Co., h N Hamilton 307
Holcomb Frederick W., stu, h Jefferson 1716
Holcomb Helen, music teacher (piano), h Jefferson 1716
Holcomb Laura E. (wid Byron T.), h Jefferson 1716
Holcombe Florence, stu, h W Dayton 22
Holcombe Frank Y. (wf Margaret), travs, h W Dayton 22
Holcombe George W. (wf Margaret L.), asst supt S. W. Ry. Co., h N Blair 206
Holden Edwin C. (wf Grace), prof U. W., mining Eng, h Arlington pl 1920
Holland Loretta, laundress, N Park 414
Holland Sophia (wid Haldor), h N Pinckney 204
Hollatz Charles A. (wf Katharina), sta engr M. H. S., h N Frances 216
Hollatz Laura, clk, h N Frances 216
Hollenbeck A. O., emp Nat. Concrete Mach. Co., h E Dayton 1327

Good Goods Only, Piper Bros., 3 Stores

ICE CREAM For the Reception or Table
WALTZINGER, 19 N. Pinckney

Hollister Albert H. (wf Kittie E.), pres Hollister Drug Co., 3 N Pinckney, 107 N Hamilton, h Langdon 17

HOLLISTER DRUG CO.

Wholesale and retail drugs and manufacturers of Rocky Mountain Tea, advertising dept 107 N Hamilton, factory 155-7 E Wilson, office N Pinckney 3

Hollister Harry C., druggist, h Langdon 17
Hollister Lisle J., stu, h E Wilson 418
Holloway Bridget E. (wid John), h (F. O.) Marquette 2242
Holloway Frank G. (wf Barbara M.), forem G. M. Co., h E Johnson 1054
Holloway John (62), died Oct. 25, 1908.
Holloway Katharine, clk B. & M. Co., h (F. O.) Marquette 2242
Holloway Mary A., emp B. & M. Co., h (F. O.) Marquette av 2242
Holm Carl A. (wf Caroline), tinsmith S. & M., h N Brearly 317
Holm Carrie, dom, N Murray 224
Holm Henry J. (wf Zilpha G.), driver Heilmann, h E Mifflin 121
Holm Martha, dom, N Few 221
Holm William, tailor, h N Livingston 301
Holman Nels (wf Agnes), lab, h King o 114
Holmes Adeline, h E Gorham 949
Holmes Andrew J. (wf Minnie L.), elec engr capitol, h E Johnson 808
Holmes Frederick L., reporter Jounral, h W Wash av 339
Holmes George, lab, h Mound 720
Holmes Harvey E., mgr & salesm Wis Tobacco Grower's assoc, r 18 3d fl 3 S Pinckney, h Milton, Wis.
Holmes John G., emp L. B. Gilbert, h W Johnson 541
Holmes Margaret Mrs., nurse, h E Main 2d fl 3
Holmes Patrick J. (wf Margaret A.), plstr McNulty Bros., h E Gorham 949
Holmes Richard W. (wf Kate), plasterer McNulty Bros., h S Third 10
Holmes Samuel J., asst prof U. W., h Madison 2002
Holmes Walter P. (wf Mamie B.), travs, h Jenifer o 832
Holmes William, travs, h W Johnson 117
Holstein William C. (wf Rose), tobacco buyer, h W Main 304
Holt Amanda J. Mrs., h W Mifflin 340
Holt Carrie A., bkpr Wis. Rubber Co., h W Mifflin 340
Holt Charles (49), died Oct. 20, 1908.
Holt Edgar C. (wf Sarah), carp, h Drake (1213) 1209
Holt Fannie A., h W Mifflin 340
Holt George W. (wf Lillian A.), market gardener, h Drake 1310
Holt Harris H., asst instr U. W., h W Gilman 127
Holt Henry A., ptr, h Drake 1202
Holt Isabelle, emp B. S. S. Co., h Drake (1213) 1209
Holt Isabelle M., proof reader Thresherman, h W Mifflin 340

The Best Printing, Office Supplies Stationery, Rubber Stamps **Parsons** Printing and Stationery Co.

Olson & Veerhusen Co. Make Shirts TO ORDER

Holt Jane E. Mrs. (70), died May 22, 1907.
Holt Jerome C. (wf May V.), [Cork & Holt], h Madison 1922
Holt Myron A. (83), died Nov. 12, 1908.
Holt Sarah J., emp B. S. S. Co., h Drake (1213) 1209
Holt William E. (wf Elizabeth), prt Wash D. C., h W Mifflin 340
Holt, see Hult.
Holtan Adolf A., h W Main o 111
Holtan George, emp C. C. G. Co., h S Ingersoll 413
Holtan William A., patternmkr N. E. Co., h S Ingersoll 413
Holtz Adolph J. H., baker Heilmann, h Jenifer 1144
Holz Max (wf Marie A.), forem N. E. Co., h Jenifer 1244
Holzwarth Christian (wf Wilhelmina), forem Paunack, h Lorch 429
Homberger Walter C., electr Harloff, h E Mifflin 218

HOME REALTY CO.

M. F. Fox secy, r 19 Pioneer bldg 3d fl E Main 1
Home Restaurant, The, [S. Schneider & S. Hatusitoir], State 513
Home Savings and Loan Association, The, G. J. Corscot pres; R. R. Kropf secy & mgr; Frank W. Hoyt treas; S Carroll 2
Homewood Ella (wid Charles), h N Lake 203
Homewood Harry, firem St. P. Ry., h N Lake 203
Homewood Isaac (wf Sarah), condr St. P. Ry, h W Wilson 521
Homewood Mabel, steno cir lib, h N Lake 203
Homewood Robert E., brakem St. P. Ry, h N Lake 203
Homme Aleda, dom, N Park 414
Homme Tolleff O. (wf Dagny), ptr capitol, h W Gorham 3d fl 430
l'Hommedieu Jeanne, instr school of music, voice, U. W., h N Henry 414
l'Hommedieu Marie, steno Judge Sanborn, h Langdon 257
Hommuth Erwin, stu, h Adams 1713
Hommuth Frederick Rev. (wf Augusta), presiding elder Madison dist, Ger. Evangelical, h Adams 1713
Honeycomb Bertrand A. (wf Jennie), travs, h Jenifer 828
Hood Frank G., stu, h N Carroll 404
Hood Samuel E. (wf Nellie K.), travs, h N Carroll 404
Hooker Marcia A. (wid Nelson J.), h Arlington pl 1919
Hooligham John, marble setter, h E Mifflin 313
Hoover Frank A. (wf Laura M.), chef Marquette, h N Bassett 18
Hop Sing Laundry, Woo Wing Chin propr, King 211
Hopkins Andrew W., mgr Wis. Farmer Co., 3d fl 27 E Main, h W Wilson 302
Hopkins Angelina M. (wid James W.), h W Gilman flat 3 237
Hopkins Charles F., emp F. & J., h E Wilson 106
Hopkins Charles H., clk P. O., h W Gilman flat 3 237
Hopkins Elizabeth (wid James C.), h S Baldwin 506
Hopkins Eugenia E., teacher, h S Baldwin 506

ALL Cigars retailed at the BOX Price at E. Sumner & Son 15 South Pinckney Street

SAVINGS LOAN & TRUST CO Pays 4 Per Cent on Time Certificates

Hopkins J. W., phys Mad. Sanitarium, h (S. M.) Lakeside.
Hopkins James (wf Cecelia A.), emp N. E. Co., h Merry 214
Hopkins Lucy (23), died Jan. 9, 1907.
Hoppe George, teams Conklin, h Milton 928
Hoppe Joseph (wf Anna), lab, h Milton 928
Hoppe Max, mgr Jos. Schlitz Brew Co., 802 Williamson, h Rockford, Ill.

HOPPMANN AUGUST C.
(wf Lydia M.), lawyer, r 3-5, 14 S Carroll, h E Mifflin 324
Hopson Amy J., stu, h W Johnson 1208
Hopson Edgar D. (wf Mary C.), nursery, h W Johnson 1208
Horalek Joseph, tailor U. W. Pantorium, h State 417
Hornbeck Earl (wf Elizabeth A.), teams Conklin, h W Doty 552
Hornbeck Stanley K., instr U. W., h N Carroll 505
Hornberg Berndt O. (wf Hannah), tailor O. & V. Co., h (F. O.) Dunning 2151
Horning Charles E. (wf Josephine O.), mgr Rohrbach, h N Bruen 307
Hornung Mary, h Univ av 1532
Horstman Frederick W. H. macht M-K. L. Co., h Morrison 1415
Horstmeier Hilda, h Williamson 1420
Horstmeier Joseph D., plumb Horstmeyer, h Williamson 1420
Horstmeier Wilhelmina (wid Frederick C.), h Williamson 1420
Horstmeier William C. (wf Helen), pres L. C. B. W., h Jenifer o 1138

HORSTMEYER CHRISTIAN A.
(wf Wilhelmina), propr East Madison House, 852, h Williamson 852
Horstmeyer Edwin A., watchmkr Buckmaster, h Williamson 852

HORSTMEYER HENRY C.
(wf Marie W.), plumber, 123 S Webster, h N Livingston 215
Horstmeyer Lillian, h Williamson 852
Horstmeyer Louis (wf Grace), teams Conklin, h Univ av 1025
Hossman Christian (wf Mary), coachman Dr. Fox, h E Main 515
Hossman Henry W. (wf Nellie), drayman, h Winnebago 1915
Hossman John C. (wf Elizabeth E.), elec N. E. Co., h Jenifer 1243
Hostak Frank G., ptr, h N Mills 122
Hotchkiss William O. (wf Edith R.), state geologist, h Madison 1635

HOTEL MADISON
L. C. Hoffman, mgr, E Mifflin 30

HOTEL MONONA
A. L. Averill propr, E. Wilson 624

HOTEL TRUMPF
E. G. Trumpf propr, W Wash av 636
Hoth Alma A., emp Dem bdry, h E Mifflin 218

SAMPLE OUR LINE AND BUY BROWN'S CASES

House Wiring Electrical Supply Co.
120 S. Pinckney Phone 1741

Hottinger Eugene, metal polisher M.-K. L. Co., h S Blair 118
Hough Georgia R., lib circulating dept Mad. Free Lib, h S Henry 20
Hough Mary C., h S Henry 20
Houghton Katherine, steno W. R. Bagley, h N Carroll 523
Houlehan Grace M., h S Brearly 410
Housel Elmo E. (wf Ruth), rural letter carrier No. 2, h N Charter o 114
Housel Jacob (wf Isabelle), ret farmer, h N Charter 114
Housel James F. (wf Adella A.), rural letter carrier, h N Charter 112
Housel Leslie J., stu, h N Charter 114
Houtler John, firem St. P. Ry, h W Main 502
Houtler William John, brkpr 502 E Wilson, h W Main 444
Hoven Anna Helena (wid Matthew J.), h W Mifflin 349
Hoven Edward, lab, h E Wilson 510
Hoven John C. (wf Rose E.), car inspector St. P. Ry, h W Dayton 723
Hoven Matthew J. (wf Clara N.), real estate, ins 2d fl 30 W Mifflin, h E Gorham 849
Howard Alva, motorman S. W. Ry Co., h (F. O.) Marquette 2142
Howard Annette (wid Harlan S.), h Jenifer 1315
Howard Cassius C. (wf Alice M.), jan board of control, h W Dayton 423
Howard Eva M., teacher Marquette school, h Jenifer 821
Howard L. Everett (wf Hattie A.), mgr Park Hotel, h S Carroll 30
Howard Louis C. (wf Elizabeth H. J.), moulder, h E Johnson 828
Howard Mae Mrs., head waitress Cardinal, h Williamson o 608
Howard Rachel A., steno Dr. Jackson, h Jenifer 1315
Howard William, sec lab N. W. Ry, h E Wilson 631
Howarth Margaret, graduate nurse, h W Wilson 105
Howat Andrew (27), died July 24, 1907.
Howe Anna S. (wid Henry), drsmkr, h N Henry o 107
Howe Etta T., steno, h N Henry o 107
Howe Hannah, drsmkr, h S Hamilton 221
Howe Mae, drsmkr, h S Hamilton 221
Howe Minnie H., drsmkr, h N Henry o 107
Howe Serena, drsmkr, h S Hamilton 221
Howe William H. (wf Matilda A.), insp hydrants, h E Doty flat 3 125
Howell Percy F., emp N. E. Co., h S Baldwin 413
Howie Jean, dom, h U. W. farm.
Howitt Harvey M., clk secy state, h N Hamilton 121
Howitt Mildred L., died Feb. 23, 1909.
Howley Blanche R., h W Johnson 925
Howley Bryan, stu, h W Johnson 925
Howley John F. (wf Anna M.), mason Blake Bros., h W Johnson 925
Hoyer Anthony Y. (wf Mathilda M.), press feeder Cantwell, h E Gorham 1026
Hoyer Edith, steno, Morgan, h E Gorham 1046

We are perhaps not the only laundry that turns out first class work—but we aim to turn out first class work only. 3-F, Phone 680

L. W. GAY Is the man to see if you have any money to loan or invest.

Hoyer Elenora J., teacher Irving school, h E Gorham 1046
Hoyer Harriet, stu, h E Gorham 1046
Hoyt Ada, h Prospect pl 841

HOYT FRANK W.
(wf Mary C.), v-pres Bank of Wis., h Monona av 221
Hoyt Grace E., stu, h N Lake 512
Hoyt Herbert E. (wf Mary J.), forem Monona yds, h Winnebago 2115
Hoyt Judson E. (wf Edith), C. E., h N Lake 512
Hoyt Ralph M., stu, h N Lake 512

HUB THE
[Karstens & Schmitz], clothing, men's furnishings, men's and boy's shoes, W Mifflin 22, 24
Hubbard Chloe McChesney Mrs. (85), died Nov. 24, 1908.
Hubbard Frank G. (wf Louise R.), prof U. W., h Langdon 227
Hubbard Joseph B., stu, h Langdon 227
Hubbard Silas J. (wf Luva), engr A. C. Co., h E Mifflin 805
Hubbard William, lab N. W. Ry, h S Baldwin 413
Hubbell Affa, stu, h E Mifflin 309
Hubbell Francis M., h E Mifflin 309
Hubbell Frederick A., stu, h E Mifflin 309
Hubbell Frederick R., carp Cnare, h (H. P.) Park pl 733
Hubbell Joseph (wf Amelie), carp, h S Brearly 313
Hubbell Lois A., (wid Alexander), h E Mifflin 309
Hubbell Wolcott, stu, h E Mifflin 309
Huber Dora, teacher Washington school, h N Pinckney 312
Huber Joseph A., barber Steinsberger, h E Main 609
Huber Lillian, lino opr Dem, h S Henry 318
Hubert Mary D. (wid Jacob), h E Dayton 606
Hucke Elizabeth H., h N Bassett 318
Hucke Henry, carp, h N Bassett 318
Hucke Gustave F., carp Moehlmann, h N Bassett 318
Hucke Walter H., sta engr Findorff, h N Bassett 318
Huddle Wiley J. (wf Harriet W.), insp R. R. Comm, h S Mills 424
Hudson Carrie (wid Joseph), h W Johnson 619
Hudson Charles H. (wf Grace H.), real estate, h N Pinckney 217
Hudson George (wf Anna), lab, h E Doty 123
Hudson Jessie C. Mrs., h W Dayton 1328
Hudson Rachel (wid John), h N Pinckney 221
Hudson Thomas J., editor Brant, h W Mifflin 215
Hudson, see Hutson.
Huebner William (wf Mattie), plumber U. W., h N Mills 130
Huegel Arthur L., clk Blind & Huegel, h S Bassett 210
Huegel Frederick jr, emp M. T. & A. Co., h W Doty 511
Huegel Frederick J., stu, h S Bassett 210

INSURE IN THE **WISCONSIN LIFE**

PICTURES MAUTZ BROS.
116 N. Carroll 118 State

Huegel John G. (wf Elizabeth), [Blind & Huegel], h S Bassett 210
Huels Frederick (63), died Mar. 30, 1908.
Huels Frederick W. [city electrician], instr U. W., guns, locksmith, 115, h State 115
Huemmer Dora (wid George), h Winnebago 1807
Huemmer Louis N. (wf Minnie), lab, h Winnebago 1807
Huerth August T. (wf Lena), emp Hokanson, h N Hamilton o 209
Huffman Grace E., steno R. J. & S., h E Johnson 515
Huffman Herbert M., macht G. M. Co., h E Johnson 515
Huffman Ida M. Mrs., h E Johnson 515
Huggins Edwin T. (wf Emma L.), travs, h W Mifflin 208
Huggins Elmer (wf Christina), emp W. T. Co., h W Mifflin o 534
Huggins Owen R. (wf Clementina), travs, h W Wash av 314
Hughbanks Edgar A. (wf Caroline), mgr 103 S Carroll, h S Franklin 123
Hughbanks Francis, emp U. W. heating plant, h W Wash av 622
Hughes Arthur J., lawyer, r 22, 23 3d fl 1 E Main, h State 707
Hughes Betty (wid William), h E Dayton 647
Hughes Camille B., h W Dayton 1209
Hughes Clarence, stu, h Rutledge o 1316
Hughes Elizabeth B., lib asst city library, h Univ av 929
Hughes George W., lab Geo Nelson, h S Blair 19
Hughes H. Blaine (wf Amanda), salesman Wis. Music Co., h W Main 405
Hughes Harry E. (wf Anna K.), city lab, h N Blount 110
Hughes Hazel, clk Knox & Co., h Rutledge o 1316
Hughes Jennie H., h King o 227
Hughes John M. (wf Mary M.), teams, h W Dayton 1209
Hughes Raymond R. (wf Mary A.), clk W. H. Hughes, h S Webster 3d fl 121
Hughes Raymond V., h W Dayton 1209

HUGHES WILLIAM

(wf Agnes M.), propr Lake View house, 402 E Wilson, h King o 227
Hughes, see Huse.
Hugo William J. (wf Nina), cf elec M. G. & E. Co., h E Wash av 524
Hull Addie L., drsmkr, h E Gorham 923
Hull Elmer E. (wf Cora L.), ptr, h E Wash av 2320
Hull Frederick, stu, h E Doty 19
Hull Iva P., stu, h E Wash av 2320
Hull Lloyd E., bkpr Bk of Wisc branch, h E Wash av 2320
Hull Minnie Louise Mrs., steno, h W Wilson 2d flat 340
Hull Myron J., ret, h E Gorham 923
Hull Richard D. (wf Lillian),) rug manufacture 823 E Johnson, h E Gorham 923
Hull Ruth, stu, h E Wash av 2320

CEMENT CONKLIN & SONS
Office: 24 E. Mifflin. Yards: 214 S. Baldwin 641-645 W. Main St.

Children enjoy practice with our Pianos. The touch is light, the action easy for little fingers, the tone beautiful.
WISCONSIN MUSIC CO., 20 N. Carroll St., Madison

Hullsbarr Katherine, dom, E Gilman 133
Hult Carl A. (wf Susie), designer F. & J., h Spaight 1219
Hult Ralph, call boy N. W. Ry, h Spaight 1219
Humane Officer, Edward Fess, h N Warren 314
Humane Restraint Co., hospital appliances, M. Lynch mgr, E Wash av 118
Humiston Fred W. (wf Catherine), h W Wash av 534
Hummel Ida M., clk Zehnter, h N Pinckney 3d fl 27
Humphrey George C. (wf Eva D.), prof U. W., h Farm pl 438
Humphrey John M. (wf Jean), stu, h W Dayton 910
Hungerford Addison M. (wf Frances A.), dairyman, h E Mifflin 119
Hungerford Earl C., app macht, h E Mifflin 119
Hungerford Jessie L. Mrs., h N Henry 509
Hungerford Ralph, lab, h E Mifflin 119
Hungerford Roy E., app macht, h E Mifflin 119
Hunt Caroline L., writer La Follette's weekly, h W Wash av 116
Hunt Della Mrs., h S Blair 18
Hunt George E. Rev. (wf Lula, M.), pastor Christ Presbyterian church, h Langdon 5
Hunt Harry L. (wf Helen L.), bkpr G. W. & B. Co., h S Mills 415
Hunt Henry J. (wf Sarah M.), hyd engr Mead, h N Hancock 109
Hunt Rose, waitress Trumpf, W Wash av 636
Hunt Samuel H., clk F. & J., h E Mifflin 208
Hunt Sarah J. (wid Edward S.), h N Brooks 315
Hunt Walter H. (wf Hattie), state school insp, h W Wilson 426
Huntley Sarah (wid George W.), h N Pinckney 206
Huntress Samuel D., harnessmkr M. S. Co., h E Doty 123
Huppler Herman A. (wf Mary), restaurant, 406, h E Wilson 406
Huppeler Josephine, telp opr, h N Webster 19
Hupprich William (wf Randine), mgr Cudahy's cash market, h W Mifflin 316
Hurd Melvina C. (81), died Dec. 21, 1907.

HURD RICHARD W.

(wf Julia E.), dentist, 1626, h Winnebago 1628
Hurd Sophia A., b (S. M.) Lake ct 926
Hurlbert Albert M. (71), died Dec. 17, 1908.
Hurlbert Belle M., steno, h S Henry 318
Hurlbut Dollie, maid, King 212
Hurley Frank, linem, h S Franklin 20
Hurley James E. (wf Elizabeth), drayman, h E Dayton 923
Hurley Thomas, h W Dayton 602
Huse Catherine M., trimmer W.-D., h E Wilson 117
Huseboe Andrew (wf Theresa), macht G. M. Co., h (F. O.) Marquette 2217

Chime Should chime in harmony. Ours do, and we have a large variety. Hall and colonial and alarm clocks. **GAMM'S** **Clocks**

Piper Bros., 3 Stores Quality First Prices Next

Huseboe Peter L. (wf Sena C.), travs, h N Paterson 416
Hussey Gertrude C., emp Keeley, h W Mifflin 223
Hussey Hazel M., h W Mifflin 223
Hussey John, h W Mifflin 223
Hussey May E. (wid Joseph), h W Mifflin 223
Huston Frank D., bkkpr & steno D. M. & S, h N Webster 11
Hutchcroft Lester W., statatician State Bureau of Vital statistics, h N Pinckney 314
Hutchins Benjamin F. (wf Mattie), travs, h N Lake 310
Hutchins Charles P. (wf Margaret E.), director phy training U. W., h Monona av 212
Hutchins Dorothy B., h N Murray o 403
Hutchins Frank A., secy debating & pub discus univ ext, h N Murray o 403
Hutchinson Mary, pupil nurse M. G. H., h S Mills 112
Hutchison Helen, stu, h W Johnson 1015
Hutchison John H. (wf Viola T.), princ high school, h W Johnson 1015
Hutson Frederick C. (wf Carrie A.), treas Wis Rubber Co., h N Murray 422
Hutson Harriet M., stu, h N Murray 422
Hutson Thomas, stu, h N Murray 422
Hutton George (wf Isabelle), forem U. W. farm, h Farm pl 428
Hutton George W. (wf Emma), elect engr N. E., h S Baldwin 418
Hyatt C. Frederick, picture framer Mautz, h State o 124
Hybl Georgine, dom, S Baldwin 413
Hyde William W. (wf Beryl), ptr & paperhr Mautz, h S Warren 113

HYLAND AGNES

millinery, 28, h E Mifflin o 214
Hyland Charles J. (wf Susanna), ptr, h Atwood av (2116) 313
Hyland Emma G., teacher Lincoln school, h N Franklin 141
Hyland George W. (wf Annie), macht Dem, h S Henry 112
Hyland James P. [alderman], clk J. G. H., h N Franklin 141
Hyland Jennie, milliner, h E Mifflin o 214
Hyland John G. (wf Emma), grocer, 854, h E Johnson o 854
Hyland Joseph I. (wf Helen Z.), mgr Family shoe store, 214 State, h Johnson ct 311
Hyland Mary, milliner, h E Mifflin o 214
Hyland Peter P., insp sewer dept city, h N Franklin 141
Hyland Walter A., h Atwood av (2116) 313

HYLAND WALTER J.

(wf Rose M. S.), plumber, gas fitter, 212 E Main, h W Doty 427
Hyland, see Hiland.

Dependable Millinery Burdick & Murray ....COMPANY....

Visiting Cards Printed or Engraved Wedding Cards, Etc. Parsons Printing and Stationery Co

I

The Print Shop Designing, - Printing, - Embossing
ERWIN H. KOCH, Mgr. 508 State Street In the University Co-op

Ibenthal Emma, h Drake 1026
Ibenthal Mary (wid John), h Drake 1026
Ibenthal Otto, baker Quilty, h E Main 318

ICKE JOHN F.
(wf Della), city surveyor, 2d fl 4 W Mifflin, h Univ av 1113
Idell Susan L., h N Brooks 230
Iel Antonio, city lab, h Clymer pl 613
Ikeda Tokezo, dom, h E Main o 205
Illegan Anthony (wf A. Christina), lab, h State 607
Illegan Anton (wf Minnie), h S Frances 22
Illegan Henry (wf Mary A.), lab, h State 609
Illegan John (wf Daisy E.), teams Conklin, h S Frances 22
Illegan Margaret C., h State 609
Ilinois Central Ry Co., L. L. Lamb agt, freight & pass depot W Wash av 604, 603
Illni Peter, brkpr J. Schmitt, h (F. O.) Milwaukee av 1122
Imhoff Harriet J., cataloguer state lib, h N Murray flat 2, 310
Imhoff Ono Mary, asst lib leg dept, h N Murray flat 2 310
Imig Anna C., h S Dickinson 805
Imig George (wf Annie K.), ptr & paperhr, 826, h Williamson 823

IMPERIAL RESTAURANT
(Chinese & American), Woo On propr, State 306
Indburgbitzen Hans, emp F. & J., h Northern ct 1416
Independent Order of Foresters, High Court of Wis., J. C. Proctor H. S. secy, r 6 Marston bldg, W Main 2d fl 17
Independent Order of Foresters, hall S Pinckney 4th fl 1, 3
Independent Order of Odd Fellows, Hope Lodge No. 17, W Mifflin 308
Independent Telephone Mfg Co., L. W. Burch owner, mfrs of telephones and switchboards, N Frances 131-41
Ingersoll Leonard R. (wf Ethel), asst prof U. W., h Univ av 719
Ingham Edward H., painter F. & J., h Jenifer 1452
Ingham Lorelle D. (wf Anna), emp N. E. Co., h Jenifer 1452
Ingham Win, emp N. E. Co., h Jenifer 1452
Inglis D. Nelson (wf Tacy), instr U. W., h S Mills o 216
Ingold Charles P., draftsm G. M. Co., h (H. P.) Center av 605
Ingold Frederick J., h (F. O.) Jackson 2138
Insurance Department, George W. Beedle, commr, r 116-118 capitol, N Wing.

THE CONFECTIONER WALTZINGER

ALL CIGARS retailed at the BOX PRICE at Edwin Sumner & Son 15 S. Pinckney Street

Internal Revenue office, Frank R. Bentley collector, E Mifflin r 13 2d fl 4

INTERNATIONAL HARVESTER COMPANY OF AMERICA

T. A. Coleman genl agt, warehouses, 609-11, 15 Williamson, 410 S Blair, 112 S First, 713-17 E Wilson, office, S Blount 301-11

Ireland George V. (wf Eleonar R.), tinner Krehl & Son, h S Park 316
Ireland Henry R. (wf Emma), patrolman, h W Mifflin 211
Irish Isabelle H. (wid Joseph E.), h (S. M.) Lakeside o 395
Irvin Charles J. (wf Helene G.), plasterer, h S Broks 512
Irvin Lott W., well-driller Haak jr, h S Brooks 512
Irving School, (sixth ward), Jenifer 1005
Irving The, Belle C. Crowe propr, Sterling pl 419
Irwin George, ptr Mautz, h N Henry 319
Isaac John, peddler, h Mound 816
Isberner George A., clk O. K. Schubert, h N Franklin 21
Iserman Arthur, del clk Breitenbach, h (F. O.) Division 2029
Iserman Arthur B. (wf Elizabeth), bkpr Snell, h (F. O.) Division 2029
Iserman Florence, h (F. O.) Division 2029
Ising John A., ret tailor, h Spaight 826
Isom Charlotte, pupil nurse M. G. H., h S Mills 112
Iven Anna, cook, N Carroll 401
Iverson Lillian (wid John), h W Mifflin o 340
Iverson Martin (wf Rangheld), ret, h E Gorham 945
Iwamoto Silas (Iwamoto & Uyeda), h E Main o 205
Iwamoto & Uyeda (Silas Iwamoto, Yonezo Uyeda), proprs Oriental Restaurant, E Main 205

J

Designing We design trade-marks, monograms, etc. THEPRINT SHOP, 508 State St.

Jabbs Michael, lab, h Williamson 852
Jack Edmund P. (wf Fannie), forem pattern dept G. M. Co., h Sherman av 1011
Jack Frederick C. (wf Adeline), merchant tailor, 314 E Wilson, h (H. P.) Park pl 703
Jack Herbert E. (wf Mae W.), carp, h Williamson 1015
Jackett Tina (wid William), h Univ av 819
Jackett William, lab F. & J., h Univ av 819
Jackman George W. (wf Margaret J.), physician, r 11 2d fl 18 N Carroll, h Bernard ct 202
Jackman Ralph W. (wf Ethel I.), [Richmond, Jackman & Swansen], h E Gorham 137
Jackson Alice F., h N Carroll 323

Olson & Veerhusen Co. Boys' & Children's CLOTHING

VALISES 118 East Main **BROWN**
For all classes SEE

Jackson Allan G. (wf Alice), propr Ideal Shining Parlor, 211½ State, h N Blount 114
Jackson Bettina, h N Carroll 323
Jackson Blanche, King 212
Jackson Corwill (wf Margie), mech engr N. E. Co., h Monona ct 713
Jackson Fred A. (wf Evelyn D.), lineman M. G. & E. Co., h W Mifflin 328
Jackson James A. (wf S. Josephine), physician & surgeon, 110 N Hamilton, h N Carroll 323
Jackson James A., jr., h N Carroll 323
Jackson Lulu Mrs., h (H. P.) Park pl 733
Jackson Manetho C. (wf Eppie), h Spaight 909
Jackson Norman Ashby, porter Josten, h E Mifflin 625
Jackson Reginald H. (wf Elizabeth Stevens), physician and surgeon, 110 N Hamilton, h N Carroll 415
Jackson Russell (asst atty gen'l), [Gilbert, Jackson & Ela], h N Carroll 323
Jackson Sydney C., stu, h N Carroll 323
Jacobi Edward W. (wf Josephine M.), forem fdry G. M. Co., h Spaight 940
Jacobs building, E Main 17, 19
Jacobs Ella C. (wid William), h E Gilman 142

JACOBS F. W. & CO.

bonds, mortgages and loans, E Gilman 152
Jacobs Frank W. (wf Caryl F.), [F. W. Jacobs & Co.], 152, h E Gilman 152
Jacobs John A., h Lorch 440
Jacobs Mary E (wid William H.), h Monroe 1627
Jacobs Mary F., kindergarten teacher (private), h Monroe 1627
Jacobs Wilhelmina (wid Carl), h Jenifer 1229
Jacobsen Anna, lib asst Hist libr, h Spaight 941
Jacobsen Annita (wid Ole), h N Pinckney 204
Jacobsen Bertha O., bkpr O. R. Jacobsen, h N Franklin 20
Jacobsen Carl J. (wf Millie), bkpr 1st Nat. bk, h Jenifer o 1148

JACOBSEN OLE R.

(wf Thena), grocer 201 E Main, 107 S Webster, h N Franklin 20
Jacobsen Thora D., bkpr Jacobsen, h N Franklin 20
Jacobson Edward N. (wf Bertha), propr Fern Cafe, 114, h King 2d fl 114
Jacobson Tollef, lab Castle & Doyle, h E Dayton 1317
Jaeger Caroline Mrs., midwife, 143, h N Hancock 143
Jaeger Christian (wf Caroline), lab, h N Hancock 143
Jaeger Christian F. (wf Hilda A.), foreman M. S. Co., h E Mifflin 214
Jaeke William G., emp One Minute, h E Doty o 113-17

START A SAVINGS ACCOUNT WITH THE
SAVINGS LOAN & TRUST CO

3-F Steam Laundry Co. has just installed a new flat work ironer, try it next lot linen. PHONE 680

Jaffe Willy L., instr violin U. W. School of Music, h Milwaukee, Wis.
Jahns Louise L. M., instr U. W., h E Gilman 22
Jahrnage John (wf Helen), emp G. M. Co., h Williamson o 1139
Jail, County, Dane, W Main 219
James Albert Earl (wf Ruth V.), stat tax comm, h Monona ct 712
James Edward, cem wrkr Marks, h W Mifflin 219
James Francis, brakem, h W Dayton 521
James John J., emp O'Brien & Scanlon, h N Broom 116
James Joseph T. (wf Helen), jan G. M. Co., h N Broom 116
James Mary M. (wid Joseph H.), h Monona ct 712
James Robert E., baggagm St. P. Ry, h W Wilson 521
Janacus John, candy mkr L Russos, h W Main 302
Jandre Julius A. Rev. (wf Emma), pastor German M. E. church, h E Mifflin 116
Jane Antonio (wf Martini), city lab, h W Wash av o 710
Janeck Emil O. (wf Rosella), mech Hokanson, h W Wilson 536
Janeck Oscar O., lab, h S Broom 2nd flat 207
Janeck Susan (wid Gustave), h S Broom 2nd flat 207
Janes Charles A., bricklayer, h E Mifflin 311
Janes Mortimer A. (wf Mary J.), bricklayer U. W., h E Mifflin 311
Janicek Joseph F., tailor, 103 N Hamilton, h S Blair 21
Janicke Charles A. (wf Ida), lab, h (F. O.) Fairview 1123
Jansky Cyril M. (wf Nellie M.), asst prof U. W., h Madison 2018
Janssens Paul (wf Lavina), marble setter capitol, h King o 223
Jaquish Charles A. (wf Ida E.), engr N. W. Ry, h S Few 510
Jaquish F. Jerome (wf Sophia J.), macht N. E. Co, h Williamson 1026
Jaquish Harold J., macht N. E. Co., h S Brearly 413
Jaquish Harry L. (wf Adeline M.), tool mkr N. E. Co., h S Few 510
Jaquish Henry, ret, h Williamson 1026
Jaquish Henry W. (wf Amelia), lab Gilbert, h Jenifer 1054
Jaquish John B. (wf Ida G.), emp N. E. Co., h S Brearly 413
Jaquish John H., appr N. E. Co., h S Brearly 413
Jardine Ethel F., surgical nurse, h Mound 925
Jarvis Alma I., dom, h N Charter 408
Jarvis Charles W. (wf Addie J.), dray line, 430, h N Frances 430
Jarvis F. May, h N Frances 430
Jasper Emory C. (wf Mae W.), bkpr Cantwell, h E Johnson o 133
Jasperson Ella E., matron Sanitarium, h (S. M.) Lakeside.
Jastrow Joseph W. (wf Rachel S.), prof U. W., h Langdon flat E 237
Jayne Calvin K. (wf Cora I.), phys, h Madison 1808
Jayne Ingham I., clk S. L. & T. Co., h Madison 1808
Jefferson Beverly (70), died Nov. 10, 1908.
Jefferson Henry, lab, h N Blair 210
Jefferson Moses (wf Susan), lab, h S Frances 4
Jefferson Transfer Co., Burwell & Davison proprs, E Wash av 219-23

Electrical Novelties **Electrical Supply Co.**
120 S. Pinckney Phone 1741

INSURE IN THE WISCONSIN LIFE

Jefferson William T. (wf Laura D.), gen mgr Am. Cigar Co., h State 604
Jefferies James B., h E Wilson 106
Jeffritz John H. (wf Lillian), carp, h E Wash av 409
Jehenson Florence, telep opr, h N Henry 15
Jehenson Hanalene, h N Henry 15
Jehenson Hazel, telep opr, h N Henry 15
Jehenson May Mrs., drsmkr, 15, h N Henry 15
Jemne Jensine, drsmkr B. & M. Co., h N Franklin 114
Jenewein Ella, h E Wash av 507
Jenkins Charles D., carp Vetter, h E Wilson 106
Jenkins Cyrus H., canvasser, h (S. M.) Van Deusen 204
Jenkins Edward B., ptr, h Wis av rear 416
Jenkins J. Franklin (wf Frances M.), carp, h E Johnson 324
Jenkins Sara D. Mrs., teacher M. H. S., h E Gilman 7
Jenner A. George E. (wf Marie E.), h Univ av 1105
Jenner & Heinz, (Mrs. Marie E. Jenner, Zella F. Heinz), proprs Wayside Inn, W Gilman 236
Jenner Marie E. Mrs., [Jenner & Heinz], h Univ av 1105
Jenni Giovanni (wf Anna), carp Findorff, h W Johnson 931
Jennings Emil (wf Rosa), chauffeur, h W Wilson 536
Jennings Helen, stu, h W Dayton 2nd fl 117
Jennings John G. (wf Emma), jan capitol, h W Mifflin 210
Jennings Theodore B. (wf Fanny), travs, h W Dayton 2nd fl 117
Jennings William, waiter Eddy, h W Main 316
Jennison Albert C. (55), died June 4, 1908.
Jensen Andrew K. (wf Kjerstine), shoes, 432 State, h S Hancock 145
Jensen Bertha, dom, W Doty 21
Jensen Eviline, stu, h S Hancock 145
Jensen Florence, stu, h S Hancock 145
Jensen James, lab, h E Wash av 1306
Jensen Knud W. (wf Mary), jan land office, h W Wash av 706
Jensen Marie M., dom, Adams av 1811
Jensen Martin (wf Thore), grocer, 825, h E Johnson 825
Jensen Nels A. (wf Annie), lab Nelson, h Williamson 1510
Jensen Oscar, clk, h S Hancock 145
Jensen Thorvald, carp, h W Dayton 611
Jensen Walter, lab, h Fitch pl (414) 413
Jensen, see Janssens and Jehenson.
Jenterl George (wf Annie), city lab, h Mound 814
Jentz Albert (wf Augusta E. P.), emp P. & P. D. asso, h E Gorham 827
Jerabek Millie A., drsmkr, h Williamson o 608
Jerdee Guro Mrs., h S Dickinson 412
Jerdee Ida S., emp B. S. S. Co., h N Blair 106
Jerdee Lena, dom, Langdon 708

L. W. GAY Is an expert on real estate values. See him at once.

COAL CONKLIN & SONS 24 East Mifflin St. WOOD

Jerdee Martha B., h N Blair 106
Jerdee Ole K. (wf Ingeborg L.), emp P. & P. D. asso, h N Blair 106
Jerdee, see Gjerdee.
Jerdin Claude R., clk Furniture Arcade, h W Gorham 212
Jessup Thomas S., lab Cohn & Co., h S Brearly 301
Jewell Grace, h S Bassett 107
Jewell Martin C. (wf Mary), carp Findorff, h S Bassett 107
Jewell Mary Mrs., drsmkr, h S Bassett 107
Jewett Charles E. (wf Rose), auditor F. & J., h Rutledge 1254
Jewett Florence A., h Rutledge 1254
Jewett Floyd E. (wf Adele K.), bkpr B. & Y. Co., h E Dayton 1121
Jewett Harriett D., steno Wootton, h Rutledge 1254

JEWISH SYNAGOGUE

Augudas Achim Anshy, I. Epstein, rabbi, Mound 827
Jgnna Lionardo, lab Morgan Bros., h W Main 780
Jimieson James A. (wf Laura), elec M. G. & E. Co., h S Blair o 120
Jimieson Norman O., engr, M. G. & E. Co., h S Blair o 118
Joachim Clarence A., clk, h Sherman av 1139
Joachim George A. (wf Jessie I. M.), prt Cantwell, h E Johnson 645

JOACHIM GEORGE H.

(wf Mattie F.), Col 1st Regt W. N. G.; propr Park Hotel Tonsorial Parlors and Bath Rooms, 22 S Carroll, h W Wilson 308
Joachim George L., clk Kroncke, h Sherman av 1139
Joachim James M., h E Johnson 511
Joachim John P. (wf Caroline), maj 1st Regt W. N. G.; ship clk M. S. Co., h Sherman av 1139
Joachim Louis W. (wf Louise M.), prt Botschafter, h E Johnson 511
Joachim Louise, emp Alford Bros, h S Blair rear 126
Joachim William C. (wf Bessie), barber Joachim, h W Mifflin 539
Joergensen Ole, emp Nelson, h W Dayton 924
Johns Edward F. (wf Estella), stu, h N Frances 408
Johns Louisa (wid Shedrick), h N Hamilton flat B 222
Johns Mabelle F., buyer Y. C. L. Co., h N Hamilton flat B 222
Johnson Adolph (wf Mary A.), carp contr, h W Dayton 601
Johnson Agnes L., stu, h N Henry 626
Johnson Albert, stu, h E Mifflin 521
Johnson Albert (69), died Oct. 14, 1908.
Johnson Albert G. (wf Della M.), emp B. S. S. Co., h (S. M.) Cedar 325
Johnson Alice Mrs (31), died June 13, 1907.
Johnson Amanda, pupil nurse, h (S. M.) Lakeside.
Johnson Andrew (wf Julia), propr Viking saloon, 117 E Main, h E Dayton 1315
Johnson Andrew L. (wf Inger), travs, h E Main 524
Johnson Anna, cook, Langdon 28

ARTISTIC INTERIOR FINISHING MAUTZ BROS. 116 N. Carroll 118 State Telephone 1217

Everyone looking for wedding, birthday or holiday gifts should go to **The Jeweler** carrying the largest selection in this line. Prices right. W. J. GAMM, 3 West Main

Johnson Anna, cook, E Gilman 121
Johnson Anna, pupil nurse M. G. H., h Mound 828
Johnson Anna (wid Neils J.), h (F. O.) Elmside blvd 1807
Johnson Anna M., h E Wash av o 217
Johnson Arthur T., coremkr G. M. Co., h E Mifflin 514
Johnson August L., tailor S. & B., h W Wilson 101
Johnson Augusta, cook, h W Dayton 412
Johnson Bendena, h N Frances 308
Johnson Benjamin (wf Amanda), lab, h W Dayton 434
Johnson Benjamin S., porter Park Hotel, h W Dayton 434
Johnson Bertha, cook 635 State, h E Wash av 414
Johnson Borghild, dom, h N Mills 309
Johnson C. Albin J. (wf Hulda S.), treas Olson & Veerhusen Co., mgr tailoring department, o 7-9 N Pinckney, h E Gorham 850
Johnson Carl A. (wf Bertha C.), pres Gisholt Machine Co., h E Gilman 142
Johnson Carl F., app G. M. Co., h (F. O.) Elmside blvd 1807
Johnson Carl J. (wf Caroline), lab, h E Dayton 1229
Johnson Carl J. (wf Mary), musician, h King 3d fl 202
Johnson Carl M. (wf Anna R.), tailor Southwick, h N Hamilton 314
Johnson Carl S. (wf Thora), bricklayer, h E Mifflin o 1243
Johnson Celia (26), died Jan. 7, 1909.
Johnson Charles (wf Hattie), emp Cooley, h N Henry o 312
Johnson Charles H., station baggageman N. W. Ry, h W Mifflin 204
Johnson Chris August (wf Mary J.), mason Oakey, h Buell 205
Johnson Christian, emp Alford, h W Main 650
Johnson Christina (wid John Peter), h W Dayton 412
Johnson Christine, h W Gilman 18
Johnson Clarence M., claim clk N. W. Ry, h W Mifflin 204
Johnson Della M., milliner Hyland, h (P. V.) Evergreen av 1814
Johnson Earl, teams Castle & Doyle, h Williamson o 1004
Johnson Edward, emp G. M. Co., h Williamson 624
Johnson Edward (wf Sophia), macht G. M. Co., h S Dickinson 411
Johnson Edwin B. (wf Rena), brkpr Pederson, h W Wash av o 615
Johnson Effie M., h W Mifflin 204
Johnson Ella, lino opr Dem, h W Dayton 335
Johnson Ellen, h W Gilman 18
Johnson Emil (wf Bernhardina), cement contr, h (F. O.) Dunning o 2237
Johnson Emil (wf Nellie), ins solic, h Williamson o 652
Johnson Emma, dom, h Langdon 271
Johnson Emma (wid John A.), h Williamson 920
Johnson Erick, cement worker Nelson, h E Wilson 631
Johnson Ernest A., tailor O. & V. Co., h N Franklin 119
Johnson Esther, dom, W Wash av 122

Talking Machines Wisconsin Music Co. 20 North Carroll Street

Reliable Dry Goods at.... Burdick & Murray Co.

JOHNSON FRANK A.

(wf Hannah), propr Court House Cafe, 121, h W Main 121
Johnson Frederick C. (wf Mary), bricklayer, h S Franklin 142
Johnson Fred O. (wf Martha J. U.), carp, h E Dayton 936
Johnson Freeman D. (wf Margaret B.), macht, h (F. O.) Miller 2216
Johnson George E., clk E. N. Edwards, h E Main 222
Johnson George T. (wf Mary O.), emp L. L. Olds Co., h Spaight 1242
Johnson Gilbert (wf Susan), lab, h Railroad 1936
Johnson Gustave M., ptr, h N Frances 308
Johnson Halvor (wf Christina), carp, h E Johnson 925
Johnson Harmon W. (wf Ella M.), travs, h Jenifer 1212
Johnson Harriett, waitress Simon, h S Butler 107
Johnson Henry (wf Augusta), asst state treas, h (S. M.) Lakeside 222
Johnson Henry (wf Ida M.), engr St. P Ry, h W Wash av 304
Johnson Henry C. (wf Mamie), carp Frederickson, h W Doty 113
Johnson Hilda, waitress Cardinal restaurant, h S Blair 138
Johnson Hobart S. (wf Elizabeth H.), 1st v-pres and supt Gisholt Machine Co., h E Gorham 130
Johnson Ida A., h E Dayton 936
Johnson Ingrid M., stu, h W Wash av 304
Johnson Irene, steno city library, h E Gorham 637
Johnson Isabelle N., drsmkr, h E Mifflin 521
Johnson Jeanette, drsmkr, 1814, h (P. V.) Evergreen av 1814
Johnson Jessie A., steno B. & H. L. Co., h E Wash av 616
Johnson John, macht F. & J., h W Dayton 412
Johnson John A. (wf Bertha), emp St. P. Ry, h S Frances 14
Johnson John A. (wf Julia), lineman Tel. Co., h N Franklin 21
Johnson John C., ret, h S Butler 20
Johnson John H. (wf Ada M.), cement wrkr Nelson, h E Mifflin 1315
Johnson John L. (wf Martha M.), steamfitter Mueller Co., h (E. S.), Mills pl (800) 804
Johnson John W. (wf Rose), macht N. E. Co., h E Wash av 2229
Johnson Jorgen, blks F. & J., h E Wash av 1937
Johnson Josephine P., waitress Fess, h E Doty 123
Johnson Julia, dom, West Lawn av 2152
Johnson Julia C. (wid Gilbert), h N Charter o 128
Johnson Julia C. (wid Ole O.), h Atwood av 228
Johnson Kaia N. M. Mrs. (70), died Feb. 7, 1908.
Johnson Kathinka, h E. Dayton 1317
Johnson Knudt (wf Marie), real estate, h S Dickinson 712
Johnson Laura B, stu, h N Henry 626
Johnson Levi (wf Olga), teams, h W Gilman 437
Johnson Lisa, dom, S Fairchild 14

PIPER BROS., 3 BIG STORES
SELL CHASE & SANBORN'S COFFEE

SEE US ABOUT **CATERING** FINEST SERVICE *WALTZINGER*

Johnson Louis C. (wf Lauretta M.), carp, Frederickson, h E Johnson 828
Johnson Louise, dom, h N Lake 616
Johnson Louise, dom, Sterling pl 429
Johnson Lyida, h N Frances 308
Johnson M. S., emp Am. Ex. Co., h S Franklin 22
Johnson Marcus, carp h Winnebago 1717
Johnson Margaret C., cook 615 N Lake, h N Ingersoll 115
Johnson Martha (wid Albert), h Sherman av 1622
Johnson Martin, emp freight office N. W. Ry, h E Wash av 217
Johnson Martin O., macht G. M. Co., h E Wash av 1907
Johnson Mary (wid Francis), h W Main rear 538
Johnson Mary (wid Nels), h W Dayton 335
Johnson Maurice I. (wf Eleanore B.), treas G. M. Co., h W Gorham 7
Johnson Melvin L., emp M. C. Co., h E Mifflin 514
Johnson Melvin L. (wf Maude), steamfitter Mueller, h W Wash av o 1223
Johnson Mont G., day clk Monona yds, h Sherman av 1622
Johnson Morris, stu, h Jenifer 1212
Johnson Nels J. (wf Lillian), dredge opr, h E Johnson 1119

JOHNSON NIELS (wf Jessie A.), [depy game warden], automobile livery, 114, h S Pinckney 114
Johnson Ole (wf Christine M.), emp F. & J., h Winnebago 2142
Johnson Ole M. (wf Margaret), sta engr, h (P. V.) Evergreen av 1814
Johnson Olena (wid Peter), clk Heilmann, h R. F. D. No. 3.
Johnson Olive T., nurse, h E Mifflin 514
Johnson Ollis, firem St. P. Ry, h W Wash av 304
Johnson Orvey, ngt clk P. O., h E Wash av 616
Johnson Oscar (wf Lillian), meat cutter, h W Wash av 1223
Johnson Oscar G. A., app G. M. Co., h (F. O.) Elmside blvd 1807
Johnson Ovey (wf Susan), firem No. 3 station M. F. D., h E Wash av 616
Johnson Peter (wf Betsy), lab, h Williamson 624
Johnson Peter G. (wf Carrie), teams Cooley, h N Frances 308
Johnson Phoebe E. (wid John B.), h N Henry 626
Johnson Rena (wid Louis), h E Wash av o 217
Johnson Rose C., dom, W Gorham 120
Johnson Sever O., macht G. M. Co., h N Blair 202
Johnson Seymour H. (wf Elsie), oper N. W. Ry. tower, h (S. M.) Lakeside o 180
Johnson Sophia, cook, N Park 425
Johnson Sophia (wid John C.), h W Mifflin 204
Johnson Theressa, emp Dahl Sisters, h N Livingston 309
Johnson Thomas, porter Flom, h E Main 323

HANDIEST PRINTING OFFICE IN THE CITY
PARSONS PRINTING AND STATIONERY CO.

Olson & Veerhusen Co. EXCELLO SHIRTS

Johnson William, tailor S. & B., h W Wilson 101
Johnston C., lecturer U. W., h State 803
Johnston Ida A., teacher Randall school, h N Pinckney 201
Johnston John R., macht N. E. Co., h S Baldwin 223
Johnstone A. H., instr U. W., r 204 Main Hall U. W.
Johr Emma, emp Am. Ice Cr. Co., h W Mifflin o 447
Jolivette Hally D. M., insr U. W., h N Charter 450
Jonas Benjamin G., [Jonas Bros.], r 15 Brown bldg, h S Pinckney 3d fl 1

JONAS BROS.
(Frank W., Benjamin G.), dry goods, notions,, rugs, curtains, etc., S Pinckney 5
Jonas Frank W. (wf Sarah), [Jonas Bros.], h E Gorham 20
Jonas Herman O. (wf Alice P.), travs, h N Webster o 15
Jonas Maria S. Mrs. (77), died June 16, 1907.
Jones Arthur, lineman W. T. Co., h E Wilson 406
Jones Burr W. (wf Catherine), [Jones & Schubring], h Langdon 112
Jones Claude, stu, h E Dayton 18
Jones Cordelia Orton (wid A. Riley), h E Gorham 11
Jones Daniel W. (wf Sarah A. McK.), clk F. & J., h E Johnson 1009
Jones Edward, lab Gill, h S Fairchild rear 17
Jones Edward E. (wf Carrie), brkpr Lacher, h S Hancock 139
Jones Edward R., instr U. W., h N Mills 313
Jones Edwin P. (wf Theresa), clk N. W. Ry., h W Dayton 312
Jones & Gregory building, W Mifflin 20, 22, 24
Jones Gwendolyn G., teacher Verona, h W Wash av 207
Jones Harold M., teams Valvoline Oil Co., h E Johnson 1009
Jones Harry P., boot black Andersen, h S Fairchild rear 17
Jones Hazel B., clk K. N. K. Co., h S Hancock 139
Jones Isabel E., cashier 23 N Pinckney, h Jenifer 1342
Jones Jesse B. (wf Caroline), macht G. M. Co., h E Wilson 1348
Jones John O., ret, h W Johnson 820
Jones Joseph L. (wf Sarah E.), emp B. S. S. Co., h (S. M.) Maple 1525
Jones Leta, teacher, h N Pinckney 201
Jones Margaret E. Mrs., h E Johnson 139
Jones Maria A. B. (wid Lodowick), h E Dayton 1230
Jones Martha N. Mrs., h S Fairchild rear 17
Jones Martin, app N. E. Co., h Jenifer 1342
Jones Mary, seamstress, h W Main 550
Jones Myrtle, stu, h W Johnson 820
Jones Ozema, stu, h W Wash av o 796
Jones Raymond B. (wf Nellie F.), trav pass agt Pennsylvania Lines, 108 S Pinckney, h E Dayton 2d flat 11½
Jones Renette, teacher Washington school, h W Wash av 207
Jones Samuel K. (wf Lottie), macht G. M. Co., h S Hancock o 144

ALL CIGARS retailed at the BOX PRICE at E. Sumner & Son 15 South Pinckney Street

SAVINGS LOAN & TRUST CO Pays 4 Per Cent on Time Certificates

Jones Samuel T. (wf Hannah D.), macht G. M. Co., h Williamson 1011
Jones Sarah (wid Nathaniel P.), h W Dayton 405

JONES & SCHUBRING
(Burr W. Jones, Edward J. B. Schubring), lawyers, r 2, S Carroll 14
Jones Thomas E., physical training M. H. S., h N Murray 402
Jones Verna M., teacher Lapham school, h N Pinckney 201
Jones Victoria E., stu, h W Johnson 820
Jones William H. (wf Margaret), bkpr C. C. F. Co., h W Wash av 207
Jones William W., clk agric dept Wash., D. C., h W Gilman 124
Jones William W. (wf Kate M.), travs, h N Lake 302
Jordan Alexander P., [John & A. Jordan], h Drake 1115

JORDAN CONRAD F.
meat market, 908, h Williamson 908
Jordan Frank Thomas, h W Gorham 326
Jordan Gertrude M., clk Kaiser, h W Gorham 326
Jordan James (wf Mary), lab, h N Henry 315
Jordan James H. (wf Selena E.), macht N. E. Co., h S Baldwin o 515

JORDAN JOHN & A.
[John F., Alexander P.], meat markets, State 224, S Park 422
Jordan John F. (wf Laura A.), [John & A. Jordan], h Drake 914
Jordan Samuel S. (wf Alice R.), ret, h Williamson 1021
Jordan Thomas (wf Agnes), pressman T. G. & Co., h W Gorham 326
Jordan Thomas F., h W Gorham 326
Jordan William H., ptr F. & J., h Williamson 1021
Jordan, see Jerdin.
Jordensen Peter (wf Emma), engr M. S., h (S. M.) Lakeside.
Jorgensen Arthur, secy Y. M. C. A., U. W., h Langdon 740
Jorgensen Christine, dom, E Gorham 137
Jorgensen Christine, dom, E Wilson 103
Jorgenson Martha, dom, N Carroll 307
Jorgenson Ole, lab, h W Dayton 924
Joslin Elizabeth V., teacher, h W Wash av 1125
Joslin George A. Rev., ret, h W Wash av 1125
Joslin Mary W. Mrs. (67), died Dec. 27, 1908.
Joss Charles M. (wf Jennie), cond St. P. Ry., h Wash av o 404
Joss Clara M., h W Wash av o 404
Joss James (82), died April 10, 1907.
Jostad Barney M. (wf Matilda), stu, h N Frances 410
Josten Ferdinand (wf Lulu), cigars, Palace billiard parlor, 27 E Main, h Spaight 925
Journal building, S Carroll 115-123
Joy Sarah, h W Wilson 634
Joyce Bradley S., direc manual training public schools, h N Hancock 120

SICK DOCTORED AT 118 E. Main, BROWN'S TRUNKS

House Telephones Electrical Supply Co.
120 S. Pinckney Phone 1741

Juday C., lecturer U. W., h N Lake 610
Judge Julia (wid James), h N Henry 515
Judge Michael (67), died July 15, 1907.
Judkins Stillman B. (wf Ann Catherine), teams Wis. Brick Co., h W Dayton 1328
Juedes Richard, iron wkr capitol, h E Main 522
Juelsen Delia, bkpr, h (H. P.) Center av 616
Juelsen Susanna Mrs., h (H. P.) Center av 616
Juergens Carl, stu, h State 531
Juergens Clara, h State 531
Juergens Minnie H. (wid Carl), h State 531
Jull Julia K., emp Alford Bros., h Williamson 844
Jull Olaf (wf Martha M.), blcksm F. & J., h Williamson 1135
Jull Sever, city lab, h Williamson 1135
Jungbluth Frederick H. (wf Salome S.), car rep N. W. Ry., h E Johnson 1235
Jungbluth Theodore, carp, h E Main 114
Junginger Adolph (wf Margaret), meat cutter Cudahy, h S Henry 309
Jungman Marie, h Williamson 1330
Junis Charles, candymkr Russos, h E Wilson 504
Jurstad Emma, dom Jenifer 848
Just Mary (wid Nicholaus), h W Gorham 318
Juve Marie T., pupil nurse M. G. H., h Mound 828

K

Printing Commercial and Social Printing
THE PRINT SHOP, 508 State St.

Kaaberg Laura, dom, N Carroll 324
Kabley Louise, dom, S Hamilton 205
Kachikis Peter, shoe shining, 228, h King 230
Kading Walter, steno N. E. Co., h Jenifer 1046
Kaestner Ferdinand (wf Theresa), ret, h W Main 407
Kaether John (wf Christina), teams Breckheimer, h Williamson 942
Kaether Joseph, clk I. Thuringer & Co., h N Lake 109
Kaether William (wf Anna), emp W. D. Co., h N Lake 109
Kaether William C., del clk F. V. Pierce, h N Lake 109
Kahl Emma J., teacher, h N Lake 316
Kahl Josephine (wid Otto), h N Lake 316
Kahl Laura M., steno, h N Lake 316
Kahl Nellie M., stu, h N Lake 316
Kahl William, carp, h N Lake 316
Kahlenberg Louis (wf Lillian H.), prof U. W., h Lathrop 234
Kailin Benjamin, bricklayer, h S Park 404

"It pays to keep clean" so ask for rough dry rates, cheaper than wash woman at **3-F STEAM LAUNDRY CO., Phone 680**

L. W. GAY Knows how to buy real estate so that it will make you money

Kailin Fanny, clk K. N. K. Co., h W Wash av o 752
Kailin Isaac (wf C. Annie), milk depot, confectioner, 752, h W Wash av o 752
Kailin Louis (wf Stella), [Capital City Soap Co.], h S Park 205
Kailin M. & Sons [Mayer, Louis, Samuel], grocers, Univ av 1401
Kailin Mayer (wf Katherine), [Capital City Soap Co.], h S Park 205
Kailin Molke, asst cashier Levitan, h W Wash av 752
Kailin Samuel (wf Anna), [Capital City Soap Co.], h N Warren 318
Kain Anna, h W Mifflin 426
Kain James B., pressfeeder Dem, h W Mifflin 426
Kain John E., firem St. P. Ry., h W Mifflin 426
Kain Timothy (wf Anna), emp St. P. roundhouse, h W Mifflin 426
Kain, see Kane.

KAISER BROS.

proprs Kaiser's Department store, N Pinckney 29, 31
Kaiser John F., macht N. E. Co., h Williamson o 1238
Kaiser Joseph (wf Jennie), [Kaiser Bros.], 29-31 N Pinckney, h N Carroll 217
Kaiser Mary K. (wid William J.), h Williamson o 1238
Kaiser Otto, chef Rathskeller Cafe, h E Main 2d fl 215
Kaiser's Department Store, Kaiser Bros. proprs, N Pinckney 29-31
Kaiser, see Kayser.
Kaletes George, lab Wm. Carey, h Railroad 1226
Kalomi Antonis (wf Grecko), city lab, h N Murray 20
Kalrath Matthias (wf Anna), prt Botschafter, h Spring 1115
von Kaltenborn Clothilde (wid Rudolph), h N Frances o 308
von Kaltenborn Helen, h N Frances o 308
von Kaltenborn Walter, stu, h N Frances o 308
Kamm Albert A. (wf Verna E.), firem N. W. Ry., h E Johnson 953
Kammer Jacob (wf Louise), brkpr Haupt, h E Wash av o 116
Kammer Louise A., clk Kaiser, h E Wash av o 116
Kane Henry J. (wf Catherine), firem G. M. Co., h N Lake 435
Kane, see Kain, Koehn.
Kaney Kathryn A., h S Blair 29
Kannedy Margaret (wid Marston), h E Gorham 523
Kanope Edward (wf Eliza), sec forem St. P. Ry., h Williamson 714
Kanope Lydia E., emp B. S. S. Co., h Williamson 714
Kanope Meta M., clk, h Williamson 714
Kanouse Calvin H. (wf Phoebe M.), blks, 1518, h Williamson 1512
Kanouse Charles D. (wf Lillian), depy sheriff, h (F. O.) Madison 2252
Kanouse Dodd H., firem St. P. Ry., h Russell (220) 2020
Kanouse George M. (wf Lulu M.), under sheriff Dane Co., h W Main 421
Kanouse Ira W., ret, h Russell, 2020
Kanouse Sarah Mrs., h W Main 331

INSURE IN THE WISCONSIN LIFE

We Are Sign Writers, Decorators, Paper Hangers, Picture Framers Jobbers of Paints, Oils, Etc. 116 N. Carroll 118 State Mautz Bros.

Kanouse William T. (wf Anna), teams, h Railroad 1940
Kapelke Gustave (wf Catherine), teams Quinn, h Monona 173
Kappa Alpha Theta, Irma Woolenberg treas, Irving pl 823
Kappa Kappa Gamma Sororety, Hope Munson treas, Mrs. Frances Bowen chaperon, N Park 425
Kappa Sigma, Oscar P. Osthoff treas, N Lake 621
Karano Jake, emp Delaney, h State 234
Karas Frank, emp Riley & Son, h N Blair o 210
Karas Frederick (wf Rosa), del clk S. & K., h E Mifflin 516
Karas Jacob F. (wf Jane A.), lab, h N Blair o 210
Karas Louis W. (wf Martha C.), teams C. C. F. Co., h E Mifflin o 408
Karas, see Karras.
Karberg Charles (wf Wilhelmina), lab, h W Dayton o 348
Karberg Elsie A., steno, h N Blair 25
Karberg Frederick (wf Wilhelmina D.), mason, h N Blair 25
Karberg Otto F., macht F. & J. Co. G. E. dept, h N Blair 25
Karberg Paul E. (wf Bertha I.), secy & treas Plymouth Clothing Co., 23 E Main, h N Blair o 25
Karberg Richard W., clk Capital City bk, h N Blair 25
Karberg Wilhelmina, h W Dayton o 348
Karls Elizabeth F. (24), died Dec. 23, 1907.
Karls George, ydm C. C. F. Co., h W Doty 512
Karls M. Anna (wid Michael), h W Doty 512
Karls Marie, dom, N Henry 640

KARLS MICHAEL H.
meat market, 439 W Main, h W Doty 512

Karn Amelia E., clk Gilbertson & Andersen, h N Frances 311
Karn Caspar William (wf Anna), miller, h N Frances 311
Karn Clarance E., steno N. E. Co., h Jenifer 945
Karn James E. (wf Mary K.), ret Ry ticket clk, h Jenifer 945
Karn Oscar H., clk The Den, h N Frances 311
Karney William J. (wf Rose), emp Haak jr., h E Mifflin 803
Karney, see Carney, Kearney.
Karras Amy L., vault clk secy state, h Monona av 215
Karrigan, see Delaney.
Karsten Meta, dom, h N Frances 640
Karstens Carl, furniturer rep, 205, h W Gorham 201
Karstens Frank W. (wf Lulu), [Karstens & Schmitz], h E Johnson 119
Karstens & Schmitz, [Frank W. Karstens, Frederick J. Schmitz], proprs The Hub, W Mifflin 22, 24
Kartak Franz A., stu, h W Dayton 3d fl 6th flat 124
Kartak Molly M. (wid Charles), h W Dayton 3 fl 6 flat 124
Karuse Samuel (wf Caroline), city lab, h N Murray 4
Kasda John, brakem St. P. Ry., h W Main o 548

Building Material CONKLIN & SONS Office: 24 E. Mifflin. Yards: 214 S. Baldwin 641-645 W. Main St.

Mason & Hamlin PIANOS Wisconsin Music Co. 20 N. Carroll St.

KASDIN SAUL

(wf Sarah), groceries, 234, h (S. M.) Lakeside (250) 234
Kassbaum Henry, real estate, h S Second 14
Kastner John W. (wf Emma F.), [Soelch & Kastner], h W Doty 315
Kateley Fred (wf Grace), asst in forge room U. W., h (F. O.) Oakwood 912
Katz Andrew, emp M. & W., h W Johnson 152
Katz Felix (wf Mary), tailor, h W Dayton 3d flat 512
Katz Vanda Mrs., h W Main o 446
Kauffman John J. (wf Susan), ret, h Langdon 638
Kauffmann Edward C., brkpr, h E Main o 215
Kaufmann Mary, King 212
Kautz Albert, emp F. & J., h N Ingersoll 203
Kautz Otto C. (wf Marguerite), shoes, 1014, h Williamson 2d fl 1014
Kautz Pauline (wid Gottlieb), h N Ingersoll 203
Kavanaugh Bridget (wid Terrence), h W Dayton 324
Kavanaugh Kathren, teacher, h W Dayton 324
Kavanaugh Margaret, h W Dayton 324
Kavanaugh Matthew (wf Gertrude), meat cutter Cudahy, h W Dayton 432
Kavanaugh Peter (67), died Oct. 9, 1907.
Kavanaugh Terrence (74), died March 19, 1907.
Kawasaki Roy S., macht, h W Wilson 101
Kayser Adolph H. (wf Hedwig C. J.), ret lumberman, h E Gorham 802
Kayser Augusta Mrs., h S Mills o 502
Kayser Christian R., h E Gorham 802
Kayser Esther J., stu, h E Gorham 802
Kayser Etta, clk K. N. K. Co., h W Wash av 543
Kayser Frances E., h E Gorham 802
Kayser Frederick (wf Sadie B.), h S Mills o 502
Kayser Helen M., bkpr Menges, h N Fairchild 110
Kayser Henry, cig pckr Grove, h E Main 114
Kayser John William, lab capitol, h W Dayton 310
Kayser Stella O., stu, h E Gorham 802
Kayser William T., gas fitter M. G. & E. Co., h S Franklin 19
Kayser, see Kaiser.
Keachie Alice B., music teacher, o 419 State, [Humane agt for Dane Co.], h S Mills 211
Keachie Amelia P. (wid William R.), h S Mills 211
Keachie Carrie E., h S Mills 211
Keachie Frank M., gen'l contr, h S Mills 211
Keachie Frederick W., gen'l contr, h S Mills 211
Keachie George R., gen'l contr, h S Mills 211
Keachie William R. (82), died July 20, 1907.

All the Newest Things in Rich CUT GLASS You will find at GAMM'S, the Jeweler 3 West Main Street

PIPER BROS., *Wholesale and Retail Grocers* 3 BIG STORES

Keane Bernice F., h State 328
Keane Nora, [Keane & Taylor], h State 328
Keane & Taylor, [Nora Keane, Isabelle Taylor], home bakery, (home made bread), State 328
Kearney John C., Madison mgr Kearney Paint & Roofing Co., r 17 Pioneer bldg, h E Main r 17, 3d fl 5
Kearney Paint & Roofing Co., J. C. Kearney mgr, E Main r 17 3d fl 5
Keeble Harry, waiter Marquette, h W Main 550
Keeffe Patrick Mervin, teleg opr N. W. Ry., h Spaight 820
Keegan William (wf Lena), prt Dem, h E Doty 123
Keeley James Y. (wf Mame W.), mgr Palace of Sweets, 110, 112, State, 112, 114 N Carroll, h N Butler 135

KEELEY M. W.
propr Palace of Sweets, h N Butler 135

KEELEY, NECKERMAN, KESSENICH CO.
Nicholas W. Keeley pres; G. M. Neckerman v-pres; Frank Kessenich secy & treas. Dry goods, carpets, millinery, dressmaking, N Pinckney 11, 13, 15, 17
Keeley Nicholas W. (wf Kate M.), pres Keeley, Neckerman, Kessennich Co., h W Doty 15
Keeley Richard T. (wf Margaret E.), clk K. N. K. Co., h W Doty o 27
Keeley William, blks Carman, h S Franklin 19
Keeley's Dancing Hall, State 2d fl 108
Keenan Agnes, h E Gilman 7
Keenan Flora S. (wid John), h E Gilman 7

KEENAN GEORGE
(wf Mary K.), physician & surgeon, 2d fl 28 W Mifflin, h E Gilman 28
Keenan George H., genl agt Wis. Life Ins. Co., h E Gilman 7
Kehl Anna M., instr of dancing, h W Johnson 309

KEHL FREDERICK W.
(wf Dora B.), propr Colonial Hall, 113-15 E Mifflin, teacher of dancing, 309, h W Johnson 309
Kehl Godfrey F., instr of dancing, h W Johnson 309
Kehl John F. (wf Anna K.), mgr Colonial Bowling alleys, h W Johnson o 323
Kehl William P., h W Johnson 309
Kehoe Bartholomew J. (wf Alice E.), [Kehoe & Co.], h N Franklin 125
Kehoe Charles (wf Anna), nght watch Hist. Lib., h (S. M.) Gilson 1026

"Forest" Mills Underwear the best Burdick & Murray COMPANY

Everything for The OFFICE **PARSONS** *Printing and Stationery Co.*

KEHOE & CO.

(B. J. Kehoe, James Norris), boarding stable, S Franklin 112-114
Kehr Fred C. (wf Hedwig), emp R. R. Comm., h W Wash av 503
Keichinger John, carp, h N Bassett 113
Keimig Creszentia Mrs., forelady tailoring dept K. & Co., h S Franklin 111
Keimig Frances M., h S Franklin 111
Keimig Nicholas (wf Creszentia), macht, h S Franklin 111
Keliher Jeremiah (wf Minnie), travs I. H. Co., h S Hancock 128
Keliher Michael (wf Margaret), emp F. & J., h E Johnson 2526
Keliher, see Kelliher.
Kellar Emil, clk Felter, h (H. P.) Atwood av 504
Keller Anna E., h (F. O.) Fair Oaks av 2103
Kellerman Anna (wid John), h E Johnson 133
Kellerman Ralph H., steno, h E Johnson 133
Kelley Agnes O. (wid. Ira C.), h Spaight o 931
Kelley Agnes R., opr W. T. Co., h W Dayton 710
Kelley Alice, pupil nurse M. G. H., h Mound 828
Kelley B. H. (wf Annie P.), emp N. E. Co. tool room, h (H. P.) Mills pl 618
Kelley Catherine Mrs. (80), died Dec. 24, 1906.

KELLEY CHARLES N.

dist mgr Remington Typewriter Co., r 4, 2 fl 1 E Main, h Spaight o 931
Kelley Florence M., teacher, h N Bassett 308
Kelley Frances, dom, Langdon 112
Kelley George (52), died May 8, 1907.
Kelley James P., brakem St. P. Ry., h W Dayton 710
Kelley Joanna (wid George M.), h N Bassett 308
Kelley John (wf Bridget), ret, h Spring 1314
Kelley John jr. (wf Jennie), depy U. S. marshal, h E. Dayton 122
Kelley John W. (wf Lena), firem St. P. Ry., h W Dayton 710
Kelley Lillian J., stu, h N Blair 308
Kelley Lydia Mrs. (45), died June 14, 1907.
Kelley Mabel G., teacher, h N Bassett 308
Kelley Martin J., draym, h W Dayton 710
Kelley Martin J. (wf Eva M.), lab, h (F. O.) Dunning 2107
Kelley Mary, h Spring 1314
Kelley Mary (wid James), h W Dayton 716
Kelley Mary A. (wid Patrick), h W Dayton 818
Kelley Mary E. "Minnie", steno agr hall U. W., h W Dayton 818
Kelley Mary P., h W Dayton 710
Kelley Nettie M., teacher, h N Bassett 308
Kelley Park K., travs Remington, h Spaight o 931
Kelley Rosella E., clk K. N. K. Co., h W Dayton 716

WALTZINGER'S ICE CREAM

ALL CIGARS Retailed at the BOX PRICE at
EDWIN SUMMER & SON

Kelley Thomas, condr St. P. Ry., h Spring 1314
Kelley Thomas J. (wf Katherine), ydmstr St. P. Ry., h N Murray 204
Kelley Thomas K., firem St. P. Ry., h W Dayton 710
Kelley Victor H., die mkr N. E. Co., h Jenifer 831
Kelley Walter, emp W. S. S. Co., h (F. O.) Miller 2310
Kelley William, travs Collins Lumber Co., h S Henry 110
Kellie William, ret, h S Bassett 308
Kelliher Bartholomew E. (wf Kate), emp G. M. Co. Fdy, h S Franklin 133
Kelliher, see Keliher.

KELLOGG CLARENCE

(wf Julia A.), clk Supreme Court, h E Gorham 734
Kellogg Helen J., h N Carroll 507
Kellogg Helen R. (wid La Fayette), h N Carroll 507
Kellogg Louise P., lib asst State Hist. Lib., h Langdon 148
Kelly Agnes Mrs., h W Mifflin o 520
Kelly Agnes A., bkpr and steno D. Curtis Co., h W Mifflin o 520
Kelly Catharine, cashier M. L. Nelson, h N Butler 15
Kelly Catherine, h N Hamilton 323
Kelly Edward (wf Julia V.), engr N. W. Ry., h Sherman av o 1025
Kelly George C. (wf Elizabeth), emp Brown Bros., h W Johnson 520
Kelly James E. (wf Kathirine E.), ship clk N. E. Co., h S Livingston 413
Kelly James F., lab, h W Johnson 520
Kelly John (wf Anna E.), lab, h E Johnson o 814
Kelly John (wf Rose), emp St. P. Ry., h W Dayton 716
Kelly John D. (wf Mary E.), lab, h S Bassett 115
Kelly John H. (wf Mary), stonecutter Paunack, h W Mifflin o 520
Kelly Laura, dom, N Henry 502
Kelly Mabel A., stu, h S Livingston 413
Kelly Thomas, ret, h W Johnson 520
Kelly William A. (wf Ella), h Univ av o 1401
Kelsey William T., (Wrabetz & Kelsey), h S Hamilton 2d fl 101
Kelzenberg Henry, blks F. & J., h E Dayton 1327
Kelzenberg John H. (wf Mary), lab Forest Hill cemetery, h (M. A.) Chamberlain av 2209
Kelzenberg Matthew J. (wf Bertha), carp contr, 540, h W Mifflin 540
Kelzenburg Joseph, carp Fass, h W Gorham 320
Kemmer Annie Mrs. (29), died May 16, 1908.
Kemmer Anton (wf Anna), [Kemmer Bros.], h W Dayton 431
Kemmer Bros., (George A. Frank, Louise S., Anton), butchers, N Pinckney 112
Kemmer Frank, [Kemmer Bros.], h N Pinckney o 118

Olson & Veerhusen Co. Agency H. S. & M. FINE CLOTHES

STEAMER TRAVELERS See BROWN'S TRUNKS

Kemmer George A. (wf Mary M.), dry goods, [Kemmer Bros.], 827, h E Johnson 827
Kemmer George M. (wf Mary), ret, h W Dayton 431
Kemmer Louis S. (wf Julia), [Kemmer Bros.], h W Johnson 127
Kemp Elizabeth (wid George), h N Hamilton o 207
Kemp George (66), died Oct. 28, 1908.
Kemp George W. (wf Mary H.), state agt Emerson Mfg. Co., 309 E Wilson, h N Hamilton o 207
Kemp Margaret (wid George), h S Park 624
Kemp William B., stu, h S Park 624
Kemper Clayton C. (wf Josephine P.), bkpr I. H. Co., h E Johnson 739
Kempf John C. (wf Emilie), teams, h (M. A.) Allen 114
Kemple Anthony, teams, h W Dayton 621
Kempton A. Judson (41), died Aug. 30, 1908.
Kempton Annie M. (wid Judson), h N Carroll 511
Kendall Shirley E., static clk N. E. Co., h E Johnson o 1152
Kendall Thomas H. (wf Hattie W.), emp N. W. Ry., h E Johnson o 1152
Kenega Mary Frances (wid Herman F.), h Spaight 941
Kenega Walter B., emp R. R. Comm, h Spaight 941
Kenison Charles B. (wf Sophia), teams, h (S. M.) Van Deusen 173

KENISON FREDERICK C.
(wf Ella), carp contr, 179, h (S. M.) Van Deusen 179
Kenison James H., teams Gerke, h Chandler 802
Kenison William H. (wf Elizabeth), lab, h (S. M.) Pond o 301
Kennedy Ella B., h N Pinckney 201
Kennedy Grove F., stu, h N Pinckney 201
Kennedy James (wf Mary), emp U. W., h W Dayton 347
Kennedy Jerry, emp G. M. Co., h Williamson 848
Kennedy John S. (wf Margaret), travs, h W Mifflin 226
Kennedy Julia Mrs., h N Murray 3d flat 421
Kennedy Lillian C., stu, h N Pinckney 201
Kennedy Margaret, opr W. T. Co., h E Wash av 511
Kennedy Margaret (wid Marston E.), h E Gorham 523
Kennedy Maurice, brkpr, h W Dayton 347
Kennedy Thomas H., with Capitol City Dental Parlors, 2d fl 108 State, h E Johnson 23
Kennedy William A. (wf Anna E.), mgr Singer Sewing Mach. Co., h E Mifflin 3d fl, flat 2 114
Kennedy William O., macht, h (E. S.) Elmside blvd 2010
Kenney John T. (wf Sarah C.), pres Dane Abstract of Title Co., attorney, 119 W Main, h Wis av 407
Kenney Thomas F., asst secy Dane Abstract of Title Co., h Wis av 407

START A SAVINGS ACCOUNT WITH THE
SAVINGS LOAN & TRUST CO

Ask for Commutation Tickets, good for Shirt and Collar work at 3-F Steam Laundry Co.

Kent Anna, milliner K. N. K. Co., h N Butler 133
Kent W. J., instr U. W., h E Wash av 506
Kentzler Andrew M. (wf Anna), emp G. E. Dept F. & J., h N Webster o 19
Kentzler Andrew R. (wf Emma P.), [Kentzler Bros.], h E Dayton 29

KENTZLER BROS.

[Andrew R., Milo M.], livery, sale, boarding stables, E Doty 107-11
Kentzler Milo M. (wf Katharine A.), [Kentzler Bros.], h S Pinckney 209
Kenvick Theodore, ptr B. & S., h N Henry 15
Keopka Bertha J. Mrs., boarding, h Williamson o 1004
Keown Robert McA. (wf Frances), asst prof U. W., h N Brooks 206
Kepke Carrie, drsmkr De Tampel, h Johnson ct 312
Kepke Cora A., steno, h Johnson ct 312
Kepke Herman (wf Carrie), macht F. & J., h Johnson ct 312
Kepke Laura A., steno, h Johnson ct 312
Keppel Anton (wf Mabel), emp Conklin, h W Dayton 621
Keppel Frank (wf Flora C.), carp, h W Dayton 605
Kercher Louise, h E Wash av 506
Kercher Katherine (wid John), E Wash av 506
Kerin John (wf Mary), lab, h Milton 612
Kerin Mary, dom, Mendota ct 1st flat west 625
Kerin Michael (wf Mary), firem St. P. Ry., h W Main 653
Kern Otto (wf Katherine), emp G. W. & B., h W Gorham 320
Kernan Charles P. (19), died April 14, 1907.
Kernan James G., moulder S. W. F. Co., h N Livingston 313
Kernan John H. (wf Eliza W.), travs, h Spaight 1034
Kernan Philip (wf Bridget M.), lab city W dept, h N Livingston 313
Kerr Alexander, prof U. W., h Langdon 140
Kerr Robert (wf Ellen), v-pres, treas and mgr New York store, 5 W Main, h W Wilson 302
Kerr William D., spec agt R. R. Comm., h Langdon 271
Kerr, see Kehr.
Kershaw Kate, private secy justice Timlin, h W Gilman o 14
Kerwin Charles F. (wf Emma), macht St. P. Ry., h S Mills 205
Kerwin James, lab Conklin, h Williamson 626
Kerwin James C., justice Supreme Court, h E Gorham 9
Kerwin John, sec forem N. W. Ry., h Williamson 626
Kerwin Katherine, h Williamson 626
Kerwin Patrick (wf Johanna), ret, h Williamson 626
Kerwin William M., teams Conklin & Sons, h Williamson 626
Kerzinger Hannah, waitress, King 212
Kerzinger Mary, waitress, King 212
Kesner Joseph, tailor, 209, h E Wash av 209

Electric Signs Electrical Supply Co.
120 S. Pinckney Phone 1741

INSURE IN THE **WISCONSIN LIFE**

Kessenich Elizabeth, h N Murray 420
Kessenich F. Phil, clk K. N. K. Co., h N Murray 420
Kessenich Frank (wf Ernestine L.), secy & treas Keeley, Neckerman, Kessenich Co., 11-17 N Pinckney, h E Gorham 648
Kessenich Harry E., clk K. N. K. Co., h E Gorham 648
Kessenich Henry, mgr B. J. Stevens estate, r 10 Ellsworth bldg 2d fl 23 N Pinckney, h N Murray 420
Kessenich J. Frank, clk K. N. K. Co., h E Gorham 648
Kessenich John G. (wf Gesina), clk The Hub, h W Dayton 350

KESSENICH JOHN JACOB
(wf Helena E.), carp contr, 1327 Spring, h Chadbourne av 1840
Kessenich Julia, h N Murray 420
Kessenich Katherine, dom, State 545
Kessenick Margaret, dom, E Gilman 11
Kessler Albertina, drsmkr, h N Frances 323
Kessler Bertha, h N Frances 323
Kessler Charlotte (79), died May 24, 1908.
Kessler Daniel (80), died Feb. 3, 1908.
Kessler Hugo J., carp, h N Frances 323
Kessler Ida (wid Henry), h S Franklin o 133
Kessler Walter, sta engr, h N Frances 323
Kester John A, (wf Emma), carp contr, 203, h N Sixth 203
Ketcham Edward A., exam dept of ins, h W Wilson 101
Ketchem Verne A. (wf Iva B.), lab Ed. Reynolds, h E Mifflin o 656
Ketchum Edith I., teacher h N Hamilton 321
Ketchum Fidelia C. (wid Albert), h W Wilson 109
Ketchum Isaac P. (wf Josephine), secy & bus mgr Dem, h Sherman av 1220
Ketchum Lawrence L. (wf Lucy L.), cf engr capitol, h N Hamilton 321
Ketchum Maud E., stu, h N Hamilton 321
Ketchum W. Merritt, elect capitol, h N Hamilton 321
Ketelle Hubert Rev. (wf Mary A. W.), clergyman, h N Lake o 216
Ketelle Mary A. W. Mrs., asst instr U. W., h N Lake o 216
Keuling Katharina (wid Julius), emp Wis. Tel. Co., h Williamson 1154
Keyes building, S Hamilton 101

KEYES ELISHA W.
(wf Eliza M.), postmaster and custodian of U. S. court house and P. O. building, 4 E Mifflin, h E Gorham 102
Keyes Eliza J., h W Doty 553
Keyes Jeremiah R., h W Doty 553
Keyes John T.. condr St. P. Ry, h W Doty 553
Keyes Joseph O. (wf Lillian), bricklayer capitol, h W Johnson o 529
Keyes Lyman, stu, h E Wash av 310

GAY GET ACQUAINTED WITH **GAY**
It will mean money to you

MENDOTA LAKE CONKLIN & SONS ICE

Keyes Martha C. (wid Julius H.), h W Wash av 354
Keyes Mary Mrs. (36), died April 30, 1907.
Keyes Minnie E. G. Mrs., h E Wash av 310
Keyes Robert J., h (S. M.) Fitchburg R. F. D. No. 6.

KEYES WILLIAM

(wf Catherine), sand, gravel, general contracting, h (S. M.) Fitchburg R. F. D. No. 6.
Kiehlgast Alfred, emp M. G. & E. Co., h (S M) Gilson 1020
Kiehlgast Berdella H., h (S. M.) Gilson 1020
Kiehlgast Emma B., h (S. M.) Gilson 1020
Kiehlgast Frederick (wf Emma), emp M. G. & E. Co., h (S. M.) Gilson 1020
Kiefer Tillie, dom, Univ av 1105
Kifer Edwin H., elect engr M. G. & E. Co., h W Main 322
Kifer Marie (wid George), h W Main 322
Kilb Johanna K. (wid Joseph), h Jenifer 1325
Kilgore Clyde, macht Journal, h N Broom 113
Kilgore Ella Lea, bkpr Levitan, h N Broom 113
Kilgore Ellen (wid Erasmus), h N Broom 113
Kilgore Forrest M., prt Dem., h N Broom 113
Kilgore Laura B., steno Haswell, h N Broom 113
Kilgore Rita B., stu, h N Borom 113
Killerlain John J. (wf Agnes S.), emp S. W. Ry Co., h (F. O.) Sheridan o 1313
Kimball Elwyn F. (wf Anna H.), col Conklin & Sons, h N Blair 211
Kimball Florence Mrs., pupil nurse, M. G. H., h Mound 828
Kimball Frank, emp Majestic, h S Pinckney flat 3, 122½
Kimball Henry D. (wf Elizabeth A.), travs I. H. Co., h S Dickinson 512
Kimball William E. (wf Lena), ptr, h S Pinckney flat 3 122½
Kind John L., asst prof U. W., h Sterling pl 419
Kindschi Christian E. (wf Nellie E.), emp F. & J., h (F. O.) Maple av 1827
Kindschi George W. (wf Lydia K.), propr Excelsior shoe store, travs, h N Butler 128
Kindschi John A. (wf Emma), patternmkr S. T. M. Co., h (H. P.) Park pl 623
Kindschi Michael R., clk Excelsior, h W Dayton 4th flat 3d fl 124
Kindschi Walter, cloak room clk Hist. S., h (F. O.) Maple av 1827
Kindt Emil H. (wf Sophia), lab, h Jenifer 1138

KING ARTUR J. PIANO CO.

(branch), L. F. Childs mgr, W Main 15
King B. C., emp G. M. Co., h Wis av 309
King Caroline Mrs., h W Main 3d fl (12) 13

Wholesale PAINTS, OILS, BRUSHES Mautz Bros.

SOUVENIRS of Madison at GAMM'S 3 West Main Street

King Charles I. (55), died Aug. 15, 1907.
King Elizabeth (wid Charles I.), h State 628
King Evelyn M. (wid Charles), housekeeper, W Wash av o 501
King Frank J. (wf Theresa A.), carp Frederickson, h E Johnson o 1001
King Franklin H. (wf Carrie B.), author, h Univ av 1540
King George A., clk V.-M. D. G. Co., h W Wash av 418
King Grace L., steno & bkpr K. & W., h S Broom 112
King James A. (wf Lulilley J.), lino opr Cantwell, h Williamson 1210
King John M. (wf Mary), carp, h (F. O.) Mendota 2119

KING JOHN T.

(wf Mary A.), pres King & Walker Co., h State 535
King Ralph S., stu, h Univ av 1540
King Sophia Mrs., cook, h S Butler 112

KING & WALKER CO.

John T. King, pres; William G. Walker, secy and treas; founders, boiler makers, machinists, printing presses, steam heating contrs, steam supplies, well drilling machinery, E Main 613-623

KINGSLEY GEORGE P.

(wf Sarah J.), clairvoyant physician, 518, h State 518
Kingston Alice J., emp Alford Bros, h Milwaukee 2741
Kingston Cora J., h Jenifer 1113
Kingston Frank W. (wf Clara), moulder G. M. Co., h Farwell 224
Kingston Genevieve, emp Alford Bros, h Milwaukee 2741
Kingston George B., coremkr G. M. Co., h Milwaukee 2741
Kingston Grace E., h Milwaukee 2741

KINGSTON HACK AND BAGGAGE LINE

Paul Kingston propr, office, 110 Monona av, Williamson 703
Kingston John T. (wf Helen), moulder G. M. Co., h Farwell 210
Kingston Margaret M., h Milwaukee 2741
Kingston Mary R., h Jenifer 847
Kingston Mary W. (wid William), h Jenifer 1113
Kingston Paul (wf Mary), propr Kingston hack and baggage line 110 Mononna av, 702 Williamson, h Jenifer 847
Kingston Thomas (wf Alice M.), hack driver, h Milwaukee 2741
Kingston Thomas E. (wf Grace G.), driver Paul Kingston, h Jenifer o 829
Kingston Thomas W. (wf Mabel), macht G. M. Co., h E Main 1918
Kinkel Louis A., lino opr Dem, h E Johnson 403
Kinne William S., instr U. W., h N Lake 609
Kinnerud Olaf S. (wf Annie), tailor O. & V. Co., h E Mifflin 602
Kinney Alice M., steno, h W Doty 435
Kinney Andrew (wf Margaret), driver U. S. Ex. Co., h W Doty 435
Kinney Andrew J. (wf Helena), macht G. M. Co., h Williamson 916

Musical Homes demand GOOD Musical Instruments. Quality and Value are our Specialties. Wisconsin Music Co., 20 N. Carrol St., Madison

Quality First, Prices Right BURDICK & MURRAY COMPANY

Kinney Edmund F. (wf Elizabeth), plumber Metz, h Chandler 1322
Kinney J. Kendrick, author, h Grant 1010
Kinney James E. (wf Mary C.), patrolman, h E Johnson 714
Kinney Jessie M., clk F. W. Curtiss, h W Doty 435
Kinney Josephine E., stu, h W Doty 435
Kinney Julia A., teacher 4C, h E Johnson 714
Kinney William J., plumber Ottow, h E Johnson 714
Kirch Agnes M., h Jenifer 834
Kirch Anna Mrs., drsmkr, h E Mifflin 208
Kirch Annie B., teacher Irving school, h E Mifflin 208
Kirch building, W Main 21, 23

KIRCH CHARLES J.
(wf Myrtle), propr The Elite Buffet, 23, cigars, billiards, 21, h W Main 305
Kirch Iza B., teacher Hawthorne school, h E Mifflin 208
Kirch John (wf Agnes S.), ret, h Jenifer 834
Kirch Louisa J., stu, h Jenifer 834
Kirch Theodore A., clk C. J. Kirch, h Jenifer 834

KIRCHOFFER WILLIAM G.
(wf Marian O.), consulting engr, r 31 3d fl 22 N Carroll, h Monroe 1906
Kirk Charles T. (wf Bessie), instr U. W. extension, h N Lake o 318
Kirshman John E., asst instr U. W., h N Charter 135
Kirst Ernest J., emp dairy dept U. W., h Farm pl 434
Kispert Barbara, h E Wilson 131
Kissam Emma, dom, N Livingston 410
Kissam Everett T. (wf Julia A.), macht N. E. Co., h Cantwell ct 410
Kissel Ida E., clk secy state, h E Gorham 123
Kitch Frederick M., engineer, King 212
Kitson Bert, emp B. S. S. Co., h (F. O.) Jackson 2204
Kitson Edward J. (wf Clarabelle), brakm N. W. Ry, h (F. O.) Dunning 2127
Kitson Frank, switchm, h (F. O.) Jackson 2204
Kitson Helen, dom, W Gilman 114
Kitson Thomas F. (wf Margaret), lab, h (F. O.) Jackson 2204
Kitson William, brakm, h (F. O.) Jackson 2204
Kittle William (wf Tena B.), secy bd regents norm schools, h Wis av 411
Kittleson Edwin S. (wf H. Amelia) driver Am. Ex. Co., h S Franklin 22
Kittleson Ella G., stu, h N Butler 10
Kittleson I. Milo (wf Ida O.), clk Sav. Loan & Trust Co., h Drake 935
Kittleson Isaac E. (wf Cornelia), h N Butler 10
Kittner Francis, lab F. & J., h S Brearly 313

LARGEST BUYERS LOWEST PRICES GOOD GROCERIES PIPER BROS., 3 STORES

CIRCUS Waltzinger's Toy Dept. 19 North Pinckney ANIMALS

Kiyohara Mitsu, butler, E Gilman 12
Kjervik Andrew O., carp, h N Sixth 310
Klaila Charles M. (wf Agnes), engr S. T. M. Co., h (H. P.) Park pl o 619
Klatsch William F. (wf Josephine), cigarmkr Grove, h N Henry o 119
Klauber & Hobbins building, E Main 23
Klauber Moses S., [Pelton & Klauber], h W Wilson 115
Klauber Sophia, h W Wilson 115
Klaus Pauline, tailoring & dressmaking, h N Broom 418
Klawilter Fred E. (wf Augusta M.), emp F. F. F., h N Livingston 310

KLEIN BROTHERS

(Frederick, Leonard), painters, paperhangers, State 413
Klein Catherine steno T. H. & S., h E Gorham 1049
Klein Clara, h Univ av 511
Klein David, asst instr U. W., h N Frances 613
Klein Edith A., teacher Hawthorne school, h W Gilman 231
Klein Elizabeth, stu, h Univ av 511
Klein Frederick (wf Kate), [Klein Bros.], h E Gorham 1049
Klein Henry, del clk Metz, h Univ av 511
Klein Henry R., asst bkpr M. G. & E. Co., h E Gorham 512
Klein John (wf Margaret), carp, h (F. O.) St. Paul 715
Klein Katherine (wid Leonard), h Univ av 511
Klein Leonard (wf Elizabeth), [Klein Bros.], h Univ av 511
Klien William J. (wf Elizabeth C.), tinsmith S. & M., h N Franklin 145
Kleiner,Joseph E., pres Mad. Candy Co., h Jenifer 854
Kleiner Margaret Mrs. (53), died March 1, 1909.
Kleiner Matthias (wf Mary), ret mason, h (H. P.) Park pl 619
Kleiner William G. (wf Antoinette), lab, h Buell 220
Kleinfeldt Henry (wf Ella), emp S. W. Ry Co., h (F. O.) Jackson 2249
Kleinfeldt John J. (wf Susan A.), condr S. W. Ry, h (F. O.) Waubesa 2112
Kleinheinz Anthony F., mgr B. Kleinheinz, h S Park 702
Kleinheinz August (wf Barbara), dry goods, 716, h Univ av 716

KLEINHEINZ BRUNO

(wf Filomena), saloon grocer, 702, h S Park 702
Kleinheinz Caroline C., h N Charter 412
Kleinheinz Conrad (80), died Jan. 5, 1908.
Kleinheinz Elizabeth M., emp B. S. S. Co., h Williamson 1441
Kleinheinz Franz (wf Kunigunda), instr U. W., h N Charter 412
Kleinheinz George F. (wf Lucia D.), bkpr F. & J. Co., h Erin 921
Kleinheinz John, ret, h N Warren 430
Kleinheinz John A., ptr Mautz Bros., h N Warren 430
Kleinheinz Joseph A., mgr Badger Creamery, h N Warren 430
Kleinheinz Lorenz (wf Caroline E.), lab G. M. Co., h Williamson 1441

Exclusive Agents for Mimeographs and Supplies
PARSONS PRINTING AND STATIONERY CO.

Olson & Veerhusen Co. High Class TAILORS

Kleinheinz Lorenz (wf Helena), lab G. M. Co., h S Baldwin 308
Kleinheinz Lorenz H. (wf Helena), propr Badger Creamery, 610 Univ av, h N Warren 430
Kleinheinz Margeuretta F. (wid Conrad), h Lorch (439) 449
Kleinheinz Monica A., steno agric hall, h N Charter 412
Kleinheinz William O., stu, h S Park 702
Kleinpell Henrietta, h S Henry 214
Kleinpell Irma, teacher M. H. S., h S Henry 214
Klemme Mary A. (wid Anton), dom, h (H. P.) Park pl 622
Klevgaard John B. (wf Alice E.), ptr, 1954, h E Main 1954
Klief Edward W. (wf Amy), emp Badger Creamery, h W Wash av 501
Klief John, lab, h W Wash av 501
Klief John F., jan St. James church, h Mound 1211
Klinefelter Barbara H., stu, h N Pinckney 312
Klinefelter Henry G. (wf Frances), ret, h N Pinckney 312
Kloetzli John (wf Elizabeth), canvasser, h S Brooks 311
Kloischer Clara, emp capitol, King 212
Klose Marie (wid Adolph), h Spaight 1052
Kloss Frederick (wf Ida), sausage mkr S. & K., h W Wilson o 326

KLUETER & CO.

Julius Klueter propr, wholesale flour, feed, baled hay, feed mill E Wash av 909-11
Klueter Harry, chemist dairy & food comm, h Spaight 904
Klueter Herman (wf Effie), mgr Klueter's grocery, h S Hancock o 146
Klueter Ice Co. (wholesale only), E Wash av 909-11

KLUETER JULIUS

(wf Fredericka), office 909-11 E Wash av, h Spaight 921
Klueter Mary L., h Spaight 904

KLUETER'S GROCERY

Herman Klueter mgr, E Wilson 506
Kluever John (wf Mary), city teams, h E Wlison 1047
Klungland Sophia, cook, E Gorham 116
Klusmann Josephine K., h W Gilman 426
Klusmann William F. (wf Mary), depy sheriff, s S Henry rear 216

KLUSMANN-GLEASON MRS.

millinery, 20 E Mifflin, h N Pinckney 314
Knabe Henry A. (wf Mary), supt S. W. Foundry Co., h Rusk 2150
Knabe Herman W. (wf Fredericka), [S. W. Foundry Co.], h E Wilson 1321
Knechtges John J. (wf Elizabeth M.), carp, h Mound 1219
Knechtges Mary (wid Anton), h S Blair 3
Knechtges Sophia, dom, Sherman av 1032
Knechtges William P., carp, h S Blair 3

Have Your Prescription filled at... Edwin Sumner & Son 15 South Pinckney Street

SAVINGS LOAN & TRUST CO Days on Time 4 Per Cent Certificates

Kney Ena, h E Johnson 128
Kney Eugene O. (wf Clara), cashier State bank, h E Johnson 128
Kney Otto, mgr adv dept N. E. Co., h E Johnson 128
Kney Paul (wf Maud M.), teller State bank, h E Johnson 407
Knickelbein Martha, emp B. S. S. Co., h Mound 1331

KNIGHT & BOWEN CONSTRUCTION CO.

Clark Knight, pres; E. T. Bowen, secy, treas; r 6, 7 E Main 2d fl 110
Knight Clark M. (wf Bertha), pres Knight & Bowen Construction Co., h E Gorham 811
Knight Ella (wid John H.), h N Carroll 308
Knight Henry S., asst ex civ serv comm, h N Henry 422
Knight Pauline, h N Carroll 308
Knights of Columbus hall, W Main 2d fl 21
Knights of Maccabees, hall, W Mifflin 3d fl 28
Knights of Phythias, hall, N Pinckney 3d fl 5
Knoblauch Fannie (wid Frederick), h W Dayton o 338
Knoch George, lab, h E Mifflin 607
Knoch Henry (wf Mary), drayman, h Univ av 1205
Knoch John J., h Univ av 1205
Knoch Martha (wid Jacob), h E Mifflin 607
Knoche August (wf Kathrina), emp Conklins, h W Johnson 337
Knoche Joseph Carl, clk G. M. Co., h W Johnson 337
Knoerr Ottilia (wid George), h N Broom o 304
Knoerr, see Cnare.
Knoff Robert E. (wf Annie Marie), clk R. R. comm, h S Hamilton 206
Knope Carl (wf Cora), emp St. P. Ry, h W Wilson o 620
Knowles Charles B., cutter B. S. S. Co., h (S. M.) Maple 1301
Knowlton Harry N., stu, h Adams av 1717
Knowlton Jennie S. (wid Amos A.), h Adams av 1717
Knowlton Ray S. (wf Alice M.), travs, h S Bassett 201
Knox Patrick B. Rev., rector St. Patrick church, h E Main 404
Knox S. H. & Co., V. S. Bond mgr, 5 and 10 cent store, E Main 15
Knuchell Robert D. (wf Helen), piano tuner, 3d fl 27, h N Pinckney 3d fl 27
Knudson Agnes C., lib asst Univ lib, h Jenifer 1016
Knudson Albert J., patrolman, h Jenifer 1118
Knudson Christine Mrs., h Jenifer 1016
Knudson Gertrude, dom, Jefferson 1904
Knudson Hans (wf Anna), tailor Grinde, h E Wash av 502
Knudson Herman J., bkpr, h Jenifer 1016
Knudson Jeanette L., stu, h Jenifer 1016
Knudson John (wf Jeanette), emp G. M. Co., h Winnebago 2063
Knudson John J. (wf Martha), carp, h Jenifer 1118
Knudson Melvin S., macht, h Jenifer 1118

USE BROWN'S TRUNKS

Motor Installation Electrical Supply Co.
120 South Pinckney Phone 1741

Knudson Louise, pupil nurse, h (S. M.) Lakeside.
Knudson Severn, ptr Conklin & Sons, h W Main 650
Knussman George L. (wf Alvina M.), carp Copps Bros., h S Paterson 413
Knuteson Edward O., bkbdr Dem, h N Hancock 140
Knuteson Taleta, saleslady F. R. Coyne, h N Hancock 140
Knuteson Inger E. (wid Thomas), N Hancock 140
Knutson Andrew H., barbershop 2005 Fair Oaks av, h (F. O.) Miller 2319
Knutson Axel, helper Conklin, h W Main 650
Knutson Bertha, dom, W Main 402
Knutson Christine, h W Main o 613
Knutson John, emp F. & J. Co., h (F. O.) Miller 2319
Knutson Joseph (wf Margaret), teams Standard Oil Co., h W Wilson 546
Knutson Ole C. (wf Emma), teams Standard Oil Co., h Monona 127
Knutson Ole H. (wf Julia), teams, h (F. O.) Miller 2319
Knutson Sena, lino opr Dem, h W Main o 613
Koacher Nicholas, lab, h Wash 821
Koberg Laura, dom, N Carroll 334
Koch Alfred R., asst instr U. W., h N Brooks 226
Koch Charles W. (wf Caroline J.), bkpr Standard Oil Co., h W Doty 511
Koch Doretta, stu, h N Bruen 129
Koch Emma L., cashier Univ. Co-op. Co., h N Bruen 129
Koch Erwin H. [The Print Shop], h N Bruen 129
Koch Helen I., emp B. S. S. Co., h W Doty 511
Koch Henry (wf Dora), carp contr, 127, h N Bruen 129
Koch Margaret C. (wid Frederick), dom, h N Henry 121
Koch Mary, maid, E Gorham 810
Koch Mary C., dom, W Gorham 16
Kocher Clarence L. (wf Ada B.), forem grind dept G. M. Co., h Linden 220
Koeck Frank, lab, h W Gilman 450
Koegl Annie Mrs. (35), died April 5, 1907.
Koehler Ellen M., bkpr Knox & Co., h S Broom 16
Koehler Herman W., cigmkr Grove, h S Broom 16
Koehler Margaret Mrs., h S Broom 16
Koehn Carl J. (wf Catherine D.), lino opr Journal, h S Blair 126
Koelker William F., asst prof U. W., h Langdon 222
Koellen Adolph, electrician, h N Bassett 314
Koellen Catherine F., milliner Lee-Scanlan, h N Bassett 314
Koellen Joseph (wf Mary), carp contr, 522 h W Mifflin 522
Koellen Reiner (wf Augusta), carp, h N Bassett 314
Koempel Frank Peter, lino opr Cantwell, h S Webster o 121

3-F STEAM LAUNDRY CO.
For Fine Domestic Press Work---Ring 680

L. W. GAY owns or controls four-fifths of all the lands adjoining the city on the West and Southwest.

Koeneke John, lab, h (F. O.) Waubesa 2118
Koenig Walter, engr St. P. Ry., h W Dayton 611
Koepcke Alma, dom, Wis av 217
Koepcke Alma, drsmkr, h S Bassett 117
Koepcke August J. M., lab, h N Warren 315
Koepcke Wilhelmina Mrs., h W Johnson 612½
Koerber Alvina, h Williamson 1110
Koerber John (wf Augusta), ret, h Williamson 1110
Koerber Katherine E., emp N. E. Co., h Williamson 1110
Koerber Theodore H. (wf Emma K. B.), yd forem F. & J. Co., h Williamson o 1417
Koeser Reuben R. (wf Hettie), travs, h Jenifer 1135
Koester Joseph Rev., rector St. James Catholic church, h Church ct 1120
Koffshinsky Christian (wf Augusta), forem foundry N. E. Co., h (F. O.) Maple av 2010
Koffshinsky Henry C. (wf Minnie), moulder N. E. Co., h N Baldwin 106
Koffshinsky Walter E., app N. E. Co., h Jenifer 1138
Kohler Charles M. (wf Edith L.), col Singer Co., h W Mifflin 416
Kohler Emery M., abstract clk St. P. Ry., h W Main 426
Kohlhaugen Alfred, emp Laaw Stables, h W Johnson 540
Kohlhepp William (wf Phoebe J.), forem N. W. Ry, frt depot, h Mound 720
Kohlmeyer George L. (wf Anna), emp Kentzler, h E Mifflin o 314
Kohn William F. (wf Elizabeth), ptr, h W Wash av 1224
Kolar John A., clk S. & B., h W Mifflin 317
Kolas John R. (wf Anna), iron worker capitol, h N Webster o 17
Kolaske Jerome J. (wf Caroline), artist, h E Wilson 1326
Kolb Jacob, treas Capital City Greenhouse Co., h Williamson 1301
Kollock George C. (wf Alice G.), [Kollock & Libby], h E Gorham 640

KOLLOCK & LIBBY

[George C. Kollock, Fred N. Libby], dentists, N Pinckney 2d fl 31
Kolls August F. (wf Sophia), bricklayer, h E Mifflin 1235
Kolobeis Guiseppe, lab, h W Doty 508
Kolstad Bjrne (wf Juliana), lab, h N Frances o 215
Koltes Ambrose P. (wf Susan E.), macht G. M. Co., h Marion 204
Koltes Isidore, tel opr, h S Park o 404
Koltes John, brkpr Hamacher, h W Mifflin 306
Koltes Mary, music teacher, 237, h W Gilman flat 3 237
Koltes Nicholaus (wf Adelade), ret farmer, h W Mifflin 448
Koltes Peter B. (wf Katharina M.), ret, h S Park o 404
Koltes Zeno F., carp Fass, h W Mifflin 448
Kommers J. B., inst U. W., h Johnson ct 308
Komitsch Otto (wf Mary J.), wagonmkr, h E Mifflin o 630
Kopp Barbara, cook T. P. house, h N Henry 319

INSURE IN THE **WISCONSIN LIFE**

Artists' MAUTZ BROS. Materials
116 N. Carroll 118 State

Kopp Elizabeth M., drsmkr Ellguth, h State o 413
Kopp Frank M. (wf Eva), carp Cnare, h S Henry 202
Kopp Joseph H., macht Journal, h S Henry 202
Kopp Katharine, clk B. & M. Co., h S Henry 202
Kopp Matthias H. (wf Therese), meat cutter Pfister, h (F. O.) Jackson 2138
Koppen Anna, waitress, E Wilson 520
Korb Alfred W., carp Findorff, h R. F. D. No. 1.
Korfmacher Mary (wid Carl), h Jenifer 1338
Korfmacher Minnie H., emp N. E. Co., h Jenifer 1338
Korn Christian (wf Bertha), mason, h E Wilson 629
Kornhauser Alexander (wf Ethel F.), Alexander Kornhauser & Co., 14, 16, 18 W Mifflin, h N Carroll 307

KORNHAUSER ALEXANDER & CO.

Alexander Kornhauser propr, dry goods, millinery, dressmaking, W Mifflin 14, 16, 18
Korsmo Agnes O., asst J. C. & O. F. Meng, h S Blair o 7
Korsmo Annie Mrs., h S Blair o 7
Korsmo Conrad T., emp press room Dem, h S Blair o 7
Kosina Frank (wf Anna), tailor Archibald, h W Doty 442
Kostad Frijthof, cem wkr Nelson, h (F. O.) Sheridan 1328
Koss John J. (wf Minnie), ret farmer, h N Hancock 23
Kovanda Agnes, stu, h W Mifflin o 538
Kovanda Anna J., emp Pantorium, h W Mifflin 549
Kovanda Anna L., h W Mifflin o 538
Kovanda Cyril (wf Louisa), shoemkr Malec Bros., h W Mifflin 549
Kovanda Frank, tailor Oscar Olson, h W Mifflin o 538
Kovanda Frank J. (wf Mary B.), ptr Mautz Bros., h W Johnson o 333
Kovanda Louisa M., emp Pantorium, h W Mifflin 549
Kowalke Otto L., instr U. W., h Langdon 271
Kracht Charles H. (wf Mathilda), patternmkr N. E. Co., h (F. O.) Fair Oaks av 2112
Kracht Henry C. (wf Annie M.), [Fessler & Kracht], h S Ingersoll 311
Kraft Albert M. (wf Genevieve), plumb, 206 Atwood av, h (F. O.) Division o 2215
Kraft Alphonso N., macht, h W Wilson 330
Kraft Agnes, opr Wis. Tel. Co., h W Dayton 345
Kraft Anna, opr Wis. Tel. Co., h W Dayton 345
Kraft August (wf Amelia), carp Findorff, h W Wilson 330
Kraft Casper George, plumb G. Kraft, h W Johnson 341
Kraft Charles A. (wf Agnes M.), bkpr Geo. Kraft, h W Main o 118

KRAFT GEORGE

(wf Eva Mary), steam and hot water heating, plumbing and gas fitting, 111 W Main, h W Johnson 341

COAL CONKLIN & SONS 24 East Mifflin St. ICE

BABY Won't be half so hard to bring up if you have a Talking Machine at home.
WISCONSIN MUSIC COMPANY

Kraft Louise M., clk H. Thuringer, h W Johnson 341
Kraft Lusetta, h W Wilson 330
Kraft Margaret (wid John), h W Dayton 345
Kraft Nicholas, h W Dayton 345
Kraft Raymond S., plumb Ottow, h W Wilson 330
Kragh Elsa Mrs., h N Henry 504
Kragh Stella M., stu, h N Henry 504
Krakora Marie A., drsmkr, h N Livingston 305
Kramer William H. (wf Mae M.), cutter B. S. S. Co., h Williamson 929
Krasemann Paul F. (wf Lena), carp, h (M. A.) Chadbourne av 2214
Kraus Agnes T., h W Mifflin 442
Kraus Anton (wf Rosina), city lab, h W Mifflin 442
Kraus Joseph S. (wf Bertha R.), macht G. M. Co., h Cantwell ct 414
Krauskopf Francis C. (wf Maude L.), instr U. W., h N Murray 201
Krauth Bernardine E., exp nurse, h E Gorham o 844
Krauth Mary (wid Herman), h E Gorham o 844
Krauth Mary, milliner, h E Gorham o 844

KREHL AUGUST W.

(wf Josephine), propr East Madison Pharmacy, 408, h E Wilson o 408
Krehl Frederick (69), died Dec. 30, 1907.
Krehl Fredericka (71), died Jan. 5, 1909.
Krehl Henry L. (wf Nettie M.), [Krehl & Son], hardware, h Jenifer 718

KREHL & SON

Henry L. Krehl, hardware, stoves, tinware, E Wash av 205, 207
Kreid Herman A., ydm Simons Hotel, h S Butler 107

KREMER FELIX A.

lawyer, pres The Defenders, r 17, 3d fl 15, h W Main 3d fl 15
Kremer, see Cramer, Kramer.
Kremers Edwin (wf Laura), prof U. W., h Jackson 1722

KRETLOW EMMETT G.

(wf Barbara), barber, 603, h (H. P.) Atwood av o 602
Kretlow Raymond C. (wf Margaret A.), barber Busse, h N Fairchild o 118
Krey Emma, dom, Langdon 126
Kriegbaum William W. (wf Ida), marble cutter capitol, h S Baldwin 209
Krings Frederick S., clk Pecher, h W Johnson 417
Krings Henry J., cigmkr Krings, h W Johnson 417
Krings Jacob L. (wf Catherine), [John H. Krings & Son], h S Broom 20

Sterling of the latest Parisian Patterns in Silver service on sale at W. J. GAMM'S Ware

Big Jo Flour, Piper Bros., 3 STORES Madison, Agts.

Krings John H. (wf Cecelia), [John H. Krings & Son], h W Johnson 417
Krings John H. & Son, [John H., Jacob L.], cig mfrs, jobers and retailers, State 313
Krings Margaret M., h W Johnson 417
Kroesche August C. F. Rev. (wf Clara), pastor St. Paul Presbyterian church, h S Webster 15
Kroetz Gottlieb wf Katarina), shoemkr Breitenbach, h N Franklin 23
Kroetz William L. (wf Maud), clk roundhouse St. P. Ry., h N Hancock o 147
Krogstad Adolph J. Rev. (wf Anna), pastor Trinity church, Hauges Synod, h Spaight 1250
Kroken Julius G., depy reg of deeds, h W Main 207
Kroncke Alfred G. (wf Margaret), pres H. G. Kroncke Hardware Company, h S Bassett 302
Kroncke building, W Mifflin 30
Kroncke George (wf Harriet R.), [Murphy & Kroncke], r 4-6 Badger Annex, h Rutledge 1121

KRONCKE H. G. HARDWARE COMPANY

A. G. Kroncke pres, M. G. Meyers secy & treas, hardware, stoves, tinware, warehouse, 659 W Wash av, salesroom W Mifflin 30
Kroncke Herman G. (wf Anna), v-pres Kroncke-Hardware Co., h W Mifflin 445
Kroncke Louis W., elect U. S. S. Co., h S Baldwin 514
Kronenberg Anna, h N Baldwin 27
Kronenberg Christian (wf Gertrude), real estate, h Williamson 1504
Kronenberg Christian J. (wf Lauretta M.), mldr, h W Doty 537

KRONENBERG FERDINAND L.

(wf Julia A.), architect, 3d fl 18 N Carroll, h Williamson 1423
Kronenberg Gertrude A., emp N. E. Co., h N Baldwin 27
Kronenberg Herman (wf Emma), lab water wks, h N Baldwin 27
Kronenberg John F., macht G. M. Co., h Williamson 1504
Kronenberg Margeurite E., emp N. E. Co., h N Baldwin 27
Kronquist John P. (wf Kjersti), tailor O. & V. Co., h W Doty o 409
Kropf Arnold Karl, travs M. T. & A. Co., h S Hancock 125
Kropf Rudolph R. (wf Mabel B.), secy Home Savings & Loan Ass'n, secy Joseph M. Boyd Co., ins, 2 S Carroll, h Sherman av 1050
Kropf Walter G. (wf Anna K.), Madison Tent and Awning Co., 319-321 E Wilson, h S Hancock 125
Kroslien Anna (wid Sween), h E Johnson o 620
Krostu Loy, stu, h W Wash av 412
Krueger Albert (wf Bertha), barber 1954, h Railroad o (1966) 1956
Krueger Alma H., h King 202

Bon Ton Corsets always satisfactory Burdick & Murray ...COMPANY...

Everything for The OFFICE PARSONS Printing and Stationery Co.

Krueger Anton, iron wkr capitol, h E Main 522
Krueger August E. (wf Louise M.), druggist Ott drug store, h N Blair 209
Krueger Dorothy E., h W Johnson 541
Krueger Forrest J., stu, h W Wash av 518
Krueger Herman A. (wf Wilhelmina F.), linem W. U. T. Co., h N Livingston o 309
Krueger Julius G. (wf Carrie L.), travs, h W Wash av 518
Krueger Leonard, tinsmith, h N Bruen 136
Krueger Martin F. (wf Jane), macht F. & J. Co., h E Johnson o 711
Krueger Oswald K. (wf Anna), condr S Wis. Ry., h (F. O.) Dixon 2206
Krueger Paul, lather, h Erin 1126
Krueger Robert W. (wf Anna E.), bkpr Dunn, h N Livingston 217
Krueger William E., ret tailor, h King 202
Kruell George J., stu, h N Charter 420
Kruell John S. (wf Martha), lab G. M. Co., h N Charter 420
Krug Julius J. (wf Emma M.), patrolman, h Jenifer 1338
Krug William J. (wf Angelina), lab F. & J., h Northern ct 1416
Krugmann Christian, plumber Metz, h W Gilman 450
Krum Andrew J., collector, h W Doty 22
Krump Bessie, asst trimmer Dahl Sisters, h N Livingston 309
Krupp Christian M. (wf Ruth), lab, h E Gorham 1124
Krupp Frederick M. (wf Lydia F.), brkpr, h Williamson 1328
Krupp Millie, h Williamson 1328

KRUSE CHARLES J.
(wf Lena), sign writer, confectioner, 231 State, h N Henry 21
Kruse Laura H., h N Henry 21
Kruse Lydia M., clk C. J. Kruse, h N Henry 21
Kruse Walter J., h N Henry 21
Kruse William G. H. (wf Caroline S.), lab, h Fitch pl 430
Kruska Hattie, dom, N Park 435
Krussama Francesco, lab Geo. Nelson, h S Murray 28
Kubitz Theodore, macht G. M. Co., h Jenifer 1040
Kubly Vincent S. (wf A. Menorah), [Wolff, Kubly & Hirsig], h E Gorham 619
Kuchekis Dionisios "Jim", boot black, h King 230
Kuchekis Piniwidhs "Peter", shoe shining, h King 230
Kuehn Frederick, emp C. C. F. C., h E Wilson 631
Kuehn Peter J. (wf Anna C.), carp, h W Doty 545
Kuehne Charles, ret, h Jenifer 1046
Kuehne Philip (wf Clara D.), clk M. G. & E. Co., h Jenifer 1046
Kuelling Herbert J., good roads dept. U. W., h N Murray 205
Kuesterman Robert, ret, h N Butler 120
Kuesterman Walter W., asst instr U. W., h N Butler 120
Kuhlman Howard W. (wf Clara M.), U. S. letter carrier, h N Mills 38

BON WALTZINGER BONS 19 N. PINCKNEY STREET

To get the best in the **Drug** line at the best price go to **Sumner & Son**

Kuhne Lena, dom, h Mendota ct 2d fl west 625
Kuhns Clarissa A., stu, h E Gorham 117
Kuhns George J. (wf Clara A.), condr N. W. Ry, h E Gorham 117
Kuhns Hattie, teacher, h E Gorham 117
Kunde Christian, ngh firem Park Hotel, h W Main 544
Kundert Alfred E., asst chemist dairy and food comm, h W Mifflin 115
Kundert Thomas B., col Journal, h W Mifflin 215
Kunz Matthias (wf Josephine), cellar man H. B. Co., h W Johnson 335

KUPFER THEODORE

(wf Sarah), [propr Madison Foundry], 627-9 E Mifflin, h N Blair 113
Kupfer Theodore O. (wf Mabel C.), mldr Kupfer, h N Blair 217
Kurt Adam, h Monona 152
Kurt Matthias (wf Mary A.), carp Findorff, h W Doty 514
Kurt William M., butcher Hintzen, h W Main o 551
Kurth Louis F. E. (wf Lottie), cutter B. S. S. Co., h Jenifer 711
Kurz Alvina A., prof reader Journal, h N Murray 220
Kurz Edward F., pckr G. W. & B. Co., h N Murray 220
Kurz Jacob (wf Mary A.), lab Cooley, h Sherman av 1624
Kurz Michael (wf Mary), ship clk capitol, h E Johnson 738
Knutzke Anna Mrs., drsmkr, 1203, h E Dayton 1203
Kutzke Frank P. (wf Anna), emp F. & J., h E Dayton 1203
Kvamme Michael, elect Harloff, h W Dayton 1418
Kwjes George (wf Panota), lab Wm. Carey, h Railroad 1226
Kwjes Mege, lab Wm. Carey, h Railroad 1226

L

Embossing Steel and Copperplate Printing and Embossing **THE PRINT SHOP,** 508 State St.

Laabs Arthur G., buttermkr U. W., h N Bruen 424

LAAW STABLES

Loehrer, Anderson & Walsh proprs, livery, W Johnson 313-15
Labella Ignazio "Jim", lab, h W Wash av o 747
Labelle Kurz Anna Mrs., h N Murray 220

LA BERGE ALEXANDER E.

ins agt, r 3, 4 o 24 W Mifflin, h Bernard ct 209
Labert Joseph, lab, h W Doty 508
Labor Hall, State 3d fl 105
La Bour Harry L. (wf Violet), elect N. E. Co., h Spaight o 1241
Labrou Angelo, clk Labrou, h N Butler 6

LABROU LOUIS

fruit, confectionery, ice cream parlor, 230 King, h N Butler 6

Olson & Veerhusen Co. Finest Ready-to-wear **CLOTHING**

BROWN THE TRUNK MAN

LACHER ALBERT J.

(wf Frances), hotel, saloon, 607, 609 E Wilson, h Williamson 953
Lacher Frederick A. (wf Alma J.), cigmkr Grove, h Jenifer 754
Lacher Hannibal (wf Sadie L.), U. S. letter carrier, h N Livingston 208
Lacher Jessie M., h Jenifer 754
Lacher Lulu B., h Jenifer 754
La Crosse Matthew (wf Elizabeth), ret, h Williamson 1102
La Crosse Thomas, emp N. W. Ry., h (F. O.) Atwood av 607
Lacy Thomas, city lab, h W Johnson o 431
Lacy Thomas (wf Cecelia), emp Laaw stables, h W Johnson o 431
Ladd William B. (wf Addiemae), real estate, r 5, 2d fl 15 W Main, h E Dayton 1228
Ladwig Anna M., clk Mellem, h S Baldwin 311
Ladwig Augusta (wid Julius), h Williamson 824
Ladwig Avald B., emp Schoelkopf Mfg. Co., h Williamson 1126
Ladwig Carl, macht G. M. Co., h Williamson 1126
Ladwig Carl (wf Wilhelmina), furnaceman G. M. Co., h S Baldwin 311
Ladwig Elizabeth J., h S Baldwin 311
Ladwig Herbert C., app G. M. Co., h S Baldwin 311
Ladwig Walter A., emp S. W. F. Co., h S Baldwin 311
Ladwig William, emp S. Wis. Foundry Co., h S Baldwin 311
Ladwig William F., app Trachte Bros. & Co., h Williamson 824
Ladwig William F. (wf Rosina), sta engr N. W. Ry., h Williamson 1126
La Febvre Frederick (wf Pauline), electr S. W. Ry., h (H. P.) Park pl 606
Lafferty Robert, police capitol, h S Fairchild 17
La Follette Fola, actress, h Belleview Farm, Town Madison.
La Follette Robert M. (wf Belle C.), [U. S. Senator], (La Follette & Rogers), h Belleview Farm, town of Madison.

LA FOLLETTE & ROGERS

(Robert M. La Follette, Alfred T. Rogers), lawyers, W Main 2d fl 119
La Follette William T., bus mgr La Follette's Weekly, h E Gorham 133
La Follette's Weekly Magazine, Frederick W. MacKenzie mgng editor, W Main 119
Lagush Charles (wf Rosalie Lomardo), sec lab, h rear St. P. Ry, roundhouse.
Lahm John, firem Central M. F. D., h E Johnson o 743
Lahm Peter, ret, h E Johnson o 743
Lahm Peter jr. (wf May E.), draym, h N Blount 207
Laidlaw William (wf Mary), asst forem N. E. Co., h Merry 204
Laird Arthur G., asst prof U. W., h Mendota ct (21) 607

START A SAVINGS ACCOUNT WITH THE
SAVINGS LOAN & TRUST CO

'IT PAYS TO KEEP CLEAN'
3-F STEAM LAUNDRY CO., PHONE 680
Keeps You That Way All the While.

Lake Bennett, J., lab, h N Murray 427
Lake Earl G., stu, h Univ av 1105
Lake City Bottling Works, W. C. Horstmeier pres; John T. Schulkamp secy & treas, soda water mfrs, Williamson 754
Lake City Gun Club, E Main 21

LAKE CITY HOUSE
hotel, R. A. Breitenfeld propr, E Wilson 502
Lake Gershon W. (wf Margaret A.), supt La & Tex Lumber Co., h Univ av 1105
Lake Leynsie Mrs. (82), died March 6, 1908.
Lake Park Land Co., Robert Niemann, treas, S Pinckney 108
Lakowski Mollie, h E Main 2d fl 206
Lalley Edward, lab, h W Dayton o 439
Lalley John E. (wf Anna T.), porter K. N. K. Co., h N Blair 201
Lalley Joseph I., emp G. W. & B. Co., h W Johnson 520
Lalley Julia Mary (wid Martin), boarding house, h E Wash av 802
Lalley Mary E., emp B. S. S. Co., h E Wash av 802
Lalley Thomas, ret, h N Blair 201
Lally Ambrose, bkpr, h S Fairchild 116
Lally Martin, h S Fairchild 116
Lamb building W Main 105-9

LAMB CHARLES F.
(wf May S.), lawyer, suite 17, 18, 3d fl 23 N Pinckney, h Spaight 848
Lamb Clara G., stu, h N Henry 504
Lamb Francis J., ret lawyer, h N Carroll 212
Lamb Francis S., stu, h Spaight 848
Lamb Leslie L. (wf Jennie E.), agt I. C. Ry., h W Wash av o 603
Lamb Rose Mrs., h N Henry 504
Lambert Arthur W., prt Cantwell, h N Hancock 109
Lambert William, hack driver O'B. & S., h E Mifflin 30
Lamboley Albert J. (wf Angeline), saloon, 518 E Wilson, h S Blair 118
Lamboley Arthur E., clk, h S Blair 118
Lambrecht Alfred, macht St. P. Ry., h S Bedford 15
Lambrecht Olga E., clk B. & M. Co., h S Brearly 414
Lamont Isabella, h E Dayton 1140
Lamont Mary Jane (wid Alexander L.), h W Johnson 1025
La More Vane W. (wf Theresa), cement contr, h S Henry o 315
La More Wallace B. (wf Bertha), emp Keyes, h (S. M.) Van Deusen 204

LAMP ALBERT T.
(wf Ellen L.), saloon, 1006 Williamson, h Jenifer 1143
Lamp Arthur J., mold, h Williamson 1146
Lamp August, patternmkr N. E. Co., h Williamson 1324

Tungsten Lamps Let us tell you about them **Electrical Supply Co.**

INSURE IN THE **WISCONSIN LIFE**

Lamp Emil C. (wf Anna M.), lab, h (H. P.) Mills pl 605
Lamp Frank, ptr, h Williamson 1146
Lamp Frederick C. (wf Wilhelmina), ret farmer, h Sherman av 1022
Lamp Henry, ret, h E Johnson 719
Lamp Henry W. (wf Alma W.), forem N. E. Co., h Williamson o 1335
Lamp Otto C. R. (wf Laura M.), h Williamson 1507

LAMP ROBERT M.
real estate, ins, steamship tickets, 108 S Pinckney, h N Butler 20
Lamp Sophia (wid George), h Williamson 1146
Lamp William, ret ptr, h N Butler 20
Lampert Harold, stu, h W Dayton 425
Lampert Leroy W., news agt N. W. Ry., h W Dayton 425
Lampert Matthias (wf Lydia), clk land office, h W Dayton 425
Lamphere Alonzo W. (21), died Jan. 14, 1907.
Lamphere Frank H. (wf Kate), engr St. P. Ry., h W Dayton 1020
Lamphere Harry L., stu, h W Dayton 1020
Lamphere Leroy, ret, h W Dayton o 907
Lamphere Rodney O., wf Frances), asst pharm Krehl, h W Dayton 413
Lamphere William A. (wf Anna), teams Conklin, h W Dayton 933
Lampman Francis A., app G. M. Co., h E Wash av 1907
Lamtz Raymond, macht G. E. Dept F. & J. Co., h S Baldwin 413
Lander Helen M. (wid John C.), h W Doty 23
Landstrom Andrew P., tailor, h S Butler 16
Lane Harland H. (wf Nina), travs, h W Gilman o 11
Lang Bertha A., h N Lake 315
Lang Charles F., lab, h Jenifer 938
Lang Charles H. (wf Esther), ret farmer, h N Lake 315
Lang Emma, dom Shephards, h Jenifer 938
Lang Estella M., h N Lake 315
Lang Frederick (wf Amelia A.), lab, h Jenifer 938
Lang Gottfried (wf Augusta), teams C. C. F. Co., h E Johnson 653
Lang Lydia, h E Dayton 734
Lang Martha, h Jenifer 938
Lang Michael (wf Elizabeth M.), insp F. & J., h E Dayton 1449
Lang Nellie, dom, h S Fairchild 120
Lang, see Lange.
Langdon Harry S., emp W. T. Co., h E Johnson 1215
Langdon Joseph W. (wf Helen M.), spec agt Standard Oil Co., h E Johnson 1215
Langdon Vera A., steno state librarian, h E Johnson 1215
Lange Adeline, dom, h Langdon 620
Lange Amanda, waitress Simons, h S Butler 107
Lange August F. (wf Wilhelmina), emp H. B. Co., h E Johnson 921
Lange Carl W. (wf Helen A.), elec engr N. E. Co., h S Baldwin 507
Lange Edward G., treas Prolats Club, h Univ av 1025

L. W. GAY RENTS Houses, Stores and Offices.

Portland Cement, Stucco CONKLIN & SON Office: 24 E. Mifflin St. Yards: 214 S. Baldwin S. 641-645 W. Main

Lange Elizabeth C., dom science, city schools, h State 716
Lange Mary B., hskpr, Church ct 1120
Lange, see Lang.
Langeteig Hans K. (wf Mary), mason Nelson, h Merry 199
Langeteig Sena, maid Trumpf, W Wash av 636
Langley Emma E. (wid Harvey B.), h E Gorham 1030
Langley Frank C., ptr S.-M., h N Ingersoll 115
Langley H. Harvey, sidewalk insp, h E Gorham 1030
Langley Harry H., h N Ingersoll 115
Langley Nicholas B. (wf Rebecca M.), ptr, h N Ingersoll 115
Langley Rebecca M. Mrs., exp nurse, h N Ingersoll 115
Lanning Ella, steno, h W Dayton 915
Lanning Genevieve, drsmkr, h W Dayton 915
Lanning Levincia (wid Iver), h W Dayton 915
Lansing Albert E. (wf Mary E.), lab, h (E. S.) Mil av 1014
Lansing Leroy E., emp Rathskeller Cafe, h (E. S.) Mil av 1014
Lansing Martha L. (wid William H.), h Spaight 1236
Lanz Agnes, secy Parker Eductional Co., h Jenifer 945
Lanz Herman A. (wf Christina), pres Carney-Lanz Clothing Co., 11 S Pinckney, h N Broom 304
Lanzer P. Joseph (wf Nellie), brkpr Kirch, h W Dayton o 417
Lapham Public School, [seventh ward], E Dayton 1436
La Pointe John J. (wf Margaret), carp, h Williamson 718

LARKIN BURTON J.
(wf Adeline M. H.), gen'l agt J. I. Case Threshing Machine Co., 513-19 Williamson, h S Carroll 316
Larkin Charles A. (wf Nellie), travs, h E Gorham o 912
Larkin Ella, h W Gorham 107
Larkin Irene, h W Gorham 107
Larsen A. Cornelius (wf Della E.), state mgr Central Life Assurance Society, suite 9-12, 8 S Carroll, h W Wash av 330
Larsen Clara (wid Elias), h E Johnson 844
Larsen Charles A. (wf Emma), stage carp Fuller, h N Webster o 17

LARSEN EDWARD L.
(wf Thea), carp contr, 612 E Johnson, h E Gorham 628
Larsen Edwin M., steam fitter K. & W., h E Dayton 1245
Larsen James C. (wf Anna), forem blks dept F. & J., h E Johnson 1019
Larsen Knute (wf Julia B.), carp J. J. Leutscher, h (H. P.) Madison ct 1617
Larsen Lulo, milliner Mrs. Daly, h W Wash av 350
Larsen Robert L. stu, h E Johnson 1019
Larson A., iron wkr capitol, h E Main 522
Larson Albert, cigmkr Zwicker, h State o 130

Mautz Bros. DECORATORS Picture Framers 116 N. Carroll 118 State Telephone 1217

Go to
W. J. GAMM'S for **Diamonds** 3 WEST MAIN
MADISON

Larson Albert W. (wf Bertha E.), mgr Deerfeld Tel Co., h (H. P.) Mills pl 606
Larson Alma C., stu, h N Henry o 19
Larson Arne H., mldr G. M. Co., h Rutledge 1221
Larson Arthur, ngt porter Park, h S Ingersoll 309
Larson Charles, bill poster, h King 123-5
Larson Christine, h S Fairchild 116
Larson Clarence A., elec N. E. Co., h (H. P.) Mills pl 606
Larson Eda L., steno Nickles, h N Henry 16
Larson Ella (wid Peter), h W Gorham 431
Larson Ella E. Mrs., h S Fairchild 116
Larson Gustave (wf Ovelia), emp U. W. heating plant, h Buell 208
Larson George O., lab C. & D., h Williamson 1052
Larson Henry (wf Lena C.), cement wkr Gilbert, h Merry 209
Larson Henry Louis (wf Marie), farmer, h Winnebago 2108
Larson Isabelle, drsmkr, h E Dayton 1315
Larson James (wf Lena), carp Ed Larsen, h E Dayton 1124
Larson Lawrence O., clk Circuit Court, h N Henry 16
Larson Lena, dom, Spaight 1035
Larson Lena, dom, h Williamson 1403
Larson Louis C. (wf Anna J.), lab J. W. Johnson h E Dayton 944
Larson Martin, ret farmer, h S Few 406
Larson Olaf T. (wf Sarah S.), ptr Mautz Bros., h N Brearly 314
Larson Petra, drsmkr, h N Henry o 19
Larson Viola L. A., teacher N Bristol, h (H. P.) Mills pl 606
La Sage Hazel, pupil nurse, h (S. M.) Lakeside.
Lashe Mae, waitress Simons, h S Butler 107
Latchford Miles V. (wf Eliza M.), col Wis. Tel. Co., h E Wilson 106
Latham M. Z. Evelinda, h S Hamilton 222
Lathrop Alfred Tennyson, stu, h W Dayton 114
Lathrop Ethel, h Mound 1317
Lathrop Henry B. (wf Mary), asst prof U. W., h W Johnson 1031
Lathrop Katherine A. Mrs., rooms, h W Dayton 114
Lathrop Lester C. (wf Elizabeth), macht G. M. Co., h (F. O.) Mil av 911
Lathrop Ralph W. (wf Julia L.), firem Mend Hosp., h N Blair 306½
Lathrop Robert, stu, h W Dayton 114
La Tour Hannah (wid James C.), h N Murray 412
Latter Louis H., tailor O. & V. Co., h N Webster flat C 110
Latter Nathan, tailor O. & V. Co., h N Webster flat C 110
Lauck Charles (wf Clara), carp, h W Mifflin 535
Lauck Eliza, h N Charter 117
Lauck Elizabeth (wid Isaac), h N Charter 117
Lauck Willard, clk, h W Mifflin 535
Laudmark Alpha, dom, E Wash av 644

MADISON'S LEADING MUSIC STORE
WISCONSIN MUSIC CO., 20 N. Carroll Street

Complete lines of - - - - **Infant's Goods** Burdick & Murray ...COMPANY...

Laue Dorothy M. (wid Henry J.), h State 513
Lauer George L., travs, h W Main 302
Lauer Nicholas (wf Helen), ret, h Williamson 1419
Laufenberg Annie, dom, W Gilman 21
Laughlin Austin J. (wf Margaret), lab F. & J., h E Mifflin 417
Laughlin Mabel F., h E Mifflin 417
Laughlin, see O'Laughlin.
Laurence Christian (wf Mary), ret dealer in hides, h S Butler 133
Laurhammer Martha T., dom Comstock, Observatory hill.
Lautz George H., computer R. R. Comm., h E Gilman 28
Lavin Annie (wid Daniel), h E Dayton 910
Lavin Arthur, clk, h E Johnson 817
Lavin Elizabeth, music teacher, h E Johnson 817
Lavin Francis, del clk Scheler Bros., h Univ av 513
Lavin Frank, del clk Mautz, h Univ av 513
Lavin George D., barber, 819, h E Johnson 817
Lavin Hugh, del clk Mautz, h Univ av 513
Lavin Ida A. L., h E Johnson 1040
Lavin James (wf Mary), grocer, 817, h E Johnson 817
Lavin Katherine, (19), died Nov. 16, 1908.
Lavin Margaret T. (wid John), h E Johnson 1028
Lavin Mary, h W Main 533
Lavin Mary M., asst cashier Kaiser, h N Murray 36
Lavin Matthew (wf Mary), police capitol, h W Main 533
Lavin Matthew J. (wf Grace V.), clk P. O., h W Wilson 504
Lavin Michael C., emp G. M. Co., h E Johnson 1040
Lavin Owen, ret, h W Main 627
Lavin Owen E. (wf Bridget), saloon, 627, h W Main 627
Lavin Sarah, h Univ av 513
Lavin Sarah Mrs., h N Murray 36

ALLAN R. LAW.

Physician and surgeon.. Office suite 5, 6, 7 Mills bldg, 3 W Main.
HOURS—9 to 12 M., 2 to 5 P. M., 'phone 998.
Residence 1325 Rutledge, 'phone 1365.

Law Allan R. (wf Sarah E.), phys & surg o 3 W Main, h Rutledge 1325
Law Ella M., private secy justice Kerwin, h W Gilman o 14
Law James (wf Catherine), ret mason, h W Dayton 817
Law Josephine J., h W Dayton 817
Law Nancy, h W Dayton 817
Law Robert M., stu, h Rutledge 1325
Lawless Michael, ret, h N Lake 120
Lawrence Anton (wf Elizabeth M.), asst engr capitol, h E Wash av 608
Lawrence Carol I., clk Klueter, h E Wash av 608

You can get what you want when you want it, at PIPER BROS., 3 Stores

We make all of our CANDIES Waltzinger 19 N. Pinckney Street

Lawrence Cook C., emp Fleckenstein, h E Johnson 930
Lawrence Edward J., emp administration bldg U. W., h W Johnson 936
Lawrence Frank (wf Sophie M.), firem St. P. Ry., h W Mifflin 512
Lawrence Frank H. (wf Elizabeth), [Jos. Fass & Co.], h W Doty 624
Lawrence Frank H. jr., app M. W. & S., h W Doty 624
Lawrence George S. (wf Jenette C.), ret contr, h W Johnson 936
Lawrence George S. jr., del clk Diederich, h W Johnson 936
Lawrence Gertrude Mrs., dom, W Dayton 907
Lawrence Grace D., h W Johnson 936
Lawrence Helen (wid Edward), h Spaight o 1246
Lawrence John Leo., ngt mailing clk P. O., h W Mifflin 512
Lawrence John T. (wf Sophia), h (S. M.) Lakeside.
Lawrence Lucius (73), died July 23, 1907.
Lawrence Marcella A, h N Brooks 222
Lawrence & Martin, [Ralph E. Lawrence, Mark F. Martin], proprs Varsity Cafe, State 435, 437
Lawrence Mary P., bkpr F. F. F., h N Brooks 222
Lawrence Mary (wid Lucius), h N Brooks 222
Lawrence Ralph E., (Lawrence & Martin), h State o 435
Lawrence Sarah J. Mrs. (74), died Jan. 24, 1907.
Lawrence, see Laurence, Lorenz.
Lawsche Jennie M., waitress, E Wilson 406
Lawton Anna F., dom, N Carroll 524
Lawton Charles O. (wf May), travs, h N Bassett o 10
Lawton Nellie, dom, N Henry 509
Layfield John J. (wf Wilhelmina K.), forem ptr F. & J., h E Wash av 1901
Lazio Carlogo, emp city water dept, h Univ av 616
Lea Clara A., h W Dayton 445
Lea Maud L., stu, h W Dayton 445
Lea Tobias H. (wf Thea), carp, h W Dayton 445
Lea, see Lee, Lees.
League Base Ball Park, E Wash av 643
Leaning Clarence, lab, h W Johnson 340
Leary Agnes V., stu, h N Mills 40
Leary Celia M. (wid John W.), h N Hancock 130
Leary Ella, stu, h N Mills 40
Leary Thomas F. (wf Hanorah), emp St. P. Ry., h N Mills 40
Leasman Emil L. B., supt F. B., h Univ av 901
Leavitt Bertha K. (wid Emil M.), h E Johnson 1215
Leavy Catherine (wid John), h W Johnson 830
Leavy Edmund F. (47), died Sept. 14, 1907.
Leavy John (77), died Jan. 7, 1909.
Leavy Margaret J., lino opr Dem, h W Johnson 830
Leavy Thomas, ret loc engr, h W Johnson 830

LARGEST LINE OF Fine Stationery—Parsons Printing and Stationery Co.

Olson & Veerhusen Co. EXCLUSIVE AGENCY J. B. Stetson Hats

Lebrecht Julius, blks Paulson, h E Wash av 122
Leclerc Paul (wf Louise), emp St. P. Ry., h W Doty 613
Lederer Edward J., clk Pantorium Co., h Marion 213
Lederer John (wf Anna), emp Davy, h Marion 213
Lederer Theodore H., day clk Nigles, h Marion 213
Ledford Arthur C., clk, h Rusk o 2042
Ledford Catherine W. (wid John H.), h Rusk o 2042
Ledford Lemuel H. (wf Sarah), stock clk N. E. Co., h (F. O.) Madison 2108
Ledwith Ellen (wid James), h W Main 542
Ledwith Emma A. Mrs., drsmkr, h State 534

LEDWITH GEORGE LEO

mfr buggies, phaetons, sleighs, 211 E Main, h W Main 542
Ledwith James N. (wf Irene), carriage ptr Ledwith, h E Wash av 507
Ledwith William H., sta engr, h W Main 542
Lee Albert L., brkpr Moen, h E Wilson 615
Lee Charles C. (wf Agnes A.), forem fdry G. M. Co., h Spaight 912
Lee Frederick J. (wf Ida B.), h Jenifer 950
Lee Gabriel (wf Thea), carp, h N Blair 20
Lee George (73), died March 29, 1907.
Lee Henry G., steno F. & J. Co., h E Dayton 1243
Lee Henry L. (wf Mary), ret, h E Dayton 1243
Lee John T. (wf Ethel B.), bkpr secy state, h Rutledge 1242
Lee Laura M., steno W. S. S. Co., h E Dayton 1243
Lee Richard, emp Woodbury Granite Co., h W Dayton 310
Lee William F., U. S. letter carrier, h Jenifer 1129
Lee William R., del clk S. W. L. Co., h Jenifer 950
Lees William A., hostler Brown Bros., h W Gilman 450
Lee-Scanlan Mrs., milliner, 234, h State 2 flat 232
Lee, see Lea, Lees.
Leffiingwell Emma (wid Hiram G.), dom Cardinal, h N Pinckney 114
Leggett Alexander C. (wf Lulu B.), travs, h E Johnson 415
Leggett Lillian, h Univ av 1540
Legislative Reference Room, Charles McCarthy lib, r 417, 4th fl n wing Capitol.
Legler Alice L., princ S. M. school, h (S. M.) Lake ct 919

LEGLER FREDERICK E.

(wf Emma), real estate, ins, 2d fl 27 W Main, h (S. M.) Lake ct 919
Legler George E. (wf Emily C.), advg agcy, o 27 W Main, h W Wash av 536
Legler Henry E., secy Wis. Free Lib. Comm., h E Mifflin 3rd fl 114
LeGreid William C. F. (wf Pauline), macht G. M. Co., h Jenifer 1326
Lehane John, steamfitter, h W Wash av 633

All Cigars retailed at the Box Price at Edwin Sumner & Son 15 South Pinckney Street

SAVINGS LOAN & TRUST CO Pays 4 Per Cent on Time Certificates

Le Heu Orley (wf Rachel), sta engr U. W., boiler house, h (S. M.) Gilson 1107
Le Heu Thomas (wf Rebecca D.), ins agt, h (S. M.) Gilson o 1107
Lehmann Herbert J., stu, h N Murray 308
Lehmann Louis J. (wf Agnes), h N Murray 308
Lehmann William (wf Emma O.), h N Fairchild 114
Lehnberg Jonas A., tailor O. & V. Co., h N Butler 22
Leicher Herman, hostler Castle & D., h E Main o 801
Leigh Irving P., gen'l clk state treas, h N Butler 12
Leinenkugel Mary, h N Lake 438
Leiser Edward M. (wf Nellie), carp rep N. W. Ry, h N Livingston 301
Leiserson William M., asst U. W., h N Charter 133
Leith Arthur T., prt Wash D. C., h Langdon 240
Leith Charles A., emp Wash. D. C., h Langdon 240
Leith Charles Kenneth (wf Mary E.), prof U. W., h Langdon 240
Leither Ottis, emp Cardinal Dye Works, h State 607
Lemberg Lena, dom, W Johnson 14
Lemberg Mary, dom, W Wilson 342
Lemberger A. Louis (wf Fredericka), firem Wis. Brick Co., h (M. A.), Chamberlain av o 2209
Lemberger Anna, h Mound 820
Lemberger George (wf Mary), lab Owens, h Mound 820
Lemberger George jr. (wf Anna), blks Jos. Dottl, h W Wash av o (722) 708
Lemberger Martin (wf Magdalene M.), lab Aug. Schmitz, h S Frances 2
Lemcke George, lab, h W Dayton 328
Lemmon Frank wf Jennie), city teams, h W Mifflin o 311
Lemmon John D. (wf Phyllis), prt, h Monona av 215
Lemmon Phyllis Mrs., rooms, 215, h Monona av 215
Lemon Eugene C. (wf Mabel C.), storekpr G. M. Co., h Williamson 1415
Lendborg James, pressm Journal, h (F. O.) Mendota 2220
Lendborg John J. (wf Martha), carp contr, h (F. O.) Mendota 2220
Lendborg Ole (wf Martha), carp, h (F. O.) Madison 2258
Lenerz William J. (wf Paulina A.), meat cutter Klueter, h S Blair o 126
Lenher Victor (wf May), prof U. W., h Summit 158
Lent Rudolph, stu, h Chamberlain av 2003
Lent Wilmar, stu, h Chamberlain av 2003
Lentz John, macht F. & J., h S Baldwin 413
Lentz Robert M., macht F. & J., h S Baldwin 413
Lenz H. Reinhold (wf Katharina), meat cutter H. & B., h E Johnson o 743
Lenz, see Lanz, Lentz.

High Class Suit Cases BROWN'S 118 E. Main

ANNUNCIATORS and CALL BELLS
ELECTRICAL SUPPLY CO., 120 S. Pinckney, Phone 1741

Lenzer Ludwig (wf Amalia), ret, h Sherman av 1025
Lenzer Paul C. (wf Frances), teams, h N Ingersoll 408
Lenzer, see Lanzer.
Leonard Albert, clk extension div U. W., h W Dayton 1013
Leonard Anna (wid Walter T.), h N Park 212
Leonard Ella M., h Univ av 1620
Leonard George E., baker Spencer, h N Park 212
Leonard Harry W., stu, h W Dayton 914
Leonard John, flagm St. P. Ry., h N Park 212
Leonard Louis D. (wf Bertha), ptr, h Williamson 920
Leonard William (wf Elizabeth), yd forem St. P. Ry., h W Dayton 914
Leonard William E., inst U. W., h Langdon 222
Leonard William M. (wf Margaret), ret, h Univ av 1620
Leppo Clyde L (wf Clara M.), Roach-Leppo Auto Co., h N Hancock 120
Lerdall Bernard, brkpr Blankenheim,, h Emerald 936
Lerdall Herman T. (wf Anna S.), [Lerdall, Riley & Nicodemus], clk board of control, h N Butler 120
Lerdall, Riley & Nicodemus, [Herman T. Lerdall, Geo. C. Riley, R. Canby Nicodemus], real estate, S Pinckney 106
Lerum Annie, dom, Spaight 901
Lerum Arne C., chf clk Board of Control, h W Mifflin 115
Lescohier Don D. Rev. (wf Ethel), pastor People's church, h (S. M.) Pond 609
Leslie Allie B. (wid Charles E.), [Leslie & Burwell], h W Johnson 4
Leslie & Burwell, (Allie B. Leslie, Earl S. Burwell), stock farm, Vilas, Wis.
Leslie Don, travs, h N Henry 415
Leslie Elsie A., stu, h Jenifer 1210
Leslie Grace M., h Jenifer 1210
Leslie Janette S., steno, h N Butler 423
Leslie J. F. Mrs., clk College B. Store, h W Main o 414
Leslie John F. (wf Lou), travs, h W Main o 414
Leslie Linnie A., h Jenifer 1210
Leslie Margaret M., steno A. & C., h N Butler 423
Leslie Robert A. (wf Mary E.), polisher A. P. Co., h Jenifer 1210
Leslie William M. (wf Eliza A.), h N Butler 423
Leslie William T., h N Butler 423
Lester Frederick O. (wf Mary), condr N. W. Ry., h E Wilson o 316
Lester John K., stu, h E Wilson o 316
Lester Ole (wf Emma J.), carp Findorff, h E Gorham 841
Letson Frank E. (wf Ida K.), real estate, h N Hamilton flat B 105
Levenick Frederick G. (wf Lydia), meat cutter S. & K., h (F. O.) Elmside blvd 1913
Levenick George A., meat cutter Jordan, h (F. O.) Elmside blvd 1915
Leverentz Elmer, ptr G. M. Co., h Spaight 1227

3-F STEAM LAUNDRY CO.
Uses Treated Water and Presses—Phone 680

L. W. GAY. Houses for sale in all parts of the city

Leverentz Frank, carp G. M. Co., h Spainght 1227
Leverington Arthur R., pay roll clk N. E. Co., h E Dayton 1327
Levis George W. (wf Susan), secy & treas Starks-Levis Land Co., o 21 E Main, h S Henry 203
Levitan A. Mortimer, stu, h E Mifflin 219
Levitan Esther, stu, h E Mifflin 219

LEVITAN SOL
(wf Dora T.), dept store, 122 W Dayton, 202 State, h E Mifflin 219
Levzow George, emp F. & J., h E Dayton 1203
Lewis Annie E. (wid Evan D.), h N Pinckney 114
Lewis Arthur W., mining geologist, h E Gorham 140
Lewis Caroline M., stu, h N Mills 316
Lewis Clara D., stetno N. E. Co., h Atwood av (386) 332
Lewis George N., carp, h Madison 1718
Lewis Grant (wf Edna M.), barber Endres, h S Broom o 9

LEWIS HENRY
(wf Anna C.), druggist, 507, h State 615

LEWIS HENRY M.
referee in bankruptcy, r 17, 4 E Mifflin, h W Gorham 134
Lewis Hogan L. (wf Delia), carp, h Madison 1718
Lewis Hugh (wf Jane A.), mess H. R. Wash, D. C., h N Pinckney 215
Lewis Isaac L. (wf Katherine A.), macht G. M. Co., h (F. O.) Division 2129
Lewis John (wf Elizabeth M.), ret loc engr, h N Mills 316
Lewis John jr., h N Mills 316
Lewis Kate, lib asst hist lib, h W Wash av 116
Lewis Lewis H. (wf Julia), tailor, h Atwood av (386) 332
Lewis Louise C. (wf Louisa M.), city lab, h E Wash av 628
Lewis Margaret E., stu, h N Pinckney 215
Lewis Margaret I., lino opr Dem, h N Pinckney 114
Lewis Martha E., stu, h N Pinckney 215
Lewis Mary J., drsmkr, 114, h N Pinckney 114
Lewis Richard O., h S Franklin 15
Lewis Sarah A., lino opr Dem, h N Pinckney 114
Lewis Virtue C. (wid John L.), h S Baldwin 602
Lewis William, stu, h State 615
Lewis Winifred M., h N Pinckney 114
Lexvold Nels O. (wf Isabelle), firem Fauerbach, h S Dickinson o 412
Leydon John (wf Catherine), engr Park Hotel, h E Johnson 518
Leydon Mary, h E Johnson 518
Libby Emma D. Mrs. (42), died Jan. 12, 1908.
Libby Fred N. (wf Helen E.), [Kollock & Libby], 2d fl 31 N Pinckney, h N Butler 149
Liberto Jorgum, lab Geo. Nelson, h W Doty 508

INSURE IN THE WISCONSIN LIFE

SIGN WRITING **Mautz Bros.** PICTURE FRAMING

Lible Ellen, maid Simons, S Butler 107
Library of the Wisconsin Academy of Sciences, Arts and Letters, W. M. Smith, libr, State Historical Society Library bldg.
Library School, Free Library Comm., N Carroll 206
Licht Herman W. (wf Mary L.), carp Findorff, h S Mills o 616
Licht John W. (wf Emma), lab, h W Johnson o 622
Liebeck August, teams Mitchell, h Williamson 848
Liess Hilbert (wf Sarah), priv Secy Justice Dodge, h N Webster 15
Lietz Albert, h W Johnson 548
Lietz Frederich (wf Louise), teams Conklin, h W Johnson 548
Lietz Jennie A., dom, h W Johnson 548
Lighty William H. (wf Mary E.), secy corr study U. W., ex, h Madison (1610) 1616
Lillesand Goodworth J. (wf Agnes M.), clk N. E. Co., h S Baldwin 509
Lillesand Inga (wid John), drsmkr, h S Baldwin 509
Lilly Ottilia B. Mrs., h S Butler 139
Limbo Olga, dom, h W Gilman 124
Lincicum Cordelia, emp F. F. F., h E Mifflin 723
Lincicum David, meat cutter Ehrman, h E Mifflin 723
Lincicum Florence B., emp M. C. Co., h E Mifflin 723
Lincicum George M. (wf Cordelia), hostler Cooley, h E Mifflin 723
Lincoln Abraham school, E Gorham 712
Lincoln Ceylon C. (wf Melinda J.), Custo Hist Museum, h Chandler 1223
Lindauer Alma B., h E Gorham 309
Lindauer Edna C., steno N. E. Co., h E Gorham 309
Lindauer Michael (wf Ernestina C.), baker Heilmann, h E Gorham 309
Linde Bertha C., emj B. S. S. Co., h (S. M.) Oregon 1229
Linde Carl F. (wf Augusta), teams Wm. Keyes, h (S. M.) Oergon 1229
Linde Charles, cem wkr, h (S. M.) Oregon 1229
Linde Frank A., sect lab St. P. Ry., h (S. M.) Oregon 1229
Linde George E. (wf Emma), emp B. S. S. Co., h W Wash av o 435
Linde William D. (wf Mary A.), cormkr G M. Co., h W Dayton 323
Lindestrom Alice C., h E Gorham o 524
Lindestrom P. August, ret mfr, h E Gorham o 524
Lindh Charles A. L., tailor S. & B., h W Doty 313
Lindig Earl L., emp B. S. S. Co., h Drake 1027
Lindig Julius H (wf Martha), forem La C. Dredge Co., h Drake 1027
Lindig Leah L., emp B. S. S. Co., h Drake 1027
Lindley Bert E. (wf Louise), emp Palace Livery, h N Blair 27
Lindley Mary (wid David), h N Blair 27
Lindsay John (wf Nellie), emp G. M. Co., h Williamson 1135

Conklin & Sons *WOOD, COAL and ICE*
Office: 24 E. Mifflin St. Yards: 214 South Baldwin
641-645 W. Main Street

Fine Pianos WISCONSIN MUSIC CO. 20 North Carroll Street

Lindstrum Arthur J., harnessmkr M. S. Co., h Williamson 716
Lindstrum John, lab, h S Fairchild 116
Linee Charles F., mgr K. & Co., h N Webster 103
Linee John A., clk The Hub, h N Webster 103
Linee Matilda (wid Anton), h N Webster 103
Lingard George H., clk, h Jenifer 1151
Lingard Nettie M. (wid Charles), h Jenifer 1151
Lingard Shirley, clk Findlay, h Jenifer 1151
Lingle Isaac S. (wf Elizabeth), macht St. P. Ry., h Conklin pl 722
Link Alfred A., stu, h N Park 215
Link Carl A., bkpr Collins L. Co., h N Park 215
Link Charles (wf Louise G.), cigarmkr Grove, h W Johnson 825
Link Elizabeth, emp Main Hall U. W., h N Murray 415
Link Elizabeth Mrs. (62), died Jan. 26, 1908.
Link Ellen J., dom U. W., h Chandler 825
Link Frederic M., clk K. N. K. Co., h N Park 215
Link George F. (wf Mary), jan Washington school, h Chandler 825
Link George M. (wf Eva M.), emp N. E. Co., h E Dayton 732
Link Isadore, asst jan Washington school, h Chandler 825
Link John (wf Theresa), ptr, h N Park 215
Link John N., tailor O. & V. Co., h N Park 215
Link Joseph, lab, h N Murray 415
Link Leo, elev opr State Hist So., h N Park 215
Link LeRoy H., jeweler Crook & Co., h W Johnson 825
Link William L., cigarmkr M. & W., h Chandler 825
Linn Helga, asst pastry cook, h S Carroll 30
Linnell William M., travs, h King 212
Lintner Margaret (wid Louis), h E Dayton 1227
Lintner Paulina S., h E Dayton 1227
Lippert Clara, clk College B. store, h W Wash av 404
Lippert Grover H., draughtsm Gordon & Son, h W Mifflin 219
Liscombe Alice K. (wid Almon S.), h W Johnson 1218
Litlebo Ragna, dom, Langdon 135
Litsheim Annie (wid Maurice), h (Miller A.), Center av o (803) 805
Litsheim John M., electr Harloff, h (Miller A.), Center av o (803) 805
Littel Herbert J., clk, h Mound 1335
Littel Joseph (wf Katherina), carp Kessenich, h Mound 1335
Littel William M., emp Botschafter, h Mound 1335
Little Everett, emp Journal, h N Webster 103

LITTLEWOOD THOMAS W.

(wf Annie C.), machine shop, 623 Williamson, h Jenifer 1347
Littlewood Norman W., stu, h Jenifer 1347
Livens Mabel, stu, h Lathrop 132
Livens Myrtle M., emp Keeley, h N Pinckney 204
Livermore Fred E. (wf Mabel), agt Jewel Tea Co., h W Dayton 329

Pearl and SILVER Handled Umbrellas At Gamm's, 3 W. Main

3-F stands for "Fair Prices on Fine Work or Fancy Dressers." Phone 680.

Lundberg John A. (wf Lena), carp G. M. Co., h E Dayton 1347
Lundberg N. Iver (wf Karin), drfts G. M. Co., h S Few 415
Lunde Gunnar M. (wf Martha), reg clk P. O., h W Gorham 425
Lunder Olaf G. (wf Josephine A.), macht F. & J., h Railroad 1922
Lundgren Hjalmar, tailor Plymouth, h E Johnson 23
Lundgren Philip, tailor Plymouth, h W Wash av 329
Lundin Axel (wf Hellfrid), tailor D. M. & S., h E Wash av o 202
Lundquist Axel (wf Threna), tailor D. M. & S., h S Hancock o 132
Lung Jemge, h State 304
Lunney Frank H., real estate solic, h King 123
Lundstrum Lewis, cashier Central Life, h W Mifflin 523
Lunt W. E., instr U. W., h State 803
Lush Charles K. (wf Ellen J.), author, h E Dayton rear 126
Lusk Joseph, emp St. P. roundhouse, h E Wilson 615
Luther Ranson C. (wf Jessie W.), engr N. W. Ry, h Madison 2002

LUTHERAN, BETANIA
church (Norwegian), Rev. T. Hansen pastor, S Baldwin 414

LUTHERAN, BETHEL
chapel, Rev. O. G. U. Siljan pastor, Rusk 2013

LUTHERAN, BETHEL
church (Norwegian), Rev. O. G. U. Siljan pastor, N Hamilton 304

LUTHERAN, HOLY TRINITY
church (English), Rev. Howard R. Gold pastor, W Wash av 218

LUTHERAN, IMMANUEL CHURCH
Rev. C. T. Martens, pastor, Jenifer 1103

LUTHERAN, OUR SAVIOR'S
church (Norwegian), Rev. Holden M. Olsen pastor, S Hancock 1

LUTHERAN, ST. JOHANNES CHURCH
Rev. Otto J. Wilke pastor, E Wash av 322

LUTHERAN, SWEDISH CHURCH
Rev. Paul J. Bostrom pastor, E Mifflin 404

LUTHERAN, ZION CHURCH
(German) Rev. Karl O. Salzmann pastor, E Wash av 525

LUTHERSK, CHURCH
Trefoidigheds Skandinavisk, Rev. A. J. Krogstad pastor, Winnebago 1816

Lutman Benjamin F., asst instr U. W., h N Breun 310
Lutt Gottlieb (wf Johanna M.), teams Joe Mitchell, h E Johnson 1115
Lutt John O., emp G. M. Co., h E Johnson 1115
Lutz James A. (wf Elizabeth R.), barber Schneider, h W Main 518
Lyburn Jennie (wid G. James), hskpr, W Dayton 821
Lyford Walter, elec U. W., h Mound o 1219
Lyle David R. (wf Margaret A.), store Middleton, h Sterling pl 429

ELECTRIC FIXTURES Electrical Supply Co.
120 S. Pinckney Phone 1741

INSURE IN THE **WISCONSIN LIFE**

Lyle George H. (wf Margaret), carp, h W Main 334
Lyle John H., mldr G. M. Co., h S Baldwin 413
Lyle Margaret B., stu, h Sterling pl 429
Lyman Francis A. (wf Mary A.), physician and surgeon, o 21 S Pinckney, h N Hamilton 1st flat 112
Lyman Rollo L. (wf Helen), asst prof U. W., h W Gilman 139
Lynagh Ella T., emp Pantorium, h N Frances 511
Lynagh John (wf Mary), jan Fairchild blk, h N Frances 511
Lynaugh Julia N. (wid William F.), h N Franklin 105
Lynaugh Matthew (wf Margaret), jan Pioneer blk, h E Main 2d fl 5
Lynaugh Patrick J. (wf Grace), jan Science Hall, h Monona 119
Lynaugh Peter (wf Jane C.), firem capitol, h E Dayton 619
Lynaugh William F. (38), died Oct. 6, 1908.
Lynch Catherine Elizabeth (wid John), h Univ av 1405
Lynch Elizabeth M., clk Moseley, State, h W Mifflin 417
Lynch Elizabeth R., h N Butler 17
Lynch Humphrey, motorman S. W. Ry., h (F. O.) Miller 2250
Lynch James E. (wf Mary W.), macht G. M. Co., h E Gorham rear 731
Lynch James T., plumb, h Univ av 1225-27
Lynch John F. (wf Margaret L.), travs, h King 212
Lynch John H., emp Humane Restraint Co., h N Butler 17
Lynch Josephine M., h N Butler 17
Lynch Manufacturing Co., lock buckles, E Wash av 118
Lynch Margaret Mrs. (80), died April 12, 1907.
Lynch Margaret E., clk N. Y. store, h W Mifflin 417
Lynch Margaret M., steno Agric. Hall, h N Butler 17
Lynch Mary C., steno T. C. McCarthy, h W Mifflin 417
Lynch Matthew W., [coroner], mgr Humane Restraint Co., 118 E Wash av, h N Butler 17
Lynch Michael E., secy Humane Restraint Co., h N Butler 17

LYNCH PATRICK

(wf Mary A.), harness saddlery, 118 E Wash av, h W Mifflin 417

LYNCH PETER L.

propr Den cigar store, 105 W Main, h N Butler 15
Lynch Richard (82), died March 11, 1909.
Lynch Richard J., emp Dem, h W Mifflin 417
Lynch Robert, h E Mifflin 30
Lynch W. J., waiter Univ Club, h E Mifflin 30
Lynch William J. (wf Sarah E.), forem M. G. & E. Co., h S Blair 9
Lyndon Francis, stu, h N Mills 211
Lyndon Livonia A. (wid Grant), rooms, h N Mills 211
Lyne Frank E. (wf Harriet A.), engr St. P. Ry, h Monona 147
Lyne John S., app N. E. Co, h Monona 147
Lyne Mabel E., h Monona 147

L. W. GAY Makes a specialty of buying on commission. I guarantee my investments

BRICK CONKLIN & SONS 24 East Mifflin TILE

Lynn Robert J., clk Sumner & Cramton, h N Broom 113
Lyon Annie M., h N Henry 404
Lyon William C., prt Dem, h N Few 211
Lyons Anna (wid Martin), h E Johnson 725
Lyons Antoinette R., steno Viavi, h E Johnson 14
Lyons Bernard (wf Jane), lab, h E Wash av 854
Lyons Daisy M., h N Fairchild 24
Lyons Daniel J. (wf Olga), macht G. E. Dept. F. & J. Co., h Williamson 1416
Lyons Earl, emp F. & J. Gas Eng Dept, h E Mifflin 837
Lyons Elizabeth (wid Michael), h E Johnson 14
Lyons Elizabeth E., emp B. S. S. Co., h E Mifflin 837
Lyons Frances E., steno Collins Lumber Co., h E Johnson 14
Lyons Frank W., linem M. G. & E. Co., h E Mifflin 837
Lyons John, foreman City Water Wks, h E Johnson 725
Lyons John (wf Margaret L.), ngt watch capitol, h N Fairchild 24
Lyons Mabel E., teacher Washington school, h E Johnson 14
Lyons Margaret Mrs. (54), died April 29, 1907.
Lyons Martin (wf Nellie), blks Kupfer, h E Johnson 14
Lyons Mary F., h E Mifflin 837
Lyons Michael L., laundryman, h N Broom 418
Lyons Raymond J. (wf Florence E.), prt Cantwell, h W Wash av 506
Lyons Thomas M. (wf Ottilia), emp Laaw stables, h N Broom o 304
Lyons Timothy A., emp Strelow, h N Fairchild 24
Lyons William J. (wf Mary), lab, h E Mifflin 837

M

The Print Shop Designing, - Printing, - Embossing ERWIN H. KOCH, Mgr. 508 State Street In the University Co-op

Maas Frank, lab, h N Bassett 15
Maas John, lab, h N Bassett 15
Maas Magdalena (wid Joseph), h N Bassett 15
MacAdam Ada, stu, h E Dayton 14
MacAdam George Rev. (wf Florence), pastor First M. E. church, h E Dayton 14
MacArthur Angus (wf Mary), dairyman, h N Charter 428
MacArthur Angus, jr., stu, h N Charter 428
MacArthur Margaret, h N Charter 428
Maccabee Hall, K. O. T. M., W Mifflin 3d fl 28
Machlis Helen, steno A. P. Co., h Milton 819
Machlis Herman, clk Findlay, h Milton 819
Machlis Ovecy (wf Rose), peddler, h Milton 819
MacInnes Donald D., ship clk Am Cig Co., h S Henry 202

LET Painting Framing Decorating MAUTZ BROS. Signs Paper Hanging DO IT

TOILET A piece of Sterling Silver on your chiffoniere is a variety which every woman has a fondness for. We carry a complete line. GAMM'S. WARE

Mack Carl K., collector, h Monona av 211
Mack Jacob A. (wf Rachel), physician and surgeon, 2d fl 21 S Pinckney, h Monona av 211
Mack John G. D. (wf Abby D.), prof U. W., h E Johnson 110
Mack Mary A., drsmkr, h E Johnson 632
Mack Oliver P., porter Busse, h E Dayton 643
MacKay Clara I., h Univ av 626
MacKay Harry K., bkpr Castle & Doyle, h Univ av 626
MacKay Kenneth C. (wf Anna E.), tile setter, h Univ av 626
MacKenzie Frederick W., mgr editor La Follett's weekly, h State 803
MacKenzie Henrietta M., clk, h N Franklin 133
MacKenzie James C. (wf Anna J.), filing clk secy state, h E Dayton rear 126
Mackie William K. (wf Josephine S.), macht F. & J. Co., h E Dayton 1342
Mackin Anna, drsmkr K. N. K. Co., h W Main 504
Mackin Hugh (64), died Nov. 17, 1907.
Mackin James H. (wf Mary E.), chf engr Sew. Disp. Plant, h E Dayton 1446
Mackin L. Ruth, emp B. S. S. Co., h Emerald 1021
Mackin Lillie R. Mrs., hskpr, 208 Monona av, h Emerald 1021
Mackin Nellie (wid James), pastry cook Richardson, h N Henry o 311
Mackin Patrick, ptr, h W Gorham o 437
Mackin Sarah (wid Hugh), h W Gorham o 437
MacLean John (wf Annie), park forem P. & P. D. A., h R. F. D. No. 6.
MacLean William G. (wf Bertha), forem P. & P. D. A, h R. F. D. No. 6.
MacMillan H. S. C. (wf Alice), forem R. H. St. P. Ry, h N Brooks 210

MADDEN JAMES W.

(wf Mary E.), dentist, suite 1, 2, 2d fl 30, h W Mifflin 511
Madden John, emp D. Conlin, h E Johnson 903
Madden Michael (95), died Sept. 8, 1908.
Madder John H. (wf Anna C.), train baggm N. W. Ry, h Jenifer 907
Madigan Stephen A. (wf Mary E.), ins & real estate, h W Wash av 543
Madic Joseph, city lab, h Univ av 609
Madika George, lab, h W Wash av 821
Madison Automobile League, C. A. Harper pres; H. C. Winter treas; H. H. Ratcliff secy, Penn av 2010-32
Madison Benevolent Society, S Pinckney 3
Madison Boat Co., C. W. Bacon pres, S Paterson 211
Madison Brass Works, Schwenn & Vogt proprs, brass founders, (F. O.) Waubesa 2226

MUSIC Wisconsin Music Co. 20 North Carroll Street MUSIC

SUITS, Skirts and Waists that satisfy. Burdick & Murray COMPANY

MADISON CANDY CO.
J. E. Kleiner pres; T. F. Prendergast secy; candy mfrs, Williamson 744

MADISON CARRIAGE CO.
John Vitense, mfgrs of carriages, E Main 415, 417

Madison Contagious Hospital, E Wash av 1954

Madison Concrete Manufacturing Co., cement blocks, S Paterson 113

Madison Daily Democrat, (Independent) Democrat Printing Co., proprs, S Carroll 114-24

MADISON DAIRY PRODUCE CO.
Noble & Steinhauer proprs, King 229

Madison Elks Club, Monona av 124

Madison Fire Agent's Association, J. Mabbett Brown supt, r 20 N Carroll 2d fl 20

MADISON ENGRAVING CO.
Wm. F. Fahringer, jr., R. H. Locke, E. N. Fahringer, photo engraving, King 3d fl 114

MADISON FIRE DEPARTMENT
Charles W. Heyl chf; central station, 'phone 19, 18-20 S Webster; station No. 2, 'phone 59, 125 State; station No. 3, 'phone 67, 1219 Williamson, station No. 4, 'phone 13, W Dayton 1329

Madison Foundry, Theo. Kupfer propr, E Mifflin 627, 629

MADISON FREE LIBRARY
George Averill librarian, Georgia R. Hough librarian circulating dept., Annabelle Smith children's librarian, N Carroll 206

MADISON GAS & ELECTRIC CO.
John Corscot gen'l mgr; John St. John secy & treas; offices 120-6 E Main, gas wrks 713 E Main, gas engine power station and turbine station 115 S Blount, steam power station Williamson 631, 633

MADISON GENERAL HOSPITAL
Arletta E. Brode supt nurses, Mound 925

Madison Institute, The, Dr. W. H. Moseley, physician, N Bruen 425

Madison Maennerchor, S Butler 21-23

Madison Masonic Union, Wis av 301

MADISON PARK AND PLEASURE DRIVE ASSOCIATION
John M. Olin pres; Andrew S. Brown v-pres; Frank W. Hoyt treas; C. N. Brown secy; W Main o 109

MADISON PLATING WORKS
Jos. Bouchard propr, Williamson 619

MADISON SADDLERY CO.
Wholesale harness mfgrs, saddlery hardware, leather and findings, E Wilson 313, 315

Good Goods Only, Piper Bros., 3 Stores

ICE CREAM For the Reception or Table
WALTZINGER, 19 N. Pinckney

MADISON SANITARIUM
Dr. A. J. Hoens supt, branch 117 N Hamilton, (S. M.) Lakeside.
Madison Skat Club, E Main o 11

MADISON STEAM DYE WORKS
Herman Strelow propr, S Pinckney 112

MADISON STEAM LAUNDRY
Agnes and Lillie L. Hart proprs, State 429, 431

MADISON TEA CO.
C. H. Colton propr, teas, coffees, spices, extracts, E Mifflin 26

MADISON TENT AND AWNING CO.
[successor to the Gallagher Tent and Awning Co.], Walter G. Kropf propr, mfrgs of tents, awnings and boat covers, E Wilson 319-321
Madison Turn Verein, S Butler 21-23
Madison Turkish and Electric Bath Sanatorium, Wengel & Matson, S Carroll 111, 113
Madison Water Works, John B. Heim supt, office city hall, Works N Hancock 311
Madison-Kipp Lubricator Co., F. K. Winkley pres; W. H. Putnam secy, treas and mgr; oiling devices, (F. O.) Waubesa 2227

MADISONIAN, WEEKLY, THE
Leo Sommers publisher and propr, E Main o 121-123
Madlem Samuel D. (wf Susan C.), engr, h (F. O.) St. Paul 831
Maeck Emil, brkpr F. B. Co., h Jenifer 727
Maeder Albert F. (wf Edith J.), U. S. letter carrier, h N Webster 115
Maffet Emma C. Mrs., h W Wash av (722) 708
Maffet Joseph S. (wf Jane M.), lino opr Dem, h N Lake o 311
Maffet Elizabeth (wid Strange P.), h N Lake 311
Maffet Robert P., lino opr Dem, h N Lake 311
Maffet Strange P. (67), died Oct. 2, 1907.
Maffet William C., macht N. E. Co., h N Lake 311
Maffet, see Moffett.
Magnasego Bere, city lab, h S Frances 24
Mago Charles, lab G. Nelson, h S Murray 6
Mago Frank, lab G. Nelson, h S Murray 6
Mahan Gertrude, dom, N Pinckney 414
Mahan John N. (wf Flora Belle), travs, h (H. P.) Park pl 630
Mahaney Charles H. (wf Olive), emp S-M. Co., h (E. S.) Park pl 1017
Mahaney Charles J. (wf Elizabeth), dray line, h N Lake 104
Mahaney John, driver Kingston, h E Wilson 316
Maher Agnes K., stu, h Jenifer 1037
Maher Frank P. (wf Delphenia M.), condr N. W. Ry, h Jenifer 1037
Maher Mary Iva, h Jenifer 1037

The Best Printing, Office Supplies Stationery, Rubber Stamps **Parsons** Printing and Stationery Co.

Olson & Veerhusen Co. Make Shirts TO ORDER

Mahn John (wf Nellie), news agt N. W. Ry, h N Few 403
Mahnke Frederick W., trouble man M. G. & E. Co., h S Blair 9
Mahnke Robert (wf Rose), blks G. M. Co., h North R. F. D. No. 1.
Mahoney Anna, drsmkr, h W Mifflin 205
Mahoney Charles, h W Mifflin 205
Mahoney Daniel, emp Fern restaurant, h King 114
Mahoney Henry, atty Wis Cent. Ry, h W Mifflin 205
Mahoney Jane, drsmkr, h W Mifflin 205

MAHONEY JOANNA S.
millinery, 401, h State 640
Mahoney John M. (wf Caroline), pressman Dem, h W Mifflin o 505
Mahoney Julia, drsmkr, h W Mifflin 205
Mahoney Margaret E., h State 640
Mahoney Mary (wid Patrick), h (S. M.) Lawrence 914
Mahoney Michael F., ptr, h (S. M.) Lawrence 914
Mahoney Paul (wf Mary), ret teams, h W Mifflin 416
Mahoney William (wf Louise), emp Grady, h S Paterson 6

MAIN A. H. & SON
W. E. Main mgr, gen'l ins, suite 1, 2, 3, Tenney blk, E Main 2 fl 110
Main Earl C., plumber Horstmeyer, h W Mifflin 218
Main Emma C. (wid Alexander H.), h Langdon 127
Main Frances C., graduate nurse, h Langdon 127
Main G., asst instr U. W., h W Doty 420
Main Gilbert S. (wf Alice), h W Mifflin 218
Main Hamilton W. (wf Lillian C.), with J. S. Main, h E Johnson 21

MAIN JOHN S.
real estate, r 21, 2d fl 24, h N Carroll 511
Main Lois C., teacher Doty school, h N Carroll 511
Main Mary H., h Langdon 127
Main Sophia S. (wid Willett S.), h N Carroll 511
Main Susan L., clk K. & Co., h W Mifflin 218
Main Willett E. (wf Jennie M.), mgr A. H. Main & Son, gen'l agt City N. Y., Southern, Guardian, Nat lumber, N. Y. plate glass, 2d fl 110 E Main, h N Henry 622
Maisano Frank, lab, h W Wash av 821
Maisch Arthur C. (wf Martha), ptr N. & P., h E Wilson o 1047

MAISCH GOTTLIEB
(wf Augusta), flour, feed, 114 S First, h Atwood av (2015) 218
Maisch Henry (wf Louise), mason, h Winnebago 2033
Maisch Henry C. (wf Amanda), macht N. E. C., h Williamson o 1111
Majestic Amusement Co., E. F. Biederstaedt pres, mgr, King 115-17
Majestic Theatre, King 115-17
Makepeace Charles S. (Edith M.), teams Joe Mitchell, h N Blair 106½

ALL Cigars retailed at the BOX Price at E. Sumner & Son 15 South Pinckney Stree

SAVINGS LOAN & TRUST CO Pays 4 Per Cent on Time Certificates

Malaney Leo C., app F. & J. Co., h N Brearly 214
Malaney Lulu M., h N Brearly 214
Malaney Mary, clk K. N. K. Co., h N Brearly 214
Malaney Mary A. (wid John jr.), h N Brearly 214
Malaney Sadie E., steno W. D. Co., h N Brearly 214
Malaney Sarah C., h E Main 512
Malaney Theressa (wid James F.), h E Main 512
Malaney, see Mullany.
Malde Ole G., asst instr U. W., h Agric. Hall.
Malec Bessie M., h S Mills 612
Malec Carl, paperhgr Mautz, h N Bruen 210
Malec Emil (wf Sophie B.), clk Reindl Bros., h N Bruen 216
Malec Frank I., macht G. M. Co., h W Dayton 701
Malec John (wf Anna), [V. Malec & Brother], h W Dayton 701
Malec John I. (wf Agnes J.), travs, h W Dayton o 701
Malec Joseph (wf Annie), jan Longfellow school, h S Mills 612
Malec Louis, firem St. P. Ry, h N Bruen 210
Malec Paulina (27), died July 5, 1907.
Malec Rudolph (wf Bertina), ptr contr, 506, h S Brooks 506

MALEC V. & BROTHER

[Vencel, John], boot shoe & slipper manufactures, wholesale & retail, State 326
Malec Vencel (wf Aneska), [V. Malec & Bro.], h N Bruen 210
Malm Albert, lab Nelson, h E Wilson 613
Malm Conrad, lab Nelson, h W Dayton 611
Malone Lewis G., clk Haupt, h Univ av 1421
Malone Roscoe, ptr clk Piper Bros., h Marion 202
Malone Wallace C. (wf Ida M.), [Powell & Malone], h Marion 202
Maloney Daniel (wf Elizabeth), horseshoer Brahany, h W Dayton o 1316
Maloney Edward J. (wf Elsie B.), ptr Mautz Bros., h E Mifflin 626
Maloney James, ret, h W Dayton 1222
Maloney Johanna Mrs. (67), died Feb. 11, 1907.
Maloney Louis W. (wf Elizabeth A.), cgrmkr M. & W., h N Franklin 111
Maloney Mary, clk K. N. K. Co., h W Dayton 1222
Maloney Mary P. (wid Patrick), h N Frances 435
Maloney Stephen, teams, h W Dayton 1222
Maloney William, ptr, h W Dayton 1222
Maloney William (85), died Aug. 29, 1908.
Maloney, see Moloney.
Malouf Charles, emp B. S. S. Co., h N Bassett 212
Mamclitz William, carp Findorff, h S Murray 210
Manchester Frederick A. (wf Jane), fellow U. W., h S Henry o 118
Mandt Goldie, graduate nurse, h Jefferson 1622
Mandt Maud, h W Gorham 430

SAMPLE OUR LINE AND BUY BROWN'S CASES

House Wiring Electrical Supply Co.
120 S. Pinckney Phone 1741

Mandt Michael G. (wf Carrie), mason contr, h W Gorham 430
Mandt O. G. Co., The, cement contrs, W Johnson 530
Mandt Obert G. (wf Helen E), mgr O. G. Mandt Co, h W Johnson 530
Mandt Theckla, stu, h W Gorham 430
Mani Louise, dom, h Morrison 1344
Mann Charles A. (wf Lillian E.), stu leader U. W. band, h Clymer pl 924
Mann Charles R., teacher Lansing, Mich., h Spring o 1214
Mann Ella C., teacher Marquette school, h Spring o 1214
Mann Harry E. (wf Grace), travs, h W Wilson 313
Mann John C. (wf Elva M.), barber u 201 E Main, h S Blair 27
Mann Josephine, teacher Hawthorne school, h (P. V.) Center av 502
Mann Robert, barber Steinsberger, h E Main o 609
Mann S. Frances Mrs., h Spring o 1214
Manning Hazel, stu, h S Paterson 507
Manning Helen, stu, h S Paterson 507
Manning James Craig (wf Lillian B.), R. M. S., h S Paterson 507
Manning Mary, h (S. M.) Maple ct o 1223
Mannues Samuel, h Clymer pl 613
Mansfield Fred C., pres Fred C. Mansfield Co., h Johnson Creek, Wis.

MANSFIELD FRED C., CO.

C. A. Zilisch mgr, ice cream, butter manufacturers, S Pinckney 202-4
Manske Emma, lino opr Journal, h E Dayton 19
Manson Alexander (wf Rena M.), teams, h Chandler 1209
Manson Henry J., plasterer A. J. Priest, h Wash 629
Manson John (wf Sarah E.) emp St. P. Ry, h W Main 350
Manson Lucinda A., h Wash 629
Manson Mary E., h W Main 350
Manson Warren W., lab, h Wash 629
Manthe Alfred F. (wf Anna), carp Fritz, h E Main 603
Manthe Mary, dom, N Henry 422
Manz Ernest G. (wf Elizabeth) carp, Fass, h Linden 333
Maple Bluff Golf club, links north shore Lake Mendota.
Maranville Walter E. (wf Lillian B.), prt Dem., h E Johnson 1004
Marble Annie E., emp T. C. Land Co., h E Gorham 1143
Marble Henry M. (wf Margaret M.), teams Klueter & Co., h E Gorham 1143
Marble William F. (wf Minnie L.), forem Klueter & Co., h E Main 1929
Marburg Flats, The, W Dayton 124
March Herman W., instr U. W., h Langdon 625
March J. Edmond, lab, h Univ av 523
Marean Edward, asst at U. S. Weather Bureau, h W Dayton 17
Marfinlius Minnie, clk Knox, h Williamson 935
Marino Antonio, city lab, h W Dayton 536
Marino Carlo, lab, h W Wash av 816
Marino James, lab F. Oakey, h N Henry 313

We are perhaps not the only laundry that turns out first class work—but we aim to turn out first class work only. 3-F, Phone 680

L. W. GAY Is the man to see if you have any money to loan or invest.

Marino Vito, city lab, h W Main 780
Mario Charus (wf Caroline Charus), emp city stone quarry, h Milton 721
Markart Herman E., lab G. M. Co., h N Ingersoll 117
Markey W. E., asst instr U. W., h N Bruen 412
Markhardt Hattie, maid Fess, h E Doty 123
Marking Katherine, dom, E Gorham 512
Markle Edgar I., macht G. M. Co., h Jenifer 1326
Marks Carl H. (wf Christiene), ret, h E Wilson 1317
Marks Charles E. (wf Minerva A.), [alderman], carp contr, 1815, h Jefferson 1815

MARKS CHARLES H.

(wf Caroline A.), grocer, 1332, h Williamson 1340
Marks Cora M., clk, h Williamson 1340

MARKS CYRIL E.

(wf Leora E.), lawyer, r 22, 23, 3d fl 1 E Main, h N Brooks 202
Marks Eugene H. (wf Henrietta M.), carp contr, 1712, h Madison 1712
Marks Frank (wf Emma L.), travs, h W Doty 336
Marks Frederich (wf Mary A.), confection, 1354, h Williamson 1354
Marks George H., clk, h Williamson 1340
Marks Georgiana, emp B. S. S. Co., h W Doty 513
Marks J. Gordon, stu, h Jackson 2010
Marks Julius Rev. (wf Jennie), clergyman, h Jackson 2010
Marks Lillian A., steno N. E. Co., h Williamson 1340
Marks Louise, dom, W Gilman 222
Marks Mabel C., music teacher (piano), h Jackson 2010
Marks Marie, stu, h W Doty 336
Marks Mary, h (S. M.) Pond 616
Marks Matilda E., emp M. S. L., h S Franklin o 141
Marks Michael J. (wf Lena), drayman, h W Doty 513
Marks Nellie, dom, Jefferson 1629
Marks Patrick R., lab state capitol, h (S. M.) Pond 616
Marks, see Marx.
Markus Louis, emp Sinaiko Bros., h Mound 807
Marling Walter A. (wf Sarah U.), secy & treas Parkinson-Marling Lumber Co., 625 E Main, h W Gorham 113
Marquard Emma, h N Franklin o 12
Marquette Public School, sixth ward, Williamson 1225

MARQUETTE, THE

John Sutter propr, European hotel, King 121-5
Marquette William G. (wf Mary), asst prof U. W., h W Johnson o 542
Marquis John C. (wf Mae), editor agr publications U. W., h N Lake 411

INSURE IN THE **WISCONSIN LIFE**

PICTURES MAUTZ BROS.
116 N. Carroll 118 State

Marscheck Herman A. (wf Carrie R.), macht N. E. Co., h N Baldwin 333
Marschall Adolf J. (wf Frances D.), [The Marschall dairy lab], 409 W Main, h N Henry 414
Marschall Dairy Laboratory, The, A. J. Marschall propr, W Main 409

MARSH & CO.
(Louis J. Marsh, Hugh Barendreght), Variety store, 113 E Main, King 106
Marsh Marjorie A., clk cig stand, h S Hancock 126
Marsh Louis J. (wf Nina M.), [Marsh & Co.], h N Hancock 107
Marsh Magdalen (wid Milo), h W Gorham 437
Marshall Egbert L., (wf Marie K.), macht G. M. Co., h E Wilson 1327
Marshall Roujet D. (wf Mary E.), justice Supreme Court, h W Wash av, flat 2 109
Marshall William S. (wf Clara H.), prof U. W., h E Gorham 116
Marshall, see Marschall.
Marston building, W Main 13, 15, 17
Marston Thomas J. (wf Anna), ret farmer, h Irving 210
Martens Conrad F. Rev. (wf Lillie E.), pastor German Lutheran church, h S Ingersoll 511
Marter Frances P., h S Franklin 137
Marter Jacob (wf Lucy A.), asst forem N. W. Ry, h S Franklin 137
Marter Jessie L., dom Monona, h S Franklin 137
Marti Hilarius (wf Fanny), car rep N. W. Ry, h (S. M.) Maple ct 1401
Martin Albert P., cigarmkr Krings, h E Doty o 113-15-17
Martin Delmar H. (wf Effie), travs, h Mound o 1201
Martin Elizabeth, drsmkr, o 637 Williamson, h Jenifer 1404
Martin Frank Sterling, emp Gallagher, h Rutledge o 1222
Martin Fred (wf Wilhelmina), sec lab N. W. Ry, h Jenifer 1404
Martin George (wf Alta), blks helper N. E. Co., h Jenifer 1404
Martin George S., lawyer, o 104 E Wash av, h Rutledge o 1222
Martin Georgia M., asst to Registrar U. W., h N Park 303
Martin Harold, stu, h Mound o 1201
Martin Harold A., stu, h E Mifflin 30
Martin Harriet G., stu, h W Dayton 608
Martin Hermie, teacher Lapham school, h W Wash av 304
Martin John C. (wf Mary S.), ret, h W Dayton 608
Martin Lawrence (wf Florence T.), asst prof U. W., h W Gilman 222
Martin Mark F. (Lawrence & Martin), h State o 435
Martin Mary A., stu, h W Dayton 608
Martin Peter, ptr, h N Fairchild 24
Martin Theodore W. (wf Mary M.), emp G. M. Co., h E Wilson 1328
Martin William, flagman N. W. Ry, h Jenifer 1404
Martini Rasel, h S Carroll 209

CEMENT CONKLIN & SONS
Office: 24 E. Mifflin. Yards: 214 S. Baldwin 641-645 W. Main St.

Children enjoy practice with our Pianos. The touch is light, the action easy for little fingers, the tone beautiful.
WISCONSIN MUSIC CO., 20 N. Carroll St., Madison

Martinson Olaf (wf Louise), lab Conklin, h Williamson 3d fl 1014
Marty Claude, emp Hoeveler, h W Mifflin 525
Marty Fred (wf Carrie), lab Gilbert, h N Fairchild o 114
Marty Fred H. (wf Adophfine), mgr Excelsior Shoe Store, h W Dayton 612
Marty Gottlieb (wf Bertha), asst instr U. W., h N Murray 307
Marvin Adeline R., princ Draper school, h Univ av 929
Marvin Harry M., clk Rundell, h N Butler 109
Marvin Mabel (wid Louis B.), clk K. & Co., h E Gorham 612
Marx Arthur A. (wf Myrtle), emp S-M. Co., h E Wash av o 1913
Marx Eberhard, lab, h E Johnson 711
Marx John, ret, h W Doty 324

MARX JOHN D.

(wf Margaret B.), gen'l store, 255, h (S. M.) Pond 255
Marx Joseph E., sterotype Journal, h W Mifflin 344
Marx Julia A. Mrs. (48) died May 13, 1907.
Marx Marguerta Mrs. (70), died Feb. 5, 1907.
Marx Mary Mrs., h Marion o 208
Mash Rebecca M. Mrs. (74), died May 6, 1908.
Mason Edwin C. (wf Josephine V.), accountant, 107 W Main, h Langdon 268
Mason Emily (wid John), h W Johnson 1216
Mason Fred M., emp Journal, h E Dayton 1318
Mason G. Herbert (wf Anna J.), asst carp capitol, h E Johnson 648
Mason George W. (wf Katherine), [Mason, Donaldson & Vroman], lumberman, h Spaight 1047
Mason John L., stereotyper Dem., h E Doty 123
Mason James H. (wf Ida M.), forem core dept N. E. Co., h E Dayton 1318
Mason Mahala A., steno, h W Johnson 1216
Mason Max (wf Mary L.), asso prof U. W., h W Gorham 152
Mason Roy G., bkbdr Dem, h E Dayton 1318

MASON VROMAN

[district attorney], lawyer, r 21, 2d fl 24 N Carroll, h Langdon 268
Masonic Temple, Wis av 301
Massal Andrew, [Andrew Massal & Son], h E Mifflin 622
Massal Andrew & Son, [Andrew, Nicholaus], ladies tailors, N Hamilton 113
Massal Joseph (wf Theresa), tailor O. & V. Co., h W Gorham o 207
Massal Nicholaus (wf Caroline L.), [Andrew Massal & Son], h E Mifflin 622
Massino John E., app tinsmith, h W Mifflin 438
Massino Matthew (wf Nellie), carp Findorff, h W Mifflin 438
Mastrall Joe, lab, h W Johnson rear 436

Chime Should chime in harmony. Ours do, and we have a large variety. Hall and colonial and alarm clocks. **GAMM'S** **Clocks**

Piper Bros., 3 Stores Quality First Prices Next

Mastrnadi Andrew, emp McCarthy, h S Mills 26
Mathew Earnest, porter Capital, h E Doty o 113-17
Mathews George C., asst U. W., h N Charter 133
Mathews J. H., instr U. W., h W Johnson 1102
Mathiesson Charles W. (wf Minnie), h E Johnson o 1019
Mathison Charles, hostler O'B. & S., h W Wash av 633
Mathison Herman (wf Matilda), coachman Olin, h Conklin pl 817
Matl Matthew T., time clk F. & J., h Jenifer 1124
Matson Andrew (wf Henrietta), sign writer, o 315 State, h N Bassett o 123
Matson Anna M., retoucher Nielson, h S Carroll 113
Matson Bertha R., steno exten div U. W., h N Bassett o 123
Matson Elvera C. L., stu, h S Carroll 113
Matson Henry (wf Elida), [Wengel & Matson], h S Carroll 113
Matson Joachim, ret, h S Butler 107
Matson Selma V., stu, h S Carroll 113
Matthews Ernest, waiter, h N Henry 313
Matthews Joseph (wf Jessie), emp U. W., Farm, h Univ av o 2103
Matzdorf Martin G. (wf Catharine), capitol policeman, h Jenifer 723
Matzdorf William M., driver Am. Ex. Co., h Jenifer 723
Matzke Christine, dom, N Henry 640
Matzke Filomina Mrs. (46), died Feb. 22, 1907.
Matzke Hugo, lab, h Marion 200
Matzke Hugo V., mgr U. W. Pantorium, h Marion 200
Matzke John (wf Helen), carp, h Williamson o 1024
Matzke Marie A., h Marion 200
Matzke Matilda M., h Marion 200
Matzke Philomena R., h Marion 200
Maulbetsch Helen C., bkpr, cashier Findlay, h W Mifflin 208
Maurer Edward R. (wf May R.), prof U. W., h Prospect av 167
Maurer Heinrich H., asst instr U. W., h N Franklin 122
Mausbach Anna, maid Hist. Lib., h Marion 208
Mausbach Frances, emp A. C. Co., h Marion 208
Mausbach Joseph M. (wf Mary), mason, h Marion 208
Mautz Bernhard F. (wf Amalie T.), [Mautz Bros.], h E Johnson 138

MAUTZ BROS.

(Rudolph L., Bernhard F.), jobbers in paints, oils, etc., paperhangers, painters, decorators, 116 N Carroll, State 118
Mautz Clara E., h Univ av 821
Mautz Esther, stu, h N Bassett 114
Mautz Frederick, [Mautz & Wiese], h Univ av 821
Mautz Rudolph L. (wf Anna), [Mautz Bros.], h N Bassett 114
Mautz William F., [alderman], clk Mautz Bros., h Univ av 821

Dependable Millinery Burdick & Murray ....COMPANY....

Visiting Cards Printed or Engraved Wedding Cards, Etc. Parsons Printing and Stationery Co

MAUTZ & WIESE

(Frederick Mautz, George Wiese), cigar mfgrs, King 3d fl 103, 105
Maw Albert E. (wf Elizabeth), pres Vaas-Maw Dry Goods Co., h W Doty 414
Maw Margaret E., stu, h W Doty 414
Maxham Julia B., teacher Doty school, h N Henry 415
Maxwell John Milo (wf Caroline E.), playwright, h Rutledge 1318
May Arthur, stu, h S Mills o 124
May James (wf Ellen), emp S. W. Ry Co., h (E. S.) Miller av 1923
May John E. (wf Helen), tailor S. & B., h S Mills o 124
May Martin L. J., h (E. S.) Miller av 1923
May Mary C., steno Parker Educational Co., h (E. S.) Miller av 1923
May Walter T (wf Anna W.), electr N. E. Co., h Jenifer 1148
Mayan Margaret (wid Joseph), h E Dayton o 1340
Mayer building, E Mifflin 14
Mayer Caspar Adolph (wf Helen C.), pres Lake Park Land Co., h W Doty 16
Mayer Frank J., tinsmith W. K. & H., h N Broom 416
Mayer Franklin J. (wf Edna S.), dist mgr Wis. Tel. Co., h Washburn pl 405
Mayer Walter (wf Daisy E.), job printing, o 111 King, h S Carrol 320
Mayer, see Mayers, Meier, Meyer, Meyers, Meuer, Myers, Myhre.

MAYERS ANDREW A.

(wf Annie E.), drugs, seeds, crockery, 108 King, 115 E Main, h Jenifer 751
Mayers Anna L. Mrs., steno Wis. free lib. comm, h E Johnson 514
Mayhard Mary (wid Charles), h E Johnson 517
Mayhew Abbie S., asst prof U. W., h N Brooks 310
Maynard Mildred, drsmkr, h E Wash av 212
McAdams Charles, brakem St. P. Ry, h W Wash av o 624
McArdle Anna L., stu, h E Johnson 846
McArdle Flora, clk K. N. K. Co., h E Johnson 846
McArdle Mary E., clk Andrew Mayers, h E Johnson 846
McArdle Michael J. (wf Anna G.), firem water works, h E Johnson 846
McArdle Patrick, lab, h E Wilson 607
McArthur Edward (77), died Sept. 19, 1907.
McArthur Lillian, h W Johnson 18
McArthur Mary (78), died Dec. 8, 1908.
McAssey Carl P., priv secy P. M., h N Pinckney 203
McBride Bernard R., instr U. W., h N Charter 311
McBride Caroline D. (wid Edgar S.), h N Carroll 416
McBride Edgar S. (75), died Feb. 10, 1908.
McBride Russell S., asst instr U. W., h W Johnson 1102
McCabe Agnes G., clk Kaiser, h N Hancock 129

THE CONFECTIONER WALTZINGER

ALL CIGARS retailed at the BOX PRICE at Edwin Sumner & Son 15 S. Pinckney Street

McCabe Ambrose, emp U. W., h (S. M.) Pond 405
McCabe Elizabeth A., emp K. N. K. Co., h N Hancock 129
McCabe Frank M., firem No. 3, M. F. D., h N Hancock 129
McCabe Gertrude, steno La Follette's Weekly, h (S. M.) Pond 405
McCabe Mary, h (S. M.) Pond 405
McCabe Mary A. (wid Frank), h N Hancock 129
McCabe Nellie, drsmkr, h (S. M.) Pond 405
McCabe Thomas (wf Ann), emp French Batt Co., h (S. M.) Pond 405
McCaffrey Annie, dom, Langdon 140
McCaffrey Frank C. (wf Helen), forem A. C. Co., h W Doty 418
McCaffrey Maurice E. (wf Catherine), secy bd regents U. W., h Jefferson 1904
McCaffrey, see Caffrey.
McCallum Archibald, brklyr, h Univ av 709
McCann Alice A., clk, h Chandler 1407
McCann Catherine, emp Columbia restaurant, h Frances ct flat 8 602
McCann Clarence, lab, h S Park 101
McCann Edward L. (wf Mary), switchm St. P. Ry, h Frances ct flat 8 602
McCann Elizabeth (wid John), h Monona 122
McCann Margaret A., clk Olson, h Chandler 1407
McCann Owen (wf Alice), mason, h Chandler 1407
McCann Patrick H. (wf Rose), lab, h W Johnson 615
McCann Peter (wf Ellen), lab, h Univ av 523
McCann Rose Mrs. (84), died Dec. 29, 1907.
McCann Stephen, mldr, h North 101
McCann Stephen P. (wf Mary E.), lab F. & J., h North 101
McCann Terrance, lab, h S Park 101
McCann William P. (wf Mary), firem St. P. Ry, h Frances ct flat 4 602
McCarl Patrick, lab N. W. Ry, h Williamson 602
McCarll John A., clk Crescent Clothing Co., h N Bassett 16
McCarll Robert J. (wf Adella M.), ret, h N Bassett 16
McCarthy Alice H., steno F. & J. Co., h E Wash av 1680
McCarthy Alice L., stu, h N Charter 116
McCarthy Anna M., h E Wash av 1680
McCarthy Charles (wf Lucile), lecturer U. W., librarian leg ref dept, h N Henry 409
McCarthy Charlotte G., emp Journal, h W Wash av 415
McCarthy Cornelius (wf Lena), emp C. & D., h S Franklin 122
McCarthy Emma (wid Dennis), h E Wash av 1680
McCarthy Genevieve A., steno C. C. P. Co., h W Wash av 415
McCarthy George D., mldr G. M. Co, h E Wash av 1680
McCarthy Harry A., firem St. P. Ry, h W Wash av 415
McCarthy Henry (wf Mary), engr St. P. Ry, h W Wash av 415

Olson & Veerhusen Co. Boys' & Children's CLOTHING

VALISES
For all classes
118 East Main
SEE
BROWN

McCARTHY JEREMIAH E.
(wf Louise), grocer, 1315 Univ av, h N Charter 116
McCarthy Joseph L. (wf Dorothea M.), drugs, 401, h (F. O.) Atwood av 401
McCarthy Julia E., h E Wash av 1680
McCarthy Lillian, steno, h E Johnson 133
McCarthy Margaret, head waitress, S Carroll 30
McCarthy Martin J. (37), died March 13, 1907.
McCarthy Michael J., city teams, h E Wash av 1680
McCarthy Thomas H. (wf Ivy G.), phys, 401, h Atwood av (388) 336
McCarthy Thomas P. (wf Bridget), stone cutter, h Mound 811

McCARTHY TIMOTHY C.
(wf Katherine), contractor & builder, 848, h Jenifer 848
McCaughn Rolla (wf Maude E.), carp, h Williamson 1043
McCleary Frank W., mldr, h E Dayton 1325
McClelland William J. (wf Mame), driver Jefferson, h E Wash av 406
McClenahan John R. (wf Clara W.), emp C. C. G. Co., h Jenifer o 1143
McClernan Helen (wid Thomas), h W Doty 407
McClernan Marie, teacher M. H. S., h W Doty 407
McCloskey Charles H. (wf Elizabeth), teams Findorff, h W Doty o 545
McCloskey Elizabeth, dom, Langdon 216
McCloskey Mary, h W Gilman 407
McCollum Elmer V. (wf Constance), asst prof U. W., h W Wash av 1210
McConachie Lauros G., emp legis ref lib, h W Dayton 27
McConkey Frederick W., lab, h (H. P.) Madison ct 1628
McConley William (wf Rose), ngt watch I. C. Ry, h N Murray 14
McConnell Albert W. (wf Ella), supt bldgs U. W., h W Johnson 817

McCONNELL ANGUS D.
(wf Carrie M.), farm lands, real estate, r 5, 3d fl 24 E Mifflin, h E Johnson 20
McConnell Anna, h W Wilson 127
McConnell Anna E. (wid Robert J.), h S Pinckney 301
McConnell Clara E., h S Pinckney 301
McConnell Emily, kindegarten Irving school, h S Pinckney 301

McCONNELL FRANK T.
(wf Sarah V.), dentist 2d fl 1 S Pinckney, h W Wilson 134
McConnell George K., ret grocer, h W Wilson 127
McConnell Jessie A., clk K. N. K. Co., h Univ av 925
McConnell Mary (wid William T.), h W Wilson 127
McConnell Robert B. (wf Elizabeth), jan Draper school, h Univ av 925
McConnell William, h (S. M.) Maple 1425

START A SAVINGS ACCOUNT WITH THE
SAVINGS LOAN & TRUST CO

3-F Steam Laundry Co. has just installed a new flat work ironer, try it next lot linen. PHONE 680

McConnell William H. (wf Ada R.), mason, h W Main 719
McConochie George S., h W Wilson 320
McConvill Joseph L., teams Sharratt, h S Blair 29
McCord Arnold, h E Doty o 113-17
McCord Lawrence, driver Kingston, h E Doty o 113-17
McCord Marie Emma Mrs., rooms, o 113-17, h E Doty o 113-17
McCord William L. (wf Marie Emma), h E Doty o 113-17
McCormick Alex. J. (wf Theresa J.), engr steam roller, h S Few 305
McCormick Catherine, drsmkr, h Rutledge 1415
McCormick Catherine Mrs. (82), died Dec. 28, 1906.
McCormick Frank T., steno R. R. Comm, h N Henry 116
McCormick Henry C. (wf Celia), travs Gaar, Scott & Co., h R. F. D. No. 2.
McCormick James (wf Bridget), city lab, h Jenifer 1104

McCORMICK JAMES

(wf Elizabeth), propr senate exchange, 18, h E Mifflin 18
McCormick James P., pipe fitter M. G. & E. Co., h W Doty 337
McCormick John, fitter's helper M. G. & E. Co., h W Doty 337
McCormick Katherine M., drsmkr, h Jenifer 1104
McCormick Lavina, h E Mifflin 18
McCormick Mary, h W Doty 337
McCormick Mary A., h Jenifer 1104
McCormick Michael (wf Mary), gas fitter, h W Main 311
McCormick William H., patrolman, h Jenifer 1104
McCoy Cassius J. (wf Edith W.), h Madison 1814
McCoy Joshua B. (wf Fannie M.), capitol police, h E Johnson 315
McCoy Ralph (wf Julia), capt U. S. A., prof U. W., h W Gilman 214
McCranner Melissa L., stu, h W Wash av 727
McCranner Theodore F. (wf Flora M.), teams, h W Wash av 727
McCrea John, ydm Park Hotel, S Carroll 30
McCredie James (wf Clara R.), condr S. W. Ry, h (F. O.) Mendota 2202
McCrossen Harry J., brakem St. P. Ry, h W Mifflin 342
McCrossen Martha (wid James), h W Mifflin 342
McCulloch Catherine A., h W Johnson (955) 935
McCulloch Dorothea, h N Park 214
McCulloch Isabella J., lib asst Univ lib, h W Johnson (955) 935
McCulloch John A., min engr, h N Park 214
McCulloch John F. (wf Lilian), travs, h N Park 214
McCulloch Lucien, cloak room clk State Hist society, h N Park 214
McCulloch Margaret (wid John), h W Johnson (955) 935
McCulloch Sadie L., teacher, h N Park 214
McCullough Francis M., instr U. W., h Monroe 2014
McCullough Mary (wid Thomas W.), h Monroe 2014
McCune John, lab, h Univ av 523

Electrical Novelties Electrical Supply Co. 120 S. Pinckney Phone 1741

INSURE IN THE **WISCONSIN LIFE**

McCune John (wf Geah), carp, h N Frances 215
McCune, see McGune, McKeon, McKune.
McCurdy E. Keyes (wf Elizabeth F.), supt U. S. letter carriers, h N Hamilton 305
McCutchin Everett A. (wf Rose), [McCutchin & Hamilton], h E. S.) Miller av (1611) 1713
McCutchin & Hamilton, [E. A. McCutchin, R. Hamilton], carp contrs, W Gilman 433
McCutchin William, macht S. T. M. Co., h (E. S.) Miller av (1611) 1713
McDaniel Alonzo S. (wf Harriet L.), instr U. W., h N Bassett 219
McDaniel Clarence A., clk Collyer, h State 522
McDermott George (wf Clara), engr N. W. Ry, h Spaight 1052
McDermott John (wf Ellen E.), brakem St. P. Ry, h W Mifflin 552
McDermott John J., carp, h E Doty 123
McDermott Katherine (wid John), h S Blair 116
McDermott Mae M., steno, h S Blair 116
McDermott Myra A., emp Cantwell, h W Mifflin 552
McDermott William C., lather capitol, h S Carroll 310
McDonald Helen, millinery mkr B. & M. Co., h S Blair o 136
McDonald James C. (wf Hannah M.), draym N. E. Co., h S First 207
McDonald James F., switchm N. W. Ry, h S Franklin 19
McDonald James M. (wf Ann), emp G. M. Co., h (F. O.) Marquette 2123
McDonald James M. (wf Mary), [Goff & McDonald Land Co.], h N Butler 2
McDonald Jennie J., steno Jas. P. Corry Land Co., h W Dayton o 439
McDonald John (wf Mary A.), teams, h W Dayton o 439
McDonald John E., teams, h W Dayton o 439
McDonald John P. (wf Lola M.), condr N. W. Ry, h E Johnson 637
McDonald Margaret, drsmkr, h S Blair o 136
McDonald Margaret, h S Franklin 19
McDonald Margaret (wid Patrick), h S Franklin 19
McDonald Mark, lab, h E Mifflin 119
McDonald Mary A. (wid Tobias D.), h W Johnson 830
McDonald Patrick (77), died Nov. 17, 1907.
McDonald William J., candy mkr T. C. Co., h S Blair o 136
McDonald Winifred, h W Dayton o 439
McDougall Alexander (wf Agnes M.), emp Owens, h Mound 1223
McDowell Albert, lab, h E Wilson 607
McElwee Harry (wf Cora F.), phys, 836, h E Gorham 836
McEvilly Bridget Mrs. (60), died Feb. 17, 1907.
McEvilly Ella R., h W Wilson 334
McEvilly Jerry (wf Mary), lab Conklin, h S Bassett 211
McEvilly John (wf Mary), emp N. E. Co., h W Gilman 421
McEvilly Mary M., clk 5½ W Main, h W Johnson 421

L. W. GAY Is an expert on real estate values. See him at once.

COAL CONKLIN & SONS 24 East Mifflin St. WOOD

McEvilly Patrick W., lather, h W Wilson 334
McEvilly Sadie C., clk, h W Wilson 334
McEvilly Thomas J., lab, h W Wilson 334
McFadden Henry H. (wf Ida), tinner Morhoff & Bauer, h Frances ct flat 1 602
McFarland Earl, tester Gasoline dept F. & J., h E Mifflin 1245
McFarland Earl E., emp I. H. Co., h E Wilson 406
McFarland Ruth L., copy holder Dem, h (S M) Pond 251
McFarland Susan E. (wid William H.), h (S M) Pond 251

McFARLIN JOHN C.
architect, propr Up-to-Date, barber shop, 103 S Carroll, h S Franklin 123

McFarlin, see Farlin.
McGann Sarah Mrs., nurse, h E Gorham 523
McGary Alexander, shoemkr Davidson, h E Mifflin 119
McGaw Matilda V., emp B. S. S. Co., h (S. M.) Rowell 1105
McGill James (wf Anna), sec lab N. W. Ry, h E Wilson o 145
McGilligan Edward T. (wf Elizabeth), gas fitter M. G. & E. Co., h W Doty 447
McGilligan John E., clk Vaas-Maw, h W Doty 447
McGilligan John R., forem construc dept M. G. & E. Co., h State o 416
McGilligan Julia Mrs. (73), died Dec. 24, 1907.
McGilligan Matilda Mrs. (31), died March 13, 1908.
McGilligan Thomas, ret, h W Doty 447

McGILLIGAN THOMAS W.
cigars, 110 E Main, h W Doty 447
McGilligan William E., meter tester M. G. & E. Co., h S Franklin 19
McGilvary Evander B. (wf Elizabeth), prof U. W., h Arlington pl 1902
McGlinch Louis E., travs, h E Doty 123
McGorty Frank, teams Denison, h E Wilson 643
McGoughran Annie (wid Redmond), h W Mifflin 534
McGoughran James E., stu, h W Mifflin 534
McGovern Anthony (wf Ellen), ret gunsmith, h W Mifflin 342
McGovern Mary, teacher M. H. S., h W Mifflin 342
McGovern Samuel, macht G. M. Co., h W Mifflin 342
McGowan Augus (wf Janet G.), lumberman, h N Few 311
McGowan Ellen A. (wid Dominic), drsmkr, h N Ingersoll 211
McGowan Gladys, stu, h E Gorham 652
McGowan Genevieve M., steno Journal, h W Wilson 326
McGowan Hannah (wid James H.), h N Murray 32
McGowan Hugh B. (wf Addie B.), ret merchant, h E Gorham 652
McGowan Margaret (wid Patrick), nurse, h W Wilson 326
McGowan Mary E., emp M. C. Co., h N Murray 32
McGowan Mary F., clk K. N. K. Co., h W Wilson 326

ARTISTIC INTERIOR FINISHING MAUTZ BROS. 116 N. Carroll 118 State Telephone 1217

Everyone looking for wedding, birthday or holiday gifts should go to **The Jeweler** carrying the largest selection in this line. Prices right. W. J. GAMM, 3 West Main

McGowan Murray S., stu, h E Gorham 652
McGowan Nellie, clk, h W Wilson 326
McGowan Thomas P., emp St. P. Ry, h N Murray 32
McGrath Michael O. (wf Susan), lab M. G. & E. Co., h N Broom 201
McGrath Susan, waitress Monona, h N Broom 201
McGraw Charles, cement wkr, h N Blair 202
McGregor Ford H. (wf Eveline), ref clk leg ref dept, h N Lake 424
McGuan Cecelia, steno Civil Serv Comm, h E Johnson 610
McGuire Mack, condr N. W. Ry, h E Wilson 502
McGune Annie, dom, Langdon 216
McGune Arthur, teams, h Univ av 523
McHale Thomas J., brkpr Haupt, h E Mifflin 30
McIntyre James, lab Gas Co., h E Wilson 615
McIntyre James F., "chef" Park Hotel, h S Carroll 30
McKay Agnes, h E Johnson 1009

McKAY & GALLAGHER

[William J. McKay, Arthur J. Gallagher], real estate, W Main 2d fl 19
McKay Helen, organist W Madison, M. E. church, h Drake (1303) 1319
McKay Paul W., ins, 2d fl 19 W Main, h W Johnson 18
McKay William J. (wf Arabella A.), [McKay & Gallagher], h Drake (1303) 1319
McKay William J. jr., real estate, h Drake (1303) 1319
McKay, see Mackay.
McKee Anna C., steno exten div U. W., h W Main 343
McKee Dennis, ret farmer, h W Main 343
McKee Elizabeth M., steno U. W., h W Main 343
McKee Jerry V. (wf Rachel), dentist, o 3 W Main, h W Doty o 418
McKee Julia A., h W Main 343
McKee Mary R., stu, h W Main 343
McKee Nora L., teacher Longfellow school, h W Main 343
McKee William F. (wf Mary. A.), ret farmer, h N Franklin 129
McKenna Clarence E., switchm N. W. Ry, h E Johnson 943
McKenna Ella M., emp Mad. Candy Co., h E Johnson 917
McKenna Florence I., clk Levitan, h E Johnson 917
McKenna Francis E. (wf Mary G.), pckg del, h E Johnson 917
McKenna Henry M., real estate, ins, h E Gorham 615

McKENNA INVESTMENT CO.

J. C. McKenna secy, suite 23-5, N Carroll 2d fl 24
McKenna James T., blks, 917, h E Dayton 917
McKenna Jennie, emp Rky Mountain Tea Mfy, h E Johnson 943
McKenna John (wf Anna), pres McKenna Investment Co., 24 N Carroll, h E Gorham 615
McKenna John A., core bldr N. E. Co., h E Johnson 943

Talking Machines Wisconsin Music Co. 20 North Carroll Street

Reliable Dry Goods at.... Burdick & Murray Co.

McKenna John C. (wf Marcia), secy McKenna Investment Co., h S Henry 204
McKenna John G. (wf Selena), ydm N. W. Ry, h Washburn pl 413
McKenna Lucy, h E Gorham 615
McKenna Maria Mrs., h E Gorham 1046
McKenna Minnie, h E Johnson 943
McKenna Rose C. Mrs., pastry cook Sherlock, h E Wilson 142
McKenna Theresa, emp Rky Mountain Tea Mfy, h E Johnson 943
McKenna Thomas (wf Lena), meter tester M. G. & E. Co., h S First 120
McKenna William O., stu, h E Gorham 615
McKeon Susan E., secy & treas Teutonic Land & Improvement Co., r 7, 2d fl 15 W Main, h N Frances 619
McKerrow George, supt Farmers' Institutes, h S Butler 107
McKinney Melissa R., lino opr Dem, h N Henry 127
McKitrick Clara, teacher Hawthorne school, h Clymer pl 926
McKitrick Reuben, asst instr U. W., h Clmyer pl 926
McKitrick Samuel (wf Emma), ret farmer, h Clymer pl 926
McKune Thomas (wf Catharine), lab, h N Bedford 117
McLeod Anna Belle, stu, h N Pinckney 305
McLeod Arthur A. (wf Justina K.), priv secy Justice Marshall, h Wis av 409
McLeod Florence, stu, h N Pinckney 305
McLeod Kenneth (wf Anabel), lumberman, h N Pinckney 305
McMahon Barney, flagman N. W. Ry, h Jenifer 917
McMahon Francis H. (wf Sylvia), engr N. W. Ry, h Jenifer 917
McMahon Lauretta, emp Keeley, h W Dayton 120
McMahon Mary G., waitress The Fern, h W Dayton 120
McMahon Patrick H. (wf Mary), ret, h N Frances 214

McMANAMY JAMES J.

(wf Mary G.), lawyer, r 6, 7, 2d fl 1 E Main, h N Butler 119
McManners Horace S. (wf Amanda A.), travs, h W Main 426
McManners Raymonds, travs, h W Main 426
McManus Peter T. (wf Agnes B.), jan Irving school, h Williamson o 947
McMillan Harold St. Claire (wf Alice), R. H. forem St. P. Ry, h W Dayton 816
McMullen Charles, teacher M. H. S., h N Pinckney 200
McMurran Frank T. (wf Ellen), ret, h W Wilson 139
McNamara Beatrice, h W Main 447
McNamara Elizabeth, dom, h N Charter 444
McNamara Frank, firem St. P. Ry, h W Main 447
McNamara James (25), died July 3, 1906.
McNamara Julia, groceries, 453, h W Main 447
McNamara Julia (wid James), h W Main 447

PIPER BROS., 3 BIG STORES
SELL CHASE & SANBORN'S COFFEE

SEE US ABOUT CATERING FINEST SERVICE WALTZINGER

McNamara Margaret, h W Main 447
McNamara Nora, dom, h Langdon 762
McNamara Rose M., clk K. N. K. Co., h W Main 447
McNamara Thomas, clk J. McNamara, h W Main 447
McNamee William L. (wf Elizabeth), depot agt Am X Co., h State 707
McNay Charles A., mgr C. L. Harris photographer, h State 128
McNeill James H. (wf Nellie R.), motorman S. W. Ry, h E Wash av 1971
McNerney Emma (wid John), h S Mills 522
McNerney John J. (wf Ernstine), sales mgr French Battery Co., h S Mills 522
McNulty Alice, cook, E Gorham 130
McNulty Bridget Mrs. (84), died Jan. 25, 1909.
McNulty Edward T., ngt clk Trumpf, h N Warren 215
McNulty Frank J., teams Conklin & Sons, h Williamson 1150
McNulty Jennie, h Williamson 1150
McNulty Mamie E., teacher, h N Warren 215
McNutly Mary (wid Martin), h N Warren 215
McNurlen Leo, chauffeur Carl Johnson, h N Pinckney 218
McPherson Peter B. (wf Matilda), draym, h S Brooks 424
McShane James D. (wf Annie M.), engr St. P. Ry, h Emerald 1036
McShane Mary (wid John), h S Broom o 209
McWhorter Janette S. Mrs. (85), died Feb. 14, 1908.
Mead Charles W., jan Masonic temple, h N Park 320

MEAD DANIEL W.
(wf Katie R.), prof U. W., 2d fl 312 W Gorham, h Univ av 1015
Mead Hazel M., stu, h Univ av 1015
Mead Sarah L. Mrs. (62), died June 9, 1908.
Mead Warren J., asst instr U. W., h Jefferson 1811
Meadowcroft Ransom (wf Minnie), emp N. E. Co., h Frances ct flat 5 602
Meadowcroft Walter, lab, h Frances ct flat 5 602
Mears Flora E., h E Gilman 116
Mears Harriet A. (wid Charles S.), h E Gilman 116
Mears Lois C. (wid James R.), h N Carroll 420
Meehan Bertha (wid Peter W.), h E Gorham 731
Meehan Catherine (wid Frank), h E Wash av o 517
Meehan Henry F., clk K. N. K. Co., h E Wash av o 517
Meehan James Alexius, ngt dis clk P. O., h E Wash av o 517
Meek George A. (wf Katherine), lumberman, h W Dayton 421
Meek Walter J., instr U. W., h Univ av 915
Meek William, mason, h W Dayton 310
Meeker Winifred M,. bkpr & steno K. & Co., h Monona av 208
Meekins William M. (wf Ella), emp N. E. Co., h Russell 2019
Meeks Emmett, h E Doty 123

HANDIEST PRINTING OFFICE IN THE CITY
PARSONS PRINTING AND STATIONERY CO.

Olson & Veerhusen Co. EXCELLO SHIRTS

Mehlig Christian (wf Emily S.), travs, h W Johnson 711
Mehlig Percy L., stu, h W Johnson 711
Meibohm Charles (wf Jane), coachm Spooner, h W Mifflin 335
Meibohm Frederick C. (wf Anna F.), coachm Proudfit, h N Henry 11
Meibohm Jennie, emp Mad. Steam Ldry, h W Mifflin 335
Meibohm Katharina M. (60), died Jan. 21, 1907.
Meibohm Sophia (wid Henry), h W Wash av 541
Meidell Gunvor (wid Hilger O.), boarders, h W Dayton 1128
Meier Albert, secy Capital City Greenhouse Co., h N Lake 207
Meier Anna (wid William H.), h Univ av o 1401
Meier August (74), died Oct. 12, 1908.
Meier Carl E. (29), died Oct. 4, 1908.
Meier Charles E. (wf Sophia L.), [Pepper & Meier], h (H. P.) Center av 605
Meier Christ W., ret farmer, h (F. O.) Elmside blvd 1619
Meier Dorothy C. (wid Carl E.), h N Murray 301
Meier Frank L., bkbdr Grimm, h N Lake 207
Meier Joseph, lab, h N Mills 28
Meier Joseph (wf Anna), teams, h N Lake 207
Meier Joseph J. (wf Lillian L.), barber C. Goldsmith, h W Dayton o 525
Meier Julius, emp U. S. S. Co., h (F. O.) Elmside blvd 1619
Meier Mary, dom, W Wilson 446
Meier Matthias M., meat cutter Reuter, h N Lake 207
Meier Paulina, h (F. O.) Elmside blvd 1619
Meier William H., del clk Jos Bollenbeck, h N Lake 207
Meier William H. (29), died Feb. 28, 1909.
Meighan Bridget Mrs., h Spaight o 1319
Meighan Edward J., h S Hamilton u 101
Meighan Herbert, stu, h Spaight o 1319
Meiller Clarence S. (wf Elida M. M.), asst forem tool dept G. M. Co., h N Blair 212
Meiller Eddie, h E Dayton 609
Meiller Samuel (wf Marie V.), clk A. Mayers, h E Dayton 609
Meiller Walter B. (wf Bessie), lab, h E Main 522
Meinke John W. (wf Annie), car rep St. P. Ry, h W Dayton 721
Meinke Wilhelmina (wid Carl), h N Henry 117
Meisner Otto, macht F. & J. G. Eng dept, h E Wash av 1314
Meistner Frank J. (wf Bertha A.), firem M. G. & E. Co., h Williamson 1122
Meixensperger Minnie, hskpr, W Johnson 120
Meizenzahl Otto, baker Quilty, h E Main 318

MELAAS ANDREW O.
(wf Emeline E.), automobiles, 302-8 E Wilson, h Morrison 1346
Melaas Esther A., stu, h Morrison 1346

ALL CIGARS retailed at the BOX PRICE at E. Sumner & Son 15 South Pinckney Stree

SAVINGS LOAN & TRUST CO Pays 4 Per Cent on Time Certificates

Melaas Mabel G., stu, h Morrison 1346
Melaas Martha Mrs. (30), died July 11, 1908.
Melby Alice, drsmkr, 946, h Jenifer 946
Melby Anton J. (wf Olena), carp Longfield, h Jenifer 946
Melby Freida, stu, h Jenifer 946
Melby Ralph, emp F. & J., h Jenifer 946
Melentin & Christopherson, [Henry Melentin, Chris H. Christopherson], carp contrs, E Wash av 937
Melentin Henry (wf Anna), [Melentin & Christopherson], h Univ av 525
Melheim Erick, emp P. & P. D. Asso., h E Mifflin 521
Melhus Arnt (wf Ida), firem Central M. F. D., h S Butler 135
Melhus Arthur N., app plumb Morgan, h S Butler 135
Melland Bertha E., h W Johnson 1102
Melland Celina U., h W Johnson 1102
Melland Christina (wid Marcus), h W Johnson 1102
Melland Louis (wf Tille), lab, h N Ingersoll 111
Melland Wilda, dom, W Gorham 116

MELLEM EINAR A.

(wf Ingerie), dry goods, notions, 1321, h Williamson 1321
Mellish May, pupil nurse, h (S. M.) Lakeside.
Meloche John B. (wf Mary A.), solic Piper Bros., h W Wash av 1205
Meloche Rhea B., stu, h W Wash av 1205
Meloy Jesse L. (wf Emma), clk, h N Pinckney o 112

MELTZER WILLIAM J.

(wf Isabelle), plumber and gas fitter, 118 S Pinckney, h E Gorham 614
Melville James (wf Velma C.), C. E., h (H. P.) Park pl 708
Melvin John R. (wf Frances P.), ret locomotive engr, h Univ av 1001
Melvin Lottie A. (wid Henry M.), h Jenifer 821
Memhard Caroline Mrs. (79), died Feb. 2, 1909.
Memhard Charles A., prt Parsons, h W Mifflin 409
Memhard David A. (wf Jennie), emp N. E. Co., h E Johnson 836
Memhard Ella L., bkpr Kroncke, h E Johnson 836
Memhard Emma C., steno state Hort. society, h W Mifflin 409
Memhard Frank M. (wf Hannah), jan Doty school, h W Doty 331
Memhard Grace Elsie, clk Vass-Maw D. G. Co., h W Doty 331
Memhard Helena A., emp Alford laundry, h W Mifflin 409
Memhard Marie A., stu, h E Johnson 836
Memhard Marie Elizabeth, emp Alford laundry, h W Mifflin 409
Mendelson Dora Mrs. (45), died July 27, 1908.
Mendelson Samuel W., mgr 50 Feet Store, h N Lake 519
Mendelson William Z., pres Mexican Farm and Dairy Co., h N Lake 519

SICK DOCTORED AT 118 E. Main, BROWN'S TRUNKS

House Telephones Electrical Supply Co. 120 S. Pinckney Phone 1741

Mendenhall Charles E. (wf Dorothy R.), prof U. W., h Mendota ct (23) 611
Mendota building, W Mifflin 12-18
Mendota Park, Wm. P. Bernard propr, pleasure park, w s Lake Mendota.
Mendota Yacht Club, club house, N Blair 409
Meng Catherine (wid Francis), h N Broom 11

MENG CHARLES S.

(wf Alma C.), barber, u 108 E Main, h W Main 414
Meng Elizabeth C. F., milliner M. L. Graham, h N Broom 11

MENG J. C. & O. F.

(John C., Oscar F.), dentists, King 2d fl 102-4
Meng John C., (J. C. & O. F. Meng), h King 2 fl 102-4
Meng Oscar F. (wf Marie J.), [J. C. & O. F. Meng], h Spaight o 921
Menges Adolph F. (wf Hilda E.), pres & treas The Menges Pharmacies 26 W Mifflin, pres Commercial Nat Bk, h Spaight o 933

MENGES PHARMACIES, THE

A. F. Menges pres & treas; A. H. Glenz v-pres; Geo. H. Fett secy; drugs, 829 Univ av, W Mifflin 26
Mennes Bertha, bkpr Piper, h S Few 311
Mennes Joseph L., travs Jos. Bollenbeck, h Spaight 1225
Mennes Ole, grinder F. & J., h S Baldwin 223
Mennes Peter L. (wf Olive), clk N. Y. Store, h Spaight 1225
Mercer Emma E. (wid George), h (M. A.) Uuiv av 2301
Mercy Hospital, Sister Alphonsus in charge, E Mifflin 209
Mergen Agnes A., emp B. S. S. Co., h Marion 206
Mergen Anna M., emp B. S. S. Co., h Marion 206
Mergen Edward J. (wf Monica), prt, h Marion o 208
Mergen Elizabeth R., emp B. S. S. Co., h (S. M.) Pond 240
Mergen Frank (wf Mary), lab, h Marion 206
Mergen Michael (wf Anna M), carp Findorff, h (S. M.) Gilson 1111
Mergen Nicholas (wf Katrina), emp B. S. S. Co., h (S. M.) Pond 240
Mergen Nicholas N. (wf Pearl), emp B. S. S. Co., h Marion o 212
Mercia Paul D., asst instr U. W., h W Gorham 138
Merkle Robert (wf Amelia), carp, h W Gorham 418
Mero Elizabeth (wid Joseph), h N Carroll o 16
Merquay Gertrude, maid, E Gorham 930
Merrick A. Winona, clk Supt Pub Instr, h W Wash av 350
Merrick George B. (wf Marietta B.), account U. W., h W Wash av 350
Merrick Grace Gladys, stu, h W Johnson 625
Merrick Jessie B., instr U. W., h W Johnson 625
Merrick Samuel W. (wf Carolyn R.), secy Wis. Rubber Co., h W Johnson 625

"It pays to keep clean" so ask for rough dry rates, cheaper than wash woman at **3-F STEAM LAUNDRY CO., Phone 680**

L. W. GAY Knows how to buy real estate so that it will make you money

Merrill Maud M., steno Parker Educational Co., h E Main 2d fl 210
Merrill Sarah A., proof reader, h W Doty 426
Merrill Waunetta, pupil nurse, h (S. M.) Lakeside.
Mertaugh William, carp, h N Butler 108
Mertens Apollonia Mrs. (85), died Feb. 7, 1908.
Merz Adolph S., firem St. P. Ry, h (E. S.) Atwood av 726
Merz Aline A., steno coll Law, h (E. S.) Atwood av 726
Merz Arthur X., stu, h (E. S.) Atwood av 726
Merz Elfrieda M., stu, h (E. S.) Atwood av 726
Merz Rosa Mrs. (57), died Aug. 24, 1907.
Merz Ulrich J., carp, h (E. S.) Atwood av 726
Merz Ulrich W., firem N. W. Ry, h (E. S.) Atwood av 726
Messer Clarence L. (wf Lola A.), travs, h S Butler 114
Messer Vera, steno Parker Educational Co., h S Butler 114
Messerschmidt Ernest (wf Carolina), ret farmer, h E Gorham 317
Messerschmidt Joseph E. (wf Adeline), 3d asst atty gen, h E Gorham 315
Messerschmidt Lydia, h E Gorham 317
Messerschmidt Mary A., steno supt pub inst, h E Gorham 317
Metcalf May O., stu, h Monroe 1705
Metcalf George H. (wf Frances), h W Mifflin o 527
Metcher Anton F., sta engr N. E. Co., h Williamson 944
Metcher Edward, lab, h Williamson 944
Metcher Margaret (wid Peter), h Williamson 944
Metcher Simon (wf Mary), engr N. W. Ry, h Jenifer o 933

METHODIST EPISCOPAL, AFRICAN, CHURCH
Rev. Thomas C. Devlin pastor, E Dayton 629

METHODIST EPISCOPAL, FIRST, CHURCH
Rev. Geo. MacAdam pastor, Wis av 203

METHODIST EPISCOPAL, CHURCH
(German) Rev. J. A. Jandre pastor, E Mifflin 120
Methodist Episcopal parsonage, E Dayton 14

METHODIST EPISCOPAL
west Madison, church, Rev. C. T. Clifford pastor, W Wash av 1123

METZ ANTON
(wf Frances), plumber, gas fitter, 113 W Mifflin, h N Fairchild 15
Metz Joseph (wf Helena), bkpr A. Metz, h N Fairchild 17
Metz Paul (wf Mary), barber Meng, h Washburn pl 414
Metzelo Rafaello (wf Esther), lab McCarthy, h W Wash av 725
Metzler Conrad (wf Lydia), emp Castle & D., h Williamson 1052
Metzler Margaret, dom, h S Brearly 416
Meuer Alma, stu, h N Butler 113

MEUER JOHN P.
(wf Helena), saloon, 101, 103 State, h N Butler 113

INSURE IN THE WISCONSIN LIFE

We Are Sign Writers, Decorators, Paper Hangers, Picture Framers, Jobbers of Paints, Oils, Etc. 116 N. Carroll 118 State Mautz Bros.

Meuer Urban J., clk Stangl, h N Butler 113
Meuer William J., stu, h N Butler 113
Meurer Theresia, dom, W Gorham 113
Mexican Farm and Dairy Co., W. Z. Mendelson pres; S. C. Mendelson secy & treas, E Mifflin 15
Meyer Albert H., macht, h Williamson 1302
Meyer Anna W., cashier Capital City Greenhouse C., h Williamson 1302
Meyer Balthaser H. (wf Alice), chrm Wis. R. R. Comm, h Arlington pl 1937
Meyer C. Henry (wf Dorothea), emp F. & J. Co., h Williamson 1302
Meyer Christian (wf Louisa M.), engr N. W. Ry, h Williamson 1033
Meyer Christian F. (wf Gertrude), lab Dem, h (E. S.) Park pl 1010
Meyer Dena, dom K. K. G. society, h N Park 425
Meyer Edward A. (wf Josephine), ret, h W Mifflin 517
Meyer Elizabeth C. (wid Caspar), h W Dayton o 923
Meyer Emma L., (Meyer Sisters), h N Lake 610
Meyer Ernest C. (wf Aubie Paeil), asst prof U. W., h N Hamilton flat F 222
Meyer Frances M., h N Lake 610
Meyer Frank M. (wf Helen), horseshoer, 202 N Henry, h Univ av 1542
Meyer Gustav E. (wf Jessie), barber, 908 W Wash av, h S Brooks 614
Meyer Helen A., emp F. F. F., h W Dayton o 923
Meyer Henriette (wid William), h Williamson 642
Meyer Henriette M., h Williamson 642
Meyer Henry W., macht G. M. Co., h Williamson 1122
Meyer Hubert J., meat cutter Pammesberger, h Winnebago 1932
Meyer Ida, h King 212
Meyer John C. (wf Annie), ptr, h Hawthorne pl 433
Meyer John J. (wf Frances M.), teams, h Univ av 1550
Meyer Josephine M., (Meyer Sisters), h N Lake 610
Meyer Martin H. (wf Nora), travs, h N Warren 432
Meyer Mary, dom, Howard pl 635
Meyer Nicholas A. (wf Mary E.), brkpr Tivoli, h S Bassett 112
Meyer Nicholas J. (wf Mattie), brakem St. P. Ry, h W Dayton o 435
Meyer Sisters, (Emma L., Josephine M.), boarding, N Lake 610
Meyer William F. (wf Anna), cigarmkr Grove, h E Mifflin 414
Meyers Anna Minnie, cook, Monona av 302
Meyers Charles F., stone cutter Paunack, h N Frances 311
Meyers Frieda, dom K. K. G. Sororiety, N Park 425
Meyers George, lab, h S Blair 134
Meyers Grace D., depy clk ct rep County Court, h Garfield 902
Meyers Henry C. (wf Salome), [Meyers & Utter], h Mound 1014
Meyers Jemima P. (wid Johnson), graduate nurse, h Garfield 902

Building Material CONKLIN & SONS Office: 24 E. Mifflin. Yards: 214 S. Baldwin 641-645 W. Main St.

Mason & Hamlin PIANOS
Wisconsin Music Co.
20 N. Carroll St.

Meyers Mary (wid John), h Mound 1114
Meyers Matthew G. (wf Anna), secy & treas H. G. Kroncke Hardware Co., h Mound 1114
Meyers Sylvia, music teacher, h Mound 1014
Meyers & Utter, (Henry C. Meyers, Arthur A. Utter), ptrs paperhangers, W Wash av rear 720
Micel Clinton, macht N. W. Rd H., h Williamson 1026
Michaelis Henry, sub U. S. letter carrier, h S Paterson 6
Michaelis Henry (wf Annie), lab, h Dewey 1327
Michaels Katherine, maseuse, h N Frances 305
Michell Robert B., instr U. W., h N Charter 450
Michels Matthias (wf Katharine), asst instr U. W., h Madison (1608) 1612
Michels Herman H., bottler H. B. Co., h W Dayton 441
Michelson Albert S., carp, h (F. O.) Mendota 2305
Michelson Anton, h (L. P.) Evergreen av 1802
Michelson Henry, sta engr, h (F. O.) Mendota 2305
Michelson John (wf Emma A.), carp, h Merry 202
Mickelson Michael (wf Julia), drayman, h (F. O.) Mendota 2305
Mickelson Alma J., emp F. F. F., h Linden 331
Mickelson Louise, opr W. T. Co., h Merry 202
Middleton William E. (wf Clara), harnessmkr, h E Mifflin 3d fl 22

MIDLAND PUBLISHING CO.
(text books), E Wilson 21
Mielke Elizabeth G., tel opr, h N Baldwin 106
Mihleis Alice, teacher Draper school, h Univ av 1001
Mildbrand Ludwig, ret, h Williamson 1246
Miles Edward L. (wf Alice B.), steam fitter U. W., h Univ av 603
Miles Layton B. (wf Fannie M.), ret farmer, h W Dayton 1117
Milfred Theresa, dom, N Butler 310
Millar Adam V. (wf Maud T.), asst prof U. W. Engr bldg, h N Charter 222
Millbrook (Muehlenbruch) Charles (wf Laura), forem const S. W. Ry Co., h Jenifer o 1343
Millbrook (Muehlenbruch) Henry C. (wf Emma M.), condr S. W. Ry Co., h (E. S.) Oakridge av 1005
Millbrook (Muehlenbruch) Otto R. (wf Grace), car rep N. W. Ry, h Winnebago 2063
Miller Alexander S. (wf Dagna), sec lab N. W. Ry, h E Wilson 631
Miller Anna, mgr Heilmann bakery, h State o 329
Miller Arthur H., instr U. W., h N Lake 621
Miller Arthur W., emp L. F. Schoelkopf, h S Bassett 107
Miller August, lab, h E Gorham o 2541
Miller August (wf Ida), [Miller & Wiese], h W Dayton 337
Miller Benjamin S., ret, h Mendota ct 2d fl east 625

All the Newest Things in Rich CUT GLASS You will find at GAMM'S, the Jeweler 3 West Main Street

PIPER BROS., *Wholesale and Retail Grocers* 3 BIG STORES

Miller Burr, dispatcher N. W. Ry, h Williamson 1036
Miller Carlton E. (wf Lottie E.), emp American Reflector Co., h N Carroll 505
Miller Charles, cook College Inn, h State 423
Miller Charles G. (wf Ida M.), travs, h W Wash av 439
Miller Charles R. (wf Lucy), electr J. S. Eastman, h W Gilman o 437
Miller David G. (wf Josephine), saloon, 802, h Williamson 802
Miller Edward, brkpr Statz, h S Fairchild 116
Miller Edward B., electrical renovator, 919, h W Johnson 919
Miller Elizabeth (wid Matthias), h State o 329
Miller Eric R. (wf Mary M.), local forecaster U. S. weather bureau, h State 640
Miller Frank H. (wf Mary F.), cem wkr Blake, h Williamson 947
Miller Frank L., macht G. M. Co., h (F. O.) Dunning 2235
Miller Frank M., stu, h Mound 1110
Miller Frank W. "Mike", carp, h W Gilman 450
Miller Frederick G. (wf Ellen), linem W. T. Co., h N Hamilton 217
Miller Frederick S. (wf Audry), blks N. E. Co., h (F. O.) Mil av 2002
Miller George P. (wf Annie L.), pres G. P. Miller Lumber Co., r 14, 2d fl 17 W Main, h Rutledge 1125
Miller Grace, milliner, h S Henry 318
Miller Grace (wid Charles S.), h E Johnson 141
Miller Henry J. (wf Mary K.), engr N. W. Ry, h Jenifer 733
Miller Jacob (wf Clara), macht G. M. Co., h (F. O.) Dunning 2235
Miller Jacob (wf Elizabeth), carp Findorff, h Clymer pl 610
Miller Jessie C., opr Wis Tel Co., h (F. O.) Dunning 2235
Miller John, jan Exp Lab Engr bldg U. W., h N Lake 309
Miller John C. (wf Bernice), h W Doty 450
Miller John E., clk Piper Bros., h W Wash av 304
Miller John P. (wf Sophia), ret, h E Wash av 2416
Miller Joseph, blks, 1308, h Spring 1308
Miller Julia K., h (E. S.) Park pl 918
Miller Louis (wf Bertha M.), carp Wm. Parrott, h W Wash av o 746
Miller Mabel, h W Wash av o 746
Miller Mary, emp Alford's Ldry, h S Franklin 10
Miller Maude L., stu, h Jenifer 733
Miller Noel E., driver U. S. X., h King 105
Miller Otto E. (wf Mary), [Miller, Waldron & Studemann], h S Hancock o 115
Miller P., lab water dept, h E Main 323
Miller Paul G. (wf Ella), asst instr U. W., h Mound 1221
Miller Raymond J., h E Wash av 2416
Miller Rose, h State o 329
Miller Thekla, attd Wengel & Matson, h W Doty 22

"Forest" Mills Underwear the best Burdick & Murray COMPANY

Everything for The OFFICE **PARSONS** *Printing and Stationery Co.*

MILLER, WALDRON & STUDEMANN

[Otto E. Miller, Clarence O. Waldron, William Studemann], tinsmiths, hot air furnaces, etc., E Main 210
Miller Walter E. (wf Edith), field insp R. R. Comm, h N Brearly 411
Miller & Wiese [Aug. Miller, John J. Wiese], carp contrs, W Johnson 450
Miller William, emp Blied & Schneider, h W Dayton 341
Miller William (wf Ernestine), emp city, h E Gorham o 2541
Miller William (wf Anna M.), condr S. W. Ry Co., h (H. P.) Park pl 710
Miller Wm. Llewellyn (wf Frances G.), mech engr G. M. Co., h E Gorham 724
Miller William M. (wf Anna M.), mess execu office, h E Dayton 643
Miller William S., assoc prof U. W., h State 803
Miller Zana K., emp lib com, h E Wilson 21
Miller, see Meiller, Moeller, Mueller.
Mills Albert O. (wf Nora), [Mills Bros.], h Williamson 1051
Mills Anna Mrs., artist, h S Hancock 110
Mills Bros., [Albert O., Elmer E.], grocers, Williamson 1053
Mills building, King 104-6
Mills building, W Main 1, 3
Mills Elizabeth B., h Monona av 222
Mills Elmer E. (wf Lola) [alderman], (Mills Bros.), h Williamson 1051
Mills Emory E. (wf Anna), ins agt, h S Hancock 110
Mills Genevieve M., h Monona av 222
Mills George W. (wf Nanna V.), chef, h E Main 5
Mills Hanse B., ret, h S Hancock 110
Mills Helen E. (wid Arthur C.), h Monona av 222
Mills James B., collector, E Mifflin 30
Mills James F. (wf Parmelia M.), engr St. P. Ry, h N Charter 118
Mills Jane, teacher, h State 522
Mills Sadie A., steno, h State 522
Mills Thomas H. (wf Hannah), ret, h State 522
Mills Thomas W., emp M. G. & E. Co., h State 522
Milsted Louis H. (wf Jessie B.), cement fininsher, h Jenifer 1312
Milton George (wf Grace), carp, h Fitch pl (414) 413
Milton Harry E. (wf Sarah E.), carp Frederickson, h Fitch pl (414) 413
Milverstedt Adolph G., brkpr Park Hotel, h S Hancock 142
Milverstedt George A. (wf Caroline), cobbler B. & H., h S Hancock 142
Milverstedt Ida M., steno Hobbins Ins Agency, h S Hancock 142
Milward Daisy M., proof reader, h W Dayton 1217
Milward Frank H. (wf Minnie B.), plasterer, h Erin (1146) 1210
Milward Hannah (wid William H.), h W Dayton 1217
Milward James G., instr U. W., h W Dayton 1217

WALTZINGER'S ICE CREAM

ALL CIGARS Retailed at the BOX PRICE at
EDWIN SUMMER & SON

Milward William H. (wf Elizabeth), U. S. letter carrier, h Madison 1628
Mincemoyer David N. (wf Frances C.), asst supt Met Life, h W Wash av 416
Minch Barbara (wid Bernard M.), h W Gorham 222
Minch Frances, stu, h W Gorham 222
Minch Hattie S., drsmkr, h W Gorham 222

MINCH HERMAN J.
(wf Bertha E.), farm produce flour, feed, warehouse rear 638 W Main, office 224 W Gorham, h W Mifflin o 502
Minch Katharine M., teacher, h W Gorham 222
Minch Lillian, steno K. & Co., h W Gorham 222
Miner Charles H. (wf Isora M.), ret, h S Hamilton 217

MINER & ELVER
(Frederick M. Miner, Elmore T. Elver), lawyers, r 20, E Main, 3d fl 110
Miner Frederick M. (wf Katherine G.), [Miner & Elver], h W Gilman 145
Miner Henry A. Rev. (wf Harriet P.), secy State Congregational convention and pastorial committee, h State 540
Miner Marjorie R., stu, h W Gilman 145
Miner Oliver, stu, h W Gilman 145
Miner Ruth P., lib asst U. W. lib, h S Hamilton 217
Miner Sarah H. (wf Aaron B.), libr asst U. W. lib, h H Henry 3d fl 20
Minix Ella, clk K. & Co., h W Doty 113
Minix Mary A., clk K. & Co., h W Doty 113
Mitchell Ethel, stu, h E Wash av 1971
Mitchell Eugene (wf Alice), travs, h State o 524
Mitchell James C., h W Dayton 1028
Mitchell James W. (wf Emma), physician, h W Dayton 1028
Mitchell Joseph W. (wf Eugenia), contr, 1020, h Sherman av 1020
Mitchell Lizzie T. (wid Morris M.), h W Gorham 11
Mitchell Louisa, dom, h Langdon 221
Mitchell Robert (wf Kittie C.), cement contr, h E Wash av 820
Mitchell Walter E., travs, h W Johnson 452
Mitman Edward (wf Inger), shoemaker, h E Gorham 827
Mittage Elizabeth, chamber maid, Monona av 114
Mittage Mildred, dom, Monona av 114
Mittenthal Louis (wf Elizabeth M.), clk Brin, h E Main 3d fl 214
Mitthun Bryngel, emp P. & P. D. assoc, h Williamson o 1345
Mitthun Ole (wf Hannah), carp, h E Main 2022
Mjelde Nels (wf Carrie), macht, h E Dayton 1418

MODEL CREAMERY CO., THE
S. L. Gersbach secy & treas, State 207

Olson & Veerhusen Co. Agency H. S. & M. FINE CLOTHES

STEAMER TRAVELERS SEE BROWN TRUNKS

Modern Woodman of America hall, W Main 3d fl 21, 23
Moe Anna, stu, h N Hancock o 142
Moe Anna (wid Arne A.), laundress, h N Hancock o 142
Moe Bertha S., steno L. W. Gay, h S Hamilton 222
Moede Arthur B. J. (wf Annie), brkpr Rathskeller, h Williamson 805
Moehlmann Anna M., bkpr Maisch, h Russell (423) 2025

MOEHLMANN BROS.

(William, Louis C.), carp contrs, W Dayton 336
Moehlmann Caroline E. (wid Henry E.), h Russell 2025
Moehlmann Cora, stu, h W Dayton 336
Moehlmann Frederick C., lab, h Russell 2025
Moehlmann Henry (wf Emma R.), clk Steinhauer, h Railroad o 1962
Moelhmann John M., engr Harker Bros., h Russell 2025
Moehlmann Julius F. (wf Pauline), coll, h Russell 2021
Moehlmann Louis C. (wf Katherine), [Moehlmann Bros.], h Jefferson 1625
Moehlmann Paul C., craneman Harker Bros., h Russell (423) 2025
Moehlmann Sophia E., drsmkr, h Russell (423) 2025
Moehlmann William F. (wf Dorothy), [Moehlmann Bros.], h W Dayton 336
Moehlmann Winifred, telp opr, h Railroad o 1962
Moeller Carl Q., ptr, h S Broom 16
Moen Anna, dom, Wis av 424
Moen Betsy, cook, E Gilman 142
Moen George O., secy Wis Tobacco Growers' assoc, r 18 3d fl 3, h S Pinckney 3d fl 3
Moen Inger, dom, E Gorham 729

MOEN OLE

(wf Hannah), saloon (Schandinavian Headquarters), 117, h S Webster 117
Moen Ole (wf Martha), h Williamson 1441
Moen Otto L. (wf Emma E.), window trimmer N. Y. store, h Chandler 1235
Moen Thomas, brkpr Straus, h Winnebago (2701) 2601
Moerke Laurine, emp Sherlock, h E Main 2d fl 23
Moery Bernhardt A., ngt transfer U. S. E. Co., h E Wash av 315

MOERY GOTTFRIED

(wf Anna), Capitol saloon, 204 E Main, h E Wash av 315
Moffitt Anna E. (wid Le Roy), h W Main 444
Moffitt Caroline B., h W Main 444
Moffitt Charles J., ptr Klein, h Univ av 2115
Moffitt Minnie M., emp Fern cafe, h W Main 444
Moffitt, see Maffet.
Mohr Andrew, firem N. W. Ry, h Williamson 932

START A SAVINGS ACCOUNT WITH THE
SAVINGS LOAN & TRUST CO

Ask for Commutation Tickets, good for Shirt and Collar work at 3-F Steam Laundry Co.

Mohrhauser Adam, broker, h Adams 1718
Mohrhauser Bernhard J., prt Cantwell, h Adams 1718
Mohrhauser Edith, h Adams 1718
Mohrhauser John (wf Mary E.), plumber Meltzer, h W Main 353
Mohrhauser John A. (wf Ida J.), carp, h Adams 1718
Mohrhauser Julia B., clk B. & M. Co., h Adams 1718
Moir John M. (wf Anna) repr Woodbury Granite Co., h S Broom 111
Moline Plow Co., Otto G. Nelson mgr, Williamson 732
Moll Daisy, drsmkr, h W Dayton 338
Moll Dorothea A., teacher, h N Murray 216
Moll Ella N., emp Keeley, h W Dayton 338
Moll Frank (wf Amelia), carp U. W., h Univ av 1915
Moll John Edwin, stu, h N Murray 216
Moll Otto (wf Antonia P.), carp Findorff, h Univ av 519
Moll Wm. Christian (wf Mary), lab F. & J., h W Dayton 338
Moll William E. (wf Rose), carp Fritz, h N Murray 216
Moloney Kate, dom, Langdon 250
Monaghan Alice, h State 512
Monaghan John (88), died Dec. 7, 1907.
Monaghan John J., prt Dem, h State 512
Monahan John J. (wf Augusta R.), emp B. S. S. Co., h (S. M) Maple 1313
Monahan, see Monaghan, Moynihan.
Monks Austin, baggm St. P. Ry, h W Wash av 523
Monks Gertrude, h W Wash av 523
Monks James (wf Mary A.), ret farmer, h W Wash av 523
Monks James B. (wf Catherine), brakm St. P. Ry, h S Bassett o 9
Monona building, W Main 19
Monona Lake Assembly, see Wis Sunday School Assembly.
Monroe Frank S. (wf Mary), travs, h Spaight 1050
Monroe James, bricklayer, h E Wilson 631
Montague Frank A. (wf Martha), ptr N. & P., h E Wilson 1337
Monteith Jessie L. (31), died Feb. 10, 1907.
Monteith Mary (wid Robert), h W Wilson 112
Montgomery Alice N., h E Gilman 104
Montgomery Charles B. (wf Agnes R.), insp N. E. Co., h Rutledge 1214
Montgomery Dudley, v-pres and supt Southern Wisconsin Ry Co., h E Gilman 104

MONTGOMERY FRANK WARREN

(wf Alice B.), pres Southern Wisconsin Ry Co., h E Gilman 104
Montgomery Hugh, h E Gilman 104
Montgomery John (wf Sarah E.), ret Ry condr, h W Wilson 114
Montgomery Judson E., h W Wilson 114
Montgomery Olive E., h W Wilson 114

Electric Signs Electrical Supply Co.
120 S. Pinckney Phone 1741

INSURE IN THE **WISCONSIN LIFE**

MONTGOMERY ROBERT C.

(wf Evalena B.), physician 3d fl 25 N Pinckney, h Jefferson 2018
Montgomery Robert D. (wf Ellen M.), travs, h Rutledge 1335
Montgomery Warren F., secy, treas Southern Wis Ry Co., h E Gilman 104
Mooney Cecelia, steno Hollister Drug Co., h E Dayton 1237
Mooney James L., ship clk S.-M., h E Dayton 1237
Mooney Jane (wid John), h E Dayton 1237
Mooney John A. (60), died Sept. 19, 1906.
Mooney Mary E., clk K. N. K. Co., h E Wilson 117
Mooney Winifred, steno, h E Dayton 1237
Moore Anna L., steno capitol, h N Murray o 308
Moore Anna M., h Conklin pl 721
Moore Charles E., distr mgr, W. P. Soash Land Co., r 5 Marston blk 2d fl 15 W Main, h E Doty o 113-17
Moore Elizabeth, steno Central Life, h E Mifflin 3d fl 115
Moore Ella M. Mrs., h Conklin pl 721
Moore James G., asst prof U. W., h Horticulture Hall.
Moore James G. (wf Esther B.), travs, h E Gorham 623
Moore James O. (wf Josephine), macht G. M. Co., h State o 123
Moore Jay W. (wf Gena M.), dairying U. S. dept agric, h Drake 1132
Moore Josephine Mrs., chef Avenue, h State o 123
Moore Ransom A. (wf Jeanette), prof U. W., h S Warren 202
Moore Rosalind S., filing clk R. R. Comm, h Univ av o 803
Moore Samuel H. (wf Aubertine W.), ret, h W Wilson 342
Moore Sophia D. (wid Julius), h Wis av 424
Moore Susan O. (wid Dwight L.), h N Murray o 308
Moore William D., barber, h E Mifflin 3d fl 115
Moore William U. (wf Hanniel W.), prof U. W., h Madison (1606) 1610
Moran Anna, h S Henry 24
Moran Edward, car checker N. W. Ry, h (F. O.) Oakwood 917
Moran Edward (wf Bessie), saloon, 613, h W Main 613
Moran Ellen (wid William), h Williamson 1440
Moran Francis S. (wf Elizabeth C.), emp disposal plant, h Linden 331
Moran Jessie Mrs., waitress Cronins, h W Main 342
Moran John, lab N. W. frgt depot, h (F. O.) Oakwood 917

MORAN JOHN

(wf Helen C.), lawyer, r 7, 14 S Carroll, h S Few 601
Moran Julia, h (F. O.) Oakwood 917
Moran Katherine, clk Co.-op., h N Hamilton 127
Moran Mary R., steno & bkpr, h W Doty 312
Moran Michael (wf Ellen), ret, h Monroe (50) 1405
Moran Michael D., stu, h W Doty 312
Moran Nicholas (wf Mary), ngt firem M. G. & E. Co., h Jenifer 1107

GAY **GET ACQUAINTED WITH** GAY
It will mean money to you

MENDOTA LAKE CONKLIN & SONS ICE

Moran Nora B., drsmkr K. & Co., h W Doty 312
Moran Patrick E. (wf Margaret), lab N. W. Ry, h (F. O.) Oakwood 917
Moran Sarah Mrs. (82), died May 31, 1907.
Moran Sarah Z., h W Doty 312
Moran Thomas C., turnkey and depy sheriff, h W Doty 312
Moran William (36), died Sept. 22, 1907.
Moran William T., brkpr, h E Mifflin 30
Morden Anna W. (wid Edward), h Jenifer 1051
Morenio Antonio, lab, h W Dayton 536
Morey Lena, dom, h Langdon 217
Morey, see Moery, Mowry.
Morgan Adeline B. (74), died Feb. 3, 1909.
Morgan Alexander W., stu, h S Butler 141

MORGAN ARCHIBALD L.

(wf Augusta), plumber, 1205 Williamson, h Spaight 1228
Morgan B. Q., instr U. W., h Adams 1715
Morgan & Boettcher, (Henry H. Morgan, Arthur H. Boettcher), patent attys, N Pinckney, r 5 2d fl 25
Morgan Clarence D., clk D. E. Morgan, h N Murray 314
Morgan Cora A., teacher Washington school, h N Henry 415

MORGAN DAVID E.

(wf Mabel F.), cigars, billiards, 12 S Carroll, h N Murray 314
Morgan Frank (wf Mary N.), [Morgan & Morgan], h W Dayton 807
Morgan George (wf Annie), mason, h W Dayton 1014
Morgan George H. (wf Alice), firem Central M. F. D., h W Wash av 423
Morgan Harriette, dom, N Charter 444

MORGAN HENRY H.

(wf Mary P.), [asst U. S. atty], lawyer, [Morgan & Boettcher], r 5 2d fl 25 N Pinckney, h Langdon 10
Morgan Mary (76), died March 10, 1909.

MORGAN & MORGAN

(William E., Frank), mason contrs, W Dayton 927
Morgan R. Lyall, stu, h W Mifflin 220
Morgan Rose, cook Sigma Nu house, h N Henry 15
Morgan Roswell V. (wf Lillian), carp contr, 211 E Wash av, h W Mifflin 220
Morgan Sarah B., stu, h S Butler 141
Morgan Sophia W. (wid Charles F.), h Langdon 10
Morgan Sylvia A., emp B. S. S. Co., h S Franklin 107
Morgan Thomas (wf Kate G.), ret, h S Butler 141
Morgan Thomas H., stu, h S Butler 141

Wholesale PAINTS, OILS, BRUSHES Mautz Bros.

SOUVENIRS of Madison at GAMM'S 3 West Main Street

Morgan William E. (wf Minnie E.), [Morgan & Morgan], h W Dayton 927
Morgenson Soren T. (wf Jennie), jan U. W., h E Wash av 2033
Morhoff Edward W., tinsmith Morhoff, h W Wash av 454
Morhoff Henry G. (wf Mary J.), tinner Blied & S., h W Doty 620
Morhoff Katherine E., stu, h W Doty 620
Morhoff Pearl M., stu, h W Doty 620
Morhoff, Riley & Ellis, (E. Morhoff, Chas. Riley, Charles T. Ellis), real estate, W Mifflin 2 fl 8

MORHOFF WILLIAM F.

(wf Ida), tinsmith, 122 S. Pinckney, h N Bassett 120
Morhous Throop R., ret, h Emerald 3d fl 1117
Mori Emma, dom, N Carroll 323
Mori Maria, dom, Spaight o 933
Mori Mary, h N Carroll 323
Morick Robert E., carp, h N Blair 214
Morick Robert W. (wf Sophie E.), carp, h N Blair 214
Morick Wallace E. (wf Matie), carp Findorff, h N Hamilton o 310
Moritz Anna (wid Louis), h W Johnson 1021
Moritz Bertha D., steno R. R. Comm, h W Johnson 1021
Moritz Charles, stu, h W Johnson 1021
Morley Frank G., stu, h N Lake 514
Morley Inez, h N Lake 514
Morley Katherine (wid Fred), boarding house, 514, h N Lake 514
Morrell Edward H. (wf Minnie M.), carp, h W Main o 503
Morrell John H. (wf Margaret J.), forem Brown Bros., h N Broom 114
Morrell Rose K., emp French Battery Co., h W Doty o 618
Morrell Samuel G. (68), died Jan. 28, 1907.
Morrell Thomas G. (wf Genevieve), lather Elding, h W Doty 614
Morrill Hiram P. (wf Emma F.), ret bridge supt, h Jenifer 1219
Morris Arthur B. (wf Ida M.), [Sumner & Morris], h E Gorham 129
Morris Carl E. (wf Wilhelmina), v-pres Capital City Paper Co., h S Bassett 17
Morris Charles, mess W. U. Tel. Co., h E Johnson 1325
Morris David J. (wf Clara), ret farmer, h W Johnson 722
Morris Ethel, stu, h E Gorham 815
Morris George C., stu, h W Johnson 722
Morris Harvey L., secy A. O. Fox, h Jenifer 1126
Morris Harry W. (wf Ella M.), salesman N. E. Co., h E Gorham 651
Morris John (wf Emily S.), jan M. H. S., h E Gorham 815
Morris John H. (wf Mary A. D.) mason, h E Johnson 842
Morris John H. (wf Mary N.), mason, h Williamson 1137
Morris Lillian Maude, drsmkr M. S. Dickert, h E Gorham 815

Musical Homes demand GOOD Musical Instruments. Quality and Value are our Specialties. Wisconsin Music Co., 20 N. Carroll St., Madison

Quality First, Prices Right BURDICK & MURRAY COMPANY

MORRIS THOMAS S.
(wf Josephine M.), pres Capital City Paper Co., 523-25 Williamson, h S Bassett 314

MORRIS WILLIAM A. P.
(wf Harriet G.), lawyer, 2d fl 26 W Mifflin, h Howard pl 635
Morris William E., stu, h W Johnson 722
Morris William G., clk Avenue, h Monona av 114
Morris, see Morse.
Morrison Benjamin B. (wf May E.), tinsmith Kroncke, h E Johnson 847
Morrison Bird, asst libr Madison Free Lib., h N Webster flat E 112
Morrison Frances M., stu, h N Henry 107
Morrison Frederick, teams G. W. & B. Co., h E Mifflin 117
Morrison Julia M. V. (wid William H.), h E Dayton 122
Morrison Lewis C., sales mgr Hollister Drug Co., h N Webster 2d fl flat B 110
Morrison Louis J., news agt, St. P. Ry, h E Johnson 847
Morrison Murdoch R. (wf Margaret), engr Frederickson, h N Henry 107
Morrow Marion E. (wf Catherine R.), macht G. M. Co., h Russell 2020
Morschhauser Adelheid K., h N Warren 428
Morschhauser Ernst (wf Antoina), clk chem bldg, h N Warren 428
Morschhauser Frantz J., bkbdr Cantwell, h N Warren 428
Morschhauser Joseph (wf Veronicka), propr Model Bakery, 830, h W Wash av 830
Morse Earl M., stu, h N Hamilton o 301
Morse Iva G., stu, h N Hamilton o 301
Morse Josephine E. Mrs., drsmkr, o 301, h N Hamilton o 301
Morse Nathaniel (wf Lillias A.), real estate, o 808, h E Johnson o 808
Morse Wilbur F. (wf Jessie E.), emp J. P. West, h Mound 1119
Morse Willis (wf Luella F.), jan U. W. hall, h W Johnson o 533
Mortenson Bertha (wid Morten), h N Franklin 12
Mortenson Martin, emp N W. Ry, h N Franklin 12
Mortenson Thea, h N Franklin 12
Morton Kate C., h State o 525
Morton Louis, photographer, h W Wash av 620
Moschner Helen, h Mound 1202
Mosel Ella M., stu, h Jenifer 812
Mosel Frank (wf Emma), treas, travs M. C. Co., h Jenifer 812
Mosel Frank W., travs, h Jenifer 812
Mosel Peter F., travs M. C. Co., h Jenifer 854
Moseley Anna Burr, h Langdon 120
Moseley Flora C., h Langdon 120
Moseley Harry L., mgr J. E. Moseley, h Langdon 120

LARGEST BUYERS
LOWEST PRICES
GOOD GROCERIES
PIPER BROS., 3 STORES

CIRCUS Waltzinger's Toy Dept. 19 North Pinckney ANIMALS

MOSELEY JAMES E.

(wf Flora L.), books, photographic stock, 19 S Pinckney, 436 State, h Langdon 120
Moseley Paul W., h N Bruen 425
Moseley Raymond W., stu, h N Bruen 425
Moseley William H. (wf Sarah B.), phys, 425, h N Bruer 425
Moser H. Daisy, h Wis av 423
Moser Pauline E. (wid John), h Wis av 423
Moss George, emp U. S. S. Co., h (F. O.) Fair Oaks av 2002
Moss George W., lab, h E Main 323
Moss Julia Faith, teacher, h (E. S.) Lake av 733
Moss William R., stu, h (E. S.) Lake av 733
Moss William T. (wf Flora A.), ins solic, h (E. S.) Lake av 733
Mott Archie C. (wf Lillian), electrician, 1316, h Jenifer 1316
Mott Harry E., clk Bismarck, h E Main 3d fl 29
Mott W. R., instr U. W., h E Gorham 125
Mousseau Louise, dom, Langdon 250
Mowry Don E., depy col Int'l Rev, h S Broom 111
Moy Charlie, cook, h State 316
Moyle Laura S., teacher Hawthorne school, h (P. V.) Center av 519
Moynihan Agnes, waitress, h W Gilman 407
Moynihan Margaret, dom, h N Henry 509
Mozart Lodge (I. O. O. F.), S Pinckney 4th fl 5
Mrdut Andrew (wf Annie), tailor O. & V. Co., h Elizabeth 1121
Mudget S. Alice, emp Y. M. C. A. bldg, h N Charter 127
Mudget Sarah P. (wid Irving), h N Charter 127
Mueller Agnes R., record clk Thresherman, h S Henry 208
Mueller Alfred T., chef Univ Club, h State 803
Mueller Amelia (wid Gottlieb J.), h Jenifer 1029
Mueller Anna M., drsmkr, h E Johnson 835
Mueller Annette Elizabeth, emp B. S. S. Co., h W Doty 29
Mueller Arthur, emp Cantwell, h Williamson 724
Mueller Caspar, tailor Anton Hilsenhoff, h Jenifer 1054
Mueller Cecelia, emp M. S. Dickert, h W Doty 29
Mueller Christian, jan F. & J. Co. office, h E Johnson 835
Mueller Christina, h Univ av 515

MUELLER CO., THE

H. Toussaint mgr, steam and hot water heating, ventilating, King 112
Mueller Edward F., carp Findorff, h N Frances 201
Mueller Elizabeth, h Williamson 843
Mueller Elizabeth Mrs., cook, h W Gilman 114
Mueller Ernest (wf Mary), ret, h S Henry 208
Mueller Frank E., pressman Dem, h Marion 206

Exclusive Agents for Mimeographs and Supplies
PARSONS PRINTING AND STATIONERY CO.

Olson & Veerhusen Co. High Class TAILORS

Mueller Frederick, del clk Model creamery, h W Doty 29
Mueller Frederick, carp Vetter, h State 513
Mueller Frederick W., (wf Clara S.), cem contr, h (F. O.) Miller 2308
Mueller Henry, pressfeeder Dem, h W Doty 29
Mueller Henry A. R. (wf Amelia), lab, h E Johnson 632
Mueller Herman (wf Emma), grinder G. M. Co., h Williamson 1149
Mueller Ida, h S Henry 208
Mueller Jacob (wf Elizabeth), carp, h Clymer pl 610
Mueller John (wf Mary Pauline), lab, h W Doty 29
Mueller John R. (wf Theresa), carp Vetter, h W Dayton 544
Mueller Josephine M., drsmkr, h E Johnson 835
Mueller Julia A., steno 108 S Pinckney, h Williamson 724
Mueller Katharine Mrs. (44), died Jan. 8, 1907.
Mueller Mary (wid John), h N Frances 201
Mueller Matthew M., emp K. & Co., h Clymer pl 610
Mueller Matthias (wf Elizabeth), ret, h (S. M.) Gilson 1029
Mueller Nicholas (wf Emma M.), h (S. M.) Maple ct 1223
Mueller Nicholaus, city lab, h Univ av 515
Mueller Oscar (wf Dora M.), [Danielson, Mueller & Simpson], h E Gorham 21
Mueller Paul C., city lab, h E Main 323

MUELLER REINHARD

(wf Mary V.), h (S. M.) Lakeside 304
Mueller Robert F. (wf Mary M.), ptr J. Heick, h Williamson 1007
Mueller Rose K., emp B. S. S. Co., h (S. M.) Gilson 1029
Mueller Rosina M. Mrs., h Williamson 843
Mueller Selma M., clk N. Y. Store, h S Henry 208
Mueller Sophia, h Williamson 724
Mueller Theresa, h N Frances 201

MUELLER WILLIAM

clothier, men's furnisher, 724, h Williamson 724
Mueller William, emp B. S. S. Co., h (S. M.) Gilson 1029

MUELLER WILLIAM H.

(wf Frederica E.), dentist, suite 21, 2d fl 21 W Main, h S Broom 22
Mullaney, see Malaney.
Muenzinger Karl F., asst instr U. W., h Adams av 1715
Muesse Frank (wf Estelle), travs, h E Wilson 123
Mugfer Hugh, bricklayer, h E Wash av 402
Mullane Cathrine, cook, E Gilman 12
Mullane Mary, dom, Langdon 250
Mullaney John (wf Margaret), ret, h E Main 522
Mullany, see Malaney.
Mullen Frank (wf Goldie), teams Cooley, h King o 223

Have Your **Prescription** filled at... **Edwin Sumner & Son** 15 South Pinckney Street

SAVINGS LOAN & TRUST CO Pays on Time 4 Per Cent Certificates

Mullen James (wf Anna), emp O'Brien & Scanlon, h N Henry o 113
Mullen Jerry (wf Catherine), condr St. P. Ry, h W Wash av 405
Mullen Michael, condr St. P. Ry, h W Dayton 602
Mullianin Cecelia, emp F. F. F., h E Wilson 1331
Mullianin Martin, mldr, h E Wilson 1331
Mulligan James, ret, h W Main o 506
Mulvihill Mary, clk M. K. & Co., h N Fairchild 24
Mumma Perry R. (wf Nellie), horseshoer Hayes, h W Main o 450
Mundt Julius W. (wf Anna M.), cement worker, h E Johnson o 820
Municipal Court, Anthony Donovan judge, W Main 3d fl 207
Munro Dana C. (wf Alice B.), prof U. W., h N Frances 630
Munsell Andrew T., stu, h E Johnson 506
Munsell Grace A., steno, h E Johnson 506
Munsell James K. (wf Catherine), carp Frederickson, h E Johnson 506
Munsell Joseph L., macht N. E. Co., h E Johnson 506
Munsell William A. (wf Clara J.), clk P. O,, h S Broom 108
Munson Bessie S., clk K. & Co., h N Butler 26
Munson Caroline, dom, N Henry 622
Munson Cora J., h Spaight 1239
Munson Henrietta, stu, h Spaight 1239
Munson Iver (wf Carrie), ret farmer, h Spaight 1239
Munson Oliver G., governor's private secy, h W Mifflin 215
Muren Christoffer (wf Syneva), ptr contr, 621, h E Mifflin 621
Murphy Dennis, teams Plaenert, h Wash 809
Murphy Ellen (wid John), h N Lake 102
Murphy Johanna Mrs. (84), died Oct. 4, 1908.
Murphy John F. (wf Amelia), car rep St. P. Ry, h S Park o 114
Murphy John H. system, M. Alma Wells mgr, lunch counter, W Wash av 644
Murphy John J. (wf Louise), steward, h W Doty 347
Murphy John P. (wf Hattie), firem No. 3 M. F. D., h S Few 515
Murphy Julia E., teacher M. H. S., h N Murray 215

MURPHY & KRONCKE

(Lawrence B. Murphy, George Kroncke), lawyers, r 4-6 Badger Annex, S Carroll 8
Murphy Lawrence B. (wf Elizabeth B.), [Murphy & Kroncke], h Langdon 711
Murphy Nellie, clk Levitan, h W Doty 347
Murphy Nellie, dom, State 522
Murphy Thomas, emp M. G. & E. Co., h S Franklin 19
Murphy Thomas (wf Catherine), h W Wash av 723
Murphy Timothy (wf Lettice C.), notarial clk secy state, h N Webster 22

USE BROWN'S TRUNKS

Motor Installation Electrical Supply Co.
120 South Pinckney Phone 1741

Murphy Timothy (wf Mary L.), emp Keyes, h Wash 809
Murphy William A. (wf Elizabeth), emp N. E. Co., h Dewey 1329
Murphy William H. (wf Ada L.), engr M .G. & E. Co., h N Livingston o 221
Murray Benjamin, emp B. S. S. Co., h S Mills 622
Murray Frances, stu, h Chandler 1212
Murray George W. (wf Minnie), emp Kentzler, h W Wilson 526
Murray John (wf Ella), h Chandler 1212
Murray John H. (wf Bridget), lab Geo. Nelson, h S Mills 622
Murray Julia, stu, h Chandler 1212
Murray Lester F., emp B. S. S. Co., h S Mills 622
Murray Marjorie, pupil nurse, h (S. M.) Lakeside.
Murray Mary C. (wid John), h State 713
Murray Michael (40), died Jan. 16, 1909.
Murray Peter, track forem N. W. Ry, h S Baldwin 413
Murray Sarah, graduate nurse, h Chandler 1212
Murray Thomas Gibbs (wf Hannah M.), v-pres Burdick & Murray Co., 17, 19 E Main, h E Gorham 515
Murray Walter E. (wf Margaret), travs, h Jenifer o 1239

MURRAY WILLIAM H.
(wf Margaret W.), mgr W. U. T. Co., 105 Monona av, h State 713
Murtaugh Ann Mrs. (85), died April 19, 1908.
Mutaugh Elizabeth, h W Main o 442
Murtaugh Mary, h W Mifflin o 311
Murtaugh William J., carp, h N Butler 108
Musback Frederick L., asst instr U. W., h N Bruen 215
Mutchler Irving (wf Lydia), chf carp U. W., h N Park 213
Mutchler Kate, teacher, h N Park 213
Mutchler Vera V., stu, h N Park 213
Myers Gurney E., h W Gorham 426
Myers Levi, cook lunch wagon, h W Main 307
Myers Stephen D., mgr Bailey Mercantile Co., h W Gorham 426
Myhre John A., mgr Kaiser's, h N Franklin 129
Myhre Neena, stu, h W Wash av 310
Myhren Anna, emp Alford Bros., h E Dayton 1317
Myhren Arthur, gardener, h North 539
Myhren Mons O. (wf Augusta), saloon, 122, h E Wash av 122
Myklemeyer Ole, steam fitter's helper Mueller Co., h S Blair 134
Myrland Eli L. (57), died Jan. 16, 1908.
Myrland Ellen E., stu, h Winnebago 2045
Myrland Lillian S., stu, h Winnebago 2045
Myrland Mabel R., stu, h Winnebago 2045
Myrland Syneva E. L. (wid Eli L. Rev.), h Winnebago 2045

3-F STEAM LAUNDRY CO.
For Fine Domestic Press Work---Ring 680

L. W. GAY owns or controls four-fifths of all the lands adjoining the city on the West and Southwest.

N

Designing We design trade-marks, monograms, etc THE PRINT SHOP, 508 State St.

Nadeau Napoleon N., h W Gorham 430

NADER JOHN

(wf Mary H.), architect, civil engr, 306A, h W Main 302

NAFFZ CHARLES

(wf Lillie), druggist, optician, 109 King, h S Butler 143
Naffz Karl F., stu, h S Butler 143
Naffz Louis E., stu, h S Butler 143
Naffz Otto, stu, h S Butler 143
Nagler Louis B., chf clk secretary of state, h E Gorham 317
NaKamura Ichigoro, lab, h R. F. D. No. 3.
Nalon Kate (wid Nicholas), emp chem bldg, h N Lake 102
Napoli Francesco (wf Concetta Romano), lab, h W Main o 629
Napoli Paul (wf Therese), lab capitol, h S Frances 24
Narf Adol A. (wf Alma E.), tailor O. & V. Co., h N Butler 22
Narf Augusta, dom, Spaight 1150
Narstone Tilla, dom, E Wash av 2416
Narum Ingeborg, dom, Jenifer 915
Nash Edward R. (wf Amelia), frt clk I. C. Ry, h N Bedford o 127
Nash James (wf Theresa), firem No. 4 M. F. D., h W Dayton 341
Nass Alvina, dom, Langdon 221
Nate Matilda, dom, E Gorham 640
Nathenson Barnet (wf Mary), peddler, h S Murray 111
National Cash Register Co., A. M. Lockard jr., sales agt, King 205
National Concrete Machinery Co., Victor E. Rogers secy & treas; office o 119 W Main; works N Dickinson 106
Naughtin John M. Rev., rector St. Raphael church, h W Main 222
Naughtin Minnie, dom, S Ingersoll 620
Navel Frank, carp Fritz, h W Dayton 603
Navel Matthias (wf Frances), carp Kessenich, h W Dayton 603
Navel Peter, ptr Mautz, h W Dayton 603
Navera Antonio, lab, h N Henry o 313
Nebel Albert C., emp Journal, h N Butler 118

NEBEL CHARLES A.

(wf Bertha M.), barber, 252 W Gilman, h W Mifflin 331
Nebel Crescenctia, steno N. E. Co., h N Butler 118
Nebel E. Rollie, prt Taylor & Gleason, h E Johnson 639
Nebel Edward E. (wf Mary B.), prt Dem, h E Johnson 639
Nebel Edwin A. (wf Sadiee), pressman Dem, h E Johnson 654

INSURE IN THE **WISCONSIN LIFE**

Artists' MAUTZ BROS. Materials
116 N. Carroll 118 State

Nebel Emil H. (wf Anna M.), barber, baths, u 24 E Mifflin, h E Wash av 214
Nebel Eugene W., asst purch agt N. E. Co., h E Wash av 214
Nebel George (wf Sophia D.), jan Turner Hall, h N Bassett 30
Nebel Gustav J. (wf Mary E.), imposer Dem, h N Butler 118
Nebel John H. (wf Magdalena), order clk G. M. Co., h N Butler o 130
Nebel Shirley M., stu, h E Johnson 639
Nebel Walter E., stu, h W Mifflin 331
Nebel Wlaska, h E Johnson 639
Neckerman George M. (wf Elizabeth), v-pres Keeley, Neckerman, Kessenich Co., 11-17 N Pinckney, h W Doty 17
Neff William wf Josephine), chf linem S. W. Ry So., h Williamson 1407
Nehlig Prosper G., teams D. & S., h Williamson 1214
Nehrenz Carl J. (wf Wilhelmina), grinder G. M. Co., h Williamson 1242
Nehrenz Edmund J., tool mkr G. M. Co., h Williamson 1242
Nehrenz Frank, lab, h Williamson 1242
Neidig W. J., instr U. W., h Hawthorne pl 435
Neihs John (73), died Jan. 25, 1907.
Neihus Carl (wf Charlotte), ret, h (F. O.) Madison 2104
Nelens Alice Mrs. (38), died Oct. 22, 1907.
Nellen Anthony F. (wf Alice), carp Kessenich, h Sterling 1710
Nellen Paul, meat cutter Hintzen, h W Main o 551
Nelson Addie, dom, W Dayton 27
Nelson Adeline R., h W Johnson 707
Nelson Adolph C., bkpr state bank, h Jenifer 1046
Nelson Albert F. (wf Katherine M.), [Nelson & Henricks], h Williamson o 1427
Nelson Albert J., asst incorp clk secretary of state, h W Wilson 338
Nelson Alice J. Mrs. (52), died Feb. 25, 1908.
Nelson Alvie, brkpr, h Winnebago (2702) 2602
Nelson Amanda, dom, h N Lake 105
Nelson Andrew, lab S. W. Ry Co., h E Wash av 1314
Nelson Andrew (wf Anna B.), tailor S. & B., h W Doty 416
Nelson Annabel, pupil nurse, h (S. M.) Lakeside.
Nelson Annette, teacher, h W Wilson 410
Nelson Bertha, emp Alford Bros., h N Ingersoll 111
Nelson Bessie C., drsmkr, h W Johnson 707
Nelson Carl M., stu, h Chandler 1208
Nelson Carl J. (wf Thea), macht G. M. Co., h E Wash av 1937
Nelson Carl L., emp Parsons, h Williamson 1145
Nelson Carl M., steward Univ Club, h State 803
Nelson Cassius B., ret merchant, h N Lake 318
Nelson Catherine (wid Lewis), h E Main o 504

COAL CONKLIN & SONS 24 East Mifflin St. ICE

BABY Won't be half so hard to bring up if you have a Talking Machine at home. WISCONSIN MUSIC COMPANY

Nelson Catherine E., agt, h E Main o 504
Nelson Charles (wf Virginia), ret farmer, h Monroe 2208
Nelson Charles, coachman, E Gorham 930
Nelson Charles, marble helper capitol, h E Wash av 802
Nelson Christian, plasterer H. Bischoff, h Williamson o 839
Nelson Christian A. (wf Anna B.), macht G. M. Co., h E Wash av 1955
Nelson Christine (wid Nels), h Russell 2011
Nelson Cora B. (wid Knute), emp Electrical Supply Co., h Jenifer 1245
Nelson Cornelia Mrs., h W Johnson 707
Nelson Delma, dom, N Pinckney 314
Nelson Edward, lab capitol, h S Hancock 130
Nelson Ellen, pupil nurse, h Mound 828
Nelson Enid, clk V-M. D. G. Co., h E Main o 218
Nelson Erick C., tailor O. & V. Co., h N Butler 22
Nelson Florence E. V., teacher Washington school, h N Lake 318
Nelson Frank, emp B. S. S. Co., h (S. M.) Spruce 512

NELSON GEORGE
(wf Anna), cement contr, 1117, h W Johnson 1117
Nelson George, ptr, h E Johnson 603
Nelson George (wf Othelia K.), asst in city clk office, h N Blair 128
Nelson Gertrude, emp State Hist soc, h Chandler 1208
Nelson Halvor (wf Elizabeth), saloon, 2602, h Winnebgao (2702) 2602
Nelson Hannah, dom, E Gorham 129
Nelson Helen, cook Cardinal, h S Blair 138
Nelson Helmer C., h E Gorham 913
Nelson & Henricks, (Albert F. Nelson, Gilbert Henricks), ptr contrs, Railroad 1986
Nelson Henry (wf Betsy), ret farmer, h E Main 513
Nelson Henry W., emp Victoria, h Williamson 1145
Nelson Herbert (wf Marie), macht N. E. Co., h Univ av 510
Nelson Hiram (wf Mabel), lineman, h W Wash av 418
Nelson Ingwald (wf Magdalena), money order and registry clk P. O., h S Bassett o 11
Nelson Jennie, executive steno, h W Wilson 410
Nelson John C. (wf Adella), ngt firem N. E. Co., h North 315
Nelson John H. (wf Effie S.), ins adjuster, h State 527
Nelson John M. (wf Thea J.), [member congress], lawyer, h W Dayton 811
Nelson Lena, h Russell (411) 2011
Nelson Leonard M. (wf May Alice), jeweler Nelson, h Sherman av 1202
Nelson Leonard P., stu, h S Hancock 126
Nelson Lillian M., teacher Randall school, h Oakland av 804
Nelson Louis H. (wf Mary L.), teams G. M. Co., h Jenifer 1336
Nelson Magnus (wf Sophia C.), jan hist lib, h Chandler 1208

Sterling of the latest Parisian Patterns in Silver service on sale at W. J. GAMM'S Ware

Big Jo Flour, Piper Bros., 3 STORES Madison, Agts.

Nelson Mamie, dom, Univ av 921
Nelson Margaret R., clk Knox & Co., h Winnebago 2115
Nelson Martin (wf Mary), saloon kpr, 217 E Main, h Spaight 924
Nelson Martin V., stu, h Spaight 924
Nelson Matilda E., steno J. M. Nelson, h S Hancock 126
Nelson Mayme J., stu, h Spaight 924

NELSON MOSES L.
(wf Alice D.), grocer, 119 E Main, h N Hamilton 203
Nelson Nannie, pupil nurse, h (S. M.) Lakeside.
Nelson Nettie, dom, N Pinckney 315
Nelson Nettie (wid Rasmus P.), h E Gorham o 1128
Nelson Nora M., h E Gorham 913
Nelson Norman O. (wf Edith S.), phys, 2d fl 109 King, h S Ingersoll 516

NELSON OLAF M.
mfg jeweler and watch maker, 112 E Main, h E Gorham 913
Nelson Olaf M. jr., secy Dane Co. Title Co., h E Gorham 913
Nelson Ole, cement worker Geo. Nelson, h W Wash av 619
Nelson Ole (wf Mary), macht N. E. Co., h E Dayton 1331
Nelson Ole A. (wf Mary S.), carp Larsen, h N Blair 316
Nelson Olena (wid Toleff A.), h W Wilson 410
Nelson Oliver O., stu asst U. W., h S Hancock 126
Nelson Otto G. (wf Clara F.), mgr Moline Plow Co., h Jenifer 1038

NELSON & POLK
(William B. Nelson, Edward W. Polk), painters and decorators, E Main 218
Nelson Raymond T., stu, h E Gorham 913
Nelson Robert N. (wf Amelia G.), justice of the peace [Ollis & Nelson], h (S. M.) Pound 523
Nelson Rose A., drsmkr, h W Johnson 707
Nelson Russell S., stu, h E Gorham 913
Nelson S. Josephine, steno Am Thresherman, h E Gorham 913
Nelson Samuel, sta engr, h N Butler 15
Nelson Severen (wf Marie H.), shoemkr Austin, h E Gorham 917
Nelson Susanna, clk Palace of Sweets, h Jenifer 1336
Nelson Susie, milliner K. N. K. Co., h E Main o 218
Nelson Theodore, lab, h E Wilson 510
Nelson Thomas C. (wf Oleana), emp N. E. Co., h Williamson 1145
Nelson Thomas P., secy Justice Siebacker, h W Wilson 410
Nelson Wilfred F. (wf Mabel), teams Keyes, h Erin o 1042
Nelson William B. (wf Mary), [Nelson & Polk], h E Main o 218
Nelson William N., clk, h E Main o 218
Nelson's Hall, North 19
Nelson, see Nielsen, Nielson.

Bon Ton Corsets always satisfactory Burdick & Murray ...COMPANY...

Everything for The OFFICE PARSONS Printing and Stationery Co.

Nerenberg Rosa Mrs. (39), died Feb. 8, 1907.
Ness Belle, dom, W Gilman 15
Ness Gustave [Olson & Ness], h Spaight 1324
Nessvig Leonard, carp, h Cantwell ct 420
Nessvig Oswald (wf Anna Z.), mgr People's Cash Market, h Cantwell ct 420
Netherwood Harry C. (wf Merl M.), [supervisor], asst secy Dem Printing Co., h Chandler 1519
Neu Christian C. (wf Mary), real estate ins, h N Frances 305
Neu Christina M. (wid Michael), h N Henry 121
Neu Frank, lab, h N Frances 305
Neubauer Anna M. Mrs. h W Dayton 512
Neubauer Elsie, h E Dayton 1207
Neubauer George H., emp Piper Bros., h W Dayton 512
Neubauer John W. (wf Wilhelmina M.), tailor, h E Dayton 1207
Neubauer, see Niebuhr.
Neugaard Halvor, macht F. & J. Co., h E Dayton 1350
Newman Charles L. (wf Amanda), travs, h W Dayton 427
Neuman Minnie M. Mrs., cook One Minute, h S Broom 208
Nevin James (wf Mary L.), supt state Fish Comm, h N Broom 12
Nevin Wilmot, solic Wis Tel Co., h N Broom 12
Nevins Edgar V. (wf Mina), emp Capitol, h N Blair o 113
Nevins Ellen M. (wid Frank), h N Blair o 113

NEW ST. NICHOLAS

Ben. Stitgen propr restaurant, 118 W Main, saloon, W Main 120

NEW YORK STORE

Robert Kerr v-pres, treas and mgr; dry goods, carpets, W Main 5
Newbury Lyman M. (wf Mary), [Newbury & Peper], h S Butler 16
Newcomb Charles A. (wf Matilda A.,) firem N. W. Ry, h E Johnson o 953
Newcomb Paul R., clk Olin & Butler, h W Gilman 229
Newcomb Walter E. (wf Maud), motorm S. W. Ry Co., h (H. P.) Center av 701
Newhouse Dora, h N Hamilton 303
Newkirk Melvin (wf Mary E.), lab Quinn, h W Main 319
Newman Balch W., travs, h W Mifflin 115
Newman Elizabeth F., stu, h N Broom 206
Newman J. Robert, stu, h N Broom 206
Newman Mary (wid John), h N Broom 206
Newman Michael (wf Mary R.), [alderman] ret, h N Broom 206
Newsome Alfred, macht G. M. Co., h E Gorham 1034
Newsome Catherine, h E Gorham 1034
Newsome Irvin, app macht G. M. Co., h E Gorham 1034

BON WALTZINGER BONS
19 N. PINCKNEY STREET

To get the best in the **Drug** line at the best price go to **Sumner & Son**

Newton Blanche A., teacher all schools, h E Dayton 18
Newton Frank A., stat clk R. R. Comm, h Langdon 619
Newton John L. W., ret, h E Johnson 1144
Neystrom Paul H. (wf Mildred), stu, h Drake (1209) 1213
Nichols Arthur, stu, h W Wash av 354
Nichols Byron P. (wf Euphemia M.), travs Hollister, h Spaight o 1252
Nichols Co., The, John Nichols propr, department store, E Mifflin 16
Nichols Harvey E. (wf Maud A.), mgr Nichols Co., h E Gorham 941
Nichols John (wf Eliza R.), propr Nichols Co., h Beloit, Wis.
Nichols & Shepard Co., Threshing machinery, C. E. Schnackenberg mgr, Williamson 606
Nichols William G. (wf Alexia), [Burton & Nichols], 212 King, h S Webster 3d fl 23
Nichols, see Nickles, Nicolls, Nigles.
Nichte Mary, 2d cook, King 212
Nickels Charles B., [Dodge & Nickels], h N Lake 630
Nickerson Chester A., steno, h N Blount 314
Nickerson Eugene H. (wf Katherine), ptr Fleckenstein, h S Bassett 14
Nickerson James C., lab, h E Main 323
Nickerson Linley (wf Lucy), travs, h N Blount 314
Nickerson Lona B., stu, h N Blount 314
Nickerson Pearl I., stu, h N Blount 314
Nickerson Milo E., clk, h S Bassett 14
Nickles Lillian A., stu, h W Doty 438
Nickles Louis D., emp R. J. Nickles, h W Doty 438
Nickles Marquis D. (wf Sarah A.), ins agt, h W Doty 438

NICKLES ROBERT J.

(wf Minnie E.), electrical fixtures and supplies, 120, h S Hamilton 120

NICODEMUS R. CANBY

(wf Eleanore W.), insurance, 106 S Pinckney, h E Gilman 133
Nicolls Frank A. (wf Agnes), jan Journal, h E Wash av 613
Nicolls, see Nichols, Nickles, Nigles.
Niebuhr Amelia, h N Butler 419
Niebuhr Anthony, saloon, 1524, h Williamson 1524
Niebuhr Charles (wf Augusta), saloon, 502, h (H. P.) Atwood av 502
Niebuhr Daniel L., cigarmkr M. & W., h Williamson 1524
Niebuhr Elsie, drsmkr, h (H. P.) Atwood av 502
Niebuhr Emil M. (wf Marie), boat livery, rear 726 Langdon, h N Frances 210
Niebuhr Emilie A., h N Butler 419
Niebuhr Ernestine J., chair repairing, 419, h N Butler 419
Niebuhr Frank, emp Geo. Rentschler, h Williamson 1214
Niebuhr Frank (wf Wilhelmina), lab, h N Butler 419
Niebuhr Frank C. (wf A. Ellen), macht Findorff, h N Charter 123

Olson & Veerhusen Co. Finest Ready-to-wear **CLOTHING**

BROWN THE TRUNK MAN

Niebuhr Hattie, h King 212
Niebuhr Henry J., h Williamson 1436
Niebuhr Henry (wf Theresa), propr Yahara Hotel, 1524, h Williamson 1524
Niebuhr John, clk, h Williamson 1524
Niebuhr John H. (wf Alvina W.), driver Madison Laundry, h S Blair 25
Niebuhr Paul F., mgr city boat house foot N. Carroll, h N Butler 419
Niebuhr William (wf Lena), teams, h E Main 1968
Niebuhr Williamson C., emp U. W. boat house, h N Butler 419
Niebuhr William J. H., shoe mkr, 1519, h Williamson 1519
Niederer Amy K., clk Schubring grocery, h E Gorham 1029
Niederer Edward J. (wf Edna O. M.), tinsmith, h E Gorham 1031
Niederer Jacob (wf Mary F.), del clk Weber, h N Bassett 10
Niederer John (wf Mary E.), macht G. M. Co., h E Gorham 1029
Niederer Thomas, ret, h W Dayton 336
Niederer William A., clk Piper Bros., h E Gorham 1029
Nielsen Anna H., h N Ingersoll 111
Nielsen George W. (wf Martha E.), carp, h Univ av 723
Nielsen Knute, ptrt, h N Ingersoll 111
Nielsen Rasmus (wf Anna), cement worker, h W Johnson 1117

NIELSON ANDREW C.

(wf Mary A.), photographer, 3d fl 23 S Pinckney, h E Johnson 1010
Nielson Benjamin W. (wf Live), solicitor, h Chandler 1414
Nielson Christine A., stu, h E Johnson 1010
Nielson Edward C. (wf Mary R.), U. W. photo'r, h Wash av 429
Nielson George, lab F. & J., h S Ingersoll 309
Nielson Hazel L., h E Johnson 1010
Nielson Martin (wf Marie), city lab, h N Lake 105
Nielson Michael N. (wf Metha), carp Frederickson, h Winnebago 1713
Nielson Nettie, maid, S Carroll 30
Nielson Russel, h Chandler 1414
Nielson Samuel A. (wf Helen A.), real estate, h N Carroll 315
Nielson Stanley B., stu, h E Johnson 1010
Nielson William S., mess leg ref lib, h N Lake 105
Niemann Agnes, dom, Langdon 148
Niemann Albert C. (wf Susanna M.), macht G. M. Co., h E Main 1950
Niemann Birdie Mrs., h N Ingersoll 115
Niemann Flora, dom, N Carroll 515
Niemann Frank A. (wf Minnie), plasterer, h S Broom 208
Niemann Louise (wid Gottlieb), h (P. V.) Jefferson av 2014
Niemann Louise M., dom, Langdon 146

START A SAVINGS ACCOUNT WITH THE
SAVINGS LOAN & TRUST CO

'IT PAYS TO KEEP CLEAN'
3-F STEAM LAUNDRY CO., PHONE 680
Keeps You That Way All the While.

NIEMANN OTTO

(wf Caroline), ice dealer, 6 W Mifflin, h Jenifer 1315
Niemann Robert (wf Christine), real estate 10, h N Hancock 10
Nienaber Anton F., mldr N. E. Co., h S Franklin 119
Nienaber Bernhardt H. (wf Katharina), ret, h S Franklin 119
Nienaber George W. (wf Mary E.), cigar mfr, o 215, h E Main o 215
Niendorf Beatrice, h State 417
Niendorf Lucile, clk, h State 417
Niendorf Wilhelmina (wid Louis), boarding house, 417, h State 417
Niendorf William C. (27), died May 26, 1907.
Niendorf William F. L. (wf Caroline), carp Findorff, h Morris o 1311
Nienemann Tena, cook, N Park 414
Niesen Mary, h E Dayton 1327
Niesen Wilhelm, lab, h E Dayton 1327
Nietert Anna, h N Carroll 224
Nietert Emily (wid August H.), h N Carroll 224
Nietert Herman A., bkpr Bank of Wis, h N Carroll 224
Nietert Julia, drsmkr, h N Carroll 224
Nietert Leander J., bkpr O. & V. Co., h N Carroll 224
Nigles John, ret, h N Frances o 209
Nigles John P. (wf Josephine F.), emp St. P. Ry, h N Frances 209
Nigles Joseph H., propr lunch counter, 618 Univ av, h N Frances o 209
Nigles Peter J., tailor emp Oscar Olson, h N Frances o 209
Niles Edith S., h N Warren 314
Niles Emma O., h N Warren 314
Nilles Anna, h N Mills 120
Nilles Matthias (wf Susanna), emp G. W. & B. Co., h N Mills 120
Nitschke Richard F. (wf Emilie), U. S. letter carrier, h Spaight 1246
Noble Henry H. (wf Luvia A.), spec agt city N. Y. Ins. Co, h W Gilman .. 205
Noble Sarah (wid James D.), h E Gorham 827
Noble & Steinhauer (Walter D. Noble, August C. Steinhauer), proprs Madison Dairy Produce Co., King 229
Noble Walter D. (wf Addie), [Noble & Steinhauer], h Russell 2012
Nodler Pauline F., h E Gorham 1147
Noe Mary, h N Few 221

NOE WALTER B.

(wf Helen B.), dentist, suite 5, 6 over Hub Clothing House, 24 W Mifflin, h N Ingersoll 307
Noe Walter C. (wf Jessie B.), secy F. & J., h N Few 221
Noel Phil H. (wf Louise M.), h Adams 1922
Nolan Byron (21), died July 30, 1908.
Nolan Elizabeth Mrs. (54), died Aug. 29, 1908.
Nolan Elizabeth (wid Peter), h Railroad 1928

Tungsten Lamps Let us tell you about them Electrical Supply Co.

INSURE IN THE **WISCONSIN LIFE**

Nolan Frank, iron worker capitol, h E Main 524
Nolan Henry T., sp agt state tax comm, h N Bruen 117
Nolan John, landscape architect, 2d fl 4 W Mifflin, h State 803
Nolan Martha E. [Nolan Sisters], h E Doty o 9
Nolan Mary E., steno F. & J., h Williamson 1031
Nolan Mary M., steno N. E. Co., h N Bruen 117
Nolan Michael, jan machine shop U. W., h N Bruen 117
Nolan Michael M. (wf Ellen), salesman F. & J., h Williamson 1031
Nolan Nellie R., h N Bruen 117
Nolan Nora P. [Nolan Sisters], h E Doty o 9
Nolan Sisters (Nora P., Martha E.), corsets, E Doty o 9
Nolan William H., del clk Purcell, h Williamson 1031
Nolden Annie M., h N Fairchild 124
Nolden building, N Fairchild 124
Nolden Herman G., boarding stable rear 211 State, h N Fairchild 124
Nolden Leonard A., h N Fairchild 124
Nolden Mary G., h N Fairchild 124
Noll August, cgrmkr Grove, h W Mifflin 315
Noll Henry, reporter Dem, h W Mifflin 315
Noll Salome (wid John O.), h W Mifflin 315
Noll William F. (wf Sophia), macht N. E. Co., h Jenifer 1225
Norbe Hans, lab Hyland, h E Main 323
Nordlie Herman O., emp A. C. Co., h W Doty 514
Nordness Anna, drsmkr, h W Mifflin 337
Nordness Bertha M., clk Knox & Co., h (L. P.) Oakridge av 502
Nordness Carrie, drsmkr, h W Mifflin 337
Norgord Christian P. (wf Effie), instr U. W., h W Johnson 1212
Norman Alma H., h S Dickinson 308
Norman Arthur John (wf Melvina A.), ptr, h (F. O.) Miller 2322
Norman Hannah (wid Abraham), h S Dickinson 308
Norr Iver, lab, h Williamson 1135
Norr Lueven, lab, h Williamson 1135
Norris Arthur J., cost keeper F. & J., h W Mifflin 317
Norris Earle B. (wf Faye), asst prof U. W., h Johnson ct 2d flat 301
Norris James (wf Josephine), [Kehoe & Norris], h S Franklin o 124
Norris Jasper A. (wf Mary E.), factory inspector, h Rogers av 2154
Norris Joseph (wf Ellen) stock dealer, h E Main o 609
Norsman Cora M. R., h Langdon 234
Norsman Edgar, stu, h Langdon 234

NORSMAN OLE S.
(wf Eleanor K.), city clerk, 4 W Mifflin, h Langdon 234
North Henry J. (wf Carrie M.), drayman, h Emerald 925

NORTHERN ELECTRICAL MANUFACTURING CO.
Mfrs of dynamos and motors, office 1410 Williamson, shops S Dickinson 201-9

L. W. GAY **RENTS** Houses, Stores and Offices.

Portland Cement, Stucco CONKLIN & SONS Office: 24 E. Mifflin St. Yards: 214 S. Baldwin 641-645 W. Main.

Northern Minnesota Dairy Farm Land Co., Wm. J. Anderson, secy, r 33, 34 3d fl, E Main 110
Northern Water Softener Co., Jackson Reuter pres and mgr, E Main, 2d fl 110
Northrop George G., carp Cork & Holt, h R. F. D. No. 2.
Northwestern Building and Loan Association, C. N. Brown, secy, W Main o 109
Northwestern Eye, Ear, Nose and Throat Infirmary, Dr. William C. Abaly, phys in charge, S Pinckney 2d fl 1

NORTHWESTERN HOTEL

Adolph Brickson propr, E Wilson 613, 615
Northwestern Mutual Life Insruance Co., A. T. Webb, agt., W Mifflin o 14
Norton Charles H., cook Sherlock, h S Butler 20
Norton Ed. C. (wf Ella), steward Elks Club House, h E Main 2d fl 210
Norton Florence Q., secy D. & F. Comm, h W Wilson 120

NORTON RICHARD G.

(wf Anna B.), watch repairer, 117 W Mifflin, h W Wilson 120
Noth John J. (wf Marguerite), emp W. S. S. Co., h E Wash av 1314
Notre Dame, Sisters of, M. Wunibalda, superior, h W Gorham 129
Notre Dame, Sisters of, h Mound 1202
Novick Jacob (wf Hannah), junk dealer, 518, h S Park 518
Novie Antonio, lab, h N Henry 313
Noyes Amanda J. (wid William B.), h W Gorham 107
Noyes George W. (wf Alice A.), jan G. A. R. building, h W Doty 348
Noyes Grace B, clk K. & Co., h W Doty 348
Noyes Henry C. (wf Anna E.), ret farmer, h W Wash av 1112
Nugent Lulu Mrs., h E Main 3d fl 210
Nunns Annie A., lib asst Hist Lib., h Sterling pl 419
Nunns Frank W. (wf Louise C.), jan 1st Nat. bk bldg, h E Wash av 410
Nuss Rudolph G. (wf Anna R.), state agt Rock Island Plow Co., 309 E Wilson, h Jenifer 844
Nussbaum Anton L. (wf Theresa M.), time kpr L. B. Gilbert, h W Dayton 522
Nussbaum Frank J., plumber Metz, h E Gorham 512
Nussbaum John (wf Mary), hostler Conklin, h Chandler 1116
Nussbaum Leonard, app Metz, h E Gorham 512
Nutt Harry N., tailor O. & V. Co., h N Pinckney 218
Nutter Jane M. (wid Matthew), h E Johnson 137
Nyberg John P. (wf Elvira), asst cutter O. & V. Co., h W Doty o 414
Nye Charles A., farmer, h R. F. D. No. 6.
Nye Edward (wf Elsie), meat cutter, h N Henry 113
Nye Kate (wid John B.), h King 3d fl 103

Mautz Bros. DECORATORS Picture Framers 116 N. Carroll 118 State Telephone 1217

Go to
W. J. GAMM'S for **Diamonds** 3 WEST MAIN
MADISON

Nye Warren E. (wf Mary E.), macht N. E. Co., h E Wash av 508
Nygaard Halvor, macht F & J., h E Dayton 1350
Nyheim Ella, maid, S Carroll 30

O

Printing Commercial and Social Printing
THE PRINT SHOP, 508 State St.

Oakes Amos J., local wire chf Wis. Tel. Co., h W Doty 456
Oakey Albert (wf Sylvia), mason Parr & Oakey, h Milton o 1008
Oakey Albert A. (55), died Sept. 21, 1908.
Oakey Albert H. (wf Ellen) mason, h N Mills 30
Oakey Alphonso T., stone cutter, h E Mifflin, 910
Oakey Benjamin F. (wf Margaret C.), [Parr & Oakey], h N Baldwin 423
Oakey Clara E. (wid Albert A.), h Drake 1136
Oakey Edith G., clk K. & Co., h Drake 1136
Oakey Edna K., stu, h W Johnson 1205
Oakey Edward A. (wf Pearl S.), emp Journal, h N Brooks 210
Oakey George J. (wf Mary), mason, h E Johnson 708
Oakey Harry S., mason, h Drake 1136
Oakey Henry (78), died Dec. 12, 1908.
Oakey Mildred E., steno, Dairy bldg U. W., h W Johnson 1205
Oakey Samuel G. (wf Ida M.), h W Johnson 1205
Oakey Sylva M., h N Mills 30
Oakey William E. (wf Mary F.), jan Co. ct. house, h N Brooks 3d fl 208
Oakey William J. (wf Elizabeth M.), mason contr, cement blk mfr, 738 S Mills, h E Johnson 305
Oakley Diana A. Mrs. (77), died Oct. 30, 1908.

OAKLEY FRANK W. (wf Cynthia A.), clk U. S. court, 2d fl 4 E Mifflin, h N Carroll 524
Oakley Jane S (wid George M.), h N Carroll 308
Oakley Mary, h N Carroll 308
Oates H. Garfield (wf Dorothy), clk Austin, h W Doty o 337
Obear T. Frederick (wf Elizabeth), gen agt Dowagiac Mfg Co., h N Webster flat A 110
Oberg Christine, cook 401 N Murray, h Univ av 632
Oberg Tena, dom, N Murray 401
Oberlin Charles (wf Emma), h S Hamilton 204
O'Brien Agnes, stu, h S Bassett o 112
O'Brien Agnes J. (wid Michael), h E Johnson 731
O'Brien Arthur G. (wf Eula E.), h W Gorham 409
O'Brien Charles, tel opr P. T.-C. Co., h E Mifflin o 18
O'Brien James A. S., steam fitter Mueller, h W Dayton 702

MADISON'S LEADING MUSIC STORE
WISCONSIN MUSIC CO., 20 N. Carroll Street

Complete lines of - - - - **Infant's Goods** Burdick & Murray ...COMPANY...

O'BRIEN JAMES H.

(wf Helen J.), hack and baggage service, 220 N Henry, h R. F. D. No. 5
O'Brien Jerry E. (wf Anna), emp M. G. & E. Co., h W Doty 522
O'Brien John, stu, h S Bassett o 112
O'Brien John D., bricklayer, h W Dayton 702
O'Brien Joseph W., emp M. G. & E. Co., h E Johnson 731
O'Brien Julia, bkpr Model Creamery, h E Johnson 731
O'Brien Mae E., emp. B. S. S. Co., h E Johnson 731
O'Brien Margaret (wid William), h W Dayton 702
O'Brien Mary E., clk Nichols, h W Doty 502
O'Brien Mary E., drsmkr, h W Dayton 702
O'Brien Nora, emp F. F. F., h E Johnson 731
O'Brien Peter J. (wf Julia), emp M. G. & E. Co., h Dewey 1328
O'Brien William, tel opr N. E. Co., h E Mifflin o 18
O'Brien William, farm hand Klueter, h E Doty o 113, 115, 117
O'Brien Willliam L. (wf Mary E.), switchm St. P. Ry, h N Murray 218
Ochsner Frances Mrs., h W Mifflin 329
Ocock Charles A. (wf Pearl), asst prof U. W., h R. F. D. No. 7
O'Connell Edward (wf Elizabeth M.), clk K. N. K. Co., h N Blair o 9
O'Connell Fanny A., h W Gilman, flat 1 243
O'Connell Geneveive C., emp K. N. K. Co., h W Doty 419
O'Connell George F. (wf Margaret E.), [Capt. Co. G, W. N. G.], clk D. M. & S., h W Doty 423
O'Connell George R., macht G. M. Co., h Williamson 1433
O'Connell Gertrude, clk V.-M. D. G. Co., h W Mifflin 502
O'Connell Grace I., steno, I. H. Co., h W Mifflin 502
O'Connell James W. (wf Katherine), plumber Hyland, h W Main 531
O'Connell John (wf Mary E.), jan Marquette school, h Williamson 1433
O'Connell John Edward, mess State bank, h W Mifflin 502
O'Connell Julia V., lino opr Journal, h S Franklin 15
O'Connell Laura, clk K. N. K. Co., h Williamson 1433
O'Connell Margaret, h Mound 1022
O'Connell M. Jennie, saleslady W. J. Gamm, h W Mifflin 502
O'Connell Martin J. (wf Mary), city lab, h W Doty 419
O'Connell Martin J., jr, U. S. letter carrier, h W Doty 419
O'Connell Mary (wid Michael), h W Gilman, flat 1 243
O'Connell Michael J. (wf Catherine F.), flagm St. P. Ry, h Mound 1022
O'Connell Minnie (wid John), h W Mifflin 502
O'Connell William H., ret, h W Gilman, 1st flat 243
O'Connor Celia A., emp F. F. F., h Monona 122
O'Connor Edward (wf Mary J.), del clk Nelson, h W Dayton 418
O'Connor Edward J., stu, h W Dayton 418
O'Connor Margaret I., h Monona 122
O'Dair Thomas (wf Mary L.), lab, h (S. M.) Lawrence 927

You can get what you want when you want it, at PIPER BROS., 3 Stores

We make all of our CANDIES Waltzinger 19 N. Pinckney Street

O'Day Annie M. Mrs. (24), died Jan 27, 1907.
O'Day Frank (wf Ida), carp Frederickson, h W Main o 525
Odd Fellows hall, W Mifflin 308
Odd Fellows hall (German), S Pinckney, 4th floor 5
O'Dea Ellen (wid Patrick), h E Johnson 114
O'Dea Thomas A. (wf Mary), cement finisher, h (S. M.) Oregon 1120
Odegaard Asa E. (wf Bessie), emp S. W. Ry Co., h (P. V.) Center av 418
Odegaard Carl, lab S. T. M. Co., h (E. M.) Elmside blvd 1810
Odegaard Christian (wf Anna), macht S. T. M. Co., h (E. S.) Elmside blvd 1810
Odegaard Christopher (wf Anna E.), emp S. W. Ry, h W Main rear o 439
Odegaard Delbert (wf Amelia), motorm S. W. Ry, h Division 2044
Odelius Oscar G. (wf Thekla), macht N. E. Co., h N Few 415
O'Donnell John, pressfeeder Dem, h W Doty 323
Oehlers Joseph M., cigarmkr M. & W., h E Wilson 406
Oeland Legare L., real estate, o 109 W Main, h N Lake 412
Oelmiller Anton J. (wf Magdelena), [Behrend & Oelmiller], h W Dayton 417
Oelmiller Jacob F. (wf Gertrude), h W Dayton 415
Oelmiller Katherine (wid Theodore), h W Dayton 415
Oetzmann Frederick, ret, h (P. V.) Park pl 509
Oetzmann Henry, city lab, h Williamson 852
Offendahl Lena, nurse maid, E Gilman 133
Offendahl Louis (wf Tena), clk Rotchka, h State 3d fl 225
Offerdahl Carl E., emp O. A. Olsen, h S Franklin 14
Ogden building, E Mifflin 26-32
Ogden Francis A., capitalist, h E Mifflin 30
Ogden Sarah A. (wid John G.), pres Badger State Shoe Co., h R. F. D. No. 4.
Ogden William G., treas B. S. S. Co., h R. F. D. No. 4
Ogilvie Frances C (wid William), h N Butler 423
Ogilvie Frances M., steno Hoppmann, h E Mifflin 322
Ogilvie Georgia, lino opr Dem, h E Mifflin 322
Ogilvie Harry T., travs, h E Mifflin 322
Ogilvie Josephine, maid, S Carroll 30
Ogilvie Mary J. (wid George M.), h E Mifflin 322
O'Grady Andrew, bridge forem N. W. Ry, h W Doty 521
O'Grady Catherine M., steno Hollister, h W Doty 521
O'Grady Elizabeth, music teacher, h W Doty 521
O'Hara Robert W., cement worker capitol, h N Baldwin 109
Ohnhaus Gordon E. (wf Edith J.), clk N. E. Co., h (H. P.) Mills pl 612
Ohnhaus Michael E. (wf Matilda J.), mldr G. M. Co., h E Dayton 1118
Ohre Melchior L. (wf Jorgena), macht G. M. Co., h E Wash av rear 217

LARGEST LINE OF Fine Stationery == Parsons Printing and Stationery Co.

Olson & Veerhusen Co. EXCLUSIVE AGENCY J. B. Stetson Hats

O'Keefe Anna (wid John), h W Main 311
O'Keefe Anna G., bkpr Klueter, h W Dayton 116
O'Keefe Edgar, driver Hartmeyer & Braun, h W Dayton 110
O'Keefe Henry (wf Nettie), plasterer McNulty Bros., h W Johnson 150
O'Keefe James, brkm St. P. Ry, h W Main o 548
O'Keefe Loretto M., cashier H. & B., h W Dayton 116
O'Keefe Raphael J., h W Dayton 116
O'Keefe Martin (wf Margaret), real estate, employment agency, 317 State, h W Dayton 116
O'Laughlin Elizabeth V., h W Dayton 611
O'Laughlin Mary (wid Patrick), h W Dayton 611
O'Laughlin, see Laughlin.
O'Lauson Nathalie Mrs. (37), died Aug. 24, 1908.
Olbrich Michael B. (wf Isabel W.), [Aylward, Davies & Olbrich], h Washburn 216
Oldenburg Carl F. (wf Mary), lab G. M. Co., h N Fairchild 16
Oldenburg Carl L. (wf Emma A.), [Oldenburg & Co.], h E Gorham 849

OLDENBURG & CO.

C. L. Oldenburg, painters & paperhangers, E Johnson 901
Oldenburg Ernst C. (wf Jessie B.), macht N. E. Co., h S Dickinson 512
Oldenburg Harley, engr. St. P. Ry, h W Main o 503
Oldenburg Lucy M., clk K. & Co., h N Fairchild 16
Oldham Helen A. (wid Thomas W.), h E Gorham 113
Oldham Leslie L., stu, h E Gorham 113
Olds Earl W., adv solic Journal, h W Gilman 144
Olds H. Arthur, draughtsman Mead, h N Murray 428
Olds Helen D., stu, h Spaight 840

OLDS L. L. SEED CO.

L. L. Olds, pres; W. D. Curtis, v-pres; E. F. Riley, treas; S. A. Wilson, secy, seed growers and dealers, E Wilson 315, 17
Olds Leavitt L. (wf Mary L.), pres L. L. Olds Seed Co., h Spaight 840
Olds William L. (wf Deborah), travs, h W Gilman 144
O'Leary Charles C. (wf Julia), lab N. E. Co., h Mound 717
O'Leary Frank C., teleg opr St. P. Ry, h Mound 717
O'Leary John J., condr Great Western Ry, h Mound 717
O'Leary Joseph H., mason Parr & Oakey, h Mound 717
O'Leary Ralph W., ptr, h Mound 717
O'Leary William A., emp La Crosse Dredge Co., h Mound 717
O'Leary, see Leary.
Oleson Bessie M., steno, bkpr McKenna Investment Co., h W Gilman 235
Oleson Mary C., teacher Doty school, h S Henry 14

All Cigars retailed at the Box Price at Edwin Sumner & Son 15 South Pinckney Street

SAVINGS LOAN & TRUST CO Pays 4 Per Cent on Time Certificates

OLESON NIELS B.

(wf Mary), saloon, 412, h (B. G.) Atwood av 412
Olewider Cyrus S. (wf Mary E.), emp St. P. Ry, h Mound o 715

OLIN & BUTLER

(John M. Olin, Harry L. Butler), lawyers, W Main o 1
Olin John M. (wf Helen R.), [Olin & Butler], h Langdon 762
Olinger Delia, emp N. E. Co., h Jenifer 1450
Olinger Frank S., macht, h Jenifer 1450
Olinger Isabelle (wid Harley), drssmkr, h Jenifer 1450
Oliva Carmelo (wf Jennie Caronna), mason contr, h W Wash av 747
Oliva Frank, lab h W Wash av o 747
Oliva Jennie Caronna Mrs., grocer, 747, W Wash av o 747
Oliva Joseph, h W Wash av 747
Oliva Rosalie Mrs. (17), died May 24, 1908.
Olive Jones Field, N Roby Road between Chadbourne av and Regent.
Oliver Minnie T. (wid John Y.), h Monona av 114-116
Ollis John (wf Eliza A.), [Ollis & Nelson], h E Mifflin o 412

OLLIS & NELSON

(John Ollis, Robert N. Nelson), lawyers, r 4 Marston bldg, W Main 2d fl (12) 13
Olman Alfred O., cost acc't F. B., h Merry 215
Olman Ida M., drsmkr, h Merry 215
Olman Nellie S., h Merry 215
Olmstead Alice, stu, h E Mifflin 206
Olsen Andrew (wf Grace A.), finisher Nelson, h W Dayton 1001
Olsen Andrew (wf Mathilda), emp P. & P. D. assoc, h E Mifflin 521
Olsen Anna M., stu, h E Wash av 405
Olsen Anton, lab Conklin, h Williamson 637
Olsen Edward (wf Susan), lab Conklin, h Williamson 637
Olsen Emily, bkpr F. & J. Co., h E Johnson o 629
Olsen Frantz (wf Eliza), prt Amerika, h E Johnson o 629
Olsen Harold, h Williamson 933
Olsen Holden M. Rev., Pastor Our Savior's Lutheran church, h E Wash av 405
Olsen Jennie, clk V.-M. D. G. Co., h S Blair o 118
Olsen Lena Mrs. (70), died May 12, 1908.
Olsen Magna, steno I. H. Co., h S Blair o 118
Olsen Martha, dom, W Gilman 128
Olsen Martha (wid John), h S Blair o 118
Olsen Milda N., drsmkr, h E Wash av 405
Olsen Minnie, drsmkr, V.-M. D. G. Co., h S Blair o 118
Olsen Olaf M. (wf Elizabeth), bkpr G. M. Co., h Williamson 933

High Class Suit Cases BROWN'S 118 E. Main

OLSEN OSCAR A.

(wf Marie), barber, baths, 9 W Main, h S Henry 129
Olsen Peter S., cement finisher capitol, h E Wilson o 202
Olsen Randa (wid Soren), h N Butler 124
Olsen Thelma, teacher Hawthorne school, h N Pinckney 201
Olson Aaron, [Olson & Ness], h S Brooks 414
Olson Adolph, blks Baltes, h S Brooks 111
Olson Agnes, maid, S Carroll 30
Olson Albert, died March 10, 1909.
Olson Amanda, stu, h Spaight 1215
Olson Amanda J., dom, Spaight 1142
Olson Andrew W. (wf Anna L.), plasterer, h S Brooks 414
Olson Anna, h E Dayton 926
Olson Anna, dom, W Gilman 144
Olson Anna, dom, E Gorham 651
Olson Anna, dom, h W Main 402
Olson Antoinette (wid Hagan), h (F. O.) Jackson 2210
Olson Anton, lab Olson & Ness, h S Brooks 111
Olson Anton (wf Anna J.), ret, h N Brearly 313

OLSON BERGER

(wf Helene H.), [supervisor], furniture, 9 S Webster, h E Gorham 1011
Olson Bergliat K., clk Berger Olson, h E Gorham 1011
Olson Betsy, cook, W Wilson 401
Olson Carl T. (wf Cassie E.), cement wkr, h S Park 112
Olson Carrie (wid Ole), h W Mifflin o 534
Olson Carrie M. [Olson Sisters], h E Wilson 125
Olson Charles (wf Adabelle), forem N. E. Co., h Jenifer o 1208
Olson Charles (wf Alma), h S Henry o 119
Olson Charles (wf Oleana), jan capitol, h S Blair 11
Olson Charles A. (wf Inga), macht G. M. Co., h (F. O.) Marquette 2215
Olson Eddie O. (wf Marie), clk B. Olson, h E Gorham o 813
Olson Edith M. Mrs., princ Randall school, h Adams 1715
Olson Edward, lab, h S Murray (129) 123
Olson Ellen, dom, Monona av 205
Olson Ellen J., tailoress Olson, h S Blair 11
Olson Elliott (wf Emma L.), plow fitter F. & J., h Williamson 1405
Olson Emil A. (wf Sophie), macht G. M. Co., h Williamson 1335½
Olson Frederick (wf Amelia), tailor D. M. & S., h E Wash av o 202
Olson George (wf Ida), emp U. S. S. Co., h (F. O) Atwood av o 715
Olson George M., emp Water dept, h E Main 323
Olson Golde, h W Dayton 924
Olson Gunder, blks F. & J., h Williamson 1405
Olson Halbert (wf Jennie E.), forem F. & J., h Rusk 2119
Olson Hannah, dom, State 635

3-F STEAM LAUNDRY CO.
Uses Treated Water and Presses—Phone 680

L. W. GAY. Houses for sale in all parts of the city

Olson Hans P., macht G. M. Co., h N Baldwin 415
Olson Hans T., emp C. Marks, h W Mifflin o 534
Olson Harald M. (wf Julia E.), elect engr, h E Johnson 750
Olson Helga, opr W. T. Co., h E Wash av 1208
Olson Henry E., tailor, h E Wilson 125
Olson Herman, ret, h S Hancock 126
Olson Herman A., armat wind N. E. Co., h Jenifer 1126
Olson Hilmik, ptr, h Jenifer 1040
Olson Horatio, emp U. W., h W Dayton 924
Olson Ida C., head waitress Avenue, h Monona av 114
Olson Inga C., steno S. W. Ry Co., h E Wash av 1310
Olson James, carp, h S Ingersoll 309
Olson Jennie M., h E Wilson 125
Olson John (wf Beattah L.), lab F. & J., h E Dayton 926
Olson John, blks F. & J., h S Baldwin 221-3
Olson Julius E. (wf Anna M.), prof U. W., h E Gorham 1012
Olson Lena, h W Mifflin o 534
Olson Lillian, stu, h E Johnson 743
Olson Louis F., manual training, h N Hancock 121
Olson Lucile, stu, h Jenifer 1208
Olson Marie, dom, N Lake 423
Olson Martin (wf Christine), teams, h N Frances o 210
Olson Martin J. (wf Matilda), mason contr, h S Brooks 111
Olson Martin J. (wf Nettie O.), ptr, h N Few 119
Olson Mary, emp Dahl Sisters, h State 318
Olson Mary (wid Olaus), h N Bruen 116
Olson Maybelle, stu, h N Webster fl B 110
Olson Minnie, dom, Spaight 932
Olson Minnie E., waitress College Inn, h State 423
Olson Mollie, stu, h W Gilman 134
Olson & Ness (Aaron Olson, Gustave Ness), plasterer contrs, S Brooks 414
Olson Nora, emp Avenue, h Monona av 114
Olson Olaf, cement wkr Geo. Nelson, h W Wash av o (786) 776
Olson Olaf, lab, h N Bedford 115
Olson Olaus F. (wf Anna), ret real estate, h Spaight 1215
Olson Ole (wf Clara), firem St. P. Ry, h W Doty o 532

OLSON OLE A.
(wf Annie M.), inspr F. & J. Co., h E Wash av 1310

OLSON OLE H.
(wf Laura), saloon, 619 h W Wash av 619

OLSON OSCAR C.
(wf Anna M.), merchant tailor, 213 State, h S Blair 15
Olson Peter (wf Hilma U.), carp J. J. Leutscher, h Williamson 1319

INSURE IN THE WISCONSIN LIFE

SIGN WRITING **Mautz Bros.** PICTURE FRAMING

Olson Peter P. (wf Caroline N.), teams L. C. B. wks, h Williamson o 839
Olson Rena S., [Olson Sisters], h E Wilson 125
Olson Sisters, [Rena S., Carrie M.], drsmkrs, E Wilson 125
Olson Theressa M. (wid Albert), h N Blair o 14

OLSON THOMAS

(wf Gertie), fruit, toys, confectionery, ice cream parlors, 25 W, h E Main 324
Olson Thomas C. (wf Katherine E.), macht K. & W. Co., h S Blair 7
Olson Thorwald (wf Gjurti), forem mach shop F. & J., h Rusk 2126
Olson Torgrim (wf Karen), v-pres Olson & Veerhusen Co., h W Gilman 134

OLSON & VEERHUSEN CO.

H. J. Veerhusen, pres; Torgrim Olson, v-pres; C. A. Genske, secy; C. Albin J. Johnson, treas, merchant tailors, clothiers and furnishers, N Pinckney 7-9
Olson W. George, macht N. E. Co., h Williamson 1345
Olson William (wf Anna), plasterer capitol, h S Brooks 414
Olstad Halle, clk Zehnter, h E Wash av 2129
Olstad Peter (wf Theodora), emp O. Niemann, h E Wash av 2129

OLWELL BROS.

(Frank J., Morgan J.), grocers, N Frances 402, Univ av 602
Olwell Frank J. (wf Clara), [Olwell Bros.], h N Frances 2d fl 404
Olwell Morgan J. [Olwell Bros.], h N Frances 2d fl 404
O'Malley & Castle (est Michael H. O'Malley, John Castle), lubricating oils, wire fence, binding twine, E Wash av 206
O'Malley Catherine (wid Dominic), h N Butler 119
O'Malley Eva, h S Franklin 30
O'Malley John J. (wf Stella W.), mldr S. W. F. Co., h E Dayton 1322
O'Malley John L. (wf Nellie), clk Haswell, h E Mifflin 418
O'Malley Joseph, ret farmer, h S Franklin 28
O'Malley Joseph M., stu, h N Butler 416
O'Malley Julia (wid Michael H.), h N Butler 416
O'Malley Leo M., lab, h W Wash av 622
O'Malley Michael A. (wf Mary), marble setter capitol, h E Wilson o 137
O'Malley Michael H. (50), died July 30, 1908.

OMEN ADAM

(wf Louise E.), propr Wingra Park meat market, 1801, h Monroe 1801
Omen Earl (wf Rose E.), meat cutter A. Omen, h Monroe 1807
On Sing, hand laundry, State 304

Conklin & Sons *WOOD, COAL and ICE*
Office: 24 E. Mifflin St. Yards: 214 South Baldwin
641-645 W. Main Street

Fine Pianos WISCONSIN MUSIC CO. 20 North Carroll Street

ON SING CO.

Woo On mgr, Chinese store, State 217
One Minute Coffee House, E. W. Eddy, propr, restaurant, W Main 9½, 11
One Minute Lunch Room, E. W. Eddy, propr, 119 King, commissary dept, E Doty 112
O'Neil Charles H. (wf Nellie), switchm St. P. Ry, h W Doty 549
O'Neil Hanora (wid Patrick), h W Wilson 636
O'Neil Jennie (wid John), h W Wash av o 745
O'Neil John, bill clk Monona yds N. W. Ry, h W Wash av o 745
O'Neil John J. (wf Malinda), lab McCarthy, h W Main 450
O'Neil Michael (wf Mary), teams Standard Oil Co., h W Wilson 620
O'Neil Patrick (81), died July 6, 1907.
O'Neil Patrick H. (wf Elizabeth), propr West Madison Hotel, 633 h W Wash av 633
O'Neil Thomas (wf Katherine), ret wine merchant, h W Main 342
O'Neill Alexander J. (wf Mary I.), [alderman] macht G. M. Co., h W Wash av 1019
O'Neill Amelia Mrs., h E Main 616
O'Neill Bernard P. (wf Alma D.), opr St. P. Ry, h W Dayton 538
O'Neill Catherine E., h Drake 918
O'Neill Charles O. (wf Catherine), asst cashier Bank of Wis., h E Gorham 505
O'Neill Edward I. (68), died Aug. 29, 1908.
O'Neill Estella C., h N Pinckney 305
O'Neill Frank C. (wf Emma), lab capitol, h W Main o 419
O'Neill John J., bridge bldr, h S Park 431
O'Neill Katherine, h S Franklin 28
O'Neill Martin H. (wf Emma), grocer, 822 W Wash av, h Drake 925
O'Neill Michael G. (wf Margaret T.), switchm St. P. Ry, h W Wilson 423
O'Neill Mollie, clk Knox store, h W Doty 113
O'Neill Owen (65), died May 8, 1907.
O'Neill Owen J. (wf Annie M.), mason McCarthy, h Drake 918
O'Neill Patrick J., bricklayer, h S Park 431
Onsager Ella, dom, E Wilson 16
Onsager James P. (wf Lillian), macht G. M. Co., h Williamson o (649) 641
Onsager May, cook Monona, h S Dickinson 411
Opera House building, W Mifflin 6, 8, 10
Oppel William A., propr Oppel's Fancy Grocery, 116 E Main, h N Hancock 16
Oppel William A., jr, (wf Mabel W.), mgr Oppel's Fancy Grocery 116 E Main, h N Hancock 16

Pearl and SILVER Handled Umbrellas At Gamm's, 3 W. Main

TRY OUR WHOLESALE DEPT.---YOU CAN SAVE MONEY.
PIPER BROS, Wholesale and Retail Grocers

OPPEL'S FANCY GROCERY

[established '57], W. A. Oppel propr, E Main 116
Oppen Carrie May, clk Zehnter, h N Hancock o 109
Opsahl Samuel M. (wf Mary C.), carp Joe Mitchell, h N Mills 26
Orchard Mary A., experienced nurse, h Langdon 752
O'Reilly Tony (wf Alice), plasterer McCarthy, h W Wash av 1025

OREN ARTHUR B.

(wf Lucile C.), dentist, suite 13-15, 2d fl, 20 N Carroll, h N Hamilton 211
Oren Emil G. (wf Karen), tailor The Hub, h E Gorham 721
Oriana Stave and Lumber Co., C. S. Sheldon, secy, S Pinckney, 2d fl 13
Oriental Restaurant (Iwamoto & Uyeda), proprs, E Main 205
Orlle Antonio, lab McCarthy, h W Wash av 725
O'Rourke John, lab, h E Doty 123
O'Rourke Margaret (wid Eugene), drsmkr, h Univ av 501
O'Rourke Rose, h E Dayton 110
Orr Helen Hobbins Mrs., h Mound (1315) 1313
Orth H. D., instr U. W., h W Johnson 619
Orton Park, between Spaight, Rutledge, S. Few and S Ingersoll.
Orvis Bert F. (wf Emma), teams Piper Bros., h W Dayton 512
Orvis Mary E., h Sterling pl 427
Orvis William H. (wf Nellie M.), asst lib Wis. State Lib., h Sterling pl 427
Orvold Jens (wf Lena), carp, h N Blair 110
Osborn Annie Mrs., h W Johnson 612
Osborn Charles B., clk K. N. K. Co., h Spring 1212
Osborn Delaware (wf Belle E.), travs, h Langdon 241
Osborn Godding Mary L. (wid Robert H.), h Spring 1212
Osborn Harry C. (wf Mary), emp Cullinane, h N Lake 110
Osborn Lorenzo (wf Annie), emp Cooley, h W Johnson 612
Osborn Robert (52), died April 8, 1908.
Osborn Willard R. (wf Lillian B.), driver Jefferson, h E Mifflin 2d fl 115
Osborne Eunice E., stu, h Emerald o 1117
Osborne Harry L. (wf Lillian), emp U. S. S. Co., h (H. P.) Mills pl 610
Osborne Julia E. Mrs., propr Sherlock Hotel, 118-24, h King 124
Osborne Julia S, h King 124
Osborne Patricia M., teacher, h King 124
Osborne Robert (wf Mary), ret, h Emerald o 1117
Oscar William A. (wf Hilda), carp, h (F. O.) Miller 2320
Osgood Irene, h Sterling pl 419
O'Shea M. Vincent (wf Harriet F. E.), prof U. W., h Langdon 140
O'Sheridan Daniel, gardener, h (S. M.), Lawrence.
O'Sheridan Daniel jr., emp Blake, h Erin 1002

"Cadet" Hose, linen heel and toe, guaranteed, at 25 a pair. Not equalled. Burdick & Murray COMPANY

CORPORATE SEALS, RUBBER STAMPS, STENCILS
PARSONS PRINTING AND STATIONERY CO.

O'Sheridan Philip N. (wf Katherine), emp Delaney, h Erin 1002
Oskie Adam J., tailor D. M. & S., h W Doty 423
Osland Einar (wf Lina), tailor O. & V. Co., h N Franklin 140
Osland Olga M., clk Kaiser, h N Franklin 140
Osmundson Melvin J. (wf Lillian), farmer, h Jefferson 1916
Osterfund Ernst, brkpr B. B. Co., h N Frances o 205
Otis Arthur G. (wf Freda), jan S Hall U. W., h Univ av 632
Otis Daniel H. (wf Mary L.), assoc prof U. W., h Madison 1715
Otis Charles, teams, h Adams av 2115

OTIS EDWARD T.

(wf Emma), grocer, 625, h Univ av o 625
Otis Mariette E., h Adams av 2115
O'Toole John, emp Blake, h Monona 137
O'Toole John T., iron worker capitol, h S Blair 14
O'Toole Mary, dom, h Monona 137
O'Toole Mary, drsmkr K. & Co., h N Franklin 145
O'Toole Michael (wf Elizabeth), emp Quinn, h Monona 137
Ott Beulah, nurse maid, h (E. S.) Lake av 1015
Ott Harlow S. (wf Isabelle C.), propr Ott's pharmacy, 21 N Pinckney, h Jenifer 807
Ott Harlow S. (wf Nellie F.), macht U. S. S. Co., h (Miller A.) Center av o 820
Ott John George, ret, h Jenifer 754
Ott Katharina U. (wid J. Conrad), h N Broom o 13
Ott Percy O. (wf Helen M.), macht, h (F. O.) Madison o 2104

OTT'S PHARMACY

Harlow S. Ott propr, drugs, N Pinckney 21
Otto Adelaide A., stu, h Spaight 1323
Otto Elmira, h Jenifer o 711
Otto Frank, barber Schneider, h Jenifer o 711
Otto Hannah L., clk Burrows, h Spaight 1323
Otto John A., macht, h Spaight 1323
Otto Max C., asst instr U. W., h Univ av o 915
Otto William J., ptr S. T. M. Co., h Spaight 1323
Ottow Frederick K. (wf Wilhelmina L.), macht N. E. Co., h Rutledge 1224
Ottow John G. (wf Emma D.), plumber, 225 King, h E Mifflin 606
Outhouse William H. (wf Julia A.), ret farmer, h Madison 1812
Outzen Andrew N., stu, h N Frances 118
Outzen Hansena (wid Andrew), h N Frances 118
Ovenden Charles, prt Cantwell, h Drake 1026
Overby Mena, dom Monona, E Wilson 624
Overton James B. (wf Mary), asst prof U. W., h Wis av 512
Owen Edward T. (wf Emily B.), prof U. W., h State 614

High grade chocolates are made by Waltzinger

ALL.... CIGARS retailed at the BOX.... PRICE at Edwin Sumner & Son
15 South Pinckney Street

Owen Emily P., stu, h State 614
Owen Laura, drsmkr K. N. K. Co., h W Dayton 325
Owen Ray S. (wf Theo B.), instr U. W., h S Mills 221
Owens Frank, pressman State Journal, h S Henry o 119
Owens Frank J. (wf Minette), [Owens' Mentorium], h E Main 512
Owens Lylia J., stu, h E Dayton 25
Owens Mabel W., bkpr Owens, h E Dayton 25
Owens Mary C., stu, h N Lake 420
Owens Maude E., steno, h W Main 334
Owens Thomas F. (wf Ellen G.), [Owens' Mentorium], h N Lake 420

OWENS WILLIAM

(wf Mary), plumber and gas fitter, 118 N. Pinckney, h E Dayton 25
Owens' Mentorium, (Thomas and Frank Owens), tailors, State 406
Owls The, N Pinckney 3d fl 5
Owren John W. (wf Mary), prt Amerika, h N Blair o 18

P

Embossing Steel and Copperplate Printing and Embossing THE PRINT SHOP, 508 State St.

Paddock Carrie, graduate nurse, h N Murray 3d flat 421
Paddock Leantha Mrs. (93), died Nov. 1st, 1907.
Paetz Emmet (wf Mary), macht F. & J., h Williamson 1432
Paffenroth Conrad, macht G. M. Co., h Williamson 1346
Page Charles D., lather, h W Johnson 544
Page Harlan K. (wf Beatrice A.), proof reader Dem, h Madison 1706
Page Henry P. (wf Abbie A.), night watchman, h Conklin pl 531
Page John J. (wf Bridget), plasterer contr, 437, h W Dayton 437
Page Mariah (wid Edward), h W Johnson 544
Page Sadie E., dom, Univ Hotel, h W Gorham 426
Paine Charles B., day car clk N. W. Ry, h E Johnson 133
Paine George C. (wf Annie B.), asst forem frt dept N. W. Ry, h E Johnson 133
Paine George D., ngt expense clk N. W. Ry, h E Johnson 133
Paine, see Payne.
Paisley James, lab, h S Blair 134
Paisner Esther (wid A.), drsmkr, h E Mifflin flat 4, 3d fl 112

PALACE DRUG STORE, THE

Henry J. Stangl propr, State 116
Palace Livery, Gill Bros proprs, E Wash av 213-15

PALACE OF SWEETS

M. W. Keeley, confectioner, caterer, N Carroll 112, 114, State 110, 114

Olson & Veerhusen Co. ...LARGEST STOCK OF... Furnishing Goods

3-F stands for "Fair Prices on Fine Work or Fancy Dressers." Phone 680.

Pape Louise, dom, Monroe 1706

PARDEE ARTHUR A.

(wf Elizabeth W.), drugs, 109 W Main, 112 S Hamilton, h N Henry 7
Pardee Arthur M. (wf Zell M.), bkpr 1st Nat. bk, h E Johnson 952
Pardee Edna A., h N Henry 7
Paris John, lab quarry, h Monona 15
Paris Samuel, lab quarry, h Monona 15
Paris Tailoring Co., The, Samuel Sidner mgr, S Hamilton u 101
Parish John, h N Pinckney 424
Park Allan G. (wf Gertrude L.), clk Brown est, h E Johnson 1114
Park Allan J., stu, h E Johnson 1114
Park Benjamin W. (wf Minnie), real estate, r2, 8 W Mifflin, h E Gorham 1127
Park Bowling Alleys, George Paltz & Co., proprs, N Carroll u 30
Park Harry, stu, h E Gorham 1127

PARK HOTEL

George A. Lougee propr, S Carroll 30
Park Marjorie G., stu, h E Johnson 1114
Park Maurice S., stu, h E Johnson 1114
Park William J. (wf Margaret K.), ret book dealer, h E Johnson 1128
Parke Harry J. (wf Louise S.), bkpr G. M. Co., h State 520
Parker Albert W. (wf Minnie), marble setter capitol, h N Blair 115
Parker Earl D. (wf Maud), emp N. W. Ry round house, h Williamson 1401

PARKER EDUCATIONAL CO., THE

W. N. Parker, pres; Agnes Lanz, secy; publishers Wisconsin Journal of Education; proprs Parker Teachers' Agency, E Main 3d fl 23
Parker Edward J. (wf Mary), clk, 605 E Wilson, h S Franklin o 123
Parker Eustace E., instr engr dept U. W., h S Mills 223
Parker Everett E., clk M. L. Nelson, h Orchard 522

PARKER FLETCHER A.

Emeritus prof of music U. W., h W Gilman 14
Parker Florence, h S Franklin 134
Parker George R. (wf Louise M.), barber, h Erin 1001
Parker Harry H., stockman Cantwell, h W Main 334
Parker Howard A., instr U. W., h S Mills 223
Parker James W. (wf Elizabeth), real estate, 311 E Wilson, h Orchard 522
Parker Martha A. (wid Edward J.), h S Mills 223
Parker Robert N. (wf Christine B.), emp M. G. & E. Co., h S Franklin 134
Parker Teacher's Agency, The Parker Educational Co., proprs, E Main 3d fl 23

ELECTRIC FIXTURES Electrical Supply Co.
120 S. Pinckney Phone 1741

3-F stands for "Fair Prices on Fine Work or Fancy Dressers." Phone 680.

Pape Louise, dom, Monroe 1706

PARDEE ARTHUR A.

(wf Elizabeth W.), drugs, 109 W Main, 112 S Hamilton, h N Henry 7
Pardee Arthur M. (wf Zell M.), bkpr 1st Nat. bk, h E Johnson 952
Pardee Edna A., h N Henry 7
Paris John, lab quarry, h Monona 15
Paris Samuel, lab quarry, h Monona 15
Paris Tailoring Co., The, Samuel Sidner mgr, S Hamilton u 101
Parish John, h N Pinckney 424
Park Allan G. (wf Gertrude L.), clk Brown est, h E Johnson 1114
Park Allan J., stu, h E Johnson 1114
Park Benjamin W. (wf Minnie), real estate, r2, 8 W Mifflin, h E Gorham 1127
Park Bowling Alleys, George Paltz & Co., proprs, N Carroll u 30
Park Harry, stu, h E Gorham 1127

PARK HOTEL

George A. Lougee propr, S Carroll 30
Park Marjorie G., stu, h E Johnson 1114
Park Maurice S., stu, h E Johnson 1114
Park William J. (wf Margaret K.), ret book dealer, h E Johnson 1128
Parke Harry J. (wf Louise S.), bkpr G. M. Co., h State 520
Parker Albert W. (wf Minnie), marble setter capitol, h N Blair 115
Parker Earl D. (wf Maud), emp N. W. Ry round house, h Williamson 1401

PARKER EDUCATIONAL CO., THE

W. N. Parker, pres; Agnes Lanz, secy; publishers Wisconsin Journal of Education; proprs Parker Teachers' Agency, E Main 3d fl 23
Parker Edward J. (wf Mary), clk, 605 E Wilson, h S Franklin o 123
Parker Eustace E., instr engr dept U. W., h S Mills 223
Parker Everett E., clk M. L. Nelson, h Orchard 522

PARKER FLETCHER A.

Emeritus prof of music U. W., h W Gilman 14
Parker Florence, h S Franklin 134
Parker George R. (wf Louise M.), barber, h Erin 1001
Parker Harry H., stockman Cantwell, h W Main 334
Parker Howard A., instr U. W., h S Mills 223
Parker James W. (wf Elizabeth), real estate, 311 E Wilson, h Orchard 522
Parker Martha A. (wid Edward J.), h S Mills 223
Parker Robert N. (wf Christine B.), emp M. G. & E. Co., h S Franklin 134
Parker Teacher's Agency, The Parker Educational Co., proprs, E Main 3d fl 23

ELECTRIC FIXTURES Electrical Supply Co. 120 S. Pinckney Phone 1741

INSURE IN THE **WISCONSIN LIFE**

Parker Theodore, ins agt, h W Main 334
Parker Walter H., driver U. S. Ex. Co., h S Franklin 134

PARKER WILLARD N.

(wf Minnie M.), pres The Parker Educational Co., 3d fl 23 E Main, h N Hancock 19
Parker William J., patrolman, h E Main 114
Parkinson Edward E. (wf Gertrude M.), adv mgr Thresherman, h E Gorham 25
Parkinson Edward S., bailiff U. S. Court, h E Gorham 25
Parkinson Eve, lib asst Hist. lib., h Jenifer 921

PARKINSON FRANK E.

(wf Ava B.), lawyer, 3d fl 9 S Pinckney, h Jenifer 921
Parkinson Harriet, stu, h Wis av 516
Parkinson Henry G. (wf Laura), stu, h W Wilson 504
Parkinson John B. (wf F. Jean), emeritus prof U. W., h Wis av 516
Parkinson John M. (wf Anna S.), lawyer, h Lathrop 303
Parkinson Marshall M. (wf Adelaide N.), pres Parkinson-Marling Lumber Co., h Langdon 217
Parkinson Maud M., stu, h Jenifer 921
Parkinson Myra, h Wis av 516
Parkinson Nora, dom, Langdon 131

PARKINSON-MARLING LUMBER CO.

Marshall M. Parkinson pres; Walter A. Marling secy and treas; lumber, lath and shingles, E Main 625
Parmenter Lionel R. (wf Julia), crane opr N. E. Co., h N Ingersoll 210
Paro Victoria, dom, W Gorham 134
Parr Chloe (wid Sylvester), h Spring 1228
Parr Frederick S. (wf Clara), clk 113 E Wash av, h Erin 1018
Parr LaFayette, ret, h Jefferson 1603
Parr LaFayette L. (wf Mary R.) [Parr & Oakey], h Erin 1012

PARR & OAKEY

(LaFayette L. Parr, Benjamin G. Oakey), mason contrs, Erin 1012
Parr Thaddeus C., stu, h Spring o 1228
Parr William E. (wf Jessie B.), toolmkr N. E. Co., h S Baldwin 514
Parrott Alfred (72), died Feb. 28, 1907.
Parrott Eliza (wid Alfred), h Drake 1023
Parrott William H. (wf Agnes), carp contr, 513, h S Brooks 513
Parsons Anna M., dom, h Mound 815
Parsons Burton M. (wf Florence M.), pres Parsons Printing and Stationery Co., 24 N Carroll, h N Fairchild 30
Parsons Caryl, h Spaight 1014
Parsons Claire, steno Supt Pub Instr, h Spaight 1014
Parsons Dennis J., teams Cooley, h Milton 921

L. W. GAY Makes a specialty of buying on commission. I guarantee my investments

BRICK CONKLIN & SONS 24 East Mifflin TILE

Parsons Emily R., princ Irving school, h N Webster o 15
Parsons Isabel, h Spaight 1014
Parsons Kittie, h King 212
Parsons Margaret S. (wid William M. C.), h Spaight 1014
Parsons Mary A. (wid William), h Mound 815

PARSONS PRINTING & STATIONERY CO.

The, B. M. Parsons pres; printers, stationers, N Carroll 24
Patcle Josephine M., dom, h N Bruen 215
Patno Edward (wf Mary A.), lab Forest Hill cemetery, h E Johnson 921
Patterson George A. (wf Marion), ret, h E Gorham 618
Patterson Hattie E., bkpr Wis Tel Co., h E Gorham 618
Patterson James J., veterinarian, h E Main o 411
Patterson Mary (wid David B.), h N Frances 515
Patterson Matthew, clk fish comm, h N Bruen 429
Patterson Ruby, stu, h N Murray 2d fl 308
Patton Lillie, h W Johnson 821
Paukert John, teams Conklin, h Williamson 1330
Paull Hariett S. (wid John G.), h N Hancock 121
Paulson Anton C. (wf Margaret), blks, 1978 Railroad, h Wingract 1320
Paulson Christian H., emp Alford, h W Johnson 519
Paulson Gurnie, h W Mifflin 449
Paulson Louis, h W Johnson 519
Paulson Odin, macht G. M. Co., h W Mifflin 449
Paulson Ole (wf Mary), lab, h W Mifflin 449
Paulson Sophie (wid Hans), h W Johnson 519
Paulus James, carp Findorff, h W Gilman 450-52
Pauly Saraphine (wid Jacob), h Univ av o 712
Paunack Amelia (wid Frederick), h Univ av 811
Paunack August O., cashier Commercial Nat Bk, h N Park 319
Paunack Emma (wid Frederick), h N Webster 103
Paunack Edward F., rough & cut stone, 30 N Murray, h Univ av 811
Paunack Ida A., h N Park 319
Paunack Jean M. (wid F. William), h W Wilson 112
Paunack Johanna (wid August), h N Park 319
Paunack Robert R., naval cadet Annapolis, h N Park 319
Pavlik Frank (wf Matilda), lab sec N. W. Ry, h (F. O.) Waubesa 2316
Pavlik Ludwig, prt Staats-Zeitung, h W Gorham 432
Payne Alice L., secy and treas Electrical Supply Co., h N Bntler 323
Payton John, mldr G. M. Co., h W Wash av 347
Payton John H., drftm N. E. Co., h E Dayton 1344
Payton Katharina (wid James), h W Johnson 454
Payton Martin (wf Josephine E.), fdrym U. W., h E Dayton 1344
Payton Mary C., steno, h E Dayton 1344

LET Painting Framing Decorating MAUTZ BROS. Signs Paper Hanging DO IT

TOILET A piece of Sterling Silver on your chiffoniere is a variety which every woman has a fondness for. We carry a complete line. **GAMM'S.** **WARE**

Peabody Arthur (wf Agnes C.), supervising architect U. W., h N Henry 502
Peabody Fred L. (wf Ira M.), firem No. 4 M. F. D., h N Warren 320
Peabody Marion, stu, h N Henry 502
Pearce Anna (wid Wilford A.), milliner Coyne, h Rusk 2026
Pearce Prentiss (wf Mary K.), travs, h Monona ct 709
Pearl George B. (wf Isabelle F.), ret, h (S. M.) Lakeside 180
Pearson Gustaf E., tailor, 119 State, h W Mifflin 432
Pearson Joseph (wf Gertrude J.), stone cutter, h W Johnson 1118
Pearson Joseph jr. (wf Louise A.), dairyman, h W Johnson 1112
Pease Clarke E., stereotyper Journal, h Jenifer 802
Pease Spencer A., draughtsman Mead, h N Murray 311
Pease William F. (wf Charlotte), gas engine exprt F. & J., h N Dickinson 216

PECHER FRANK J. (wf Helen B.), clothing, tailoring, men's furnishings, 416 State, h S Bassett 9
Pecher Henry (wf Mary V.), barber, baths, 414, h State 414
Pecher John J. (wf Mary), secy and treas Wis. Bill Posting Co., h N Broom 119
Pecher Maria A. K. Mrs. (73), died Dec. 24, 1907.
Peck Albert (wf Minnie), teams Cooley, h N Lake 138
Peck George D. (wf Edna), hostler H. B. Co., h Mound 1111
Peck Mary, h W Gorham 318
Peck Mary D. (wid Samuel F.), h N Murray 435
Peck Matthew, teams, h W Gorham 318
Peck Otto (wf May), lab, h Fitch pl 411
Peck Victor E. (wf Mary E.), ret hotel keeper, h E Johnson 109
Peckham Edith L., h N Ingersoll 119
Peckham Emma (wid Henry C.), emp Alford Bros., E Mifflin 313
Peckham Mary (wid Addison), h N Ingersoll 119
Peckman Ellen M. (wid Winfred S.),h N Murray flat 3 308
Pedersmoen Haldor C. (wf Eliza), macht G. M. Co., h E Wash av 1306
Pederson Anna C., h W Johnson 1213
Pederson Marie, dom, W Dayton 811
Pederson Nick (wf Bertha), saloon, 615, h W Wash av 617
Pederson Obert, emp F. & J., h W Wash av 617
Pederson Olaf, emp Am Cig Co., h W Wash av 617
Pedrancini Joseph, carp Findorff, h Univ av 506
Pedrancini Lawrence, carp Findorff, h Univ av 506
Peichl John (wf Amelia), lab F. & J., h Williamson rear 1014
Peirce Andrew J. (78), died June 10, 1907.
Peirce Clarence (wf Irene), macht G. M. Co., h E Dayton 1225
Peirce Elizabeth (wid Andrew J.), h E Dayton 108
Peirce Elmer, professional ball player, h E Dayton 108

MUSIC **Wisconsin Music Co.** **20 North Carroll Street** **MUSIC**

SUITS, Skirts and Waists that satisfy. Burdick & Murray COMPANY

Peirce Grace S., clk secy state, h E Dayton 108
Peirce Lillian G., clk K. & Co., h E Johnson 722
Peirce Nettie A. (wid Walter W.), h Johnson ct 315
Peirce Nina G., steno, h E Johnson 722
Peirce Ray W. (wf Marion), emp F. & J., h Jenifer o 1223
Peirce Samuel Lester (wf Mary E.), ptr G. M. Co., h E Johnson 722
Peirce Walter A., stu, h Johnson ct 315
Pella Stacker Co., C. Gezel mgr, Williamson 608
Peltier Albert M. (wf Ada), propr The Bismarck, 110, h King 2d fl 110
Pelton & Klauber, (Milford A. Pelton, Moses S. Klauber), leaf tobacco, W Wash av 659
Pelton Milford A. (wf Clara M.), [Pelton & Klauber], h W Wilson 145
Pelton Stuart A. (wf Frances), real estate, h Bernard ct 207
Pelunek Viola, teacher Washington school, h N Pinckney 312
Pemberton George, fish dealer, 725, h Williamson 725
Pence Ada, stu, h W Gilman 212
Pence William D. (wf Charlotte G.), prof U. W., h W Gilman 212
Penfield Harry A. (wf Katherine), barber Freney, h State o 207
Pengelly John W. (wf Clarisa), pres Madison Concrete Co., h W Wash av 453
Pengelly Roy L., emp Madison Concrete Co., h W Wash av 453
Pengelly Ruby V., stu, h W Wash av 453
Pennewell Hazel Z., bkpr and steno Schumacher, h W Wash av 412

PEOPLE'S CASH MARKET

Cudahay Bros., O. Nessvig mgr, Williamson 1327

PEOPLE'S UNION, CHURCH

Rev. Don D. Lescohier pastor, (S. M.) Pond 406
Peotter Reuben S. (wf Elmira), hyd eng Mead, h N Webster flat B 110
Peper August H. (wf Wilhelmina L.), carp contr, h Morrison 1415

PEPER JOHN W.

(wf Emma), machinist, second hand machinery, 310-12 E Wilson h Winnebago 1909
Pepper Elizabeth (wid Herman), h Rutledge 1216
Pepper Frederick W. (Pepper & Meier), h Winnebago 1907

PEPPER & MEIER

[Frederick W. Pepper, Charles E. Meier], real estate r 3, 4, S Carroll 14
Pepper Sophia E., drsmkr, h Williamson 1420
Percival Oscar A., carp Findorff, h S Bassett 117
Perkins E. S., emp D. & R., h E Dayton 122
Perkins (Stiles) Margaret M. Mrs., shoe shining, 402½ E Wilson, h S Pinckney o 212
Perkins William (wf Mary), lab, h S Fairchild 116

Good Goods Only, Piper Bros., 3 Stores

ICE CREAM For the Reception or Table
WALTZINGER, 19 N. Pinckney

Perlman Henry (wf Anna), peddler, h Mound 817
Perlman Leo (wf Elizabeth), peddler, h Mound o 817
Perlman Max (wf Eva), emp B. S. S. Co., h Mound o 822
Perrin Frank C. (wf Lelia G.), travs, h Jenifer o 1206
Perry Benjamin (86), died April 28, 1907.
Perry Cora E. (wid Edward), h E Johnson 930
Perry Ida M. (wid George P.), h W Dayton 1203
Perry Rivers L., h W Dayton 1203
Person Harry W., emp U. S. S. Co., h S Baldwin 413
Pesch Mary D., emp F. B., h W Doty 538
Pesch Theresa M., bkpr Dr. Law, h W Doty 538
Peschel Herbert, condr, h E Wilson 1330
Peters Alexander, lab Geo. Nelson, h W Dayton 611
Peters Arthur A. (wf Frances I.), ptr G. M. Co., h E Dayton 1350
Peters Henry (wf Sophia), insp F. & J., h S First 118
Peters Herman W., linem W. T. Co., h S Hancock 110
Peters Lillie, h S First 118
Petersen Betty, h W Johnson 808
Petersen Celia Mrs., h N Butler o 319
Petersen Christian T. (wf Ingabor), macht Findorff, h N Bassett o 11
Petersen Volmer H., inspr F. & J., h W Johnson 808
Petersen William (wf Anna), well driller, h E Mifflin 801
Petersley Cora M., emp B. S. S. Co., h W Johnson 530
Petersley Ida H. (wid Herman), h W Johnson 530
Peterson Andrew (wf Anna J.), paperhgr D. & R., h E Wash av 418
Peterson Andrew L., coachman Davidson, h S Pinckney flat 1 122½
Peterson Anna C., h W Mifflin 2d flat 523
Peterson Annie Mrs., h N Pinckney 216
Peterson Bessie, cook, W Dayton 116
Peterson Charles J., lab, h W Main o 444
Peterson Dagmar Maria, h Jenifer 940
Peterson Edwin, stu, h Jenifer o 844
Peterson Ella, dom, h W Dayton 116
Peterson Emil A., cement lab, h E Wilson 615
Peterson Ever (wf Ingeborg), emp F. & J., h E Dayton 1313
Peterson Everett M., bells, King 212
Peterson George, city lab, h Williamson 1135
Peterson George (wf Ruby), emp S. W. Ry Co., h Winnebago (2765) 2665
Peterson George (wf Thurena), sec lab N. W. Ry, h N Third 111
Peterson George J. (wf Matie), [Goude & Co.], h E Dayton 1233
Peterson Gertrude A., h S Pinckney flat 1 122½
Peterson Gertrude T., h E Wash av 2225
Peterson Gina J., steno John Moran, h E Wash av 514
Peterson Gulick (wf Johanna), carp Cnare & Son, h E Wash av 2225

The Best Printing, Office Supplies Stationery, Rubber Stamps **Parsons** Printing and Stationery Co.

Olson & Veerhusen Co. Make Shirts TO ORDER

Peterson Hans K. (wf Nora L.), lab, h Williamson 1043
Peterson Harriett G., h Sherman av 1024
Peterson Helen C., h N Third 111
Peterson Henry, ret farmer, h (H. P.) Oakridge av 628
Peterson Hobart J., carp M. Weffald, h E Wash av 2225
Peterson Ingeborg (wid Peter), h E Johnson 945
Peterson Isabelle, dom, Langdon 216
Peterson Iva H., clk Drs. Sheldon, h S Pinckney flat 1 122½
Peterson John (wf Mabel C.), bkbdr Dem, h S Franklin 20
Peterson John A., clk The Hub, h N Butler 109
Peterson Josephine, dom E Gorham flat 2 602
Peterson Lawrence (wf Nicolena), ngt watch Co Ct house, h W Dayton 410
Peterson Margaret, dom, S Baldwin 412
Peterson Martin (wf Jessie M.), morterm S. W. Ry Co., h (H. P.) Center av 707
Peterson Matilda J., emp O. C. Andersen, h S Hancock 126
Peterson Nels, blks F. & J., h E Wash av 1314
Peterson Olaf, emp Conklin, h Univ av 1406
Peterson Olaf P., pharm Dettloff, h W Wash av 615
Peterson Perry, macht G. M. Co., h E Dayton 1248
Peterson Peter (wf Karen), carp contr, 742, h E Johnson 742
Peterson Peter Olaus (wf Bertha), lab F. & J. Co., h E Wash av 2137
Peterson Sina K., dom, h W Gorham 141
Peterson Sophia, cook, Langdon 28
Peterson Theodore, ptr, h S Pinckney flat 1 122½
Peterson Theodore, ptr, h N Henry 15
Peterson Theodore M., (wf Lulu B.), rural letter carrier No. 1, h W Main 544
Peterson William, ptr Seiler, h S Pinckney flat 1 122½
Peterson William, engr, St. P. Ry, h N Butler o 319
Peterson William G. (wf Mary), lab F. & J., h E Mifflin 1315½
Petherick Edward R. (wf Mary A.), court crier U. S., h Arlington pl 1919

PETHERICK WILLIAM J.
deputy clk Supreme Court, h E Mifflin 201
Petoni M., lab, h N Mills 30
Petran Margaret, steno diary dept U. W., h N Brooks 311
Petrie Frank H. (wf Rachel L.), mgr sale dept N. E. Co., h Jenifer 1346
Petrie Nicholas, cigarmkr, h N Henry 14
Petrie William E. (wf Mary C.), mgr U. S. S. Co., h E Gorham 9
Pettengill Mary A. Mrs. (——), died.
Pettit Claud H. (wf Mayme L.), travs, h S Butler 126
Pevian Dora (wid Frederick), h E Johnson 318

ALL Cigars retailed at the BOX Price at E. Sumner & Son 15 South Pinckney Stree

SAVINGS LOAN & TRUST CO Pays on Time 4 Per Cent Certificates

Pfahler Albert F. (wf Catherine), condr St. P. Ry, h W Dayton 602
Pfankuchen Johanna, experienced nurse, h S Henry 20
Pfankuchen Sophie, missionary, h S Henry 20
Pfeil Adelia, waitress, S Carroll 30
Pfister Edna, steno Vitl Statistics, h S Bassett 210
Pfister George J., meat cutter, h (H. P.) Atwood av 508
Pfister L. Jacob (wf Katharina), meat market, 508, h (H. P.) Atwood av 508
Pfister Mary Mrs. (54), died Feb. 24, 1907.
Pfund Adolph, travs, h N Hancock 9
Pfund Anna, stu, h N Hancock 9
Pfund Carl F., ins & real estate, o 27 E Main, h N Hancock 9
Pfund Helen, h N Hancock 9

PFUND HERMAN
(wf Anna), lawyer, r 8, 9 Tenney bldg 2d fl 110 E Main, h N Hancock 9
Phalen Edward J. (wf Ellen A.), mldr G. M. Co., h North 316
Phalen Joseph, lab, h Jenifer 1134
Phalen Thomas, lab, h Jenifer 1134
Phalen William P. (wf Theressa), mldr G. M. Co., h North 223
Pharo Clarence emp Mueller, h Univ av 1701
Pharo Perry P., teams Conklin, h E Mifflin 642
Phelps Amy J., h (S. M.) Lakeside o 180
Phelps Bertha M., teacher S. M., h (S. M.) Lakeside o 180
Phelps Marion, stu, h N Murray flat 3 308
Phelps Roy, stu, h N Murray flat 3 308
Phelps Royal A. (wf Evelyn R.), mason, h (S. M.) Lakeside o 180
Phi Alpha Delta, W Gilman 229
Phi Delta Phi, Wm. Whitney treas, N Frances 602
Phi Delta Theta, Emmet Horan treas, N Lake 620
Phi Gamma Delta, E. A. Donnelley teras, N Lake 609
Phi Kappa Psi, David S. Hanchett treas, State 811
Phi Kappa Sigma, A. H. Noyes treas, Langdon 619
Phillips Ellen (wid James M.), h Spooner 118
Phillips Frederick L. (wf Louise), ret, h W Wilson 433
Phillips Henry A. (wf Emma E.), ret farmer, h Jefferson 1909
Phillips Hugo W. (wf Olive A.), emp B. S. S. Co., h (S. M.) Spruce 510
Phillips James D. (wf Darley P.), prof U. W., h Spooner 118
Phillips Ralph C., travs, m Jefferson 1909
Phillips Ruth M., teacher, h Jefferson 1909
Phillips Vernon S. Rev. (wf Lilla M.), pastor First Baptist Church, h Prospect pl 849
Philumalee David J. (wf Sarah C.), teams h (M. A.) Allen 110
Philumalee David J. jr. (wf Elizabeth), cement finisher, h Monroe 1636

SAMPLE OUR LINE AND BUY BROWN'S CASES

House Wiring **Electrical Supply Co.**
120 S. Pinckney Phone 1741

Philumalee Harvey A. (wf Josephine), teams, h (M. A.) Allen 110
Philumalee William J. (wf Minnie), teams, h Monroe 1636
Philumalee, see Felmlee.
Pi Beta Phi, Effie Pang treas, Mrs. J. W. Bashford chaperon, Langdon 233
Pichille Antonio, lab, h W Wash av 725
Pichille Tindaro, lab, h W Wash av 725
Pickarts Lucien J. (wf Jessie V.), bursar U. W., h N Park o 429
Pickarts Mary E. (wid Andrew), h N Park 429
Pickarts Mary Eliza, asst instr U. W., h N Park 429
Pickford Henry W. (wf Ella A.), adv mgr Dem, h S Mills 201
Pickford Rosmund, h S Mills 201
Pieh Adolph F., emp J. F. Pieh, h (S. M.) Oregon 930
Pieh Carrie Mrs., h (S. M.) Pond 247
Pieh Elsie, emp B. S. S. Co., h (S. M.) Pond 247
Pieh Frena M., stu, h (S. M.) Oregon 930
Pieh George, emp B. S. S. Co., h (S. M.) 247
Pieh John F. (wf Emma H.), sand and gravel, 930, h (S. M.) Oregon 930
Pierce Alvah E. (wf Annie), electr J. S. Eastman, h E Dayton 1247
Pierce F. V. & Co., (Frank V. Pierce), George Bradley mgr, commission merchants, W Wash av 604
Pierce Frank V. (wf Evalyn), wholesale fruit, 604 W Wash av, h W Gorham 144
Pierce George M. (wf Caroline S.), propr Broadhead, Light & Power Co., h N Pinckney 424
Pierce Helen M., h N Pinckney 424
Pierce Mattie J., steno Am. Cigar Co., h W Main 304
Pierce Melvin E (36), died Jan. 10, 1908.
Pierce Samuel (wf Mollie), porter N. W. Ry, h Williamson 1438
Pierce, see Pearce, Peirce.
Pierson Alvina, stu, h Williamson 801
Pierson George M. (wf Elizabeth), [Schult & Pierson], h Williamson 801
Pierson Jay J., stu, h Williamson 801
Pierson Vena M., bkpr S. & P., h Williamson 801
Pierson, see Pearson.
Pietzsch Harriett S., teacher, h W Wash av, flat 3 109
Pietzsch Walter O. (wf Mary F.), chief clk bureau labor & statistics,h W Wash av, flat 3 109
Pilkington Alice, steno, h W Main 418
Pillar Arthur, bell boy Sherlock, King 124
Pinfold William E. (wf Ada E.), drayman, h N Franklin 136
Pinkerton Addie, tailoress Olson, h W Main o 450
Pinney Mary M. (wid Silas U.), h W Wilson 109

We are perhaps not the only laundry that turns out first class work—but we aim to turn out first class work only. **3-F, Phone 680**

L. W. GAY Is the man to see if you have any money to loan or invest.

Pioneer building, E Main 1, 3, 5
Piper Alfred A. (Piper Bros.), 23 N Pinckney, h N Mills 313

PIPER BROS.
(Charles E., Samuel A., Howard D., Alfred A.), grocers 23 N Pinckney, 113, 115 E Wash av, State 419
Piper Charles E. (Piper Bros), 113, 115 E Wash av, h N Mills 313
Piper David N. (wf Augusta L.), ret farmer, h N Mills 313
Piper Howard D. (wf Clara J.), [Piper Bros,], 419 State, h N Murray 403
Piper Kate L. (wid Frank), boarding, h N Mills 215
Piper Samuel A. (wf Louise), [Piper Bros.], 23 N Pinckney, h N Murray 409
Piper William (wf Mary Urettie), chf clk Piper Bros., h Johnson ct 302
Pirkel Mary, maid, S Carroll 30
Piszka Herman, lab, h S Paterson 6
Pitman Anna M., teacher Wis. Acad, h N Henry 414
Pitman Elenor F., drsmkr, h Erin 1025
Pitman Eugenia S. (wid William G.), h N Henry 414
Pitman Frank, carp, h S Mills 406
Pitman George W. (wf Lydia), carp, h Erin 1025
Pitman Jennie M., draftsman, h N Henry 414
Pitman Jessie M., milliner, h Erin 1025
Pitman Marshall A., carp, h Erin 1025
Pizzo Ferdinando (wf Giovana Cotta), scissors grinder, 108 N Pinckney, h Clymer pl 613

PLAENERT FERDINAND C.
(wf Bertha), sand and gravel, 638, h (S. M.) Midland 638
Plaenert Margaret H., h (S. M.) Midland 638
Plagge Herbert J., asst instr U. W., h Univ av 1039
Plato Rudolf F., iron worker Vulcan Iron Wks, h E Main 522
Platt Herman, macht G. M. Co., h S Dickinson 414
Pledger Frank, hostler Brown Bros., h W Gorham 325
Pledger James E. (wf Bertha), clk Piper Bros., h E Johnson o 335
Plein Katherine, dom, h Erin 922
Plein Margaret (wid Michael), h Erin 922
Plein Nicholaus S., emp F. B., h Erin 922
Plendl Katherine, drsmkr K. N. K. Co., h Jenifer 729
Pleuss Elizabeth dom, Wis av 401
Pleuss Herman D. (wf Ottilia), travs, h Jenifer 1229
Ploog Herman Joseph (wf Mary M.), emp St. P. Ry, h Drake 1024
Plumb Thomas D. (wf Louise M.), ret prt, h Madison 2009
Plumb William H., gardener, h Madison 2009
Plunkett William (wf Letitia P.), clk bond r Wash., D. C., h W Wilson 446

INSURE IN THE **WISCONSIN LIFE**

PICTURES MAUTZ BROS.
116 N. Carroll 118 State

PLYMOUTH CLOTHING CO., THE

Andrew P. Hansen, pres; Paul E. Karberg, secy & treas; merchant tailors, clothiers, men's furnishers, E Main 23
Poehlmeier Bernhardt (wf Carrie B.), sub U. S. letter carrier, h (F. O.) Dunning 2133
Poehlmeier Florence, emp M. C. Co., h Williamson 920
Poehlmeier Frank, carp F. & J., h Williamson 920
Poehlmeier Frederick (68), died Sept. 29, 1908.
Poehlmeier Henry, h Williamson 920
Poggenmiller Christian F. (wf Carrie W.), emp N. E. Co., h Railroad 1918
Pohlman Bertha B., emp F. F. F., h W Doty 353
Pohlman Winnie, emp F. F. F., h W Doty 353
Polakowski Walter F. (wf Varonica), emp Hoeveler, h N Henry 111
Police patrol and ambulance barn, S Webster 10, 12

POLICE STATION

Thomas Shaughnessy chief, S Webster 14, 16
Polk Edward W. (wf Gertrude B.), [Nelson & Polk], h N Butler 130
Polk Julia E., bkpr F. W. Curtiss, h (S. M.) Van Deusen 201
Polk William A. (wf Augusta), emp N. & P., h (S. M.) Van Deusen 201
Polk William J., patternmkr N. E. Co., h Jenifer 1150
Pollack Charles (wf Anna E. R.) pressman Cantwell, h S Blair 120
Pollack Frederick A. (wf Johanna B.), ptr G. M. Co., h E. Johnson 1325
Pollack Helen, bkpr W U. Tel Co., h E Johnson 1325
Pollack Louis, ptmkr G M. Co., h E Johnson 1325
Pollack, see Pollock.
Pollard Abby J., h N Hamilton 310
Pollard R. N. (39), died Feb. 20, 1907.
Pollard Samuel, bricklayer, h S Park 117
Pollard William W. (wf Eliza A.), ret ptr, h N Hamilton 310
Pollard Winifred, emp F. F. F., h N Henry 14
Polley Earl A., emp Cardinal Dye works, h N Lake 301
Polley Flosse, clk Agric Hall U. W., h N Lake 301
Polley Grace I., music teacher, stu, h N Lake 301
Polley Hiram E. (wf Clara D.), real estate, h N Lake 301
Pollock Bruce L., stu, h (F. O.) Division 2229
Pollock Charles V. (wf Jessie L.), v-pres W. S. S. Co., h (F. O.) Division 2229
Pollock Edward, state treas agt, h N Pinckney 215
Pollock James R., "Scotty," blks, h E Wilson 510
Polous Thomas, mgr L. Russos, 302½ State, h S Franklin 101
Polt Anton (wf Mary), emp S.-M. Co., h S Baldwin 221
Pomranke August, macht F. & J. Co., h E Mifflin 620

CEMENT CONKLIN & SONS
Office: 24 E. Mifflin. Yards: 214 S. Baldwin 641-645 W. Main St.

Children enjoy practice with our Pianos. The touch is light, the action easy for little fingers, the tone beautiful.
WISCONSIN MUSIC CO., 20 N. Carroll St., Madison

Ponti Giuseppe (wf Ceserina), mason J. Cullinane, h S Frances 20
Ponti John (Giovanni) (wf Christina), lab Mitchell, h S Frances o 20
Pool George, lab, h W. Wash av 633
Poole De Witt C., major U. S. army ret, h E Wilson 29
Poor Commissioner Dane Co., Henry Sutherland comr, W Main 2d fl 207
Pope Henry C. (wf Dorothy), lab N. E. Co., h E Johnson 853
Pope Martha, steno F. E. Legler, h W Wilson o 436
Pope Wilhelmina H., stu, h E Johnson 853
Pope William H., meat cutter, A. F. Schulz, h E Johnson 853
Porch John C. (wf Anna A.), tinsmith S. & M., h E Wash av 2119
Porch John S., tinsmith S. & M., h E Wash av 2119
Porch William F. (wf Fennie), forem copper dept S.-M., h N Few 322
Port Mary, h E Main o 905
Porter Anna E. Mrs., h W Johnson 436
Porter Frederick E., h N Carroll 412

PORTER LEW F.

(wf Carolyn H.), architect, secy capitol commission of Wis. capitol bldg, h R. F. D. No. 3.

Post Beulah C., teacher, h E Mifflin 206
Post Charles (wf Genevieve), carp, h Grant 813
Post Charlotte E. (wid Malcolm F.), h E Mifflin 206
Post Edith, milliner Hyland, h W Gilman 438
Post Edward M. (wf Caroline), shoe maker, h W Johnson 616½
Post Ethel R., h Johnson ct 307
Post Frederick C. A. (wf Nellie), barber, h W Johnson 340
Post George L. (wf Elizabeth B.), [Scholtz & Post], h E Mifflin 624
Post George S. (wf Minnie M.), print clk secy state, h Johnson ct 307
Post John L. (wf Lillian F.), photo prt Curtiss, h Williamson 1449
Post Lemuel M. (wf Sarah), mechanician U. W., h Erin 1021
Post Lillian G., stu, h Johnson ct 307
Post Lucius I. (wf Anna), jan law bldg U. W., h W Dayton 926
Post Mabelle M., steno U. W., h W Gilman 438
Post Malcolm F., stu, h E Mifflin 206
Post Merille I., drsmkr, h Jenifer 1133

POST OFFICE

Elisha W. Keyes, P. M.

HOURS: Summer—7 A. M. to 8 P. M.
Winter—8 A. M. to 8 P. M.
Sunday—11 A. M. to 12:30 P. M.
Money and registry department 8:30 A. M. to 5 P. M.
Register matter received at stamp window to 8 P. M.
Legal holidays closed at 12 M.

E Mifflin 4

Chime Should chime in harmony. Ours do, and we have a large variety. Hall and colonial and alarm clocks. **GAMM'S** **Clocks**

Piper Bros., 3 Stores Quality First Prices Next

Post office inspector, J. P. Walker, E Mifflin r 15, 2d fl 4
Post Walter G. wf Edith), teams, h W Gilman 438
Post William (wf Mary A.), jan Chadbourne Hall, h Jenifer 1133

POSTAL TELEGRAPH CABLE CO.

B. F. Ramsdell mgr. Sunday hours, 8 to 10 a. m.; 4 to 6, 7 to 8 p. m., Monona av 108
Potee Hadley, jr, (wf Edna), state agt Hoosier Drill Co., 309 E Wilson, h S Henry 118
Pott August W. (wf Mary A.), clk R. R. Comm, h Jenifer 1035
Pott Robert H., macht G. M. Co., h Jenifer 1035
Pott, see Potts.
Pottenger William (wf Edna), h Madison 1921
Potter Abram M. (wf Eva B.), travs, h W Dayton, 3d flat 124
Potter Byron S., stu, h W Dayton, 3d flat 124
Potter Frank, emp Majestic, h E Gorham 1128
Potter George T., macht G. M. Co., h E Gorham 1128
Potter Harry L. (wf Susie May), atty Valvoline Oil Co., h E Wilson 107
Potter Ida M., clk Knox, h E Gorham 1128
Potter Margaret E. (wid Charles), h N Hancock 116
Potter Marie G. Mrs. (21), died Jan. 2, 1908.
Potter Thomas H. (wf Bertha M.), macht G. M. Co., h E Gorham 1128
Potter William L., del clk Piper, h E Gorham 1128
Potter William T. (wf Idalyne), bkpr Valvoline Oil Co., h Sherman av 1121
Potts Eda L. (wid George), h W Dayton 422
Potts Marion, stu, h W Dayton 423
Potts John, emp St. P. Ry, h N Lake 316
Potts, see Pott.
Pound Hugh (wf Ida B.), travs, h W Gilman 202
Powell David Alva, chemist M. G. & E. Co., h Univ av 701
Powell Frank E. (wf Margaret E.), [Powell & Malone], h Univ av 701
Powell & Malone, (Frank E Powell, Wallace C., Malone), grocers, State 434
Powell Nora, maid, King 212
Powell Thomas H., emp Ellis & Sons, h Univ av 701
Power Clarence H. (wf Katherine), macht, h N Few 103

POWER J. J. CO., THE

J. J. Power pres, second hand farm machinery, E Wilson 623
Power Jeffrey J. (wf Catharine J.), [The J. J. Power Co.], h Milwaukee e limits.
Power Mary H., boarding, 29, h S Blair 29
Power Michael (wf Julia), teams, h Williamson 906
Powers Andrew J., asst W. J. Powers, h W Wilson 324

Dependable Millinery Burdick & Murray ....COMPANY....

Visiting Cards Printed or Engraved Wedding Cards, Etc. Parsons Printing and Stationery Co

Powers George B. (wf Alice), carp, h S Paterson 5
Powers Jennie M., lino opr Journal, h W Wilson 105
Powers Maurice, agt Lions Yeast Co., h W Wilson 324
Powers Patrick J., gas fitter M. G. & E. Co., h N Frances 511
Powers Rhea, bkpr Ester, h E Johnson 1051
Powers Sanford E. (wf Mary), carp Findorff, h E Mifflin 807

POWERS WILLIAM M.
(wf Catherine M.), undertaker, 123 State, h N Hancock 21
Powers William P. (wf Ellen), ret, h W Wilson 324
Pozzie Robert, watchmkr Gamm, h E Gorham 17
Pratt Alfred J., brakm St. P. Ry, h Emerald 1021
Pratt Frank T. (wf Belle), salesman C. C. Piano Co., h W Dayton 523
Pratt James W. (wf Alice), condr St. P. Ry, h W Mifflin 311
Pratt Ned L. (wf Phebe R.), carp, h E Wash av 2303
Pratt Ruth A. (wid John G.), h Emerald 1021
Pratt Velmer D., teacher Hawthorne school, h E Wash av 2303
Prebe Meta, dom, N Park 414
Pregler George (wf Magdalena), lab, h S Park 118
Pregler George H., emp Schoelkopf, h S Park 118
Pregler Martin, car rep St. P. Ry, h S Park 118
Pregler Mary Magdalena, telp opr, h S Park 118
Pregler Sebastian, ret, h S Frances 18
Prehm Helen, housekeeper, W Mifflin 536
Preiss Christine (wid John), h W Wilson 420
Prelipp Herman C., emp Hokanson, h W Doty 330
Prelipp William H., chauffeur P. R. Fox, h W Doty 330
Premo Charity, dom, N Park 414
Premo Pearle, dom, N Park 414
Prenat Emmett F., ptr Mautz, h W Wilson 320
Prendergast Catherine, h Jenifer 843
Prendergast Catherine (wid Peter), h Jenifer 843
Prendergast Charles E. (wf Florence J.), clk M. C. Co., h S Ingersoll 608
Prendergrast James J., v-pres and mgr M. C. Co., h Jenifer 843
Prendergast Mary E., h Jenifer 843
Prendergast Thomas F. (wf Anna N.), pres M. C. Co., h S Brearly 416
Prentiss Matilda E. (wid Marshall E.), rooms, h W Dayton 120
Presber Hedwig Mrs., h W Lawn av 1913

PRESBYTERIAN, CHRIST, CHURCH
Rev. Geo. E. Hunt, pastor, Wis av 124

PRESBYTERIAN, ST. PAUL'S, CHURCH
(German), Rev. A. C. Kroesche, pastor, S Webster 15
Prescott Norman A. (wf Mary), emp Sinaiko, h Frances ct flat 2 602

THE CONFECTIONER WALTZINGER

ALL CIGARS retailed at the BOX PRICE at Edwin Sumner & Son 15 S. Pinckney Street

Pressentin Carl, ret watchmkr, h Jenifer 717
Pressentin Charles, jr (wf Marie), bkpr G. B. Burrows, h N Paterson 425
Pressentin Kurt F., prt State Journal, h Jenifer 717
Pressentin Louise Mrs. (71), died Oct. 17, 1908.
Pressentin Marie L., stu, h N Paterson 425
Preston Elbert L., new and second hand furniture, 220 E Main, h N Franklin 107
Preuss Bertha H., teacher, M. H. S., h Univ av 935
Price Beulah M., stu, h W Dayton 409
Price Charles H. (wf Sophia), carp F. & J., h Linden 315
Price Daniel ,carp Tyrrell, h Univ av 709
Price David R. (wf Annie M.), macht L. F. Schoelkopf, h W Dayton 409
Price Effie K. (wid Charles H.), h N Charter 312
Price John R. (wf Ruth), instr U. W., h S Bassett 15
Price Lawrence M., stu, h Madison 1631
Price Lena H. (wid Benjamin), h Madison 1631
Price Mary E., waitress Trumpf, W Wash av 636
Price Robert J., emp Kentzler, h E Doty 107-11
Price William H. (wf Emma P.), instr U. W., h Madison 1631
Prichard Arthur C. (wf Lillian), emp Mitchell, h Monona 121
Prien Bernhard H. (wf Pauline), forem P.-M. L. Co., h W Wash av 541
Prien Clara, h E Mifflin 121
Prien Emma, h E Mifflin 121
Prien John C. (wf Francisca A.), [pres city council], pass agt, St. P. Ry, 644 W Wash av, h S Hancock 144
Prien Leslie J., bkpr bk of Wis., h W Wash av 541
Priest Andrew J. (wf Margaret), plasterer contr, h Wash 629
Priest Gladys E., stu, h W Doty 430
Priest James W. (wf Emily E.), state carp, h W Doty 430
Priestley Catherine J. (wid Thomas), h S Henry 108
Priestley Mary W., rec & fil clk adj gen, h S Henry 108
Prindiville James B., teams F. & J., h J., h Jenifer 1154
Prindiville James E. (wf Katherine), teams F. & J., h Jenifer 1154
Prindiville William E., salesm N. E. Co., h Jenifer 1154
Prindle F. Irene, lino opr Dem, h N Webster o 103
Pringle James D. (wf Ida M.), inst agt, h N Hancock 121

PRINT SHOP, THE

Erwin H. Koch propr & mgr, State 508
Pritchett Polly, h E Johnson 929
Probate court, Dane county, A. G. Zimmerman judge, W Main 207
Prochazka, Emanuel (wf Anna), crane opr N. E. Co., h Orchard 622
Prochazka Marie M., clk, h Orchard 622
Proctor Ermina B. (24), died Oct. 12, 1908.

Olson & Veerhusen Co. Boys' & Children's CLOTHING

VALISES 118 East Main **BROWN**
For all classes *SEE*

PROCTOR JOHN C.

(wf Emma L. J.), accident and fire insurance, H. S. High court of Wis. Independent Order of Foresters, secy Provident Loan and Building Assoc, r 6 Marston bldg, 2d fl 17 W Main, h E Gorham 739
Proctor John W., stu, h E Gorham 739
Prokosch Eduard (wf Mathilda), asst prof U. W., h Jefferson 1619
Prottenger Ella Grace Mrs., drsmkr, h State o 421
Proud Bridget (wid Melville J.), h W Dayton o 1210
Proud Melville J. (51), died Sept. 6, 1908.
Proudfit A. Ellis (wf Clara L.), pres 1st Nat. bk, 1 N Pinckney h W Wash av 113
Proudfit Elizabeth, stu, h W Wash av 113
Proudfit Frank F., h W Wash av 113
Proudfit Josephine V., h W Wash av 113
Provident Loan and Building Association, J. C. Proctor, secy, r 6 Marston bldg, W Main, 2d fl 17
Prowt William (wf Mary J.), lab capitol, h N Bruen 123

PRUDENTIAL LIFE INS. CO.

R. C. Stephenson, supt, State 3d fl r 308-310 108
Pruneau Joseph (wf Mary), plasterer, h E Mifflin 313

PRYOR CHARLES L.

(wf Carena), propr Miller Cafe "Rathskeller," u 27, 29 E Main, h S Carroll 310
Pschorr Frank (wf Mary), carp contr, 533, h W Johnson 533
Psi Upsiton, R. P. Heald, treas, State 620
Pudor Elizabeth (wid Christian C.), h Wis av 504
Pugh Arthur (wf Sophia M.), bkpr state treasury, h E Johnson 11
Pugh Charles D. (26), died Jan. 23, 1908.
Pugh William T. (wf Jenellen E.), depy U. S. Marshal, h E Johnson 139
Pulos Theros (wf Helen), lab, h Railroad 1226
Pulvermacher Carl P., emp B. B. Co., h S Bassett 110
Pulvermacher Margeret dom, Monona av 212

PURCELL BROS.

(Thomas C., Joseph M.), grocers, 114 W Mifflin, State 107
Purcell Catherine (65), died Feb. 16, 1909.
Purcell Eleanor C., music teacher o 31 N Pinckney, h E Wash av 302
Purcell Elizabeth C., h W Wash av 329
Purcell Florence M., stu, h E Wash av 302
Purcell Frank (wf Jessie), engr N. W. Ry, h N Hamilton 207
Purcell Frederick L., mess Capital City Bank, h W Wash av 346

START A SAVINGS ACCOUNT WITH THE
SAVINGS LOAN & TRUST CO

3-F Steam Laundry Co. has just installed a new flat work ironer, try it next lot linen. PHONE 680

PURCELL HARRY E.

(wf Susan M.), physician and surgeon, 2d fl, 25 E Main, h N Butler 14
Purcell James H. (wf Anna C.), real estate, r 5, 2d fl 25 N Pinckney h W Main 537
Purcell James H. (wf Henrietta), nght watch P. O., h S Broom 13
Purcell John V., meter reader M. G. & E. Co., h W Wash av 346
Purcell Joseph M. (wf Anna), [Purcell Bros.], h W Mifflin 424
Purcell Katherine P., h E Wash av 302
Purcell Kathryn R., steno J. C. Proctor, h W Wash av 346
Purcell Margaret, lino opr Dem, h W Wilson 324
Purcell Mary Louise, clk Moseley State st store, h W Main 537
Purcell Nell M., stu, h S Broom 13
Purcell Patrick (wf Margaret), mason, h W Wash av 346
Purcell Pierce (wf Margaret), ret jan, h W Wash av 329
Purcell Pierce J., piano tuner, 20 N Carroll, h E Wash av 302
Purcell Thomas C. (wf Frances), [Purcell Bros.], h Monona ct 720
Purcell William R., h W Main 537
Purdie Maxwell M. (23), died Jan. 11, 1908.
Purdy Lelia, teacher primary grades, special, h E Dayton 18
Purtell Claudine, steno State fire marshal, h Spaight 1008
Purtell Edna M., stu, h Spaight 1008
Purtell Jessie M., stu, h Spaight 1008
Purtell Thomas M. (wf Ida M.), State fire marshal, h Spaight 1008
Putnam Clark M. (wf Grace R.), secy The Wis Life Ins Co., h E Gorham 602
Putnam John C., brkpr D. Miller, h Williamson 802
Putnam May, stu, h N Lake 441
Putnam Robert H. (wf Dorothy C.), lineman A. D. T. Co., h S Franklin 15
Putnam Ruth Mrs., h N Lake 441
Putnam William H. (wf Mary E.), secy, treas, mgr, M.-K. L. Co., h E Doty, flat 1 125
Pyre Amelia F., lib asst U. W. lib, h R. F. D. No. 5.
Pyre James F. A. (wf Marcia J.), prof U. W., h Mendota ct, 2d fl west 625
Pyncheon Bertha, clk Fair, h W Gorham 326

Q

The Print Shop Designing, - Printing, - Embossing
ERWIN H. KOCH, Mgr. 508 State Street In the University Co-op

Quale E. Matilda, steno W. A. P. Morris, h E Mifflin 515
Quale Ida R., emp W.-D., h E Mifflin 515

Electrical Novelties Electrical Supply Co.
120 S. Pinckney Phone 1741

INSURE IN THE WISCONSIN LIFE

Quale Nels A. (wf Martha J.), driver mail wagon P. O., h E Mifflin 515
Quale Norman M., stu, h E Mifflin 515
Quale Samuel K. (wf Emily A.), bkpr Heick, h E Main o 513
Quale Susanna J., stu, h E Mifflin 515
Qualey Andrew N., ptr, h E Main 323
Qualey Oscar (wf Marie), lineman, h W Mifflin o 433
Qualey Reidar N. (wf Ingrid G.), carpet man capitol, h Jenifer 1040
Qualley Herman A. (wf Gena M.), engr A. P. Co., h (F. O.) Maple av 1819
Quam Hans I. (wf Carrie), jan U. S. court, h W Gorham o 417
Quam Nels (wf Nettie M.), mldr G. M. Co., h (E. S.) Center av 722
Quammen Edna, h E Gorham 619
Quammen Edward [supervisor], ret merchant, h E Gorham 619
Quammen Gustav Adolf, stage mgr majectic, h King 123-5
Quan Arthur W., pharmacist Sumner & Son, h Univ av 1410
Quan Clara E., steno agric hall, h Univ av 1410
Quan John J. (wf Caroline O.), lab St. P. Ry, h Univ av 1410
Quan Moy, chef Imperial restaurant, h State o 306
Quan-Scherer Orchestra, The, (Arthur W. Quan, John J. Scherer), N Broom 308
Quang Moy, h State 304
Quast Adolph W., stu, h E Johnson 1353
Quast Ferdinand (wf Augusta), h Williamson o 1122
Quast Frederick (wf Bertha), brklyr, h Williamson 1212
Quast Leo, macht F. & J., G. Eng Dept, h E Johnson 1353
Quast Richard, patternmkr N. E. Co., h Williamson 1212
Quast William (wf Emma M.), ptr F. & J., h E Johnson 1353
Quentmeyer Adeline C., emp M. T. & A. Co., h E Wash av 2311
Quentmeyer Albert, clk Sumner & Son, h E Wash av 2311
Quentmeyer Arthur J. (23), died June 16, 1907.
Quentmeyer Katherine (wid Henry W.), h E Wash av 2311
Quick Herbert, assoc editor La Follette's Weekly, h State 803
Quigley Margaret A., cook, 118 W Main, h N Murray 313
Quigley Mary A., dom, h N Murray 313
Quilty Michael J. (wf Margaret), baker 318, h E Main 322
Quimby John C. (wf Lillian L.), emp S. W. Ry, h (F. O.) Fair Oaks av (2119) 2115
Quine Ann (wid William), h E Dayton 1231
Quine Annie E., h E Dayton 1231
Quinlan Martin, mldr G. M. Co., h Williamson 1210
Quinlan Martin J. (wf Helena), mldr G. M. Co., h N Ingersoll o 210
Quinlan Thomas, cem wk Geo. Nelson, h W Johnson 521
Quinlan Timothy B. (wf Hattie H.), switchman N. W. Ry, h Monona 140

L. W. GAY Is an expert on real estate values. See him at once.

COAL CONKLIN & SONS 24 East Mifflin St. **WOOD**

Quinn Frank T., asst assessor, h N Hancock 133
Quinn George M. (wf Hattie), travs T. C. Co., h N Hancock 133
Quinn Hannah (wid John C.), h W Gilman 454
Quinn Hazel E., h State 543
Quinn James H. (wf May), prt Dem, h W Mifflin o 547
Quinn James R. (wf Josephine), cement worker, h N Murray 213
Quinn Jerald W. (wf Mary R.), optometrist, o 31 N Pinckney, h State 543
Quinn Mary (wid Charles), h W Dayton o 720
Quinn Michael J., ptr Klein Bros., h Univ av 511

QUINN NICHOLAS
(wf Rose), street, sewer, cement contr, 515, h W Johnson 515
Quinn Thomas W., cement finisher Quinn, h W Johnson 515
Quinn William K. (33), died April 9, 1907.
Quirk Emma (wid William F.), teacher Doty school, h Jefferson 1914
Quirk Thomas F., marble cutter Schlimgen, h N Fairchild 24
Quisling Andreas (wf Andrea), physician, 421, h N Paterson 421

R

Designing We design trade-marks, monograms, etc. THE PRINT SHOP, 508 State St.

Rabus Rudolph W. (wf Dorothy), warehouse man Minch, h Sherman av 1625
Radis Frank, emp S. W. Ry Co., h N Hancock 116
Radiska Emma, dom, h State 218
Radke August, ret, h Winnebago 2061
Radke William J. (wf Augusta E.), coal, wood, 102 Linden, h Rusk 2034
Raffel Anton C. (wf Elizabeth), forem Dem bdry, h W Wash av 445
Raffel Katharine J., clk B. & M. Co., h W Gilman 413
Raffel Mary T., h W Gilman 413
Rafferty Mary (wid Patrick), h Jenifer 844
Raftree William P. (wf Mary), farmer, h (S. M.) Spruce 319
Rahn Samuel J. (wf Amelia W.), clk F. & J. Co., h E Dayton 1416
Railroad commission of Wisconsin, B. H. Meyer, chairman; Halford Erickson, John H. Roemer; John M. Winterbotham, secy; r C. 4th fl, s wing capitol.
Rallie Antonio, lab, h W Wash av 725
Ralls George G., agt Underwood Typewriter Co., 107 W Main, h E Wilson 123
Ralyea Margaret Mrs. (—), died March 25, 1909.

ARTISTIC INTERIOR FINISHING **MAUTZ BROS.** 116 N. Carroll 118 State Telephone 1217

Everyone looking for wedding, birthday or holiday gifts should go to **The Jeweler** carrying the largest selection in this line. Prices right. W. J. GAMM, 3 West Main

RAMSAY JAMES B.

(wf Grace C.), treas, mgr French Battery Co., Opera House bldg o 10 W Mifflin, h S Mills 302
Ramsay Isabelle, h S Mills 302
Ramsay Mary, h S Mills 302

RAMSAY WAYNE

Cashier 1st Nat. bank, h S Mills 302
Ramsdale Homer (wf Jennie), prt Dem, h S Henry 127
Ramsdale Maria (wid Zacharias), h W Main 219

RAMSDELL BENTLEY F.

(wf Rosa), mgr Postal Telegraph-Cable Co., 108 Monona av, h E Doty 9
Ramsdell Herbert F., prt Cantwell, h E Dayton 114
Ramsey Andrew P. (wf Jennie), carp Swenson, h Merry 206
Ramsey Arthur B., clk Schenk's h Merry 206
Ramsey Carrie Mrs., dom, King 212
Ramsey Edith, dom, King 212
Ramsey Karen Mrs., dom, 416 Castle pl, h (F. O.) Monona av 1606
Ramsey Luven B., emp Ellefson, h Merry 206
Ramsey Mabel, opr Wis. Tel. Co., h Merry 206
Ramthun August (wf Margaret), ret, h E Wilson o 516
Ramtoneno Antonio, lab, h S Murray 14
Randall Harry, driver Burwell, h E Wash av o 217
Randall, Tenth ward public school, Mrs. Edith M. Olson princ, Spooner 10
Randolph Mabel, asst to Prof. W. A. Scott, h Breese Terrace 234
Randolph William (wf Theodosia M.), spec agt Central Life, r 9-12, 8 S Carroll, h Breese Terrace 234
Rank Frederick (wf Elizabeth), lab S. W. Ry Co., h W Doty 415
Rank Joseph F., cigarmkr Krings h W Doty 415
Rank Ludwig, barber Haak, h W Doty 415
Rank Paul E., pressman Botschafter, h W Doty 415
Rank, see Renk.
Rannenberg Julia (wid Herman), h N Henry 119
Rannenberg Susan A., waitress, h N Henry 119
Rapp Frank W. (wf Emma), teams, h Spring 1117
Rapp John W. (wf Nellie), clk Oppels, h Williamson o 1310
Rapp Robert, teams, h Spring 1117
Rashford John, lab, h S Baldwin 413
Rasmussen Abberthana Mrs. (43), died Aug. 31, 1907.
Rasmussen Anna G., waitress Chadbourne Hall, h Adams av 2132
Rassmussen Arthur W., prt Cantwell, h E Dayton o 1332
Rasmussen Chris, lab S. W. Ry Co., h (H. P.) Park pl 622
Rasmussen Christian (wf Maren), ret, h N Lake 515

Talking Machines Wisconsin Music Co. 20 North Carroll Street

Reliable Dry Goods at.... Burdick & Murray Co.

Rasmussen Clara M., steno N. E. Co., h N Franklin 153
Rasmussen Dora H (wid Emil), h Langdon 717
Rasmussen Edith, h Langdon 717
Rasmussen H. Gabriel, ptr U. W., h Adams av 2132
Rasmussen Ida M., saleslady Groves, h E Dayton o 1332
Rasmussen Ida Mae, h N Lake 515
Rasmussen James (wf Annetta S.), emp capitol, E h Dayton o 1332
Rasmussen Karen, emp Y. M. C. A., h Adams av 2132
Rasmussen Karen J., bkpr, steno, L. F. Collins Co., h E Gorham 1012
Rasmussen Mary (wid Christian), boarding house, h N Lake 515
Rasmussen Thora (wid Abel), h N Franklin 153
Ratcliff Horace H. (wf Blanch U.), treas mgr Wis Stamp Steel Co., 2010 Penn av, h W Gorham 10
Rathbun Almyra J. (wid Theodore), h W Main 344
Rathbun Robert T. (wf Ida), condr St. P. Ry, h W Main 344
Rathbun Rose, h W Main 344

RATHSKELLER CAFE
C. L. Pryor propr, E Main 27, S Pinckney 102

Ratzlow Anna, dom, S Few 609
Rauch Justus, cabinetmkr Findorff, h W Mifflin 423
Rauch Leander (wf Katherine), ret farmer, h Chandler 1316
Rauskerr Christian, lab Nelson, h E Wilson 613
Ravenel Mazyck P., prof U. W., h Sterling ct 419
Rawson McKendree J. (wf Sarah), clk Piper, h N Hamilton flat A 115
Ray Charles F. (wf Beatrice), drayman, h (F. O.) Marquette 2121
Ray George L. (29), died Nov. 18, 1908.
Ray Ruby E. (wid George L.), h Drake 1213
Raymer Ethel Frances, h Langdon 752
Raymer George (wf Ella Frances B.), pres and treas Democrat Printing Co., 114-124 S Carroll, h Langdon 752
Raymond Elmer E. (wf Carrie), emp S. W. Ry, h (F. O.) Dixon 2132
Raymond Harvey L. (wf Clara), h (F. O.) Waubesa 2124
Raymond Lydia (wid Sylvester), h (F. O.) Waubesa 2124
Raymond Ralph J., helper marble setter capitol, h Williamson 1006
Rayne George T. (wf Annie B.), secy The Doyon & Rayne Lumber Co., 119 W Mifflin, h E Gorham 653
Rayne Mary, h E Gorham 653
Reamer Charles E. (wf Georgia), mgr lunch wagon 415 State, h W Johnson 516
Reamer Elsie, maid Cardinal, h E Wilson 418
Reamer John W. (wf Hattie), motorman S.-W. Ry, h Williamson 1310
Reber Louis E. (wf Helen), director univ ext, h Mendota ct (22) 620
Reber Louis E., jr, stu, h Mendota ct (22) 620
Redel Julius, lab, h S Henry 123
Redel Madina T., steno Prof. Dudgeon, h N Butler 125

PIPER BROS., 3 BIG STORES
SELL CHASE & SANBORN'S COFFEE

SEE US ABOUT **CATERING** FINEST SERVICE *WALTZINGER*

Redel Marie M., kindergartner Lapham school, h N Butler 125
Redel Robert A. (wf Menga), macht U. W., h N Butler 125
Reed Andrew W. (wf Delilah), expert Advance, h S Livingston 412
Reed Arthur T. Rev. (wf Kate B.), pastor Pilgrim & Plymouth Congregational churches, h Jenifer 1341
Reed Frank D. (wf Sadie S.), depy clk and reporter U. S. courts, h Spaight 1208
Reed Frank O. (wf Helen), prof U. W., h Wis av 401
Reed George Harland, emp Wis. Culvert Co., h E Doty 123
Reed Henry H. (wf M. Amelia), blks C. M. & St. P. roundhouse, h Monona 109
Reed Ira A. (wf Helen), baggagem St. P. Ry. h N Lake 138
Reed Isabella, clk, Choles, h E Wash av 323
Reed Mary Ann Mrs., h E Wash av rear o 217
Reed Robert (wf Mary), bricklayer, h Univ av 709
Reed William Le Roy, emp Davy, h Monona 109
Reeder Maud, graduate nurse, h W Doty 454
Reese David H. (wf Dorothy H.), lab, h S Pinckney 210
Reese Elmer J., del Spencer's bakery, h Univ av 1426
Reese Henry S., driver Jefferson, h E Wash av 406
Reese Lucie J. (wid Christian), h Univ av 1426
Reese Martha, dom, h Williamson 731
Reese Milo E., app Meltzer, h Univ av 1426
Reese Oliver J. (wf Clara M.), travs, h (F. O.) Dunning o 2128
Reeves Henry, lab Owens, h S Franklin 19

REEVES & CO.

A. C. Henkley mgr, threshers, engines, E Wilson 647
Referee in bankruptcy, Henry M. Lewis, E Mifflin, r 17, 2d fl 4
Regan Alice S., instr piano U. W., h S Hamilton 321
Regan Anne H., h S Hamilton 321
Regan Bartholemew F. (wf Mary E.), ret jan, h N Butler 123
Regan building, E Main 15
Regan F. Amy, steno M. G. & E. Co., h N Butler 123
Regan Frank C. (wf Sophia), mailing clk La Follette Weekly, h S Mills 406
Regan John A., dentist, 2 fl, 23 E Main, h W Wash av 318
Regan John C. (wf Mary H.), clk Bank of Wis., h E Johnson 743
Regan June E., housekeeper, h W Wash av 318
Regan Katherine P., teacher M. H. S., h N Butler 123
Regan Lilian A., steno Wis. Life Co., h N Butler 123
Regan Mary A. (wid Patrick), h W Wash av 318
Regan Mary Eleanor, graduate nurse, h N Butler 123
Regan Thomas, ret, h S Hamilton 321
Reget Joseph C. (wf Lulu), carp U. S. S. Co., h S Henry 114
Register of Deeds Dane County, Sherman T. Burgess, W Main 207

HANDIEST PRINTING OFFICE IN THE CITY
PARSONS PRINTING AND STATIONERY CO.

Olson & Veerhusen Co. EXCELLO SHIRTS

Rehberg Emma, h (S. M.) Van Deusen 202
Rehberg Frederick M., lab, h (S. M.) Van Deusen 202
Rehberg George R., lab, h (S. M.) Van Deusen 202
Reichardt Matilda, housekpr, h (F. O.) Atwood av 731
Reichel Goldie R., steon G. M. Co., h E Gorham 1037
Reichel Herman A. (wf Elizabeth K.), forem press room Cantwell, h E Gorham 1037
Reichel Louise M., stu, h E Gorham 1037
Reichert Anton, h Williamson 852
Reichert Christian F. Rev. (wf Jane), pastor Evangelical church, h E Mifflin 220
Reichert Emma E., milliner Gleason, h E Mifflin 220
Reichert Lorena C., teacher Draper school, h E Mifflin 220
Reichert Rose B., stu, h E Mifflin 220
Reif Alma C., clk Co-op, h W Johnson 1204
Reif Arthur C. (wf Alice H.), cashier U. S. Ex., h King 105
Reif Carl W., stu, h W Johnson 1204
Reif Nickolas (wf Mary), clk city water dept, h W Johnson 1204
Reif Herman P., clk Menges, h W Johnson 1204
Reif Walter J., stu, h N Charter 316
Reiger John G. (wf Elizabeth L.), butcher, h Jenifer 1203
Reigle Browning H., clk Pierce & Co., h Wis av 221
Reigle Florence E. Mrs., h Regent 1605
Reigle George W. (wf Minnie I.), farmer, h Wis av 221
Reigel Grace A., h Regent 1605
Reilly Bernard D. (wf Margaret), lab, h Drake 1140
Reilly, see Riley.
Reimer Carrie (wid John), tailoress O. & V. Co., h Univ av flat 1 610
Reindahl Amund K., secy Dane Abstract of Title, h R. F. D. No. 2.
Reindl Bros. (John J., Stephen), grocers, N Bassett 32
Reindl John J. (wf Emma M.), [Reindl Bros.], h W Mifflin o 226
Reindl Stephen [Reindl Bros.], h W Mifflin o 226
Reineking Victor H., civil engr Mead, h N Webster, flat D 112
Reinel Charles E. (wf Jina), bkpr Advance, h E Wilson 137
Reiner Albert, stu, h Williamson o 1431
Reiner Anna, bkpr Plymouth, h E Main 518
Reiner Charles W., real estate, 3d fl, 25 N Pinckney, h Williamson 616
Reiner Elizabeth (wid John), h Williamson 616
Reiner Henry (wf Fannie), ret, h Williamson o 1431
Reiner Minnie (wid John), h E Main 518
Reinfried Clarence E., dentist Dr. Wm. H. Mueller, h W Main 301
Reinhard Eugen R., instr U. W., h Adams 1713
Reinholdt Richard T., jr, stu, h W Wash av 624
Reinholdt Wilhelmina (wid Richard T.), h W Wash av 624
Reining Adam H. (wf Ella), brkpr Meuer, h N Henry 117

ALL CIGARS retailed at the BOX PRICE at E. Sumner & Son 15 South Pinckney Street

SAVINGS LOAN & TRUST CO Days on Time 4 Per Cent Certificates

Reinking Irma, stu, h N Park 435
Reinking John J., depy col int rev, h N Park 435
Reinking Otto, stu, h N Park 435
Reinsch Paul (wf Alma M.), prof U. W., h Wis av 423
Reis John M. (wf Appollonia), clk Piper, h N Bassett o 32
Reis Margaret (wid John), h N Bassett 30
Reiser Martha (wid Jacob), hair dressing, manicuring, 2d fl 27, h N Pinckney, 2d fl 27
Reiss Ada (25), died Oct. 6, 1908.
Reisse John D. (wf Minnie), travs, h (H. P.) Center av 631
Reith Catherine, clk Woman's exchange, h N Fairchild 32
Relihan Frank J., macht, h E Johnson 842
Relihan James J. (wf Frances E.), macht K. & W. Co., h E Johnson 842
Relihan Marguerite M., drsmkr, h E Johnson 842
Relihan Mary A., h E Johnson 842
Remcka George, lab, h W Dayton 328
Remmel William (wf Ida C.), prt Dem, h S Bassett o 14
Remp Walter A., tool maker N. E. Co., h S Baldwin 413
Rendom Bertha (wid Halleck), laundress, h N Blair, rear 115
Rendom Gustave, emp Jeff transfer line, h N Blair, rear 115
Rendom Helen S., maid, E Main 323
Rendom Martin H., farmer near McFarland, h N Blair, rear 115
Rene Anna, trained nurse, h (F. O.) Madison 2206
Rene Knute A., carp Luetscher, h (F. O.) Madison 2206
Rengstorff Edna Mrs., h N Webster 103
Renk George (wf Katheryn), carp contr, 518, h W Mifflin 518
Renk Joseph, driver O'B. & S., h W Mifflin 518
Renk, see Rank.
Rennings Rossanna, pupil nurse, h (S. M.) Lakeside.
Rentschler Frederick (wf Henrietta K.), pres and mgr CapitalCity Greenhouse Co., h Jenifer 1306
Rentschler George (wf Sophia), supt, sexton Forest Hill cemetery, florist, h R. F. D. No. 7.
Repcka Amelia A., waitress Avenue, h Monona av 114
Repcka Charles (24), died Nov. 30, 1908.
Repcka Emma, emp Sherlock, h E Main, 2d fl 23
Repcka Frederick (wf Louise), city lab, h Mound 1006
Replinger Hattie Mrs., h N Mills 228
Replinger Rudolph E., trav ins adjuster, h W Doty 24
Repner Anna, maid Trumpf, W Wash av 636
Reppen Eirik, lab dredge, h E Main 1963
Reque Andrew E., lab S. W. F. Co., h Jenifer 1412
Reque Ranghild (wid Eric), h Jenifer 1452
Reseland Hannah, dom, E Gilman 121
Reseland Ingeborg, dom, E Gilman 142

SICK DOCTORED AT 118 E. Main, BROWN'S TRUNKS

Rest Room, Y. W. C. A., Dr. Edith Haigh chaperon, E Mifflin 315
Reusch Wilhelmina, dom, Langdon 251
Reuter A. Mrs., propr Univ. Hotel 450-2 W Gilman, h W Gorham 426

REUTER ADELBERT G.
(wf Veronica), meat market, 712, h Univ av o 712
Reuter August W. (wf Clara), emp Univ. Hotel, h W Gorham 426
Reuter Charles A. (wf Emma), mgr Univ Hotel, h N Frances o 214
Reuter Charles J. (66), died Sept 21, 1907.
Reuter Edward J., brkpr O. Schlotthauer, h King 202
Reuter Jackson E., pres & mgr Northern Water Softener Co., 2d fl, 110 E Main, h E Johnson 1125
Reuter Joseph A., grocer, 2511 (2641), h Milwaukee (2641) 2511
Reuter Joseph A., engraver Averbeck, h Wis av 309
Reuter Martha D., waitress Univ. Hotel, h W Gorham 426
Reuter Paul P., bkpr Pantorium, h W Gorham 426
Reuter, see Rueter.
Reynolds Anna L., h Williamson 1151
Reynolds Arthur W., electrician Nickles, h Erin 1207
Reyonlds Clara B., h E Dayton 118
Reynolds Edward D., emp G. Reynolds, h Williamson 1151
Reynolds Edward J. (supervisor), [Bird, Harper & Reynolds], h S Paterson 514
Reynolds Edward S. (wf Tena T.), drayman, 616, h E Mifflin 616
Reynolds Florence E., steno Bd of Reg of Nor Schools, h Erin 1207
Reynolds Floyd H., emp Andersen Bros, h S Blair 21
Reynolds George H. (wf Alvina), drayman, h Williamson 1151
Reynolds George W. (wf Ada M.), treas W. S. S. Co., h E Dayton 118
Reynolds Henry G., lab Carey, h S Paterson 313
Reynolds James B. (wf Florence), ptr boat livery, h Erin 1207
Reyonlds John F. (wf Dora), emp Constantine Mfg Co., h E Gorham o 1130
Reynolds Joseph, car rep N. W. Ry, h S Paterson 313
Reynolds Lavern R. (wf Louise), forem G. M. Co., h E Johnson 1237
Reynolds Lawrence, clk N. Y. store, h W Mifflin 215
Reynolds Mary E., cashier Piper Bros, h W Main 350
Reynolds Mary (wid Henry), h S Paterson 313
Reynolds Nellie (wid Albert C.), massage, hair dressing, o 20, h E Mifflin o 20
Reynolds Preston A., emp W. S. S. Co., h E Dayton 118
Reynolds Samuel M., clk Ehrman, h Spaight 931
Reynolds Thomas (wf Adella A.), clk, reg of probate, h Spaight 2d flat 931
Reynolds William C., forem W. E. Campbell, h E Wilson 406
Reynolds, see Runnels.

"It pays to keep clean" so ask for rough dry rates, cheaper than wash woman at **3-F STEAM LAUNDRY CO., Phone 680**

L. W. GAY Knows how to buy real estate so that it will make you money

Rhoades Gustave (wf Lida), emp F. & J., h W Dayton 709
Rhoades Roy, h W Dayton 709
Rhodes Chester W. (wf Ada B.), newspaper corr, h West Lawn av 2220
Rhodes J. J. Mrs., drsmkr, S Hancock 139
Rhodes John J., (wf Matilda), emp D. Curtis Co., h S Hancock 139
Rhodes Louis M. (wf Alvina), [Dresen & Rhodes], h N Hancock 26
Rhymey James, lab, h (S. M.) Pond 415
Rice Alford H. (wf Myrtle), teams Frederickson, h E Main 1001
Rice Benjamin H., emp B. S. S. Co., h S Brooks 612
Rice Louis, lab, h Williamson 852
Rice Lucinda W., h State 521
Rice Ole S. (wf Hildor A.), clk state supt instr, h W Doty 406
Rice Orville, teams F. C. Plaenert, h S Brooks 612
Rice Ruth C., stu, h W Doty 406
Rice Wilber H. (wf Abbie), ret, h S Brooks 612
Rich Frederick S. (wf Cora B.), mgr Buffalo Pitts Co., 221-3 S Blount, h Jenifer 1214
Rich William (wf Alta), telp lineman, h W Mifflin o 325
Richards Anna, stu, h N Mills 213
Richards Aukie, dom, h Spooner 110
Richards Aute, asst instr U. W., h W Johnson 919
Richards Clara A., lib asst hist lib, h W Johnson 724
Richards Elmer G. (wf Maude D.), insp mach shop N. E. Co., h S Paterson 514
Richards Frederick M. (wf Magadelena A.), chf engr No. Colo. Power Co., h E Dayton 734
Richards Griffith (wf Laura), ret, h N Mills 213
Richards Griffith, jr, stu, h N Mills 213
Richards Harry S. (wf Mary H.), dean College Law U. W., h N Frances 640
Richards John S., stu, h N Bruen 202
Richards Lydia Mrs., h N Carroll o 216
Richards Margaret E. (wid David E.), h W Johnson 724
Richards Martha J. (wid John) h N Bruen 202
Richards Morris W., stu, h W Johnson 724
Richards William H., depy bank ex, h King 124
Richardson Bertha, pupil nurse, h Mound 828
Richardson John C., emp S. W. Ry. Co., h (F. O.) Marquette 2142
Richardson Ralph L. (wf Mae F.), lunch wagons, 415 State, 104 S Pinckney, 605 E Wilson, 818 Univ. av, h Jenifer 745
Richardson Warren, motorman S. W. Ry Co., h (F. O.) Marquette 2142
Richardson William D., rep Dem, h N Henry 501
Richart Caroline, graduate nurse, h N Broom 10
Richman Aaron (wf Mary), groceries, 768, h W Wash av o 768
Richman Harry, mess Menges, h W Wash av o 768

INSURE IN THE WISCONSIN LIFE

We Are Sign-Writers, Decorators, Paper Hangers, Picture Framers, Jobbers of Paints, Oils, Etc. 116 N. Carroll 118 State Mautz Bros.

Richman Leah, h W Wash av o 768
Richman Louis L., clk S. B. Richman, h W Wash av o 768

RICHMAN SAMUEL B.
propr Richman's California Fruit House, 22 E Mifflin, h W Wash av o 768
Richmond Charles (19), died Nov. 29, 1906.
Richmond Charlotte E., princ Wis Academy, h (S. M.) Lakeside.
Richmond Florence A., h N Blair 210

RICHMOND, JACKMAN & SWANSEN
[Thomas C. Richmond, Ralph W. Jackman, Sam T. Swansen], lawyers, suite 3-6 Mendota bldg, W Mifflin o 18
Richmond Minnie N. Mrs., h N Blair 210
Richmond Raymond H., lab, h N Blair 210
Richmond Susan, teacher Wis. Academy, h (S. M.) Lakeside.
Richmond Susan Mrs. (90), died June 13, 1908.
Richmond Thomas C. (Richmond, Jackman & Swansen), h (S. M.) Lakeside.
Richter Arthur W. (wf Marion K.), prof U. W., h Univ av 929
Richter Deborah, surgical nurse, h Mound 828
Rickeman Frederick H. (wf Hylene), elect engr N. E. Co., h S Henry 216
Ricketts Lavinia (wid Benjamin), h Morrison 1351
Ridenour William F. (wf Mary), lab G. M. Co., h Railroad 1910
Rideout William L. (wf Frances R.), stu U. W., h N Brooks 204
Rider Dora (wid Frank R.), nurse, h W Wilson 133
Rider James H., supt heating system U. W., h Wis av 321
Rider, see Rieder, Ryder.
Ridgway Grace Gladys, stu, h N Frances 505
Ridgway Harold W., h N Frances 505

RIDGWAY ISAAC A.
(wf Ella M.), photographer r 16 Marston bldg, 3d fl 17 W Main, h N Frances 505
Riebsam Sarah (wid Charles R.), h E Wilson 30
Rieck Frederick, lab, h E Wash av 116
Rieder August (wf Ida S.), asst supt G. M. Co., h E Wash av 1929
Rieder Fred, dairyman, h W Dayton 1013
Riedy Christian, lab, h E Wilson o 623
Riedy Myra, 2d cook, Monona hotel, E Wilson 624
Ries John (wf Sarah E.), stone cutter, h (S. M.) Lakeside 221

RIESEN CHRIST
(wf Mary), saloon, 307 State, h 3rd fl N Bassett 222
Rieser Louis (wf Elenora), travs Gaar Scott, h W Gilman 444
Rietberger Edward G., h N Livingston 210

Building Material CONKLIN & SONS Office: 24 E. Mifflin. Yards: 214 S. Baldwin 641-645 W. Main St.

Mason & Hamlin PIANOS
Wisconsin Music Co.
20 N. Carroll St.

Rietberger John C. (wf Elizabeth), harnessmkr Wehrmann, h N Blair 115
Rigdon Effie J., asst U. W., h Wis av 309
Riley Anna R., h W Dayton 625
Riley Arthur (wf Della), plasterer, h W Dayton 427
Riley Caroline M., vocalist, h Spaight 1044
Riley Charles E. (wf Anna), condr S. W. Ry, h (F. O.) Marquette 2123

RILEY CHARLES G.
(wf Grace N.), [supervisor], lawyer, suite 9-10, 2d fl 22, 24 W Mifflin, h W Gilman 21
Riley Edward (wf Susanna), condr S. W. Ry, h (F. O.) Dixon 2221
Riley Edward F. (wf Eliza C.), trust officer Savings, Loan & Trust Co., h (F. O.) Lake av 1147

RILEY GEORGE C.
(wf Maude T.), real estate, northern Wis lands, o 104 E Wash av, h (F. O.) Oakridge av 1208
Riley George H. (wf Marie), ptr G. M. Co., h W Dayton 729
Riley Hugh, lab, h E Wilson 601
Riley Ida (wid John), h (F. O.) Marquette 2212
Riley John R. (wf Margaret), drayman Jarvis, h W Mifflin 319
Riley Julia N., clk Knox, h (F. O.) Marquette 2212
Riley Martha, prin Lapham school, h State 716
Riley Michael (wf Anna E.), city lab, h W Dayton 625

RILEY & SON
(Timothy W., William E.), livery boarding and sale stables, E Doty 101-5
Riley Timothy W. (wf L. Francelia), [Riley & Son], h Spaight 1044
Riley William (wf Emma M.), blks N. E. Co., h E Main 2136
Riley William E. (wf Anna M.), [Riley & Son], h Spaight o 1044
Riley William P., transf clk R. M. S., h S Hancock 130
Rilley John (wf Mary), emp N. E. Co., h E Johnson 1022
Rilley Margaret E., clk Knox, h E Johnson 1022
Rilley Ruth, stu, h E Johnson 1022
Rilley, see Reilly, Riley.
Rimey James E. (wf Eva), (S. M.) Van Deusen 202
Rimsnider Adella P. (wid Henry W.), h E Johnson 717
Rimsnider Florence E., bkpr, 23 N Pinckney, h E Johnson 717
Rimsnider Henry W. (47), died Jan. 29, 1907.
Rimsnider Mabel E., steno, bkpr Herfurth & Sons, h E Johnson 717
Rinden Frederick G. (wf Elizabeth), tester F. & J. Co., h Atwood av rear 228
Rinder Adelaide, depy county treas, h E Johnson 318
Rinder Arthur F. (wf Katharine), carp Koch, h S Mills 504
Rinder Christian F. (wf Anna), county treasurer, h E Johnson 318

All the Newest Things in Rich CUT GLASS You will find at GAMM'S, the Jeweler 3 West Main Street

PIPER BROS., *Wholesale and Retail Grocers* 3 BIG STORES

Rinder Edward C., lineman W. T. Co., h E Johnson 318
Rinder Herbert G. (wf Violet M.), travs, h N Broom 10
Rinder Meta A., graduate nurse, h E Johnson 318
Rinder Philip W. (wf Emma), macht G. M. Co., h E Johnson 635
Ring Alice D. E., h Schley Pass 214
Ring Carl A. (wf Caroline), forem blks G. M. Co., h Williamson 1343
Ring Hans Anderson (wf Eleanor), macht G. M. Co., h (F. O.) Oakwood 521
Ring Janet (wid John E.), h Langdon 772
Ring Theressa M., emp Keeley, h Merry 224
Ring William J. (wf Augusta), emp G. M. Co., h Schley Pass 214
Rio Julia (wid Nels), h Jenifer 1412
Riordan Harry P., h W Dayton 439
Ripp Gerhard (wf Marguerite), carp Joe Tyrrell, h Marion 211
Ripp Henry C. (wf Eva), ret, h W Main 544
Ripp Herman (70), died Nov. 16, 1906.

RIPP JOHN M.

(wf Mary E.), Hub, saloon, pool room, 116 E Wash av, h W Gilman 219
Ripp Joseph P., clk O. & V. Co., h W Dayton o 325
Ritger Paula, dom, N Frances 630
Ritter Gottfried, carp Findorff, h Univ av o 513
Ritter Henry, telep supt, h E Wilson 117
Ritter, see Rytter.
Roach Albert J. (wf Ella A.), Roach-Leppo Auto Co., h N Hancock 120
Roach James, lab, h Jenifer 1134
Roach Minnie, 2d cook Sherlock, h E Main 2d fl 23

ROACH-LEPPO AUTO CO.

A. J. Roach, C. L. Leppo proprs, E Wilson 323
Robb August (28), died April 6, 1908
Robb Frances H., clk Mrs. L. Esser, h N Hancock 124
Robb George, emp Wis. Brick Wks, h Morris 1445
Robb Joseph P., ydm Conklin, h Morris 1445
Robb Marguerite (wid John), h Morris 1445
Robb Matilda L. (wid August), h N Warren 421
Robbins Charles, ptr Mautz, h R. F. D. No. 1.
Robbins Granville, jan M. Swenson, h W Johnson 152
Roberts Anna, drsmkr, h Jenifer 1202
Roberts David C., bkpr F. B., h (S. M.) Lakeside 228
Roberts Frank L. (wf Florence), lab, h W Main 550
Roberts Lester W., asst wire chf Wis. Tel. Co., h E Gorham 844
Roberts Lucy B. (wid Robert C.), h N Lake 309

"Forest" Mills Underwear the best Burdick & Murray COMPANY

Everything for The OFFICE **PARSONS** *Printing and Stationery Co.*

Roberts Lydia (wid Albert), h N Lake 138
Roberts Mary L., emp capitol, h W Johnson o 137
Roberts Paulina (wid Orrin W.), h N Blair 13
Roberts Samuel (wf Annie E.), city forem Wis. Tel. Co., h E Gorham 844
Roberts William, mason, h E Wash av 402
Robertson Anna, h S Mills 124
Robertson Irvin T., testor G. M. Co., h Jenifer 1326
Robertson John K. (wf Gertrude B.), jan Y. M. C. A. bldg, h N Park o 315
Robertson Lena, dom, h W Dayton 705
Robertson Milo C. (wf Agnes M.), forem M-K. L. Co., h (H. P.) Center av 713
Robertson William W. (wf Isabell F.), farmer, h S Mills 124
Robinson Eugene W. (wf Ida M.), emp G. M. Co., h Williamson 827
Robinson George, news depot, cigars, employment bureau, 412, h E Wilson 412
Robinson Helen, clk K. & Co., h (F. O.) Fair Oaks av (2115) 2107
Robinson Inez E., bkpr & steno The Hub, h Williamson 827
Robinson Irvin E., h Williamson 827
Robinson Lee L. (wf Mary), ship clk Sharratt, h N Baldwin 17
Robinson Milton R. (wf Maude L.), emp N. E. Co., h Williamson o 1319
Robinson Miriam J., stu, h Jefferson 2022
Robinson Norman (wf Catherine), travs, h W Wilson o 308
Robinson Orrin L. Rev. (wf Myra), state supt Congr Sunday school & pub soc, h Jefferson 2022
Robinson R. Merrill, draftsm Kronenberg, h Williamson 827
Robinson Randall C., motorman S. W. Ry Co., h (F. O.) Fair Oaks av (2115) 2107
Robinson William P. Rev. (wf Isabelle), pastor Later Day Saints church, h (F. O.) Fair Oaks av (2115) 2107
Robson Irving, asst jan State Hist. Lib., h N Hancock 115
Roby Harrison G., civil eng Mead, h N Webster flat D 112
Rocco Rachel (wid Benedicta), h W Wash av 725
Rocco Valentine (wf Osila), lab, h W Main 538
Rochford Richard (wf Catharine), emp St. P Ry., h W Johnson 521
Rockstad Raymond D. (wf Helen L.), crayon pictures, 307 E Wilson, h N Hamilton flat B 115

ROCKY MOUNTAIN TEA

Hollister Drug Co. mfrs, 107 N Hamilton, N Pinckney 3
Rodakis Dinos, clk L. Labrou, h King 230
Rodefield Fred W. (wf Mary C.), firem water wks, h Rutledge 1216
Rodefield Louis A. H., stu, h Rutledge 1216

WALTZINGER'S ICE CREAM

ALL CIGARS Retailed at the BOX PRICE at
EDWIN SUMMER & SON

Roden August (wf Rose), secy, treas, mgr State Journal Printing Co., S Carroll 115-23, h Adams 1620
Roder Henry J. (wf Anna K.), carp Findorff, h E Main 1936
Roder Oscar T., clk F. & J. Co., h E Main 1936
Roderick Harold, ngt cook Varsity Cafe, h State o 435
Rodlund Carl, porter F. A. Johnson, h S Butler 112

RODOLF CHARLES F.
(wf Charity B.), dentist r 7, 8, 2d fl 29 W Main, h W Mifflin o 517
Roe Frederick W. (wf Lucy), instr U. W., h N Carroll 216
Roe George, mess Am. Ex. Co., h E Main 9
Roebuck John R. (wf Margaret H.), inst U. W., h Mound 1226
Roecker Charles A., cig mkr Grove, h N Webster 111
Roedder Edwin C. (wf Cordelia), asst prof U. W., h N Lake o 412
Roeder Katharine Von L. S. Mrs. (71), died Nov. 26, 1907.
Roeder Theodore, macht G. M. Co., h E Dayton 1347
Roehl Julius O., bus mgr Cardinal, h State 635
Roemer John H. (wf Caroline H.), member R. R. Comm, h W Johnson 938
Roesch Hattie, h W Gorham 421
Roesch Leopold F. (wf Julia A.), plumber S. & B., h E Mifflin 518
Roesch William H. (wf Carrie), ret butcher, h W Gorham 421
Roeschlesberger Elizabeth, King 212
Roese Alfred O. (wf Basha A.), asst engr U. S. S. Co., h (E. S.) Milwaukee av 1018
Roesler Frank, sales Roach-Leppo Auto Co., h N Henry 19
Roff Carl F. (wf Bessie), emp U. S. S. Co., h (F. O.) Oakwood 517
Rogeberg Lars E., tailor D. M. & S., h W Doty 423
Rogers A. E. Mrs., drsmkr K. N. K. Co., h W Main 328
Rogers Augustus J. jr., asst instr U. W., h Horticultural bldg.
Rogers Alfred T. [La Follette & Rogers], o 119 W Main, h E Gorham 1047
Rogers Arthur M. (wf Ada), engr St. P. Ry, h W Mifflin o 536
Rogers Charles H. (wf Minnie A.), emp J. I. Case Co., h W Wash av 748
Rogers Elizabeth E., graduate nurse, h Spaight 820
Rogers Guy A., rep, h W Doty 633
Rogers Jeanette V., emp T. C. Co., h N Warren 440
Rogers Jessie Mrs., pastry cook Fess, h W Doty 511
Rogers John, firem N. W. Ry, h Williamson 930
Rogers John (wf Martha M.), pres Victor Concrete Co., h E Gorham 1047
Rogers John H. (wf Rachel), emp U. W. farm, h N Warren 440
Rogers John L., emp Am. X, h N Warren 440
Rogers John M. (wf Ellen M.), engr M. G. & E. Co., h Williamson 1013

Olson & Veerhusen Co. Agency H. S. & M. FINE CLOTHES

STEAMER TRAVELERS SEE BROWN TRUNKS

Rogers Lavina A. (wid Lyman A.), h W Doty 633
Rogers Samuel N. (wf Eliza S.), lab, h S Mills 506
Rogers Victor E., secy & treas National Concrete Machinery Co., o 119 W Main, h E Gorham 1047
Rogers William A. (wf Bertha B.), barber Joachim, h W Dayton o 350
Rogg Kornell (wf Frieda), lab G. M. Co., h S Few 302
Rogg Mary, dom, W Gorham 7
Rohn Elizabeth, cook Elver House, h E Wilson 520
Rohr Delia, cashier Cudahy's Cash Market, h W Doty 349
Rohr William, emp Palace Livery, h E Wash av 213-15

ROHRBACH HARRY S.
(wf Anna G.), men's furnishings, 219 State, h E Gorham 2d flat 602
Rohrdanz John C. (wf Lillian), travs, h Spaight 1322
Roland Ella M., steno W. Tubbs, h N Butler 136
Roland Frank J., h N Butler 136
Roland May M., stu, h N Butler 136
Roland Mary (wid Frank C.), h N Butler 136
Roloff Albert W. (wf Dorothea), emp H. Scheler, h N Murray 421
Roloff Edna A., stu, h N Murray 421
Roloff Edward L. (wf Emilie L.), h N Lake 314
Roloff Norma, stu, h N Murray 421
Rolsch Katherine (wid Bernard), h W Wilson 338
Romack Cecile (wid Benjamin), h Pond (S. M.) 415
Romeis Ambrose (81), died Dec. 26, 1906.
Romeis Elizabeth, emp Grimm, h W Doty 554
Romeis Joseph A. (wf Lucy H.), tailor D. M. & S., h Univ av rear 502
Rommelfanger Amalie T., h E Dayton 1305
Rommelfanger Annie, cook, N Carroll 524
Rommelfanger Helena, millinery mkr B. & M. Co., h Spaight 1335
Rommelfanger Marie T., emp F. F. F., h E Johnson 2458
Rommelfanger Matthias (wf Mary P.), emp N. W. Ry, h Williamson 1427
Rommelfanger Nickolas (wf Annie M.), yd foreman C. & D., h Williamson 1502
Rommelfanger Peter (wf Susanna), ret, h E Dayton 1305
Rommelfanger Peter J. (wf Marie), firem N. W. Ry, h Spaight 1335
Rommelfanger Susanna B., h E Dayton 1305
Rood Hosea W. (wf A. Elizabeth), custodian of Memorial Hall, h S Mills 216
Rood Louis, cement worker Mandt, h E Wilson 631
Rood Peter, motorman S. W. Ry, h (F. O.) Dixon 2132
Rood Sigurd (wf Olga), emp G. M. Co., h E Main 2038
Rood William, teams, h (F. O.) Atwood av 607
Rook Harold N. (wf Ella), macht F. & J., h Williamson 1509

START A SAVINGS ACCOUNT WITH THE
SAVINGS LOAN & TRUST CO

Ask for Commutation Tickets, good for Shirt and Collar work at 3-F Steam Laundry Co.

Rooney Daniel A. (wf Nellie), engr N. W. Ry, h Spaight 1144
Rooney James E. (wf Katherine), firem N. W. Ry, h Jenifer 909
Rooney John, plasterer, h E Doty 123
Root Mae Mrs., h E Main o 203
Root Winfred (wf Anna), instr U. W., h Sterling pl 419
Rorgee Josephine J., saleslady Wilkinson-Daly, h E Johnson 603
Rose Charles C., tinsmith Drews, h N Blair 215
Rose Edward (wf Lucy), traveling musician, h E Dayton 641
Rose Elizabeth J., clk N. Y. Store, h N Blair 215
Rose Johanna (wid Thorvald), h W Main 650
Rose George W. (wf Elizabeth), mgr C. H. Shaver Co., 620 E Wilson, h S Blair o 15
Rose John F. (wf Josephine B.), macht G. M. Co., h N Blair 215
Rose Josie Mrs., h (E. S.) Lake av 1015
Rose Margaret M., steno Bk of Wis., h N Pinckney 202
Rosen August F. (wf Elizabeth), [L. W. Rosen Heating Co.], h W Johnson 432
Rosen Ida M., emp Grimm, h Univ av 710
Rosen Johanna (wid August), h Univ av 710
Rosen L. W. Heating Co., [Louis W., August F.], steam and hot water heating, E Doty 117
Rosen Louis W. (wf Helena) [L. W. Rosen Heating Co.], h N Bassett 14
Rosen Paul E. (wf Ethel), real estate, h W Dayton 1119
Rosenberg Agnes E., clk V.-M. D. G. Co., h Rutledge 1351
Rosenberg Carl A., del clk Klueter, h Rutledge 1351
Rosenberg Carl G. (wf Marie), farm lands, h Rutledge 1351
Rosenberg Elsie W., emp N. E. Co., h Rutledge 1351
Rosenberg Louis, stu, h Rutledge 1351
Rosenberg Mary A., h Rutledge 1351
Rosenberg Walter C. (wf Orilla M.), macht Haak jr., h E Wilson 1314
Rosenberg William H., macht N. E. Co., h Rutledge 1351
Rosien William J. (wf Nancee M.), shp clk F. B. Co., h Jenifer 1310
Rosner Rudolph (wf Mary), mechanician, 816, h Univ av 816
Ross Charles E., emp F. & J., h E Main 1415
Ross Edward A. (wf Rosamond), prof U. W., h Chamberlain av 2003
Ross Eva Mrs., h W Dayton 512
Ross Frank, ptr Wis. Wagon Co., h Jenifer o 824
Ross Hannah (wid Thorwald), emp Alford Bros., h W Main 650
Ross Helen G., teacher, h W Wilson o 429
Ross Hulda, maid Simons, h S Butler 107
Ross I. Verne (wf Minnie), emp U. S. S. Co., h E Wilson 1311
Ross James A. (wf Lottie), lab, h Williamson 1018
Ross Lenora M., pupil nurse, h W Wilson o 429
Ross M. Viola (wid Martin), h E Main 1415

Electric Signs Electrical Supply Co.
120 S. Pinckney Phone 1741

INSURE IN THE **WISCONSIN LIFE**

Ross Rose (wid Ernest L.), emp Wis. Culvert Co., h N Bruen 206
Ross Spencer D. (wf Ida A.), mgr Gas Eng Dept F. & J. Co., h W Wilson o 429
Ross Yetta, waitress, E Wilson 631
Rossmaessler Otto C. (wf Bertha), macht S. T. M. Co., h Atwood av 220

ROSSMAN JULIUS J.
saloon "The Jewel" 623, h W Wash av o 624
Rosten Margaret, dom, h N Brooks 302
Rosten Thor (wf Martha), toolmkr G. M. Co., h Spaight o 1231
Rotakis Dinos, clk Labrou, h N Butler 6

ROTCHKA FRANK E.
(wf Florence), propr College billiard and cigar store, 225, h State 3d fl 217
Roth Edward, lab, h W Doty 319
Roth Jane, dom Trumpf, W Wash av 636
Roth Joseph (wf Adelheid), emp H. B. Co., h Sherman av rear 1603
Roth Valentine (70), died June 4, 1907.
Rothe Knute L. (wf Julia), carp Luetscher, h (E. S.) Madison ct 602
Rothacker Frederick J. (wf Wilhelmina), forem plumber capitol, h N Hancock 125
Rothacker Edward, bell boy Sherlock, h N Hancock 125
Rothnick Robert H. (wf Emma K.), propr Malt House Saloon, 1603, h Sherman av 1111
Rothschild Bertha, h N Pinckney 207
Rothschild Matilda, graduate nurse, h N Pinckney 207
Rothschild Sophia (wid Charles), h N Pinckney 207
Rott Daisy H. Mrs., h Jenifer 902
Rottler Roy G., travs N. E. Co., h S Baldwin 508
Roump Alma B., public steno and reporter, 2d fl 19 W Main, h N Butler 133

ROUNDS ARCHIBALD E.
(wf Bridget E.), house mover, h Jenifer 1402
Rowe Cyrus W. (wf Minerva W.), agt King Solomon T. and D. Co., r 20, 3 fl 25 N Pinckney, h S Hancock 143
Rowe John L. W. (wf Dena), emp G. M. Co., h Linden o 319
Rowe Lillian, dom, N Pinckney 222

ROWE LUTHER L.
(wf Augusta H.), grocer, 334 State, h W Johnson 1309
Rowe Luther M. (wf Bertha), clk Cronin's, h W Doty o 401
Rowe Mattie M., drsmkr, h W Wilson 532
Rowe Mollie I., h Linden o 319
Rowedel Caroline F., h N Franklin 8
Rowedel Mary (wid John), roomers, h N Franklin 8

GAY **GET ACQUAINTED WITH** GAY
It will mean money to you

MENDOTA LAKE CONKLIN & SONS ICE

Rowell George C. (wf Eva), lab capitol, h S Henry 321
Rowland Mabel J., h (F. O.) Fair Oaks av 2103
Rowland Marguerite A., emp N. E. Co,. h (F. O.) Fair Oaks av 2103
Rowley Bertha Mrs., h S Carroll 207
Rowley Clarence A. (wf Anna), prt, emp D. Curtis Co., h N Frances 218
Rowley John K., stu, h Oakland av 904
Rowley Julia E., dom, Langdon 2
Rowley Laurence M. [M. S. Rowley & Co.], h Oakland av 904
Rowley Leslie B. (wf Eugenia B.), [M. S. Rowley & Co.], h Oakland av 904

ROWLEY M. S. & CO.

(Manley S., Leslie B., Laurence M. Rowley), real estate, E Main 2d fl 110
Rowley Manley S. (wf Julia M.), [M. S. Rowley & Co.], h Univ av 1121
Rowley Orville N., ptr D. & R., h S Henry 114
Rowley Raymond O., emp Model Creamery, h S Carroll 207
Rowley Roy C., emp Model Creamery, h S Carroll 207
Roybar Nellie, stu, h Madison 2010
Roys William B. (wf Alma J.), asst cashier State st branch Bk of Wis., h W Johnson 1019
Royston Reuben T. (Trask & Royston), h Univ av o 1401
Rubens Henry (wf Margaret), sta engr St. P. Ry, h N Warren 422
Rubens Mary C., h N Warren 422
Rubow Martha, dom, W Main 348
Rudd Frederick (wf Christine), ptr B. & S., h Drake 924
Rudd William, teams, h (F. O.) Atwood av 607
Ruddy Anna (wid Bernard), S Blair o 27
Ruddy Anna F. (21), died June 28, 1907.
Ruddy John B., emp F. & J. Co., h S Blair o 27
Ruddy Katherine M., h S Blair o 27
Ruddy Margaret, dom, N Hancock 19
Ruddy Michael, cement worker, h S Blair o 27
Ruddy Sarah Mrs. (86), died May 24, 1908.
Ruddy Thomas, ret, h Sherman av E Yahara.
Rue Belle, dom, Wis av 516
Ruebe Anna, emp M. C. Co., h E Wilson 1221
Ruebe August (wf Theresa), lab G. M. Co., h E Wilson 1221
Ruebe Frederick, polisher G. M. Co., h E Wilson 1221
Rueter August C., ptr, h E Wilson 506
Ruff Winifred, pupil nurse, h (S. M.) Lakeside.
Rullhusen Charles A. (wf Lucretia), brkpr, h N Lake 307
Rullmann Augusta J. E., tailoress, h W Johnson 133
Rullmann Ida A., tailoress, h W Johnson 133

Wholesale PAINTS, OILS, BRUSHES Mautz Bros.

SOUVENIRS of Madison at GAMM'S 3 West Main Street

Rullmann Leo, prt Wash. D. C., h W Johnson 133

RUNDELL SIDNEY P.

(wf Georgie B.), men's furnishings, 7 E Main, h Rutledge 1049
Rung Henry (wf Ida), motorman S. W. Ry, h (F. O.) Marquette 2205
Runge Adolph E. (wf Elizabeth), [supervisor], ret, h N Murray 310
Runge Alma M., teacher, h N Murray 310
Runge Eliza, h N Murray 311
Runge Ernest, real estate, h N Hancock 10
Runge Julius, ret, h West Lawn av 1918
Runge Lulu, stu, h N Murray 310
Runnels Sylvester H., asst carp capitol, h State o 222
Rupp Anton A. (wf Margaret), steward Park Hotel, h W Doty 403
Rupp Elizabeth A., bkpr Dr. Fox, h WDoty 403
Rupp Frances M., stu, h W Doty 403
Rupp George A., clk Grinde, h W Doty 403
Rupp John D. (wf Minnie), clk Zehnter, h W Johnson 515
Rupp Joseph A. (wf Sarah E.), salesman Hub, h W Gilman 415
Rupp Louis P., warrant clk state treasurer, h N Henry 415
Rupp Mary T., brkpr Dr. Sommers, h W Doty 403
Rupp Regina M., stu, h W Doty 403
Ruppert Bertha J., boarding house, h N Murray 419
Rurten Albert, macht F. & J. Co., h S Baldwin 413
Ruskauff Anna F., emp B. S. S. Co., h Williamson o 933
Russ Alonzo Herman, carriage ptr Wis. W. Co., h E Wash av 507
Russ Eleanor M., h W Wilson 616
Russ Elizabeth, chef new St. Nicholas, h W Wilson 616
Russ Guiseppe (Joe), lab, h W Dayton 536
Russ Valentine, gardener, h W Wilson 616
Russell Charles H. (wf Ellen M.), pen clk adj gen'l, h E Doty flat 2 125
Russell Charles M. (wf Arta), fgr clk St. P. Ry, h W Wash av o 519
Russell Frederick S., emp F. & J. Co., h Spaight 1246
Russell George C. (wf Anna M.), exp acct, h (S. M.) Lakeside
Russell Harry L. (wf May H.), dean of agric U. W., h U. W. farm.
Russell Jesse (wf Minnie C.), engr heat plant U. W., h (S. M.) Pond 525

RUSSOS LOUIS

fruits, confectionery, cut flowers; branch 302½ State; factory 227 King; office 504 E Wilson, h N Butler 6
Rust Clarence W., test floor N. E. Co., h Spaight 909
Rusten Anna Mrs., h (F. O.) Maple av 1819
Rusten Christian, ret, h (F. O.) Maple av 1819
Ruthwick Adelia, drsmkr, h N Fairchild o 118

Musical Homes demand GOOD Musical Instruments. Quality and Value are our Specialties. Wisconsin Music Co., 20 N. Carroll St., Madison

Quality First, Prices Right BURDICK & MURRAY COMPANY

Rutishauser Albert, teams Loftsgordon Bros. L. Co., h (F. O.) Division 2203
Rutishauser John K. (wf Fredericka), teams, h (F. O.) Division 2203
Rutishauser Mildred C., emp Alford Bros., h (F. O.) Division 2203
Ryan Abbie A., emp Alford Bros., h Williamson 1046
Ryan Charles, plasterer, h W Johnson 528
Ryan Daniel (wf Ellen), travs, h W Wash av 447
Ryan Frances E., h Williamson 1046
Ryan James, emp C. C. G. Co., h N Frances 511
Ryan James, emp Wis. Culvert Co., h Jenifer 1204
Ryan Jerry D. (wf Emma L.), flagman St. P. Ry, h Seymour 712
Ryan John (wf Marie), jan Cantwell, h N Few 109
Ryan John F. (wf Cecile S.), lab, h (F. O.) Sheridan (1323) 1327
Ryan Julia E. (wid Philip E.), h W Johnson 528
Ryan Katherine, clk 6th Wd Dairy Co., h Jenifer 1204
Ryan Leo M. (wf Kathrina), emp G. W. & B. Co., h W Mifflin 505
Ryan Mark (wf Catherine), city lab, h W Doty 323
Ryan Mary (wid James C.), h N Bassett o 310
Ryan Mary A., steno Legi Ref Dept, h N Franklin 122
Ryan Patrick, emp F. Wootton, h N Frances 511
Ryan Patrick (wf Mary), lab, h Williamson 1046
Ryan Rosella B., teacher, h W Wash av 447
Ryan Thomas, fireman Central, M. F. D., h S Webster 18-20
Ryan William, lawyer, r 6, 14 S Carroll, h S Butler 141
Ryan William, lab, h E Wilson 631
Ryan William (wf Catherine), flagman N. W. Ry, h Jenifer 1204
Ryan William D. (wf Bridget), mess Am. Ex. Co., h N Franklin 122

RYDER EUGENE J.
confectionery, sporting implements, cigars, 462 W Gilman, h W Dayton 709
Ryder Hellen, steno R. T. Ely, h Prospect av (237) 205
Ryder Lida L. (wid Jasper), h W Dayton 709
Ryder Nora M., h W Dayton 709
Ryder Robert H., clk Haswell, h W Dayton 709
Rytter Gottfried, carp Findorff, h Univ av o 513

S

Printing Commercial and Social Printing THE PRINT SHOP, 508 State St.

Saboe Hans (wf Margrethe), carp Findorff, (P. V.) Everrgeen av 1828
Sachs Frank P. (wf Anna), mldr G. M. Co., h Winnebago 2104
Sachs Johanna, drsmkr Schlueter, h N Henry 310

LARGEST BUYERS LOWEST PRICES GOOD GROCERIES PIPER BROS., 3 STORES

CIRCUS Waltzinger's Toy Dept. 19 North Pinckney ANIMALS

SACHS JOHN

(wf Elizabeth), propr Germania, h E Wilson 510
Sachs Katharine, emp M. S. Dickert, h Town Burke.
Sachs Leopold J. (wf Martha), brkpr Statz, h N Henry 310
Sachs' Orchestra, John Sachs director, E Wilson 510
Sachtjen Mary (wid Herman), h Linden 319
Sachtjen Sena, emp G. M. Co., h R. F. D. No. 1.

SACRED HEART ACADEMY AND CONVENT

Edgewood Villa, conducted by the Dominican Sisters, Sister M. Reginald, superior; Rev. H. C. Hengell chaplain; Monroe ,(909) 2209
Saddy Darwish (wf Minnie), travs, h N Bassett 212
Safety Shredder Co., G. A. Batz agt, Williamson 617
Sage Alice A., emp B. S. S. Co., h W Wash av 509
Sage Margaret, h W Wash av 509
Sage Mary (wid Daniel H.), h W Wash av 509
Sage Nellie E., emp B. S. S. Co., h W Wash av.. 509
Sage May L., steno Col. of L. & S., U. W., h W Wash av 509

ST. JOHN ALONZO P.

(wf Ida E.), agt L. C. Smith & Bros. Typewriter Co., office 6 W Mifflin, h N Broom 16
St. John Edwin R., ret, h E Main 3d fl 208
St. John Egbert B., carp, h E Main 3d fl 208
St. John Ellen E. Mrs. (60), died Feb. 1, 1907.
St. John John W. (wf Mabel M.), secy & treas M. G. & E. Co., h S Hamilton 217
St. Peter George T. (wf Alvina E.), chf clk Sherlock, h E Mifflin o 418

ST. REGINA CONVENT

Sister M. Enrica superior, W Wash av 303
St. Sure Violet, stu, h Langdon 631
St. Sure William O. (wf Jennie), phys Sheboygan, h Langdon 631
Sakefaul Antonio, lab, h W Dayton 536
Sale Halvor (wf Margaret), carp Frederickson, h Spaight 1311
Sale Olaus (wf Susan),macht G. M. Co., h Merry 211
Salisbury Oliver M. (wf Alma J.), travs, h N Henry 509
Salmon Frederick C. (wf Ella), brkpr, h W Johnson 542
Salmon Mary (wid Charles A.), h W Dayton 1116
Salsman Dominika (wid John George), h N Charter 414
Salsman John G. (wf Anna A.), asst adjt gen'l, h N Charter 414
Salsman Lydia E., h N Charter 414
Salzmann Ella R., brkpr Univ Co.-op. Co., h S Webster 15
Salzmann Karl O. Rev. (wf Georgine A.), pastor German Lutheran Zion church, h E Wash av 523
Salzwedel Herman C. (wf Clara W.), carp Findorff, h Jenifer 1344

Exclusive Agents for Mimeographs and Supplies
PARSONS PRINTING AND STATIONERY CO.

Olson & Veerhusen Co. High Class TAILORS

Sam Wing, laundry, 650, h Williamson 650
Samelow Samuel J., rep Dem, h E Johnson 15
Sammis John L. (wf Flora E.), asst prof U. W., h Jefferson 1615
Sampson William, macht, h Rutledge 1224
Samuel Ben C., emp B. S. S. Co., h (S. M.) Van Deusen 210
Samuel Richard (wf Susan), lab, h (S. M.) Van Deusen 210
Samuels George W (wf Annie), emp S. W. Ry Co., h W Dayton 921
Samuels Pearl N., emp Keeley, h W Dayton 921
San George Joe, lab, h W Johnson rear 436

SANBORN ARTHUR L.
(wf Alice E.), U. S. dist judge, 3d fl 4 E Mifflin, h Langdon 210

SANBORN & BLAKE
(John B. Sanborn, Chauncey E. Blake), lawyers, suite 314, State 3d fl 108
Sanborn Emily A. Mrs. (70), died March 11, 1907.
Sanborn Gertrude Stone (wid Charles M.), h Langdon 135
Sanborn Harriette (wid Eminent S.), h Langdon 210
Sanborn John B. (wf Gertrude), [Sanborn & Blake], h Langdon 210
Sanborn Philip, h Langdon 210
Sandbeck Bartel, emp Ellefson, h Rusk 2122
Sandbeck Christian (wf Josephine), blks G. M. Co., h Rusk 2122
Sandbeck Peter N., emp Madison-Kipp, h Rusk 2122
Sandberg Alma, h (S. M.) Lawrence 815
Sandberg Belle, dom, Langdon 211
Sandberg Carl, macht N. E. Co., h Spaight 1219
Sandberg Gustave A., steam fitter Mueller Co., h E Wash av 514
Sandberg Henry T., patternmaker G. M. Co., h (S. M.) Lawrence 815
Sandberg Inga G. Mrs., instr piano U. W. school of music, h Langdon 620
Sandberg Oscar E, macht F. & J., h (S. M.) Lawrence 815
Sandberg Swen E. (wf Christiene), steam fitter U. W., h (S. M.) Lawrence 815
Sandell Alfred E., prt Dem, h Morris 1311

SANDELL DANA
(wf Anna), propr Eureka, 215 State, h N Warren 434
Sandell Harvey (wf Anna), asst instr U. W., h Morris 1311
Sandell William W. (wf Antoinette), clk senate, h S Webster o 107
Sander Augusta (wid Rudolf), h (S. M.) Rowell 1101
Sander Bertha, steno and bkpr Burke, h (S. M.) Rowell 1101
Sander Dora (wid John), h W Wash av 324
Sander Gustav H. (wf Mabel A.), carp Findorff, h S Bassett 117
Sander Rudolph (60), died March 30, 1908.
Sander Rudolph C. (wf Carrie E.), condr N. W. Ry, h (S. M.) Potter 223

Have Your **Prescription** filled at... **Edwin Sumner & Son** 15 South Pinckney Street

SAVINGS LOAN & TRUST CO Pays 4 Per Cent on Time Certificates

Sander William R. (wf Emma L.), [Blind & Huegel], h W Wash av 324
Sanders Adeline, drsmkr, h E Johnson 324
Sanders Belinda, h Spaight 1312
Sanders Halleck O., lab N. E. Co., h Spaight 1312
Sanders Orrin P., mldr G. M. Co., h Spaight 1312
Sanders Joseph M. (wf Ida L.), macht N. E. Co., h Jenifer 1235
Sanders Mamie, stu, h Spaight 1312
Sanders Marie, dom, E Johnson 1102
Sanderson FrederickW., mgr Ellefson, h Winnebago 2006
Sanderson Thomas A. [Tenneys, Hall & Sanderson], h E Johnson 21
Sandford Henry, clk U. S. Census, Wash D C., h E Johnson 318
Sandley Arthur (wf Anna), firem N. W. Ry, h Williamson o 1028
Sands Irene, stu, h E Gorham 1036
Sands John (wf Margaret A.), firem N. W. Ry, h E Gorham 1036
Sands Mary P., clk Hollister, h E Gorham 1036
Sands William (wf Elizabeth), city teams, h E Gorham 1038
Sandsten Emil P. (wf Pearl), prof U. W., h R. F. D. No. 7.
Sandsten & Bird, (Emil P. Sandsten, Herbert R. Bird jr.), proprs The Badger Pharmacy, Univ av 1320
Sandvig Christie, h (F. O.) Dixon 2132
Sandvig Gertrude, dom, Jenifer 1346
Sanford Delia C., lib asst Univ lib, h N Brooks 311
Sanford Fanny G., steno Dean Birge U. W., h N Brooks 311
Sanford Herbert B. (wf Dorothy W.), instr U. W., h N Murray 302
Sanger Anna M., h S Baldwin 517
Sanger Phillipine M., h S Baldwin 517
Sangersand Peter H., rural letter carrier No. 4, h R. F. D. No. 4.
Sannes Christian H., masseur, 237, h W Gilman 2d flat 237
Sansom William J., emp N. E. Co., h Spaight 1232
Sannen Elmyra, dom, N Pinckney 423
Saporito Vito, lab, h W Johnson rear 436
Sarahan Agnes, emp Alford, h W Mifflin 454
Sargent John, emp P. & P. D. Assoc, h E Dayton 1336
Sargent Louis H. (wf Emma L.), sta firem, h Spaight 1118
Sargent Walter J. (wf Harriet A.), emp F. & J. Co., h E Dayton 1336
Sasman Eunice F., clk, steno bd regents U. W., h N Brooks 311
Sasse C. Louis, picture frames, 115 E Doty, h E Wilson 20
Sasse Ode, emp U. S. S. Co., h (F. O.) Fair Oaks av 2002
Sater Ada C., h Rutledge 1204
Sater Anton A. (wf Matilda), blks Conklin, h W Main 650
Sater Barbara (wid Hans H.), h Rutledge 1204
Sater Edward E. (wf Julia B.), electrician, 1325, h Williamson 1325
Sater Halvor, teams P. O. Boyd., h (H. P.) Park pl 603
Sater Herman A., clk H. Schenk, h Winnebago, 2016
Sater Melvin H., teller 1st Nat. Bk, h Rutledge 1204
Sather Henry, carp Swenson, h E Wilson 613

USE BROWN'S TRUNKS

Motor Installation Electrical Supply Co.
120 South Pinckney Phone 1741

Sather Nels P. (wf Henrietta), blks F. & J. Co., h E Dayton 1143
Sauthoff August J. (wf Anna K.), tailor, 741, h Jenifer 741
Sauthoff Berthold, clk J. E. Moseley, h S Hancock 22
Sauthoff Edgar M., carp Findorff, h N Franklin 311
Sauthoff George, ngt bells Sherlock, King 124
Sauthoff Gertrude J., drsmkr, h Jenifer 741
Sauthoff Harry, stu, h S Hancock 22
Sauthoff Hermina (wid August), h S Hancock 22
Sauthoff Johanna J. (wid Frederick), h Jenifer 739
Sauthoff Louis A., cigarmkr Grove, h Jenifer 739
Sauthoff William (wf Augusta), ret, h E Johnson o 648
Savage Edwin P. (wf Mary S.), ret farmer, h E Johnson o 815
Savano Pietro (wf Calogera Labella), emp Wm. Haak, h Milton 614
Savee Ella, dom, h E Johnson 1140
Saville Anna, h S Bassett 308

SAVINGS, LOAN & TRUST COMPANY

Halle Steensland pres; E. B. Steensland secy; E. F. Riley trust officer, W Mifflin 28
Sawin Louise M. (wid George), h E Gorham 810
Sawyer Elsa A., teacher M. H. S., h N Carroll 404
Sawyer Harriet P. Mrs., emp State Lib Comm, h E Wilson 21
Sawyer Rosana R. Mrs., h (E. S.) Center av (803) 805
Saxton George B. (wf Retta), ret, h W Gilman 223
Saxton Ren G., stu, h W Gilman 223
Sayle Alfreda, emp T. C. Co., h Marion 210
Sayle George C. (wf Sarah G.), carp contr, h W Wilson 149
Sayle Mary (wid George), h W Wilson 149
Sayle Richard (wf Mary), carp, h Marion 210
Sayle Mary Mrs., pastry cook, h N Park 414
Scafe Jesse M. (wf Alma), carp repairer N. W. Ry, h R. F. D. No. 1.
Scalisi George (wf Legarli), lab, h Wash 803
Scalisi John (wf Orissi), lab, h Wash 820
Scampton Annie E. (wid David J.), h W Johnson 919
Scampton Mary A., music teacher, h W Johnson 919
Scanlan Sam Gynn (wf Cornelia), pres Scanlan-Morris Co., h Morrison 1351

SCANLAN-MORRIS CO.

S. G. Scanlan pres; hospital supplies, E Johnson 1924-46
Scanlon David, ret, h W Wilson 512
Scanlon David H. (wf Margaret), h W Wilson 522
Scanlon Frances, dom, N Fairchild 30
Scanlon John, city lab, h W Wilson 512
Scanlon John W., brkpr, h S Henry 114
Scanlon Marie M., drsmk K. N. K. Co., h State 543
Scanlon Nora, dom, W Doty 17

3-F STEAM LAUNDRY CO.
For Fine Domestic Press Work—Ring 680

L. W. GAY owns or controls four-fifths of all the lands adjoining the city on the West and Southwest.

Scarlata Guisippi, lab, h N Henry, o 313
Scarlata Jasper, lab, h N Henry o 313
Schacht Louise, dom, E Gorham 516
Schacht Lydia, maid, N Brearly 411
Schacht Marie A., drsmkr Hinrichs, h E Dayton 107
Schachte Elizabeth M., dom, Langdon 233
Schachte Katherine, dom, E Gorham 143
Schachte Mary A., dom, Langdon 233
Schadauer Edmund, carp Ferderickson, h W Dayton o 340
Schadauer Henry P., bkpr B. B. Co., h W Dayton o 340

SCHADAUER J. F. & CO.
crockery, house furnishing goods, tea, etc., 115 W Dayton, State 126
Schadauer Julius (wf Emilie C.), cigarmkr, 216, h State 216
Schadauer Julius A., bkbdr Grimm, h State 216
Scadauer Julius F. (wf Theressa C.), [J. F. Schadauer & Co.], h N Broom 13
Schadauer Rose F., drsmkr M. S. Dickert, h State 216
Schadauer Theresa C., emp Dem bkbdr, h W Dayton o 340
Schaefer E. Miss, lib asst U. W., h W Johnson 935
Schaefer Jean, ngt tel opr U. W., h N Park 540
Schall Edward, macht F. & J., h E Johnson 611
Schall Rudolph, lab Conklin & Sons, h E Johnson 611
Schallenberger Blanche, h W Wash av 1110
Schallenberg Catherine, dom, Madison 1633
Schallenberg Katherine, dom, h W Wash av 1110
Schallenberg Katherine A. Mrs. (84), died March 4, 1909.
Schallenberg Margaret, h W Johnson 338
Schallenberg Martin .(wf Anna M.), shoemkr, 620 Univ av, h W Wash av 1110
Schallenberg Mary, tel opr, h W Wash av 1110
Schallenberg William P., city lab, h W Wash av 1110
Schaller Anton, plumber, h Williamson 945
Schanel Raymond J. (wf Emily), sup clk Chem bldg, h N Bruen 220
Schara Carl (wf Augusta), macht G. M. Co., h R. F. D. No. 7. 510
Schara Emma, dom, N Carroll 207
Schaub Agatha, h Marion 207
Schaub Anton, tinsmith Joe Bleid, h Marion 207
Schaub Caspar, plastered Fix, h Marion 207
Schaub Edward J, elec Harloff, h Marion 208
Schaub Frank H. (wf Violet), candymkr T. C. Co., h Marion o 207
Schaub John, emp The Hub, h Marion 1024
Schaub John G. M., del clk Jordan, h Williamson 707
Schaub Mary, dom, h State 207
Schaub Mary (wid Frank), h Marion 1024
Schaub Nicholaus (wf Katrina), city lab, h Williamson

INSURE IN THE **WISCONSIN LIFE**

Artists' MAUTZ BROS. Materials
116 N. Carroll 118 State

Schauer Anton G., chf depy game warden, h S Butler 114
Schaus Arthur C., forem F. & J., h Jenifer 1237
Schaus Elgin L., h Jenifer 1237
Schaus George M. (wf Eleanore M.), tinsmith Drews, h Williamson 939
Schaus Peter H. (wf Lena D.), cigarmkr Grove, h Jenifer 1237
Schaus William J., clk Dettloff, h Jenifer 1237
Scheele Louisa Mrs. (68), died July 26, 1908.
Scheer Arthur A., cigarmkr Grove, h Williamson 916
Scheer Carl F. (wf Bertha), chef Capital house, groceries, 1006, h (S. M.) Oregon 1008
Scheer Gottlieb (wf Augusta), ret, h Williamson 916
Scheer Otto W. (wf Nellie), emp Woodbury Gr. Co., h S Livingston 410
Schefsky Frederick A. (68), died Feb. 6, 1908.
Scheibel August F. W. (wf Caroline), ret, h E Johnson o 718
Scheibel August J. (wf Emily R.), tinsm Krehl & Son, h Jenifer 1008
Scheibel Ewald R., travs, h E Johnson o 718
Scheibel Herman E. C. (wf Elizabeth K.), steamfitter U. W., h Morris 1211
Scheibel Louise (wid William T.), h State o 122

SCHEIBEL PAUL W.

clothing, men's furnishings, 122, h State o 122
Scheibel Rudolph S. (Mary F.), cashier Gaar Scott & Co., h Van Buren 1016
Scheibel William T. (77), died Aug. 5, 1908.
Scheible George, cigarmkr Grove, h Williamson 1138
Scheible Ulrich (wf Barbara), flagman St. P. Ry, h Williamson 1138
Scheidler Eharth (wf Anna), jan Episcopal church, h W Mifflin 202
Scheidler Ella, dom, h W Wash av 501
Scheidler Ernest (wf Adeline), carp, h Marion 205
Scheidler Henry S. (wf Ottilia M.), emp Schoelkopf, h N Bruen 436
Scheidler Joseph (wf Nettie), coachm Raymer, h W Johnson 814
Scheidt Alexander, clk Oppel, h (F. O.) Oakwood 919
Scheidt Elsie, emp Avenue Hotel, h (F. O.) Oakwood 919
Scheidt Emil (wf Minnie), ydm Avenue Hotel, h (F. O.) Oakwood 919
Scheidt George A., emp A. P. Co., h (F. O.) Oakwood 919

SCHELER BROS.

(Otto C., Carl L.), meat market, N Carroll 124
Scheler Carl L. [Scheler Bros.], h Univ av 621
Scheler Emil A., meat cutter, h Univ av 621
Scheler George F. (wf Kathryn), meat cutter, h N Bassett, 2d flat 219
Scheler Henry (wf Fredericka), meat market, 621 h Univ av 621
Scheler Otto C. (wf Annette), [Scheler Bros.], h W Doty 317

COAL CONKLIN & SONS 24 East Mifflin St. ICE

BABY Won't be half so hard to bring up if you have a Talking Machine at home.
WISCONSIN MUSIC COMPANY

Scheler Rose, h Univ av 621
Schell Frank W. (wf Margaret), forem F. & J., h N Hancock o 146
Schell Marjorie L., bkpr & steno C. C. Paper Co., h N Hancock o 146
Schena May, h N Henry 15
Schenck Adelia A. (wid Addison V.), h W Johnson 1118
Schenk Elsie, clk Schenk, h Atwood av (2016) 223

SCHENK FREDERICK

(wf Wilhelmina), general store, 2009 Winnebago, boarding and sale stable Railroad, 1972, h Atwood av (2016) 223
Schenk Frederick, jr, clk Schenk, h Atwood av (2016) 223
Schenk Herbert C. (wf Clarissa), tinshop, 2015 Winnebago, h Atwood av o (374) 320
Schenk Matilda, mgr F. Schenk, h Atwood av (2016) 223
Schenk William J., stu, h Atwood av (2016) 223
Schennink Stephen (wf Angeline), carp Fred Hanson, h Univ av 502
Scheploff Michael (wf Agnes), porter B. B. Co., h S Baldwin 201
Scherbel Herbert A. (26), died Oct. 15, 1908.
Scherer Adeline H., emp Dem bkbdry, h W Main 354
Scherer Anna M., h Univ av o 2110
Scherer Edward J., lab, h Marion 217
Scherer George (wf Marie), brwr B. B. Co., h N Bassett o 212
Scherer George A. (78), died Dec. 24, 1907.
Scherer George F. (wf Anabelle), teams, h W Dayton 1210
Scherer Johanna (wid Andrew), h Adams av 2018
Scherer John J. (wf Lena), coll Wis. Telp Co., h N Broom 308
Scherer Julia U. (wid Frank), h W Main 354
Scherer Louis F. (wf Mary Grace), carp Frederickson, h E Johnson o 709
Scherer Louis J. (wf Mary A.), meat cutter, h Univ av 2138
Scherer Louis S., barber Nebel, h Marion 217
Scherer Mildred R., telp oper, h W Main 354
Scherer Philip C. (wf Mary E.), ret, h W Mifflin 332
Scherer William J., barber Pecher, h Univ av 2138
Scherer, see Sharer, Shearer, Sherer.
Schermer Gustave (wf Caroline), lab Klueter & Co., h N Ingersoll 117
Schermerhorn Emma, teacher Marquette school, h N Murray o 305
Schermerhorn Herbert L. (wf J. Belle), condr St. P. Ry, h N Murray 305
Schermerhorn John (wf Susan), lab capitol, h N Murray o 305
Schernecker George (wf Esther N.), grocer, 1004 Williamson, h Jenifer 948
Scheuring John, ret, h W Wash av 830
Scheurmann Alfonso, macht St. P. Ry, W Wash av 633
Schieg William F. (wf Susan), macht G. M. Co., h E Wilson 1339

Sterling of the latest Parisian Patterns in Silver service on sale at W. J. GAMM'S Ware

Big Jo Flour, Piper Bros., 3 STORES Madison, Agts.

Schiess Conrad (wf Emilie), baker, 204, h Atwood av 204
Schiffer Herman P. (wf Anna), asst frt bill clk N. W. Ry, h E Johnson 814
Schiffler Carrie, dom, Wis av 415
Schiffler Minnie, maid, Prospect pl 847
Schiller Matthias, barber Univ. Union shop, h W Mifflin 332
Schilling Edwin (wf Sophia C.), h E Johnson 1052
Schillinger Edward M., lino opr Journal, h E Wilson 119
Schillinger Herbert M., lino opr Journal, h E Wilson 119
Schillinger Joseph A., lab h E Wilson 119
Schillinger Julia A. Mrs., h E Wilson 119
Schillinger Louis, prt Cantwell, h E Wilson 119
Schillinger Louis (wf Rosina), engr Co. court house, h W Main 527
Schimming Albert A. (wf Mary E.), teams R. Mitchell, h Williamson rear 1014
Schimming August C. (wf Rosina C.), electric M. F. D., h S Few 304
Schimming Charles (wf Augusta), lab, h E Wash av 1210
Schimmnig George C. (wf Bertha E.), nt forem N. W. Ry, roundhouse, h Williamson 1049
Schimming Gerhard, emp M. C. Co., h E Wash av 1210
Schimming Henry (wf Julia), dairyman, h W Wash av (1328) 1334
Schimming Olaf (wf Karen), cement wkr, h (F. O.) Dunning 2237
Schlaak August R. (wf Anna), carp, h (F. O.) Dunning 2213
Schlaak Edward F., stu, h Williamson 821
Schlaak Elizabeth J., emp Alford Bros., h (F. O.) Dunning 2213
Schlaak Ernest R. (wf Anna M.), emp S. W. Ry Co, h (E S.) Atwood av 726
Schlaak Ida, emp F. F. F., h S Paterson 411
Schlaak Joseph J. (wf Wilhelmina), forem Frederickson, h Williamson 821
Schlaak Marie, emp F. F. F., h S Paterson 411
Schlaak Mary Fredericka (wid John), h (F. O.) Dunning 2213
Schlatter Edward B. (wf Florence), instr U. W., h N Brooks 216
Schleck Carl N., teleg opr N. W. Ry, h Sherman av 1201
Schleck Helen (wid Matthias H.), h Sherman av 1201
Schleck John J., tel opr N. W. Ry, h Sherman av 1201
Schleck Leo P., stu, h Sherman av 1201
Schleck Margaret M., h Sherman av 1201
Schleck,see Schlaak.
Schleider Martin, stu, h W Doty 401
Schleicher Andrew (wf Julia), [Schleicher Bros.], h S Park 111

SCHLEICHER BROS.

(Charles, Andrew), painters and paperhangers, N Henry 227
Schleicher Charles [Schleicher Bros.], h Mound 1115

Bon Ton Corsets always satisfactory Burdick & Murray ...COMPANY...

Everything for The OFFICE PARSONS Printing and Stationery Co.

Schleicher Charles, ptr Schleicher Bros., h S Blair o 148
Schleicher Ellen (wid John), h S Blair o 148
Schleicher Ignatz (90), died Jan. 28, 1908.
Schleicher William C. (wf Lena), with Schleicher Bros., h N Henry o 118
Schleicher William I. (wf Grace), barber C. Nebel, h W Gilman 241
Schleicher William J. (wf Agnes C.), ptr Mautz, h N Mills 42
Schleifer August, emp Andres Stone M. Co., h Sherman av 1126
Schleiter Frederick (wf Etta), hostler Conklin, h N Blair o 115
Schlemp John (wf Louisa), city lab, h (F. O.) Madison o 2206
Schlicht Anton (wf Elizabeth), carp F. & J., h E Johnson 2545
Schlimgen Emma Mrs. (30), died Jan. 24, 1908.

SCHLIMGEN FRED M.

granite and marble monuments, 124 W Main, h W Wash av 340
Schlimgen John (wf Amanda J.), notary, real estate, ins, o 117 State, h E Johnson 24
Schlimgen Louise K., h W Wash av 340
Schlimgen Michael J., bkpr F. M. Schlimgen, h E Johnson 24
Schlinger (Steffen) Christian (wf Anna H.), mldr G. M. Co., h (P. V.) Center av 502
Schlinger (Steffen) Frederick C., patternmkr, h Williamson 1502
Schlitz Joseph Brewing Co., Madison department Max Hoppe, mgr, Williamson 802
Schloerb Eugene (wf Erna H.), asst supt Prudential Life Ins. Co., h W Doty o 552
Schlosser Jacob (wf Margaret), del clk, M. & K., h N Bassett 3d fl 310
Schlosser Jessie E. (wid Louis), drsmkr, h W Wash av (726) 718
Schlosser Lester L., stu, h W Wash av (726) 718
Schlosser Ormel K., bkpr Y. C. L. Co., h W Wash av (726) 718
Schlotthauer Amelia Mrs., drsmkr, h N Baldwin o 27
Schlotthauer Johanna M. (wid Oscar T.), h E Johnson 718
Schlotthauer Julius P. (wf Louise H.), ret, h Jenifer 731

SCHLOTTHAUER OTTO

(wf Anna K.), propr Empire Sample Room, 202, h King 202
Schlough John J. (wf Augusta), macht Findorff, h S Mills 215
Schlough Susan G., h S Mills 215
Schlueter Caroline Mrs. (70), died Jan. 1, 1909.
Schlueter Fred C. (wf Bertha), travs, h (H. P.) Center av 622
Schlueter Harold L., mess 1st Nat. bk, h (H. P.) Center av 622
Schlueter Mary K., dressmaking & tailoring, h State o 326
Schlundt Dorothea Mrs. (00), died.
Schlundt Phileta, milliner, 805, h Williamson 805
Schmedeman Albert G. (wf Katherine R.), [Schmedeman & Baillie], h W Main 118

BON WALTZINGER BONS 19 N. PINCKNEY STREET

To get the best in the **Drug** line at the best price go to **Sumner & Son**

SCHMEDEMAN & BAILLIE

(Albert G. Schmedeman, Edward Baillie), merchant tailors, clothiers, furnishers, E Main 25

Schmedeman Henry (74), died Jan. 4, 1909.

SCHMEDEMAN OTTO C.

(wf Helen B.), dentist, 2d fl 105 King, h Spaight 915

Schmedeman Robert L. [Julius Zehnter Co.], h Spaight 915

Schmedeman Wilhelmina M., h Spaight 915

Schemedemann Israel, emp F. B. Co., h S Murray 210

Schmeling William L., harnessmkr Wehrmann, h N Franklin 20

Schmelzer Agnes C., drsmkr, h Lorch 436

Schmelzer Alois H., tinsmith Burger, h Lorch 436

Schmelzer Benjamin B. (wf Charlotte), barber 1327 Univ av, h Lorch 432

Schmelzer Elizabeth M., maid hist lib, h Lorch 436

Schmelzer Frank (wf Theressa), clk Mautz Bros., h W Dayton o 323

Schmelzer Gerhardt (wf Louisa), forem U. W. grounds, h N Warren 444

Schmelzer Henry M., storekpr adm bldg U. W., h Lorch 436

Schmelzer Hubert (wf Clara), paperhr Mautz, h Lorch 430

Schmelzer John J. (wf Anna), stone cutter Schlimgen, h Lorch 436

Schmelzer John K., blks Carman, h N Warren 444

Schmelzer Joseph P. (wf Cecelia), ptr contr, 211, h N Frances 211

Schmelzer Mary, h N Frances 211

Schmelzer Wilhelmina, nurse maid, h N Warren 444

Schmelzkopf Edward C. (wf Caroline A.), forem tool dept G. M. Co., h Jenifer 1337

Schmelzkopf Frederick W., forem job dept Dem, h Williamson 1334

Schmelzkopf Herman (58), died June 22, 1907.

Schmelzkopf Mary A. (wid Herman), h Williamson 1334

Schmelzkopf Theodore A., cigarmkr, h Williamson 1334

SCHMIDT ADOLPH F.

(wf Dorothy M.), harness and saddlery, 304 E Main, h E Johnson o 925

Schmidt Anna (wid Matthias), h Williamson 735

Schmidt Anna T., h Williamson 735

Schmidt Carl, stu, h E Mifflin 206

Schmidt Carl (wf Louise), prt Cantwell, h Lathrop 116

Schmidt Christian (wf Barbara, lab, h Erin o 1110

Schmidt Clara Mrs., pupil nurse M. G. H., h S Mills 112

Schmidt Dorotha Mrs. (84), died Jan. 9, 1907.

Schmidt Edward, stu, h W Johnson 109

Schmidt Emma, drsmkr K. N. K. Co., h Erin o 1110

Schmidt Frank F. (wf Myrtle), brkpr Blankenheim, h N Franklin o 136

Olson & Veerhusen Co. Finest Ready-to-wear **CLOTHING**

BROWN THE TRUNK MAN

Schmidt Frederick (wf Salome), stone cutter, h W Gorham 403
Schmidt George, barber, Joachim, h (F. O.) Milwaukee av 1122
Schmidt Henry F., macht G. M. Co., h E Wash av 1923
Schmidt Julia (wid August), h W Johnson 109
Schmidt Louis (wf Anna), del clk Alford, h Monroe 1401
Schmidt Margaret, dom, N Pinckney 530
Schmidt Mary, waitress Eddy, h Erin o 1110
Schmidt Otto (wf Anna C.), plumber, h W Gorham o 403
Schmidt Philip, ret gardner, h Univ av 1930

SCHMIDT WILLIAM
(wf Katherine), hardware, tinshop, furnaces, 1402 Univ av, h N Bruen 424
Schmidt William F. (wf Bertha), mldr S. W. F. Co., h Williamson 1508
Schmiedlin Frederick M., meat cutter Scheler Bros., h Univ av 621
Schmitt Adeline C., h E Mifflin 1218
Schmitt Alma M., bkpr, h W Mifflin 228
Schmitt Anton, brkpr Sandell, h State 201
Schmitt Arthur P., h Johnson ct 309
Schmitt Clara E. (wid George), graduate nurse, h E Johnson 128
Schmitt Frank J. "Smiley" (wf Martha), professional ball player, h S Hancock 121
Schmitt Frederick, carp, h Johnson ct 309
Schmitt J. Frederick (wf Emma), ret butcher, h (F. O.) Elmside blvd 2011
Schmitt John (wf Annie), mason, h Williamson 708
Schmitt Joseph, saloon, 1122, h Milwaukee av 1122
Schmitt Louis (wf Annie), motorman S. W. Ry, h (F. O.) Marquette 2123
Schmitt Lydia (wid Philip S.), h N Frances o 205
Schmitt Mary (wid Phillip), h N Frances o 205
Schmitt Michael (wf Helen), city lab, h E Dayton 608
Schmitt Pearl, stu, h Johnson ct 309
Schmitt Richard (wf Katharine), h W Mifflin 228
Schmitt Theresa (wid John P.), h N Broom o 312
Schmitt Walter, electr Harloff, h E Doty o 113-17

SCHMITZ AUGUST J.
(wf Jessie), plumber, 311 State, h W Gorham 408
Schmitz Frank H. (wf Minnie L.), forem bottling dept Fauerbach h S Franklin 10
Schmitz Frederick J. (wf Philomena), [Karstens & Schmitz], h W Gilman 248
Schmitz Fred J., bkpr, h W Gilman 225
Schmitz Gerhard T., prt Journal, h W Gorham 414
Schmitz Herbert, driver O'B. & S., h S Butler rear 20

START A SAVINGS ACCOUNT WITH THE
SAVINGS LOAN & TRUST CO

'IT PAYS TO KEEP CLEAN'
3-F STEAM LAUNDRY CO., PHONE 680
Keeps You That Way All the While.

Schmitz Hubert (wf Margaret), ret, h W Gilman 225
Schmitz John (wf Eva), ret, h W Gorham 414
Schmitz Joseph E. (wf Elizabeth I.), [Bray & Schmitz], h W Main 525
Schmitz Joseph J. (wf Elizabeth), forem Schlimgen, h N Frances 310
Schmitz Katherine, drsmkr, h W Gorham 414
Schmitz Katherine E., stu, h W Gilman 225
Schmitz Margaret, dom, Rutledge 1339
Schmitz Mary (wid Theodore), h W Gilman o 405
Schmitz Matthew, lab, h E Wilson rear part 143
Schmitz Matthias F., plumber Owens, h W Gorham 414
Schmitz Peter J. (wf Jane E.), clk N. E. Co., h E Wash av 518
Schmitz William J. (wf Mydie E.), lino opr Dem, h W Wilson 432
Schmitz, see Schmidt, Schmitt, Smith, Smythe.
Schmoldt Carl, emp Bischoff contr., h Williamson 940
Schmoldt Emil (wf Hannah), eng N. W. Ry, h Williamson 940
Schmoldt Emma M. L., h Williamson 940
Schmoldt Louise Mrs. (68), died Dec. 31, 1908.
Schnackenberg Christopher E. (wf Ada), mgr Nichols & Shepard Co., h W Main 301
Schnackenberg Pearl A., stu, h W Main 301
Schneemann Jacob, tailor Archibald, h W Johnson 141
Schneider Alfred (wf Susette), carp, h W Gorham 432
Schneider Charles J. (wf Harriet), forem G. M. Co., h Russell 2028
Schneider Ernst C. (wf Matilda A.), barber 121 E Doty, h N Hancock 124
Schneider Floyd E. (wf Florence), barber Pecher, h State, 2d fl rear part 227
Schneider Frank, lab, h Chandler 802

SCHNEIDER GEORGE A.

(wf Christina), news dealer 5½ W Main, h E Dayton, 2d fl 110
Schneider George J. (wf Katharine), emp G. M. Co., h Spaight 1213
Schneider George W., artist, photographer, 3d fl 20, h E Mifflin, 3d fl 20
Schneider Gustave L. (wf Annie C.), [Blied & Schneider], h Jenifer 811
Schneider & Hatusitoir, [Mrs. Sophie B. Schneider, Suyege Hatusitoir], proprs Home Restaurant, 601 Univ av, State 513
Schneider John (wf Annie W.), teams Frederickson, h E Johnson 841
Schneider Lillie, h State 513
Schneider Mary C. Mrs. (36), died March 19, 1907.
Schneider Sophia B. (wid George), [Schneider & Hatustoir], h State 513
Schneider Walter, stu, h E Dayton, 2d fl 110
Schneider, see Snyder.

Tungsten Lamps Let us tell you about them Electrical Supply Co.

INSURE IN THE **WISCONSIN LIFE**

Schnell Helen G., h W Wash av (788) 778
Schnell John W. (wf Caroline), cigarmfr, h W Wash av (788) 778
Schnell Welpey T., carp, h W Wash av (788) 778
Schnering Stephen (wf Lolo), teams Wm. Keyes, h (S. M.) Oregon o (1002) 1020
Schnurbusch Frederick A. H., emp C. & N. W. Ry, h E Dayton 1320
Schnurbusch Heinrich B. C., ptr, h E Dayton 1320
Schnurbusch William B. (wf F. Louisa), ptr F. & J., h E Dayton 1320
Schobinger Anna, teacher Brayton school, h N Henry 14
Schoeber John A., tailor The Hub, h N Pinckney 204
Schoelkopf & Biddison [William C. Schoelkopf, Henry Biddison], Schoelkopf Mfg Co., Williamson 1518

SCHOELKOPF LOUIS F.

(wf Emma), automobile garage, bicycles, typewriters, 116 S Pinckney, h E Wilson 123
Schoelkopf Manufacturing Co., [Schoelkopf & Biddison], lubricator mfrs, Williamson 1518
Schoelkopf William C. [Schoelkopf & Biddison], h E Main 522
Schoen Charles W., clk C. F. Cooley west yds, h W Johnson 116
Schoen Frank X. (wf Anna M.), steward hospital at Wales, h S Carroll 209
Schoen Gertrude (wid Edward G.), forelady tailoring dept, K. N. K. Co., h W Dayton o 308
Schoen Joseph F., clk McGilligan, h W Johnson 116
Schoen Margaret K., h W Johnson 116
Schoen Raymond W., stu, h S Carroll 209
Schoen William N., del clk Kemmer Bros., h N Webster 123
Schoenfield William D. (wf Minnie C.), Madison correspondent Milwaukee Sentinel, h W Doty 349
Schoenmann Leroy, stu, h N Bruen 429
Schoenmann Louisa C. (wid Adolph), h N Bruen 429
Schoenung Alois, prt Dem, h S Park o 512
Schoenung Philip (wf Christina), emp U. W., h S Park o 512
Schoephorster Mary C., emp M. S. L., h N Webster 107
Schoetz Maxmillian, clk, h W Gilman 229
Schofeld Henry C. (wf Mary), emp U. W., h W Wilson 429
Schofeld Herbert A., macht G. M. Co., h W Wilson 429
Schofield Ida, teacher Hawthorne school, h Madison ct 1628
Scholfield Osborn L., carriage trimmer Wis. W. Co., h E Main 114
Scholl Otto (wf Mary), emp U. S. S. Co., h (F. O.) Marquette 2116
Scholtz Louis J (wf Sophia), [Scholtz & Post], h W Johnson 407
Scholtz & Post, (Louis J Scholtz & Geo. L. Post), carp contrs, W Johnson 407
Scholtz Otto, travs W. D. & Co., h W Miifflin 536

L. W. GAY RENTS Houses, Stores and Offices.

Portland Cement, Stucco CONKLIN & SONS Office: 24 E. Mifflin St. Yards: 214 S. Baldwin 641 645 W. Main.

Scholz Emil J., clk Brady, h S Hancock 112
Scholz Henry E., clk Klueter, h S Hancock 112
Scholz, see Schult, Schulte, Schultz, Schulz, Schulze, Sholts.
Schoof Frederick A., forem A. Cohn & Co., h Jenifer 831
Schoppe Carl (wf AAugusta), plasterer Bischoff, h (H. P.) Park pl 602
Schoppe Carl A., emp N. E. Co., h (H. P.) Park pl 602
Schoppe Louise A, h (H. P.) Park pl 602
Schott Alfred "Mike" (wf Laura), boat builder, h Williamson o 813
Schott August (wf Louise E), brkpr Haak, h S Blair 148
Schott Charles C. (wf Lillian C.), emp Frederickson, h S Blair 136
Schott Edwin, lab N. W. Ry, roundhouse, h E Main 601
Schott Fredericka (wid John), h Williamson 602
Schott George M. (wf Louise), saloon (German Garden), 1252, h Williamson 1252
Schott Louis, boat livery foot S Blair, h Williamson 602
Schott Sophie (wid George), h E Main 601
Schoyen Carl J., clk K. N. K. Co., h Spaight 824
Schoyen Martin L. (wf Annie), clk, h E Main o 217
Schoyen Vego, lab, h E Wilson 615
Schram Amelia F. (wid Peter), h W Johnson 926
Schram Helen M., stu, h W Johnson 926
Schram Louise H., dom, W Mifflin 434
Schram Peter H. [alderman], clk R. R. Comm., h W Johnson 926
Schreiber Cecil E., statictian R. R. Comm., h N Henry 409
Schreiber Clara H. (wid Charles H.), h N Lake 514
Schreiber Ruth, stu, h N Lake 514
Schreiber Stewart, stu, h N Lake 514
Schroeder Albert (wf Margaret), teams W. D. & Co., h Monona (129) 125
Schroeder Barbara, dom, N Paterson 435
Schroeder Charles, lab, h W Dayton 314
Schroeder Erick, sec forem St. P. Ry, h S Few 307
Schroeder Frederick, ret farmer, h (F. O.) Jackson (2200) 2202
Schroeder Gustav H. (wf Augusta J.), tinsmith W. K. & H., h (F. O.) Jackson (2200) 2202
Schroeder Harriet B. (wid Frederick), h N Webster 103
Schroeder Henry W. (wf Maud C.), dist forem Wis. Tel. Co., h S Blair 112
Schroeder Herman W. (wf Alice M.), macht G. M. Co., h E Johnson 2416
Schroeder Josephine, dom, W Mifflin 522
Schroeder Julius, teams Wis. Tel. Co., h S Blair 112
Schroeder Martha, head waitress, King 212
Schroeder Matilda (wid Henry), h E Main, 3d fl 210

Mautz Bros. DECORATORS Picture Framers 116 N. Carroll 118 State Telephone 1217

Go to W. J. GAMM'S for **Diamonds** 3 WEST MAIN MADISON

Schroeder Otto A., undertaker and funeral director, 233, 235 King, h King, 3d fl 210
Schroeder Paul, bricklayer, h E Wilson 631
Schroeder Walter, emp Kentzler Bros., h E Doty 107-11
Schubert Andrew (wf Anna B.), baker Heilmann, h W Johnson o 409

SCHUBERT ANDREW
(wf Katharina), saloon, 848, h Williamson 848

SCHUBERT ANDREW H.
(wf Magdalena), propr Silver Dollar Buffet, 120, h W Mifflin 120
Schubert Johanna Mrs. (67), died April 17, 1907.

SCHUBERT JOSEPH C.
(wf Frances E.), [Mayor], photographer, Monona bldg, 3d fl, 19 W Main, h Sherman av 1118

SCHUBERT OSCAR K.
(wf Mary P.), clothier, men's furnisher, 514 E Wilson, h Spaight 932
Schubert William E. (wf Mary T.), Univ. Union Barber shop, 740 Langdon, Y. M. C. A. bldg, h N Park 315
Schubert, see Shubert.
Schubring Arthur O., ptr, h E Johnson 1020
Schubring August L., emp A. Ex. Co., h E Johnson 1020
Schubring Christian H. (wf Marie), ret, h E Johnson 1020

SCHUBRING CHRISTIAN P.
(wf Amelia), grocer, 614, h E Johnson 614
Schubring Edward J. B. (wf Selma L.), [Jones & Schubring], 14 S Carroll, h Monroe 2010
Schubring Louise E., waitress, h E Johnson 1020
Schubring Rosetta L., h E Johnson 1020
Schuchardt Matilda A., clk Engelhardt, h W Dayton 618
Schuckhart Emma (wid Theodore), h W Doty 16
Schuckhart Evelyn M., steno atty genl, h W Doty 16
Schuele George J. (wf Bertha S.), grocer, 1013, h (S. M.) Rowell 1013
Schuett William F. (wf Josephine A.) clk Germania House, h S Blair 140
Schuette Frederick W. (wf Mamie), cigarmkr Krings, h W Wilson 304
Schuette Fredericka (wid Henry W.), emp Alford, h S Butler o 112
Schuetz David C. (wf Bertha), cooper V. Oil Co., h N Ingersoll 404
Schuldt Gustav L. (wf Annie E.), brakm St. P. Ry, h W Wash av 620
Schuler Jacob, lab, h W Gorham 320
Schulkamp Arthur W. (wf Genevieve C.), [Fish & Schulkamp], h S Brearly 608
Schulkamp Gerhard F. (wf Katherine), del clk Statz, h W Mifflin 336
Schulkamp Henry (wf Margaret), ret, h W Mifflin 214
Schulkamp Henry J. (wf Mary), prt Madisonian, h W Wash av 447

MADISON'S LEADING MUSIC STORE
WISCONSIN MUSIC CO., 20 N. Carroll Street

Complete lines of - - - - **Infant's Goods** Burdick & Murray ...COMPANY...

Schulkamp John (wf Marie E.), ret, h W Mifflin 228
Schulkamp John T. (wf Helena K.), secy & treas L. C. B. Wks, h Jenifer 851
Schulkamp William L. (wf Mary), secy Breckheimer Brewing Co., h N Webster 19
Schult John (wf Wilhelmina), emp Niemann Ice Co., h Williamson 1218
Schult John J., [Schult & Pierson], h Williamson 801

SCHULT & PIERSON
[John J. Schult, George M. Pierson], painters & decorators, W Johnson 301
Schulte Emma C. (wid Otto L.), h Madison 1624
Schulte Walter B., stu, h Madison 1624
Schultz A. Albert (38), died Oct. 21, 1907.
Schultz Albert, emp N. E. Co., h S Baldwin 413
Schultz Albert B., retoucher Ford's, h S Hamilton 204
Schultz August W. (wf Mary), sec forem St. P. Ry, h S Few 307
Schultz Augusta, drsmkr, h W Johnson 135
Schultz Augusta Mrs. (68), died Aug. 7, 1908.
Schultz Frank A., clk Wis. Music Co., h N Franklin 119
Schultz Frederick (wf Carolina), emp G. M. Co., h Williamson 1418
Schultz Frederick H. (wf Bertha), condr S. W. Ry Co., h Williamson o 912
Schultz Fredericka (wid Christian), h W Johnson 135
Schultz Fritz, gardener, h (F. O.) Waubesa (2260) 2318
Schultz Gustav (wf Elizabeth), macht G. M. Co., h R. F. D. No. 2.
Schultz Henry F. (wf Flora L.), emp N. W. roundhouse, h (E. S.) Park pl 725
Schultz Herman, forem decorators capitol, h State 417
Schutlz Herman E. (wf Dora), coremkr G. M. Co., h (F. O.) Waubesa 2206
Schultz John A. (wf Matilda), ret, h E Wash av o 1910
Schultz Louis E. (wf Fredericka), ret tailor, h S Hancock 122
Schultz Matilda, dom Fern, h W Dayton 120
Schultz Matilda W., waitress, h E Wash av 217
Schultz Robert G. (wf Amelia), eng N. W. Ry, h E Gorham 1052
Schultz Rosa H. F., h S Hancock 122
Schultz Walter (wf Hildegard), gardener, h (F. O.) Waubesa (2260) 2318
Schultz William (wf Adelaide D.), city teams, h N Blair 104
Schultz William F. C. (wf Meta), mldr h (H. P.) Madison ct (1624) 1634
Schulz Albert, lab, h Williamson 852
Schulz August F. (wf Olivett T.), meat market, 852, h E Johnson o 852
Schulz Carl (wf Mary), coremkr G. M. Co., h (F. O.) Dunning 2117

You can get what you want when you want it, at PIPER BROS., 3 Stores

We make all of our CANDIES Waltzinger 19 N. Pinckney Street

Schulz John, emp Rathskeller Cafe, h E Main, 2d fl 215
Schulz Hugo F., tinner Trachte Bros., h W Wash av 451
Schulz Louis F. (54), died Aug. 11, 1908.
Schulz Raymond L., asst instr U. W., h Langdon 740
Schulz William F., h N Bassett 217
Schulze Ida, h (F. O.) Jackson (2200) 2202
Schulze, see Scholz, Schult, Schulte, Schultz, Schulz, Sholts.
Schumacher Louis J., prt Dem, h S Henry 112
Schumacher Magdalene Mrs. (82), died Aug. 24, 1907.

SCHUMACHER WILLIAM G.
Shoes, 21 S Pinckney, h W Johnson o 123
Schumacher, see Shoemaker.
Schuman Herman (wf Mildred M.), lab Conklin, h W Johnson 415
Schuman Otto C., (wf Barbara), teams Minch, h W Gorham o 224
Schuman Pauline, drsmkr, h N Webster, fl B 110
Schumann Anna L., dom, N Frances 636
Schumann Clara L., dom, Monona av 221
Schumann Frieda L., dom, E Wilson 15
Schumann Louisa C., dom, N Frances 620
Schumann, see Shuman.
Schumm Blasius, lab city water dept, h E Johnson 609
Schumm Frantz A., lab, h N Warren 439
Schumm Josephine Mrs., h N Warren 439
Schumm Maria A., h N Warren 439
Schustedt Charles F. (wf Josephine T.), mining, h Jenifer 1034
Schuster Sam (wf Sophia), junk dealer, 813, h Mound 813
Schutkin Arthur (wf Susan), stu, h W Wash av 752
Schuttler Pauline, h S Butler 112
Schwab John Mrs. (74), died May 6, 1907.
Schwanz Meta M., waitress, W Wash av 636
Schwartz George A. (wf Katharine), patrolman, h Williamson 945
Schwartz Mary, dom, Rutledge 1133
Schwartz Mary C., h Williamson 945
Schwartz Susannah, steno agric hall U. W., h N Bassett 217
Schwarz Frederick (wf Maria), laundry, h (S. M.) Midland 725
Schwebs Herman J. (wf Elizabeth A.), travs, h E Mifflin 614
Schweinem Elizabeth (wid William), h W Mifflin 325

SCHWEINEM HENRY W.
propr Palm Cigar store, 235 State, h W Mifflin 325
Schweinem Joseph (27), died June 24, 1907.
Schwenk August C. E., yeast agt, h E Johnson 639
Schwenk Edward J. (wf Mary), firem St. P. Ry, h W Wash av 709
Schwenk George, dispatcher, h W Wash av 709
Schwenk Margaret Mrs. (68), died March 9, 1907.

LARGEST LINE OF Fine Stationery -- Parsons Printing and Stationery Co.

Olson & Veerhusen Co. EXCLUSIVE AGENCY J. B. Stetson Hats

Schwenker Frances, clk Graham, h S Bassett 209
Schwenker Henry (wf Mary C.), porter Park Hotel, h S Bassett 209
Schwenn Anna B., drsmkr, h W Dayton 927
Schwenn August (wf Susie), carp, h E Mifflin 1243
Schwenn Edward [Schwenn & Vogt], h Spaight 1335
Schwenn John, emp S. W. Ry, h (F. O.) Dixon 2132
Schwenn Lottie, emp F. F. F., h W Dayton 927
Schwenn & Vogt (Edward Schwenn, Henry W. Vogt), Madison Brass Works, (F. O.) Waubesa 2226
Schwenn, see Swain.
Schweppe Wilhelmina, dom, E Gorham 29
Schwoegler Adolph B., watchman Dem, h W Dayton o 524
Schwoegler Albert J., forem Keeley, h W Gilman 244
Schwoegler Anton W. (wf Elizabeth A.), plumber, h W Wash av o 506
Schwoegler Bertha (wid John C.), h W Johnson o 414

SCHWOEGLER & BLISS

[William Schwoegler, Joseph B. Bliss], plumbers, gas and steam fitters, State 315
Schwoegler Frank J. (wf Elenore), stone cutter, h W Mifflin 2d flat 523
Schwoegler George O., app bkbdr Dem, h W Dayton o 524
Schwoegler Gustave, emp Dem, h W Dayton o 524
Schwoegler Jacob (wf Marguerite), ret, h W Dayton o 524
Schwoegler John J., ptr N. & P., h W Gilman 244
Schwoegler Joseph (wf Kathrina), carp Findorff, h W Gilman 244
Schwoegler Joseph, jr, (wf Celia), tinsmith W. K. & H., h W Dayton o 320
Schwoegler Kathryn, h W Gilman 244
Schwoegler Richard J., pressfeeder Dem, h W Dayton o 524
Schwoegler William (wf Catharine), [Schwoegler & Bliss], h N Bedford 17
Scklore Harry [Scklore & Shapiro], 518½ S Park, h Mound 809
Scklore Harry (wf Mollie), peddler, h W Wash av 752

SCKLORE & SHAPIRO

[H. Scklore & A. Shapiro], butchers wholesale & retail, S Park 518½
Scloff Hannah Mrs. (49) died July 7, 1908.
Scott Almere L., stu, h W Dayton 422
Scott Augusta E., steno C. G. Riley, h Rutledge 1201
Scott Edward C., lino opr Journal, h E Doty 123
Scott George T. (27), died Sept. 5, 1907.
Scott Gerhard G. (74), died Feb. 3, 1908.
Scott Gerhard G., driver Am. Ex. Co., h Rutledge 1201
Scott Henry W. (wf Louella M.), leaf tobacco, h S Hancock 15
Scott J. Lemuel (wf Edith M.), carp Bitney, h S Mills 225
Scott Jonathan F., instr U. W., h N Lake 616

All Cigars retailed at the Box Price at Edwin Sumner & Son
15 South Pinckney Stree

SAVINGS LOAN & TRUST CO Pays 4 Per Cent on Time Certificates

Scott Julia (wid Gerhard G.), h Rutledge 1201
Scott Julia Amy, drsmkr, h Rutledge 1201
Scott Laura, chief clk Leg. Ref. Libr, h W Dayton 422
Scott Lillian J., h E Wilson o 506
Scott Mandus E., cost clk N. E. Co., h Rutledge 1201
Scott Robert (wf Anna), ret miller, h W Dayton 422
Scott Robert Bruce (wf Alice D.), assoc prof U. W., h W Gilman 131
Scott Thomas (wf Laura), engr N. W. Ry, h E Wilson o 506
Scott William A. (wf Irene N.), prof U. W., h N Pinckney 520
Scott William F. (wf Alice), inspr D. & F. Comr, h (E. S.) Oakridge av 1003
Scroggins Henry (wf Fannie), teams, h N Sixth 15
Scull Ancil Franklin (wf Laura), propr The Belmont, 622, h W Wash av 622
Seals Bellamy H. (wf Millicent L.), [Economy Electrical Repair Co.], h (H. P.) Center av o 631
Sealsaa Edward (45), died Aug. 31, 1908.
Searles Charles C. (wf Alice), baggageman N. W. Ry, h E Mifflin 630
Searles Elizabeth, h E Mifflin 630
Sears Adelaine (wid Thomas), h S Mills 201
Sears Amelia H. (wid John F.), h S Mills 217
Sears Edith A., stu, h S Mills 217
Seary Mary Mrs., h W Johnson o 610
Seary Sarah, drsmkr, o 610, h W Johnson o 610
Seary, see Seery.
Seastone Charles V. (wf Susan), chf asst egnr Mead, h N Bassett 221
Seaton William (wf Albina C.), ret, h Drake 1201
Secretary of State, James A. Frear, r 102 1st fl s wing capitol.
Secrist Horace (wf May A.), instr U. W., h N Frances, 3d fl 305
Seemann Johanna M. Mrs., h Langdon 234
Seep Anna E., dom, N Broom o 16

SEERY JOHN J.

(wf Elizabeth), saloon, 619, h W Main 619
Seery Mary (wid John), h W Main 619
Seery William E., h W Main 619
Sefeland Olaf R. (wf Bertha L.), driver Am, Ex. Co., h N Hancock 126
Segerson Seger S. (wf Nellie), travs I. H. Co, h Jenifer 1111
SegkoraBessie E., stu, h W Main 329
Segkora Edward (wf Frances), brkpr, h W Main 329
Segkora Martha, second cook Avenue, h Monona av 114
Seibel John (wf Ida), bricklayer, h S Franklin 138
Seibel Raymond, barber Haven, h S Franklin 138
Seidler Augusta, dom, Spaight 940

High Class Suit Cases BROWN'S 118 E. Main

ANNUNCIATORS and CALL BELLS
ELECTRICAL SUPPLY CO., 120 S. Pinckney, Phone 1741

Seifert Alvin E. (wf Clara E.), clk Butterfield, h S Blair 108
Seifert Arthur H., macht G. M. Co., h Merry 199
Seifert Edmund R. (wf Jeanette), macht S. T. M Co., h E Wash av 2111
Seiffert William, plumber helper capitol, h E Doty 123
Seiler Alexander J. (wf Susan E.), ptr, h E Johnson 929
Seiler Augusta (wid Jacob), h S Livingston 409
Seiler C. Ethel, clk Book store, h E Johnson 929

SEILER EMIL O.
(wf Dorothea), wall paper, paints, oil, 232, 234 King, h Jenifer 911
Seiler Robert J. (wf Annie L.), ptr E. Seiler, h S Livingston o 409
Seim Goodworth (wf Lillian E.), ptr, h (F. O.) Mendota 2328
Seim John A. (wf Florence), mldr K. & W., h R. F. D. No. 2.
Seim, see Sime.
Sellers William, brkpr Hall, h (F O.) Fair Oaks av 2002
Selery George C. (wf Mabel B.), prof U. W., h Oakland av 808
Selstad William J., macht S. T. M. Co., h E Dayton 1347
Semley Carrie, drsmkr, h E Gorham o 524
Semrad Charles (wf Genevieve R.), brakem St. P. Ry, h W Main 603
Semrad Charles A., instr U. W., h W Gilman 140
Sendt Lena, h W Mifflin 403
Sendt Mary (wid Peter), h W Mifflin 403
Senger Hannah M. Mrs., h W Johnson 1029
Senger Herman A. (wf Augusta), barber, 706, h E Johnson 702
Senger Isbel, clk Wayman, h W Johnson 1029
Sennett Anna, waitress Avenue Hotel, h W Johnson 150
Sennett George (78), died Nov. 8, 1907.
Sennett George T. (wf Carrie), brkpr, h W Mifflin 428
Sennett Mary (wid Patrick), dom Avenue Hotel, h W Johnson 150
Sennett Mary, pastry cook Avenue Hotel, h W Johnson 150
Senti Andrew, macht N. E. Co., h Merry 211
Septon Christian A. (wf Pauline), blks F. & J., h E Johnson 1141
Septon Earling C. J., macht F. & J., h E Johnson 1141
Septon Esther I., opr W. T. Co., h E Johnson 1141
Septon Hagar E., dom, 122 E Johnson, h E Johnson 1141
Septon Margaret R., emp Sherlock, h E Johnson 1141
Serstad Anna, drsmkr, 413, h S Baldwin 413
Serstad Anton, emp F. & J., h S Baldwin 413
Serstad Mary Mrs., boarding, 413, h S Baldwin 413
Severson Andrew S. (wf Lena), macht G. M. Co., h E Wash av 1907
Severson Anton, emp A. C. Co., h W Wash av 633
Severson Bernt (wf Anna), carp Findorff, h (F. O.) Jackson 2208
Severson Dorothy B., h E Wash av 1923

3-F STEAM LAUNDRY CO.
Uses Treated Water and Presses—Phone 680

L. W. GAY. Houses for sale in all parts of the city

Severson Jessie, dom, Wis av 424
Severson John K. (wf Sarah), forem G. M. Co., h E Wash av 1923
Severson John T. (wf Anna), carp, h (F. O.) Dixon 2201
Severson Martha (wid Sever), h E Dayton 107
Severson Ole O. (wf Belle), carp, h (F. O.) Jackson 2242
Severson Ralph, clk Simons, h E Mifflin 26
Severson Selena, physician 107, h E Dayton 107
Severson Sever, emp Am. Cigar Co., h W Doty 514
Sevey Esperanza, stu, h N Bassett, 3d fl 219
Sewerage Disposal Works, E Wash av 1650
Sexton Charles, stu, h Langdon 126
Sexton James M. (wf Rosemary C.), asst state fire marshal, h E Wilson 24
Sexton Thomas J., travs, h E Wilson 24
Seymour Catherine, h N Bassett 15
Seymour Francis F., emp Statz, h N Bassett 15
Seymour Henry (30), died July 20, 1907.
Seymour John M., driv T. C. Co., h N Bassett 15
Seymour Lavernia E., h Monona av 215
Seymour William, h N Bassett 15
Seyster A. J., travs, h W Mifflin 115
Shadel Henry A. (wf Elizabeth), carp, h (F. O.) St. Paul 905
Shadrick John T. (wf Mary H.), travs, h S Bassett 316
Shafer Adolph M. (wf Mildred), emp capitol, h N Hamilton o 217

SHAFFER C. EDWARD
real estate insurance, r 12, 13, 3d fl, 29 E Main, h Monona av 215
Shaffer Edward W. (wf Myrtie), ret, h N Broom 14
Shaffer Lovina (wid Charles), h N Blair 115
Shaffer Ralph, stu, h N Broom 14
Shaffer, see Schafer, Schaefor.
Shakshesky Louis W., genl agt N. W. Mutual Life Ins. Co., o 14 W Mifflin, h Jefferson, Wis.
Shannanhan Willard D., asst instr U. W., teacher M. H. S., h N Pinckney 218
Shanks Myrtle, steno R. R. Comm, h N Butler 133
Shapiro Abraham (wf Anna), [Scklore & Shapiro], h S Murray 210
Shapiro Joseph, clk, 120 E Wash av, h W Wash av 824
Shapiro Lillie R., emp Singer Co., h W Wash av 824
Shapiro Sam (wf Annie), cutter B. S. S. Co., h W Wash av o 824
Sharer Orpha, h Jenifer 1125
Sharer Simon, carp, h Jenifer 1125
Sharer, see Scherer, Shearer, Sherer.
Sharp Arthur H., real estate, h S Hancock 115

INSURE IN THE WISCONSIN LIFE

SIGN WRITING **Mautz Bros.** PICTURE FRAMING

Sharp Frank C. (wf Bertha P.), prof U. W., h Mendota ct (27) 619
Sharp Harriet M. (wid John W.), h E Main, 2d fl 1
Sharp Mary H. (wid John), h N Mills 216
Sharp Mila B. Mrs., phys, surgeon, 2d fl 1, h E Main, 2d fl 1
Sharp Preston H. (wf Mila B.), physician, 2d fl 1, h E Main, 2d fl 1
Sharratt Henry F. (wf Orpha G.), carp contr, h Mound 902
Sharratt Henry F., jr, (wf Gertrude V.), mrg Union Transfer and Storage Co., 303, 5, 9 E Wilson, h E Johnson 403
Shatle Ole, emp Mitchell, h S Blair 134
Shaughnessy Henry J. (wf Margaret), propr Bijou saloon, 124, h E Wash av 124
Shaughnessy John, lab Monona yds, h Williamson 1125
Shaughnessy John, app Owens, h W Dayton 414
Shaughnessy Joseph P., clk B. & M. Co., h W Dayton 414
Shaughnessy Mary Hazel, h W Dayton 414

SHAUGHNESSY THOMAS

(wf Bridget), chief of police, 14, 16 S Webster, h W Dayton 414
Shaughnessy William, del clk F. F. F., h W Dayton 414
Shaver C. H. Co., G. W. Rose mgr, news depot, E Wilson 620
Shaw Fern S. (wf Carrie A.), forem pattern shop N. E. Co., h (H. P.) Park pl 717
Shaw Guy H., U. S. letter carrier, h (E. S.) Mills pl 1010
Shaw Harry E. (wf Elizabeth I.), h E Wash av o 1254
Shaw Melissa H. (wid Elias), h (E. S.) Mills pl 1010
Shaw William B. ( ), died.
Shaw William B., mgr Madison Leaf Dept, Am. Cigar Co., h W Gilman 8
Shay Mary Ann (wid John), h W Main 554
Shea Daniel, lab, h N Murray 32
Shealy E. M., instr U. W., h Johnson ct 308
Shearer Elga M., teacher Brayton school, h E Gorham 125

SHEARER LAND CO.

(Leonard M., Milton U. Shearer), farm lands, real estate, King o 107
Shearer Leonard M. (wf Constance N.), [Shearer Land Co.], h Madison 2103
Shearer Milton U. [Shearer Land Co.], h Fennimore, Wis.
Sheasby Frederick C., reporter Journal, h N Webster, flat A 110
Sheets Geneva F., h S Mills 118
Sheets George F. (wf Dora E.), real estate, h S Mills 118
Sheets George M., stu, h S Mills 118
Sheffield Alfred D., teams, h W Wash av 936
Sheldon Adeline C. Mrs., (81), died July 9, 1908.

Conklin & Sons *WOOD, COAL and ICE*
Office: 24 E. Mifflin St. Yards: 214 South Baldwin
641-645 W. Main Street

Fine Pianos WISCONSIN MUSIC CO. 20 North Carroll Street

CHARLES S. SHELDON
WALTER H. SHELDON
Physicians and surgeons. Office, suite 2d fl 13 S Pinckney.
HOURS—Charles S., 2 to 5 P. M.
Walter H., 10 to 12 A. M., 2 to 5 P. M. Evenings—Monday, Wednesday and Saturday, 7 to 8 P. M.
SUNDAY—12 to 1 P. M.
Phone—W 1988.
Residence—Charles S. 251 Langdon, phone, 39; Walter H. 137 W Gilman, phone 1784.

Sheldon Charles S. (wf Emma H.), physician and surgeon, 2d fl 13, S Pinckney, h Langdon 251

SHELDON HENRY T.
(wf Helen P.), lawyer, r 38, 3d fl 110 E Main, h E Gorham 143
Sheldon Mary R., h Langdon 16
Sheldon Russell A. (84), died Jan. 3, 1907.
Sheldon Shepard L. (80), died Jan. 18, 1909.
Sheldon Walter H (wf Helen W.), physician and surgeon, 2d fl 13 S Pinckney, h W Gilman 137
Shell George T. (wf Jessie B.), macht G. M. Co., h Jenifer o 1043
Shelley Robert, forem capitol heating plant, h E Doty 123
Shepard Eugene (wf Mary E.), chf clk ins dept, h W Wilson 316
Shepard Louie B. (wf Julia E.), brkpr Kirch, h State o 226
Shepard Pauline, teacher Lincoln school, h Irving pl 823
Shepard Walter J. (wf Alice A.), instr U. W., h W Johnson 1017
Shepherd Charles C. (wf Louise G.), supt S-M. Co., h (F. O.) Lake av 1023

SHERIFF OF DANE COUNTY
John P. Halbach, W Main 207

SHERLOCK HOTEL
Mrs. Julia E. Osborne propr, King 118-24
Sherlock Patrick E. (65), died Sept. 28, 1907.
Sherman Don (wf Laura), asst bkpr secy state, h E Johnson 405
Sherman Dorothy, h N Ingersoll 117
Sherman George F. (wf Emma), lab, h (F. O.) Dunning o 2117
Sherman Gustave (wf Caroline), emp Klueter & Co., h N Ingersoll 117
Sherman Jessie E., teacher M. H. S., h N Carroll 404
Sherman Morris, tailor, 120, h E Wash av 120
Shervin Knut (wf Annie), mldr K. & W. Co., h E Johnson o 822
Shervin Severt L. (wf Annie), emp A. P. Co., h E Wash av 2049
Sherwood Clara M., stu, h Jenifer o 1244
Shetter Ida E., drsmkr, h W Dayton 1st flat 2d fl 124

Pearl and SILVER Handled Umbrellas At Gamm's, 3 W. Main

TRY OUR WHOLESALE DEPT. ---YOU CAN SAVE MONEY-
PIPER BROS, Wholesale and Retail Grocers

Shetter John W. (wf Ellen L.), asst ship clk capitol, h W Dayton 1st flat 2d fl 124
Shetter Mae, opr Wis. Tel. Co., h Russell 2020
Shetter William H., clk E. N. Edwards, h E Main 222
Shibata Genkwan, stu, h Univ av o 702
Shields Caroline J., music teacher, h E Johnson 15
Shields Henrietta V. Mrs., h E Johnson 15
Shields John (wf Sophia M.), sta engr F. F. F., h W Dayton 320
Shields Josephine, cook Cronin, h N Henry 15
Shiels John W. (wf Ada E.), engr N. W. Ry, Rutledge 1302
Shiels Lena M., stu, h Rutledge 1302
Shillander Arthur A., lib asst U. W. Lib, h W Wash av 752
Shimek Joseph H., blks Carman, h S Franklin 101
Shimmers Elta, teacher Brayton school, h E Wilson 117
Shine Georgiana Mrs. (66), died May 10, 1907.
Shine James M. (wf Mary), firem Central, M. F. D., h W Johnson o 408
Shine John T., car-smith St. P. Ry, h N Bassett o 313
Shine Margaret A., h N Bassett o 313
Shine William J. (wf Wilhelmina), condr St. P. Ry, h W Dayton 724
Shinn William H. (wf Zoe A.), journalist Brant, h N Hancock o 141
Shiocton Garden Land Co., Outagamie county lands, F. A. Bridge pres, W Main 2d fl 29
Shipley Frank, macht St. P. Ry, h S Bedford 15
Shipley John T., barber Burrowbridge, h W Dayton 409
Shipway Lee T., news agt N. W. Ry, h (F. O.) Fair Oaks av 2121
Shipway Thomas (wf Emma A.), ngt clk S. W. Ry Co., h (F. O.) Fair Oaks av 2121
Shivers Oscar (wf Elsa), porter Joachim, h S Murray o (7) 11
Shoemaker Lena, dom, h W Wilson 118
Shoemaker, see Schumacher.
Sholts Nettie (wid Ozro), nurse, h E Johnson o 953
Shorey Lucy, pupil nurse, h (S. M.) Lakeside.
Shork Elias (wf Elizabeth), ret, h W Johnson 409
Shork James, travs, h W Johnson 409
Shork Mabel, drsmkr, h W Johnson 409
Short Arthur H. (wf Cressie M.), carp, h (S. M.) Van Deusen 227
Short Nellie, emp D. C. Co., h Jenifer 1204
Shower Alva E. (wf Edith D.), forem news dept Journal, h E Dayton 728
Shower Walter L., ptr, h Johnson ct 312
Showerman Ellen A. (wid Hiram), h N Hamilton 323
Showerman Grant (wf Zilpha), assoc prof U. W., h N Hamilton 323
Showers Charles M. (wf Anna M.), carp, h S Mills 8
Showers Daniel E. (wf Mary), lab, h S Fairchild 17
Showers Earl, mldr G. M. Co., h W Main o 445

"Cadet" Hose, linen heel and toe, guaranteed, at 25 a pair. Not equalled. Burdick & Murray COMPANY

Showers Estelle M., clk B. & M. Co., h W Main o 445
Showers Jennie B., cashier B. & M. Co., h W Main o 445
Showers Mary Mrs., nurse, h W Main o 445
Shriner Charles A., clk, h S Baldwin 602
Shriner Harry F. (wf Catherine), mech U. W., h S Baldwin 602
Shubert Elijah, ret merchant, h S Butler 126
Shubert, see Schubert.
Shukraft William (wf Minnie), emp city, h S Mills o 502
Shuman William H. (wf Ella), bridge shop forem N. W. Ry, h Jenifer 1119
Shuman, see Schuman, Schumann.
Shurr Frank, mldr G. M. Co., h S Baldwin 413
Shuster John W. (wf Etta E.), asst prof U. W., h W Gilman 235

SHUTTLEWORTH FARRAND K.

(wf Elizabeth D.), lawyer, r 14, 3d fl 3 E Main, h Spaight 946
Sidell Alma R., emp Dem, h Rutledge 1318
Sidell Harry C. M. (wf Jennie), macht G. M. Co., h Williamson 1500
Sidell Julius, ret, h Rutledge 1318
Sidell Katharina Mrs., emp F. F. F., h S Dickinson 805
Sidell William (wf Katharina), boat livery, h S Dickinson 805
Sidner Samuel (wf Adora), mgr Paris Tailoring Co., h S Hamilton u 101
Siebecker Lee L., stu, h E Gorham 133
Siebecker Robert G. (wf Josephine L.), justice Supreme Court, h E Gorham 133
Siebecker Robert L., stu, h E Gorham 133
Siegel Anna, emp F. F. F., h E Johnson 140
Siegfried Eugene, firem La Crosse Dredge Co., h S Baldwin 413
Siegler Margeret Mrs. (61), died Jan. 7, 1907.
Siekert Gertrude C., steno Advance, h S Franklin 30
Siekert Margaret D., bkpr, h S Franklin 30
Siekert Max (wf Johanna), ptr S. W. Ry Co., h Williamson 1443
Sieler Olive T., stu, h S Hancock 11
Sieler William F. (wf Amelia), carp, jobbing, 312 E Main, h S Hancock 11
Sievers Fred J. (wf Emma), stu, h N Mills 128
Siggelko Herbert S., lawyer, r 18, 3d fl 15 W Main, h N Brooks 311
Siggelko John (wf Alice), ret farmer, h N Brooks 311
Sigma Alpha Epsilon, F. R. Goldsmith treas, N Lake 615
Sigma Chi, W. S. Bartlett, N Lake 630
Sigma Nu, Paul S. Godfrey treas, N Murray 428
Signer Adelbert G. (wf Amanda E.), teams Cooley, h S Dickinson 414
Signer Catherine (wid John), h E Wilson 1314

High grade chocolates are made by Waltzinger

ALL.... CIGARS retailed at the BOX.... PRICE at Edwin Sumner & Son
15 South Pinckney Street

Silbernagel Charles M. (wf Mildred), travs, h Madison 1618
Silbernagel Emma, bkpr T. C. Co., h West Lawn av 1910
Silbernagel John Jacob (wf Caroline), ret contr, h West Lawn av 1910
Silbernagel Mabel, h West Lawn av 1910
Siljan O. G. Ueland Rev. (wf Ella L.), pastor Bethel Lutheran church, h E Gorham 729

SILVER DOLLAR BUFFET
A. H. Schubert propr, W Mifflin 120

Sime Edlen P. (wf Julia), ret, h Rutledge 1221
Sime, see Seim.
Simon Bros., (Frederick N., John A.), proprs Simon's Hotel, S Butler 107-113
Simon Christian (wf Gertrude W.), plasterer, h Emerald 923
Simon Emanuel, del clk Findlay, h Emerald 916
Simon Frank W. (wf Mary), carp Frederickson, h W Doty 412
Simon Frederick N. (wf Margaret), [Simon Bros.], h S Butler 134
Simon Helena (wid John), h S Butler 119
Simon Jeremiah, clk Kasdin, h Mound 819
Simon John A., [alderman], (Simon Bros.), h S Butler 134
Simon Mandy, clk Findlay, h S Park 404
Simon Mary R., emp Cantwell bdry, h Lorch 426
Simonds Gertrude, dom, E Gilman 104
Simonds Herbert R., stu, h N Pinckney 424
Simoni Samuel, lab, h W Doty 508

SIMON'S HOTEL
Simon Bros. proprs, S Butler 107-113

Simons Antonia, dom Hauk's Hotel, S Blair 134
Simonson Arthur, macht N. E. Co., h Williamson 1430
Simpa Jacob, brakem St. P. Ry, h W Wash av 511
Simpson Andrew, cement worker, h E Wilson 631
Simpson John (wf Minnie), [Danielson, Mueller & Simpson], h N Blair 311
Simpson Stena (wid Simon), h E Johnson o 733
Simpson Thomas M., instr U. W., h Univ av 1029
Simpson Warden M., firem St. P. Ry., h W Wash av o 624

SINAGUB ABRAHAM
wf (Yenty), [Sinagub & Sinaiko], h Mound 810

Sinagub Isaac (wf Etta), emp B. S. S. Co., h (S. M.) Oregon 1025
Sinagub & Sinaiko [A. Sinagub, Wm. Sinaiko], groceries & dry goods, S Park 520
Sinaiken Samuel (wf Dora), peddler, h S Park o 522
Sinaiko Albert (wf Goldie), [Sinaiko Bros.], h Mound 802
Sinaiko Alex (wf Rose), flour, feed, 808 Chandler, h Mound 816

Olson & Veerhusen Co. ...LARGEST STOCK OF... Furnishing Goods

BEFORE **Traveling** EQUIP WITH BROWN'S **Bags**

Sinaiko Bros. (Sam, Albert, Saul, Isaac), junk dealers, N Murray 24-28
Sinaiko Hannah (wid Jacob), h Mound 810
Sinaiko Isaac (wf Sarah R.), [Sinaiko Bros.], h Mound 807
Sinaiko Ross (wf Julia), lab, h N Mills 30
Sinaiko Samuel (wf Jennie), [Sinaiko Bros.], h W Main 716
Sinaiko Saul (wf Mae), [Sinaiko Bros.], h Mound 1215
Sinaiko William (wf Pauline), [Sinagube & Sinaiko], h S Park o 520

SINGER SEWING MACHINE CO.

W. A. Kennedy mgr, sewing machines and supplies, W Main (12) 13
Singler Joseph J. (wf Lou), asst inst U. W., h Univ av o 1220
Singler Vincent L. (wf Mary), firem St. P. Ry, h W Wash av o 504
Sinnic Giuseppe (wf Angelina), lab, h N Mills 28
Sisters of Notre Dame, h Mound 1202

SIXTH WARD DIARY CO.

Lewis Anderson propr, dairy products, ice cream parlor, Williamson 926
Sizer Ralph J. (wf Anna S.), carp, h E Wash av 402
Skaar Lena, cook Trumpf, W Wash av 636
Skaarrud Volberg, dom, h N Park 429
Skagen Thomas, emp A. C. Co., h W Wash av 633
Skala Jerusala (wf Antonia), cooper Val Oil Co., h (E. S.) Park pl 1013
Skelley Edward, ret, h W Main 337
Skelley Mary, h W Main 337
Skellie Josephine M., clk B. & M. Co., h E Gorham o 524
Skelton Alfred J., carp Joe Skelton, h Mound 1018
Skelton Florence E., steno La Follett's Weekly, h Wis av 309
Skelton Henry E., carp Joe Skelton, h Mound 1018
Skelton Joseph E. (wf Catherine), carp contr, 1018, h Mound 1018
Skelton Sylvester S., carp Joe Skelton, h R. F. D.
Skidmore Henry (wf Mildred), carp Fass, h Chandler 823
Skidmore Stanley, emp Univ lib, h Chandler 823
Skidmore Vashti, teacher, h N Pinckney 308
Skido Peter, city lab, h Monona 15
Skillstad Clarence, brkpr E. O. Wilson, h N Butler 411
Skinner Ernest B. (wf Adelaide), asst prof U. W., h Lathrop 210
Skinner James H. (wf Lydia A.), ret farmer, h Adams 1915
Skinner Lloyd (wf Jessie R.), lecturer, h W Gorham 134
Skinner Margaret M., stu, h W Gorham 134
Skolaski Frank (wf Frances), lab Wm. Keyes, h (S. M.) Oregon 1011
Skolaski Joseph (wf Walta E.), teams, h N Frances 108
Skoles Martin H., macht Newberry & Peper, h Rutledge 1216
Skrenes Thea, maid Cardinal, h E Wilson 418

START A SAVINGS ACCOUNT WITH THE
SAVINGS LOAN & TRUST CO

3-F stands for "Fair Prices on Fine Work or Fancy Dressers." Phone 680.

Skrttle Ole, lab, h S Blair 134
Slaaten Ida, drsmkr Brattrud, h N Hamilton 122
Slaaten Oline, drsmkr Brattrud, h N Hamilton 122
Slaby Edward G., bill clk G. W. & B. Co., h E Dayton 1327
Slade Arthur (wf Eliza), condr St. P. Ry, h N Frances 207
Slade Arthur R., traveling actor, h N Frances 207
Sladky Alexander C., stu, h W Dayton 712
Sladky Paul (wf Bessy), instr U. W., h W Dayton 712
Slaney Andrew, engr St. P. Ry, h W Wash av 540
Slater Herman (wf Elizabeth), mldr S. W. F. Co., h E Wash av o 1911
Slater Stocco, h E Wilson 613
Slaughter Mary, h Jenifer 1315
Slaughter Moses Stephen (wf Gertrude E.), prof U. W., h N Frances 633
Slechta Matthew (wf Elizabeth), brakem St. P. Ry, h W Mifflin 526
Sleep Ray, ngt clk, 605 E Wilson, h W Johnson 133
Sleep William E., firem N. W. Ry, h Jenifer 723
Sletto Mary, waitress Monona, E Wilson 624
Slichter Charles S. (wf Mary L.), prof U. W., h N Frances 636
Slightam Anna, clk K. N. K. Co., h W Wilson 341
Slightam Charles F. (wf Byrnia), travs, h W Wilson 427
Slightam David (wf Elizabeth), engr St. P. Ry, h W Wilson 341
Slightam David L., travs J. I. Case, h W Main 418
Slightam Emma, stu, h W Main 418
Slightam James P. (wf Mettie), engr St. P. Ry, h W Wilson o 430
Slightam John, pressman Dem, h E Wilson 106
Slightam John E., sub agt Chicago Record, h W Wilson 341
Slightam Madeline, h S Fairchild 120
Slightam Maude J., clk N. E. Co., h E Wilson 117
Slightam Robert (wf Mary), h S Fairchild 120
Slightam Robert N., clk George, h W Main 418
Slightam William E. (wf Elizabeth), engr St. P. Ry, h W Main 418
Slightam William E. jr. (wf Amelia), engr St. P. Ry, h S Broom 11
Slinde Hans (wf Johanna), carp, h (F O.) Atwood av 721
Sloan Daniel (wf Theresa), city lab, h Marion 203
Sloan Edwin A., emp Burwell, h E Wash av 219-23
Sloan William F., field insp R. R. Comm, h N Butler 129
Slocum Percy W., h N Lake 515
Slotten Edwin, emp Quinn, h Frances ct flat 6 602
Slusher Mary (wid Henry), h S Brooks o 115

SMALL ALVAN E.

(wf Katharine), architect, r 25, 3d fl 23 N Pinckney, h W Wilson o 437
Small John H. (wf Annie E.), [Small & Stevens Co.], h W Wilson 519

ELECTRIC FIXTURES Electrical Supply Co.
120 S. Pinckney Phone 1741

INSURE IN THE **WISCONSIN LIFE**

Small Robert B. (wf Edna), ngt transfer agt Am. Ex., h N Paterson 107

SMALL & STEVENS CO.

[John H. Small, Charles M. Stevens], bicycles & sporting goods, typewriter repairing, State 113

Small William M., ret, h W Wilson 519
Smalley Jennie M., (wid Edwin F.), h W Doty 117
Smalling Emma, waitress, King 212
Smasal Frederick (wf Alice), propr Columbia Restaurant, h W Gilman flat 2 237
Smethurst Joseph (wf Rose A.), clk secy of state, h W Wilson 516
Smethurst Margaret H., steno, h W Wilson 516
Smiley Burdette E. (wf Maggie B.), piano tuner, 20 N Carroll, h Wis av 209
Smirnoff Alexander (wf Wilhelmina), patternmkr G. M. Co., h Spaight 1227
Smith A. W., instr U. W., h W Gilman 139
Smith Addie R. (wid L. Augustus), h E Johnson 1001
Smith Albert, ngt porter Park Hotel, h N Butler 133
Smith Albert E. (wf Mary R.), pres and mgr Wis. Music Co., 20 N Carroll, h Spaight 1148
Smith Albert H., mldr, h E Main 2d fl 206
Smith Alfred, porter Endres, h W Wash av 636
Smith Alta, waitress Simons, S Butler 107
Smith Annabelle, lib, childrens' dept, city lib, h Adams 1715
Smith Arthur (wf Louise), linem M. G. & E. Co., h Williamson rear 805
Smith Arthur C. (wf Emma J.), machine shop, 206 E Wash av, h Jenifer 950
Smith Arthur F. (wf Fanny H.), geologist, h E Gorham 140
Smith Arthur H. (wf Minnie C.), travs, h Univ av 935
Smith Arthur O. (wf Catherine), brkpr, h State o 109
Smith Benjamin (wf Clara), ptr Mautz Bros., h W Mifflin o 307
Smith Bertha Mrs., h N Hancock 124
Smith Beulah R., milliner B. & M. Co., h E Johnson 1001
Smith Bridget Mrs. (55), died April 25, 1907.
Smith Bridget (wid Matthew), h Jenifer o 1124
Smith Carl, patternmkr, h E Dayton 1339
Smith Carl, stu, h W Mifflin 323
Smith Charles A. (wf Josephine), condr S. W. Ry, h Jenifer o 1233
Smith Charles E. (wf Mary), ret, h N Lake (117) 135
Smith Charles F., prof U. W., h Adams av 1715
Smith Charles F. jr., stu, h Adams av 1715
Smith Charles H., travs G. W. & B. Co., h S Carroll o 113
Smith Charles R. (wf Angeline), mldr G. M. Co., h E Mifflin 1233
Smith Charles R. (wf Kathryne B.), h E Gorham 943

L. W. GAY Makes a specialty of buying on commission. I guarantee my investments

BRICK CONKLIN & SONS 24 East Mifflin TILE

Smith Cora (wid Albert), h N Blair 210
Smith David D. (wf Rose), stereotyper Journal, h E Main 3d fl 206

SMITH & DEADMAN

(James Q. Smith, Charles A. Deadman), veterinarians, E Main 311
Smith Edward H. (wf M. Genevieve), cir ct reporter, h W Wilson 511
Smith Edwin R. (wf Lulu E.), inst U. W., h E Gorham 636
Smith Eleanor C., h E Dayton 1308
Smith Eli P., bakery, confectionery, 511½, h State 511½
Smith Elizabeth, emp Pantorium, h S Fairchild 17
Smith Elma H. (wid LaFayette), h S Hancock o 141
Smith Emma, drsmkr K. N. K. Co., h Erin 1110
Smith Eugene M. (wf Hester A.), R. F. D. carrier No. 5, h W Wash av 1017
Smith F. Isabelle, bkpr Klueter & Co., h Spaight 1331
Smith Florence, h Williamson 1120
Smith Floyd, pupil nurse, h (S. M.) Lakeside.
Smith Frank (wf Lucina A.), [assemblyman], ret dentist, h Monona av 203
Smith Frank E. (wf Rebecca N.), lab, h Washington 633
Smith Frederick C. (wf Hannah), engr M. G. & E. Co., h N Baldwin 102
Smith George, lab, h W Main 506
Smith George W. [alderman], travs, h E Dayton 1238
Smith George W. (wf Jessie), lab, h E Wash av o 506
Smith Glenn, stu, h N Henry 406
Smith Harlow F. (wf Nellie F.), emp N. E. Co., h E Mifflin 1210
Smith Harry D. (wf Bertha), blks, h S Blair 10
Smith Harry G. (wf Jessie M.), mgr State Land and Loan Co., r 19 3d fl 15 W Main, h W Main 328
Smith Howard L. (wf Josephine M.), prof U. W., h E Gilman 11
Smith Hyrum C. (wf Mary), watch repairer, 206, h (F. O.) Atwood av 617
Smith Hugh A. (wf Edna C.), prof U. W., h Madison 1804
Smith Ira L. (wf Jennie), emp N. E. Co., h E Dayton 942
Smith J. Q. Mrs., florist, h E Wilson 142
Smith Jabez Burrett (wf Marcia A. B.), lawyer, h S Henry o 120
Smith James Franklin, mldr, h Williamson 1120
Smith James M. (wf Mary C.), supt of steam U. W., h W Johnson 818
Smith James Q. (wf Persis A.), [Smith & Deadman], h E Wilson 142
Smith Janette C., milliner, h E Dayton 1339
Smith Jessie M. (wf Lulu), firem N. W. Ry, h S Franklin 135
Smith Jessie C., stu, h E Dayton 1308
Smith John (wf Delia), house cleaner, h W Johnson rear 926
Smith John C., lab Carey, h E Wilson 613

LET Painting Framing Decorating MAUTZ BROS. Signs Paper Hanging DO IT

TOILET A piece of Sterling Silver on your chiffoniere is a variety which every woman has a fondness for. We carry a complete line. GAMM'S. WARE

Smith Joseph P. (wf Alice M.), real estate, 931, h Chandler 931
Smith Julia, stu, h N Hancock 124
Smith K. W., instr U. W., h N Brooks 226
Smith Lathrop E. (wf Sabra Lewis), ret, h E Gorham 140
Smith Leonard S. (wf Lucy A.), assoc prof U. W., h Univ av 939
Smith Louis, pupil nurse, h (S. M.) Lakeside.
Smith Louise (wid Frederick), emp F. F. F., h E Main 3d fl 206
Smith Lucy M. (64), died Jan. 30, 1909.
Smith M. Vincent, bill clk N. W. Ry Co., h Jenifer o 1124
Smith Margaret M., h W Main 647
Smith Mark (wf Eliza A.), jan Presbyterian church, h E Dayton 1238
Smith Mark jr. (wf Mary P.), drafts Steinle Turret Machine Co., h E Johnson 1239
Smith Martin J., patternmkr G. M. Co., h Williamson 1120
Smith Mary, emp One Minute, h Erin 1110
Smith Mary L. (wid James S.), h E Gilman 125
Smith Mattie L., drsmkr, 1244, h Rutledge 1244
Smith Maude E., teacher, h N Henry 406
Smith Michael (wf Helen K.), city lab, h E Dayton 608
Smith Mildred B., steno Olin & Butler, h E Johnson 1001
Smith Milo G. (wf Amelia), carp N. E. Co., h E Wash av o 1244
Smith Ned (wf Grace), clk A. Ice Cream Co., h W Johnson 152
Smith Nettie (wid Edward F.), h N Henry 406
Smith Norman A. (wf Margaret C.), emp St. P. Ry, h W Mifflin 541
Smith Orson (wf Barbara A.), line forem M. G. & E. Co., h Spaight 1325
Smith Patrick, brkm St P. Ry, h W Dayton 546
Smith Raymond D. (wf Burnetta), draftsm G. M. Co., h (F. O.) Jackson 2218
Smith Richard J., driver S. & O'B., h S Butler rear 20
Smith Riley C. (wf Sarah F.), lab, h W Doty 536
Smith Robert, h W Main 647

SMITH RUFUS B.

(wf Mary C.), lawyer, r 7-10, 2d fl 15 W Main, h E Dayton 1308
Smith Sophia, housekpr Gen'l Hosp., h Mound 925
Smith Thomas, emp St. P. Ry, h W Dayton 546
Smith Walter (wf Eugenia A.), mail dept Am. Thresherman, h E Mifflin 625
Smith Walter McMynn (wf Marion B.), lib Univ lib, h Langdon 112
Smith Warren J. (wf Laura E.), production clk N. E. Co., h Rogers 420
Smith William (wf Bertha), mldr S. W. F. Co., h Jenifer o 1340
Smith William (wf Clara), U. S. letter carrier, h W Dayton o 923
Smith William H. (wf Theresa), yd forem St. P. Ry, h W Dayton 546
Smith William T. (wf Grace), boilermkr St. P. Ry, h W Main 647
Smith, see Schmidt, Schmitt, Schmitz, Smyth, Smythe.

MUSIC Wisconsin Music Co. 20 North Carroll Street MUSIC

SUITS, *Skirts and Waists that satisfy.* **Burdick & Murray COMPANY**

Smithback Bertha Mrs., boarding, h S Hancock 109
Smithers George, porter B. S. S. Co., h (S. M.) Maple 1335
Smyth Peter F., [Trainor & Smyth], h W Dayton 1202
Smythe Edwin W., clk Co.-op., h S Mills 212
Smythe H. Augustine jr., mgr Univ Co.-op Co., h S Mills 212
Smythe Herman A. (wf Frances O.), ret, h S Mills 212
Snaddon George H., macht N. E. Co., h Adams 2114
Snaddon James, blks K. & W. Co., h Adams 2114
Snaddon James (wf Mary), emp Univ farm, h Adams 2114
Snaddon Mary K., millinery mkr B. & M. Co., h Adams 2114
Snell Florence W., stu, h Jenifer 1023
Snell Holden W., col, solic Dem, h Jenifer 1023
Snell Isaac Gardner (wf Nannie W.), travs, h Jenifer 1023
Snell Isabelle G. (wid Holden), h Spaight 1014

SNELL JAY H.
(wf Katherine M.), commission and jobber, wholesale fruits and vegetables, 633 E Wash av, h N Few 9
Snell W. James, bkpr J. E. Moseley, h Spaight 1014
Snook Harriett (wid Frederick W.), h E Gorham 827
Snow Benjamin W. (wf Agnes B.), prof U. W., h W Gilman 135
Snow Charles, caller N. W. Ry, h E Wilson 1318
Snow Edward W., blks helper N. W. Ry, h E Wilson 1318
Snow James H., engr N. W. Ry, h Williamson 731
Snow Markell (wid Harvey), h E Wash av 212
Snowgrass Ishma Mrs. phrenologist, h (L. P.) Center av o 418
Snowgrass Thomas (wf Ishma), lab C. F. Cooley E. S. yds, h (L. P.) Center av o 418
Snyder Amine, surgical nurse, h (S. M.) Lakeside.
Snyder Emeline (wid Carl B.), h E Johnson 116
Snyder Emma Eleanor, teacher Lincoln school, h E Johnson 116
Snyder John Q. (wf Helen H.), h S Hancock 143
Snyder Matilda Louise, rec and index clk bd regents U. W., h E Johnson 116
Snyder Michael (wf Clara C.), carp Copps, h N Blair 111
Snyder, see Schneider.
Soderholm Kristina, dom, Sherman av 1050
Sodernoem Arvid, lab Gilbert, h Williamson 1453
Soehle Albert A., stone cutter, h Monroe 1818
Soehle Dorothea Mrs. (60), died Aug. 16, 1908.
Soehle Dorothea M., bkpr, h N Bassett 11
Soehle Frederick (wf Rose M.), teams, h Milton 821
Soehle Minna (wid Christian), h N Bassett 11
Soehle Theodore H. (wf Estella), emp city, h W Mifflin 521
Soehle Walter A., brkpr Marquette, h N Bassett 11

Good Goods Only, Piper Bros., 3 Stores

ICE CREAM For the Reception or Table
WALTZINGER, 19 N. Pinckney

Soehle William C. F., ngt clk Marquette, h N Bassett 11
Soehnlein George H. (wf Margaret), engr Fauerbach, h S Few 308
Soehnlein Goerge M., prt Cantwell, h Williamson 1134
Soehnlein John, lab G. M. Co., h Williamson 1134
Soehnlein Margaret, h Williamson 1134
Soelch building, E Main 202-12
Soelch Charles (wf Wilhelmina), blks F. & J., h R. F. D. No. 3.
Soelch George (wf Henrietta), butcher, h S Webster 23
Soelch J. Frederick [Soelch & Kastner], h S Webster 23

SOELCH & KASTNER
[J. Frederick Soelch, John W. Kastner], city market, 25 S Webster, E Main 202
Soerble Louis, emp U. W. farm, h Lorch (440) 448
Solan James, lab, h E Mifflin 320
Solle William, macht N. E. Co., h Williamson 1121
Soltz John A., lab, h W Johnson 312
Sommers Clarence M., stu, h Atwood av (393) 335
Sommers Ernst (86), died Jan. 29, 1909.

JULIUS C. SOMMERS
physician and surgeon. Office suite o 14 E Mifflin.
HOURS—2 to 4 and 7 to 8 P. M.
Residence, o 14 E Mifflin, 'phone 996 or 3662 R 2.

Sommers Julius C., physician and surgeon, o 14, h E Mifflin o 14

SOMMERS LEOPOLD
(wf Frances C.), [Alderman], publisher and propr, The Weekly Madisonian o 121-123 E Main, h Atwood av (393) 335
Sommers Max (wf Mary A.), real estate, ins, o 123 E Main, h W Wilson 512
Sommers Otto (wf Elizabeth C.), U. S. letter carrier, h E Gorham 837
Son Loee laundry, N Pinckney 110
Sonntag Jacob E., prt Cantwell, h (E. S.) Oakridge av 1101
Sonntag Mary, drsmkr, h (E. S.) Oakridge av 1101
Sonntag Mary (wid Jacob), h (E. S.) Oakridge av 1101
Sorci Michele, lab, h W Johnson 344
Sorci Guiseppe, lab, h W Wash av 740
Sorem Alfred J., E. E., N. E. Co., h Spaight 932
Sorensen Christian J. (wf Emelia), carp F., h Williamson 1025
Sorenson Alfred B. (wf May L.), pressman Cantwell, h Williamson 834
Sorensen Kathrine A., clk Mills Bros., h Williamson 1025
Sorenson Carl (wf Johanna), emp N. E. Co., h S Third 30
Sorenson Cora F., emp N. E. Co., h E Gorham 1118
Sorenson Edward (wf Caroline O.), macht G. M. Co., h Williamson 1345

The Best Printing, Office Supplies Stationery, Rubber Stamps **Parsons** Printing and Stationery Co.

Olson & Veerhusen Co. Make Shirts TO ORDER

Sorenson Emelius A. (wf Anna), barber Gausman, h Williamson 1038
Sorenson Nels H. (wf Katrina), ret, h E Gorham 1118
Sorenson Samuel K. (wf Anna M.), travs, h E Johnson 822
Soriben Fabian, stu, h Univ av flat 1 o 702
Sotirakos Diamond, clk 226 King, h King 230
Souk Charles (wf Frances E.), lab, h Monona 173
South Madison Public School, Alice Legler, princ, (S. M.) Lakeside 211

SOUTHERN WISCONSIN FOUNDRY CO.

gray iron and brass castings, genl jobbing, Pennsylvania av 2034-56

SOUTHERN WISCONSIN POWER CO.

Magnus Swenson, pres; genl offices, N Carroll, 2d fl 18, 20

SOUTHERN WISCONSIN RAILWAY CO.

F. W. Montgomery, pres; Dudley Montgomery, v-pres, supt; Warren Montgomery, secy, treas, (F. O.) Fair Oaks av 2302-10
Southwestern Land Co., C. B. Burd mgr, S Pinckney, 3d fl 9
Southwick Edward J. (wf Mae), merchant tailor, h S Brearly 606
Spader Henry, lab G. M. Co., h Milton 928
Spalding Frances A. Mrs. (71), died Jan. 31, 1909.
Spalding Merrick S., teams P.-M. L. Co., h W Main 316
Spangenberg Christian (82), died Feb. 2, 1907.
Spangenberg Sophia Mrs. (72), died April 5, 1907.
Spanum Herman K. (wf Julia), macht F. & J., h N Sixth 25
Sparrendahl Aaron, tailor S. & B., h W Mifflin 432
Spatola Giuseppe, city lab, h W Wash av 747
Spaulding George L. (wf R. Alferetta), engr G. M. Co., h Winnebago 2117
Speckner George A. (wf Sophia), ret, h N Franklin 7
Speckner George L., photographer Schubert, h N Franklin 7
Speckner Joseph L. (wf Clara L.), ticket clk St. P. Ry east Mad, h Spaight 1331
Speckner Muriel E., bkpr Drives & Struck, h Spaight 1331
Spencer Alvin R. (wf Jennie), carp, h S Mills 414
Spencer Arthur, firem St. P. Ry, h W Mifflin o 536
Spencer Blanche, steno leg ref dept, h N Lake 514
Spencer Edward T. (wf Mary S.), hostler I. C. Ry, h W Dayton 820
Spencer Elenora S., drsmkr, h N Bruen 222
Spencer Ella A., h W Dayton 1107
Spencer Elsie M. Mrs. (20), died Sept. 6, 1907.
Spencer Ethelyn, h W Gilman 10
Spencer Frederick W. (wf Edith), reporter State Tax Comm, h W Gilman 10
Spencer George H., baker, h W Dayton 1107

ALL Cigars retailed at the BOX Price at E. Sumner & Son 15 South Pinckney Street

SAVINGS LOAN & TRUST CO Pays 4 Per Cent on Time Certificates

SPENCER GEORGE W.

(wf Mary), bakery, 607 Univ av, h Drake 1126
Spencer Harold, emp W. K. & H., h N Bruen 222
Spencer Hattie L. Mrs., h N Frances o 432
Spencer James F., ret hotel clk, h W Wilson 101
Spencer Jennie M., stu, h N Bruen 222
Spencer Katherine, official steno bd regents U. W., h Wis av 209
Spencer Mary Mrs. (62), died Nov. 8. 1908.
Spencer May, drsmkr, h W Dayton 1107
Spencer Orville M. (wf Ruth L.), ship clk T. C. Co., h E Mifflin 314
Spencer Sarah A. (wid William), h N Bruen 222
Spencer Thomas E., carp Findorff, h E Gorham 1147
Spencer William W. N. (wf Mary), lab, h Jenifer 1134
Spensley Calvert F. (36), died Dec. 8, 1908.
Spensley Florence B. (wid C. Fredric), h N Pinckney 423
Sperley Louis J. (wf Mary E.), emp S. W. Ry Co., h (F. O.) Madison 2209
Sperling Ada, h W Wilson 521
Sperling Albert J., ret drayman, h E Wash av 507
Sperling Elizabeth Mrs., emp Cronin, h W Doty 24
Sperling Frederick C. (wf Myrtle C.), jan U. W., gym, h N Blair 9
Sperling William A., emp Laaw stables, h W Gilman 407
Speropoulos Theodore, clk L. Russos, h E Main 512
Sperry David R. (wf Martha C.), shop engr N. E. Co., h E Gorham 912
Sperry Harvey (wf Margaret), lab, h S Bruen 307
Sperveidt Hans O. (wf Anna K.), lab F. & J. Co., h E Wash av o 1912
Speth Bertha E., h State 601
Speth Carl E., clk C. J. Speth estate, h State 601
Speth Charles J. (52), died April 14, 1907.

SPETH CHARLES J.

(estate of), Wm. J. Speth mgr, clothing, men's furnishings, State 222
Speth Hattie C., h State 601
Speth Mary, dom, E Wilson 107
Speth Theresa M. (wid Charles J.), h State 601
Speth William J., mgr Charles J. Speth estate, h State 601
Sphinx, semi-monthly U. W. paper, bus mgr Ernst Jung, N Frances 644
Spike Eliza (wid George), h Langdon 2
Splinter Anna E., telp opr U. W., h N Butler 101
Splinter August, emp M. C. Co., h S Paterson 2
Splinter Ernestine B., clk J. Hyland, h S Paterson 2
Splinter George W., clk Oppel, h S Paterson 2
Splinter Ida, h S Paterson 2
Splinter Michael F. (wf Anna), lab, h Williamson 736

SAMPLE OUR LINE AND BUY BROWN'S CASES

House Wiring Electrical Supply Co.
120 S. Pinckney Phone 1741

Splinter Richard, emp M. C. Co., h S Paterson 2
Splinter William A. (wf Louisa), lab Cooley, h S Paterson 2
Splittgerber Charles (wf Justine), lab, h (S. M.), Maple ct 1205
Splittgerber Otto, emp G. M. Co., h (S. M.) Maple ct 1205
Spohn George E. (wf Julia A.), pres Capital City Commercial College, h State 617
Spohnholz Robert C. (wf Christine), lab, h S Pinckney, flat 4 122½
Spooner Charles F. (wf Emily), pres Hokanson Automobile Co., h S Broom 110
Spooner John C. (wf Annie E.), lawyer, h Langdon 150
Spooner Philip L., h Langdon 150

SPOONER PHILIP L.

Suite 1-3, 2d fl, 20 N Carroll, h W Wilson 133
Spoor Leone H., steno forestry dept, h N Henry 409
Spraetz William (wf Della), emp M. G. & E. Co., h E Wilson 1333
Spraetz William H. A. (wf Dorothy), emp G. M. Co., h Williamson 1002
Sprecher Alice J., h Williamson 1045
Sprecher Charles B., real estate, h Williamson 1045
Sprecher John U. (wf Josephine), travs, h N Broom o 11
Sprengel Paul (wf Eva), carp Copps, h W Gilman 405
Sprengel Rose M., milliner Mahoney, h W Gilman 405
Sprengel Theodore A. clk M. L. Nelson, h W Gilman 405
Spring Edward G., pressfeeder Dem, h W Dayton 320
Spring Walter E. (wf Jessie S.), travs, h Jenifer 1244
Springer Hans, brkpr Ole H. Olson, h W Wash av 619
Springman Frank (wf Katherine), lab Conklin, h N Frances 315
Springman Helen T., emp Grimm, h N Frances 315
Springman William F., del clk Schulz, h N Frances 315
Squire Ada A., emp F. F. F., h State o 207
Squire James L., emp U. W. pantorium, h State 524
Squire Thomas B. (wf Ellen M.), rooms, 526, h State 524

STAACK BERNHARD F.

(wf Anna R.), grocer, 729, h Univ av o 729
Stachler George (wf Lena), emp Harker Bros., h E Wash av 2021
Stadelmann Robert H. (wf Hannah F. W.), [alderman], [Bird & Stadelmann], h E Johnson 746
Stagaard William N., emp Jefferson, h E Wash av 217
Stahl George, chimney sweep, h Williamson 1052
Stai Olga, dom, (M. A.) Univ av 2301
Staley Dora, steno S.-M. Co., h Conklin pl 724
Staley George (wf Linnie), brakem N. W. Ry, h E Mifflin o 314
Staley Jennie B., steno B. & Y. Co., h Conklin pl 724
Staley Judson J., mech engr N. W. S. Co., h N Butler 14
Staley Julia B. Mrs., h Conklin pl 724

We are perhaps not the only laundry that turns out first class work—but we aim to turn out first class work only. **3-F, Phone 680**

L. W. GAY Is the man to see if you have any money to loan or invest.

Stallings Ninnian E., h Williamson 852
Stamm Bros. [Joseph G., Peter], meat market, Chandler 1122
Stamm Edward T. (wf Phyllis D.), travs, h W Lawn av 2123
Stamm Joseph G. (wf Rose), [Stamm Bros.], h Chandler 1120
Stamm Peter [Stamm Bros.], h Chandler 1120

STANDARD OIL CO.

Joseph W. Langdon special agt, warehouse rear 641 W Wilson, E Main 853
Standel Ferdinand (wf Mabel), actor, h S Franklin 117
Standart Charles C. (wf Valeda), engr St. P. Ry, h W Dayton 1015
Standart Sarah C. (wid Charles), h W Dayton 1015
Stang Adolph, truck farm, h North 539
Stang Hilda F., stu, h North 539
Stang George F. (wf Lena B.), emp M. C. Mfg Co., h North 415
Stang Mary A. Aufrecht Mrs., h North 539
Stang H., iron worker capitol, h E Main 522
Stanger Neil W., asst cutter O. & V. Co., h N Webster, flat D 112
Stangl Henry J., (wf Amelia R.), Palace Drug Store, 116 State, h King 124
Stannard George W. (wf Dora), paperhr D. & R., h E Wash av 414
Stanton Edward G., travs, h King 118-24
Starch D., instr U. W., h N Mills 130
Starck Edward F. (Claude & Starck), r 1, 3, 8 S Carroll, h W Doty 427
Starck Elizabeth (wid John H.), h W Wash av 430

STARCK FRANK A.

Cabinet maker, interior finish factory, 126 S Hamilton, 113 S Fairchild, h W Wilson 329
Stark Albert C. Rev. (wf Anna), [Stark Land Co.], h Erin 928
Stark Land Co. (Albert C., Paul E.), lands, W Main o 27
Stark Laura S., teacher, h Erin 928
Stark Paul E., [Stark Land Co.], h Erin 928
Starks Irene V., stu, h S Paterson 518
Starks Karen B. (wid Nils O.), h S Paterson 518
Starks Lula May, h S Paterson 518
Starks Nils O. (57), died Jan. 8, 1908.
Starks Sandford P., with Steinle Turret Machine Co., h S Paterson 518

STARKS-LEVIS LAND CO., THE

Sanford P. Starks, pres; G. W. Levis, secy and treas, E Main o 21
Starkson Anna Mrs. (79), died July 13, 1908.
Starkson John A., carp, h N Butler 410
Starkweather Augustus (wf Eva), lab, h Mound 718
Starkweather Frank W., inst agt, clk W. E. Main, h W Johnson o 412
Starkweather Magdalena A. (wid Chas.), h W Johnson o 412
Starkweather Mary J., h W Johnson o 412

INSURE IN THE **WISCONSIN LIFE**

PICTURES MAUTZ BROS.
116 N. Carroll 118 State

Starkweather Theresa, drsmkr, h W Johnson o 412
Starkweather Walter K., app Zwicker, h W Johnson o 412
Starr Anna V., h W Dayton 934
Starr Hannah Mrs. (48), died May 3, 1908.
Starr James D., asst plumber U. W., h W Dayton 934
Starr John, lab Cooley, h W Wash av 633
Starr Joseph L., adv mgr Hollister Drug Co., h W Dayton 934
Starr Michael J., street inspector, h W Dayton 934
Starry Thomas E., dentist, o 416, h State o 416
Starzman Ethel E., clk Brin, h E Main 114
Starzmann John, carp, h Buell 217
Starzmann Joseph H. (wf Elizabeth), carp, h Buell 217
Staskal Anna, dom, h N Frances 310
State Adjutant General, C. R. Boardman, r 307 s wing capitol.

STATE BANK

L. S. Hanks, pres; J. H. Palmer, v-pres; Eugene O. Kney, cashier; S Pinckney 7
State Bank building, S Pinckney 7, 9
State Banking Department, M. C. Bergh, commissioner, r B. s wing, capitol.
State Board of Control, M. J. Tappins, secy, r 115, n wing, capitol.
State Board of Agricultural, John M. True, secy, s wing capitol.
State Board of Forestry, Edward M. Griffith, state forester, r 408, 4th fl s wing capitol.
State Board of Health, dept of vital statistics, Dr. C. A. Harper, secy, S Pinckney, 2d fl 15
State Board of Immigration, A. D. Campbell, commissioner, r 401, 4th fl, s wing capitol.
State Bureau of Labor and Industrial Statistics, Joseph D. Beck, comr, s wing capitol.
State Civil Service Commission, Thomas J. Cunningham, Chippewa Falls, Otto Gaffron, Plymouth, C. E. Buell, Madison; F. E. Doty, secy, s wing capitol.
State Commissioners of Fisheries, E. A. Birge, secy, r 402, 4th fl s wing capitol.
State Dairy and Food Commission, J. Q. Emery, comr, r 302 3d fl s wing capitol.
State Executive Chamber, James O. Davidson, governor, r 103, capitol.
State Farmers' Institutes, George McKerrow, supt, agr bldg U. W. campus.
State Fire Marshal, Thomas M. Purtell marshal, r 420 4th fl n wing capitol.
State Fish and Game Warden, John W. Stone, r 410 4th fl, s wing capitol.

CEMENT CONKLIN & SONS
Office: 24 E. Mifflin. Yards: 214 S. Baldwin 641-645 W. Main St.

Children enjoy practice with our Pianos. The touch is light, the action easy for little fingers, the tone beautiful.
WISCONSIN MUSIC CO., 20 N. Carroll St., Madison

STATE HORTICULTURAL SOCIETY

F. Cranefield secy, E Mifflin, 3d fl 24
State Insurance Commission, George E. Beedle, commissioner, H. L. Ekern, deputy, n wing capitol.
State Journal building, S Carroll 115-23

STATE JOURNAL PRINTING CO.

Emerson Ela, pres; August Roden, secy, treas & mgr; publishers and stereotypers, book and job printers, daily and weekly Wisconsin State Journal, S Carroll 115-23
State Land and Loan Co., Harry G. Smith mgr. W Main, r 19, 3d fl 15
State Land Office, r 112 n wing capitol.
State Library, Law, G. G. Glasier librarian, n wing, 2d fl capitol.
State Pension Agent, C. R. Boardman, r 307 s wing capitol.
State of Wisconsin, supreme court, r 222 n wing capitol.
State Quartermaster General, Joshua Hodgins, r 304 s wing capitol.
State Supt of Public Instruction, Chas. P. Cary, r G, 2d fl, s wing capitol.
State Superintendent of Public Property, Charles C. Bennett, r 114 1st fl n wing capitol.
State The, H. C. Winter publisher, S Carroll 114
State Treasurer, Andrew H. Dahl, r 112, capitol.
State Treasury Agent, Edward Pollock, r 203, 2d fl, s wing capitol.
State Veterinarian, D. B. Clark, r 303, s wing capitol.
Stathopoulos Denis, clk L Russos, h N Webster o 103
Statz Alma, stu, h E Mifflin 223
Statz Engelbert (wf Helen), saloon, 607, h (F. O.) Atwood av 607
Statz Eva (wid Peter M.), drsmkr, h N Bassett 215

STATZ FRANK

(wf Elizabeth), [Capital City Bottling Works], h N Fairchild 110
Statz Frank A., clk Reuter, h N Bassett 215
Statz Frank M. (wf Kathryn), forem F. Statz & Co., h W Mifflin o 336
Statz Joseph, clk Grieve, h N Bassett 215
Statz Joseph P. (wf Emma A.), marble cutter Schlimgen, h N Bassett 320
Statz Marie, h E Dayton 19

STATZ MATTHIAS

(wf Anna), saloon, 123 E Main, h E Mifflin 223
Statz William H., clk Klein Bros, h N Bassett 320
Stauffer Frederick, porter, h State o 307
Staven Halver C., forem Am. Tobacco Co., h W Doty 123
Staver William C. (wf Amelia), carp C. Marks, h West Lawn av 2134
Stearns Helen G., leg ref dept capitol, h E Wilson 21
Stearns Lutie E., chief trav lib capitol, h E Johnson 109

Chime Should chime in harmony. Ours do, and we have a large variety. Hall and colonial and alarm clocks. **GAMM'S** **Clocks**

Piper Bros., 3 Stores Quality First Prices Next

Steckelberg Earl W., tinsmith W. K. & H., h State o 310
Steckelberg William (wf Katharina), ret h Williamson 720
Stackelberg William C. (wf Annie P.), cigarmkr Grove, h State 310
Stecker Barbara, dom, E Johnson 1111
Steckler George (wf Helena), lab, h E Wash av 2021
Steel Martin (wf Etta), ptr Mautz, h Chandler 816
Steel Otto (wf Maud S.), ptr Klein, h (S. M.) Lawrence 918
Steele August (wf Paulena), lab G. M. Co., h (F. O.) Dunning 2111
Steels Christina (wid John), h W Johnson 454
Steels, see Stiehl.
Steen Anna C., stu, h E Gorham 719
Steen Arthur L., clk Collyer, h E Gorham 719
Steen James C. (wf Laura B.), supt mach shop U. W., h E Gorham 719
Steen, see Stein.
Steenbock Harry, instr U. W., h W Johnson 905
Steenbock Henry (wf Christine), lab U. W., h W Johnson 905
Steensland Anna, dom, E Gilman 125
Steensland bridge, spans the Yahara river, E Wash av.
Steensland building, W Mifflin 26, 28
Steensland Edward B. (wf Sophie O.), secy Savings, Loan and Trust Co., 28 W Mifflin, h N Blair 323
Steensland Emil A., h N Carroll 315

STEENSLAND HALLE

[alderman], pres Savings, Loan and Trust Co., vice-consul of Sweden, 28 W Mifflin, h N Carroll 315
Steensland Henry H., ret farmer, h N Carroll 315
Steensland Ingeborg, dom, W Gilman 212
Steensland Morten M., (wf Martha A.), teacher, h Sherman av 1030
Steensland Sophia Mrs. (72), died March 27, 1907.
Steensrud Alfred O. (wf Anna M. H.), dyer Strelow, h Rogers 410
Steensrud Elizabeth, dom, Langdon 620
Steensrud Inger A. (wid Anton A.), h E Johnson 23
Steensrud Ole (wf Clara), builder N. E. Co., h S Baldwin 310
Steensrud Sophia, dom, E Wilson 29
Steffa Reuben A. (wf Thema A.), ret, h Langdon 257
Steffen Albert W. (wf Regula), mech asst elect lab U. W., h W Mifflin 508
Steffen (Schlinger) Christian (wf Anna), mldr, h (P. V.) Center av 502
Steffen (Schlinger) Frederick C., pattern mkr F. & J., h Williamson 1502
Steffen Herman J. (wf Emma C.), del clk Dairy U. W., h Univ av 1935
Steffen Ida H. (wid August), h W Dayton 1221
Steffensen Christian, emp Nelson, h W Dayton 1118
Steffensen Hans J. (wf Annena), teams Nelson, h W Dayton 1118
Steffenson Morris (wf Nellie), firem M. G. & E. Co., h E Main 504

Dependable Millinery Burdick & Murray ....COMPANY....

Visiting Cards Printed or Engraved Wedding Cards, Etc. Parsons Printing and Stationery Co.

Stegeman Louisa, teacher Draper school, h N Park 202
Stehling Edward C. Rev., asst rector St. Raphael's church, h W Main 222
Stehr Anna, drsmkr DeTampel, h N Charter 113
Stehr Anna E. (wid Henry), h N Charter 113
Stehr Gustav H., del clk Staack, h N Charter 113
Stehr Henry C., (Stehr & Walter), h N Charter 113
Stehr Herman, del clk Stehr, h N Charter 113

STEHR & WALTER
(Henry C. Stehr, Otto Walter), proprs Capital City Market, State 422
Stehr William C. (wf Louise), meat market, 1317, h Univ av o 1317
Stehr William C. jr, meat cutter, h Univ av o 1317
Stehr William J., emp Stehr & Walter, h N Charter 113
Steido Pete, city lab, h Monona 15
Steidtmann Edward (wf Bertha), instr U. W., h W Wash av 535
Stein Adolph M. (wf Annie C.), plasterer contr, h Sidney 467
Stein Henry, ret, h Williamson 1505
Stein Herman, h Williamson 718
Stein Isaac (wf Fanny), cobbler, 756, h W Wash av 756
Stein Sophia Mrs., h Williamson 1105
Stein Theodore (wf Henrietta), plasterer contr, h Williamson 1505
Stein, see Steen.
Steinfest Edward, emp T. C. Co., h E Dayton 1406
Steinhauer August C. (wf Emma), [Noble & Steinhauer], h Russell 2035

STEINHAUER BROS.
(William, Charles E.), grocers, Railroad 1962
Steinhauer Caroline (wid Fred), h Railroad o 1934
Steinhauer Charles E. (wf Emma) [Steinhauer Bros.], h Railroad 1968
Steinhauer Elsie, drsmkr, h E Main 1926
Steinhauer Fred, travs, h Railroad o 1934
Steinhauer Frederick W. (wf Emma), lab F. & J., h E Wash av 1967
Steinhauer Grace, emp N. E. Co., h Railroad o 1934
Steinhauer Henry H. (wf Carrie), emp Niemann, h E Main 1926
Steinhauer Irvin A., clk Steinhauer Bros., h Railroad 1934
Steinhauer Mabel, nurse maid, N Pinckney 520
Steinhauer Mary, oper W. T. Co., h E Main 1926
Steinhauer William (wf Anna), [Steinhauer Bros.], h Railroad 1934
Steinke Laura A., lib asst U. W. lib, h N Lake 514
Steinle Edward, emp G. M. Co., h N Dickinson 211
Steinle George A. (wf Petula E.), pres Steinle Turret Machine Co., 2305 Waubesa (F. O.), h Jenifer 1002
Steinle Joseph A. (wf Dorothy M.), ret, h (E. S.), Hudson av 1610
Steinle Joseph E. (wf Ruth J.), yard forem G. M. Co., h N Dickinson 211

THE CONFECTIONER WALTZINGER

ALL CIGARS retailed at the BOX PRICE at Edwin Sumner & Son 15 S. Pinckney Street

Steinle Katherine, h (E S.) Hudson av 1610
Steinle Leo C., macht, h (E. S.) Hudson av 1610
Steinle Margaret A., asst Sumner & Son, h N Dickinson 211
Steinle Ruth F., h N Dickinson 211

STEINLE TURRET MACHINE CO.

G. A. Steinle pres, turret lathes, (F. O.) Waubesa 2305-17
Steinmetz Albert, emp S. W. F. Co., h Atwood av (352) 254
Steinmetz Carl J., ptmkr F. & J., h Atwood av (352) 254
Steinmetz Edith B., chf opr Wis Tel Co., h Atwood av (352) 254
Steinmetz Mary (wid Conrad), h Atwood av (352) 254
Steinmetz Sarah Mrs. ( ), died.
Steinsberger Frederick (wf Elizabeth), barber u 524 E Wilson, h Williamson 743
Stelter August F. (wf Wilhelmina), ret farmer, h N Few 115
Stelter Emma L., emp Ellis & Sons, h Rutledge 1224
Stelter Frank E. (wf Josephine), carp Voss, h Rusk 2164
Stelter Frederick macht F. & J. Co., G. E. dept, h E Main 1908
Stelter Frederick C. (wf C. Wilhelmina), ptr F. & J., h E Main 1908
Stelter Martha, emp N E. Co., h E Main 1908
Stelter Rachel, telp opr, h Rutledge 1224
Stelter Samuel A. (wf Hildegard E.), ship clk Schlitz Brg Co., h Jenifer o 754
Stelter Wilhelmina, h E Main 1908
Stelting Albert A. (50), died Feb. 17, 1908.
Stemfel Thresa, maid Simon's, S Butler 107
Stemple Carolyn M., cashier K. & Co., h N Frances 311
Stenerson Anton O. (wf Sarah L.), emp N. E. Co., h Winnebago o 2115
Stenjem Karen N. (wid Nels N.), h Spaight o 840
Stenjem Nissen P., lawyer, real estate, r 9, 2d fl, 27 E Main, h Spaight o 840
Stenjem Theodore A., travs, h Spaight o 840
Stenjem William J. (wf Inger G.), travs, h Jefferson 1622
Stenquist Oscar L., tailor, h W Mifflin 207
Stephani Florence, h N Lake 431
Stephani Mary (wid William), h N Lake 431
Stephen Lena Mrs. h N Franklin 133

STEPHENS DAVID

(wf Isabella R.), propr Bellaire Brick and Tile Works, building and dimension stone, crushed lime stone, yards and quarries, Sauk road 2½ miles w limits, phone 400, P. O. box 1048.
Stephens J. Salonia Mrs., chaperon Alpha Chi Omega, h Sterling pl 430
Stephenson David F. (wf Sarah E.), carp Jos Dottl, h Erin 1115
Stephenson Frank D., lather, h Erin 1115
Stephenson Harriet F., h State 636

Olson & Veerhusen Co. Boys' & Children's CLOTHING

VALISES
For all classes
118 East Main
SEE
BROWN

Stephenson LeRoy (wf Ruth), lather, h S Mills 618
Stephenson Louis D., h State 636
Stephenson Maud M., teacher, h State 636
Stephenson Robert C. (wf Mae), supt Prudential Life Ins. Co., h N Franklin 127
Stephenson Wilford (wf Caroline), carp, h S Mills 616
Stephenson William O. (wf Frances A.), ret tinsmith, h State 636
Stepp Frank (wf Ethel), ptr, h Williamson 920
Sterling Mae, h E Main 911
Sterling Susan A., prof U. W., h W Wash av, 1st flat 109
Stetler Cornelius (wf Margaret), ret, h W Dayton 1210
Stetler Pearle M., stu, h W Dayton 1210
Steton George L., porter Sherlock, h S Franklin 138
Stettler John M. (wf Mollie), saloon, 113, h W Main 113
Steul Karl F., (wf Kate) drayman, h W Main 424
Steul Laura, h W Main 424
Steul Paul F., emp I. H. Co., h W Main 424
Steve Fannie L. Mrs., teacher Irving school, h W Johnson 1216
Steve William F. (wf Fannie L.), asst instr. U. W., h W Johnson 1216
Stevens Amelia F., h N Carroll 401
Stevens Augusta A. (wid Charles W.), h Monona av 206

STEVENS B. J.

(estate of), Henry Kessenich mgr, r 10 Ellsworth bldg, N Pinckney, 2d fl 23
Stevens Charles M. [Small & Stevens Co.], h (F. O.) Dunning 2128
Stevens Daniel A., bkpr M.-K. L. Co., h S Blair o 8
Stevens Edgar (wf Anna), lineman, h E Main 614

STEVENS EDMUND RAY

(wf Kate S.), judge circuit court, 2d fl, 207 W Main, h Arlington pl 1908
Stevens Edwin E. (wf Matilda A.), emp Alford Bros., h N Webster o 103
Stevens Fanny, housekpr Park Hotel, h S Carroll 30
Stevens Grace (wid George C.), h N Frances 604
Stevens Hubbard D. (wf Harriet), carp, h (F. O.) Dunning 2128
Stevens Jeannette, teacher, h (F. O.) Dunning 2128
Stevens Jesse (wf Sarah P.), ret, h N Charter 127
Stevens John E., driver Kingston, h S Butler flat 1 10

STEVENS LEWIS E.

(wf Ellen M.), real estate, 101 S Hamilton, h W Gilman 128
Stevens M. Elizabeth (wid Breese J.), h N Carroll 401
Stevens Mabelle, stu, h N Frances 604
Stevens Mary E., bkpr B. & H. L. Co., h N Henry 509
Stevens Nellie M., asst phys Madison Sanitarium, h (S. M.) Lakeside.

START A SAVINGS ACCOUNT WITH THE
SAVINGS LOAN & TRUST CO

3-F Steam Laundry Co. has just installed a new flat work ironer, try it next lot linen. PHONE 680

Stewart Albert H. (wf Marian), real estate, 2d fl 1 E Main, h Monroe 1717
Stewart Catherine, h Univ av 2103
Stewart Clinton B. (wf Augusta L.), civil and hyd engr, 2d fl 108 State, h Madison 2025
Stewart David W. (wf Martha A.), real estate, h (E. S.) Park pl 820
Stewart Grace, h N Henry 422
Stewart Hayden T. (wf Ruby E.), travs, h Spaight 909
Stewart Louise (wid Alfred), h E Dayton 643
Stewart Margaret, h Univ av 2103
Stewart William, emp Stephens' quarry, h Univ av 2103
Stewart William (wf Emma), clk, h Winnebago 2304
Stewart, see Stuart.
Stickney Mary Eleanor, stu, h W Johnson 816
Stickney Nettie C. (wid Chas. D.), h W Johnson 816

STIDGEN GEORGE

(wf Laura), sample room, restaurant, 205, h Atwood av (2006) 205
Stidgen, see Stitgen.
Stiegmann Emil, carp Custer, h W Wash av o 746
Stiehl Ella E., bkpr Journal, h W Doty 408
Stiehl Emily K., drsmkr, h W Doty 408
Stiehl Lydia E., clk Jonas, h W Doty 408
Stiehl Sarah L., bkpr Cooley, h W Doty 408
Stiehl, see Steel, Steele, Steels.
Stiemke Emil J. (wf Mary), stone cutter Paunack, h N Warren 433
Stiemke Herman F. (wf Helen), stone cutter Paunack, h N Warren 433
Stiles Alfred J. (wf Carolyn), travs, h S Dickinson o 712
Stillmatter Anna, dom, Wis av 309

STITGEN BERNARD

(wf Mary F.), propr The New St. Nicholas, 118, 120 W Main, h W Wilson 616
Stock Eda, clk M. G. & E. Co., h E Gorham 1014
Stock Harry, civil eng, h E Gorham 1014
Stock Hugo L., stu, h E Gorham 1014
Stock John (wf Minnie M.), macht K. & W., h N Ingersoll o 408
Stock John G. (wf Selma A.), travs, h E Gorham 1014
Stock Walter (wf Gertrude V.), macht S. T. M. Co., h (H. P.) Center av 630
Stockholm Albert H., app drafts N. E. Co., h Monona Drive R. F. D. No. 2.
Stocking Frank J. (wf Ella), sign writer, carriage painter, o 208 E Wash av, h N Lake 433
Stocking Grace A., stu, h N Lake 433

Electrical Novelties Electrical Supply Co. 120 S. Pinckney Phone 1741

INSURE IN THE WISCONSIN LIFE

Stockton Oliver O. (wf Eliza J.), driver Burwell, h S Butler flat 1 10
Stoddart Charles W. (wf Clara G.), asst prof U. W., h Jefferson 1602
Stoeber Edmund H., clk, h N Butler 133
Stoeber Ernest J., stu, h N Butler 133
Stoeber Katherine (wid Ernest), roomers, h N Butler 133
Stoeber Mary M., graduate nurse, h N Butler 133
Stoeber Rosaline M., emp Dem bdry, h N Butler 133
Stoeber Sybilla M., h N Butler 133
Stoll Louis J., genl agt Parsons Band Cutter and Selffeeder Co., 301, 5, 9 E Wilson, h King 124
Stolte Clara, emp M. S. Dickert, h S Henry 29
Stondall Albert M. (wf Lena B.), timber lands, h Spaight 901
Stondall Charles H. (wf Volbarg), ret farmer, h (S. M.) Lakeside 501
Stone Alden L. (wf Alice M.), instr U. W., h Hoyt 1614
Stone Alfred J. (wf Clara), train bggman N. W. Ry, h Williamson 844
Stone George, firem N. W. Ry, h Williamson 844
Stone George "Jud," correspondent, h W Dayton 307
Stone Harry A., emp Majestic, h Williamson 844
Stone John W. (wf Cora C.), state game warden, h W Main 338
Stone Katherine H. Mrs., h Hoyt 1614
Stone Marguerite E., steno game warden, h W Main 338
Stone Minnie, h Williamson 844
Stoner Abbie Noonan Mrs., (81), died Nov 8, 1907.
Stoner George W., ret, h E Gorham 146
Stoppleworth Edward L. (wf Caroline), lab M. G. & E. Co., h N Few 111
Stoppelworth Frederick A., bkbdr Dem, h E Johnson 1014
Stoppelworth Louis M., stereotyper Dem, h E Johnson 1014
Stoppelworth Wilhelmina H. (wid Frederick), h E Johnson 1014
Stoppleworth William H., stereotyper Dem, h E Johnson 1014
Storck Hermann (wf Eliza C.), jan Lapham School, h E Dayton 1402
Storck Louise I., h E Dayton 1402
Storer Mary F. Mrs. (70), died June 12, 1908.
Storey Iram E. (wf Anna), mech engr N. E. Co., h Rutledge 1237
Storm A. Marie (wid Peter P.), emp Keeley, h S Bassett 117
Storm Garfield W., stu, h Emerald 918
Storm Mary M., h Emerald 918
Storz Oscar, decorator, h W Wash av 224
Stott Joseph (wf Jennie), macht F. & J. Co. G. Eng. Dept., h E Mifflin 1332
Stoughton J. Emma, graduate nurse, h S Broom o 20
Stoughton Mattie, h S Broom o 20
Stout Arlow B., stu, asst instr U. W., h N Brooks 224
Stout Mary (wid Peter), h W Dayton 307
Stracker Albert H. (wf Wilhelmina F.), lab Cooley, h E Dayton 930

L. W. GAY Is an expert on real estate values. See him at once.

COAL CONKLIN & SONS 24 East Mifflin St. WOOD

Straight Hazel A, h N Murray 206
Straight Rosina Mrs., h N Murray 206
Strait Edward N., elect insp R. R. Comm, h W Gilman 219
Strand Elizabeth (wid August), drsmkr Paisner, h N Henry 415
Strand Olaf (wf Beret), baker Heilmann, h E Wash av o 2247
Strander Martha, h E Mifflin 616
Strasilipka Anton (wf Anna), shoemkr Malec, h W Mifflin 329
Stratton John W. (wf Elizabeth B.), carp, h Williamson 932
Stratton Thomas M., appr F. & J., h Williamson 932
Straube Carl B. (wf Anna M.), stu, h N Lake 212
Straus Edward J., emp W. Mayer, h Winnebago (2701) 2601
Straus Herman C., job prt Mayer, h N Franklin 8
Straus John (wf Margaret), saloon, 2601, h Winnebago (2701) 2601
Straus Joseph J. (wf Albie R.), meat cutter S. & K., h N Bassett o 15
Straus William F., lab, h Winnebago (2701) 2601
Streber Barbara E., drsmkr, h Morris 1305
Streber Eberhardt J. (wf Louise), macht G. M. Co., h (F. O.) Dunning o 2235
Streber Frederick G., prt Botschafter, h Morris 1305
Streber Hattie M., clk K. N. K. Co., h Morris 1305
Streber John (wf Mary), mason McCarthy, h Morris 1305
Street George (wf Marie), lab Conklin, h W Dayton 328
Street Ida M., instr U. W., h Chandler 1204

STREET SUPERINTENDENT

George Sullivan, W Mifflin 4
Street William (wf Mildred E.), lab, h W Gilman o 433
Streidt Edward (wf Maria), ret blks, h Williamson 923

STRELOW HERMAN

(wf Olive O.), propr Madison Steam Dye Works, 112 S Pinckney, h N Pinckney 218
Strender Martha, dom, (E. S.) Park pl 802
Strenger Bertha E., clk Brin, h E Main 1675
Strenger Eugene R. (wf Carrie), forem Findorff, h E Main 1675
Stromme Esther, steno, h N Franklin 121
Stromme Lagertha, teacher, h N Franklin 121
Stromme Laura, stu, h N Franklin 121
Stromme Peer O. (wf Laura M.), Norwegian editor, h N Franklin 121
Strong Augusta E. (wid Henry C.), h S Henry o 120
Strong Lucy H., clk Troemmel, h S Henry o 120
Struck Anna, dom, Park Hotel, S Carroll 30
Struck Henry J. (wf Emma M.), [Drives & Struck], h S Blair 114
Struck Wilhelmina A. C., cashier bkpr People's market, h S Blair 114
Strucke Gustave W., abstract clk N. W. Ry frt depot, h E Wash av 644
Struve Elizabeth W. (wid Carl A. W.), h W Johnson 533

ARTISTIC INTERIOR FINISHING MAUTZ BROS. 116 N. Carroll 118 State Telephone 1217

Everyone looking for wedding, birthday or holiday gifts should go to **The Jeweler** carrying the largest selection in this line. Prices right. W. J. GAMM, 3 West Main

Stuart Clyde (wf Mayme), yd forem F. & J., h S Dickinson 302
Stuart John W. (wf Polly), lab, h S Dickinson 302
Stuart Sidney H., mgr col dept R. J. & S., h N Henry 422
Studemann Bertha, h W Gilman o 444
Studemann Lenna B. (wid Herman E.), h Johnson ct 309
Studemann William (wf Daisy M.), [Miller, Waldron & Studemann], h W Mifflin 513
Studemann William W., h Johnson ct 309
Stumpf Matthias H. (wf Susanna M.), shop forem S. W. Ry Co., h E Dayton 1136
Sturchler John (wf Malinda M.), macht G. M. Co., h Atwood av (2061) 308
Sturdevant Lafayette M., Wis. state agt, Wash, D. C., h S Hamilton 205
Sturm Catherine (wid Ehrenreich), h N Broom 21
Sturm Edward H., prt Wash, D. C., h N Broom 21
Sturm George, travs Capital City Paper Co., h N Broom 21
Sturm Katherine E., h W Wash av 430
Sturm William E., clk Am. Ex. Co., h N Broom 21
Sugar Beet Product Co., C. H. Tenney, secy, E Main, 3d fl 110
Suhr Edmund, cashier German American bank, h Langdon 121
Suhr Elsie, h Langdon 121
Suhr Emma, h Langdon 121
Suhr Frederick W. (wf Laura), pres German American bank, h N Butler 126
Suhr John, v-pres German American bk, h Langdon 121
Suhr Louise Mrs. (69), died Aug. 14, 1907.
Suhr Moessner Mrs., h W Gorham 315
Sullind Bertha, drsmkr, h W Doty o 319
Sullivan Andrew, lab, h N Bassett 111
Sullivan Anna Mrs. (66), died Dec. 27, 1907.
Sullivan Anna, h S Paterson 3
Sullivan Anna C., clk Kaiser, h N Carroll 210
Sullivan Dennis, lab, h E Main 500
Sullivan Dennis C. (wf Mary E.), [alderman], clk K. N. K. Co., h W Doty 441
Sullivan Edward M., clk G. W. & B. Co., h W Dayton 1202
Sullivan Emma K., steno F. & J. Co., h Winnebago 2505
Sullivan Frank (wf Karina), teams Y C. L. Co., h E Dayton o 730
Sullivan Genevieve G., h Winnebago 2505

SULLIVAN GEORGE

Street superintendent, 4 W Mifflin, h Winnebago 2505
Sullivan Helen, maid Fess, h E Doty 123
Sullivan Helen, steno exten div U. W., h W Doty 335
Sullivan Helen E., h Winnebago 2505
Sullivan Honora G., drsmkr, h W Mifflin 341

Talking Machines Wisconsin Music Co. 20 North Carroll Street

Reliable Dry Goods at.... Burdick & Murray Co.

Sullivan James E. (wf Mary J.), U. S. letter carrier, h W Doty 335
Sullivan John (wf Josephine), lab, h S Paterson 3
Sullivan John A. (wf Ada F.), baggageman N. W. Ry, h S Hancock o 146
Sullivan John D. (wf Elizabeth), lab, h W Mifflin 341
Sullivan John E., lab, h N Bassett 111
Sullivan John E. (wf Mary), city teams, h Winnebago (2415) 2215
Sullivan Leslie W. (wf Katherine H.), waiter Kirch, h State o 322
Sullivan Mary, laundress, N Park 414
Sullivan Mary (wid Jeremiah), h First 207
Sullivan Mary C., drsmkr, h W Mifflin 341
Sullivan Patrick J., carp, h N Bassett 111
Sullivan Timothy (wf Eliza), ret farmer, h Winnebago (2415) 2215
Sullivan Timothy (wf Ellen), flagman N. W. Ry, h Williamson 746
Sullivan William (wf Ida M.), engr N. W. Ry, h Jenifer 1029
Sullivan William C., macht, h S Hancock o 146
Sullivan William E. (wf Cecelia), clk P. O., h S Broom o 111

SUMNER & CRAMTON

(Edwin, Louis D Sumner, Nathaniel John Cramton) druggists, State 502
Sumner Edwin (wf Mary A.), [Edwin Sumner & Son], [Sumner & Cramton], 15 S Pinckney, h E Wilson 1

SUMNER, EDWIN & SON

(Edwin, Louis D.), wholesale and retail druggists, S Pinckney 15
Sumner Grace D., h N Hancock 13
Sumner Helen L., h Sterling pl 419
Sumner James W., ret merchant, h S Hancock 15
Sumner Jane E., steno T. H. & S., h N Hancock 13
Sumner John D., tinsmith S. & M., h N Hancock 13
Sumner John M. (wf Mary), [Sumner & Morris], h N Hancock 13
Sumner Louis D. (wf Catherine M.), [Edwin Sumner & Son], [Sumner & Cramton], 502 State, h E Wilson 9

SUMNER & MORRIS

(John M. Sumner, Arthur B. Morris), storage 23 E Doty, wholesale and retail hardware, S Pinckney 17
Sunderlage Albert J. (wf Sophia), saloon, 220 State, h E Dayton 623
Sunderlage Edwin, clk A. J Sunderlage, h E Dayton 623
Sunderland Hilma, emp Y. M. C. A. rest bldg, h N Murray 427
Superintendent of Madison Public Schools, office of, R. B. Dudgeon, supt, Wis av 214
Superintendent of Public Property, County, George J. Fjelstad, W Main 207
Superintendent of Public Property, State, C. C. Bennett, r 114 capitol.

PIPER BROS., 3 BIG STORES
SELL CHASE & SANBORN'S COFFEE

SEE US ABOUT **CATERING** FINEST SERVICE *WALGZINGER*

Supervisor of Assessment, County, F. Schembera, W Main 207
Supreme Court, State of Wisconsin, clerk of, Clarence Kellogg, r 221, 2d fl, n wing capitol.
Supreme Court, State of Wisconsin, reporter, Frederic K. Conover, r 217, 2d fl n wing capitol.
Surrey Frank M. (wf Nancy M.), teacher M. H. S., h E Dayton o 126
Suson Jay A., emp N. W. Ry, h S Baldwin 513
Suson John F. (wf Catharine), watchman F. & J., h S Baldwin 513
Sutherland Adda I., teacher Irving School, h N Lake 421
Sutherland Benjamin J. (wf Octavia), ret farmer, h Riverside Drive 601
Sutherland Catherine A., h N Lake 421
Sutherland Gladys, stu, h N Lake 421
Sutherland Harry N., stu, h N Lake 421
Sutherland Henry J. (wf Sarah M.), county poor commissioner, 207 W Main, h N Lake 421
Sutherland Sarah A., stu, h N Lake 421
Sutherland Walter F. (wf Katharine F.), clk Nelson, h E Johnson 1025
Sutter George (wf May), clk, h W Mifflin o 541
Sutter Isabelle (wid Michael), h N Henry 20

SUTTER JOHN

(wf Elizabeth), propr Marquette, 121-5, h King 121-5

SUTTER JOSEPH

plumber and gas fitter, 103 N Hamilton, h N Henry 20
Sutton William S. (wf Annie E.), supt M.-K. L. Co., h S Dickinson 712
Suzuki Shinkichi K., stu, h Univ av o 702
Svatos John J. (wf Katherine), tailor, 250½ W Gilman, grocer, 2014, h (F. O.) Fair Oaks av 2014
Sveom Gertrude, dom, N Carroll 308
Swain Anna, h E Gorham 152
Swain Edward, clk O. & V. Co., h E Gorham 152
Swain Emma A., emp F. F. F., h Drake 1204
Swain Frank N. (wf Carrie R.), embalmer Fitch, h E Gorham, 2d flat 943
Swain William N., ret tinsmith, h E Gorham 152
Swain, see Schwenn.
Swan Ethyl F., stu, h State 515
Swaney Alice B. (wid John W.), h S Carroll 310
Swansen Sam T. (wf Jessie L.), [Richmond, Jackman & Swansen], h W Wilson 409
Swansen Tolfin (wf Rachel), ret, h E Dayton 1250
Swanson Andrew, emp Paunack's quarry, h N Bruen 116

SWANSON CHARLES G.

(wf Hulda L. C.), merchant tailor, 12 N Carroll, h N Paterson 314
Swanson Emma, emp Cronin, h W Doty 24

HANDIEST PRINTING OFFICE IN THE CITY
PARSONS PRINTING AND STATIONERY CO.

Olson & Veerhusen Co. EXCELLO SHIRTS

Swanson Isabelle, dom, W Main 329
Swanson John, stone cutter U. W., h Univ av o 1329
Swanson Nathalie, stu, h N Paterson 314
Sweeney Geneva, dom, W Doty 125
Sweeney Jeremiah (wf Katherine E.), lab P. O., h W Johnson 325
Sweeney Mabel H., lino opr Dem, h W Johnson 325
Sweeney Margaret, dom, h Univ av 1113
Sweeney Sarah G. Mrs., h N Butler o 319
Sweeney William H., clk Palm Cigar store, h W Johnson 325
Sweet Benjamin, emp B. S. S. Co., h Mound, 2d fl 721
Sweet Betsy, emp B. S. S. Co., h Emerald 913
Sweet David (wf Dora), peddler, h Erin 912
Sweet Davis, emp F. B., h Emerald 913
Sweet Herman, emp F. B., h Emerald 913
Sweet Israel (wf Esther), shp clk C. C. P. Co., h Mound 721
Sweet Jacob (wf Rosie), peddler, h Mound, 2d fl 721
Sweet Jessie, emp B. S. S. Co., h Emerald 923
Sweet Max, bkbdr Dem, h Mound 721
Sweet Moses (wf Helen), travs, h Emerald 926
Sweet Nathan, mason P. Corona, h Mound 721
Sweet Sarah C., emp B. S. S. Co., h Emerald 923
Sweet Solomon (wf Helena), emp M. G. & E. Co., h W Main 788
Sweet Solomon (wf Pesha), junk dealer, h Emerald 913
Sweet Solomon (wf Rachel), ret blks, h Emerald 913
Sweet William, emp B. S. S. Co., h Emerald 913
Sweet William, mldr Mayville Wisc, h Emerald 913
Swenholt Edna, stu, h Oakland av 815
Swenholt Helmer, stu, h Oakland av 815
Swenholt John, stu, h Oakland av 815
Swenholt Jonas (wf Anna), real estate, 815, h Oakland av 815
Swensen Christian, carp U. W., h N Franklin 118
Swensen Helena (wid Thorvald), h N Franklin 118
Swensen Louise, clk Himrichs, h N Franklin 118
Swensen Luth (wf Margaret M.), bkpr S. & M., h N Franklin 18
Swensen Mena, bkpr Thresherman, h N Franklin 118
Swensen Orvin S., watchmaker G. & A., h E Gorham 17
Swensen Thorvald (65), died Feb. 16, 1907.

SWENSEN WILLIAM

(wf Mary S.), real estate, r 9, 2d fl, 27 E Main, h E Gilman 149
Swenson Albert P., lab, h Rutledge 1340
Swenson Alice M. (21), died May 21, 1907.
Swenson Andrew J., ret, h Rutledge 1340
Swenson Andrew W. (wf Annie E.), [Swenson Bros.], h Jenifer 1317
Swenson Bernt (wf Karen), lab, h E Gorham 2560
Swenson Benjamin, emp Harker, h E Gorham 2560

ALL CIGARS retailed at the BOX PRICE at E. Sumner & Son
15 South Pinckney Street

SAVINGS LOAN & TRUST CO Pays 4 on Time Per Cent Certificates

SWENSON BROS.

(Andrew W. & William R.), carpenter contrs, Atwood av 402
Swenson Christine J., h Rutledge 1340
Swenson Edith D., h N Pinckney 530
Swenson Eleanor L., stu, h (F. O.) Division 2111
Swenson Emma, cook N. W. Hotel, h E Wilson 615
Swenson Emma, dom, h E Johnson o 620
Swenson Helen, stu, h N Pinckney 530
Swenson Herman, emp Harker, h E Gorham 2560
Swenson John Albert (wf Helene B.), ret, h Rutledge 1215
Swenson Knut (wf Christina), carp, h W Wilson o 624
Swenson Magnus (wf Annie D.), pres Southern Wisconsin Power Co., 2d fl, 18-20 N Carroll, h N Pinckney 530
Swenson Maren P. (wid Hans), h E Gorham 1011
Swenson Mary W., h N Pinckney 530

SWENSON OLAF B.

(wf Bretta), carp contr, 1811 Jefferson av, h (P. V.) Center av 502
Swenson Peter, carp, h E Gorham 2560
Swenson Sarah, h W Wilson o 624
Swenson Severt, brkpr N. W. Hotel, h E Wilson 615
Swenson Sigurd J., tinsmith M., W. & S., h (F. O) Division 2111
Swenson Sonnov L. (wid Johannes), h Jenifer 1414
Swenson Victor G., h Rutledge 1215
Swenson William R. (wf Hansena), [Swenson Bros.], h (F. O.) Division 2111
Swenson, see Swanson Swensen.
Swerig Hans A. (wf Agnes S.), macht F. & J., h N Franklin 19
Swerig Mabel, stu, h S Baldwin 601
Swerig Martin P. (wf Harriet I.), macht G. E. dept F. & J. Co., h E Mifflin 1326
Swerig Rodena (wid Nels P.), h S Baldwin 601
Swetmore John (wf Margaret), sexton Congr church, h W Main 313
Swetz John, mason, h E Dayton 1327
Swift Charles H., ngt clk Avenue, h Monona av 114
Swiggum Bertha, dom, W Johnson 10
Swineford & Drown, (Mrs. Mae Swineford, Mignon L. Drown), caterers, N Lake 616
Swineford Jerome A., h N Lake 616
Swineford Mae L. (wid Curtiss A.), [Swineford & Drown], h N Lake 616
Swint Curran D., bkpr S. A. Brant, h W Johnson 14
Swint Katharine M., h W Johnson 14
Switzky Benjamin K., harnessmkr M. S. Co., h S Park 117
Switzky Joseph (wf Geannete), shoemaker, 611 E Johnson, h S Park 117

SICK DOCTORED AT 118 E. Main, BROWN'S TRUNKS

House Telephones Electrical Supply Co.
120 S. Pinckney Phone 1741

Syftestad Anna E., stu, h W Dayton 825
Syftestad G. Paul, clk Jacobsen, h W Dayton 825
Syftestad Ole S., stu, h W Dayton 825
Syftestad Sarah (wid Olaus), h W Dayton 825
Sykes W. Arthur (wf Lucy B.), chief clk fish comm, h S Mills 410
Sylvan Martin, ptr S.-M. Co., h Atwood av 617
Sylvester Charles, porter N. W. Hotel, h E Wilson 613-15
Sylvester Walter W., asst instr U. W., h Lorch 439

T

Embossing Steel and Copperplate Printing and Embossing
THE PRINT SHOP, 508 State St.

Taber Thomas (wf Rose D.), travs, h N Pinckney 301
Taeuber Oscar J., asst bkpr state treas, h W Mifflin 317
Taft Albert C. (55), died May 15, 1907.
Taft Rose A. (wid Albert C.), h E Johnson 911
Taft W. W. (51), died March 20, 1908.
Tainter Elvira (wid Ephriam C.), h E Gorham 18
Tai Woo, laundryman, h King 211
Talbot Ida M. Mrs., lunch room, 312, h State 312
Tandle Ingeborg, dom, E Gorham 811
Tandvig Albert N., pharmc Hollister, h N Franklin 114
Tandvig Alfred M. (wf Inga L. H.), macht G. M. Co., h E Dayton 1340
Tandvig Mary (wid Ole A.), h N Franklin 114
Tandvig Nellie O., bkpr State bank, h N Franklin 114
Tanger C. Henry P. (wf Barbara), carp, h Williamson 1329
Tanger Elizabeth, emp K. & Co., h Williamson 1329
Tanger John H., draftsm C. & S., h Williamson 1329
Tannhauser William F. (wf Mary), solic Cent Life, h N Bassett 206
Taplick William, emp S.-M. Co., h Williamson 913
Tappe Joseph H., emp Alford Bros., h N Carroll 115
Tappins Elmer, brakm St. P. Ry, h W Mifflin 456
Tappins James G., stu, h S Few 605
Tappins Matthew J. (wf Annie S.), secy state board of control, h S Few 605
Tappins Thomas M. (wf Elizabeth), emp St. P. Ry, h W Mifflin 456
Tarnutzer A. Walter (wf Alice S.), macht M.-K. L. Co., h Railroad 1908
Tarnutzer Anna (wid John P.), h S Butler 117
Tarr Maud I., teacher, h N Lake 414
Tarr Sarah J. (wid Edward F.), h N Lake 414
Tau Beta Pi, Johnson ct 308
Taubert Carl, carp Findorff, h W Wash av 746
Taubert Carl, jr., carp Findorff, h W Wash av 746
Taubert Martha Mrs. (43) died July 30, 1907.

"It pays to keep clean" so ask for rough dry rates, cheaper than wash woman at **3-F STEAM LAUNDRY CO., Phone 680**

L. W. GAY Knows how to buy real estate so that it will make you money

Tauchen Antoinette (wid John), h Lathrop 6
Tauchen Clara, emp Y. M. C. A., h Lathrop 6
Tauchen John P., macht, h Lathrop 6
Tauchen Joseph, ptr Mautz, h Lathrop 6
Tax Commission, Norman S. Gilson, George Curtis, jr, Nils P. Haugen, 3d fl, s wing capitol.
Taylor A. Hoyt (wf Rowena H.), assoc prof U. W., h N Park 414
Taylor A. Hoyt Mrs, matron Chadbourne Hall, h N Park 414
Taylor Albert, opr St P Ry, h W Dayton 816
Taylor Alma Mrs., h S Fairchild 116
Taylor Bertha M., music teacher, h Jefferson 1811
Taylor Charles A. (wf Hilda), condr St. P. Ry, h W Mifflin o 526
Taylor Charles F (wf Mary), broom mfr, 707, h W Dayton 707
Taylor Chester A., hats, men's furnishings, 428 State, h W Dayton 707
Taylor County Land Co., general offices, S Carroll o 2, 4
Taylor Diamtha Mrs. (81), died Feb. 26, 1908.
Taylor Dudley, stu, h Monona av 204
Taylor Edward C. (wf May L.), condr St. P. Ry, h W Johnson 701
Taylor Elsie (Bassett & Taylor), h 3d fl State 108
Taylor George, stu, h Jenifer o 1237
Taylor George R. (wf Minnie M.), travs, h Jenifer o 1237

TAYLOR & GLEASON
(Richard F. Taylor, James J. Gleason), book and job printers E Main o 9
Taylor H. Arthur (wf Cora E.), ptr Oldenburg, h (F. O.) Oakridge av 1314
Taylor Hannah, emp Alford Bros, h W Dayton 118
Taylor Hazel M., h W Mifflin o 526
Taylor Henry C., brakem St. P. Ry, h W Mifflin o 526
Taylor Henry C. (wf Elizabeth B.), assoc prof U. W., h Irving 222
Taylor Ida P. (wid Augustus F.), h N Pinckney o 204
Taylor Isabelle [Keane & Taylor], h State 328
Taylor Jennie, stu, h W Dayton 707
Taylor John (wf Ella), capitol police, Wash., D. C., h Jenifer 1209
Taylor John C., cook, h N Pinckney o 204
Taylor John H. (wf Margaret), sta engr, h W Dayton 816

JOHN R. TAYLOR
Specialist, eye, ear, nose and throat. Office and residence, 204 Monona av.
HOURS—9 to 12 M. 2 to 4 P. M.
Evenings by appointment.
Phone, 183.

Taylor John R. (wf Lillian L.), phys and surgeon, 204, h Monona av 204

INSURE IN THE WISCONSIN LIFE

We Are Sign Writers, Decorators, Paper Hangers, Picture Framers, Jobbers of Paints, Oils, Etc. 116 N. Carroll 118 State Mautz Bros.

Taylor Joseph G., draftsm N. E. Co., h W Wilson 352
Taylor Lillian E., teacher, h W Wilson 352
Taylor Lillian R., stu, h Univ av 1532
Taylor Louis R. (wf Anna), supt S. T. M. Co., h Williamson 1431
Taylor M. Katherine, stu, h Univ av 1532
Taylor Mary (wid John), h E Wash av 1971
Taylor Mary E. (wid Jas. R.), h Langdon 5
Taylor Mary H., clk K. N. K. Co., h W Dayton 816
Taylor Minnie L., h W Dayton 707
Taylor Nellie (wid H. E.), h (S. M.) M. S. Lakeside.
Taylor Olive M., h Jenifer o 1237
Taylor Richard F. (wf Catharine), [city assessor], (Taylor & Gleason), h W Wilson 352
Taylor Rhoda, h S Fairchild 116
Taylor Susanna G. (80), died July 4, 1908.
Taylor Walter F. (wf Helen A.), travs, h Jefferson 1811
Taylor William C. (wf Mary), emp B. S. S. Co., h (S. M.) Van Deusen 208
Taylor William D. (wf Anna L.), C. E., h Univ av 1532
Taylor William R., clk Hub, h Jenifer o 1237
Taylor William R. jr., emp N. E. Co., h Spaight 1232
Teague Thomas N. (wf Hattie), asst mgr Singer Co., h W Mifflin 541
Teal Jessie M., teacher of piano, h N Frances 307
Teal Josephine A., h N Frances 307
Teckemeyer Candy Co., mfg confectioners, W Wash av 550-2-4
Teckemeyer Edward H. (wf Lillie), secy T. C. Co., h N Brooks 219
Teckemeyer George E., stu, h N Brooks 219
Teckemeyer Harry O., (wf Katie M.), v-pres T. C. Co., h N Bassett 19
Teckemeyer William J. (wf Emma O.), pres T. C. Co, h N Butler 141
Teear Alva L., h Jenifer 939
Teear Ann E. (wid Charles), h Jenifer 939
Teear Frank S. (wf Lydia A.), emp N. E. Co., h Jenifer 939
Tegelmann May A. T., attd Wengel & Matson, h W Doty 22
Tegges Gustav W. (wf Johanna F.), ngt emp St. P. Ry, h Chandler 1013
Temple William, steamfitter U. W., h E Mifflin 642
Templeton John J., meat cutter S. & K., h W Main 449
Templeton Lorreta, pupil nurse, h (S. M.) Lakeside.
Ten Eyck Edward H. (wf Eva), instr U. W., h N Lake 312
Tenney Charles H. (wf Elizabeth A.) [Tenneys, Hall & Sanderson], h Langdon 146

TENNEY CHARLES K.
(wf Anna B.), [justice of the peace], lawyer, suite 1 Marston bldg, o (12) 13 W Main, h E Johnson 1151

Building Material CONKLIN & SONS Office: 24 E. Mifflin. Yards: 214 S. Baldwin 641-645 W. Main St.

Mason & Hamlin PIANOS
Wisconsin Music Co.
20 N. Carroll St.

Tenney Daniel K., (Tenneys, Hall & Sanderson), h Langdon 146
Tenney Florence A. (wid George A.), h W Wash av o 1203
Tenney Mary Mrs. (72), died July 28, 1907.

TENNEY PARK

bet Yahara river & Marston av, Lake Mendota & E Johnson.
Tenney William D. (wf Jessie), auditor Y. C. L. Co., h N Few 204

TENNEYS, HALL & SANDERSON

(Daniel K. Tenney, Charles H. Tenney, Frank W. Hall, Thomas A. Sanderson), lawyers, E Main r 28-34, 3d fl 110
Termason Hans, stu, h W Mifflin 323
Terrell Joseph P. (wf Anna L.), emp B. S. S. Co., h W Main 504
Terrell, see Tirrill, Tyrrell.
Terry Clara J., stu, h W Wilson o 324
Terry Earl M. (wf Sadie), inst U. W., h N Bruen 409
Terry Edna J., stu, h W Wilson o 324
Terry Howard L. (wf Eleanor L.), state high school inspector, h W Wilson o 324
Terry Jared H. (wf Lucine), ret teacher, h Monroe 2210
Terry Percival R. (wf Emily), bkpr Capital City bk, h Rutledge 1101
Terry Sadie, teacher Draper school, h N Bruen 409
Terwilliger Marcus W. (wf Lucy B.), supt. secy Gen'l Hosp, h E Gorham 612
Terwilliger Sidney (59), died Nov. 10, 1908.
Terwilliger Walter E., clk U. S. Ex., h E Gorham 612
Tester Frederick M. (wf Ivy A. M.), barber u 212 King, h E Main o 121-123
Tester Leo E. (wf Ida C.), ptr D. & R., h W Doty o 524
Tetzlaff Elizabeth, stu, h E Gorham 1126
Tetzlaff Emil C. (wf Florence A.), tailor Archibald, h E Gorham 1126
Tetzlaff Frank O., stu, h E Gorham 1126
Tetzlaff Hazel, stu, h E Gorham 1126
Teute Arthur, emp N. E. Co., h Jenifer o 1203
Teute Edward E. (wf Anna), city teams, h Jenifer o 1203
Teute Frederick (69), died Dec. 27, 1908.
Teute Walter C., clk N. E. Co., h Jenifer o 1203

TEUTONIC LAND & IMPROVEMENT CO.

S. E. McKeon, secy and treas, r 7 Marston bldg, W Main 2d fl 15
Thayer LeRoy, solic Journal, h E Gorham 11
Theiss Edward R. (wf Margaret M.), engr N. W. Ry, h Jenifer 1221
Theiss, see Thies.
Thelen Louise, cook, W Gilman 148
Theobald Almina Mae, asst secy U. W. school of music, h W Gilman 226

All the Newest Things in Rich CUT GLASS You will find at GAMM'S, the Jeweler 3 West Main Street

PIPER BROS., *Wholesale and Retail Grocers* 3 BIG STORES

Theobald Isabelle, maid, h E Wilson 406
Theobald Jesse E., stu, h W Gilman 226
Theobald Walter W. (wf Cora A.), treas King Solomon T. & D. Co., h W Gilman 226
Thering Edna S. Mrs., h W Dayton 307
Theta Delta Chi, Ernest J. Springer treas, State 703
Thickens John H. (wf Elizabeth W.), h E Johnson o 1020
Thiede August, firem N. W. Ry, h Jenifer 743
Thiede Frank H. (wf Abbie A.), ptr, h Winnebago (2119) 2067
Thiele August (wf Pauline), emp G. M. Co., h (F. O.) Dunning 2111
Thiele Edmund, lab, h (F. O.) Dunning 2111
Thiele Otto V, instr U. W., h Univ av 720
Thiemann Wilhelmina, emp M. S. L., h S Blair 25
Thies Charles F. (wf Mollie), del clk H. & B., h W Johnson 622
Thingstead John J., electr G. M. Co., h Williamson 1441
Thinkstead John T. (wf Ellen), emp G. M. Co., h Williamson 1441
Thingstead Sever J. (wf Minnie L.), macht F. & J. Co., h E Wash av 1910
Thistle Laura H., dom, W Gorham 148
Thoen Lauritz (wf Josephine), real estate 415, h N Henry 415
Tholager Linnie, dom, Spaight 1008
Thom Elsie, kindergarten Irving school, h Grant 1005
Thom Julia H. (wid Henry C.), h Grant 1005
Thom Mary H., stu, h Grant 1005
Thomas Anna M., h N Charter 450
Thomas Bessie B., emp F. F. F., h Chandler 1207
Thomas Betsey (wid John R.), h N Hancock 29
Thomas Carl C. (wf Katherine), prof U. W., h Madison 1804

THOMAS CARL M.

photographer, 3d fl 26 W Mifflin, h N Hancock 29
Thomas Elmer S., clk, h N Hancock 29
Thomas Ernst (wf Wilhelmina), ret farmer, h Atwood av o (2112) 309
Thomas Ethel D., steno Dairy & Food Comm, h W Gilman 15
Thomas James K. P. (wf Elmira), drayman, h W Johnson 609
Thoams John L. B., ret, h W Mifflin o 408
Thomas John L. B., ret, h W Mifflin o 408
Thomas John S. (wf Anna), v-pres Model Creamery Co., The, h W Johnson 611
Thomas Josephine, pupil nurse M. G. H., h S Mills 112
Thomas Joy P., emp Model creamery, h W Johnson 609
Thomas Louis F., carp forem Fred Hanson, h Atwood av (2006) 205
Thomas Louise J., retoucher C. Thomas, h N Hancock 29
Thomas Michael W. (wf Mary M.), drayman, h Chandler 1207
Thomas Minnie C., h N Hancock 29
Thomas Myrtle B., stu, h S Mills 617

"Forest" Mills Underwear the best Burdick & Murray COMPANY

Everything for The OFFICE **PARSONS** *Printing and Stationery Co.*

Thomas Roy (35), died April 28, 1908.
Thomas Russell, h N Hancock 29
Thomas Sadie, steno Geo. Levis, h S Henry 203
Thomas Sidney E., photo prt, h N Hancock 29
Thomas Theresa A., steno G. M. Co., h W Mifflin o 408
Thomas Truman, steno N. E. Co., h N Frances 613
Thomas Wellington T. (wf Emma J.), ret, h S Mills 617
Thomle Louise, dom, S Broom 110
Thompson Alfred (35), died Dec. 23, 1906.
Thompson Alice J., emp T. C. Co., h W Johnson 146
Thompson Alva S., [Edwin E. Thompson & Son], h E Main 606
Thompson Amanda, stu, h E Gorham 503
Thompson Andrew O. (wf Minnie), electr U. W., h E Gorham 908
Thompson Aufin S. (wf Alida), emp N. E. Co., h R. F. D. No. 7.
Thompson Anna, drsmkr, 313, h N Brearly 313
Thompson Anna, emp Dahl Sisters, h E Mifflin 514
Thompson Anna (wid William P.), h W Doty 125
Thompson Anna B., clk K. N. K. Co., h S Franklin 101
Thompson Arthur, firem St. P. Ry, h W Wilson 636
Thompson Arthur L., bkpr & steno M-K., h S First 206
Thompson Bernice L., h S Blair 110
Thompson Bert (wf Clara), carp, h (F. O.) Jackson 2316
Thompson Beulah A., steno Registrar Hiestand, h S Blair 110
Thompson Charles S. (wf Ella), lab, h Schley Pass 216
Thompson Christian (wf Hilda), ptr Matson, h Univ av o 519
Thompson David R., travs, h E Wash av 613
Thompson Edith, emp M. S. Dickert, h W Main 450
Thompson Edward A. (wf Jeanette), emp Cooley, h W Wash av 746
Thompson Edwin E. (wf Josephine), [Edwin E. Thompson & Son], h E Main 606
Thompson Edwin E. & Son, (Edwin E., Alva S.), shoes, E Main 203
Thompson Eliza Mrs., h (H. P.) Mills pl 610
Thompson Emily (wid Olaf), h S Franklin 101
Thompson Emma (wid Ole A.), clk Knox, h W Mifflin 204
Thompson Emma M., h S Franklin 101
Thompson Essie, drsmkr, h Jenifer 1119
Thompson Esther, dom, W Gilman 229
Thompson Frank, ret farmer, h Jenifer 1119
Thompson Harvey L. (wf Adelliah G.), secy Parsons Printing & Stationery Co., h Madison 1716
Thompson Hilda, waitress Cardinal, h S Blair 138
Thompson Halver W., elev opr F. & J., h N Dickinson 207
Thompson Isaac, emp French Battery Co., h W Dayton 611
Thompson James, engr capitol, h E Main 522
Thompson James (wf Betsy), ret farmer, h S First 206

WALTZINGER'S ICE CREAM

ALL CIGARS Retailed at the BOX PRICE at
EDWIN SUMMER & SON

Thompson James S., asst mang editor Cardinal, h State 811
Thompson Jessie, dom, S Carroll 212
Thompson John (wf Minnie), lineman, h W Johnson 541
Thompson John (wf Sarah), clk, h Spaight 824
Thompson Katherine, drsmkr, h Jenifer 1119
Thompson Lee (wf Adelia), emp B. S. S. Co., h E Mifflin o 515
Thompson Lester L., del clk Purcell, h E Wilson 406
Thompson Lillian M., h E Main 606
Thompson Margaret (wid E. R.), h S Blair 110
Thompson Mayme J., waitress Monona, h E Wilson 624
Thompson Nellie S., emp M. C. Co., h Schley Pass 216
Thompson Nels (72), died Jan. 12, 1908.
Thompson Nora, h (S. M.) Lakeside.
Thompson Ole, brkpr M. Nelson, h E Wash av 315
Thompson Ole, mason Boyd, h (H. P.) Park pl 603
Thompson Oscar O., carp Findorff, h E Main 323
Thompson Peter (wf Gene), emp Nelson, h Frances ct flat 6, 602
Thompson Ray, travs, h E Wash av 613
Thompson Theodore C. (wf Anna Mabel), carp contr, 805, h (E. S.) Oakridge av 805
Thompson Theodore N. (wf Emma E.), repair man Reeves & Co., h Merry o 201
Thompson Tillie, h S First 206
Thompson Victor R. (wf Jeanette O.), barber Joachim, h E Main 2d fl 206
Thompson William C. (wf Nellie), emp G. W. & B. Co., h E Mifflin 1234
Thompson William H. (wf Margaret), baggageman N. W. Ry, h E Wash av o 508
Thompson William M., bkpr & steno Hokanson Automobile Co., h Jenifer 1119
Thompson's Orchestra, A. S. Thompson director, E Main 606
Thoms Jeffry, h E Wilson 106
Thomson Charles E. (wf Catherine), travs, h W Main 339
Thomson Emeline R. (67), died Jan. 31, 1907.
Thoreson Edith (wid Knute), h S Few 412
Thoreson Gunda, dom, Williamson 1337
Thoreson Olaf, lab, h Jenifer 1220
Thoreson Sena C., bkpr B. & H. Co., h E Johnson 21
Thorkelson Hastein J. B. (wf Mary C.), prof U. W., h W Wash av 1526
Thorkelson Knud M. (wf Helen), carp, h (S. M.) Van Deusen 224
Thormodset Mikel (wf Inger), macht S. T. M. Co., h E Wash av 2135
Thornson Alfred, ngt bells, King 212
Thorp Jane H. (wid John M.), h N Butler 427
Thorp John M. (85), died ApAril 10, 1908.
Thorp Mary I., h N Butler 427

Olson & Veerhusen Co. Agency H. S. & M. FINE CLOTHES

STEAMER TRAVELERS SEE BROWN TRUNKS

Thorsness Elias (wf Julia), lab capitol, h N Hancock 141
Thorsness Julia, dom, Prospect pl 844
Thorvoldsen Alvelde, dom, Monona ct 717
Throckmorton Ellen (wid James), h N Hancock 135
Throll Herman W. (wf Elizabeth), mason, h Williamson 1121
Thuerwachter Christine, emp Alford Bros., h W Dayton 120
Thuerwachter Louis H. (wf Martha), stu, h W Dayton 1316
Thurber Ralph L., executive clk, h N Pinckney 215
Thuringer Herman, dry goods, mens' furnishings, 430 State, h N Pinckney 315

THURINGER I. & CO.

dry goods, etc., W Main 19
Thuringer Ignatz (wf Olga), [I. Thuringer & Co.], h N Pinckney 315
Thuringer Samuel, [I. Thuringer & Co.], h N Pinckney 315
Thursby Helen G., stu, h Univ av 725
Thursby John A. (wf Amy R.), travs, h Univ av 725
Thurston Frank A. (wf Annie I.), carp U. W., h S Henry 123
Thwaites Fredrik T., goelogist, h Langdon 260
Thwaites Reuben Gold (wf Jessie T.), secy & supt state hist society, h Langdon 260
Thwing Walter A. (wf Estella), brakem, h Williamson 716
Thygeson Olga, h N Franklin 119
Thysse John J. (wf Gertrude),) mason Parr, h Spaight 842

TIEDEMANN HENRY F.

(wf Ida), shoes, 516 E Wilson, h S Hancock 112
Tiemann Thomas, sect lab St. P. Ry, h (S. M.) Oregon 1229
Tierney E. Anson, del clk Alford, h S Henry 315
Tierney Ella M., h (P. V.) Center av 401
Tierney Jerry (wf B. Agnes), clk Outlet, h S Henry 315
Tierney Leo T., emp N. E. Co., h (P. V.) Center av 401
Tierney Louis J., app Goldsmith, h S Henry 315
Tierney Thomas F. (wf Annie), emp N. E. Co., h (P. V.) Center av 401
Tiffany Arthur S., travs, h W Wilson 105
Tillman Peter, lab, h N Few 113
Tilton Asa C., lib asst hist lib, h Mendota ct (21) 607
Timlin William H., justice Supreme Court, h N Butler 12
Timlin Winifred Lorrain, steno D. W. Mead, h Monona av 215
Timm Walter H., clk R. R. Comm, h N Murray 428
Tingom Peter, macht G. M. Co., h Rutledge o 1222
Tipple Richard E. (wf Martha), ret, h S Mills 508
Tirrill Dewitt C. (wf Matilda M.), carp, h N Park 303
Tisserand Louis (wf Bertha), emp N. E. Co., h E Wilson 1305
Titsworth Paul E. (wf Vida), stu, h W Gilman o 413

START A SAVINGS ACCOUNT WITH THE
SAVINGS LOAN & TRUST CO

Ask for Commutation Tickets, good for Shirt and Collar work at 3-F Steam Laundry Co.

Titsworth Waldo A. (wf Miriam S.), instr U. W., h W Doty 414
Titus Albert C. (wf Olivia H.), 1st asst atty gen'l, h N Pinckney 200
Titus Clarence, lab, h W Wash av 734
Titus Ella Mrs., h W Wash av o 748
Titus Florence G., teacher, h N Pinckney 200
Titus Martin E., asst instr U. W., h N Lake 421

TIVOLI THE

saloon, J. H. Hammes propr, E Main 114
Tobenkin Morris (wf Fanny), broom mfr, 1135, h Erin 1135
Tobin Nellie, houskeeper, Wis av 315
Tockley Christina, dom, W Wash av 1525
Toellner Adolph H. (wf Louisa), mason, h W Mifflin 531
Toellner Amelia A., asst bkpr F. F. F., h W Mifflin 531
Toellner Edward H. C. (wf Josephine), bkbdr Dem, h W Mifflin o 529
Toellner William A., emp U. W., h W Mifflin 531
Toepelmann Edward G. (wf Wilhelmina), carp, h W Mifflin 447
Toepelmann Emil F. (wf Louisa), carp Koch, h Morris 1309
Toepelmann Wilhelmina Mrs., carpet weaver, h W Mifflin 447
Toepfer Mathilda L., piano teacher, h N Murray 209
Toepfer Otto (wf Louise), ret farmer, h N Murray 209
Toepfer Selma, stu, h N Murray 209
Tofta Tormod H., carp Ed. Larsen, h E Johnson 812
Tofta Halftan, lab F. & J. Co., h E Johnson 812
Togstad Arthur E., h Spaight 1324
Togstad Clarence, emp Wis Free Lib, h Spaight 1040
Togstad Harold, secy M. C. Mfg Co., h Spaight 1040
Togstad Jacob (wf Lena), patrolman, h Spaight 1324
Togstad John C. (wf Isabelle), solic Met Life, h Williamson 1432
Togstad Marcus, emp C. C. G. Co., h Spaight 1324
Togstad Ole I. (wf Mina), v-pres M. C. Mfg Co., h Spaight 1040
Tollander Harold (wf Caroline), carp, h S Dickinson o 503
Tollefson Halvor W., h N Dickinson 207
Tollefson John (wf Mattie), ptr F. & J. Co., h N Dickinson 207
Tollefson Nellie, emp tailor shop, h E Mifflin 117
Tollefson Malvin J., farm lab U. W., h N Dickinson 207
Tolumd Carl O., app G. M. Co., h Williamson o 1401
Tomartshenko Meyer (wf Dorra), ptr F. & J. Co., h S Park 105
Tomartshenko Percy, emp B. S. S. Co., h S Park 105
Tomcany Anna, dom, Univ av 621
Tomkins Anna Lee Mrs. (70), died Feb. 21, 1908.
Tompkins Anne F., h S Fairchild 17
Tompkins Emily B., drsmkr, h S Fairchild 17
Tompkins Julius E. (wf Della), rural U. S. letter carrier, h S Fairchild o 17

Electric Signs Electrical Supply Co.
120 S. Pinckney Phone 1741

INSURE IN THE **WISCONSIN LIFE**

Tompkins Lucy S. E., h Monroe 1906
Tompkins Pauline (wid Daniel), h S Mills 402
Tongen Mabel R., asst state bkpr Am. Cig. Co., h W Doty 430
Tonstad Ole (wf Lena), supt Jefferson, h W Gorham o 407
Topp Frederick (wf Kathrina), emp Knickerbocker Ict Co., h S Brooks 412
Toreinie Charles, lab, h W Johnson 316
Torge Andrew T. (wf Ida A.), asst secy state, h W Mifflin 510
Torgerson & Anderson, [Louise H. Torgerson, Carina Anderson], drsmkr, E Main 2d fl 208
Torgerson Benjamin S., gardener, h ((S. M.) Lakeside.
Torgerson Hazel F., steno executive office, h N Pinckney 308
Torgerson Louise H., [Torgerson & Anderson], h Jenifer o 814
Torgerson Edna M., stu, h (S. M.) Lawrence 922
Torgerson Jacob M. (wf Emily), plumber, h (S. M.) Lawrence 922
Torgerson Theodore (wf Elvira), engr St. P. Ry, h N Mills 212
Torhaug Amanda O., clk K. N. K. Co., h Washburn pl 413
Torkelson Martin W. (wf Cornelia), bridge engr, h W Johnson 927
Tormey Albert R., stu, h W Wash av 317
Tormey Edward, firem St. P. Ry, h W Wash av o 721
Tormey Ella F., teacher, h W Wash av 317
Tormey Ellen (wid James), h Williamson 1316
Tormey Frances A., stu, h W Wash av 317
Tormey Katherine C., emp D. C. Co., h Williamson 1316
Tormey James M., emp N. E. Co, h Williamson 1316
Tormey John T, macht N. E. Co., h Williamson 1316
Tormey Julia F., teacher, h W Wash av 317
Tormey Margaret E., emp B. S. S. Co., h Williamson 1316
Tormey Mary E., steno N. E. Co., h Williamson 1316
Tormey Regina, stu, h W Wash av 317
Tormey Thomas S. (wf Mary), forem press room Dem, h W Wash av 317

THOMAS W. TORMEY
physician and surgeon. Office 7, 8, o 22, 24 W Mifflin.
HOURS—2 to 5 P. M., Wednesday and Saturday 7 to 8 p. m.
SUNDAYS—11 A. M. to 12:30 P. M., 'phone 882.
Residence, 352 W Wash av, 'phone 1325.

Tormey Thomas W. (wf Eva M. C.), physician and surgeon, o 24 W Mifflin, h W Wash av 352
Torphy Annie, dom, E Gorham 734
Tortorice Carlo (wf Domincia), lab McCarthy, h State 2d fl 235
Tortorice Vincenzio (Phelistina Larocke), shoemaker, 312, h W Johnson 312

GAY **GET ACQUAINTED WITH** GAY
It will mean money to you

MENDOTA LAKE CONKLIN & SONS ICE

Tortorice Vito (wf Marietta), lab McCarthy, h State 2d fl 235
Tottingham William E., asst instr U. W., h W Johnson 915
Toussaint Hubert (wf Elizabeth), mgr Mueller Co., h Mound 1115
Tower Mary Mrs., graduate nurse, h W Dayton 611
Town Hall, Fair Oaks, h (F. O.) Miller 2205
Town Henry (wf Bel G.), warden state prison, h E Gorham 724
Townley Leo, condr S. W. Ry. Co., h (F. O.) Fair Oaks av 2121
Townley Mary (wid Patrick), h W Johnson 614
Townley Patrick H., lab, h W Johnson 614
Townsend Nellie M., dom, Langdon 120
Townsley James (32), died May 1, 1908.
Toye Herbert, stu, h Oakland av 804
Trachte Arnold L., tinner Trachte Bros., h W Wash av 451
Trachte Arthur F. (wf Meta L.), [Trachte Bros.], h S Broom 17

TRACHTE BROS.

(George A., Arthur F.), sheet metal works, S Bedford 9
Trachte Frances, dom, E Dayton 29
Trachte George A. (wf Letta), [Trachte Bros.], h W Wash av o 404
Tracy Bernard P. (wf Anna), lineman W. T. Co., h Fitch pl 418
Tracy Carlos D. (wf Estella), lab, h E Wilson 1329

TRACY, GIBBS & CO.

(Wheeler A. Tracy, Edwin F. Gibbs, H. A. Miner), text book publishers, printers, E Mifflin 115
Tracy Mary A. Mrs., nurse, h Univ av o 623
Tracy Olive C., society editor Journal, h E Gorham 1142
Tracy Rudolph R. (wf Clara), jan Brown bldg, h E Gorham 1142
Tracy Wheeler A. (wf Elizabeth F.), [Tracy, Gibbs & Co.], h W Gorham 2
Traeder Mina, h E Dayton 25

TRAINOR DANIEL T.

(wf Theresa), grocer, 553 W Main, h W Doty 554
Trainor Frankie A., steno V. Mason, h W Wilson 430
Trainor James E. (wf Alice M.), [Trainor & Smyth], 1202 h W Dayton 1202
Trainor John, h W Doty 527
Trainor John F., h W Doty 533
Trainor Joseph C., stu, h W Wilson 430
Trainor Katherine (wid Daniel), h W Doty 527
Trainor Katherine I., stu, h W Wilson 430
Trainor Matthew (53), died May 11, 1907.
Trainor Mary, hskpr Sherlock, h E Main 2d fl 23
Trainor Mary Ann (49), died Aug. 3, 1908.
Trainor Mary J. (wid Charles H.), h W Wilson 430
Trainor Patrick L., (wf Katherine), lather, h W Main o 123

Wholesale PAINTS, OILS, BRUSHES Mautz Bros.

SOUVENIRS of Madison at GAMM'S 3 West Main Street

Trainor Robert H. (wf Edith), meter tester M. G. & E. Co., h W Doty 523
Trainor & Smyth, (James E. Trainor, Peter F. Smyth), grocery, meat market, W Dayton 1202-4
Trainor William (wf Bridget), [health inspector], h W Doty 533
Trainor William L., arima windr N. E. Co., h W Doty 533
Trantin Jacob (wf Marie K.), forem tool dept N. E. Co., h S Dickinson 629
Trask Albertine (wid Nathaniel), h Erin 1011
Trask Charles H. (wf Mary), [Trask & Royston], h Emerald 928
Trask Edna E., emp Rky Mountain Tea Co., h Erin 1011
Trask Frances I., steno, h Erin 1011
Trask & Royston (Charles H. Trask, Reuben Royston), plumbers, Univ av 1329
Travis Andrew J. (wf Mary T.), engr Askew Bros., h N Blair o 202
Travis Charles M., cement wkr Geo. Nelson, h N Blair o 202
Tremeri John, lab, h W Gilman 458
Tremeri Natale, carp, h W Gilman 458
Tremeri Peter, lab, h W Gilman 458
Tressler Albert W. (wf Arlouine), insp of schools, h N Charter 446
Trester Anthony M., civil engr Mead, h N Henry 14
Trienna Charles, lab, h W Johnson rear 436
Trimble John, emp S.-M. Co., h Morrison 1351
Trimble William J. (wf May Belle), grad stu, h N Webster 117
Tripp George E., lawyer, h W Main 3d fl fl 15
Troan Ingebreth E., col Cooley, h N Paterson 416
Troemel Frank L. (wf Ida M.), furrier, 121, h S Webster 121
Trombal Samuele, h State 3d fl 235
Tromonti Salvatore, lab, h S Murray 129
Trostle Frank L. (wf Edith S.), h (F. O.) Maple av o 2010
Trotts Adolph F. (wf Sadie), emp N. E. Co., h (H. P.) Mills pl 616
Trotts Lydia, dom, Langdon 5
Trousdale Elizabeth D., h Jefferson 1724
Trousdale Paul W., stu, h Jefferson 1724
Trousdale Samuel W. Rev. (wf Minnie E.), dist supt M. E. church, h Jefferson 1724
Troy Mary (wid Cyrus), h N Bruen 112
Truax Sally A. (wid John C.), h Univ av 715
True John M., r 303 capitol, secy State Bd of Agric, h Baraboo, Wis.

TRUMPF ERNEST G.

(wf Rosa), propr Hotel Trumpf, h W Wash av 636
Trumpy Sverre (wf Alma), mech engr G. M. Co., h Monona ct 711
Trydal Anna, h Jenifer 1349
Trydal Ellef, macht N. E. Co., h Jenifer 1349

Musical Homes demand GOOD Musical Instruments. Quality and Value are our Specialties. Wisconsin Music Co., 20 N. Carroll St., Madison

Quality First, Prices Right BURDICK & MURRAY COMPANY

Trydal Emma, drsmkr, h Jenifer 1349
Trydal Ingeborg (wid Osman E.), h Jenifer 1349
Trydall Louise, drsmkr, h Jenifer 1349
Trydal Nels, macht G. M. Co., h Jenifer 1349
Tsu Wen-shion, stu U. W., h W Gorham 138
Tubbs Martin Wes. (wf Zoe),) state secy Am. Society of Equity, h W Johnson 107
Tucker Frank T. (wf Agnes L.),) asst atty gen'l, h N Hamilton 219
Tucker Oscello O. (wf Jennie B.), travs, h Jenifer o 733
Tucker Henry (wf Sibbie), ret, h (F. O.) Madison o 2201
Tuhey William J., lab, h E Wilson 607
Tull Axel L. Rev. (wf Ellen), pastor McFarland M. E. church, h N Webster 17
Tullis Hannah W. (wid David H.), h N Hamilton 210
Tullis Kate, h N Hamilton 210
Tullis Sue, teacher M. H. S., h N Hamilton 210
Tunnison W., firem St. P. Ry, h W Wash av o 624
Tunstall Corinne (wid Alphonso G.), h N Fairchild 12
Tunstall Harry G. (wf Jessie G.), travs, h Morrison 1344
Turneaure Florence L., steno engr bldg U. W., h Univ av 935
Turneaure Frederick J. (wf Mary D.), dean coll engrng U. W., h Prospect av 166
Turneaure Sophia (wid Giles), h Prospect av 166
Turner Albert, emp Carey, h Williamson 811
Turner Benjamin F. (wf Jennie A.), lab Reynolds, h E Gorham 825
Turner Dorothy, stu, h N Frances 629
Turner Frances, solic, h N Butler 26
Turner Frank E. (wf Mary),) drayman, h E Gorham 704
Turner Francis E., drayman, h Farwell 226
Turner Frederick J. (wf Caroline Mae), prof U. W., h N Frances 629
Turner Giles M. (wf Beatrice W.), supt F. & J. Co., h Langdon flat C 237
Turner Hall, S Butler 21, 23
Turner Harley E. (wf Myrtle), sta engr, h E Gorham 704
Turner James, stu, h State 522
Turner John (73), died March 31, 1909.
Turner Lee W. (wf Myrtle C.), lab St. P. Ry, h S Few 412
Turner Martha T. (wid John), h N Blount 118
Turner William D., real estate, h Jenifer 1208
Turvey James, lab U. S. S. Co., h S Baldwin 413
Tuscherer Marie, dom, Wis av 401
Tusler Herbert M. (wf Wilmia), route agt U. S. Ex. Co., h Spaight 1202
Tuthill Jason J., firem N. W. Ry, h Williamson 1013
Tuttle Cora L. (wid Charles M.), h West Lawn av 2125

LARGEST BUYERS
LOWEST PRICES
GOOD GROCERIES
PIPER BROS., 3 STORES

CIRCUS Waltzinger's Toy Dept. 19 North Pinckney ANIMALS

Tuttle Ray C, stu, h West Lawn av 2125
Tuttle Solomon W. (wf Melissa), engr St. P. Ry, h W Main 308
Tuttle Thomas L. (wf Lulu E.), mgr lunch wagon, 605 E Wilson, h E Wash av 517
Tuttle William F. (wf Elizabeth A.), lab F. & J. Co., h Williamson 1346
Twesme John (wf Betsy), ret farmer, h (F. O.) Oakwood 519
Twist Palmer Eugene (wf Luella M. T.), emp M. G. & E. Co., h Williamson 1007
Twitchell Donna R. (wid Osman M.), h W Johnson 1113
Twitchell Milton C. (wf Hannah),) engr St. P. Ry, h W Gilman 211
Two Florence, stu, h N Warren 435
Two Rachel (wid Samuel), h N Warren 435
Twomey Nellie, saleslady millinery dept K. N. K. Co., h E Wilson 117
Tyrrell Bessie F., stu, h N Frances 438

TYRRELL JOSEPH
(wf Sarah M.), carp contr, 453 W Gilman, h N Frances 438
Tyrrell, see Terrell, Tirrill.

U

The Print Shop Designing, Printing, Embossing ERWIN H. KOCH, Mgr. 508 State Street In the University Co-op

Udell Angus P., secy Hinrich's Dry Goods Co., h E Johnson 1125
Udell Cyrus C. (wf Jessie M.), ret, h E Johnson 1125
Udestock David, bkpr, h E Mifflin 30
Ulsvik Olav (wf Ingeborg), emp G. M. Co., h Jenifer 1220
Ulve Edward, emp Y. C. L. Co., h W Dayton 1117
Ulven Ella, emp Alford Bros., h N Ingersoll 111
Underhill Anthony L., inst U. W., h N Hamilton flat H 222
Underhill Myrtle G., steno, h E Johnson 30
Unger William A. (wf Abbie), clk B. & Son, h Williamson o 933

UNION LABOR HALL
State 3d fl 105

UNION TRANSFER & STORAGE CO.
Henry F. Sharratt jr. mgr, warehouse 749-53 E Wilson, office E Wilson 303, 305, 309

UNITARIAN SOCIETY OF MADISON
First, Rev. F. A. Gilmore pastor, Wis av 125
United States Attorney, William G. Wheeler, E Mifflin 3d fl 4
United States Court House and Post Office building, E. W. Keyes custodian, E Mifflin 4

Exclusive Agents for Mimeographs and Supplies
PARSONS PRINTING AND STATIONERY CO.

Olson & Veerhusen Co. High Class TAILORS

United States Court Room, E Mifflin 3d fl 4
United States Courts, clerk of, F. W. Oakley, E Mifflin 2d fl 4
United States Depository, No. 144, First Nat Bk, N Pinckney 1
United States District Judge, Arthur L. Sanborn, E Mifflin 3d fl 4

UNITED STATES EXPRESS CO.

John Westlake agt, 105 King, S Pinckney 115
United States Forest Service, experimental laboratory station, U. W. campus.

UNITED STATES MARSHAL

Rockwell J. Flint, E Mifflin 2d fl 4
United States Pension Examiner, Joseph Hall spec ex, E Mifflin 3d fl 4
United States Post Office Inspector, J. P. Walker, E Mifflin r 2d fl 4
United States Sugar Co., Richard G. Wagner pres; J. Hanson secy; Wm. E. Petrie mgr; Fair Oaks av, Blooming Grove.
Uuited States Weather Bureau, E. R. Miller local forecaster, north hall U. W. campus.
University Boat House, Emil Niebuhr propr, Langdon rear 726

UNIVERSITY CLUB, THE

State 803

UNIVERSITY CO-OPERATIVE CO.

H. A. Smythe jr., mgr; books, draughtsmen's supplies, atheletic goods, shoes, State 504–508
University Hotel, Mrs. A. H. Reuter propr, Chas. A. Reuter mgr, W Gilman 450-2
U. W. Pantorium, [John Svatos, Joseph Horalek], tailoring, pressing & repairing, Univ av 815

UNIVERSITY OF WISCONSIN

Foot of State bet N Park & Univ av.
Administration building, M. E. McCaffrey secy of the Board of Regents, State 831
Agricultural Dormitory, Farm pl 434
Agricultural Engineering Bldg, U. W. farm, west end U. W. grounds front Agric Hall.
Agricultural Experimental Station, H. L. Russell director, Agric Hall Campus.
Agricultural Hall, U. W. farm, west end U. W. grounds.
Agronomy Bldg, west end U. W. grounds, front Agric Hall.
Assembly Hall, upper Campus, N Park 440
Agricultural Library, Agric Hall.
Armory and Gymnasuim, Langdon 726
Bachelor Club, N Mills 207
Barns, U. W. farm.

Have Your Prescription filled at... Edwin Sumner & Son 15 South Pinckney Street

SAVINGS LOAN & TRUST CO Pays 4 Per Cent on Time Certificates

Camp Randall, athletic grounds, bet Warren & Breese Terrace, bet Univ av and Monroe, s w Univ grounds.
Campus, extending w from foot of State.
Central Heating Plant, Univ av 1225-7
Chadbourne Hall, Mrs. A. H. Taylor matron, h N Park 414
Chemical Engr Bldg, N Park 616
Chemistry Bldg, Univ av 1128
Crew Boathouse, Langdon 726
Dairy barn, U. W. farm.
Engineering Bldg, n side upper Campus.
Farmers' Institutes, George McKerrow, supt, Agric Hall, Campus.
Law Bldg, upper Campus.
Lathrop Hall, Univ av 1016
Library, State Historical Society Bldg, State 816
Lower Campus, bet Langdon & State.
Heating Plant, N Park rear 540
Hiram Smith Hall, U. W. farm.
Horticultural-Physics Bldg, U. W. farm.
Hydraulic Laboratory, rear mach shop, face L Mendota.
Machine Shops, N Park rear 616
North Hall, upper Campus.
President's Home, Langdon 772
Pumping Station, facing Lake Mendota, north side Univ grounds.
Regents, Board of, M. E. McCaffrey, secy, administration bldg, State 831
Registrar, office of, W. D. Hiestand, Univ Hall.

SCHOOL OF MUSIC

Rossetter G. Cole director, Assembly Hall and W Mifflin 2d fl 30
Science Hall, N Park 540
Sheep barns, U. W. farm.
South Hall, upper Campus.
Stock Judging Pavilion, Univ farm.
Students' Observatory, observatory grounds.
University Hall, upper Campus.
Washburn Observatory, George C. Comstock director, open 1st & 3d Wed of each month 7:30—9:00 p. m., observatory hill.
Watson Solar Observatory, U. W. grounds.

YOUNG MEN'S CHRISTIAN ASSOCIATION

Arthur Jorgensen secy, Langdon 740

YOUNG WOMEN'S CHRISTIAN ASSOCIATION

Viola Leach treas, W Gilman 148
Unsel Gertrude P., steno, h Williamson 805
Unsel John (wf Johanna), travs Grove Sons, h Williamson 805

USE BROWN'S TRUNKS

Motor Installation Electrical Supply Co.
120 South Pinckney Phone 1741

Unterholzner Joseph (wf Katharina), malster, h Sherman av 1115
Updike Eugene G. Rev. (wf Clara F.), pastor First Congregational church, h Langdon 148
Upfield Blanche (wid Jesse J.), rooms, h Univ av 919
Upfield Jessie, steno, h Univ av 919
Uphoff Alice A., steno, h S Fairchild 120
Uphoff Amanda M., h S Fairchild 120
Uphoff Julia L., steno N. E. Co., h W Main 328
Uphoff Lillian H., h S Fairchild 120
Uphoff Robert, stu, h Jenifer 808
Uphoff Sadie E., drsmkr, h N Pinckney 203
Urban Anna, drsmkr, h W Wash av o 445
Urban Martha, stu 4C, h W Wash av o 445
Urban Pauline A., emp W. U. Tel. Co., h W Wash av o 445
Urheim Herborg, emp Alford Bros., h N Hancock 10
Usher Eleonor, graduate nurse, h Univ av o 919
Usher Florence L., teacher Edgewood acad, h S Broom 209
Usher Genevieve E., steno court reporter's office, h S Broom 209
Usher Grace G., steno, 107 W Main, h Univ av 919
Usher James Edward, secy Judge Barnes, h S Broom 209
Usher James M. (wf Margaret E.), condr St. P. Ry, h S Broom 209
Utter Albert E. (wf Rose), mason, h W Johnson o 137
Utter Alfred W., mason McCarthy, h E Johnson 837
Utter Arthur O. (wf Helen S.), [Meyers & Utter] h E Dayton 934
Utter Charles H. (wf Ida), lather, h E Dayton 1123
Utter George O. (wf Julia M.), gas fitter M. G. & E. Co., h E Gorham 304
Utter John F., inspector street dept city, h E Johnson 837
Utter Joseph E. wf Caroline E.), forem sewer dept, h E Johnson 837
Utzerath William (wf Margaret), carp Faber, h N Charter 316
Uyeda Yonezo (wf Bettie), [Iwamoto & Uyeda], h E Main o 205

V

Designing We design trade-marks, monograms, etc.
THE PRINT SHOP, 508 State St.

Vaas August H. (wf Alice H.), secy and treas Vaas-Maw Dry Goods Co., h N Butler 151
Vaas Marie H., stu, h N Butler 151

VAAS-MAW DRY GOODS CO.
A. E. Maw pres; A. H. Vaas secy and treas, dry goods, rugs, King 101, 103

3-F STEAM LAUNDRY CO.
For Fine Domestic Press Work---Ring 680

L. W. GAY owns or controls four-fifths of all the lands adjoining the city on the West and Southwest.

Vacoro Giovanni, lab, h N Bassett 208
Vail Charles F., lino opr Cantwell, h N Hancock 224
Vail Frank L., jan supt pub instr, h E Mifflin 117
Valent Mamie, h E Johnson 1054
Valenti Joseph, lab, h W Dayton 536
Valentino John (wf Mary), emp M. G. & E. Co., h W Gilman 443
Vallender Frank (wf Sadie), firem No. 2 M. F. D., h N Henry 19
Vallender Wm. (wf Anna), ret, h State o 127
Valvoline Oil Co., C. A. Douglass mgr, illuminating and lubricating oils, E Main 815
Van Auken Charles L., firem N. W. Ry, h W Dayton 821
Van Auken Clarice, stu, h W Dayton 821
Van Auken Claude, stu, h W Dayton 821
Van Auken Kenneth, stu, h Dayton 821
Van Bergh Grace A., teacher, h E Johnson o 315
Van Bergh Lucy J. (wid Daniel W.), h E Johnson o 315
Vance Carrie Floyd, h W Wilson 133
Vance Herman M. (wf Alice E.), secy treas Southern Wis Fdry Co., h (H. P.) Lake av
Vance James, chef, h W Main o 111

VANCE JAMES W.

(wf Mary), physician & surgeon, 208 S Fairchild, h W Wilson 133
Vandenbrooks Anna, lino opr Dem, h E Mifflin 322
Vanderhei John H. (wf May), emp St. P. Ry, h W Wilson o 630

VAN DEUSEN A. & SON

[Absalom, William A.], furniture, stoves, S Carroll 6, 8

VAN DEUSEN ABDA L.

(wf Paulina), postal cards and novelties, confectionery, cigars, sporting goods, news depot, 316, h E Wilson o 314
Van Deusen Absalom (wf Sarah E.), [A. Van Deusen & Son], h W Doty 332
Van Deusen Adelia E., h W Doty 332
Van Deusen Fred (wf Annis), switchm N. W. Ry, h Williamson o 1042
Van Deusen Harley L., clk A. Van Deusen & Son, h W Doty 332
Van Deusen Tracy J. (wf Mayme A.), emp Journal, h W Dayton o 316
Van Deusen William A. wf Martha), [A. Van Deusen & Son], h E Wash av o 518
Van Elden Anthony G. Rev., asst rector Grace Episcopal church, h W Main 302
Van Etta Florence (wid Jacob), h E Johnson 140
Van Etta Jacob K., cashier Wis Tel Co., h E Johnson 140
Van Etten Bessie, h (S. M.) Pond 519
Van Etten Charles (wf Catherine), carp, h (S. M.) Pond 519

INSURE IN THE **WISCONSIN LIFE**

Artists' MAUTZ BROS. Materials
116 N. Carroll 118 State

Van Etten Edward J. (wf Sophia), clk F. & J. Co. office, h Williamson o 1426
Van Etten Fredeick, h (S. M.) Pond 519
Van Hatten Henry (wf Mary), carp Kessenich, h Madison (1544) 1514
Van Hise Charles R. (wf Alice R.), pres U. W., h Langdon 772
Van Hise M. Janet, stu, h Langdon 772
Van Horn Irving H., stu, h N Bassett 312A
Van Horn Jessie L. (wf Mary M.), grad stu, h N Bassett 312A
Van Keulen Augusta Mrs., h S Blair 8
Van Keulen Hazel E., h N Franklin 126
Van Keulen Henry H., (wf Alma), barber Tester, h N Franklin 133
Van Keulen Henry J. (wf Margaret), ptr, h N Franklin 126
Van Keulen James J., ptr Mautz, h N Franklin 126
Van Keulen William F., stu, h N Franklin 126
Van Namee Joseph R. (wf Effie L.), emp Badger State Shoe Co., h E Wilson o 1309
Van Nostrand Clemana, teacher Brayton school, h E Dayton 2d fl 110
Van Sean Hattie, h W Johnson o 150
Van Slyke Annie C. (wid Napoleon B.), h N Carroll 510
Van Slyke James M. (wf Ruby S.), h N Carroll 303
Van Slyke John D., clk Bank of Wis., h N Carroll 303
Van Slyke Napoleon B. (87), died Feb. 14, 1909.
Van Slyke Ruth C., h N Carroll 303
Vanson Arthur, emp B. S. S. Co., h S Park 532
Van Tassel Irving W. (wf Mary), teams G. W. & B., h N Blair 107
Van Velzer Charles A. (wf Kittie), pres C. C. F. Co., h Madison 1625
Van Velzer Martha (wid Jamin), h Madison 1625
Van Vleck Edward B. (wf Hester L.), prof U. W., h N Pinckney 519
Van Vliet Margaret Mrs., (57), died Oct. 19, 1907.
Van Vliet Margaret O., clk I. H. Co., h E Johnson 516
Van Wagenen Harry H. (wf Anna), R. F. D. carrier No. 7, h E Dayton 18
Van Wagenen James H. (wf Alice), jan State Lib, h E Dayton 17
Van Zandt J. G., instr U. W., h N Lake 310
Vaughn Frank J., app N. E. Co., h N Livingston 207
Vaughn George, lab, h Williamson 852
Vaughn John W. (wf Katharina), engr M. G. & E. Co., h N Livingston 207
Vaughn Nellie M., h N Livingston 207
Veerhusen Elsbeth, instr U. W., h N Livingston 414
Veerhusen Elsie Fay, steno, h E Wilson 144
Veerhusen Herman H., stu, h W Gilman 140
Veerhusen Herman J. (wf Emma M.), pres Olson & Veerhusen Co., 7-9 N Pinckney, h W Gilman 140
Veerhusen Letta M., h W Dayton 809

COAL CONKLIN & SONS 24 East Mifflin St. ICE

BABY Won't be half so hard to bring up if you have a Talking Machine at home.
WISCONSIN MUSIC COMPANY

Veerhusen Lillian M., steno & bkpr M-K. L. Co., h E Wilson 144
Veerhusen Matilda (wid John), h E Wilson 144
Veerhusen Vera E., stu, h W Gilman 140
Veerhusen William J., chauffeur, h E Wilson 144
Velte Louis, elev constr capitol, h N Butler 2
Venal Ripp, lab Nelson, h W Johnson 436
Vendt Albert, emp H. B. Co., h W Gilman 450
Verberkemoes Frank (wf Jennie), clk Findlay, h Sherman av 1145
Verberkemoes Leslie E. (wf Mary), app ptr Schleicher, h Sherman av o 1145
Verberkemoes Robert, stu, h Sherman av 1145
Verberkemoes Sheldon F., emp M. G. & E. Co., h Sherman av 1145
Ver Halen Edward T. (wf Nona), N. W. Life ins solic, h Langdon 263
Vernon Amy R. (wid Ralph C.), chaperon Alpha Phi, h Irving pl 819
Vernon Jennie E., teacher, h N Pinckney 222
Vernon Mary A. (wid Donald), h N Hancock 310
Vernon S. Geraldine, physician, 310, h N Hancock 310
Vermund Dagmar, dom Irving, h Sterling pl 419
Verthein Albert W., driver Kingston, h E Doty o 115
Vetter Carl L. (wf Minnie R.), clk O-V. Co., h N Lake 211
Vetter Edward (wf Emma), jan Chadbourne Hall, h N Mills 130
Vetter Emma Mrs., ngt watch Chadbourne Hall, h N Mills 130
Vetter John G. (wf Margaret), carp contr, 205, h N Lake 205
Vetter Leonard (wf Tharsilla A.), h Mound (1226) 1236
Vetter Oscar J., carp, h N Lake 205

VIAVI

W. S. Bowen mgr for Central Wis, r 305-9, State 3d fl 108
Vick Alfred (wf Inga), ret carp, h (F. O.) Jackson 2118
Vick Andrew H. (wf Julia), travs, h N Henry 16
Vick Benjamin, teams Standard Oil Co., h W Wilson rear 641
Vick Irene B., teacher Doty school, h N Henry 16
Vick Lydia H. h N Henry 16
Vick Margaret, teacher Town of Cottage Grove, h N Henry 16
Vick Osmond (wf Susan), carp contr, h (F. O.) Oakwood 521
Vick Walter H. (wf Anna), mldr, h Atwood av (2006) 205
Vicker Thora, dom, h Jefferson 1622
Vickery H. S., secy G. W. & B. Co., h Ft. Atkinson, Wis.
Victor Concrete Mfg. Co., Victor E. Rogers secy & treas, office o 119 W Main, works N Dickinson 106
Victortis Joseph (wf Mary L.), mason, h N Murray 6
Victoria Restaurant, E. J. Bennett propr, N Pinckney 102
Viele Maud A., clk Mayers, h W Gilman 427
Viele Richard (wf Margaret), Antique shop, 427, h W Gilman 427
Viette Elizabeth, drsmkr, h S Mills 617

Sterling of the latest Parisian Patterns in Silver service on sale at W. J. GAMM'S Ware

Big Jo Flour, Piper Bros., 3 STORES Madison, Agts.

Viken Matthew, lab, h S Blair 134
Viktor Alfred J., asst bkpr Bk of Wis, h E Dayton 3d fl 110
Viktor Emma, bkpr Palace of Sweets, h E Dayton 3d fl 110
Vilas Anna M. (wid William F.), h E Gilman 12
Vilas Elizabeth (wid Levi M.), h N Hamilton flat F 222
Vilas Henry, Park, bet Jackson, S Warren & Lake Wingra.
Vilas Margaret, h N Hamliton flat F 222
Vilas William Freeman (68), died Aug. 27, 1908.
Vincent Marvin Leon, h E Dayton 7
Vincent Marvin J. (wf Mary A.), ret farmer, h E Dayton 7
Vingoe Francis C. I., shp clk F. & J. Co, h S Franklin 119
Vinje Albert C (wf Bertha), emp St. P. Ry frt depot, h N Murray 8
Vinje Andrew, emp I. H. Co., h Jenifer 1452
Vinje Ole (wf Johanna), emp I. H. Co., h Jenifer 1452
Vitale Jim (wf Dominica), lab, h Wash 818
Vitense Alma, emp Cantwell bdry, h (H. P.) Center av 617
Vitense Alma M., h Williamson 1113
Vitense Carl L. (wf Helen), macht G. M. Co., h (H. P) Center av 613
Vitense Estella M., emp B. S. S. Co., h Rutledge 1326
Vitense Herman F. (wf Wilhelmina), condr S. W. Ry, h (H. P.) Center av o 613
Vitense Herman J. (wf Annie M.), engr N. E. Co., h Rutledge 1326

VITENSE JOHN

(wf Martha), propr Madison Carriage Co., 415, 417 E Main, h Williamson 1113
Vitense Lillie, h (H. P.) Center av 617
Vitense Richard F. (wf Bertha), macht G. M. Co., h Linden 224
Vitense Selma, emp B. S. S. Co., h (H. P.) Center av 617
Vitense Walter H., stu, h Williamson 1113
Vitense William E., teams G. M. Co., h (H. P.) Center av 617
Vito Adam, city lab, h W Main 780
Vito Cascio, lab, h W Wash av 747
Vito Mann, lab, h W Johnson 614
Voelz Elizabeth B., drsmkr K. N. K. Co., h W Doty 113
Vogel Agnes A., h Williamson 913
Vogel Elizabeth A., cashier K. N. K. Co., h Williamson 913
Vogel Emma F., drsmkr K. & Co., h Jenifer 719
Vogel Frieda F., emp B. S. S. Co., h Williamson 913

VOGEL GEORGE C.

(wf Julia W.), carp contr, 917, h Williamson 913
Vogel George C. jr., stu, h Williamson 913
Vogel Gertrude C., h Williamson 913
Vogel Henry J. M. (wf Leona M.), carp, h (F. O.) Madison 2201

Bon Ton **Corsets** *always satisfactory* Burdick & Murray ...COMPANY...

Everything for The OFFICE PARSONS Printing and Stationery Co.

Vogel Hugo G. (wf Aletha B.), asst city treas, h Jenifer 748
Vogel O. L., emp U. W. heating plant, h W Wash av 622
Vogel Pauline (wid Julius), h Jenifer 719
Vogt Henry W. (wf Barbara S.), [Schwenn & Vogt], h (F. O.) Elmside blvd 2011
Vogts Charles, picture framer Klein Bros., h E Gorham 1053
Vogts Frederick, emp Hoffman, h W Wash av 517
Volk Bertha, waitress Sherlock, h E Main 2d fl 23
Volkert Anna E., emp Dem bdry, h W Wash av 719
Volkert Hattie H., emp Pantorium Co., h W Wash av 719
Volkert Jennie M., emp Pantorium Co., h W Wash av 719
Volkert John Henry (wf Anna), engr H. B. Co., h W Wash av 719
Volkert Marjorie L., cashier One Minute, h N Butler 26
Volkmann Elizabeth, h N Franklin 142
Volkmann Rudolph J. (wf Marie C.), blks F. & J. Co., h E Dayton 1412
Voll Christ (wf Ellen M.), blks, h E Gorham 2410
Voll Seneva, emp Alford, h E Mifflin 521
Voll see Wold.
Voltmer Margaret, nurse maid, E Gilman 28

VOLUNTEERS OF AMERICA
Morgan Griffiths capt, meetings Sunday 11 A. M. and 8 P. M., S Baldwin 412
Vonderheide Lizzie, dom, W Gorham 11
Vondrasek Matthais, carp Frederickson, h W Johnson rear 622
Von Jeschki Frederick W. (wf Katherine), ptr N. E. Co., h Williamson 1214
Vorlop Lydia, waitress, h E Wilson 1333
Vorlop Walter, macht G. M. Co., h E Wilson 1333
Vorndran August, mason, h Univ av 1209
Vorndran Cecelia (wid Leo), h Univ av 1209
Vorndran Mary C., emp Dem bdry, h Univ av 1209
Vos Burg Marion F., music teacher public schools, h W Gilman 217
Vosen Herman, emp P. & P. D. Assoc, h E Dayton 1327
Voss Adolph (wf Anna), carp, h E Wash av (1804) 1668
Voss Bernard (wf Mary), carp contr, 1625, h E Main 1641
Voss Frederick, ptr N. & P., h E Main 1635
Voss Gustav (wf Alvina), ptr, paperhgr, 1639, h E Main 1639
Voss William (wf Josephine), teams, h E Main 1635
Voss William (wf Josephine), teams U. W. farm, h N Warren 438
Voss William jr. (wf Agnes A.), clk N. E. Co., h E Wash av 1911
Vosskuehler Joseph H., asst prof U. W., h Langdon 234
Votht Henry (wf Grace), brkpr Sherlock, h E Wilson 110
Vroman building, N Carroll 22, 24
Vroman Harriet (wid William), h Langdon 268

BON WALTZINGER BONS 19 N. PINCKNEY STREET

To get the best in the **Drug** line at the best price go to **Sumner & Son**

W

Printing Commercial and Social Printing
THE PRINT SHOP, 508 State St.

Waddell Frederick O. (wf Augusta), emp W. S. S. Co., h (F. O.) Miller 2246
Waddington Ida E. (wid William), hskpr The Irving, h W Wash av 533
Wade Sherman L. (wf Anna), macht M-K. L. Co., h (F. O.) Jackson 2210
Wadsworth Charles, engr St. P. Ry, h W Wash av 540
Wadsworth Harry T., ret farmer, h (S. M.) Gilson 1116

WADSWORTH M. HARRIET
general stenographer, 107 W Main, h N Carroll 324
Wadsworth P. Louise, h (S. M.) Gilson 1116
Wadsworth William J., draughtsman Mead, h N Murray 421
Wagenhauser Frederick (wf Emma W.), lineman N. W. Ry, h N Blair o 12
Wager Frank (wf Theresa), lab, h Spaight 1329
Wagner Anna (wid John P.), h S Brooks 616
Wagner Carl (wf Sophia), ret farmer, h W Gorham o 442
Wagner Frank, macht K. & W., h S Blair 109
Wagner George (wf Jane), instr U. W., h Jefferson 1901
Wagner George (wf Lydia), tester N. E. Co., h Railroad 1908
Wagner Grover C., arma wndr N. E. Co., h R. F. D. No. 4.
Wagner John, emp Buffalo Pitts, h S Blair 138
Wagner John B. (wf Bertha F.), blks K. & W., h S Blair 109
Wagner John P., carp Kessenich, h W Wash av 1214
Wagner John P. (wf Eva V.), emp U. S. S. Co., h (F. O.) Fair Oaks av (2117) 2111
Wagner Joseph, carp, h Emerald 923
Wagner Margaretta L., lino opr Journal, h N Franklin 15
Wagner Marie E., drsmkr Ellguth, h State o 413
Wagner Michael (wf Margaret), ret farmer, h W Wash av 1214
Wagner Michael P. (wf Annie), carp contr, h W Wash av (1306) 1320
Wagner Nicholas, carp Kessenick, h W Wash av 1214
Wagner Otto G., barber Schneider, h S Blair 109
Wagner Peter J. (wf Theresa), carp Johnson, h W Wash av (1306) 1320
Wagner Richard (wf Louise), carp Marks, h R. F. D. No. 7.
Wagner Sophia, h W Gorham o 442
Wahl George, stu, h W Johnson 117
Wahl Harry, instr U. W., h N Henry 14
Wahl Mary, h W Johnson 117

Olson & Veerhusen Co. Finest Ready-to-wear CLOTHING

BROWN THE TRUNK MAN

Wahl Max (wf Agnes), travs H. B. Co., h W Johnson 117
Wahl, see Wald, Wall.
Waindle Francis J. (wf Mary), clk Wis Music Co., h W Dayton 439
Waite M. Oakley, stu, h Mendota ct 3d fl west 625
Waite Mark W. (wf Idabelle), ins, o 24 W Mifflin h Mendota ct 3d fl west 625
Wakem Anna (wid Peter), h E Mifflin 2d fl 22
Wakeman Augusta, drsmkr, h N Bassett o 113
Wakeman Hattie J., stu, h State 706
Wakeman Irene M., h State 706
Wakeman M. Lydia, stu, h State 706
Wakeman Nellie A., stu, h State 706
Wald Andrew A., bkbdr Grimm, h Univ av 1220
Wald Anna (wid Ferdinand), h Univ av 1418
Wald Anna C., bkpr Pierce & Co., h W Wash av 537
Wald Anna J., h Univ av 1220
Wald Charles J., prt, h N Bruen o 409
Wald Emilie R. (wid John G.), h State 216
Wald Jennie, h Univ av 1418
Wald Josephine A., h Univ av 1418
Wald M. Michael (wf Cecelia), pressman Journal, h Univ av 1210
Wald Maria T. (wid Andrew), h Univ av 1220
Wald Mary E. (wid Ferdinand), h W Wash av 537
Wald Mary U. Mrs., h N Broom 212
Wald Otto F. (wf Gertrude C.), jan Tenney bldg, h Spring 1214
Wald Peter (41), died June 19, 1907.
Wald Peter W., clk Schumacher, h N Broom 212
Wald Theresa M., emp F. F. F. Laundry Co., h N Bruen o 409
Wald, see Wahl, Wall, Wold, Voll.
Waldbueser George (wf Sophia), ret, h Emerald 1015
Waldemann Anna, cook Trumpf, W Wash av 636
Walden Charles O. (wf Nellie O.), chf depy coll inter rev, h Jenifer 914
Waldorf Alma, h W Gilman 419
Waldorf Eleanor, h W Gilman 419
Waldorf Lillian E., h W Gilman 419
Waldorf Louis (wf Elizabeth), lab, h W Gilman 419
Waldorf Louis jr., bkbdr Grimm, h W Gilman 419
Waldron Clarence O. (wf Emma), [Miller, Waldron & Studemann], h S Brooks 112
Waldron Fred H. (wf Lillian), firem Central M. F. D., h N Henry o 225
Waldron James, teams, h N Henry o 225
Waldron Rolland (wf Emma), emp Wm. Keyes, h (S. M.) Oregon 1013
Waldschaky Edward S. (wf Emma D.), prt Sommers, h S Blair o 3

START A SAVINGS ACCOUNT WITH THE
SAVINGS LOAN & TRUST CO

'IT PAYS TO KEEP CLEAN'
3-F STEAM LAUNDRY CO., PHONE 680
Keeps You That Way All the While.

Waldschaky Josephine, drsmkr, 108, h N Butler 108
Walford Walter E., clk Haupt, h E Johnson 750
Walker Ann G., stu, h W Dayton 916
Walker Charles P. (wf Lida S.), cooper, h S Paterson 9
Walker Harry C., stu, h Spaight 1007
Walker Hazeltine (wid Rollo), grocer, 648, h Williamson 648
Walker John, mason, h E Main 905
Walker John A. (wf Jessie M.), travs, h W Dayton 916
Walker Judson P., P. O. inspector, r 15, 2d fl 4 E Mifflin, h Beloit, Wis.
Walker Mary, graduate nurse, h N Broom 10
Walker Ruby M., teacher, h W Dayton 916
Walker Samuel T. (wf Anna A.), asst secy R. R. Comm, h West Lawn av 2152
Walker William, lab Conklin & Sons, h E Main 905
Walker William, lab Kupfer, h E Wilson 631
Walker William G. (wf Maggie P.), secy and treas King & Walker Co., h Spaight 1007
Wall Thomas (wf Adah E.), firem M. G. & E. Co., h Williamson 634
Wall, see Wahl, Wald.
Wallace Grace (wid James), h N Broom 113
Wallace, see Wallis.
Waller Alfred (wf Johanna), lab, h (F. O.) Division 2133
Waller Frank, city lab, h E Wash av 2025
Waller John (wf Amelia), emp City Pump Station, h E Wash av 2025
Waller Paul, emp city, h E Wash av 2025
Waller William, emp city, h E Wash av 2025
Wallenkamp Margaret, cook Gamma Phi Beta, h W Dayton 522
Wallis Ernest (wf Bertha W.), lab, h Jenifer 1130
Wallis, see Wallace.
Walrod Garrett M., editor Wis Equity News, r 26, 3d fl 1 S Pinckney, h E Wilson 106
Walser Agnes, h W Johnson 1113
Walsh Edward F. (wf Mary), ret farmer, h W Johnson 438
Walsh Elizabeth A., steno, Cantwell, h W Johnson 438
Walsh Lillian, dom, S Ingersoll 620
Walsh Mary, milliner, h W Johnson 438
Walsh Peter H. (wf Sarah G.), [Loehrer, Anderson & Walsh], h W Johnson o 522
Walsh, see Welch, Welsh.
Walstad Anton, macht F. & J., h S Baldwin 418
Walster Harlow L., asst instr U. W., h N Mills 313
Walter Amelia A., steno State Board of Health, h E Wilson 117
Walter Ernest, stone cutter, h W Gilman 450
Walter George H., tailor S. & B., h Jenifer 727
Walter Maud L., steno Parker Educational Co., h W Wash av 439

Tungsten Lamps Let us tell you about them Electrical Supply Co.

INSURE IN THE **WISCONSIN LIFE**

Walter Otto (wf Dorothea E.), [Stehr & Walter], h S Brearly 411
Walters August (wf Maria), ret, h W Wash av o 750
Walters August jr. (wf Mary), emp Fauerbach, h S Blount 409
Walters Augusta, emp F. B., h W Wash av o 750
Walters Bertrand (26), died Sept. 1908.
Walters Iva, h W Wash av o 750
Walters Melinda, dom, W Doty 437
Walters Robert T., teams Blake, h W Wash av o 750
Walters Walter, stu, h W Mifflin 323
Walton James H. jr., asst prof U. W., h Langdon 222

WALTZINGER CHARLES
(wf Loma), confectioner, ice cream mfr, 19 N Pinckney, h N Hancock 25
Walwer Katherina (wid Charles), h E Gorham 304
Wambsal Oscar A. (wf Laura), ret, h Dewey 1330
Wanamaker Charles H. (wf Eliza), mail clk adj gen'l, h W Main 403
Wandrey Wilhelmina (wid August), h Spaight o 1246
Wandry Hulda, cook, S Carroll 30
Wandry Olga, cook, S Carroll 30
Wangemaim Charles, lab, h E Wilson 613
Wangsness Jeffry S. (wf Inger), ret, h S Hancock 132
Warack Frank, lab, h E Wilson 613
Ward Acena A. (wid J. Wesley), h W Main 502
Ward Almon L. (wf Mary), expert Advance, h Williamson (649) 641
Ward Alvin H., pharm Stangl, h N Murray 402
Ward Charles L. (wf Bessie), travs, h N Butler 133
Ward Charles P. (wf Emma S.), travs, h State 708
Ward Eleanor (wid Andrew J.), h W Wilson 121
Ward Eugene S., h W Main 502
Ward James W., real estate, h E Johnson 315
Warnecke Frederick C. (wf Hattie J.), carp Frederickson, h N Fairchild 109
Warnecke Margaret M. C., emp F. F. F., h N Fairchild 109
Warnecke Nelia (wid Leo), cloak room clk Hist Lib, h Erin o 1042
Warnecke William J. W., macht Mueller Co., h N Fairchild 109
Warner Annie (wid Henry C.), h W Gilman 236

WARNER ERNEST N.
(wf Lillian B.), lawyer, o 109 W Main, h Merrill Springs Farm, R. F. D. No. 7.
Warner Jacob, lab, h Williamson 1524
Warner Paul S. (wf Louella), salesm Warner, h E Gorham 803

WARNER WILBER W.
(wf Medora A.), musical merchandise, 27 W Main, h E Gorham 516
Warner Winnie, clk Vital Statistics, h W Gilman 236

L. W. GAY RENTS Houses, Stores and Offices.

Portland Cement, Stucco CONKLIN & SONS Office: 24 E. Mifflin St. Yards: 214 S. Baldwin 641-645 W. Main.

Warnes Benajah (wf Nora), ret carp, h N Lake 423
Warnes Ishmael (75), died Sept. 13, 1907.
Warnes Jessie M. (wid Ishmael), h N Hamilton flat A 121
Warnes Sabina A., steno U. S. Atty, h N Hamilton flat A 121
Warning Winifred C., teacher M. H. S., h N Butler 151
Warnke Charles H. (wf Myrtle), barber, h E Dayton 734
Warnken-Synneve, dom, E Gorham 133
Warnock Albert J. (wf Louise K.), watch repairer, h (S. M.) Lakeside 228
Warnock Alice J., h (S. M.) Lakeside 228
Warnock Louise K. Mrs., agt Jct., N. W. Ry, h (S. M.) Lakeside 228
Warren Catherine L. Mrs. (82), died April 24, 1907.
Warren Hannah L. (wid Joseph), h Jenifer 1023
Warren Joseph M., helper Conklin, h S Baldwin 201
Warren Richard T. (wf Margaret), helper Conklin, h N Few 107
Warren William (wf Frances), motorman, h (F. O.) Marquette o 2116
Warzala Alexander P. (wf Mary), macht St. P. Ry, h S Brooks 105
Washa Anna, emp Gamma Phi Beta, h W Dayton 522
Washburn Lewis R. (wf Maunde M.), emp Elks' Cafe, h King 3d fl 104
Washington Asa E. (wf Estella), jan Wis bldg, h W Doty 630
Washington building, E Wash av 113-23
Washington George (wf Sarah), lab, h Milton 821
Washington George, school, N Broom 217
Washington Kate, dom, h Milton 821
Washington Peter, jan hospital, h Milton 821
Washington Wallace, mason, h Milton 821
Washington Walter, lab, h Milton 608
Wass Albert W., (76), died Apr. 2, 1909. 1015
Wass Ellen M. Mrs. (60), died April 9, 1908.
Wass Georgiana, emp T. C. Co., h E Johnson 1015
Water Works, city office of, John B. Heim, supt, City Hall, 108 E Wash av; works, N Hancock 311
Waterman Charles E., [Waterman & Son], h (S. M.) Lakeside 171
Waterman Harlie G. (wf Mabel M.), [Waterman & Son], h (S. M.) Lakeside 173
Waterman John W., [Alex Gill & Co.], h Williamson 521
Waterman Justine A. M., music teacher, h E Wilson 110
Waterman Minnie M., h (S. M.) Lakeside 171

WATERMAN & SON

[Charles E., Harlie G.], coal, wood, lime cement, (S. M.) Pond 245
Waters Charles, emp Kentzler Bros., h E Doty 107-11
Waters Ralph M., stu, h West Lawn av 1908
Watkins Anna (wid Norman), h E Dayton o 1325
Watkins Annette H. Mrs. (66), died Jan. 21, 1908.
Watkins Sarah E. (wid Albert), h Univ av 925
Watson Charles A. (wf Mary B.), macht F. & J., h Jenifer 1410

Mautz Bros. DECORATORS Picture Framers 116 N. Carroll 118 State Telephone 1217

Go to
W. J. GAMM'S for **Diamonds** 3 WEST MAIN
MADISON

Watson James W., asst prof U. W., h Johnson ct 308
Watson Joseph, engr Harker Bros., h (S. M.) Van Deusen 210
Watson Mattie, emp B. S. S. Co., h (S. M.) Van Deusen 210
Watson Thomas J., emp B. S. S. Co., h (S. M.) Van Deusen 210
Watt Homer A., asst instr U. W., h W Johnson 1113
Watts George H. (wf Blanche), press feeder Cantwell, h W Wash av o 723
Watts Oliver P. (wf Mary), asst prof U. W., h S Mills 418
Waubesa Land Co., The, Geo. Kroncke secy, S Carroll 8
Way Wilfred (wf Lulu A.), carp, h (S. M.) Van Deusen 201
Wayman George H., emp V. Wayman, h E Gorham 645

WAYMAN VICTOR
(wf Martha), florist, Opera House Flower Store, 10 W Mifflin, greenhouse 645, h E Gorham 645
Wayside Inn, The, Cafe, Mrs. Marie E. Jenner & Zella F. Heinz proprs, W Gilman 238
Weary William (wf Mina), teams Val Oil Co., h Williamson o 811
Weatholz Joseph (wf Mary), lab G. M. Co., h Williamson 1106
Weaver Albert B., steamfitter capitol, h E Johnson 3d fl 401
Weaver Bert, porter, h N Henry 315
Weaver Coretta Mrs., cook El Erding, h E Mifflin o 314
Weaver Edward, ret, h E Johnson 3d fl 401
Weaver Isaac (wf Cecelia A.), lands, 223, h N Carroll 223
Weaver Paul John, stu, h N Carroll 223
Webb Alice L., asst editor Press Bulletin U. W., h N Lake 408

WEBB ALVIN T.
(wf Minnie H.), assoc gen'l agt N. W. Mutual Life Ins Co., o 14 W Mifflin, h Sherman av 1126
Webb Leslie A., h Sherman av 1126
Webb Murray M., stu, h Sherman av 1126
Weber A. William (wf Jeanette), asst instr U. W., h Langdon 701
Weber Gertrude, drsmkr, h E Johnson 820
Weber Annie (wid Nicolaus), h State o 218
Weber Mary E. (wid Peter), h W Johnson 116
Weber Michael, lab capitol, h W Mifflin 219
Weber Nicholas (wf Catherine F.), ret, h E Johnson 820

WEBER NICKOLAUS E.
(wf Annie), bakery, 421 State, h W Gorham 433
Weber Nicolaus (56), died Dec. 16, 1908.
Webster George, ptr Seiler, h N Franklin 311
Webster Homer Z., clk G. W. & B. Co., h W Wilson 321
Webster Lawrence B. (wf Olga), stu, h Bernard ct o 202
Webster Leone R., clk State Bd of Health, h E Johnson 109
Webster Mary E. (wid James S.), h N Franklin 311

MADISON'S LEADING MUSIC STORE
WISCONSIN MUSIC CO., 20 N. Carroll Street

Complete lines of - - - - **Infant's Goods** Burdick & Murray ...COMPANY...

WECKESSER HENRY G.

(wf Sophia), confectioner, baker, 930, h Williamson 930
Weckesser Henry H., ret, h Williamson 930
Wedemeyer Adrian A. (wf Laura M.), v-pres Constantine Mfg Co., h Spaight o 1318
Wedig Amelia, dom, N Charter 135
Weffald Martin (wf Christine) [Hall & Weffald], h Winnebago 2126
Weger Frank (wf Riggie T.), emp Fauerbach, h Spaight 1329
Wegerer Margaret, dom, E Gorham 151
Wehner Andrew Ewald (wf Bertha), carp Findorff, h W Dayton 925
Wehner Barbara (wid Andrew), h W Dayton 925
Wehner Julius, stu, h W Dayton 925
Wehner Leona M., canvasser, h W Dayton 925
Wehner Stephen, stu, h W Dayton 925
Wehrle Alfred J., brkpr, h N Henry o 19
Wehrle George P., emp U. W., h W Dayton 1111
Wehrle John (wf Anna E.), city lab, h W Dayton 1111
Wehrle Josephine A., clk Kaiser, h W Dayton 1111
Wehrle, see Woehrle.
Wehrmann Carl J., bkpr, 116 King, h W Mifflin 317

WEHRMANN CHARLES

(wf Fannie), harness, saddlery, trunks, 116 King, 108 S Webster, h W Mifflin 317
Wehrmann Fredericka, stu, h W Mifflin 317
Weidemeier Louis, emp Capitol House, h King 212
Weidman Bertha, maid Simons, S Butler 107
Weidman Samuel (wf Adda), geologist, h N Henry 410
Weifenbach Barbara Mrs., h N Charter 128
Weifenbach Fred (wf Amanda), emp U. W. farm, h N Charter 128
Weiler Mary (wid William), h E Mifflin 620
Weiler Michael J. (wf Caroline E.), carp Frederickson, h Milton 926
Weiler Peter (wf Anna), ptrmkr G. M. Co., h Williamson 1246
Weiner August, ret, h (M. A.) Chamberlain av 2205
Weinman Frederick G. (wf Elizabeth), harnessmkr M. S. Co., h Jenifer 832
Weirauch Clarence M. (wf Alice), macht Buffalo-Pitts, h S Ingersoll o 413
Weirauch Wenzel, emp N. E. Co., h S Ingersoll o 413
Weisman Bertha M., steno N. E. Co., h S Blair 114
Weiss Joseph P. (wf Frances), travs, h Jenifer 740
Weiss Michael, lab, h Railroad o 1978
Weiss Theobald C., elec engr N. E. Co.,, h Jenifer 1016
Weiss Theodore J. (wf Anna), travs, h Rutledge 1209
Weissenbach Carrie L. (wid Anton A.), h Jenifer 739

You can get what you want when you want it, at PIPER BROS., 3 Stores

We make all of our CANDIES Waltzinger 19 N. Pinckney Street

Weissmann Carl (wf Ernestine), jan Hawthorne school, h E Main (2044) 2010
Weissmann Ernest, emp N. E. Co., h E Main (2044) 2010
Weissmann Minnie, emp N. E. Co., h E Main (2044) 2010
Weist Frank, lather, h E Wilson 406
Welch Barbara H., clk Staack, h N Murray 205
Welch Edwin (Martha), tel opr N. W. Ry, h R. F. D. No. 1.
Welch Hannah (wid Thomas), h (E. S.) Park pl 925
Welch Hugo (wf Emma), emp W. & D., h N Murray 205
Welch Martin (wf Gertrude), teams C. & D., h Dewey 1324
Welch Mary F., clk K. N. K. Co., h (E. S.) Park pl 925
Welch Matthew W., ret farmer, h E Johnson 125
Welch Nicholaus, emp Am. Ex. Co., h N Murray 205
Welch Sarah H. (wid John D.), h S Carroll 214
Welch, see Walsh, Welsh.
Weld Frederick J., stu, h S Hamilton 314
Wellentin William (wf Mary), brkpr Lamboley, h E Wilson o 518
Wellman Arthur W. (wf Emma), mgr Capital Fence Co., 640-2 Railroad, h W Wilson 321
Wellman Louis Arthur, emp Capital City Fence Co., h W Wilson 321
Wellman Myrta G., milliner Mahoney, h N Lake 414
Wellman Walter, stu, h W Wilson 321
Wells Barbara (wid John), clk, 644 W Wash av, h W Main 2d fl 529
Wells Elizabeth Mrs. (85), died Jan. 19, 1908.
Wells George H. (wf Dora L.), pres and treas Gould, Wells & Blackburn Co., h Monroe 2005
Wells M. Alma, mgr John H. Murphy system, lunch counter, h W Main 2d fl 529
Wells M. Oscar, ngt clk, 644 W Wash av, h W Main 2d fl 529
Wells Olwell T., clk, Cardinal, h State o 109
Welsh Daniel J. (wf Ida S.), firem N. W. Ry, h Jenifer 930
Welsh George W. (wf Mary S.), ret grocer, h N Livingston 416
Welsh Iva Alice, lib asst hist lib, h N Livingston 416
Welsh John T., stu, h Jenifer 930
Welsh Stanley C. (wf Olive F.), dentist, o 24 W Mifflin, h W Gilman 207
Welsher Harrison W. (wf Nettie), teams, h W Dayton 1208
Welton Chauncey B. (63), died Jan. 2, 1908.
Welton Chauncey Rex. [Bashford & Welton], h Oakland av 804
Welton Harriette L. (wf Chauncey B.), h Oakland av 804
Weltzin Julius, h W Wash av 1204
Wemple Harry E. (wf Iralynne), clk Grinde, h S Carroll 314
Wendelburg Frederich F. F. H., tailor O. & V. Co., h E Wilson 502
Wendt Emma M., emp F. F. F., h S Broom 112
Wendt Frank, emp Union transfer, h Williamson 848

LARGEST LINE OF Fine Stationery—Parsons Printing and Stationery Co.

Olson & Veerhusen Co. EXCLUSIVE AGENCY J. B. Stetson Hats

Wendt Frederick A. (wf Margaret), del clk Grove, h W Johnson 321
Wendt Selma, opr W. T. Co., h W Johnson 321
Wengel Arthur M., stu, h W Doty 22

WENGEL & MATSON

(William Wengel, Henry Matson), Madison Turkish and Electric Bath Sanitorium, S Carroll 111, 113
Wengel William (wf Ingeborg), [Wengel & Matson], h W Doty 22
Wengel William Mrs., hair goods, dermatologist, S Carroll 113
Wennerstrom Hjalmar, tailor O. & V. Co., h N Franklin 119
Wentworth Barbara L. (wid Walter J.), steno Bd of Agric, h S Butler 117
Wentworth J. Burton, asst wire chf Wis. Tel. Co., h S Butler 117
Wenzler Clara (wid John), h W Johnson 303
Wergin John (wf Clara), del clk Pantorium, h N Henry 319
Wermuth Dora (wid Joseph), h N Baldwin 124
Werner Herman C. (36), died March 31, 1908.
Werner Jacob (55), died Feb. 16, 1909.
Werner John C. (wf Martha), asst mgr Nichols & Shepard, h E Wash av 511
Werner Josephine B. (wid Herman), hskpr, h N Pinckney o 118
Wessel Christian (wf Louise), ret farmer, h S Paterson 308
Wessel Henry (wf Louisa), ret farmer, h Adams 1710
Wesselle Herman (wf Wilhelmina), emp Fauerbach, h Merry 203
Wesselle Rudolph W., emp Fauerbach, h Merry 203
West Bertha F. pub steno Park Hotel, h Madison 1910
West Henry, ret farmer, h Madison 1910

WEST JAY P.

veterinarian, 121 Monona av, h E Doty 19
West Lawn Heights Co., The, R. R. Kropf secy, S Carroll 2
West Maude M. (wid Ralph B.), h W Johnson 1216
West Phoebe A. Mrs. (67), died Feb. 1, 1907.
Westbury Arthur, h W Wash av 736
Westbury Everett W. (wf Katherine), sta engr, h S Butler flat 4 10
Westbury Everett J., h S Butler flat 4 10
Westbury Frank F. (wf Elizabeth), switchm St. P. Ry, h W Wash av 736
Westbury George D. (wf Salome), pressfeeder Journal, h W Dayton 335
Westcott Ellsworth B., bus mgr Marschall dairy lab, h N Lake 316
Westcott George R., asst instr U. W., h N Lake 438
Westermann W. L., asst prof U. W., h Mendota ct (21) 604
Westenhaver Henry L. (wf Alice), ret, h W Gilman 229
Westerfeld George W. (wf Augusta M.), h N Mills 217
Western Ella, maid, E Gorham 130

All Cigars retailed at the Box Price at Edwin Sumner & Son 15 South Pinckney Stree

SAVINGS LOAN & TRUST CO Pays 4 Per Cent on Time Certificates

Western Historical Association, S. A. Brant pres; subscription book pubs, W Gorham 3d fl 312

WESTERN UNION TELEGRAPH CO.

William H. Murray mgr; Sunday office hours 9 to 10 A. M., 5 to 10 P. M., Monona av 105, 107

Westlake Agnes D., h S Hamilton 322

WESTLAKE JOHN S.

(wf Grace B.), agt U. S. Ex. Co., 105 King, h S Hamilton 322

Westlake William W., blks Carman, h S Franklin 19

Weston Alonzo (wf Emily E.), ret confectioner, h N Butler 135

Weston Arthur A. (wf Arta), macht Melaas, h S Butler 2d flat 10

Weston Oliver, asst chef Univ Club, h State 803

Westover Carlos S. (wf Elizabeth), ret, h Madison 1906

Westover Mabel A., dom, h N Frances o 205

Wetzel Clara E., emp W-D., h N Bruen 430

Wetzel Mary A., stu, h N Bruen 430

Wetzel Walter G., stu, h N Bruen 430

Wetzel William J., stu, h N Bruen 430

Whalen Thomas, lab, h W Dayton 432

Whaley Annis Mrs., dom, h N Blair 210

Whaley Mary Irene, teacher Marquette school, h N Pinckney 315

Whaling Harriet E. (wid Edward), h W Wash av 325

Whare George (wf Anna D.), meter reader M. G. & E. Co., h E Johnson 512

Whare Grace A., emp Wis free lib comm, h E Johnson 512

Whare Mary I., clk M. G. & E. Co., h E Johnson 512

Wharick Anna, dom, State 522

Wheeler Agnes Mrs., head waitress, N Park 414

Wheeler Anson W., carp, h State 3d fl 103

Wheeler Archie W., farmer, h W Main 435

Wheeler Clarence (wf Alice), physician, suite 201, 4 2d fl 108 State, h Langdon 245

WHEELER DAVID P.

(wf Myrtle E.), dentist, 2d fl 25 N Pinckney, h E Gorham 749

Wheeler Edward E. (wf Agnes), condr St. P. Ry, h N Frances 214

Wheeler Edward G. (wf Delphia C.), farmer, h W Main 435

Wheeler Ella, steno G. W. & B. Co., h W Main 435

Wheeler Emerson (wf Elizabeth), treas, mgr Wis Culvert Co., h N Bruen 206

Wheeler Fletcher H., music teacher, h W Wash av 116

Wheeler Frances A., milliner K-G., h E Johnson 115

Wheeler Harriet (wid Edward), h E Johnson 115

Wheeler Harvey B., drafts Porter, h W Wilson 428

Wheeler Herbert A. (wf Mary Louise), carp Cnare, h N Third 10

High Class Suit Cases BROWN'S 118 E. Main

ANNUNCIATORS and CALL BELLS
ELECTRICAL SUPPLY CO., 120 S. Pinckney. Phone 1741

Wheeler Robert A. (wf Eva B.), travs, h W Wilson 428
Wheeler Roy, emp Wis Brick Co., h N Mills 122
Wheeler William A. (wf Louise E.), well driller, h Merry 219
Wheeler William G., U. S. Attorney, 3d fl 4 E Mifflin, h S Carroll 30
Wheelock Carl, mech engr N. E. Co., h Spaight 932
Wheelock James H. (wf Frances J.), mgr traffic dept F. & J., h E Johnson 1152
Whelan Aurelia E. (wid William M.), h E Gorham o 945

WHELAN CHARLES E.

(wf Bertie L.), national lecturer M. W. of A., h W Wash av 411
Whelan Henry F. (wf Margaret), cement contr, 124, h Monona 124
Whelan Letta H., h W Wash av 411
Wherry Frank H. (wf Harriet A.), travs, h S Henry 318
Whitby Arthur J., shephed U. W., h Univ farm.

WHITCOMB CHARLES D.

(wf Caroline), mgr Capital City Dental Parlors, suite 202-4, 2d fl 108 State, h Wis av 321
White Addison R., stu, h Rogers 409
White Alice M., steno Hollister, h W Johnson 1207
White Allen O. (wf Bessie), package del, h W Wash av 1135
White Benjamin, carp Findorff, h E Main 114
White Carrie W. (wid John), h N Brooks 310
White Charles E. (wf Mary B.), travs, h N Murray 302
White Edith (wid Samuel A.), h W Johnson 617
White Edward D. (wf Sadie), condr S. W. Ry, h Williamson 1426
White Ellen Mrs., (55), died Dec. 17, 1907.
White & Haigh, [Mrs. Mary B. White, Mrs. Edith S. Haigh], physicians and surgeons, N Pinckney 2d fl 31
White Harlan W. (wf Augusta W.), lab M. G. & E. Co., h E Dayton 940
White Haskins, ret, h Wash 705
White John C. (wf Sara E.), mech engr Mead, h E Johnson 745
White Joseph H. (wf Elizabeth), lab Conklin, h Wash 705
White Loretta, clk Hollister, h W Johnson 1207
White Mary B. Mrs., [White & Haigh], phys, h N Murray 302
White Melvin J. (wf Jessie), teacher M. H. S., h N Brooks 208
White Merton O. (wf Jennie S.), ptr Heick, h Rogers 409
White Michael C. (wf Bridget), emp St. P. Ry, h W Johnson 1207
White Myron R. (wf Flora A.), clk Piper Bros., h W Gilman 213
White Myrtle E., clk Mrs. L. Esser, h N Fairchild 20
White Oscar S. (wf Margaret), travs Case, h Spaight 1242
White Rhoda M., stu, h N Brooks 310
White Samuel A., died March 1, 1909.
White Theresa B., clk Nichols, h W Johnson 1207

3-F STEAM LAUNDRY CO.
Uses Treated Water and Presses—Phone 680

L. W. GAY. Houses for sale in all parts of the city

White Victoria (wid Jacob J.), h Linden 303
Whitesitt Emma (wid Samuel), h W Main o 444
Whitesitt Le Roy, clk, h W Main o 444
Whitford Charles (wf Adeline A.), bakery, 613, h E Johnson 613
Whitish Emil (wf Matilda), firem N. W. Ry, h S Hancock 3d fl 110
Whitmore Bert C. (wf Jennie), travs, h S Carroll o 204
Whitmore John F. (wf Colene), emp W. D. Co., h E Dayton 116
Whitmore Merritt W. (wf Bridget), clk Findlay, h E Dayton 116
Whitney Adelaide B. Mrs. (92), died Aug. 9, 1907.
Whitney Edward N., stu, h E Gorham 18
Whitney Florence, teacher Washington school, h E Johnson 21
Whitney Mary T. (wid Nelson O.), h E Gorham 18
Whitney Maud E., teacher Lincoln school, h E Johnson 21
Whitney May, stu, h E Gorham 18
Whitson Andrew R. (wf Josephine), prof U. W., h Arlington pl 1920
Whittemore Adella (wid Irving), h W Wash av o 321
Whittemore Birdsall, emp Kentzler Bros., h W Wash av o 321
Whittow George H., driver Kingston, h Jenifer 1141
Whittow James, ret, h E Wilson o 147
Whittow Lucy M., emp B. S. S. Co., h E Main 609
Whittow Lulu L., cashier Levitan, h Jenifer 1141
Whittow Robert (wf Martha M.), lab, h Jenifer 1141
Whomes Frank, stu, h Spaight 1216
Whomes Frederick W. (wf Vina H.), macht N. W. Ry, h Spaight 1216
Whomes Walter, stu, h Spaight 1216
Whoriskey Charles R., stu, h N Bruen 318
Whoriskey Margaret (wid William F.), h N Bruen 318
Whoriskey Mary G., stu, h N Bruen 318
Wickenden William E. (wf Marion S.), instr U. W., h W Gorham 146
Widen Frederick (wf Louise), mason, h S Bassett 114
Widen Frederick A., press feeder Cantwell, h S Bassett 114
Widen Nora E., h S Bassett 114
Widmann E. Richard (wf Elnora), switchm N. W. Ry, h Spaight o 1317
Widmann Ernest F. (wf Emma), brakem N. W. Ry, h E Main o 1659
Widmann Frederick G. (wf Caroline), mason Gilbert, h E Main 1671
Widsted Carrie (wid John), h Jefferson 1921
Wiechmann Richard P. (wf Bessie), driver Cudahy, h W Mifflin 339
Wied John C. (wf Katherine), instr U. W., h N Frances o 410
Wied Walter, stu, h N Frances o 410
Wiedenbeck Dobelin Co., blks, wagon supplies, W Mifflin (601) 619-23
Wiedenbeck Herman U. (wf Hermina), ptr, paperhgr, 436, h W Mifflin 436
Wiedenbeck Louise (wid Ludwig), h W Mifflin 436
Wiedenbeck Olga A., bkpr, h W Mifflin 436

INSURE IN THE WISCONSIN LIFE

SIGN WRITING **Mautz Bros.** PICTURE FRAMING

Wiedenbeck Theodore E. (wf Emilie T.), pres W. D. Co., h N Hancock 308
Wiederville Emil, teams, h Sherman av o 1157
Wiedholz Joseph (wf Mary), emp G. M. Co., h Williamson 1106
Wiegel Cecelia Mrs., h Williamson 1350
Wiegel Clara K., dom, h Prospect av (237) 205
Wiegel Dorothy, drsmkr, h E Johnson 324
Wiegel Mary, dom, h Williamson 1350
Wieland Paul, h King 212
Wienke Frank A. (wf Bertha), carp Copps, h (P. V.) Park pl 509
Wiese Albert J. (wf Anna K.), carp, h Linden 321
Wiese Alma, stu, h (F. O.) Maple av 1904
Wiese Anna M., h Williamson 740
Wiese August F., plasterer Bischoff, h Sherman av 1157
Wiese August W. (wf Annie S.), lab, h Sherman av 1157
Wiese C. H. & Co., Christian H. Wiese, Theodore H. Ahrensmeyer), well drillers, (F. O.) Milwaukee av 1120
Wiese Carl H., app M. & W., h Williamson 740
Wiese Christian H., [C. H. Wiese & Co.], h (F. O.) Maple av 1904
Wiese Edward B., emp S. W. Ry. Co., h Milwaukee 606
Wiese Emil, clk Pammesberger, h (F. O.) Dunning 2122
Wiese Flora, h (F. O.) Dunning 2122
Wiese Frank, app M. S. Co., h Sherman av 1157
Wiese Frederick (wf Brigitta E.), cigmkr Grove, h N Broom o 312
Wiese Frederick (wid John), h Linden 321
Wiese George wf Sophia), [Mautz & Wiese], h N Webster 107
Wiese Helen, tele opr, h (F. O.) Maple av 1904
Wiese Henry C. (wf Mary), carp contr, 2122, h (F. O.) Dunning 2122
Wiese John (wf Elizabeth M.), emp S. W. Ry. Co., h Linden o 321
Wiese John J. (wf Bertha), [Miller & Wiese], h W Johnson 450
Wiese Mary (wid Henry), h Williamson 740
Wiese William A. (wf Sophia S.), treas Crescent Clothing Co., 27 N Pinckney, h Jenifer 732
Wiesen Alma, drsmkr, h Buell 218
Wiesen William H., lab, h E Dayton 1327
Wiesenthal Jacob (wf Jessie), mgr Constantine mfg Co., h S Baldwin 616
WIESSMAN CHARLES (wf Louise), garbage collector, h E Gorham 2541
Wigdahl Ole (wf Carrie), lab Nelson, h E Wilson 1312
Wiger Andrew K., jeweler Gamm, h E Dayton 17
Wightman John D. (wf Minnie A.), engr St. P. Ry, h W Main 401
Wilber Alice G., h W Mifflin 523
Wilber Charles H. (wf Elma), [Economy Electrical Repair Co.], h Williamson 1154

Conklin & Sons *WOOD, COAL and ICE*
Office: 24 E. Mifflin St. Yards: 214 South Baldwin
641-645 W. Main Street

Fine Pianos WISCONSIN MUSIC CO. 20 North Carroll Street

Wilber Crawford S. (wf Mary M.), engr St. P. Ry, h W Mifflin 523
Wilber Harry G. (wf Frances), steno B. & Y. Co., h Spaight 1211
Wilber Sheldon, bkpr Economy Elec Rep Co., h W Mifflin 523
Wilby Fred E. (wf Myra), macht G. M. Co., h Jenifer 1120
Wilcox Annie F. (wid Dana E.), h W Gilman 230
Wilcox Bernice L., stu, h W Gilman 230
Wilcox Chester (wf Lydia), clk state treas, h W Doty 353
Wilcox Eva V., clk Variety, h S Blair o 24
Wilcox George, carp Cnare, h E Mifflin 642
Wilcox John B. (wf Alvina), brakm N. W. Ry, h S Blair o 24
Wilcox Tracy, teams, h E Wash av 418
Wilcox Wendell G., asst instr U. W., h Langdon 271
Wilcox William, del clk Klueter, h S Blair o 24
Wildenmann Frederick, prt Dem, h W Dayton 533
Wildenmann Jacob (wf Barbara), emp city, h W Dayton 533
Wildenmann Jacob O. (wf Katharine), travs, h W Main 526
Wildenradt Dora, dom, Mendota ct (23) 608
Wilder Amos P. (wf Isabel N.), consul Hong Kong, h W Gilman 211
Wildhagen Rudolph C., carp, h E Wilson o 20
Wildt Edwin F. (——), died Dec. 9, 1908.
Wilhelm Anna C. (wid Michael), h W Gilman 411
Wilhelm Bros., [Chas. M., Herbert], painters, paperhgrs, W Gilman rear 411
Wilhelm Charles M. (wf Agnes M.), [Wilhelm Bros.], h N Bruen 130
Wilhelm Frederick J., app bkbdr Cantwell, h W Gilman 411
Wilhelm Herbert (wf Veronica), [Wilhelm Bros.], h W Johnson 414
Wilhelm Joseph F., tinsmith Burger, h W Gilman 411
Wilk Frances, opr Wis Tel Co., h S Park 622
Wilk Robert (wf Amelia A.), teams Mitchell, h S Park 622
Wilke Annie, waitress Elver, E Wilson 520
Wilke Clara, h S Dickinson 602
Wilke Edith M., stu, h E Wash av 316
Wilke Henry F. (wf Matilda A.), ins agt, h S Dickinson 602
Wilke Marcus, stu, h S Dickinson 602
Wilke Otto J. Rev. (wf Clara M.), pastor St. Johns German Luth church, h E Wash av 316
Wilkie Thomas, chauffeur, E Gorham 130
Wilkinson Hannah R., bkpr W-D., h N Butler 143
Wilkinson Helen T., emp W-D., h N Butler 143
Wilkinson Howard C. (wf Nellie P.), chf engr U. S. S. Co., h (F. O.) Mil av 1305
Wilkinson John E., prt Dem, h N Butler 143
Wilkinson Julia M., secy to pres U. W., steno, h N Butler 143
Wilkinson Julia M. (wid Thomas W.), h N Butler 143
Wilkinson Nellie, dom, h Langdon 202

Pearl and SILVER Handled Umbrellas At Gamm's, 3 W. Main

TRY OUR WHOLESALE DEPT.---YOU CAN SAVE MONEY.
PIPER BROS, Wholesale and Retail Grocers

WILKINSON-DALY

millinery, N Pinckney 25
Wilksman August, gardener, h W Dayton 337
Willett George (wf Martha), jan Science Hall, h Wingra 723
Willgrubs George M. (wf Addie M.), carp Cnare, h (H. P.) Oakridge av 628
Williams Addie Mrs., h N Frances 219
Williams Alice (wid William), h N Webster 17
Williams Anna F., stu, h S Bassett 120
Williams Arthur J. (wf Caroline), stu, h W Johnson 146
Williams Charles E., lab, h Frances ct, flat 4 602
Williams Daniel, emp N. W. Ry, h Frances ct, flat 4 602
Williams Edward (wf Hannah J.), propr The Williams Pharmacy, 1 W Main, h Spaight 919
Williams Elizabeth, drsmkr, h E Wash av 418
Williams Etta, h State 605
Williams Frank E., stu asst U. W., h State 605
Williams H. Martin, ptr, h W Mifflin 219
Williams Harry (wf Daisy), travs, h W Main 503
Williams Hugh W., ret farmer, h E Wilson 406
Williams Jennie M., teacher h N Prospect av 202
Williams John H. (wf Anna), R. M. S., h S Bassett 120
Williams John M. (wf Susan H.), clk adj gen'l h N Livingston o 305
Williams Louis, chef Choles, h N Webster 103
Williams Margaret, h N Webster flat B 110
Williams Margaret Josephine, drsmkr, h E Wash av 418
Williams Margaretta, stu, h E Dayton 18
Williams Martin (wf Katherine), travs, h W Doty 401
Williams Michael (wf Catherine), travs, h W Doty 401
Williams Milo, h King 212
Williams Peter, ret farmer, h State 605

WILLIAMS PHARMACY, THE

Edward Williams propr, W Main 1
Williams S. Marie, emp W-D., h N Murray 433
Williams Sarah, drsmkr, h W Main 325
Williams Sarah, dom, h W Johnson rear 926
Williams William Holme, prof U. W., h W Dayton 15
Williamson Benjamin F. (wf Caroline O.), ret farmer, h (P. V.) Park pl 506
Williamson Cora, waitress Simons, S Butler 107
Williamson Jennie, housekpr, S Blair 138
Williamson Louise, waitress Simons, S Butler 107
Williamson Ole (wf Lena), wood wkr Wis. W. Co., h N Franklin 303
Williamson Sarah C., h (P. V.) Park pl 506

"Cadet" Hose, linen heel and toe, guaranteed, at 25 a pair. Not equalled. Burdick & Murray COMPANY

CORPORATE SEALS, RUBBER STAMPS, STENCILS
PARSONS PRINTING AND STATIONERY CO.

Williamson William R. (wf Rachel), ret farmer, h Madison 1814
Willot George E. (wf Mary L.), condr N. W. Ry, h W Main 348
Willoughby Catherine E. (wid Charles), h Jenifer o 1124
Willoughby Fred E. (wf Margaret), emp G. M. Co., h Jenifer 1120
Willoughby Louisa E. (wid William), chiropodist, manicuring, shampooing, 124, h W Dayton 2d flat 124
Willoughby Thomas F., farmer, h W Dayton 2d flat 124
Wills Maurice, carp Findorff, h R. F. D. No. 7.
Wilson Bertha A., dom, S Henry 203
Wilson Charles M., asst ticket clk N. W. Ry, h E Wash av 323
Wilson David J. (wf Blanche), teams, h Mound 1331
Wilson Edward E. (wf Lillie E.), lab, h Emerald 917
Wilson Edwin H. (wf Ellen H.), tea, coffee, 1012, h W Dayton 1012

WILSON EDWIN O.

(wf Celia), Arlington saloon, 202 E Wash av, h Winnebago o 2432
Wilson Frederick E., switchm N. W. Ry, h Williamson 852
Wilson George, lab, h W Main 506
Wilson George A., emp F. F. F., h N Paterson 211
Wilson James E., prt Cantwell, h E Doty o 113-17
Wilson James V. (wf Katherine F.), engr St. P. Ry, h W Doty 530
Wilson Jane M. (wid Estes), ret phys, h S Carroll 204
Wilson Jennie M., emp B. S. S. Co., h Emerald 917
Wilson John S., stu, h N Paterson 211
Wilson Julia P. Mrs., h State 540
Wilson Julius O. (wf Nellie), brkpr, h E Wash av 323
Wilson Minnie R., stu, h E Wash av 323
Wilson Oliver S., emp L. L. Olds Seed Co., h Spaight 820
Wilson Robert J. (wf Mary M.), harnessmkr Halbach, h N Paterson 211
Wilson Samuel A. (wf Minerva), secy L. L. Olds Seed Co., 315-17 E Wilson, h Spaight 820
Wilson Theodore I. (wf Anna C.), foreman lino dept Journal, h W Wilson 420
Wilson Walter, ngt lab St. P. Ry, h W Doty 530
Wilson Walter E. (wf Lucinda V.), engr St. P. Ry, h W Gilman o 432
Wilson William Hamilton (wf Ellen A.), lab St. P. Ry, h Monona 15
Winchell Alexander N. (wf Clare), prof U. W., h N Park 218
Winckler Henry (wf Salome), ptr G. M. Co., h N Livingston 304
Winckler William R. (wf N. Ella), cost ck G. M. Co., h N Livingston 310
Winden building, E Main 219-23
Winden Guida C., h S Butler o 114
Winegar Ambrose B. (wf Frances K.), travs, h Mendota ct (18) 608
Wing Moy, h State 304

High grade chocolates are made by Waltzinger

ALL.... CIGARS retailed at the BOX.... PRICE at Edwin Sumner & Son
15 South Pinckney Street

Wingey Edward, emp S. W. Ry Co., h (F. O.) Fair Oaks av 2121
Wingra Park Hall, Monroe 807
Winkler Ignatius (wf Anna), ret, h (S. M.) Fitchburg 1213
Winkley Frank D., supt gas eng dept F. & J., h N Frances 524
Winn Mary E., h W Doty 320
Winn Rachel W., gymn instr, h W Doty 320
Winn Sarah B. (wid John Rev.), h S Henry o 316
Winn William A. (wf Dorothea), firem St. P. Ry, h W Wash av 519
Winn, see Wynn, Wynne.
Winnie Alonzo J. (wf Clara L.), state insp schools for deaf, h N Frances 3d fl 404
Winnighan Jesse W. (wf P. Alice), gen'l distributor F. P. Gas Machine, h N Fairchild 17
Winslade Elizabeth (wid John), h W Wilson 445
Winslade Mary A., drsmkr, h W Wilson 445
Winslade Sarah E., drsmkr, h W Wilson 445
Winslow Clarinda L., secy to Chief Justice Winslow, h Langdon 131
Winslow Edith A., stu, h Langdon 131
Winslow Emily, stu, h Langdon 131
Winslow John B. (wf Agnes C.), chf justice Supreme Court, h Langdon 131
Winslow John Seymour, h Langdon 131
Winsor Ermie James (wf Atlanta M.), forem comm dept N. E. Co., h E Gorham o 1149
Winston May L. Mrs., h E Johnson o 815
Winter Charles E., marble setter, h W Johnson 715
Winter Edwin S., macht N. & P., h E Doty o 113-115-117
Winter Henry A. Rev. (81), died March 2, 1907.

WINTER HERMAN C.
publisher The State, 3d fl 29 E Main, h S Hancock 115
Winterbotham John M. (wf Lillian S.), secy R. R. Comm, h Langdon 221
Winterbotham Lydia S. Mrs., h N Mills 228
Winterbotham Ralph, stu, h N Mills 228
Winters Bertha, dom, W Gilman 131
Winton William W. (wf Sarah), trav pass agt St. P. Ry, h N Hamilton 209
Wipfeld Margaret (wid Michael), h Univ av 502
Wipperfurth Joseph P. (wf Wilhelmina), timekpr F. & J. Co., h N Baldwin 15
Wiric James, lab, h State o 222
Wiric John H. (wf Anna), baker Weber, h Madison 1513
Wiric Mary Mrs., emp capitol, h State o 222
Wirka Augusta, dom, E Gorham 17

Olson & Veerhusen Co. ...LARGEST STOCK OF... Furnishing Goods

BEFORE **Traveling** EQUIP WITH BROWN'S **Bags**

Wirka Edwin H. (wf Katherine), bkpr N. E. Co., h Spaight 1209
Wirka Emilie C. (22), died July 17, 1907.
Wirka Herman W., plumber Hyland, h W Mifflin 514
Wirka Joseph A., mailing clk P. O., h W Mifflin 514
Wirka Julia, h W Mifflin 514
Wirka Robert G., clk Pardee, h W Mifflin 514
Wirka Wenzel J. (wf Julia), propr Opera Sample Rooms, 20, h W Mifflin 514
Wirka William C. (wf Sophia), bkbdr, boat livery, foot S Hancock, h Jenifer 727
Wirtal Frederick, lab W. F. Febock, h W Gorham 432
Wirtal Leopold, lab Gilbert, h W Gorham 432
Wirth Jacob (wf Ann), plow fitter F. & J., h Milwaukee e limits.
Wirth Jennie, h Milwaukee e limits.
Wirth Mabel, h Milwaukee e limits.
Wisconsin Academy, Charlotte E Richmond princ, 510 State, W Gilman 250
Wisconsin Bill Posting Co., J. J. Pecher secy & treas, N Broom 119

WISCONSIN BOTSCHAFTER
(weekly, Democratic), F. C. Blied & Co. proprs, W Main o 117
Wisconsin Brick Co., yds Sauk road w limits.
Wisconsin building, State 102-12
Wisconsin Cigar Co., Wm. T. Jefferson pres, W Doty 641-51
Wisconsin Culvert Co., Emerson Wheeler treas, mgr, corrugated metal culverts and arches, N Frances 131-7

WISCONSIN EQUITY NEWS
official organ American Society of Equity, Garrett M. Walrod editor (semi-monthly), S Pinckney r 26, 3 fl 1
Wisconsin Farm Co., Harry G. Smith secy, W Main r 19, 3d fl 15

WISCONSIN FARMER CO.
Andrew W. Hopkins mgr, r 19, 3d fl E Main 27
Wisconsin Farmer's Institute, George McKerrow supt, agric bldg, U. W. Campus.
Wisconsin Free Library Commission, Henry E. Legler secy, r 215, 2d fl n wing capitol.
Wisconsin Free Library Commission, traveling lib dept, r 18 Capitol bldg.
Wisconsin Free Library, school, N Carroll 206
Wisconsin Historical Library, State 816
Wisconsin Journal of Education, The Parker Educational Co. publishers, E Main 3d fl 23

WISCONSIN LIFE INSURANCE CO., THE
General offices E Mifflin o 24

START A SAVINGS ACCOUNT WITH THE
SAVINGS LOAN & TRUST CO

3-F stands for "Fair Prices on Fine Work or Fancy Dressers." Phone 680.

Wisconsin Milling and Smelting Co., r 11, 12 Marston bldg, W Main 17

WISCONSIN MUSIC CO.

Albert E. Smith pres and mgr, musical instruments, N Carroll 20

Wisconsin Publishers Union, Dem Prtg Co., publishers of ready-prints, S Carroll 114-124

WISCONSIN RUBBER CO.

R. B. Anderson pres; S. W. Merrick secy & mgr, r 15, 16, 17, 18, Fairchild bldg, E Main 3d fl 29

Wisconsin Skat League, John C. Fehlandt pres; r 11, 12 Marston bldg, W Main 2d fl 17

WISCONSIN STAATS-ZEITUNG

German Weekly (Democrat), Wis Staats-Zeitung Co. proprs, Dem bldg, 2d fl S Carroll 116

Wisconsin Staats-Zeitung Co., C. Gebhardt pres; publishers, Dem bldg, S Carroll 2d fl 116

Wisconsin Stamp Steel Co., wrench mfrs, H. H. Ratcliff secy & mgr, Penn av 2010-32

Wisconsin State Library, Gilson G. Glasier lib, r 224, 2d fl n wing capitol.

WISCONSIN STATE JOURNAL

State Journal Printing Co., publishers, S Carroll 115-23

Wisconsin State of, Adjutant General's office, C. R. Boardman, r 304 capitol.

Wisconsin State of, Board of Agriculture, John M. True secy, r 303 capitol.

Wisconsin State of, Board of Regents of Normal schools, Wm. Kittle secy, r 307 capitol.

Wisconsin State of, Civil Service Comm, F. W. Doty secy, r 308 & 309 capitol.

Wisconsin State of, Dairy & Food Commission, J. Q. Emery Comm, r 301 & 302 capitol.

Wisconsin State of, Tax Commission office, N. S. Gilson chrm, Geo. N. Francis secy, r 305-306 capitol.

Wisconsin Sunday School Assembly, James E. Moseley, secy, S Pinckney 19

WISCONSIN TELEPHONE CO.

E. J. Frautschi mgr, S Carroll 16

Wisconsin Wagon Co., C. Hansen pres & mgr, mfrs of high-grade vehicles, S Blair 113-23

Wise Calvin Z. (wf Minnie), engr Keeley, h N Murray 132

Wise Roxana S. (wid Zenas P.), h W Wash av 322

Wiskow Tillie, maid, King 212

ELECTRIC FIXTURES **Electrical Supply Co.**
120 S. Pinckney Phone 1741

INSURE IN THE **WISCONSIN LIFE**

Wissenberg Anna, charwoman Mad Free lib, h W Johnson 333
Wissenberg Henry G., asst steward Elks Club House, h W Johnson 333
Wissenberg John (wf Elizabeth), city lab, h W Johnson 333
Wissler Edward G. (43), died May 20, 1908.
Wissler Elizabeth K. (wid Edward G.), h Jenifer 729
Wiswall E. C. & Son, (Elvin C., Elvin Lyle), groceries, State 120
Wiswall Elvin C. (wf Ella A.), [E. C. Wiswall & Son], h W Wilson 348
Wiswall Elvin Lyle, [E. C. Wiswall & Son], h W Wilson 348
Wiswall Irma B., steno, h W Wilson 348
Wiswall Zilla E., teacher Brayton school, h W Wilson 348
Withem Mary (wid Charles M.), h N Lake 311
Withey Morton O. (wf Iola H.), instr U. W., h N Brooks 209
Witte Irving J., clk N. E. Co., h Jenifer 1340
Wittl Albert A. (wf Emma A.), book and job printer, u 105 W Main, h S Henry 316
Wittl Fanny R., h S Henry 316
Wittl Lulu A., lino opr Dem, h S Henry 316
Wittleson Gunder emp G. M. Co., h E Dayton 1245
Wittuwilt Emil (wf Clara), emp B. S. S. Co., h Sherman av 1157
Wittwer Emma M., pianoist Knox & Co., h E Wash av 1314
Woehrle Edward, mason capitol, h S Henry 123
Woehrle Ida, h S Henry 123
Woehrle, see Wehrle.
Woerpel, see Worpel.
Woerpel Hattie, dom, Arlington pl 1937
Wohlfahrt Andrew, carp Findorff, h W Gilman 446
Wohlfahrt Frank (wf Katrina), emp G. W. & B. Co., h W Gilman 446
Woitowski Louis R., clk U. W., h N Henry 319
Wold Emil (51), died July 22, 1908.
Wold L. Nicolena (wid Emil), h E Wash av 1912
Wold Susanna Mrs., h E Wash av o 2137
Wold, see Woll.
Woldenberg Samuel A. (wf Sara M.), propr 50 Feet Store, E Mifflin, 112, 114, h N Lake 519
Wolf Anna, h (P. V.) Park pl 401
Wolf Dorothy, emp Alford Bros., h (P. V.) Park pl 401
Wolf Edwin A. (wf Wilhelmina), emp B. S. S. Co., h R. F. D. No. 4.
Wolf Elizabeth D., h (P. V.) Park pl 401
Wolf Frank, brkpr Lavin, h W Wash av 715
Wolf Frank, lab J. F. Pieh, h (S. M.) Oregon 930
Wolf Henry C. (wf Florence D.), bill clk F. & J., h E Mifflin 201
Wolf John J. (wf Christine), del clk S. & M., h E Doty 19
Wolf Mary C., steno Vital Statistics, h E Johnson 832
Wolf Samuel, well driller Haak jr, h E Mifflin 642
Wolf William (wf Eliza), emp G. M. Co., h (P. V.) Park pl 401
Wolf William F. (wf Josephine K.), clk S. & M., h E Johnson 832

L. W. GAY Makes a specialty of buying on commission. I guarantee my investments

BRICK CONKLIN & SONS 24 East Mifflin TILE

Wolf William H., travs, h (P. V.) Park pl 401
Wolfe Michael (wf Bessie), bricklayer, h Williamson o 1319
Wolfe Molly, dom, h Langdon 772
Wolfenson Bertha H., h W Wash av 724
Wolfenson Judith (wid Isaac), h W Wash av 724
Wolfenson Louis B., instr U. W., h W. Wash av 724
Wolff Abbie M., drsmkr, h W Wilson 548
Wolff Alois N., macht F. & J., h W Wilson 548
Wolff Gustav F. (wf Anna B.), [Wolff, Kubly & Hirsig], h Roby Road 16
Wolff Harry (wf Ida), lab, h Mound 814
Wolff Henry C. (wf Minnie), instr U. W., h N Henry 406

WOLFF, KUBLY & HIRSIG

(Gustav Wolff, Vincent S. Kubly, Louis Hirsig), hardware, W Gilman 401
Wolff Peter M. (wf Mary A.), city teams, h W Wilson 548
Wolff Raymond E., firem St. P. Ry, h W Wilson 548
Wolff, see Woulfe.
Wolfman David, emp M. G. & E. Co., h Mound 814
Woll Fritz W. (wf Helene), prof U. W., h N Charter 408
Woll Margaret, stu, h N Charter 408
Woll Matilda, dom, W Wash av 2d flat 109
Woller Frank, emp N. E. Co., h E Wash av 2025
Woller Gottlieb (wf Augusta), ret, h E Wilson 625
Woller John (wf Amelie), city lab, h E Wash av 2025
Woller Paul, city lab, h E Wash av 2025
Woller William, city lab, h E Wash av 2025
Wolley Della, clk Menges, h W Johnson 434
Wolley Hilda L., steno N. W. S. Co., h W Johnson 434
Wolley Louisa (wid Henry), h W Johnson 434
Wollin Henry F. (wf Leopoldine), barber Meng, h W Doty 325
Womans' Bldg Assoc, The, Mrs. Emily Chynoweth pres; Mrs. J. W. Hobbins treas; Mrs. C. F. Lamb secy; W Gilman 236
Woman's Club, The, Clara F. Updike pres; Eugenia S. Pitman, Grace C. Conover v-pres; W Gilman 236

WOMAN'S EXCHANGE

Mrs. Robert Wright mgr, homemade pies, cakes, etc., State 111
Woo Fyou, stu, h State 306
Woo On, mgr On Sing Co., 217 State, propr Imperial Cafe, 306, h State 306
Woo Wing, laundry, 704, h Univ av 704
Woo Yuen, dom, h State 306
Woock Julia Mrs., h W Wash av 405
Wood B. S., instr U. W., h W Main 416

LET Painting Framing Decorating MAUTZ BROS. Signs Paper Hanging DO IT

TOILET A piece of Sterling Silver on your chiffoniere is a variety which every woman has a fondness for. We carry a complete line. **GAMM'S.** **WARE**

Wood Frances C. Mrs., h E Wilson 105
Wood Frank W. (wf Emma L.), lab, E Mifflin 1317½
Wood Harold P., stu, h E Wilson 105

WOOD KENT T.

dentist, 2d fl 23 S Pinckney, h Town Madison R. F. D. No. 4.
Wood Marion J. (wf Lydia), macht G. M. Co., h Milwaukee R. F. D. No. 2.
Wood Nels, porter Viking, h E Main 3d fl 117
Wood Thomas, engr Geo. Nelson, h E Wash av 506
Woodard Adaline (wid Wilson), h W Johnson 606
Woodard George W. (wf Josephine), teams Y. C. L. Co., h Williamson 841
Woodard William G. (wf Sarah J.), pump repairer, h North 319
Woodbury Abbie, forelady suit dept V.-M. D. G. Co., h W Mifflin o 536
Woodbury Milo, coll Conklin, h S Mills 311
Woodbury Myra L. (wid Orson E.), h S Mills 311
Woodford Clark, col clk bk of Wis, h E Gorham 512
Woodford Jessie Mrs., cook, h E Dayton 647
Woodman Hall, Kirch bldg, W Main 3d fl 21, 23
Woodruff Edmund J. (wf Margaret), travs, h E Wash av o 511
Woods Charles N. (wf Anna M.), furniture, 810 Williamson, h N Franklin 107
Woods Harry M. (wf Maude E.), draftsm N. E. Co., h N Franklin o 107
Woodson Walter, lab, h W Main o 506
Woodstock Henry W. (wf Mary), forem Gas engine test dept F. & J., h E Mifflin 1245
Woodward, Straton Cora Mrs., mistress Chadbourne hall, h N Park 414
Woodward William L. (wf Maire), asst pur agt U. W., h Jenifer 1217
Woodworth George W. (wf Nora), asst forem N. W. Ry Monona yds, h Williamson 726
Woolever Ernst, patrolman, h S Pinckney r 19 3d fl 5
Woolley Edwin C. (wf Isabelle R.), instr U. W., h Mendota ct 3d flat east 625
Woolley John G., author, h Mendota ct 3d flat east 625

WOOLLEY JOHN R.

(wf Caroline), photographer, 2d fl 507, h State 2d fl 507

WOOTTON FRANK M.

(wf Addie M.), broker, 2d fl 23 N Pinckney, h W Gorham 120
Worm Michel (wf Agnes), lab B. Brewing Co., h S Baldwin 201
Worpel Frederick W., cigarmkr Krings, h Univ av 1915
Worthington Cordelia E., stu, h N Bruen 314
Worthington Frank P. (wf Emma F.), real estate, h N Bruen 314

MUSIC **Wisconsin Music Co.** **20 North Carroll Street** **MUSIC**

SUITS, Skirts and Waists that satisfy. Burdick & Murray COMPANY

Worthington George E., stu, h N Bruen 314
Worthman Reid M. (wf Carrie M.), pass agt N. W. Ry, h Spaight 1225
Woulfe John J., emp U. W. heating plant, h N Frances 511
Woulfe Michael J., firem St. P. Ry, h W Doty 312
Woy Frank P. (wf Mary K.), [city electrician] consulting engineer, h W Gilman 114

WRABETZ & KELSEY
(Voyta Wrabetz, William T. Kelsey), lawyers, S Hamilton 2d fl 101
Wrabetz Voyta, (Wrabetz & Kelsey), h E Johnson 14
Wrench Jesse (wf Jane), instr U. W., h W Johnson o 529
Wrende Joseph (wf Grifo), lab, h N Murray o 14
Wright Anna G. (wid Charles L.), graduate nurse, h E Wash av 310
Wright Albert O., h E Wilson 21
Wright David H. (wf Sarah E.), ret carp, h E Gorham 24
Wright David H. jr., ship clk G. M. Co., h E Gorham 24
Wright Frederick (wf Mary), lab N. W. Ry, h S Baldwin 413
Wright Georgia M., stu, h N Brooks 226
Wright Joseph S., macht G. M. Co., h Jenifer 1326
Wright Mary (wid George), h N Brooks 226
Wright Mollie F., h E Gorham 24

WRIGHT ROBERT L.
(wf Catherine), architect 3d fl 1st Nat Bk bldg, 1 N Pinckney, h N Fairchild 32
Wright Sarah D. (wid Albert O.), h E Wilson 21
Wright William H. (wf Edna), fellow U. W., h Lathrop o 320
Wright William W., brakem St. P. Ry, h N Brooks 226
Wuerth William J. (wf Annie), teams C. & D., h E Mifflin 1316
Wuilleumier Armand (wf Maria), jeweler Crook & Co., h Middleton, Wis.
Wulfing Alice C., steno engr bldg U. W., h N Bassett 3d fl 219
Wullner Henry (wf Katherine), ptr D. & R., h N Bassett 8
Wunderl Andrew (wf Catherine), lab Conklin's, h S Murray 5
Wunderl Arthur J., emp Sinaiko Bros., h S Murray 5
Wunderl Rudolph, ptr, h S Murray 5
Wurth Eva M., teacher Draper school, h W Mifflin 216
Wurth William (wf Anna), gardener, h Adams av 2018
Wurmseher Joseph, brewer H. B. Co., h E Doty 123
Wustoff Frederick (wf Anna), lab, h Jenifer 938
Wustoff Fritz, ret farmer, h Jenifer 938
Wyden Frederick A., prt Cantwell, h S Bassett 114
Wyden Frederick B. (wf Louise), mason, h S Bassett 114
Wyden Nora, h S Bassett 114
Wyebu Guiseppe, lab McCarthy, h S Murray 28
Wylie Fred M. (wf Amanda), clk senate, h E Johnson 640
Wyman Grace E., steno N. E. Co., h Univ av 1113

Good Goods Only, Piper Bros., 3 Stores

ICE CREAM For the Reception or Table
WALTZINGER, 19 N. Pinckney

Wynn John G. (wf Carrie D.), salesm N. E. Co., h Rutledge 1222
Wynn M. Eleanore, h W Main 424

WYNNE FRANK B.
(wf Margaret D.), lawyer, h Rutledge 1047

Y

Embossing Steel and Copperplate Printing and Embossing
THE PRINT SHOP, 508 State St

Y. W. C. A., E Mifflin 315
Y. W. C. A., Rest Room, Dr. Edith Haigh chaperon, E Mifflin 315
Y. M. C. A. Dining hall, Russell Ely mgr, Langdon 740
Yaeger Mae, steno N. E. Co., h S Baldwin 514
Yahn Emil H. (wf Hannah M.), ptr Heick, h W Johnson 1033
Yanker Frank J., macht Findorff, h N Warren 411
Yanker Maria, dom, h N Warren 411
Yates Bertha M., steno sup archt U. W., h N Charter 424
Yates Olive A. (wid Charles A.), h N Mills 314

YATES WILLIAM
(wf Harriet), masseur, electrician, chiropodist, o 220, h W Wash av o 220

YAWKEY CROWLEY LUMBER CO.
F. M. Crowley gen'l mgr; yds 801 E Wash av, 1429 Monroe, gen'l offices N Carroll 3d fl 18, 20
Yeager Blanch L., h W Wilsonz 151
Yeager Hiram L. (wf Clara), mgr Economy Supply Co., h W Wilson 151
Yelineck John H. (wf Lottie), firem N. W. Ry, h Jenifer 1147
Yellow Helmet Rooms, State 424
Yellow Journal, The, High school publication, Ray Tuttle editor, Milo Lynch mgr; State (u Co-op) u 508
Yep Chee, laundry, 509½, h State 509½
Yep Foy "Jim", h W Main 419
Yep Hirr, laundryman, h State 509½
Yep Hop, laundryman, h State 509½
Yep On, laundryman, h N Hamilton 109
Yep Sam, hand laundry, 317, h State 317
Yep Sing, (Yep Sing Co.), h N Hamilton 109
Yep Sing Co., laundry, N Hamilton 109
Yep Way, (Foy & Yep), h W Main 419
Yep William, laundryman, h State 509½
Yohn Madge, society editor Dem, h W Dayton 118
Young Amy R., h E Wilson 103

The Best Printing, Office Supplies Stationery, Rubber Stamps Parsons Printing and Stationery Co.

Olson & Veerhusen Co. Make Shirts TO ORDER

Young Caroline M., teacher M. H. S., h E Wilson 103
Young E. Allan, lab, h W Wash av 729
Young Earle B., asst instr U. W., h W Dayton 608
York Romaine (wf Emma), patrolman, h N Lake 134
York Welcome D. (wf Hazel A.), emp S.-M. Co., h Spaight 1236
Yoss Adolph, macht F. & J. Co. G. eng dept, h E Wash av 1314
Yost Howard, bricklayer, h E Wilson 631
Young Edward J., secy, treas & gen'l mgr Brittingham & Young Co., 2d fl 2, 4 S Carroll, h Wis av 401
Young Florence L. (wid Herbert), h State 712
Young George (wf Sidonia A.), emp P. & P. D. Assoc, h E Dayton 1223
Young Karl, asst prof U. W., h State 803
Young Jacob J. (wf Julia H.), carp Findorff, h Jenifer o 1314
Young Jay W., clk Schumacher, h W Johnson 109
Young John A. (wf Sarah I.), brakem N. W. Ry, h E Johnson o 732
Young John F. (wf Lillie), forem N. W. Ry, h S Baldwin 614
Young John H., macht, h E Wilson 103
Young Lily M., teacher, h State 712
Young Mamie L., h Wis av 401
Young Sarah C. (wid William), h W Wash av o 603
Young William, porter Univ Club, h State 803
Younger Alexander (wf Agnes), lab, h (S. M.) Oregon 1024
Younger Alexander jr., brakem St. P. Ry, h Drake 1115
Younger George (wf Ella), cement wkr, h (S. M.) Van Deusen 3
Younger Helen E. E., emp B. S. S. Co., h (S. M.) Oregon 1024
Younger John H. (wf Clara), macht G. M. Co., h N Baldwin 544
Younger William A. (wf Abbie M.), clk Breitenbach, h Williamson o 931
Young's building, W Main 25, 27
Yuge Frank, chef Oriental, h E Main o 205

Z

The Print Shop Designing, · Printing, · Embossing
ERWIN H. KOCH, Mgr. 508 State Street In the University Co-op

Zach Anna Z. (wid Vincent), boarding house, h Drake 1115
Zarbock Herman (wf Annie), line W. T. Co., h N Murray 318
Zarfos L. N., instr U. W., h Univ av 921
Zastrow Frank, emp U. S. S. Co., h (F. O.) Fair Oaks av 2002
Zavitz Harvey, emp U. S. S. Co., h (F. O.) Fair Oaks av 2114
Zavitz Victor, emp U. S. S. Co., h (F. O.) Fair Oaks av 2114
Zdanowicz Casimir D., instr U. W., h Madison 1818
Zdanowicz Juliet (wid Casimir), h Madison 1818

ALL Cigars retailed at the BOX Price at E. Sumner & Son
15 South Pinckney Stree

SAVINGS LOAN & TRUST CO Pays 4 Per Cent on Time Certificates

Zehnpfennig Elizabeth, drsmkr, h W Johnson o 414
Zehnpfennig Elizabeth (wid Charles), h W Johnson o 414
Zehnpfennig George (wf Kaythrine), forem Schmidt, h Erin 1019
Zehnpfennig George, harnessmkr Halbach, h W Johnson o 414
Zehnpfennig Joseph C., appr N. E. Co., h W Johnson o 414
Zehnter Emma D., dom, N Broom o 16

ZEHNTER JULIUS CO.

(George H. Heuer, Robert L. Schmedeman, Pierce J. Comeford), dry goods, notions, 108 E Main, S Pinckney 27
Zehnter Julius G. O., ret merchant, h E Wilson 111
Zeidler Charles E. (wf Mary), forem Journal, h S Broom 21
Zeidlhack Felix S., stu asst U. W., h Univ av 1029
Zeier Martha, h N Fifth 16
Zeier Saloma M., dom, N Franklin 142
Zeimet George M. (wf Sibylle), driver Jefferson, h E Dayton 1419
Zeimet Joseph N. (wf Isabella), carp, h E Dayton 1413
Zeimet Peter F. (wf Julia), ngt yd forem St. P. Ry, h W Dayton 824
Zeitler Herman (wf Minnie), macht N. E. Co., h N Baldwin 9
Zellfoer Alice E., h W Dayton 723
Zeman Joseph, tailor Olson, h (E. S.) Park pl 1013
Zerbel Louis, jan agronomy bldg U. W., h Lorch 435
Ziel Charles F. (wf Josephine), engr St. P. Ry, h Drake 1208
Ziel Edward W. (wf Mildred E.), engr St. P. Ry, h W Wash av 1018
Ziel John (wf Sophie), city lab, h Chandler 927
Zilisch Carl A. (wf Frances M.), mgr Fred C. Mansfield Co., 202-4 S Pinckney, h S Henry o 116
Zilisch Ina A., teacher M. H. S., h S Henry o 116
Zimmer Susanne, dom, Langdon 104
Zimmerman Albert G. (wf Nell B.), county judge, 207 W Main, h E Gorham 746
Zimmerman Ernest M. (wf Mattie), firem Central M. F. D., h E Wilson 127
Zimmerman Louise, teacher Marquette school, h Monona av 215
Zimmermann Adeline V., emp M. C. Co., h King o 225
Zimmermann Alex. Albert, clk Oppel, h King o 225
Zimmermann Amanda, dom, N Henry 410
Zimmermann Amelia S. (wid. Albert), h King o 225
Zimmermann Anna, nurse maid, Wis av 525
Zimmerman Augusta, dom, Mendota ct (27) 618
Zimmermann Elise C., emp M. C. Co., h King o 225
Zimmermann Hattie, dom, Mendota ct (22) 620
Zimmermann Mary, dom, Langdon 16
Zimmerschied Elizabeth (wid Philip), h N Murray o 318
Zink Adeline, h Univ av 709

SAMPLE OUR LINE AND BUY BROWN'S CASES

House Wiring Electrical Supply Co.
120 S. Pinckney Phone 1741

Zink Edna, h Univ av 709
Zink John L. (wf Anna L.), firem M. F. D., Central, h S Few 406
Zink William W. (wf Catherine), drayman, h Univ av 709
Zirbel Eva M., lino opr Dem, h W Main 449
Zirbel John G., butcher, h W Main 449
Zirkel Anna (wid John J.), h W Gorham 149
Zirkel Hattie (wid John B.), h W Mifflin 450
Zirkel Paul J., chauffeur, h W Gorham 149
Zitterl Alois Rev., rector Holy Redeemer church, h W Gorham 123
Zoch Joseph F. (wf Philomena), tailor, 615, h Univ av 615
Zonoer Giovanni, lab, h N Fairchild 114
Zook J. Staman (wf Winifred B.), macht F. & J., h W Wilson 101
Zumstein Emma, dom, W Mifflin 420
Zwank John P. (wf Helena), forem Grove, h S Paterson o 507
Zwank Matthew W. (wf Margaret), brick layer, h W Doty 618
Zwank Michael (wf Elizabeth V.), cigarmkr Grove, h Williamson 747
Zwickey Ida (wid Michael), h Univ av 811
Zwickey Minnie, clk Wiswall, h Univ av 811
Zwicker Henry (wf Jean L.), cigar mfr, 130 State, h N Hamilton 217
Zwicky Albert (45), died Dec. 4, 1908.
Zwicky Barbara (wid Albert), h (S. M.) Gilson 1103
Zwicky Edward, lab, h (S. M.) Gilson 1103
Zwicky Jacob H., emp B. S. S. Co., h (S. M.) Gilson 1103

We are perhaps not the only laundry that turns out first class work—but we aim to turn out first class work only. **3-F, Phone 680**

Patrons of the Seven Rural Routes Extending from Madison

Abele Arlon, care H. C. Middleton No. 7
Adams Geo. B. (wf ——) No. 6
Adamson C. F. (wid F. C.) No. 5
Affholder Clements No. 1
Albers Wm. (wf ——)
—Carl —Susan
—Chas. —Wm. Jr.
—Geo. No. 7
Albrecht Chas. (wf Zetta) No. 6
Albrecht John (wf Annie) No. 7
Alderson Robert C. (wf Ella) No. 4
Allis F. W. (wf Lillian)
—Lillian Page, Mrs. No. 4
Allison Hiram, care J. H. Gorry No. 5
Almer Olive, care A. J. McGraw No. 7
Anderberg Albert F. (wf Selma E.)
—Chas. W. —George E.
—Clifford A. —Oscar F.
—Edgar —Ruth M. No. 5
Anderson Andrew L. (wf Maria). No. 7
Anderson Carl, care K. Hegg No. 3
Anderson John A. (wf Sophia)
—Amelia —Wendal
—Mildred No. 5
Anderson Knute, care H. Halvorson No. 3
Annen Nicholas, care Chas. Raemisch No. 7
Aoren Herman (wf Anna)
—Samuel No. 3
Armbrecht Frederick (wf Lena)
—Herman No. 2
Austin Carl W. (wf Lottie). No. 2
Bachus Frank (wf Aurelia). No. 7
Backus Edward (wf Elizabeth). No. 6
Baker Chas. (wf Mary)
—Clarence —Mary
—Frank —Stella No. 7
Baker Nicholas D. (wf M. Blanche)
—Adelia D. No. 7
Bakken Carl (wf Socrina)
—Clarence —Henry
—Ella —Melvin No. 3
Balliet Chester (wf ——) No. 7
Barlow Geo. (wf Mary)
—Betsy —Ruth
—Geo. No. 4
Barney Emma, care C. H. Hathaway No. 7
Bartels Geneva, care C. Hoyt No. 4
Bartholomew Robt. (wf Ella) No. 4
Bartlett Seth No. 6
Bauman Otto C. (wf Emma B.), care S. Roth No. 1
Beale John E. (wf Hattie M.)
—Oscar No. 5
Bechtel Albert (wf ——) No. 3
Beckley Rosetta, care John W. Comstock No. 7
Beemer Wm. (wf Mary) No. 2
Belky Joe W., care A. T. Scott No. 4
Biggert Mae C., care Stuart Sheldon No. 7
Bilsie Mike (wf Minnie)
—Daniel (wf ——) No. 2
Binger Herman (wf Augusta)
—Elsie No. 6
Birong Conrad B. (wf Kate)
—Arthur —Margaret
—Florence No. 3
Bitney Austin L. (wf Anna)
—Elsie —Myrtle
—Lloyd No. 5
Blaney Lloyd (wf Jane) No. 5
Blaney Wm. (wf Anna L.) No. 4
Blizzard Daniel G., died Feb. 26, 1909
—Catherine —Hattie
—Eugene No. 5
Bloch Meyer (wf Anna)
—Rachel No. 5
Boehmeke Fred (wf Louisa)
—Fred —Gustof No. 6
Bolstad Ingwald (wf Bertha B.) No. 1
Bondi Alfred, care J. L. Whalen No. 5
Bosben Andrew (wf Julia)
—Clarence, care Chas. Nelson No. 7
Bowman John H. No. 7
Boy Chas. (wf Augusta)
—Helen —Herman No. 6
Boyum Neils (wf Ella B.)
—Earl N. No. 1
Braatz August (wf Linnie) Mendota
Brabant Alice, care H. Hippe No. 3
Bram Adam (wf Mary)
—Harry —Hazel No. 5
Brandt Carl (wf Mary) No. 5
Brandt Fred (wf ——) No. 3
Brasee Allen, care Mrs. Susan Bryant No. 4
Brasington Lucinda (wid Frank)
—Frank —Myra
—Geo. E. —Orville
—Hannah —Will
—Lorenzo No. 7
Brazee Roland F. (wf Lucinda) No. 5
Breiby Peter No. 2
Breitenbach John (wf Kate)
—Frank —James
—Jacob (wf Christina) —Mary No. 7
Brendler Louis F. (wf Hattie)
—Louis H. No. 3
Bresee Bridget Mrs.
—Annie —Frances
—Arthur —James (wf Mary)
—Barney —Mary No. 5
Bridge Frank A. (wf Eveline J.)
—Dorothy —Mildred
—Jessie —Sherman No. 4
Brigham John Q (wf Mary)
—Horace —Stephen
—Lettie No. 2
Bristher Ester, care H. C. Middleton No. 7
Britton Geo. H. No. 5
Brockel Oscar (wf Josephine)
—Hildegard No. 3
Brown Elmer, care Seth Bartlett No. 6
Brown Harry, care L. I. Walbridge No. 2
Brown Maribell (wid Geo. F.)
—George E. No. 2
Brown Preston W. (wf Effie)
—Brice B. No. 2
Brown Sam T. (wf Nettie)
—Clarence —Ida
—Hurley —Ruby No. 7
Brown Stephen, care Richard Wagner No. 7
Browne Marion (wf Josephine) care E. M. Fuller No. 1
Bruns Hannah (wid Ernest B.)
—Ernest E. —Lena No. 1
Bruns Henry (wf Clara)
—Alice A. —Henry E.
—Clarence —Olive M. No. 1
Bryant Daniel D. (wf Karen)
—Frank H. (wf Grace) —Lester
—Karen No. 6

Bryant Lester D. (wf Jennie) No. 6
Bryant Susan (wid Geo. E.)
—George (wf Tina) —Hattie No. 4
Buckley Ole E. (wf Tillie B.) No. 1
Buchner Mabel F., care A. J. McGrau No. 7
Buenzli Albert (wf Jennie G.)
—August —Hubbard
—Frank —Theresa
—Helen No. 4
Buenzli John (wf Jennie) No. 7
Bujenski Paul (wf Augusta) No. 7
Bultmann Christ (wf Louise)
—August —Henry No. 2
Burgen John P. (wf Mary)
—Agatha —Lillian No. 4
—Frances —Mary
—Lavina —Regina No 4
Burnett Blam, care Wm. Gilbert No. 6
Burrowbridge Wm. (wf Cora)
—Clarence —Luette No. 5
Buss Herman (wf Amelia)
—Herman No. 5
Busse Chas. No. 1
Butemann Henry (wf ——) No. 2
Byrne David (wf Martha)
—Ella No. 5
Byrne Edward (wf Ellen)
—Anna —Nellie
—Edw., jr. No. 5
Byrne Jas. L. (wf Mary), care Val Maag No. 5
Byrne Philip (wf Jane)
—David —Hazel
—Grace No. 5
Calb Jack, care A. T. Scott No. 4
Cameron Harry, care J. H. Lacy No. 5
Carpenter John No. 7
Carpenter John (wf Mary)
—Peter —Ruben No. 5
Carpenter Lawrence (wf Theresa)
—Annie No. 6
Caster Pauline, care Ed. Farley No. 7
Castle John F. (wf Annie C.) No. 1
Christianson Halvor No. 2
Christman John (wf Ernestine C.) No. 1
Chynoweth Emily (wid H. W.)
—Edna —Herbert E.
—Emily E. —Philips No. 3
Clapp Oliver W. H. (wf Grace)
—Blanche —Vera
—Neva No. 5
Clapper Everett B. (wf Anna) No. 2
Clark Chas., care Rose Slack No. 7
Clauson John (wf Margaret C.)
—John, jr. —Thomas
—Martin No. 1
Clayton Albert B. (wf Catherine)
—Alvin W. —Raymond L.
—George No. 5
Cleve Edward No. 1
Cleven Burjue (wf Thorbor C.)
—Edward B. No. 1
Clewley Adelia H., care N. D. Baker No. 7
Coffmann W. M. (wf Effie M.)
—Arline —Harry M. No. 3
Cole Edward No. 7
Coleman Louisa Mrs., care F. Henning No. 4
Collins Wm. W. (wf Mary)
—Alice —Lawrence P.
—John —Martha No. 6
—Joseph No. 6
Colton Wm. G. (wf Eva) No. 1
Comstock G. E. (wf Effie) No. 7
Comstock John W. (wf Ida) No. 7
Comstock Park J. (wf Mary)
—Abbie (wid Geo. W.) —Marion No. 7
Comstock Scott W. (wf Catherine)
—Ernest —Wallace No. 5
Conlin John
—Agnes —John jr. No. 2
Conlin Michael (wf Margaret)
—Ray —Walter No. 4
Copeland Minnie Mrs., care L. J. Henika No. 6
Corcoran John (wf Mary)
—Edward —Raymond
—John jr. —Stephen
—Martin —Thomas No. 7
Crabtree Cyrus W. (wf Jennie)
—Adella —Esther
—Albert —Teresa
—Charlotte No. 4
Cranefield James
—Maria (wid James) No. 5
Crapp Joseph (wf Eliza)
—James —Mahala
—John T. No. 5
Crawford John (wf Mary)
—Fannie —Walter
—Nellie No. 7
Cripps George (wf Ellen) No. 6
Curwin Thomas (wf Pauline)
—Harry —Wm. No. 6
Daily Edward (wf Leone) No. 7
Daniels Jas., care S. West No. 6
Davis Jessie Mrs., care T. Williamson No. 4
Davis Robert (wf Lydia) No. 6
Davison Sarah J. (wid James)
—James S. No. 3
Dempsey William
—Dora —John
—Esther No. 3
Denson C. C. Mrs.
—Bennie No. 7
Denton Anna care Mary Whalen (wid James) No. 5
Dewey Bertha (wid Adolph)
—Augusta —Lorma
—Clara No. 7
Dewey John (wf Fredericka)
—Carrie No. 7
Dick Wm. S. (wf Elizabeth)
—Walter M. (wf Alma) No. 5
Dietz Julia, care Wm. Gilbert No. 6
Dingle Jacob, care E. M. Fuller No. 1
Dinkler Lena (wid Henry)
—Chas. —Henry
—Fred —Lizzie No. 6
Doerfer Wm. (wf Clara)
—Carl —Walter
—Eddie No. 6
Donkle Cyrus (wf Lizzie)
—Bessie Henry No. 7
Dorman Wm. (wf Fannie)
—Malvin (wf Daisy) No. 4
Douck John (wf Lottie)
—Henry No. 7
Dreger Carl (wf Wilhelmina)
—Ella —Emil No. 6
Dreger Frank (wf Elizabeth)
—Augusta —Bertha No. 7
Droster Arnold (wf Emma) No. 2
Droster Fred (wf Louisa) No. 3
Droster Henry
—William Mrs. No. 3
Dueppen Joseph
—Gertrude —Leo
—Jacob —Wm.
—Jos. jr. No. 7
Dunlap Garner (wf Nellie)
—Edward G. (wf Evila) No. 2
Dunn David (wf Ella) No. 2
Easeman Gusta (wid August)
—Carl No. 2
Eckstein Frank (wf Mary) No. 5
Eddy Harriet B. No. 7
Edmunds Knute (wf Margaret)
—Martin No. 4
Edsell Frank H. (wf Anna E.) No. 4
Eley Thomas B. (wf Hattie B.)
—Marjorie —Walter No. 5

Elite Jacob, care H. H. Huston No. 2
Ellestad Annie J. (wid John J.)
—Annie J —Theodore J.
—Henry J. No. 3
Ellestad Nels J. (wf Annie)
—Emma N. —Tom N. No. 3
Ellestad Nels N.
—Annie N. —Wm.
—Peter N. No. 3
Ellestad Thos. J. (wf Betsey)
—Cornelia T. —John T. No. 3
Emery Cyrus O. (wf Hattie)
—Bertha —Edna
—Earle No. 4
Engel Emil, care Mrs. Mary Evert
—Ida No. 6
Evert Mary (wid Joseph) No. 6
Faber Geo. (wf Maggie F.) No. 1
Fahey Jas. (wf Agnes) No. 5
Fahey James, care Mrs. Emma Tipple No. 4
Fahey John (wf Julia)
—Joseph —Thos. M.
—Julia No. 5
Faragher David (wf Mary) No. 4
Farley Ed.
—Agnes No. 7
Fay Frank (wf Julia F.)
—Annie No. 1
Felland Andrew (wf Lena) No. 1
Felland Andrew G. (wf Trena)
—Alida —Grace
—Belle No. 2
Felland Carl (wf Mary) No. 1
Felland Gunder (wf Amelia F.) No. 1
Femrite Jens O. (wf Susan) No. 3
Fergen George (wf Anna) No. 6
Fergen Peter (wf Hattie)
—Allen —Pearl No. 6
Findlay Mary (wid Wm.) No. 7
Finn Luther (wf Ellen M.) No. 2
Fischer Charles (wf Lizzie)
—Geo. —Joseph
—John —Mary No. 3
Fischer Gus (wf Carrie) No. 3
Fischinich Jos. (wf Sybillia) No. 7
Fisher Earl J. (wf Rose) No. 6
Fisher Henry (wf Josephine) No. 2
Fitzgibbon Edward E. (wf Mary)
—Carroll —Donald No. 7
Fliesram Ole Mendota
Fox Marcella, care John Skelley No. 5
Foy Maggie, care F. McAllister No. 5
Foye Frank No. 1
Franey William (wf Margaret) No. 7
Freeman John, care H. Niebuhr
—Emma —Fritz No. 7
Fricke Henry (wf Dorothea F.) No. 1
Friedl Josephine (wid Jos.) No. 7
Frisch Andrew (wf Bertha) No. 7
Frisch Chas. (wf Anna)
—Matthew L. (wf Kate) No. 7
Fuller Edward M. (wf Jessica H.) No. 1
Fuller Rose, care P. F. Harloff No. 4
Gallagher Mae (wid Robert F.)
—Earl F. No. 2
Gannon John F. (telegraph opr. Mendota station) Mendota
Gay Harry H. (wf Jessie) No. 2
Gay Leonard W. (wf Kate)
—John —Sidney
—Leonard jr. No. 6
Gay Wm. M. (wf Lizzie)
—Arthur —Mary E.
—Della B. No. 2
Gerbing Clara, care Wm. G. MacLean
—Esther No. 6
Giger Adam (wf Mary)
—Al (wf Lulu) No. 4
Gilbert Roy (wf Edith)
—Paul No. 5
Gilbert Wm. No. 6
Gocks Wm., care J. Hornning No. 1
Golden Dave No. 1
Good Frank G. (wf Mary A.)
—Geo. F. No. 2
Goodman Edward (wf Bessie) No. 1
Gordon Jesse E. (wf Mattie)
—Verona No. 7
Gorham Helen A. (wid Jas. W.) No. 7
Gorman Anna
—Katie No. 5
Gorry James H.
—Thomas Margaret No. 5
Goth Frank (wf Hortense)
—Lulu —Walter
—Olive No. 6
Grabbett Rudolph (wf Annie) No. 6
Grabbert Emil, care Mrs. Minnie Schmederman No. 6
Graf Otto, care Magnus R. Leslie No. 6
Graves Ernest O. (wf Nellie) No. 6
Gregg Geo. F. (wf Hattie)
—Walter No. 6
Gregg Hendrick B. (wf Jennie)
—Mabel No. 6
Green Walter, care T. Williamson No. 4
Greenfield Harlow J. (wf Amelia) No. 1
Gritzmacher Martha Mrs. No. 5
Gross Isadore (wf Anna)
—James No. 4
Groth George H. (wf Lena) No. 6
Gugel Ernest (wf Annie)
—John No. 7
Gugel Wm. (wf Frances)
—Emma No. 6
Gulvig A. (wf Margaret) No. 3
Gunderson Emma No. 1
Gundlach Carl (wf Pauline)
—Herman —Paul No. 2
Guttzkow Arthur (wf Louise), care C. Vetter No. 3
Gwin Henry (wf Belle)
—Helen No. 4
Haak August (wf Minnie)
—Carl —Rose
—Robert No. 7
Habich Adolph, care N. J. Ellestad No. 3
Hagen Iver Mendota
Haight Benjamin (wf Katherine) No. 5
Haight Jas. C. (wf Christina)
—Joseph —Nicholas No. 5
Haight Nicholas
—Wm. J. N. 5
Halberslaben August (wf Nellie)
—Lyle —Stuart No. 7
Hall Wm. (wf Mary H.) No. 1
Hallock Catherine (wid Youngs)
—Hullutt —Mary J. No. 6
Hallowell Frances (wid Wm.) No. 7
Halt Wm. W., care Geo. S. Lawrence No. 7
Halverson Halvor (wf Karen)
—Theodore (wf Maria) No. 3
Halverson Julia K. Mrs.
—Annie —Emma No. 3
Hambrecht Frank
—Emeline —Frank jr. No. 6
Hamm Geo. (wf Belle) No. 4
Hammersley Edward C. (wf Ella)
—Chas. —Mildred
—Ellen —Norris
—George
—Fay (wf Anne) No. 7
Hammersley Geo. (wf Augusta)
—Carrie —Ralph
—Cora No. 6
Hanan Margaret (wid Peter)
—Edward J. —Margaret No. 2
Hannon Eva E. Mrs., care Mrs. Roxanna Swain
—Elsie No. 7
Hansen Conrad (wf Fannie H.) No. 1

Hanson Haaken (wf Julia H.)
—Arthur —Helen No. 1
Haracek James
—Francis Madison
Harbort Christ (wf Alvina H.)
—Christ —Ernestine
—Clara No. 1
Harbort Ernest J. (wf Annie H.) No. 1
Harbort Henry (wf Minnie)
—Alvina —William
—Henry jr. No. 1
Harbort Herman H. (wf Augusta H.) No. 1
Harloff Paul F. (wf Jessie M.) No. 4
Harper Blanche No. 7
Harrington G. H. (wf ——)
—Clara —Emil
care F. J. Main No. 3
Harris Wesley (wf Lulu) No. 6
Hassett Jas. A. (wf Mary)
—Genevieve —Jas. C. No. 5
Hatfield Bert M. (wf Grace) dairyman No. 7
Hathaway Chas. H. No. 7
Hayes Thomas M. (wf Mary H.) No. 1
Hazeltine Grace, care John Albrecht No. 7
Hean Clarence
—Emma —Isabel
care Mrs. M. Findlay No. 7
Hecket John (wf Gothaat No. 4
Hegg Knute (wf Betsey)
—Ella —Fred No. 3
Henderson Martha (wid N. J.)
—Allan (wf Ida) No. 6
Hendricks David A. (wf Mary) No. 4
Hendrickson Ben (wf Inger H.)
—Fred —Thilda No. 1
Hendrickson Henry (wf Olga) No. 1
Henika Leander J. (wf Elizabeth) No. 6
Henning Frederick (wf Sophia)
—Lydia —Paul
—Otto No. 4
Herheim Ole (wf Bergott), saloon Mendota
Herrling Albert (wf Mary) No. 7
Hernsmeier John (wf Martha) No. 3
Hezerick Oscar, care L. Carpenter No. 6
Hiestand Lucy L. (wid Harry C.) No. 2
Hiestand Mary (wid Jacob R.)
—John E. No. 2
Hildreth Chas. (wf Emma) No. 4
Hilgsland Severt, care Mrs. I. Myrland No. 2
Hippe Herman (wf Lena)
—Edna —Geo.
—Edward No. 3
Hodkinson Lida B. Mrs., care Jas. Cranefield No. 5
Hoenes Andrew J. Dr. (wf Julia)
—Evangeline —Victor C.
—Jas. A. —Walter A.
—Theo R. —Wm. A. No. 5
Hoffman Angeline (wid Philip H.)
—Geo. —Philip No. 1
Hoffman Emery (wf Maggie) No. 4
Hoffman William (wf W) Mendota
Hoiby Chas. H. (wf Celia)
—Hans J. No. 7
Holland Daniel (wf Martha)
—Ambrose —Eline
—Dorothy —Inez No. 4
Holland Ingeborg (wid Ole)
—Peter No. 4
Holman P. (wf ——) care H. C. Peters No. 3
—Anne
Homberg Henry F. (wf Louise)
—Albert —John
—Helen No. 2
Homburg August (wf Alice)
—Helen No. 3
Homburg Louise (wid Fred)
—Fred —Winifred
—Mary —William
—Pauline No. 2
Hook Norman (wf Sarah)
—Nelie —Merle No. 5
Hope Joseph (wf Agnes) No. 7
Hoppmann Henry C. (wf Susan)
—Harvey No. 3
Hoppmann Louise (wid Chris)
—John (wf Sophia) No. 2
Hoppmann Magna No. 2
Horning Caspar (wf Barbara H.) No. 1
Horning Chris (wf Sophia)
—Albert —Irene
—Emma —Walter No. 7
Hornning Joe No. 1
Horstmeyer Henry C. (wf Mary)
—Paul —Philip No. 6
Horstmeyer Wm. (wf Lizzie)
—Edsell
—Frank H (wf Anna E) care Frank Edsell No. 4
Hoyt Chas. (wf Marion) No. 4
Huegel Frederick (wf ——) No. 4
Huemmer George J. (wf Kate) No. 2
Hughes James Mendota
Hughes Julia Mendota
Hughes Margaret Mendota
—Hurd Harry (wf Katherine L.)
—Anna —Sarah Mrs. No. 4
Huston Hamilton H. (wf Linnie) No. 2
Huston James A. (wf Jessie)
—Lorane No. 2
Ileff John care H. C. McCormick No. 2
Imhoff John No. 1
Isom David (wf Nellie) No. 7
Isom Thomas
—Alva R. —Mary
—Annie
—Charlotte —Laura No. 7
Jacobs Otto (wf Cora)
—Chas. (wf Nettie) No. 7
Jacobsen Adolph care H. Christianson No. 2
Johnson Albert A. (wf Christina)
—Cora —Leonard
—Edna No. 2
Johnson Andrew O. (wf Olga) No. 1
Johnson Herman (wf Margaret J.)
—John N. —Marcus E No. 1
John Johnson (wf Emma J.) No. 1
Johnson John B. (wf Isabel)
—Dewey —Melvin
—Gladys
—Isabel —Oscar (wf Lillian)
—Julian —Seymour No. 5
Johnson John A. (wf Hattie)
—Andrew —Edna
—Arthur —Elmer
care M. Hoppmann No. 2
Johnson John H.
—Emma H. No. 3
Johnson John M. (wf Annie)
—Ida —Joseph
—Ingwald No. 3
Johnson Julia No. 1
Johnson Mons (wf Annie)
—Marie No. 3
Johnson Nels (wf Julia J) No. 1
Johnson Ole R. (wf Annie J) No. 1
Johnson Peter Mrs.
—Alva —Amelia No. 3
Jones Even E. care J. C. Haight No. 5
Jones Joseph L. (wf Sarah E) No. 5
Jones Maggie care Wm Gilbert No. 6
Jordan Henry care A. T Scott No. 4
Jordensen Lorenz emp. Sanitarium No. 4
Jordensen, Peter J. (wf Emma) eng. Mad. Sanitarium No. 4
Juve Andrew (wf ——) No. 2

Kalbfleisch August (wf Emma)
—George ret No. 3
Kalbfleisch Geo. (wf Emma)
—Ella —Hildah
—Esther No. 4
Keating Helen Mrs. care Wm. Albers No. 7
Keller Alva No. 6
Keller Thomas care Wm. Lacy No. 5
Kemp John care Wm. Albers No. 7
Kemp Louis B. No. 7
Kendel Wayne care H. H. Huston No. 2
Kennedy Mary (wid Martin) Mendota
Kenney Mike J. (wf Maud) No. 6
Kennison Geo. (wf Anna) No. 4
Kerney Felix Mendota
Keyes Wm. (wf Kate)
—Mary —Sadie
—Robert J. No. 6
King August J. (wf Lizetta)
—Ralph No. 4
King Charles care C. Raemisch No. 7
Kinnear Andrew No 7
Kinney Edward J. (wf Alice)
—Michael No. 5
Kinney M. J.
—Maud No. 6
Kissler Fred (wf Freda) No. 6
Klangland Salve (wf Emma) No. 4
Klein Adam (wf Louise)
—Edwin —Vivian No. 5
Klein Christ A. (wf Louise) No. 2
Kline Lena (wid Fred)
—Walter No. 7
Kluever Henry (wf Anna)
—Edmund —Remard No. 2
Kneeland Mike (wf Lizzie K) No. 1
Knickmeier Frederick (wf Minnie) No. 3
Knickmeier Henry C. (wf Ida)
—Carl (wf Mary) No. 3
Koltes Frank (wf Annie K.) No. 1
Korb Ed
—Alfred —Henrietta
—Levi No. 1
Koster Fred (wf Mary)
—Grace No. 4
Koster John C. (wf Elizabeth)
—Amanda —Ernest
—Edward —Jessie No. 5
Kreuger Wm (wf Mary) No. 3
Kroetz Wm. No. 3
Krugemann Henry (wf Martha K) No. 1
Kurek Edmund (wf Maria) No. 4
Lacy John H. (wf Catherine)
—Arthur —Leo
—Jennie —Mary No. 5
Lacy Wm. (wf Ellen) No. 5
—Elinor —Margaret
La Follette Robt. M. (wf Belle C)
—Fola No. 1
Lake Eliza (wid Henry B.)
—Alicia care G. Kennison No. 4
Lamberty Paul (wf Barbara) No. 4
Lamson Albert T (wf Nettie) No. 6
Lansing Chas. B.
—Addie No. 2
Larkin Frank J.
—Catherine —Louise No. 7
Larkin George (wf Adelaide)
—Louise —Mary No. 7
Larson Anton (wf Ella) No. 2
Larson Gilbert (wf Synoya)
—Lars No. 2
Larson Kunte care H. Sangesand No. 4
Larson Lewis K. (wf Lillian) No. 5
Larson Tona (wid Amund L.)
—Albert (wf Nettie L.)
—Asmund No. 1
Laub Lizzie care H. C. Horstmeyer No. 6
Laub Wm. F. (wf Mamie)) No. 6
Laur Henry (wf Mary L.)
—Henry jr. No. 1
Lawrence Frank J. (wf Ida)
—Ray No. 4
Lawrence Geo. S. (wf Cora) No. 7
Lease Flora L. (wid Chas. M.) No. 1
Lease Mary A. (wid Chas) Madison
—Frank —Leonard
Lee S. C. Mrs care G. E. Comstock No. 7
Lee Sam O. (wf Alice)
—Anna —Tillie
—Mary No. 2
Leslie Magnus R. (wf. May) No. 6
Libby John L. (wf Emma)
—Mary Mrs. No. 4
Lien Ole H. (wf Thone L.)
—Betsey —Hans
—Chas —Louise
—Emma —Theodore No. 2
Linde Carl (wf Augusta)
—Bertha —Frank
—Charles —George No. 5
Linde Mary care Seth Bartlett No. 6
Little Elias (wf Lillian)
—Wm. G. No. 5
Little Joseph W. (wf Tillie)
—May No. 3
Lockwood Lettie care P. W. Brown No. 2
Lofthus Albert (wf Minnie) No. 4
Lokken Ole O. (wf ——) No. 2
Longfield Frank (wf Lucy) No. 7
Loomis Joe L. (wf Ella)
—Amasa —Edwin No. 4
Lorenz Louise care Geo. Stace No. 7
Lubcke Wm. J.
—Henry —Wm. J. No. 7
Lydon Jas. (wf Mary)
—Bridget —Michael
—John —Patrick
—Martin —Winnie
—Mary No. 5
Lyle Frank (wf Ida) No. 4
Lyons Jas. F. (wf Mary L) No. 1
Maag Valentine (wf Rose) No. 5
MacLean Bros. No. 6
MacLean John (wf Annie)
—Frank —Henry
—Geo. —John jr.
—Gilbert —Minnie No. 6
MacLean Wm. G. (wf Bertha) No. 6
Madsen Mads (wf Amelia)
—Agnes —Frederick
—Albert —Louis
—Carl No. 5
Maher Timothy
—Bridget No. 5
Maher Wm. (wf Esther)
—Esther —Mary
—Josephine —Matthew
—Kate —Wm. No. 3
Main Frank J. (wf Henrietta) No. 3
Malone J. (wf ——)
—Frank No. 7
Manson Warren care L. Blaney No. 5
Marks Gottlieb (wf Sophia)
—Edwin —Matilda
—Emma No. 7
Marks Henry (wf Sophia)
—Charley —Henry
—Christ No. 2
Martin Ed. care John Beale No. 5
Marty Augusta (wd Matthew)
—Carl —Etta No. 6
McAllister Frank No. 5
McClosky Phoebe J. (wid Dr. D. W. C.) care T. Williamson No. 4
McCormick Henry C. (wf Celia) No. 2
McCoy Cassius J. (wf Esther W.)
—Andrew No. 5
McEvilley F. J. (wf ——) Mendota

McGill James
—Kate —Maggie
—Libbie No. 6
McGraw Arthur J. (wf Lillie)
—Esther H. —Howard H. No. 7
McKay William G. (wf ——)
—Grant care E. H. Warner No. 7
McKee Edward J. (wf Frances)
—Timothy No. 5
McLay James No. 1
McNamara Anna care J. J. Powers No. 2
McWatty Hugh (wf Rose) No. 5
McWilliams Adelbert (wf Nettie)
—Meta No. 3
Meade Frank E. (wf Josephine) No. 5
care F. C. Ramsdale
Meier Henry (wf Carrie)
—Henry H. No. 3
Meinke Ludwig (wf Caroline)
—Louise No. 7
Meitner Will care Geo. Larkin No. 7
Mengedoth Hattie Mendota
Mennes Chris (wf Susie) No. 6
Mercer Emma E. (wid Geo. H.) No. 7
Merrick Sue care G. Pledger
—Elmer No. 7
Messerschmidt Albert H. (wf Augusta) No. 6
Messerschmidt Chas. (wf Emma)
—Ralph No. 7
Messerschmidt Louis W. (wf. Emma)
No. 7
Meyer Chas. (wf Lena)
—Carl —Rosetta
—John No. 7
Meyer Christ F. (wf Mary)
—Fred W. —Mary No. 2
Meyer Michael (wf Caroline M.) No. 1
Michael B. F. (wf Mary L.) No. 1
Michner Peter care H. H. Tenney No. 7
Mickelburst Elias (wf Ingeborg M.)
No. 1
Middleton Henry C. (wf Mary)
—Geo. —Robert No. 7
Miles Harry care Chas. Pope No. 7
Miller Carlton M.
—Lucy M. —Marion No. 5
Miller Louis care R. V. Rowe No. 6
Miller Wm. H. (wf Hattie) No. 7
Miller Wm. R. (wf Catharine) No. 2
care Fred Schimming
Miller Wm. W. (wf Clara)
—Myrtle —Lucy No. 6
Mitchell Marvin (wf ——) No. 7
Moe Tom (wf Anna) care L. Small
No. 4
Moen Annie care E. M. Fuller No. 1
Moore Jas. care A. T. Scott No. 4
Moore John (wf Bertha M.)
—Geo. —William
—Lizzie
—Wm. F. (wf Mary M.) No. 1
Mow Joseph wf Percy)
—Percy No. 4
Murray Frank No. 2
Mutchler Flodrath (wf Emma)
—Levi —Wilson No. 5
Myrland Ingeborg Mrs.
—Leonard No. 2
Nelson Chas. (wf Virginia)
—Harvey —John
—Hugh No. 7
Nelson Edward (wf Mary)
—Andrew —Christina
—Anna No. 7
Nelson Ole N. (wf Betsy)
—Annie —Hannah
—Edward No. 3
Nerenberg Wm.
—Celia No. 3
Nesbitt Robert
—James —Louis No. 7
Nesthus Theodore care H. C. Kinckmeier No. 3
Nesvig Knute (wf. ——) No. 2
Nevel Edward Mendota
Nevel Margaret Mendota
Nevel Peter (wf Nina) Mendota
Niebuhr Fred (wf Alvina N.) No. 1
Niebuhr Henry (wf Minnie) No. 7
Niehus Fred
—Adolph —Lena
—Anna J. No. 7
Nobbs Fred (wf Mary)
—Susie No. 4
Noll Jacob (wf Louisa)
—Ida —Louis
—John No. 4
Norsteun Sarah (wid ——)
—Halvor —Tillie
—Henry —Tom No. 1
Northrup G. G. care J. W. Scockholm
No. 2
O'Brien Jas. H. (wf Ella)
—Allen (wf Elizabeth) No. 5
O'Brien Joseph (wf Catherine)
—Agnes B. —Leslie J.
—Florence —Rosie M.
—John F. No. 5
O'Conor John (wf Mary) No. 1
O'Dea Thomas (wf Mary)
—Elinor —Kathrine No. 5
Odegaard O. E. (wf Bessie) care Alva Keller No. 6
Ogden Sarah (wid John C.)
—Geo. F. —Ralph
—William No. 4
Oldenberg Wm. (wf Bertha)
—Emery —William
—Harley No. 7
Olson Jacob (wf Tilly) No. 4
Olson Carl T. (wf Karen E.)
—Florence —Martha P.
—Helen M. —Wm. T.
care L. K. Larson No. 5
Olson Charles F. (wf Hula) barber Mendota
Olson Ernest (wf Mary)
—Edward —Emma No. 4
O'Neil Elizabeth care Mrs M. Cratzmacher No. 5
Onsager Geo. No. 1
Onsgard Kittle E. (wf Christina O.)
—Clarence No. 1
Orth Fred (wf Lora) No. 6
Orth Lewis No. 7
Osborn R. H. (wf Grace) No. 4
Osterhus Edward K. (wf Julia)
—Sjar K. No. 2
Ovenden Frank (wf Elizabeth) No. 6
Paine Joseph S. (wf Sarah) care E. E. Vaill No. 7
Paine Wm. (wf Anna R.)
—Alvin —Theodore
—Mabel —Walter No. 5
Palm Benj. (wf Tressa) Madison
Palmer Howard care L. Post No. 7
Paradise Minnie care P. Bujenski
—Otto No. 7
Parman Louis H. (wf Barbara) No. 7
Parr Joseph (wf Lulu) No. 4
Paulman Gustav Mendota
Paulman Gustav A. No. 1
Pepper Henry (wf ——)
—Lydia No. 2
Peters Henry C. No. 3
Peters John care A. L. Anderson No. 7
Peters John C. (wf Ingra) No. 2
Peterson Andrew (wf Mattie)
—Earl T. —Olga
—John A. —Perry O. No. 7
Peterson Sophia (wid Lewis P.)
—Christina A. —Tillie
—Mollie No. 1

Pfister Christ
—Edward —John No. 1
Pfister Julius J. (wf Louise R) No. 1
Pflamm Peter (wf Mary)
—John —John jr. No. 3
Philamulee H. A. (wf. ——) care G. E. Comstock No. 7
Pierstorff Henry (wf Margaret)
—August —Mabel
—Clara —Nettie
—Henry jr. —Otto
—Lola No. 7
Pierstorff Wm. L. (wf Mary) No. 7
Piper Frank care L. H. Parman No. 7
Planfz Ernest care Blanche Harper No. 7
Pleanert Ferdinand C. (wf Bertha)
—Margaret —Walter No. 5
Pledger Eva (wid Chas.)
—Arthur —Eva No. 5
Pledger George (wf Ella)
—Catherine
Care Del Sykes No. 7
Pool George care A. Kinnear No. 7
Pope Chas. (wf Cora)
—Robert No. 7
Pope Ferdinand (wf Lena P.) No. 1
Porter Lew F. (wf Carrie)
—Joseph —Philip
—Paul No. 3
Post Louis (wf Alice)
—Carrie —Jessie
—Ethel —Kate
—Frances —Robert
—George G. —Samuel No. 7
Potter Jennie (wid George) care Mrs. M. Findlay No. 7
Powers Jeff J. (wf Catherine)
—Montgomery No. 2
Pratt Patrick (wf Mary) No. 4
Pratt Rose care J. C. Haight No. 5
Pugmiller Louise (wid Carl) care E. Schwenn No. 2
Pulley Charles (wf Olive M.) No. 2
Pulse Charles J. (wf Kate) No. 2
Pulvermacher Sophia care E. M. Fuller No. 1
Purcell Thos. (wf Anna)
—Frank —Raphael
—John —Stanley
—Katie —Sybil
—Mary —Vincent No. 5
Pyre Frank (wf Elizabeth) No. 6
—Amelia
Quilty John (wf Milly) No. 2
Quinn Wm. (wf Maggie) [Sexton Calvary]
—Clara No. 6
Radke Wm. (wf Lizzie) No. 2
Raemisch Chas. (wf May) No. 7
Raemisch Geo. (wf Katherina) care Herman H. Harbort No. 1
Ramsdale Frank C. (wf Mary)
—Frederick R. —Marion
—Jane No. 5
Ramsfield Nels care A. Gulvig No. 3
Rasmussen Eric (wf Annie R.)
—Nels (wf Annie) No. 1
Rasmusson Nels No. 1
Ray James No. 5
Ray Margarie
—Victor No. 5
Redders Wm. (wf Minnie) No. 7
Reed Geo. (wf Lizzie) No. 2
Reeder John care A. T. Scott No. 4
Reindahl Thos. K. (wf Ingebor)
—Amond —Tilda
—Charley No. 2
Reiner Alfred (wf Lena)
—John J. (wf Tillie) No. 2
Reiner Edmund No. 2
Reiner Henry (wf Fannie)
—Albert —Geo.
—Arthur —Herbert No. 2
Reiner Walter (wf ——) No. 2
Rentschler George (wf Sophia) No. 7
Reuter Fred A. (wf Catherine L.)
—Frank E. No. 2
Reuter Henry (wf Sophia) No. 3
Reuter Rudolph (wf Elsie) No. 7
Rhodes James H. (kf Mabel)
—Jesse C. No. 7
Rhodes Wm. E. (wf Sarah E.)
—Saraphina No. 5
Riegle George W.
—W. J. No. 7
Robertson Bert No. 1
Rodefield Henry C. (wf Laura)
—Julius —Laura No. 2
Roeder Fred (wf Reka) No. 7
Ronan Mike (wf Matilda R.) No. 1
Rood Ole (wf Oleana)
—Herold —Peter
—Olof —Rachael No. 1
Roth Anguline (wf Theresa R.) No. 1
Roth Stephen (wf Amelia) No. 1
Rowe Richard V. (wf Maria)
—Lillian —R. L. No. 6
Rowell R. J. (wf Gertrude)
—J. B. —Lewis No. 6
Ruchti Robert (wf Louise R.) No. 1
Ruddy Thomas No. 1
Rued Caspar (wf Freda) No. 2
Ruesser G. (wf ——)
—Albert —Alma No. 3
Ruskell Emmett L. care A. L. Anderson No. 7
Sachs Geo. F. (wf Christina)
—Emilie No. 2
Sachtjen Edward (wf Louise M.) No. 1
Sachtjen Wm. (wf Pauline S.)
—Carl —Lena
—Goldie —Sylvia
—Herman No. 1
Sands Stephen (wf Kate S.) No. 1
Sangesand Halvor (wf Martha)
—John —Thomas
—Peter No. 4
Sayles Wm. Z. (wf Bridget No. 6
Scafe Chas. No. 1
Schanske Fred (wf Caroline)
—Albert No. 2
Schara Carl care Adam Teresa No. 7
Scheible Frank (wf Fannie) care Wm. F Laub No. 6
Schenk Emil (wf ——) No. 6
Schillinglaw William (wf Grace) Mendota
Schimming August (wf Minnie) No. 3
Schimming Ed. (wf ——) No. 7
Schimming Ernest
—Albert —Robert No. 7
Schimming Fred No. 2
Schimming J. G. (wf ——) No. 2
Schimming John No. 2
Schimming Rudolph (wf. Mary) care L. W. Messerschmidt No. 7
Schleuter Carl (wf Alma) No. 4
Schleuter Chas. A. (wf Sophia) care C. F. Klein No. 2
Schleuter Fred (wf Augusta)
—Alma —Louis
—Fred jr. No. 4
Schlimgen Lawrence G. (wf Mary S.) No. 1
Schotthauer Frank care N. D. Baker No. 7
Schmedeman Minnie (wid Wm.) No. 6
Schneider Frank (wf Sarah) No. 5
Schneider Peter (wf Lena) No. 5
Schnurbush Henry (wf Anna)
—William No. 2
Schotz Herman (wf Louisa S.) No. 1
Schramm Henry care H. Schultz No. 1
Schrants Antone care Edw. Byrne No. 5
Schroeder A. care John Crawford No. 7

Schroeder Catherine (wid Wm.)
—Geo. (wf Lena —Henry No. 6
Schroom Henry care H. Schotz No. 1
Schuchardt Ernest
—Carl —Louise No. 6
Schultz Gustav (wf Lizzie) No. 2
Schultz Herman (wf Louise) No. 1
Schulze Henry (wf ——)
—Augusta —Pauline
—Henry Jr. —William
—Leota No. 6
Schutz Julius (wf Annie) No. 6
Schwartz Frederick (wf ——)
—Elsie No. 6
Schwenkert John (wf Hannah)
—Geo. (wf Libbie) —Ray No. 6
Schwenn Emil (wf Emma) No. 2
Schwibble Hazel care H. Reuter No. 3
Scockholm John W. (wf Albertina) No. 2
Scott A. T. (wf Ollie) No. 4
Scott John (wf Anna G.)
—Archibald —Frances
—Ernest —Isabel No. 7
Scow Percy (wf Jessie) No. 4
Shaffer Lulu Mrs. care E. B. Clapper No. 2
Sharp Wm. H. (wf Gertrude) No. 6
Sheldon Lee F. (wf ——) care Geo. S. Lawrence No. 7
Sheldon Stuart
—Edw E. —Russel H. No. 7
Shepherd Ira W. (wf Maria)
—Chas. —Clinton No. 7
Sheppler Louis P. (wf Fannie) Mendota
Sherwood Joseph D. (wf Laura) postmaster Mendota
Shou P. No. 7
Showers Edward (wf Barbara) No. 6
Showers Harry care E. Reiner No. 2
Siebecker Karl L. (wf Julia I.) No. 2
Sinagub Isaac (wf Anna)
—Herman —Samuel
—Julius
care F. Erkstein No. 5
Sinb A. T. care F. Wrabetz No. 6
Simme John (wf ——) No. 2
Simme Ole N. (wf ——) No. 2
Skelley John (wf Elizabeth)
—Edward —Leo
—Geo —Margaret
—Joseph No. 5
Skelton S. S. (wf Anna)
—Myrtle No. 6
Skolaski August (wf Eva)
—August V. —Paul No. 5
Skolaski John (wf Johanna) No. 5
Slack Rose
—Ray F. No. 7
Sloan Wm. (wf Eleanore)
—John F. —Wm. J.
—Harry No. 7
Small Louis (wf Katrina) No. 4
Smith B. A. (wf Gertrude) care J. L. Libby No. 4
—James N.
Soelch Chas. (wf Minnie)
—Etta —Fred No. 3
Solverson Ole (wf Lizzie)
—Albert —Sam No. 2
Spiles Paul (wf Pearl) No. 3
Sprague Henry (wf Hattie)
—Edward —Percy
—Harry No. 7
Sprecher Geo. (wf Mary)
—Alice —Florence No. 2
Sprecher John F. (wf Clarissa) No. 2
Sprecher Louis A.
—Adolph —Rudolph No. 2
Spring John
—Elizabeth —Wm. No. 5
Staack John (wf Rose)
—Henry —John G. No. 7
Stace George (wf Bertha) No. 7
Stacy Melvin care L. H. Parman No. 7
Stagner Selsia (wid Bernard)
—Chas. —Joseph
—Eliza —Mary J.
—John —Rose No. 6
Stai Olga care Mrs Emma E. Mercer No. 7
Statz Henry (wf Katharine)
—Alois —Henry jr
—Catherine —Leonard
—Frederick —Martin
—Hattie No. 5
Stelter Henry (wf Rachel)
—Elsie —Emma No. 6
Stephens David (wf Isabelle)
—Belle —Jessie
Box 1048 Madison
Stock Fred No. 1
Stock Fred C. (wf Louisa S.) No. 1
Stolen Nels (wf Emma S.)
—Thomas No. 1
Storck Casper (wf Carrie)
—Chas. —Walter
—Ida No. 3
Storck Casper H. (wf Barbara)
—John C. No. 3
Sullivan Jerry (wf Jessie) No. 4
Sussner Robert J. (wf Estella) No. 6
Svenby Martin care P. Brieby No. 2
Swaan Anton K. No. 1
Swain Bertha care B. Robertson No. 1
Swain Roxanna (wid Wm. E.) No. 7
Swan Oliver W.
—Evelyn J. No. 2
Swanton Robert (wf Ida)
—Jennie G. —Ray
—Milo —Ruth O. No. 2
Swenson Carl A. (wf Maud)
—Dorothy —Winifred No. 1
Swenson Frank (wf Gina) No. 2
Sykes Delvergyn
—Verne No. 5
Taylor Arthur B. (wf Frances)
—Rachel
—Henry A. (wf Elmina) No. 5
Tenney Horace H. (wf Ida)
—Ellen M. —Paul H. No. 7
Teresa Adam (wf Sussanna)
—Clara —Herman
—Fred No. 7
Teressa Ida Mary care F. W. Allis No. 4
Care F. W. Allis
Terry Jared H. (wf Lucine L.) No. 7
Thielke Louis (wf Sophia)
—Albert —Minnie
—Emil No. 6
Thiemann Christ H. (wf Annie)
—Frank —Minnie
—Henry —William No. 7
Thompson A. L. (wf Alida)
—Grace No. 7
Thorsen Lena (wid ——)
—Alfred —Mabel
—Anna —Millie
—Carl —Theo A.
—George —Theonora
—Gertie No. 1
Thorson Torkel (wf Lena) Mendota
Tiede John (wf Mary)
—Hollister No. 6
Tiedemann Ida (wid John F.)
—Herbert —Rudolph J. No. 6
Tiedt Fred W. (wf Marie T.)
—Geo. No. 1
Tierney John, care E. E. Fitzgibbon
—Nora R. No. 7
Tierney Martin (wf Kate) Mendota
Tillotson Fred W. (wf Sarah)
—Frank —Ruth
—Jean No. 7
Timberlake Violet (wid Hamilton), care Rose Slack No. 7

Tinker Albert A. (wf Susie) No. 2
Tipple Emma (wid John)
—Emma —Maria No. 4
Tipple Hugo R. (wf Edith) No. 6
Tobin Michael (wf Mary) Mendota
Tollefson Curtis, care Mrs. I. Myrland No. 2
Tompkins Joseph B. (wf Ida) No. 3
Tompkins Julius (wf Pearl)
—Ellen —Robert No. 4
Toepfer Otto F. (wf Tillie) No. 6
Torgerson Torm N. (wf Annie T.)
—Theodore No. 1
Torpher August (wf Amelia))
—Nora —Raymond No. 7
Turner Charles (wf Rose) No. 4
Turvill Thomas—Wm. D. No. 4
—Kate M. (wid Henry) —Helen E.
—Harry L. —Katherine
care T. Turvill No. 4
Tuttle Elizabeth J. (wid Wm. F.)
Care W. M. Coffmann No. 3
Uphoff Christian
—Christian jr. (wf Anna) —Fred No. 4
Uphoff Edward (wf Tillie) No. 2
Uphoff Frank (wf Mabel) No. 2
Ure Martin A. (wf Olive) No. 6
Usher Wm. (wf Mammie) No. 5
Vaill Edgar E. (wf Dorothy) No. 7
Vandram Aug. (wf Alice) No. 3
Veerhusen Bernard Mendota
Veerhusen Lillian Mendota
Veerhusen William H. Mendota
Veith George (wf Mary) Mendota
Vetter Carl No.3
Voit Geo. (wf Mary) No. 2
Voges Edwin, care Aug. Vandran No. 3
Vold Ole (wf Maria)
—Emil —Oscar No. 3
Wagner Adolph (wf Albertina)
—Grover —Paul
—Meta No. 4
Wagner J. P. Mrs., care E. Gugel No. 7
Wagner Richard (wf Louise) No 7
Wakem Frederick (wf Daisy P.)
—Roy No. 5
Walbridge Leroy I. (wf Flora)
—Ethel —Marion No. 2
Walker John (wf Mary) Mendota
Walterscheidt John (wf Minnie) No. 3
Walterscheidt Margaret (wid John)
—Ben —Fred No. 3
Ward Clarence
—Nina No. 2
Warner Ernest N. (wf Lillian B.) No. 7
Warren Chas. M. (wf Jessie) No. 3
Waterman C. W. (wf Eveline)
—Irene —Russell
—Justine —Tracy
—Letra No. 4
Weber William (wf Fredericka)
—Caroline —Elsie No. 4
Weddig Henry (wf Johanna W.)
—Amelia —Mary
—Henry jr. No. 1
Weinand Peter (wf Sarah)
—Albert —Laura No. 5
Weissinger Henry A. (wf Mary)
—Mary —John
—Elizabeth No. 3
Weissinger Minnie (wid Edward)
—Henry —Richard
—Mary No. 3
Welch Edward (wf Martha), care A. K. Swaan No. 1
Welch John E.
—Blossom —John jr.
—Charles No. 4
Welch Mary Mrs.
—James —Nellie
—John No. 4
Wells Mary F., care Stuart Sheldon No. 7
Wermuth Adolph (wf Annie) No. 6
Wermuth Alphonso (wf Frances) No. 7
Wermuth Jennie, care H. C. Middleton No. 7
Werner Max, care H. Mengedoth Mendota
West Stanleigh (wf Bertha) No. 6
Westphal John (wf Hannah),
—Anna —Zelma
care Chas. Albrecht No. 6
Whalen John L. (wf Mary)
—Lucile —Maurice No. 5
Whalen Mary (wid James)
—Jas. B. —Thomas G. No. 5
Whalen Michael
—Esther No. 5
Whalen Michael jr
—Edward —Michael
—Mary —William No.5
Whalen Wm. P. (wf Mary)
—Gordon No. 5
Wheeler Frederick (wf Maggie), care Wm. Beemer No. 2
Wheelock L. P.
care R. J. Sussner No. 6
Whitson Caroline, care T. Williamson No. 4
Wick Samuel (wf ——) No. 2
Wiessenberg Wm. (wf Louisa)
—Elda No. 6
Wildehagen Henry
—Catherine —Louise No. 4
Wilkinson H. C. (wf ——) No. 3
Williams J D. (wf Sarah)
—Eva No. 6
Williams. Sylvester B.
—Lester J. (wf Tillie)) No. 6
Williamson Thomas (wf Elizabeth)
—Alice A. —Wm. D.
—Geo. H. No. 4
Williamson Thomas E. (wf Alice) No. 4
Williamson Wm. (wf Anna)
—Ethel —Laura No. 5
Williamson Wm. R. (wf Rachel H.)
care C. J. McCoy No. 5
Willoughby D. D. (wf Della) No. 4
Willis Morris (wf Mary E.), care H. B. Eddy No 7
Wilson H. C. (wf Ruth) No. 4
Winkleman Lena, care L. K. Larson No. 5
G. B. Adams No. 6
Winkler Ignatz (wf Mary), care
Wirth Jacob (wf Annie) No. 2
Wolf Edward (wf ——) No. 4
Wood Elizabeth (wid Albert)
—Kent T., care T. Turvill No. 4
Woodward Lucy C. (wid John P.)
—Ada —John L.
—Alexander G. —Sybel
—Charlotte No. 1
Worth Ed. (wf Agnes)
—Arthur —Ed. jr.
care Mrs. H. A. Gorham No. 7
Wrabetz Frank
—John —Joseph No. 6
Wright Edwin R. (wf Clara) No. 5
Wurst George, care Edw. J. McKee No. 5
Zeier Geo. (wf Lizzie Z.) No. 1
Zeier John (wf Barbara Z.)
—Lawrence —Michael No. 1
Zilley Julia, care Mrs. Sarah Ogden No. 4
Zink Ervin C. (wf Hanna)
—Hazel No. 2
Zink Francis (wf Margaret)
—John G. No. 2
Zurian George (wf Minnie)
—Caroline —Louis
—Henriette —Wilkie
care A. Herrling No. 7
Zwerg Emil (wf Ida)
—Gustav No. 6
Zwerg Robert (wf Emma) No. 6

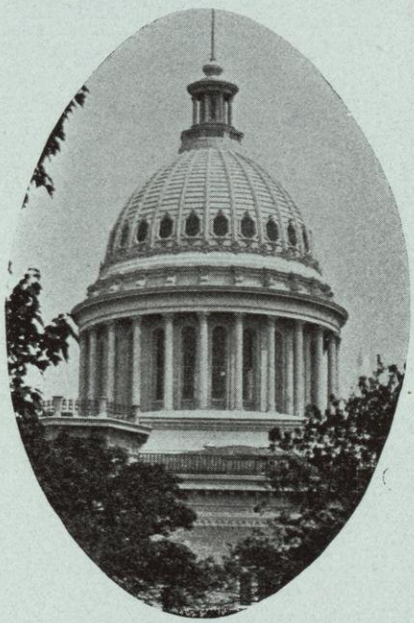

CAPITOL DOME.

ESTABLISHED 1874

Grimm's Book Bindery

BLANK BOOKS

LIBRARY
WORK
AND
MAGAZINE
BINDING
A
SPECIALTY

If your Magazines are worth Saving, they are worth Binding. Ring up 469 and we will call for your work and get it out Promptly. Our Bindery is equipped with the latest Machinery to do all kinds of Book Binding. Visit us in our new quarters. Everything modern·

WE BOUND THIS BOOK

FOURTH FLOOR
115-123 S. Carroll St. Madison, Wisconsin

Telephone No. 33 Prompt Attention to All Orders

Hausmann Brewing Company

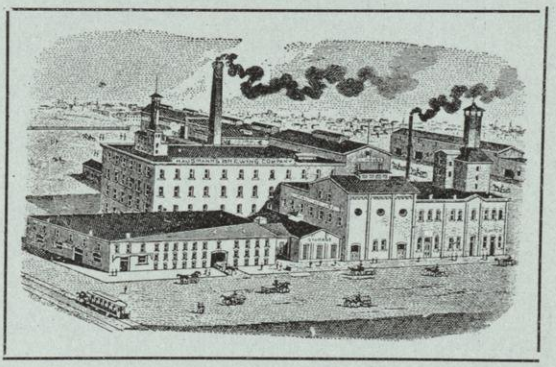

IN KEGS

Lager and Kulmbacher Beer

IN BOTTLES

Export, Kulmbacher and Pilsner

IT IS REFRESHING, NUTRITIOUS AND BENEFICIAL

319-333 STATE STREET MADISON, WISCONSIN

CLOSING AND OPENING OF LAKES

Year.	Lake Monona.		Mendota Opened.	Year.	Lake Monona.		Mendota Opened.
	Opened.	Closed.			Opened.	Closed.	
1850	March 19	.....	.....	1880	March 18	Nov. 22	March 25
1851	March 23	.....	.....	1881	May 1	Jan. 1 '82	May 3
1852	April 3	.....	.....	1882	March 19	Dec. 7	March 21
1853	April 4	.....	.....	1883	April 13	Dec. 17	April 13
1854	March 23	.....	.....	1884	April 15	Dec. 17	April 15
1855	April 17	.....	.....	1885	April 21	Dec. 7	April 22
1856	April 7	Dec. 4	.....	1886	April 17	Nov. 30	April 19
1857	May 4	Nov. 17	.....	1887	April 14	Nov. 29	April 15
1858	March 25	Dec. 11	.....	1888	April 13	Dec. 2	April 16
1859	March 18	Dec. 6	March 18	1889	March 31	Jan. 1 '90	March 31
1860	March 1	Dec. 6	March 14	1890	March 29	Dec. 20	April 3
1861	April 10	Dec. 1	April 10	1891	April 17	Dec. 12	April 16
1862	April 13	Nov. 7	April 14	1892	April 2	Dec. 2	April 4
1863	April 1	Dec. 7	April 16	1893	April 7	Dec. 2	April 7
1864	April 20	Dec. 9	April 21	1894	March 13	Dec. 28	March 16
1865	April 5	Dec. 14	April 5	1895	April 7	Dec. 5	April 7
1866	April 18	Dec. 12	April 18	1896	April 1	Dec. 2	April 1
1867	April 19	Dec. 14	April 20	1897	April 4	Dec. 6	April 9
1868	March 31	Dec. 10	March 31	1898	March 26	Dec. 12	March 26
1869	April 15	Nov. 24	April 16	1899	April 16	Dec. 26	April 17
1870	April 11	Dec. 22	April 12	1900	April 17	Dec. 14	April 17
1871	April 1	Nov. 30	April 1	1901	April 11	Dec. 15	April 12
1872	April 20	Nov. 28	April 20	1902	March 27	Dec 27	March 30
1873	April 17	Nov. 29	April 18	1903	March 23	Nov. 27	March 24
1874	April 14	Dec. 12	April 14	1904	April 15	Dec. 14	April 13
1875	April 14	Jan. 10 '76	April 15	1905	April 3	Dec. 14	April 1
1876	April 10	Dec. 5	April 10	1906	April 8	Dec. 8	April 1
1877	April 15	Jan. 7 '78	April 15	1907	March 23	Dec. 11	March 26
1878	March 10	Dec. 16	March 9	1908	March 26	Dec. 9	March 28
1879	April 10	Dec. 16	April 12	1909	April 6	.....	April 7

BOUR'S Tea and Coffee | **Holiday** Canned Goods

L. L. ROWE

334 STATE STREET

GROCER

Fruits and Vegetables

Home Baking Daily.

PHONE 3037 334 STATE STREET

The store that handles everything is a good store for some.
The Quality Store is a good store for every one.

THAT'S US

The above cut represents an exclusive Dry Goods and Carpet store of which we are proud. You will be as proud as we are if you once become a customer when you will become

A VICTIM

of honest values, square dealing and courteous treatment.

NEW YORK STORE

5 and 7 West Main - - - Phone 611

Dry Goods, Carpets, Rugs and Draperies

OLD MAN'S FACE

UNSER FRITZ

Formerly Caspar Mayer's Place

Phone 238 **11 East Main**

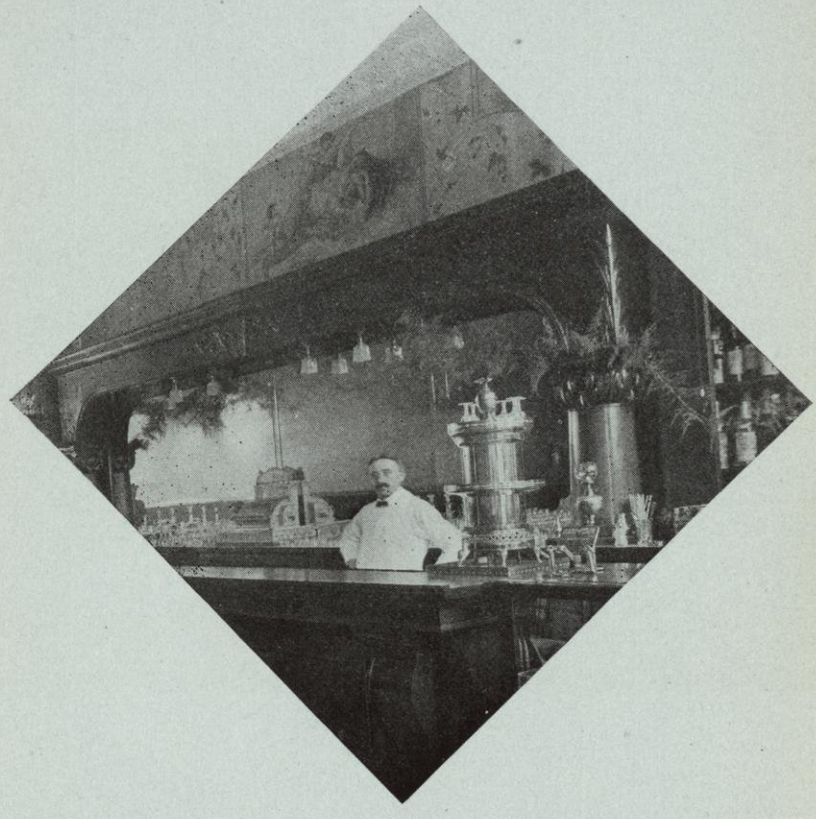

Headquarters for Cream City Brewing Co.'s **BEER**

SELECTED STOCK

CHOICE FOREIGN AND DOMESTIC WINES

F. H. GENSKE

CITIES AND VILLAGES IN WISCONSIN

Having a Population of 500 or more and their Railroad Distance from Madison, Census '05

City or Village	Pop.	Dis.
Abbotsford	893	163
Albany	822	65
Algoma	2,008	241
Alma	1,172	187
Altoona	717	179
Amery	753	309
Amherst	613	124
Antigo	6,663	208
Appleton	17,000	125
Arcadia	1,316	170
Argyle	572	54
Ashland	14,519	347
Athens	862	189
Augusta	1,426	161
Baldwin	640	231
Bangor	695	117
Baraboo	5,835	57
Barron	1,674	238
Bayfield	1,689	373
Beaver Dam	5,615	69
Belmont	513	86
Beloit	12,855	48
Benton	500	95
Berlin	4,638	104
Black River Falls	1,946	127
Blanchardville	642	68
Bloomer	1,046	208
Bloomington	608	98
Boscobel	1,634	70
Boyd	682	199
Brandon	644	75
Brillion	957	181
Brodhead	1,667	49
Burlington	2,625	84
Butternut	707	249
Cadott	760	205
Cambria	678	55
Cambridge	573	25
Cashton	673	127
Cassville	913	124
Cedarburg	1,680	104
Chetek	730	225
Chilton	1,528	160
Chippewa Falls	9,009	193
Clear Lake	508	283
Clinton	892	52
Clintonville	1,837	156
Colby	584	159
Colfax	640	215
Columbus	2,388	56
Cuba City	755	91
Cudahy	2,556	90
Cumberland	1,493	308
Darlington	1,843	69
Deerfield	587	17
Delevan	2,321	65
Depere	4,523	148
Dodgeville	2,152	47
Durand	1,359	212
Eau Claire	18,737	183
Edgerton	2,416	25
Elkhorn	1,818	70
Ellsworth	1,060	275
Elroy	2,011	74
Evansville	1,963	23
Fairchild	806	162
Fennimore	1,053	76
Fond du Lac	17,284	90
Fort Atkinson	3,300	42
Fountain City	1,008	170
Fox Lake	714	64
Frederick	683	324
Galesville	876	152
Gillett	514	180
Glenwood	905	238
Grafton	529	106
Grantsburg	705	339
Grand Rapids	6,157	118
Green Bay	22,854	154
Greenwood	708	163
Hartford	2,05	98
Hartland	673	57
Hazel Green	529	104
Highland	919	64
Hilsboro	804	75
Horicon	1,553	58
Hortonville	890	133
Hudson	3,220	250
Independence	663	175
Iola	801	128
Janesville	13,770	39
Jefferson	2,572	35
Juneau	944	51
Kaukauna	4,991	133
Kendall	535	81
Kenosha	16,235	116
Kewaskum	693	112
Kewaunee	1,719	191
Kiel	1,130	136
Kilbourn City	1,091	54
La Crosse	29,078	133
Ladysmith	1,720	241
La Farge	827	127
Lake Geneva	3,449	102
Lake Mills	1,602	26
Lancaster	2,555	86
Linden	583	62
Little Chute	1,220	130
Lodi	1,096	20
Lone Rock	604	44
Loyal	815	156
Madison	24,301	....
Manawa	881	150
Manitowoc	12,773	159
Marathon	582	158
Marinette	15,354	203
Marion	746	163
Markesan	787	87
Marshfield	6,035	140
Mattoon	935	206
Mauston	1,857	73
Mayville	1,793	72
Mazomanie	868	23
Medford	1,923	175
Menasha	5,960	121
Menomonee	5,473	206
Menomonee Falls	936	99
Merrill	9,197	167
Merrillan	649	139
Middleton	544	6
Milton	810	35
Milwaukee	312948	82
Mineral Point	3,252	85
Mondova	1,450	189
Monroe	4,269	37
Montford	599	64
Montello	1,090	60
Monticello	609	26
Mosinee	554	135
Mt. Horeb	1,003	24
Muscoda	735	56
Necedah	1,116	113
Neenah	6,047	121
Neillsville	2,117	154
Nekoosa	1,099	125
New Glarus	685	25
New Holstein	667	154
New Lisbon	1,095	80
New London	3,002	139
New Richmond	1,824	266
North Milwaukee	1,236	92
Oakfield	548	82
Oconomowoc	3 013	48
Oconto	5,722	183
Oconto Falls	1,301	197
Omro	1,300	98
Onalaska	1,106	133
Oregon	703	11
Oshkosh	30,575	108
Palmyra	710	54
Pardeeville	866	46
Park Falls	1,438	234
Peshtigo	2,539	196
Pewaukee	763	61
Phillips	2,011	217
Pittsville	546	131
Plainfield	829	86
Platteville	4,438	88
Plymouth	2,764	120
Portage	5,524	37
Port Washington	4,060	107
Poynette	663	25
Prairie du Chien	3,179	98
Prairie du Sac	671	33
Prentice	861	205
Prescott	889	243
Princeton	1,425	107
Racine	32,290	105
Randolph	738	61
Reedsburg	2,515	53
Readstown	516	117
Reedsville	515	175
Rhinelander	5,435	200
Rib Lake	1,122	175
Rice Lake	3,410	240
Richland Center	2,635	60
Ripon	3,811	83
River Falls	2,300	262
St. Croix Falls	612	285
Sauk City	748	31
Schofield	744	194
Schleisingerville	549	102
Seymour	1,118	161
Sharon	929	59
Shawano	2,446	170
Sheboygan	24,026	134
Sheboygan Falls	1,411	129
Shullsburg	1,153	72
Soldiers Grove	718	114
South Milwaukee	5,284	92
Sparta	3,807	108
Spooner	1,170	263
Spring Green	770	37
Spring Valley	1,103	235
Stanley	2,722	193
Stevens Point	9,022	108
Stoughton	4,244	15
Sturgeon Bay	4,640	211
Sun Prairie	1,174	12
Superior	36,551	333
Thorp	878	185
Tigerton	734	175
Tomah	3,008	99
Tomahawk	2,626	188
Trempealeau	564	145
Two Rivers	4,602	166
Union Grove	544	96
Viroqua	2,032	142
Walworth	647	67
Washburn	4,924	360
Waterloo	1,106	23
Watertown	8,622	36
Waukesha	6,949	62
Waupaca	2,873	136
Waupun	3,000	69
Wausau	14,458	147
Wauwatosa	2,913	76
West Bend	2,362	116
Westby	767	135
Westfield	818	61
West Salem	868	122
Weyauwega	993	144
Whitefish Bay	527	88
Whitehall	700	169
Whitewater	3,108	45
Wilton	511	90
Winneconne	942	104
Wittenberg	1,009	
Wonewoc	687	68

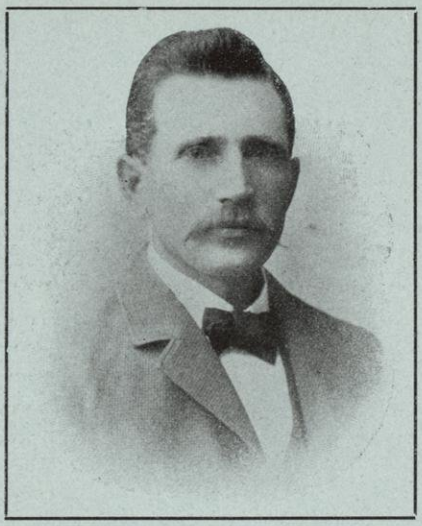

GEORGE KRAFT

PLUMBING, VENTILATING, STEAM AND HOT WATER HEATING

GEORGE KRAFT

DEALER IN ALL KINDS OF

PLUMBING AND STEAM HEATING MATERIAL,
LAWN HOSE AND LAWN SPRINKLERS,
GAS AND ELECTRIC FIXTURES, Etc.

Phone No. 1 **111 W. Main St.**

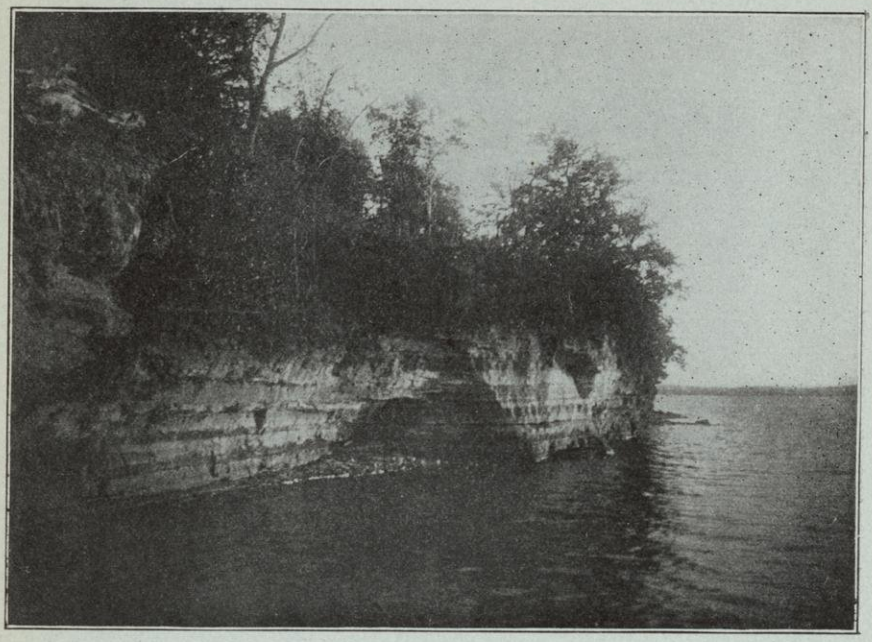

BLACK HAWK'S CAVE.

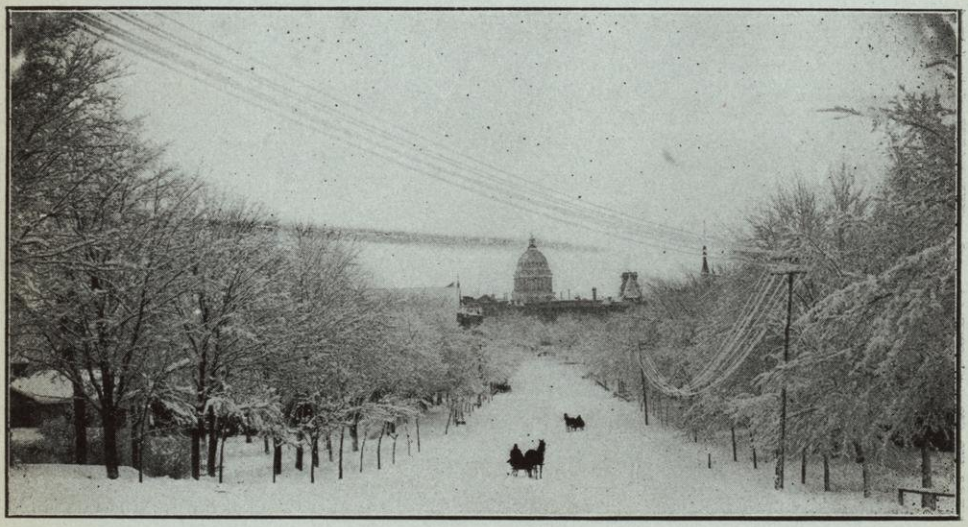

WINTER SCENE ON WISCONSIN AVENUE.

Haswell Furniture Co.

The Home of Good Furniture

Madison, - Wisconsin

Headquarters for

Book Cases

Filing Cabinets

and all kinds of

Good Furniture

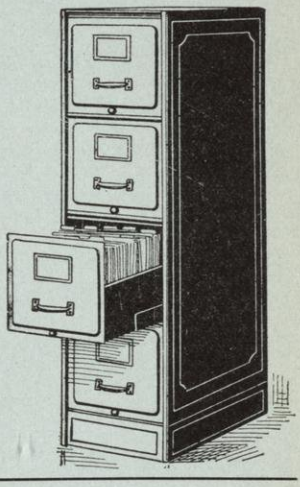

Why Pay Long Prices to the

Merchant Tailor for your clothes when you can buy better tailored, better styled, better fitting, better fabric and better all round satisfaction at this establishment at a saving of from $10.00 to $25.00.

We have the exclusive sale in Madison of the only Journeyman tailored clothing made in America.

You can buy this high grade merchandise at practically the same prices as you have to pay for the ordinary ready made clothing.

CRESCENT CLOTHING COMPANY

"BETTER VALUE FOR LESS MONEY"

Hartmeyer & Braun

(Successors to M. J. HOVEN)

Fresh, Salt, Smoked *and* Dried Meats

Ham, Lard, Poultry, Etc.

OYSTERS AT WHOLESALE AND RETAIL

Manufacture of Sausage a Specialty

Phone 1116 **Cor. Hamilton and Mifflin Streets**

Swedish Massage Parlors

29 W. Main St., Cor. Carroll

First class work in Hair Shampooing, Facial and Scalp Massage, Manicuring, Chiropody and Swedish Massage Treatments for all diseases, nervous disorders a specialty.

Hair dressed in all the latest modes. Skilled Metropolitan Operators in attendance.

Masseur E. L. Bump, Prop.

PHONE 2940

MADISON SANITARIUM

A Medical and Surgical Institution for the care of all Subacute and Chronic Conditions

TURKISH BATHS

PHONE: 1082
BRANCH: 117 N. Hamilton St.

Accessable by Street Cars
Literature Supplied on application

W. J. HYLAND

PRACTICAL

PLUMBER and GAS FITTER

Telephone 710

212 E. Main Madison, Wis.

LAKE WINGRA.

CHAS. H. NAFFZ

109
KING
STREET

Telephone
No. 111

Pharmacist and Optician

All Repairing of Eye Glasses and Spectacles promptly done. Finest Line of Reading and Magnifying Glasses, Telescopes, Etc.

J. W. PEPER

Wholesale and Retail Dealer in

Engineers and Mill Supplies

MACHINE SHOPS

Agent Columbia Dry Cells

Phone 253 310-12 E. Wilson St.

Wolff, Kubly & Hirsig

HARDWARE

ROOFING
CORNICE
FURNACES

...STOVES...

PHONE 1213

401 W. Gilman, Cor. State Madison, Wis.

Capital City Bottling Works

FRANK STATZ, Prop.

Manufacturer and Bottler of

Carbonated Beverages

Gold Seal Ginger Ale

Importer and Dealer in

MINERAL WATERS

110 N. Fairchild St. Madison, Wis.

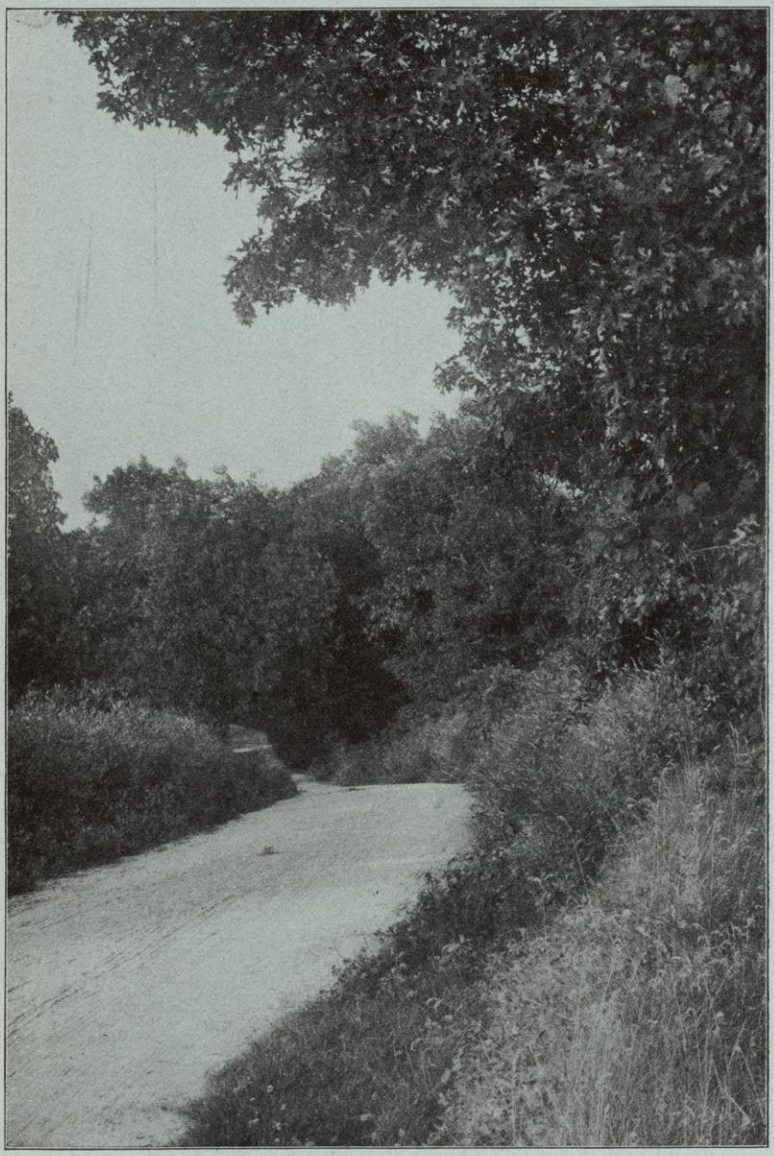

MENDOTA DRIVE.

ANTON METZ

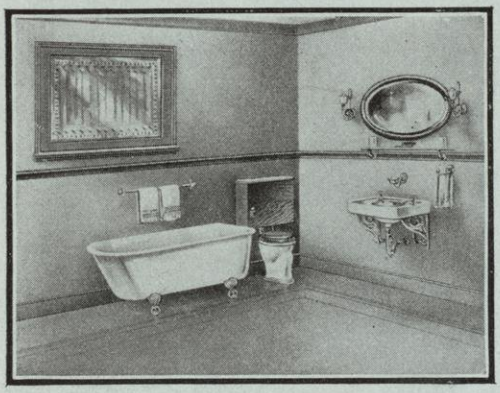

Plumbing and . . . Gas Fitting

Bath Tubs and Bath Room Furnishings, Welsbach Burners and Mantels, Garden Hose, Toilet Paper, Etc.

Telephone No. 1660 117 113-115 WEST MIFFLIN STREET

MADISON TENT & AWNING CO.

(SUCCESSORS TO)

Gallagher Tent & Awning Co.

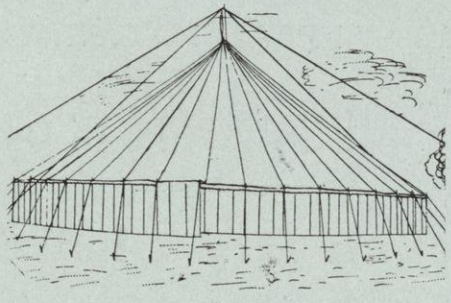

Belt Chain Roller Awnings
Tents, Sails and Boat Covers

Specialty: Cotton Flannel Gloves and Mittens

319-321 E. Wilson St. Phone 3701 Madison, Wis.

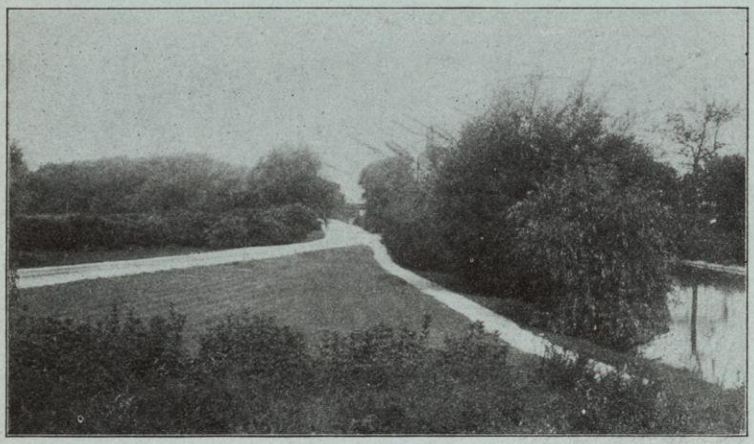

FOOT PATH, YAHARA PARK.

THE NAME OF THE

Cardinal Steam Dye Works

SHOULD APPEAL TO EVERYBODY

Our work will appeal to you if you will give us a trial. **All Our Work is Guaranteed**

French Dry Cleaning

CARDINAL STEAM DYE WORKS

623 University Avenue, - - Madison, Wis.

PHONE 1500

A. G. KRONCKE, Pres.
H. G. KRONCKE, Vice-Pres.

M. G. MEYERS, Sec'y-Treas.
W. C. GLAGOW, Gen'l Mgr.

H. G. Kroncke Hardware Co.

WHOLESALE

Builders' Hardware and Mechanics' Tools

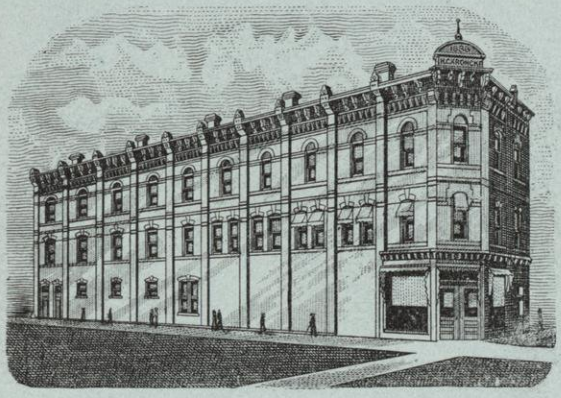

Furnaces,
Stoves
and
Ranges

MADISON, - - - WISCONSIN

A. D. & J. V. FREDERICKSON

Madison, Wisconsin

Pine, Hemlock and Hardwood **LUMBER**

Builders and Manufacturers of

BUILDERS MATERIALS

PHONE 1256

HOTEL TRUMPF

G. E. TRUMPF, Prop.

MOST MODERN EQUIPMENT

Finest Hotel in the City

STREET CAR SERVICE Opp. C., M. & St. P. and Ill. Central Passenger Deposts

DR. J. P. WEST

Veterinary Physician and Surgeon

UP TO DATE HOSPITAL

121 Monona Ave., - - Madison, Wis.

JOSEPH DOTTL

Manufacturer of

Carriages, Delivery and Dump Wagons

Setting of Rubber Tires, Horseshoeing, Etc.

512 South Park St., Madison, Wis.

Try Our Noonday Luncheon

THE FERN CAFÉ

....AND....

OYSTER HOUSE

Newly Equipped, Cosy, Centrally Located

For Short Orders ring up 1534

E. N. JACOBSON, Prop. 114 King St.

The Cardinal

E. ECKSTEDT, Prop.

EUROPEAN PLAN

Rates 75 Cents and $1.00

Building and Equipment Strictly Modern

Running Water in all Rooms Tub or Shower Bath if Desired.

Within one block of both C. & N. W. and C., M. & St. Paul Depots overlooking Lake Monona.

Cor. E. Wilson and Franklin Sts. **Madison, Wis.**

BREITENBACH & SON

GROCERS

Wine and Liquor Merchants

Phone 4353 851-853 Williamson St.

M. DIEDERICH

GROCER

STAPLE AND FANCY

Phone 162 **817 University Avenue**

ESTABLISHED 1865

CITY MARKET

Soelch & Kastner, Props.

Handle the best quality of **MEAT**

Poultry, Game, Fish and Oysters

Phone 95 202 E. Main

Telephone 893 Orders Promptly Filled

SOUTHERN WISCONSIN FOUNDRY CO.

(Successors to Schultz & Knabe)

FOUNDRY

Gray Iron Castings of any Size or Weight. Repair Work of any kind. Ornamental Flower Vases, Most Modern Designs.

Geo. C. Riley, Pres. H. A. Knabe, Vice-Pres. and Supt.
H. M. Vance, Sec'y and Treas.

2nd Street and Pennsylvania Ave. Madison, Wisconsin

William Owens

FOR FINE

Plumbing and Gas Fitting

PHONE 241

118 N. Pinckney St. Madison, Wis.

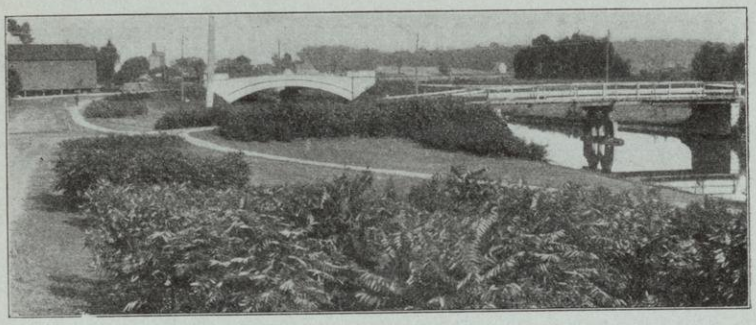

YAHARA PARKWAY.

LAKE MENDOTA FROM TENNEY PARK.

CUT FLOWERS

FRESH DAILY

LOUIS RUSSOS, 504 E. Wilson Street

Branch: 402 1-2 State St. Phone 1144

ADVERTISE

Your Merchandise in the

Middleton Times-Herald

The BEST MEDIUM in Dane County through which to reach the FARMERS surrounding the city of Madison

THOMAS A. EVERILL, Editor. MIDDLETON, WIS.

Copps Brothers

Contractors and Builders

Jobbing

Shop: 512 East Main St. Phone 2210

Heated Throughout by Steam Good Stabling Attachment

Simon's Hotel

STRICTLY FIRST CLASS

SIMON BROS., Props.

$1.25 PER DAY

107-113 South Butler Street MADISON, WIS.

ESTABLISHED 1880

JOHN GALLAGHER CO.

Manufacturers of

Tents, Awnings, Sails, Flags, Hammocks, Lawn Swings and Water-proof Launch Covers, Camp Furniture and Tents of all sizes, from 7 x 7 to 80 x 120, to Rent.

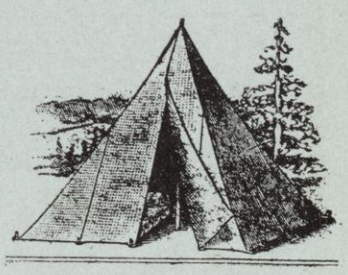

If desired all goods made water proof and mildew proof—warranted—giving the fabric a double life.

THE PERFECTION WINDOW AWNING

Made with iron rod in hem at top of awning. Pulleys are fastened to rod and ropes properly arranged in factory, making THE PERFECTION the most easily put up awning on the market.
The top rod is fitted with eye ends which fasten to cotter brackets, leaving a space for ventilation at top of awning.
No brass gromments to tear out of top of awning and no screw eyes to ruin wood-work, as in the old style window awning.
Can be taken down in an instant by simply removing four cotters.
The best awning for fine residences.

MAUTZ & WIESE

Manufacturers of

FINE CIGARS

PRIVATE BRANDS A SPECIALTY

JULIUS CAESAR

(Always Good)

Phone 2551
103-5 KING STREET

MADISON, WIS.

H. J. MINCH

WHOLESALE DEALER IN

Best Brands of Flour

CEREALS, FEED GRAIN AND HAY

OFFICE:
224 West Gorham St.
Phone 237

WAREHOUSE:
St. Paul tracks bet. W. Main and W. Wash. Av. Phone 267.

The Plymouth

"GOOD CLOTHES"
Main Street "On the Square"

LATEST OF STYLES IN

CLOTHING

FOR MEN AND BOYS

25 East Main Street, Madison, Wisconsin

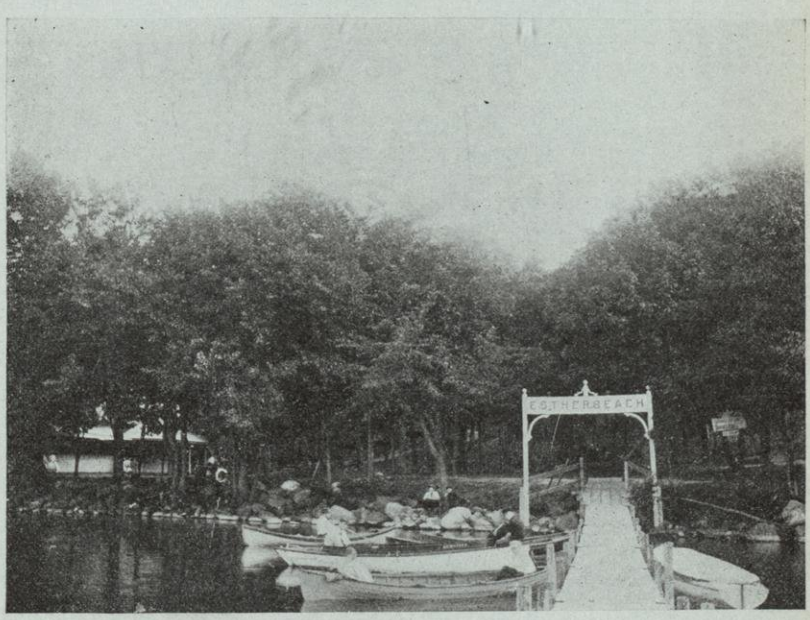

Madison's Pleasure Resort—Esther Beach

ASKEW BROTHERS. Boat Landing Foot S. Carroll St.

JULIUS ZEHNTER CO.

Dry Goods and Notions

27 S. Pinckney St.
108 East Main St.

G. HEUER
R. L. SCHMEDEMAN
PIERCE COMEFORD

MADISON, WISCONSIN

KREHL & SON

Hardware and Tinware

Prince Royal Heaters, Ready Rock Roofing

All Kinds of Heating, Cooking and Gasoline Stoves

Work Promptly Attended to
Tin, Copper and Sheet Iron, Wire Fencing

205-7 E. Washington Av.

GILBERTSON & ANDERSEN

WATCHMAKERS
AND MFG. JEWELERS

DEALERS IN WATCHES, CLOCKS, FINE JEWELRY, SILVERWARE, CUT GLASS

DIAMONDS

124 STATE ST. MADISON, WIS

The Finest Work

In all Styles at

Reasonable Prices

NIELSON

23 S. Pinckney St. Madison, Wis.

Employees Wisconsin State Hospital for the Insane (Mendota)

Gorst Chas.—Superintendent.
Green M. K.—1st Asst Physician.
Sauthoff August—2d Asst Physician.
Mercer W. W.—3d Asst Physician.
Sauthoff Mary—Pathologist.
Cramer P. D.—Steward.
Daubner J. W.—Asst Steward
Oliver Annie I.—Matron.
Nordvi H. C.—Apothecary.
Faust Elizabeth—Steno.
Helmicks Mabel—Steno.
Hanson Geo. S.—Supervisor.
Smith J. S.—Asst Supervisor.
Sanders M. A.—Supervisoress.
Sullivan Mary—Asst Supervisoress.
Thomas Margaret H.—Indust Teacher.
Adolph John, attdt.
Aiken Clyde, attdt.
Aiken J. Elmer, attdt.
Allen Bertha, laundress.
Anderson T. Mrs., asst cook.
Andrews Arthur, painter.
Baldwin F. E., asst engineer.
Bassett C. R., fireman.
Blackmun Hattie, asst cook.
Blum Clarence, attdt.
Bolstad, Engvold, mason.
Borham Irving, attdt.
Braatz Aug., gardener.
Brown Carrie, attdt.
Brown Elizabeth, attdt.
Busch Pauline, cook.
Callahan Katherine, attdt.
Christensen Carl, porter.
Cook Kate, ngt watch.
Cook William M., ngt watch.
Cross Marion, attdt.
Cunningham H. G., attdt.
Dawson John, ngt watch.
Dean Thomas, ngt watch.
Dippolt John, barnman.
Dippolt Mary, asst cook.
Donald Nettie, attdt.
Dray Geo. H., attdt.
Eichmann John, baker.
Elsner Anna, attdt.
Engen Fredericka, asst cook.
Engen John, attdt.
Ermatinger Mary, seamstress.
Esterly P. V. G., attdt.
Fenster Arthur, attdt.
Fosdick Oral Mrs., attdt.
Free William, carpenter.
Free Wilson, fireman.
Freidline M. J., farmer.
Gilbert Cora Mrs., attdt.
Gilbert John, attdt.
Glover Samuel, launderer.
Gordon Arthur, teamster.
Greenfield H. J., upholsterer.
Grosskopf Frank, plumber.
Hanson Marie, asst cook.
Healy Kate, laundress.
Herink Frank, attdt.
Hill Gilliam, attdt.
Kearney Felix, teamster.
Kimball Walter, asst plumber.
Knebel George, attdt.
Knebel John, fireman.
Knight Iva, laundress.
Kraby A. J., attdt.
Kraby Anna Mrs., attdt.
Kvikne Ingegard, asst cook.
Lake Anna, attdt.
Larson Anna, attdt.
Lathrop R. W., fireman.
Meyers Clara, seamstress.
Mohrhauser Edith, asst cook.
Mommsen Marie, attdt.
Mullarkey Patrick, cowman.
Murphy Nellie, laundress.
Olson C. F., barber.
Otto Anna, laundress.
Park Osa, attdt.
Peterson William, tailor.
Plathner Fred, ngt watch.
Porter J. H., attdt.
Quick H. B., attdt.
Quinn Thos. L., ngt watch.
Rau Florence, attdt.
Rice Elizabeth, attdt.
Richardson E. R., attdt.
Robbins Alice, asst cook.
Robbins R. H., teamster.
Ruby A. N., attdt.
Salefsky Hattie, attdt.
Samdahl Halfred, dairyman.
Sampley C. C., attdt.
Schaefer Fred, attdt.
Shepard Thos., attdt.
Scheppler Louis, lawnman.
Schigner Ellen, attdt.
Shaefer Oscar, attdt.
Strobosch Fred, asst painter.
Stryhm Harley, launderer.
Sullivan Agnes, ngt watch.
Sullivan Julia, asst cook.
Tarr Edna, asst cook.
Thomas Kathryn, attdt.
Thompson Ole, asst mason.
Toban Mike, asst engineer.
Tracey Iva, ngt watch.
Turner Belle, attdt.
Vopalensky A., asst cook.
Vopalensky T., asst cook.
Watson Alfred, ngt watch.
Wegenke Herman, attdt.
Weicher Eleanor, attdt.
Welsch Mayme, attdt.
Welsh Pat, butcher.
Werno, Sigvald, attdt.
Whalen W. R., asst engineer.

Widkoski Gustie, attdt.
Williams Geo. A., attdt.
Willis Clarence, engineer.
Wilmott H. F., attdt.
Wilson Arvada, cook.
Wolff Lena, ngt watch.
Wyatt Anna Mrs., attdt.
Wyatt H. L., attdt.
Yager Carrie, asst cook.

MARRIAGES

In Madison from July, 1906, to Oct. 1st 1908

The first figures in the line indicate the month in the year, and the second figures the day of th month of marriage; first name is of the Groom, the second of the Bride.

1906.

9-18–Andrews Aden Wright–Allington Myrtle T.
9-12–Backus Irving E.–MacLean Anna L.
11- 6–Bennett Harry O.–O'Neill Anna M.
7-21–Bretley Roy S.–Loucks Margaret.
9-18–Brink Claude D.–Underwood Lizzie May.
11- 8–Brown Walter W.–Briggs Mabel L.
10-17–Burling Lancaster D.–Van Velzer Marion.
8- 6–Buttre Frank H.–Taylor Alma A.
10-10–Clarke Ray Willis–Holcombe Madge Evalyn.
11-27–Donlin William A.–Knechtges Sophia C.
9-25–Doyle William–Hinze Gertrude.
10-16–Ellis Raymond–Scherer Jessie E.
9- 4–Endres Frank H.–Kessenich Catherine.
11-17–Farris David–Woodbury Josie.
12-15–Fergen George Osmon–Malec Agnes.
10-29–Fosdick Arthur C.–Smith Bodella.
11-11–Fuller Robert F.–Brown Grace F.
12-12–Gilbertson Gustav–Lofthies Anna.
10-20–Goetz Edgar August–Duerr Elsie.
9-12–Gorman Harry – Koffschinsky Louise.
10-24–Green Robert–Jones Esther R.
8-22–Haley Louis C.–Voorhees Winnifred H.
8- 4–Hanson Hans–Nordness Julia.
8-28–Harris Raymond J.–Schlotthauer Agnes H.
9-11–Heath Eugene E.–Breitenbach Bertha.
11-13–Hurley James E.–Hoffman Mary E.
11-27–Heilhecker William–Keimig Eugenia.
9- 4–Hoffman Conrad A.–Power Mary M.
11- 6–Hofmann August–Ruchte Emma.
11-29–Horstmeyer Louis–Cass Grace.
9-20–Huston Hamilton H.–Soelch Linnie K.
10- 9–Johnson Seymour H.–Kilgust Elsie.
11-24–Johnson Sven–Johnson Olga Marie.
8-16–Jones William N.–Quinn Bernice E.
11-27–Jordan John F.–Holmes Laura.
7-10–Kelzenberg John – Lemberger Mary.
9-18–Kolb Fred K.–Pott Laura M.
12-25–Kronemann H. E.–Potratz Mary.
7-18–Kupfer Theodore O.–Osborne Mabel.
9- 5–Leadbetter Lorenzo A.–King Anna Belle.
11-14–Lindsay William W.–McCulloch Harriette.
10-17–Manchester Thomas D.–Nebel Norma M.
10-10–McKee Jeremiah–Bradford Rachel I.
10- 2–Mills Albert–Thomas Nora.
9- 5–Maffet Joseph S.–McDermott Jane M.
9-18–Nelson Leonard M.–Fauerbach May A.
9-12–Ohre Melchior L.–Gullickson Torgma.
12-19–Ott Percy C.–Martin Helen.
8- 1–Owen Ray S.–Pickford Theo. O.
9-25–Prendergast Charles E.–Van Etta Florence.
10- 4–Quackenbush Roy–Durfey Elizabeth.
12- 9–Rabak Frank–Tuschen Rosa.
10-30–Renk George–Baltes Mary C.
11-28–Renden Frank G.–Ladwig Elizabeth.
12-29–Rosten Thomas–Trydal Martha J.
12- 3–Rowe Luther M.–Steck Bertha E.
9- 4–Schmitz Peter J.–Boyd Jane E.
10- 9–Schneider Andrew – Knechtges Elizabeth.
11-10–Scull Irving W.–Harrington Josephine L.
8-14–Schutt William F.–Sachs Josephine.
8-29–Shepard Franklin R.–Habich Alice I.
9-22–Simms Lewis D.–Anderson Grace L.

10-10–Smith Charles A.–Cunningham Josephine A.
7-31–Thompson John–Krueger Minnie.
12-20–Trumpy Sverre–Hagenah Alma.
12-27–Tuttle Arthur Ward–Ashard Mabel Evelyn.
10-24–Van Etten Edward J.–Hilsenhoff Sophie.
12-25–Vetter William John–Onan Mary A.
9-20–Vincent D. Ray–Miller Florence.
12-31–Voelz Gustav–Koepcke Alvina.
9-26–Wadden Nicolas E.–Vail Roxanna A.
8- 8–Wagner Richard–Marks Louise M.
9-24–Waigli Louis K.–Paunack Augusta A.
9-15–Warren Richard–Stoewer Margaret.
12-26–Way Wilferd W.–Polk Lulu A.
11-31–Webster Lawrence B.–Olson Olga.
10-23–Wilber Charles–Keuling Alma.
10-13–Zerwekh Robert C.–Smythe Blanche J.

1907.

9-24–Abeel John–Burrington Amelia.
3-13–Alwin Harry J.–Maisch Laura A.
6-19–Amflong Joseph L.–Riedy Salina M.
4-27–Armbrecht William E.–Lohr Carrie H.
6-29–Anderson Hans C.–Larson Marie.
10-14–Armbrecht Charles–Morrison Grace.
4- 3–Bailey Robert O.–Kebor Genevieve.
6-19–Barry William E.–McEvilly Anna G.
12- 3–Bass Charles D.–Newton Emma M.
9- 3–Behrend Nicholas P.–Heim Petronella R.
11-28–Bell Edgar Lee–Martin Anna S.
5-16–Berckey Lars–Toilde Martha.
6-29–Berge W. H.–Onan Karen J.
7-10–Bergom Hans A.–Erickson Olga S.
6-11–Black Hoyt–Hart Luella.
6-12–Bogan Maximinio A.–Fredrickson Lelah.
12-14–Boie Max E.–Ophim Bertha M.
6- 5–Brady William M.–McCutchin Gertrude.
2-12–Burns Joseph P.–Carr Mary T.
6-22–Busser Paul M.–King Maude M.
11-27–Byrne James–Maag Mary.
10-15–Cnare George–Gallagher Isadore E.
9-23–Cochrane Percy M.–Knight Rebecca.
9-17–Conahan Joseph D.–Fix Sophia S.
9- 9–Conlin James E.–Carey Sarah K.
6-11–Corlens Frederick G.–Ketchum Florence.
10-22–Coughlin Thomas B.–Beyler Margaret.
7- 2–Critton James M.–Schaffer Anna E.
1-25–Cronk Forbes B.–Morse Jessie M.
8-21–Dacey Frank D.–Lindley Effie L.
8-12–Daly William J.–Wilkinson Emma L.
9-16–Davis Frank M.–Dinneen Eleanor T.
9- 7–Derge Matthias L.–Tessel Wilma.
9-22–Dickens James W.–Marflino Nettie E.
6-12–Dochnahl William L.–McGilligan Catherine.
6-18–Dodge Robert E. N.–Staley Katherine E.
7-16–Elsner Frederick–Crary Ida B.
2-11–Erickson Edwin B.–Merritt Julia A.
9-25–Everest Michael–Miller Bertha.
8- 2–Evert Karl–Warnock Mabel L.
6-12–Faber Anthony T.–Chamberlain Alice E.
4-24–Faragher John–McDonald Elizabeth.
9-25–Farber John E.–Jeffrey Mary A.
6- 5–Feldman Jacob–Kailen Mollie.
6-26–Ferris William L.–Gage Florence M.
1-24–Flynn Bernard–Wanagin Minnie.
7- 1–Frederickson Frank A.–Erickson Hulda C.
11-23–Gallagher Wilbur R.–Kelly Cecelia.
7- 9–Ganser Martin–Lenz Anna.
7-27–Gifford William R.–Kreuger Olga C.
9-19–Gillette William L.–Piper Anna M.
2- 3–Godding Harvey E.–Koenig Bertha.
5- 9–Golding Royal R.–Hoefer Clara.
6-12–Gratoit Charles–Fischer Louise.
5-24–Guerten Peter–Nellen Sibilla.
6-25–Gundlach Leo O.–Grimm Anna E.
9-28–Gunn Frank–Schuster Jeanette.
11- 2–Hagen Samuel–Lee Anna M.
9-23–Hansen Darwin E.–Redel Lilian A.
10- 1–Hansen Hans C.–Meibohm Emma.
6-10–Hansen Herman–Torsnes Karrie.
7- 2–Harbort Adolph–Harrison Susie.
6-20–Hawley Edward W.–Fitch Margaret M.
7- 8–Hayes Alfred–Lathrop Mary E.
11-14–Helgerson Harold T.–Wambsat Jennie.
3-15–Hendrickson Henry–Rood Olga.

9-20–Heyl Charles E.–Terwilliger Maud G.
4-24–Hillmeyer Joseph E.–Sheperd Ida D.
11-28–Hildebrandt Frank H.–Faber Mary R.
6-12–Horlacher Lloyd R.–Chamberlain Mildred H.
9-24–Hornbeck Earl–Hatfield Elizabeth.
9-17–Hoven Matthew J.–Nelson Clara.
6-26–Hoyt John B.–Trousdale Elizabeth.
12-28–Hubbell Charles H.–Daley Catherine G.
3-21–Huggins Elmer E.–Oleson Stena A.
4- 2–Inbusch Fred–Davidson Mabel E.
4-27–Joachim Frederick L.–Lillesand Luella M.
2- 3–Johnson John S.–Lewis Sarah A.
2- 9–Jordan James H.–Christopher Selema.
8-21–Jorstad Osmond M.–Tirrill Marie E.
3-16–Jurgenson Hagerup–Rothe Engeborg.
3-28–Kailin Lewis–Schwid Stella.
6-18–Keegan William–Johnson Lena.
6-26–Kemper Clayton–Toppe Josephine J.
9-24–Kendall Henry W.–Kronenberg Mary Agatha.
4-20–Kennedy William O.–Squire Della
11-15–Kerin John–Donovan Minnie.
9- 4–Kessenich John G.–Schmitz Gesina M.
6-12–Klaila Charles–Moran Agnes.
5-15–Knechtges John J.–Galkenstein Elis.
11-25–Kolstad Bjorne–Olson Juliana.
7-10–Kraft Charles A.–Hughes Agnes.
2-11–Krumberg Richard – Longfield Nellie.
8-21–Lalley John–Daniels Anna T.
11-27–LaMore Van Wallace–Tierney May T.
11-21–Lavin Matthew J. jr.–O'Brien Grace Vivian.
11-27–Lewis David E.–Bird Mabel M.
5-29–Leyson John H.–Evans Maude.
6-20–Lillesand Goodworth J.–Farnum Agnes M.
7-20–Lindstrom John–Johnson Anna.
6-12–Lingler Vincent L.–Healy Mary E.
9-23–Lochner Michael H.–Krauth Gertrude B.
9-24–Longfield Samuel A.–Prindeville Anna T.
10-10–Lowther Seymour–Rood Lola Grace.
1-17–Lyons Daniel J.–Skarr Olga.
6- 5–Lyons Raymond J.–Showers Florence E.
3-20–Macomber T. H.–Vail Stella B.
11-16–Mahoney Charles–Venden Olive.
9-26–Maisch Arthur C.–Schultz Martha L.
2- 5–Malec Emil–Kovanda Sophia.
12-26–Mann John C.–Purdy Elva May.
1-23–Marscheck Herman–Merritt Carrie.
9-25–Marson Fred–Keuling Lydia.
3-31–Marty Fred H.–Winters Adolphfine.
2-11–Marx John–Schmidt Johanna.
5- 1–McEvily John V.–Lucas Mary J.
1- 3–Meland Lewis–Nelson Tilla.
6- 27–Meng Oscar F.–Schulkamp Marie M.
11-12–Mennes Peter L.–Cunningham Olive.
10-22–Metz Paul–Rommelfanger Mary.
1-19–Mueller Herman K.–Spraetz Emma K.
7-17–Mueller Reinhardt–Monks Mary V.
11- 5–Munsell William A.–Rosen Clara J.
9-12–Murray Walter E.–Gannon Margaret.
9-10–Nebel Karl G.–Zirkel Frances M.
6-12–Neef John H.–Bradley Grace M.
12-31–Nyberg Johan P.–Bobeck Elvira B.
2-20–Offnett John William–Thorp Mary.
9-30–Omen Earl–Anderson Rose E.
9-26–Onsager James P.–Schott Lillian.
9-17–O'Shea Michael–Ploog Margaret R.
6-27–Oren Arthur B.–Comfort Lucile G.
9-10–Owens Frank–Malaney Mynette C.
4-21–Pannesberger William–Elies Mathilda.
8-24–Payne George H.–Austin Cora A.
6- 7–Quackenbush Harry – Yeager Emma.
1-22–Rabus Rudolph–Fricke Dorothea.
3-29–Rosenstone Bertram W.–Fagg Laura C. J.
3-24–Rothe Kenneth L.–Breden Julia.
10-29–Roys William Bacon–Taylor Alma Jane.
11- 3–Ryder J. A.–Thompson Martha Caroline.
11- 9–Saboe Hans–Dergedahl Margrethe.
7-17–St. Peter George–Kliss Alvina E.
9-17–Sanborn Eugene H.–Whitney Helen G.
12-25–Sandley Arthur–Brown Anna.

5- 9–Sanness Christian–Montgomery Jeanette.
5-20–Schafer Adolph M.–Simonds Mildred I.
8-20–Scherer George F.–Lessor Annabelle.
3-20–Schimming Henry–Ellestad Julia.
10-17–Schlueter Carl–Nelson Alma.
9-11–Schmidt William–Barry Emily M.
7-19–Schneider Floyd E.–Schnell Florence I.
8- 6–Schoen John N.–Bollenbeck Christina H.
5-16–Schultz Henry F.–Splinter Flora B. L.
9-12–Scilling Edwin–Vallender Sophie C.
7-17–Sears Louis C.–Starck Anna M.
12-26–Seibert Arthur A.–Moore Violet.
11- 7–Severson Martin–Kohel Anna.
11-19–Shara Carl–Teresce Augusta.
10- 9–Simonson George–Koch Clara Louisa.
6-12–Smith Henry G.–Pelton Jessie M.
5-18–Smith John E.–Swahn Agnes F.
10-18–Smith Osmore R.–Heuer Ena H.
8-20–Smith Walter M.–Jones Marian Burr.
11-10–Sorenson Alfred–Gribbons May.
11- 9–Spartveldt Hans O.–Melom Annie K.
3-14–Stelter Samuel–Sauthoff Hildegard.
10-16–Stevens James D. R.–Pickford Merle Sears.
6-15–Stewart Clyde–Heughes Mamie.
6-12–Streber Eberhard J.–Johnson Louisa.
7-26–Stucker Frank–Burmeister Lillian.
9-10–Sullivan William E.–Wasley Cecelia M.
7-11–Sutherland Walter F.–Fleming Sarah K.
2-16–Suydam Vernon - Chamberlain Leta E.
7-28–Sweet Isaac–Cohen Esther.
5-30–Thiess Charles–Kearvitter Amelia.
11-27–Thomas Grant–Keenan Adelaide.
8-14–Thompson Lee–Quale Bertha A.
7-19–Thompson Louis M.–Schnell Lottie I.
11-23–Thormodseth Jens–Hermanson Carrie.
9-28–Tortorice Vinarzo–La Rano Felino.
10-31–Tracy Carlos Dwight–Barnes Stella May.
4-10–Turner Harley–Morrison Myrtle.
2-12–Unger William A.–Ruskauff Abbie.
8-26–Vetter Carl L.–Hill Minnie R.
12-18–Vroman William A. jr.–Ferris Bessie Ellen.
4-24–Welsh Stanley C.–Woodford Olive F.
1-16–Werder Theodore W.–Askew Amelia A.
5- 2–Whalen Daniel T.–Harman Margaret C.
4- 3–Wheeler Ralph W.–Meister Dora M.
8-24–Winton William W.–Miller Sadie.
1- 9–Witte William–Erickson Alma E.
5- 1–Yoemans Charles–Gernon Maud.

1908.

4-16–Abel Carl C.–Peterson Clara T.
6-23–Ahrensmeyer Theodore–Gerfen Helen.
6-30–Anderson Curtis K.–Fahner Lena.
6-18–Andrews Benjamin–St. Sure Jeanette.
6- 8–Backus Benjamin–MacLean Minnie.
9- 9–Baltes Anton–Ploog Mary.
7-14–Barry William B.–Pott Elsie E.
6-16–Beglinger Otto J.–Prindeville Mary E.
6-13–Benedict Guy A.–Stock Clara.
1- 1–Bestor Alva Leroy–Kinney Grace E.
2-27–Bigelow George T.–Welsh Ada Mary.
8-26–Boardman Eliot–Fairchild Laura.
2-26–Brayton R. S.–Brandt Millie M.
9-19–Breiby Olaf–Breiby Aasta.
2-11–Brush J. Platt–Dow Bernice E.
2-29–Caruso Marjo–Salvatore Carolina.
7-27–Cavanaugh Frank W.–Comstock Minnie E.
6-29–Cawley Michael–McCabe Mary.
5- 2–Childs A. M.–Cowles Julia A.
3-28–Cleve Ole B.–Hauckley Inga.
2-19–Cockerill Hugh L.–Cook Elsie Louise.
5-28–Dais Carl W.–Woerpel Lena M.
9-29–Danielson Carl Martin–McCarthy Minnie A.
8- 1–Dirks Charles B.–Thompson Alice A.
8-22–Driver S. Earle–Ennis Nellie.
9-16–Dvorak Frank–Kautz Martha.
8-12–Eckloff Charles–Olday Elizabeth.
3- 7–Edland Olar–Skarning Mathilda.
4- 8–Edwin Clarence P.–Brown Mabel M.
4-21–Eighmy Alva–Starks Estella M.
6- 2–Eisele Frank–Harrington Jane E.
6-16–Enders Frank C.–Schmelzer Emma.
8- 4–Endres Joseph L.–Buser Laura.
8-17–Fay Leo J.–O'Connell Anna R.

9- 2–Fett George H.–Wright Maud.
9-23–Foss Sigurd–Nilson Anna.
3-14–Freidland Matt–Heuser Kate.
7- 4–Gary Patrick W.–Scheel Josephine.
3-25–Gratz Joseph–Wendt Emma.
9-16–Grimes Harry–Martin Helen.
4-11–Gronlie John–Lunde Christine.
6-17–Groshong Norman–Brady Regina.
6-30–Gruendler Fred–Streber Eva A.
6-24–Grover Dana I.–White Charlotte E.
5- 5–Haak Edward A.–Newel Helen.
5-26–Hahn Alois P.–Filbern Maria.
7-14–Hatusitoir Suyege–Baltzell Ruth.
4-22–Hammersley Fay–Pearson Annie.
6-30–Hansel Elmo E.–Howard Ruth.
5- 6–Hansen A. P.–Newhouse Minerva.
7-21–Hanson George L.–Weigers Bertha N.
1- 9–Haselhuhn George–Rusten Alpha B.
9- 8–Hatfield Bert–Emerson Grace.
7- 4–Hausmann Joseph F.–Tormey Laurna.
9- 9–Herrington Charles W.–Bents Beulah.
5-27–Hillyer Raymond H.–Cobb La Verna M.
6- 3–Hunt Henry J.–Kannedy Sarah M.
3-11–Hutson W. R.–Estes Mary M.
3-29–Jackman A. S.–Schaffer Mae C.
6- 4–Jackson Reginald H.–Stevens Elizabeth Breese.
4-21–Jenkins Frank–Shaw Frances.
6-23–Kastner John W.–Bolzt Emma F.
6-23–Kleinheinz George–Daniels Lucia.
4-21–Kloss Fredrick–Punzel Ida.
8-18–Kretlow Raymond C.–Carey Margaret A.
3- 4–Krey August–Robb Kate.
4-29–Lee F. J.–Johnson Ida B.
1-28–Mapes Archie J.–Tollefson Lillian M.
6-16–Marks Arthur–Houlehan Myrtle.
6-15–Maurer Heinrich–King Elizabeth S.
9-29–Marvin Henry H.–Nietert Augusta.
4-23–Mathews Joseph–Snadden Janet B.
6-29–McCann William–Singles Mary T.
3-30–McDougall A. W.–Binius Mata.
6-24–Mergen N. N.–Johnson Lela Pearl B.
1- 8–Metcher Simon–Mathien Mary E.
7- 4–Michel Herman–Davis Dora.
1-11–Mickelson Carl–Thompson Agnes.
6-17–Modie Clyde R.–Hobbins Grace.
3- 3–Morick Wallace E.–Scherer Mattie.
6-10–Murphy William E.–Lamphere Daisy E.
6-20–Oakey Albert–Dunston Sylvia.
9-23–Oakey Samuel F.–Spike Mae G.
4- 2–O'Brien Allan M.–Buellesbach Elizabeth.
6-15–O'Brien Arthur G.–Burmeister Eula E.
2-14–Oleson Albert–Winters Theresa.
3- 4–Perkins A. E.–Kluth Ottilie.
8-10–Plummer Frank M.–Bissell Ella F.
9-30–Pollack Charles–Reichel Anna E.
9- 2–Pottenger W. A.–Gilbert Edna M.
7- 1–Putman Giles H.–Shaw Emma H.
3- 3–Ray George–Holt Ruby.
8-12–Remmel William P.–Hucke Ida C.
7- 5–Robbins Lester–Garner Winifred.
9-27–Roesch Leopold F.–Almusin Julia.
5-20–Rothe Peter–Urheim Martha.
2- 5–Ryan John–Campbell Mary.
6-24–Sanford Herbert B.–White Dorothy E.
3-10–Sargent Frank B.–Huggins Carrie B. L.
8- 6–Schanel Raymond J.–Wayman Emily M.
7- 20–Schneider John–Reible Anne.
6- 2–Schroeder John B.–Vosen Margaret.
8-11–Schulkamp Arthur W.–Butler Genevieve.
4-18–Shipway Thomas Lee–Mansfield Nellie G.
3- 4–Slinde Hans–Slinde Johanna K.
6-25–Smay L. J. W.–Trydall Marie.
8-26–Smith Edwin R.–Cass Lulu E.
2-29–Smith Ned–Robbins Grace.
4- 1–Sperry Harvey–Butler Margurite.
7-14–Staley George J.–Bennett Malinda E.
3- 2–Starr Michael–Dolan Hanna.
8-12–Statz Joseph P.–Hucke Emma.
9-30–Stevenson O. S.–Walters Bertha.
8- 4–Stockton Oliver O.–Stevens Eliza J.
6-19–Straus Joseph J.–Kovanda Albina R.
6-18–Tarnutzer A. W.–Busse Alice.
9-16–Thickens John H.–Wellman Lulu E.
8-22–Wahlin Axel Herbert–VanSkinner Madge.
6-30–Walter Roscoe G.–Flinn Edith O.
6-10–Westbury George D.–Schwoegler Salome.
9-19–Williams Gilbert W.–Swint Jessie A.

G. R. ANGELL & CO.'S

Madison City Directory

1909

MISCELLANEOUS INFORMATION

Village of Madison—1846

An act was passed by the legislature to incorporate the village of Madison, approved February 3, 1846, in pursuance of which a meeting was called March 5, 1846, and the following were elected president, clerk and treasurer of the village:

President, Thomas W. Sutherland; clerk, Julius T. Clark; treasurer, Darwin Clark.

Incorporated as a city in 1856.

City Government—1909

Municipal election first Tuesday in April of each year.

MUNICIPAL OFFICERS.

Mayor—Jos. C. Schubert.
President of Council—John C. Prien.
City Clerk—O. S. Norsman.
Assistant—George Nelson.
City Treasurer—Jacob H. Behrend.
Assessor—Richard F. Taylor.
City Attorney—John A. Aylward.
City Surveyor—John F. Icke.
Landscape Architect—John Nolen.
Superintendent Water Works—John B. Heim.
Street Superintendent—Geo. Sullivan.
Sidewalk Inspector—Harvey Langley.
Park Sueprintendent—W. G. MacLean.
Gas and Electric Inspector—Frank P. Woy.
Chief of Police—Thomas Shaughnessy.
Chief of Fire Department—Chas. W. Heyl.
Health Officer—Dr. J. P. Donovan.
Health Inspector—Wm. Trainor.

CITY COUNCIL.

Meetings second Friday in each month, at City Hall, 2-4 W. Mifflin street.

ALDERMEN.

First Ward—L. M. Hobbins, Halle Steensland.
Second Ward—C. W. Constantine, J. P. Hyland.
Third Ward—John C. Prien, John A. Simon.
Fourth Ward—D. C. Sullivan, John E. Hayes.
Fifth Ward—Peter H. Schram, W. F. Mautz.
Sixth Ward—Leo Sommers, John T. Gay.
Seventh Ward—Robert H. Stadelmann, Geo. W. Smith.
Eighth Ward—M. H. Higgins, Michael Newman.
Ninth Ward—Alex. O'Neill, Wm. J. Buergin.
Tenth Ward—Chas. E. Marks, E. R. Maurer.

STANDING COMMITTEES.

Judicary—Higgins, Hayes, Mills, Prien, Schram.
Finance—Constantine, Buergin, Gay, Newman, Prien.
Licenses—Hayes, Gay, Mills, Newman, Sullivan.
Claims—Steensland, Newman, Smith, Stadelmann, Mautz, Marks, O'Neill.
Ordinance—Stadelmann, Buergin, Mills, Maurer, Steensland.
Police—Mautz, Higgins, Hobbins, Hyland, Marks.
City Property—Buergin, Constantine, Mautz, Smith, Stadelmann.
Fire and Water—Simon, Buergin, Higgins, Hyland, Sullivan.
Printing—Marks, Hobbins, Maurer, Schram, Simon, O'nell.
Board of Education—Council member, Ald. P. H. Schram.
Board of Water Commissioners—Council member, Ald. D. C. Sullivan.
Madison General Hospital Association—Board of Directors—Council members, Ald. John E Hayes, G. W. Smith.
Madison Park & Pleasure Drive Ass'n, Directors—Council members, Mayor Schubert, Ald. C. W. Constantine.
Board of Health—Ald. J. A. Simon, Pres.; Ald. J. T. Gay, Secy.; Ald. J. E Hayes; Dr. J. P. Donovan, Health Officer.
Board of Police and Fire Commissioners—Jabe Alford, Pres.; Wm. Helm, Secy.; W. E. Petrie, J. G. Hyland, A. G. Schmedeman.
Cemetery Commissioners—T. E. Brittingham, Mrs. M. Elizabeth Stevens, Miss Mary L. Atwood, John Grinde, H. L. Butler, B. B. Clarke, Carl A. Johnson.
Streets and Sewers—Mills, Constantine, Higgins, Hobbins, Marks, O'Neill, Prien, Schram, Stadelmann, Sullivan.
Street Lighting—Steensland, Buergin, Gay, Hayes, Hyland, Maurer, Mautz, Newman, Simon, Smith.

BOARD OF EQUALIZATION.

Mayor, assessor and clerk.

JUSTICES OF THE PEACE.

First Ward— — — .
Second Ward— — —.
Third Ward—Wm. Ryan.

Fourth Ward—J. C. Fehlandt.
Fifth Ward—Newel H. Dodge.
Sixth Ward— — —.
Seventh Ward—Chas. K. Tenney.
Eighth Ward— — —.
Ninth Ward— — —.
Tenth Ward— — —.

POLICE DEPARTMENT.

Chief—Thomas Shaughnessy.
Captain—Harry Davenport.
Detective—Patrick Boyd.
Patrolmen—Jacob Togstad, Gilbert J. Ellestad, William Harte, Julius J. Krug, Jas. E. Kinney, Geo. Schwartz, Wm. B. Barry, W. J. Boyd, Wm. J. Parker, Henry Ireland, Wm. H. McCormick, A. J. Knudson, Ernie Woolever, Romaine York.

FIRE DEPARTMENT.

Chief Engineer—Chas. W. Heyl.
Assistant Chief Engineer—John Engelberger.
Accident Relief Association of Madison Fire Department meet annually, 18-20 S. Webster. Chas. W. Heyl, president; F. L. Peabody, secretary; Elmer Beale, treasurer.
Central Station No. 1—'Phone 19; 18-20 S. Webster.
Station No. 2—'Phone 59; 125 State. John Engelberger, ass't chief.
Station No. 3—'Phone 13; 1217 Williamson. Henry Bernard capt.
Station No. 4—'Phone 73; 1329 W. Dayton. Wm. Aylward capt.

FIRE ALARM STATIONS.

Box.	*Location.*
3	Fuller & Johnson Co.
5	Northern Electric Co.
7	Gisholt Machine Co.
12	Wisconsin avenue and Gorham.
14	State, Gilman and Broom.
16	Mifflin and Broom.
*17	Johnson and Bassett.
18	State and Johnson.
21	Washington avenue and Franklin.
23	Dayton and Dickinson.
24	Johnson and Few.
*25	Gorham and Blount.
26	Johnson and Paterson.
27	Gorham and Butler.
28	Pinckney and Mifflin.
31	Pinckney and Doty.
32	Main and Hancock.
34	Wilson and Blair.
*35	King, Wilson and Butler.
*41	Main and Carroll.

*42—Mills and Mound—Greenbush.
*43—Wilson and Broom.
45—West Main and C., M. & St. P. R'y tracks.
46—Drake and Brooks—Greenbush.
*47—General Hospital.
51—University avenue and Lake.
*52—State and Park.
53—West Johnson and Park.
54—University avenue and Charter.
*56—Langdon and Frances.
*57—Lake and Dayton.
61—Main and Blount.
*62—Jenifer and Brearly.
63—Williamson and Livingston.
64—Jenifer and Baldwin.
65—Atwood avenue and Winnebago.
*67—East Washington avenue and First.
*71—Sherman avenue and Few.
72—Paterson and East Washington avenue.
*91—Garfield and Madison—Wingra Park.
*93—Harrison and Madison—Wingra Park.
*96—Prospect avenue and Spooner—U. W. Heights.
*112—South Hall—University.
*113—Dairy Building—University.
*114—Horse Barns—University.

FIRE ALARM SIGNALS.

1 tap—Fire out.
2 taps—More water pressure.
2 taps repeated—Second alarm.
3 taps repeated—General alarm.
To count the alarm—Box 26 is given by ringing two taps, a pause, six taps, thus—1 1—1 1 1 1 1 1.
* Boxes with glass doors.

WATER WORKS DEPARTMENT.

Commissioners.

E. B. Steensland, president—Term expires October 1, 1911.
A. F. Menges—Term expires October 1, 1910.
John D. Hayes—Term expires 1909.
Mayor Jos. C. Schubert, ex-officio.
Alderman D. C. Sullivan, ex-officio.
Secretary—O. S. Norsman.
Superintendent—John B. Heim. Office, City Hall.
Meter Inspectors—Nickolas Reif, Frank T. Hayes.
Hydrant Inspector—W. H. Howe.
Engineers—Peter Gauer, Dennis Dacey, Austin Gannon.
Firemen—John Lyons, Fred Rodefield, Michael J. McArdle.
Eng Propeller Pump—John Kelley.

STREET DEPARTMENT.

Superintendent—Geo. Sullivan. Office, City Hall.
Sidewalk Inspector—Harvey Langley.

PUBLIC SCHOOL DEPARTMENT.

Anthony Donovan, president; O. S. Norsman, clerk; Wm. Helm, treasurer; R. B. Dudgeon, superintendent.

Board of Education.

Anthony Donovan, president—Term expires December, 1911.
O. S. Norsman, clerk—Term expires December, 1909.
George Kroncke—Term expires December, 1910.
Frank Alford, treasurer—Term expires December, 1910.
Chas. H. Tenney—Term expires December, 1911.
Victor Lenher—Term expires December 1909.
Mayor Jos. C. Schubert, ex-officio.
Alderman P. H. Schram, ex-officio.
Superintendent of Janitors—Wm. H Alford.

Committees.

Teachers—Donovan, Schubert, Kroncke.
Course of Study—Lenher, Donovan, Kroncke.
Finance—Kroncke, Lenher, Schubert.
Supplies—Norsman, Schubert, Lenher.
Buildings—Alford, Schubert, Schram, Kroncke, Lenher.
High School Building Committee—Kroncke, Schubert, Donovan, Alford, Supt. Dudgeon, Principal Hutchison.

Schools.

High school—R. B. Dudgeon, superintendent; J. H. Hutchison, principal; 214 Wisconsin avenue, between W. Johnson and W. Dayton.
George Washington, First Ward—Mary L. Edgar, principal; 217 N. Broom.
Abraham Lincoln, Second Ward—Jessie M. Bowers, principal; 712 E. Gorham.
Louisa M. Brayton, Third Ward—Elga M. Shearer, principal; 305 E. Washington avenue.
James D. Doty, Fourth Ward—Theresa G. Cosgrove, principal; 351 W. Wilson.
Lyman C. Draper, Fifth Ward—Adeline Marvin, principal; 908 W. Johnson.
Jacques Marquette, Sixth Ward—Kate H. Feeney, principal; 1237 Williamson.
Washington Irving, Sixth Ward—Emily R. Parsons, principal; 1003 Jenifer.
Increase A. Lapham, Seventh Ward—Martha K. Riley, principal; 1342 E. Dayton.
Nathaniel Hawthorne, Northeast District—Anna B. Chamberlain, principal; 2124 Division.

Henry W. Longfellow, Ninth Ward—Ina Merle Barnes, principal; 1010 Chandler.
Randall, Tenth Ward—Mrs. Elizabeth M. Olson, principal; 208 Spooner.
South Madison Public school—Alice Legler, principal; District 11, 211 (S. M.) Lakeside.
Fair Oaks school—Mamie Huff, principal.

County Government

COUNTY OFFICERS.

Judge—A. G. Zimmerman.
Clerk of the Circuit Court—Lawrence O. Larson.
County Treasurer—Christian F. Rinder.
County Clerk—George J. Fjelsted.
Register of Deeds—Sherman T. Burges.
District Attorney—Vroman Mason.
Coroner—Matt. W. Lynch.
Sheriff—John P. Halbach.
Under Sheriff—G. M. Kanouse.
Surveyor—Philip H. Hintze.
Physician—J. F. Gill.
Commissioners of the Poor and Trustees of the Asylum—Lars C. Kravick, Henry F. Prien, H. J. Sutherland resident commissioner. Office, Court House.
Supervisor of Assessment—F. Schembera.
Deputy Supervisor of Assessment—Wm. Fehlandt.
Superintendent of Public Property—G. J. Fjelsted.
Superintendent of Schools—First District, Sylvanus Ames; second district, G. Ives.
Jury Commissioners—C. E. Warner, Wm. Fehlandt, Lars C. Kravick.
Soldier's Relief Commission—C. E. Warner, chairman; John Estes; L. S. Brown, sec'y; meet one day each month; r 2 Brown bldg.

SUPERVISORS.

County Board meets in June, November and January, at court house.
Chairman—C. A. Hanan.
Clerk—Geo. J. Fjelsted.
City, 1st Ward—Chas. G. Riley.
2d Ward—Ed. Quammen.
3d Ward—B. H. Nienaber.
4th Ward—Louis Haak.
5th Ward—A. E. Runge.
6th Ward—E. J. Reynolds.
7th Ward—Berger Olson.
8th Ward—J. H. Krings.
9th Ward—H. C. Meyers.
10th Ward—Harry Netherwood.

State Government

Wisconsin became a state in 1848.
Legislature convenes second Wednesday in January, odd years.
General Election—First Tuesday after 1st Monday in November, (even years).
Primary Election—First Tuesday in September (even years).

STATE OFFICERS.

Governor—Jas. O. Davidson.
Lieut. Governor—John Strange.
Secretary of State—Jas. E. Frear.
State Treasurer—Andrew H. Dahl.
Attorney General—Frank L. Gilbert.
State Superintendent—C. P. Cary.
Commissioner of Insurance—Geo. E. Beedle.
Commissioner of Labor and Industrial Statistics—Joseph D Beck.
Commissioner of Banking—Marcus C. Bergh.
Treasury Agent—Edward Pollock.
Adjutant General—C. R. Boardman.
Quartermaster General—Joshua Hodgins.
Superintendent of Public Property—C. C. Bennett.
State Pension Agent—C. R. Boardman.
State Veterinarian—M. C. Clarke.
State Fire Marshal—T. M. Purtell.
State Dairy and Food Commissioner—J. Q. Emery.
State Fish and Game Warden—J. W. Stone.
State Oil Inspector—Edward Tracy.
State Sealer of Weights and Measures—L. S. Smith.
Wisconsin State Board of Agriculture—George McKerrow, Pewaukee, pres.; John M. True, Baraboo, secy.
State Board of Arbitration and Conciliation—John Humphrey, Milwaukee; Ernest F. Pahl, Milwaukee; E. W. Frost, Milwaukee.
Wisconsin Archeological Society—Geo. A. West, president; Charles E. Brown, secretary.
State Bar Examiners—L. J. Nash, president, Manitowoc; A. A. Jackson, v-president, Janesville; L. J. Rusk, secy, Chippewa Falls.
State Beekeepers' Association—N. E. France, president, Plateville; Gus. Dittmer, secy, Augusta.
State Brewers' Association of Wisconsin—President, Henry F. Hagemeister, Green Bay; Secretary and Treasurer, Andrew Pick, West Bend. Meets annually.
Wisconsin Buttermakers' Association—C. E. Dodge, president, Lake Mills; J. G. Moore, secretary, Madison.
Commission to Remodel Capitol—J. O. Davidson, Madison; J. A. Van Cleve, Marinette; O. H. Ingram, Eau Claire; Geo. H. Johnson, Milwaukee; Magnus Swenson, Madison; Lew F. Porter, Madison, secretary and advisory architect.
Wisconsin Cheesemakers' Association—Matthew Michels, president, Madison; U. S. Bair, secretary, Madison.

State Civil Service Commission—Thomas J. Cunningham, Chippewa Falls; Otto Gaffron, Plymouth; C. E. Buell, Madison.

State Conservation Commission—C. R. Van Hise, Madison; E. A. Birge, Madison; E. M. Griffith, Madison; J. H. Stout, Menomonie; H. P. Bird, Wausaukee; G. A. Whiting, Appleton; William Irvine, Chippewa Falls.

State Board of Control—L. B. Dresser, St. Croix Falls; Herman Grotophorst, Baraboo; Allan D. Conover, Madison; Almah J. Frisby, Milwaukee; Elmer Grimmer, Marinette.

Wisconsin Dairymen's Association—W. J. Gillette, Rosendale, president; George W. Burchard, secretary, Ft. Atkinson.

State Board of Dental Examiners—John J. Wright, Milwaukee; Geo. C. Marlow, Lancaster; Charles H. Seeger, Manitowoc; C. S. McIndol, Rhinelander.

Wisconsin State Dental Society—Meets annually third Tuesday in July. W. H. Cudworth, president, Milwaukee; Harvey N. Jackson, secretary, Milwaukee.

State Fish Commission—Calvert Spensley, Mineral Point; Jabe Alford, Madison; Wm. J. Starr, Eau Claire; A. A. Dye, Madison; Henry D. Smith, Appleton; J. J. Hogan, La Crosse.

State Board of Forest Commissioners—Geo. Beyers, Oconto; William A. Henry, Madison; E. A. Birge, Madison; E. M. Griffith, superintendent, Madison.

Wisconsin Geological and Natural History Survey—C. R. Van Hise, president; C. P. Cary, vice-president; L. Kahlenberg, secretary; E. A. Birge, director and superintendent; r 2 South Hall U. of W.

State Grain and Warehouse Commissioners—Byron Kimball, Superior; H. A. Johnson, Superior; W. C. McFadden, Fargo, N. D.

State Board of Health—Wm. F. Whyte, Watertown, president; C. A. Harper, Madison, secretary.

State Historical Society of Wisconsin—William W. Wight, Milwaukee, president; Reuben G. Thwaites, Madison, secretary and superintendent; L. S. Hanks, Madison, treasurer; Isaac S. Bradley, librarian and assistant superintendent.

State Horticultural Society—R. J. Coe, president, Ft. Atkinson; F. Cranefield, secretary, Madison.

Wisconsin Humane Society—John D. Harvey, Oconto; Edward Fess, Madison; J. M. Jewett, Eau Claire; Freeman G. Gilkey, Grand Rapids; Sol. Burdick, La Crosse; Walter B. Kellogg, Douglas; E. J. Seaver, Beloit.

Wisconsni Library Association—George W. Pecham, president, Milwaukee; E. C. Thiers, vice-president, Kenosha; Maude MacPherson, Watertown, secretary; Stella M. Lucas, Menomonie, treasurer.

Wisconsin Free Library Commission—James M. Pereles, Milwaukee, president.

Wisconsin Free Library Commission. (Legislative Reference Room.)—Charles McCarthy, librarian, r 218 Capitol building.

Wisconsin Library School—Mary Emogene Hazeltine, director, from September to June.

Wisconsin Summer Library School—Mary Emogene Hazeltine, director. Meets July and August.

State Board of Medical Examiners—W. T. Sarles, president, Sparta; J. V. Stevens, secretary, Jefferson.
Board of Regents of Normal Schools—Thomas Morris, La Crosse; Clarence D. McFarland, Stevens Point; Theodore W. Youmans, Waukesha; Treeman H. Lord, River Falls; Duncan McGregor, Platteville; Theodore Kronshage jr, Milwaukee; H. O. Hamilton, Whitewater; Emmet Horan, Eau Claire.
State Park Board—W. H. McFettridge, Baraboo; E. E. Browne, Waupaca; T. E. Brittingham, Madison.
State Board of Pharmacy—H. A. Peters, president, Oconomwoc; H. G. Ruenzel, secretary, Milwaukee.
Railroad Commission of Wisconsin—B. H. Meyer, Madison; Halford Erickson, Madison; John H. Roemer, Milwaukee.
Anti-Saloon League of Wisconsin—Prof. A. W. Burr, Beloit, president; Rev. Father M. J. Ward, 1st vice-president, Beloit; President O. W. Carrier, D. D., 2d vice-president, Waukesha; A. W. Kellogg, secretary and treasurer, Milwaukee; U. G. Humphrey, state superintendent, Milwaukee; John F. Baker, attorney, Madison.
Wisconsin Academy of Sciences, Arts and Letters—Louis Kahlenberg, president, Madison; Charles E. Allen, secreary, Madison.
Wisconsin Scoring Contest—Charles L. Hill, president, Rosendale; J. G. Moore, secretary, Madison.
Wisconsin Shorthorn Breeders' Association—G. E. Bissell, Morrisonville, president; E. E. Jones, Rockland, secretary and treasurer.
Wisconsin Swine Breeders' Association—George Wylie, Morrisonville, president; H. P. West, Ripon, secretary.
State Tax Commissioners—Norman Gilson, George Curtis jr, Nils P. Haugen, George H. Francis, secretary.
Wisconsin State Teachers' Association—John F. Sims, president, Stevens Point; Catherine Williams, secretary, Milwaukee.
State Board of Veterinary Examiners—L. A. Wright, Columbus, president; L. P. Helm, Baraboo, secretary.
State Veterinary Surgeons' Association—H. A. Arpke, president, Sheboygan; —— ——, secretary and treasurer, Madison. Meets semi-annually, in March and August.

LOCATION OF STATE INSTITUTIONS.

Normal Schools—Milwaukee, Oshkosh, Platteville, River Falls, Stevens Point, Superior, Whitewater.
State Hospital for Insane, Mendota.
Northern Hospital for Insane, Winnebago.
School for Deaf, Delavan.
School for Blind, Janesville.
Industrial School for Boys, Waukesha.
State Prison, Waupun.
State School for Dependent Children, Sparta.
State Tuberculosis Sanitarium, Wales.
Wisconsin Home for Feeble Minded, Chippewa Falls.
Wisconsin State Reformatory, Green Bay.
Wisconsin Veterans' Home, Waupaca.

Legal Holidays

January 1—New Year's Day.
February 22—Washington's Birthday.
May 30—Memorial Day.
July 4—Independence Day.
First Monday in September—Labor Day.
Primary Election—First Tuesday in September, even years. Other primaries two weeks before the election.
General Election day—Tuesday next succeeding first Tuesday in November.
Last Thursday in November—Thanksgiving Day.
December 25—Christmas Day.
Whenever either of said days shall fall on Sunday, the succeeding Monday is a legal holiday.
Arbor and Bird Day. By proclamation of the Governor. Not a legal holiday.
June 14—Flag Day. Not a legal holiday.
Monthly Market day (Madison). First Wednesday in each month. Not a legal holiday.

United States Officers

FEDERAL OFFICES IN MADISON.

Judge U. S. District Court—A. L. Sanborn.
Clerk of U. S. Court—.F W. Oakley.
Collector Internal Revenue—F. R. Bentley.
Attorney—Wm. G. Wheeler.
Assistant Attorney—H. H. Morgan.
Marshal—Rockwell J. Flint.
Crier—E. R. Petherick.

POST OFFICE DEPARTMENT.

Postmaster,Elisha W. Keyes; assistant postmaster, William A. Devine. Office hours, summer—7 a. m. to 8 p. m.; winter 8 a. m. to 8 p. m.; Sunday, 11 a. m. to 12:30 p. m. Money order and registered letter department, 8:30 a. m. to 5 p. m.
Registered matter received at stamp window until 8 p. m.
Legal holidays closed at 12 m.

U. S. INTERNAL REVENUE.

Collector—F. R. Bentley; chief deputy collector, Chas. O. Walden; gauger, G. K. Anderson. 2d fl P. O. building, 4 E Mifflin.

BOARD U. S. EXAMINING SURGEONS FOR PENSIONS.

T. W. Evans, president; E. A. Brown, secretary; J. W. Kester, treasurer. Meets first and third Wednesday at 10 a. m. Office P. O. building; Joseph Hall, special examiner.

Law Courts

UNITED STATES COURT.

Court room 3d floor, 4 E Mifflin, P. O. building.
Terms—First Teusday in June, Eau Claire; third Teusday in June Superior; third Tuesday in September, La Crosse; first Tuesday in December, Madison.
Circuit Judge—W. M. Seaman.
District Judge—A. L. Sanborn.
Clerk—F. W. Oakley.
Attorney—Wm. .G Wheeler.
Marshal—Rockwell J. Flint.
Deputy Marshal—W. H. Appleby.
Referee in Bankruptcy—H. M. Lewis.
U. S. Commissioners—F. W. French, John S. Main, Chauncey E. Blake.

SUPREME COURT.

Supreme Court of Wisconsin, State Capitol.
Terms—January Term—Tuesday preceding the second Wednesday in January. August Term—Second Tuesday in August.
Chief Justice—John B. Winslow.
Justice—R. J. Marshall.
Justice—Joshua E. Dodge.
Justice—R. G. Siebecker.
Justice—J. C. Kerwin.
Justice—Wm. H. Timlin.
Justice—John Barnes.
Clerk—Clarence Kellogg.
Deputy Clerk—W. J. Petherick.
Reporter—Frederic K. Conover.
Librarian—Gilson G. Glasier.
Messenger and Crier—C. H. Beyler.
Messenger Thomas Coleman.

CIRCUIT COURT.

Court Room and Judge's Chambers—Dane County Court House.
Judge—E. Ray Stevens.
Terms of Court—Jury—Second Monday in January; third Monday in May; second Monday in October. Law—Third Monday in March.
Clerk—Lawrence O. Larson.
Deputy Clerk—Mary Grane.
Reporter—E. H. Smith.
Asst Reporter—Grace D. Meyers.

COURT COMMISSIONERS DANE COUNTY.

H. A. Huber, Stoughton.
M. S. Dudgeon, o 24 E Mifflin.
Charles N. Brown, 109 W Main.
C. E. Buell, 2d fl 7-9 S Pinckney.
Harry L. Butler, o 1 W Main.

J. Crawford Harper, 2d fl 29 E Main.
Herman Pfund, 2d fl 110 E Main.
Rufus B. Smith, Marston bldg.
George Kroncke—Badger Annex.

COUNTY COURT.

Dane County Court House.
Judge—A. G. Zimmerman.
Register in Probate—Thomas Reynolds.
Deputy Register in Probate—Grace D. Meyers.
Terms—First Tuesday in each month except July and August. Special terms may be held in July by order of the Court.
Public Administrator—J. Crawford Harper.

MUNICIPAL COURT.

Dance County Court House.
Judge—Anthony Donovan.
Clerk—Frank E. Currier.

FOREIGN REPRESENTATIVES.

Vice Consulate, Sweden—Halle Steensland, vice-consul.

Banks

Banking Hours—9 A. M. to 3 P. M.
Bank of Wisconsin, 1 E. Main; State Street Branch, 236 State—Incorporated May 2, 1893; capital, $100,000; Joseph M. Boyd, president and cashier; Frank W. Hoyt, vice-president.
Capital City Bank, 21 E. Main—Incorporated November 10, 1883; capital, $50,000; surplus, $192,000; Joseph W. Hobbins, president and cashier; W. J. Hobbins, assistant cashier; Carl A. Johnson, vice-president.
Commercial National Bank, 102 State—Incorporated 1908; capital, $200,000; A. F. Menges, president; W. D. Curtis, vice-president; A. O. Paunack, cashier.
First National Bank, 1 N. Pinckney and 102, 4-6 E. Washington ave.—Incorporated 1861; capital, $100,000; surplus and undivided profits, $140,000; A. E. Proudfit, president; M. E. Fuller, vice-president; Wayne Ramsay, cashier; M. C. Clarke, assisant cashier.
German American Bank, 101-3 E. Main and 102 King—Established 1871; capital, $50,000; surplus and undivided profits, $75,000; F. W. Suhr, president; John Suhr, vice-president; Edmund Suhr, cashier.
State Bank, The, 7-9 S. Pinckney—Incorporated 1852; capital, $100,000; surplus and undivided profits, $60,000; L. S. Hanks, president; J. H. Palmer, vice-president; E. O. Kney, cashier.

Trust Companies

Central Wisconsin Trust Co., 1 S. Pinckney—Incorporated 1905; capital, $300,000; L. M. Hanks, president; Magnus Swenson, first vice-president; B. J. Halligan, assistant secretary; F. M. Brown, treasurer.

Savings Loan & Trust Company, 28 W. Mifflin—Incorporated 1890, capital $300,000; Halle Steensland, president and treasurer; E. B. Steensland, secretary; E. F. Riley, trust officer.

Incorporated Companies

Adjustable Gate Co.—Incorporated May 2, 1904; capital, $10,000; H. G. Smith, secretary and manager; r 19 Marston blk, 3d fl 13 W. Main.

African M. E. Church—Incorporated; trustees, John Turner, Wliliam Miller, Moses Jefferson, John W. Hicks, George Britton.

Agrix, The—Incorporated; W. C. Lassetter, president; R. P. Bean, secretary and treasurer; 1534 University ave.

Alaska Gold Gate Mining Co.—Incorporated Jan. 31, 1907; capital, $2,000,000; S. W. Merrick, president; Wm. Durkopp, vice-president; R. B. Anderson, treasurer; C. T. Hutson, assistant secretary and treasurer; 3d fl 29 E. Main.

American Plow Co.—Incorporated 1903; capital, $200,000; Theo. Wiedenbeck, president and treasurer, John Aylward, secretary; 2301 Fair Oaks ave.

American Thresherman—Incorporated July, 1898; paid up capital, $10,000; Bascom B. Clarke, president; M. Belle Clarke, vice president; James L. Clarke, secretary and treasurer; 121-5 S. Pinckney.

Badger Oil and Gas Co.—Incorporated November, 1901; capital, $500,000; Wm. H. Froehlich, president; Geo. W. Levis, vice-president; Graham L. Rice, treasurer; Frank M. Wootton, secretary; 2d fl 23 N. Pinckney.

Badger State Land Co.—Incorporated February, 1902; capital, $45,000; C. A. Johnson, president; H. S. Johnson, vice-president; G. E. Gernon, secretary; M. I. Johnson, treasurer; 1315-1353 E. Washington ave.

Badger State Shoe Co.—Incorporated 1893; Mrs. S. A. Ogden, president; Wm. Ogden, treasurer, W. H. Atkins, secretary and manager; South Madison, 1335 Maple; branch, 625 Williamson.

Badger Stave and Lumber Co.—Incorporated 1908; capital stock, $25,000; C. B. Chapman, president; Wm. D. Turner, F. B. Chapman.

Beloit Land and Improvement Co.—Incorporated 1903; Frank B. Wynne, president; Fayette Durlin, vice-president.

Bertelson-Forsythe Co.—Incorporated 1908; capital, $7,000; Clara J. Forsyth, John H. Bertelson, C. G. Riley.

Best Shingle Co.—Incorporated 1902; capital, $30,000; T. E. Brittingham, president; John Alexander, vice-president; W. S. Heddles, secretary and treasurer; 2d fl 2, 4 S. Carroll.

Bickford Mining Co.—Incorporated 1905; capital, $60,000; A. D. Conover, president; M. J. Tappins, secretary.

Billings Land Co. Incorporated Apr., 1909. Capital $75,000. G. W. Levis, pres. & secy.; J. A. Swenson, v-pres.; A. W. Dibble, treas. o 21 E. Main.

Blue Mounds Mining and Smelting Co.—Incorporated 1905; capital, $100,000; J. Sanderson, president; Edward Swain, secretary and treasurer; 152 E. Gorham.

Boyd, Joseph M., Co., The—Incorporated June 9, 1908; capital, $100,000; Joseph M. Boyd, president; Alfred T. Rogers, vice-president; Rudolph R. Kropf, secretary and treasurer; 2 S. Carroll.

Brady, Wm. M., Co.—Incorporated Feb. 1908; Wm. M. Brady, president; S. E. Hood, secretary and treasurer; 301 N. Hamilton.

Bram Land Co., The—Incorporated 1907; capital, $46,000; Adam Bram, president; C. E. Milward, vice-president; J. C. McKenna, secretary and treasurer; 2d fl 24 N. Carroll.

Breckheimer Brewing Co.—Incorporated 1899; M. Breckheimer, president and treasurer; W. L. Schulkamp, secretary; 215-217 King.

Brittingham and Hixon Lumber Co.—Incorporated January 1, 1897; capital, $300,000; T. E. Brittingham, president; J. M. Hixon, vice-president; W. S. Heddles, secretary and treasurer; 2d fl 2-4 S. Carroll.

Brittingham & Young Co.—Incorporated 1902; capital, $60,000; T. E. Brittingham, president; J. M. Hixon, La Crosse, vice-president; Edward J. Young, secretary, treasurer and general manager; 2d fl 2-4 S. Carroll.

Brooks Co.—Incorporated 1891; capital, $20,000; Julia M. Rowley, president; E. F. Riley, secretary and treasurer; 110 E. Main.

Burdick and Murray Co.—Incorporated 1897; capital, $20,000; A. L. Burdick, president; T. G. Murray, vice-president and secretary; 17-19 E. Main.

Cantwell Printing Co., The—Incorporated 1903; capital, $50,000; F. W. Cantwell, president; D. B. Cantwell, secretary; J. R. Cantwell, treasurer; 121-125 S. Pinckney.

Capital City Commercial College—Incorporated July, 1896; capital, $10,000; G. E. Spohn, president; L. D. Atkinson, secretary and treasurer; 29 W. Main, 109 S. Carroll.

Capital City Fuel Co.—Incorporated June, 1901; capital, $50,000; Chas. A. Van Velzer, president; D. R. Butler, treasurer; Herman Anderson, secretary; 601 W. Doty, 6 W. Mifflin.

Capital City Greenhouse Co.—Incorporated 1908; capital, $15,000; F. Rentschler, president and manager; Jacob Kolb, treasurer; Albert Meier, secretary; 1301-9 Williamson.

Capital City Mutual Fire Insurance Co.—Incorporated March 28, 1903; W. J. Walker, president; Adam Blind, vice-president; R. W. Jackman, treasurer; R. L. Adams, secretary; o 302 E. Main.

Capital City Paper Co.—Incorporated July, 1906; capital, $25,000; Thomas S. Morris, president and treasurer; C. E. Morris, vice-president; 523-527 Williamson.

Cardinal Cream Co.—Incorporated 1905; capital, $25,000; H. A. Hass, secretary and manager; 704 University ave.

Carney-Lanz Clothing Co.—Incorporated 1907; capital, $10,000; H. A. Lanz, president; M. P. Carney, secretary and treasurer; 11 S. Pinckney.

Central Wisconsin Trust Co.—Incorporated 1905; capital, $300,000; L. M. Hanks, president; Magnus Swenson, vice-president; F. M. Brown, treasurer; B. J. Halligan, assistant secretary; office 1 S. Pinckney.

Clarke, School of Traction Engineering—Incorporated 1907; capital, $100,000; B. B. Clarke, president; E. E. Parkinson, secretary and treasurer; 121-5 S. Pinckney.

Collins Bros. Lumber Co.—Incorporated 1903; capital, $50,000; C. C. Collins, president and manager; W. H. Collins, secretary and treasurer, 14 S. Carroll.

Collins, Esslin Lumber Co., The—Incorporated 1907; capital, $40,000; W. H. Collins, president; C. C. Collins, secretary and treasurer, r 1, 14 S. Carroll.

Constantine Manufacturing Co., The—Incorporated Nov. 14, 1908; capital, $30,000; C. H. Marks, president; A. A. Wedemeyer, vice-president; C. W. Constantine, secretary and treasurer; 615 Williamson.

Co-operative Home and Savings Association—Incorporated October 29, 1903; capital, $5,000; J. B. Smith, president; H. G. Smith, vice-president; H. S. Siggelko, secretary and treasurer; suite 17, 19 Marston blk, 3d fl 17 W. Main.

Corry, James P., Land Company—Incorporated 1908; capital, $25,000; James P. Corry, president; Rred F. Frusher, A. H. Stewart.

Crawford Mining Co.—Incorporated 1899; capital, $125,000; Jefferson Crawford, president; A. T. Rogers, secretary and treasurer, o 119 W. Main.

Crescent Clothing Co., The—Incorporated 1908; capital, $20,000; Geo. H. Armbrecht, president; Abel J. Farness, vice-president; Geo. C. Flynn, secretary; Wm. A. Wiese, treasurer; 27 N. Pinckney.

Dane Abstract of Title Co.—Incorporated August 20, 1902; capital, $25,000; John T. Kenney, president; A. K. Reindahl, secretary; 119 W. Main.

Dane County Rural Telephone Co.—Incorporated 1903; capital, $10,000; J. C. Harper, president; J. W. Winterbotham, vice-president; H. C. Winter, secretary and treasurer, 3d fl 29 E. Main.

Dane County Title Co.—Incorporated May, 1902; capital $100,000; G. J. Corscot, president; O. M. Nelson, Jr., secretary, 109 S. Fairchild.

Dawson Land Co.—Incorporated 1906; O. C. Lee, Stoughton, president, Geo. W. Levis, secretary; A. E. Anderson, Stoughton, treasurer, 21 E. Main.

Deerfield Telephone Co.—Incorporated 1905; capital, $10,000; A. W. Larson, president; H. B. Fargo, Deerfield, treasurer; H. C. Winter, secretary; 3d fl 29 E. Main.

Defenders, The—Incorporated, January 28, 1905; Felix A. Kremer, president; H. G. Smith, treasurer; H. S. Siggelko, secretary; r 17-18-19, 3d fl 13, 15 W. Main.

Democrat Printing Co.—Incorporated July 24, 1890; capital, $90,000; Geo. Raymer, president and treasurer; O. D. Brandenburg, vice-president and managing editor; I. P. Ketchum, secretary; 114-124 S. Carroll.

Dickson Mining Co.—Incorporated; capital, $60,000; A. D. Conover, president; Frederick K. Conover, secretary.

Doyon & Rayne Lumber Co.—Incorporated July, 1899; capital, $17,000; B. H. Doyon, president; Geo. T. Rayne, secretary, 119 W. Mifflin.

East Side Land Co.—Incorporated November, 1901; capital, $25,000; Jackson Reuter, president; G. J. Corscot, treasurer; John A. Aylward, secretary, 2d fl 3 E. Main.

Edgewood Park Land Co.—Incorporated 1907; capital $12,000; J. M. Gannon, president; A. O. Paunack, treasurer; F. M. Ogilvie, secretary; r 2d fl 24 N. Carroll.

Electrical Supply Co.—Incorporated 1897; capital, $5,000; electrical supplies; L. W. Burch, president; A. L. Payne, secretary and treasurer; 120 S. Pinckney.

Elk's Club House Association—Incorporated May 23, 1901; capital, $30,000; F. J. Collman, president; N. P. Haugen, vice- president; H. F. Grove, secretary; 124 Monona ave.

F. & H. Amusement Co.—Incorporated, 1908; capital, $2,500; J. M. Finn, president; M. Heiman, secretary, treasurer and manager, 8 W. Mifflin.

Fairhaven Land Co., The—Incorporated 1908; capital $80,000; Frank H. Edsall, president; Wm. J. Teckemeyer, vice-president; John A. Aylward, secretary; Joseph M. Boyd, treasurer; 2 S. Carroll.

Fair Oaks Land Co.—Incorporated June, 1903; Jackson Reuter, president and treasurer; John A. Aylward, secretary; 2d fl 3 E. Main.

Fair View Land Co.—Incorporated 1907; capital, $18,000; Joseph M. Gannon, president; A .O. Paunack, treasurer; Geo. Kroncke, secretary; r 4-6, Badger Annex, 8 S. Carroll.

Fauerbach Brewing Co.—Incorporated February, 1891; capital $20,000; Louis Fauerbach, president; Henry Fauerbach, vice-president; Philip Fauerbach, secretary and treasurer; 643-653 Williamson.

Federal Publishing Co.—Incorporated 1903; capital, $25,000; M. J. Bray, president; S. A. Brant, secretary and treasurer; 312 West Gorham.

Flambeau Investment Co.—Incorporated 1902; F. G. Brown, vice-president; F. M. Brown, secretary and treasurer; 126 S. Pinckney.

Forty Thousand Club, The—Incorporated 1901; T. G. Murray, president; A. D. Frederickson, vice-president; L. W. Burch, secretary; T. S. Morris, treasurer; 120 S. Pinckney.

Four Lakes Cottage Protective Association, The—Incorporated 1906; F. M. Brown, president; Fred W. Grove, vice-president; C. H. Tenney, secretary and treasurer; 3d fl 110 E. Main.

French Battery Co.—Incorporated 1906; capital, $150,000; F. M. Brown, president; M. S. Klauber, vice-president and treasurer; C. T. Ellis, secretary; 615 Washington street.

Fuller & Johnson Manufacturing Co.—Incorporated 1880; capital, $500,000; E. M. Fuller, president; A. E. Proudfit, first vice-president; C. H. Allyn, second vice-president; Walter C. Noe, secretary; C. A. Johnson, treasurer; 1354 E. Washington ave.

Gisholt Machine Co.—Incorporated 1889; capital, $1,250,000; C. A. Johnson, president; H. S. Johnson, vice-president and superintendent; G. E. Gernon, secretary; M. I. Johnson, treasurer; 1315-53 E. Washington ave.

Globe Fence Co.—Incorporated 1897; capital $60,000; S. A. Nielson, president; S. B. Todd, secretary and treasurer.

Gould, Wells and Blackburn Co., The—Incorporated January 1, 1896; G. H. Wells, president and treasurer; H. M. Ralston, vice-president; H. S. Vickery, secretary; A. C. Blackburn, manager; 634-636 W. Main.

Haswell Furniture Co.—Incorporated 1907; capital, $15,000; Clayton W. Haswell, president and treasurer; A. Haswell, vice-president; R. L. Leyman, secretary; 26-28 N. Carroll.

Hausmann Brewing Co.—Incorporated May, 1892; capital, $200,000; Carl J. Hausmann, president; Otto B. Hausmann, vice-president; Wm. P. Hausmann, secretary and treasurer; 333 State.

Heddles Lumber Co.—Incorporated February, 1897; capital, $135,000; T. E. Brittingham, president; J. M. Hixon, vice-president; W. S. Heddles, secretary and treasurer; 2d fl 2-4 S. Carroll.

Highland Park Co.—Incorporated 1906; capital, $35,000; C. A. Harper, president; Vroman Mason, secretary; 2d fl 22 N. Carroll.

Hinrichs Dry Goods Co.—Incorporated May, 1902; Frank Hinrichs, president; Catherine Cashen, vice-president and treasurer; Angus P. Udell, secretary; 3 S. Pinckney.

Hobbins H. B., Insurance Agency—Incorporated September, 1908; H. B. Hobbins, president; Mrs. Kate L. Hobbins, vice-president and treasurer; James R. Hobbins, secretary; 2d fl 23 E. Main.

Hokanson Automobile Co.—Incorporated 1907; capital, $30,000; Charles F. Spooner, president; Emil Hokanson, vice-president; Rudolf Hokanson, secretary and treasurer and general manager; 14-18 E. Doty.

Hollister Drug Co.—Incorporated February, 1903; capital, $250,000; A. H. Hollister, president and treasurer; C. H. Bernhard, secretary; 3 N. Pinckney.

Home Realty Co.—Incorporated 1895; capital $25,000; A. O. Fox, president; Morris F. Fox, secretary and treasurer r 19 Pioneer blk, 3d fl 1 E. Main.

Home Savings and Loan Association—Incorporated September 11, 1895; capital, $1,000,000; G. J. Corscot, president; R. R. Kropf, secretary and manager; Frank W. Hoyt, treasurer; 2 S. Carroll.

Hub Mica Mining Co.—Incorporated March, 1909; capital, $25,000; Frank B. Fargo, president; Frank Foote, vice-president; Conrad Engsberg, treasurer; Fritz W. Woll, secretary.

Hunter Creek Timber Co.—Incorporated 1907; capital, $100,000; L. R. Head, president; C. S. Sheldon, vice-president; Geo. Levis, secretary and treasurer, o 21 E. Main.

Interstate Light & Power Co., Incorporated, March 1909; capital, $1,000; A. R. Case, Morris F. Fox, Math. Figy, 3rd fl 1 E Main.

Interurban Telephone Co., The—Incorporated 1900; capital, $75,000; Conrad Engsberg, Lake Mills, president; A. C. Hoppman, secretary and treasurer; r 3-5, 14 S. Carroll.

Keeley, Neckermann, Kessenich Co.—Incorporated 1907; capital, $90,000; Nicholas Keeley, president; G. M. Neckerman, vice-president; Frank Kessenich, secretary and treasurer; 11-17 N. Pinckney.

King & Walker Co.—Incorporated 1894; capital $60,000; John T. King, President; W. G. Walker, secretary and treasurer; founders and machinists; 613-623 E. Main.

Knight & Bowen Construction Co.—Incorporated 1908; Clark Knight, president; Joseph E. Davies, vice-president; E. T. Bowen, secretary and treasurer; r 6, 7 2d fl 110 E. Main.

Kroncke, H. G. Hardware Co.—Incorporated 1908; capital, $37,000; A. G. Kroncke, president; M. G. Meyers, secretary and treasurer; H. G. Kroncke, vice-president; 30 W. Mifflin.

Lake City Bottling Works—Incorporated 1902; capital, $10,000; W. C. Horstmeier, president; John T. Schulkamp, secretary and treasury; 754 Williamson.

Lake Park Land Co.—Incorporated 1906; capital, $50,000; C. A. Mayer, president; Rob't Niemann, vice-president; Chas. Wehrmann, treasurer; J. J. Remking, secretary; 435 N. Park.

Loftsgorden Brothers Lumber Co.—Incorporated 1907; capital, $25,000; Martin Loftsgordon, president; Henry A. Loftsgordon, secretary and treasurer, 625 Atwood av.

Lynch Manufacturing Co.—Incorporated January 1898; capital, $50,000; Clarke Gapen, president and manager; W. A. P. Morris, secretary and treasurer; 118 E. Washington av.

Madison Base-Ball Association—Incorporated 1907; capital, 8,000; John Moran, president; B. M. Parsons, vice-president; M. H. Sater, treasurer; R. Richardson, secretary.

Madison Candy Co.—Incorporated February 15, 1899; capital, $20,000; wholesale manufacturers of candy; J. E. Kleiner, president; T. F. Prendergast, secretary; 744-746 Williamson.

Madison Concrete Manufacturing Co.—Incorporated 1908; capital $20,000; J. W. Pengelly, president; O. I. Togstad, vice-president; Harold Togstad, secretary; 113 S. Paterson.

Madison Development Co.—Incorporated 1908; J. A. Davies, president; Wm. Fish, vice-president; J. S. Main, secretary and treasurer, 2d fl 24 N. Carroll.

Madison Gas and Electric Co., The—Incorporated 1896; capital, $400,000; Henry L. Doherty, president; John Corscot, vice-president; John St. John, secretary and treasurer; 122-26 E. Main; Gas Works, 713 E. Main; Gas Engine Power Station and Turbine Station, 115 S. Blount; Steam Power station, 631-633 Williamson.

Madison Hotel Company—Incorporated 1908; capital, $25,000; W. F. Bart; C. MacMullen; Geo. C. Riley.

Madison Interurban Land Co.—Incorporated 1907; capital, $5,000; Vroman Mason, president; H. H. Morgan, secretary and treasurer; 2d fl 25 N. Pinckney.

Madison Improvement Co.—T. C. Richmond, president; R. W. Jackman, secretary and treasurer.

Madison Investment Co.—Incorporated Aug. 30, 1902; capital, $15,000; H. H. Ratcliff, president; Vroman Mason, secretary.

Madison General Hospital Association—Incorporated March 24, 1898; Frank W. Hall, president; Marcus Terwilliger, secretary; C. N. Brown, treasurer; 3d fl 110 E. Main.

Madison Land and Improvement Co.—Incorporated October, 1889; capital, $24,000; A. H. Hollister, president; Chas. H. Hudson, treasurer; Burr W. Jones, secretary.

Madison Land and Investment Co.—capital, $15,000; G. J. Corscot, president, A. O. Paunack, treasurer; Geo. Kroncke, secretary; r 4-6, 8 S. Carroll.

Madison Masonic Union—E. F. Riley, president; John Corscot, secretary; Albert Cheney, treasurer; 109 S. Fairchild.

Madison Park and Pleasure Drive Association—Incorporated 1894; John M. Olin, president; Andrew S. Brown, vice-president; Charles N. Brown, secretary; Frank W. Hoyt, treasurer; Directors—Wm. R. Bagley, Wm. D. Curtis, John M. Naughtin, Fred M. Schlimgen, Halle Steensland; o 109 W. Main.

Madison Realty Co.—Incorporated 1905; capital, $6,000; C. A. Harper, president; Alfred T. Rogers, secretary and treasurer; o 119 W. Main.

Madison Saddlery Co.—Incorporated 1897; capital, $50,000; Chas. Hoebel, president; Carl F. Hoebel, secretary and treasurer; 313-315 E. Wilson.

Madison Square Co.—Incorporated 1906; capital, $100,000; W. D. Curtis, president; John S. Main, secretary; o 24 N. Carroll.

Majestic Amusement Co.—Incorporated 1908; capital $50,000; Edward F. Biederstaedt, president; Herman O. Niedner, Milwaukee, vice-president; Otto J. Biederstaedt, secretary and treasurer; 115-117 King.

Mansfield, Fred C., Co.—Incorporated 1908; capital, $25,000; Fred C. Mansfield, president; C. A. Zilisch, manager; 202-4 S. Pinckney.

Maple Bluff Golf Club—Incorporated 1899; E. M. Fuller, president; Harry Butler, vice president; John S. Main, secretary; Paul Kney, treasurer; 2d fl 24 N. Carroll.

Madison-Kipp Lubricator Co.—Incorporated December, 1901; capital, $50,000; F. D. Winkley, president and manager; W. H. Putnam, secretary, 2227 Waubesa, (F. O.)

McKenna Investment Co.—Incorporated 1908; capital, $100,000; John McKenna, president; A. O. Paunack, treasurer; J. C. McKenna, secretary; r 23-5 2d fl 24 N. Carroll.

McKinley Mining Co., The—Incorporated; capital, $25,000; A. D. Conover, president; Richard Carter, secretary and treasurer; Dodgeville Wis.

Medical Missionary and Benevolent Association of Wisconsin—Incorporated 1892; C. McReynolds, president; J. H. Bramhall, secretary and treasurer; (S. M.) Lakeside.

Mendota Heights Association—Incorporated 1892; capital, $48,000; J. M. Olin, president; C. N. Brown, secretary; o 109 W Main.

Mendota Realty Co.—Incorporated May 1906; capital, $20,000; Sam Nielson, president; Harry Butler, treasurer; G. C. Riley, secretary; o 104 E Washington ave.

Mendota Shack Club—Incorporated 1908; capital, $2,000; J. V. Frederickson, Wm. Owens, L. W. Burch.

Mendota Yacht Club, The—Incorporated 1903; Fred M. Brown, commodore; John Suhr, vice-commodore; Corwill Jackson, secretary; G. K. McConnell, treasurer; Paul Zirkel, measurer.

Menges Pharmacies, The—Incorporated July 1, 1900; capital, $25,000; Adolf F. Menges, president and treasurer; Adolph H. Glenz, vice-president; George H. Fett, secretary; 26 W. Mifflin.

Midland Publishing Co.—Incorporated 1885; A. O. Wright, president; S. D. Wright, secretary and terasurer; 21 E. Wilson.

Miller, G. P., Lumber Co., The—Incorporated 1902; George P. Miller, president; o 17 W Main.

Mills Diggings Co.—Incorporated 1904; capital, $75,000; Jefferson Crawford, president; A. T. Rogers, secretary and treasurer; o 119 W. Main.

Mindona Company—Incorporated 1908; capital, $25,000; J. Allen Coombs, F. W. Coombs, Gertrude Coombs.

Minnie Mining Co.—Incorporated 1907; capital, $10,000; Wm. Haak, president; Chas. E. Meier, treasurer; Charles P. Ingold, secretary; 605 Center Place.

Model Creamery Co., The—Incorporated 1906; F. W. Lucas, president; J. S. Thomas, vice-president; S. L. Gersback, secretary and treasurer; 207 State.

Mohawk Land & Timber Co.—Incorporated 1908; capital, $40,000; I. P. Ketchum, J. H. Miller, Walter S. Hidden.

Monona Bay Land Co.—Incorporated 1905; capital, $14,000; James B. Ramsay, president; Ralph Jackman, secretary; Vroman Mason, treasurer; 2d fl o 8 W. Mifflin.

Monona Land Co.—Incorporated February 1899; capital, $30,000; L. S. Hanks, president; Wayne Ramsay, vice-president and treasurer; Henry Kessenich, secretary; o 23 N. Pinckney.

National Concrete Machinery Co.—Incorporated 1906; capital, $75,000; Samuel T. Walker, president; Victor E. Rogers, secretary and treasurer; o 119 W. Main.

New York Store—Incorporated 1906; Max Landauer, president; Robert Kerr, vice president and treasurer; Eugenia S. Pitman, secretary; 5 W. Main.

New Wisconsin Land Co.—Incorporated 1897; capital, $8,000; W. A. P. Morris, president and treasurer; C. G. Riley, secretary; 2d fl 24 W. Mifflin.

Northern Electrical Manufacturing Co.—Incorporated August, 1895; capital, $500,000; A. O. Fox, president and general manager; M. F. Westover, secretary; H. O. Clare, treasurer; office 1410 Williamson; shops 201-9 S. Dickinson.

Northern Minnesota Dairy Farmland Co.—Incorporated October, 1908; capital, $150,000; Louis R. Head, president; Wm. R. Mac Kensie, vice-president; Chas. S. Sheldon, treasurer; Wm. J. Anderson, secretary; r 33-34, 3d fl 110 E. Main.

Northern Water Softner Co.—Incorporated August, 1907; capital, $50,000; Jackson Reuter, president; Fred A. Daley, Chicago, vice-president; Marshall F. Holmes, Chicago, secretary; Kent W. Bartlett, treasurer; r 12-13, 2d fl 110 E. Main.

Northwestern Building and Loan Association—Incorporation February, 1889; capital, $5,000,000; A. H. Hollister, president; C. N. Brown, secretary; Frederick Arthur, treasurer; o 109 W. Main.

Oakland Heights Co.—Incorporated May 9, 1896; capital, $12,000; Julia M. Rowley, president; E. F. Riley, secretary and treasurer; 2d fl 110 E. Main.

Olds L. L. Seed Co.—Incorporated 1903; capital, $50,000; L. L. Olds, president; W. D. Curtis, vice-president; E. F. Riley, treasurer; S. A. Wilson, secretary; 315, 317 E. Wilson.

Olson & Veerhusen Co.—Incorporated 1908; capital, $75,000; H. J. Veerhusen, president; Torgrim Olson, vice president; C. A. Genske, secretary; C. Albin J. Johnson, treasurer; 7-9 N. Pinckney.

Ontario Mining & Developing Co.—Incorporated August 16, 1897; capital, $500,000; W. H. Cannon, Merrill, Wis., president; G. W. Levis, secretary; o 21 E. Main.

Oregon Yellow Fur Timber Co.—Incorporated 1908; capital $240,000; G. P. Miller, president; Oscar Oftelie, St. Paul, treasurer; C. A. Mann, Portland, Oregon, secretary; r o 17 W. Main.

Oriana Stave and Lumber Co.—Incorporated 1906; capital, $200,000; Henry Schulkamp, president; C. S. Sheldon, secretary; C. B. Chapman, treasurer and manager; o 13 S. Pinckney.

Palmetto Industrial Co.—Incorporated February 21, 1903; capital, $50,000; J. B. Smith, president; Jesse S. Meyers, vice-president; H. G. Smith, treasurer; H. S. Siggelko, secretary; suite 18, Marston blk, 3d fl 15 W. Main.

Park View Land Co.—Incorporated April, 1902; capital, $8,000; Chas. H. Naffz, president; J. J. Reinking, secretary and treasurer; 109 King.

Parker Educational Co.—Capital, $10,000; W. N. Parker, Agnes Lanz, George J. Morris, Minnie M. Parker.

Parkinson Cedar Co.—Incorporated 1898; Marshall M. Parkinson, president; John T. Lee, secretary; 625 E. Main.

Parkinson-Marling Lumber Co.—Incorporated 1904; capital, $30,000; Marshall Parkinson, president; M. J. Farnham, vice-president; Walter A. Marling, secretary and treasurer; 625 E. Main.

Parsons Printing and Stationery Co., The—Incorporated 1907; capital, $20,000; B. M. Parsons, president; H. L. Thompson, secretary; 24 N. Carroll.

Pleasure Park Co.—Incorporated 1887; capital, $1,000; F. K. Conover, president; A. A. Mayers, secretary; 108 King.

Plymouth Clothing Co., The—Incorporated 1907; A. P. Hansen, president; P. E. Karberg, secretary and treasurer; 23 E. Main.

Power, J. J., Co.—Incorporated 1906; J. J. Power, president and treasurer; C. H. Power, vice-president; F. M. Clarke, secretary; 623 E. Wilson.

Provident Loan and Building Association—Incorporated November, 1895; capital, $500,000; J. W. Vance, president; J. C. Proctor, secretary; M. C. Clarke, treasurer; r 6 Marston blk, 2d fl 17 W. Main.

Ramsay Land Co.—Incorporated 1890; capital $100,000; Wayne Ramsay, president; E. F. Riley, secretary and treasurer; o 104 E. Washington ave.

Rex Magnus Co.—Incorporated 1906; capital, $2,000; A. H. Hollister, president; C. G. Riley, secretary; J. A. Swenson, treasurer; 2d fl 24 W. Mifflin.

Riverside Realty Co.—Incorporated 1907; capital, $25,000; Wm. Swensen, president; A. T. Rogers, secretary and treasurer; o 119 W. Main.

Savings Loan and Trust Co.—Incorporated February 1, 1890; capital, $300,000; Halle Steensland, president and treasurer; Ed. B. Steensland, secretary; 28 W. Mifflin.

Scanlan-Morris Co.—Incorporated 1904; capital, $25,000; S. G. Scanlan, president; 2001-19 Outlot A.

Scrabble Creek Mining Co.—Incorporated 1903 capital, $100,000; Philip Fox, president; A. T. Rogers, secretary; H. L. Morris, treasurer; o 119 W. Main.

Shiocton Garden Land Co.—Incorporated Feb. 27, 1906; capital, $250,000; F. A. Bridge, president; Mitchell James, Green Bay, vice-president; Henry W. Coffman, German Valley, Ill., treasurer; F. R. Aukes, German Valley, Ill., secretary; o 29 W. Main.

Soldier's Memorial Association of Dane Co.—Incorporated 1901; Mrs. Jessie C. Luther, president; G. S. Martin, vice-president; Mrs. Lizzie W. Struve, secretary.

South Madison Improvement Co.—Incorporated; capital, $50,000; Ralph W. Jackman, T. C. Richmond, Mrs. Isabelle H. Irish; o 18 W. Mifflin.

Southern Wisconsin Foundry Co.—Incorporated May, 1908; capital, $25,000; Geo. C. Riley, president; Henry A. Knabe, vice-president; H. M. Vance, secretary and treasurer; 2034-56 Pennsylvania ave.

Southern Wisconsin Power Co.—Incorporated 1906; capital, $1,500,000, Magnus Swenson, president; E. J. B. Schubring, secretary; Daniel W. Mead, chief engineer; o 18-20 N. Carroll.

Southern Wisconsin Railway Co.—Incorporated 1907; F. W. Montgomery, president; Dudley Montgomery, vice-president and superintendent; Warren Montgomery, secretary and treasurer; 2302 Fair Oaks av. (F. O.)

Square Deal Mining Co.—Incorporated 1905; capital, $70,000; H. H. Ratcliffe, president; 2010 Penn. ave.

Starks, Stondall-Dow Co.—Incorporated 1906; capital, $100,000; A. M. Stondall, president; Sanford P. Starks, secretary and treasurer; 21 E. Main.

Starks-Levis Land Co.—Incorporated Jan., 1900; capital, $50,000; Sanford P. Starks, president; A. F. Menges, vice-president; Geo. W. Levis, secretary and treasurer; 21 E. Main.

State Journal Printing Co.—Incorporated April 25, 1890; capital, $100,000; Emerson Ela, president; August Roden, secretary and treasurer; 115 S. Carroll.

State Publishing Co., The—Incorporated 1900; capital, $2,000; H. C. Winter, president; Geo. C. Riley, treasurer; H. W. Pickford, secretary; o 114-124 S. Carroll.

Steinle Turret Machine Co.—Incorporated 1906; capital $100,000; G. A. Steinle, president; Wm. R. Bagley, vice-president; J. A. Steinle, treasurer; A. M. Bagley, secretary; 2305-17 Waubesa. (F. O.)

Stondall Land and Timber Co.—Incorporated 1907; capital $400,000; Albert M. Stondall, president; A. T. Rogers, secretary; A. O. Paunack, treasurer; o 119 W. Main.

Suburban Development Co.—Incorporated 1908; capital $10,000; J. E. Davies, president; L. B. Rowley, secretary and treasurer; 2d fl 110 E. Main.

Sugar Beet Products Co.—Incorporated 1906; capital, $100,000; Theo Hapke, president; C. H. Tenney, secretary; M. T. Hapke, treasurer.

Sweet Grass Land Co.—Incorporated 1908; capital, $50,000; Geo. Dow, president; Isaac Weaver, treasurer; James P. Corry, secretary; 2d fl 1 E. Main.

Taylor County Land Co.—Incorporated April 16, 1903; capital, $56,500; T. E. Brittingham, president; J. M. Hixon, vice-president; W. S. Heddles, secretary and treasurer; 2d fl 2, 4 S. Carroll.

Teckemeyer Candy Co.—Incorporated 1898; capital, $25,000; W. J. Teckemeyer, president; H. O. Teckemeyer, vice-president; E. H. Teckemeyer, secretary; 550-4 W. Washington ave.

Tonyawatha Land Co.—Incorporated April, 1907; capital, $30,000; A. F. Menges, president; Robt. Schmedeman, secretary; M. S. Klauber, treasurer; 2d fl 8 W. Mifflin.

Townsend Mining Co.—Incorporated; capital, $80,000; A. D. Conover, president; M. E. McCaffrey, secretary; 151 W. Gilman.

United States Sugar Co.—Incorporated 1905; capital, $800,000; Richard G. Wagner, president and general manager; John Kremers, vice-president; John C. Lawson, secretary and treasurer.

University Club, The—Incorporated March 27, 1907; Reuben G. Thwaites, president; E. M. Griffith, vice-president; E. C. Mason, treasurer; W. S. Miller, secretary; 803 State.

University Heights Co.—Incorporated 1893; capital, $60,000; L. S. Hanks, president; Chas. H. Hudson, treasurer; Burr W. Jones, secretary.

University Co-Operative Co.—Incorporated 1897; capital $1,000; Chas. N Brown, president; N. Gunderson, secretary; H. A. Smythe, jr., manager; 504-506 State.

Vaas-Maw Dry Goods Co.—Incorporated 1906; capital, $6,500; A. E. Maw, president; A. H. Vaas, secretary and treasurer, 101-103 King.

Victor Concrete Manufacturing Co.—Incorporated 1906; capital, $20,000; John Rogers, president; Victor Rogers, secretary and treasurer; o 119 W. Main.

Virginia Land and Improvement Co.—Incorporated 1903; capital, $50,000; Adolf H. Kayser, president; Herman Pfund, vice-president; C. H. Tenney, secretary; W. L. Dowling, treasurer; 3d fl 110 E. Main.

Walton Cranberry Co., The—Incorporated 1906; capital, $20,000; L. P. Haskins, president; A. S. Horton, Rockford, vice-president; C. H. Tenney, secretary; F. W. Arthur, treasurer; 3d fl 110 E. Main.

Washburn Mining Co. of Madison, Wis., The—Incorporated; capital, $60,000; Frank B. Stone, president and treasurer; M. E. McCaffrey, secretary.

Washington Building Co.—Incorporated 1909; capital $125,000; A. E. Proudfit, Chas. T. Ellis, J. B. Ramsay.

Washington Park Co.—Incorporated 1906; capital $26,000; C. A. Harper, president; H. C. Winter, treasurer; G. C. Riley, secretary; o 104 East Washington ave.

Waubesa Land Co., The—Incorporated 1907; capital, $80,000; Joseph M. Gannon, president; R. R. Kropf, vice-president; Geo. Kroncke, secretary; A. O. Paunack, treasurer; 8 S. Carroll.

Western Historical Association—Incorporated 1902; S. A. Brant, president; C. D. Swint, secretary and treasurer; 312 W. Gorham.

West Lawn Co.—Incorporated 1903; capital, $75,000; E. F. Riley, president; A. T. Rogers, secretary; o 119 W. Main.

West Lawn Heights Co.—Incorporated 1908; capital, $60,000; C. E. Buell, president; S. M. Babcock, vice-president; R. R. Kropf, secretary; Joseph M. Boyd, treasurer; 2 S. Carroll.

West End Realty Co.—Incorporated December, 1906; capital, $60,000; Chas. Hudson, president; Emerson Ela, secretary; J. M. Boyd, treasurer; o 107 W. Main.

West Point Co.—Incorporated 1892; capital, $3,000; H. B. Favill, president; F. K. Conover, secretary; 435 N. Paterson.

Wiedenbeck, Dobelin Co.—Incorporated July, 1908; capital, $100,000; T. E. Wiedenbeck, president; C. W. Doeblin, vice-president; H. J. Brinkhoff, treasurer; E. E. Bothmer, secretary; 619-23 W. Mifflin.

Willow Park Land Co.—Incorporated 1892; capital, $16,000; M. S. Klauber, president; Burr W. Jones, secretary; F. W. Hoyt, treasurer; 1 E. Main.

Wingra Land Co.—Incorporated 1908; capital, $60,000; L. W. Gay, president; Vroman Mason, secretary; Aug. Paunack, treasurer; 102 State.

Wisconsin Automatic Corn Feeder Co.—Incorporated 1906; capital, $25,000; Frank J. Main, president; John S. Main, treasurer and secretary; 2d fl 24 N. Carroll.

Wisconsin Bill Posting Co.—Incorporated 1900; capital, $3,500; M. H. Pecher, president; J. J. Pecher, secretary and treasurer.

Wisconsin Brick Co.—Incorporated 1905; capital, $50,000; T. C. McCarthy, president; Louis Post, vice-president; A. F. Menges, treasurer; H. A. Smythe, jr., secretary, 504-506 State; yards, Sauk Road, West limits of city.

Wisconsin Building Co.—Incorporated May 31, 1900; capital, $60,000; C. N. Brown, president; J. M. Boyd, secretary; A. O. Paunack, treasurer; 102 State.

Wisconsin Cardinal Association—Incorporated 1896; capital, $300; C. S. Slichter, vice-president and treasurer; John B. Sanborn, secretary; r 31, 3d fl 108 State.

Wisconsin Cigar Co.—Incorporated 1904; capital, $25,000; Wm. T. Jefferson, president; H. M. Curtis, secretary and treasurer; 641-51 W. Doty.

Wisconsin Equity News Publishing Co.—Incorporated 1908; capital, $5,000; incorporators, Thomas Emmerton, S. D. Kump, W. A. Cernahan.

Wisconsin Farm Co.—Incorporated 1907; Chas. E. Piper, president; C. R. Van Hise, vice-president; Harry Smith, secretary; Joseph M. Boyd, treasurer; r 19, 3d fl 15 W. Main.

Wisconsin Farmer, The.—Incorporated June 10, 1908; capital, $5,000; Jas. M. Pierce, president; R. L. Parrish, secretary; D. M. Pierce, treasurer; r 19, 27 E. Main.

Wisconsin Life Insurance Co., The—Incorporated April 25, 1895; Rasmus B. Anderson, president; C. M. Putnam, secretary; A. R. Bushnell, treasurer and accountant;

Wisconsin Mica Co.—Incorporated 1906; capital, $7,000; Ang. F. Schulz, president; G. C. Riley, secretary and treasurer; o 104 E. Washington ave.

Wisconsin Music Co.—Incorporated 1904; capital, $10,000; Albert E. Smith, president and manager; 20 N. Carroll.

Wisconsin Rubber Co.—Incorporated July 14, 1903, capital, $60,000; when fully paid, $1,500,000; Rasmus B. Anderson, president; Samuel W. Merrick, secretary and manager; Fred. C. Hutson, treasurer; Edwin F. Carpenter, attorney; 3d fl 29 E. Main.

Wisconsin Security Land Co.—Incorporated August, 1905; capital, $60,000; Albert Stondall, president; Jackson Reuter, treasurer; M. S. Klauber, secretary; 2d fl 110 E. Main.

Wisconsin State Dental Society—Incorporated 1871; Wm. H. Mueller, Madison, president; Adolph Gropper, Milwaukee, treasurer; Harvey N. Jackson, Milwaukee, secretary.

Wisconsin State Horticultural Society, The—Incorporated 1871; R. J. Coe, Ft. Atkinson, president; F. Cranefield, Madison, secretary, 3d fl 24 E. Mifflin.

Wisconsin Stamp Steel Co.—Incorporated 1907; capital, $75,000; R. R. Bates, president; C. V. Pollock, vice-president; G. W. Reynolds, treasurer; H. H. Ratcliffe, secretary and manager; 2010 Penn. ave.

Wisconsin Sunday School Assembly—Incorporated 1880; capital, $5,000; G. W. Case, Portage, president; James E. Moseley, manager and secretary; Edwin Sumner, treasurer; Monona Lake Assembly Grounds.

Wisconsin Telephone Co.—Incorporated; capital, $2,000,000; Alonzo Burt, president; W. W. Hiller, treasurer, Main office, Milwaukee.

Wisconsin Wagon Co.—Incorporated 1883; capital, $18.800; C. Hansen, president and manager; H. E. Hansen, secretary; C. S. Hansen, treasurer; 113-123 S. Blair.

Woman's Building Association—Incorporated 1905; Mrs. Edna E. Chynoweth, president; Mrs. C. N. Brown, secretary; Mrs. A. A. Dye, 236 W. Gilman.

Woman's Exchange—Incorporated 1889; Mrs. Jennie R. Gregg, president; Mrs. Caroline Hall, secretary; Mrs. A. O. Wright, treasurer; 21 E. Wilson.

Yawkey, Crowley Lumber Co.—Incorporated July, 1904; capital, $200,000; Cyrus C. Yawkey, president; W. H. Yawkey, vice-president; F. M. Crowley, treasurer and general manager; 3d fl, 18-20 N. Carroll.

Young People's Work—Incorporated 1908; W. D. Curtis, J. C. Elsom, F. A. Gilmore, J. G. Van Zandt.

Young Men's Christian Association, University of Wisconsin—Incorporated November 14, 1899; Directors—Justice J. B. Winslow, president; Prof. W. A. Scott, secretary; E. F. Riley, treasurer; 740 Langdon.

Young Women's Christian Association of Madison—Incorporated 1909; Martha M. Boyd, president; Carrie N. Hall, treasurer; Jane E. Sumner, secretary.

Newspapers

DAILY.

Cardinal (University)—Established 1892; daily except Sundays during university year; $2.50 per annum. Cardinal Association, props.; r 7 Democrat building.

Madison Daily Democrat (Independent)—Established 1868; issued daily except Mondays; $5 per annum. Democrat Printing Co., props. Democrat bldg; 114-124 S. Carroll.

Wisconsin State Journal—Established 1852; $5 per annum; daily except Sundays. State Journal Printing Co., pubs.; 115-23 S. Carroll.

WEEKLY.

Amerika—Established 1884; (Norwegian)—Republican—Issued Fridays; $1 per annum. Amerika Publishing Co., props.; o 115 E. Mifflin.

La Follette's Weekly Magazine (political and domestic)—$1.00 per annum; Frederick W. MacKenzie, managing editor; 119 W. Main.

Madisonian, Weekly, The (Democrat)—$1 per annum; L. Sommers, pub. and prop.; o 121-123 E. Main.

State, The (Republican)—Issued Friday; $1 per annum; H. C. Winter, pub.; o 114-124 S. Carroll.

Wisconsin Farmer (Agricultural)—Established 1881; $1 per annum; issued every Thursday. The Wisconsin Farmer Co., props.; r 19, 27 E. Main.

Wisconsin Botschafter (Democrat)—Established 1869; issued Wednesdays; $2 per annum. F. C. Blied & Co., editors and props.; o 117 W. Main.

Wisconsin Staats-Zeitung (Democrat)—Established 1878; issued Wednesdays; $2 per annum. Wisconsin Staats-Zeitung Co., props.; Democrat blk.; 116 S. Carroll.

Wisconsin State Journal—Established 1839; issued every Thursday; $1 per annum. State Journal Printing Co., pubs.; 115-23 S. Carroll.

SEMI-MONTHLY.

Free Library Bulletin—Henry E. Legler, editor; 116 S. Carroll.

Health and Happiness—25 cents per year; Andrew J. Hoenes, M. D., editor; Alice Bramhall, assistant editor; Wisconsin Medical and Benevolent Association, props.

Sphinx, The (University)—Established 1899; $1 per annum. Ernst Jung, business manager; 644 N. Frances.

Wisconsin Equity News (Agricultural)—Established 1908; $1 per annum; Garrett M. Walrod, editor; r 26, 3d fl 1 S. Pinckney.

MONTHLY.

American Journal of Dental Science; $1 per annum; Dr. Wm. Gird Beecroft, editor and publisher; o 30 W. Mifflin.

American Thresherman, The—Established 1898; issued the first of each month; $1 per annum. B. B. Clarke, editor; 121-5 S. Pinckney.

Defender, The (Insurance)—Established 1906; W. L. Woodward, editor; 3d fl 15 W. Main.

Gas Review—Established 1908; issued 15th of week preceeding; 50 cents per annum, The American Thresherman, publisher; B. B. Clarke, editor; 121-5 S. Pinckney.

Madison Methodist—25 cents per annum; Rev. Macadam, editor; 14 E. Dayton.

Motor, The—Mrs. Marie F. Hanchett, editor. Terms 25 cents per annum; 322 W. Washington ave.

Pythian Age, The (Fraternal)—Established 1889; issued monthly; $1 per annum. The Pythian Age Publishing Co., pubs.; 2d fl 9 E. Main.

Students Farmer, The—50 cents per annum; Morris W. Richards, managing editor; 121-5 S. Pinckney.

Wisconsin Alumni Magazine—$1 per annum; Frederick W. MacKenzie, editor; C. F. Smith, business manager; 803 State.

Wisconsin Engineer (University)—$1 per annum in advance; Eng. Bldg., 119 E. Washington ave.

Wisconsin Journal of Education—$1.25 per annum; Parker Educational Co., pubs.; 3d fl 23 E. Main.

Wisconsin Literary Magazine—$1.00 per annum; University Publication; 114 S. Carroll.

Yellow Journal, The—Established 1907; 50 cents per annum; Ray Tuttle, editor; Milo Lynch, manager; High school publication,u 508 State.

QUARTERLY.

Wisconsin Archeologist—Chas. E. Brown, editor; 116 S. Carroll.

State Board of Health Bulletins—C. A. Harper, M. D., editor; 116 S. Carroll.

Monona Lake Quarterly—Terms, 15 cents per annum; 19 S. Pinckney.

Municipality—60 cents per annum; W. G. Kirchoffer, editor; 3d fl 22 N. Carroll.

Churches

BAPTIST.

First Baptist—201 N. Carroll; Rev. Vernon S. Phillips, pastor. Services 10:30 A. M., 7:30 P. M., winter, 8:00 P. M. summer. Sunday school, 12:00 M. Young People's meeting, 6:30 P. M. Prayer meeting, Thursday, 7:30 P. M. winter, 8:00 P. M. summer. Trustees—W. G. Walker, A. J. Krum, Geo. W. Bird, J. C. Elsom, F. D. Reed, L. B. Rowley, F. M. Conlee, Miss Grace D. Meyers, clerk, C. E. Milward, treasurer.

CATHOLIC.

Holy Redeemer—128 W. Johnson; Rev. Alois Zitterl, rector; Rev. Edward Aumann, assistant. Services 8:00 A. M. and 10:00 A. M. Vespers, 3:00 P. M. Sunday school, 2:30 P.M. Trustees—Rev. Alois Zitterl, pres.; Jacob Esser, jr., secy.; George L. Post, treas.

St. Bernard—727 Atwood av.; Rev John M. Bach, Rector.

St. James—1204 Church ct.; Rev. Joseph Koester, rector. Services, 8:00 A. M. and 10:00 A. M. Sunday school, 2:20 P. M. Vespers, 3:00 P. M. Trustees—Rev. Joseph Koester, Geo. Pregler, L. H. Kleinheinz. Consultors—Justin Fuss, Bruno Kleinheinz.

St. Patricks—410 E. Main; Rev. P. B. Knox, rector. Services 8:00 A. M., 10:30 A. M. Evening srevice with congregational singing, 7:30 P. M. Sunday school, 2:30 P. M.

St. Paul's Chapel—Rev. John H. Fischer, 717 State.

St. Raphaels—216 W. Main; Rev. J. M. Naughtin, rector; Rev. Edward Stehling, assistant; B. J. Halligan, secy.; M. H. Conklin, treas. Services, 8:00 A. M., 10:30 A. M. Vespers, 7:30 P. M. Sunday school, 2:30 P. M.

CONGREGATIONAL.

First Congregational Church—202 W. Washington ave.; Rev. E. G. Updike, D. D., pastor; Rev. Richard Edwards, assistant. Services 10:30 A. M., 4:30 P. M. Sunday school, 12:00 M. Christian Endeavor, 6:30 P. M. Mid-week meeting, Wednesday, 7:30 P. M. E. A. Birge, pres.; Geo. B. Merrick, clerk. Trustees—Edwin Sumner, Emerson Ela, Walter Sheldon, R. L. Lyman, W. A. Scott, Clayton Haswell.

Pilgrim Congregational Church—953 Jenifer; Rev. Arthur T. Reed, pastor. Christian Endeavor, Sunday, 10:30 A. M. and 7:30 P. M. Prayer meeting, Thursday, 7:30 P. M. Sunday school 12:00 M.

Plymouth Congregational Church—610 Atwood av., Hudson Park; Rev. Arthur T. Reed, pastor. Services, 9:00 A. M. Sunday school, 10:30. Christian Endeavor, 7:30 P. M. Prayer meeting Tuesday eve, 7:30 P. M.

EPISCOPAL.

Grace Church—102 W. Wash. ave.; Rev. A. A. Ewing, rector; Rev. A. G. Van Elden assistant. Services, holy communion, 7:30 A. M. Morning prayer and sermon, 10:30 A. M. Evening prayer and sermon, 7:30 P. M. Sunday school, 12:00 M. Wardens—W. C. Noe, A. C. Blackburn, Charles F. Lamb, treasurer.

EVANGELICAL.

Immanuels (Evangelical Association) Church—106 N. Hamilton; Rev. C. F. Reichert, pastor. Services 10:30 A. M. and 7:30 P. M. Sunday school, 9:30 A. M. Prayer meeting, Wednesday, 7:30 P. M. Trustees—C. Horstmeier H. Hermsmeyer, C. Frautschi.

JEWISH.

Augudas Achim Anshy Synagogue—627 Mound street; I. Epstein rabbi. Services at sunset on Friday. Saturday, 8:30 A. M. Trustees—David Sweet, pres., Harry Scklore, Sam Sweet, B. Nathson, Sam Sinaiko, Joseph Switzky, treasurer, Abraham Felcher, secretary.

LUTHERAN.

Bethany Evangelical Lutheran—414 S. Baldwin; Rev. T. T. Hansen, pastor. Services Sunday, 10:30 A. M. Sunday school 9 A. M. Bible class 6:30 P. M. Services 7:30 P. M. Prayer meetings Wednesdays 7:30 P. M.

Bethel Lutheran (Norwegian) Church——304 N. Hamilton; Rev. O. G. U. Siljan, pastor. Services 10:30 A. M. and 7:45 P. M., alternate English and Norwegian, giving one service in each language each Sunday. Norwegian Sunday school, 9:00 A. M.; English Sunday school, 12:00 M., Young People's League, 6:45 P. M. Trustees—E. P. Sine, E. B. Steensland, Olaf Lunder, O. Olson, O. R. Jacobsen.

Bethel Lutheran Chapel—Rusk St., near Atwood ave.; Rev. O. J. U. Siljan, pastor. Services not regular. Sunday school, 9:00 A. M.. Services regular in summer; every other Thursday in winter, 7:45 P. M.; every other Sunday in summer, 4:00 P. M.

English Lutheran Church, The—218 W. Washington ave.; Rev. Howard R. Gold, pastor. Services Sunday, 10:30 A. M. Luther League, 6:45 P. M. Vespers, Wednesday 7:30 P. M.; Sunday 7:30 P. M. Sunday school, 9:30 A. M.

German Lutheran Zion Church—531 E. Washington ave.; Rev. Karl O. Salzmann, pastor. Services 10:30 A. M. Sunday school, 9:30 A. M. During Lent, Thursday, 7:30 P. M. Trustees—John Liefeld, Carl B. Fritz, Henry Gerfen.

Immanuel Lutheran Church—1103 Jenifer; Rev. C. F. Martens, pastor. German services 10:30 A. M.; English, 7:45 P. M. Sunday school 9:30 A. M.

Our Savior's Lutheran (Norwegian Synod) Church—1 S. Hancock; Rev. Holden M. Olsen, pastor. Services 10:30 A. M. Sermon in English on alternate Sundays. Sunday school, 9:30 A. M. Trustees—M. Iverson, Sygert O. Aasen, A. Christofferson.

St. Johns (German) Church—322 E. Washington ave.; Rev. Otto J. Wilke pastor. Services 10:00 A. M. Sunday school, 9:00 A. M. English services, 7:30 P. M. During Lent, services Friday, 7:30 P. M. Trustees—John Huegel, Wm. Mueller, jr., Carl Nehrenz.

Swedish Lutheran Church—404 E. Mifflin; Rev. Paul J. Bostram, pastor. Services 10:30 A. M. and 7:45 P. M. Sunday school 12:00 M. Trustees—Henry Larsen, Emil Johnson, Nels Estlind.

Trinity Norwegian Lutheran Church—1816 Winnebago; Rev. A. J. Krogstad, pastor. Sunday school, 9:30 A. M. Services at 10:30 A. M. and 7:30 P. M.

METHODIST EPISCOPAL.

First Methodist Episcopal Church—203 Wisconsin av.; Rev. George MacAdam, pastor. Services 10:30 A. M., 7:30 P. M. Sunday school, 12:00 M. Young People's meeting, 6:30 P. M. Prayer meeting, Wednesday, 7:30 P. M. Trustees—Prof. R. B. Dudgeon, S. W. Brown, F. W. Hall, J. M. Boyd, Dr. S. J. Fryette, George W. Reynolds, B. E. Smiley, R. R. Bates.

German Methodist Episcopal Church—120 E. Mifflin; Rev. J. A. Jandre, pastor. Services 10:30 A. M., 7:30 P. M. Sunday school, 9:30 A. M. Prayer meeting, Wednesday, 7:30 P. M. Trustees— Chas. Hoebel, George Baries, E. Hoebel, C. Wessel, J. Joachim, F. Steinhauer.

Methodist Episcopal (West Madison)—1123 W. Washington av.; Rev. Cecil L. Clifford, pastor. Services 10:30 A. M., 7:30 P. M. Sunday school, 11:45 A. M. Junior League, 3:00 P. M. Prayer meeting, Thursday, 7:30 P. M. Class meeting, Sunday 10 A. M. Trustees— O. A. Gilbert, Geo. Willet, Geo. Spencer, C. T. Ellis, J. B. Ramsay, John Colby. Epworth League, Sundays, 6:30 P. M.

African Methodist Episcopal Church—625 E. Dayton; Rev. T. C. Dev. lin, pastor. Services 11:00 A. M., 7:30 P. M. Sunday school, 10:30 A. M. Christian Endeavor, 6:30 P. M. Prayer meeting, Wednesday, 7:30 P. M. Class meeting 12:00 M. Trustees—John Turner, Moses Jefferson, Wm. M. Miller, John W. Hicks, George Britton.

PEOPLE'S CHURCH SOUTH MADISON.

Rev. Don D. Lescohier, pastor. Services every other Sunday at 11:00 A. M. Sunday school, 9:30 A. M. Trustees—Robert Nelson, Susan Richmond, Fred Kenison, Dawson R. Butler, (S. M.) 406 Pond.

PRESBYTERIAN.

Christ Presbyterian Church—124 Wisconsin av.; Rev. George E. Hunt, pastor. Services 10:30 A. M., 7:30 P. M. Sunday school, 12:00 M. Prayer meeting, Wednesday, 7:30 P. M. Young People's meeting, 6:30 P. M. Trustees—A. Haswell, chairman, F. J. Holcombe, I. Weaver, E. H. Teckemeyer, C. H. Burnside, Chas. S. Giddings, H. J. Thorkleson, J. B. Ramsay, Charles E. Giddings, treasurer.

St. Pauls Presbyterian (German)—15 S. Webster; Rev. A. C. Kroesche, pastor. Services 10:30 A. M., 7:30 P. M. Sunday school, 9:30 A. M. Trustees—C. H. Marks, chairman, George Bremer,, Theodore Stein.

MISSION CHAPELS.

Pilgrim Chapel—953 Jenifer; Rev. Arthur T. Reed, pastor. Sunday school, 3:00 P. M. Trustees—Mark Smith, jr., E. P. Bridgman.

SCIENTIST.

First Church of Christ—218 W. Washington ave.; Mrs. L. Pettit Godnow, 1st reader. Service 10:30 A. M. Sabbath school, 11:45. A. M. Meetings Wednesday, 7:30 P. M.

SEVENTH DAY ADVENTIST.

Seventh Day Adventist Society—953 Jenifer. Service Saturday, 3:00 P. M. Sabbath school, 2:00 P. M. J. H. Bramhall, elder.

UNITARIAN.

Unitarian Society—125 Wisconsin av.; Rev. F. A. Gilmore, pastor. Services 10:30 A. M. Sunday school, 12:00 M. Evening services, 7:30 P. M. Trustees—R. G. Siebecker, Chas. R. Van Hise, Reuben Gold Thwaites, John R. Malec, Thomas S. Morris,, Geo. Levis, Mrs. J. B. Johnson.

Volunteers of America—412 S. Baldwin; Morgan Griffiths, captain. Services, Sunday 10 A. M. and 8 P. M.

Cemeteries

Calvary—Southwest of city limits on Mineral Point road. Take university and Wingra Park street car.

Forest Hill—Southwest of city limits on Mineral Point road. Take University and Wingra Park street car.

Hospitals

Madison Contagious Hospital—1954 E. Washington av.

Madison General Hospital—925 Mound.

Mercy Hospital—209 E. Mifflin, Sister Alphonsus in charge.

Sanitariums

Madison Institute—425 N. Bruen. Dr. Wm. E. Moseley, physician in charge.

Madison Sanitarium—South Madison. Dr. A. J. Hoenes, physician in charge.

Madison Sanitarium—Branch, 117 N. Hamilton.

Convents

St. Regina Convent—303 Washington av. In chrage of Dominican Sisters.

Universities

University of Wisconsin—Foot of State, bet. University ave. and Lake Mendota; Charles R. Van Hise, president; Board of Regents—W. D. Hoard, president; M. E. McCaffrey secretary; State Treasurer, ex-officio treasurer; G. B. Merrick, auditor; office, 831 State.

Colleges

Capital City Commercial College, G. E. Spohn, L. D. Atkinson, proprs.; 3d fl 29 W. Main; office 109 S. Carroll.

Academy and Schools (Private)

Holy Redeemer Catholic School, in charge of the Sisters of Notre Dame; 140 W. Johnson.

Madison Academy of Music, 3d fl 29 N. Pinckney.

Private Kindergarten—Mary F. Jacobs, principal; 1627 Monroe.

St. Johns (Luth. School), 322 E. Washington av.

St. Patricks (Parochial)—640 E. Washington av. In charge of Dominican Sisters.

St. Raphaels (Cath.) Primary School, in charge of the Dominican Sisters; 22 S. Fairchild.
St. Raphaels (Cath.) School, in charge of the Dominican Sisters; 9 S. Henry.
Sacred Heart Academy, Edgwood Villa, conducted by the Dominican Sisters; Sister M. Reginald, superior; situated on the shore of Lake Wingra; 2209 Monroe.
Wisconsin Academy, Charlotte E. Richmond, principal; 250 W. Gilman, 510 State.
Winn, Rachel W.,—Private Gymnasium, 320 W. Doty.

Libraries

Agricultural Library—At Agricultural Experiment Station, Sophia M. Briggs, librarian, Agricultural Hall.
Gisholt Library—1315 E. Washington av.
Library of the State Historical Society of Wisconsin—State Historical Library Building; R. G. Thwaites, secretary and superintendent; I. S. Bradley, librarian and assistant superintendent. Contains over 128,000 volumes and 120,000 pamphlets.
Library of the University of Wisconsin—State Historical Library Building; W. M. Smith, librarian; W. H. Dudley, assistant librarian. Contains 86,000 volumes and 30,000 unbound pamphlets.
Library of the Wisconsin Academy of Science, Arts and Letters—State Historical Library Building; W. M. Smith, librarian. Contains about 5,000 volumes.
Madison Free Library—206 N. Carroll; E. A. Birge, president; E. O. Kney, secretary; Geo. B. Averill, librarian; Georgia R. Hough, librarian of circulating department; Anna D. Smith, children's librarian; Byrd Morrison, Elizabeth B. Hughes, Adolph Janecky; about 18,000 titles. Board—E. A. Birge, president; R. B. Dudgeon, vice-president; E. O. Kney, secretary; S. E. Palmer, F. K. Conover, F. A. Hutchins, F. L. Gilbert, Dr. Chas. McCarthy, J. W. Groves, Burr W. Jones.
State Wisconsin Library—North Wing Capitol Building—Gilson G. Glasier, librarian; about 42,000 volumes.

Bands and Orchestras

Armbrecht Orchestra, Geo. H. Armbrecht, manager, 119 N. Franklin.
Gisholt Band, John Lueders, director 1315 E. Washington av.
Gisholt Orchestra, Harry Gorman, director, 1315 E. Washington av.
Hoeveler's Orchestra, John P. Hoeveler, director, 412 N. Frances.
Imperial Orchestra, George Doerschlag, manager, 938 E. Johnson.
Lueder's Junior Woodmen Band, 719 E. Johnson.
Northern Electric Band—Meets at Northern Elec. Shop, 201-9 S. Dickinson.
Quam-Scherer Band and Orchestra, John Scherer, manager, 308 N. Broom.
Sach's Orchestra, 510 E. Wilson.
Thompson's Orchestra, 606 E. Main.
U. of W. Band—U. W. Corp of Cadets, meets U. W. Gymnasium.

G. A. R.

Headquarters Department of Wisconsin Grand Army of the Republic and Memorial Hall—Capitol; Ed. Cole, department commander; Charles Pettibone, assistant adjutant general; F. A. Bird, assistant quartermaster general; H .W. Rood, custodian Memorial Hall.

Lucius Fairchild Post, No. 11—Meets first and third Mondays in each month; 118 Monona av. T. C. Richmond, commander; R. W. Rood, adjutant.

Woman's Relief Corps, No. 37—Meets first and third Fridays of each month; 118 Monona ave. Lucina Smith, president.

Sons of Veterans—118 Monona av. John Hensey, commander; Hugo Vogel, 1st sergeant.

H. W. Quentmeyer, Camp No. 10, U. S. W. V.— Commander, Louis R. Taylor, adjutant—C. J. W. Brede. Meets second and fourth Fridays at 118 Mnona av..

H. W. Quentmeyer Auxiliary Camp No. 8—Mrs. Mary E. Nye, pres.; Mrs. Dorothy M. Schmidt, secy.; Mrs. Clara Smith, treas.

Military Organizations

Governor's Guards—Company G. 1st Reg. Wis. Nat. Guards; meets at Armory hall, over 29 W. Main. Geo. F. O'Connell, captain; Martin Olson, 1st lieutenant; Howard W. Kuhlmann, 2nd lieutenant.

University Batallian—Ralph D. McCoy, captain 5th U. S. Infantry, Commandant; consisting of 1st and 2nd year students as privates and non-commissioned officers, third and fourth year students as commissioned officers. Under control of U. S. War Department.

Secret and Benevolent Societies

MASONIC.

Madison Lodge, No. 5—Meets in Masonic Temple, 301 Wisconsin av., first and third Thursday in each month.W. M., Charles F. Lamb; Secy., A. T. Webb.

Hiram Lodge, No. 50—Meets first and third Monday in each month. W. M., Otto Anderson; Secy., John T. King.

Madison Chapter, No. 4—Meets second and fourth Monday in each month. E. H. P., E. A. Brown; Secy., C. F. Abbott.

Madison Council, No. 3—Meets subject to call on fourth Thursday of each month. T. I. M., E. F. Gibbs; Rec., Gerritt J. Corscot.

Robert Macoy Commandery, No. 3—Meets second Thursday of each month. E. C., John C. Prien; Rec., Chas. R. Groth.

Monona Chapter, No. 5, O. E. S.—Meets first and third Tuesday in each month—W. M., Mrs. Sarah E. Clark; Secy., Mrs. Minnie Park.

Madison Masonic Union—Meets subject to call. Pres.,Edward F. Riley; Secy., John Corscot.

All Masonic lodges meet at Masonic Temple, 301 Wisconsin av.

I. O. O. F.

Hope Lodge, No. 17—Meets every Friday at 308 W. Mifflin. N. G., E. F. Gibbs; R. S., Harry MacKay.

Mendota Rebekah Lodge, No. 134—Meets first and third Monday at 308 W. Mifflin. N. G., Mrs. Lena Slaaten; Secy.; Mrs. Jos. Tyrrell.

Madison Encampment, No. 8—Meets second and fourth Wednesdays in each month at Odd Fellows' Hall. C. P., Geo. T. Rayne; Scribe, David Wright.

B. R. F. F.

Beaver Reserve Fund Fraternity, Worthy Beaver, George Ledwith; secy., A. E. Shower.

T. OF B. H.

Tribe of Ben Hur—Chief, Sam Roberts; Scribe, Charles Campbell.

I. O. OF B. B.

Independent Order of Binai Birth, King David Lodge, No. 641; Pres., Sol. Levitan.

DEFENDERS.

Supreme Assembly Defenders, Suite 17, 18, 19, 3d fl Marston bldg.; President, F. A. Kremer; secretary, H. S. Siggelko; treasurer, Harry G. Smith.

Company No. 1, The Defenders—Meets Owls' Hall, first and third Friday, each month; Captain, Lavern R. Reynolds; ;clerk, Miss Cora M. Gallagher.

F. O. OF E.

Fraternal Order of Eagles, Aerie No. 623—Meets second and fourth Mondays in Woodman's Hall. W. Pres., R. H. Stadelmann; W secy., C. A. Kraft.

B. P. O. E.

Madison Lodge, No. 410—Meets every second and fourth Thursday at the Club House, 124 Monona av. E. R., W. A. Devine; Secy., J. P. Breitenbach.

E. F. U.

Madison Assembly, No. 87—Meets second and fourth Tuesday in each month at 21-23 W. Main. Pres., Henry Noll; Secy., Magnus Nelson.

F. A. A.

Four Lakes Council, No. 733—Meets every second and fourth Friday in each month at Foresters' Hall. Pres., Mrs. Mary Burke; Secy., D. C. Sullivan.

F. R. A.

Madison Co., No. 50—Meets second Tuesday in each month at Memorial Hall. Pres., John W. Stratton; Secy., Ed Nebel

I. O. F.

High Court of Wisconsin, Independent Order of Foresters—Meets biannually in June. H. C. R., Geo. A. Hildreth; secy., J. C. Proctor; r 6 Marston bldg.

Court Wisconsin, No. 928—Meets second and fourth Wednesday in each month at Foresters' Hall, Brown bldg. C. R., John L. Bourke; Secy., John T. Gay; Fin. Secy., J. C. Proctor.

Order of Companions, Court Prosperity, No 98—Meets second and fourth Thursday in each month at Foresters' Hall. C. R., Mrs. Elizabeth Iserman; Secy., Abbie A. Ryan.

K. OF P.

Monona Lodge, No. 12—Meets second and fourth Tuesday in each month over 5 N. Pinckney. C. C., W. H. Fritz; K. of R. and S., T. C. Dohr.

K. O. T. M. M.

Black Hawk Tent, No. 59—Meets first and third Thursday in each month at K. O. T. M. M. Hall, 28 W Mifflin, 3d fl. Com., Henry F. Whelan; R. K., C. G. Swanson.

Ladies of the Maccabees—Meets first and third Friday of each month at K. O. T. M. M. Hall, 28 W. Mifflin, 3d fl. Pres., Orpha Shanah; secy., Selena Severson.

L. O. M.

Loyal Order of Moose, meet every Thursday at Owl's Hall, E. Eckstedt; O. D. Meyers, sec'y.

L. M.

Madison Assembly, No. 923, Loyal Americans—Meets first and second Tuesday of each month at K. O. T. M. M. Hall, 28 W. Mifflin, 3d fl. Pres., William B. Nelson; Secy., D. C. Sullivan.

M. L.

Madison Legion, No. 615—Meets fourth Tuesday in each month at 118 Monona av. Pres., Jas. S. Grady; Secy., D. C. Sullivan.

M. W. A.

Banyan Camp, No. 365, Modern Woodmen—Meets second and fourth Thursday in each month at Woodmen Hall, 21-23 W. Main. W. A., Charles Post; Clerk, Chas. Jewett.

M. W. OF W.

Mystic Workers of the World—Meets at Foresters' Hall, first and third Thursday of each month. Pres., Michael Davy; Secy., M. V. Latchford.

S. OF N.

Idun Lodge, Sons of Norway—Pres. R. N. Qualey; Secy., O T. Ulsvik

THE OWLS.

The Owls—Pres.,, W. S. Dyhr; secy. and treas., L. C. Fleury.

R. A.

Four Lakes Council, No. 1549, Royal Arcanum—Meets second and fourth Monday in each month at 118 Monona av. Regent, Wm. L. Woodward; Secy., T. J. Davies.

R. N. OF A.

Lake City Camp, No. 1144, Royal Neighbors of America—Meets first and third Thursday in each month at Modern Woodmen Hall, 21-23 W. Main. Oracle, Mrs. Mary Sullivan; Rec., Sarah Z. Moran.

Independent Camp No. 2939, Royal Neighbors of America—Oracle, Catherine Matzdorf; Rec., Louise Bullner.

T. P. A. OF A.

Travelers' Protective Association of America, Post G—Meets subject to call of president. Pres., Frank Cantwell; Secy., John J. Pecher.

W. OF THE W.

Woodmen of the World—Meets second and fourth Tuesday of each month at Foresters' Hall. Consul Commander, E. S. Parkinson; Clerk, J. C. Schubert.

U. C. T.

Capital City Council, No. 126, United Commercial Travelers—Meets first Saturday in each month at G. A. R. Hall, Monona ave. S. C., C. E. H. Baer; Secy., W. W. Herrington.

Railway Organizations

B. OF L. E.

Brotherhood of Locomotive Engineers, Division 73—Meets first Sunday in each month at Brown bldg., 1 S. Pinckney. C. E., M. C. Twitchell; Secy., J. F. Culbertson.

B. OF L. F.

Brotherhood of Locomotive Firemen, Elmo Lodge, No. 42—Meets at Good Templars' Hall second Sunday and fourth Saturday in each month. M., Edward Zeil; Secy., R. F. Chamberlain.

O. R. C.

Durbin Division, No. 82, Order of Railway Conductors—Meets second Sunday in each month at Brown's bldg, 1 S. Pinckney. C. C., D. M. Fitzgerald; Secy., Jerry Mullen.

B. OF R. T.

Brotherhood of Railroad Trainmen, Mendota Lodge No. 606—Master, Robert Rathbun; secy., J. J. Long.

Temperance Organizations

I. O. G. T. No. 1—Meets Wednesday at 118 Monona av.

W. C. T. U.

Woman's Christian Temperane Union—Meets first and third Tuesday of each month in guild room of Congregational church. Pres., Mrs. A. E. C. Strong; Secy., Mrs. C. E. Hall.

Fifth Ward—Meets first and third Wednesday in each month. Pres., Mrs. Emma Grieve; Secy., Mrs. Mary Adams.

Sixth Ward—Secy., Mrs. Augusta Dodge. Dane county—Meets annually. Pres., Mrs. M. A. B. Smith.

Catholic Societies

Catholic Order of Foresters, St. Josephs Court, No. 535—Meets first and third Tuesday in each month, 21-23 W. Main. C. R., R. E. Crowley; Secy., J. F. Schadauer.

St. Raphaels Court, No. 118—Meets first and third Monday in each month, o 21 W. Main. C. R., Mrs. Ellen O'Brien; Secy., Sarah G. Moran.

Catholic Knights of Wisconsin, Madison Branch, No. 37—Meets first Sunday in each month, o 21 W. Main. Pres., Henry Casserly; Secy., James Casserly.

Catholic Knights of Wisconsin, Madison Branch, No. 88—Meets third Monday in each month at 140 W. Johnson. Pres., M. Diederich; Secy., Geo. L. Post.

KNIGHTS OF COLUMBUS.

Madison Council 531—Meets second and fourth Tuesday in each month, 21-23 W. Main. G. K., Frank L. Gilbert; R. S., Herman A. Heim.

St. George's Society—Meets last Tuesday in each month, 140 W. Johnson. Pres., Rev. E. Aumann; Secy., Frederick Link; Treas., Herman Grimm.

St. Michaels Benevolent—Meets first Monday in each month. Pres. John B. Heim; Secy., Julius A. Schadauer.

Literary Societies

Gudrid Reading Circle—Meets at homes of members on alternate Tuesdays. Pres., Mrs. John Ollis; Secy., Mrs. E. B. Steensland.

Madison Literary Club—Meets second Monday in each month, except July, August and September, at members' homes. Pres., E. A. Birge; Secy., Walter M. Smith.

Ygdrasil Literary Society—Meets second Saturday in each month at homes of members. Pres., A. O. Barton; Secy., T. P. Nelson.

Attic Angel Association—Pres., Miss Amy Young; Secy., Miss Ethelwyn Anderson.

Miscellaneous Societies

American Society of Equity (State Union) 3d fl, 3 S. Pinckney; Pres., Thomas Emmerton; Secy. and Treas., M. W. Tubbs.

Central Wisconsin Medical Society—Meets last Tuesday in January, April, July and October; Madison, Janesville, Beloit and Rockford. Pres., Julius Noes, Stoughton; Secy. and Treas., C. S. Sheldon.

Dane County Agricultural Society—Pres., John T. King; Secy., M. M. Parkinson; Treas., C. A. Hanan.

Dane County Legal Association—Meets at Call. Pres., Burr W. Jones; Secy., John A. Aylward.

Dane County Medical Society—Meets monthly, second Tuesday evening, Madison Free Library. Pres., R. H. Jackson; Secy., J. L. Fales.

Dane County Memorial Association—Pres., Geo. S. Martin; Secy., F. A. Kremer.

Dane County Publishers Association—3d fl 29 E. Main. Pres., Nils Holman; Secy., H. C. Winter; Treas., Jesse G. Patterson.

Dane County Retail Druggists Association—Pres., Edwin Sumner; Sec. and Treas., Harlow S. Ott.

Daughters of the American Revolution—Pres., Mrs. R. B. Dudgeon; Sec., Miss Mary Carpenter; Treas., Mrs. Elizabeth Clark; Regent, Mrs. Frances B. Fairchild; Vice-regent, Mrs. M. V. O'Shea.

Emily Bishop League (Physical Culture)—Pres., Mrs. M. A. B. Smith; Secy., Mrs. Minnie Sheldon; Treas., Mrs. Joseph Tyrrell.

Gisholt Club—Meet second Friday, 1315 E. Washington av. Pres., C. J. Schneider; Treas., H. S. Johnson; Secy., I. L. Cole.

International Equity Exchange—M Wes. Tubbs, Secy. of organization, r 22, 3d fl 3 S. Pinckney.

Lake City Gun Club—Pres., C. F. Ford; Vice-pres., G. A. Mayer; Treas., Wm. J. Hobbins; Secy., W. G. Dunn; 21 E. Main.

Ladies' Chorus, Madison Maennerchor—Meets at 21 S. Butler. Pres., Mrs. H. Gaertner; Sec., Mary Jungmann.

Madison Automobile League—Pres., C. A. Harper; Sec., H. H. Ratcliff; Treas., H. C. Winter.

Madison Bar Club—Pres., Chauncey E. Blake; Sec. and Treas., E. J. B. Schubring.

Madison Benevolent Society—3 S. Pinckney. Pres., Frank Hinrichs; Sec., Julius Zehnter.

Madison Choral Union—Meets Tuesday evenings at Library Hall. Pres., E. O. Kney; Sec., J. A. Seames; Director, R. G. Cole.

Madison Hotelmen's Association—Meet first Saturday each month. Pres., G. P. Gifford; V-Pres., Mrs. L. B. Burton; Sec. and Treas., W. G. Nichols.

Madison General Hospital Aid Society—217 Wisconsin ave. Pres., Mrs. C. H. Tenney; Sec., Mrs. C. H. Hall; Treas., Mrs. F. F. Bowman.

Madison Housekeepers' League. (A club for practice of dosmetic science.)—Pres., ——— ———; Sec., Mrs. Harriet R. Hillyer; Treas., Mrs. Geo. W. Bird.

Madison Humane Society—Pres., John Hayes; Sec. and Treas., Margaret Frankenburger; Humane Officer, Alice Keachie; Board of Directors—Mrs. F. T. McConnell, Mrs. A. E. Proudfit, Mrs. R. H. Jackson, Mrs. W. O. Hotchkiss, Flora Mears, Amy Young, Ethel Raymer, E. G. Updike, J. M. Naughtin, J. W. Vance.

Madison Maennerchor—Pres., E. O. Kney; Sec., J. J. Buellsbach; Treas., August Scheibel.

Madison Power Boat Association—108 S. Pinckney. Commodore, Kent Wood; Vice-commodore, L. W. Burch; Sec., ——— ———; Treas., John Hyland; Measurer, Berton Ainsworth.

Madison Park and Pleasure Drive Association—o 109 W. Main. Meets annually. Pres., J. M. Olin; Sec., C. N. Brown; Treas., F. W. Hoyt.

Madison Relief Association, No. 2—Meets on first day of every fourth month in Turner Hall, 21 S. Butler. Pres., L. Mildbrand; Sec., John B. Heim; Treas., Geo. Soelch.

Madison Rebate Association—120 S. Pinckney. Pres., T. G. Murray; V-pres., E. T. Baillie; Treas., A. E. Austin; Auditor, F. M. Schlimgen; Sec., L. W. Burch; Directors, J. G. Groves, A. G. Kroncke.

Madison Skat Club—Meets first Monday of each month, o 11 E. Main. Pres., John C. Fehlandt; Sec., Emil A. Hartman; Treas., Caspar A. Mayer.

Madison Turnverein—Meets first and third Monday of each month at 21 S. Butler. Pres., Wm. A. Grove; Sec., M. Kurz.

Master Horse Shoers' National Protective Association, No. 161—Meets last Monday evening of each month o 208 E. Washington ave. Pres., John Hayes; Sec., M. Brahany.

Mozart Club—Meets Mondays at 8:00 p. m., Guild Hall. Pres., John Simpson; Vice-pres., E. F. Appleby; Sec., Olaf M. Nelson, jr.; Treas., Dr. J. W. Vance; Director, Elias A. Bredin.

National Association of Stationary Engineers, Madison, No. 14—Meets second and fourth Tuesday in each month. Pres., Peter Gauer; Sec., Charles Felt; Treas., James Cummings.

New England Society—Meets annually. Sec., Reuben G. Thwaites.

Old Settlers' Club—Pres., J. B. Parkinson; Vice-pres., Mrs W. L. Smith; Sec., John Corscot; Treas., Edwin Sumner.

Personal Liberty League—Meets at call, 21 S. Butler. Pres., M. Kurz; Sec., W. A. Grove.

St. Michaels Singing Society—Meets every Sunday, 309 W. Johnson. Pres., John B. Heim; Sec., ——— ———; Treas., Max Wahl.

State Medical Society of Wisconsin, The—o 13 S. Pinckney. Pres., G. E. Seaman, Milwaukee; Sec., Charles S. Sheldon, Madison; Treas., S. S. Hall, Ripon.

The Odontological Society of Madison—Meets first Wednesday in each month. Pres., Dr. Sam. Chase; Sec., Dr. David Wheeler.

Woman's Club (to promote useful and agreeable relations among women.) —Meets first and third Friday of each month at 236 W. Gilman. Pres., Clara F. Updike; Sec., Eugenia S. Pitman.

Wisconsin Municipal League—r 31 Vroman bldg., 3d fl 22 N. Carroll. Sec., G. W. Kirchoffer.

Wisconsin Tobacco Growers' Association—Pres., James H. Townsend, Cambridge; Vice-pres., J. C. Hanson, Deerfield; Sec., George O. Moen, Madison; Treas., Lars O. Lee, Albion; Directors, Ole Lieum, Westby; Theodore Simon, Taylor; Axel Thronson, Chippewa Falls; H. E. Holmes, Milton; E. J. Jennings, Viroqua.

Yellow Helmet Club—o 424 State.

Young Men's Christian Association Bldg.—740 Langdon. Sec., Arthur Jorgensen.

Young Women's Christian Association—315 E. Mifflin.

Union Labor Organizations

Union Labor Hall, 105 State.

Federated Trades Council (central body)—Pres., Harry Skidmore; Sec., E. S. Waldschaky.

Barbers' Union No. 153—Pres., Victor Thompson; Sec., Wm. Engelberger.

Bartenders' Union No. 468—Pres., Henry Schadauer; Sec., L. Heil.
Branch 507, Letter Carriers' Association—Pres., Jas. Higgins; Sec., Anton Esser.
Brewery Workers' Union No. 154—Sec., A. A. Dussling.
Brotherhood of Railway Trainmen, Mendota Lodge 606—Sec., J. J. Long; Financier and Collector, W. J. Buergin, Jr.
Brotherhood of Locomotive Engineers—Financier, Ed. Ziel.
Brotherhood of Locomotive Firemen and Enginemen—Sec., Adolph Mertz.
Brotherhood of Railway Clerks—Sec., C. M. Johnson.
Carpenters' Union No. 314—Pres., Frank Niebuhr; Sec., H. Derleth.
Cigar Makers' Union No. 182—Pres., Chas. Roecker; Sec., Chas. Link.
Electrical Workers' Union No. 159—Pres., F. A. Jackson; Sec., O. Brandt.
General Teamsters' Union No. 442—Pres., Pat Cass; Sec., Ed. Haak.
Harness Makers' Union No. 106—Pres., Lawrence Cahill; Sec., C. F.
Hodcarriers' and Building Laborers' Union No. 219—Pres., John Curtin; Sec., Jos. Phalen.
International Dancing Masters' Union—Sec., Prof. F. W. Kehl.
Iron Molders' Union No. 185—Sec., M. J. Bonn.
Journeymen Horseshowers' Union—Pres., Sam Longfield.
Lathers' Union No. 111—Pres., Joe Fix; Sec., W. J. Buergin, jr.
Machinists' Union, District No. 55—Sec., W. E. Acker, Milwaukee, Wis.
Masons' and Bricklayers' Union—Pres., Joe Coyne; Sec., Matt Zwank.
Musicians' Union No. 166—Pres., Geo. Ambrecht.
Hafenstein.
Order of Railway Conductors—Sec., Jerry Mullen.
Painters' and Decorators' Union No. 802—Pres., O. Rowley; Sec., W. H. Herrling.
Plasterers' Union—Pres., Adolph Stein; Sec., Brad Nelson.
Plumbers' Union No. 167—Pres., Geo. Condon; Sec., Thos. Ferguson.
Railway Trackmen's Union.
Stone Cutters' Union—Sec., John Kelley.
Typographical Union No. 106—Pres., E. S. Waldschaky; Sec., Herman Straus.

Public Buildings, Halls, Blocks, Etc.

Armory and Gymnasium, U. W., 726 Langdon.
Armory Hall, 25 W. Main.
Askew building, 231 to 235 King.
Badger building, 10 to 14 S. Carroll.
Badger Annex, 8 S. Carroll.
Blied & Schneider building, 27-29 W. Main.
Bowman's building, 19, 21 and 23 S. Pinckney.
Brown's building, 1, 3 and 5 S. Pinckney; 24 E. Mifflin.
Burrows building, 120-126 S. Pinckney.
Cantwell building, 121-5 S. Pinckney.
Capital City Bank building, 21 E. Main.
Capitol building, between Mifflin, Pinckney, Main and Carroll.

Cardinal building, 702-4-8 University ave.
Carroll building, 18-20 N. Carroll.
Chadbourne Hall, U. W. grounds, 414 N. Park.
Chemistry building, U. W., 1128 University ave.
City Hall, 2 to 4 W. Mifflin.
Colonial Hall and Bowling Alleys, 113-115 E. Mifflin.
Conklin building, 232-236 State.
Cornelia Vilas Guild Hall, 110 W. Washington av.
Court House, 207 W. Main.
Dick's building, 121-125 King.
Democrat building, 114 to 124 S. Carroll.
Douglas Beneficial Hall, 649 E. Dayton.
Ellsworth building, 23 and 25 N. Pinckney.
Fairchild building, 25, 27 and 29 E. Main.
First National Bank building, 1 N. Pinckney, 104 to 106 E. Washington av.
Gallagher building, 2 E. Mifflin.
Gapen building, 16 E. Mifflin.
G. A. R. Hall, 118 Monona av.
German-American Bank building, 102 King, 101 E. Main.
Grand Theatre, 204-6 State.
Grieve building, 20 E. Mifflin.
Gregory & Pinney building, 29 W. Main.
Hamilton Flats, 222 N. Hamilton.
Harloff building, 301-305 State.
Heilmann's building, 121-123 E. Main.
Historical Library building, Park, State and Langdon.
Hobbins & Jackson's building, 3-5 N. Pinckney.
Hobbins building, 7 to 13 N. Pinckney.
Hoebel building, 113-117 E. Wilson.
Jacobs building, 101, 103 and 105 King, cor Pinckney.
Jones, J. N., buildings, 13 S. Pinckney, 111 E. Washington av.
Jones & Gregory's building, 20, 22 and 24 W. Mifflin.
Journal building, 115-23 S. Carroll.
Kaiser's building, 29 and 31 N. Pinckney.
Keeley's Dance Halls, 110, 112, 114 State.
Kehl's Hall, 311 W. Johnson.
Keyes building, 101-105 S. Hamilton.
Kirch building, 21-23 W. Main.
Klauber & Hobbins building, 23 E. Main.
Kroncke's building, 30 W. Mifflin.
Lamb's building, 105, 107 and 109 W. Main.
Law building, U. W. campus.
Library Hall, U. W. campus.
Madison Free Library, 206 N. Carroll.
Majestic Theatre, 115-117 King.
Marburg building, 124 W. Dayton.
Marston building, 13-17 W. Main.
Masonic Temple, 301 Wisconsin av.
Mayer buildings, 14 E. Mifflin, 301-305 State.

Mendota building, 12-18 W. Mifflin.
Mifflin, The, 112-114 E. Mifflin.
Mills' building, 104-106 King.
Mills' building, 1-3 W. Main.
Modern Woodman Hall, 3d fl 21, 23 W. Main.
Monona bldg., 19 W. Main.
Nolden's Hall, 124 N. Fairchild.
Nelson's Hall, 17 North.
Odd Fellows' Hall, 308 W. Mifflin.
Ogden's building, 26 to 32 E. Mifflin.
Opera House building, 6 to 10 W. Mifflin.
Palace of Sweets Hall, 110-112 State.
Pioneer building, 1-3-5 E. Main.
Schlimgen's building, 233-235 State.
Science Hall, U. W. grounds, foot Langdon.
Sherlock building, 118 to 124 King.
Soelch's building, 202-212 E. Main.
State Bank building, 7 and 9 S. Pinckney.
Steensland building, 26 to 28 W. Mifflin.
Sumner & Morris building, 17 S. Pinckney.
Telephone building, 16-18 S. Carroll.
Tenney building, 25-27-29 S. Pinckney, 110 E. Main.
Turner Hall, 21-23 S. Butler.
University buildings, west end of city.
U. S. Court House and Postoffice building, 4 E. Mifflin.
Vroman building, 22-24 N. Carroll.
Washburn Observatory, U. W. grounds.
Winden's building, 219-221-223 E. Main.
Wisconsin building, 102-112 State, 102-112 N. Carroll.
Woman's Club building, 236 W. Gilman.
Young's building, 25 W. Main.
Y. M. C. A., U. W., 740 Langdon.
Y. W. C. A., U. W., 514 Lake.

Lakes

Tay-cho-pe-rah—*Four Lakes.*
Kegonsa (First)—*Little Fishes.* 3⅛ by 2 miles.
Waubesa (Second)—*Swan.* 3½ by 2 miles.
Monona (Third)—*Beautiful Water.* 3½ by 2 miles.
Mendota (Fourth)—*Large or Great.* 6 by 4 miles.
Wingra (Dead Lake)—*Duck.* 2 by ⅞ miles.

Public Parks, Playgrounds and Bridges

Burrows' Park, extending along Lake Mendota, east city limits. Contains 12 acres.
Brittingham Park, extending along Monona Bay from St. Paul tracks to angle of Washington av. Contains sixteen acres.
Camp Randall Park, w of N. Warren and s of University av. Contains ten acres.

Capitol Park, between Mifflin, Pinckney, Main and Carroll. Contains thirteen and two-tenths acres.
Henry Vilas Park, s of Jackson and Drake, between Warren and Edgewood av. Contains sixty acres.
Orton Park, between S. Ingersoll, Spaight, S. Few and Rutledge. Contains three and one-half acres.
Tenney Park, between Sherman av. and E. Johnson, Thornton av. and Marston. Contains sixty acres.
University Park, between Park, University av., Morris and Lake Mendota. Contains three hundred acres.
Steensland Bridge spans the Yahara River at E. Washington av. Donated by Halle Steensland. Cost $10,500.
Olive Jones Field, 10th ward, public playground, 2½ acres, between Chadbourne, Regent and Roby Road.
Burr Jones Field, 7th ward, public playgrounds, 1 acre, between N. Livingston, E. Washington av. and E. Mifflin.
Kendall Field, 7th ward, public playgrounds, 1 acre, between N. Ingersoll, E. Washington av. and E. Mifflin.

Fair Oaks Village

Village officers:
President—J. J. Power.
Treasurer—Jos. McCarthy.
Clerk—Chas. Fix.
Police Justice—Thos. Bemick.
Marshal—John Costigan.
Trustees—G. C. Riley, Ira Brown, Jas. P. Corry, H. A. Shadel, E. E. Raymond, H. D. Sevens.

Fraternities and Sororities U. of W.

Acacia Fraternity, 901 University av.
Alpha Chi Omega Sorority, 430 Sterling pl.
Alpha Delta Phi Fraternity, 614 Langdon.
Alpha Gamma Delta Sorority, 630 Langdon.
Alpha Phi Sorority, 819 Irving pl.
Alpha Tau Omega Fraternity, 635 State.
Alpha Xi-Delta Sorority, 401 N. Murray.
Beta Theta Pi Fraternity, 501 N. Henry.
Chi Omega Sorority, 620 Langdon.
Chi Psi Fraternity, 627 N. Lake.
Delta Delta Delta Sorority, 625 N. Frances.
Delta Gamma Sorority, 250 Langdon.
Delta Kappa Epsilon Fraternity, 524 N. Henry.
Delta Tau Delta Fraternity, 626 (16) Mendota ct.
Delta Upsilon Fraternity, 644 N. Frances.
Gamma Phi Beta Sorority, 820 Irving pl.
Kappa Alpha Theta Sorority, 823 Irving pl.
Kappa Kappa Gamma Sorority, 425 N. Park.
Kappa Sigma Fraternity, 621 N. Lake.

Phi Alpha Delta Fraternity, 229 W. Gilman.
Phi Delta Phi Fraternity, 602 N. Frances.
Phi Delta Theta Fraternity, 620 N. Lake.
Phi Gamma Delta Fraternity, 609 N. Lake.
Phi Kappa Psi Fraternity, 811 State.
Phi Kappa Sigma Fraternity, 619 Langdon.
Pi Beta Phi Sorority, 233 Langdon.
Psi Upsilon Fraternity, 620 State.
Sigma Alpha Epsilon Fraternity, 615 N. Lake.
Sigma Chi Fraternity, 630 N. Lake.
Sigma Nu Fraternity, 428 N. Murray.
Sigma Phi Fraternity, 424 N. Pinckney.
Tau Beta Pi Fraternity, 308 Johnson ct.
Theta Delta Chi Fraternity, 703 State.

G. R. ANGELL & CO.'S

Madison City Directory

1909

CLASSIFIED BUSINESS DIRECTORY

Abstracts of Title

Dane Abstract of Title Co., 119 W Main
Dane County Title Co., 109 S Fairchild

Acadamies and Schools

Brand's Voice Building Institute, 2d fl 25 W Main
Capital City Commercial College, 109 S Carroll
Kehl F. W., 309, 311 W Johnson, 113 115 E Mifflin
Madison Academy of Music, 3d fl 27 N Pinckney
St. Regina Academy, 303 W Wash av
Sacred Heart Academy, 2209 Monroe
U. W. School of Music, o 30 W Mifflin and Assembly Hall
Wisconsin Academy, 250 W Gilman, 510 State

Accountants

Deming Rufus G., 901 E Gorham
Mason Edwin C., 107 W Main
Russell Geo. C. (S. M.), 1532 Lakeside

Advertising Agency

Legler, G. E., 2d fl 27 W Main

Agricultural Implements

Advance Thresher Co., 601–607 Williamson
Bardsley Wm., 732 Williamson
Buffalo Pitts Co., 221–223 S Blount
Case J. I. Threshing Machine Co., 513–519 Williamson
Collins L. F. Co., 3d fl 1 S Pinckney
Dowagiac Manufacturing Co., 617 Williamson
Fuller & Johnson Manufacturing Co., 1402–44, office 1342 E Wash av
Gaar, Scott & Co., 701–705 Williamson
International Harvester Co. of America, 301–311 S Blount
Moline Plow Co., 732 Williamson
Nichols & Shepard Co. (threshers), 606 Williamson
Pella Stacker Co., 608 Williamson
Reeves & Co. (threshers, saw mills), 647 E Wilson
Safety Shredder Co., 617 Williamson

Ammunition

Huels F. W., 115 State
Felton A. P., 16 N Carroll
Mayers Andrew A., 108 King
Sumner & Morris, 17 S Pinckney

Antiques

Viele Richard, 427 W Gilman

Apiary

Brown Henry H., 118 E. Main
Daniher D. D., 708 Williamson

Robert L. Wright
Architect
1 North Pinckney St.
Over National Bank

Architects

Allen W. E. & Son, 733 E Gorham
Claude & Starck, Badger Annex, 8 S Carroll

Gordon J. O. & Son, 4th fl 108 State
Kronenberg F. L., 3d fl 18 N. Carroll
McFarlin J. C., 103 S Carroll
Nader John, 406A W Main
Porter Lew F., R. F. D. No. 3
Small Alvan E., r 25, 3d fl 23 N Pinckney
Wright Robert L., 3d fl 1 N Pinckney

Architects—Landscape

Nolan John, 2d fl 4 W Mifflin

Artists

Dow Leila A. (teacher), 407 Wis av
Everman Clarence, 1134 Williamson
Greenbank Nelson A., 143 W Gorham
Haukaness Lars, 3d fl 9 S Pinckney
Hess Henry, 315 W Gorham
Mills E. E. Mrs. (china), 110 S Hancock
Rockstead R. D., Flat B, 115 N Hamilton
Schneider George W., 3d fl 20 E Mifflin

Artists Materials

Klein Bros., 413 State
Mautz Bros., 118 State
Moseley James E., 19 S Pinckney

Athletic Goods

College Book Store, 412 State
Hess Frank, 638 Williamson
Moseley James E., 19 S Pinckney, 436 State
Sumner & Morris, 17 S Pinckney
University Co-operative Co., 504–508 State

Attorneys-at-Law.

(See Lawyers.)

Auctioneers

Bell Frank J., 1711 Jefferson

Authors

Derthick Wilber M., 313 N Charter
Flower Elliot, 2d fl 20 N Carroll
Kinney J. Kendrick, 1010 Grant
Lush C. K., rear 126 E Dayton
Smith J. B., o 120 S Henry
Woolley John G., 3d fl east 625 Mendota ct

Automobiles

Baskerville Dewitt D., 2d fl 23 E Main
Burton Motor Car Co., 2d fl 29 W Main Garage, 114 E Wilson
Hokanson Automobile Co., 14–18 E Doty
International Harvester Co., 301–311 S Blount
Melaas A. O., 302–308 E Wilson
Roach-Leppo Auto Co., 323 E Wilson
Schoelkopf L. F., 116 S Pinckney

Automobile Garage

Hokanson Automobile Co., 14–18 E Doty
Johnson Niels, 114 S Pinckney
Melaas A. O., 302–308 E Wilson
Roach-Leppo Auto Co., 323 E Wilson
Schoelkopf L. F., 116 S Pinckney

Bakeries

Heilmann George, estate of, 121 E Main
Keane & Taylor (home bakery), 328 State
Morschhauser Joseph, 830 W Wash av
Quilty Michael J., 318 E Main
Rowe L. L. (home baker), 334 State
Schiess Conrad, 204 Atwood av
Spencer's Bakery, 607 Univ av
Smith E. P. (home made), 511½ State
Talbot Ida M. Mrs. (home bakery), 312 State
Weber Nickolaus E., 421 State
Weckesser H. G. (home bakery), 930 Williamson
Whitford Charles (home bakery), 613 E Johnson
Woman's Exchange (home bakery), Mrs. Robt. Wright, mgr., 111 State

Baled Hay and Straw

Jacobsen Ole R., 201 E Main
Kasdin Saul, 234 (250) Lakeside
Klueter & Co., warehouse. 909-911 E Wash av.
Minch H. J., 638 W Main
Steinhauer Bros., 1962 Railroad

Bands and Orchestras

Arion Orchestra, G. H. Armbrecht, 119 N Franklin
Gisholt Band
Imperial Orchestra, 938 E Johnson
Quan-Scherer Band and Orchestra, 308 N Broom
Sachs Orchestra, 510 E Wilson
Thompson's Orchestra, 606 E Main
University Band, U. W. Armory

Banks

Bank of Wisconsin, 1 E Main
Bank of Wisconsin Branch, 236 State
Capital City Bank, 21 E Main
Commercial National Bank, 102 State
German American Bank, The, 102 King
State Bank, The, 7 S Pinckney
First National Bank, 1 N Pinckney

Bar Supplies

Bollenbeck Jos., 523 E Main
Grove H., Sons, 113 S Webster
Lake City Bottling Works, 754 Williamson

Barbers

Brahm Henry G., u 1 S Pinckney
Bremer Ernest C., 611 E Wilson
Burrowbridge George, 104 N Pinckney
Busse Wm., 127 State
Endres Theodore, 630 W Wash av
Freney Thos. W., 233 State
Gaertner Herman, 1326 Williamson
Gausman John, 854 Williamson
Gillette Bros., 548 W Main
Gunkel T. G., 632 Univ av
Haak A., 110 S Pinckney
Hackel J. C., u 5 N Pinckney
Haven F. T., u 418 E Wilson
Joachim George H., u Park Hotel, 22 S Carroll
Knutson A. H., (F. O.) 2005 Fair Oaks av
Kretlow E. G., 603 Atwood av
Kreuger Albert, 1954 Railroad
Lavin George, 819 E Johnson
Mann J C., u 201 E Main
McFarlin J. C. (Up-to-Date), 103 S Carroll
Meng Charles S., u 108 E Main
Mennes Joseph, 230 State
Meyer G. E., 908 W Wash av
Nebel Chas. A., 252 W Gilman
Nebel Emil H., u 24 E Mifflin
Olsen Oscar A., 9 W Main
Pecher Henry, 414 State
Schmelzer B. M., 1327 Univ av
Schneider Ernst C., 121 E Doty
Senger Hermann A., 706 E Johnson
Steinsberger Frederick, u 524 E Wilson
Stevens Charles H., u 114 E Wash av
Tester F. M., u 212 King
Univ Union, W. E. Schubert, 740 Langdon

Bath Rooms

Gaertner Herman, 1326 Williamson
Gausman J C., 854 Williamson
Haak Allie, 110 S Pinckney
Joachim George H., u Park Hotel, 22 S Carroll
Nebel Chas. A., 252 W Gilman
Nebel Emil H., u 24 E Mifflin
Olsen Oscar A., 9 W Main
Pecher Henry, 414 State
Senger H. A., 706 E Johnson
Wengel & Matson (Turkish), (Russian), (electric needle), 111–113 S Carroll.

Batteries

French Battery Co., 615 Wash st

Beer Bottlers

Breckheimer Brewing Co., 215–217 King
Dick Christian, 223 State
Fauerbach Brewing Co., 643–653 Williamson
Grove H., Sons, 109–113 S Webster
Hausmann Brewing Co., 305 W Gorham

Beltings, Pulleys, Etc.

Newbury & Peper, 310–12 E Wilson

Bicycles

Schoelkopf L. F., 116 S. Pinckney
Small & Stevens Co., 113 State

Bicycles and Repairing

Borgers A. L., 1314 W Johnson
Small & Stevens Co., 113 State

Bill Posters

Wisconsin Bill Posting Co., 119 N Broom

Billiard Halls

Cronin Matt R., 104 E Main
Eureka The, Dana Sandell, 217 State
Gerke Wm. (pool), 804 Chandler
Gillette Bros., 548 W Main
Haupt L. E. (pool), 114 E Wash av
Josten Ferdinand (Palace Billard Parlor), 27 E Main
Lamp A. T. (pool), 1006 Williamson
Moran E. (pool), 613 W Main
Morgan David E., 12 S Carroll
O'Neil P. H. (pool), 633 W Wash av
Park Hotel, 30 S Carroll
Ripp John (pool), 116 E Wash av
Rotchka F. E., 225 State
Schott Geo. M. (pool), 1252 Williamson

Billiard Supplies

Cronin Matt R., 104 E Main
Bollenbeck Joseph, 519–523 E Main

Blacksmiths and Horseshoers

Amoth Christ R., 226 Atwood av
Ballard C. A., 314 E Main
Baltes Bert, 784 (794) W Wash av
Bird & Stadelmann, 208 E Wash av
Brahany & Son, 213 E Main
Capital City Carriage Co., 512 E Mifflin
Carmen Charles, 116–18 S Franklin
Diebold Peter J., 1435 Univ av
Dottl Joseph, 512 S Park
Fleckenstein F., 228 E Main
Hayes John D., 212, 214 S Pinckney
Kanouse, Calvin H., 1518 Williamson
Ledwith George, 211 E Main
Meyer Frank M., 202 N Henry
Miller Joseph, 1308 Spring
Paulson A. C., 1978 Railroad
Wisconsin Wagon Co., 111–123 S Blair

Blacksmith and Wagon Supplies

Wiedenbeck, Dobelin & Co., 619–23 W Mifflin

Binding Twine

O'Malley & Castle, 206 E Wash av
Krehl & Son, 205–7 E Wash av
Piper Bros., 113 E Wash av

Blank Books and Stationery

College Book Store, 412 State
Univ. Co-op. Co. The, 504–8 State
Moseley Jas E., 19 S Pinckney and 436 State
Parsons Printing and Stationery Co., 24 N Carroll

Boarding and Rooming Houses

Bachmeyer Josephine Mrs., 219 W Mifflin
Beecroft Mary O., 308 N Mills
Byron Mertie Mrs., 127 W. Gilman
Cass Katherine Mrs., 19 E Dayton
Chittenden Kate, 402 W Main
Cook Mary C. Mrs., 424 Wis av
Cox Ellen Mrs., 115 N Hancock
Cramblit Frances Mrs., 215 W Mifflin
Curley Katherine, 1210 Williamson
Davenport Martha E. Mrs., 913 Univ av
Dewark & Idell, 230 N Brooks
Digney Margaret Mrs., 201 N Lake
Dillon Elizabeth Mrs., 313 Johnson ct
Dunning Marie (wid Gerard), 334 W Main
Durkin J. G. (Eagle Hotel), 631 E Wilson
Elliott Sisters, 117 E Wilson
Elmwood Dining Hall, Mrs. Margaret Devine, Lake av, Elmside
Eugene Mary Mrs., 147 S Butler
Fiedler Emma F. Mrs., 120 N Hancock
Garner Elizabeth S Mrs., 224 W Wash av
Gath Amelia, 606 N Frances
Gerke Wm., 804 Chandler
Gill Johanna Mrs., 111 N Henry
Glines Milton, 1337 Williamson
Glunz A., 601 E Wilson
Grann F. L. Mrs., 110 E Wilson
Griffin Catherine Mrs., 209 Bernard ct
Harnan The, 122 W Wash av
Hippe Sisters, 921 Univ Av
Horstmeyer C. A., East Madison House, 852 Williamson
Kohl Josephine Mrs., 316 N Lake
Keopka Bertha Mrs., o 1004 Williamson
Knudson Christine Mrs., 1016 Jenifer
Lacher A. J., 607–9 E Wilson
Lalley Mary Mrs., 802 E Wash av
Lathrop Katherine A. Mrs., 113 W Dayton
Lemmon Phyllis Mrs. (rooms), 215 Monona av
Ludchka Sisters, 424 N Murray
Lynagh John Mrs., 511 N Frances
Lyndon Livonia Mrs., 211 N Mills
McCord Marie Emma Mrs., o 113–17 E Doty
Meyer Sisters. 610 N Lake
Morley Katherine Mrs., 514 N Lake
Niendorf Louis, 417 State
Olson Ole H., 619 W Wash av
Pierce Carrie Mrs., 501 N Henry, 424 N Pinckney
Piper Kate Mrs. (rooms), 215 N Mills
Power Mary, 29 S Blair
Prentiss Matilda, 120 W Dayton
Rasmussen Mary Mrs., 515 N Lake
Reuter Aug., 426 W Gorham
Rowedal Mary Mrs., 8 N Franklin
Schram Amelia F., 926 W Johnson
Serstad Mary Mrs., 413 S Baldwin
Smithback Bertha Mrs., 109 S Hancock
Squire Thomas B., 524 State
Swineford & Drown, 616 N Lake
Upfield Blanche Mrs., 919 Univ av
Wald Mary E. Mrs., 537 W Wash av
Walker John A. Mrs., 916 W Dayton
Zach Anna Mrs., 1115 Drake

Boat Builders

Ainsworth H. B., 412 N Franklin
Bernard Wm. P., 624 E Gorham
Blackmer Bernard, 413 S Blair
Madison Boat Co., 201 S Livingston
Park A. G. (agent), 107 E Wash. av
Patterson George A., 618 E Gorham

Boat Liveries

Bernard Wm. P., 624 E Gorham
City Boat House, foot of N. Carroll
Devine W. H., (Elmside) Lake av
Niebuhr Emil, rear 726 Langdon
Reynolds James, 1207 Erin
Schott A. M., foot of S Blair
Sidell Wm., 805 S Dickinson
University Boat House, r U. W. Gymnasium
Wirka William C., foot of S Hancock

Boiler Makers

King & Walker Co., 613–623 E Main

Bonds and Mortgages

Dodge & Nickels, r 7, 8, 8 S Carroll
Jacobs F. W. & C.o, 152 E Gilman
Lamb C. F. (U. S. F. & G. Co.), 3d fl 23 N Pinckney

Book Binders and Blank Book Manufacturers

Cantwell Printing Co., 121–5 S Pinckney
Democrat Co., 114–124 S Carroll
Grimm Bindery, 4th fl 115–23 S Carroll

Books and Stationery

Amerika Publishing Co. (Norwegian), o 123 E Wash av
Bobb C. L., 1054 Williamson
College Book Store, 412 State
Moseley J E., 19 S Pinckney, 436 State
University Co-operative Co. The, 504–508 State

Boot and Shoe Makers

(Cobblers.)

Anderson O. K., 9 N Webster
Anderson Carl K., 808 Williamson
Aurlin C. A., 111 N Hamilton
Carlson Carl A., u 554 W Main
Cullinan Thomas, 404 State
Cummings James H., 410 State
Cummings R. T., 437 W Main
Dresen, Theodore, 301 N Murray
Dorosecki Anton, 644 Williamsan
Dunkel Joseph, 708 Univ av
Goodman Charles, 404 E Wilson
Jensen A. K., 232 State
Kautz Otto, 1014 Williamson
Niebuhr W. J. H., 1519 Williamson
Post Edward M., 616½ W Johnson
Schallenberg Martin, 620 Univ av
Stein Isaac, 756 W Wash av
Switzky Joseph, 611 E Johnson
Tortorice Vincenio, (307) 316 W Johnson

Bootblacks

Andersen Bros., 109 S Pinckney and 319 State
Ellis Blaine, 318 E Wilson
Jackson A. G., 211½ State
Kachikis Peter, 228 King
Perkins (Styles) Maggie Mrs., 402½ E Wilson

Bowling Alleys

Colonial Hall and Bowling Alleys, 113–15 E Mifflin
Eureka The, D. Sandell, 217 State
Haak Louis, 17 W Main
Kehl Frederick W., 309–311 W Johnson
Park Bowling Alleys, u 30 N Carroll

Breweries

Breckheimer Brewing Co., 215–217 King
Fauerbach Brewing Co., 643–653 Williamson
Hausmann Brewing Co., Capital Brewery, 329–333 State

Brewers' Agents

Groves H. Sons, agts. Anheuser-Busch Brewing Association, St. Louis, 109–113 S Webster
Schlitz Joseph, Brewing Co., Hoppe M., agt., 802 Williamson

Brick Dealers

Capital City Fuel Co., 6 W Mifflin, 601 W Doty
Conklin & Sons, 24 E Mifflin, 641–645 W Main, 214 S Baldwin
Cooley C. F., office 112, yards 730 E Wash av, 132–6 N Frances
Radke Wm. J., 102 Linden
Stephens David, Standard Tel. 400, P. O. box 1048.
Wisconsin Brick Co., 504–8 State

Brick Manufacturers

Stephens David, Standard Tel. 400. P. O. box 1048.
Wisconsin Brick Co., 504–8 State

Brokers

Wootton F. M., o 23 N Pinckney

Broom Manufacturers

Taylor C. F., 707 W Dayton
Tobenkin M., 1135 Erin

Buckles

Lynch Mfg. Co., 118 E Wash av

Builders

(See Carpenters, Contractors and Builders.)

Building and Loan Associations

Home Savings and Loan Association, 2 S Carroll
N. W. Building and Loan Association, C. N. Brown, secy., o 109 W Main
Provident Loan and Building Association, r 6, 17 W Main

Butchers

(See Meat Markets.)

Butter, Eggs, Poultry

(Jobbers.)

Ellis J. R. & Sons, 619 Williamson
Mansfield Fred C. Co. (butter), 202–4 S Pinckney

Cabinet Makers

Karstens Charles, 205 W Gorham
Olson Berger, 9 S Webster
Starck Frank A., 126 S Hamilton, 113 S Fairchild

Canvas Gloves

Christofferson & Swenson, 760 W Wash av

Carbolite

American Carbolite Co. (J. Klueter, agt.), 506 E Wilson

Carpenters, Contractors, Builders, Etc.

(Carpenters.)

Allen W E & Son, 733 E Gorham
Andrews Louis, 2132 E Main
Aufrecht Frederick (E. S.), r 1018 Mil av
Bitney Joseph C., 211 N Brooks
Boorman Wm. T., 1204 Drake
Boyd Peter O (F. O.), 613 Atwood av
Brown & Doubleday, 435 W Gilman
Christofferson C. N., 937 E Wash av
Cnare & Son (H. P.), 625 Oakridge av
Copps Bros., r 512 E Main
Cork & Holt, 208 S Pinckney
Custer Frank (S. M.), 502 Pond
Deards Edward, 335 W Wilson
Deards Walter, 1121 E Johnson
Faber Peter, 828 W Wash av
Fass Joseph & Co., 211 State
Fessler & Kracht, 1976 Railroad
Findorff John H., 601–7 W Wilson
Frederickson A. D. & J. V., 702–12 E Main
Fritz Carl B., 138–42 N Frances
Goodrich Eugene H., 520 W Mifflin
Hanson Fred, 10–12 N Baldwin
Hines Geo. B., 424 W Dayton
Kelzenberg M. J., 540 W Mifflin
Kenison Fred (S. M.), 179 Van Deusen
Kessenich J. J., 1327 Spring
Kester John A., 2423 E Gorham
Koch Henry, 127 N Bruen
Koellen Joseph, 522 W Mifflin
Larsen Ed. L, 612 E Johnson
Lauck Charles, 535 W Mifflin
Lendborg J. J. (F. O.), 2220 Mendota
Lofthus Thos, 1519 Williamson
Longfield S. H., 1245 E Dayton
Luetscher Jacob J., 809 E Johnson
Marks E. H., 1712 Madison
Marks C. E., 1815 Jefferson
McCutchin & Hamilton, 433 W Gilman
Melentin & Christopherson, 937 E Wash av
Miller & Wiese, 450 W Johnson
Moehlman Wm., 336 W Dayton
Moehlman L. C., 1030 W Dayton
Morgan R. V., 211 E Wash av
Mueller & Doubleday (S. M.), 304 Lakeside
Nielsen Geo. W., 723 Univ av
Parrott William H., 513 S Brooks
Pepper A. H., 1415 Morrison
Peterson Peter, 742 E Johnson
Pschorr Frank, 533 W Johnson
Renk George, 518 W Mifflin
Scholtz & Post, 407 W Mifflin
Sharratt H F., 902 Mound
Sieler Wm. (jobbing), 312 E Main
Skelton J. E., 1018 Mound
Starck F. A., 113 S Fairchild
Swenson Bros., 402 Atwood av
Swenson O. B., 1811 Jefferson av
Thompson Theodore (E. S.), 805 Oakridge av
Tirrell De Witt C., 302 N Park
Tyrrell Jos., 453 W Gilman
Vetter J. G., 205 N Lake
Vogel Geo. C., 917 Williamson
Voss Bernard, 1625 E Main
Wagner Michael, (1306) 1316 Chandler
Weffald Martin, 2126 Winnebago
Wiese Henry C. (F. O.), 2122 Dunning

(Cement.)

Carey Patrick H., 323 W Main
Cullinane John R., 618 W Dayton
Delaney John, o 821 W Dayton
Febock W. F., 1727 Sterling av
Hayes Alfred, 1315 Mound
Hicks J. W., 550 W Main
Johnson Emil (F. O.), 2237 Dunning
Linde Charles (S. M.), 1229 Oregon
Mitchell J. W., 1020 Sherman av
Mitchell Robert, 820 E Wash av
Mueller F. W. (F. O.), 2308 Miller
Mueller & Doubleday (S. M.), 304 Lakeside
Nelson George, 1117 W Johnson
Quinn Nicholas, 515 W Johnson
Whelan Henry F., 124 Monona

(General.)

Blake John, r 14, 2d fl 17 W Main
Doran M. M., 1017 Drake
Keachie Frank, 211 S Mills
Keachie Fred, 211 S Mills
Keachie George, 211 S Mills
Gilbert L B., 3d fl 23 N Pinckney
Keyes Wm., Fitchburg, R. F. D. No. 5
McCarthy T. C., 848 Jenifer
Mitchell Joseph, 1020 Sherman av
Mitchell Robert, 820 E Wash av
Quinn Nicholas, 515 W Johnson
Stephens D., P. O. box 1048

(Grading.)

Harker Bros. (steam-shovel), 1937 E Wash av

(Gravel roofing.)

Gill Alex & Co., 521 Williamson

(Lathers.)

Bischoff H. B., 908 Jenifer
Buergin Wm. J. jr., 1126 Erin

Elding Samuel (E. S.), 2010 Elmside blvd
Fix Joseph (H. P.), 602 Atwood av
Fix Bros. (E. S.), 1018 Mil. av
Page Chas., 544 W Johnson

(Masons.)

Anderson Carl, 414 S Brooks
Behrnd & Boelsing, 515 W Mifflin
Buser John A., 1613 Univ av
Butler Dawson R. (S. M.), 417 Lakeside.
Coronna Paul, 714 Mound
Cullinane J. R., 618 W Dayton
Cullinane Thos., 122 N Lake
Fischer W. W. (F. O.), 2215 Division
Gilbert L. B., r 16, 3d fl 23 N Pinckney
Johnson J. W., 2229 E Wash av
Mandt M. G., 430 W Gorham
Moery Gottfried, 315 E Wash. av
Morgan & Morgan, 927 W Dayton
Oakey B F., 423 N Baldwin
Oakey Bros., 305 E Johnson
Oakey S. G., 1205 W Johnson
Oliva Carmelo, 747 W Wash av
Olson Martin J., 111 S Brooks
Parr & Oakey, 1012 Erin

(Plasterers.)

Bischoff George L., 1345 Morrison
Bischoff Henry B., 908 Jenifer
Fix Chas. J., 430 W. Dayton
Geier Joseph N., 330 W Doty
Geier Michael, 110 S Bassett
Olson & Ness, 414 S Brooks
Page John J., 437 W Dayton
Priest Andrew J., 629 Wash
Stein Theodore, 1505 Williamson

(Sodding and grading.)

Grady James S., 11 N Franklin

(Teaming.)

Doran Matthews, 1017 Drake
Keyes Wm., Fitchburg, R. F. D. No. 5

*Carpet Cleaners

Miller E. B. (electric vacuum), 919 W Johnson

Carpet Laying and Sewing

Barckham, Wm. G., cor. N Few and E Gorham
Godenschwager, W. C., 732 E Johnson

Carpet Weavers

Burwell Julia M., 210 N Murray
Hull Richard D., 823 E Johnson
Toepelmann W Mrs., 445 W Mifflin

Carpets

Burdick & Murray Co., 17–19 E Main
Keeley, Neckerman, Kessenich Co., 11–17 N Pinckney
New York Store (rugs), 5 W Main

Carriage Painters

Stocking F. J., o 208 E Wash av

Carriages, Wagons and Sleighs

Bardsley Wm. (retail), 732 Williamson
Capital City Carriage Co., 512 E Mifflin
Collins L. F Co., 3d fl 1 S Pinckney
Dottl Thomas, 512 S Park
Fleckenstein F., 224–8 E Main
Fuller & Johnson Mfg. Co., 1402–1444 E Wash av
Ledwith George, 211 E Main
Madison Carriage Co., 415–17 E Main
Wisconsin Wagon Co., 111–123 S Blair

Cash Registers

National Cash Register, 205 King

Caterers

Keeley Jas. Y., 110–112 State
Swineford & Drown, 316 N Lake
Waltzinger Charles, 19 N Pinckney

Cement, Stucco, Etc.

Capital City Fuel Co., 6 W Mifflin, 601 W Doty
Castle & Doyle, 801–811 E Main
Conklin & Sons, 24 E Mifflin, 641–645 W Main, 214 S Baldwin
Cooley C. F., 112, 730 E Wash av; west side, 132–6 N Frances
Radke William J., 102 Linden
Waterman & Son (S. M.), 205 Pond
Yawkey-Crowley Lumber Co., offices, 3d fl 18, 20 N Carroll; yards, 801 E Wash av, 1429 Monroe

Cement Blocks (Mfg.)

Capital City Fuel Co., 541–5 W Wilson
Madison Concrete Mfg. Co., 113 S Paterson
Oakey W. J., 738 S Mills

Chair Repairing

Bogart Geo., 545 W Johnson
Niebuhr E. J., 419 N Butler

Chautauquas

Wisconsin Sunday School Assembly, Jas. E. Moseley, mgr. & sec'y, 19 S Pinckney; Monona Lake Assembly grounds, s. s. Lake Monona

Cheese

(Wholesale.)

Ester Oyster Co., 206 E Main

Chimney Sweeps

Thomas J. S., 611 W Johnson

China, Glass and Queensware

Breitenbach Henry, 831 Williamson
Breitenbach, G. C. & Son, 851–853 Williamson
Bollenbeck Joseph (wholesale), 519–523 E Main
Diedrich, Michael, 817 Univ av
Hawley E. W., 408 State
Hawley W. B., 310 State
Jacobsen Ole R., 201 E Main
Kaiser's, 29–31 N Pinckney
Klueter's Grocery, 506 E Wilson
Knox S. H. & Co., 15 E Main
Levitan Sol., 202 State, 122 W Dayton
Madison Tea Co., 26 E Mifflin
Marsh & Co., 113 E Main, 106 King
Marx John D., (S. M.), 255 Pond
Mayers A. A., 108 King, 115 E Main
Nichols Co., 16 E Mifflin
On Sing Co., 217 State
Schadauer J. F. & Co., 126 State
Sinagub & Sinaiko, 520 S Park
Trainor Daniel, 553 W Main
Wiswall E. C., 120 State

Chiropodists

Gibson Celia M., 2d fl 24 N. Carroll
Wengel Wm. Mrs., 113 S Carroll
Willoughby Louise E. Mrs., flat 2, 124 W Dayton
Yates William, o 220 W Wash av

Chiropractors

Fitzstad T. E., flat 1, 114 E Mifflin

Cigar Manufacturers

Grove H. Sons, 109–13 S Webster
Hess F. L., 3d fl 101–3 State
Hess Frank, 638 Williamson
Mautz & Wiese, 3d fl 103–5 King
Nienaber Geo., o 215 E Main
Schadauer Julius, 216 State
Schnell J. W., rear (786) 776 W Wash av

Cigar Jobbers

Bollenbeck Jos., 523 E Main
Dunn M. L., 3 E Main
Grove H. Sons, 109–113 S Webster
Krings John H & Son, 313 State
Nelson M. L., 119 E Main
Zwicker H., 130 State

Cigar Wholesalers

American Cigar Co., Wm. T. Jefferson, state agt., 641–51 W Doty

Cigars and Tobacco

(See also Saloons, Hotels, Drug-stores, Groceries, etc.)

Damm John, 7 W Main
Dunn M. L., 3 E Main
Farlin E. G., 320 State
Josten F., 27 E Main
Krings John H. & Son, 313 State
Lynch P. L., The Den, 105 W Main
McGilligan T. W., 110 E Main
Morgan David E., 12 S Carroll
Rotchka F. E., 225 State
Schweinem Henry W. (Palm Cigar Store), 235 State
Zwicker H., 130 State

City Directory

Angell G. R. & Co., 723 W Johnson

Civil Engineers

Icke J. F., 2d fl 4 W Mifflin
Kirchoffer W. G., 3d fl 22 N Carroll
Mead Daniel W., 2d fl 312 W Gorham
Nader John, 306A W Main
Stewart Clayton, 2d fl, 108 State

Cleaners, Repairers and Dyers

Cardinal Dye Works, 623 Univ av
Hofmann William, 129 State
Hogbin William, 414 W Gilman
Owen's Mentorium, 406 State
Pantorium Co., The, 405 State, 702 Univ av, 224 King
Strelow Herman, 112 S Pinckney
Swanson Chas. G., 12 N Carroll

Clergymen

Allison Matthew G. (Presbyterian), 610 Langdon
Auman Edward (Catholic), 120 W Johnson
Bach J. M. (Catholic), (F. O.), 731 Atwood av
Blakeman Edward W. (Methodist), 3d fl 214 State
Clifford Cecil L (Methodist), 1225 W Wash av
Edwards Richard (Congregational), flat D, 237 Langdon
Evjenth R. U. (Lutheran), o 1319 Williamson
Ewing A. A. (Episcopal), 116 W Wash. av
Galpin C. J. (Baptist), 209 W Gilman
Gilmore Frank A (Unitarian), 117 W Gorham
Gold Howard R. (Lutheran), 404 N Henry
Hall John O., flat 1, 237 W Gilman

Hengell H. C. (Catholic), 2121 Jefferson
Homuth Frederick (Evangelical) 1713 Adams
Hunt Geo. E. (Presbyterian), 5 Langdon
Jandre Julius A (Methodist), 116 E Mifflin
Ketelle Hubert (Presbyterian), o 216 N Lake
Knox P B. (Catholic), 404 E Main
Koester Joseph (Catholic), 1120 Church ct
Kroesche A. C. (German Presbyterian), 15 N Webster
McKay Wm. J. (Methodist), 1919 Drake
Macadam George (Methodist), 14 E Dayton
Miner H. A. (Congregational), 1341 Jenifer
Naughtin J. M. (Catholic), 222 W Main
Olsen Holden M. (Lutheran), 405 E Wash av
Phillips Vernon S. (Baptist), 849 Prospect pl
Reed Arthur T. (Congregational), 1341 Jenifer
Richert Christian F. (German Evangelical), 220 E Mifflin
Robinson O. L. (Congregational), 2022 Jefferson
Robinson William P. (Later Day Saints), (F. O.) (2115) 2107 Fair Oaks av
Salzman Karl O (German Lutheran), 523 E Wash av
Siljan O. G. U. (Lutheran), 729 E Gorham
Stark Albert C. (Presbyterian), 928 Erin
Stehling Edward (Catholic), 222 W Main
Trousdale S. W. (Methodist), 1724 (324) Jefferson
Tull Axel L. (Methodist), 17 N Webster
Updike E. G. (Congregational), 148 Langdon
Wilke Otto J. (Lutheran), 316 E Wash av
Zitterl Alois (Catholic), 123 W Gorham

Cloaks and Suits

Burdick & Murray Co. The, 17–19 E Main
Engelhard M., 308 State
Hinrichs Dry Goods Co., 3 S Pinckney
Jonas Bros., 5 S Pinckney
Kaiser's, 29–31 N Pinckney
Kelley, Neckerman, Kessenich Co., 11–17 N Pinckney
Kornhauser Alexander & Co., 14–18 W Mifflin
New York Store, 5 W Main
Thuringer I & Co., 19 W Main
Vass-Maw Dry Goods Co., 101–103 King
Zehnter Julius Co., 27 S Pinckney, 108 E Main

Clothing

Biglow H. O., 1215 Williamson
Brin Harry, 5 N Pinckney
Carney-Lanz Clothing Co., 11 S Pinckney
Crescent Clothing Co., 27 N Pinckney
Danielson, Mueller & Simpson, 23 S Pinckney
East End Clothing Store, 1352 Williamson
Grinde John, 18 N Carroll
Hub The, 22, 24 W Mifflin
Kaiser's, 29–31 N. Pinckney
Levitan Sol., 202 State, 122 W Dayton
Mueller William, 724 Williamson
Olson & Veerhusen Co., 7–9 N Pinckney
Pecher Frank J., 416 State
Plymouth Clothing Co., 23 E Main
Scheibel Paul W., 122 State
Schmedeman & Baillie, 25 E Main
Schubert O. K., 514 E Wilson
Speth Charles J. (estate), 222 State
Woldenberg S. A., 112, 114 E Mifflin

Coal, Wood and Coke

Capital City Fuel Co., 601 W Doty, office 6 W Mifflin
Castle & Doyle, 801–811 E Main
Conklin & Sons, 24 E Mifflin, 641–645 W Main, 214 S Baldwin
Cooley Charles F., 112, 730 E Wash av, 132–6 N Frances
Drives & Struck, 409 S Blount
Radke W. J., cor Linden and Winnebago
Waterman & Son (S. M.), 245 Pond

Coffee Roasters

Findlay & Co., 30 N Carroll

Collar Pad Manufacturers

(Horse.)

Curtis Dexter Co., (846) 826–30 E Wash av

Collecting Agencies

A.-C. Mercantile Credit Agency, r 36 3d fl 22 N Carroll
Carlson Edward J. (F. O.), 2010 Maple av

Commission Houses

Ellis J. R. & Son, 619 Williamson
Minch J. H., 224 W Gorham
Pierce Frank V. & Co., 604 W Wash av
Snell J. H., 633 E Wash ave

Confectioners

Palace of Sweets, 110–112 State
Waltzinger Chas., 19 N Pinckney

(Wholesale.)

Madison Candy Co., 744 Williamson
Teckemeyer Candy Co., 550–2–4 W Wash av

Confectionery

Andrews Sarah A. Mrs., 553 W Johnson
Bliss Bros., 119 S Broom
Byrne Anna, 538 W Main
Bobb's Pharmacy, 1054 Williamson
Churchill G. R., 538 W Wash av
De Boos John, 1214 Univ av
Der Mugerditchyan Berge S., 121 State
Eaton E. T., 226 State
Fuss Justinus, 1321 Univ av
Goude & Co., 1302 E Wash av
Hagan T., 211 State
Heilmann Geo. (estate of), 121 E Main
Hess Frank, 638 Williamson
Hess, Louis (F. O.), 1102 Mil av
Kailen Isaac, 752 W Wash av
Kailen & Sons, 1401 Univ av
Keeley M. W., 110–112 State, 112–114 N Carroll
Kruse Chas J., 231 State
Labrou, Louis 230 King
Lavin James, 817 E Johnson
Lewis Henry, 509 State
Marks Chas. H., 1332 Williamson
Marks F., 1354 Williamson
McCarthy J. L., 401 Atwood av
Olson Thomas, 25 W Main
Olwell Bros., 602 Univ av
Quilty M. J., 318 E Main
Richman A., 768 W Wash av
Richman Samuel R., 22 E Mifflin
Rowe L. L., 334 State
Russos Louis, 504 E Wilson
Ryder Eugene J., 462 W Gilman
Schiess Conrad, 204 Atwood av
Staack B. F., 729 Univ av
Steinhauer Bros., 1962 Railroad
Smith E. P., 511½ State
Van Deusen A. L., 316 E Wilson
Walker Hazeltine Mrs., 648 Williamsan
Waltzinger Charles, 19 N Pinckney
Weckesser H. G., 930 Williamson
Weber N. E., 421 State

Contractors

(See Carpenters, Contractors and Builders)

Coopers

Hess F. J., 1950 Railroad

Cornice (Metal)

Miller, Waldron & Studemann, 210 E Main
Morhoff Wm. F., 122 S Pinckney
Wolff, Kubly & Hirsig, 401 W. Gilman

Corset Maker

Nolan Sisters, o 9 E Doty

Costumer

(Theatrical and masquerade.)

Hess Frank Mrs., 638 Williamson

Creameries

American Ice Cream Co., 706 Univ av
Badger Creamery The, 610 Univ av
Madison Dairy Produce Co., 229 King
Model Creamery, 207 State
Sixth Ward Dairy Co., 926 Williamson
University of Wisconsin, Hiram Smith Hall, Campus.

Creamery Supllies

Haak Wm. jr., 119 S Webster

Crockery

(See China, Glass and Queensware.)

Cut Glass

Averbeck F. A., 29 S Pinckney
Buckmaster J. A., 12 W Mifflin
Gamm W. J., 3 W Main
Gibertson & Andersen, 124 State
Nelson O. M., 112 E Main
Schadauer J. F. & Co., 115 W Dayton, 126 State

Dairy Supplies

Geffert L. A., 204 E Wash av

Dancing Academies

Colonial Hall, 113–115 E Mifflin
Kehl F. W., 309 W Johnson

Delicatessen Store

Grove Wm. A., 218 State

Dentists

Baker James B., 2d fl 18 W Mifflin
Beecroft W. Gird, o 30 W Mifflin
Bents Albert L., o 5 N Pinckney
Bridgman E. P. jr., 951 Williamson
Chase Samuel H., o 302 State

Cornelius J. W., 2d fl 3 S Pinckney
Cunningham John H., o 22 N Carroll
Drews, Edward H., 2d fl 25 E Main
Gillette Wm. L., 3d fl 5 E Main
Hart Edmund J., 2d fl 110 E Main
Hurd R. W., 1626 Winnebago
Kennedy T. H., r 203 2d fl 108 State
Kollock & Libby, o 31 N Pinckney
Madden J. W., 2d fl 30 W Mifflin
McConnell Frank T., r 13 Brown bldg
McKee J. V., o 3 W Main
Meng J. C. & O. F., o 102-104 King
Mueller Wm. H., 2d fl 21 W Main
Noe W. B., o 24 W Mifflin
Oren A. B., 18 N Carroll
Regan John A., 2d fl 23 E Main
Rodolf C. F., r 7, 8, 2d fl 29 W Main
Starry T. E., o 416 State
Schmedeman Otto C., 2d fl 105 King
Welsh S. C., o 24 W Mifflin
Wheeler David P., 2d fl 25 N Pinckney
Whitcomb C. D., r 203 2d fl 108 State
Wood Kent T., o 23 S Pinckney

Department Stores

Kaiser's, 29–31 N Pinckney
Knox S. H. & Co., 15 E Main
Levitan Sol., 202 State, 122 W Dayton
Marsh & Co., 113 E Main, 106 King
Nichols Co., The, 16 E Mifflin

Dermatologists

Bassett & Taylor, 3d fl 108 State
Wengel William Mrs., 113 S Carroll

Designers

Koch E. H. [The Print Shop], u 508 (U Co-op Co.) State

Draughtsmen

Anson O. H. St. G., 109 S Fairchild

Draughtsmen's Supplies

College Book Store, 412 State
Moseley Jas. E., 19 S Pinckney
University Co-operative Co., 504–508 State

Drain Tile and Stucco

Castle & Doyle, 801–811 E Main
Conklin & Sons, 24 E Mifflin, 641 W Main, 214 S Baldwin
Cooley C. F., 112, 730 E Wash av., 132–136 N Frances

Draymen

Addison John, 1203 Chandler
Busse Edward F., 1440 Jenifer
Clemons Henry, 828 E Dayton
Conlin Dominic F, 820 Williamson
Conlin James, 25 N Franklin
Cunningham William J., 938 E Dayton
Dechamp Thomas, (1306) 1320 W Wash av
Denison Margaret Mrs., 643 E Wilson
Gallagher Wilber R., 1143 Jenifer
Gerling Henry, 142 N Franklin
Gleason Harry L., 1143 E Mifflin
Greenslet Cassius M., 933 E. Johnson
Heick Edward (P. V.), 409 Center av
Hering F. C., 1203 W Wash av
Hossman Henry W., 1915 Winnebago
Hurley James, 923 E Dayton
Jarvis Chas. W., 430 N Frances
Knock Henry, 1205 Univ av
Marks Michael J., 513 W Doty
Lahm Peter, 207 N Blount
Mahaney Chas., 104 N Lake
McDonald Jas. C., 207 First
McKenna Frank E., 917 E Dayton
McPherson P. B., 424 S Brooks
North H. J., 1317 Spring
Pinfold Wm. E., 136 N Franklin
Ray C. F. (F. O.), 2121 Marquette
Reynolds Edward S., 616 E. Mifflin
Reynolds G. H., 1151 Williamson
Steul Carl F., 424 W Main
Thomas J. K. P., 609 W Johnson
Thomas Michael W., 1207 Chandler
Zink Wm., 709 Univ av

Dredgers, (steam)

Clark H. E., 2014 Madison
Johnson Nels J., 1119 E Johnson

Dredging

Knight & Bowen Construction Co., r 6, 7 Tenney bldg

Dressmakers

Allen Amy G., 733 E Gorham
Armbrecht Bertha, 651 W Main
Bartlett Ella M. (F. O.), 2215 Fair Oaks av
Biederstaedt Paulina, 847 Williamson
Bird Ida, 532 W. Dayton
Bittner Bertha, o 103 N Webster
Bitney Edith Mrs., 610 Milton
Bliss B. Mrs., 343 W Doty
Bohn Adele, o 212 S Henry
Bourke Elizabeth A., 501 Univ av
Bowles Alice, 1105 Sherman av
Brattrud Alice, 122 N Hamilton
Breitenbach Angelina Mrs., 813 E. Gorham
Brinkhoff Wilhelmina T., 808 Jenifer
Butler Rose, 401 E Johnson
Callahan Anna B., 507 W Main
Campbell Adella S., 2d fl 108 King
Carey Margaret, 906 Williamson
Clark Mollie, 8 N Hancock

Conlin Jennie, 838 E Johnson
Cunningham Johanna V., 212 N Lake
Devlin Kate, 27 W Doty
Dickert M. Salome, 3d fl 19 W Main
Dickey Frances Mrs., 1026 E Gorham
Duke Emily, 306 N Lake
Dunn Laura A., 2511 (2641) Winnebago
Edwards Grace Parker Mrs., o 31 N Pinckney
Ehrlich Dora Mrs., 332 State
Ellguth Natalie, o 413 State
Engel Clara A., 2034 Rusk
De Tampel Margeret H., o 311 State
Faber Anna, 302 S Park
Ferris Emma S., 1029 Emerald
Flaherty Anna Mrs. (cloaks), 107 N Broom
Fleckenstein Wilhelmina K., 438 Lorch
Fleming Helen V. Mrs., 1025 E Johnson
Foran Catherine, 454 W Main
Forrest Robert T. Mrs., 141 S Franklin
Franke Augusta, 308 W Main
Franke Louise, 308 W Main
Gleason Mary A., 520 W Doty
Glynn Mary A., 1226 Rutledge
Gottschall Elinor Mrs., 215 N Lake
Gratz Amelia J., 1213 W Johnson
Grillot Emma, 202 W Mifflin
Hackett Mayme J. Mrs., (S. M.) 401 Lakeside
Hartmann Josephine, 131 W Gorham
Hartson Emma Mrs., o 1316 Rutledge
Hawkes Evangeline, 624 E Johnson
Hegge Goldie, 142 N Hancock
Hein Frances, 320 W Mifflin
Helmus Katharine, 212 N Livingston
Hendrickson Hilma, 423 N Paterson
Henning Anna, o 208 N Murray
Hesse Esther, 624 W Dayton
Hintzen Theresa, 916 W Wash av
Howard Louis C. Mrs., 828 E Johnson
Howe Anna S. Mrs., o 107 N Henry
Howe Hannah, 221 S Hamilton
Howe Mae, 221 S Hamilton
Howe Minnie H., o 107 N Henry
Howe Serena, 221 S Hamilton
James Ellen Mrs., 116 N Broom
Jehenson May Mrs., 15 N Henry
Johnson Jeanette, (P. V.) 1814 Evergreen av
Keeley, Neckerman, Kessenich Co., 11–17 N Pinckney
Kessler Albertina, 323 N Frances
Kimball Lena Mrs., flat 3, 122½ S Pinckney
Kirch Anna Mrs., 208 E Mifflin
Klaus Pauline, 418 N Broom
Koepcke Alma, 117 S Bassett
Krakora Marie A., 305 N Livingston
Kutzke Anna Mrs., 1203 E Dayton
Larson Isabelle, 1315 E Dayton
Larson Petra, o 19 N Henry
Ledwith Emma A. Mrs., 534 State
Lewis Mary J., 114 N Pinckney
Lillesand Inga Mrs., 509 S Baldwin
Lochner Josephine, 812 W Wash av
Mack Mary A., 632 E Johnson
Mackin Anna, 504 W Main
Mahoney Anna, 205 W Mifflin
Mahoney Jane, 205 W Mifflin
Mahoney Julia, 205 W Mifflin
Martin Elizabeth, o 637 Williamson
Maynard Mildred, 212 E Wash av
McCormick Catherine, 1104 Jenifer
McDonald Margaret, o 136 S Blair
Melby Alice, 946 Jenifer
Minch Hetie, 222 W Gorham
Moehlmann Sophia E., 2025 Russell
Moll Daisy, 338 W Dayton
Morse Josephine E. Mrs., o 301 N Hamilton
Mueller Anna M., 835 E Johnson
Nelson Bess, 707 W Johnson
Nelson Rose A., 707 W Johnson
Nilles Anna, 120 N Mills
Nordness Anna, 337 W Mifflin
O'Brien Mary E., 702 W Dayton
Olinger Isabelle Mrs., 1450 Jenifer
Olsen Milda N., 405 E Wash av
Olman Ida M., 215 Merry
Olson Peter Mrs., 1319 Williamson
Olson Sisters, 125 E Wilson
O'Rourke Eugene Mrs., 501 Univ av
Paisner Esther Mrs., 3d fl 112 E Mifflin
Patno Edward Mrs., 921 E Johnson
Peper Sophia, 1420 Williamson
Pitman Elenor F., 1025 Erin
Rhodes John J. Mrs., 139 S Hancock
Roberts Anna, 1202 Jenifer
Rowe Mattie M., 532 W Wilson
Rullmann Augusta J. E., 133 W Johnson
Rullmann Ida A. (tailoress), 133 W. Johnson
Ruthwick Adelia, o 118 N Fairchild
Sanders Adaline, 324 E Johnson
Sauthoff Gertrude, 741 Jenifer
Schlosser Jessie E. Mrs. (726) 718 W Wash av
Schlotthauer Amalia Mrs., o 27 N Baldwin
Schlueter Mary K., o 326 State
Schmelzer Agnes C., 436 Lorch
Schmitz Katherine, 414 W Gorham
Schultz Augusta, 135 W Johnson
Scott Julia A., 1201 Rutledge
Schwenn Anna B., 927 W Dayton
Seary Sarah, o 610 W Johnson
Semley Carrie, o 524 E Gorham
Serstad Anna, 413 S Baldwin
Shetter Ida E., 2d fl 124 W Dayton
Shork Mabel, 409 W Johnson
Smith Mattie L., 1244 Rutledge

Sonntag Mary (E. S.) 1101 Oakridge
Spencer Elenora S., 222 N Bruen
Starkweather Theresa, o 412 W Johnson
Statz Eva Mrs., 215 N Bassett
Steinhauer Elsie, 1926 E Main
Strand Elizabeth Mrs., 415 N Henry
Streber Barbara E., 1305 Morris
Sullind Bertha, o 319 W Doty
Swerig Haus A. Mrs., 19 N Franklin
Thompson Anna, 313 N Brearly
Thompson Edith, 450 W Main
Thompson Essie, 1119 Jenifer
Thompson Katherine, 1119 Jenifer
Torgerson & Anderson, 2d fl 208 E Main
Trydal Emma, 1349 Jenifer
Uphoff Sadie E., 203 N Pinckney
Urban Anna, 445 W Wash av
Viette Elizabeth, 617 S Mills
Volkert Jennie M., 719 W Wash av
Wakemann Augusta, o 113 N Bassett
Waldschaky Josephine, 108 N Butler
Weber Gertrude, 820 E Johnson
Wiegle Dorothy, 324 E Johnson
Wiesen Alma, 218 Buell
Williams Elizabeth, 418 E Wash av
Williams Josephine, 418 E Wash av
Williams Sarah, 325 W Main
Winslade Mary A., 445 W Wilson
Winslade Sarah E., 445 W Wilson
Wolff Abby, 548 W Wilson

Druggists

Badger Pharmacy, H. R. Bird jr., mgr 1320 Univ av
Bobb's Pharmacy, 1054 Williamson
Collyer's Pharmacy, 14 E Mifflin
Dettloff F. A., 29 E Main
Hollister Drug Co., 3 N Pinckney
Krehl's Pharmacy, 408 E Wilson
Lewis Henry, 507 State
Mayers, Andrew A., 108 King, 115 E Main
McCarthy J. L. (F. O.), 401 Atwood av
Menges' Pharmacies, 26 W Mifflin, 829 Univ av
Naffz Charles H., 109 King
Ott's Pharmacy, 21 N Pinckney
Palace Drug Store, H. J. Stangl, 116 State
Pardee Arthur A., 109 W Main, 112 S Hamilton
Sumner Edwin & Son, 15 S Pinckney
Sumner & Cramton, 502 State
Williams Pharmacy, 1 W Main

Dry Goods

Brin H., 5 N Pinckney
Burdick & Murray Co., The (wholesale and retail), 17–19 E Main
Engelhardt Moritz, 308 State
Goude & Co., 1254 E Wash av
Hinrichs Dry Goods Co., 3 S Pinckney
Jonas Bros., 5 S Pinckney
Kaiser's Department Store, 29–31 N Pinckney
Keeley, Neckerman, Kessenich Co., 11–17 N Pinckney
Kemmer George, 827 E Johnson
Kleinheinz August, 716 Univ av
Kornhauser Alexander & Co., 14–18 W Mifflin
Levitan Sol., 202 State, 122 W Dayton
Marx J. S. (S. M.), 225 Pond
Mellem E. A., 1321 Williamson
New York Store, The, 5 W Main
Schenk Frederick, 2009 Winnebago
Sinagub & Sinaiko, 520 S Park
Thuringer H., 430 State
Thuringer I. & Co., 19 W Main
Vaas-Maw Dry Goods Co., 101–103 King
Zehnter Julius Co., 27 S Pinckney, 108 E Main

Dyers and Scourers

Cardinal Steam Dye Works, N. C. Hansen, propr, 623 Univ av
Davy Michael [Pantorium Co.], 405 State, 702 Univ av, 224 King
Madison Steam Dye Works, 112 S Pinckney

Egg Shippers

Ellis J. R. & Son, 619 Williamson
Klueter & Co., 909–911 E Wash av
Snell J. H., 635 E Wash av

Electric Lighting and Power Companies

Madison Gas & Electric Co., 126 E Main; gas engine and turbine station, 115 S Blount; steam power station, 631–633 Williamson

Electric Machinery

(Manufacturers)

Northern Electrical Mfg. Co., 201–209 S Dickinson

Electric Thermapeutic

Wengel & Matson, 111–113 S Carroll

Electrical Apparatus and Supplies

Borgers A. L., 1314 W Johnson
Eastman F. R., 203–205 State
Eastman J. S., 507 State
Economy Electrical Repair Co., 623 Williamson
Electrical Supply Co., 120 S Pinckney
Harloff P F., 301–305 State
Hering W. H., 640 E Johnson

Mott A. C., 1316 Jenifer
Nickles R. J., 120 S Hamilton
Sater E. E., 1325 Williamson

Electrical Contractors

Borgers A. L., 1314 W Johnson
Eastman Fred R., o 203–205 State
Eastman J. S., 507 State
Electrical Supply Co., 120 S Pinckney
Harloff Paul F., 301–305 State
Nickles R. J., 120 S Hamilton
Sater Edward E., 1325 Williamson

J. BOUCHARD
Electro Plater
Nickle, Copper Plating, Oxodizing and Polishing. Old work made like new.
619 Williamson St.
Phone 2010. Madison, Wis.

Electroplaters

Madison Plating Works (J. Bouchard), 619 Williamson

Embroidery, Stamping and Needle Work

Esser L. Mrs., 4 S Carroll

Embryological Material

Allen Albert, 712 Conklin pl

Employment Agencies

Hess Frank Mrs., 638 Williamson
O'Keefe Martin, 317 State
Robinson Geo., 412 E Wilson

Embossers

Koch E. H. [The Print Shop], u 508 (Co-op Co.) State

Engineers

(Consulting.)

Kirchoffer W. G., 3d fl 22 N Carroll

(Drainage.)

Knight & Bowen Construction Co., 2d fl 110 E Main

Hydraulic Sanitary.)

Mead D. W., 2d fl 312 W Gorham

(Mining.)

Holden E. C., r 216, Engineering bldg, U W

Engines, Boilers, Etc.

Peper, J. W., 310–312 E Wilson

Engines, Marine

Doman H. C. Co. (Allan G. Park, agt), 107 E Wash av

Express Companies

American Express Co., H. B. Dodd, agt, 9 E Main
Wells, Fargo Co. Express, John Westlake, agt, 105 King, 115 S Pinckney

Express Lines

Jefferson Transfer Co., 219–223 E Wash av
Kingston P., 110 Monona av, 702 Williamson
O'Brien Jas H., 204–220 N Henry

Eye and Ear Infirmaries

Edsall F. H. Dr., o 12–14 W Mifflin
Madison Eye and Ear Infirmary, o 5 S Pinckney
Northwestern Eye and Ear Infirmary, o 1 S Pinckney
Taylor J. R. Dr., 204 Monona av

Farm Machinery

(See Agricultural Implements,)

Farm Produce

Minch H. J., warehouse rear 638 W Main

Feed Mills

Klueter & Co., 909–911 E Wash av
Steinhauer Bros., 1962 Railroad

Fire Brick and Clay

Conklin & Sons, 24 E Mifflin

Fish and Game

Ester Oyster Co., 206 E Main
Hartmeyer & Braun, 101 N Hamilton
Nelson M. L., 119 E Main
Oppel Wm. A., 116 E Main
Pemberton George, 725 Williamson
Soelch & Kaestner, 202 E Main

Fishing Tackle

Burger Peter, 718 Univ av
Felton A. P., 16 N Carroll
Huels F. W., 115 State
Krehl A. W., 408 E Wilson
Mayers A. A., 108 King, 115 E Main
Sumner & Morris, 17 S Pinckney
Van Deusen A. L., 316 E Wilson
Wolff, Kubly & Hirsig, 401 W. Gilman

Capital City Green House Co.
(INCORPORATED)
F. RENTSCHLER, Mgr.
...FLORISTS...
Make a specialty of Decorating for Receptions, Weddings and Funerals.
Choice Plants and Cut Flowers, Roses and Carnations a specialty.
1301-1309 Williamson St.
'Phone 179. Madison, Wis.

Florists

Capital City Greenhouse Co., 1301–1309 Williamson
Everett E., 915 Univ av
Rentschler George, near cemeteries, Town of Madison
Russos Louis (cut flowers), 504 E Wilson, 402½ State
Smith J. Q. Mrs., 142 E Wilson
Wayman Victor, 10 W Mifflin, 645 E Gorham

Flour (Wholesale)

Hoffman Feed Co., 710 W Wash av
Klueter & Co., warehouse 909–911 E Wash av

Flour and Feed (Dealers)

Behrend & Oelmiller (flour), 227 State
Breitenbach G. C. & Son, 853 Williamson
Breitenbach H. (flour), 831 Williamson
Colby M. T. & Son, 1701 Monroe
Diederich Michael (flour), 817 Univ av
Economy Supply Co., 613 Williamson
Esser J B. (flour), 222 N Bassett
Findlay & Co. (flour), 30 N Carroll
Folz Henry C. (flour), 445 W Main
George J. M., 448 W Main
Haak Aug. & Son (flour), 461 W Gilman
Hawley E. W. (flour), 408 State
Hoffman Feed Co., 710 W Wash av
Jacobsen Ole R., 201 E Main
Jensen M. (flour), 825 E Johnson
Kailin M. & Sons, 1401 Univ av
Kasdin Saul, 234 (250) Lakeside
Klueter's Grocery, 506 E Wilson
Maisch Gottlieb, 114 S First
Marks C. H., 1332 Williamson
McCarthy J. E. (flour), 1315 Univ av
Mills Bros., 1053 Williamson
Minch H. J., 224 W Gorham
Nelson M. L. (flour), 119 E Main
Olwell Bros., 602 Univ av
Otis E. T. (flour), 625 Univ av
Piper Bros. (flour), 113–115 E Wash av, 23 N Pinckney, 419 State
Purcell Bros. (flour), 107 State
Reindl Bros. (flour), 32 N Bassett
Schubring C. P. (flour), 614 E Johnson
Steinhauer Bros., 1962 Railroad
Trainor Daniel, 553 W Main
Trainor & Smyth (flour), 1202 W Dayton
Waterman & Son (flour), (S. M.) 205 Pond

Founders—Brass

Madison Brass Works (F. O.), 2226 Waubesa

Founders—Iron

Fuller & Johnson Mfg. Co., 1342 E Wash av
Gisholt Machine Co. (turret lathe mfrs), 1315–1353 E Wash av
King & Walker Co., 613–623 E Main
Madison Foundry, 627–629 E Mifflin
Newbury & Peper, 310–312 E Wilson
Steinle Turret Machine Co. (turret lathe mfrs), 2305–2317 Waubesa
Southern Wis. Foundry Co., 2034–2056 Penn av

Fruits and Confectionery

(Wholesale.)

Madison Candy Co. (confectionery), 744–746 Williamson
Pierce F. V. (fruits and vegetables), 604 W Wash av
Snell Jay H. (fruits and vegetables), 633 E Wash av
Teckemeyer Candy Co. (confectionery), 550–554 W Wash av

(Retail.)

Eaton E. T., 226 State
Ellman G., 402 State
Findlay & Co., 30 N Carroll
Heilmann George (estate of), 121 E Main
Hess Frank, 638 Williamson
Hess Louis, 1102 Milwaukee av
Kruse C. J., 231 State
Labrou Louis, 230 King
Marks Frederick, 1354 Williamson
Nelson M. L. (fruits and vegetables), 119 E Main
Olson Thomas, 25 W Main
Oppel William A., 116 E Main
Palace of Sweets, 110-112 State
Piper Bros., 23 N Pinckney, 113–115 E Wash av, 419 State
Richman's California Fruit House, 22 E Mifflin
Rose Geo., N. W. Depot, 620 E Wilson
Russos Louis, 504 E Wilson
Van Deusen A. L., 316 E Wilson
Waltzinger Chas., 19 N Pinckney

Furnaces

Blied & Schneider, 29 W Main
Burger Peter, 718 Univ av
Drews Wm., 937 Williamson
Krehl F. & Son, 205-7 E Wash av
Kroncke H. G., Hardware Co., 30 W Mifflin
Miller, Waldron & Studemann (hot air), 210 E Main
Schmidt Wm., 1402 Univ av
Sumner & Morris, 17 S Pinckney
Trachte Bros., 9 S Bedford
Wolff, Kubly & Hirsig, 401 W Gilman

Furniture

Bailey Mercantile Co., 418 State
Frautschi C. & Son, 204 King
Greig John (estate of), 113 King, 119 S Pinckney
Haswell Furniture Co., 26-28 N Carroll
Hoeveler Theodore, 115 W Main
Karstens Chas. (repairer), 205 W Gorham
Olson Berger, 9 S Webster
Preston E. L. (new and second-hand), 220 E Main
Van Deusen A. & Son, 6-8 S. Carroll
Viele R. I. (antique), 444½ W Gilman
Woods C. N. (new and second-hand), 810 Williamson

Furriers

Troemel Frank L., 121 S Webster

Furs—Raw

Cook Bros., 111 E Wash av
Edwards E. N. Fur Co., 222 E Main

Galvanized Iron Cornice

Miller, Waldron & Studemann (mfrs), 210 E Main
Wolff, Kubly & Hirsig (mfrs), 401 W Gilman

Gardeners

Hines T. E., 625 E Mifflin
Holt George W., 1310 Drake
O'Sheridan Daniel (S. M.), Lakside
Russ Valentine, 616 W Wilson
Wurth William, 2018 Adams av

Gas Companies

Madison Gas & Electric Co., 126 E Main, works 713 E Main

Gas Stoves

Madison Gas & Electric Co., 124-126 E Main

Gas Fixtures

Horstmeyer H. C., 123 S Webster
Kraft George, 111 W Main
Meltzer Wm. J., 118 S Pinckney
Metz Anton, 115 W Mifflin
Owens William, 118 N Pinckney

Gasoline Engine Manufacturers

Fuller & Johnson Mfg. Co., 1342 E Wash av

Gasoline Engines

Haak Wm., jr., 119 S Webster

Grain Elevators

Klueter & Co., 909-11 E Wash av
Minch H. J., 638 W Main

Grocers—Wholesale

Gould, Wells & Blackburn Co., 634-636 W Main

Grocers—Retail

Abaly C., 1921 Winnebago
Abrams J., 301 N Frances, 404 S Park
Bartels Frederick, jr., Mrs., 409-11 E Main
Behrend & Oelmiller, 235 N Henry, 227 State
Benson, B. M. & Co., 3 N Blair
Bigelow H. O., 1215 Williamson
Bliss Bros., 119 S Broom
Blum Bros., (F. O.) 423 Atwood av
Brady W. M. Co., 301 N Hamilton
Breitenbach G. C. & Son, 853 Williamson
Breitenbach Henry, 831 Williamson
Cass E. M., 796 W Wash av
Colby J. L., 1725 Monroe
Colby M. T. & Son, 1701 Monroe
Diederich Michael, 817 Univ av
Ehrman C. J., 1234 Williamson
Endres J. L., 1202 Chandler
Erbe E. J., (H. P.) 602 Atwood av
Esser J. B., 222 N Bassett
Filter Wm., (H. P.) 504 Atwood av
Findlay & Co., 30 N Carroll
Folz Henry C., 445 W Main
George J. M., 448 W Main
Gerke William, 802 Chandler
Goude & Co., 1302 E Wash av
Haak Aug. & Son, 461 W Gilman
Hawley Edward W., 408 State
Hyland John G., 854 E Johnson
Jacobsen Ole R., 201 E Main, 107 S Webster
Jensen Martin, 825 E Johnson
Kailin M. & Sons, 1401 Univ av
Kasdin S., (S. M.) 234 (250) Lakeside

Kleinheinz Bruno, 702 S Park
Klueter's Grocery, 506 E Wilson
Lavin James, 817 E Johnson
Levitan Sol., 202 State, 122 W Dayton
Madison Tea Co. (tea and coffee), 30 E Mifflin
Marks, Charles H., 1332 Williamson
Marks Fred, 1354 Williamson
Marx J. D., (S. M.) 255 Pond
McCarthy J. E., 1315 Univ av
McNamara Julia, 453 W Main
Mills Bros., 1053 Williamson
Nelson Moses L., 119 E Main
Olivia Jennie C. Mrs., 747 W Wash av
Olwell Bros., 602 Univ av
O'Neill M. H., 822 W Wash av
Oppel W. A., 116 E Main
Otis E. T., 625 Univ av
Piper Bros., 23 N Pinckney
Piper Bros., 113–115 E Wash av
Piper Bros., 419 State
Powell & Malone, 434 State
Purcell Bros., 107 State, 114 W Mifflin
Reuter J. A., 2511 (2641) Winnebago
Richman A., 768 W Wash av
Rowe L. L., 334 State
Scheer C. F., (S. M.) 1006 Oregon
Schenk Frederick, 2009 Winnebago
Schernecker Geo., 1004 Williamson
Schubring Christian P., 614 E Johnson
Schuele George, (S. M.) 1013 Rowell
Sinagub A., 808 Mound
Sinagub & Sinaiko, 520 S Park
Staack B. F., 729 Univ av
Steinhauer Bros., 1962 Railroad
Svatos J. J., (F. O.) 2014 Fair Oaks av
Trainor Daniel, 553 W Main
Trainor & Smyth, 1202 W Dayton
Walker H. Mrs., 648 Williamson
Wiswall E. C. & Son, 120 State

Guns and Ammunition

Felton A. P., 16 N Carroll,
Huels F. W., 115 State
Mayers A. A., 108 King
Sumner & Morris, 17 S Pinckney
Wolff, Kubly & Hirsig (ammunition), 401 W Gilman

Gunsmiths

Felton A. P., 16 N Carroll
Huels F. W., 115 State

Hack Lines

Jefferson Transfer Co., 119–23 E Wash av
Kingston's Hack Line, 110 Monona av, 702 Williamson
O'Brien Jas. H., 220 N Henry

Hair Dressers

Cullen M. T. Mrs., o 419 State
Esser L. Mrs., 4 S Carroll
Gibson Celia 2d fl 24 S Carroll
Hessler T. Mrs., 418 N Broom
Palmer Sadie E., 2d fl 29 W Main
Reiser Martha Mrs., 2d fl 27 N Pinckney
Reynolds N. Mrs., o 20 E Mifflin
Wengel Wm. Mrs., 113 S Carroll
Willoughby L. E. Mrs., 124 W Dayton

Hair Goods

Burnett J. R. Mrs., (H. P.) 420 Center av
Esser L. Mrs., 4 S Carroll
Wengel Wm. Mrs., 113 S Carroll

Hardware, Stoves and Tinware

Blied Joseph H., 105 State
Blied & Schneider, 29 W Main
Burger Peter, 718 Univ av
Drews William, 937 Williamson
Krehl F. & Son, 205–207 E Wash av
Kroncke H. G., Hardware Co., 30 W Mifflin
Marx J. D., (S. M.) 255 Pond
Schenk H. C., 2015 Winnebago
Schmidt Wm., 1402 Univ av
Sumner & Morris, 17 S Pinckney
Van Deusen A. & Son (stoves), 6, 8 S Carroll
Wolff, Kubly & Hirsig, 401 W Gilman

Harness and Saddlery

(Wholesale.)

Madison Saddlery Co., 313–15 E Wilson

Adolph F. Schmidt
(SUCCESSOR TO)
JOHN P. HALBACH
MANUFACTURER OF
Hand-made Harness
Turf Goods
304 East Main Street
Phone 1294

Harness and Saddlery

(Retail.)

Geffert L. A., 204 E Wash av
Lynch Patrick M., 118 E Wash av
Schmidt Adolph F., 304 E Main
Wehrmann Charles, 116 King, 108 S Webster

Hats and Caps

Archibald E. F., 228 State
Crescent Clothing Co., 27 N Pinckney
Danielson, Mueller & Simpson, 23 S Pinckney
East End Clothing Store, 1352 Williamson
Karstens & Schmitz, 22-24 W Mifflin
Mueller Wm., 724 Williamson
Olson & Veerhusen Co., 7-9 N Pinckney
Pecher Frank J., 416 State
Plymouth Clothing Co., 23 E Main
Rohrbach H. S., 219 State
Rundell Sidney P., 7 E Main
Scheibel Paul, 122 State
Schmedeman & Baillie, 25 E Main
Speth C. J. (estate of), 222 State
Taylor C. A., 428 State

Hides and Pelts

Capital City Soap Co., rear 205-7 S Park
Edwards E. N., Fur Co., 222 E Main
Hadfield John A., 212 E Mifflin

Hospital Supplies

Scanlan-Morris Co., 1924-46 E Johnson

Hospitals

Madison General Hospital, 925 Mound
Madison Hospital (contagious), 1954 E Wash av
Mercy Hospital, 209 E Mifflin

Hotels

Atlas Hotel (A. M. Harbort, propr.), 221-223 S Baldwin
Avenue Hotel (Geo. P. Gifford, propr.) 114-116 Monona av
Capital House (Burton & Nichols), 206-12 King
Cardinal Hotel (E. Eckstedt, propr.), 416, 418 E Wilson
Durkin Hotel, 631 E Wilson
El Erding Hotel, 149, 151 E Wilson
Elver House, 520-24 E Wilson
Fess House (Geo. E. Fess, propr.), 119-23 E Doty
Flom Hotel, 323 E Main
Germania House, 510 E Wilson
Hamacher Peter, 306 W Mifflin
Harnan The (private), 122 W Wash av
Hauk's Hotel, 134 S Blair
Hotel Madison, 32 E Mifflin
Hotel Monona, N. W. R'y Hotel, 624 E Wilson
Hotel Trumpf, 636 W Wash av
Lacher Hotel, 607-609 E Wilson
Lake City House (European), 502 E Wilson
Marquette The (John Sutter, propr.), 121-5 King
Northwestern Hotel (A. Brickson, propr), 613, 615 E Wilson
Park Hotel, 30 S Carroll
Sherlock Hotel, 118-124 King
Simon's Hotel, 107-113 S Butler
University Hotel, 450-452 W Gilman
West Madison Hotel, 633 W Wash av
Yahara Hotel (H. Niebuhr, propr), 1524 Williamson

House Cleaning

Miller E. B. (electric vacuum), 919 W Johnson

House Furnishing Goods

Blied Jos. H., 105 State
Kaiser's Department Store, 29, 31 N Pinckney
Schadauer J. F. & Co., 126 State

House and Safe Movers

Barry Bros., 419 W Johnson
Denison, Margaret Mrs. (safe), 643 E Wilson
Gill, Alex & Co., 521 Williamson
Rounds A. E., 1402 Jenifer

Humane Restraints

Humane Restraint Co., 118 E Wash av

Hydraulic and Sanitary Engineering

Mead D. W., 2d fl 312 W Gorham

Ice Cream

(Wholesale)

American Ice Cream Co., 706 Univ av
Mansfield Fred C. Co., 202-4 S Pinckney
Sixth Ward Dairy Co., 926 Williamson

Ice Cream Parlors

Bobb's Pharmacy, 1054 Williamson
Cooper Bros., 794 W Wash av
De Boos John, 1214 Univ av
Hagen T., 211 State
Hess Louis, (F. O.) 1102 Mil av
Krehl A. W., 408 E Wilson
Labrou Louis, 230 King
Marks Frederick, 1354 Williamson
McCarthy J. L., 401 Atwood av
Olson Thomas, 25 W Main
Palace of Sweets, 110-12 State

Russos Louis, 504 E Wilson
Sixth Ward Dairy Co., 926 Williamson
Van Deusen A. L., 316 E Wilson
Waltzinger C., 19 N Pinckney

Ice—Wholesale

Klueter Ice Co., 909 E Wash av

Ice Dealers

Conklin & Sons, office 24 E Mifflin; 314-24 E Gorham
Nieman Otto, 6 W Mifflin

Insurancee Agencies

Northwestern Mutual Life Insurance Co. (A. L. Webb, L. W. Shakshesky, agts.) o 14 W. Mifflin.

Insurance Agents.

Abbott J. E., 433 N Murray
Adams & Cass, o 302 E Main
Ames A. R., o 15 W Main
Baskerville E. J., r 1, 2, 2d fl 23 E Main
Brereton H. H. (mut. fire), suite 205, 2d fl 108 State
Campbell Chas., o 101 N Hamilton
Coolidge Clifford (agency mgr.), r 3, 4, o 24 W Mifflin
Duke H. C. & Co., o 26 W Mifflin
Ellis & Eighmy, 2d fl 8 W Mifflin
Field C. A., r 7, 14 S Carroll
Fish & Schulkamp, 3d fl 102 King
Haley J. C., 212 S Henry
Herfurth Theo & Son, 703 E Gorham
Hobbins H. B. Insurance Agency, 2d fl 23 E Main
Hobbins L. McL., r 1, 2d fl 110 E Main
Hoven Matthew J., 2d fl 30 W Mifflin
Kropf R. R., 2 S Carroll
La Berge A. E., r 3-4, 2d fl 24 W Mifflin
Lamp R. M. (fire), 108 S Pinckney
Larsen A. C., r 9-12, 8 S Carroll
Legler F. E., 2d fl 27 W Main
Main A. H. & Son, r 1, 2, 3, 2d fl 110 E Main
McKay Paul W., 2d fl 19 W Main
McKenna Henry, 2d fl 24 N Carroll
Mincemoyer D. N. (Met. Life), 2d fl 25 N Pinckney
Nicodemus R. C., 106 S Pinckney
Proctor J. C. (accident, fire), r 6, Marston bldg
Prudential Life Ins. Co. (life), R. C. Stephenson, supt., 3d fl, 108 State
Schlimgen John, o 117 State
Shaffer C. E., 3d fl, 29 E Main
Shakshesky L. W., o 14 W Mifflin
Sommers Max, o 123 E Main
Stevens L. E., 110 S Hamilton
Waite M. W., o 24 W Mifflin
Webb Alvin T. (N. W. Mut. Life), o 12, 14 W Mifflin
Weston F. H., r 12, 2d fl 1 S Pinckney

Insurance Companies

Defenders The (life), r 17, 18, 19, 3d fl 15 W Main
Wisconsin Life Insurance Co., The, o 24 E Mifflin

Insurance, Fire, Agents Ass'n.

Madison Fire Agents' Association, r 20, 2d fl 20 N Carroll

Investments

Boyd Co., Joseph M., The, 2 S Carroll
Fox Morris F., r 19, Pioneer bldg

Jewelers

Averbeck F. A., 29 S Pinckney
Buckmaster J. A., 12 W Mifflin
Crook H. J. & Co., 221 State
Dresen Theodore F., 216½ State
Gamm William J. (mfr.), 3 W Main
Glimme Odd K., 314 E Wilson
Gilbertson & Andersen, 124 State
Nelson O. M. (mfr.), 112 E Main
Norton Richard G. (watch repairer), 117 W Mifflin
Smith H. C., 206 Atwood av
Warnock Albert J., (S. M.) Lakeside

Junk Dealers

Halperin Max H., 822 Mound
Hauper Sage, 826 Mound
Richman A., 768 W Wash av
Schuster Sam, 813 Mound
Sinaiko Bros., 26-28 N Murray
Sweet Abraham, 210 S Murray
Sweet Soloman, 210 S Murray, 820 Mound

Laboratories

Marschall Dairy Laboratory, The, 409 W Main

Ladies' Tailors

Andersen Oswald C., r 1, 2, 2d fl 31 N Pinckney
Bertelsen-Forsyth Co., 113 E Doty
Ehrlich Dora Mrs., 332 State
Janicek J. F., 103 N Hamilton
Massal, Andrew & Son, 113 N Hamilton
Schlueter Mary K., o 326 State

Land Agents

Atwood Myron H., o 104 E Wash av
Baskerville E. J., r 1, 2, 2d fl 23 E Main
Burd Clinton B., 3d fl 9 S Pinckney
Burke S. D., 3d fl 1 E Main
Burmeister, Dohm & Bibbs, 632 W Wash av
Davis R. W., o 109 W Main
Dawson Land Co., 21 E Main
Ellis & Eighmy, 2d fl 8 W Mifflin
Fox Morris F., r 19, Pioneer bldg
Gay L. W., r 8, Mendota bldg, 2d fl 16 W Mifflin
Goff & McDonald Land Co., 104 S Hamilton
Home Realty Co., r 19, Pioneer bldg
McConnell A. D., 3d fl 24 E Mifflin
McKenna Investment Co., 24 N Carroll
Mexican Farm and Dairy Co., 15 E Mifflin
Moore Charles E., r 5, 2d fl 15 W Main
Northern Minnesota Dairy Land Co., r 33, 34, 3d fl 110 E Main
Parker J. W., 311 E Wilson
Reiner C. W., 3d fl 25 N Pinckney
Riley Geo. C., o 104 E Wash av
Rosenberg C. G., 1351 Rutledge
Shearer Land Co., o 107 King
Stark Land Co., o 27 W Main
Starks-Levis Land Co., 21 E Main
Taylor County Land Co., o 2, 4 S Carroll
Teutonic Land and Improvement Co., r 7, Marston bldg
Turner Wm. D., 1208 Jenifer
Ward James W., 315 E Johnson
Waubesa Land Co., 24 N Carroll
Weaver I., 223 N Carroll
West Lawn Heights Co. The, 2 S Carroll

Laundries

Alford Bros. (steam), 113–115 N Carroll
C. O. D., 317 State
F. F. F. Steam Laundry, 7–9 E Main
Foy & Yep (Chinese), 419 W Main
Hand Laundry (Chinese), 304 State
Hanson Carrie (hand), 631 E Mifflin
Hop Sing (Chinese), 211 King
Madison Steam Laundry, 429–431 State
On Sing, 304 State
Rendom Bertha Mrs. (hand), rear 115 N Blair
Schwarz Frederick (hand), (S. M.) 725 Midland
Sam Wing (Chinese), 650 Williamson
Son Loee (Chinese), 110 N Pinckney
Woo Fow (Chinese), 304 State
Woo Sing Ching (Chinese), 211 King
Woo Wing (Chinese), 704 Univ av
Yep Sing (Chinese), 109 N Hamilton
Yep Chee (Chinese), 509½ State
Yep Sam (Chinese), 317 State

Law Blanks

Cantwell Printing Co., 121–5 S Pinckney

Lawyers

Aylward, Davies & Olbrich, 2d fl 3, 5 E Main
Bagley Wm. R., o 1st Nat bk, 1 N Pinckney
Bashford & Welton, r 25–27, 3d fl 110 E Main
Bird, Harper & Reynolds, suite 1–4, 2d fl 29 E Main
Brabant Edmund J., 112 E Dayton
Brown Charles N., o 109 W Main
Buell & Lucas, 2d fl 9 S Pinckney
Bullock & Baker, r 35–37, 3d fl 110 E Main
Casson Henry, jr., 2d fl 24 N Carroll
Dudgeon M. S., 2d fl 24 N Carroll
Dodge N. H., 1127 W Johnson
Fehlandt John C., r 11, 12, 2d fl 17 W Main
Gilbert, Jackson & Ela, o 105, 107 W Main
Griffin J. A., r 39, 40, 3d fl 110 E Main
Hoppmann A. C., r 3–5, 14 S Carroll
Hughes A. J., r 22, 23, 3d fl 1 E Main
Jones & Schubring, r 2, 14 S Carroll
Kenney John T., 119 W Main
Kremer F. A., r 17, 3d fl 15 W Main
La Follette & Rogers, 2d fl 119 W Main
Lamb C. F., r 17, 18, 3rd fl 23 N Pinckney
Mahoney Henry, 205 W Mifflin
Marks Cyril E., r 22, 23, 3d fl Pioneer bldg
Martin G. S., o 104 E Wash av
Mason Vroman, r 22, 2d fl 24 N Carroll
McManamy J. J., r 6, 7, 2d fl 1 E Main
Miner & Elver, r 20, Tenney bldg,
Moran John, r 7, 14 S Carroll
Morgan & Boettcher (patent), r 5, 2d fl 25 N Pinckney
Morgan H. H., 2d fl 25 N Pinckney
Morris W. A. P., 2d fl 26 W Mifflin
Murphy & Kroncke, r 4–6, Badger annex, 8 S Carroll
Olin & Butler, o 1 W Main
Ollis & Nelson, 2d fl (12) 13 W Main
Parkinson F. E., 3d fl 9 S Pinckney
Pfund Herman, r 8, 9, 2d fl 110 E Main
Richmond, Jackman & Swansen, suite 3–6, Mendota bldg, o 18 W Mifflin
Riley Charles G., o 24 W Mifflin
Rowley L. B., 2d fl 110 E Main
Ryan Wm., r 6, 14 S Carroll

Sanborn & Blake, r 314, 3d fl 108 State
Sheldon H. T., r 38, 3d fl 110 E Main
Shuttleworth F. K., r 14, Pioneer bldg, 3 E Main
Siggelko H. S., r 18, 3d fl 15 W Main
Smith Rufus B., r 7–10, 2d fl 15 W Main
Stenjem N. P., r 9, 2d fl 27 E Main
Tenney Charles K., suite 1 Marston bldg
Tenneys, Hall & Sanderson, r 28–34, Tenney bldg
Warner E. N., o 109 W Main
Wootton Frank M., o 23 N Pinckney
Wrabetz & Kelsey, 2d fl 101 S Hamilton
Wynne F. B., 1047 Rutledge

Leaf Tobacco

(See Tobacco.)

Leather and Findings

Madison Saddlery Co., 313–15 E Wilson

Lime

Capital City Fuel Co., 6 W Mifflin, 601 W Doty
Castle & Doyle, 801–811 E Main
Conklin & Sons, 24 E Mifflin, 641–645 W Main, 214 S Baldwin
Cooley C. F., 112, 730 E Wash av, 132–6 N Frances
Radke W. J., cor Linden and Winnebago
Waterman & Son, (S. M.) 205 Pond

Livery Sale and Boarding Stables

Brown Bros., 325 W Gorham
Campbell W. E., 702–6 Williamson
Fashion Livery, 219–223 E Wash av
Fox J. H. (sale and exchange), 12 N Webster
Gill Bros., 213–15 E Wash av
Kehoe & Co., 110–12 S Franklin
Kentzler Bros., 107–111 E Doty
L. A. A. W. Stables, 313–15 W Johnson
Nolden Herman (boarding), rear 211 State
O'Brien Jas. H., 204–220 N Henry
Riley & Son, 101–105 E Doty
Schenk Frederick (boarding), 1974 Railroad

Loan and Trust Companies

Central Wisconsin Trust Co., 1 S Pinckney
Savings, Loan and Trust Co., 28 W Mifflin

Loans

Boyd Joseph M. Co., 25 S Carroll
Herfurth Theo & Son, 703 E Gorham

Locksmiths

Felton Anthony P., 16 N Carroll
Huels F. W., 115 State

Lumber, Lath and Shingles

(Wholesale.)

Best Shingle Co., o 2, 4 S Carroll
Brittingham & Hixon Lumber Co., o 2, 4 S Carroll
Brittingham & Young Co., o 2, 4 S Carroll
Collins Bros. Lumber Co., 14 S Carroll
Elliott E. R. & Co., o 31 N Pinckney
Heddles Lumber Co., o 2, 4 S Carroll
Miller G. P. Lumber Co. (mill), 2d fl 17 W Main
Oriana Stave and Lumber Co., 2d fl 13 S Pinckney

(Retail.)

Doyon & Rayne Lumber Co., office 119, yards 638 W Mifflin
Ellefson N. W., 2002 Winnebago
Frederickson A. D. & J. V., 13–23 S Blount
Loftsgordon Bros. Lumber Co., 625 Atwood av
Parkinson-Marling Lumber Co., 625 E Main
Yawkey, Crowley Lumber Co., yards 801 E Wash av, 1429 Monroe, office 3d fl 18, 20 N Carroll

Machinery

Newbury & Peper (second-hand), 310–12 E Wilson

Machinists

Genske A., 846 Williamson
King & Walker Co., 613–623 E Main
Littlewood T. W., 623 Williamson
Peper J. W., 310–12 E Wilson
Rosner Rudolph, J. W., 816 Univ av
Smith A. C., 206 E Wash av

Magnetic Healing

Hickstein F., 424 W Gorham

Manicure

Breckheimer Meta, o 29 W Main
Gibson C., 2d fl 24 N Carroll
Heasler Thilda Mrs., 418 N Broom
Wengel Wm. Mrs., 113 S Carroll
Willoughby, Louisa E. Mrs., 124 W Dayton

Manufacturers

(Agricultural Implements.)

American Plow Co., (F. O.) 2301 Fair Oaks av
Fuller & Johnson Mfg. Co., 1354 E Wash av

(Awnings, Tents, Sails, etc.)

Gallagher John, 11-13 S Bedford
Madison Tent & Awning Co., 319-321 E Wilson

(Batteries, dry cell.)

French Battery Co., 615 Wash st

(Beer.)

Breckheimer Brewing Co., 215-217 King
Fauerbach Brewing Co., 643-653 Williamson
Hausmann Brewing Co., 319-335 State

(Beet Sugar.)

United States Sugar Co., (F. O.) foot of Sugar av

(Boat Builders.)

Ainsworth H. B., 412 N Franklin
Blackmer Bernard, 413-415 S Blair
Bernard W. P., 624 E Gorham
Madison Boat Co., 201 S Livingston
Schott Alfred, foot of S Blair
Sidell William, 805 S Dickinson

(Boilers.)

King & Walker Co., 613-623 E Main

(Boots and Shoes.)

Badger State Shoe Co., (S. M.) Maple ct
Malec V. & Bro., 326 State

(Brass Castings.)

Madison Brass Works, (F. O.) 2226 Waubesa

(Brick.)

Stephens D., 'phone 400, P. O. Box 1048.
Wisconsin Brick Co., yards, Sauk road, w limits

(Bread, etc.)

Heilmann Geo. (estate of), 121 E Main

(Butter.)

Mansfield Fred C. Co., 202-4 S Pinckney

(Brooms.)

Taylor C. F., 707 W Dayton

(Carriages, Wagons.)

Capital City Carriage Co., 512 E Mifflin
Dottl Joseph, 512 S Park
Fleckenstein F., 224-8 E Main
Fuller & Johnson Mfg. Co., 1354 E Wash av
Ledwith George L., 211 E Main
Madison Carriage Co., 415-17 E Main
Wisconsin Wagon Co., 113-123 S Blair

(Cement Blocks.)

Capital City Fuel Co., 541-5 W Wilson
Madison Concrete Manufacturing Co., 113 S Paterson
Oakey W. J., 738 S Mills

(Children's Vehicles.)

Constantine Mfg. Co. The, 615 Williamson

(Cigars.)

Grove's H. Sons, 109 S Webster
Hess Frank, 638 Williamson
Hess Frederick L., 3d fl 101 State
Krings John H. & Son, 313 State
Mautz & Wiese, 3d fl 103-5 King
Nienaber Geo. W., 215 E Main
Schadauer Julius, 216 State
Schnell John W., o 774 W Wash av
Zwicker H., 130 State

(Collar Pads.)

Curtis, Dexter Co., 826-830 E Wash av

(Concrete.)

Victor Concrete Manufacturing Co., 106 N Dickinson

(Concrete Machinery.)

National Concrete Machinery Co., 106 N Dickinson

(Confectionery.)

Keeley M. W., 110-112 State, 112-114 N Carroll
Madison Candy Co., 744 Williamson
Russos Louis, 227 King
Teckemeyer Candy Co., 550-4 W Wash av
Waltzinger Chas., 19 N Pinckney

(Culverts, Metal.)

Wisconsin Culvert Co., 131-7 N Frances

(Dairy Preparations.)

Marschall Dairy Laboratory, 131 N Frances

(Drugs.)

Hollister Drug Co., 3 N Pinckney

(Dump Wagons.)

Dottl Joseph, 512 S Park

(Dynamos and Motors.)

Northern Electrical Mfg. Co., office 1410 Williamson

(Farm Implements.)

American Plow Co., (F. O.) Fair Oaks av
Fuller & Johnson Mfg. Co., 1354 E Wash ave

(Foundries.)

King & Walker Co., 613-623 E Main
Madison Foundry, 625-629 E Mifflin
Southern Wisconsin Foundry Co., 2034-56 Penn av

(Gasoline Engines.)

Fuller & Johnson Mfg. Co., 1354 E Wash av

(Harness and Saddlery.)

Geffert L., 104 E Wash av,
Lynch Patrick, 118 E Wash av
Madison Saddlery Co., 313-15 E Wilson
Schmidt A. F., 304 E Main
Wehrmann Chas., 116 King, 108 S Webster

(Hospital Supplies.)

Scanlan-Morris Co., 1924-46 E Johnson

(Humane Restraints.)

Humane Restraint Co., 118 E Wash av

(Ice Cream.)

American Ice Cream Co., 706 Univ av
Keeley M. W., 110-12 State
Mansfield Fred C. Co., 202-4 S Pinckney
Waltzinger C., 19 N Pinckney

(Jewelers.)

Gamm W. J., 3 W Main
Gilbertson & Andersen, 124 State
Nelson O. M., 112 E Main

(Lock Buckles.)

Lynch Mfg. Co., 118 E Wash ave

(Oiling Devices.)

Madison-Kipp Lubricator Co., (F. O.) 2227 Waubesa
Schoelkopf Mfg. Co., 1516 Williamson

(Lumber.)

Frederickson A. D. & J. V., 702-12 E Main

(Printing Presses.)

King & Walker Co., 613-623 E Main

(Rubber Stamps.)

Parsons Printing and Stationery Co., The, 24 N Carroll

(Rugs, Carpets)

Hull R. D., 823 E Johnson
Madison Rug Factory, 124 W Mifflin

(Soap.)

Capital City Soap Co., 205-7 S Park S Park

(Soda Water, Carbonated Beverages.)

Lake City Bottling Works, 754 Williamson.
Statz Frank, 110 N Fairchild

(Shoes, Slippers.)

Badger State Shoe Co., (S. M.) Maple ct
Davidson D. L., 7 S Webster
Jensen A. K., 432 State
Malec V. & Bro., 326 State

(Sheet Metal.)

Trachte Bros., 9 S Bedford

(Telephones, Switch Boards.)

Independent Telephone Co., 131-41 N Frances

(Tile.)

Stephens David, tel. 400, P. O. box 1048

(Toys)

Constantine Mfg Co., 615 Williamson

(Turret Lathes and Machine Tools.)

Gisholt Machine Co., 1315-1353 E Wash av
Steinle Turret Machine Co., (F. O.) 2305-17 Waubesa

(Vaults, Cement.)

Blake John, (S. M.) Oregon

(Vinegar.)

Grove's H. Sons, 109-113 S Webster

(Wire Fence.)

Capital Fence Co., 640-42 Railroad

(Wrenches, Steel Product.)

Wisconsin Stamp Steel Co., 2010-32 Penn av

Marble Works

Abbott Charles F.. 2d fl 29 N Pinckney
Schlimgen Fred M., 124 W Main

Marine Engines

Doman H. C. Co. (Allan G. Park, agt.), 107 E Wash av

Masons

(See Carpenters, Contractors and Builders.)

Masons' Materials

Paunack Edward, 30 N Murray
Stephens David, P. O. box 1048

Massage

Bump E. L., 2d fl 29 W Main
Cullen M. T. Mrs., o 419 State
Madison Sanitarium, 117 N Hamilton
Reynolds N. Mrs., o 20 E Mifflin
Sannes Christian H., 2nd flat, 237 W Gilman
Wengel William Mrs., 113 S Carroll

Meat Markets

Cudahy Market, 111 W Mifflin
Ehrman Charles J., 1234 Williamson
East Madison Cash Market, 508 E Wilson
Grieve G. E., 824 W Wash av
Hartmeyer & Braun (2d wd), 101 N Hamilton
Hintzen William H., 551 W Main
Jordan Conrad F., 908 Williamson
Jordan John & A., 224 State, 422 S Park
Karls Michael H., 439 W Main
Kemmer Bros., 112 N Pinckney
Klueter Julius, 508 E Wilson
Omen Adam, 1801 Monroe
Pammesberger William, 202 Atwood av
People's Cash Market (O. Nessvig, mgr.), 1327 Williamson
Pfister Jacob, (H. P.) 508 Atwood av
Reuter A. G., 712 Univ av
Scheler Bros., 126 N Fairchild
Scheler Henry, 621 Univ av
Schulz August, 852 E Johnson
Scklore & Shapiro 518½ S Park
Soelch & Kastner (City Market), 25 S Webster, 202 E Main
Stamm Bros., 1122 Chandler
Stehr Wm. C., 1317 Univ av
Stehr & Walter (Capital City Market), 422 State
Trainor & Smyth, 1204 W Dayton

Mechanicians

Rosner Rudolph, 816 Univ av

Medicine

Viavi, W. S. Bowen, mgr., 3d fl 108 State

Men's Furnishing Goods

Archibald Edwin F., 228 State
Brin Harry, 5 N Pinckney
Carney-Lanz Clothing Co., 11 S Pinckney
Crescent Clothing Co., 27 N Pinckney
Danielson, Mueller & Simpson, 23 S Pinckney
East End Clothing Store, 1352 Williamson
Gerke Wm., 802 Chandler
Grinde John, 18 N Carroll
Hub The, 22-24 W Mifflin
Kemmer G. A., 827 E Johnson
Levitan Sol., 202 State, 122 W Dayton
Mueller William, 724 Williamson
Olson & Veerhusen Co., 7-9 N Pinckney
Pecher Frank J., 416 State
Plymouth Clothing Co., 23 E Main
Rohrbach H. S., 219 State
Rundell Sidney P., 7 E Main
Schmedeman & Baillie, 25 E Main
Scheibel Paul, 122 State
Schubert Oscar K., 514 E Wilson
Speth Charles J. (estate), 222 State
Taylor C. A., 428 State
Thuringer I. & Co., 19 W Main
Thuringer H., 430 State
Woldenberg S. A., 112, 114 E Mifflin

Mercantile Agencies

American Merchants' Protective Agency, o 105-107 W Main

Merchant Tailors

Andersen O. C., o 31 N Pinckney
Archibald E. F., 228 State
Crescent Clothing Co., 27 N Pinckney
Danielson, Mueller & Simpson, 23 S Pinckney
East End Clothing Store, 1352 Williamson
Hilsenhoff A. M., 302 State
Jack F. C., 314 E Wilson
Olson Oscar C., 215 State
Olson & Veerhusen Co., 7-9 N Pinckney
Pecher Frank J., 416 State
Plymouth Clothing Co., 23 E Main
Sauthoff A. J., 741 Jenifer
Schmedeman & Baillie, 25 E Main
Sidner Samuel, u 101 S Hamilton
Speth Chas. J. (estate), 222 State
Swanson Charles G., 12 N Carroll

Messenger Services

A. D. T. Co., 105-107 Monona av
Postal Telegraph-Cable Co., 108 Monona av

Midwives

Alsheimer Mary Mrs., 1213 W Wash av
Jaeger K. Mrs., 143 N Hancock

Milliners

Burdick & Murray Co. The, 17-19 E Main
Coyne Frances R., 10 S Carroll
Dahl Sisters, 318 State
Graham Margaret L., 22 N Carroll

Hyland Agnes, 28 E Mifflin
Kaiser's 31 N Pinckney
Keeley, Neckerman, Kessenich Co., 11–17 N Pinckney
Klusmann-Gleason Mrs., 20 E Mifflin
Kornhauser Alex. & Co., 14–18 W Mifflin
Lee-Scanlan Mrs., 234 State
Levitan Sol., 202 State, 122 W Dayton
Mahoney J. S., 401 State
Schlundt Phileta, 805 Williamson
Wilkinson-Daly, 25 N Pinckney

Mineral Waters

Silver Spring Mineral Water, 2½ miles s of Madison

Mining Companies

King Solomon Tunnel and Development Co., 3d fl 25 N Pinckney
Wisconsin Milling and Smelting Co., r 11, 12, Marston bldg

Multigraphs

American Multigraph Sales Co., 2d fl 21 E Main

Music

(Sheet.)

Warner W. W., 27 W Main
Wisconsin Music Co., 20 N Carroll

Music Teachers

Ainsworth Janette W. Mrs., 3d fl 27 N Pinckney
Anderson Anne, 514 E Wash av
Blum Emma, 2106 Winnebago
Brand T. H., voice building, 2d fl 25 W Main
Briggs Clara M., 505 E Johnson
Cobb Louise E., 736 E Johnson
De Moe Earl C. Mrs., vocal, 204 S Carroll
Farnum Isabelle V., 344 W Doty
Fuller L. Belle Mrs., 2009 Madison
Gilman Flora M., 120 Wis av
Gilman Leila, 214 N Lake
Haley Louis C., 215 W Wash av
Hoeveler John P., 412 N Frances
Holcomb Helen, 1716 Jefferson
Joachim L. W. (chorus leader), 145 N Franklin
Keachie Alice, o 419 State
Koltes Mary, flat 3, 237 W Gilman
Lavin Elizabeth, 817 E Johnson
Lueders John, 719 E Johnson
Marks Mabel C., 2010 Jackson
Meyers Sylvia, 1014 Mound
O'Grady Elizabeth, 521 W Doty
Palmer Carrie Sullivan (voice), o 26 W Mifflin
Polley Grace I., 301 N Lake
Price Emma R. Mrs., 3d flat, 2d fl 12 W Dayton
Purcell Eleanore C., o 31 N Pinckney
Scampton Mary A., 919 W Johnson
Shields Caroline J., 15 E Johnson
Sisters of Notre Dame, 129 W Gorham
Stocking Grace A., 433 N Lake
Teal Jessie, 307 N Frances
Toepfer Matilda L., 209 N Murray

Musical Instruments

King Arthur J., Piano Co. (branch), L. F. Childs mgr, 15 W Main
Moseley James E., 19 S Pinckney, 436 State
Warner W. W., 27 W Main
Wisconsin Music Co., 20 N Carroll

News Depots

Andersen Bros., 319 State
Bobb's Pharmacy, 1054 Williamson
Collyer's Pharmacy, 14 E Mifflin
College Book Store, 412 State
Eaton E. T., 226 State
Hess Frank, 638 Williamson
Lewis Henry, 507 State
McCarthy J. L., 401 Atwood av
Menges' Pharmacies, 26 W Mifflin, 829 Univ av
Moseley J. E., 19 S Pinckney, 436 State
Murphy John H., System, 644 W Wash av
Naffz Charles, 109 King
Park Hotel News Stand, 30 S Carroll
Robinson Geo., 412 E Wilson
Ryder E. J., 462 W Gilman
Schaver C. H. Co., 620 E Wilson
Schneider George A., 5½ W Main
Sumner & Cramton, 502 State
University Co-operative Co., 504–508 State
Van Deusen A. L., 316 E Wilson

Newspapers

(Daily.)

Cardinal (University), 116 S Carroll
Madison Daily Democrat, 114 S Carroll
Wisconsin State Journal, 115–23 S Carroll

(Weekly.)

Amerika, o 115 E Mifflin
La Follette's Weekly Magazine, 119 W Main
Madisonian, o 121–123 E Main
State The, o 111 King
Wisconsin Farmer, r 19, 27 E Main

Wisconsin Botschafter, o 117 W Main
Wisconsin Staats-Zeitung, 116 S Carroll
Wisconsin State Journal, 115–23 S Carroll

(Semi-Monthly.)

Sphinx (University), 644 N Frances
Wisconsi Equity News (Agricultural), r 26, 3d fl 1 S Pinckney

(Monthly.)

American Journal of Dental Science, o 30 W Mifflin
American Thresherman, 121–5 S Pinckney
Defender The, 3d fl 15 W Main
Farmer Student The, 121–5 S Pinckney
Gas Review, 121–5 S Pinckney
Madison Methodist, 14 E Dayton
Motor The, 322 W Wash av
Our Church Life, 119 E Wash av
Pythian Age, 2d fl 9 E Main
Wisconsin Alumni Magazine (University), 114 S Carroll
Wisconsin Engineer (University), 119 E Wash av
Wisconsin Journal of Education, 3d fl 23 E Main
Yellow Journal The (High School), u 508 State

(Quarterlies.)

Monona Lake Quarterly, 19 S Pinckney
Municipality (municipal government), 117 E Wash av

Notions

(Wholesale.)

Burdick & Murray Co., 17–19 E Main

Nurses—Graduate

Aalberg Hannah, 2031 Russell
Anderson Grace L. Mrs., 339 W Doty
Arnell Lavina, 26 N Butler
Arnell Louise, 320 W Wilson
Axner Frances Mrs., 329 W Mifflin
Bapty Helen, 808 Oakland av
Bewick Eva, (F. O.) 2250 Miller
Boyd Effie M., 820 Spaight
Bradford Mary, 436 W Doty
Clarke Mildred, Madison Sanitarium
Deards Abbie, 1121 E Johnson
Detjen Amanda, 515 N Henry
Digney Elizabeth, 201 N Lake
Donoughue Margaret, 309 N Hamilton
Dyer Genevieve, 209 E Mifflin
Edmister Warren H., Madison Sanitarium
Foster Maggie, Madison Sanitarium
Geotchel Sarah, Madison Sanitarium
Gysbers Anna C., o 919 Univ av
Habich Maie, 946 E Johnson
Hall Eva, 121 W Johnson
Hanson Mary, 302 W Main
Haswell Anna J., 1610 Jefferson
Heffron Alma, 21 N Hancock
Heick Selma, (P. V.) 409 Center av
Heritage Anna G., 222 W Mifflin
Hickey Eliabeth, 302 W Wilson
Himmler Julia, 21 N Hancock
Hintz Belle, 302 W Wilson
Holmes Margaret Mrs., 2d fl 3 E Main
Howarth Margaret, 105 W Wilson
Livesey Margaret Mrs., 820 E. Wash av
Main Frances C., 127 Langdon
Mandt Goldie, 1622 Jefferson
Murray Sarah, 1212 Chandler
Paddock Carrie, 3d fl 421 Murray
Reeder Maud, 454 W Doty
Regan Mary E., 123 N Butler
Rene Anna, (F. O.) 2206 Madison
Richart Caroline, 10 N Broom
Rogers Elizabeth, 820 Spaight
Rogers Elizabeth E., 1908 West Lawn av
Rothschild Matilda, 207 N Pinckney
Schmitt Clara E. Mrs., 128 E Johnson
Showers Mary Mrs., o 445 W Main
Snyder Amine, Madison Sanitarium
Stoeber Mary M., 133 N Butler
Stoughton J. Emma, o 20 S Broom
Tower Mary Mrs., 611 W Dayton
Usher Eleonor, o 919 Univ av
Walker Mary, 10 N Broom
Wright Anna G. Mrs., 310 E Wash av

Nurses—Experienced

Annen Hattie J., 911 Chandler
Casey Margaret M., 2006 Jefferson
Johnson Olive T., 514 E Mifflin
Krauth Bernardina E., o 844 E Gorham
Luehrsen Emma, 510 N Carroll
McGann Sarah Mrs., 523 E Gorham
McGowan Margaret Mrs., 326 W Wilson
Meyers Jemima Mrs., 902 Garfield
Pfankuchen Johanna, 20 S Henry
Rider Dora Mrs., 133 W Wilson
Sholts Nettie Mrs., o 953 E Johnson
Tracy Mary A. Mrs., o 1341 Williamson
Wald Anna, 510 N Carroll

Oculists and Aurists

Abaly William C. Dr., r 8, 9, 10 Brown bldg
Boyce S. R. Dr., 3d fl 110 E Main
Brown Lindsey S. Dr., r 2 Brown bldg.
Edsall Frank H. Dr., r 14, 15 Mendota bldg
Everett Edward Dr., 915 Univ av
Taylor John R., 204 Monona av

Office Agencies

Roump Alma B., 2d fl 19 W Main

Office Supplies

College Book Store, 412 State
Moseley Jas E., 19 S Pinckney, 436 State
Parsons Printing and Stationery Co., 24 N Carroll
University Co-operative Co., 504–8 State

Oil Companies

Standard Oil Co., 837–53 E Main, warehouse near 614 W Wilson
Valvoline Oil Co., 815 E Main

Opticians

Abaly Wm. C., r 8–10 Brown bldg
Averbeck F. A., 29 S Pinckney
Boyce S. R., 3d fl 110 E Main
Brown L. S., r 2, 5 S Pinckney
Buckmaster J. A., 12 W Mifflin
Crook H. J. & Co., 221 State
Edsall Frank H., r 14, 15 Mendota bldg
Everett Edward, 915 Uuiv av
Gamm W. J., 3 W Main
Glimme Odd K., 314 E Wilson
Goodman Adolph, 307 S Brooks
Naffz Charles H., 109 King
Quinn J. W., r 4, 5 o 31 N Pinckney

Oyster and Fish Jobbers

Ester Oyster Co., 206 E Main

Oysters, Fish and Game

Capital City Market, 422 State
Cudahy Market, 111 W Mifflin
Hartmeyer & Braun, 101 N Hamilton
Jordan John & A., 224 State, 422 S Park
Omen Adam, 1801 Monroe
Oppel W. A., 116 E Main
People's Cash Market, 1327 Williamson
Piper Bros. (oysters and fish), 23 N Pinckney, 113-15 E Wash av, 419 State
Scheler Bros., 124 N Carroll
Scheler Henry, 621 Univ av
Soelch & Kaestner, 202 E Main

Package Delivery

Bible Guy E., 1215 W Wash av
Burrowbridge John, 1022 Erin
Busse A. C., 1042 Williamson
Cunningham Wm., 938 E Dayton
Diment Harvey A., 524 W Johnson
Ferris & Ferris, 1029 Emerald
Greenslet Cassius M., 933 E Johnson
Kelly Martin J., 710 W Dayton
Thomas M. W., 1207 Chandler
White Allen O., 1135 W Wash av

Paint and Roofing.

Kearney Paint and Roofing Co., r 17, 3d fl 5 E Main

Paint, Oils and Brushes

(Jobbers.)

Mautz Bros., 118 State, 116 N Carroll

Painters, Paper Hangers, Decorators, Sign Writers, Wall Paper, Window. Shades, Mouldings, Paints and Oils

Abbott Byron D., (348) 348 Atwood av
Bray & Schmitz, 443 W Main
Castle William A., 504 W Wash av
College Book Store (mouldings), 406 State
Dengler Chas. M. (sign writer), 419 N Lake
Dresen & Rhodes, 107 King, 117 S Pinckney
Flom, M. J. A. (sign writer), 323 E Main
Hartman Emil A., 341 W Wash av
Hinrichs & Co., 1229 E Mifflin
Hammond G. O., (F. O.) 2122 Dunning
Heick J. E., 652 Williamson
Hollister Drug Co. (paints and oils), 3 N Pinckney
Imig George, 826 Williamson
Keeley, Neckerman, Kessenich Co. (window shades), 11–17 N Pinckney
Klein Bros., 413 State, 316 W Gorham
Klevgard J. B., 1954 E Main
Kohn William F., 1224 W Wash av
Livesey James M., 520 E Mifflin
Mautz Bros., 118 State, 116 N Carroll
Mayers Andrew A. (paints and oils), 108 King
Meyers & Utter, 720 W Wash av
Moseley James E. (mouldings, window shades), 19 S Pinckney
Muren Christoffer, 621 E Mifflin
Naffz Chas. H. (paints and oils), 109 King
Nelson & Polk, 218 E Main
Nelson & Henricks, 1986 Railroad
Oldenburg & Co., 901 E Johnson
Pardee A. A. (paints and oils), 109 W Main
Palmer I. A., 750 E Johnson
Schleicher Bros., 227 N Henry
Schmelzer J., 211 N Frances
Schult & Pierson, 301 W Johnson
Seiler E. O., 232–234 King
Sign Shop The, o 315 State

Stocking F. J. (carriage painter), o 208 E Wash av
Sumner Edwin & Son (paints and oils), 15 S Pinckney
Voss Gustav, 1639 E Main
Wilhelm Bros., rear 411 W Gilman

Paper Dealers

Capital City Paper Co., 523-25 Williamson

Park and Pleasure Drive Ass'n.

Madison Park and Pleasure Drive Association, o 109 W Main

Patterns

Bertelsen-Forsyth Co., 113 E Doty

Phonographs

Warner W. W., 27 W Main
Wisconsin Music Co., 20 N Carroll

Photographers

Curtiss Fred W., 4th fl 108 State
Ford's Studio, 123 W Mifflin
Harris C. L., 128 State
Nielson Andrew C., 3d fl 23 S Pinckney
Nielson Edward C., 429 W Wash av
Ridgway Isaac A., 3d fl 17 W Main
Schneider G. W., 3d fl 20 E Mifflin
Schubert Jos. C., 3d fl 19 W Main
Thomas Carl M., 3d fl 28 W Mifflin
Woolley John R., 2d fl 507 State

Photographic Supplies

Lewis Henry, 507 State
Menges' Pharmacies, 26 W Mifflin, 829 Univ av
Moseley James E., 19 S Pinckney, 436 State
Ott's Pharmacy, 21 N Pinckney
Sumner & Cramton, 502 State

Photoengraving

Madison Engraving Co., 3d fl 114 King

Phrenologists

Snowgrass Ishma Mrs., (P. V.), o 418 Center av

Physical Culture

Barker Charles E., 415 E Johnson

Physicians

Abaly Wm. C., o 1 S Pinckney
Bird Herbert R., 1212 Mound
Bowman F. F., 2d fl 19 S Pinckney
Boyce S. R., r 37, 3d fl 110 E Main
Bradley J. H., r 11, o 31 N Pinckney
Brown Eugene A., r 10, 2d fl 14 W Mifflin
Brown Lindsey S., r 2, 2d fl 5 S Pinckney
Bryant William V., 420 State
Chorlog John K., 2d fl 9 S Pinckney
Clark Anna Mrs., r 309, 3d fl 108 State
Collins Daniel B., o 109 King
Dean Joseph jr., 2d fl 29 E Main
Donovan Joseph P., 2d fl 19 S Pinckney
Drake F. I., 2d fl 108 State
Edsall Frank H., 2d fl 12, 14 W Mifflin
Evans Theodore W., o 3 N Pinckney
Everett Edward, 915 Univ av
Fox Philip, o 21 N Pinckney
Fox Phil. R., o 21 N Pinckney
Fryette Solomon J., 3d fl 108 State
Fuller George H., 522 W Johnson
Gapen Clarke, r 7, o 28 W Mifflin
Gilbert Herman, 2d fl 103 King
Gill Joseph F., o 3 W Main
Gill William W. (surgeon), o 16 E Mifflin
Hall Charles H., o 5 N Pinckney
Harper & Fales, 2d fl 15 S Pinckney
Head Louis R., Brown bldg, 2d fl 3 S Pinckney
Hess C. F., 2d fl 29 W Main
Hopkins J. W., (S. M.) Sanitarium
Jackman G. W., r 11, 2d fl 18 N Carroll
Jackson James A., 110 N Hamilton
Jackson Reginald H., 110 N Hamilton
Jayne C. K., 1808 Madison
Keenan George, o 28 W Mifflin
Kingsley George P. (clairvoyant), 518 State
Law Allan R., o 3 W Main
Lyman Elva J. Mrs., 2d fl, 13 W Main
Lyman F. A., 2d fl 21 S Pinckney
Mack J. A., 2d fl 21 S Pinckney
McElwee Harry, 836 E Gorham
Mtchell J. W., 1028 W Dayton
Montgomery Robert C., 3d fl 25 N Pinckney
Moseley William H., 425 N Bruen
Nelson Norman, 2d fl 109 King
Purcell Harry E., o 27 E Main
Quisling Andreas, 421 N Paterson
Severson Selena, 107 E Dayton
Sharp Mila B., r 9-11, 2d fl 1 E Main
Sharp Preston, 2d fl 1 E Main
Sheldon Charles S., 2d fl 13 S Pinckney
Sheldon Walter H., 2d fl 13 S Pinckney
Sommers J. C., o 14 E Mifflin
Taylor J. R., 204 Monona av
Tormey Thos W., suite 7, 8, 2d fl 24 W Mifflin
Vance James W., 208 S Fairchild
Vernon Sara G., 310 N Hancock
Wheeler C. E., r 303-5 3d fl 108 State
White & Haigh, 2d fl 31 N Pinckney

Physicians' Supplies

Collyer's Pharmacy, 14 E Mifflin
Hollister Drug Co., 3 N Pinckney
Lewis Henry, 507 State
Menges' Pharmacies, 26 W Mifflin, 829 Univ av
Naffz Charles H., 109 King
Sumner & Cramton, 502 State
Sumner Edwin & Son, 15 S Pinckney

Pianos and Organs

King Arthur J., Piano Co. (branch), L. F. Childs mgr, 15 W Main
Warner W. W., 27 W Main
Wisconsin Music Co., 20 N Carroll

Piano Tuners

Habermann Charles, 340 W Dayton
Hansen Louis E., 27 W Main
Knuchell R. D., 3d fl 27 N Pinckney
McClellan W. J., 406 E Wash av
Niendorf F. C., o 939 Jenifer
Purcell Pierce J., 27 W Main
Smiley Burdette E., 209 Wis av

Pictures (enlarging)

Rockstad R., 115 N Hamilton

Pictures, Picture Frames and Moulding

Bray & Schmitz, 443 W Main
College Book Store, 412 State
Dresen & Rhodes, 107 King
Haswell Furniture Co., 26–28 N Carroll
Heick Julius, 652 Williamson
Klein Bros., 413 State
Mautz Bros., 118 State, 116 N Carroll
Moseley James E., 19 S Pinckney, 436 State
Olson Berger, 9 S Webster
Sasse Louis, 115 E Doty
Seiler E. O., 232–234 King
Schult & Pierson, 301 W Johnson

Planing Mills

Fass & Co., 213 State
Findorff John, 601–607 W Wilson
Frederickson A. D. & J. V., cor E Main and S Blount
Hanson Fred, 10 N Baldwin
Luetscher Jacob J., 809 E Johnson
Melentine & Christopherson, 937 E Wash av

Plastering Hair

Capital City Fuel Co., 6 W Mifflin, 601 W Doty
Castle & Doyle, 801–811 E Main
Conklin & Sons, 24 E Mifflin, 641–645 W Main, 214 S Baldwin
Cooley C. F., 112, 730 E Wash av, 132–136 N Frances
Radke W. J., cor Winnebago and Linden

Pleasure Resorts

Esther Beach (Askew Bros.), s s Lake Monona
Mendota Park (Wm. P. Bernard), w a Lake Mendota

Plumbers and Gas Fitters

Haak Wm. jr. (steam fitter), 119 S Webster
Hauk Henry, 912 Williamson
Horstmeyer Henry C., 123 S Webster
Hyland Walter J., 212 E Main
Kraft A. M., 206 Atwood av
Kraft George, 111 W Main
Meltzer Wm. J., 118 S Pinckney
Metz Anton, 113 W Mifflin
Morgan A. L., 1205 Williamson
Otto John G., 225 King
Owens William, 118 N Pinckney
Schmitz A. J., 311 State
Schwoegler & Bliss, 315 State
Sutter Joseph, 103 N Hamilton
Trask & Royston, 1329 Univ av

Pop Corn

Day Peter O., cor N Carroll and W Mifflin

Power Companies

Southern Wisconsin Power Co., general offices, 2d fl 18, 20 N Carroll

Postal Cards and Novelties

(Wholesale.)

Van Deusen A. L., 316 E Wilson

Printers

(Book and Job.)

Amerika Publishing Co. The, 115 E Mifflin
Blied F. & Co., o 117 W Main
Cantwell Printing Co., 121–125 S Pinckney
Democrat Printing Co., 114–124 S Carroll
Koch E. H., u 508 State
Madisonian The, o 121–123 E Main

Parsons Printing and Stationery Co., 24 N Carroll
Mayer Walter, o 111 King
State Journal Printing Co., 115-23 S Carroll
Taylor & Gleason, o 9 E Main
Tracy, Gibbs & Co., 115 E Mifflin
Wisconsin Staats-Zeitung Co., 116 S Carroll
Wittl A. A., u 105 W Main

Printing Presses

King & Walker Co., 613-623 E Main

Produce

Minch H. J., rear 638 W Main

Publishers

Angell G. R. & Co. (directories), 723 W Johnson
Brant S. A. (books), 3d fl 312 W Gorham
Democrat Printing Co., 114-24 S Carroll
Midland Publshing Co. (text-books), 21 E Wilson
State Journal Printing Co., 115-23 S Carroll
Tracy, Gibbs & Co. (school books), 115 E Mifflin
Western Historical Association (books), 3d fl 312 W Gorham

Pump Manufactures

Haak W. jr., 119 S Webster

Railway Agencies

C., M. & St. P. R'y, W. W. Winton, pass. agt., 644 W Wash av
C. & N. W. R'y, A. L. Fischer, trav. pass. agt., o 620 E Wilson
Pennsylvania Lines, R. B. Jones, trav. pass. agt., 108 S Pinckney

Railway Depots

C., M. & St. P. R'y (East Madison), passenger depot, 501 E Wilson
C., M. & St. P. R'y (West Madison), freight office, 40 N Frances, passenger depot, 644 W Wash av
C. & N. W. R'y, passesger depot, 620 E Wilson, freight office, 201 S Blair
Illinois Central R'y, passenger depot, 603, freight office 604 W Wash av

Rating Agency

American Merchants' Protective Association, o 109 W Main

Real Estate Broker

WM. SWENSEN

Room 9, Fairchild Building
29 E. Main St.

Real Estate and Loans

Ames Allen R., r 5 o 15 W Main
Atwood Myron H., 1011 E Johnson
Baskerville E. J., o 23 E Main,
Boyd Co. Joseph M., The, 2 S Carroll
Briggs Newton, (S. M.) 183 Lakeside
Brown Frank G. (mortgage loans), 107 E Wash av
Brown Fred M. (mortgage loans), 107 E Wash av
Burd Clinton B., 3d fl 9 S Pinckney
Burke S. D., 3d fl 1 E Main
Burmeister, Dohm & Bibbs, 632 W Wash av
Corry James P. Land Co. o 1 E Main
Davis R. W. o 109 W Main
Dibble Allan W., o 21 E Main
Doran Matthew M., 1017 Drake
Duke H. C. & Co., 2d fl 26 W Mifflin
Ellis & Eighmy, 2d fl 8 W Mifflin
Fox Morris F., r 19 Pioneer bldg
Gallagher E. L., 610 S Baldwin
Gay Leonard W., 2d fl 16 W Mifflin
Gulseth O. E., (F. O.) 1901 Maple av
Goff & McDonald Land Co., 104 S Hamilton
Haley John C., 212 S Henry
Herfurth Theo. & Son, 703 E Gorham
Hildreth Lansing E., (S. M.) 926 Lake ct
Hobbins H. B. Insurance Co., o 23 E Main
Hobbins Louis McL., o 23 E Main
Hodge Willard A., r 4, 2d fl 20 N Carroll
Hoven Matthew J., 2d fl 30 W Mifflin
Hudson Chas. H., 217 N Pinckney
Home Realty Co., r 19 Pioneer bldg
Johnson Knudt, 1338 Morrison
Kaussbaum Henry, 14 S Second
Kronenberg Christian, 1504 Williamson
Lamp Robert M., 108 S Pinckney
Legler F. E., o 27 W Main
Mahan John M. (Hudson Park Lands), (H. P.) 630 Park pl
Main John S., r 21, 2d fl 24 N Carroll
McConnell Angus D., 3rd fl 24 E Mifflin
McKay & Gallagher, 2d fl 19 W Main

Shaughnessy H. J. (Bijou), 124 E. Wash av
Sherlock Hotel, 124 King
Statz E., (F. O.) 607 Atwood av
Statz Matthias, 123 E Main
Stettler J. M., 113 W Main
Stidgen George, 205 (2006) Atwood av
Stitgen Ben, 120 W Main
Straus John, 2601 (2701), Winnebago
Sunderlage A. J., 220 State
Sutter John (The Marquette), 125 King
Wilson E. O. (Arlington), 202 E Wash av
Wirka Wenzel J. (Opera), 20 W Mifflin

Salt

Capital City Fuel Co., yards 601 W Doty, office 6 W Mifflin
Cooley C. F., 112 E Wash av

Sand and Gravel

Keyes William, (S. M.), Fitchburg
Pieh J. F., (S. M.) 930 Oregon
Plaenert F. (S. M.) 638 Midland

Sanitariums

Madison Sanitarium, 117 N Hamilton, s s Lake Monona
Madison Institute The, 425 N Bruen
Madison Turkish and Electric Baths, 111-113 S Carroll

Sash, Door and Blind Mfrs.

Fass & Co., 213 State
Findorff J., 601 W Wilson
Frederickson A. D. & J. V., 702-712 E Main

Sausage Manufacturers

Hartmeyer & Braun, 101 N Hamilton
Soelch & Kaestner, 202 E Main

SCHOOL FIXTURES.

Hart A. E., 2d fl 22 N Carroll

Scissors Grinder

Pizzo Ferdinando, 108 N Pinckney

Second-Hand Stores

Coolidge Chas. A., 126 N Fairchild
Diment F. M., 208 E Main
Foreman S., 120 E Wash av
Preston E. L., 220 E Main
Woods C. N., 810 Williamson

(Traction Engines and Threshers.)

Power J. J. Co., 623 E Wilson

*Security Companies

Conservative Securities Co. (C. W. Rowe, agt), 3d fl 25 N Pinckney

Seeds—Wholesale

Olds L. L. Seed Co., 315, 317 E Wilson

Seeds—Retail

Findlay & Co., 30 N Carroll
Klueter's Grocery, 506 E Wilson
Mayers Andrew A., 108 King, 115 E Main
Nelson M. L., 119 E Main
Piper Bros., 113-115 E Wash av, 23 N. Pinckney, 419 State

Sewer Pipe

Conklin & Sons, 24 E Mifflin, 641 W Main, 214 S Baldwin
Cooley, C. F., 112, 730 E Wash av, 132-136 N Frances

Sewing Machines and Agents

Clifgard G. A. (White), 130 S Hancock
Singer Sewing Machine Co. (W. A. Kennedy, mgr.), Singer and Wheeler & Wilson Machines, 13 (12) W Main

*Shampooing

Palmer Sadie E., 2d fl 29 W Main

Shoe Manufacturers

Badger State Shoe Co., (S. M.) 1335 Maple, branch 625 Williamson
V. Malec & Brother, 326 State

D. L. Davidson
Repairing While You Wait
Fashionable and Up-to-Date Boot and Shoe Maker
No. 7 S. Webster Street

Shoes

Aurlin Christian A. (mfr.), 111 N Hamilton
Austin A. E. & Co., 13 S Pinckney
Blind & Huegel, 104 King
Breitenbach Bros., 25 S Pinckney
Brin H., 5 N Pinckney
Carney-Lanz Clothing Co., 11 S Pinckney
Davidson D. L. (mfr), 7 S Webster
Dickert Frank G., 911 Williamson

Dunkel Jos., 708 Univ av
Excelsior Shoe Store, 109 State
Family Shoe Store, 214 State
Goodman Chas., 404 E Wilson
Hub The (men's and boys'), 22–24 W Mifflin
Jensen Andrew K., 432 State
Kaiser's, 29–31 N Pinckney
Kautz Otto C., 1014 Williamson
Levitan Sol., 202 State, 122 W Dayton
Malec Vencel & Bro. (wholesale and retail), 326 State
Schenk F., 2009 Winnebago
Schumacher W. G., 21 S Pinckney
Thompson E. E. & Son, 203 E Main
Tiedemann Henry F., 516 E Wilson
University Co-op. Co., 504–508 State
Woldenberg S. A., 112, 114 E Mifflin

*Sign Hanging

Nickles R. J., 120 S Hamilton

Sign Writers

Dengler C. M., 419 N Lake
Fellows Niles, o 331 W Wilson
Kruse Chas J., 231 State
Matson Andrew, o 315 State
Stocking F. J., o 208 E Wash av

Smokers' Articles

Bollenbeck Joseph (wholesale), 519–23 E Main
Damm John, 7 W Main
Dunn M., 3 E Main
Josten Ferd, 27 E Main
Kirch Chas., 21 W Main
Morgan D. E., 12 S Carroll
Rotchka F. E., 225 State
The Den, 105 W Main

Soda Water Manufacturers

Capital City Bottling Works, 110 N Fairchild
Lake City Bottling Works, 754 Williamson

Sporting Goods

Bobb C. L., 1054 Williamson
Burger Peter, 718 Univ av
East Madison Pharmacy, 408 E Wilson
Felton A. P., 16 N Carroll
Hess Frank, 638 Williamson
Huels Fred W., 115 State
Kaiser's, 29–31 N Pinckney
Mayers A. A., 108 King
Moseley James E., 19 S Pinckney, 436 State
Ryder E. J., 462 W Gilman
Schenk Herbert C., 2015 Winnebago
Small & Stevens Co., 113 State
Sumner & Morris, 17 S Pinckney
U. W. Co-op. Co., 504–506 State
Van Deusen A. L., 316 E Wilson
Wolff, Kubly & Hirsig, 401 W Gilman

*Stamping and Embroidery

Esser L. Mrs., 4 S Carroll

Stationers

Bobb C. L., 1054 Williamson
College Book Store, 412 State
Collyer's Pharmacy, 14 E Mifflin
De Boos John, 1214 Univ av
Dettloff F. A., 29 E Main
Endres Joseph L., 1202 Chandler
Kaiser's, 31 N Pinckney
Krehl A. W., 408 E Wilson
Lewis Henry, 507 State
Menges' Pharmacies, 26 W Mifflin, 829 Univ av
Moseley James E., 19 S Pinckney, 436 State
Pardee A. A., 109 W Main
Parsons Printing and Stationery Co., 24 N Carroll
Stangl H. J., 116 State
Sumner & Cramton, 502 State
Sumner E. & Son, 15 S Pinckney
University Co.-op. Co., 504–508 State

Steam and Hot Water Heating Steam Fitters

Haak Wm. jr., 119 S Webster
Hauk Henry (steam fitter), 910 Williamson
Hyland Walter (steam fitter), 112 E Main
King & Walker Co., 613–623 E Main
Kraft George, 111 W Main
Meltzer Wm. (steam fitter), 118 S Pinckney
Metz Anton (steam fitter), 113 W Mifflin
Mueller Co. The, 112 King
Rosen L. W. Heating Co., 117 E Doty
Sumner & Morris (combination), 17 S Pinckney
Schwoegler & Bliss (steam fitters), 316 State

Steam Heating Supplies

King & Walker Co., 613–523 E Main

Steamboat Lines

Bernard Wm., 624 E Gorham
Lake Monona Steamers (Askew Bros., proprs), foot S Carroll
Niebuhr Paul (Mendota), foot N Franklin

Steamship Agencies

German-American Bank, 102 King
Herfurth Theo. & Son, 703 E Gorham
Lamp Robert M., 108 S Pinckney

Stenographers (Public)

Butler Ina L., o 104 E Wash av
Mueller Julia A., 108 S Pinckney
Wadsworth M. Harriet, 107 W Main
Boning Jennie, 3d fl 23 N Pinckney
Craik Esther R., r 8–10, 14, 2d fl W Main
Roump Alma B., 2d fl 19 W Main
Stromme Esther, 2d fl 1 E Main
West Bertha F. (Park Hotel)

Stenographers

Allen Annabelle, Buell & Lucas
Anderson Josephine M., American Plow Co.
Anderson Maud T., American Thresherman
Anthony Mayme M., Fish & Schulkamp
Apgar Ella Mrs., The Defenders
Barnes Elizabeth M., State Tax Comm.
Baylis Rose, 418 W Main
Berg Caroline C., B. & H. L. Co.
Bergen Mayme F., Conkiin & Sons
Bergert Tillie, W. W. Warner
Bewick Dorothy, 409 W Main
Bibbs Idalyn M., U. of W.
Blackinburg Mabel M., C. F. Cooley
Bogh Walda, Democrat Printing Co.
Bolstead Matilda E., F. A. Bridge & Co.
Boning Jennie, C. F. Lamb
Boorman Maude M., Adams & Cass
Bowden Nannie, La Follette & Rogers
Boyd Ila V., W. G. Kirchoffer
Bramhall Alice, Madison Sanitarium
Breitenbach Agnes E., U. W. Extension
Brewster Antoinette, U. W. Agric. Hall
Brinkman Oscar, La Follette's Weekly
Buchanan Jessie, N. E. Co.
Carr Agnes, Richmond, Jackman & Swansen
Casey Dorothy E., State Supt. Pub. Instr.
Castle Mildred A., 515 State
Chatterton Adora, J. C. Fehlandt
Clark Jessie, M. G. & E Co.
Clemons Fanny, Att'y Gen.
Coffey Josephine G., 222 S Hamilton
Coleman T. G., L. S. Stevens
Culp Mae Mrs., S. A. Brant
Cunningham Mary F., Madison Candy Co.
Dahl Eleonora I., state treasurer
Dahmen Frances, Miner & Elver
Daley Grace R., Hollister Drug Co.
Daubner Elizabeth C., Wis. Music Co.
Davidson Ida J., 11 E Johnson
Davis Jennie, r 4 Carroll bldg
Daumling Walter C., Tax Commission
Deary Sarah E., Conklin & Sons
De Boos Caroline E., U. W.
Deming Arthur C., U. S. G. S., 307 W Mifflin
Deming Rose E., U. W.
Deutsch Elizabeth, Olin & Butler
Dieruf J. Mayme, Cent. Wis. Trust Co.
Donkle Kathrine L., A. C. Hoppmann
Erickson Alice A., Knight & Bowen
Esser Agnes, Agric Hall
Evanson Louise, Jones & Schubring
Feidler Anna K., Agric. Hall
Fellenz Anna M., A. T. Webb
Figy Matthias, M. F. Fox
Findorff Louena S., John Findorff
Fitzgerald Minnie A., Sanborn & Blake
Fleming H. Josephine, 1025 E Johnson
Foye Mamie M., Fish & Schulkamp
Friedland Jennie M., Board of Regents U. W.
Gallagher Alice C., Gilbert, Jackson & Ela
Gallagher Cora Mae, Thresherman
Gilbert Florence E., 14 S Broom
Gilbert Sarah A., M. H. Wadsworth
Glaser Ida M., L. L. Olds Seed Co.
Glen Mary Alice, U. W.
Glidden Violet E., National Cash Register Co.
Goecks Minerva E., G. M. Co.
Goldbin Christine M., H. H. Brereton
Greig Caroline B., Civil Service Comm.
Gunderson Gertrude, Murphy & Kroncke
Hadley Lloyd, N. E. Co.
Hall Jennie, Adams & Cass
Halverson Alida, Dane Abstract of Title Co.
Hankey Ira A., University of Wis.
Hanson Anna K., French Battery Co.
Hanson Dora, Southern Wis. Power Co.
Hart Anna, U. of W.
Hart Clara G., F. K. Shuttleworth
Hartwig Clara E., Wis. Tel. Co.
Hastings Minnie W., L. F. Collins Co.
Hawkins Alice E., Richmond, Jackman & Swansen
Hayes Mary P., N. E. Co.
Heinemann Bertha, F. L. Kronenberg
Herman Helen R., C. E. Shaffer
Hesse Louise, N. E. Co.
Hickman Jenniemae, Dane Abstract of Title Co.
Hill Edna M., Washburn Observatory
Hillyer Raymond H., State Commissioner of Ins.
Hitchcock Maud P., 111 N Webster
Hobbs Catherine H., Bird, Harper & Reynolds
Hobbs Beatrice, Electrical Supply Co.
Hoebel Laura E., Madison Saddlery Co.
l'Hommedieu Marie, Arthur L. Sanborn
Houghton Katherine, W. R. Bagley
Hoyer Edith, A. D. McConnell

Huffman Grace E., Richmond, Jackman & Swansen
Hull Minnie Louise Mrs., 340 W Wilson, flat 2
Hurlbert Belle M., 318 S Henry
Jewett Hattie D., F. W. Wootton
Johnson Jessie A., B. & H. Lumber Co.
Karberg Elsie, E. N. Warner
Kelley Mary E., Agric. Hall
Kelly Agnes A., Dexter Curtis Co.
Kepke Laura A., 312 Johnson ct
King Grace L., King & Walker Co.
Kinney Alice, Viavia Co.
Klein Catherine, Tenneys, Hall & Sanderson
Kleinheinz Monica, Agric. Hall
Lee Henry G., F. & J. Co.
Lee Laura, Wis. Stamped Steel Co.
Leslie Janette, 423 N Butler
Leslie Margaret M., Adams & Cass
Lindauer Edna, N. E. Co.
Lorigan Daisy, 512 E Wash av
Lorigan Nellie W., French Batt. Co.
Luft Catherine, 444 W Doty
Lynch Margaret M., Agric. Hall
Lyons Antoinette R., Viavi Co.
Lyons Frances A., Collins Lumber Co.
Machlis Helen, American Plow Co.
May Mary C., W. N. Parker
McCarthy Alice H., F. & J. Co.
McDermott Mae M., 116 S Blair
McDonald Jennie J., Jas. P. Corry
McGowan Genevieve M., 326 W Wilson
McGuan Cecelia, St. Civil Service Comm.
McKee Anna, University of Wis.
McKee Elizabeth E., University of Wis.
Memhard Emma C., State Historical Society
Merrill Maud M., W. N. Parker
Messer Vera, W. N. Parker
Messerschmidt Mary A., State Supt. Pub. Instr.
Milverstedt Ida M., H. B. Hobbins Ins. Agency
Minch Lillian, K. & Co.
Moe Bertha, L. W. Gay
Mooney Celia, Hollister Adv. Dept.
Moore Anna L., Capitol
Moore Elizabeth, Central Life Assur. Society.
Moran Mary R., 312 W Doty
Moore Anna L., capitol
Mueller Julia A., 108 S. Pinckney
Nelson Jennie, Executive Office
Nelson S. Josephine, Thresherman
Nickerson Chester A., 314 N Blount
Nolan Mary E., N. E. Co.
Nolan Mary M., N. E. Co.
O'Grady Catherine M., Hollister Adv. Dept.
O'Keefe Anna, 116 W Dayton
Oleson Bessie M., McKenna Invest. Co.
Olsen Inga C., Fauerbach Brewing Co.
Olson Emily O., F. & J. Co.
Palmer Grace, J. J. McManamy
Parsons Claire, State Supt. Pub. Instr.
Pennewell Hazel Z., Wm. Schumacher
Peterson Gena J., John Moran
Pierce Mattie J., American Cigar Co.
Pilkington Alice, 418 W Main
Pope Martha, F. E. Legler
Potter Ida M., Hollister Adv. Dept.
Purcell Kathryn R., J. C. Proctor
Quale E. Matilda, W. A. P. Morris
Rasmussen Karine J., L. F. Collins Co.
Redel Madina T., High School
Regan F. Amy, Madison Gas & Electric Co.
Regan Lillian A., Wis. Life Ins. Co.
Reynolds Florence E., Bd. of Reg. Nor. Schools
Rimsnider Mabel E., Theo. Herfurth & Son
Robinson Inez E., The Hub
Rose Margaret M., Bank of Wis.
Sage May L., Univ. Hall U. W.
Sander Bertha, S. D. Burke
Sasman Eunice F., Board of Regents U. W.
Schell Margaret, C. C. Paper Co.
Schwartz Susannah, Agric. Hall
Schukhart Evelyn M., Atty. Gen.
Scott Augusta E., C. G. Riley
Shanks Myrtle, 133 N Butler
Siekert Gertrude, Advance Thresher Co.
Skelton Florence E., Haswell Furniture Co.
Smithurst Margaret K., 516 W Wilson
Spencer Katherine (official), Board Regents U. W.
Spoor Leone, 409 N Henry
Staley Dora, Scanlan-Morris Co.
Staley Jennie B., Brittingham & Young Co.
Stone Marguerite, 338 W Main
Sullivan Emma K., F. & J. Co.
Sullivan Helen M., University of Wis.
Sumner Jane E., Tenneys, Hall & Sanderson
Thomas Ethel D., Dairy & Food Comm.
Thomas Sadie, George Levis
Thomas Truman, N. E. Co.
Thompson Arthur L., Madison-Kipp Lubricator Co.
Thompson Beulah A., emp U. W.
Thompson Wm., Hokanson Automobile Co.
Timlin Winifred L., D. W. Mead
Torgeson Hazel, Governor's office
Trainor Frankie A., Vroman Mason
Trask Frances L., 1011 Erin
Uphoff Alice A., 110 N Fairchild
Uphoff Julia, 328 W Main
Usher Genevieve, cir ct reporter

Usher Grace G., M. Harriet Wadsworth
Usher Mary J., 209 S Broom
Veerhusen Lillian M., Madison-Kipp Lubricator Co.
Walsh Elizabeth A., C. P. Co.
Walter Maud, W. N. Parker
Wheeler Ella, Gould, Wells & Blackburn Co.
White Alice M., Hollister Adv Dept
Wilber Harry G., Brittingham & Young Co.
Wilkinson Julia M., President's office U. W.
Wiswall Irma B., 348 W Wilson
Woitowski Louis, 219 W Mifflin
Wulfing Alice C., Engr. Bldg.
Yaeger Mae, N. E. Co.
Yates Bertha M., Supervising Architect U. W.

Stereotypers

Democrat Printing Co., 114–124 S Carroll
State Journal Printing Co., 115–23 S Carroll

Stocks and Bonds

Bridge F. A. & Co., o 29 W Main

Stone, Cut and Rough

Paunack Edward, 30 N Murray
Stephens David, P. O. box 1048

Stock Dealers

Minch H. J., rear 638 W Main

Storage

Barckhan Wm. J., 412 N Few
Sumner & Morris, 23 E Doty
Union Transfer and Storage Co., 303, 5, 9 E Wilson

Street Railway Companies

Southern Wisconsin Railway Co., (F. O.) 2302–2308 Fair Oaks av

Surety Bonds

Fish & Schulkamp, 102 King
Herfurth Theo. & Son, 703 E Gorham
Lamb C. F., 3d fl 23 N Pinckney

Surgical Instruments

Hollister Drug Co., 3 N Pinckney
Menges' Pharmacies, 26 W Mifflin, 829 Univ av

Surveyors

Hintze Philip, Court House
Icke J. F., City Hall
Nader John, 306A W Main
Smith L. L., Univ of Wis.

Tailors

(See also Merchant Tailors.)

Bethge G. H., 1318 Williamson
Brahm P. C., 2d fl 27 N Pinckney
Davy Michael [Pantorium Co.], 405 State, 702 Univ av, 224 King
Hackel Frank J., u 431 State
Hansen C. N., 623 Univ av
Hofmann William, 129 State
Hogbin William, 414 W Gilman
Janicek Joseph T., 103 N Hamilton
Kesner J., 203 E Wash av
Owens' Mentorium, 406 State
Sauthoff A. J., 741 Jenifer
Sidner Samuel, o 101 S Hamilton
Svatos John J., 250½ W Gilman
U. W. Pantorium [John Svatos, Joseph Horalek], 815 Univ av
Zoch Joseph F., 615 Univ av

Taxidermists

Bobb C. L., 1054 Williamson

Tea, Coffee, Spices

Banner Coffee Co., 302 E Main
Gutzman Otto F., o 111 N Henry
Hawley Warren B., 310 State
Livermore Fred E. (Jewel), 329 W Dayton
Madison Tea Co., 26 E Mifflin
Schadauer, J F & Co., 126 State
Wilson E. H., 1012 W Dayton
Wiswall E. C. & Son, 120 State

Teachers' Agencies

Co-operative Teachers' Agency (W. E. Chase), o 302 State
Parker Teachers' Agency, 3d fl 23 E Main

Telegraph Companies

Chi., Mil. & Lake Superior Telegraph Co., 108 Monona av
Postal Telegraph-Cable Co., Tel. 35, 108 Monona av
Western Union Telegraph Co., 105, 107 Monona av

Telephone Companies

Dane County Rural Telephone Co., 2d fl 29 E Main
Wisconsin Telephone Co., 16–18 S Carroll

Telephone Exchanges

Wisconsin Bell Telephone Co.; Avenue Hotel, Capital House, Park Hotel, C., M. & St. P., C. & N. W., and I. C. R'y depots; local exchange, 16, 18 S Carroll

Tent and Awning Manufacturers

Gallagher John, 11–13 S Bedford
Madison Tent & Awning Co. (successors to Gallagher T. & A. Co.), 319–321 E Wilson

Theatres

Fuller Opera House, Marcus Heiman, mgr, 8 W Mifflin
Grand The, 204, 206 State
Majestic Theatre (vaudeville), 115–117 King

*Threshing Machinery

Case J. I. Threshing Machine Co., 513–519 Williamson

Tinsmiths

Burger Peter, 718 Univ av
Krehl F. & Son, 205, 207 E Wash av

Miller, Waldron & Studemann, 210 E Main
Morhoff Bros., 122 S Pinckney
Schenk Herbert C., 2015 Winnebago
Schmidt Wm., 1402 Univ av
Trachte Bros., 9 S Bedford
Wolff, Kubly & Hirsig, 401 W Gilman

Tobacco (Leaf)

American Cigar Co., 641–51 W Doty
American Tobacco Co., G. E. Gary, mgr, 302–8 S Paterson
Barnard & Wilder, 301–5 S Livingston, 641 W Wilson
Cohn A. & Co., 301–7 S Brearly
Pelton & Klauber, 659 W Wash av
Scott & Co. H. W., 301–3 S Paterson

Toys

Knox S. H. & Co., 15 E Main
Marsh & Co., 26 W Mifflin
Nichols Co. The, 16 E Mifflin
Olson Thomas, 25 W Main
Van Deusen A. L., 316 E Wilson
Waltzinger Charles, 19 N Pinckney

Transfer Companies

Union Transfer and Storage Co., 303, 5, 9 E Wilson

Trunks, Valises, Etc.

Archibald E. F. (grip), 228 State
Brown H. H., 118 E Main
Danielson, Mueller & Simpson, 23 S Pinckney
Lynch Patrick, 118 E Wash av
Madison Saddlery Co., 313–15 E Wilson
Olson & Veerhusen & Co. (valises, suit cases), 7–9 N Pinckney
Rohrbach H. S., 219 State
Schmedeman & Baillie, 25 E Main
Wehrmann Chas., 116 King

Turkish Baths

Madison Sanitarium, 117 N Hamilton, South Madison
Wengel & Matson, 111–113 S Carroll

Turners—Wood

Peterson Peter, 742 E Johnson

Typewriting Agents

Fox (L. F. Schoelkopf, agt.), 116 S Pinckney
Oliver (Parsons Printing and Stationery Co., agt.), 24 N Carroll
Remington (C. N. Kelley, agt.), 2d fl 1 E Main
Smith Bros. (A. St. John, agt.), 6 W Mifflin
Underwood (G. G. Ralls, agt.), 107 W Main

Typewriters' Supplies

Moseley James E., 19 S Pinckney, 436 State
Parsons Printing and Stationery Co., 24 N Carroll
Schoelkopf L. F., 116 S Pinckney

Undertakers

Fitch William D., 123 W Main
Frautschi C. & Sons, 207 King
Gill G. E. & A. J., 122 W Main
Hoeveler Theodore, 137 W Johnson
Powers Wm., 123 State
Schroeder Otto A., 233–5 King

Universities

University of Wisconsin, foot of State, between Park and University av

Upholsterers

Engelhardt Emanuel, 309 State
Hoeveler Theodore, 115 W Main
Olson B., 9 S Webster

Upholsterers' Goods & Supplies

Hoeveler Theo., 115 W Main

Ventilating—Contractors

Mueller Co. The, 112 King

Veterinary Surgeons

Cullen Wm., 329 W Doty
Deadman Angus W., 140 W Gorham
Smith & Deadman, 311 E Main
West Jay P., 121 Monona av

Wagons

(See Carriages and Wagons.)

Watches, Clocks and Jewelry

Averbeck F. A., 29 S Pinckney
Buckmaster J. A., 12 W Mifflin
Crook H. J. & Co., 221 State
Dresen Theodore F., 216½ State
Gamm William J., 3 W Main
Gilbertson & Andersen, 124 State
Glimme O. K., 314 E Wilson
Nelson O. M., 112 E Main
Norton R. G. (repairer), 117 W Mifflin

Water Softeners

Northern Water Softener Co., 2d fl 110 E Main

Well Drilling Machinery

Haak William. jr., 119 S Webster
Wheeler W. A., 219 Merry
Wiese C. H. & Co., (F. O.) 1120 Milwaukee av

Well Driling Macinery

King & Walker Co., 613–623 E Main

Windmills, Tanks, Etc.

Haak William, jr., 119 S Webster

Wines and Liquors

(Jobbers.)

Dick Christian, 223 State
Grove's H. Sons, 113 S Webster

Wire Fence

Ellefson N. W., 2002 Winnebago
Krehl & Son, 205, 207 E Wash av
O'Malley & Castle, 206 E Wash av

Wire Fences

Capital Fence Co. (mfrs.), 640, 42 Railroad

Wool

Cook Bros., 111 E Wash av
Edwards E. N. Fur Co., 222 E Main

DIRECTORY

OF

Officers and Students

OF THE

UNIVERSITY OF WISCONSIN

1909

The Regents of the University

CHARLES R. VAN HISE, President of the University, *Ex-officio.*
CHARLES P. CARY, State Superintendent of Public Instruction, *Ex-officio.*

	TERM EXPIRES.
STATE-AT-LARGE—MAGNUS SWENSON, Madison,	1910
STATE-AT-LARGE—W. D. HOARD, Fort Atkinson,	1909
FIRST DISTRICT—PLINY NORCROSS, Janesville,	1910
SECOND DISTRICT—LUCIEN S. HANKS, Madison,	1911
THIRD DISTRICT—ENOS LL. JONES, Hillside,	1911
FOURTH DISTRICT—FREDERICK C. THWAITS, Milwaukee,	1911
FIFTH DISTRICT—JAMES F. TROTTMAN, Milwaukee,	1911
SIXTH DISTRICT—D. P. LAMOREUX, Beaver Dam,	1911
SEVENTH DISTRICT—EDWARD EVANS, La Crosse,	1911
EIGHTH DISTRICT—MRS. FLORENCE G. BUCKSTAFF, Oshkosh,	1910
NINTH DISTRICT—GUSTAVE KELLER, Appleton,	1910
TENTH DISTRICT—GEORGE F. MERRILL, Ashland,	1909
ELEVENTH DISTRICT—A. P. NELSON, Grantsburg,	1909

Officers of the Regents.

W. D. HOARD, *President.*
L. S. HANKS, *Vice-President.*
A. H. DAHL, STATE TREASURER, *ex-officio Treasurer.*
M. E. McCAFFREY, *Secretary.*
L. J. PICKARTS, *Bursar.*
EDNA FEWSON, *Purchasing Agent.*

Officers of Instruction and Government

The abbreviations in italic letters indicate the University buildings in which offices are located: *A. H.*, Agricultural Hall; *H. S. H.*, Hiram Smith Hall; *C. H.*, Chadbourne Hall; *N. H.*, North Hall; *Sc. H.*, Science Hall; *S. H.*, South Hall; *U. H.*, University Hall; *E. B.*, Engineering Building; *C. B.*, Chemical Building; *Lib.*, Library; *Adm. B.*, Administration Building; *L. B.*, Law Building; *Gym.*, Gymnasium; *H.-P. B.*, Horticulture-Physics Building; *A. E. B.*, Agricultural Engineering Building; *C. E. B.*, Chemical Engineering Building; *M. S.*, Machine Shops; *Hyd. Lab.*, Hydraulic Laboratory; *S. M.*, School of Music, corner of West Mifflin and North Carroll streets. The following abbreviations relate to telephones: U. represents the University exchange; S. and B. represent Standard and Bell at residence.

*Adams, T. S., Prof. of Pol. Economy.

Aldrich, L. B., Asst. in Physics. *Sc. H.* 23. U55, S3643. 407 W. Dayton

Alexander, A. S., Prof. of Vet. Science. In charge of Dept. of Horse Breeding. *A. H.* 45b. Daily, 8-12. U19, B1168. 811 Spaight

Allen, B. M., Asst. Prof. of Anatomy. *Sc. H.* Room C. Daily, 11-12. U148, S7457. 710 Conklin

Allen, C. E., Asso. Prof. of Botany. *Sc. H.* 44. Tu., Fr., 9-11. U144, S7244. 810 W. Johnson

Allen, Miss F. E., Inst. in Mathematics. *U. H.* 253. M., W., Fr., 9-10. U118. 219 Lathrop

†Allen, Miss K., Inst. in Latin. *U. H.* 266. Tu., 2:15-3. U71, S3388. 228 Langdon

Allen, Miss R. F., Asst. in Botany. *Sc H.* U144, S6956. 450 Charter

Anderson, Mrs. G. K., School of Music, Harp. *S. M.* 9. S1074. 15 W. Doty

Aron, A. W., Asst. in German. *N. H.* 35. Tu., 2-3. B2812. 135 Charter

Arzberger, E. G., Asst. in Botany. *Sc. H.* 54. Tu., W., Th., at 10. B621. 224 Brooks

Ashmun, Miss M. E., Inst. in English and Asst. in Education. U. H. 361. M., F., at 11. *U. H.* 120. W. at 10. U187, S2187. 310 N. Murray

Atkins, W. G., Sergeant Major U. S. Army. Armorer. *Armory.* Daily, 9-12; 2-6. U139. 114 S. Park

Atkinson, Miss E. E., Inst. in Physical Training. *Chadbourne Hall.* M., Tu., W., Th., 10-12. U67, S7674. 406 N. Murray

Atwell, W. E., Student Asst. in Business Administration. *N. H.* 81. Tu., Th., 2-4. U37, B3060. 306 Murray

*On leave of absence for academic year, 1908-9.

†On leave of absence, second semester, 1908-9.

Augspurger, L. F., Asst. in Chemistry. *C. B.* 206. W., 2-4. U112, S2491, B2583. 613 Frances

Babcock, S. M., Asst. Director and Chief Chemist of the Agr. Exp. Sta.; Prof. of Agr. Chem. *A. H.* 36. M.-F., 10-11. U76. 432 Lake

Bach, F. C., School of Music, Mandolin. *S. M.* 10. S7302. 723 Conklin

Bailey, W. L., Asst. in Pol. Science. Asst. in Education *U. H.* 319. Tu., Th., 9-9:30. U137, B1677. 625 Mendota Ct.

Baker, R. L., Inst. in Exp. Engineering. *E. B.* 27. Tu., 2-4. U154, S1395. 616 Lake

Bardeen, C. R., Dean of the Coll. of Med.; Prof. of Anatomy. *Sc. H.* Room H. Daily, 11-12. U146, S7447. 25 Mendota Ct.

Barnes, V. G., Asst. in Physics. *Sc. H.* 23. Tu., Th., at 8. U55, S8571. 1605 Regent

Barry, T. A., Instructor in Physical Training. *Gym.* Daily, 2-6. U138; office, S190, B49; house, S352, B2200. 29 E. Dayton

Bassett, H. K., Lecturer in Education. *U. H.* 214. M., W., F., 12-1; Tu., Th., 11:30-12. U194, S9679. 110 Spooner

Battey, Miss E. H., Technician. *Sc. H.* Room I. S2875. 407 Wisconsin

Bean, E. F., Student Asst. in Geology. *Sc. H* 27. M., Tu., W., 9:30-10. S1511, B2676. 901 University

Beatty, A., Asst. Prof. of English. *U. H.* 363. M., W., F., 11-12. U17, S7664. 1824 Jackson

Becher, M. A., Asst. in Physics. *Sc. H.* 23. M., 8-10. U55, B1820. 424 N. Charter

Beebe, M. C., Prof. of Elec. Engineering. *E. B.* 217. Daily, at 12. U158, S6672, B402. 211 Langdon

Benkendorf, G. H., Inst. in Dairying. *H. S. H.* 101. Daily, 8-12, 2-5. U89. Hiram Smith Hall

Berkeley, Miss F. C., Inst. in English. *U. H.* 363. Tu., Th., at 10. U17, S1395. 616 Lake

Bird, Miss A., School of Music, Piano. *Assembly Hall* 1. U42. 414 N. Livingston

Birge, E. A., Dean of the Coll. of L. & S.; Prof. of Zoology. *S. H.* 2. M.-F., 9-12. U22, S490. 744 Langdon

Birkhoff, G. D., Inst. in Mathematics. *U. H.* 253. Tu., Th., 9-10. U118, S3784. 1214 W. Johnson

Blackwelder, E., Asst. Prof. of Geology. *Sc. H.* 35. Daily, 4-5. U159, S3935. 1632 Jefferson

Bleyer, W. G., Asst. Prof. of English. Press Bulletin. *U. H.* 67. M., Tu., W., 10-11. U60. 625 Langdon

Bode, B. H., Asst. Prof. of Philosophy. *U. H.* 108. Tu., Th., 12-12:30. U182, S7069. 940 W. Johnson

Bodman, Miss E., Asst. and Stenographer, Dept. of Pol. Econ. *Lib.* 118. U121, S8315. 234 Breese Terrace

Bowen, Miss A. T., Lib. Asst. *Lib.* S184, B135. 425 Park

Bowles, J. T., Sanitary Chemist, Hygienic Lab. *A. H.* 35. Daily, 8-12, 2-5. U75, S2858. 222 Langdon

Boyd, C. E., Asst. in Latin. *U. H.* 269. W., 12-1. B2717. 1610 Adams

Bradley, H. C., Asst. Prof. of Physiological Chemistry. *C. E. B.* 214. M., W., F., 9-10. U169, S2742, B3027. 1811 Adams

Brainard, F. K., Inst. in Physics. *Sc. H.* 10a. M., W., Th., 3-4. U203. 424 N. Charter

Brand, Miss B., Sec., School of Music. *Assembly Hall.* Daily, 11-12. U42, S6529; office, S538. 922 Lake Ct.

Brand, Mrs. M. E., School of Music, Guitar and Banjo. S6529. 922 Lake Ct.

Brandel, C. O., Inst. in Mech. Drawing. *E. B.* 303. M., W., 10-11. U153, B2353. 207 N. Mills

Brandt, J. G., Inst. in Latin. *U. H.* 267. Tu., at 10. U104. 412½ W. Doty

Brannon, J. M., Asst. in Botany. *Sc. H.* 54. Daily, 10-11. U196. 830 W. Johnson

Brannon, W. A., Asst. in Feed and Fertilizer Inspection. *A. H.* 43. U220. 830 W. Johnson

Bredin, E. A., Inst. in Music. *Assembly Hall* 2. M., W., 1:30-2. U42, S2907. 716 State

Brewer, R. K., Asst. in Chemistry. *C. B.* 105. U108, S2491, B2583. 613 Frances

Briggs, Mrs. S. M., Librarian of the Law Library. *L. B.* U24, S690. 134 W. Gorham

Brown, W. H., Inst. in Pathology. *S. H.* 48a. Daily, 9-12. U40. 611 Frances

Bruns, F., Inst. in. German. *N. H.* 39. Tu., Th., at 12. U27. 423 N. Butler

Buehler, Miss E., School of Music, Piano. *Assembly Hall* 3. U42, S1148. 1809 Jefferson

Bunting, C. H., Prof. of Pathology. *S. H.* 45. Daily, 9-12. U40, S6383. 1930 Monroe

Burgess, C. F., Prof. of Appl. Electrochemistry. *C. E. B.* 103. M., Tu. at 9. U166, S8382, B1736. 1601 Adams

Burke, L. C., Library Asst. *Lib.* U130. 901 W. Johnson

Burnett, E. S., Research Asst. in Mech. Engineering. *Sc. H.* 4. U204, S2491, B2583. 613 Frances

Burnside, C. H., Asst. Prof. of Mechanics. *E. B.* 202. M.-F., 9-10. U175, S9594. 1925 West Lawn

Burrer, K. O., Inst. in Elec. Engineering. *C. E. B.* 202. M. F., 10-12; F., 9-10. U170, S2619. 325 W. Dayton

Cairns, W. B., Asst. Prof. of Am. Literature. *U. H.* 367. M., Th., at 11. U117, S6362. 2010 Madison

Carpenter, J. H., Mortimer M. Jackson Prof. of Contracts, *Emeritus.* 315 Wisconsin

Case, L. C., Inst. in Music. *Assembly Hall* 7. M.-F., 1-2. U42, S2756. 708 State

Cattell, J. L., Inst. in Romance Languages. *U. H.* 309. Tu., F., 10-11. U199. 314 Park

Cerf, B., Inst. in Romance Languages. *U. H.* 304. W., F., 9-10. U195. 314 Park

Chaney, G. A., Asst. in Mathematics. *U. H.* 65. M. at 3. U61. 720 University

Chase, W. J., Asst. Prof. of History. *U. H.* 209. F., 10-10:30; 12-12:30; S., 10-11. U193, S8118. 141 Summit

Christie, A. G., Research Asst. *E. B.* 212. 1713 Monroe

Coddington, Miss H., Head Cataloguer. *Lib.* U125, S864. 935 University

*Coffin, V., Asst. Prof. of European History.

Cole, R. G., Director of the School of Music. Prof. of Music. *Assembly Hall.* M., W., at 10; Tu., Th., at 3. U42, S4758. 324 N. Carroll

Collins, G. T., Clerk, Office of the Regents. U208, B3048. 410 Frances

Commons, J. R., Prof. of Political Economy. *Lib.* 118. M., W., F., 12-1. U121, S1572. 224 N. Murray

Comstock, G. C., Director of Wash. Obs. and of Grad. School; Prof. of Astronomy. *U. H.* 162. M., at 11; Tu., at 12; Th., at 4. U. H., U206; Obs., U56, S7415. Observatory Hill

Cook, E. A., Inst. in English. *U. H.* 366. M., W., F. at 10. U70, S656. 424 Wisconsin

Cook, W. W., Prof. of Law. *L. B.* Tu., W., Th., 9-10. U25, S8688. 1724 Regent

Cool, C. D., Inst. in Romance Languages. *U. H.* 306. M., 10-11. U171, S2649. 1818 Madison

Cooper, M. D., Asst. in Elec. Engineering. *M. S.*, Dyn. Lab. U162, S2449, B2137. 515 Frances

Craigo, R. T., Inst. in Math., Univ. Extension. *U. H.* 101. Daily, 2:30-4. U69. 615 Lake

Cunliffe, J. W., Prof. of English. *U. H.* 354. Tu., Th., 11-12; F., 10-11. U105, S9533. 625 Mendota Ct.

Curtis, N. P., Inst. in Railway Engineering. *E. B.* 206. M., S., 8-9. U177, S6238. 810 Oakland

*On leave of absence, first semester, 1908-9.

Dabney, W. L., Inst. in Mech. Prac. *M. S.* M., W., F., 8-9. U63, S1323. 438 Frances

Daniells, W. W., Emeritus Prof. of Chemistry. *C. B.* 324. Daily, at 11. U110, S1229. 515 N. Carroll

Davidson, Miss F. N., Lib. Asst. *Lib.* B2187. 714 State

Davidson, T. R., Asst. in Physical Training. *Gym.* S3302. 320 Warren

Davis, G. J., Jr., Asst. Prof. of Hyd. Engineering. *Hyd. Lab.* M., W., Th., F. at 2. U188, S7688. 1731 Regent

Dearborn, W. F., Asst. Prof. of Education. *U. H.* 13. Tu., Th., 10.30-11. U217, S7490. 218 W. Gilman

Deihl, J. D., Asst. in German. *N. H.* 35. Tu., 10-11. S8501, B3052. 208 Murray

Delwiche, E. J., Supt. Northern Sub-Station Farms. Ashland, Wis.

Delwiche, O. J., Asst. in Animal Husbandry. *Horse Barn.* Office, U97; house, U93. 434 University Farm

Deniston, G. W., Asst. in Pol. Science. *U. H.* 319. Tu. at 12. B3031. 17 N. Webster

Dennis, A. L. P., Prof. of Eur. History. *Lib.* 123. Tu., Th., 12-12:30; W. at 4. U124, S7662. 518 Wisconsin

Denniston, R. H., Asst. Prof. of Botany. *Sc. H.* 51. Daily at 10. U196, S1650, B2388. 803 State

Dickerman, J. C., Asst. Prof. of Chem. Engineering. *C. E. B.* 104. M. at 12; W. at 9. U167, S3886. 1110 Mound

Dickinson, T. H., Asst. Prof. of English. *U. H.* 365. M., W., F., 9-9:30. U18, S6645. 103 E. Wilson

Disque, R. C., Inst. in Elec. Engineering. *E. B.* 217. Daily, 12-1. U158, S5871, B2172. 308 Johnson Ct.

Dodge, R. E. N., Asst. Prof. of English. *U. H.* 365. Tu., Th., at 10. U18, S7629. 15 W. Gorham

Doe, Miss E. A., Asst. to Univ. Editor. *U. H.* 61. U207, S2994. 311 N. Brooks

Dowling, L. W., Asst. Prof. of Mathematics. *U. H.* 255. M., W., F., at 9. U103, S6400. 2 Roby Rd.

Dudgeon, M. S., Inst. in Pol. Science. *N. H.* 54. M., W., F. at 8. Office, S124; house, S6488. 2012 Jefferson

Dudley, W. H., Asst. Librarian, *Lib.* U130, S7022. 1909 Regent.

DuMez, A. G., Asst. in Pharm. Chem. *C. B.* 301. M., W., S, 8-9. U116. 432 W. Gorham

Duncalf, F., Asst. in Eur. History. *U. H.* 210. F., 12-12.30. B3056. 271 Langdon

Dunlevy, R. B., Asst. in Chemistry. *C. B.* 105. W. at 8. U108, B1368. 1104 W. Johnson

Egelhoff, R. F., Inst. in Mech. Drawing. *E. B.* 303. M. at 10; Th. at 2. U153, S2707, B214. 740 Langdon

Elliott, E. C., Prof. of Education. *U. H.* 123. M., W., F.,

11:30-12:30. U185, S7063. 220 N. Hamilton

Elliott, G. R., Inst. in English. *U. H.* 361. M., W., 9-10. S7571. 910 Oakland

Elsom, J. C., Medical Examiner in the Dept. of Physical Training. *Gym.* Daily, 9-12; 3-6. U138, S7238. 1614 Jefferson

Ely, R. T., Prof. of Pol. Economy. *Lib.* 121. M., W., F., 11-12. U123, S425. 237 Prospect Ave.

Erlanger, J., Prof. of Physiology. *C. E. B.* 213. M., W., F. at 10. U169, S6676. 148 W. Gorham

Evans, Miss M, Statistician in the Office of the Registrar. U100, B1701. 309 Wisconsin

*Evans, M. B., Asst. Prof. of German. *N. H.* 27. M., W., 11-12. U28, S6440. 21 Mendota Ct.

Farrington, E. H., Prof. of Dairy Husbandry. *H. S. H.*, 301. Daily, 8-11. U89, S3956. 315 N. Mills

Feise, C. W. R. E., Inst. in German. *N. H.* 33. M., F., 10-11. U30, S4874. 1715 Adams Ave.

Fewson, Miss E., Purchasing Agent, Office of the Regents. *Adm. B.* U210, S8253. 237 Langdon

Fiedler, Miss A. K., Head Stenographer, Dean's Office, Coll. of Agr. U85. 120 N. Hancock

Fischer, R., Asst. Prof. of Pharmacy. *C. B.* 221. Tu., Th. at 12. U111, S1129. 119 E. Johnson

†Fish, C. R., Prof. of American History.

Fiske, G. C., Asso. Prof. of Latin. *U. H.* 267. M., F., 10-11. U104, S6440. 21 Mendota Ct.

Flint, A. S., Astronomer. *Washburn Observatory.* S6596. 450 N. Charter

Flisch, Miss J. A., Office Asst. and Librarian, Univ. Extension. *U. H.* 154. U69, S7479, B1652. 424 Murray

Foerst, J. P., Mechanician in Physics. *Sc. H.* 4. U204. 714 Conklin Pl.

Foresman, Miss A., School of Music, Voice. *S. M.* 15. S993. 121 W. Doty

Forsythe, W. E., Asst. in Physics. *Sc. H.* 10a. M., 2-5. U203, S2619. 325 W. Dayton

Fowler, Miss M. M., School of Music, Piano. *Assembly Hall*, U42, S3664. 161 Summit

Freeman, J. C., Prof. of English Literature. *U. H.* 354. M., W. at 12. U105, S2858. 222 Langdon

Frost, W. D., Asso. Prof. of Bacteriology. *S. H.* 22. M.-F. at 10. U46, S3668. 310 Bruen

Fuller, C. A., Inst. in Bacteriology. *S. H.* 31. U46, S8498. 1633 Madison

*On leave of absence, second semester, 1908-9.

†On leave of absence for academic year, 1908-9.

Fuller, J. G., Asst. Prof. of Animal Husbandry. *A. H.* 50. M., W., F., 11-12. U77, S7679. 1938 Adams Ave.

Gage, O. A., Asst. Prof. of Physics. *Sc. H.* 23. M., W., F. at 10. U55, S6166. 121 W. Gilman

Galland, J. S., Asst. in Romance Languages. *U. H.* 317. Tu., W., Th., F. at 10:50. S6452. 441 N. Lake

Garlid, G., Asst. in Pasteurizing. *H. S. H.* 105. U89. 434 Lorch

Gates, C. B., Asst. in Chemistry. *C. B.* 105. S., 8-10. U108, S6589. 919 W. Johnson

Gay, Miss L. M., Asst. Prof. of Romance Languages. *U. H.* 304. W., F., at 9. U195, B2826. 216 N. Pinckney

Giese, W. F., Asso. Prof. of Romance Languages. *U. H.* 308. W., F., 10-10:30. U198. 121 N. Franklin

Gilbert, G. L., Requisition Clerk, Office of the Regents. U65, S6561. 904 Spaight

Gillett, C. M., University Editor. *U. H.* 61. U207, S544, B195. 619 Langdon

Gilman, S. W., Prof. of Bus. Administration. *N. H.* 82. M., 2-4. U27, S1077. 410 N. Livingston

Gilmore, E. A., Prof. of Law. *L. B.* M., Tu. at 11. U223, S4849. 1607 Adams St.

Glen, Miss M. A., Clerk and Stenographer, Com. on Accredited Schools and Appointments. U186, S2994. 311 N. Brooks

Gloyer, W. O., Student Asst. in Botany. *Sc. H.* 48. U144, B1631. 707 W. Johnson

Godfroy, Miss A. S., Asst. in Registrar's Office. U100, S868. 423 N. Lake

Goodnight, S. H., Asst. Prof. of German. *N. H.* 37. M., W. 9-10 U32, S6418. 619 Harrison

Gray, L. C., Asst. in Pol. Economy. *N. H.* 80. M., Th. at 9. U38. 453 W. Mifflin

Griffith, E. M., State Forester. Lecturer in Forestry. Capitol, 408. Office, S539; house, S798. 205 S. Hamilton

Griffiths, Miss N. E., Clerk and Stenographer, Farmers' Institute. *A. H.* 22. U87, B1806. 319 W. Dayton

Grimes, N. C., Inst. in Mathematics. *U. H.* 65. M. at 10. U61, S5667. 214 N. Brooks

Grove, W. E., Inst. in Pharmacology. *C. E. B.* 302. Daily, 9-10. U218, S1743. 617 State

Grover, Miss A., Lib. Asst. *Lib.* B1831. 1039 University

Haertel, M. H., Inst. in German. *N. H.* 37. Tu., 11-12; W., 10-11. U32, S9203. 716 Conklin

Hall, E. A. B., Asst. in English. 915 University

Hall, E. B., Asst. in Analytical Chem. *C. B.* 209. Daily, 9-10. U112, B1423. 310 S. Carroll

Hall, L. B., School of Music, Piano. *Assembly Hall* 1. U42. B796. 11 W. Gorham

Hall, R. D., Inst. in Chemistry. *C. B.* 209. Daily, 12-1. U112, S2509. 902 Garfield

Hammer, B. W., Asst. in Agr. Bact. *A. H.* 39. Tu., S., 10-11. U75, S3304, B312. 320 Warren

Hammer, M. R., Inst. in Mech. Drawing. *E. B.* 303. M.-F., 10-11. U153. 701 W. Johnson

Harlacher, Miss E. C., Chief Clerk and Stenographer, Univ. Extension. *U. H.* 151. U69. 419 Sterling Ct.

Harper, R. A., Prof. of Botany. *Sc. H.* 39. Tu. at 12. U142. S2784. 444 N. Charter

Harris, R. T., Asst. in Dairy Tests, Feed and Fertilizer Inspection. *A. H.* 43. Daily, 8-12. U74. 1828 Sterling St.

Hart, Miss A., Bill Clerk, Office of the Regents. U208, B1618. 539 State

Hart, E. B., Prof. of Agr. Chemistry. Chemist of Experiment Station. *A. H.* 57. M., W., F. at 8; Tu., Th. at 9. U83, B2186. 915 W. Johnson

Hastings, E G., Asst. Prof. of Agr. Bacteriology. *A. H.* 20. Tu., Th., 9-10. U80, S4719. 1906 West Lawn

Hawes, C. H., Lecturer in Anthropology. *S. H.* 23. M. at 10:30; Tu., Th. at 12. U47, S549. 402 W. Main

Hayner, Mrs. G. H., Clerk, Office of the Regents. U65, S9438. 223 W. Gilman

Hean, C. S., Lib'n of the Agr. Library. *A. H.* U84. R. F. D. 7

Heil, H. G., Inst. in Physics. *Sc. H.* 13. M., 3-4; Th., 4-5. 339 W. Washington

Heilman, E. A., Asst. in German. *N. H.* 35. Th. at 11. 1113 W. Johnson

*Henry, W. A., Emeritus Prof. of Agriculture.

Henwood, Miss E. M., Cashier and Bookkeeper, Dairy Dept. *H. S. H.* 201. U89. 117 N. Butler

Herfurth, Miss I., Executive Clerk, Coll. of Agr. *A. H.* 30. U72, S397, B1177. 703 E. Gorham

Herrick, L. R., Inst. in French. *U. H.* 309. M., 11-12. U199, S4236. 217 N. Mills

Hess, R. H., Inst. in Pol. Economy. *N. H.* 51. M. at 12; W., F. at 11. U34, S7253. 237 Langdon

Hickman, Miss M. A., Asst. in Botany. *Sc. H.* U144, B2395. 221 N. Brooks

Hiestand, W. D., University Registrar and Sec. of the Faculty. *U. H.* 158. U100, S3623. 16 W. Gorham

Higson, C. R., Inst. in Elec. Engineering. *M. S.* Elec. Lab. Tu., Th., 10-1. U162, S2491, B2583. 613 Frances

*On leave of absence.

Hill, C. W., Asst. in Chemistry. *C. B.* 106. M. W., F., 8-10. U108, S1097, B3056. 271 Langdon

Hine, G. S., Asst. in Feed and Fertilizer Inspection. *A. H.* 40. Daily, 8-12; 2-5. U220. 1530 University

Hockett, H. C., Inst. in Am. History. *U. H.* 208. M., 10:30-11; Th., 9:30-10; F., 12-1. U192, B1946. 301 Lake

Hoerger, B. G., Asst. in German. *N. H.* 35. Tu., 3-4; F., 9-10. S6723. 11 E. Gorham

Hoffman, C., Inst. in Agr. Bacteriology. *A. H.* 33b. Daily, 8-10. U85. Agricultural Hall

Hohlfeld, A. R., Prof. of German. *N. H.* 26. W., 10-11; F., 9-10. U28, S2177. 621 Frances

Holden, E. C., Prof. of Mining Engineering. *E. B.* 216. M., W., F., 11-12. U54, S284. 419 Sterling Ct.

Holmes, S. J., Asst. Prof. of Zoology. *Sc. H.* 57. Daily at 11. U128, S1458. 133 E. Gorham

Holt, H. H., Asst. in Eur. History. *U. H.* 210. F., 9-9:30. *Lib.* 123. W., 7:30-8 p. m. B2256. 127 W. Gilman

l'Hommedieu, Miss J., School of Music, Voice. S893. 414 N. Henry

Hornbeck, S. K., Inst. in Political Science. *U. H.* 324. M., 11-12; F., 11.30-12. U205, S3360. 505 N. Carroll

Hubbard, F. G., Prof. of the Eng. Language. *U. H.* 355. M., W. at 10. U106, S1051. 227 Langdon

Huels, F. W., Inst. in Exp. Engineering. *E. B.* 27. M., 2-4. U154, B127. 115 State

Humphrey, G. C., Prof. of Animal Husbandry. *A. H.* 48b. M., Tu., Th., 2-4. Office, U77; house, U94. 438 University Farm

*Huntington, Miss E. A., Inst. in Home Economics.

Hutchins, C. P., Director of Physical Training. *Gym.* Daily, 9-12; 2-6. U138, B2250. 212 Monona

Hutchins, F. A., Sec'y Debating and Public Discussion, Univ. Extension. *U. H.* 154. Daily, 9-1. 2-5. U96, B2757. 403 Murray

Hutton, G., Farm Foreman. *Horse Barn.* Office, U97; house, U10. 428 University Farm

Ingersoll, L. R., Asst. Prof. of Physics. *Sc. H.* 13. M. at 10; W. at 9. U204, S6457. 719 University

Inglis, D. N., Asst. in French. *U. H.* 203. Tu., W., Th., F. at 7:50 a. m. 216 S. Mills

Jaffé, W. L., School of Music, Violin. *Kroncke Bldg.* 13. F., 11-12. S538. Milwaukee, Wis.

Jahns, Miss L. M., Asst. in Soils. *H.-P. B.* 307. Tu., 10-12. U160, S88. 22 E. Gilman

*On leave of absence, first semester, 1908-9.

Jansky, C. M., Asst. Prof. of Elec. Engr., Univ. Extension. *U. H.* 101. Daily, 2-3. U69. 2018 Madison

Jastrow, J., Prof. of Psychology. *U. H.* 12. M., W., 10-11; Tu., Th., 12-12:30. U29, S3776. 237 Langdon

Johnston, C., Lecturer in Pol. Science. *U. H.* 321. M.,11-12. U119, S1650, B2388. 803 State

Johnstone, A. H., Inst. in Pub. Speaking. *U. H.* 204. M., W., F. at 12. U189.

Jolivette, Miss H. D. M., Herbarium Asst. in Botany. *Sc. H.* 51. U196, S6596. 450 Charter

Jones, B. W., Prof. of Law. *L. B.* Office, S206; house, S265. 112 Langdon

Jones, E. R., Inst. in Soils. *H.-P. B.* 4a. Tu., 8-12. U216, S2956. 313 Mills

Juday, C., Lecturer in Zoology. *Sc. H.* 43. Daily, 10-11. U143, S853. 610 Lake

Kahlenberg, L., Director of the Course in Chemistry. Professor of Chemistry. *C. B.* 103. M., W., F. at 11. U114, S3915. 234 Lathrop

Kateley, F., Asst. in Forge Room. *M. S.* 912 Oakwood

Kent, W. J., Asst. in Zoology. *Sc. H.* Daily 1-2. U43. 506 E. Washington

Keown, R. McA., Asst. Prof. of Mach. Design. *E. B.* 201. M., 11-11:30; W., 10-11; F., 10-10:30. U176, S2667. 206 N. Brooks

Kerr, A., Emeritus Prof. of the Greek Language and Literature. *U. H.* 265. Tu., Th. at 10. U16, S554. 140 Langdon

Ketelle, Mrs. M. A. W., Asst. in Hebrew and Hellenistic Greek. *S. H.* 7. Tu., Th. at 10. 216 Lake

Kind, J. L., Asst. Prof. of German. *N. H.* 33. Tu., 11-12; W., 10-11. U30, S2570. 419 Sterling Ct.

Kinne, W. S., Inst. in Struct. Engineering. *E. B.* 306. Daily, 10-11. U221, S698, B136. 609 Lake

Kirshman, J. E., Asst. in German. *N. H.* 35. M., 10-11. B2812. 135 Charter

Klein, D., Asst. in Chemistry. *C. B.* 107. Tu., Th. at 10. U108, S2491, B2583. 613 N. Frances

Kleinheinz, F., Inst. in An. Husbandry. *A. H. Pavilion.* Daily, 11-12. U98, S2809. 412 Charter

Knudson, Miss A. C., Lib. Asst. 1016 Jenifer

Koch, A. R., Asst. in Chemistry. *C. B. Lect. Room.* Daily, 11-12. U108, B1611. 226 Brooks

Koelker, W. F., Asst. Prof. of Chemistry. *C. B.* 309. M.-F., 10-11, 3-4. U115, S2858. 222 Langdon

Kommers, J. B., Inst. in Mechanics. *E. B.* 20. Tu., W., Th., 9-10. B2172. 308 Johnson Ct.

Kowalke, O. L., Inst. in Chem. Engineering. *C. E. B.* 105. Tu., Fr. at 9. U166, S698, B136. 271 Langdon

Krauskopf, F. C., Inst. in Chemistry. *C. B.* 107. M. at 8; Tu. at 12. U108. 201 N. Murray

Kremers, E., Director of the Course in Pharmacy; Prof. of Pharm. Chemistry. *C. B.* 303. M.-F., 11-11:30. U116, S663. 1722 Jackson

Küstermann, W. W., Asst. in Mathematics. *U. H.* 65. M. at 8. U61, S222. 120 N. Butler

Laabs, A. G., Asst. in Buttermaking. *H. S. H.* U89. 424 N. Bruen

Laird, A. G., Asso. Prof. of Greek and Comparative Philology. *U. H.* 263. W. 12-1. U. 15, S6440. 21 Mendota Ct.

Lathrop, H. B., Asso. Prof. of English. *U. H.* 355. Tu., Th. at 11. U106, S878. 1031 W. Johnson

Leiserson, W. M., Asst. in Pol. Economy. *Lib.* 118. Tu., Th., 2-4. U121, S6231. 1025 University

Leith, C. K., Prof. of Geology. *Sc. H.* 32. Daily, 9-12; 2-4. U57, S1434. 240 Langdon

Lenher, V., Prof. of Chemistry. *C. B.* 203. Daily, 2-3. U109, S1201. 158 Summit

Leonard, W. E., Inst. in English. *U. H.* 353. M., 10-11. U70, S2858. 222 Langdon

Lighty, W. H., Sec'y. Correspondence Study. University Extension. *U. H.* 154. Daily, 9-1; 2:30-5. U69, S5948. 1610 Madison

Loevenhart, A. S., Prof. of Pharmacology and Toxicology. *C. E. B.* 300. Daily, 12-1. U218, S1650, B2388. 803 State

Loew, E. A., Inst. in Elec. Engineering. *E. B.* 219. M., W. at 9. U200, S5871, B2172. 308 Johnson Ct.

*Lorenz, M. O., Asst. Prof. of Pol. Economy.

Lottes, W. G., Inst. in Forge Practice and Repairing. *M. S.* U161, B3036. 213 Lake

Lowrie, S. G., Asst. in Pol. Science. *Capitol,* 417. Tu., Th., S., 9-11. B1677. 625 Mendota Ct.

Lunt, W. E., Inst. in History. *U. H.* 206. Tu., Th., F., 11-11:30. U190, S1650, B2388. 803 State

Lutman, B. F., Asst. in Botany. *Sc. H.* 72. Tu., Th., 10-11. U142, S3668. 310 Bruen

Lyman, R. L., Asst. Prof. of Rhetoric and Oratory. *U. H.* 204. M.-F. at 11. U189, S7651. 139 W. Gilman

McBride, B. R., Inst. in Hyd. Engineering. *E. B.* 208. M., Tu., W. at 10. U178, B2197. 311 N. Charter

McBride, R. S., Asst. in Chemistry. *C. B.* 105. M., 8-10. U108, B3050. 1102 W. Johnson

*On leave of absence for the academic year, 1908-9.

McCaffrey, M. E., Secretary of the Regents. *Adm. B.* U45, S7124. 1904 Jefferson

McCarthy, C., Lecturer in Pol. Science. *Capitol,* 417. M.-F., 9-11; 2-4. Office, S1049, B128; house, S1028. 409 N. Henry

McCollum, E. V., Asst. Prof. of Agr. Chemistry. *A. H.* 59. Daily, 2-3. U220, B2872. 1210 W. Washington

McConachie, L. G., Ph. D., Inst. in Pol. Sc. *U. H.* 101. 27 W. Dayton

McConnell, A. W., Supt. of Buildings. *Adm. B.* Daily, 9-10; 2-3. U44, B2117. 817 W. Johnson

McCoy, R., Captain U. S. Army. Prof. of Military Science and Tactics. *Armory,* 6. Daily 9-12; 2-5. U139, S7446. 214 W. Gilman

McCulloch, Miss I. J., Lib. Asst. *Lib.* 935 W. Johnson

McCullough, F. M., Inst. in Mechanics. *E. B.* 10. Tu., W., F. at 12. U155, S7362. 2014 Monroe

McDaniel, A. S., Inst. in Chemistry. *C. B.* 309. Tu., 10-11; Th., 12-1. U115, S7341. 219 N. Bassett

McGilvary, E. B., Prof. of Philosophy. *U. H.* 108. M., W., F., 10-10:30. U182, S2431. 1902 Arlington Pl.

McKerrow, G., Supt. of Agr. Institutes. *A. H.* 22. Daily, 8-12; 2-5. U87. 107 S. Butler

McKitrick, R., Asst. in Pol. Science. *Capitol,* Leg. Ref. Lib. M.-F., 2-4. 926 Clymer Pl.

Mack, J. G. D., Prof. of Mach. Design. *E. B.* 203. M., W., 9-11. U176, S2464. 110 E. Johnson

Main, G., Asst. in Physical Training. *Gym.* 420 W. Doty

Malde, O. G., Asst. in charge of Cranberry Investigation. *H.-P. B.* 304. U160. Agricultural Hall

Mann, C. H., Leader of the Univ. Band. *Gym.* 41. W. at 10; F. at 12. U68, S4667. 924 Clymer Pl.

March, H. W., Inst. in Mathematics. *U. H.* 65. W. at 4. U61. 625 Langdon

Markey, W. E., Asst. in Animal Husbandry. *A. H.* 48. U77, B601. 412 N. Bruen

Marquette, W. G., Asst. Prof. of Botany. *U. H.* 66. M. at 8. U151. 542 W. Johnson

Marquis, J. C., Editor of Agricultural Publications. *A. H.* 26. Daily, 8-10. U181, S7634. 411 N. Lake

Marshall, R. R., Asst. in Soils. *H.-P. B.* 304. M., Tu., W., 8-10. 208 N. Brooks

Marshall, W. S., Asso. Prof. of Entomology. *Sc. H.,* 58. Tu., Th., 11-12. U43, S1155. 116 E. Gorham

Martin, Miss G. M., Asst. to the Registrar. *U. H.* 158. U100, S3298. 303 N. Park

Martin, L., Asst. Prof. of Geology. *Sc. H.* 26. Daily at 11. U135, S9318. 222 W. Gilman

Marty, G., Asst. in Foreign Cheese Making. *H. S. H.* U89. 307 Murray

Mason, M., Asso. Prof. of Mathematics. *U. H.* 65. M., W., F. at 11. U61, S3927. 152 W. Gorham

Mathews, G. C., Asst. in Public Speaking. *U. H.* 204. Th. at 2. U189. 1025 University

Mathews, J. H., Inst. in Phys. Chemistry. *C. B.* 317. Daily at 9. B3050. 1102 W. Johnson

Matthews, J., Head man in Horse Barn. U97. 2103 University

Maurer, E. R., Prof. of Mechanics. *E. B.* 202. M.-F., 9-10. U175, S3742. 167 Prospect Ave.

Maurer, H., Asst. in Am. History. *Lib.* 123. Th., 7-8 p. m. 122 N. Franklin

Mayhew, Miss A. S., Asst. Prof. of Physical Training. *Chadbourne Hall.* Daily, 9-12. U67, S6069. 310 Brooks

Mead, D. W., Prof. of Hyd. and San. Engineering. *E. B.* 210. M., 12-1. U178, B677. 1015 University

Mead, W. J., Inst. in Geology. *Sc. H.* 27a. Daily, 9-12. U58, S5639. 1811 Jefferson

Meek, W. J., Inst. in Physiology. *C. E. B.* 213. M., Tu., W., Th., 9-10. U169. 915 University

Mendenhall, C. E., Prof. of Physics. *Sc. H.* 17. W. at 10. U133, S6752. 23 Mendota Ct.

Merica, Paul, Asst. in Physics. *Sc. H.* 23. Tu., 2-4. U55, S2957. 138 W. Gorham

Merrick, G. B., Accountant, Office of the Regents. *Adm. B.* U208, S1081. 350 W. Washington

Merrick, Miss J. B., Inst. in Physical Training. *Chadburne Hall.* M., Tu., W., Th., 10-12. U67, S3972, B2158. 625 W. Johnson

Merz, Miss A. A., Stenographer, Coll. of Law. U24, B606. 726 Atwood

*Meyer, B. H., Prof. of Pol. Economy. 1937 Arlington

Meyer, E., Lecturer in Pol. Science.

Michell, R. B., Inst. in Romance Languages. *U. H.* 306. W., F., at 10. U171, S6596. 450 Charter

Michels, M., Asst. in Dairy Husbandry. *H. S. H.* 251. U11, S9238. 1608 Madison

Millar, A. V., Asst. Prof. of Mech. Drawing. *E. B.* 305. Tu., W., F., 10-11; W., 11-12. U153, S8631. 222 Charter

Miller, A. H., Inst. in Mechanics. *E. B.* 20. M., W., F., 11-12. B199. 621 Lake

Miller, P. G., Asst. in Spanish. *U. H.* 306. F., 9-10. 1221 Mound

Miller, W. S., Asso. Prof. of Anatomy. *Sc. H.*, Room G. W. at 12. U147, S1650, B2388. 803 State

*On leave of absence.

Milward, J. G., Inst. in Horticulture. *H.-P. B.* 105. M., W., F. at 2. U90. 1217 W. Dayton

Miner, Miss R. P., Lib. Asst. *Lib.* S6661. 217 S. Hamilton

Miner, Mrs. S. H., Lib. Asst. *Lib.* S6207. 20 N. Henry

Moore, J. G., Asst. Prof. of Horticulture. *H. P. B.* 302. Daily at 9. U90. Horticultural-Physics Bldg.

Moore, R. A., Prof. of Agronomy. *Agr. B.* Daily, 3-5. U78, S3735. 202 S. Warren

Moore, W. U., Asst. Prof. of Law. *L. B.* Th., F., 9-11. U24, S7513. 1606 Madison

Morgan, B. Q., Inst. in German. *N. H.* 39. W., F., 9-11. U27, S4874. 1715 Adams Ave.

Mott, W. R., Inst. in Chemistry. *C. B.* 209. Tu., W., Th., F., 2-3. U112, S1191. 125 E. Gorham

Muenzinger, K. F., Asst. in German. *N. H.* 35. Th., 3-4. S4874. 1715 Adams Ave.

Munro, D. C., Prof. of Eur. History. *Lib.* 123. Tu., 11-11:30; Th., 2:30-3. U124, S1068. 630 Frances

Mutchler, I. J., Chief Carpenter. U161. 213 N. Park

Neidig, W. J., Inst. in English. *U. H.* 366. M., W., F. at 10:50; M., Tu., Th., at 2:50. U70, S1144. 435 Hawthorne Pl.

Nelson, O. O., Student Asst. in Bacteriology. 126 S. Hancock

Norgord, C. P., Inst. in Agronomy. *Agr. B.* 24. Daily, 9-11. U78. 1212 W. Johnson

Norris, E. B., Asst. Prof. of Mech. Engineering, Univ. Extension. *U. H.* 101. Daily, 2-4. U69. 301 Johnson Ct.

Ocock, C. A., Asst. Prof. of Agr. Engineering. *A. E. B.* 108. Daily, 4-5. U82, S6762. R. F. D. 7

Olin, J. M., Prof. of Law. *L. B.* M., 8-12. Office, S133, B133; house, S194, B187. 762 Langdon

Olson, J. E., Prof. of Scandinavian Languages and Literature. *U. H.* 60. Tu., Th., 11-11:30. U101, S2494. 1012 E. Gorham

Orth, H. D., Inst. in Mech. Drawing. *E. B.* 303. M., W., 10-11. U153, S9469. 619 W. Johnson

O'Shea, M. V., Prof. of the Science and Art of Education. *U. H.* 120. M., W., F., 11:45-12:30. U187, S554. 140 Langdon

Otis, D. H., Asst. to Dean of Coll. of Agr. and Asso. Prof. of Animal Nutrition. *A. H.* 31. Tu., 9-10; Th., F., 11-12. U73, B2675. 1717 Madison

Otto, M. C., Asst. in Philosophy. *U. H.* 106. F., 10-11. U183, S185, B311. 915 University

Overton, J. B., Asst. Prof. of Botany. *Sc. H.* 65. M., W., F., 10-11. U150, S6160. 512 Wisconsin

Owen, E. T., Prof. of French and Linguistics. *U. H.* 307. M. at 11:50. U197, S134. 614 State

Owen, R. S., Inst. in Civil Engineering. *E. B.* 21. Tu., W., F. at 8; Th. at 11; F. at 10. U202, S7652. 221 S. Mills

Parker, E. E., Inst. in Struct. Engineering. *E. B.* 306. Tu., F., 8-9. S9598. 223 S. Mills

Parker, F. A., Emeritus Prof. of Music. *Assembly Hall.* Tu., Th., 2-3. U42, S417. 14 W. Gilman

Parker, H. A., Inst. in Top. Engineering. *E. B.* 109. Tu., 11-12; W., 9-10; Th., 10-11. U151. 223 S. Mills

Parkinson, J. B., Vice-President. Emeritus Prof. of Constitutional and International Law. *U. H.* 220. Th. at 11. U119, S2359. 516 Wisconsin

Peabody, A., Supervising Architect. *Adm. B.* Daily at 12. U23, S1640. 502 N. Henry

Pence, W. D., Prof. of Ry. Engineering. *E. B.* 206. M., 9-10; W., F., 8-9. U177, S3232. 212 W. Gilman

Phillips, J. D., Prof. of Drawing. *E. B.* 305. Daily, 9-12. U153, S8679. 118 Spooner

Pickarts, L. J., Bursar of the Regents. *Adm. B.* Daily, 9-12:30; 2-4. U65, S9426. 429 Park

Pickarts, Miss M. E., Asst. in Physical Training. *Chadbourne Hall.* U67, S7426. 429 Park

Pitman, A. M., Ph. D., Inst. in Latin. U101. 414 N. Henry

Plagge, H. J., Asst. in Physics. *Sc. H.* 23. Daily at 10. U55, B1831. 1039 University

Post, L. M., Mechanician. *E. B.* 18. U156. 1021 Erin

Post, Miss M. M., Clerk and Stenographer, Dept. of Bus. Administration. U37, S2404. 438 W. Gilman

Price, J. R., Inst. in Elec. Engineering. *M. S.* Elec. Lab. Tu., W., F., 10-11. U162, S6333. 15 S. Bassett

Price, W. H., Inst. in Pol. Economy. *S. H.* 25. S. at 10. U47, S3717. 1631 Madison

Prokosch, E., Asst. Prof. of German and Comparative Philology. *N. H.* 26. Tu., Th.at 12. U33, B1155. 1619 Jefferson

Pyre, Miss A. F., Library Asst. *Lib.* B5026. Farview Farm

Pyre, J. F. A., Asst. Prof. of English. *U. H.* 367. M., W., F., 11-11:30. U117, S7533. 625 Mendota Ct.

Randolph, Miss M., Asst. and Stenographer to Director of the Course in Commerce. *N. H.* 55. U35, S8315. 234 Breeze Ter.

Ravenel, M. P., Prof. of Bacteriology; Director of the Hygienic Lab. *A. H.* 39. Daily, 9-12; 2-4. U75. 419 Sterling Ct.

Reber, L. E., Director of University Extension. *U. H.* 157. Daily, 10-12:30. U69, S2627. 22 Mendota Ct.

Reed, F. O., Asst. Prof. of Romance Languages. *U. H.* 308. M., 10-10:30; S., 8:30-9. U198, S1029. 401 Wisconsin

Regan, Miss A., School of Music, Piano. *Assembly Hall*, 2. S361. 321 S. Hamilton

Reinhard, E., Inst. in German, Univ. Extension. *U. H.* 101. W., F. at 9. B3035. 1713 Adams

*Reinsch, P. S., Prof. of Pol. Science. *Lib.* 121. U123, S2345. 423 Wisconsin

Richards, A., Asst. in Zoology. *Sc. H.* 61. M., W., F. at 11. S6589. 919 W. Johnson

Richards, H. S., Dean of the College of Law. Prof. of Law. *L. B.* M.-F., 11-12. U24, S3491. 640 Frances

Richter, A. W., Prof. of Exp. Engineering. *E. B.* 24. M., W., F. at 11. U154, S2922. 929 University

Rigden, E. J. Miss, B. S., Asst. in Zoology. 309 Wisconsin Ave.

Robinson, E. E., Asst. in American History. *Lib.* 125. M., 7:30-8 p. m.; W., 3-4. S7589. 1029 University

Roe, F. W., Inst. in English. *U. H.* 366. M., 9-10. U70, S6368. 216 N. Carroll

Roebuck, J. R., Inst. in Physics. *Sc. H.* 13. Daily, 2-4. U132. 1222Mound

Roedder, E. C. L. C., Asst. Prof. of German Philology. *N. H.* 26. M., W. at 12. U33. 412 Lake

Rogers, A. J., Jr., Asst. in Horticulture. *H.-P. B.* 303. Daily, 2-3. U90, S541, B197. Horticultural Physics Building

Root, W. T., Inst. in Am. History. *U. H.* 208. Tu., 11:30-12; W., 9:30-10; F., 11-11:30. U192. 419 Sterling Ct.

Ross, E. A., Prof. of Sociology. *S. H.* 24. M., W., F., 12-12:40. U48, S6679. 1941 Arlington Pl.

Russell, H. L., Dean of the Coll. of Agr. and Director of Agr. Exp. Sta. *A. H.* 39. Daily, 8-12. U72, S576. University Farm

Sage, Miss M. L., Stenographer to the Faculty of Coll. of Letters and Science. *U. H.* 158. U209. 509 W. Washington

Sammis, J. L., Asst. Prof. of Dairy Husbandry. *H. S. H.* 303a. Daily, 11-12. U92, S4509. 1615 Jefferson

Sanberg, Mrs. I. G., School of Music, Piano. *Assembly Hall*, 2. S895, B155. 620 Langdon

Sanborn, J. B., Lecturer in Law. *L. B.* 3. Office, S24, B9; house, S432, B770. 210 Langdon

Sandell, H., Asst. in Soils. *H.-P. B.* 103. U91, S2607. 1311 Morris

Sandsten, E. P., Prof. of Horticulture. *H.-P. B.* Daily, 9-10. U90, S8762. R. F. D. 7

Sanford, Miss D. C., Library Asst. *Lib.* S2994. 311 N. Brooks

Sanford, Miss F. G., Clerk and Stenographer, Dean's Office, Coll. of L. and S. U22, S2994. 311 N. Brooks

* On leave of absence, first semester, 1908-9.

Sanford, H. B., Inst. in Elec. Engineering. *M. S.* Tu., Th., S., 9-10. U162-2. 302 Murray

Schaefer, Miss E., Library Asst. *Lib.* 935 W. Johnson

Schlatter, E. B., Inst. in Romance Languages. *U. H.* 307. W., F., 9:30-10. U197, S2937. 216 N. Brooks

Schulz, R. L., Asst. in Pharm. Chemistry. *C. B.* 310. Daily, 8-10. S2707, B214. 740 Langdon

Scott, J. F., Asst. in Eur. History. *U. H.* 210. F., 9:30-10. S1395. 616 Lake

Scott, R. B., Asso. Prof. of Pol. Science. *U. H.* 319. M., at 12. U137, S2785. 131 W. Gilman

Scott, W. A., Director of the Course in Commerce. Prof. of Pol. Economy. *N. H.* 55. M.-F. at 2:30. U35, S3345. 520 N. Pinckney

Secrist, H., Asst. in Pol. Economy. *S. H.* 25b. Daily at 9. 301 Bruen

Sellery, G. C., Director of Summer Session. Asso. Prof. of Eur. History. *U. H.*, 209. M., W., 11.30-12; Tu., Th., 9:30-10 30. U193, S8656. 808 Oakland

Semrad, C. A., Inst. in Hyd. Engineering. *E. B.* 208. Tu. at 9; Hyd. Lab. M., W. at 10. U188 and 178, B3020. 140 W. Gorham

Shannahan, W. D., Asst. in Latin. *U. H.* 268. Tu., F., 4-5. B1490. 218 N. Pinckney

*Sharp, F. C., Prof. of Philosophy. *U. H.* 106. U183, S2985. 27 Mendota Ct.

Shealy, E. M., Inst. in Steam Engineering. *E. B.* 204½. W., 10-12. S5871, B2172. 308 Johnson Ct.

Shepard, W. J., Inst. in Pol. Science. *U. H.* 324. M., W., 9-10. U205, S8421. 1017 W. Johnson

Showerman, G., Asso. Prof. of Latin. *U. H.* 266. M., W., F. at 11; Tu. at 9:45; Th. at 12. U71. 323 N. Hamilton

Shuster, J. W., Asst. Prof. of Elec. Engineering. *E. B.* 218. M., W., F. at 11. U201, S6427. 235 W. Gilman

Simpson, T. M., Inst. in Mathematics. *U. H.* 253. M., W., F. at 10. U118. 1029 University

Singler, J. J., Asst. in Dairy Mech., Agr. Heating Plant. U95. 1220 University

Skinner, E. B., Asst. Prof. of Mathematics. *U. H.* 255. Tu., Th. at 10. U103, S9315. 210 Lathrop

Sladky, P., Inst. in Mech. Practice. *M. S.* 712 W. Dayton

Slaughter, M. S., Prof. of Latin. *U. H.* 267. M., W., F. at 11. U104, S1041, B678. 633 Frances

Slichter, C. S., Prof. of Appl. Mathematics. *U. H.* 65. Tu., Th., at 10. U61, S7475. 636 Frances

* On leave of absence, first semester, 1908-9.

Smith, A. W., Inst. in Physics. *Sc. H.* 13. M., W., 2-3. U132, S7651. 139 W. Gilman

Smith, C. F., Prof. of Greek and Classical Philology. *U. H.* 263. Tu., Th. at 11:30. U15, S2664. 1715 Adams

Smith, E. R., Inst. in Mathematics. *U. H.* 65. Th. at 4; F. at 11. U61, S879. 636 E. Gorham

*Smith, H. A., Prof. of Romance Languages.

Smith, H. L., Professor of Law. *L. B.* U26, S3727. 11 E. Gilman

Smith, K. W., Inst. in Medical Bacteriology; Bacteriologist of State Hygienic Lab. *A. H.* 39. M., 11-12. U75, B1611. 226 Brooks

Smith, L. S., Asso. Prof. of Top. and Geod. Engineering. *E. B.* 109. M., W. at 9; Tu. at 11; Th. at 10. U157, S1674. 939 University

Smith, W. M., Librarian. *Lib.* 222. Daily, 9:30-12. U131, S265. 112 Langdon

Snow, B. W., Prof. of Physics. *Sc. H.* 17. M.-F., 3-5. U133, S762. 135 W. Gilman

Spencer, Miss K., Stenographer, Office of the Regents. *Adm. B.* U45, S700. 209 Wisconsin

Starch, D., Inst. in Psychology. *U. H.* 15. Daily, 10-11. U217. 130 N. Mills

Steen, J. C., Supt. of Mach. Shops. *M. S.* M.-F., 11-12. U63, S6492. 719 E. Gorham

Steenbock, H., Asst. in Agr. Chemistry. *A. H.* 59. U220,B1628. 905 W. Johnson

Steidtmann, E., Asst. in Mineralogy. *Sc. H.* 27b. Daily, 9-12; 2-5. U58. 535 W. Washington

Steinke, Miss L. A., Lib. Asst. *Lib.* S2817, B1711. 514 Lake

Sterling, Miss S. A., Asst. Prof. of German. *N. H.* 31. Tu., 12-12:30; W., 10-11. U31, S3703. 109 W. Washington

Steve, W. F., Asst. in Physics. *Sc. H.* 23. Tu., Th. at 8. U55, S7596. 1216 W. Johnson

Stoddart, C. W., Asst. Prof. of Soils. *H.-P. B.* 305. W., F., 10-12. U160, S4935. 1602 Jefferson

Stone, A. L., Inst. in Agronomy. *Agr. B.* 29. M., W., 11-12. U4, S9688. 1614 Hoyt

Stout, A. B., Student Asst. in Botany. *Sc. H.* 54. M., W., 10-11. B621. 224 N. Brooks

Sylvester, W. W., Asst. in Agr. Engineering. *A. E. B.* 108. Daily, 4-5. U82, B2065. 439 Lorch

† Taylor, A. H., Asst. Prof. of Physics.

* On leave of absence, first semester, 1908-9.

† On leave of absence for the academic year, 1908-9.

Taylor, H. C., Asso. Prof. of Pol. Economy. *N. H.* 80. Daily at 10. U38, S2547. 222 Irving

Taylor, Mrs. A. H., Matron of Chadbourne Hall. U39. Chadbourne Hall

Ten Eyck, E. H., Inst. in Physical Training. *Gym.* Daily, 9-12; 3-6. U138, B1250. 312 Lake

Terry, E. M., Inst. in Physics. *Sc. H.* 9. Tu., W. at 2. U203, S5784. 409 N. Bruen

Thomas, C. C., Prof. of Steam Engineering. *E. B.* 212. M.-F., 10-11. U179, S7383. 1804 Madison

Thompson, A. O., Electrician. *Sc. H.* basement. 908 E. Gorham

Thompson, Miss B. A., Stenographer, Registrar's Office. U100. 110 S. Blair

Thorkelson, H. J. B., Asso. Prof. of Steam Engineering. *E. B.* 200. M., W., F., 9-10. U173, S5140. 1526 W. Washington

Titsworth, W. A., Asst. in Physics. *Sc. H.* 23. M., W., F., 2-3. U55. 412½ W. Doty

Titus, M. E., Asst. in Pharmacy. *C. B.* 216. Daily, 2-5. U111, S6303. 421 Lake

Tottingham, W. E., Inst. in Agr. Chemistry. *A. H.* 6a. M., W., F., 2-5. U86, B2186. 915 W. Johnson

Tressler, A. W., Inspector of Schools. *U. H.* 119. U186, S6133. 446 N. Charter

Turneaure, Miss F. L., Clerk and Stenographer, Dean's Office, Coll. of Engr. *E. B.* 106. U172, S864. 935 University

Turneaure, F. E., Dean of the Coll. of Engineering, Prof. of Engineering. *E. B.* 106. Daily, 10-12; 2-4. U172, S7400. 166 Prospect

Turner, F. J., Prof. of Am. History. *Lib.* 123. W., 2:15-3; F., 4-5. U124, S610. 629 Frances

Underhill, A. L., Inst. in Math. *U. H.* 65. M., Th., 8:30-9. U61. 222 N. Hamilton

Van Hise, C. R., President of the University. *U. H.* 158. Daily, 11:50-1. Office, U20; house, U21. 772 Langdon

Van Vleck, E. B., Prof. of Mathematics. *U. H.* 254. Tu., 10:30-12; Th., 11-12. U102, S6662. 519 N. Pinckney

Van Zandt, J. G., Inst. in Ry. Engineering. *E. B.* 206. M., Th., 12-1. U177. 310 N. Lake

Veerhusen, Miss E., Inst. in German. *N. H.* 31. M., 10-11; W., 12-12:30. U31. 414 N. Livingston

* Voss, E. K. J. H., Prof. of German Philology.

Vosskuehler, J. H., Asst. Prof. of Mach. Design. *E. B.* 201. M., 10-11; Th., 9-10; F., 12-12:30. U176, S1093, B186. 234 Langdon

* On leave of absence, first semester, 1908-9.

Wagner, G., Inst. in Zoology. *Sc. H.* 50. M.-F., 9-10. U145, S2948. 1901 Jefferson

Wahl, H. R., Asst. in Anatomy. *Sc. H.* room J. Daily, 2-5. U149, S6585. 14 N. Henry

Walster, H. L., Asst. in Soils. *H.-P. B.* 101. M., W., F., S., 10-12. U91, S2956. 313 Mills

Walton, J. H., Jr., Asst. Prof. of Chemistry. *C. B.* 108. Tu., Th. at 10; S. at 11. U108, S2858. 222 Langdon

Watson, J. W., Asst. Prof. of Elec. Engineering. *E. B.* 219. W., F. at 9. U200, S5871, B2172. 308 Johnson Ct.

Watt, H. A., Asst. in English. *U. H.* 361. M. at 12. S2574. 1113 W. Johnson

Watts, O. P., Asst. Prof. of Appl. Electrochemistry. *C. E. B.* 106. M., F. at 11. U168. 313 Johnson Ct.

Webb, Miss A. L., Asst. Editor of Press Bulletins. *U. H.* 67. U60, S6412. 408 Lake

Weber, A. W., Asst. in Education. *U. H.* 120. Tu., Th. at 12. U187, S2946. 701 Langdon

Westcott, G. R., Research Asst. in Hyd. Engineering. *Hyd. Lab.* U188, S1323. 438 Frances

Westermann, W. L., Asst. Prof. of History. *U. H.* 207. Tu., 12-12:30; W., 11-12; F., 12-12.30. U191, S6440. 21 Mendota Ct.

Whitson, A. R., Prof. of Soils. *H.-P. B.* Daily at 3. U91, S7118. 1920 Arlington Pl.

Wickenden, W. E., Inst. in Elec. Engineering. *C. E. B.* 202. M., W., F. at 9. U170, S2927. 146 W. Gorham

Wied, J. C., Inst. in Exp. Engineering. *E. B.* 24. M., W., F., 2-4. U154. 410 Frances

Wilcox, W. G., Asst. in Chemistry. *C. B.* 106. Tu., Th., S. at 10. U108, B3056. 271 Langdon

Wilkinson, Miss J. M., Sec. to the President. U20, S2693. 143 N. Butler

Williams, F. E., Student Asst. in Geology. *Sc. H.* 27b. U58, B2755. 605 State

Williams, W. H., Prof. of Hebrew and Hellenistic Greek. *S. H.* 7. Tu., W., Th., F. at 10. U52, S6526. 15 W. Dayton

Winchell, A. N., Prof. of Mineralogy and Petrology. *Sc. H.* 31. Tu., Th., 10-11. U136, S7579. 218 Park

Withey, M. O., Inst. in Mechanics. *E. B.* 10. Daily, 11:30-12:30. U155. 209 Brooks

Wolfenson, L. B., Inst. in Hebrew and Hellenistic Greek. *S. H.* 7. Tu. at 9; Th. at 12. U52. 724 W. Washington

Wolff, H. C., Inst. in Mathematics. *U. H.* 65. Tu. at 4. U61, S6446. 406 N. Henry

Woll, F. W., Prof. of Agr. Chemistry, Chemist of the Exp. Station. *A. H.* 43. Daily, 11-12. U74, S7133. 408 N. Charter

Wood, B. S., Inst. in Woodwork. *M. S.* M., W., F., 9-10. S8499. 416 W. Main

Woodward, Mrs. C. S., Adviser of Women. *U. H.* 107. M.-F., 10-12. *U. H.*. U184 and house, U180. Chadbourne Hall

Woodward, W. L., Asst. Purchasing Agent. *Adm. B.* U210, B1336. 1217 Jenifer

Woolley, E. C., Inst. in English. *U. H.* 366. M., W., F., 3-4. U70, S1753. 625 Mendota Ct.

Wrench, J. E., Asst. in Eur. History. *U. H.* 210. Tu., 11-12. S7209. 15 E. Johnson

Wulfing, Miss A. C., Stenographer to the Faculty of the Coll. of Engr. *E. B.* 106. U172. 219 N. Bassett

Young, E. B., Asst. in Physics. *Sc. H.* 23. M., W., F., 8-10. U55, B1383. 608 W. Dayton

Young, K., Asst. Prof. of English. *U. H.* 367. F., 11-1. U117, S1150, B2388. 803 State

Zarfos, L. N., Inst. in Physical Training. *Gym.* Daily, 9-1; 4-5. U138. 921 University

Zdanowicz, C. D., Inst. in Romance Languages. *U. H.* 307. M., 11-12. U197, S2649. 1818 Madison

Zeidelhack, F. S., Student Asst. in Physical Training. *Gym.* S7589. 1029 University

ADVISERS

Graduate School

Graduate Students—Professor Comstock.

College of Letters and Science

Senior and Junior Classes:

At the beginning of the junior year each student is assigned an adviser from the department in which he chooses his major. Such adviser serves during the junior and senior years.

Sophomore and Freshman Classes:

Upon entrance to the University each student is assigned to a member of the faculty who acts as his adviser during the freshman and sophomore years.

Course in Commerce

Senior Class—Professor H. C. Taylor.
Junior Class and Specials—Professor W. A. Scott.
Sophomore Class—Mr. Hess.
Freshman Class—Professor Gilman.

Course in Pharmacy

Professor Kremers.

College of Engineering

Students in the advanced courses will report to the adviser for the corresponding year of the four-year course given below.

Senior Class:

Civil and Sanitary Engineering Courses—Professor Pence.
Mechanical Engineering Course—Professor Mack.
Electrical Engineering Course—Professor Beebe.
Chemical and Electro-Chemical Engineering Course—Professor Burgess.
Mining Engineering Course—Professor Holden.
General Engineering Course—Professor Maurer.

Junior Class:

Civil and Sanitary Engineering Courses—Professor Davis.
Mechanical Engineering Course—Professor Richter.
Electrical Engineering Course—Professor Watson.
Chemical and Electro-Chemical Engineering Course—Professor Watts.
Mining Engineering Course—Professor Holden.
General Engineering Course—Professor Maurer.

Sophomore Class:

Civil and Sanitary Engineering Courses—Professor Smith.
Mechanical Engineering Course—Professor Thorkelson.
Electrical Engineering Course—Professor Shuster.
Chemical and Electro-Chemical Engineering Course—Professor Watts.
Mining Engineering—Professor Holden.
General Engineering Course—Professor Maurer.

Freshman Class:

Names from A to C—Mr. Owen.
Names from D to G—Mr. McCullough.
Names from H to L—Professor Millar.
Names from M to P—Professor Keown.
Names from Q to S—Professor Vosskuehler.
Names from T to Z—Professor Burnside.
Professor Phillips, chairman Committee of Freshman Advisers.
Special students will report to the class adviser of the course and year in which their work principally lies.

College of Agriculture

Senior Class—Professors Farrington, Hart, Humphrey, Ravenel, Sandsten, Whitson, and Ocock.

Junior Class—Professors Alexander, Ocock, and J. G. Moore.

Sophomore Class—Professors Hart, R. A. Moore, and Whitson.

Freshman Class—Professors Fuller, Hastings, Humphrey, Sandsten, and Stoddart.

Middle Course and Specials—Professor Otis.

Standing Committees of the University Faculty

Accredited Schools and Appointments—Professor Slichter, chairman; Professor Tressler, secretary; Professors Bassett, Chase, Elliott, Evans, Fiske, Phillips, and O'Shea.

Athletic Council (elected)—Professor Hutchins, chairman; Professors C. E. Allen, Bardeen, Mead, and H. L. Smith.

Board of Editors of the Bulletins—Professor W. M. Smith, chairman; Professor Bleyer, secretary; Mr. Gillett, editor; Professors Commons, Marshall, Mead, Olson, Owen, Lighty, and Westermann.

Censor of Student Publications—Professor Dickinson.

Commencement and University Day—Professor Olson, chairman; Professors Lyman, Mack, W. U. Moore, and W. M. Smith.

Discipline—Professor Hubbard, chairman; the deans, *ex-officio*, Professors Commons, Cook, Pence, Whitson, and Mrs. Woodward in all cases relating to women.

Dramatic Organizations—Professor Lyman, chairman; Professors Bradley, Showerman, Sterling, and Mrs. Woodward.

Graduate School—Professor Comstock, chairman; Professors Birge, Cunliffe, Ely, Harper, Hart, Leith, Sellery, *ex-officio*, Slaughter, Snow, Thomas, Turner and Van Vleck.

Honorary Degrees—Professor C. F. Smith, chairman; Deans Birge, Richards, Russell, and Turneaure, and Director Comstock.

Indexing Publications—Professor Laird, chairman; Professors Richter, Roedder, Winchell, and Mr. Wagner.

Lecture—Professor Jastrow, chairman; Professors Dodge, Holmes, and Root.

Library—President Van Hise, chairman; Professor W. M. Smith, secretary; (elected) Professors Hohlfeld, Kahlenberg, Maurer, McGilvary, Munro, W. A. Scott, and Slaughter.

Loan—Professor Olson, chairman; Professors Gay, R. B. Scott, and Mrs. Woodward.

Musical Organizations—Professor Cole, chairman; Professors Beebe, Blackwelder, Mayhew, and Sammis.

Press Bulletin—Professor Bleyer.

Rooms and Time Tables—Professor Goodnight, chairman; Professors Bode, Denniston, Dowling, Frost, Thorkelson, and Walton.

Social Affairs—Professor Gilmore, chairman; Professors Mayhew, McCoy, Mendenhall, Pyre, Ross, and Mrs. Woodward.

Training of Teachers—Professor Elliott, chairman; Dean Birge, Professors Bassett, Bode, Chase, Evans, Lenher, Otis, Slaughter, and Slichter.

University Hygiene—Professor Ravenel, chairman; Professors Bunting, Erlanger, Frost, and Loevenhart.

Students

The letters following the place of residence indicate what course the student has chosen: Grad, Graduate School; L S, College of Letters and Science; Phil, Course for Normal School Graduates; C C, Course in Commerce; Ph, Pharmacy; Ch C, Chemistry Course; E, Engineering, (first year); C E, Civil Engineering; M E, Mechanical Engineering; E E, Electrical Engineering; G E, General Engineering; Min E, Mining Engineering; Ch E, Chemical Engineering; A, Agriculture; A Mid, Middle Agricultural Course; L, Law; M, Music; the numeral indicates the year of the course.

Abbott, Clarice B., Madison, M Ac—S6356 - - - 411 Murray
Abbott, Evelyn P., Madison, L S 3—S1191 - - - 125 E. Gorham
Abel, Charles F., Brillion, E 1 - - - - - - 421 W. Dayton
Abendroth, Harry G. A., Milwaukee, L S 2—B2353 - 207 N. Mills
Aberg, William J. P., Shell Lake, L S 1 - - - 638 Langdon
Acly, Claire R., Madison, E E 2 - - - - - 309 S. Bruen
Acret, George E., Madison, G E 4 - - - - - 421 W. Gilman
Adams, Florence A., Mukwonago, L S 3—S864 - - 935 University
Adams, Francis S., Deerwood, Minn., Grad. - - - 703 State
Adams, James R., Appleton, E 1—S655, B194 - - - 703 State
Adams, Robert W., Cambria, Phil 3—S7043 - - 328 W. Main
Affeldt, George A., Milwaukee, L Sen - - - 441 W. Mifflin
Aguilar, Rafael H., Candaba, Pam. P. I. Ch E 2—S3187 - 722 Conklin
Ahlstrom Leander H., Ashland, C C 1 - - - - - 439 W. Dayton
Alaniva, Charles R., Lead, S. D., E 1 - - - - - - 315 Lake
Albers, Edgar H., Thiensville, L S 1 - - - - - - 306 Lake
Albers, Frances C., Madison, L S 4—S1039 - - - 401 Murray
Albertson, Phyllis, Boston, Mass., L S 1—S8752 - - 19 Mendota Ct.
Aldrich, Loyal B., Milwaukee, Grad—S3643 - - - 407 W. Dayton
Alexander, William D., Provo, Utah, L S Ad Sp 1—S682 711 W. Johnson
Alford, Alice I., Madison, L S 4—S7507 - - - 25 W. Dayton
Algeo, Harold L., Chicago, Ill., C E 2—S638, B176 - - 811 State
Allard, Louis W., Laurel, Mont., L S 3, Med 1—S1191 - 125 E. Gorham
Allen, Carl J., Allenville, L S Ad Sp 1 - - - 1033 W. Johnson

Allen, Carleton H., Belleville, M E 3 - - - - 525 W. Johnson
Allen, David K., Allenville, L Sen. - - - - - 430 Lorch
Allen, Herman J., Belleville, L S Ad Sp 2—S6565 - 452 W. Johnson
Allen, Jessie, Cambridge, L S 3—S6589 - - - 1001 University
Allen, Mary L., Lake Geneva, L S 3—S423, B156 - 428 Sterling Ct.
Allen, Pattie E., Billings, Mont., L S 1, M Coll - - 430 Sterling Ct.
Allen, Ruth A., Lake Geneva, L S 4 - - - - 428 Sterling Ct.
Allen, Ruth F., Sturgeon Bay, Grad - - - - - 450 Charter
Allison, Albert F., Sioux Falls, S. D., L S 1 - - 711 W. Johnson
Allyn, Josephine, Madison, L S 2—S777 - - - 1105 E. Johnson
Amen, Harlan R., Missouri Valley, Ia., L Sp 1—S379, B175
16 Mendota Ct.
Ames, John B., Stoughton, C C 1 - - - - - 619 Frances
Ames, Merl M., Shiocton, Phil 3 - - - - - 138 W. Gorham
Amidon, Harry U., Hartford, C E 2 - - - - 808 W. Johnson
Anderly, Howard M., Brodhead, C E 2 - - - 723 University
Anderson, Alice J., Madison, M Ac—B2203 - - - 834 Prospect
Anderson, Alvin, Windsor, L S 1 - - - - - 714 W. Dayton
Anderson, Carl G., Madison, E 1 - - - - 514 E. Washington
Anderson, Carl T., Milwaukee, L S Ad Sp 4—B2117 - 817 W. Johnson
Anderson, Douglas E., Madison, L Jun—S7670 - - 201 N. Pinckney
Anderson, Julia B., Deerfield, M Ac—S7483 - - 931 E. Johnson
Anderson, Lillian J., Madison, M Coll - - - 412 S. Dickinson
Anderson, Margaret, Madison, M Ac—B2203 - - - 834 Prospect
Anderson, Marion S., Milwaukee, L S 1—B56 - - - Chadbourne
Anderson, Martin, River Falls, A 2 - - - - 809 W. Johnson
Anderson, Nels A, Chetek, Phil 3—S6446 - - - 406 N. Henry
Anderson, Sidney W., Chicago, Ill., L S 1—S583 - 424 N. Pinckney
Anderson, William T., Sturgeon Bay, Phil 3 - - - - 50 Bruen
Andressohn, John C., Milwaukee, L S 1 - - - 420 N. Charter
Andrews, Walter C., Baraboo, Ch E 4—S2707, B214 - 740 Langdon
Andrus, Calla A., Madison, L S 3—B2256 - - - 127 W. Gilman
Angstman, Roger W., Detroit, Mich., E E 3—S379 - - 16 Mendota
Ankeney, Stuart H., Madison, C E 2—S2531 - - - 1204 Chandler
Antes, Madeline E., Evansville, L S 1—S2817, B1171 - - 514 Lake
Anthony, Angela J., Milwaukee, L S 3 - - - - Chadbourne
Anthony, Marie A., Milwaukee, L S 1—S651, B56 - - Chadbourne
Appel, Monte F., Huron, S. D., L S 3—S7676 - - 149 W. Gorham
Arnold, Frederick C., Milwaukee, C E 2—S2707, B214 - - 740 Langdon
Arnold, Lewis G., Eau Claire, C E 4—B1631 - - 707 W. Johnson
Arnsdorf, Henry G., Eau Claire, L S 1—B3051 - - 619 Frances
Aron, Albert W., Magnolia, Ia., Grad—B2812 - - - 135 Charter
Arpin, Harold A., Grand Rapids, C C 2—S6452 - - - 441 Lake
Arthur, Robert S., Omaha, Neb., C C 1—S379, B175 - 16 Mendota
Arzberger, Emil G., Helenville, Grad—B621 - - - 224 Brooks

Bartman, Selma H., Marshfield, L S 1—S651, B56 - - Chadbourne
Barton, Jesse B., Hinsdale, Ill., C E 3—S626, B193 - - 615 Lake
Bascom, Lelia, Madison, Grad—S3996 - - - - 21 E. Johnson
Baskerville, Grace D., Madison, L S 1—S7498 - - 1806 Jefferson
Bassett, Harry K., Madison, Grad - - - - - 110 Spooner
Bassett, W. Beacher, Beaver Dam, E E 4—B1188 - - - 438 Lake
Batchelor, Roger P., Milwaukee, L S 2—S912, B308 - 127 Langdon
Bates, Floyd E., Madison, C E 4—B2789 - - - - 426 Bruen
Battles, Tracy R., Baraboo, E E 2—S2778 - - - 207 Bernard
Batz, Margaret C., Sun Prairie, L S 1—B2677 - - 923 Lake Ave.
Batz, Rupert J., Sun Prairie, C C 2—B2187 - - - 714 State
Baumbach, Frederick L., Milwaukee, L S 4—S535, B199 - 621 Lake
Baumgartner, Marie E., Lancaster, L S 1—S380, B314 - 823 Irving Pl.
Baumgartner, William F., Pensaukee, E 1 - - - 425 W. Dayton
Beach, Paul M., Wittenberg, A 1—S711 - - - 723 University
Bean, Ernest F., Madison, L S 4—S1511, B2676 - 901 University
Bean, Roy P., De Soto, A 2—S2634, B312 - - - 1530 University
Beasley, Phinias W., Milwaukee, C E 4—B2693 - - 812 W. Johnson
Beat, John, Riley, E E 2—B682 - - - - - 711 W. Johnson
Beatty, Earl J., Concord, N. H., L S 3—S378, B2761 - 524 N. Henry
Becher, Max A., Milwaukee, Grad—B1820 - - - 424 N. Charter
Bechtel, Anita E., Milwaukee, L S 1—S2237 - - - 316 N. Park
Bechtel, Leslie A., Butte, Mont., L S 3—S1191 - - 125 E. Gorham
Beck, Carl A., Oshkosh, L S Ad Sp 2—S378, B2761 - 524 N. Henry
Becker, Emma W. Monroe, L S 2—S1339, B2752 - 148 W. Gilman
Becker, John W., Chicago, Ill., C E 4—S535, B199 - - 621 Lake
Becker, Katheryn C., Watertown, L S 4—S1339, B2752 148 W. Gilman
Bedford, Edgar W., Sheboygan, L S 1 - - - - - 332 W. Mifflin
Bednarek, Joseph L., Beaver Dam, L Mid—S2502, B3094 515 W. Mifflin
Beebe, Gordon A., Beloit, E 1—B621, S1090 - - - 228 N. Mills
Beebe, Horace M., Fond du Lac, G E 2—B2693 - 812 W. Johnson
Beecher, Benjamin S., Peoria, Ill., L S 3 - - - 115 N. Broom
Beecroft, Albert B., Madison, A 1 - - - - - - 308 N. Mills
Beerbaum, Rudolph, Waterloo, C C 1 - - - - - 712 W. Dayton
Beglinger, Clarence H., Superior, E 1—S7548 - - 631 Langdon
Behnish, Charles E., Milwaukee, C C 3—B2782 - - - 310 Johnson
Beitel, Roy M., Madison, E E 4—S7532 - - - 135 E. Johnson
Beidleman, Elisha D., South Milwaukee, L S 3—S2707, B214 740 Langdon
Belknapp, Clark H., Fayette, Ia., L Sen—B1712 - - 602 Frances
Bell, George W., Tomah, E E 4 - - - - - - 312 Johnson Ct.
Bell, Rae F., Madison, L S 1—B2121 - - - 1414 Williamson
Belsky, Charles J., Dubuque, Ia., E E 3—B3060 - - 306 Murray
Bendt, Joseph P., Kenosha, E 1—B2759 - - - 421 W. Gilman
Benkendorf, Gustav H., Wilmot, Kans., A Ad Sp 4 Hiram Smith Hall
Bennett, Arthur E., Clintonville, C E 3—S7565 - 525 W. Johnson

Bennett, Benjamin F., Jeanette, Pa., Ch E 3—S1093, B186 - 635 State
Bennett, George E., Lake Geneva, C C 1—S2707, B214 - 740 Langdon
Bennett, Lewis C., Falmouth, Eng., A Mid Ad Sp 1—S6456 - 214 Lake
Bennett, Paul, Whitefish Bay, A Mid 2—B2191 - - 1112 W. Johnson
Bennett, Wayne, Whitefish Bay, E E 2—B2191 - - 1112 W. Johnson
Bennett, Winifred, Weyauwega, M Ac - - - - 511 University
Benson, Guy A., Racine, L Sen—S6446 - - - - 406 N. Henry
Benson, Ida B., Madison, L S 1—B2113 - - - 1248 E. Dayton
Bentley, Wayne H, Stevens Point, Ch C 1 - - - 1201 Mound
Bents, Caryl Z., Madison, M Ac—S7368 - - - 10 W. Johnson
Bentson, Benjamin, Viroqua, A 1—B2660 - - - - 215 Bruen
Bentzen, Frederick W., Warrens, Ch C 3—S7241 - - - 433 Lake
Berg, Anthony, Bloomer, A 1 - - - - - - - 631 State
Bergener, Charles O., Shullsburg, L Sp 1—S958 - - 15 E. Gorham
Bergh, Lona I., Madison, L S 4—S1550 - - - 207 N. Brooks
Bergum, Nelson B., De Forest, L S 1 - - - - 714 W. Dayton
Berkeley, Frances C., Morgantown, W. Va., Grad - - - 616 Lake
Berry, Otto C., Beloit, Grad - - - - - - 105 W. Wilson
Berssenbrugge, Bernard, Milwaukee, E E Ad Sp 3—S3483 707 W. Dayton
Bertles, William M., Marinette, G E 4—S452, B139 - - 620 State
Besnah, Albert N., Fond du Lac, E 1—B2418 - - - 402 Murray
Bessey, John M., Milwaukee, L S 4, L Jun—B601 - - 412 N. Bruen
Best, Byron G., Ironwood, Mich., E 1—B3050 - - 1102 W. Johnson
Best, Paul B., Oak Park, Ill., E 1—S2957 - - - 138 W. Gorham
Bettinger, Beulah E., South Milwaukee, L S 1—B1664 - - 202 Park
Bewick, Grace B., Madison, Grad, M Coll—S2791 - 824 W. Johnson
Beye, Howard L., Madison, L S 4, Med 2—S452, B139 - 620 State
Beyer, George K., Sturgeon Bay, A 1 - - - - 2014 Monroe
Bickel, Harold L., Racine, C C 3—S327, B171 - - 614 Langdon
Bickelhaupt, Carroll O., Aberdeen, S. D., E E 2—S448, B192 620 Lake
Bickelhaupt, William V., Aberdeen, S. D., E E 2—S448, B192 - 620 Lake
Biehl, Mrs. Catherine A., Lodi, M Ac - - - - - - - Lodi
Biersach, Hugo, Milwaukee, C C 1—B3028 - - - 604 Frances
Bigelow, Thomas, Milwaukee, L Sen - - - - 127 W. Gilman
Bigford, Llewellyn G., Manawa, A 1 - - - - 1210 Sherman
Billings, Edwin S., Neillsville, A Mid 2 - - - 1119 W. Dayton
Billings, Elihu B. G., Cobb, L S 4—B2608 - - - - 319 Park
Birch, Albert, Fargo, N. D., C E 2 - - - - - 615 Lake
Birchard, Ralph R., Madison, G E 3—S2707, B3063 - - 740 Langdon
Birchard, Ruth, Omaha, Neb., L S 1—S723, B105 - - 233 Langdon
Bird, Brooke G., Baltimore, Md., M E 2 - - - - 811 State
Birge, Raymond T., Troy, N. Y., L S 4—S853 - - - 610 Lake
Birkinbine, Minne C., Sun Prairie, M Coll - - - Sun Prairie
Bishop, Jesse A., Chicago, Ill., L S Ad Sp 1 - - - 811 State
Bissell, Clement W., Escanaba, Mich., L S 2 - - - 609 Lake

Bissell, Marion O., Lodi, L S 3—S895, B155 - - - 620 Langdon
Bissell, O. Lucetta, Hutchinson, Minn., L S 4 - - - 303 N. Park
Bissell, Wayne W., Lodi, L S 4, Med 2—S541, B197 - 428 Murray
Bjorn, Truman, Rice Lake, C C 1 - - - - - 707 W. Johnson
Black, John D., Fort Atkinson, L S 3—B1631 - - 707 W Johnson
Black, Oscar M., Madison, L Sen—S9469 - - - 619 W. Johnson
Blackburn, Paul, Elgin, Ill., E E 2—S379, B175 - 16 Mendota Ct.
Blackburn, Ralph, Elgin, Ill., C E 2—S379, B175 - 16 Mendota Ct.
Blair, George, Pittsburg, Pa., E 1—S583 - - - 424 N. Pinckney
Blair, Milton J., Chicago, Ill., L S 2—S638, B2382 - - 811 State
Blair, Walter E., Winona, Minn., E 1 - - - - - 310 Lake
Blake, Ambrose B., Huron, S. D., Grad—B3078 - - - 424 Lake
Blake, George B., Huron, S. D., E E 4—B3078 - - - 424 Lake
Blake, Harry D., Madison, C E 2 - - - - -. 118 N. Basset
Blakeman, Edward W., Madison, Grad—S1210, B2852 - - 214 State
Blanchard, Araminta P., Fennimore, L S 4—S1339, B2752 148 W. Gilman
Blanchard, George W., Colby, L Mid—S7154, B2763 - 229 W. Gilman
Blanchard, Pearl E., Colby, L S 1—S7263 - - - - 640 State
Blanchard, William O., Oshkosh, Phil 3, M Ac - - - 435 Lake
Blank, George A. Grafton, A 2 - - - - - - - 424 Charter
Blankenagel, Emil C., Hartford, E I—S2707, B214 - 740 Langdon
Blankenheim, Charlotte T., Cross Plains, M Ac—S380 - 823 Irving Pl.
Blee, Gladys E., Sandwich, Ill., L S 1, M Coll—B2705 - 257 Langdon
Blenkiron, Florence E., Sioux City, Ia., L S 1—S8318 231 W. Gilman
Bleyer, Addison M., Milwaukee, M E Ad Sp 2 - - 625 Langdon
Bleyer, Lloyd G., Milwaukee, M E Ad Sp 2 - - - 631 Langdon
Bliss, Hugh P., Madison, L S 1 - - - - - 327 W. Washington
Blodgett, Charles W., Green Bay, E 1 - - - 122 N. Franklin
Blomeyer, Roscoe S., Milwaukee, E 1 - - - - - 604 Francis
Blood, Laura L., Kenosha, L S 1—S1205 - - 224 W. Washington
Blunt, Lena P., Madison, L S 1 - - - - - - 518 W. Johnson
Blust, Harry J., Sheboygan Falls, L S 1—S8469 - 629 W. Johnson
Blythe, Stuart O., Washington, D. C., A 1—S655, B194 - 703 State
Boardman, Robert P., Oshkosh, E 1 - - - - - 219 N. Bassett
Bockelman, Bernhard J., Milwaukee, E E 2—B1038 - - 419 Murray
Boerner, Herman F., Cedarburg, L S 2—S2707, B214 - 740 Langdon
Boettcher, Arthur H., Chicago, Ill., E Ad Sp 1—B2797 - - 702 State
Boettge, Cornelia L., Berlin, L S 2—S651, B56 - - Chadbourne
Bogan, Alvin J., Appleton, E I—B3078 - - - - 424 Lake
Boguslawsky, Marc, Milwaukee, C C 1, M Ac—S2707, B214 740 Langdon
Boley, Arthur L., Sheboygan, C E 3—B1501 - - - 418 N. Broom
Boll, Fern E. Rice Lake, L S 2—S7664 - - - - 1824 Jackson
Bolt, Walter C., Milwaukee, E 1—S6222 - - - - 417 State
Bonesteel, Lloyd G., Padus, Min E 3—S535, B199 - - - 621 Lake
Bonesteel, Verne C., Padus, C C 1—S535, B199 - - - 621 Lake

Bong, Carl C., Green Bay, L Sen—S847, B1571 - - 708 Langdon
Bonner, Charles A., Chicago, Ill., L S 1—S378, B2761 - 524 N. Henry
Bonsall, Opal I., Spokane, Wash., L S 1—S6744, B2705 - 257 Langdon
Bonsall, Vera V., Spokane, Wash., L S 1—S6744, B2705 - 257 Langdon
Boon, Leonard F., Appleton, C E 3—S7738, B2737 - - 205 Murray
Booth, Ella H., Milton Junction, L S 1 - - - 1143 E. Johnson
Borecky, Carl W., Ashland, E E 2 - - - - 1220 W. Johnson
Borgan, Mabel P., Rice Lake, L S 1 - - - - 1001 University
Borgman, E. Vera., Kewaunee, L S 3, M Ac—S651, B56 - Chadbourne
Borsack, Karl K., Fond du Lac, L S 2, M Ac—B1946 - - 301 Lake
Bosshard, Eugene, Bangor, A Mid 1—S1425 - - 926 W. Johnson
Bosson, Amy G., Calumet, Mich., L S 3—S622 - - - 439 Murray
Boston, Willis J., Stevens Point, A 1 - - - - - 435 Lake
Bottomley, Newton H., Burlington, E E 2 - - - 218 Murray
Boundy, George L., Oconomowoc, Ph II 1—B3036 - - 213 N. Lake
Boutwell, Joseph H., Waukegan, Ill., A 1—S6547 - 124 W. Dayton
Bowen, Emmett T., Madison, E Ad Sp 1 - - - 1054 Sherman
Bowen, George H., Sioux Falls, S. D., L S 1—S3566 - 334 W. Main
Bowen, Robert L., Oshkosh, L S 1 - - - - - 620 State
Bower, Marguerite, New York, N. Y., L S 4—S1399, B307, 430 Sterling Ct.
Bowles, Ida H., Paris, Ill., L S 4—S1365 - - - 248 Langdon
Bowles, James T., Madison, Grad - - - - - 222 Langdon
Boyd, Alma M., Madison, L S 4, M Coll—S6259 - - 22 S. Henry
Boyd, Clarence E., Spartanburg, S. C., Grad—B2717 - - 1610 Adams
Boyd, Clarence F., Aberdeen, S. D., C C 1, S448, B192 - 620 Lake
Boyd, Emma M., Madison, M Ac—S6470 - - - 312 Wisconsin
Boyd, Ward F., Marinette, L S 2—S2707, B214 - - 740 Langdon
Boyden, Allan L., Green Bay, L Mid—S448, B192 - - 620 Lake
Boyle, Frank E., Eau Claire, L Jun—B2745 - - - 312 Johnson Ct.
Braasch, Frederick W., Sheboygan, E 1—S3907 - - 717 Langdon
Braasch, William K., Sheboygan, C C 1—S3907 - - 717 Langdon
Brabant, Louis J., Madison, L S 1 - - - - 112 E. Dayton
Brackenwagen, Earl C., Madison, C E 4—S8756 - - 427 W. Dayton
Bradford, Ann H., Madison, L S 3—B2785 - - - 434 W. Doty
Bradford, William, Madison, E 1—B2785 - - - 434 W. Doty
Bradish, Charles B., La Crosse, E 1 —S6449 - - 1108 W. Johnson
Bradley, Otto F., Madison, L S 2—S1093, B1999 - 936 W. Johnson
Bradshaw, Ethel B., Rockford, Ill., L S 1 - - - 231 W. Gilman
Bragg, Chester H., Lake Mills, M E 3—S2499, B2137 - 515 Frances
Brahn, Josephine S., Madison, M Ac—S6391 - - - 17 N. Broom
Brainard, Frank K., Detroit, Mich., M Ac - - - 424 Charter
Bram, Hazel E., Madison, L S 4 - - - - - R. F. D. 5
Bramhall, Ruth M., Madison, M Coll - - - - 919 Lawrence
Brandel, Harry M., Fort Atkinson, L S 3—S327, B171 - 614 Langdon
Brandenburg, Catherine, Madison, M Ac—S341, B341 - 22 Langdon

Brandenburg, Frederick S., Madison, L S 4—S341, B341 - 22 Langdon
Brandt, F. Eugenia, Watertown, L S 3 - - - - 425 Park
Brandt, Rose K., Osceola, L S 2—S6427 - - - 235 W. Gilman
Brannon, Marshall, Madison, Grad - - - - - 830 W. Johnson
Brannon, William A., Dickinson, N. D., Grad - - 830 W. Johnson
Branstad, Richard E., Eau Claire, E 1 - - - - 441 N. Lake
Braure Eva M., Hartford, L S 3—S1339, B2752 - - 148 W. Gilman
Braun, Walter C. A., Baraboo, E 1—S189-4, B1198 - 411 E. Main
Breckenridge, James M. Jamestown, Ont., Scholar—B1383 608 W. Dayton
Breeding, Helen M., Whitewater, M Coll—S8752 - 19 Mendota Ct.
Breitenfeld, Ella M., Madison, M Ac—S7372 - - - 1248 Jenifer
Breitenstein, Lillian, Madison, L S 3 - - - - - 1328 Rutledge
Brench, Rudolph J., Madison, L S Ad Sp 1—B3060 - - 306 Murray
Brennan, Ann U., Fort Dodge, Ia., L S 1 - - - - Chadbourne
Brereton, Gilbert E., Lodi, L S 2 - - - - - - - 821 State
Brereton, Hugh H., Lodi, E 1 - - - - - - - 821 State
Brereton, Ruth V., Lodi, L S 1 - - - - - - - - 821 State
Brewer, Fabian S., Chicago, Ill., L S 2 - - - - - 811 State
Brewer, John D., Fort Atkinson, L S 3—S510, B178 - - 630 Lake
Brewer, Robert K., Mineral Point, Grad—S2491, B2583 - 613 Frances
Brictson, Otto W., Deerfield, C E 2—S7596 - - 1216 W. Johnson
Bridgman, Robert W., Madison, L S 4—S7172 - - 1221 Spaight
Briggs, Clara M., Madison, M Ac - - - - - - 505 E Johnson
Briggs, Glen A., Pocatello, Idaho, Ch C 2—B2418 - - 402 Murray
Brill, Herman O., Columbus, L S 2, M Ac—B2330 - - 314 Mills
Brockett, Lucile G., Madison, L S 1—B2367 - - 12½ N. Broom
Brokaw, Van S., Prairie du Chien, E 1—S8412 - - 302 Johnson Ct.
Brook, Edith M., Burlington, L S 1 - - - - - Chadbourne
Brookings, Eugene, Madison, L Sen—S958 - - - 15 E Gorham
Brookins, Julia L., Milwaukee, L S 3—S6263, - - 606 N. Frances
Brooks, Arthur H., Zion City, Ill., E 1—B1831 - - 1039 University
Brophy, Norman D., Moorehead, Minn., L S 4, Med 1 140 W. Gorham
Broughton, Ray, Evansville, Grad - - - - - 1225 Washington
Brown, A. Abbott, Waterloo, A 1—S8508 - - - 1208 W. Dayton
Brown, Bernice S., Delair, N. J., L S 2—S651, B56 - - Chadbourne
Brown, Fannie A., Madison, L S 1 - - - - - 218 W. Gilman
Brown, Frederick G., Oshkosh, C C 3—B175 - - 16 Mendota Ct.
Brown, Harry W., Madison, L Mid—B3026 - - - 211 N. Blount
Brown, Helen M., Chippewa Falls, L S 1—S6547 - 124 W. Dayton
Brown, Irving H., Madison, L S 2—S1097 - - - 271 Langdon
Brown, Genoise, Oshkosh, L S 2—S184, B135 - - - 425 Park
Brown, Mary A., Madison, L S 1 - - - - - - 218 W. Gilman
Brown, Paul V., Racine, C E 4—B2693 - - - 812 W. Johnson
Brown, Timothy, Madison, L S 2, M Ac—S1014 - - 121 E. Gilman

Browne, James H., Victory, L Jun—S6674 - - - 919 University
Browning, Elmer E., Jr., Buffalo, N. Y., E 1—B2755 - - 605 State
Brue, Hans N., De Forest, C E 2 - - - - - - 307 N. Bruen
Brundage, Nellie M., Milwaukee, L S 1—S651, B56 - - Chadbourne
Brunow, Walter T., Milwaukee, L S 3—S635, B196 - - 644 Frances
Buchanan, Victor S., Madison, L S 3—S638, B176 - - 811 State
Buchen, Gustav W., Sheboygan, L S 4, L Jun—S7174, B2763 229 W. Gilman
Buchen, Walter A., Theresa, C E 2—S2707, B214 - - 740 Langdon
Bucher, Henry, Madison, C E Ad Sp 3 - - - - 203 W. Main
Buckley, Glenna C., Beloit, L S 2—S651, B56 - - - Chadbourne
Budd, Ethel L., Madison, L S 3—B1368 - - - 1104 W. Johnson
Budd, Harry L., Madison, E E 3—B1368 - - - 1104 W. Johnson
Buechel, Fred A., Madison, Phil 4 - - - - - 1020 W. Dayton
Buell, Helen D., Madison, M Ac—S2838 - - - - 215 Ely Pl.
Buell, Nora, Burlington, L S 1—S423, B156 - - 428 Sterling Ct.
Bugbee, Abel R., Wausau, Ch C 3—B1389 - - - 153 W. Gorham
Buhlig, Alma E., Chicago, Ill., L S 1—S2817, B1711 - - 514 Lake
Bulfin, George T., Milwaukee, C C 3 - - - - - 710 Langdon
Bullard, Elsie R., Milwaukee, L S 3—S8318 - - - 231 W. Gilman
Bullard, Lester H., Evansville, M E 2—S2707, B214 - 740 Langdon
Bullis, Clifford B., Eau Claire, C E 2 - - - - - 431 Lake
Bump, Ruth A., Albany, Phil. 3—S7452 - - - - 706 State
Bundy, Roy G., Milwaukee, C E 3—S548, B317 - - - 707 State
Bunin, Nohum B., Stevens Point, C C 1—B3006 - 752 W. Washington
Bunker, Eugene F., Woodstock, Ill., L S 2—S510, B178 - - 630 Lake
Bunker, Maude E., Lodi, Phil 3—S6264 - - - - - 527 State
Bunnell, Mary M., Grand Rapids, Mich., L S 1—S6501 - 217 Murray
Bunta, Emil, Milwaukee, L S Ad Sp 1—S7628 - - 823 W. Dayton
Burch, Madeline A., Madison, M Ac—S749 - - 323 N. Butler
Burgard, Grace, Creston, Ia., L S 1—S651, B56 - - - Chadbourne
Burgess, Kenneth F., Oshkosh, L Jun—S666, B8 - - 501 N. Henry
Burgess, Leonel G., Janesville, E E 2—B1595 - - - 513 State
Burke, Edwin E., Waukesha, A 3—S6524 - - - 341 W. Mifflin
Burke, Elsie M., Madison, L S 1—B3051 - - - - 619 Frances
Burke, LeRoy T., Madison, L S 1—B3051 - - - 619 Frances
Burke, Nell E., Monroe, L S 1—B2705 - - - - 257 Langdon
Burke, Robert J., Madison, L Sp 1—B3093 - - - - 436 Lake
Burmester, Everette A., Madison, C E 2 - - - - 1907 Monroe
Burnham, Dorothy M., Madison, L S 4—S7183 - - 216 W. Gilman
Burnham, Ethel R., La Crosse, L S 4—S1592, B159 - - 625 Frances
Burnham, Madge E., Madison, Grad—S7183 - - 216 W. Gilman
Burns, Edward A., La Crosse, C C 2—S448, B192 - - - 620 Lake
Burns, Luke F., Cleveland, L Sen—B2856 - - - 109 W. Johnson
Burns, Walter C., Oakfield, Ph II 1—S1564 - - - 215 W. Mifflin

Burnson, Anga M., Sun Prairie, L S 2—S201 - - - 535 State
Burrer, Karl O., Madison, Grad—S2619 - - - 325 W. Dayton
Burritt, Charles G., Mauston, C E 4—B1501 - - - 418 N. Broom
Burt, Clayton R., Brodhead, C E 2 - - - - - 723 University
Burton, Anna L., Livingston, Grad - - - - - 146 W. Johnson
Buser, Alfred L. Madison, A 1—S3634 - - - 1613 University
Buser, John T., Potosi, C E 4—S7442 - - - - - 717 E Johnson
Bushnell, Alfred H., Madison, L Sen—S6675 - - - 132 Lathrop
Bushnell, Clesson T., Bronson, Mich., Ch C Ad Sp 1 - 710 Langdon
Bustamante, Luis, Mexico City, Mex., E E 4—B1045 - 263 Langdon
Buth, Otto E., Hartford, L S 2—S2255 - - - 626 University
Butler, Anna I., Madison, L S 4—B1973 - - - 705 W. Dayton
Butler, Walter T., Madison, M Ac - - - - - - 318 N. Broom
Butterfield, Frances A., Moscow, Idaho, L S 4—S6064, B65 250 Langdon
Butts, George H., Evansville, C C 1—S3695 - - - 417 W. Gorham
Byrne, Agnes K., Madison, M Coll - - - - - 446 W. Wilson
Byrne, Catherine B., Madison, L S 3 - - - - - 809 W. Dayton
Byrne, Frank P., Bessemer, Mich., L Sp 1—S465, B1081 - 428 N. Charter

Cabeen, Ruth H., Syracuse, N. Y., L S 3—S4871 - - 302 Murray
Cady, Charles E., Kilbourn, L S 2—S3436 - - - 230 W. Gilman
Cady, Grace R., Reedsburg, L S 4—S651, B56 - - - Chadbourne
Cairns, John H., Montello, A Mid 1—B2472 - - - 314 Warren
Caldwell, Walter G., Pewaukee, C E 3 - - - 415 W. Washington
Calkins, Mildred C., Viola, L S 2, M Ac—S6744, B2705 - 257 Langdon
Callen, Edwin W., Beaver Dam, C E 2—S2502, B3094 - 515 W. Mifflin
Cameron, Edgar H., Fond du Lac, A Mid Ad Sp 1—B2418 - 402 Murray
Campbell, George, Gurnee, Ill., L Jun - - - - - 436 Bruen
Campbell, Mary, Milwaukee, Grad—B3002 - - - 818 W. Dayton
Canada, Clemeth K., Elkader, Ia., E 1 - - - - - 638 Langdon
Canavan, John P., Appleton, A Mid 1 - - - - 318 Bruen
Cantrell, William F., Downsville, E E 2—B1188 - - - 438 Lake
Cape, Frances W., Dodgeville, M Coll—S7118 - - 1920 Arlington
Caradine, Elva J., Monroe, L S 4—S380, B314 - - 823 Irving Pl.
Cardenas, Frederico F., Saltillo, Coah, Mex., Grad—S378, B2761 524 N. Henry
Cardenas, Francisco M., Saltillo, Coah, Mex., A 1—B1045 263 Langdon
Carey, Marie, Sioux City, Ia., L S 3—S423, B156 - - 428 Sterling Ct.
Carlson, Rosa I., Madison, M Ac - - - - - - 817 Lawrence
Carncross, Elmer A., Lodi, C C 3—B3091 - - - - 615 State
Carpenter, Florence M., Windsor, L S 3 - - - - Windsor
Carpenter, Floyd G., Madison, C C 1 - - - - - 116 N. Henry
Carpenter, Frank A., Spring Green, E 1 - - - 429 N. Bruen
Carpenter, Magdalena T., Fargo, N. D., L S 4—S423, B156 428 Sterling Ct.

Carroll, Camille, Eugene, Ore., Grad—S3279 - - - 424 S. Mills
Carson, Mildred H., Madison, L S 1—S2875, B1711 - - 514 Lake
Carter, Doris E., Hinsdale, Ill., L S 1, M Coll—S184, B135 - 425 Park
Carter, Fanny W., Hinsdale, Ill., L S 3—S184, B135 - - 425 Park
Carter, Fred G., Viola, L S 2, B2856 - - - 109 W. Johnson
Carter, George B., Lancaster, A 2—S57 - - - 341 W. Johnson
Carus, Edward H., La Salle, Ill., E 1—S1425 - - 926 W. Johnson
Carville, Hazel L., Madison, L S 1—B2360 - - - 412 E. Mifflin
Cary, C. Marie, Madison, L S 3—S3574 - - - 1019 University
Cary, Mrs. C. P., Madison, Grad—S3574 - - - 1019 University
Case, Gaylord J., Oshkosh, E 1—S598, B191 - - - 627 Lake
Case, Lucy A., West Allis, L S 2—S7303 - - - 819 W. Johnson
Casey, Simon W., Watertown, M Coll - - - - - Watertown
Cassady, Thomas A., Janesville, E 1 - - - - 627 University
Casserly, Eugene H., Madison, M Coll - - - 403 W. Washington
Castle, Sidney L., Chicago, Ill., L S 4—S638, B176 - - 811 State
Cattell, James L., Madison, Grad - - - - - - 424 Lake
Cavanaugh, Clara E., Shullsburg, L S 4—S6114 - 303 W. Washington
Cavanaugh, Leo D., Hartford, L S 1 - - - 1102 W. Johnson
Cenfield, Frank H., Potosi, C E 4—B2789 - - - 426 N. Bruen
Chadwick, Arthur B., Jr., Milwaukee, C E 3—B2923 - 504 N. Henry
Challoner, Agnes, Oshkosh, L S 3—S184, B135 - - - 425 Park
Chamberlin, George W., Whitewater, C E 3 - - - 413 W. Dayton
Chandler, Horace G., Ottumwa, Ia., C C 2—S6589 - 919 W. Johnson
Chaney, George A., Madison, Grad - - - - - 720 University
Chao, Guoktsai, Shanghai, China, L S 3—S847, B1571 - 710 Langdon
Chaplin, Edgar L., Plymouth, Ch C 1—S6237 - - - 311 Park
Chaplin, Leta L., Plymouth, L S 3—B1924 - - 204 Murray
Charles, Edward S., Madison, A 3 - - - - - - 432 Frances
Charleton, Fannie, Madison, M Coll - - - - - - 632 State
Chase, Jewell S., Oshkosh, L S 2—S6064, B65 - - - 250 Langdon
Chave, Ella B., Tomahawk, L S 1—S1039 - - - - - 401 Murray
Cheney, Charles A., Jr., Madison, Min E 4—S599 - - 21 N. Butler
Childs, John L., Eau Claire, L S 2—B1631 - - 707 W. Johnson
Chrisler, Lola V., Lodi, M Coll - - - - - - - - Lodi
Christensen, Hans G., La Crosse, L S 3 - - - 452 W. Gilman
Christian, George F., Johnson Creek C C 1—S1365 - - 248 Langdon
Christiansen, Charles M., Mt. Horeb, L S Ad Sp 1 - 1225 W. Washington
Christoffer, Harry J., London, L S 3 - - - - - - London
Chritzman, George M., Kewanee, Ill., E 1 - - - - 435 Lake
Chuchian, Sahak M., Madison, E E 4—B2305 - - 422 W. Dayton
Clancy, Edwin J., Chicago, Ill., L S 1—S2707, B214 - 740 Langdon
Clancy, Leslie M., Evanston, Ill., L S 1—S378, B2761 - 524 N. Henry
Clark, Charles R., Madison, L S 4—S2707, B214 - - 740 Langdon
Clark, Comilla A., Menomonie, C C 2 - - - - 644 Frances

Clark, Ethel B., McGregor, Ia., L S 4 - - - - 428 Sterling Ct.
Clark, Georgiana I., Portage, Phil 3—S3791 - - - 816 W. Johnson
Clark, Hazel B., Kansas City, Mo., L S 1—B1664 - - 202 Park
Clark, Robert P., Elroy, L S 2 - - - - - - 815 W. Johnson
Clausen, C. Louise, Clear Lake, Ia., L S 2—S201 - - - 535 State
Cleophas, Walter E., Beloit, Ph II 1—S3764 - - 312 N. Bassett
Cleveland, Clarence R., Rockford, Ill., L S 1—B928 - 627 University
Cleveland, Ewart, Madison, E 1 - - - - - - 1818 Madison
Clifford, Eugena A., Juneau, L Sen—S6565 - - 450 W. Johnson
Clippinger, Arthur S., Chicago, Ill., A Ad Sp 1 - - 740 Langdon
Clissold, Judson B., Morgan Park, Ill., C C 2—S3299 - 18 W. Gilman
Cnare, Frank, Hudson Park, C E 3—S2209, BJ367 - 625 Oakridge
Coates, Margaret F., Tea, S. D., L S 1 - - - 322 W. Washington
Cochrane, Ava L., Madison, L S 4—S195, B1712 - - 602 Frances
Coddington, Charles S., Madison, E 1 - - - - - 924 Clymer Pl.
Coddington, Robert L., Madison, E Ad Sp I - - - 924 Clymer Pl.
Coe, Laurence S., Barron, L S 2 - - - - - - 425 Frances
Coerper, Roland F., Hartford, C C 1—S635, B196 - - 644 Frances
Coffman, Harry S., Madison, C C 2—B2923 - - - 504 N. Henry
Colburn, Romeo H., Chippewa Falls, E 1—B1766 - - - 512 Lake
Coldwell, Valeria G., Mazomanie, L S 2—S650 - - 626 Langdon
Cole, Fred M., Beloit, E E 2—S6683 - - - - 314 N. Bassett
Cole, Mary I., Geneseo, Ill., L S 3 - - - - - 430 Sterling Ct.
Cole, Philip B., Black River Falls, C C 1 - - - 501 N. Henry
Coleman, Alfred F., Chippewa Falls, M E 4—S635, B196 644 Frances
Coleman, Herbert C., Lowell, L S 4—S3856, B613 - 1202 W. Dayton
Coleman, James R., Milwaukee, C C 3—S378, B2761 - 524 N. Henry
Coleman, Robert E., Grand Rapids, Mich., L S Ad Sp 1—S327, B171 - - - - - - - - - - - - - 614 Langdon
Colignon, Constant M., Sturgeon Bay, L S 1—S2245 - 419 Murray
Colignon, John J., Sturgeon Bay, L Mid—S2245 - - 419 Murray
Colladay, Edgar B., Madison, G E 4—B2717 - - 1610 Adams
Collentine, Arthur O., Monroe, A 1 - - - - - 1530 University
Collentine, Margaret L., Argyle, L S 2—S651, B56 - - Chadbourne
Collins, Edmund R., Racine, E E 2—B947 - - - 412 Murray
Collins, William B., Sheboygan, L Sen - - - 923 W. Johnson
Combacker, Marie F., Ellsworth, L S Ad Sp 1 - - 1001 University
Comings, Mary H., Eau Claire, Grad—S6183 - - 217 W. Gilman
Commons, John A., Madison, A 1—S1572 - - - - 224 Murray
Comstock, Amy, Milwaukee, L S 4—S591, B268 - - 819 Irving Pl.
Comstock, Henry W., Merrilan, C E 2 - - - - 319 N. Henry
Confer, Edna L., Madison, L S 4—S8469 - - - 629 W. Johnson
Congdon, John I., Palmyra, L S 1 - - - - - 815 W. Johnson
Conklin, Virginia T., Madison M Ac - - - - - 309 N. Mills
Conley, John A., Reedsburg, C C 4 - - - - - - 207 Bernard

Conlin, William H., Madison, C E 4—S1093, B2937 - 931 Williamson
Connolly, John M., Milwaukee, E 1—B3028 - - - 604 Frances
Connor, Craig P., Auburndale, L S 2—S853, B316 - - 610 Lake
Conover, Mary S., Hinsdale, Ill., L S 2—S6064, B65 - 250 Langdon
Conrad, Elizabeth, Madison, L S 4 - - - - - 407 Wisconsin
Conrad, Mrs. Sara E., Madison, Grad - - - - 407 Wisconsin
Conron, Thomas W., Danville, Ill., L S 2—S635, B196 - 16 Mendota
Constantine, Hazel V., Madison, M Ac—S1352 - - 129 N. Butler
Conway, Jesse F., Antigo, E E 4—S6359, B3069 - - 302 Johnson
Conway, Mayme A., Elroy, L S 3—B1924 - - - 204 Murray
Cook, James K., Madison, M E 4—S8499 - - - 416 W. Main
Cook, Lloyd L., Lake Mills, L S 1 - - - - - - 524 N. Henry
Cool, Charles D., Madison, Grad - - - - - - 1818 Madison
Cooley, Sara, Madison, M Coll—B668 - - - - - 1251 Rutledge
Cooley, Winifred, Ishpeming, Mich., L S 1—S7302 - - 723 Conklin
Coon, Francis C., Rhinelander, L S 2—S651, B56 - - Chadbourne
Coon, Winifred P., Edgerton, M Coll—S423, B156 - - 428 Sterling
Cooper, Harold, Milwaukee, L S 1 - - - - - - 301 N. Bruen
Cooper, Marion D., Black River Falls, Grad—S2499, B2137 515 Frances
Cooper, Walter H., Whitewater, Grad—B1695 - - 921 University
Coorsen, Louis A., Milwaukee, C C 4, L Jun—S635, B196 - 644 Frances
Corbett, Elizabeth F., National Home, L S 3—S650 - 626 Langdon
Corbett, Richard A., National Home, E 1—B3028 - - 604 Frances
Cornell, Mary E., Elgin, Ill., L S 1—S184, B135 - - - 425 Park
Cortelyou, Townsend, Brodhead, E 1—B1081 - - - 428 Charter
Costello, Tom, Sioux Falls, S. D., E 1 - - - - - - 208 Lake
Cotten, Ruth, Eau Claire, L S 1—B156 - - - 428 Sterling Ct.
Coup, Fred T., Meadville, Pa., E E 2 - - - - - 511 University
Cowalsky, William M., Milwaukee, E Ad Sp 1—B918 - 120 W Dayton
Cowan, Glenn P., Milwaukee, E E 2—S1743 - - - - 617 State
Cox, Walter E., Ukiah, Cal., E 1—B2864 - - - 215 N. Mills
Coxe, Gerald J., Whitewater, C C 2—S544, B195 - - 619 Langdon
Cramton, Burton L., Madison, A 3 - - - - - 212 W. Gorham
Crandall, Irving B., Chattanooga, Tenn., L S 4—B2782 - 310 Johnson Ct.
Crandall, William T., Milton, A 4—S4784 - - 1208 W. Johnson
Crane, Clara, Denver, Colo., L S 1—S7651 - - - 139 W. Gilman
Crane, Winifred L., Kalispell, Mont., L S 1—S651, B56 - Chadbourne
Crawford, Fannie, Madison, L S Ad Sp 4—S1202 - 1054 Williamson
Crawford, Harold N., Milwaukee, L S 2—B2923 - - 504 N. Henry
Crawford, John J., Menasha, E 1 - - - - - - 311 Murray
Crawford, Russell N., Chicago, Ill., L S Ad Sp 1—S510, B178 630 Lake
Crawford, Willard G., Mineral Point, L S 2—S6449 - 1108 W. Johnson
Crisp, Fred W., Washington, D. C., E Ad Sp 1—B3045 - - 431 State
Crissey, Roy J., Janesville, C C 1—B2117 - - 817 W. Johnson
Cronin, Clara M., Madison, L S 4—S6480 - - - 24 W. Doty

Cronin, Timothy T., Oconomowoc, Phil 4—B313 - - 128 N. Mills
Crosby, Harold S., Rhinelander, E 1—S847, B1571 - 710 Langdon
Crowell, George G., Almond, E E 3—S1511, B2676 - - 901 University
Crowns, George A., Nekoosa L Sp 1—S7241 - - - 433 Lake
Crozer, Thomas R., Kewanee, Ill., C E 2 - - - - 435 Lake
Crumpton, Doris H., Superior, L S 3—S6064, B65 - - 250 Langdon
Crusoe, George W., Rhinelander, E E 2—S535, B199 - - 621 Lake
Cudahy, Michael F., Milwaukee, L S 4, M Ac—S510, B178 217 Langdon
Culbertson, Harold E., Joliet, Ill., C C 1 - - - - 412 Lake
Culver, Harold E., Stevens Point, Phil 3—S6231 - 1025 University
Culver, Harry, Appleton, L S 4, Med 1—S541, B197 - - 428 Murray
Cunningham, Carl J., Chippewa Falls, L S 4—S452, B139 - 620 State
Cunningham, George R., Janesville, L S 1—S2707, B214 - 740 Langdon
Curkeet, William R., Madison, L Sen - - - 321 W. Washington
Currie, Herbert, Wauwatosa, L S 2—S847, B1571 - - 708 Langdon
Currie, Jean Y., Milwaukee, L S 1, M Coll—S184, B135 - 425 Park
Curtis, John H., Madison, C C 3—S873 - - 1525 W. Washington
Curtis, Joseph C., New Lisbon, A 4—S2634, B312 - 1530 University
Curtis, Martha E., Madison, L S 4—S873 - - 1525 W. Washington
Curtis, Edwin F., Madison, E E 3—S6591 - - - 2010 Adams
Curwen, William H., Shullsburg, C E 2—S5236 - 1106 W. Johnson
Cusack, James M., Darien, C E 2 - - - - - 707 State
Cushing, William T., Ottumwa, Ia., E 1 - - - 707 W. Dayton
Cutler, Joseph A., Dodgeville, C E 4—S847, B1571 - 710 Langdon
Cutler, Manuel, Dodgeville, C E 4—B3082 - - - 315 Lake
Cutter, Helen C., Eau Claire, L S 3 - - - - - - 425 Park

Dach, Christian B., Viroqua, A 1—B2660 - - - - 215 Bruen
Dacy, George H., Woodstock, Ill., A 3, M Coll—S510, B178 630 Lake
Dahl, Alice I., Madison, L S 1, M Ac—S7493, B2228 - 1030 Spaight
Dahl, Chester, Madison, C E 4—S7493, B2228 - - 1030 Spaight
Dahl, Edwin O., Eau Claire, C C 1—S6452 - - - 441 N. Lake
Dahl, Elnora I., Madison, M Coll—S7493, B2228 - - 1030 Spaight
Dahl, Lulu E., Madison, L S 3—S7493, B2228 - - 1030 Spaight
Dahl, Marion, Viroqua, L S 2—S651, B56 - - - Chadbourne
Dahlberg, Arnold O., Elroy, A Ad Sp Mid 1 - - 202 N. Bruen
Dahle, Agnes H., Mt. Horeb, L S 1—S895, B155 - - 217 Murray
Dahle, Gertrude A., Sun Prairie, M Coll - - - Sun Prairie
Dake, Lawrence C., Sparta, L S 3—S7600 - - - 436 Frances
Dale, Drake P., Madison, C E 2—S9628 - - - 810 W. Dayton
Dale, Edna P., Dunlap, Mo., Grad, M Ac—S2907 - - 716 State
Daley, Frank A., Madison, L S 1 - - - - - - 468 Sidney
Damm, P. Emil, Lancaster, E E 3 - - - - - - 122 N. Mills
Damon, William H., Madison, E 1 - - - - - 202 Bernard
Danforth, Winifred L., Hinsdale, Ill., L S 1—S6064, B65 19 Mendota

Daniells, Percy H., Tomah, C E 3 - - - - - 441 W. Gorham
Daniells, William N., Madison, L S 4—S1229 - - 515 N. Carroll
Darrow, Joseph D., Argyle, L Mid Sp—S958 - - 15 E. Gorham
Davey, Cyril E., Dodgeville, C C 3—S8631 - - - 222 Charter
Davidson, James A., Soldiers Grove, L S 1—S338, B62 - 130 E. Gilman
Davidson, Tom R., Evansville, Ind., A 4—S3304 - - 320 Warren
Davidson, William W., Lafayette, Ind., C C 4—B2117 817 W Johnson
Davies, Avrina B., Dixon, Ill., L S 3—S6064, B65 - - 250 Langdon
Davies, Evan J., Spring Green, C E 3—S6385 - - - 524 State
Davies, Frederick E., Fox Lake, C E 3—B2709 - - 209 Bernard
Davies, Howell D., Oshkosh, Grad - - - - - 312 N. Bassett
Davila, Lorenzo J., Juana Diaz, P. R., C E 4 - - 1104 W. Johnson
Davis, Agnes H., Madison, L S 1—S9382 - - - 1702 Madison
Davis, Elizabeth M., Madison, L S 3—B2558 - - 424 Emerson
Davis, Helen E., Madison, L S 3—S9382 - - - 1702 Madison
Davis, Howard E., Centerville, Ia., A Mid 1—B2398 - - 314 N. Bruen
Davis, Irwin G., Arcadia, L S 1—S3280 - - - 225 W. Gilman
Davis, Louis S., Granton, C E 3—S1511, B2676, - - 901 University
Davis, Mildred E., Oshkosh, L S 2—S6064, B65 - - 250 Langdon
Davis, Robert W., Madison, L S 1 - - - 215 N. Pinckney
Davis, Sidney H., Madison, Min E 4—S847, B1571 - - 710 Langdon
Dawson, George A., Lidgerwood, N. D., Grad—S541, B197 428 Murray
Dawson, Raymond C., Rochester, Ind., L S 2—S2707, B214 740 Langdon
Day, Le Roy I., Lake Geneva, E 1—S2707, B214 - - 740 Langdon
Dean, Archie T., Eau Claire, L Mid—B947 - - - 412 Murray
Dean, Harry J., Racine, E E 3 - - - - - 312 N. Bassett
Dean, Hazen S., Hinsdale, Ill., A Ad Sp 1—S327, B171 - 614 Langdon
Dean, James P., Madison, L S 2 - - - - - - 503 W. Doty
De Boos, Esther E., Madison, L S 2—B2197 - - 311 N. Charter
De Boos, Frank A., Madison, C E 4—B2197 - - 311 N. Charter
De Bower, Andrew J., Dane, E 1—B1631 - - 707 W. Johnson
Deihl, Joseph D., Madison, Grad - - - - - - 208 Murray
Deitelhoff, Rupert P., Madison, M Ac - - - - 1130 Chandler
DeMerit, Merrill W., Lake Mills, E 1—B928 - - 627 University
Deming, Edith M., Madison, L S 1—S7369 - - - 901 E. Gorham
Deming, Horace G., Juneau, Alaska, Fellow - - - - 912 Erin
Deming, Lucile C., Madison, M Ac - - - - - - 213 N. Mills
Deming, Marian H., Hammond, Ind., L S 2, M Ac—S651, B56, Chadbourne
Deming, Wayne E., Marshfield, L S 1 - - - - - 14 N. Henry
Demmer, Edward U., Milwaukee, L S 1—S666, B8 - 501 N. Henry
Deniston, Gilbert W., Madison, Grad - - - - 17 N. Webster
Deniston, Luther W., Mazomanie, L S 4 - - - - 17 N. Webster
Deniston, May H., Madison, L S Ad Sp 1, M Coll - - 17 N. Webster
Denslow, Raymond A., East Longmeadow, Mass., L S 2—S2707, B214 740 Langdon

Dequine, Louis E., Fond du Lac, C E 2—B2709 - - 209 Bernard
Derham, Catherine C., Montello, Phil 3—S7452 - - - 706 State
Der Mugerditchyan, Bairge S., Madison, C E 2 - - - 121 State
Desmond, James F., Madison, L S 4—S6184 - - 441 W. Gorham
Detjen, Louis R., Algoma, A 4—S3280 - - - - 225 W. Gilman
Devine, Michael H., Algoma, C E 3—B2709 - - - 209 Bernard
Dewey, George G., Edgerton, E E 2—S885 - - - 222 Monona
Dewey, Leon H., Marshall, Ch C 2—B2709 - - - 209 Bernard
Dexter, Bessie H., Madison, L S 2—S2746 - - - 141 W. Gorham
Dexter, John S., Ripon, Scholar—B946 - - - - 316 Lake
Dickelman, Reinhold J., Horicon, C C 1—S6662 - 519 N. Pinckney
Dickens, Riddell, Milwaukee, L S 1 - - - - - - 627 Lake
Dickinson, Kendall F., Lake Geneva, M E 2—S626, B193 - 615 Lake
Dickinson, Ray L., La Crosse, Ch C 1—B601 - - - 412 Bruen
Didier, Estelle M., Rhinelander, L S 2—S651, B56 - - Chadbourne
Diederich, Victor P., Madison, L S 4, Med 2—S162, B162 - 817 University
Diehl, Albert R., Buffalo, N. Y., E 1 - - - - - - 703 State
Diemer, Melvin E., Dakota, Ill., Scholar—S6449 - 1108 W. Johnson
Dieter, William A., Montford, A 1—B845 - - - 118 N. Hancock
Dietrich, Fred W., Randolph, E E 3—S6738 - - - 311 Murray
Dillman, Elsie E., Madison, L S 2—B3109 - - - 424 Frances
Dillon, Carl D., Madison, C E 2 - - - - - - 813 W. Johnson
Dinan, Alice P., Fargo, N. D., L S 3—S651, B56 - - Chadbourne
Dinet, Eugene A., Joliet, Ill., L S 4—S327, B171 - - 614 Langdon
Disque, Robert C., Madison, Grad - - - - 308 Johnson Ct.
Distelhorst, Charles A., Dorchester, E 1—B2709 - - 209 Bernard
Dittmar, Winfield J., Milwaukee, E E 3 - - - 237 W. Gilman
Dixon, Raymond E., Kingston, L S 4—S6686 - - 426 W. Wilson
Doane, Ralph E., Aurora, Ill., L S 1—B2168 - - - 433 Murray
Doar, Fred L., Cumberland, C C 1—S6385 - - - - 524 State
Dobeck, Julia M., Stevens Point, L S 2 - - - 310 N. Hancock
Dodd, Roy L., Milwaukee, E E 2—S8508 - - - 1208 W. Dayton
Dodds, John H., Madison, G E 4—S452, B139 - - - 620 State
Dodge, Bernard O., Madison, Phil 4 - - - - - 1308 Dayton
Dodge, Paul C., Madison, G E 3 - - - - - - 630 Lake
Doe, Arthur B., Milwaukee, L S 2—S1395, B3059 - - 616 Lake
Doe, Ethlyn A., Madison, L S 3—S2994 - - - 311 N. Brooks
Doelle, Henry E., Fountain City, E 1 - - - - 1124 W. Johnson
Doerschuk, John J., Shanesville, O., A 2—S2707, B214 - 740 Langdon
Doherty, Ralph E., Grafton, N. D., G E 3 - - - - 620 Lake
Dohm, John W., Dane, C E 2—S6130 - - - - - 1211 Mound
Dohmen, Erwin J., Milwaukee, C C 2—S378, B2761 - 524 N. Henry
Donahue, Zita, Reedsburg, L S 3 - - - - - - Chadbourne
Donnelly, Alice M., Madison, Grad - - - - - 932 W. Johnson
Donnelly, Emmett A., Milwaukee, L Mid—S698, B136 - 609 Lake

Donohoo, Dalven L., Cuba, L S 1—S2499, B2137 - - 515 Frances
Donovan, Katherine A., Madison, L S 3—S1320 - 339 W. Washington
Dorney, John A., Stevens Point, L S 3—S7670 - - 201 N. Pinckney
Dostal, Bernard F., Milwaukee, L S 1 - - - - 130 N. Mills
Doty, Harry W., Madison, A 2—B2901 - - - 519 W. Mifflin
Doud, Giles B., La Crosse, C C 4—S541, B197 - - 428 Murray
Downing, Fred P., Watertown, L S 4—S2491, B2583 - 613 Frances
Downing, Raymond C., Watertown, C E 3—S2491, B2583 613 Frances
Doyle, Ernest P., Marinette, E Ad Sp 1—S6145 - - 411 W. Gilman
Doyle, William T., Milwaukee, L Sen - - - - 152 W. Gorham
Draper, Huntington A., Rock Island, Ill., L S 1 - 117 W. Dayton
Draper, Vashti L. B., Green Bay, L S 1—S1312-2, B1172-2
302 E. Washington
Draves, Henry C., Milwaukee, C C 2—B3090 - - - 428 Lake
Draves, William A., Milwaukee, E E 3—B3090 - - 428 Lake
Dresbach, Glenn W., Lanark, Ill., L S 1—S3360 - 505 N. Carroll
Drescher, Henry A., Sun Prairie, A 1 - - - - 412 N. Bruen
Dresendorfer, Arthur E., Arcadia, E 1 - - - 1124 W. Johnson
Dreutzer, Carl E., Sturgeon Bay, L Sen—S635, B196 - 644 Frances
Drew, Harold W., Milwaukee, G E 4—S698, B136 - - 609 Lake
Drinkwater, John O., Kokomo, Ind., C C Ad Sp 1—B3020 140 W. Gorham
Druen, Dawn E., Ottumwa, Ia., C E 2 - - - 120 W. Dayton
Ducker, George A., Joliet, Ill., C C 1 - - - - 619 Langdon
Duckert, Richard F., Cottage Grove, L Jun - - Cottage Grove
Dudgeon, Sidney B., Madison, A 3—S485 - - - 1820 Jefferson
Dudley, Harold M., Evanston, Ill., C C 4 - - - 524 N. Henry
Duffey, Frances R., Fond du Lac, L S 3—S7363 - - 435 Park
Du Mez, Andrew G., Cashton, Grad - - - - 432 W. Gorham
Duncalf, Fred, Lancaster, Grad - - - - - 271 Langdon
Dunlap, L. Eugene, Aurorahville, G E 2—S9628 - - 810 W. Dayton
Dunlevy, Robert B., Madison, Grad—B1368 - - 1104 W. Johnson
Dunn, Anna R., Madison, L S 4 - - - - - 723 W. Main
Dunn, Arthur B., Moline, Ill., M E 2—S598, B191 - - 627 Lake
Dunn, Lulu I., Black River Falls, L S 1—S2582 - - 1909 Jefferson
Dunnewald, Paul W., Madison, E 1 - - - - 107 W. Johnson
Dunnewald, Theodore J., Madison, A 3 - - - 107 W. Johnson
Dunwiddie, Grace S., Monroe, L S 2—S1592, B159 - - 625 Frances
Durbin, Margaret J., Wauwatosa, L S 2—S622 - - 439 Murray
Durbrow, Frances W., Madison, L S 3—S6062 - - 124 W. Wilson
Dutton, Byron K., Waupaca, C E 4 - - - 505 W. Washington
Dvorak, Albert C., Kewaunee, A Ad Sp 1 - - 1124 W. Johnson
Dwight, Austin W., Milwaukee, L S 1—S378, B2761 - 524 N. Henry
Dyke, Le Grande G., Prairie du Chien, L S 2—B3093 - - 436 Lake
Dykeman, Audrey, Streator, Ill., L S 1—B888 - - - 523 Lake

Eason, Roy J., Milwaukee, L S 1 - - - - - - 417 State
Eastman, Charles L., Milwaukee, C E 2 - - - 301 N. Bruen
Eaton, May C., Milwaukee, L S 1—S651, B56 - - Chadbourne
Eberle, George J., Sheboygan, C C 3—S3764 - - 312 N. Bassett
Eberle, Roger T., Watertown, Ch C 2—S7548 - - 631 Langdon
Ecke, Dodo H., Auburndale, L S 2—S853 - - - - 610 Lake
Eckhardt, George H., Viroqua, L S 1—B3061 - - 14 N. Broom
Eckstein, John W., Muscoda, L S 1—B3050 - - - - 215 Bruen
Eder, Joseph, Milwaukee, L Sen - - - - - - 552 W. Mifflin
Edge, Merceda, New Diggings, L S 2—S2791 - - 824 W. Johnson
Edson, Frank A., Duluth, Minn., Grad - - - - 263 Langdon
Erwards, Bruce V., Bayonne, N. J., M E 4—S712, B1094 - 18 Mendota Ct.
Edwards, Henry P., Dallas, Texas, L S 1—B1611 - - 226 Brooks
Edwards, Merwin G., Ashland, L S 1—B2037 - - 314 Murray
Edwards, Richard J., Houghton, Mich., E E 2 - - - 408 Lake
Edwards, Verne R., Bloomington, L Jun—B2856 - 109 W. Johnson
Edwards, Vernon, Ashland, C E 4—B2037 - - - 314 Murray
Egan, John F., Ashland, C C 3 - - - - - - 206 N. Broom
Eggener, Matilda E., Marinette, L S 2—S2834 - - 1532 University
Eggerss, Hans A., Milwaukee, E 1—S912, B803 - - 127 Langdon
Eidmann, Herbert W., Chicago, Ill., L S 2—S379, B175 16 Mendota Ct.
Ekern, Helga M., Madison, Grad—S9412 - - - 310 Murray
Ekern, Paul C., Superior, C C I—B1081 - - - - 428 Charter
Ellefson, Elsie L., Madison, M Ac—S955-3 - - 2006 Winnebago
Eller, William H., Alma, Phil 3—B662 - - - 1105 University
Ellinwood, Alice J., Utica, N. Y., Phil 3—S6264 - - 527 State
Elliott, Edgar J., West Chicago, Ill., L S 1—S2707, B214 - 740 Langdon
Elliott, Sylvanna, Mechanicsville, Ia., Grad—S6263 - 606 Frances
Ellis, William H., Freeport, Ill., L S 2—S2707, B214 - 740 Langdon
Ellsworth, Clara A., Barron, L S 3 - - - - - - 318 Lake
Ellsworth, Paul R., South Milwaukee, C C Ad Sp 1—S541, B197
428 Murray
Ellsworth, Sarah F., Fredericksburg, Ia., L S 1—B3035 - 1715 Adams
Elmer, Edward W., Maribel, L Sen—S2707, B214 - - 740 Langdon
Elmore, William C., Green Bay, E 1—S635, B196 - - 644 Frances
Elvis, Emma M., Medford, M Coll—S651, B56 - - - Chadbourne
Ely, Alexander W., Edgerton, E 1—B2889 - - - 715 University
Ely, Elmer A., Mauston, M E 4 - - - - - 438 W. Johnson
Ely, Mary C., Madison, L S 1, M Coll—S1011, B2707 - 421 Murray
Emerson, Charles J., Oregon, C E 2 - - - - - - 408 State
Emerson, Melvin F., Spring Valley, E E 2—B2191 - 1112 W. Johnson
Emery, Hazel, Evansville, L S 1—S2817, B1171 - - - 514 Lake
Emery, Lila, Northwood, Ia., L S 1, M Coll—S423, B156 - 428 Sterling Ct.
Emmett, Shirley L., Racine, L Jun—S6452 - - - 441 Lake
Enders, William J., Marinette, E E 2 - - - 425 W. Dayton

Endres, Albert J., Madison, M Ac—B127 - - - 211 Marion
Engelhart, Laura, Madison, M Ac—B978 - - - - 308 State
Engeseth, Alfred J., De Forest, L S Ad Sp 2 - - - De Forest
English, Norman A., Arcadia, L S 1 - - - 1124 W. Johnson
Engsberg, Emil E., Lake Mills, E E 4—S6738 - - - 311 Murray
Epstein, Dorothy L., Portage, L S 4—B1664 - - - 202 Park
Erickson, Elmer A., Marinette, C C 4 - - - 453 W. Washington
Ernst, Claude B., Thompson, O., A 3 - - - - 521 State
Esau, Carl W., Milwaukee, C E 2—B3019 - - - - 615 State
Esau, G. Walter, Milwaukee, Ch E 2—B3019 - - - 615 State
Eschenburg, Anita M., Chicago, Ill., L S 2—S895, B155 620 Langdon
Esh, Glen A., Spring Grove, Ill., A 1 - - - - - - Park Hotel
Evans, Charles F., Muscoda, L S 4—S6231 - - 1025 University
Evans, Russell A., Alma, L S 1—B3090 - - - - 428 Lake
Evans, Sarah E., Stoughton, L S 1—S6645 - - 103 E. Wilson
Ewing, Elizabeth L., Madison, Grad - - - 116 W. Washington
Eyland, Clara M., Akron, Ia., L S 3—S380, B314 - 823 Irving Pl.

Faber, Merle E., Madison, M E 4—S1093, B136 - - 635 State
Falconer, Addison B., Bismarck, N. D., E 1 - - 724 W. Johnson
Falk, Gordon S., Milwaukee, G E 3—S598, B191 - - 627 Lake
Falk, Victor S., Stoughton, Ph II 1—B199 - - - 621 Lake
Farnham, Fred F., Beloit, Ch E 4—S2707, B214 - - 740 Langdon
Farnham, Willard E., St. Louis, Mo., L S 1—B3031 - 17 N. Webster
Farnum, Clement B., Madison, L S 1—S6204 - - 344 W. Doty
Farquhar, Alice M., Chicago, Ill., L S Ad Sp 1—S1339, B2752
148 W. Gilman
Farrar, Victor J., Madison, L S 2 - - - - 237 Langdon
Farrell, Bess, Sioux City, Ia., L S 2 - - - - 428 Sterling Ct
Farrington, Hazel E., Wyocena, Phil 3—S7231 - 1011 W. Johnson
Farrington, Myrtle A., Wyocena, Phil 3—S7231 - 1011 W. Johnson
Faucett, Robert C., Laurium, Mich., E 1—S638, B176 - 811 State
Faust, Howard H., Madison, Grad - - - - 115 N. Broom
Faville, Harriet E., Lake Mills, L S 1—S591, B268 - 819 Irving Pl.
Fay, Cyril A., La Crosse, Min E 2—B2344 - - - 420 Lake
Fehlandt, William L., Madison, E 1—S6582 - - 17 N. Bassett
Fein, Alfred E., Milwaukee, L Sp 1—B662 - - 1105 University
Feinauer, Bertha K., Ashland, L S 3—S1434, B681 - 240 Langdon
Feldschneider, Erwin W., Watertown, L S 1—S2322 - - 309 Lake
Fellows, Elbert K., Lodi, C E 2—B1312 - - - - 215 Lake
Fenn, Clarence C., Antigo, E 1 - - - - - - **1105 University**
Fenton, Ida, Madison, C C 4—S1039 - - - - 401 Murray
Ferguson, Mary E., Madison, M Ac—S2475, B1519 - 1030 Jenifer
Ferrar, Kathleen, Madison, L S 2—S6548, B2953 - **216 N. Hamilton**
Ferrar, Kayutah, Madison, L S 2—S6548, B2953 - 216 N. Hamilton

Fess, Marie L., Madison, L S 2—B131 - - - - 123 E. Doty
Fess, Perry T., Madison, E E 2—B131 - - - - 123 E. Doty
Festerling, Edwin G., Sheboygan, Med 2—S1352 - 129 N. Butler
Fetzner, Edward J., La Crosse, C E 2—B2344 - - - 420 Lake
Fieldhouse, Myrtle C., Dodgeville, L S Ad Sp 2 - - 310 N. Bruen
Filter, Elmer L., Milwaukee, E 1 - - - - - - 310 W. Dayton
Findlay, Dorothy F., South Norwalk, Conn., L S 1 - 1715 Adams
Fink, Elsie C. E., New Richmond, C C 1—S651, B56 - Chadbourne
Fink, Hattie J., South Milwaukee, L S 2 - - - 144 W. Gilman
Finn, Urias J., River Falls, C C 2—S6241 - - - 430 Frances
Finner, Ewald R., Dodge, C E 2—S6524 - - - 341 W. Mifflin
Finner, Fred F., Dodge, L S 1 - - - - - - 341 W. Mifflin
Firth, John M., South Orange, N. J., A 1 - - - - 627 Lake
Fischer, Ray O., Jefferson, Ph II 1 - - - - - 723 University
Fisher, Charles R., Beaber Dam, C E 3—B3082 - - - 315 Lake
Fisher, Edward J., Madison, C C 3—S6125, B195 - 619 Langdon
Fisher, Frank W., Janesville, L Mid—S535, B199 - - - 621 Lake
Fisher, Raymond W., Phillips, Min E 4 - - - 710 Langdon
Fisher, Roland F., Bahaboo., L S 4, Med 2—B1831 - 1039 University
Fisher, Samuel M., Madison, C E 4—B2533 - - 821 W. Dayton
Fisk, Andrew J., Helena, Mont., G E 3 - - - - 621 Lake
Fitch, Helen F., Mason City, Ia., L S 4—S723, B105 - 233 Langdon
Fitch, Helen M., Sun Prairie, L S 3—S7563 - - - 731 State
Fitch, John A., Parker, S. D., Fellow—B937 - - - 412 Murray
Fitz, Erwin O., Milwaukee, L S 1 - - - - - 329 W. Dayton
Fitzpatrick, Genevieve C., Ishpeming, Mich., L S 2—S1592, B159 625 Frances
Fitzsimmons, Ira A., Mineral Point, A 1 - - - - 435 Lake
Flanagan, David J., Welcome, L S 2—S6524 - - 341 W. Mifflin
Fletcher, Clark R., Waukesha, L S Ad Sp 1—S6446 - 406 N. Henry
Fletcher, C. Rockwell, Knapp, L S 2 - - - - - 524 State
Flett, Julia L., Racine, L S 3—S6064, B65 - - - 250 Langdon
Flickner, Hayward B., Evansville, Ind., C C 1—S448, B192 - 620 Lake
Flinn, Bernard W., Pittsfield, Ill., L S 2—B3025 - 403 E. Johnson
Flint, Alfred T., Madison, L S 2—S6596 - - - 450 Charter
Flower, Dorothy, Madison, L S 1, M Coll—S1754 - 209 N. Carroll
Floyd, John G., Terre Haute, Ind., L S 1—B310 - - 915 Jenifer
Flynn, Michael H., Hartford, L S 4 - - - 821 W. Johnson
Foerster, Henry R., Milwaukee, L S 1—S698, B136 - - 609 Lake
Force, Henry H., Oglesby, Okla., E E 3—S7515 - 116 W. Washington
Ford, John P., Rosendale, L Mid—B2856 - - 109 W. Johnson
Ford, Mary E., Madison, L S 1 - - - - - 12 N. Fairchild
Ford, Ralph H., Sparta, E E 4—S2731 - - - 1012 Jenifer
Ford, Stella E., Black Earth, L S 1 - - - - - 820 W. Johnson
Fordyce, Kathryn M., Phillips, L S 2—S895, B2755 - 620 Langdon

Foreman, Clarence J., Madison, Grad - - - - - 512 N. Henry
Forsythe, William E., Granville, O., Grad—U203, S2619 - 325 W. Dayton
Foster, Fayette L., Fall River, E 1 - - - - - 213 W. Gilman
Foulkes, Marie N., Oregon, L S 1 - - - - - - 405 W. Main
Fowand, James L., Madison, M Ac—B2067 - - 1701 University
Fowler, Joseph C., La Crosse, E 1—B3020 - - 140 W. Gorham
Fowler, Robert G., Amherst, L S Ad Sp 1—S2619 - 325 W. Dayton
Fowler, William O., Humbird, C E 2—B1910 - - 211 N. Mills
Fox, Lucy W., Madison, L S 3—B2930 - - - - 914 Spaight
Foxwell, Daniel D., Racine, L S 1—B2864 - - - 215 N. Mills
Francis, Tim A., South Fargo, N. D., L Mid - - - 609 Lake
Franke, Meta E., Milwaukee, L S 4, Med 1—S651, B56 - Chadbourne
Frankenburger, Dorothy, Madison, L S 2—S489, B1234 115 W. Gilman
Fraser, John, Jr., Milwaukee, E 1 - - - - - - 428 Murray
Frawley, Honora M., Eau Claire, L S 1—S651, B56 - Chadbourne
Freeman, Courtney D., Madison, C C 3—S2960 - - 844 Prospect
Freeman, Wynne S., Mondovi, L S 1 - - - - - 425 Frances
Frehafer, Mabel K., Mt. Airy, Pa., Grad—S864 - - 935 University
Freier, Herman J., Neptune, E 1 - - - - - 407 Wisconsin
French, Everett E., Madison, L S - - - - - - 214 State
Fretz, Edmund A., Milwaukee, C E 3—S6385 - - - 526 State
Fretz, Leo A., Milwaukee, E E 3—S6385 - - - - 526 State
Frey, Forrest H., Hartford, L S 2 - - - - - 808 W. Johnson
Frey, Frank A., Milwaukee, M E 2—B192 - - - - 620 Lake
Frey, Noah J., Madison, L S 2—B2969 - - - 715 E. Gorham
Friedmann, Max E., Milwaukee, L S 1—S378, B2761 - 524 N. Henry
Frish, Gertrude J., Madison, M Coll—S877, B34 - - 952 Jenifer
Fritz, Adah E., Monroe, L S 2—S380, B314 - - - 823 Irving Pl.
Frodermann, Emma, Milwaukee, L S 4—S651, B56 - Chadbourne
Froehlich, Arno A. C., Sheboygan, L S 1 - - - - 114 N. Henry
Froehlich, Frank R., Glenbeulah, M E 4—S1511, B2676 - 901 University
Froggatt, Lillian M., Middleton, L S 2—S7231 - 1011 W. Johnson
Fromm, Arthur G., Hamburg, Phil 4 - - - - - - 436 Bruen
Frost, Nellie C., Almond, L S 3—S6264 - - - - 527 State
Frost, Russell E., Topeka, Kans., G E 2 - - - - 627 Lake
Frudden, Fred A., Charles City, Ia., C C 1—B2533 - 821 W. Dayton
Fryer, John A., Whitewater, E 1 - - - - - - 703 State
Fryette, Evangeline, Madison, L S 1—S1065 - 310 W. Washington
Fucik, Robert A., Williams Bay, E E 3 - - - - 621 Lake
Fuente, Ernesta de La, Nadadores, Mex., E 1—B2162 - 531 State
Fuhrman, Edith, Fond du Lac, L S 3—S6548, B117 - 630 Langdon
Fukuta, Toshiji, Gefuken, Japan, C C Ad Sp 1—S3907 - 717 Langdon
Fuley, Harry M., Hayward, C C 3—S8200 - - 526 W. Dayton
Fullenwider, William G., Waveland, Ind., E 1 - - - 436 Lake
Fuller, Anna C., Madison, L S 3—B2782 - - 310 Johnson Ct.

Fuller, Clifford, Madison, M E 4—B2782 - - - 310 Johnson Ct.
Fuller, J. Earl, Oak Park, Ill., G E 2—S541, B197 - - 428 Murray
Fuller, Sidney L., Milwaukee, A Ad Sp 1—B2472 - - 314 Warren
Funchess, Marion J., Orangeburg, S. C., Grad—S2634, B312
1530 University
Furstenburg, David A., Marshfield, E E 2 - - - 721 W. Dayton
Fusch, Laura B., Madison, L S Ad Sp 1—B2137 - - 515 Frances

Gaarden, John H., Spring Valley, C C 3—S6356 - - 411 Murray
Gaebler, Hans D., Watertown, Grad—S853 - - - 610 Lake
Gafke, Arthur J., Oregon, A 3 - - - - - - 408 State
Galbraith, Ernest J., Madison, L Sen—B1712 - - 602 Frances
Galland, Joseph S., Biddeford, Me., Grad—S6452 - - 441 N. Lake
Galvin, Myrtle E., Cottage Grove, L S 1—S3348 - 838 E. Johnson
Gamble, Sarah E., Moline, Ill., L S 4 - - - 215 N. Pinckney
Gamman, George H., Chicago, Ill., A Mid 1—S583 - 424 N. Pinckney
Gantz, Marvin E., Eau Claire, C C 3—S7203, B682 - 711 W. Johhnson
Gapen, Charles E., Monroe, A 4—S2634, B312 - - 1530 University
Gapen, Jane B., Madison, L S 4—S1328, B901 - - 126 E. Dayton
Gardiner, Charlotte G., Madison, L S 4, M Ac—B2708 - 809 W. Dayton
Gardner, J. David, Platteville, L Sen—B1712 - - - 602 Frances
Garling, Else, Mayville, L S 2—B2705 - - - - 257 Langdon
Garner, Harrison L., Madison, C E 4—S7738, B2737 - - 205 Murray
Garnock, Alexander R., Tomah, C E 4 - - - - - - -
Garton, George, Madison, Scholar - - - - 112 N. Bruen
Gaskell, Charles J., Baraboo, E 1 - - - - - 1018 Mound
Gasser, Herbert S., Platteville, L S 3—S6184 - - 441 Gorham
Gaston, Jose, Negros Occ. Silay, P. I., A 3—S6563 - - 723 State
Gates, Charles B., Milwaukee, Grad - - - - 919 W. Johnson
Gates, George E., Clear Lake, Ia., L Sp 1 - - - 454 W. Mifflin
Gath, Josephine M., Madison, L S 2—S6263 - - 606 Frances
Gath, Helen D., Madison, M Ac—S6263 - - - 606 Frances
Gauerke, John W., Green Bay, L Sen—B309 - - - 602 Frances
Gaveney, S. Marguerite, Arcadia, L S 1, M Ac—S72 - 102 E. Gorham
Gayton, Oscar F., Madison, C E 4—S6303 - - - 421 Lake
Gedney, Katherine S., Onalaska, L S 4—S8318 - - 231 W. Gilman
Gehl, Edward J., Hartford, L S 1 - - - - - 1102 W. Johnson
Geidel, Carl D., Brandon, E E 2 - - - - - - 1229 Jenifer
Geise, Leonard A., Waterloo, E 1—B2709 - - - 209 Bernard
Geisler, Harry L., Madison, L S 1—B1379 - - 1212 E. Johnson
Geisse, Charles E., Fond du Lac, E 1—B2418 - - - 402 Murray
Geisse, Ruby A., Madison, L S 1—S2170 - - - 1210 Sherman
Geltch, Ernest W., Sheboygan Falls, E E 2—S1117 - - 306 Lake
Gensky, Grace S., Madison, M Coll—S3619 - - 344 W. Dayton
George, Emily C., Racine, L S 1—B2864 - - - 215 N. Mills

George, Leo B., South Milwaukee, L S 1 - - - - **615 State**
George, Maybelle H., Shullsburg, L S 1—B1711 - - 514 Lake
Gerlicher, Roscoe F., Winona, Minn., C C 1—B2797 - - 702 State
Germond, Garth I., Oconto, E 1—S1032 - - - 145 W. Wilson
Gesell, Gerhard A., Madison, Scholar—S6231 - - 1025 University
Gesell, Robert A., Madison, L S 3—S7767 - - - **412 N. Carroll**
Gesley, Olive G., Beloit, L S 4 S6589 - - - 1001 University
Geyer, Arthur M., Madison, E E 4—B1383 - - - **608 W. Dayton**
Geyer, Denton L., Madison, L S 3—B1383 - - - **608 W. Dayton**
Gibbs, Albert D., Menominee, Mich., Grad—S7674 - 406 N. Murray
Gibson, Leo E., Fort Atkinson, E E 3—B313 - - - **128 N. Mills**
Gilkey, Edna A., Oshkosh, L S 4—S6490 - - - 415 N. Henry
Gill, George E., Lake Geneva, E 1—S2707, B214 - - 740 Langdon
Gillen, Edna F., Racine, L S 1—S2946 - - - 701 Langdon
Gillen, Verna E., Racine, L S 1—S2946 - - - 701 Langdon
Gillet, Marjorie B., Fond du Lac, L S 2—S591, B268 - 819 Irving Pl.
Gillett, Laurence F., Fond du Lac, E 1—S7363 - - - **435 Park**
Gillett, Orson C., Superior, C E 3—S544, B195 - - 619 Langdon
Gillette, Edmond S., Aurora, Ill., L S 1—B2168 - - **433 Murray**
Gilman, Alex F., Racine, C E 3—S6241 - - - - 430 Frances
Gilman, E. Dow Madison, Ch E 2—B661 - - 1121 University
Gilman, Helen C., Mondovi, L S 1—S651, B56 - - - Cradbourne
Gilman, Joseph C., Racine, A 1—S6356 - - - - 411 Murray
Gilman, Stephen, Madison, G E 3—S1077 - - 410 N. Livingston
Gingrich, Hiram E., Rockford, Ill., C E 3—B2141 - 226 W. Gilman
Glaeser, Martin G., Sheboygan, C C 2 - - - 332 W. Mifflin
Glaettli, John, Jr., Milwaukee, C E 4—B2353 - - **207 N. Mills**
Glanville, Verna C., Montfort, Phil 4—S2791 - - 824 W. Johnson
Gleason, Edward P., Madison, M E 3—S7356 - - 435 Murray
Glenn, Elma G., Wyalusing, L S 3—S2236 - - - 316 Park
Glick, George A., Marshalltown, Ia., M E 3—S2875 - - **407 Wisconsin**
Glover, Louis E., Oshkosh, E E 2—B2759 - - - 421 W. Gilman
Gloyer, Walter O., Milwaukee, L S 4—B1631 - - 707 W. Johnson
Glynn, Edward J., Springfield, Mass., G E 2 - - - **436 Frances**
Gochnauer, Kate M., Appleton, Grad - - - - 435 Murray
Godfrey, Paul S., Wauwatosa, M E 3—S541, B197 - - 428 Murray
Godfrey, Roscoe W., Wauwatosa, C C 1—S541, B197 - 428 Murray
Godfrey, Rush C., Lancaster, L S 4, Med 2 - - - - - -
Goeke, Otto F., Davis, Ill., C E 2—B621 - - - - **224 Brooks**
Goff, Moulton B., Madison, C C 1 - - - - 1113 University
Goldenberger, Olivia M., Madison, L S 4 - - 127 N. Hamilton
Goldschmidt, William J., Madison, L Mid—B1712 - - **602 Frances**
Gomez, Pastor, Calumpil, Bul., P. I., C E 4—S6563 - - **723 State**
Goodale, Frances J., Houghton, Mich., L S 1, M Coll—S651, B56 Chadbourne

Goodnow, Albert C., Waukegan, Ill., E I—S655, B194 - - 703 State
Gordon, Leslie E., Glidden, E 1—S7738, B2737 - - 205 Murray
Gorman, Timothy, Chicago, Ill., C E 2—S1090 - - 228 N Mills
Gorst, Genevieve E., Mendota, L S 3—S184, B135 - - 425 Park
Gosling, Arthur, Chicago, Ill., E I - - - - - - 237 Langdon
Gottschalk, E. Arthur, Scandinavia, L S Ad Sp 2 - 207 W. Gilman
Gottschall, Herbert H., Madison, E E 3—B1312 - - - 215 Lake
Gowin, Berton E., Beloit, Phil 3—S7634 - - - - 411 Lake
Graber, Laurence F., Mineral Point, A 3—S2634, B312 1530 University
Grady, Albert W., Port Washington, C C 4, L Jun—S7154, B2763 229 W. Gilman
Grady, Julia R., Madison, L S Ad Sp 2—B1657 - - 1351 Morrison
Graebner, George J., Milwaukee, L Sen—S1093, B186 - - 635 State
Graetz, Walter C., Milwaukee, E 1 - - - - - - 424 Charter
Graff, Einar H., Madison, S L 1 - - - - - - 20 S. Henry
Graham, David B., Freeport, Ill., L S 2—S368, B176 - - 811 State
Graham, Fred M., Falls City, Neb., E E 3—S626, B193 - 615 Lake
Graham, Harold M., Mt. Carroll, Ill., C E 2 - - - - 419 Lake
Grams, Walter E., Watertown, E 1—B2322 - - - - 309 Lake
Grannis, Irving V., Menomonie, L S 1—S6241 - - - 430 Frances
Grant, Daniel M., Milwaukee, Min E 2—B2353 - - 207 N. Mills
Grant, Margaret E., Milwaukee, L S 1—S651, B56 - - Chadbourne
Gratiot, Mary A., Shullsburg, L S 1—B1711 - - - 514 Lake
Gratz, Mabel M., Madison, L S 1—S7422 - - 1213 W. Johnson
Graul, Edward J., Independence, A 2 - - - - - 317 E. Gorham
Graves, Lola M., Madison, L S 3—S5719 - - - 1913 Madison
Gray, Glen A., Madison, G E 4—S6446 - - - 406 N. Henry
Gray, Harvey O, Oregon, Ph II, 1—S8228 - - - 417 N. Butler
Gray, Louis C., Madison, Grad - - - - - - 453 W. Mifflin
Gray, Rose A., Oakfield, Phil 3 - - - - - - 724 E. Gorham
Gray, William A. Benton, Phil 3—S6385 - - - - 524 State
Grebing, Clara, Madison, M Ac—S4202 - - - - - R. F. D. 6
Green, Dotha E., Mazomanie, M Coll - - - - - - Mazomanie
Green, Edwin L., River Falls, A 2 - - - - - - 430 Frances
Green, Robert D., Chicago, Ill., C C 2 - - - - - 428 Murray
Green, William H., Ligonier, Ind., L S 3 - - - - - 811 State
Greene, Eunice, G., Madison, L S 3—S2304 - - - 215 Warren
Greene, Jay I., Clinton, A 2—S2707, B214 - - - 740 Langdon
Greene, William L., Palouse, Wash., L S Ad Sp 1—B2797 - 702 State
Greenfield, Benjamin, Duluth, Minn., E Ad Sp 1 - 324 W. Washington
Greenough, Francis X., Pierre, S. D., L S 1 - - 914 W. Dayton
Greenwood, Albert E., Johnson Creek, C C 1—S1365 - 248 Langdon
Greenwood, Arthur S., Lake Mills, C C 1—B2256 - 127 W. Gilman
Greenwood, Charles H., Milwaukee, C E Ad Sp 2—B2693 812 W. Johnson
Gregory, Marie, West De Pere, L S 4—S723, B105 - 233 Langdon

Greifenhagen, Paul F., Chicago, Ill., C C 1—S6456 - - 214 Lake
Grell, Walter H., Johnson Creek, C C 1—S1093, B186 - - 635 State
Greubel, Otto W., Milwaukee, Scholar - - - - - 420 Charter
Greve, Frederick W., Jr., Brooklyn, N. Y., Grad—S626, B193 615 Lake
Griffin, Grace M., Madison, L S 3—B2709 - - - 209 Bernard
Grimes, Nathan C., Madison, Grad—S5667 - - - 214 N. Brooks
Grimm, Dacotah B., Parkston, S. D., L S 1, M Coll—S6501 217 Murray
Grimmer, Walter G., De Pere, Ph II, 2—B1946 - - - **301 Lake**
Grindell, Donald D., Platteville, Phil 3—S6385 - - - 524 State
Griswold, Chester A., Waukesha, L S 4—B3093 - - - **436 Lake**
Griswold, Clinton D., West Salem, L S 3—S7548 - - 631 Langdon
Griswold, Ernest C., Madison, E E 4—B2322 - - - 309 Lake
Groom, Samuel B., Milwaukee, L S 1—S666, B8 - - **501 N. Henry**
Groover, William A., Statesboro, Ga., A Ad Sp 1—S6359 302 Johnson Ct.
Grose, Chester P., Stevens Point, E 1 - - - - - - 315 Lake
Gross, Lyda L., Necedah, L S 3—S651, B56 - - - Chadbourne
Gross, Manfred S., Milwaukee, L S 2—S635, B196 - - 644 Frances
Gross, Selma, Merrimac, L S 1 - - - - - - 348 W. Doty
Gross, J. William, Milwaukee, L S 2—B196 - - - - 620 Lake
Grotophorst, Carl, Plain, L S 1—B2162 - - - - 531 State
Grove, Mrs W. E., Madison, M Ac - - - - - - 617 State
Grover, Alice M., Madison, L S 4—B1831 - - - 1039 University
Groves, Asa B., Madison, A 1—S840 - - - - **208 Monona**
Gruenewald, Arthur H., Oshkosh, L Sen—S626, B193 - - 615 Lake
Grunert, Clarence F., Monroe, G E 2—S7491 - - 207 W. Gilman
Gulliford, Kate A., Oshkosh, M Coll—S6064, B65 - - 250 Langdon
Gunderson, Nicholas, Ixonia, Phil 4—S2707, B214 - - 740 Langdon
Gunther, Otto, Sheboygan, L S 4, Med 2—S2491, B2583 - 613 Frances
Gunther, Theodore J., Sheboygan, L S 4, Med 2—S2491, B2583, **613 Frances**
Gutowski, Leon A., Racine, Ch C Ad Sp 1 - - - **324 E. Johnson**
Gutsch, Milton R., Sheboygan, Grad - - - - - 337 W. Mifflin
Gysbers, Arthur, Brandon, E E 2—S6674 - - - 919 University
Gysbers, J. Henry, Brandon, L S Ad Sp 2—S6674 - 919 University

Haag, Edmond C., Whitewater, Ch E 2—B3090 - - - 428 Lake
Haas, George H., Meridan, Conn., A Ad Sp 1—S2634, B312 **1530 University**
Haase, Oscar R., Milwaukee, C C 4, L Jun—B2745 - 312 Johnson Ct.
Habermann, Beatrice E., Lodi, L S 1—S3298 - - - 303 N. Park
Habermann, Eugenia B., Lodi, L S 1—S3298 - - - **303 N. Park**
Habermann, Margaret O., Lodi, L S 2—S3298 - - - 303 N. Park
Habhegger, Margaret B., Watertown, L S 2—S650 - - 626 Langdon
Hacker, Emil F., Arcadia, Fellow—S6489, B2226 - 623 E. Gorham
Haeger, Fred C., Jr., Madison, A 1—S544, B195 - - 619 Langdon

Haessler, Carl H., Milwaukee, L S 2—B1634 - - - 712 State
Haevers, William, Luxemburg, E E 4—S2499, B3058 - **515 Frances**
Halbert, Blanche L., Madison, L S 1 - - - - - 202 Park
Hale, Fred C., Madison, C E 4 - - - - 505 **W. Washington**
Hall, Charles N., Madison, L Sen—S257 - - - 217 Wisconsin
Hall, Edgar A., Madison, Grad - - - - - 915 University
Hall, Lucy, Watertown, L S 4, Med 1—S8318 - - 231 W. Gilman
Hall, Raymond G., Madison, Ch C 1—B1579 - - 1218 W. Johnson
Hall, Sidney P., Madison, C E 3—S257 - - - 217 Wisconsin
Halladay, Anna L., Streator, Ill., L S 2—S380, B314 - 823 Irving Pl.
Halls, Jay C., Ellsworth, L S 1—B2256 - - - 127 W. Gilman
Halseth, Carl M., Menomonie, C E 2—S2619 - - 325 W. Dayton
Haman, Jennie E., Milwaukee, L S 4—S2994 - - - 311 Brooks
Hambrecht, Albert L., Madison, C E 3 - - - 1918 W. Lawn
Hambrecht, Leonora, Madison, L S 2 - - - 1918 W. Lawn
Hambrecht, Lulu R., Madison, L S 2 - - - - 1918 W. Lawn
Hamilton, Gurdon H., Oak Park, Ill., A 1—S2707, B214 - 740 Langdon
Hammersley, William C., Madison, A 1—B2814 - 1323 W. Dayton
Hammond, Lewis M., Wauwatosa, C E 3—S7548 - - 631 Langdon
Hanan, Florence L., Oregon, L S 1 - - - - - 914 Spaight
Hanchett, David S., Chicago, Ill., L S 3—S638, B2382 - 8111 State
Handt, Hazel C., Fond du Lac, L S 4—S651, B56 - - Chadbourne
Handy, Edward H., Evanston, Ill., E E 2 - - - 406 N. Henry
Hannahs, Fred C., Jr., Kenosha, L S 1 - - - - 740 Langdon
Hannon, Loretta F., Milwaukee, L S 2—S651, B56 - - Chadbourne
Hanrahan, Alice K., De Kalb, Ill., Phil 3—S650 - - 626 Langdon
Hanson, Carl H., Elk Mound, A 2—B3029 - - - 816 University
Hanson, Henry P., Hayward, Ph II 1 - - - - 526 W. Dayton
Hanson, John A., Madison, L Mid—S6542 - - - 509 Baldwin
Hanson, Otto L., Chippewa Falls, L S 1—S6674 - - 919 University
Harding, Charles F., Jr., Chicago, Ill., L S 2—S666, B8 - 501 N. Henry
Hardy, Almeron J., Waukesha, C C 3—S8412, B2757 - 403 Murray
Hare, Kenneth R., Superior, E E 2—S635, B196 - - 644 Frances
Harker, John J., Linden, A 2—B650 - - - - 430 W. Gorham
Harker, Medora E., Dodgeville, L S 2—S6264 - - - 527 State
Harkness, Bess, Durand, L S 3—S8752 - - - - 19 Mendota
Harloff, Rose C., Madison, M Ac—S6501 - - - - 217 Murray
Harms, Henry W., Eau Claire, C E 3 - - - - 740 Langdon
Harper, Hester L. M., Madison, L S 2—S7589 - - 1029 University
Harrington, Myron H., Waupaca, A Mid 1—B2757 - - 403 Murray
Harris, Ellsworth N., Mineral Point, E 1—B1383 - 608 W. Dayton
Harris, Katheryn G., Chippewa Falls, L S 1—S651, B56 - Chadbourne
Harrison, Edna L., Madison, M Coll—S3893 - - - 422 N. Henry
Harrison, Mabel E., Sandwich, Ill., L S Ad Sp 1—B2705 257 Langdon
Harrison, Raymond T., Indianapolis, Ind., E 1—S2707, B214, 740 Langdon

Harrop, George A., Jr., South Bend, Ind., L S 1—S1425 926 W. Johnson
Hart, Anna M., Madison, M Ac—B1618 - - - - 539 State
Hart, Arthur E., Turtle Lake, L S 3—B3077 - - 22-24 N. Carroll
Hart, Harry, Humbird, A 1—B1910 - - - - 211 N. Mills
Hart, Ray W., Madison, C E 3—S465, B1081 - - - 428 Charter
Hartley, Clarence J., Superior, L Sen—S7154, B2763 - 229 W. Gilman
Hartley, Marion B., Oshkosh, L S 1, M Coll—S6064, B65 250 Langdon
Hartley, Ralph R., Oshkosh, C C 3 - - - - - - 620 Lake
Hartman, Glenn U., Tyrone, A 1—S7548 - - - 631 Langdon
Hartman, Lorraine, Chicago, Ill., L S 3 - - - - 250 Langdon
Hartman, Ralph C., Davis, Ill., L S 2 - - - - 311 Murray
Hartwig, Fleurette S., Watertown, L S 2—S651, B56 - Chadbourne
Harvey, Caleb B., Wonewoc, A Ad Sp 1 - - - 1978 Winnebago
Harvey, Harold V., Racine, M E 4—S2499, B2137 - - 515 Frances
Harwick, Guy D., Mineral Point, E E 2 - - - 619 W. Johnson
Hashimoto, Yojizaemon, Kishimagun, Saga, Japan, A 1—S3187 722 Conklin
Hatch, Walter A., Iola, C E Ad Sp 2—S2668 - - - 129 Bruen
Hathaway, Warner, Beaver Dam, E I—S7203, B682 - 711 W. Johnson
Hauck, Fred, Hamburg, N. Y., C C 2—S2707, B214 - 740 Langdon
Hay, Townsend, Oshkosh, C C 1 - - - - - - 740 Langdon
Hayden, Estelle M., Sun Prairie, Grad - - - - Sun Prairie
Hayden, Gladys L., Dubuque, Ia., L S 1 - - - 428 Sterling Ct.
Hayes, Edwin H., Buffalo, N. Y., A 2—B3109 - - 424 Frances
Hayes, Frank D., Janesville, L S 1—S2491 - - - 613 Frances
Hayes, Mark W., South Kaukauna, A 2—S2634, B312 - 1530 University
Hayes, May E., Janesville, L S 4, M Coll—S2907 - - 716 State
H'Doubler, Francis T., Madison, Fellow—B2395 - - 221 N. Brooks
H'Doubler, Margaret N., Madison, L S 3—B2395 - - 221 N. Brooks
Head, Clarence E., Kenosha, E I—S638, B176 - - - 811 State
Head, Margaret L., Madison, L S 2 - - - - - 416 Wisconsin
Heald, Robert P., Oak Park, Ill., G E 2—S452, B139 - - 620 State
Hean, Emma I., Madison, L S 2 - - - - - R. F. D. 7
Hebberd, Loren L., Chicago, Ill., M E 3—B3051 - - 619 Frances
Hebberd, Nelle, La Crosse, L S 2—S651, B56 - - - Chadbourne
Hebenstreit, Jane J., Shullsburg, L S 4—S6114 - 303 W. Washington
Hecht, Frank A., Jr., Chicago, Ill., L S 2—S379, B175 - 16 Mendota
Heddle, John R., Madison, L S 3 - - - - - 822 W. Johnson
Heidner, Albion H., West Bend, L S 2—S7690, B2482 13 Carroll Blk.
Heil, Herman G., Chicago, Ill., Grad - - - 339 W. Washington
Heilman, Ernest A., Redwood Falls, Minn., Grad - 1113 W. Johnson
Heilman, Lura F., Evansville, Ind., L S 2—S6064, B65 - 250 Langdon
Heilman, Raymond J., Oconomowoc, L S 1—B3036 - - 213 Lake
Heilman, Roman A., Madison, L S 2 - - - - - 127 S. Butler
Heimbach, Elbert B., Honey Creek, E 1—S2298 - - 213 N. Park

Heineck, William E., Madison, A 3 - - - - - 243 W. Gilman
Heise, George W., Milwaukee, Ch C 4—B2353 - - 207 N. Mills
Heitkamp, George W., Cuba, L S 1—S2499, B2137 - - 515 Frances
Hellberg, Irma A., Milwaukee, L S 2—S1399, B307 - 430 Sterling Ct.
Helmholz, Henry A., Madison, L S 4—S3774 - - 453 W. Washington
Helms, Frances M., Hudson, L S 2—S184, B135 - - - 425 Park
Henderson, Georgiana D., West Allis, L S 1—S7263 - - 640 State
Hendricks, Fred H., Evansville, L S 1 - - - - - 435 Park
Hendrickson, Olive R., Darlington, L S 2 - - - 148 W. Gilman
Henes, George L., Milwaukee, E Ad Sp 1—B3028 - - 604 Frances
Henke, Edward F., Lowell, C C 3—S3856 - - - 1202 W. Dayton
Henke, Fred C., Wautoma, C E 4—S2707, B214 - - 740 Langdon
Henke, Louis A., Lowell, A 1—S3856, B613 - - 1202 W. Dayton
Henkel, Ernest G., Ligonier, Ind., L S 1 - - - - 307 Frances
Hennessy, Helen R., Sioux City, Ia., L S 2—S651, B56 - Chadbourne
Henningsen, Earl S., Oakfield, E 1—S1564 - - - 215 W. Mifflin
Henningsen, Harry G., Lake Mills, E 1 - - - - 311 Murray
Henry, Alice A., Elroy, L S 4—B1924 - - - - 204 Murray
Hensey, John L., Madison, L S 3—S6286 - - - 463 W. Gilman
Hering, Hugo H., Rockford, Ill., L S 3—S626, B193 - - 615 Lake
Herrick, Alfred J., Augusta, Phil 4 - - - - - - 432 Lorch
Herrick, Louis R., Madison, Grad - - - - - - 217 N. Mills
Herrick, Marion J., Eau Claire, L S Ad Sp 1, M Ac—B1664 202 Park
Hessing, Grace A., Windsor, L S 1—S6689 - - - 505 E. Gorham
Heuer, Josephine, Madison, L S 4—S3733 - - - 111 E. Wilson
Hewit, Earle J., Nashotah, E 1—B3036 - - - - 213 Lake
Hewitt, Irving J., Madison, L S 3 - - - - - - 435 Frances
Hibbard, Alfred T., Helena, Mont., Ch C 1—B2037 - - 314 Murray
Hibbard, Carlisle V., Janesville, Grad—S2707, B214 - 740 Langdon
Hibbard, Charles F., Milwaukee, C C 1 - - - - 627 Lake
Hibbard, Clarence A., Racine, L S 4—S541, B197 - - 428 Murray
Hibbard, Ralph R., Wauwatosa, L S 1 - - - 619 Frances
Hickcox, Orren I., Spring Green, A 3—B2608 - - - 319 Park
Hickel, Oliver W., St. Louis, Mo., A Ad Sp 1 - - - 621 Lake
Hickman, Mary A., Jamestown, N. Y., Grad - - 221 N. Brooks
Higbee, Hazel B., Madison, L S 4—S5871, B2172 - 308 Johnson Ct.
Hill, Carl N., Spring Green. L Sen—B1712 - - - 602 Frances
Hill, Charles L., Indianapolis, Ind., L S 2—S510, B178 - 630 Lake
Hill, Charles W., Madison, Grad - - - - - - 271 Langdon
Hill, Earl M., Grand Rapids, L S 1—S655, B194 - - 703 State
Hill, Edna M., Madison, L S 1 - - - - - - - 214 Park
Hill, Laura F., Baraboo, L S 3—S2994 - - - - 311 Brooks
Hill, Pearl C., Spring Green, L S 1 - - - - - 257 Langdon
Hilpertshauser, Lillie C., Sheboygan, L S 3—S1592, B159 625 Frances
Himmelstein, Arthur L., Milwaukee, E 1—B2755 - - 605 State

Hinckley, Marguerite J., Abbotsford, L S 1—S7263 - - 640 State
Hinn, Anna M., Fennimore, L S 1—S651, B56 - - Chadbourne
Hinn, William H., Fennimore, C E 2—B1501 - - 418 N. Broom
Hints, Richard F., Monticello, L S 4—S2707, B214 - 740 Langdon
Hintze, Philip H., Stoughton, C E 3—S26, B26 - - 203 W. Main
Hirsch, Alcan, Corpus Christi, Tex., Honorary Fellow—S3705 911 W. Johnson
Hirsch, John G., Milwaukee, Scholar—B1729 - - - 714 State
Hirsch, Marx, Corpus Christi, Tex., L Jun—S3705 - 911 W. Johnson
Hitchcock, Frank A., Edgerton, C E 3—S6738 - - - 311 Murray
Hitchcock, Glenn O., West Salem, E 1—B2344 - - - 420 Lake
Ho, Kim T., Honolulu, Hawaii, C C 1 - - - - 827 University
Hobart, Arthur T., Batavia, Ill., C C 1—S2707, B214 - 740 Langdon
Hochstein, Irma, Milwaukee, L S 4—S2564 - - - 507 N. Carroll
Hockett, Homer C., Fayette, Mo., Grad—B1946 - - - 301 Lake
Hodges, Paul, Monroe, E E 4—S6356 - - - - 411 Murray
Hoebel, Elsa A., Madison, L S 2 - - - - - - 606 E. Johnson
Hoefer, Carrie H., Freeport, Ill., L S 3 - - - - 439 Murray
Hoegh, Nanna M., Spring Grove, Minn., L S 4—S1039 - 401 Murray
Hoerger, Benjamin G., Faribault, Minn., Grad - - 11 E. Gorham
Hoesly, Frieda A., Monroe, L S 1—B2705 - - - 257 Langdon
Hoeveler, John A., Madison, E E 3—S6634 - - - 412 Frances
Hoevers, William, Luxemburg, E E 4 - - - - 515 Frances
Hoffman, Bernard A., Stevens Point, L S 1 - - - 421 W. Gilman
Hoffman, Carl R., Waupaca, L S 1—B1946 - - - - 301 Lake
Hoffman, Eugene R., Ellsburg, Wash., E Ad Sp 1—S711 723 University
Hoffman, Fritz J., Madison, C E 2 - - - - - 451 W. Mifflin
Hoffman, Hazel L., Mather, L S 2 - - - - - 451 W. Mifflin
Hofman, Lothar, Ft. Wayne, Ind., G E 3 - - - 515 Frances
Hofmann, Roland P., Ft. Wayne, Ind., E 1 - - - 515 Frances
Hofstetter, Grace E., Lyons, Ia., L S 3—S6064, B65 - 250 Langdon
Hogan, James M., Fond du Lac, L S 4, L Jun—S510, B178 630 Lake
Holbrook, Henry E., La Grange, Ill., E 1—S549 - - 402 W. Main
Holcomb, Frederick Wm., Madison, Ch C 1—S7481 - 1716 Jefferson
Holcombe, Florence E., Madison, L S 2—S2387 - - 22 W. Dayton
Hollingsworth, Laura A., Dubuque, Ia., L S 1—S3512 - 206 E. Mifflin
Hollister, Lisle J., Evansville, L S 3—S7363 - - - 435 Park
Holm, Mahala R., Chicago, Ill., L S 1 - - - - - 233 Langdon
Holman, Earle S., Deerfield, L S 3—B3091 - - - - 615 State
Holman, Henry W., Prescott, E E 2 - - - - - 430 N. Bruen
Holmboe, Harold, Chicago, Ill., E 1 - - - - - - 740 Langdon
Holmes, Arthur T., La Crosse, L S 4—S7548 - - - 631 Langdon
Holmes, Emily E., Baldwin, L S 4—S723, B105 - - 233 Langdon
Holmes, Harold H., Mather, Ph II 1 - - - - - 206 N. Murray
Holmes, Marion H., Milwaukee, L S 2—S723, B105 - 233 Langdon

Holston, Anna, Ashland, L S 4—S6490 - - - - 415 N. Henry
Holt, Harris H., W. Rutland, Vt., Grad—B2256 - - 127 W. Gilman
Holum, Lois I., De Forest, L S 2—B2705 - - - 257 Langdon
Holverscheid, Erwin, Hinsdale, Ill., E 1—S598, B191 - - 627 Lake
Holverscheid, Harry, Hinsdale, Ill., E 1—B191 - - - 627 Lake
Holverscheid, Robert, Hinsdale, Ill., M E 3—S598, B191 - 627 Lake
l'Hommedieu, Marie, Cincinnati, O., M Ac - - - 606 Frances
Homuth, Erwin S., Madison, L S 4—B3035 - - - 1713 Adams
Hood, Frank G., Madison, C C 4—S2940 - - - 404 N. Carroll
Hook, Maude P., South Milwaukee, L S 1—S2994 - 311 N. Brooks
Hookstadt, Carl, Harvard, Ill., L S Ad Sp 3—S2707, B214 740 Langdon
Hooley, Osborne E., Milwaukee, L S 3—S1425 - - 926 W. Johnson
Hooper, Lorna, Oshkosh, L S 1—S651, B56 - - - Chadbourne
Hooton, Ernest A., Waupun, Fellow - - - - **124 W. Dayton**
Hope, Samuel N., Fond du Lac, M E 4—B2418 - - 402 Murray
Hoppert, Martin J., Sheboygan, A 1 - - - 334 **W. Washington**
Hoppman, Ruth B., Madison, M Ac—S1570 - - - 324 E. Mifflin
Hopson, Amy J., Madison, L S 4—S4784 - - - 1208 W. Johnson
Horan, Emmet, Jr., Eau Claire, L Jun - - - - **620 Lake**
Hornbeck, Stanley K., Denver, Colo., Grad—S3360 - 505 N. Carroll
Hornbrook, Earle C., Elm Grove, W. Va., Grad—S548 - - 707 State
Horneffer, Fred C., Wauwatosa, C E 3—B2353 - - **207 N. Mills**
Horner, Chester W., El Paso, Ill., E 1—S626, B193 - - **615 Lake**
Horstkotte, Edward H., Potlatch, Idaho, E 1—B650 - 430 W. Gorham
Horstkotte, Fred W., Ellsworth, M E 2—B650 - - 430 W. Gorham
Horton, Eber R., Anderson, S C., C E 3—B929 - - 627 University
Hoskins, Mark, Bloomington, C C 1—S672 - - - 708 University
Hosmer, Helen, Ashland, L S 4—S6263 - - - - 606 Frances
Houck, Floyd E., Spring Valley, C E 2—S8464 - - **408 W. Doty**
Housel, Leslie J., Madison, E 1—B2505 - - - - 114 Charter
Houser, Hazel, Mondovi, L S 3—S423, B156 - - 428 Sterling Ct.
Hover, William T., Denver, Colo., L S 2—S666, B8 - 501 N. Henry
Hoverson, Ethel M., Milwaukee, L S 1 - - - 1001 University
Howard, Claude E., Sioux City, Ia., C C 1—S9469 - **619 W. Johnson**
Howard, Edna, Denver, Colo., L S 1—S651, B56 - - Chadbourne
Howard, John G., Barneveld, E E 2—S626, B193 - - - 615 Lake
Howard, Willard S., Rice Lake, E 1 - - - - - 936 W. Johnson
Howe, Josephine, Meadville, Pa., Grad - - - - - 425 Park
Howe, William C., Boscobel, A 1 - - - - - - 619 Langdon
Hoyer, Harriet E., Madison, L S 1—B1641 - - 1046 E. Gorham
Hoyt, Edith E., Madison, L S Ad Sp 2—S3817, B1766 - - 512 Lake
Hoyt, Grace E., Madison, L S 4—S3817, B1766 - - - 512 Lake
Hoyt, Ralph M, Madison, L S 3—S3817, B1766 - - - **512 Lake**
Hubbard, Joseph B., Madison, L S 1 - - - - 227 Langdon
Hubbell, Affa, Madison, L S 2—B3044 - - - - 309 E. Mifflin

Hudson, Josephine D., Lancaster, M Coll - - - **619 W. Johnson**
Hudson, Philip L., Mazomanie, L S 4 - - - 1203 W. Dayton
Huebner, Emmy S., Milwaukee, Phil 4—S7452 - - - 706 State
Huebsch, Arthur A., Platteville, L Jun - - - - - 419 Lake
Huegel, Fred J., Madison, L S 1—S7281 - - - 210 S. Bassett
Huegel, Lillian, Madison, M Ac—S7281 - - - 210 S. Bassett
Huels, Frederick W., Madison, Grad - - - - - **115 State**
Huff, Jesse S., Rogers, O., E E 2—B1490 - - - 218 N. Pinckney
Hugel, Edgar F., Milwaukee, E 1 - - - - - 821 W. Johnson
Hughes, Edna M., Mason City, Ia., L S 3—S380, B314 823 Irving Pl.
Hughes, Elmer H., Rewey, A Ad Sp 1—S2956 - - - 313 Mills
Hughes, Mae J., Milwaukee, M Ac—S3854 - - - 411 W. Gorham
Hughes, Sadie E., Madison, M Ac - - - - - - 110 N. Blount
Huhn, Oscar F., Cleveland, L Mid Sp - - - - - 452 W. Johnson
Hulburd, Florence L., Chicago, Ill., L S 1—S8752, B65 19 Mendota Ct.
Hulburd, Hortense, Chicago, Ill., L S 2—S6064, B65 - 250 Langdon
Hulce, Ray S., Whitewater, A 2 - - - - - - **429 N. Bruen**
Huleatt, Estella W., Durand, M Ac - - - - - - - Durand
Hull, Phoebe G., Baraboo, L S 1—S2791 - - - 824 W. Johnson
Humphrey, Griffith E., Oconomowoc, E 1—S7152, B1595 - 631 State
Humphrey, John M., Madison, A 4 - - - - - 910 W. Dayton
Hunner, Hale H., Eau Claire, Min E 4—S549, B196 - - 644 Frances
Hunt, Myrtle M., Darlington, L S 1—S650 - - - 626 Langdon
Hunter, Helen K., Racine, L S 4—S895, B155 - - 620 Langdon
Huntington, Edward E., Platteville, E E 4—S2499, B3058 515 Frances
Hurd, George M., Stoughton, Ph II 1 - - - - - - 408 State
Hurn, Ethel A., Oshkosh, Phil 3—S6598 - - - - 450 Charter
Hutchinson, Foye P., Appleton, E E 2—B1804 - **728 W. Johnson**
Hutchison, Bessie B., Mineral Point, Grad—S7189 - 144 W. Gorham
Hutchison, Helen, Madison, **L S 3—S3236** - - 1015 W. Johnson
Hutson, Thomas R., Madison, E 1—S6135 - - - - 422 Murray
Hyatt, Chauncey A., Sheboygan, E 1 - - - 334 W. Washington
Hyde, Edward E., Clark, S D E 1—B3044 - - - - 309 E. Mifflin

Iakisch, John R., Granton, C E 2—S1511, B2676 - - 901 University
Iakisch, Robert, Granton, C E 3—S1511, B2676 - - 901 University
Igleheart, Austin S., Evansville, C C 1—S448, B2718 - - 620 Lake
Ilgner, Howard F., Milwaukee, E E 2—B2322 - - - 309 Lake
Imboden, D. C., Jr., New York, N. Y., L S Ad Sp 1—S549, S635, B196 644 Frances
Immell, Lois C., Denver, Colo., L S 4, M Coll—B1406 - 144 W. Gilman
Ingalls, John S., Menomonie, C C 1 - - - - - - 430 Frances
Ingersoll, Weber P., Oak Park, Ill., A 1—S2957 - - 138 W. Gorham
Inglis, David N., Marquette, Grad - - - - - - 216 S. Mills
Irvine, Perry D., Ledgerwood, N. D., Ch C 1—B2344 - - 420 Lake

Irwin, Oliver L., Madison, E E 3 - - - - - - 926 Clymer Pl.
Ives, Frederick W., Rubicon, M E 4—S2707, B214 - - 740 Langdon
Ives, Sadie B., Hartford, L S 2—B888 - - - - - - 632 State

Jack, Ethel G., Wacoma, Ia., L S 1—S651, B56 - - Chadbourne
Jackman, Johnston C., Madison, L S Ad Sp 2—S6216 - 202 Bernard
Jackman, Margaret J., Madison, L S 1—S6216 - - 202 Bernard
Jackson, Hartley H. T., Milton, Scholar—S2864 - - 215 N. Mills
Jackson, Sidney C., Madison, L S Ad Sp 1 - - - 323 N. Carroll
Jackson, William M., Marinette, A 2 - - - - - 425 W. Dayton
Jacobs, Herbert E., Sawyer, C C 3—S8412, B2757 - - 403 Murray
Jacobs, Hester A., Oconomowoc, L S 2—S380, B314 - **823 Irving Pl.**
Jacobsen, Holger O., Racine, E 1 - - - - - - 215 N. Mills
Jacobson, Carl J., Elkhorn, M E 2—S7600 - - - **436 Frances**
Jacques, Hewit B., Delafield, Ch E 2—B2345 - - - 308 Murray
Jacques, William H., Neillsville, L S 1—B2345 - - - **308 Murray**
Jaedecke, Lillian A., Watertown, L S 2—S2817, B1711 - 514 Lake
Jaekel, Elmer C., Antigo, C E 3 - - - - - - 20 S. Henry
Jahns, Louise M., Milwaukee, Grad—S88 - - - 22 E. Gilman
Jahr, Marvin E., Neillsville, A Mid 1—S5236 - - **1106 W. Johnson**
James, Ada F., Sioux City, Ia., L S 2—S651, B56 - - Chadbourne
Jamieson, Hugh C., Poynette, C C 3—B2168 - - - 433 Murray
Janda, George W., Kewaunee, C C 1—S847, B1571 - 708 Langdon
Janecky, Adolph R., Racine, L Sen—S2574 - - **1113 W. Johnson**
Jansen, Julia C., Davenport, Ia., L S 1—B1698 - - 533 W. Johnson
Jaquith, Allen F., Elizabeth, N. J., E 1—S327, B171 - 614 Langdon
Jelinek, Benjamin, Milwaukee, A 2—S6516, B2750 - 416 N. Broom
Jelinek, Bohumil J., Milwaukee, C E 3—S6516, B2750 - 416 N. Broom
Jencks, Moses A., Lodi, C C 3—S8412, B2757 - - 403 Murray
Jencks, Vescey B., Lodi, M Col - - - - - - - - Lodi
Jenkins, Louise, Chippewa Falls, L S 4 - - - **124 W. Dayton**
Jenkins, Roujet D., Chippewa Falls, L S 2—S448, B192 - 620 Lake
Jenner, George H. A., Ashland, L S 1 - - - - - 1105 University
Jennings, Helen, Madison, M Coll - - - - - 117 W. Dayton
Jensen, Mrs. F. M., Stoughton, M Coll - - - - Stoughton
Jensen, Robert J., Janesville, L S 3—S2707, B214 - - 740 Langdon
Jessup, John M., Madison, L S Ad Sp 3—S2509 - - 902 Garfield
Jenswold, Frank E., Baraboo, L Mid—S6146 - - **411 W. Gilman**
Jewett, Norman L., Sparta, A 2—B3057 - - - - - 638 Langdon
Johannes, Wilhelmine H., Milwaukee, L S 2—S651, B56 - Chadbourne
Johansson, Emanuel A., Ockelbo, Sweden, Grad - - 1001 W. Dayton
John, Henry W., Madison, C C 3 - - - - - - **403 Murray**
Johns, Charles L., Dodgeville, C C 2—B3082 - - - **315 Lake**
Johns, Edward F., Madison, M E 4 - - - - - - 408 Frances
Johns, Frank W., Lake City, Minn., E 1 - - - - 248 Langdon

Johnson, Agnes B., Richland Center, L S 1—S651, B56 - Chadbourne
Johnson, Agnes L., Madison, L S 2 - - - - - 626 N. Henry
Johnson, Alvin O., Woodville, C C 1—B1595 - - - 631 State
Johnson, Axel, Alta Vista, Kans., Fellow - - - - Milwaukee
Johnson, Carl J., Madison, C C 1—S1117 - - - - 306 Lake
Johnson, Charles E., Crown Point, Ind., E 1 - - - 635 State
Johnson, Clarence N., Trempealeau, E E 4 - - - 724 Conklin
Johnson, Edna G., Sioux Falls, S. D., L S 2, M Coll—S1339, B2752
148 W. Gilman
Johnson, Edward E., Waupaca, L S 1—B1946 - - - 301 Lake
Johnson, F. Ellis, Madison, E E 4 - - - - 1020 W. Dayton
Johnson, George H., Madison, M Ac—B951 - - - 130 E. Gorham
Johnson, Glen L., Rockford, Ill., E E 4—B1383 - - 608 W. Dayton
Johnson, Horace G., Syracuse, N. Y., Min E 2—S378, B2761 - 524 N. Henry
Johnson, Hugh C., Sheridan, A 2 - - - - - - 436 N. Lake
Johnson, James, Deerfield, A 4—B1910 - - - - 211 Mills
Johnson, James A., Milwaukee, L Sen—S655, B194 - - 703 State
Johnson, J. Cornelius, Madison, L Jun - - - - 248 W. Gilman
Johnson, J. Hugo, Des Moines, Ia., L S 4 - - - 1020 W. Dayton
Johnson, James K., Waterloo, M Coll - - - - - Waterloo
Johnson, J. Le Roy, Madison, L S 2—S3436 - - 230 W. Gilman
Johnson, Katherine D., Stoughton, L S 2—B1924 - - 204 Murray
Johnson, Laura B., Madison, L S 1, M Coll—S2388 - 626 N. Henry
Johnson, Laurie C., Hudson, L S 2—S622 - - - - 439 Murray
Johnson, Lloyd W., Augusta, L S 2—B3078 - - - - 424 Lake
Johnson, Margaretta, Kokomo, Ind., L S 2—S1592, B159 - 625 Frances
Johnson, Maurice, Bayfield, E E 2 - - - - - 425 W. Dayton
Johnson, Nina, Kokomo, Ind., L. S. 4—S1592, B159 - 625 Frances
Johnson, Olga B., Stoughton, M Coll - - - - - Stoughton
Johnson, Palmer O., Madison, L S 1 - - - - - 1916 Jefferson
Johnson, Phillip H., Appleton, E E 4—S6446 - - 406 N. Henry
Johnson, Russell M., Stoughton, L S 1 - - - - 308 Frances
Johnson, Victor E., Washburn, E E 2 - - - - 319 N. Henry
Johnston, Grace M., Chicago, Ill., L S Ad Sp 1 - - - 514 Lake
Jolivette, Hally D. M., La Crosse, Grad - - - - 450 Charter
Jones, Charles A., Burlington, E E 4—S549, B2745 - 312 Johnson Ct.
Jones, Flint H., Fond du Lac, E 1—B662 - - - 1105 University
Jones, John D., Jr., Racine, L S 2—S1093, B186 - - - 635 State
Jones, John R., Columbus, L Jun—B662 - - - 1105 University
Jones, Louis D., Waukegan, Ill., E 1—S327, B171 - - 614 Langdon
Jones, Margery V., Delafield, L S 1—S651, B56 - - Chadbourne
Jones, Mark F., Sparta, L Mid Sp—B1321 - - - - 604 State
Jones, Merritt L., Wausau, L S 1 - - - - - 1105 University
Jones, Myrtle E., Madison, L S 3 - - - - - 820 W. Johnson
Jones, Quincy J., Freeport, Ill., L S 2 - - - - - - 712 State

Jones, Sara B., Oshkosh, L S 2—S2236 - - - - - 316 Park
Jones, Victoria E., Madison, L S 3 - - - - 820 W. Johnson
Jordan, Elijah, Oakland City, Ind., Fellow - - - 1035 University
Jordan, Jennings H., Glen Haven, Ph II 1 - - 1205 W. Johnson
Jostad, Barney M., West Salem, L S 3—B3048 - - - 410 Frances
Joys, Carl, Jr., Milwaukee. C C 2 - - - - - - **501 N. Henry**
Juergens, Carl H., Madison, L S 4, L Jun—B2162 - - **531 State**
Junemann, Elmer M., Waukesha, E 1 - - - - - - 311 Park
Jung, Ernst, Milwaukee, L S 4, L Jun—S635, B196 - - 644 Frances
Jungkunz, Ilma D., Freeport, Ill., L S 1, M Coll—S2907 - 716 State
Juve, Oscar, Stoughton, A 2—B1400 - - - - - **408 W. Mifflin**

Kadish, Halbert L., Milwaukee, E 1—S2797 - - - **702 State**
Kahlhamer, Alphons E., Mayville, L S 4—B2812 - - 135 Charter
Kaiser, Harold S., Madison, M Ac—S367 - - - 217 N. Carroll
Kalmbach, Mabel L., Sturgeon Bay, L S 4—S651, B56 - Chadbourne
Kalsched, Edward A., Marshfield, E E 2—S3907 - - 717 Langdon
von Kaltenborn, Walter G., Merrill, C C 4—S2322, B2721 308 Frances
Kamantigue, Jacinto M., Imus, Cavite, P. I., L S 2 - 827 University
Kammlade, Stephen G., Bangor, A 1—S1425 - - 926 W. Johnson
Karlen, Herman J., Monroe, C C 1 - - - - - - 604 Frances
Karnopp, John L., Almond, Phil 4—S1743 - - - - 617 State
Karrow, Herman H., Milwaukee, L Sen—S635, B196 - 644 Frances
Kartak, Franz A., Oconomowoc, E E 4—B3047 - - 124 W. Dayton
Kasiska, Eva H., Pocatello, Idaho, L S 3, M Coll—S7479, B1652 424 Murray
Kasiska, Mabel J., Pocatello, Idaho, L S 3, M Coll—S7479, B1652 **424 Murray**
Kastler, Edward L., Racine, M E 3—S3986 - - - 209 W. Gilman
Katerndahl, Carl E., Stevens Point, A 1 - - - - 435 Lake
Kauffman, Jacob L., Madison, C C 2—B3057 - - - 638 Langdon
Kaye, Sara E., Calmar, Ia., L S 4—S8752 - - - 19 Mendota Ct.
Kayser, Esther J., Madison, L S 2—B2635 - - - 802 E. Gorham
Kayser, Nicholas J., Green Bay, G E 3 - - - - - 708 Langdon
Kayser, Stella O., Madison, L S 4—B2635 - - - 802 E. Gorham
Kearney, Thomas M., Racine, L S 2—S2707, B214 - - 740 Langdon
Keator, Edward H., Moline, Ill., G E 3—S598, B191 - - 627 Lake
Keats, Marion C., Milwaukee, L S 2—S651, **B56** - - **Chadbourne**
Keene, Alvin D., Hillsboro, E 1 - - - - - - 237 W. Gilman
Keller, Aloysius D., Baraboo, E E 2—B928 - - - 627 University
Kellogg, Rufus H., Green Bay, E 1—S635, B196 - - 644 Frances
Kelley, Paul F., Clinton, Ia., L S 1—S638, B176 - - 811 State
Kelley, William T., Portage, L Sp 1—B2548 - - 612 W. Dayton
Kelly, Albert M., Hales Corners, L Jun—B2256 - - 127 W. Gilman
Kelly, Mary M., La Crosse, L S 4—S651, B56 - - - Chadbourne

Kemp, William B., Madison, E E 3 - - - - - 624 S. Park
Kempley, Chester C., Madison, L Sp 1 - - - - 505 Frances
Kendell, William H., Waukesha, Ph IV 4—B1946 - - **301 Lake**
Kennedy, Gertrude C., Highland, L S 3—S2946 - - 701 Langdon
Kennedy, James P., Butte, Mont., L S 1—B3032 - - - 431 Lake
Kennedy, Lillian C., Madison, M Ac—S7670 - - 201 N. Pinckney
Keplinger, Livingston B., Piqua, O., C C 1—S448, B192 - **620 Lake**
Kerler, William J., Milwaukee, E 1—S847, B1571 - - 710 Langdon
Kerr, Henry H., Eau Claire, E E 3—S448, B192 - - - 620 Lake
Kerr, Samuel, Jr., Oak Park, Ill., L S 3—B3056 - - 271 Langdon
Kerr, William D., Madison, L Mid—B3056 - - - **271 Langdon**
Kerschensteiner, Mark J., Jefferson, C C 4—B3082 - - **315 Lake**
Kersten, Leo C. M., De Pere, A Mid 1—B1820 - - 420 N. Charter
Kester, Fred H., So. Milwaukee, M E Ad Sp 2 - - 821 W. Johnson
Ketcham, Alice M., Plainville, Phil 4 - - - - 923 W. Johnson
Ketelle, Hubert, Madison, L S Ad Sp 3 - - - - 216 Lake
Kieckhefer, Meta C., Milwaukee, L S 3—S1399 - - 430 Sterling Ct.
Kiefer, Walter J., Wausau, C C 2—B2797 - - - - 702 State
Kiemle, Amelia K., Spokane, Wash., L S 2 - - - 247 Langdon
Kiernan, Lawrence J., Genoa, Ill., E 1—S3233 - - **427 Sterling Ct**
Kitzmann, William A., Eau Claire, E 1—S6452 - - 441 N. Lake
Kiewert, George F., Milwaukee, L S 1—S912, B308 - 127 Langdon
Kiley, Eugene F., Hartford, L S 2—B3082 - - - - **315 Lake**
Kimball, Wiliam L., Superior, L S 2—S598, B191 - - **627 Lake**
Kindschi, Alta E., Prairie du Sac, L S 3—S895, B155 - 620 Langdon
King, Amos J., Hudson, C C 3—B3028 - - - - 604 Francis
King, Mary A., Spring Green, L S 4—S6956 - - **450 N. Charter**
King, Ralph S., Madison, E 1—S3834 - - - - 1540 University
King, Zerah P., Rock River Falls, L S 1 - - - 107 N. Paterson
Kirch, Charles H., Mazomanie, E 1 - - - - 441 W. Gorham
Kirk, Charles T., Madison, Fellow - - - - - 318 Lake
Kirshman, John E., Jamestown, Mo., Grad—B2812 - - 135 Charter
Kirwan, Jeanne M., Bartlesville, Okla., L S 4—S184, B135 - 425 Park
Kislingbury, Henry G., Mineral Point, Scholar—S2491, B2583 613 Frances
Kissel, Ida E., Hartford, M Coll—S292, B157 - - 123 E. Gorham
Kissling, Arthur C., Milwaukee, Med 2 - - - - - 621 Lake
Kitchell, Bertha, Topeka, Kan., L S 1—S651, B56 - - **Chadbourne**
Kitchell, Gertrude, Topeka, Kan., L S 2—S651, B56 - - **Chadbourne**
Kjorstad, Harry E., Black River Falls, L S 1 - - 337 W. Mifflin
Kleckner, Bertha D., Red Oak, Ill., Phil 3—B704 - - - **214 Park**
Klein, David, Chicago, Ill., Grad - - - - - 613 N. Frances
Kleiner, Ida L., Eau Claire, L S 2—B888 - - - - 523 Lake
Kleinheinz, William O., Madison, Ph III 1—S1353 - - **702 S. Park**
Kleinpell, Arthur, Cassville, C C 2—S3590 - - 215 Murray
Kleinpell, Karl L., Cassville, C C 2—S3590 - - - 215 Murray

Kleinschmidt, Henry W., Oshkosh, L S 2—S2660 - - 1309 Morris
Kliefoth, Alfred W., Mayville, Ch C 1—B1533 - - - 202 Bruen
Klindt, John A., Jr., Cassville, C C 1—S3590 - - - 215 Murray
Klinefelter, Barbara H., Madison, M Coll—S1094 - 312 N. Pinckney
Klinger, William A., Milwaukee, C E 3—S711 - - 723 University
Klotz, Ralph Q., Madison, L S 4—B1946 - - - - 301 Lake
Klumb, Hugo G. N., Kewaskum, A 1—S3856, B613 - - 127 Charter
Knauf, Arthur R., Chilton, C C 1 - - - - - - - 215 Park
Knebes, Ervin L., Milwaukee, C E Ad Sp 2—B3082 - - 315 Lake
Kneeland, M. Dwelle, Northwood, Ia., L S 1 - - 413 W. Dayton
Knight, Douglas S., Bayfield, L S 4—S638, B176 - - - 811 State
Knight, Euphemia A., Bayfield, L S 3 - - - - 606 Frances
Knight, Oliver D., River Falls, Ch C 2 - - - 809 W. Johnson
Knight, Pauline V., Madison, M Ac—S3734 - - - 308 N. Carroll
Knoop, Walter A., Chicago, Ill., L S Ad Sp 1—B2797 - - 702 State
Knorr, Lynn E., Granton, C C 1—S3512 - - - 206 E. Mifflin
Knowlton, Harry N., Madison, L S 2—S3917 - - - 1717 Adams
Knox, Flora R., Milwaukee, L S 1—S1399, B307 - 430 Sterling Ct.
Knudson, Jeanette L., Madison, L S 1 - - - - - 1016 Jenifer
Knudtson, Clarence A., Blair, E 1 - - - - - 412 W. Mifflin
Knuppel, Amanda A., Appleton, L S 1—S723, B105 - 233 Langdon
Koch, Alfred R., Alton, Ill., Grad—B1611 - - - - 226 Brooks
Koch, Fred H., Milwaukee, C E 4—S853 - - - - 610 Lake
Koch, Oswald T., Osceola, L S 1 - - - - - - 406 Murray
Koehler, Lucy J., Menomonee Falls, L S 1—S1339, B2752 148 W. Gilman
Koenig, Alford E., Howard Lake, Minn., Grad - - - 222 Brooks
Koenig, Herman H., Milwaukee, E E Ad Sp 3—S6445 - - 721 W. Dayton
Koenig, Meinhardt C., Wausau, C E 2—B2759 - - 421 W. Gilman
Koenig, Ruby, Two Rivers, Grad, M Ac—S1640 - - 502 N. Henry
Kolb, Roland A., Cleveland, A 4—S7449 - - - 1113 University
Kolinsky, Pete C., Racine, L S 1—B2864 - - - 215 N. Mills
Kolloge, Herman F., Milwaukee, E 1—B662 - - 1105 University
Koltes, Isidore M., Madison, L S 1 - - - - - - 404 S. Park
Konrad, Frank C. W., Oshkosh, L S 3, Med 1, M Coll—S2660 1309 Morris
Korn, Bernhard C., Milwaukee, L S 2—B2812 - - - 135 Charter
Kowalke, Otto L., So. Kaukauna, Grad—S698, B136 - 271 Langdon
Kozarek, Steven A., Antigo, E 1 - - - - - - 211 N. Mills
Kraatz, Karl L., Wausau, M E 2 - - - - - 1203 W. Dayton
Kragh, Stella M., New York, N. Y., L S 1—B2923 - 504 N. Henry
Krahn, William O., Milwaukee, C E 4—B2616 - - 825 University
Krause, Lenore, Yankton, S. D., L S 4, M Coll—S651, B56 - Chadbourne
Krauskopf, Francis C., Madison, Grad - - - 201 N. Murray
Kremer, Eugene E., Fond du Lac, L S 1—B2124 - 318 W. Washington
Kringel, August E., Wauwatosa, C E 3—S7738, B2737 - 205 Murray
Kroesche, August C. F., Madison, Grad - - - - 15 S. Webster

Kruell, George J., Madison, C E 4—B1820 - - - 420 N. Carter
Krumrey, Adelaide, Plymouth, L S 4—S423, B156 - 428 Sterling Ct.
Kuechle, Benno E., Sheboygan, C C 1—S6683 - - 314 N. Bassett
Kuhl, Herman C., Neillsville, C E 4—S7738, B2737 - - 205 Murray
Kuhlman, Arthur H., Lowell, A 3—B3109 - - - - 424 Frances
Kuhns, Clarissa A., Madison, L S 2—S7642 - - - 117 E. Gorham
Kujawa, Peter J., Fennimore, L Sp 1—B2759 - - 421 W. Gilman
Kunz, Fritz, Freeport, Ill., E 1—S3436 - - - 230 W. Gilman
Küstermann, Walter W., Madison, E E 4—S222 - - 120 N. Butler
Kutschera, William J., Milwaukee, M E 4—S6385 - - - 526 State
Kypke, Clark H., Lake Mills, Ch E 4—S9439 - - 223 W. Gilman

Lachmund, Clara, Milwaukee, L S 4, M Ac—S6183 - 217 W. Gilman
Lachmund, Herman, Madison, M E 4—S6452 - - - 441 Lake
Ladd, Lester L., Peru, Ill., G E 3—S448, B192 - - - 620 Lake
Lagrandeur, Henry J., Somerset, E 1—S1090 - - - 228 N. Mills
Laird, J. Alexander, Shiocton, A Mid 1 - - - - - 318 Bruen
Lake, Earl G., Madison, E 1—B662 - - - - 1105 University
Lake, George B., Harvard, Ill., C C 1—B682 - - 711 W. Johnson
Lalk, Edward W., Koshkonong, L S 3—B1554 - - - 201 N. Park
Lamb, Clara G., Madison, L S 1—B2923 - - - 504 N. Henry
Lamont, Maurice B., Aberdeen, S. D., G E 2—B1804 - 728 W. Johnson
Landeck, Else F., Milwaukee, L S 2—S8752 - - - 19 Mendota
Landesco, Jack A., Milwaukee, L S 2—S2298 - - - - 213 Park
Landsberg, Paul W., London, England, L S 2 - - - 609 Lake
Langdon, William P., Janesville, E 1 - - - - - 515 Franklin
Lange, Edward G., Stevens Point, Phil 4—S6231 - 1025 University
Langmas, Arthur S., Sheboygan, C C 3—B3282 - - - 315 Lake
Langwill, John S., Rockford, Ill., M E 2—B1383 - - 608 W. Dayton
Larsen, Herman, La Crosse, E 1—S1572, B1595 - - - 631 State
Larsen, Milton W., Green Bay, L S 2 - - - - - 619 Langdon
Larsen, Robert L., Madison, E 1 - - - - - 1019 E. Johnson
Larson, Alfred V., River Falls, M E 4 - - - 809 W. Johnson
Larson, Lawrence C, Tomah, M E 2 - - - - - 441 W. Gorham
Larson, Louis M., Edgerton, C E 4—B1188 - - - - 438 Lake
Larson, Nellie E., Kankakee, Ill., L S 3—S6427 - - 235 W. Gilman
Lassetter, William C., Villa Rica, Ga., A 4—S2634, B312 1530 University
Latham, Gwendoline, Syene, M Ac - - - - - - - - Syene
Latham, Nellie, Syene, M Ac - - - - - - - - Syene
Lathrop, Alfred T., Madison, A 4—B1560 - - - 118 W. Dayton
Lau, Lloyd W., Clear Lake, Ia., L S 1 - - - - - 511 W. Gorham
Lauderdale, Jesse E., Elkhorn, E E 3—B2322 - - - 309 Lake
Lauerman, Archibald W., West Bend, L S 3, Med 1—B1533 - 206 Bruen
Laughlin, Earl C., Antigo, E E 2—B928 - - - 627 University
Lawrence, Ben E., Ottawa, Ill., C C 1—S544, B195 - - 619 Langdon

Lawson, Lillian E., Menasha, L S 1—S7263 - - - - 640 State
Lawton, Sophia L., Rixer Forest, Ill., L S 1—S2817, B1711 - 514 Lake
Lea, Maud L., Madison, L S 2 - - - - - - 445 W. Dayton
Leach, A. Viola, Hartford, L S 3—S1339, B2752 - 148 W. Gilman
Leach, Olive M., Sioux Falls, S. D., L S 1—S1339, B2752 148 W. Gilman
Leary, Agnes V., Madison, L S 4—S7504 - - - - 40 N. Mills
LeClair, Carlos A., Green Bay., A 3—S2634, B312 - 1530 University
Lee, Harvey R., Janesville, E 1—B2732 - - - - 515 Lake
Leeden, Hebe, Kewanee, Ill., L S 1—S651, B56 - - Chadbourne
Lees, Walter E., Mazomanie, M E 2—S6184 - - 441 W. Gorham
Leffingwell, Laura T., Whitewater, Phil 3—S2817, B1711 - 514 Lake
LeGrand, Alexander J., Milwaukee, L S 3—B3071 - - 311 Murray
Lehman, Don R., Decatur, Ill., L Sen—S6385 - - - 524 State
Lehmann, F. Esther, Woodland, L S 2,M Coll—S651, B56 - Chadbourne
Lehmann, Herbert J., Madison, E E 3—B2345 - - 308 Murray
Lehmann, Katherine, Woodland, L S 2—S651, B56 - - Chadbourne
Lehmkuhl, William J., Creston, Ia., Grad—S3163 - - 22 S. Broom
Lehner, Adolph P., Hartford, L Sen - - - - 821 W. Johnson
Leicht, George J., Menomonee Falls, L Jun—S3483 - 707 W. Dayton
Leins, William T., West Bend, C E 2—B2797 - - - 702 State
Leiserson, William M., Madison, Grad—S6231 - - 1025 University
Leist, Raymond A., West De Pere, E 1—S2668 - - - 129 Bruen
Lent, Wilmar F., Washington, D. C., E E 3—S6679 - 1941 Arlington Pl.
Lentzner, Florence, Milwaukee, L S 3—S651, B56 - - Chadbourne
Leonard, Harry W., Madison, Ph II 1 - - - - - 914 W. Dayton
Lescohier, Don D., Madison, Grad - - - - - - 609 Pond
Leute, Helena B., Kilbourn, L S Ad Sp 1—S6359 - 302 Johnson Ct.
Levenhagen, Henry F., Manitowoc, E 1 - - - 830 W. Johnson
Leverich, Edward S., Sparta, A 4—S6674 - - - 919 University
Levitan, Abe M., Madison, L S 1—B1638 - - - 219 E. Mifflin
Levitan, Esther, Madison, L S 1—B1638 - - - 219 E. Mifflin
Lewis, Caroline M., Madison, L S 2 - - - - - 316 N. Mills
Lewis, Eva G., Racine, L S 4, M Coll—S8318 - - 231 W. Gilman
Lewis, Harmon, Oak Park, Ill., L S 2—S2957 - - 138 W. Gorham
Lewis, Isabell M., Fond du Lac, L S 4—S6427 - - 235 W. Gilman
Lewis, John A., Terraville, S. D., E 1 - - - - - - 315 Lake
Lewis, Marshall, Milwaukee, A 3—S2707, B214 - - 740 Langdon
Lewis, Read, Oak Park, Ill., L S 4 - - - - - - - 7 E. Gilman
Lewis, Robert D., St. Paul, Minn., M E 4—S510, B178 - 630 Lake
Lewis, Roy M., Hortonville, Scholar—S1117 - - - - 306 Lake
Lidral, John F., Algoma, C E 3—S847, B1571 - - 708 Langdon
Liese, Fred R., Berlin, C E 3—S847, B1571 - - - 708 Langdon
Lightbody, James N., La Crosse, E E 2—B2322 - - - 309 Lake
Lindas, Ida C., Kenosha, L S 1 - - - - - - 115 N. Hancock
Lindemer, Louise B., Milwaukee, L S 4—S651, B56 - - Chadbourne

Lindsey, Roy J., Ashland, C C 1 - - - - - - 1105 University
Link, Alfred A., Madison, Ph III 3—B797 - - - 215 N. Park
Linkfield, Hazel F., Elgin, Ill. L S 4—S6596 - - 450 N. Charter
Linley, Frederick H., Milwaukee, G E 3 - - - - 315 Lake
Lins, Christine C., Spring Green, L S 3—S4871 - - 302 Murray
Lins, Hilda M., Spring Green, L S 2—S4871 - - - 302 Murray
Lippert, George W., Jefferson, L S Ad Sp 2—B1527 - 432 W. Gorham
Little, William D., Geneva, Ill., L S 1—S638 - - - 811 State
Littleton, Jesse T., Greensboro, Ala., Fellow - - - 615 State
Livingston, John K., Platteville, E E 2—S6184 - - 441 W. Gorham
Lloyd, Sumner H., Chicago, Ill., C C 2—S378, B2761 - 524 N. Henry
Lochner, Louis P., Milwaukee, L S 4—S185, B311 - 915 University
Loeffler, Oscar F., Milwaukee, L S 1 - - - - - - 627 Lake
Loetscher, M. Buol, Dubuque, Ia., E 1—S2957 - - 138 W. Gorham
Loew, Jessie D. I., Colgate, L S 1—S3791 - - - 816 W. Johnson
Loftsgordon, Henry A., Madison, L S Ad Sp 1—S7727, B2356 103 S. Hancock
Logan, Edwin H., Lake Geneva, C C 3—S6241, B3081 - 430 Frances
Long, Carl C., Neodesha, Kan., E E 3 - - - 619 W. Johnson
Longbotham, Lisle V., Cuba, L Jun—B2456 - - - 109 N. Butler
Longfield, Mary E., Madison, L S 4 - - - - - 1614 Regent
Longfield, Sara R., Madison, L S 2 - - - - - - 1614 Regent
Longwell, Harry C., Sparta, C C 1—S6672 - - - 919 University
Loomer, Clayton J., Whitewater, M E 2 - - - 921 University
Loomis, Huldah M., Madison, L S 4—S8752 - - 19 Mendota Ct.
Loos, Walter M., Elkhart Lake, A 1 - - - - - 15 N. Bassett
Lorch, Elmer A., Madison, Ph II 1 - - - - - - 135 Murray
Lord, Frances M., Plano, Ill., L S 2—S622 - - - 439 N. Murray
Lorenz, Hollis B., Milwaukee, L S 1—S3957 - - 119 W. Gorham
Lorenz, LeRoy B., Milwaukee, L S 1—S3957 - - 119 W. Gorham
Lorig, Frank W., So. Milwaukee, E Ad Sp 1 - - 821 W. Johnson
Lotz, Alice M., Prairie Du Sac, L S 2 - - - - - 721 Conklin
Louret, Harry A., Hingham, E 1 - - - - - - 511 University
Love, Joseph E., Sioux City, Ia., E 1—S7152, B1595 - - 631 State
Lovejoy, Isaac N., Stoughton, Ph II 1—S535 - - - 621 Lake
Lovett, Carl H., Duluth, Minn., L S 1—S6368 - - 216 N. Carroll
Lowe, Charles W., Petersburg, E E 4—S3280 - - 225 W. Gilman
Lowell, John W., Washington, D. C., C E 3—B3045 - - 431 State
Loweth, Frederick C., Chicago, Ill., E 1—S3387 - - 11 W. Gorham
Lowman, Marvin B., Madison, L S 3—S1093, B186 - - 635 State
Lowrie, S. Gale, Madison, Grad—B1677 - - - - 625 Mendota
Lucas, Lillian B., Madison, L S 1—B2759 - - - 421 W. Gilman
Luce, Rey V., Chilton, C C 4—S378, B2761 - - - 524 N. Henry
Luce, Warren V., Baraboo, A 1 B1198 - - - - 411 E. Main
Lucius, Blanche A., Chicago, Ill., L S 1—S591, B268 - 819 Irving Pl.

Lucius, Grace E., Chicago, Ill., L S 1—S591, B268 - 819 Irving Pl.
Luckey, Carroll H., Madison, E 1 - - - - - - 1241 Spaight
Luckey, Claude C., Madison, Ph IV 3 - - - - 1241 Spaight
Lueders, Carl J., Columbus, C E 2—B1554 - - - 201 N. Park
Luedke, Arthur L., Milwaukee, C E 4—B621 - - - 224 Brooks
Luedtke, Leo C., Milwaukee, L Mid Sp—B621 - - - 224 Brooks
Luethge, George C., Oshkosh, Ch C 3—B1188 - - - 438 Lake
Luhman, George, Belvidere, Ill., L S 3—B2889 - - 715 University
Lukes, Gertrude L., Sioux City, Ia., L S 3 - - - 250 Langdon
Lumsden, Reuben, Kendall, L S 3—S57 - - - 341 W. Johnson
Lunde, Paul E., Poulsbo, Wash., A Mid 1—B631 - 403 E. Johnson
Lundquist, Frances G., Kenosha, L S 2 - - - 133 W. Johnson
Lunenschloss, Edward J., Richland Center, C E 2—S6184 441 W. Gorham
Lunn, William M., Timmonsville, S. C., Grad - - - 318 Bruen
Lupinski, Oswald, Milwaukee, C E Ad Sp 3—B2353 - 207 N. Mills
Lurvey, Edward J., Oakfield, Ph II 1 - - - - - 412 W. Mifflin
Lutman, Benjamin F., Joplin, Mo., Grad—S3668 - - 310 Bruen
Lyle, Margaret B., Madison, L S 3—S6299 - - 429 Sterling Ct.
de Lyndon, Francis A., Madison, E 1—B1910 - - 211 N. Mills
Lyon, Harley W., Brandon, Phil 3—S4784 - - 1208 W. Johnson

Mac Adam, Ada O., Madison, L S 2—S305, B2531 - 14 E. Dayton
Mac Arthur, Angus, Jr., Madison, M E 2—B1081 - - 428 Charter
McBride, Russell S., Minneapolis, Minn., Grad—B3050 1102 W. Johnson
McCann, William R., Chicago, Ill., E Ad Sp 1—S3187 722 Conklin Pl.
McCarthy, Vere L., Townsend, Mont., L Sp 1—S544, B195 - 619 Langdon
McCauley, George V., Perryville, Mo., Scholar—S3483 - 707 W. Dayton
McComb, Archie, Milton, L Mid - - - - - - 202 Bernard
McComb, Arlie M., Stoughton, L S 2—B1831 - - 1039 University
McComb, Ross K., Brillion, G E 4—S535, B199 - - - 621 Lake
McComb, Vila E., Brillion, L S 3—S1592, B159 - - 625 Frances
McConville, George T., Fargo, N. D., L S 4—S698, B136 - 609 Lake
McConville, Marguerite, Fargo, N. D., L S 2—S380, B314 823 Irving Pl.
McCordie, Almer S., Zion City, L S 1 - - - - - 116 N. Henry
McDaniel, Alonzo S., Madison, Grad—S7341 - - 219 N. Bassett
McDermaid, Delyle H., Rockford, Ill., L S 2—B2812 - 135 Charter
McDonald, James J., Centuria, L S 2 - - - - - - 524 State
MacDonald, Philip W., Peshtigo, Phil 3—S352, B2200 - 29 E. Dayton
McDougall, Shirley A., Whitewater, E 1—B3090 - - - 428 Lake
McFarland, Robert E., Grand Rapids, E E 2—S7241 - - 433 Lake
McFetridge, William L., Oshkosh, A 4—B2191 - - 1112 W. Johnson
McGeehan, Agnes P., Hurley, M Coll - - - - - - 708 State
McGeehan, Florence M., Hurley, L S Ad Sp 1 - - - 708 State
McGeever, James D., Cuba, L Sp 1—S2499, B2137 - - 515 Frances
MacGill, Caroline E., Madison, Grad—S1194, B2711 - 419 Sterling Ct.

McGoughran, James E., Madison, Min E 2 - - - 534 W. Mifflin
McGowan, Ray E., Milton Junction, Phar IV 1—B3032 - 431 Lake
McGrath, Charles B., Eau Claire, C C 2—S448, B192 - - 620 Lake
McGrath, William F., Milwaukee, E I—S4667 - - - 924 Clymer
McGraw, Charles J., Augusta, Me., L Jun—S1365 - - 248 Langdon
McGregor, Elisabeth B., Platteville, Grad—S353 - - 234 Langdon
McGuire, Alfred R., Honey Creek, E 1—S2298 - - - 213 Park
McKee, Mary R., Madison, L S 3—B1829 - - - 343 W. Main
McKenna, Alberta J., Platteville, Phil 3 - - - - - 217 Murray
MacKenzie, Roderick, Poynette, L S 1—S847, B1571 - 710 Langdon
McKercher, Paul, Portland, Ore., E 1—B1595 - - - 631 State
McKey, Douglas F., Janesville, L S 2—S237, B171 - 614 Langdon
McKillop, William L., Racine, E E 2—B2864 - - - 215 N. Mills
McKinney, Perry O., Janesville, E 1 - - - - - 248 Langdon
McKitrick, Reuben, Madison, Grad - - - - - 926 Clymer Pl.
Mac Laren, R. Arthur, Milwaukee, C E 2—B1368 - 1018 W. Dayton
McLaughlin, Mabel C., Milwaukee, L S 1—S651, B56 - Chadbourne
McLean, James D., Beloit, M E 2—S2707, B214 - 740 Langdon
McLeod, Anabel, Chippewa Falls, M Ac—S478 - 305 N. Pinckney
McLeod, Florence G., Chippewa Falls, M Ac—S478 - 305 N. Pinckney
McMahon, Edward M., Milwaukee, L Jun—S626, B193 - 615 Lake
McMahon, Frank B., Milwaukee, L S 2 - - - - - 615 Lake
McMillen, Clifford L., Ft. Atkinson, C C 2—S510, B178 - 630 Lake
McMillen, Florence E., Ft. Atkinson, M Coll—S423, B156 428 Sterling Ct.
McMullen, Cornelius, Dodgeville, E E 4—B2889 - - 715 University
McNair, Vera, Houghton, Mich., L S 2 - - - 935 University
McNaughton, George C., Wausau, Ch E 4—S2583, B 2491 613 Frances
McNown, Mark F., Mauston, C E 2—B2305 - - 422 W. Dayton
McNulty, James B., Avoca, Ch C 2—S2304 - - - 215 Warren
McNulty, Mary E., Madison, M Ac—S2304 - - - 215 Warren
McPherson, Donald C., Marshall, E 1 - - - - - 230 W. Gilman
McQueen, Sherman J., Superior, E Ad Sp 1—S448, B192 - 620 Lake
McRae, Florence E., Rhinelander, L S 3 - - - - - 401 Murray
McWethy, Harold E., Bloomer, E E 4—S7532 - - 135 E. Johnson
Mabis, Marie K., Des Moines, Ia., L S 1 - - - - - Chadbourne
Macareg, Juan G., Binalonan, Pang., P. I., G E 2 - - 307 N. Bruen
Mackmiller, William F., Ashland, A 1 - - - 1220 W. Johnson
Madson, Frank H., Racine, E 1—S7166 - - - 509 N. Henry
Magdsick, H. Herbert, Madison, E E 3—S8508 - - 1208 W. Dayton
Magee, George E., Shawano, A 1 - - - - - 107 W. Johnson
Magill, Donald G., Guadalajara, Mex., E 1—S2707, B214 - 740 Langdon
Maher, Mary I., Madison, M Ac—S7177 - - - - 1037 Jenifer
Maher, Olive D., Ft. Dodge, Ia., L S 4 - - - - - 202 N. Park
Maiben, Frank L., Lancaster, L S 3 - - - - - 248 W. Gilman
Mainland, James, Racine, E E 3—S3197 - - - 535 W. Dayton

Malig, Harvey A., Milwaukee, L Jun—S853 - - - - 610 Lake
Malone, Edward H., Waukesha, L S 1—S6356 - - - 411 Murray
Malone, James F., Juneau, L Jun—S3774 - - 453 W. Washington
Manchester, Frederick A., Madison, Fellow - - - 118 S. Henry
Mandt, Teckla, Madison, M Coll—B650 - - - 430 W. Gorham
Manley, Irene C., Beaver Dam, L S 2—S1339, B2752 - 148 W. Gilman
Mann, Charles A., Milwaukee, Ch E 4—S4667 - - 924 Clymer Pl.
Mann, Edward H., Sun Prairie, L S 1 - - - - - 527 State
Mann, Karl M., Milwaukee, L S 2—S535, B199 - - - 621 Lake
Manor, Eli R., Genoa Jct., E E 4 - - - - 815 W. Johnson
Mapel, Dexter R., Milwaukee, E 1—S3233 - - - 427 Sterling Ct.
March, Herman W., Ocheyedan, Ia., Grad - - - 625 Langdon
Marcks, Kate W., Pepin, L S 3 - - - - - - 214 Park
Marken, Richard L., Valders, A 4—S7449 - - - 1113 University
Marks Marie A., Madison, L S 1—B891 - - - - 338 W. Doty
Markus, Frank, Jr., Medford, L Sp 1—S3187 - - - 724 Conklin
Markwardt, Lorraine J., Lansing, Ia., E 1—B601 - - 412 Bruen
Marquette, Mrs. M. C., Madison, M Coll - - - 542 W. Johnson
Marriott, Franklin J., Gratiot, Ph II 1—B2330 - - - 314 Mills
Marsh, Howard W., Kokomo, Ind., C C 2—S698, B136 - - 609 Lake
Marsh, Martina, Marshfield, L S 3—B105 - - - 233 Langdon
Marshall, James D., Madison, A 3—S465, B1081 - - 428 N. Charter
Marshall, Richard H., Madison, M Ac - - - - 116 E. Gorham
Martin, Andrew H., Bloomer, E E Ad Sp 4—S7152, B1595 - 631 State
Martin, Charles R., Spring Valley, E 1—S8464 - - 408 W. Doty
Martin, Daisy M., La Cygne, Kan., Grad—S7263 - - 640 State
Martin, Hal R., Madison, L S 3 - - - - - - 1201 Mound
Martin, Harriet G., Madison, L S 1—B1383 - 608 W. Dayton
Martin, Marie M., Green Bay, L S 2—S1395 - - - 616 Lake
Martin, Marion E., Woodland, L S 2—S651, B56 - - Chadbourne
Martin, Mary A., Madison, L S 2—B1383 - - - 608 W. Dayton
Martin, Patrick H., Fond du Lac, L S 2—S711 - - 723 University
Martin, Ross G., Oregon, L S 2 - - - - - - 206 N. Bassett
Martinson, Bennie, Hayward, C C 1—S8200 - - - 526 W. Dayton
Masters, William L., Mineral Point, A 2 - - - 429 N. Bruen
Matheson, Forrest D., Elkhorn, A 3—B1910 - - - 211 N. Mills
Matheson, Kenneth J., Elkhorn, A 4 - - - - - 211 N. Mills
Mathews, George C., Madison, Grad—S6231 - - 1025 University
Matson, Selma V., Madison, L S 3—S5630, B117 - - 113 S. Carroll
Maurer, Catherine B., Madison, M Ac—S3742 - - 167 Prospect
Maurer, Heinrich H., Madison, Grad - - - - 122 N. Franklin
Maurer, Otto, Madison, L S 4 - - - - - - 122 N. Franklin
Maw, Margaret E., Madison, L S 1 - - - - - - 414 W. Doty
Maxon, Harriet, Milwaukee, L S 2—S723, B105 - - 233 Langdon
May, Arthur E., Madison, C E 2 - - - - - - 124 S. Mills

Mayer, Evelyn S., Leadville, Colo., L S 1—S3707 - - 701 Langdon
Mayer, George F., Milwaukee, L S 1—S9438 - - 223 W. Gilman
Mayer, Sidney L., Chicago, Ill., Ch. C 1—B631 - - 403 E. Johnson
Mayo, Edward L., Eau Claire, Phil 4—B1036 - - 709 University
Mead, Hazel M., Madison, L S 3—B677 - - - 1015 University
Mead, Jessie R., Plymouth, M Coll—S184, B135 - - - 425 Park
Meadows, Ada G., Ipswich, S. D., L S 1—S651, B56 - Chadbourne
Mears, George S., Fond du Lac, C E 2—B2789 - - - 426 Bruen
Medberry, Chauncey J., Jr., Fond du Lac, C C 1—B662 1105 University
Meek, Walter J., Madison, Grad - - - - - - 915 University
Meinecke, Conrad E., Milwaukee, L S 1, M Coll—B2162 - 531 State
Meinecke, Ferdinand, Jr., Milwaukee, Min E 2—S635, B196 644 Frances
Meiners, John C., Milwaukee, L S 2—S2707, B214 - - 740 Langdon
Meinicke, Alvin E., Milwaukee, E E 3—B2353 - - - 207 N. Mills
Meisser, Charles M., Prairie du Sac, E 1—B2162, - - 531 State
Meissner, Harry V., Milwaukee, L S 1—S6412 - - - 408 Lake
Melick, Gladys E., Dodgeville, L S 4—S380, B314 - 823 Irving Pl.
Melin, Oscar W., Moline, Ill., C E 3—B3060 - - - 306 Murray
Meloche, Clifford C., Madison, L S 3—S5198 - 1205 W. Washington
Meloche, Rhea B., Madison, L S 2—S5198 - - 1205 W. Washington
Mengel, Forest F., Oconomowoc, C E 2—B3036 - - - 213 Lake
Mercein, Charles S., Milwaukee, L S 4—S535, B199 - - 621 Lake
Mercer, Joe D., Chicago, Ill., L S 2 - - - - - - 627 Lake
Mercer, Mary I., Sandwich, Ill., Phil 4—S6744, B2705 - 257 Langdon
Merica, Paul D., Laramie, Wyo., Grad—S2957 - - 138 W. Gorham
Mereness, Harry E., Elkhorn, E 1 - - - - - 411 W. Gilman
Merk, Fred, Milwaukee, L S 2—B1634 - - - - - 712 State
Merkel, Richard H., Sauk City, E 1 - - - - - 925 W. Dayton
Merkin, Abraham E., New York, N. Y., C E 3 - - - 307 Bruen
Merrell, George C., Ripon, Grad—B2256 - - - 127 W. Gilman
Merrick, Gladys G., Madison, M Ac—S3972, B2158 - 625 W. Johnson
Merrick, Jessie B., Madison, M Ac—S3972, B2158 - 625 W. Johnson
Merriell, George H., Chicago, Ill., E 1—S847, B1571 - 710 Langdon
Merrill, Pomeroy C., Chicago, Ill., Min E 4—S6303 - - 421 Lake
Merz, Aline, Madison, L S 3—B606 - - - - - - 726 Atwood
Merz, Elfrieda, Madison, L S 2—B606 - - - - - 726 Atwood
Messmer, John, Milwaukee, A 4—B2353 - - - - - 207 N. Mills
Metcalf, Margaret F., Shullsburg, Phil 3—S6114 - 303 W. Washington
Metcalfe, May O., Benton, L S 2—B2671 - - - 1705 Monroe
Meuer, William J., Madison, L S 3—S2609 - - - 113 N. Butler
Meyer, Alfred H., Grafton, A 2 - - - - - - 424 Charter
Meyer, Frank C., Lancaster, L Jun—S666, B8 - - 501 N. Henry
Meyer, Fred C., Chicago, Ill., A 1 - - - - - 843 Williamson
Meyer, Harrison, Milwaukee, E 1 - - - - - - 329 W. Dayton
Meyer, Lydia L., Milwaukee, L S 4—S651, B56 - - Chadbourne

Meyers, Erwin A., Evansville, L S 2—S2707, B214 - - 740 Langdon
Michael, Walter C., Ottumwa, Ia., C C Ad Sp 1—S7674 406 N. Murray
Michelson, Albert G., Mt. Horeb, L Mid—S1511, B2676 901 University
Middlekauff, Ellwood J., Eau Claire, E 1..B3051 - - 619 Frances
Mielenz, N. May, Milwaukee, L S 2—S1339, B2752 - 148 W. Gilman
Mighell, Helen, Lake City, Ia., L S 3—S6183 - - 217 W. Gilman
Mihills, Donald R., Fond du Lac, A 4—S666, B8 - - 501 N. Henry
Miller, Arthur H., West Salem, Grad - - - - - 621 Lake
Miller, Bert E., Madison, E E 2—S6385 - - - - 524 State
Miller, Charles J., La Crosse, G E 4 - - - - 419 W. Dayton
Miller, Jesse E., Brodhead, E E 2—S1090 - - - 228 N. Mills
Miller, John B., Lynden Station, L Sen - - - 947 Williamson
Miller, Karl F., Milwaukee, L S 4—B2162 - - - - 531 State
Miller, Lora W., Anderson, Ind., C E 3—S6238 - - 810 Oakland
Miller, Maude, Windsor, L S 2—B2708 - - - 809 W. Dayton
Miller, Paul G., Madison, L S 3 - - - - - 1221 Mound
Miller, Walter B., Denver, Col., L S 3—S666, B8 - - 501 N. Henry
Miller, William F., Racine, E 1—B947 - - - - 412 Murray
Milliren, Barton L., Pepin, M E 4—S3197 - - - 535 W. Dayton
Millman, Charles F., Milwaukee, L Mid—S6385 - - - 526 State
Mills, George H., Lodi, C C 3—S8412, B2757 - - - 403 Murray
Mills, Thomas E., Beloit, L Jun - - - - - - - 615 Lake
Milstein, William C., Grand Rapids, C E 4—S3994 - - 222 Brooks
Milward, James G., Madison, Grad - - - - - 1217 W. Dayton
Minch, Frances E., Madison, L S 1 - - - - - 222 W. Gorham
Miner, Oliver H., Madison, L S 2—B2287 - - - 145 W. Gilman
Minich, Walter G., De Pere, E E 4—S3280 - - - 225 W. Gilman
Minsart, Anton, Green Bay, L S 3 - - - - - 1124 W. Johnson
Minster, Charlotte M., South Milwaukee, L S 1—S2994 - 311 Brooks
Mirrielees, Archibald F., Macon, Mo., Ch C 1—B2973 146 W. Johnson
Mitchell, Amory R., Madison, C E 4—B2789 - - 426 N. Bruen
Mitchell, Morris B., Madison, L S 1—S3387 - - 11 W. Gorham
Mitchell, Ralph K., Milwaukee, L S 2—B1368 - - 1018 W. Dayton
Moeller, Roland, Milwaukee, M E 4—B1740 - - - - 412 Lake
Moffatt, Mary E., Davenport, Ia., L S 4—S895, B155 - 620 Langdon
Moll, John E., Madison, A 2—S7501 - - - - - - 216 Murray
Monson, Benjamin H., Chicago, Ill., E 1—S2707, B214 - 740 Langdon
Moore, Charles G., Eau Claire, C E 4—B2745 - - 312 Johnson Ct.
Moore, Cora M., Waukesha, L S 1—B2164 - - - 313 Charter
Moore, Edith, Merrillan, L S 1—S651, B56 - - - Chadbourne
Moore, George M., Jackson, Minn., E 1, M Ac—B1999 936 W. Johnson
Moore, Mrs. Henelia M. W., Madison, Grad - - - 1606 Madison
Moore, J. Wallis, Milwaukee, C E 2 - - - - - 626 University
Moore, Raymond J., Madison, E 1—B1999 - - - 936 W. Johnson
Moore, Robert D., Monroe, La., C E 2—S626, B193 - - 516 Lake

Moore, Roger S., Brodhead, M E 2 - - - - - 515 Frances
Moore, Sidney J., South Milwaukee, C C 1—S2707, B214 740 Langdon
More, Allison, Sioux City, Ia., L S 4—S423, B156 - 428 Sterling Ct.
Morey, Mrs. Nelle D., Edgerton, Phil 3—S2817, B1711 - 514 Lake
Morgan, Alexander W., Madison, E E 4—S544, B195 - 619 Langdon
Morgan, Lucy L., Durand, L S 2—S6264 - - - - 527 State
Morgan, Roy L., Madison, E 1 - - - - - - 220 W. Mifflin
Moritz, Charles J., Madison, C E 2—S6416, B196 - 1021 W. Johnson
Morley, Laura H., Baraboo, L S 1—S2791 - - - 824 W. Johnson
Morrell, Gladys L., Escanaba, Mich., L S 1—S1399, B307 430 Sterling Ct.
Morris, George C., Madison, A Ad Sp 2—B2018 - - 722 W. Johnson
Morris, George L., Joliet, Ill., C E 2—S4661 - - 411 W. Gilman
Morris, Hannah, Dodgeville, L S 2—S650 - - - 626 Langdon
Morris, Harold H., Racine, L S 2—B1368 - - - 1104 W. Johnson
Morris, Paul J., Congress Park, Ill., L S 3—S2707, B214 740 Langdon
Morris, William E., Madison, A 4—B2018 - - - 722 W. Johnson
Morrison, Frank B., Marshfield, A 2—S3907 - - - 717 Langdon
Morrison, Ralph N., Madison, L S 3—B1383 - - 608 W. Dayton
Morrissey, Maurice, Delevan, L Sen—S7154, B2763 - 229 W. Gilman
Morsbach, Robert E., Durand, L S 1—S2707, B214 - 740 Langdon
Morse, Thomas C., Princeton, L Mid Sp—S7154, B2763 229 W. Gilman
Morter, Robert J., Lodi, L Sen—B2191 - - - 1112 W. Johnson
Mosel, Ellah M., Madison, L S 2—S2683 - - - - 812 Jenifer
Moseley, Raymond W., Madison, Grad—S572 - - - 425 Bruen
Moss, Lester M., Sparta, E E 4—S2137, B2499 - - 515 Frances
Moss, Ruth E., Milwaukee, L S 4, M Coll—S6548, B117 - 630 Langdon
Moss, Theda A., Milwaukee, L S 4—S6548, B117 - - 630 Langdon
Mott, Anna S., Decorah, Ia., L S 1—S2817, B1711 - - 514 Lake
Mott, William R., Decorah, Ia., Grad - - - - - 125 E. Gorham
Moulton, Jennie A., Sandwich, Ill., L S 1—S650 - - 626 Langdon
Mowatt, William F., Superior, C E 4—B1161 - - - 226 N. Brooks
Mowry, Vivian, Milwaukee, L S 3—S622 - - - - 439 Murray
Moy, Bock T., Milwaukee, L S Ad Sp 1—S6385 - - - 524 State
Moy, John B., Mondovi, E E 2—B3090 - - - - 428 Lake
Moyer, William, Grand Rapids, E 1—S7241 - - - - 433 Lake
Muck, Carl S., Jefferson, A Mid 1 - - - - - - 723 University
Muck, Lee F., Jefferson, E 1 - - - - - - - 315 Lake
Muckleston, Ralph W., Waukesha, G E 4—S9628 - 810 W. Dayton
Mudgett, Sarah A., Madison, M Ac - - - - - - 127 Carter
Muehl, William R., Seymour, E E 4—S2137, B2499 - - 515 Frances
Mueller, A. Henry, Manitowoc, E 1—S7634 - - - - 411 Lake
Mueller, Benjamin H., Alma, M E 2—B3090 - - - 428 N. Lake
Mueller, George J., Middleton, L S 3—S3953 - - 426 W. Gorham
Mueller, Hermann C. P., Milwaukee, L S Ad Sp 2 - - 420 Charter
Mueller, Walter E., La Crosse, A 1—S4784 - - 1208 W. Johnson

Muenzinger, Karl F., Madison, Grad—S4874 - - 1715 Adams Ave.
Muesse, Allan R., Lancaster, E E 3 - - - - 619 W. Johnson
Mulcay, Joseph G., Madison, M Coll—S7159 - - 117 W. Johnson
Munsen, Henrietta J., Madison, M Coll—S6372 - - 1239 Spaight
Munson, Hope D., Viroqua, L S 3—S184, B135 - - - 425 Park
Murat, Walter B., Stevens Point, L Mid—B3060 - - 306 Murray
Murley, Eva I., Shullsburg, L S 3—S2791 - - - 824 W. Johnson
Murphy, James R., Chippewa Falls, L Jun—S6674 - 919 University
Murphy, Nellie C., Evanston, Ill., L S 4—S674 - - 939 University
Murphy, Pauline, Evanston, Ill., L S 3—S674 - - 939 University
Murphy, Peter J., Chippewa Falls, L Mid—B1712 - - 602 Frances
Murray, Frances J., Madison, L S 1 - - - - 1212 Chandler
Murray, Hugh E., Superior, M E 4—S1320 - - 339 W. Washington
Murray, Julia A., Madison, L S 4 - - - - - 1212 Chandler
Murray, Mildred M., Clinton, L S 2—S651, B56 - - Chadbourne
Murrish, Frances L., Mazomanie, M Coll - - - - Mazomanie
Murrish, William U., Mazomanie, E E 2—B3028 - - 604 Frances
Musback, Frederick L., Fredonia, A 4—B2660 - - - 215 Bruen
Mussehl, Frederick O., Jefferson, Phil 3 - - - 715 University
Mustain, Leland G., Madison, Phil 4—S6412 - - - 408 Lake
Mutehler, Vera V., Madison, L S 2—S2298 - - - - 213 Park

Naber, Alexander H., Shawano, E 1 - - - - 711 W. Johnson
Nadeau, Oscar E., Marinette, Ch C 3—B650 - - 430 W. Gorham
Naffz, Carl F., Madison, L S 3—S420, B628 - - - 143 S. Butler
Naffz, Otto, Madison, Ph II 1—S420, B628 - - - 143 S. Butler
Nance, Archibald W., Monroe, C E 3 - - - - - 420 Lake
Napier, John M., Blenheim, S. C., Grad - - - - 318 Bruen
Nash, Charles M., Grand Rapids, C C 3—S6752 - - - 441 Lake
Nash, Garrett B., Milwaukee, L S 2—S327, B171 - - 614 Langdon
Nash, Leo, Grand Rapids, L S 1 - - - - - - 7 E. Gilman
Natwick, Franklin J., Grand Rapids, E E 4—S2707, B214 740 Langdon
Naughtin, Frank E., Walnut, Ill., A Mid Ad Sp 1—S6237 - 311 Park
Nebel, Walter, Madison, Ch C 4 - - - - - - 331 W. Mifflin
Nedderson, LeRoy C., Madison, M Coll—S7512 - - 512 E. Gorham
Nedry, Galen C., Dorchester, L S 1—B2709 - - - 209 Bernard
Nee, Patrick J., Superior, E 1—B2330 - - - - 314 N. Mills
Needham, Maurice H., Hinsdale, Ill., L S 3—S698, B136 - 609 Lake
Neitzel, Anna L., Watertown, L S 1—S6501 - - - 217 Murray
Nelson, Aaron L., Brookings, S. D., Grad—B2548 - 612 W. Dayton
Nelson, Adeline R., Madison, M Coll - - - - 707 W. Johnson
Nelson, Agnes E., Madison, M Ac—S3275 - - - 811 W. Dayton
Nelson, Alice J., Oconomowoc, L S 2—B2164 - - 313 N. Charter
Nelson, Ernest B., Iron River, C E 3—S7565 - - 525 W. Johnson
Nelson, Ferne D., Oconomowoc, L S 2—B2164 - - 313 N. Charter

Nelson John A., Rockford, Ill., E 1 - - - - - 16 Mendota Ct.
Nelson, Louis, Eau Claire, A 4—S454, B66 - - Maple Bluff Farm
Nelson, Martin V., Madison, A 1—S3843, B1938 - - 924 Spaight
Nelson, Nels T., Cambridge, L S 3—B1901 - - - 211 N. Mills
Nelson, Olga T., Racine, L S 4—B1924 - - - - 204 Murray
Nelson, Oliver O., Madison, Grad, Med 2 - - - 126 S. Hancock
Nelson, Oran M., Pine Bluff, Ark., A 1—S2634, B312 - 1530 University
Nelson, Victor E., Eau Claire, L S 2—S7203, B682 - 711 W. Johnson
Neprud, Carl A., La Crosse, L S 1—S4784 - - 1208 W. Johnson
Neprud, Selmer, Westby, C C 1—B3061 - - - - 14 Broom
Netzel, Arthur F., Crandon, Ph II 1 - - - - 206 N. Murray
Neumann, Fred M. C., Norwalk, E 1—B2548 - - 612 W. Dayton
Neumann, John X., New Ulm, Minn., Ch C 3 - - - 1315 Spring
Neville, Clara B., Oshkosh, L S 4—S6490 - - - 415 N. Henry
Newbury, Robert C., Waukesha, E 1—B2797 - - - 702 State
Newcomb, Henry L., Pepin, A 1—S3280 - - - 225 W. Gilman
Newcomer, Harry S., Pittsburg, Pa., L S 4—B2782 - 310 Johnson Ct.
Newell, Elizabeth M., Chicago, Ill., L S 2—S423, B156 428 Sterling Ct.
Newman, Herbert J., Milwaukee, E E 3—S3280 - - 225 W. Gilman
Newman, J. Robert, Madison, L S 3, Med 1 - - - 206 N. Broom
Newton, Frank A., Sparta, G E 4—S544, B195 - - 619 Langdon
Neystrom, Paul H., Madison, L S 3 - - - - - - 1209 Drake
Nichol, Walter H., Marinette, M E Ad Sp 3 - - - 337 W. Mifflin
Nichols, Arthur R., Sparta, L S 1 - - - - - 354 W. Washington
Nickell, George H., Waukesha, C E 2 - - - - - 820 W. Johnson
Nickels, Charles B., Toledo, O., Grad, M Coll—S510, B178 - 630 Lake
Nickerson, Lona B., Madison, L S 1 - - - - - 314 N. Blount
Nickerson, Perl I., Madison, L S 1 - - - - - 314 N. Blount
Nicol, Jason T., Sparta, E 1 - - - - - - 115 W. Johnson
Ninabuck, William L., Columbus, L S 2—S7184 - - - 419 Lake
Niss, Clarence C., Milwaukee, L S 1—S541, B197 - - 428 Murray
Noe, Paul W., Milwaukee, Ch C 4—B2737 - - - 205 Murray
Noeff, Herman, Madison, M Ac—S8400 - - - - 16 Roby Rd.
Noeff, Marie, Madison, M Ac—S8400 - - - - 16 Roby Rd.
Noer, Oyvind J., Stoughton, A 1—S2707, B214 - - 740 Langdon
Noll, Oscar J., Milwaukee, L S 2—B2187 - - - - 714 State
Norris, Lucius A., Elkhorn, E 1—B2322 - - - - 309 Lake
Norsman, Edgar, Madison, C C 1—S353 - - - - 234 Langdon
Notz, Helen E., Milwaukee, L S Ad Sp 1 - - - - 311 Murray
Notz, William F., Watertown, Grad - - - - - - Watertown
Noyes, Arthur H., Baraboo, L S 2—S144, B195 - - 619 Langdon
Noyes, Haskell, Milwaukee, L Jun—S1365 - - - 248 Langdon
Noyes, Roy E., Baraboo, L Sen - - - - - - 619 Langdon
Nuti, Charles B., Glen Haven, E E Ad Sp 3—B1501 - 418 N. Broom
Nuzum, Frank R., Janesville, L S 2 - - - - - - 311 Murray

Nuzum, Ralph E., Viroqua, C C 1—B2660 - - - - 215 Bruen
Nye, Clark C., Eureka, Kan., L S 1—S7203, B682 - 711 W. Johnson

Oates, Arthur R., Darlington, Ch C 1 - - - - 213 W. Gilman
Ochsner, Albert H., Chicago, Ill., L S 2—S185, B311 - 915 University
Odegard, Sager L., Merrill, L S 2 - - - - - 308 Frances
Oehler, Alfred G., Lake Mills, E E 2—S6738 - - - 311 Murray
Oetking, Frank G., Sheboygan, C C 1—S6683 - - 314 N. Bassett
Oftsie, E. Valborg, Eau Claire, L S 2—S651, B56 - - Chadbourne
Ohm, Howard F. E., South Milwaukee, L S 1—S635, B196 644 Frances
Oie, Ella M., Cooperstown, N. D., L S 1 - - - 714 Conklin Pl.
O'Keefe, John J., Portage, L S 2—B2191 - - 1112 W. Johnson
Oldham, Leslie L., Madison, L S 1 - - - - 113 E. Gorham
Olmstead, Alice B., Pocatello, Idaho, L S 1—S3512 - 206 E. Mifflin
Olsen, Anna M., Madison, L S Ad Sp 2, M Ac—S7208 405 E. Washington
Olsen, Kenneth G., Stoughton, L S 3—B2141 - - 226 W. Gilman
Olsen, Nils A., Herscher, Ill., Grad—S7208 - - 405 E. Washington
Olson, Carl, Rhinelander, Min E 2—S7670 - - 201 N. Pinckney
Olson, Conrad P., Algoma, L Sen—S7154, B2763 - - 229 W. Gilman
Olson, Frank L., Union Grove, L S 2—S2957 - - 138 W. Gorham
Olson, Lester F., Chicago, Ill., E 1 - - - - 1220 W. Johnson
Olson, Lucile, Madison, M Ac - - - - - - 1208 Jenifer
Olson, Maybelle, H., Cambridge, M Coll - - - 103 N. Webster
O'Malley, Michael P., Watertown, A Ad Sp 1 - - - Park Hotel
O'Malley, Robert C., Waunakee, C C 2—S2875 - - 407 Wisconsin
Oosterhous, John J., Waldo, A Ad Sp 1 - - 334 W. Washington
Oosterhuis, Alvin C., Sheboygan Falls, A 4—S8469 - 629 W. Johnson
Opsahl, Oliver B., DeForest, L S 1—B1611 - - - 226 Brooks
Orchard, Milton, Muscoda, L Jun—S1073 - - - 248 W. Gilman
Ordway, Alonzo B., Madison, C E 4—S635, B196 - - 644 Frances
Orr, Lester B., Mt. Hope, E E 4—S9438 - - - 223 W. Gilman
Orton, William R., Lincoln, Ill., L S 1—B3020 - - 140 W. Gorham
Osann, Norman, Oak Park, Ill., E 1—S2707, B214 - - 740 Langdon
Osborne, Eunice E., Madison, L S 1 - - - - 1117 Emerald
Osborne, Oliver M., Madison, A 3 - - - - 815 W. Johnson
Osborne, Portia, Montfort, Phil 3—S895, B155 - - 620 Langdon
Osborne, Robert S., Madison, L S 1 - - - - 1203 W. Dayton
Osthoff, Oscar P., Milwaukee, C E 3—S448, B192 - - - 621 Lake
Ostrander, George E., Columbus, L S 1—B2755 - - - 605 State
Otis, Franklin D., Maiden Rock, A 2—B3029 - - 816 University
Otto, Adelaide A., Madison, M Coll - - - - 1323 Spaight
Outzen, Andrew N., Madison, E E 3 - - - - 118 Frances
Overholser, Leroy H., Sterling, Ill., C C 2—B1188 - - 438 Lake
Owen, Emily P., Madison, Grad - - - - - - 614 State
Owen, Ralph A., Watertown, Grad—S1743 - - - - 617 State

Owens, Lois M., Wauwatosa, L S 4—S591, B268 - - 819 Irving Pl.
Owens, Lylia J., Madison, L S 4—S2996 - - - 25 E. Dayton
Owyang, Yet C., Canton, China, L S 3, M Ac—S1743 - - 617 State

Packard, Edna, Basco, L S 1—S2791 - - - - 824 W. Johnson
Packard, Gooding, Basco, E E 2—S7203, B682 - - 711 W. Johnson
Padley, Pearl C., Sauk City, L S 3 - - - - - 1001 University
Page, Harry A., Prairie Du Sac, E 1—B2162 - - - 531 State
Paige, Harold L., Davenport Wash., E 1 - - - 226 N. Brooks
Paine, Effie C., Milwaukee, L S 2—S723, B105 - - 233 Langdon
Palfrey, John R., Omro, A Mid 1 - - - - - 1203 W. Dayton
Palmatier, Horace P., Madison, E E 2 - - - 1018 W. Dayton
Palmer, Glen A., Brodhead, E 1—B2820 - - - 16 N. Broom
Paltz, Marie A. E., Madison, M Ac—S3695 - - 417 W. Gorham
Parent, Mary, Madison, L S 1—S4660 - - - - 216 Washburn
Paris, Margaret I., Prairie du Chien, L S 2—S2236 - - 316 Park
Park, Lawrence W., Stevens Point, C C 1 - - - - 435 Lake
Park, Marjorie G., Madison, L S 2 - - - - - 1114 E. Johnson
Parke, Gladys, Stevens Point, Phil 4—S2236 - - - - 316 Park
Parker, James K., Garden City, Minn., L S 1 - - 810 University
Parker, Reid L., South Bend, Ind., L S 1 - - - - 811 State
Parkinson, Henry G., Madison, Grad - - - - - 504 W. Wilson
Parks, Rollin R., Fredonia, E 1—S6237 - - - - 311 Park
Parmentier, Jules M., Green Bay, L S 1—S452, B139 - - 620 State
Parmely, Herman J., Mineral Point, Phil 4 - - - - 302 Lake
Parr, Thad C., Madison, L S 3 - - - - - - - 1228 Spring
Parsons, Edgar, Cleveland, O., A 1—B2330 - - - 314 N. Mills
Parsons, Isabella, Madison, M Ac—S2364, B727 - - 1014 Spaight
Partridge, Elva E., Cross Plains, L S 1—S2922 - - 929 University
Patterson, Marian H., Glen Haven, L S 4—S6114 303 W. Washington
Patterson, Zenia M., Baraboo, M Coll - - - - 109 W. Dayton
Paulsen, August H., Chilton, C C 1—B621 - - - - 224 Brooks
Paulus, Edwin J., Milwaukee, C E 2—B2353 - - - 207 N. Mills
Pawling, Robert A., Milwaukee, M E 4—S7491 - - 207 W. Gilman
Peabody, Marion G., Madison, L S 4—S380, B314 - - 823 Irving Pl.
Peacock, Leila I., Oconomowoc, L S 2—S380, B314 - 823 Irving Pl.
Pearce, Charles C., Dodgeville, L S 4, L Jun—S2953 - 450 W. Gilman
Pearsall, Amos C., Des Moines, Ia., M E 3—S448, B192 - 620 Lake
Pearsall, William G., McGregor, Ia., Min E 2—S378, B2761 524 N. Henry
Pease, Halley A., Chicago, Ill., L S 4—S895, B155 - - 620 Langdon
Pease, Harlow F., Watertown, L Sen—S3998 - - - 620 Frances
Peirce, Walter A., Madison, E 1—S6203 - - - 315 Johnson Ct.
Pellette, Arthur J., Hartland, L S 1—S3893 - - - 422 N. Henry
Peltier, George L., Grand Rapids, L S 4—S7241 - - - 433 Lake
Pelton, Clara M., Madison, L S 2—B2778 - - - 207 Bernard

Pelton, Glenn E., Madison, C C 4—B2778 - - - 207 Bernard
Pelton, Guy M., Madison, C C 4—B2778 - - - - 207 Bernard
Pelton, John G., Waupaca, L S 2 - - - - - 436 N. Lake
Pengelly, Melva M., Madison, M Ac—S3774 - - 453 W. Washington
Pengelly, Roy L., Madison, A 2—S3774 - - - 453 W. Washington
Penick, Raymond A., Chariton, Ia., L S 1 - - - 404 N. Carroll
Penn, Charles T., Superior, L S 1 - - - - - 944 Frances
Penniston, Laura M., Argyle, L S 2—S651, B56 - - Chadbourne
Pergande, Arthur A., Cedarburg, E E 3—S6738 - - **311 Murray**
Perkins, Lillian, Dodgeville, L S 4—S6658 - - - - 308 Mills
Perkins, Louise, Sioux City, Ia., L S 2—S423, B156 - **428 Sterling Ct.**
Perry, Elizabeth D., Des Moines, Ia., L S 1—S651, B56 - Chadbourne
Persch, Adele M., Chicago, Ill., L S 2 - - - - 819 Irving Pl.
Peters, Adolph C. E., Wonewoc, C C 4—B2778 - - - 207 Bernard
Peters, Carrie M., Long Beach, Cal., Phil 3—B2164 - **313 N. Charter**
Peters, Lloyd G., Madison, A Ad Sp 1 - - - - 16 Mendota
Petersen, Marius S., Milwaukee, L S 3, Med 1—B1634 - - 712 State
Peterson, Alvin B., Soldiers Grove, L Jun—S435, B199 - 621 Lake
Peterson, Basil I., Blair, L S 4, L Jun—B2962 - - **115 N. Bassett**
Peterson, Bennie A., Blair, A Ad Sp 3—B2962 - - 115 N. Bassett
Peterson, Fred R., Chicago, Ill., A 1—S378, B2761 - 524 N. Henry
Peterson, Hazel V., Rice Lake, L S 1 - - - - 1001 University
Peterson, Helen T., Soldiers Grove, L S 1—S6547 - 124 W. Dayton
Peterson, Lawrence P., Viroqua, Ph II 2—B601 - - - 412 Bruen
Peterson, Mary S., Kenosha, L S 3—S2817, B1711 - - 514 Lake
Peterson, Orrin P., Wausau, Min E 3—S3436 - - 230 W. Gilman
Peterson, Oscar H., Chicago, Ill., L S 1 - - - 132 S. Hancock
Peterson, Reuben C., Neenah, L S 1—S5537 - - 329 W. Washington
Petrie, Walter W., Fond du Lac, Min E 4 - - - - 319 Park
Petters, Ray B., Fond du Lac, C E 2—B2693 - - 812 W. Johnson
Pettibone, Ira F., Kansas City, Mo., G E 4—B3109 - - 424 Frances
Pfeil, Paul F., Fond du Lac, L S 1—B2124 - 318 W. Washington
Pfiffner, James M., Stevens Point, A Mid 1—S698, B136 - 609 Lake
Pfiffner, Joseph R., Stevens Point, L Sen—S698, B136 - 609 Lake
Pflanz, Ernst L., Milwaukee, C E 2—S7325 - - 2401 Chamberlin
Pflaum, Walter O., Algonquin, Ill., L S 1—B1560 - 118 W. Dayton
Pflughoeft, Henry A., Algoma, A 1—B2709 - - - 209 Bernard
Pfund, Anna, Madison, L S 2—B2607 - - - - 9 N. Hancock
Pheatt, Burton M., Milwaukee, C C 2 - - - - - 620 Lake
Phelps, George R., Albany, M E 2 - - - - - 308 Murray
Phelps, Harold F., Minot, N. D., L S 1—S626, B193 - - 615 Lake
Phelps, Marion A., Albany, E 1 - - - - - 308 Murray
Phillips, Blanche B., Madison, L S 4—B1664 - - - 202 N. Park
Phillips, Henry R., Chicago, Ill., L S 1—B510 - - - 630 Lake
Phillips, Laura J., Whitewater, Phil 3—B2018 - - 722 W. Johnson

Phillips, Victor L., Fort Wayne, Ind., G E 4—S3233 - 427 Sterling Ct.
Phipps, Roy C., Milwaukee, M E 2—S7548 - - - 631 Langdon
Pickard, Arthur E., San Diego, Cal., E 1—S327, B171 - 614 Langdon
Pickford, Lyle S., Nora Springs, Ia., E 1—B686 - - 217 S. Mills
Pierce, Mrs. Caroline, Madison, M Coll—S583 - - 424 N. Pinckney
Pierce, John A., Elkhorn, C E 3—B2418 - - - - 402 Murray
Pierce, Marson W., Milwaukee, C C 1—S452, B139 - - 620 State
Pieron, Jay J., Madison, L S 1 - - - - - - 801 Williamson
Pierson, Merle, Milwaukee, L S 1—S651, B56 - - - Chadbourne
Pineo, Frank K., Duluth, Minn., G E Ad Sp 2—S452, B139 620 State
Pinkerton, Harriet L., Prairie du Chien, M Ac—S723, B105 233 Langdon
Pinney, James C., Fargo, N. D., C E 3—S2956 - - 313 N. Mills
Piper, Helen E., Madison, M Ac—S6359 - - - 302 Johnson Ct.
Piper, Margaret A., Madison, L S 1—B2864 - - - 215 N. Mills
Piper, Raymond F., Madison, L S 1—B2864 - - - 215 N. Mills
Pittard, Fay G., Sioux City, Ia., L S 2 - - - - 202 N. Park
Plagge, Herbert J., Barrington, Ill., Grad - - - 1039 University
Plamondon, George, Elkhorn, C E 3—B1910 - - - 211 N. Mills
Plank, Josephine A., Oconomowoc, L S 2—S591, B268 - 819 Irving Pl.
Platten, Helen I., Green Bay, L S 1—B3002 - - 818 W. Dayton
Platten, William J., Green Bay, Grad - - - - 816 W. Dayton
Pleiss, Paul, Milwaukee, C C 1—S448, B192 - - - - 620 Lake
Polley, Earl A., Madison, A 1—B1946 - - - - - 301 Lake
Polley, Grace I., Madison, M Coll—B1946 - - - - 301 Lake
Polzin, Arthur W., Madison, C C 3—B2797 - - - - 702 State
Pomeroy, Lilla M., Oconomowoc, L S 4—S622 - - - 439 Murray
Pomeroy, Mabel F., Oconomowoc, L S 3—S622 - - - 439 Murray
Pope, Arthur C., Ableman, E 1 - - - - - - 117 N. Butler
Pope, Louis F., Racine, C E 2—B947 - - - - 412 Murray
Pope, Minnie H., Madison, L S 1 - - - - - 853 E. Johnson
Popp, Lee W., Madison, E E 4—S378, B2761 - - 524 N. Henry
Porter, Anna, East Troy, L S 1—S651, B56 - - - - Chadbourne
Porter, James W., Elkhorn, E 1—S1425 - - - 926 W. Johnson
Porter, Joseph, Madison, C E 2—S4579 - - - - R. F. D. 3
Porter, Joseph K. P., Evansville, A 3—B2322 - - - 309 Lake
Porter, Philip H., Madison, L S 1—S4579 - - - - R. F. D. 3
Porter, William L., Fond du Lac, A 4 - - - - 1316 W. Dayton
Portman, A. Nelson, Chicago, Ill., A 1—S583 - - - 614 Langdon
Post, Jessie, Madison, L S 1—S8657-2 - - - 820 W. Johnson
Post, Kate, Madison, L S 4—S8657-2 - - - - - R. F. D. 7
Post, Malcolm F., Madison, E 1—S3512 - - - 206 E. Mifflin
Post, Robert L., Madison, A 2—S8657-2 - - - - R. F. D. 7
Potter, Byron S., Madison, A 1 - - - - - - 124 W. Dayton
Potter, Clifford B., Chicago, Ill., C C 1 - - - - 622 N. Henry
Potts, Jennie E., Waupaca, L S 2—S1039 - - - - 401 Murray

Potts, Marian E., Madison, L S 1—B2305 - - - 422 W. Dayton
Poundstone, Earl C., Mellen, E 1 - - - - - 438 W. Johnson
Powell, Arthur E., Marquette, Mich., L S Ad Sp 1 - 237 W. Gilman
Powell, Charles H., Milwaukee, E 1—S698, B136 - - - 609 Lake
Pratt, Verona F., Missouri Valley, Ia., L S 1, M Ac—S423, B156 - - - - - - - - - - - 428 Sterling Ct.
Prehn, Arthur W., Marathon City, L Sen—S847, B1571 - 710 Langdon
Prentiss, Lucile R., Madison, M Ac—B918 - - - 120 W. Dayton
Prescott, Kathryn E., Sheboygan, L S 3—S1592, B159 - 625 Frances
Pressentin, Marie L., Madison, L S 4 - - - 425 N. Paterson
Price, Beulah M., Madison, L S 4 - - - - - 409 W. Dayton
Price, Lawrence M., Madison, Scholar - - - - - 1631 Madison
Priest, Gladys E., Madison, L S 3—S2468 - - - 430 W. Doty
Prinz, Alfred, Milwaukee, C C 3—B2256 - - - 127 W. Gilman
Probert, Cynthia P., Madison, L S 3—S7309 - - 309 Johnson Ct.
Prochazka, Henry C., Manitowoc, E 1 - - - - - 1315 Spring
Proctor, John W., Madison, M Ac—S2385 - - - 739 E. Gorham
Proudfit, Elizabeth F., Madison, L S 2—S1331 - 113 W. Washington
Puchner, Rudolph E., Wittenberg, L Mid - - - 124 W. Dayton
Pugh, Laura, Portage, L S 4—S6688 - - - - - 308 N. Mills
Pugh, Wilbur W., Spokane, Wash., C E 3—S2707, B214 740 Langdon
Pugh, William H., Racine, E 1—B2740 - - - 725 University
Pullen, Jones S., Evansville, L S 1 - - - - - 507 N. Carroll
Pullen, Paul P., Evansville, C C 1—S638, B176 - - - 811 State
Puls, Charles F., Milwaukee, L Mid Sp—S6452 - - - 441 Lake
Putnam, May M., Madison, L S 4—S6452 - - - - - 441 Lake

Quale, Suzanna J., Madison, L S 3 - - - - - - 515 E. Mifflin
Quarles, Henry C., Milwaukee, L S 4, L Jun—S327, B171 614 Langdon
Quast, Adolph W., Madison, E 1 - - - - - 1353 E. Johnson
Quigley, William J., Antigo, L S 2—B197 - - - 428 Murray
Quinn, Lewis J., Waterford, L S 3—S6385 - - - - - 524 State
Quinn, Vilas A., Aberdeen, S. D. E 1—B2797 - - - 702 State
Quirk, Earl W., Minneapolis, Minn., C C 3—S452, B139 - 620 State

Racine, Frank W., Ottumwa, Ia., C C 2—S541, B197 - - 428 Murray
Raetzmann, Arthur H., Elroy, C E 2 - - - - - 815 W. Johnson
Ragan, Beatrice C., Shawano, M Ac - - - - - 932 W. Johnson
Ragan, Kathryn N., Napoleon, O., L S Ad Sp 2—S1592, B159 625 Frances
Ragan, Mary E., Napoleon, O., L S 1—S1592, B159 - - 625 Frances
Rakow, Bertha M., Brandon, L S 4 - - - - - - 716 State
Ramos, Juan M., Camaguey, Cuba, E 1—B3082 - - - 315 Lake
Ramp, Floyd C., Brocks, Ore., L Jun - - - - - 247 Langdon
Ramquist, Edward E., Superior, E 1 - - - - - - 428 Charter
Ramsdell, Bailey E., Wausau, L S 1—B662 - - 1105 University

Rankin, Edward I., Ft. Atkinson, L S 4, M Coll—S868 - - 423 Lake
Rankin, Hiram S., Milwaukee, M E 4—S698, B136 - - 609 Lake
Rapps, Grover H., Milwaukee, L S 4—B3051 - - - 619 Frances
Rasmussen, Peter, Webster, Minn., Grad - - - - - 205 Frances
Rau, Harold L., Milwaukee, E 1 - - - - - - 710 Langdon
Raub, Clyde W., Chalmers, Ind., A 1, M Ac—B3053 - 619 Frances
Rauchenstein, Emil. Rice Lake, A 2 - - - - - - 439 Lorch
Rauschenberger, Ernst J., Milwaukee, Ph III, 1—S2707, B214 740 Langdon
Raymond, Albert W., Chicago, Ill., M E 2 - - - 18 W. Gilman
Raymond, Grace M., Chillicothe, Ill., L S 1—S651, B56 - Chadbourne
Reardon, Una L., Rhinelander, L S 3 - - - - - 401 Murray
Reber, Louis E., Madison, G E 2—S2627 - - - 22 Mendota Ct.
Recker, Lorraine, Rhinelander, L S 4—S8752 - - 19 Mendota Ct.
Rector, Walter W., Fennimore, C C 4—S7309 - - 309 Johnson Ct.
Redfield, Frank O., Stevens Point, E 1 - - - - - 315 N. Lake
Ree, Albert C., Jefferson, E 1 - - - - - - - 526 W. Main
Reed, Nathan W., Rosendale, L S 1—B2330 - - - - 314 Mills
Reek, Alice K., Walworth, L S 1 - - - - - - 14 N. Broom
Rees, Reginald L., Hinckley, Ill., C C 2—B2322 - - - 309 Lake
Reeve, Harry N., Hopkinton, Ia., C E 2—B2740 - - 725 University
Reggiardo, Juan, Victoria, Arg. Rep., E 1—S6222 - - 417 State
Regnier, Miles A., Ponca City, Okla., E E 2—S7596 1216 W. Johnson
Rehfuss, Isadore L., La Crosse, L S 2, M Ac—S2280 - 219 W. Gilman
Reichert, Rose B., Madison, L S 2 - - - - - - 220 E. Mifflin
Reid, Bryan S., Ashland, E 1 - - - - - - 226 W. Gilman
Reid, Mary E., Oconomowoc, L S 3—S864 - - - 935 University
Reif, Carl W., Madison, C C 2 - - - - - - 1204 W. Johnson
Reif, Walter J., Madison, A 4 - - - - - - 1204 W. Johnson
Reilly, E. Marguerite, Watertown, L S 2—S2817, B1711 - 514 Lake
Reineking, Adolph G., Appleton, A Mid 1 - - - - 318 Bruen
Reinert, Walter J., Milwaukee, C E 3—S6222 - - - 417 State
Reinholdt, Richard T., Madison, L S 1—S3248 - 624 W. Washington
Reinking, Erna C., Madison, L S 3—S7363 - - - - 435 Park
Reinking, Otto A., Madison, A 1—S7363 - - - - 435 Park
Rentschler, Ruby D., Akron, O., L S 3—S2764 - - 235 W. Gilman
Rettig, Edith L., Monticello, Ia., L S 3 - - - - 626 Langdon
Reuss, Beth A., Sun Prairie, M Ac - - - - - - Sun Prairie
Reyer, Will C., Colby, C C 2 - - - - - - - 432 Frances
Reynolds, Benjamin S., Milwaukee, G E 4—S666, B8 - 501 N. Henry
Reynolds, Dannie E., Cottage Grove, L S 1 - - - 149 W. Gorham
Reynolds, Ralph E., Lodi, A 1 - - - - - - 1119 W. Dayton
Reynolds, Thomas M., Milwaukee, C E 2—S2957 - 138 W. Gorham
Rhodes, Jennie C., Estherville, Ia., L S 2, M Ac—B2164 - 313 Charter
Rice, Mary L., Lewiston, Ill., L S 4—B2164 - - - 313 Charter

Richards, Anna Madison, L S 1 - - - - - - 213 N. Mills
Richards, Arch E., Geneva, Ill., L S 2—B2723 - - - 811 State
Richards, Aute, Madison, Grad—S6589 - - - 919 W. Johnson
Richards, Griffith, Jr., Madison, A 2 - - - - - 213 N. Mills
Richards, Harold A., Milwaukee, L S 3—S378 - - 524 N. Henry
Richards, Morris, Madison, A 4—B2018 - - - 724 W. Johnson
Richards, Robert B., Racine, C C 1—S452, B139 - - - 620 State
Richardson, Elwood A., Turtle Lake, E E 3 - - 526 W. Dayton
Richardson, Emma H., Janesville, L S 1—S6064, B65 - 257 Langdon
Richardson, Gertrude, St. Paul, Minn., L S Ad Sp 2 - 515 N. Carroll
Richardson, Linwood T., Turtle Lake, E E 3 - - 526 W. Dayton
Richardson, Maurice L., Turtle Lake, L S 3, Med 1 - 526 W. Dayton
Richardson, Pearl, Rockford, Ill., L S 3—S1339, B2752 148 W. Gilman
Richardson, William D., Milwaukee, L S 2—S666, B3096 501 N. Henry
Richmond, Ada M., La Crosse, L S 2—S651, B56 - - Chadbourne
Richmond, Adam, Council Bluffs, Ia., L S 1—B1065 - So. Madison
Richter, Oscar A., Manitowoc, E 1—S2922 - - - 929 University
Ridgway, Grace G., Madison, L S 2 - - - - - - 505 Frances
Rieder, Rudolph T., Milwaukee, L S 2—B1820 - - - 420 Charter
Rietow, Anna K., Sheboygan, L S 2—S184, B135 - - - 425 Park
Rietz, Walter H., Manitowoc, L S 1 - - - - - 830 W. Johnson
Rightor, Chester E., Madison, C C 4—S541, B197 - - 428 Murray
Rigney, Stephen J., Scioto Mills, Ill., L Mid—B2046 - 202 Bernard
Riley, Donald H., Evanston, Ill., E 1—S39, B39 - - 251 Langdon
Riley, James P., Elroy, L Sen—S6184 - - - - 441 W. Gorham
Riley, Miles C., South Milwaukee, L Sen—S635, B196 - 644 Frances
Riley, Willfred, Madison, M Ac—S6548, B117 - - - 630 Langdon
Riley, William H., Altoona, L S 4, Med 1—B1533 - - 206 N. Bruen
Rime, Charlotte R., Dell Rapids, S. D., L S 3—B1664 - 202 N. Park
Rime, Olga H., Dell Rapids, S. D., M Coll—B1664 - - 202 N. Park
Ringling, Alice J., Baraboo, L S 1—S423, B156 - 428 Sterling Ct.
Ripley, Barbara R., Oakfield, Phil 3—B704 - - - - 214 Park
Ripley, Fred H., Oakfield, M E 4—B2322 - - - - 309 Lake
Ripley, Lucy, Chicago, Ill., L S 3 - - - - - - 250 Langdon
Ritchie Prescott C., Oak Park, Ill., M E 2—S583 - 424 N. Pinckney
Ritland, Owen, Elroy, L S Ad Sp 1—B733 - - - - 425 State
Roach, Florence, Fennimore, L S 3—S4871 - - - 302 Murray
Robbins, Stanley C., Rice Lake, E 1 - - - - - 936 W. Johnson
Roberts, Chapin, Oak Park, Ill., M E 2—S595 - - - 628 State
Roberts, David C., Madison, C C Ad Sp 1 - - - - 228 Lakeside
Roberts, Earl P., Oconomowoc, L S 4—S6683 - - 314 N. Bassett
Roberts, Hazel I., Milwaukee, L S 1 - - - - - - Chadbourne
Roberts, Hugh M., Superior, G E 2—S1434 - - - 240 Langdon
Roberts, William C., Shullsburg, E 1—S5236 - - 1106 W. Johnson
Robertson, Almon F., Madison, Min E 3—S9628 - - 810 W. Dayton

Robertson, Arthur H., Madison, L S 4—B1831 - - 1039 University
Robertson, Robert E., Ft. Atkinson, C E 3—B2709 - - 209 Bernard
Robinson, Edgar E., Oconomowoc, Grad—S7589 - 1029 University
Robinson, Laurence W., Yankton, S. D., L S 3—S2707, B214 740 Langdon
Robinson, Miriam J., Madison, L S 1, M Coll—S2660 - 1906 Monroe
Robinson, Wallace A., Madison, C E 3—B1188 - - - 438 Lake
Robison, Aleta, Oconomowoc, L S 4—S650 - - - 626 Langdon
Rockwell, Ethel T., Viola, L S Ad Sp 2—S6744, B2705 - 257 Langdon
Rodabaugh, Jesse L., Madison L S 4, L Jun—S1511, B2676 901 University
Rodewald, John W., Plum City, Phil 4—S2707, B214 - 740 Langdon
Roehl, Julius O., Milwaukee, L Mid—B186 - - - - - 635 State
Roehling, Herman, Milwaukee, Ch C 3—S510, B178 - - 630 Lake
Roehling, Otto C., Milwaukee, L S 1—S510, B178 - - - 630 Lake
Roehm, Florence C., Calumet, Mich., L S 4 - - - 819 Irving Pl.
Roemer, Mrs. Caroline H. P., Milwaukee, L S Ad Sp 1 938 W. Johnson
Rogers, Augustus J., Jr., Madison, Grad Horticultural Physics Building
Rogers, Dorothy, Milwaukee, L S 2—S184, B135 - - - 425 Park
Rogers, Harlan B., Portage, L Sen—S666, B8 - - 501 N. Henry
Rogers, Howard H., Oak Park, Ill., E 1—S2957 - 138 W. Gorham
Rogers, Martha J., Dayton, O., L S 2—S4871 - - - 302 Murray
Rohde, William C. F., Marinette, E E 3—S6524 - - 341 W. Mifflin
Roherty, John N., Evansville, C E 3—B650 - - - 430 W. Gorham
Rohn, Chester F., Milwaukee, C C 2—B2889 - - 715 University
Rohn, Cora J., West Bend, L S 3—S2564 - - - 507 N. Carroll
Rollmann, Edwin, Chilton, E 1—S2707, B214 - - - 740 Langdon
Roloff, Edna A., Madison, L S 4—S1011 - - - - - 421 Murray
Rood, Grace M., Sun Prairie, M Coll—S7563 - - - 731 State
Rose, Floy G., Honey Creek, L S 4—S2817, B1711 - - 514 Lake
Rose, Vernon C., Milwaukee, E 1—S6227 - - - 114 W. Wilson
Rosencrans, Blanche L., Kansas City, Mo., L S 4—S7263 - 640 State
Rosencranz, Gertrude, Evansville, Ind., L S 2—S7263 - - 640 State
Rosenow, Ernst E., Menasha, E 1 - - - - - - 311 Murray
Ross, Gilbert C., Nunda, Ill., L S 1—B1634 - - - - 712 State
Ross, Thompson, Rensselaer, Ind., L S 4—S510, B178 - - 630 Lake
Ross, Walter C., Milwaukee, E E Ad Sp 2—B3028 - - 604 Frances
Rossbach, Clement A., Milwaukee, E 1—S655, B194 - - 703 State
Rossberg-Leipnitz, Elizabeth, Milwaukee, L S 2—S651, B56 Chadbourne
Rossberg-Leipnitz, Johanna, Milwaukee, L S 4—S651, B56 Chadbourne
Rote, Robert L., Monroe, M E 3—S638, B176 - - - 811 State
Roth, William A., Monroe, M. E. 2—B2322 - - - - 309 Lake
Roump, Alma B., Madison, L S Ad Sp 3—S282, S205, B1320 133 N. Butler
Rouzer, Paul C., Oak Park, Ill., A 1 - - - - - 138 W. Gorham
Rowe, Everett, W. Gloucester, Mass., Grad - - - 427 Sterling Ct.
Roybar, Nell C., Madison, L S 4—S6362 - - - 2010 Madison
Ruble, Jesse J., Platteville, Phil 3—S2956 - - - - 313 Mills

Ruby, Taylor E., Madison, L S 3 - - - - - - 222 Irving St.
Rudolf, William T., Juneau, C C Ad Sp 3—S2583, B2491 613 Frances
Ruedebusch, Frances, Mayville, L S 3—B2705 - - 257 Langdon
Ruedebusch, Gretchen, Mayville, L S 3—S6744, B2705 - 257 Langdon
Ruedebusch, Hans H., Mayville, C C 1—B1571 - - 708 Langdon
Ruedebusch, Richard A., Mayville, M E 3—S1365 - - 248 Langdon
Ruege, Rudolph A., West Allis, E 1—S6237 - - - 311 N. Park
Ruenzel, Carl H., Milwaukee, Ch C 1—S2255 - - 626 University
Rueth, George A., Sun Prairie, C C 1 - - - - - 702 State
Ruhloff, F. Carl, Milwaukee, E 1—B2616 - - - 825 University
Rundell, Oliver S., Livingston, L Mid—S1073 - - 248 W. Gilman
Runge, Lulu L., Madison, Grad—S7412 - - - - 310 Murray
Runzler, Arthur C., Milwaukee, L S 1—B621 - - - 224 Brooks
Russell, G. Archibald, Fond du Lac, Phar IV 3—S6449 1108 W. Johnson
Russell, Gertrude S., Madison, M Ac - - - - - University Farm
Rust, Thomas H., Eau Claire, E 1—S6566 - - - 122 E. Dayton
Rustone, Berlin A. T., Deerfield, C E 4—B2734 - - - 605 State
Rutherford, William L., Monessen, Pa., L S 2 - - 11 E. Gorham
Ruzek, Charles V., Watertown, A 4 - - - - - 320 Warren
Ryall, Bryant R., Madison, Grad - - - - - 1530 University
Ryan, James T., Wausau, M E Ad Sp 3—B1831 - 1039 University
Ryan, Margaret E., Waukesha, L S 4—S423, B156 - 428 Sterling Ct.
Ryan, Teresa M., Lodi, L S 2—S2817, B1711 - - - 514 Lake
Ryan, Winifred M., Wausau, M Coll—S1039 - - - 401 Murray
Ryder, Katherine E., Dubuque, Ia., L S 1 - - 303 W. Washington
Rynning, Paul B., La Crosse, E 1—S1572, B1595 - - - 631 State

St. George, Arthur B., Nashotah, E E 4 - - - - 208 Lake
St. Peter, Louis U., Oconto, Phil 4 - - - - - 436 N. Bruen
St. Sure, Violet, Madison, L S 3 - - - - - - 631 Langdon
Saby, Anna G., Baldwin, Grad—B1701 - - - - 309 Wisconsin
Sachtjen, Herman W., Madison, L S 4, L Jun—S7543 - - R. F. D.
Sage, May L., Madison, L S 2 - - - - - 509 W. Washington
Salas, Mariano T. R., Molo, Iloilo, P. I., E E 2—B2812 - 135 Charter
Samuels, Alex F., West Salem, L S 3—S711 - - 723 University
Sanborn, Roy B., Milwaukee, L S 1—S598, B191 - - - 627 Lake
Sander, Marie R., West Salem, L S 2—S7452 - - - 706 State
Sanders, Belinda M., Madison, M Coll—S6386 - - 1312 Spaight
Sanders, Raymond Y., Chicago, Ill., A 2—S510, B178 - - 630 Lake
Sanderson, Edward, Milwaukee, A Ad Sp 1 - - - 614 Langdon
Sanderson, Thomas H., Cambria, L Jun—S7154 - - 229 W. Gilman
Saposs, David J., Milwaukee, L S Ad Sp 2—B1946 - - 301 Lake
Sasuly, Max, Milwaukee, L S 2—B1946 - - - - 301 Lake
Sato, Kinichi, Milwaukee, C C 4—S912, B308 - - - 127 Langdon
Sauer, Verra L., Milwaukee, L S 2—S651, B56 - - - Chadbourne

Sauthoff, Harry, Madison, L Sen—S3924 - - - 22 S. Hancock
Saxton, Ren G., Madison, C E 4—S9438 - - - 223 W. Gilman
Scantleton, John M., Cataract, L S 1 - - - - 740 Langdon
Schacht, Erwin, Racine, C C 2—S2707, B214 - - - 740 Langdon
Schaefer, Harry, Davenport, Ia., G E 4 - - - 438 W. Johnson
Schaeuble, Sophia M., Hamilton, O., Grad—S650, B3067 626 Langdon
Schattschneider, Edwin C., DeForest, E 1—B2618 - - 308 Frances
Schauer, Joseph G., Oconto, E 1 - - - - - - 210 W. Mifflin
Schaus, Joseph D., Milwaukee, L S 1—B136 - - - 609 Lake
Schenck, Robert E., Omaha, Neb., E 1 - - - 138 W. Gorham
Schenkenberg, Frederick B., Racine, E E 2 - - - 419 Murray
Scherer, Andrew C., Chicago, Ill., C E 4—S1093, B186 - 635 State
Schernecker, Eleanor F., Sun Prairie, L S 1—B2381 - 948 Jenifer
Schiffbauer, Paul P., Benson, Ill., L S Ad Sp 1 - - 821 W. Johnson
Schikowski Walter H., Milwaukee, M E Ad Sp 2—B2759 421 W. Gilman
Schiller, Mathias, Fond du Lac, L S Ad Sp 1 - - 332 W. Mifflin
Schilling, Walter W., Green Bay, E 1—S847, B1571 - 708 Langdon
Schindler, Lloyd M., Monroe, E 1 - - - - - - 428 Charter
Schmedeman, Katherine, Madison, M Ac—S681 - - 118 W. Wilson
Schmidt, Alfred C., Milwaukee, E E 3—S1117 - - - 306 Lake
Schmidt, Andrew A., Appleton, C E 2 - - - - - 424 Lake
Schmidt, Herbert E., Superior, Min E 2 - - - - - 314 N. Mills
Schmidt, Irma N., Wausau, L S 2 - - - - - - 708 State
Schmidt, John J., Riga, Russia, L S Ad Sp 1—S3839 1117 W. Dayton
Schmirler, Theodora G., Boscobel, L S 2—S7452 - - - 706 State
Schmitt, Bernadotte E., Knoxville, Tenn., Fellow—S3360 505 N. Carroll
Schmitt, Pearl R., Madison, M Ac—S7309 - - - 309 Johnson Ct.
Schmitz, Katherine E., Madison, M Coll—S3280 - - 225 W. Gilman
Schneider, Cora V., Milwaukee, L S 3—S591, B268 - 819 Irving Pl
Schneider, Harry, Dubuque, Ia., C C 2—B3020 - - 140 W. Gorham
Schneider John C., Portage, A 1—B2168 - - - - 433 Murray
Schneider, Martin P., Madison, E 1—S2285 - - - 401 W. Doty
Schneider, Walter G., Madison, E E 3 - - - - - 8 N. Hancock
Schneider, William J., Horicon, L S 1—S1425 - - 926 W. Johnson
Schuckel, Francis A., Kenosha, L S 3—S2609 - - - 113 Butler
Schoen, Raymond W., Madison, E 1—S569, B195 - 209 S. Carroll
Schoenfield, William D., Madison, L Mid - - - 349 W. Doty
Schoenleber, Gretchen, Milwaukee, L S 2—S651, B56 - Chadbourne
Schoenmann, Le Roy A., Madison, A 2 - - - - - 429 N. Bruen
Schoenmann, Mathilda C., Spring Green, L S 3—S651, B56 Chadbourne
Schoenwetter, Theodore H., Juneau, C C Ad Sp 4—S6565 450 W. Johnson
Scholfield, Harvey H., Wausau, A 2—B2797 - - - 702 State
Schram, Helen M., Madison, L S 2—S1425 - - - 926 W. Johnson
Schranck, Henry C., Milwaukee, Ch C 2—S635, B196 - 644 Frances
Schreier, John A., Milwaukee, Ch C 2—S2255 - - 626 University

Schreier, Konrad F., Sheboygan, L S 3, Med 1—S544, B195 619 Langdon
Schreiner, Alf, Westby, A 1 - - - - - - - 14 N. Bruen
Schroeder, Charlotte A., West Bend, L S 3—S3707 - - 701 Langdon
Schroeder, Edward H., Wausau, E E 4—S6582 - - 17 N. Bassett
Schroeder, George E., Augusta, C E 2 - - - - - 222 Brooks
Schroeder, Walter H., Manitowoc, C C 1 - - - - 1315 Spring
Schuchman, Bertram F., Madison, E Ad Sp 1—B1368 1104 W. Johnson
Schuette, Henry A., Green Bay, L S 3 - - - - 816 W. Dayton
Schuetter, Robert L., Appleton, C C 2—S541, B197 - 428 Murray
Schuh, Matilda E., Monroe, L S 2—S1339, B2752 - 148 W. Gilman
Schuldt, Alma S., Platteville, L S 2—S3838 - - 1908 Arlington
Schuler, Margaret M., Milwaukee, L S 3—S7452 - - - 706 State
Schulte, Walter B., Madison, Ch E 3—B2775 - - 1624 Madison
Schultz, Arthur F., Manitowoc, M E 3—B2740 - - 725 University
Schulz, Raymond L., Milwaukee, Grad, Med 1—S2707, B214 740 Langdon
Schulze, Bertha J., La Crosse, L S 4—S651, B56 - - Chadbourne
Schulze, Cora E., La Crosse, L S 1, M Ac—S2922 - 929 University
Schuster, Edith E., Lodi, L S 2, M Ac—S1039 - - 401 N. Murray
Schwada, Joseph P., Milwaukee, C E Ad Sp 2—B3082 - - 315 Lake
Schwalbe, Gertrude H., Milwaukee, Phil 4—S7303 - 819 W. Johnson
Schwalm, Arthur L., Madison, L S 4—S626, B193 - - 615 Lake
Schwandt, Robert H., Appleton, C C 4—S57 - - 341 W. Johnson
Schwarting, Alvin W., Milwaukee, C C 2—E6542 - - - 441 Lake
Schwenker, Calvin F., La Crosse, C C 2—S2956 - - 313 N. Mills
Schweppe, Elsa N., Medford, L S 2—S651, B56 - - Chadbourne
Scofield, Helen C., La Crosse, L S 1—S651, B56 - - Chadbourne
Scott, Almere L., Madison L S 3—B2305 - - - 422 W. Dayton
Scott, Jonathan F., New Brunswick, N. J., Grad - - - 616 Lake
Scott, Laura, Madison, L S Ad Sp 2—B2305 - - 422 W. Dayton
Scovill, Luella M., Rockford, Ill., L S 1—S651, B56 - - Chadbourne
Scoville, Walter A., Riverside, Ill., L S 1—S510, B178 - 630 Lake
Scribner, Gladys C., Fond du Lac, L S 2—S591, B268 - 919 Irving Pl.
Scudder, Charles M., Marinette, C E 2—B199 - - - 621 Lake
Searles, Charles L., Brodhead, E E 4—S465, B1081 - 428 N. Charter
Sears, Edith A., Madison, L S 2—B686 - - - - 217 S. Mills
Seaver, Beatrice E., Lake Mills, L S 3 - - - - Chadbourne
Secrist, Horace, Madison, Grad - - - - - - 301 Bruen
Seek, Blanche A., Ashland, L S 4—B1664 - - - 202 N. Park
Seeman, Frank J., Kewaunee, L S Ad Sp 1 - - 1124 W. Johnson
Segall, Julius, Superior, L S 2 - - - - - - - 428 Charter
Seifert, Andrew, Milwaukee, L S 1 - - - - - 204 Marion
Seilstad, Lillie E., La Crosse, L S 2—S651, B56 - - Chadbourne
Selke, George H., Madison, A 4—B2353 - - - - 207 N. Mills
Sell, Lucile I., Reeseville, L S 1—S6427 - - - 235 W. Gilman
Sellery, Gertrude, Chicago, Ill., L S 3 - - - - 250 Langdon

Sellmer, Edwin O., Milwaukee, E 1—B3028 - - - 604 Frances
Senton, Alberta, Streator, Ill., L S 3 - - - - - 819 Sterling Ct.
Severson, Burns O., Stoughton, A 3—S1093, B186 - - 635 State
Sexton, Charles R., Madison, C C 2—S618 - - - 126 Langdon
Sexton, Marie J., Marshfield, L S 1—S651, B56 - - Chadbourne
Shaff, John O., Madison, L Sen - - - - - - 619 Langdon
Shannahan, Willard D., Green Island, N. Y., Grad—B1490 218 N. Pinckney
Shannon, Frank J., Oconomowoc, L S 3—B3047 - - 124 W. Dayton
Shape, Alfred C., Milwaukee, E 1 - - - - - - 635 State
Shapiro, Estelle, Medford, L S 2—S651, B56 - - - Chadbourne
Shapiro, Lilly, Medford, L S 1—S651, B56 - - - Chadbourne
Shapiro, Samuel R., Marshfield, E E 3—S6524 - - 341 W. Mifflin
Shattuck, Frances E., Medford, L S 3—S895, B2705 - 620 Langdon
Shea, Catherine M., Ashland, L S 1 - - - - - - 115 Langdon
Shea, John R., Oshkosh, E E 4—S3953 - - - 426 W. Gorham
Sheafor, Jean T., Richland Center, L S 2—U5, B2732 25 Science Hall
Sheets, Elmer F., Greenwood, E 1—B2736 - - - 230 W. Gilman
Sheets, George M., Madison, Grad—S6652 - - - 118 S. Mills
Shenkenberg, Irene E., Waterford, L S 3—S1339, B2752 148 W. Gilman
Shepard, Anna, New York, N. Y., L S 3—B1701 - - 309 Wisconsin
Sherburne, Frank V., Fremont, C E 3—S7565 - - 525 W. Johnson
Sheriff, Frederick B., Helena, Mont. E 1—B2037 - - 314 Murray
Sherwood, Clara M., Necedah, L S 3—B792 - - - 1244 Jenifer
Shibata, Genkwan, Toyama, Japan, C C 4—B1974 - 404 N. Henry
Shiels, Lena M., Madison, L S 4 - - - - - - 1302 Rutledge
Shillander, Arthur A., Madison, Phil 3 - - - - 436 N. Bruen
Shipek, Adolph, Antigo, E E 4—S6359, B3069 - - 302 Johnson
Shipley, George A., Madison, M E 2—B3090 - - - 428 Lake
Shockley, Dale C., Darlington, L Sen—S958 - - - 15 E. Gorham
Shonat, Archie, Galesville, E 1—B1831 - - - 1039 University
Shoop, Bonnie L., Streator, Ill., L S 1—S651, B56 - - Chadbourne
Showers, Milton W., Mazomanie, A 3 - - - 1203 W. Dayton
Siefert, Hugo H., Reedsburg, C C 4—S847, B1571 - - 708 Langdon
Siefert, Paul H., Kaukauna, E E 3—B2353 - - - 207 N. Mills
Sievers, Fred J., Madison, A 3—B313 - - - - 128 N. Mills
Sikhart, Joseph G., Muscoda, A Ad Sp 1—B3050 - 1102 W. Johnson
Sim, Blanche, Grandin, N. D., L S 4—S1339, B2752 - 148 W. Gilman
Simon, Albert H., Ashland, E 1—S4784 - - - 1208 W. Johnson
Simon, Lucile C., Madison, M Coll—S2212, B483 - - 134 N. Butler
Simonds, Herbert R., Chicago, Ill., M E 4 - - - 644 Frances
Simons, Dora M., Shawano, L S 4, Med 2, M Coll—S1148 1809 Jefferson
Simons, Jasper E., Lodi, Ph IV 3—S6303, B199 - - - 421 Lake
Simons, Richard W., Chicago, Ill., E E 2—S2956 - - 313 Mills
Simpson, Harold G., Minneapolis, Minn., L S 1—S2767, B1302 28 E. Gilman
Simpson, Jefferson A., Shullsburg, C C 3—S2998 - - 610 Langdon

Simpson, Olive M., Shullsburg, L S 1—S380, B314 - 823 Irving Pl.
Simpson, Thomas M., Madison, Grad—S7589 - - 1029 University
Simpson, Verazano K., Chicago, Ill., L S 4—S379, B175 - 16 Mendota
Sinnen, Anna I., Racine, L S 2—S6427 - - - 235 W. Gilman
Sinnen, Emily I., Racine, L S 2—S6427 - - - 235 W. Gilman
Sizer, Randolph S., Helena, Mont., E 1—S583 - - 424 N. Pinckney
Sjoblom, Axel T., Grantsburg, E E 3—S3641 - - 308 W. Wilson
Skinner, Margaret M., Madison, L S 1—S690 - - 134 W. Gorham
Skinner, Roger A., Brodhead, C C 1—S7548 - - - 631 Langdon
Skuldt, Nina H., Mt. Horeb, Phil 4—B1924 - - - 204 Murray
Slade, John L., Hinsdale, Ill., M E 2—S327, B171 - 614 Langdon
Sladkey, Edwin W., Manitowoc, E 1 - - - - - - 1315 Spring
Sladky, Alex C., Milwaukee, M E 3 - - - - - 712 W. Dayton
Slater, Alma M., Escanaba, Mich., L S 2—S1399 - 430 Sterling Ct.
Slater, Percy B., Milwaukee, E 1—S598, B191 - - - 627 Lake
Sletten, Obert, La Crosse, L Mid—S1093, B186 - - - 635 State
Slidell, Kemper, Milwaukee, C E 3—S666, B8 - - 501 N. Henry
Sliwinski, Albert A., Oconomowoc, Ch C 1—B3047 - 126 W. Dayton
Slocum, Percy W., Slocum, R. I., L S 4—B2732 - - - 515 Lake
Slyfield, Forrest F., Sheboygan, L S 4, Med 2—S6683 314 N. Bassett
Smart, Cyrus F., Dodgeville, E Ad Sp 1 - - - 619 W. Johnson
Smeaton, Luella B., Milwaukee, L S 2—S651, B56 - - Chadbourne
Smiley, Robert F., Albany, A 2 - - - - - - 308 Murray
Smith, Carolyn E., Ottumwa, Ia., L S 4—S650 - - 626 Langdon
Smith, Charles F., Jr., Madison, L Mid - - - - 1715 Adams
Smith, Chauncey L., Waukesha, E 1—B918 - - - 120 W. Dayton
Smith, Edward H., Madison, M Ac - - - - 511 W. Wilson
Smith, E. Mabel, Oconto, L S 2—S8752 - - - - 19 Mendota
Smith, Edwin R., Madison, Grad - - - - - - 636 E. Gorham
Smith, Elize M., Pittsburg, Tex., L S 4—S2664 - - 1715 Adams
Smith, Frederick A., Chippewa Falls, L Mid Sp—S847, B1571 708 Langdon
Smith, Frederick S. H., Janesville, E 1 - - - 453 W. Mifflin
Smith, George C., Norman, Okla., Scholar—S7515 - 116 W. Washington
Smith, Gertrude E., Milwaukee, L S 2, M Ac—S184, B135 - 425 Park
Smith, Glen E., Madison, E E 4—S6446 - - - 406 N. Henry
Smith, Grace I., Stoughton, L S 2—S651, B56 - - - Chadbourne
Smith, Grace M., Mitchell, S. D., L S 2—B1554 - - 201 N. Park
Smith, Harry F., Jacksonport, L S Ad Sp 2 - - - 2014 Monroe
Smith, Harvey G., Brandon, A 2—S4784 - - - 1208 W. Johnson
Smith, Helen E., Tomahawk, L S 4—S423, B156 - 428 Sterling Ct.
Smith, Irving C., Racine, C C 1—S6452 - - - - 441 Lake
Smith, Jessie C., Madison, L S 4 - - - - - - 1308 E. Dayton
Smith, Mrs. Josephine, Madison, M Coll—S3727 - - 11 E. Gorham
Smith, Kenneth L., City of Mexico, Mex., C C 1—S379, B175 16 Mendota

Smith, Lawrence W., Racine, A Ad Sp 1—B947 - - 412 Murray
Smith, Leathem D., Sturgeon Bay, C E 4 - - - - 644 Frances
Smith, Leon A., Elgin, Ill., E 1 - - - - 1102 W. Johnson
Smith, Mrs. Lulu, Madison, M Ac - - - - 636 E. Gorham
Smith, Mabel M., Beaver Dam, L S 2—S2791 - - 824 W. Johnson
Smythe, Edwin W., Madison, Grad - - - - - 212 S. Mills
Sneen, Oscar A., Stanley,, E 1—S7596 - - - 1216 W. Johnson
Snell, Florence W., Madison, L S 2—B1407 - - - 1023 Jenifer
Snively, Edward T., Menomonie, G E 2—S2619 - - 325 W. Dayton
Snyder, Clarendon S., Monroe Center, Ill., L S 1—S2707, B214 740 Langdon
Soergel, Robert J., Milwaukee, E 1—B2067 - - 1701 University
Sorenson, Benjamin, Beloit, M E 2—B2191 - - 1112 W. Johnson
Sorenson, Pauline K., Sturgeon Bay, L S 2—S1148 - 1809 Jefferson
Soriano, Oscar S., Manila, P. I., A 3—B2864 - - - 215 N. Mills
Soutar, Richard G., Lake Geneva, L S 1—S666, B8 - 501 N. Henry
Speer, Ray P., Sanborn, Ia., L S 4—B3078 . - - - - 424 Lake
Speer, Zeno M., Milwaukee, E 1—B662 - - - 1105 University
Spellman, Lloyd P., Kansas City, Mo., L S 4—S666, B8 501 N. Henry
Spence, Aubrey D., Camp Point, Ill., Ch C 2—B2755 - - 605 State
Sperle, D. Henryetta, McFarland, L S 3—B888 - - - 523 Lake
Spitler, Woodhull I., Rensselaer, Ind., L S 3 - - - 627 Lake
Spohn, William H., Janesville, L S 2 - - - 452 W. Johnson
Spoor, Ivan H., Oshkosh, M E 3 - - - - 1124 W. Johnson
Sprain, Fred C., West Salem, Ch C 1 - - - 329 W. Washington
Springer, Benjamin F., Milwaukee, C C 3—B3062 - - 204 Marion
Springer, Ernest J., Milwaukee, G E 4—S655, B194 - - 703 State
Springer, Lew W., Las Vegas, N. M., E 1—S655, B194 - 703 State
Sproesser, Jacob W., Watertown, C C 4—S3953 - - 426 W. Gorham
Staehle, Paul M., Manitowoc, E 1 - - - - - 725 University
Stafford, Harold S., Eau Claire, C C 3—B3078 - - - 424 Lake
Stahl, Lena, Kalispell, Mont. L S 1—S1664 - - - - 202 Park
Staley, Forest H., Chester, S. D., L S 4, Med 1—S341, B197 428 Murray
Stangel, Otto A., Tisch Mills, A Mid 1 - - - 1124 W. Johnson
Stanley, Elton W., Hot Springs, S. D., L S Ad Sp 1 - -
Stanley, Stewart W., Sioux Falls, S. D., E E 2—B1999 936 W. Johnson
Stanton, Margaret B., Ames, Ia., Scholar—S723, B105 - 233 Langdon
Stapelton, Leonard E., Watertown, E 1—S655, B194 - - 703 State
Stapp, Gail M., Hope, Ind., L S 1—S651, B56 - - - Chadbourne
Stark, Ada L., Hartord, L S 1—S1339, B2752 - - 148 W. Gilman
Stark, Charles W., Jr., Tiffany, L Mid - - - - 714 State
Starkey, Harry N., Eau Claire, G E 3—B1631 - - 707 W. Johnson
Starks, Irene V., Madison, L S 1, M Ac—S515 - - 518 S. Patterson
Steele, Martha M., Cottage Grove, L S 2 - - - Cottage Grove
Steen, Anna C., Madison, L S 2—S6492 - - - 719 E. Gorham

Steenbock, Harry, Madison, Grad—B1628 - - - 905 W. Johnson
Stegner, Mabel J., Sioux Falls, S. D., L S 1—S1339, B2752 148 W. Gilman
Steidtmann, Edward, Madison, Grad - - - 535 W. Washington
Steinberg, Ernest J., North Freedom, E E 4—B3047 - 124 W. Dayton
Steinberg, William H., North Freedom, L S 1—B3047 - 124 W. Dayton
Steinfeldt, Charles R., West De Pere, L S 4—S2707, B214 740 Langdon
Steinhagen, Ewald D., Milwaukee C E 2—S853 - - - 610 Lake
Steinke, Laura A., Madison, L S 4—B1711 - - - - 514 Lake
Stempfel, Theodore C., Indianapolis, Ind., L S 4 - - 146 W. Gorham
Stengel, Alvin L., Jefferson, L Mid—B1712 - - - 602 Frances
Stengl, Rudolph J., Antigo, E 1 - - - - - - 211 N. Mills
Stephens, Elinor, Chicago, Ill., L S 3—S6064, B65 - - 250 Langdon
Stephens, James C., Shell, Wyo., C E 2—S2707, B214 - 740 Langdon
Stephenson, Louis D., Madison, Ph II 1 - - - - 636 State
Stephenson, Roy S., Sturgeon Bay, L Sen—S6385 - - 524 State
Stetler, Pearlie M., Richland Center, L S 3 - - - 118 S. Henry
Steudal, George E., Chilton, M E 3—B797 - - - 215 N. Park
Steve, William F., Madison, Grad - - - - 1216 W. Johnson
Steven, John B., Glenwood, L S 3 - - - - Observatory Hill
Stevens, Anna J., Evansville, M Coll - - - - - Evansville
Stevens, Elbert C., Oak Park, Ill., A 1—S2707, B214 - 740 Langdon
Stevens, Leonard J., Tomah, C C 2 - - - - 441 W. Gorham
Stevens, Mabelle, E., Madison, L S 1—B3028 - - - 604 Frances
Stewart, Frederick J., Baraboo, E 1—S421 - - - 512 N. Henry
Stewart, John, Aurora, Ill., L S 1 - - - - - 811 State
Stewart, Laura M., Mauston, L S 1 - - - 123½ E. Gorham
Stewart, Lee H., Janesville, E Ad Sp 1—S6184 - - 441 W. Gorham
Stickney, Mary E., Madison, L S 4—S3791 - - 816 W. Johnson
Stiehm, Ewald O., Johnson Creek, L S 4, L Jun—S1093, B186 635 State
Stiles, Augusta, Grand Rapids, Mich., L S 2—S6501 - - 217 Murray
Stiles, Bennett P., Sparta, L S 2—S3957 - - - 119 W. Gorham
Stiles, Frederick B., Cherokee, Ia., C C 2—S6303, B199 - 621 Lake
Stillwell, Ellis D., Alexandria, S. D., E E 3—S2707, B214 740 Langdon
Stocker, Albert, Sauk City, A 4—B3093 - - - - 436 Lake
Stocker, Edward C., Platteville, C E 4—S2377 - 346 W. Washington
Stocker, George P., Platteville, C E 4—S2377 - 346 W. Washington
Stocking, Grace A., Madison, M Ac—S6505 - - - - 433 Lake
Stoddard, Alford L., Villisca, Ill., L S 1—S847, B1571 - 712 Langdon
Stoddard, LeRoy L., Platteville, E 1 - - - - - 511 University
Stoddart, Charles W., Madison, Grad - - - - 1602 Jefferson
Stoelting, Roland E., Oconto, G E 4 - - - - 541 W. Mifflin
Stoltzenberg, Louis H., Cleveland, C C 2—B3082 - - - 315 Lake
Stone, Marguerite E., Madison, M Ac—S604, B305 - 338 W. Main
Stone, Millie C., Reedsburg, L S 2—S651, B56 - - - Chadbourne
Stoppenbach, Frank E., Jefferson, C C 2—S666, B8 - 501 N. Henry

Stordock, Gilman L., Beloit, Ph II 1 - - - - - 312 N. Bassett
Storer, Raymond F., Des Moines, Ia., C E 4—S448, B192 - 620 Lake
Storey, Oliver W., Milwaukee, Ch E 3—B2353 - - 207 N. Mills
Story, Harold W., Wauwatosa, L S 1—S666, B8 - - 501 N. Henry
Stout, Arlow B., Albion, L S 4—B621 - - - - 224 Brooks
Stover, Daniel G., Milwaukee, L S 4, L Jun—S3953 - 426 W. Gorham
Straight, Hazel A., Madison, L S 3—S8501, B3052 - - 206 Murray
Strang, Clive J., Grantsburg, L Mid Sp—S3461 - - 308 W. Wilson
Strassen, Irma S., Lyons, L S 2—S651, B56 - - - Chadbourne
Straube, Carl B., Milwaukee, L S Ad Sp 1 - - - 212 N. Lake
Street, Bernard J., Lead, S. D., Ch C 1—B1595 - - - 631 State
Street, Ida M., Madison, Grad—S2531 - - - - 1204 Chandler
Strickler, Paul B., Des Moines, Ia., A 2 - - - - 708 Langdon
Strong,Marion R., Lake Mills, L S 2—S1039, B319 - - 401 Murray
Strong, Marjorie G., Dodgeville, L S 3 - - - 823 Irving Pl.
Strothmann, Oliver E., Milwaukee, E Ad Sp 1—B2737 - 205 Murray
Stuckert, John F., Madison, L S 3—B1820 - - - 420 N. Charter
Suhm, Erwin R., Milwaukee, Ch E 4—B1631 - - 707 W. Johnson
Suhs, Guy H., Waupaca, M E 3 - - - - - - 436 Lake
Sullivan, Helen, Madison, M Coll—S6538 - - - 335 W. Doty
Sullivan, William K., Oak Park, Ill., L S 1 - - - 16 Mendota
Sumnicht, Henry A., Bonduel, E E 3 - - - - 337 W. Mifflin
Sun, Jeefong R., Shanghai, China, E 1—S6184 - - 441 W. Gorham
Sun, Yu-jong L., Sir Chow, China, G E 3 - - - 505 Frances
Surles, Clyde P., Milwaukee, L S 2—S598, B191 - - - 627 Lake
Surrey, Mrs. Nancy M. M., Madison, Grad - - - 126 E. Dayton
Sutherland, Gladys, Madison, L S 1—S6303 - - - - 421 Lake
Sutherland, Harry N., Madison, L S 4, Med 1—S6303 - - 421 Lake
Sutherland, Margaret, Eau Claire, Grad - - - - 310 N. Bruen
Sutherland, Sarah A., Madison, L S 3—S6303 - - - 421 Lake
Swail, Hazel F., Belvidere, Ill., L S Ad Sp 1—S4871 - 302 Murray
Swan, Ethyl F., Madison, L S 2—S524 - - - - 515 State
Swan, Helga L., Stoughton, M Coll—B1924 - - - 204 Murray
Swanson, Ada E., Madison, L S 3—S6658 - - - 308 N. Mills
Swartz, David L., Waukesha, Phil 3—B3109 - - - 424 Frances
Sweet, Nathan C., Fond du Lac, M E 2—S448, B2718 - - 620 Lake
Sweetman, Herbert R., Indianapolis, Ind., A 1 - - 740 Langdon
Swenholt, Edna, Madison, L S 2 - - - - - - 815 Oakland
Swenholt, Helmer, Madison, G E 4 - - - - - - 815 Oakland
Swenholt, John, Madison, Ph IV 4 - - - - - - 815 Oakland
Swenson, Carl E., Rockford, Ill. E 1 - - - - - 615 State
Swenson, Helen K., Madison, L S 1, M Coll—S963, B168 530 N. Pinckney
Swenson, Thorberg, Rockford, Ill., L S 3—S651, B56 - Chadbourne
Swerig, Mabel B., Madison, L S 1 - - - - - 601 S. Baldwin
Swett, Maud, Milwaukee, Phil 3—S8756 - - - 424 W. Dayton

Swift, Winifred J., Cleveland, O., L S 1—B2711 - 419 Sterling Ct.
Switzer, Lou E., St. Charles, Ill., L S 4—S895, B155 - 620 Langdon
Syftestad, Anna E., Madison, L S 4—S7628 - - 825 W. Dayton
Syftestad, Ole S., Madison, C C 4—S7628 - - - 825 W. Dayton
Sykes, Dora L., Milton Junction, L S 4—B1695 - - 921 University

Tabor, Edward L., Prairie du Sac., E 1 - - - - 531 State
Tabor, Edward O., Scranton, Miss., Scholar—S3436 - 230 W. Gilman
Tack, Myron A., Marshfield, E 1 - - - - - - - 421 Lake
Taggart, D. Raymond, Beaver Falls, Pa., Scholar—B3032 - 431 Lake
Talbot, Charles H., Madison, L S 2—B2191 - - 1112 W. Johnson
Talbot, Lyman R., Sioux City, Ia., C E 2 - - - - 213 Lake
Tanghe, Henry F., Milwaukee, C E Ad Sp 2—S3255, B1500 715 University
Tapping, Watson G., Milwaukee, E 1—S452, B139 - - 620 State
Tarrell, Arch L., Platteville, Phil 4—S6385 - - - - 524 State
Tate, Philip R., Viroqua, E 1—B2820 - - - - 16 N. Broom
Taylor, Archibald R., Barron, L S 1, M Ac - - - 425 Frances
Taylor, Archibald W., Stromsburg, Neb., Grad—B937 - 412 Murray
Taylor, Clara I., Taylorville, Ill., L S 3—B2705 - - 257 Langdon
Taylor, Ethel R., Sioux City, Ia., L S 3, M Ac—S380, B2751 823 Irving Pl.
Taylor,, Henry S., Sioux City, Ia., L S 2—S2707, B214 - 740 Langdon
Taylor, Herbert C., Lancaster, C E 2 - - - - 456 W. Mifflin
Taylor, Jennie M., Madison, M Coll—S3483 - - 707 W. Dayton
Taylor, John A., New Lisbon, E 1 - - - - - 412 Lake
Taylor, John W., Linden, Phil 4—B2608 - - - - 319 N. Park
Taylor, Mary K., Madison, L S 3—S2834 - - - 1532 University
Taylor, William A., Stevens Point, L S 1 - - - - 313 N. Mills
Tearce, William P., Jr., Winona, Minn., A 1 - - - 310 Lake
Tearnan, Clyde H., Marshfield, L S 3, Med 1—S353 - 234 Langdon
Tearnan, Raymond A., Marshfield, L. S. 3, Med 1—S353 - 234 Langdon
Teisberg, Henry A., Cottage Grove, A Mid 1—S7676 - 149 W. Gorham
Terry, Charles E., Tomah, E E 2—B2732 - - - - 515 Lake
Terry, Clara J., Madison, L S 3—S2923 - - - 324 W. Wilson
Terry, Earle M., Madison, Grad - - - - - - 409 N. Bruen
Terry, Edna J., Madison, L S 4, M Coll—S2923 - - 324 W. Wilson
Terry, Jessie C., Baraboo, L S 3—S2791 - - - 824 W. Johnson
TeSelle, Clarence J., Sheboygan Falls, L S 4, L Jun—S8469 629 W. Johnson
Thayer, Thaxter C., Berkeley, Cal., M E Ad Sp 2—S6446 406 N. Henry
Thayer, Vivian T., Madison, L S 3—S7735 - - - 620 E. Mifflin
Theobald, Almina M., Madison, M Grad—B2141 - - 226 W. Gilman
Theobald, Jesse E., Madison, C C 1—B2141 - - - 226 W. Gilman
Theurer, Fritz L., Milwaukee, Ch E 2—S6452 - - - 441 Lake
Thieman, Marie R., Sheboygan, L S 2—S184, B135 - - 425 Park
Thiessen, Frank C., Oshkosh, C E 3 - - - - - 1124 W. Johnson

Thom, Carl, Watertown, A Mid Ad Sp 1—S3953 - 426 W. Gorham
Thomas, John D., Chicago, Ill., L Sp 1—S379, B175 - - 16 Mendota
Thomas, John L. B., Jr., Madison, L S 2—B1400 - - 408 W. Mifflin
Thompson, Albert L., Blair, A Ad Sp 3 - - - 115 N. Bassett
Thompson, Arthur C., Evanston, Ill., L S 1 - - - - 630 Lake
Thompson, Arthur G., Sun Prairie, A 1—S9656 - - 1716 Madison
Thompson, Charles G., Blair, L S 2 - - - - - 115 N. Bassett
Thompson, Claude F., Sheboygan, Grad—B2732 - - - 515 Lake
Thompson, David R., Poynette, L S 2 - - - - - 140 W. Johnson
Thompson, James S., Ligonier, Ind., L S 3 - - - 430 Frances
Thompson, Lucy B., Mitchell, S. D., L S 3—S6501 - - 217 Murray
Thompson, Oscar T., South Kaukauna, E 1—S7548 - 631 Langdon
Thompson, Stith, Madison, L S 4 - - - - - - 307 Bruen
Thompson, Willard C., Sun Prairie, L S 1—S9656 - - 1716 Madison
Thompson, William E., Somers, A 4—S2499, B2137 - 515 Frances
Thompson, W. Leonard, Madison, Ch E 2—S1011 - - 421 Murray
Thomson, Harold P., Cavalier, N. D., L S 1—B2864 - 215 N. Mills
Thrasher, Sarah E., Kewanee, Ill., L S 3, M Coll—S651, B56 Chadbourne
Thue, Martin J., De Forest, L S 2—B2618 - - - 308 Frances
Thuerer, Allen H., Baraboo, C C 2 - - - - - - 140 Langdon
Thuerwachter, Louis H., Madison, A Ad Sp 3 - - 1316 W. Dayton
Thursby, Helen G., Madison, L S 2—B2740 - - - 725 University
Thurston, Raymond H., Onawa, Ia., C C 1—S2956 - - 313 Mills
Tiefenthaler, Leo F., Milwaukee, L S 4—S7575, B805 1109 University
Tiernan, William L., Edgerton, L S 1 - - - - - 627 University
Tiffany, Earle E., La Crosse, L S 3—S2366 - - - - 520 State
Tillotson, Frank W., Madison, A 3 - - - - - - R. F. D. 7
Timbers, Michael F., Mauston, C C 2—S7309 - - - 309 Johnson
Timm, Walter H., Plymouth, L Sen Sp—S541, B197 - 428 Murray
Titsworth, Paul E., Alfred, N. Y., Fellow - - - 413 W. Gilman
Titsworth, Waldo A., Madison, Grad - - - - 412½ W. Doty
Titus, Martin E., Wilton, Ph IV 4—S6303 - - - - 421 Lake
Tobenkin, Joseph, Madison, L S 3 - - - - - 1135 Erin
Tobin, Joseph M., Elkhorn, C C 2—B1910 - - - - 211 Mills
Tobin, Ralph C., Mellen, E 1 - - - - - - 438 W. Johnson
Toebass, Oscar T., Iola, L S 2—S6146 - - - - 411 W. Gilman
Toepfer, Selma, Madison, M Coll—S2275 - - - - 209 Murray
Tolg, Clarence C., Waukesha, L S 3—S6738, B3071 - - 311 Murray
Tomhagen, Edith S., Chicago, Ill., L S 1—S4871 - - 302 Murray
Tomimoto, Shigeru, Osaka, Japan, Grad—B1946 - - - 301 Lake
Toole, Eben H., Baraboo, L S 1—S7571 - - - - 910 Oakland
Torbet, Albert W., Manistique, Mich., C C 1—S682 - 711 W. Johnson
Torkelson, Francis A., Madison, C E 2—S7631, B2962 927 W. Johnson
Tormey, Frances A., Madison, M Ac—S2745 - 317 W. Washington
Tormey, M. Regina, Madison, L S 3—S2745 - - 317 W. Washington

Totman, Claire C., Lancaster, A 1 - - - - - 456 W. Mifflin
Totman, Ward M., Lancaster, A 1 - - - - - 456 W. Mifflin
Tourtellot, Edward B., Madison, C E 3—B2740 - - 725 University
Townley, John C., Ithaca, N. Y., G E 3—B2759 - - 421 W. Gilman
Townsend, DeWayne, Oconomowoc, L S 1—S6359 - - 302 Johnson
Toye, Earl W., Winona, Minn., E 1 - - - - - 1124 W. Johnson
Toye, Herbert C., Decorah, Ia., E 1 - - - - - - 804 Oakland
Tracy, Olive C., Madison, L S 1—S4678 - - - 1142 E. Gorham
Trainor, Kate, Madison, L S 4—S7204 - - - 430 W. Wilson
Trane, Jessie M., La Crosse, L S 1—S651, B56 - - - Chadbourne
Trane, Reuben N., La Crosse, M E 3—B3028 - - - 604 Frances
Trautmann, William J., Forest Junction, Phil 4 - - 115 N. Broom
Traxler, Henry, Milwaukee, C E 3—B918 - - - 120 W. Dayton
Trayer, George W., Lansing, Ia., E 1—B601 - - - 412 Bruen
Tredinnick, Clarence E., Linden, L S 3—B650 - - 430 W. Gorham
Treleven, John E., Omro, L S 2—S1511, B2676 - - 901 University
Trewartha, John G., Hazel Green, Min E 3—S2707, B214 740 Langdon
Tribe, William F., Milwaukee, A 2 - - - - - - 428 Murray
Trimble, William J., Spokane, Wash., Fellow—B306 - 117 N. Webster
Trott, Emil Van, Keokuk, Ia., Phil 4—S7634 - - - 411 N. Lake
Trousdale, Elizabeth D., Madison, M Coll—B1305 - 1724 Jefferson
Trousdale, Paul W., Madison, E 1 - - - - - - 609 Lake
Trowbridge, Marcia L., Milwaukee, L S 1—S6548, B117 630 Langdon
True, Katharine, Baraboo L S 3—S651, B56 - - - Chadbourne
Trumpf, Florence L., Reedsburg, L S 4—S2817, B1711 - 514 Lake
Truog, Emil, Arcadia, A 4—S57 - - - - - - 341 W. Johnson
Tsai, Chu-Tung, Canton, China, L S Ad Sp 2 - - 423 Wisconsin
Tschudy, Marianne H., Monroe, L S 1—S1339, B2752 - 148 W. Gilman
Tucker, Elizabeth, Kewanee, Ill., L S 2—S1039 - - 401 Murray
Tuffley, Margaret L., Boscobel, L S 2—S2817, B1711 - - 514 Lake
Tulloch, Harry A., Victory, C C 1—B2660 - - - - 215 Bruen
Turner, Dorothy K., Madison, L S 1—S610 - - - 629 Frances
Turner, Henry O., Mondovi, Ph II 1—S2872 - - - 522 State
Turner, James I., Mondovi, Ph II 2—S2872 - - - - 522 State
Tusler, Gertrude I., Oregon, L S 1 - - - - - - - Oregon
Tuttle, Alonzo H., Richland Center, G E 3—S2707, B214 740 Langdon
Twining, Phoebe A., Monroe, L S 2—S159-2, B159 - - 625 Frances
Two, Florence S., Madison, L S 3 - - - - - - 1117 Emerald
Tye, Frank E., West Chicago, Ill., C C 1—S2707, B214 - 740 Langdon
Tyler, Verna M., Yankton, S. D., M Coll—S651, B56 - Chadbourne
Tyrrell, Bessie F., Madison, L S 2—S1323 - - - 438 Frances
Tyson, William J. C., Niagara, E 1 - - - - - - 521 State
Ullius, Fred W., Milwaukee, C E 2—B1389 - - 153 W. Gorham
Ullsperger, Herman W., Algoma, A 2—S3280 - - 225 W. Gilman
Ulrich, Erwin C., Horicon, A 1—S1425 - - - 926 W. Johnson

Underwood, Alice, Glencoe, Ill., L S 3—S591, B267 - 819 Irving Pl.
Underwood, Herbert, Milwaukee, L S 1 - - - - 620 State
Underwood, John A., Janesville, L S 1 - - - - 635 State
Upson, Lent D., Rockfort, Ill., Grad - - - - 138 W. Gorham
Urbutt, Carl F., Oconomowoc, C E 4—S6241, B3081 - 430 Frances

Vaas, Marie H., Madison, L S 1—S3828 - - - 151 N. Butler
Vail, Leora, Benton, Phil 3—S1039 - - - - - 401 Murray
Valentine, James A., Minneapolis, Minn., Grad—S5884 1111 E. Johnson
Valenzuela, Jose, Guagua, Pam., P. I.. E 1—S2298 - - 213 N. Park
Valverde, Carlos A., Lima, Peru, E 1—B2418 - - - 402 Murray
Van Auken, Clarice, Madison, L S 4—B2533 - - 821 W. Dayton
Van Auken, Claude L., Madison, C E 3—B2533 - - 821 W. Dayton
Van Auken, Kenneth, Madison, C E 3—B2533 - - 821 W. Dayton
Van Blarcom, Maude E., Fond du Lac, L S 1—S651, B56 Chadbourne
Vandervelde, Bartholomew, Brandon, L Mid—B2256 - 127 W. Gilman
Van Hise, M. Janet, Madison, L S 4—U 21 - - - 772 Langdon
Van Horn, Irving H., Madison, E E 4—S3764 - - 312 N. Bassett
Van Horn, Jesse L., Madison, Grad—S3764 - - - 312 N. Bassett
Van Loon, William O., Midway, C E 3—S2707, B214 - 740 Langdon
Vantine, Lewis A., Burlington, Phil 4, M Coll—S6446 - 406 N. Henry
Vasen, George B., Milwaukee, E 1 - - - - - 226 N. Brooks
Vaughan, Fay, Bangor, L S 2 - - - - - - 430 Sterling Ct.
Vaughan, Ione, Milwaukee, L S 4—S651, B56 - - - Chadbourne
Vaughan, Jay R., Rhinelander, L S 3 - - - - - 621 Lake
Van Vleck, Winifred, Evansville, L S 3—S2817, B1711 - 514 Lake
Veerhusen, Herman H., Madison. C E 2—S511, B1622 - 140 W. Gilman
Veerhusen, Vera E., Madison, L S 1—S511, B1622 - 140 W. Gilman
Vehmeier, Fred E., Dakota, Ill., L S 1—S1117 - - - 306 Lake
Viles, Edith J., Chippewa Falls, L S 2—S723, B105 - 233 Langdon
Vitz, Frank E., Plymouth, E 1 - - - - - 925 W. Dayton
Vogel, Max H., Odanah, E 1—S4784 - - - 1208 W. Johnson
Volkmann, Hilda C., Watertown, L S 4—S3377 - 324 W. Washington
Vollmer, George A., Alma, L S 2—B3090 - - - - 428 Lake
Volquarts, Victor H., Plymouth, E 1—S3237 - - 125 S. Hancock
Voyer, Leonard E., Grand Rapids, E E 2—S7241 - - - 433 Lake
Vroman, Harry W., Verona, C E 2 - - - - 127 N. Charter

Wade, John C., Muscoda, E Ad Sp 1 - - - - 120 N. Mills
Wagner, Karl E., Freeport, Ill., C E 3—B2344 - - - 420 Lake
Wahl, Harry R., Stratford Grad, Med 2—S6585 - - 14 N. Henry
Waite, Jay D., Prairie du Sac, L S 1—B946 - - - - 316 Lake
Waite, John H., Brooklyn, C E 3—S2707, B214 - - 740 Langdon
Waite, Katherine D., Portsmouth, O., L S Ad Sp 1—S6651, B1784 - - - - - - - - - - 137 W. Gilman

Wakefield, Lois, Milwaukee, L S 1—S184, B135 - - - 425 Park
Wakeman, Hattie J., Madison, L S Ad Sp 1—S7452 - - 706 State
Wakeman, Nellie A., Madison, Grad—S7452 - - - 706 State
Walbridge, Ethel L., Madison, L S 3—S2941 - - - R. F. D. 2
Walker, Emmett J. W., Oklahoma City, Okla., E 1—B598 627 N. Lake
Wall, Donald M., Milwaukee, A Mid 1—S452, B139 - - 620 State
Wall, James H., Milwaukee, A Mid Ad Sp 1—S452, B139 - 620 State
Wallace, Benjamin B., New York, N. Y., Fellow—S3360 505 N. Carroll
Wallin, Thomas G., Eastman, L S 1 - - - - - 1033 W. Johnson
Walsh, Irene A., Washburn, L S 2—S651, B56 - - Chadbourne
Walters, Lee D., East Milton, Mass., L S Ad Sp 1 - 1124 W. Johnson
Ward, Oscar G., Fond du Lac, M E 2—B2418 - - - 402 Murray
Warden, Charlotte J., Ottumwa, Ia., L S 2—S723, B105 - 233 Langdon
Warner, Benjamin I., Wheaton, Ill., E 1—S599, B195 - 619 Langdon
Warner, Loren B., Windsor, E E 2—S1194, B2711 - 419 Sterling Ct.
Warner Raymond E., Windsor, E 1—S1194, B2711 - 419 Sterling Ct.
Warner, Rex D., Rensselaer, Ind., C C Ad Sp 1 - - - 630 Lake
Warth, Edward C., Milwaukee, E 1—S2067 - - 1701 University
Warwick, Charles E., Keokuk, Ia., L S 1—S6452 - - 441 N. Lake
Washburn, Walter B., Portage, L S 1 - - - - - 505 Frances
Washington, Lawrence, Chicago, Ill., L S 1—S1743 - - 617 State
Waterman, Lucile B., Superior, L S 3 - - - - - 233 Langdon
Waters, Margaret J., Jackson, Neb., L S 3—B1664 - 202 N. Park
Watke, Richard P., Fond du Lac., L S 3—S144, B195 - 619 Langdon
Watkins, Robert M., Milwaukee, E 1—S626, B193 - - 615 Lake
Watson, Clarence F., Ashland, C E 3—S3817, B1766 - - 512 Lake
Watson, Robert D., Old Fort, O., M E 2—S7416 - 1021 W. Johnson
Watt, Homer A., Wilkesbarre, Pa., Grad—S2574 - 1113 W. Johnson
Wattawa, Virginia, Kewanee, L S 4—S651, B56 - - Chadbourne
Weaver, Paul J., Madison, L S 2—S3786 - - 202 N. Pinckney
Webber, Jessie M.,. Abilene, Kans., M Grad - - - 216 Lake
Weber, A. William, Madison, Grad - - - - - - 701 Langdon
Weber, Caroline, Blooming Grove, M Ac - - - Blooming Grove
Weber, Cassius M., Chicago, Ill., E 1—S535, B199 - - 621 Lake
Weber, Earl S., Lynden, C C 3—S2707, B214 - - - 740 Langdon
Weber, Edna H., New Holstein, L S 2—S2994 - - 311 Brooks
Weber, William G., Madison, Min E 4—S7738, B2737 - 205 Murray
Weber, William H., Racine, L S 4—B1389 - - 153 W. Gorham
Webster, Lawrence B., Madison, L Sen—B2056 - - 202 Bernard
Wedlock, Frank V., Madison, E E 3 - - - - - 311 Murray
Weed, Leslie V., Milwaukee, L S 3—S6064, B65 - - 250 Langdon
Week, Erling F., Spokane, Wash., M E 2—S638, B176 - 811 State
Wegner, Arnold A., Wausau, M E 2 - - - 1203 W. Dayton
Wehmhoff, Gertrude J., Burlington, L S 2, M Ac—S651, B56 Chadbourne
Wehner, Stephen, Madison, C E 3 - - - - - 925 W. Dayton

Weidenfeller, Raymond P., Mineral Point, C E 3—B2344 - 420 Lake
Weidner, George J., Oshkosh, A Mid 1—B2330 314 N. Mills
Weinandy, Oliver R., Cochrane, Phil 3—S6683 - - 314 N. Bassett
Weir, James H., Mukwanago, A 1—S2634, B312 - 1530 University
Welch, Marion C., Mapleton, Ia., L S 4—S6501 - - 217 Murray
Weld, Frederick J., Madison, C C 3 - - - - - 314 S Hamilton
Weldon, John T., Racine, M E 2—B1188 - - - - 438 Lake
Wellman, Walter, Madison, E 1—S739 - - - 321 W. Wilson
Wells, Wayland C., Omro, L S 2—B3048 - - - 410 Frances
Welsh, John T., Madison E E 3 - - - - - - 930 Jenifer
Welsh, Lucy, Milwaukee, L S 2—S622 - - - - 439 Murray
Welter, Leslie L., Moorhead, Minn., L S 2 - - - 428 Murray
Wendals, Maria A., Baraboo, L S 2—S3298 - - - - 303 Park
Wendt, Carl A., Waterloo, E 1 - - - - - - 712 W. Dayton
Wendt, Frank T., Chicago, Ill., A Mid 1—S3304 - - 320 Warren
Werner, Max A., Madison C E Ad Sp 3—B2353 - 207 N. Mills
Wernicke, Carl F. G., Grand Rapids, Mich., L S 1 - - 644 Frances
Westcott, George R., Brookings, S. D., Scholar—S1323 - 438 Frances
Westenhover, Lulu M., Stoughton, L S Ad Sp 1—S6427 235 W. Gilman
Weston, Nellie C., Waukesha, L S 4—S6548, B117 - 630 Langdon
Westphal, William, Mayville, L S 1—B3031 - - 17 N. Webster
Wetherby, Lucian P., Minneapolis, Minn., C C 1—S2767 28 E. Gilman
Wetlaufer, Hazel, Oshkosh, L S 4—S6490 - - 415 N. Henry
Wetzel, William J., Madison, C E 3 - - - - - 430 N. Bruen
Wheeler, Edith L., Madison, L S 3—S6723 - - . 11 E. Gorham
Wheeler, Elisha F., Plymouth, C C 1—S548 - - - 707 State
Wheeler, Harvey B., Madison, E E 4 - - - - - 428 W. Wilson
Wheelock, George, R., Peoria, Ill., L S 4—S598, B191 - - 627 Lake
Wheelock, Ralph W. Peoria Ill., L S 3—S598, B191 - - 627 Lake
Wheelwright, Orville W., Belleville, Grad—S3589, B2923 504 N. Henry
Wheelwright, Vivian R., Belleville, A 4—S465, B1081 - 428 N. Charter
Whelan, John B., Chippewa Falls, E E 2—S6674 - 919 University
Whidden, Marian, Oak Park, Ill., L S 2 - - - 257 Langdon
Whisman, Harlan M., Huron, S. D., L S 3—B3078 - - 424 Lake
Whitaker, May B., Kenosha, L S 1—S3935 - - 1632 Jefferson
White, Albert R., Marinette, Ch E 3—S535, B199 - - 621 Lake
White, Alfred G., Sharon., Grad—S6674 - - - 919 University
White, Frederick D., Milwaukee, E 1 - - - - - 441 W. Mifflin
White, George L., Racine, E E 2—S1743 - - - - 617 State
White, Hubert D., Oak Park, Ill., A 2—S626, B193 - - 615 Lake
White, Rhoda M., Madison, Fellow—S6069 - - - 310 Brooks
White, Robert J., Beresford, S. D., C E 2—B1999 - 936 W. Johnson
Whitley, William R., Union Grove, L S 1—S6385 - - 524 State
Whitney, Edward N., Madison, E 1—S6577 - - - 18 E. Gorham
Whitney, Wildon F., Whitewater, L Mid—B309 - - 602 Frances

Whittaker, Elmer H., Fond du Lac, M E 4—B2418 - 402 Murray
Whittier, James R., Madison, L S 4, L Jun—S698, B136 - **609 Lake**
Whomes, Walter D., Madison, E 1 - - - - - 1216 Spaight
Whoriskey, Charles R., Madison, E 1 - - - - - - **318 Bruen**
Whoriskey, May G., Madison, L S 1 - - - - - 318 Bruen
Whyte, Effie M., Watertown, Grad., M Coll—B1480 - 428 Sterling Ct
Wickstrom, Gustav A., Superior M E 4—S3972, B2158 625 W. Johnson
Wieboldt, Elmer F., Chicago, Ill., L S 1—S452, B139 - - 620 State
Wieboldt, Raymond C., Delavan, L S 4—S452, B139 - - 620 State
Wiechers, Alma M., Racine, L S 2—S6744, B2705 - - 257 Langdon
Wied, Walter E., Waupaca, C E 2 - - - - - - **410 Frances**
Wiedenbeck, Albert L., Lancaster, L S 1 - - - - 712 State
Wiedenbeck Harry J., Mauston, E 1—S7309 - - 309 Johnson Ct.
Wiese, Otto, Madison, Ch C 2—S6241 - - - - 430 Frances
Wiese, Mrs. Sophia, Madison, M Ac—S4961 - - - 732 Jenifer
Wiese, Walter F., Milwaukee, L S 1 - - - - - **301 N. Bruen**
Wilce, John W., Milwaukee, C C 3 - - - - - **524 N. Henry**
Wilcox Howard V., Horicon, L S 1 - - - - - - 609 Lake
Wilcox, Wendell G., Spencerport, N. Y., Grad - - **271 Langdon**
Wild, Harry G. Milwaukee L S 2—S598 B191 - - - 627 Lake
Wild, John E., Butte, Mont., E 1 - - - - - - 431 Lake
Wilde, Frederick E. J., Milwaukee, L S 2—B3062 - - **204 Marion**
Wile, Harold D,. Chicago, Ill., E 1—S6475 - - - 610 Frances
Wiley, Raymond A., Nekoosa, E 1 - , - - - 202 Bernard
Wilke, Eda M., Madison, L S 4—B818 - - 316 E. Washington
Wilkins, Alma L., Viroqua, L S 4—S596, B268 - - 819 Irving Pl.
Wilkins, Benona C., Sharon, E 1 - - - - - - 205 Murray
Wilkinson, Marcus E., Ashland, L. S 1 - - - 1105 University
Willaman, John J., Rockford, Ill., L S 1—B928 - 627 University
Wille, Louis W., Milwaukee, Ch C 3—S6738 - - - 311 Murray
Williams, Anna F., Madison, L S 3 - - - - 120 S. Bassett
Williams, Arthur J., Waukesha, L S 2—S448, B192 - - 620 Lake
Williams, Arthur J., Albany, L S 3 - - - 146 W. Johnson
Williams, Frank E., Madison, L S 3—B2755 - - - 605 State
Williams, Jay H., Gettysburg, S. D., L S 1 - - - 524 N. Henry
Williams, Leigh L., Madison, L Sen—S448, B192 - - - 620 Lake
Williams, Mabel E., Cobb, L S 4 - - - - - - 620 Langdon
Williams, Mary E., Madison, M Coll—B2755 - - - **605 State**
Williams, Mary W., Leadville, Col., L S 1—S3707 - - 701 Langdon
Williams, Milo, Canton, Ch E 2 - - - - - - 914 W. Dayton
Williams, Milton B., Seneca, Kan., L S 1—B3032 - - **431 Lake**
Willis, Helen C., Milwaukee, L S 1—S7302 - - - 723 Conklin
Willis, Winifred E., Lancaster, L S 2 - - - - - 625 Frances
Willmore, Howson E., Waukegan, Ill,, E 1 - - - 204 Murray
Willson, John A., Baker City, Ore., L Jun—S6524 - 341 W. Mifflin

Willson, Oval A., Baker City, Ore., Min E 3—S6524 - 341 W. Mifflin
Wilmanns, Arthur J., Milwaukee, C C 1—S655, B194 - - 421 Lake
Wilson, Edgar C., Wausau, C C 2—S452, B139 - - - 702 State
Wilson, Harry A., Chicago, Ill., E 1 - - - - 314 N. Mills
Wilson, James A., Blairstown, Ia., C C Ad Sp 1—S448, B192 620 Lake
Wilson, L. Elizabeth, Madison, Phil 4—S651, B56 - - Chadbourne
Wilson, Lewis K., Milwaukee, A 1—S327, B171 - - 614 Langdon
Wilson, Morley E., Ottawa, Ont., Can., Grad—S2577 - 237 W. Gilman
Wilson, Sylvester F., Northport, C E 2—S4667 - - 924 Clymer
Winholt, Walter F., Chicago, Ill., L S 2 - - - - 627 Lake
Winnie, Alonzo J., Racine, Phil 3—S71, B619 - - 317 Johnson Ct.
Winslow, Edith A., Madison, L S 1, M Ac—B1796 - - 131 Langdon
Winslow, Emily B., Madison, L S 2—B1796 - - 131 Langdon
Winter, Arthur F., New Richmond, G E 2—S1511, B2676 901 University
Winter, Otto L., River Falls, L S 2—B2409 - - 625 Mendota Ct.
Winterbotham, Ralph W., Madison, L S 3 - - - 228 N. Mills
Wipperman, Elfrieda H., Shawano, L S 1, M Ac—B1321 - 604 State
Wiskocil, Clement F., Milwaukee, E 1—B3062 - - - 204 Marion
Witherell, Archie L., Janesville, E E 2—S7548 - - 631 Langdon
Witt, Louis, New Holstein, Ch E 4—S7738, B2737 - - 205 Murray
Witt, William H., Marshfield, C E 3 - - - - - 421 Lake
Witte, Edwin E., Watertown, L S 4—B3077 - - - 22 N. Carroll
Wittwer, Herman L., Monticello, L S 3—S7600 - - 604 Frances
Witwen, Edna P., Baraboo, L S 2—S651, B56 - - - Chadbourne
Woerner, Lisette K., Louisville, Ky., L S 2—S723, B105 233 Langdon
Woffenden, John B., Bloomington, C E 2—B2732 - - 515 Lake
Wohlenberg, Erma L., Holstein, Ia., L S 4, M Coll—S380, B314 823 Irving Pl.
Wolesensky, Edward, Madison, Grad - - - - 921 University
Wolf, Albert M., Waukesha, C E 4—B2616 - - 825 University
Wolf, George P., Random Lake, Ch C 3 - - - 421 W. Dayton
Wolfe, Arno J., Sheboygan Falls, Ph II 1—S8469 - 629 W. Johnson
Wolfe, Hubert O., Appleton, L Sen—B1712 - - - 602 Frances
Wolfert, Clarke K., Sheboygan, E E 2—S6683 - - 314 N. Bassett
Wolff, Arthur G., Milwaukee, L S 1—B3062 - - - 204 Marion
Wolff, Werner P., Cumberland, E 1—S6385 - - - 524 State
Wollin, Andrew A., Oconomowoc, Ch C 1 - - - 12 W. Dayton
Wong, Ko-ung, Hankow, China, L Jun—B2322 - - - 309 Lake
Wood, G. La Vergne, Brandon, L S 2—S6490 - - 415 N. Henry
Wood, LeRoy E., Madison, E 1—S2707, B214 - - - 740 Langdon
Wood, Lucien A., Fonda, Ia., M E 2—S3483 - - 707 W. Dayton
Woodard, Mary R., Clinton Junction, L S 3—S6548, B117 630 Langdon
Woodard, Selwyn C., Cherry Valley, Ill., C C 1 - - - 635 State

Woodhouse, Linn A., Bloomington, C C 1—S672 - - 708 University
Woodruff, Mary L., Baraboo, L S Ad Sp 2—S184, B135 - 425 Park
Woodruff, Wendell, Mondovi, L Sen—S3767, B186 - 28 E. Gilman
Woods, Charles R., Fond du Lac, C E 2 - - - - 319 Park
Woolhiser, Herbert L., South Wayne, E 1—B2330 - - 314 N. Mills
Woolhiser, Theo. M., South Wayne, Ph II 2—S3584 - 411 W. Gorham
Woolrich, Willis R., Mineral Point, E E 2—S8631 - - 222 Charter
Workman, Dean M., West De Pere, M E 3 - - - 217 N. Bassett
Worth, Philip D., Des Moines, Ia., L S 1—S84, B1571 - - 620 Lake
Worthington, Cordelia E., Madison, L S 2—B2398 - - 314 Bruen
Worthington, Fred, Milwaukee, Phil 3—S626, B193 - - 615 Lake
Worthington, George E., Madison, L S 3—B2398 - 314 N. Bruen
Wrench, Jesse I., Brooklyn, N. Y., Grad - - - 15 E. Johnson
Wright, Colin W., Jr., Monroe, Grad, L Sen - - - 423 Lake
Wright, Edwin C., Newport, Ky., E Ad Sp 1 - - 815 W. Johnson
Wright, Florence M., St. Cloud, Minn., L S 1—S6744, B2705 257 Langdon
Wright, Georgia M., Madison, M Coll—B1611 - - - 226 Brooks
Wright, Gertrude, Green Bay, M Coll—S423, B156 - 428 Sterling Ct.
Wright, John D., Baraboo, E E 4—S535, B199 - - - 621 Lake
Wright, Katherine D., Marquette, Mich., Phil 3—S7302 - 725 Conklin
Wright, Marie L., Fort Dodge, Ia., L S 3—S651, B56 - Chadbourne
Wright, Rowe, Milwaukee, L S 2—S184, B135 - - - 425 Park
Wright, William H., Madison, Grad - - - - 320 Lathrop
Wuerth, Hubert, Sauk City, E E 4 - - - - 925 W. Dayton
Wuesthoff, Will W., Milwaukee, L S 1—B3062 - - 204 Marion
Wulfing, Alice C., Madison, M Coll - - - - 219 N. Butler
Wurl, Frank L., Appleton, Ch E 2—B3090 - - - 428 Lake
Wyman, Ella M., Viroqua, L S 4, M Coll—S591, B268 - 819 Irving Pl.

Yabe, Masao, Chebaken, Japan, L S 2 - - - - 1128 Dayton
Yager, Ralph M., Aurora, Ill., C E 4—S3280 - - 225 W. Gilman
Yandre, Edward W., Johnson Creek, M E 3—S6738 - 311 Murray
Yankoski, Dell C., Berlin, C C 3 - - - - 916 W. Dayton
Yerkes, Charles G., Oak Park, Ill., E 1—S626, B193 - - 615 Lake
Yorgey, Roxie M., Horicon, L S 2—S1339, B2752 - 148 W. Gilman
Yoshida, Yosaburo, Omi, Japan, Grad - - - - 215 Murray
Young, Earle B., Ackley, Ia., Grad—B1383 - - 608 W. Dayton
Young, Joseph H., Elkhorn, L S 1—S1425 - - - 926 W. Johnson
Young, Katharine G., Manitowoc, L S 2—S2994 - - 311 Brooks
Young, Lena H., Wausau, L S 1—S2259 - - - 219 N. Hamilton
Younggren, Russie C., River Falls, E E 4 - - - 809 W. Johnson

Zabel, William P., Sharon, E E 4—S7738, B2737 - - 205 Murray
Zander, Arthur G., Milwaukee, E 1—S1425 - - - 207 N. Mills

Zander, August W., Algoma, E 1—B1611 - - - 226 N. Brooks
Zantow, Henry C., Baraboo, M E Ad Sp 4—B1383 - 608 W. Dayton
Zeidlhack, Felix S., Milwaukee, C E 4—S7589 - - 1029 University
Zellmann, Agnes M., Milwaukee, M Ac - - - 419 Sterling Ct.
Zellmann, Anna B., Milwaukee, L S 2 - - - 419 Sterling Ct.
Zentner, Francis H., Madison, A 4—B3093 - - - - 436 Lake
Zilisch, Felix W., Juneau, Ch C 1—S6222 - - - - 417 State
Zillmer, Aimee M., Milwaukee, L S 2—S651, B56 - - Chadbourne
Zillmer, Raymond T., Milwaukee, L S 3—S711 - - 723 University
Zimmermann, Mrs. A. G., Madison, M Coll—S1082 - 746 E. Gorham
Zimmerman, Clarence I., Milwaukee, Grad—S3589, B2923 504 N. Henry
Zimmerman, Fred R., Evanston, Ill., E 1 - - - 146 W. Johnson
Zimmermann, Herbert F. Milwaukee, L S 3—S912, B308 127 Langdon
Zimmermann, Lillian G., Milwaukee, L S 3—S1399 - 430 Sterling Ct.
Zinke, William H., Fond du Lac, C C 2 - - - - 311 Murray
Zollmann, Carl F., Horicon, L Mid - - - - - 311 W. Main
Zorsch, Edward A., Brighton, N. Y., E Ad Sp 1—S3483 707 W. Dayton

Janitors

L. I. Post, Law Building	926 W. Dayton
Willis Morse, Main Hall, B1698	533 W. Johnson
P. Schoenung, Assembly Hall	512 S. Park
Charles H. Batty, Chemistry Building, B1804	728 W. Johnson
John Conohan, Machine Shop	809 W. Johnson
Arthur Otis, South Hall	632 University
L. T. Morgansen, Administration Building	2033 E. Washington
Patrick J. Lynaugh, Science Hall	119 Monona
John Boelzt, North Hall	332 W. Dayton
John D. Babcock, Engineering Building, B888	523 Lake
David Charles, Agricultural Hall, S2634	1530 University
William Post, Chadbourne Hall, S7337	1133 Jenifer
John Doescher, Washburn Observatory	1015 Emerald
Cornelius C. Kane, Chemical Engineering Building	420 Lake
Charles Helm, Hydraulic Laboratory	116 E. Washington

Calendar

Academic Year 1908-9.

First Semester opens October 1, closes February 17.

Examinations for Admission, Tuesday and Wednesday, September 29 and 30.

Registration Days, September 28-30.

First Recitations, Thursday morning, October 1.

Legal Holiday, Thanksgiving, Thursday, November 26.

Christmas Recess, Thursday, December 24, Monday, January 4, inclusive.

Examination Week, First Semester, February 8-17.

Second Semester opens Tuesday, February 23, closes June 23.

Registration Days, Second Semester, Thursday and Friday, February 18 and 19.

Legal Holiday, Monday, February 22.

Easter Recess, April 8-12, inclusive.

Legal Holiday, Sunday, May 30.

Examination Week, Second Semester, June 12-18.

Examinations for Admission to the University, June 17 and 18.

Commencement, Wednesday, June 23.

ANGELL'S NUMERICAL DIRECTORY INDEX.

[Patented December 31, 1895.]

A complete index of all house numbers found on the various streets and avenues in the city. The streets and avenues are alphabetically arranged; under each, the house numbers (large figures) follow in numerical order as they appear on the various blocks and residences, commencing at the lowest number and continuing to the highest. After each house number will be found numbers, shown by exponents or small figures; these cite the page or pages in the general directory on which the names of the occupants of a building are to be found, and they follow in this order: Main occupant and his or her roomers and servants.

The four avenues which extend from the Capitol square and Washington street in the western part of the city are the starting points for numbering; the Philadelphia system is used, i. e., the first number on the first block therefrom is number 1; the first number on the second block 101; and so on, the odd numbers appearing on the east and south side of streets.

Abbreviations.—b, c, d, second, third and fourth floors; o, over; r, to the rear of; u, basement; z, co-occupant; v, vacant.

Adams, 160$^{177\ 46\ 60}$ 1607v 1610$^{94\ 64}$ 1620 $^{349\ 190}$ 1710^{437} 1713$^{197\ 341\ 195}$ 1714^{91} 1715$^{187\ 384\ 138\ 289\ 140\ 311\ 60\ 293}$ 1718^{287} 1811$^{13\ 15}$ 1816^{186} 1915$^{382\ 44}$ 1922^{303} 2003^{191} 2009^{191} 2010^{107}.

Adams av. 1717$^{230\ 268}$ 1811^{31} 1817v 1938 ^{150} 2018$^{451\ 362}$ 2114^{387} 2115^{316} 2132 $^{339\ 338}$.

Arlington pl. 1902^{273} 1908^{398} 1919$^{99\ 197}$ z^{325} 1920^{195} 1937$^{281\ 448}$.

Atwood av. 202^{318} 204^{363} 205$^{399\ 411\ 426}$ ^{60} 206^{233} z^{385} 210v 218^{261} 220^{352} 223^{362} 224^{158} 226^{35} 228$^{36\ 211}$ r^{346} r^{35} 238^{194} 248^{30} 254^{397} 308^{402} 309$^{60\ 48}$ o^{411} 313 ^{203} 320^{76} o^{362} 332^{248} 335^{388} 336$^{270\ 170}$ 338^{138} 341^{60}.

Baldwin N. 9^{454} 10^{176} 15^{445} 17^{348} 27^{235} o^{364} 102^{385} 106$^{232\ 282}$ 108^{38} 109$^{192\ 308}$ 120^{165} 124$^{252\ 63\ 437}$ 214$^{132\ 65}$ 301^{125} 305^{90} 317^{135} 332^{30} 333^{265} 415^{311} 423^{306} 431^{131} o^{131} 544^{453}.

Baldwin S. 201$^{164\ 362\ 433}$ z^{450} 209^{234} 213^{138} 214^{96} 215^{101} 218^{51} 221-3$^{41\ 177}$ $^{312\ 279\ 329\ 213\ 61}$ 303^{147} 305^{171} 308^{229} ^{133} 310^{395} 311^{238} 412^{428} b$^{166\ 325}$ 413^{375} $^{155\ 203\ 256\ 200\ 451\ 246\ 139\ 123\ 419\ 324\ 342}$ $^{51\ 140\ 167\ 371\ 199\ 167\ 295\ 338\ 69\ 51\ 354}$ $^{240\ 380}$ 414^{255} 418$^{203\ 431}$ 502$^{194\ 32}$ z^{77} 503^{188} 506$^{197\ 95}$ 507^{240} 508$^{44\ 352}$ 509 ^{249} 511$^{252\ 90}$ 513^{404} 514$^{320\ 235\ 156\ 119}$ ^{452} 515v o^{214} 517$^{48\ 358}$ 601^{406} 602^{248} ^{380} 609v 610^{151} 614^{453} 616^{441} 711^{98}.

Bassett N. 8^{451} o^{124} 10^{302} o^{244} 11^{387} o^{324} ^{48} 14^{351} 15$^{257\ 76}$ o$^{49\ 401}$ 16^{269} o^{252} 17^{138} 18$^{165\ 197}$ 19^{409} 22^{189} 30^{342} z^{297} 32^{341} o^{342} 111$^{166\ 402\ 403}$ 113$^{149\ 220}$ o^{430} 114 ^{267} 115^{77} 116^{40} 118^{58} o$^{109\ 61}$ 119^{92} o^{62} 120$^{290\ 188\ 125}$ 123^{181} o^{267} 202$^{113\ 132}$ 206^{407} 208$^{149\ 424}$ 212$^{356\ 262}$ o^{362} 215^{304} ^{133} 217$^{169\ 372\ 112}$ 219$^{93\ 272}$ b^{361} c$^{376\ 451}$ 221^{374} o^{253} 222^{133} b^{133} c^{345} 308^{220} 310 ^{183} o$^{364\ 355}$ 312^{95} 312A^{425} 313^{75} o^{379} 314^{231} 320^{394}.

Bassett S. 9^{322} o^{287} 10^{194} 11^{65} o^{298} 14^{301} o^{342} 15^{333} 17^{290} 18^{104} 107$^{209\ 282}$ 110^{154} ^{334} 111^{115} 112^{281} o^{306} 114^{440} o^{75} 115^{221} 117$^{357\ 400\ 323\ 232}$ 120^{443} o^{86} 201$^{230\ 110}$ 209$^{373\ 87}$ 210$^{200\ 326}$ 211^{272} 302^{235} 306^{124} 308$^{359\ 221}$ 310^{190} 314$^{291\ 45\ 135}$ 316^{376}.

Bedford N. 17^{373} 25^{149} 115$^{36\ 312}$ 117^{275} 119^{47} 121^{195} 125^{47} o^{118} 127$^{48\ 296}$ 131^{97}.

Bedford S. 9^{417} 11-13^{152} 15$^{101\ 239\ 379}$ 21^{159} 215$^{138\ 77}$.

Bernard ct. 202^{205} b^{109} c^{434} 207^{323} 209 $^{165\ 237}$.

Blair N. 3^{53} o^{175} 7^{67} 8^{157} 9^{390} o^{307} 11^{104} 12$^{86\ 69}$ o^{429} 13$^{79\ 348}$ o^{90} 14^{41} o^{313} 17^{63} 18^{35} o^{317} 20^{245} o^{130} 22^{173} 23^{69} 25^{217} o^{217} 27^{249} 29^{331} 104^{371} 106^{209} 106½ ^{261} 107^{90} z^{425} 108v 110^{315} 111$^{387\ 107}$ 112^{13} 113^{237} o^{300} 114v 115$^{376\ 118}$ o^{176} ^{364} r^{342} 119^{139} 121$^{251\ 75}$ 123^{92} 126^{55} 128^{298} 201^{239} 202$^{32\ 274\ 212}$ o^{418} 205^{152}

Blair N.—Continued
206195 209236 74 210385 207 345 438 o217 211135 225 212277 212½v 214290 215351 217237 306175 306½242 30899 220 309v o50 311381 31243 316299 323395 409279.

Blair S. 1132 o93 3229 o430 581 7313 o233 8425 o v 9256 261 10385 o v 11311 1497 68 316 15312 o351 18202 19164 201 21141 68 207 343 23127 24132 93 o442 25302 411 27 263 o353 28147 29124 160 216 271 108374 109429 110413 412 112369 193 113-23447 175 114401 435 116272 135 318 118239 199 o310 209 120329 o209 126231 o246 r209 130252 134181 377 281 295 427 317 381 136 369 90 o272 138140 443 429 40 298 412 140370 o158 13 148369 o364 173 20189 410205 413-1558.

Blount N. 108182 110201 114206 118419 115 189 186 20148 207238 21173 213^{94} 31230 314301.

Blount S. 13-23148 115259 221-376 344 301-11205 94 409123 432.

Bowen ct. 1112v 112075.

Brearly N. 210253 214262 144 215128 313 311 412 314242 317196 14 321124 403189 411284 360.

Brearly S. 301-794 209 313200 227 410199 145 411432 170 412145 413207 414126 239 416332 280 512188 606389 608370 610120 61292 14 614116.

Breese Terrace, 142116 234338 60.

Brooks N. 202264 204345 o67 206223 207 54 208439 c306 209448 210306 258 o85 211 57 213142 214166 216363 c44 219409 221 183 189 222244 22494 40 400 226451 149 231 386 230115 204 30296 352 310268 439 311380 118 325 160 358 35 315202.

Brooks S. 101174 105433 111312 311 112 430 111 11539 o383 42 307162 311229 412 416 251 414311 36 312 420253 424276 506 262 512205 513320 602125 612344 61485 z281 616429.

Broom N. 10347 344 431 11279 o172 391 12 300 c162 12½106 71 13360 o316 14376 16 356 o72 454 374 1766 21402 107142 o132 111148 113225 431 257 114290 115251 116 207 118117 119322 446 12143 124191 201 274 o142 206300 212430 216108 217433 218254 222163 230115 304241 o257 230 308362 336 311318 113 312131 o441 366 31452 31880 40538 13 408182 416 159 268 418183 228 257 14.

Broom S. 552 9159 o248 11383 13335 14124 157 16231 286 17417 20234 o400 21454 22 293 50 108294 110391 412 111287 292 o403 112111 191 226 436 113165 o117 11532 11959 20793 175 b207 c276 20816 300 209 423.

Bruen N. 5038 112418 z153 113146 116 190 312 404 100 117304 123334 124136 127 231 129231 106 130442 134103 13651 236 202344 206438 352 210262 21575 295 321 216262 220360 o118 222390 389 301152 304 103 307198 310149 255 314450 318440 409 410 o430 412253 264 424366 237 425259 292 42649 429368 321 430438 436361.

Bruen S. 30780 z390 30916 o100.

Buell, 204192 205210 206188 208242 20915 211v 21254 o251 213v 214162 215140 216 125 217393 218v 220228.

Butler N. 2272 62 426 6148 354 237 352 10 227 90 1233 414 246 14335 391 15171 221 55 299 256 1640 17256 20240 156 2189 22 133 73 246 298 296 159 2445 2677 419 294 428 51 40 2749 o43 101390 10833 155 431 280 295 109129 171 325 266 113280 114174 117187 253 118297 119275 313 120247 236 123340 124311 o110 125340 126402 128 225 127 12998 383 130329 o297 132143 133 400 432 352 61 49 384 376 135219 438 136 350 137155 140156 148 141409 355 143442 145167 149248 151423 433 136 90 117 310 102 282 31647 319112 o324 68 405 32376 321 410132 392 411v 41337 35 416313 417115 419301 423247 308 148 139 74 427 413 129.

Butler S. 10 flat 1400 398 flat 2438 flat 3 117 flat 4437 16300 240 18117 20211 125 r175 386 366 305 21-23419 260 259 107-13 381 275 145 234 61 158 164 443 175 168 384 195 240 242 181 211 37 249 136 148 50 435 252 397 351 267 106 112171 226 372 349 o370 176 114280 361 139 o444 117407 80 437 119 381 59 12679 380 325 127185 133243 134 381 135278 42 139249 68 141289 143296 147134 131.

Cantwell ct. 410227 414234 416154 418174 420300.

Carroll N. 12404 16138 o279 18-2085 18166 20447 335 384 b18-20389 406 c452 105 b18205 c235 b20391 259 73 193 144 315 22-24428 22163 b106 14 179 c227 31 24320 b266 261 86 274 156 26-28181 30140 u319 318 112-14219 317 113-15533 407 116267 124v 20146 206259 249 446 209144 210124 172 402 212239 137 175 216349 o344 217 216 223434 171 224303 303425 304166 167 307233 149 214 76 308306 230 404 31257 315395 302 71 31637 323206 205 290 324 94 429 215 401398 205 119 404197 359 378 z111 410122 64 412^{73} 330 415206 416268 420276 193 423193 62 505283 254 198 507 221 510425 254 360 511261 222 515109 302 52386 199 47 68 524306 350 244 64088 43.

Carroll S. 264 197 437 235 4133 b2-471 453 184 54 408 6424 843 92 392 294 434 87 241 338 14 10102 12289 1443 95 214 370 323

Carroll S.—Continued
198 355 288 z140 16447 147 22209 30319 253 199 36 106 118 159 439 398 274 432 13 270 137 250 46 326 171 179 302 306 308 311 328 401 271 103273 10982 111-113260 437 113 o267 384 114-24113 259 339 67 447 394 83 447 154 115-23214 394 447 349 d166 204 444 113 o91 z440 207353 209368 265 15 21231 413 214436 310334 404 31 272 119 113 139 172 314436 316241 31853 320268.

Castle pl. 416177 153 42048 z49.

Chadbourne av. 184024.

Chamberlain av. 2003351 246.

Chandler, 802-4155 37 222 367 808381 814 138 o138 816395 823382 825250 82639 911 38 915167 91939 923139 927454 931386 93596 1010252 1013409 1116305 1120392 1122392 1130113 1202131 120331 1204401 38 1206130 1207411 1208298 297 1209263 1212295 1223249 124 1223½178 122535 1235286 1316339 1319124 1322227 1407 269 1414302 1415169 141679 1442169 1511v 1519300.

Charter, 112199 113396 114199 o199 116270 269 117242 118284 123301 124194 127398 292 128435 o211 133156 246 267 135v 222 282 311112 268 312333 313114 316423 341 408449 207 412228 414356 420236 424180 452 66 50 428257 444178 289 275 446418 450143 411 33 213 282 37.

Church ct. 112087 232 241 120487.

Clymer pl. 610283 293 613328 204 263 711 77 715190 923142 924263 o93 926275.

Conklin pl. 521103 531317 71033 71233 131 714144 716171 721288 722250 72343 153 724391 817267.

Dayton E. 7427 11104 108 b213 c163 145 76 14280 257 17425 46 441 18425 159 98 43 335 301 443 213 37 1986 76 394 263 48 2482 32 25317 417 29223 417 107376 360 149 108322 173 110136 315 o367 425 427 11265 114118 111 338 116440 118343 122187 64 323 291 220 126152 z139 o404 r255 z258 606200 607185 608366 609277 61291 619256 621 179 623403 629280 63145 633129 637189 63981 318 641351 643284 399 258 647450 201 649120 728379 730402 732250 o54 734 433 z344 118 240 82892 901v 909105 80 910243 o160 922184 923202 106 926312 311 930400 934423 936211 938106 940439 942 385 944242 1016114 1028114 1118308 36 1120v 1121209 1123423 106 1124242 1130 74 1135125 o163 1136402 1140239 103 1143 358 1203237 248 1207253 300 1217127 1222 101 1223453 1225322 1226118 1227250 1228238 1229210 1230213 192 1231336 1233324 179 1237288 1238386 385 1242129

Dayton E.—Continued
1243245 142 1245253 127 142 241 448 1247 327 124853 44 325 1250404 1305350 1308 386 385 1313160 324 140 1315209 242 1316 171 131737 206 211 295 o50 1318266 1319 182 1320368 r149 1322313 1323106 113 1325132 270 o433 1326188 1327303 195 248 406 383 221 441 428 1331299 133276 o339 133373 1336358 1339384 385 1340407 o54 268 134132 1342258 1344321 67 128 1347 255 32 375 349 135092 300 129 z324 1402 400 1406114 396 140874 1412428 1416337 141774 1418285 237 1419454 z74 142351 1425110 1429172 143198 1436241 143774 144159 1444254 1446258 1449240.

Dayton W. 15106 443 1795 263 22195 23163 2533 2733 270 297 2933 53 10940 o254 110 309 114242 115360 116309 318 128 324 117 b208 c61 118452 252 32 408 119 120332 371 414 275 122248 124263 b 1st flat 378 2d flat444 3d flat 331 c 4th flat 133 225 5th flat104 6th flat217 307411 400 308251 o368 31045 245 276 218 312213 100 313157 314369 316136 78 o424 317125 319166 320 379 391 o373 323249 o365 324218 325v o347 326100 328401 246 329250 o171 330 437 331148 33262 335212 210 o150 336286 302 337282 443 338287 68 o230 340170 o360 341296 284 344155 345233 347222 o30 348 42 35 o217 z177 253 350224 o350 405214 o107 407140 32 409333 379 410325 411153 254 412210 211 413240 414377 415308 417 308 51 o241 418307 41947 53 421167 276 422373 331 423199 316 424191 425240 427346 300 65 191 430142 431222 432194 218 438 47 43347 434210 435149 127 o281 z137 437317 438149 439430 347 o272 239 441125 282 44397 445244 512315 300 218 351 o147 c15 522305 431 433 523332 524103 o373 525104 o v 526117 530115 186 53256 533442 o135 535194 32 53636 356 354 424 289 263 538314 54263 544293 546386 601v 602326 294 202 603296 605223 169 608265 453 611309 417 232 324 62 262 175 208 412 612266 61477 618105 370 619130 621223 222 624189 625346 631v 701262 o262 702 306 70580 58 348 707408 709355 710221 711v 712383 713v 716221 220 720150 o337 721277 723199 454 724379 729346 806122 807289 809153 425 o81 810160 111 811298 14 322 816408 275 817243 818220 820389 821424 255 o113 82353 824454 825407 827 135 831221 90756 244 o240 910202 914247 91515 916431 91739 91981 921357 92315 o386 281 924v 925435 926330 927290 373 933240 934393 1001310 100331 100531 1012444 1013106 345 247 1014289 1015392 1018318 1020240 1028285 z14 o145 1030 154 1032v 110560 1107389 1111435 1113 112 1116356 1117282 420 1118395 1119351

Dayton W.—Continued
1128277 1202-4418 417 402 387 1203324 120566 1208436 1209201 1210362 z398 o334 1215144 1217284 122040 1221152 395 1222262 122885 1233163 1308101 o118 1315143 1316v o262 1318161 o15 16 1323 174 1324101 o v 1327140 13 1328161 z215 200 o136.

Derby ct. 131574.

Dewey, 1320165 1324436 132680 1327282 48 1328307 1329295 1330432 o185 1333v.

Dickinson N. 1-49150 101-33150 104v 106 296 426 120148 207415 412 211396 216322.

Dickinson S. 201-9 304 212195 302402 303 31 305116 308149 304 31247 167 104 411 210 314 412208 37 o248 414380 328 130 417 155 z13 o160 50367 o415 29 505127 o127 512225 309 602442 629418 70857 709v 71049 711v 712211 o399 72339 192 805380 204.

Division, 2044308 211641 2124182 2130132.

Doty E. 9338 o304 14-18195 19448 437 201 23403 101-5346 171 107-11223 91 127 370 433 159 146 333 136 112314 11354 o 113-17 88 271 153 145 134 265 445 366 307 288 426 267 206 146 40 444 14 16 117351 119-123 139 121367 123139 219 200 82 451 14 131 373 273 202 154 378 351 340 315 276 272 266 187 174 146 97 62 60 47 211 375 162 264 402 138 125 flat 1335 115 flat 2354 flat 3199.

Doty W.15219 36 16268 370 17297 359 2170 208 22437 187 409 283 43 236 32 23240 119 24104 342 390 90 84 50 404 27115 o219 29 293 113211 285 427 314 318 117384 121145 125412 405 15 307173 312289 451 313346 249 104 314105 315218 o187 317361 318140 o v 319184 352 o402 320113 445 96 323355 308 324266 325449 141 328195 329105 330 154 332 331278 332424 335402 336264 337 271 o306 339173 175 36 34230 34359 344 136 347294 348305 349368 350 35155 352 59 353442 95 329 401443 363 o352 402 176 403354 404179 405148 406344 407270 o133 408399 409120 o235 41088 41166 o178 412381 149 412½90 414268 415 o305 415 338 416297 418269 o274 419307 42089 88 261 42154 423307 349 424177 426189 280 427203 392 430333 416 431112 432141 434 15 435226 436 13 16 46 437120 432 438301 o49 441402 86 442233 89 444254 445 86 447273 o118 450283 125 452 96 454150 340 456157 306 502148 307 503112 508v 511 231 349 200 512217 613264 514237 304 376 516167 o169 517 66 520160 521308 522307 523418 o v 52444 o410 526169 527417 530 444 532153 o312 533418 536386 537235 53891 541115 542174 543131 54465 134 545236 o270 54645 549314 551192 552

Doty W.—Continued
198 o364 553224 554417 350 60182 613245 614290 618455 o62 290 620290 62114 624 244 630433 633350 z74 641-51134 446.

Drake, 914214 918314 923110 924353 o53 925314 927251 935227 1017120 1023106 320 1024328 45 1026204 316 1027249 1031 165 1035133 111359 111532 214 165 117 453 16 1126390 159 1132288 1136306 1140 341 1202196 251 120462 404 120554 132 1208454 1209196 1213301 339 1304144 1310196 1319274.

Edgewood av. 100762.

Elizabeth, 1121292.

Ely pl. 11575.

Emerald, 913405 916381 917444 91875 400 923381 429 405 925304 926405 928418 936 80 247 101186 101475 101518 430 1020 135 1021332 258 1025139 1029139 103065 103552 1036276 1117315 c290 1119156.

Erin, 912405 92078 921228 922328 928392 100175 z319 1002315 1011418 1012320 101756 z97 1018320 1019454 1021330 102279 1025328 104213 107 o299 432 1043 57 1110252 385 386 o365 1115397 1126 75 236 1135415 1207343 1209103 188 1210 284.

Fairchild N. 12145 419 15280 16309 80 103 17445 280 105 20133 439 24257 337 294 265 36 26136 28158 30320 78 359 32 55 451 342 109432 110394 33 218 o191 114246 455 o266 118175 o234 354 124304 12616.

Fairchild S. 1495 211 17415 385 238 379 o415 r213 2287 109109 101 z39 113392 116 114 408 409 283 239 135 323 117 39 193 250 242 120383 z45 423 171 240 191 206143 155 208424.

Farm pl. 428203 434421 113 227 438202.

Farwell, 210226 224226 22674.

Few N. 9387 103331 105148 107433 109355 111400 113189 414 115397 119312 202193 204410 211257 221303 196 311273 31637 322330 324132 40196 403261 98 415308 62 42276.

Few S. 302350 304363 305271 307371 369 308388 311176 279 406455 242 412419 413 41451 415255 417127 510207 515294 162 601288 140 605407 609184 339.

Fifth, 12169 454.

First, 10291 112205 114261 118324 120275 20263 206412 207272 403.

Fitch pl. 411322 413284 208 418417 430236.

Fourth, 19140.

Frances N. 40^{89} 142 108^{382} 116^{77} o^{69} 118 316 131-41^{204} z^{446} 132-6^{99} 138-42^{149} 141 128 201^{292} 205^{108} o^{366} 438 316 207^{383} 207½^{45} 208^{149} 209v o^{303} 210^{301} o^{312} 211^{365} 212^{149} 214^{275} 438 o^{343} 254 215 272 o^{232} 216^{195} 218^{353} 219^{443} 139 301^{31} o^{98} 305^{300} 282 c^{374} 306^{98} 169 307^{409} 186 308^{212} 253 211 210 o^{216} 310^{367} 393 311 217 397 281 313^{122} 315^{391} 319^{174} 321^{100} 323^{224} 402^{313} 404^{313} c^{445} 408^{209} 410^{214} 95 o^{440} 412^{194} 414v 415^{38} 416^{194} 424^{117} 425^{94} 430^{307} o^{252} 431^{185} 432^{88} o^{390} 433 51 435^{262} 189 436^{194} 437^{111} 438^{420} 108 440v 505^{345} 511^{256} 355 332 451 63 78 65 515^{150} 99 321 524^{123} 445 602^{326} 93 161 604^{398} 606^{153} 610^{110} 611^{73} 613^{144} 228 190 412 78 69 41 173 619^{77} 275 620^{178} 372 621^{195} 625^{113} 629^{419} 630^{294} 347 633^{383} 126 60 636^{383} 372 640^{344} 217 644^{113} 390.

Frances S. 2^{246} 4^{207} 10^{49} 14^{211} 18^{252} 332 19^{133} 20^{330} o^{330} 21^{61} 22^{204} 24^{296} z^{117} 260 150 137 135.

Frances ct. 602 flat 1^{273} flat 2^{332} flat 3 169 flat 4^{443} flat 5^{276} flat 6^{413} 383 flat 7 67 o^{101} flat 8^{269}.

Franklin N. 7^{389} 8^{117} 352 77 401 50 11^{163} 101 12^{291} o^{264} z^{133} 14^{110} 109 15v 17^{95} 18^{405} 19^{406} 20^{206} 365 21^{211} 205 23^{235} 25^{97} 120 101^{147} 141 105^{256} 107^{450} 333 o^{450} 111^{262} 112^{50} 114^{407} 208 118^{405} 119 39 414 210 371 437 121^{401} z^{110} o^{157} 122 355 163 267 123^{86} 125^{219} 115 126^{425} 127 398 128^{72} 129^{274} 295 132^{172} 133^{425} 397 258 o^{253} 136^{327} o^{365} 137^{102} 138^{66} 140^{316} 141^{203} 72 142^{155} 454 428 145^{228} 316 153 339 156 303^{443} 311^{434} 359 315^{136} 412^{32}.

Franklin S. 10^{366} 283 88 11^{104} 47 14^{129} 308 15^{335} 307 248 o^{34} r^{318} 19^{272} 294 90 218 219 273 340 438 20^{325} 202 22^{227} 212 o^{132} 28^{313} 314 30^{313} 380 37 101^{412} 45 162 173 252 329 379 107^{163} 289 70 111^{220} 112-14^{220} 85 14 16 113^{52} z^{138} 115^{178} 116-18^{84} 117^{15} 254 119^{303} 61 68 427 122^{269} 123^{201} 273 50 89 o^{319} 124^{167} o^{136} 304 125^{69} 150 128^{173} 130^{230} o^{193} 133^{221} o^{224} 134^{319} 135^{385} 137^{265} 138^{374} 75 398 141 145 50 o^{264} 142^{211} 70.

Garfield. 902^{281} 1016^{56}.

Gilman E. 3^{118} 7^{219} 208 11^{385} 224 12^{427} 228 293 63 100 64 22^{148} 207 191 28^{219} 147 168 243 428 181 104^{287} 40 381 115^{169} 116 276 88 121^{72} 210 342 125^{386} 395 130^{134} 110 59 119 133^{301} 308 202 139v 142^{210} 206 286 149^{405} 152^{206} 84.

Gilman W. 8^{88} 377 102 10^{389} 11^{107} 173 o^{240} 14^{319} o^{223} 243 15^{46} 411 300 18^{210} 21 346 243 114^{193} 451 227 115^{147} 123 121^{151} 123^{318} 194 12^{454} 214 249 127^{38} 81 196

Gilman W.—Continued

128^{398} 310 131^{374} 121 445 134^{313} 312 135 387 44 137^{378} 139^{256} 384 140^{425} 375 144 309 311 145^{285} 158 148^{422} 38 410 16 151 47 98 202^{331} 205^{303} 207^{436} 209^{152} 211 420 z^{442} 212^{323} 395 213^{439} 168 214^{271} 216^{78} 217^{160} 96 428 218^{74} o^{112} 219^{347} 401 185 220^{129} 179 222^{265} 264 223^{259} 183 225^{367} 94 45 226 411 84 229^{437} 326 412 300 368 58 180 137 230^{442} 55 231^{43} 228 232^{32} 235^{111} 380 309 236^{449} 184 z^{434} 208 432 89 237 flat 1^{173} flat 2^{384} 181 z^{358} 147 flat 3 197 z^{232} 241^{364} 243 flat 1^{307} flat 2^{185} 244^{373} 248^{366} 180 250^{446} 250½^{404} 252 296 401^{449} 405^{391} o^{367} 407^{270} 132 390 292 411^{442} 412^{172} 157 413^{337} o^{414} 414^{366} z^{33} o^{195} 415^{354} o^{130} 416^{139} 419^{430} 421^{254} 272 426^{105} 229 427^{426} 431v o^{16} 15 432^{77} o^{444} 433^{272} o^{401} 435^{72} o^{15} 437^{211} o^{283} 438^{331} 439^{98} 440^{94} 443^{114} z^{424} 444^{345} o^{402} 446^{448} 450-2^{421} 343 31 81 125 236 283 321 426 431 115 453^{420} 454^{149} z^{337} 458^{184} z^{418} 460v 461^{170} o^{170} 462^{355} 463^{187}.

Gorham E. 9^{325} 223 11^{213} 410 12^{137} 15^{81} 17^{37} 332 405 445 18^{407} 440 20^{213} 21^{293} 148 24^{451} 25^{320} 29^{193} 373 102^{224} 154 159 194 68 113^{309} 116^{265} 229 117^{237} 123^{145} 134 50 227 125^{30} 292 377 129^{290} 298 130 211 276 168 437 442 133^{380} 238 13 433 137 205 214 130 140^{386} 248 384 141^{76} 143^{378} 120 360 146 400 120 193 151^{82} 434 152^{404} 75 304^{423} 432 176 305^{171} 306^{51} 308^{143} 309^{249} 311v 314-24^{96} 315^{280} 317^{280} 296 402^{143} 501^{124} 503^{143} 412 504^{96} 505^{314} 508^{148} 509^{50} 512^{122} 450 305 228 264 513 153 515^{295} 516^{432} 360 523^{216} 273 524v o^{249} 375 382 602 flat 1 335 flat 2^{350} 325 flat 3v 609v 612^{410} 266 189 138 614^{278} 618^{321} 65 619^{236} 336 623^{288} 171 624^{54} 151 625^{14} 627^{193} 628^{241} 630^{157} 44 633^{134} 636^{86} z^{385} 637^{99} 211 640^{232} 296 z^{71} 254 645^{434} 648^{224} 73 651^{290} 311 652^{273} z^{42} 653^{339} 68 703^{187} 138 704^{419} 712^{249} 715 160 149 719^{395} 721^{315} 127 724^{284} 74 z^{417} 725^{109} 726^{157} 729^{381} 286 731^{276} 50 182 r^{256} 733^{33} 734^{221} 416 739^{334} 745^{112} 746 454 749^{438} 752^{181} 802^{218} 803^{432} 37 810^{56} 359 231 811^{230} 407 813^{68} o^{311} 815^{290} 816 185 825^{84} 827^{303} z^{387} 836^{272} 837v 841 247 844^{348} o^{234} 845^{184} 849^{309} z^{199} 850 210 157 901^{113} 908^{412} 912^{390} o^{241} 913^{299} 917^{299} 923^{201} 929^{102} 930^{125} 298 279 71 933v 935v 941^{301} 943^{384} o^{404} 945^{205} o^{439} 949^{196} 952^{157} 173 171 1010^{128} 1011 311 406 1012^{312} 339 1014^{399} 1015^{167} 1017 172 1019^{110} 1024^{195} 1025^{179} 1026^{199} o^{116} 1027^{186} 1029^{302} 1030^{241} 1031^{302} 1032^{154} 1034^{253} 300 1036^{358} 1037^{341} 74 1046^{199} 275 1047^{349} 1049^{228} 1052^{371} 1053^{428} 1102^{119} 1111^{62} 1118^{389} 1124^{236}

Gorham E.—Continued
1126410 65 1127319 1128331 o299 1130 149 o343 1134145 1138358 1142417 173 1143263 114771 303 390 1149445 2410428 2423v 242566 2525164 2541441 o284 282 2560405 406.

Gorham W. 2417 130 7212 350 10339 11285 428 15118 16190 231 107241 305 113264 281 116156 278 117159 119120 120450 212 123 455 136 156 129305 131180 58 134248 382 70 320 135109 138118 279 35 419 140111 141116 325 143165 144327 169 z85 146440 148133 411 149455 152266 153157 201217 112 131 207266 212103 209 214182 222285 224285 o372 301-11181 312 b276 c67 438 137 315188 402 318161 215 z103 322 133 320223 221 370 322154 32572 328 326214 251 335 403366 o366 407190 60 o416 408366 40952 z306 411182 414367 417318 o336 418279 41979 420170 421349 424190 o191 425255 426343 295 105 51 317 187 430263 296 197 431242 432367 124 66 321 446 433434 435 136 o76 436138 437265 120 o258 441115 44272 73 o429.

Grant, 809195 813330 1005411 101031 z227 1101128 90 1102v.

Hamilton N. 101180 o178 103404 z207 105 247 106134 107196 348 o92 109452 11141 o81 112256 78 164 o109 36 113266 114151 115 flat a339 flat b348 117260 119108 63 121 flat a433 flat b99 flat c14 199 12267 383 167 12340 125142 127161 288 203299 207334 114 o222 209445 o201 210419 211 315 21489 87 216139 217455 219419 222174 flat a139 flat b209 flat c118 flat d111 flat e251 flat f281 flat g98 flat h420 flat i129 flat j132 30166 o291 303175 300 304 255 305272 307195 309119 78 310329 o290 312v 314210 321224 323379 221.

Hamilton S.101224 398 u319 380 277 b451 221 c v 104161 112319 120301 126392 204 306 371 20595 166 402 215 206230 216136 217285 356 221199 222111 93 242 155 286 314126 436 321340 69 322438 186.

Hancock N. 863 91 z156 9326 10303 354 423 11144 13403 70 16314 19320 353 21332 184 191 22141 23233 25432 139 191 26344 29411 103131 107265 117 108148 109202 239 168 o132 315 112124 o87 115102 348 116149 331 337 11846 120139 247 347 214 160 121333 321 312 123156 124367 347 139 384 386 125 106 352 63 126374 166 129269 268 130244 61 133337 13463 o142 135186 414 153 136 129 o66 140187 88 231 o169 141414 385 142 145 o286 184 143206 o167 146115 o362 147 154 o235 224424 308441 310426 31191 260 433 412-2296 419975

Hancock S. 1255 10161 11380 1351 15106 373 403 16167 110 22359 109387 110284 324 b126 c440 111162 112414 159 369 73 11561 445 o283 119144 o65 120103 121366 o181 122371 125235 130 126 131 298 265 129 325 312 128220 13093 108 67 346 298 132432 o 255 135144 153 111 o84 136167 o60 139344 213 66 14138 o379 45 385 142284 143352 z387 144333 o213 145208 146229 253 o403.

Harrison, 619162 71279.

Harvey Terrace, 941175.

Hawthorne pl. 433282 435297.

Henry N. 7319 11277 1488 162 418 368 325 329 429 16 15208 325 31 289 223 362 379 16 426 242 19424 349 o242 435 20404 202 c285 21236 2450 z151 107291 o199 111158 329 o169 113305 o294 114174 11684 271 162 117277 151 z341 118174 169 o364 119338 o228 120252 12199 145 300 231 53 124171 127275 202281 225430 56 227363 231116 23552 310356 311108 o178 258 31254 o210 313179 z162 z267 o360 296 263 31538 434 z214 319437 232 156 205 448 40465 161 257 406386 385 449 409269 369 391 185 410435 454 414328 265 197 415411 247 268 401 289 354 422179 402 230 263 50154 344 50270 221 z322 504239 234 94 509356 202 398 103 77 292 244 510141 51158 131 515175 215 115 126 521146 184 179 524113 622261 294 626212 209 64071 217 267.

Henry S. 987 14809 20199 181 z326 z92 22v 2448 288 29400 108333 85 110163 221 112 203 372 92 114340 353 359 132 116 15 14 o454 117144 118331 o262 149 119119 o311 317 120139 102 o385 401 70 122138 12365 339 z414 z448 127338 129310 80 202 122 233 257 203248 412 444 204275 208292 209170 61 212 172 o61 21478 229 216345 r229 309215 313 125 315414 o239 316448 o445 44 318439 200 202 z152 283 32140 353.

Howard pl. 622178 635291 281.

Hoyt, 1614400.

Ingersoll N. 111278 132 146 159 302 297 420 113175 115241 302 212 117362 264 119176 z54 322 121127 203125 218 209167 210320 uv o336 211273 307303 103 404370 408247 o399 410 141.

Ingersoll S. 309107 302 242 312 311233 413116 197 o435 511265 155 51495 516299 608332 120 610v 620253 111 431 296.

Irving, 210265 222408.

Irving pl. 81934 426 820152 823217 378.

Jackson, 1722234 170 182450 2010264.

Jefferson, 1602400 98 160340 320 160592 160990 1610181 1614130 1615357 1619334 1622397 262 426 1625286 162958 264 1632 58 1702 188 1708v 1710v 171152 171243

Jefferson—Continued
1716195 1724418 180649 1809318 1811409 408 276 1815264 60 1820123 182193 1901 429 1904269 230 1909 326 1914123 337 1916 316 1919159 1921191 440 1922122 2006s6 2012123 2018288 2022348 210147 2121186.

Jenifer, 707123 711237 o316 717185 z333 718234 719427 723267 383 252 725192 726 35 727446 152 431 47 260 729448 328 730149 731364 39 732441 161 o152 733283 o419 734 62 739435 359 740435 741359 102 156 74358 252 411 745344 748428 751268 61 754316 238 o397 80269 175 322 807316 80871 423 811367 812291 814119 o416 37 82083 821v 824177 o175 351 828197 829123 o226 831168 369 832435 o196 833192 834 227 835133 84268 843332 844305 337 128 o324 128 84541 847226 848270 215 851 371 854228 291 901137 902175 352 907258 90857 909351 911375 91282 914430 91578 296 916185 917275 921320 92242 92436 927v 928142 92969 930436 93370 254 o280 936160 32 938451 939409 78 o48 940324 945 217 946278 948362 950245 z384 o106 952149 43 95396 1002396 1005205 1008361 187 161 1012181 145 141 96 1016230 435 1023387 433 1029403 292 1030139 1034372 31 1035331 1037260 1038299 1040336 312 236 104141 104314 o378 1044171 1046236 140 215 297 105051 186 1051289 1054207 292 1103255 1104271 1107288 1111374 o98 1112v 1113226 1114474 1118230 1119380 412 1120442 1123130 1124130 267 o444 384 1125376 o v 1126156 290 180 312 1129185 245 1130431 1133331 1134390 326 347 1135 232 1137114 1138225 232 o198 1141440 1142151 1143239 o270 1144197 1147452 1148268 o206 1150180 329 1151 250 1154 333 1201155 1202119 347 1203341 o410 1204355 379 1206152 o324 1208157 419 o311 1209130 128 1210247 o253 1212211 212 56 1214344 1216148 o151 1217540 1219290 1220420 413 o45 1221410 1223v o323 1224 122 o v 1225304 o152 1229328 206 123373 o384 1235358 1237361 o408 1239152 o295 1243154 198 o282 1244197 z391 z378 1245 154 298 124646 254 124869 1306342 130750 130891 1310351 131174 1312284 1314140 358 o453 170 1315303 383 199 1316292 51 1317405 149 33 1325225 1326245 451 264 348 133245 o157 1336298 37 299 1337365 148 162 1338236 233 134051 448 o68 1341 340 134264 48 213 1344356 134535 1346325 1347180 250 1348106 1349419 418 1402352 1404265 140680 1408156 40 62 1410433 1412347 342 90 171 1414171 406 1416v 1418132 144080 1450310 1452427 342 16.

Johnson E. 11334 110 141 14257 451 175 15 379 1853 20270 21261 49 358 413 440 23395 37 255 156 222 24364 3053 420 190 109322 143 85 95 434 394 110258 140 11444 308 115

Johnson E.—Continued
111 438 116387 152 119217 141 121186 122 146 123171 137 125121 78 z436 12794 128 230 366 133317 z220 270 o207 13460 150 13554 13749 305 138267 139334 213 140 424 87 109 380 141283 14667 15272 178 305 306 o127 30753 315271 432 o424 317142 o179 318346 325 358 321142 140 323102 50 324208 358 441 40180 b51 c434 403377 226 405378 407230 o63 415245 o46 50570 506 294 511209 512438 514268 515201 123 99 51653 425 517268 518248 51997 520066 524 117 603136 351 298 606194 607v 609372 610127 274 82 142 611406 360 612241 613 440 o v 614370 617v 618122 o182 61955 200 620193 o235 406 38 160 624182 62692 626½78 629195 o310 632293 258 633182 635347 637272 88 639296 372 640187 z451 64437 645209 648266 o359 650129 653240 654296 701195 138 702375 110 706375 708 306 709251 o362 71053 o85 711266 o236 714227 717346 718364 o361 719254 240 720 118 722323 o111 725257 72753 o40 728v 731306 307 o318 732161 o453 733184 o381 73693 o172 73754 738237 739222 741190 742325 743340 312 o246 238 745439 746391 750318 312 431 93 808196 o291 809254 812 36 415 63 814363 140 o221 64 815131 o359 445 81659 817243 819243 820434 o294 822389 o378 823201 825208 826v r84 827 222 828212 199 830244 z68 832448 835292 836278 837423 83897 841367 842342z290 84441 241 846268 847291 852371 853330 854203 901309 90397 258 907108 911 407 915v 917274 921240 z321 925211 o365 929 375 333 930324 188 244 931160 933165 938 118 94088 943274 945103 325 946170 949 190 950v 952319 953216 o300 379 1001384 386 o226 1004263 1005141 100784 o v 1009 213 274 b79 c v 1010302 1014400 1015433 1019241 o267 1020370 o411 1022346 1025 404 143 1026v 1028243 103487 1040243 1041100 104245 1044101 1045100 1051133 332 1052363 1054196 424 110238 358 1105 33 1111166 395 1113164 1114319 1115255 1119212 1121186 112 1125420 343 1128319 1135122 1140101 359 1141375 114346 1144 73 301 1145180 191 115046 1151409 115214 15 o222 120472 1208154 254 1212154 1215 240 122939 54 1235 215 1237343 1239386 1325329 290 1333177 1339177 1353336 1924–46359 2416369 52 2458 179 350 2526 220 254255 2545364.

Johnson W. 479 247 122 136 1053 406 1467 406 246 18181 268 274 107419 z15 109366 365 453 11050 16 11543 116368 434 117430 196 12087 41 277 12161 75 123106 o372 125185 63 127222 z165 12887 133353 383 135371 137194 o423 348 14087 14139 367 146443 412 o91 79 150375 z309 o425 15269 z386 347 218 301371 30352 437 309219 312

Johnson W.—Continued
416 313--15237 251 321437 322251 67 30 32386 o219 325405 328182 329133 33056 332–6181 333447 o233 r59 335237o328 337 230 338360 o170 340330 244 341233 344388 150 101 83 63 346100 407368 o66 408131 o379 409379 o370 41250 o392 414442 o454 373 415372 417234 41947 42148 272 422171 45 o43 425104 42897 430195 o97 431 66 o 238 432351 o131 434449 74 436119 330 r266 357 358 155 418 426 438431 450441 284 452285 454395 321 506v 50816 o16 515337 354 516339 66 2d flat v 3d flat15 519321 520221 239 521348 159 336 522150 o431 525318 52676 528355 o126 529124 o224 z451 530263 o324 66 533334 401 o291 540137 232 541v 542356 o264 544186 317 54561 o112 98 548249 55338 606450 609 411 610131 o v 611411 612315 612½232 614417 427 614½177 615269 616106 84 150 616½330 617439 96 619315 o57 62216 o249 624169 195 625279 62996 701408 o174 707298 160 711277 713185 715251 445 722 290 72338 724344 72849 52 80877 324 809 98 81033 812134 81343 814361 81598 816 399 817270 818385 819183 o182 131 820 213 214 o145 821321 822184 82455 825250 170 830272 67 90149 77 905395 910122 911193 915179 113 417 919359 344 153 283 92395 925199 926369 r385 443 927416 931 208 932v 935271 360 936244 14 938349 181 94060 101141 1015203 1017378 1019 353 o160 1021v 102599 239 100 1029375 1031242 1033452 40 1102278 267 268 1104 75 124 1106182 141 110853 1112322 1113 420 434 431 184 1117 298 254 z302 1118322 362 1120v 112232 112439 1127118 1204 341 120530б 120671 1207439 120819в 50 1212304 1213164 322 121457 1216266 437 398 1218172 173 250 122057 1309352 1314 62 132062.

Johnson ct. 30162 b304 c v 302328 307 330 308190 407 252 377 118 232 434 309402 366 310150 311203 312223 379 16 313v 315323 317117 o102.

King, 101-103423 102156 b102-104279 c102 141 103423 b157 c103-5268 c103305 104-106284 10459 b279 c433 10516 438 105 283 b365 106265 107122 o377 108268 b82 c63 109296 b95 299 11057 c323 111v b268 112292 113150 165 114139 206 b206 196 261 c259 115-17261 116435 118-124378 315 392 153 400 392 344 47 327 359 119314 126 121-5264 404 127 54 336 255 242 202364 236 343 235 c210 203v 204147 205296 251 206-1283 79 177 140 250 256 435 69 227 116 84 301 369 137 223 302 321 384 147 441 324 413 443 331 447 119 47 206 218 202 31 188 349 338 281 229 u410 207147 211197 89 407 215-1768 223v o293 224318 111 225316

King—Continued
o454 227354 o201 228215 229259 303 230 237 236 348 389 123 231177 186 82 232-34375 233-35370.

Lake N. 102296 294 103177 94 104260 105 302 297 106190 109215 110315 117384 120 243 123 122105 134452 138340 201117 14 203197 205426 178 207277 16 20857 211 426 212106 z401 213253 214139 159 215163 216102 o224 218167 o172 301329 302214 306124 307353 309347 283 310203 425 311 260 448 o260 312409 314350 315240 316215 331 437 318297 126 o227 408165 434 o95 411264 412189 143 308 o349 413112 414407 436 419114 317 421404 415 423433 312 184 130 161 42445 274 42869 431397 43243 103 433399 435216 43669 78 77 438125 246 437 441335 152 512200 514369 290 128 396 389 515338 383 519448 278 141 52343 609326 226 610281 215 615380 616406 123 98 54 44 373 173 212 149 620326 621217 282 627 89 630380 301.

Langdon, 2184 390 353 5202 409 418 10289 16378 454 17196 75 2267 32 143 2872 210 325 10476 454 112213 386 220 82 115159 120292 417 121402 126318 376 234 127261 131445 320 135193 357 60 250 140315 223 269 146410 409 302 51 148423 153 221 302 150391 20280 442 210357 161 252 211151 357 216175 325 270 274 217320 289 221445 285 296 222148 432 231 63 247 227200 54 22833 167 z79 233327 49 360 234304 374 428 237 flat a189 flat b139 flat c419 flat d127 flat e207 240246 153 241128 315 105 245438 24785 69 248129 250113 293 287 292 251378 343 257395 197 260414 183 263 426 56 268266 428 37 27172 124 191 223 233 442 210 610178 33 61434 619326 301 159 62089 357 240 395 625145 59 263 626253 104 628178 63034 631356 638218 253 701 434 708163 209 108 711294 169 71762 339 726421 422 r421 301 740452 214 127 372 422 370 74457 752339 315 762310 276 119 772425 422 347 449.

Lathrop, 6408 29v 31v 116365 13280 250 210382 21933 r43 234215 303320 65 320 183 o451.

Linden, 102337 220231 224427 303152 440 315333 o174 319356 o352 321441 o441 331 288 282 333263.

Livingston N. 207425 208238 210186 345 211121 212186 215198 217236 219103 221 156 o295 223254 301246 196 o254 304444 305190 234 o443 309105 212 o236 310444 228 112 313223 410159 227 41456 425 416 436 428111 138.

Livingston S. 301-546 408112 409375 z80 o375 410361 412340 413221 185 415v.

Lorch, 426115 381 429197 430365 o33 432 365 o188 43550 454 436365 437v 438143 153 439v 440206 44838 388 449130 229.

Madison, 1513445 1514425 1610288 45 1612 282 1616249 1618381 1620114 1624371 1625425 1628285 1631333 1633150 360 1635198 1702111 1706317 1712264 1715 316 17166412 1718248 1721v 1723v 1804 385 z411 47 1808207 1812316 1814271 444 38 1818453 o99 182093 182292 93 190289 1906438 190994 111 191043 7 o103 1913 164 72 1914v 1921157 331 1922197 2002 255 196 200688 2009328 150 201081 353 2014191 122 2018207 2025399 2103377.

Main E. 1, 3, 5328 145 b220 101 399 275 45 377 c197 146 264 201 78 d15 3124 b42 196 c380 d v 565 284 13 b256 c159 219 d v 7 354 z134 143 125 934 118 349 b408 11155 1381 15340 230 62 17-19206 77 76 295 21 82 193 239 b116 392 248 34 23228 329 217 175 b340 193 150 156 286 342 347 417 428 49 c319 446 25, 27, 29135 25365 44 b335 122 c125 27214 z339 u334 b405 397 c446 197 29115 b56 112 c447 376 445 109 101, 103156 104104 108454 u279 110273 b261 193 179 230 326 353 305 343 c285 130 64 49 410 305 402 76 378 166 11159 112299 113 265 114415 174 439 218 75 134 215 320 393 368 16 115268 116315 314 117209 c120 450 11873 119299 120-691 259 118 101 121-23 184 o410 z260 388 121185 123394 201-5144 201206 u v 202-12388 202291 388 203412 o351 53 204286 205315 o423 453 204 205 206133 b413 384 239 c386 207-971 208117 b416 c356 210284 b305 88 280 c369 305 211 245 212203 b184 c285 213166 215v o303 218 216 372 217299 o369 218299 219-23444v 220333 z164 222127 211 379 224-8143 302 46 161 o83 31 o r67 304365 o67 31061 311385 312380 31445 o76 31678 o124 318 336 204 322336 323144 292 95 81 304 311 53 336 171 413 301 283 293 165 81 342 212 324313 110 40487 230 105 407123 153 54 409-1148 o40948 180 41087 o411111 321 73 415-17259 427 500145 402 504395 o297 512262 36 317 89 390 r100 513298 z336 515198 o v 517163 o175 518341 55 o59 522293 129 277 368 392 412 328 215 241 236 52361 524209 95 304 601369 129 603263 606412 53 60956 80 440 200 o304 263 611v 613-23226 614398 61650 314 62283 625320 264 109 653v 702-12148 713259 801-1186 o246 815424 121 853392 90561 431 o330 911398 1001344 1415351 140 1625428 1635 428 1639428 1641428 165931 o440 1671 440 1675401 1908397 1918226 o167 1926 396 1927192 1929263 1936349 194661 1950302 1951173 1954229 196144 181 1963 188 48 342 1967116 1968302 1970v 1978v 2010436 202270 z285 2038350 o176 205031 2104155 213044 2132v 213438 2136346.

Main W. 1, 3284 1443 b310 3152 b274 158 43 5300 223 5½367 7109 9311 9½, 11314 126 13-17265 13382 b409 310 c225 112 15 225 b35 238 288 386 410 275 c234 380 385 394 446 418 17170 b334 204 138 447 283 58 c345 19287 414 b274 151 z352 c116 370 21, 23227 21227 b293 c286 z230 23128 227 25, 27453 25313 b67 194 c39 27432 b245 z392 2959 b70 379 76 318 68 349 z188 c82 105-9 239 105256 u448 o157 34 107429 z266 z337 109319 o432 111 308 72 305 259 111233 o135 197 424 113398 115194 11787 o446 59 118, 120300 399 o118233 z38 119109 222 z238 o238 349 z296 350 426 121211 122158 o14 z16 15 123141 o417 124364 207109 102 90 294 333 340 378 96 92 119 398 403 330 192 74 235 21687 217102 219207 172 338 222 87 296 396 104 301367 49 341 302296 243 424 177 207 185 304196 327 305227 306191 306A296 307170 136 295 308420 156 147 311 271 309 313406 121 190 315197 316389 70 208 186 319300 53 322225 254 o92 87 323 83 32583 443 328385 105 423 349 329374 405 331136 155 216 42 334125 147 162 319 317 255 337282 338400 339413 342314 73 145 288 343274 344339 345137 348444 353 349123 95 35073 263 343 120 114 o153 353 287 354362 401441 40289 182 231 311 403 432 405201 407215 409265 412158 414279 o98 247 416449 418383 327 50 419147 452 o314 421216 424398 452 425168 133 75 426 275 189 94 232 43281 115 435438 43690 437106 439217 o308 442123 o295 44367 o46 444286 144 199 o440 324 98 445144 o379 16 446v o218 447275 448155 o v 449100 455 409 450314 412 o294 327 451166 453275 454144 502432 14 503443 o290 309 504410 258 506107 385 444 157 o294 33 450 50781 o125 510120 511187 75 512104 71 513103 51452 516101 518255 525367 o308 526442 o142 527363 529436 125 o101 530175 531 307 532172 533243 44 536178 537335 538 348 324 85 81 r212 541159 542245 544347 325 237 o146 r172 548159 o164 130 120 217 309 550347 165 189 213 219 62 551192 o192 297 237 167 553417 554377 u84 603375 605v o112 613288 o288 231 619374 o374 627243 629v o296 14 15 16 634, 636163 635190 106 63896 r285 641-4596 647386 647½99 648v 650358 210 231 351 65139 653223 65448 655115 701136 707178 710 111 713190 124 716382 719271 723124 733 30 780427 209 166 78616 788405.

Maple ct. 103106.

Marion 200267 202262 203383 204232 205 361 206279 293 207360 208267 o360 266 z279 210359 211347 130 212185 o279 213 245 214131 21557 21750 362 218166.

Mendota ct. 604238 141 437 607134 414 608 444 442 611279 61446 619377 147 620339

Mendota Ct.—Continued
454 625 flat 1 east[44] 254 flat 2 east[46] 282 flat 3 east[450] flat 1 west[106] 223 flat 2 west[335] 237 flat 3 west[430] 630[113].

Merry, 199[241] 375 201v o[413] 202[282] 203 437 204v 206[338] 209[242] 210[74] 211[356] 375 254 214[198] 215[310] 138 217[40] 90 219[439] 100 224v.

Mifflin E. 4[330] 137 420 224 b[205] 53 331 431 421 340 248 306 143 92 c[357] 420 439 173 14 268 95 o[388] 16[152] 301 o[158] 18[181] 271 o[271] 306 154 20[229] b[343] c[367] 22[151] 345 b[91] 430 c[282] 24[96] u[297] b[446] c[394] 103 270 26-32 308 26[260] 95 28[203] 30[198] 195 308 143 376 420 144 284 256 239 265 274 289 32v 112, 114[140] 448 112b[222] c[317] 114b[142] c[245] 13 111, 113[95] 219 113[281] 115[417] b[13] 315 c[39] 288 116[207] 117[48] 40 291 424 415 119 202 173 273 272 120[280] u[171] 121[196] 333 201[251] 325 z[448] 206[330] 365 39 310 208[227] 202 179 209[279] 125 189 46 164 212[171] 214 206 o[203] 215[35] 200 218[79] 197 42 198 219 248 119 220[341] 223[394] 309[200] 311[207] 313 322 197 183 144 314[390] o[391] 232 434 135 315[452] 343 172 318[185] 150 123 o[171] 320 388 322[308] 424 324[198] 404[255] o[134] 408 78 o[217] 412[85] o[310] 414[281] 417[243] 418v o[356] 512[82] 514[89] 212 210 412 515[336] o[155] 413 516[217] 518[349] o[33] 520[251] 521[278] 211 209 428 310 602[226] 604[100] 606[316] 607[230] 608[114] 614[372] o[153] 616[343] 401 620[131] 435 135 329 621[294] 622[266] 624[330] 48 625 191 206 z[386] 626[262] 627-29[259] 237 630[374] o[232] 631[176] 632[57] 636[75] 638[156] 642[179] 409 150 326 448 174 442 646[98] 648[173] 654 154 656[64] 117 o[224] 723[249] 161 121 801[324] 803[217] 805[200] 807[332] 41 837[257] 910[69] 306 1109[125] 1143[160] 1210[385] 85 1212[13] 1214 83 o[187] 1218v 1229[192] 1233[384] 1234 413 1235[232] 1239[251] 1243[373] o[210] 1244 318 1245[450] 273 1247[176] 1315[211] 1315½ 325 1316[451] z[131] 1317[147] 1317½[450] 1318 16 1326[406] 1332[400] 165 1338[37] 1708[91] 2126[79].

Mifflin W. 2, 4[91] 304 52 402 91 b[204] 304 6-10 314 6[82] z[303] 356 b[150] 8[150] b[129] 319 z[290] c v 10[434] 12-18[279] 12[74] 31 b[127] 14 72 305 376 434 14-18[233] o16[154] o18[345] 44 20-24[213] 20[446] 22, 24[200] 217 o22[99] z[237] o24 436 303 416 346 26, 28[395] 26[279] 160 b[291] 123 c[411] 28[359] 395 b[219] 152 c[257] 30[235] b[258] 51 34 199 422 111[105] 113[280] 114 334 115[300] 237 247 376 117[305] 119[122] 120 381 o[381] 123[145] 124[318] 202[361] 166 204 212 412 210 205[261] 206[79] 207[103] 397 208 201 187 267 210[208] 211[205] 214[370] 215[103] 177 294 176 175 343 237 216[31] 61 451 218 261 219[43] 434 207 443 250 108 50 220[289] 222[187] 223[203] o[69] 224[138] 226[222] o[341]

Mifflin W.—Continued
228[366] z[371] 306[174] 159 124 232 129 307[113] o[384] 308[308] 311[332] o[246] 295 315[304] 316 202 317[435] 407 304 232 318[59] 319[346] z[16] 320[185] 87 323[318] 432 384 410 324[99] 325 372 o[344] 328[206] 329[401] 307 331[296] 332 362 129 176 363 93 335[277] 108 336[370] o[394] 337[304] 339[440] 340[196] o[205] 341[403] 342[273] 271 344[59] 266 348[56] 349[199] 51 350[133] 354[59] 403[375] 404[70] o[182] 408[40] o[411] 409 278 412 flat 1[104] flat 2[62] flat 3[253] 413[58] 416[261] 232 417[256] 420[182] 455 423[168] 339 424[335] 425[182] z[164] 426[216] 428[375] 429v 432[184] 322 389 433[171] o[336] 434[63] 369 435 162 436[440] 438[266] 441[181] 442[234] 444[59] 445[235] 447[415] o[180] 213 448[232] 449[321] 450[455] 451[194] 453[64] 454[119] 358 456[407] 502[307] o[285] 505[355] o[261] 508[395] 510[416] 511[258] 512[244] 513[402] 514[446] 515[52] 517 149 281 57 o[349] 518[342] o[72] 519[120] o[109] 520[162] o[221] 521[387] 65 o[118] 522[231] 369 523 441 255 o[373] 324 15 524[159] 525[38] 266 526[383] 71 o[408] 527[85] o[90] 280 529[184] o[415] 530[95] 94 531[415] 532[114] o[114] 534[273] o[311] 201 312 535[242] 536[368] 332 o[349] 389 450 537 102 538[154] o[233] 539[209] 540[221] o[77] 541 386 z[409] o v 547[167] o[337] 549[233] o[144] 550 140 552[272] 615[133] 619-23[440] 638[122].

Mills N. 26[315] 28[382] 277 30[306] z[382] 325 36 134 38[236] 40[244] 42[364] 46[107] 48[107] 120 303 122[64] 198 93 439 128[380] 130[200] z[426] 392 207[421] 67 211[256] 212[416] 213[344] o[113] 215[328] 216[377] 217[437] o[188] 218[56] 228[445] 13 342 308[51] 309[96] 190 210 313[328] 213 431 314[452] 315[136] 316[248].

Mills S. 8[379] 26[266] 118[377] 124[348] 174 o[268] 200[71] 182 201[327] 374 205[223] 211[218] 212 387 215[364] 216[350] o[204] 217[374] 221[317] 223[319] 225[373] 302[338] 311[450] 314[129] 324 189 402[40] 416 o[14] 406[340] 16 410[407] 414 389 415[202] 418[434] 424[200] 85 502[380] o[218] 504[346] 506[350] 508[414] 41 510v 522[276] 608 174 612[262] 614[114] 615[113] 616[398] o[249] 617[412] 426 135 618[398] o[55] 619[53] 620[153] 622[295].

Milton, 608[433] 610[46] 57 612[223] 614v 721 264 819[257] 821[387] z[433] 909[90] 921[182] 320 z[15] 926[435] 928[198] 389 1008v o[306] 1013 103.

Milwaukee, 2511[343] 606[192] 441 2723[192] 2729[124] 2731[39] 2737[98] 2741[226] 2744[179].

Monona, 15[444] z[396] 90 319 174[8] 109[340] 113 137 119[256] 121[162] 174 z[333] 122[269] 307 124[439] 125[369] 127[231] 128[152] 136[190] 137 77 z[316] 140[336] 147[256] 135 151[135] 152[137] 237 168[178] 173[389] z[217] 175v.

Monona av. 105-7[438] 29 295 108-110[331] 338 89 z[226] 114-16[42] 157 310 291 121 406 312 285 342 312 374 118[151] 164 121[437] 109 124

Monona Av.—Continued
128 259 c127 180 203385 204408 186 205 128 311 206398 208168 152 276 258 211 258 212203 334 215246 414 376 217 91 63 376 454 221200 372 222284 133 115 302135 123 281.

Monona ct. 705v 709322 711418 712207 713206 717180 414 720335.

Monroe, 807445 1401366 1405288 1425177 z15 1429452 160972 1627206 46 1636326 170194 1705130 280 170673 319 1713146 90 1717399 172594 1801313 1807313 1815v 1818387 1903119 76 1906227 416 190778 1911137 193076 193499 2002177 2005436 2007v 2010370 2014271 2028193 2208298 2209356 2210410.

Morris, 1211361 1215184 o184 1219170 1305 401 1309415 1311357 o303 1435v 1445 347.

Morrison, 1321181 133814 1341102 1344 419 263 134559 1346277 134891 1350122 1351163 359 345 418 1415323 198 123.

Mound, 714101 o159 715174 o161 310 717 309 718392 71945 720232 196 721405 o405 722138 o60 802381 807382 264 253 809161 373 810382 381 811270 812125 143 813372 814449 z208 815320 816381 205 817323 161 o324 819173 381 820246 822-24173 b324 c104 179 80 826181 827209 82816 345 167 210 220 215 344 225 298 14 15 902377 925 259 15 71 207 386 1006342 1014281 1018 382 1022307 117 1110116 283 1111322 1112 180 1114281 1115417 146 363 1119291 1201 167 130 o265 1202382 305 291 1211118 229 121256 1215382 45 1219229 o99 255 1221 283 1223272 122515 1226v 1227v 1228v 1232181 1236426 1312171 13 1313315 1317182 242 1331444 230 1335250 141345.

Murray N. 2135 4217 85 6426 152 8427 10107 12117 14270 o451 20216 83 24-28382 32273 377 36243 10662 o65 130v 132140 447 135253 201234 20387 o193 204221 205 436 236 206401 20781 208112 o186 209415 21079 98 213337 215294 152 216287 217 177 218v 220237 224196 301122 277 302439 358 o362 30669 41 307266 308246 b288 321 c322 326 310354 40 b204 c128 311 354 322 313336 o91 314289 318453 o454 401 34 306 402107 214 432 403 328 o203 406 41 409328 41130 412165 242 415250416166 419354 420224 421350 429 222 b130 89 c317 422203 424254 145 144 168 427101 239 173 403 428380 414 309 43399 443 435322 160 43931.

Murray S. 5451 6260 11v o379 162 12101 100 14338 28236 452 109178 111296 123 12946 117 162 418 208v 210376 262 365.

North, 19299 101269 217130 220148 223326 315298 316326 319450 33166 415392 50939 539392 295.

Northern ct. 1409175 1416336 142031 13 1431175.

Oakland av. 804436 298 417 80743 808375 46 810107 815405 904353 91091.

Orchard, 522125 319 526140 622333.

Park N. 201189 202115 396 207169 212247 213295 214271 191 215250 15 217121 218 444 303414 265 311v 31488 87 315370 o348 31650 319321 320107 276 414422 408 450 438 359 303 332 85 147 103 197 162 403 165 195 58 425217 63 212 46 281 429327 382 o327 435342 236 440421 540422 360 r422 616422 r422.

Park S. 101 121 269 105415 10872 109160 111363 112311 r147 11378 114294 117 406 329 118332 205-783 205216 302135 312 187 316205 402187 40431 215 381 o232 411 55 41278 41355 422214 43155 314 506120 252 512120 o368 518305 518½273 520381 o382 522110 46 o381 532425 622442 624222 702228.

Paterson N. 107384 113105 115177 20597 167 211444 314404 315153 317176 413130 o108 415251 416203 418 421337 423186 o180 425333 43598 369.

Paterson S. 2390 3403 402 83 5332 6261 282 328 9431 113259 211258 302-834 308437 313343 411184 363 413231 o184 507263 o455 514344 343 51550 51642 518392 69.

Pennsylvania av.2010-32447 339 258 2034-56389.

Pinckney N. 1141 b44 c451 3, 5193 3196 348 54 b134 54 570 u170 b53 172 c230 317 7, 9 313 11-17219 19432 o v 21316 b146 23, 25 129 23328 b450 398 224 c154 239 383 25443 109 b289 335 438 c16 288 27103 144 b342 66 c230 z32 202 29, 31216 b 2930 b3135 232 129 337 439 66 334 127 102426 10479 106v 108328 110388 193 112221 o278 114248 58 245 118317 o221 437 163 123v 200415 275 201213 311 214 186 222 20270 20362 268 423 318 204195 206 368 250 o408 103 206202 33 123 207183 352 215248 73 143 414 329 216 154 324 217200 218401 376 276 305 221200 222162 426 352 301407 o132 305275 314 308 41 382 416 186 312229 323 200 77 314160 203 229 298 315414 438 299 319105 190 76 406146 90 41442 260 42349 390 150 101 185 358 92 424327 319 180 381 170 519425 175 520374 396 132 530406 90 366.

Pinckney S. 1, 3, 572 188 175 u66 b270 305 c60 213 95 446 d145 3192 258 b100 183 c93 286 34 5213 b73 c450 71 d292 308 177 98 7, 9393 7393 b75 89 c76 389 320 1184 1341 b378 315 15403 b178 393 17403 19-2363 19292

Pinckney S.—Continued
447 b119 64 c64 21372 b258 256 23109 b450 c302 2568 27454 2942 102339 104344 106 301 z64 z247 108240 239 z213 10935 110170 112260 401 114212 115421 116368 117122 118278 118½80 119150 165 120128 76 121-5 82 z34 153 92 12216 122½ flat 1324 flat 2v flat 3225 flat 4391 12479 202-4263 454 206141 208100 209223 170 210340 212-14 183 o 212323 115 301270.

Prospect av. 143159 30 166419 167267 186v 202443 205130 54 355 441.

Prospect pl. 83192 83435 841173 200 844 137 414 84774 363 849326.

Railroad, 640-283 436 1226237 216 71 318 1902168 1908407 429 80 1910345 1918329 1922255 192483 1928303 z174 1934396 1936211 1940217 80 1950188 1954235 1956 173 o235 140 1962396 o286 1968396 1972 362 1976139 1978321 o65 435 1986298.

Ray, 183441.

Regent, 1605341 o47 1614252 1712v 1724 99 1731111 1909123.

Riverside drive, 41186 601404.

Roby road, 2121 91 16449.

Rogers, 40715 409439 o v 410395 41690 36 41855 420386.

Rogers av.2154304.

Rusk, 2011175 2013255 2026322 2034337 131 o30 204244 o245 2119311 212262 357 212452 2126313 2141252 2150229 2164397.

Russell, 201188 37 298 2012303 2019276 2020291 216 379 2021286 2025286 2027195 2028367 203129 2035396 2039132.

Rutledge, 1047452 168 1049354 1053137 1101410 1105148 110764 1111v 1121235 131 1125283 150 113344 372 113939 1147v 1201373 1204358 1209435 1214287 1215406 1216348 382 323 1221 381 242 1222452 o265 168 102 414 1224316 357 397 122663 160 122831 93 123235 36 1237400 1238128 125 1242245 1244118 386 125199 1254209 1302 379 61 1314 95 131571 1316318 o180 201 1318380 268 1322191 o318 1324128 172 1325243 1326427 13 132869 1335288 1339 75 367 1340405 1351 351 1415271.

Schley pass, 214347 216412 413 42.

Second S.14218 2478.

Seymour, 704143 706v 712355 72649 106.

Sherman av. 1011205 1020285 1021133 1022240 1023189 1024325 141 1025247 o221 1028121 1030395 103280 229 1050235 387 z48 1054v 1105114 63 1111352 1115423 1118370 1121331 1126434 364 1139209 1145426 o426 115513 1157441 o448 1201

Sherman Av.—Continued
363 1202298 1210155 121276 1220224 1603181 r177 352 1622212 1624237 1625 337.

Sidney, 467396 o v 468109.

Sixth N.15v 25389 203224 310228.

Spaight, 809189 136 81132 156 136 820182 219 349 444 64 824413 369 826151 205 836 123 o191 840309 o397 842414 116 85 848239 901400 247 904229 o157 162 909206 354 o399 912245 914146 915365 919443 921229 o279 923188 924299 925214 92868 138 92941 81 931343 16 o220 932370 388 439 312 93368 o279 290 938137 90 940v 94189 206 222 943 157 945194 946380 947104 952189 1007431 1008335 411 1014387 320 1021158 51 1030 108 1033145 72 1034223 103599 242 1037 176 1040415 1044346 o346 1047266 104998 1050287 1052272 229 1102107 91 1112131 1118358 1138118 114292 311 z92 1144351 1148384 166 115092 296 1202419 1206130 1208340 1209446 1211442 121297 1213367 1215312 1216440 1217140 1217½121 1219 202 357 122170 1225451 o279 1227384 248 1228289 57 123184 o352 1232110 409 358 1236241 453 1238167 1239 294 1241254 o237 1242211 439 1245130 1246303 94 432 354 o244 1250235 1251v 1252301 1311 356 1312358 1315175 1317179 165 o440 1318148 o435 131940 o277 1320v 1322350 1323316 1324415 300 125 1325386 164 1329 429 1331389 81 385 1335350 373 133963 1352121.

Spooner, 10338 102164 49 16 118326 147.

Spring, 1115216 1117338 1212315 161 1214 430 o263 1216v 1218111 1224121 1228320 o320 130445 130562 1308283 1309188 1314 220 1315 188 1316v 1317v 1327224.

State, 101, 103 280 c188 102-12446 10296 103b131 c438 10559 c237 420 107334 o254 108b219 438 439 222 122 82 69 399 c150 426 90 334 96 49 408 357 d107 162 109134 o108 436 62 132 384 110-14317 111449 113384 114317 115201 116317 392 117148 118267 119322 120448 121114 122361 o361 123332 o288 124158 o203 125140 259 126360 12780 o424 128276 179 130455 o241 201100 366 202248 203-5126 204-6164 207285 o v 208v 209171 210v 211136 211½206 213 312 214135 203 b31 c148 58 215357 216360 430 216½122 217314 449 bv c352 218167 o434 337 90 219350 bv c39 220403 221104 o89 222390 o445 354 223116 224214 225 352 c308 226126 z15 o378 22752 b367 228 39 o v 22958 177 161 90 23016 o42 231 236 232108 z245 129 16 233148 234245 235272 b416 c318 418 23646 301-5117 o v 302191 o89 302½354 304313 444 255 336 144 306204 449 o336 90 307345 o394 308 131 309131 310182 o395 311366 o115 312

State—Continued
407 313235 315373 o267 316b v c v 317 452 318108 312 31935 320136 321-335181 32269 o403 98 326262 o364 328219 408 o175 151 o329283 332127 334352 401261 402129 o144 404105 405318 111 406317 408182 b153 c130 410106 41294 73 413 228 o129 233 429 161 414322 415344 416 322 o393 273 417303 198 371 41844 419328 o105 187 42074 421434 o334 422396 83 424452 42543 o180 42695 427 b v c v 429-31260 179 430414 431 b v c v 432208 434331 435-7244 o244 265 100 349 436292 502403 504-8421 507248 o450 508u452 333 509½452 510446 511126 511½385 512 287 156 513197 367 243 58 293 515183 404 o86 45 518226 520319 o107 16 521189 344 522284 419 272 294 438 524391 163 o285 525166 o291 527298 94 185 531215 534245 535226 115 193 539179 540285 444 54152 543337 359 545140 224 601390 604208 156 38 605443 607204 179 246 89 609204 614 316 112 615248 617391 167 187 620334 628 226 129 63162 63288 63534 58 349 311 210 318 636397 104 640261 283 70271 136 61 703411 706430 707276 201 360 708432 z86 712453 713295 714110 71668 346 254 241 71787 723186 731141 803421 284 252 453 258 336 304 213 255 114 139 297 292 438 453 811326 413 175 171 816422 446 82169 831 421 422.

Sterling, 1710297 1727137 1828179 15

Sterling pl. 419205 104 305 225 403 315 351 177 339 148 426 427315 429255 187 212 430 34 397.

Summit av. 115v 14189 169 158246 161135 146.

Third N. 111324 30.

Third S. 10196 16 11129 30388.

Thornton av. 42450.

University av. 501633 z315 o152 502362 445 o160 r350 506322 51049 z298 511228 35 53 337 59 513243 o355 515292 519287 o412 523269 160 187 271 263 525278 274 601367 181 602313 603282 o169 71 607390 258 61043 229 o341 z149615455 616180 618303 621361 366 415622142 o176 68 623 83 176 o417 625316 o316 626258 627128 632169 z316 306 701331 702-883 702318 111 o389 404 379 704449 70634 o133 708124 o75 709454 340 333 269 z15 710351 o163 73 712343 o321 71452 715418 167 716228 717 139 71877 719204 720 flat 188 411 flat 269 721170 o55 723302 725414 729391 801v 80385 o288 810v 811321 455 815421 816351 817177 81814 819205 821 267 62 82569 829279 139 90131 50 244 913 110 915134 276 172 o316 919423 o169 423 921192 453 132 298 175 925270 433 929345

University Av.—Continued
266 201 935384 93 419 333 939386 1001278 282 1015276 1016422 101985 56 1025199 1029178 381 454 103541 1039167 328 1105 239 208 126 225 1109135 1113204 451 405 1121353 1128422 120379 1205230 1209428 1210430 1214112 1220430 o382 1225-7 422 256 1314170 1315270 1317396 1319150 132 132043 13 358 o v 1321150 161 1327 365 1329418 o80 135 405 1401216 o221 z277 353 154 1402366 1405116 256 1406176 325 35 140765 1161410336 1418430 142237 262 36 1426340 169 109 1427117 54 1431117 1528183 153032 191 1532409 198 1540226 245 1542281 1550281 161379 1620247 1701 145 326 171762 1909153 1915287 450 155 1930366 1935395 203261 2103399 o267 2107195 48 o32 2110108 o362 2115181 286 2117188 2138362.

Van Buren, 101688 361.

Warren N. 207146 o130 215276 o165 314 139 202 303 315232 31614 317v 318216 320 322 110 174 408192 411143 452 417109 421 347 422353 424188 42633 428291 429169 430229 228 432281 43367 z399 434357 115 38 435v o113 438428 439372 440349 443 117 444365.

Warren S. 113203 11713 202288 215v 531v 60756.

Washburn, 216309.

Washburn pl. 405268 407183 413275 416 414280 41585 42153.

Washington, 615148 629333 263 633385 705 439 803359 809295 294 816101 818427 820 359 821231.

Washington av. E. 102-6141 u v o104265 41 346 80 105v 10772 108439 111-23433 111 98 113-15328 114181 u16 116347 o216 186 345 118256 202 120145 378 122099 295 119 124377 201251 202444 o255 z311 204154 205-7234 206384 z313 20857 o399 209223 211289 212387 268 213-15158 317 350 214 297 217v o212 391 210 338 r308 168 o r340 219-23 136 207 79 383 131 302334 16 30567 30861 o141 310169 224 451 315286 191 413 316442 322255329444 340 402382 153 293 348 o80 405310 406270 340 408147 409v o122 410305 414392 119 210 415318 o132 418324 443 189 88 442 501170 254 52 169 108 502230 o57 506223 450 111 o385 507 245 354 208 390 508306 o413 511437 222 o450 512253 51435 357 324 51595 51664 517420 o276 518367 o424 523356 524201 525255 608243 613301 412 r77 61583 78 616212 211 617175 62237 628248 99 633 387 64087 643244 64487 43 401 69 242 730 99 801452 802239 74 102 176 162 298 132 42 o v 820285 251 826-30107 844102 63 850 167 854257 909-11229 937278 1208v 1210

Washington Av. E.—Continued
363 1244195 o386 1254163 o377 1302163 1306322 208 1310312 176 90 1314305 453 448 325 297 277 1315-53159 1354150 1402-44150 160499 1650376 1668428 1680269 1901 244 o67 1907375 240 212 1910411 o371 1911 428 o383 1912448 o390 1913o8 o266 1923 375 366 1925o4 1929345 1937297 177 122 43 211 67 1944122 145 97 1954259 98 103 1955298 56 1963162 1967396 1971276 409 285 1975139 2011121 194 2021391 38 2025 449 2033290 2049378 2059143 210355 o168 2111375 2119330 212138 2129313 2135413 2137325 o448 222113 2225324 2229211 224245 224737 o401 226936 2303332 88 2311336 2320201 2416283 296.

Washington av. W. 102132 109 flat 1398 98 flat 2265 40 449 flat 3327 110168 113 334 45 185 116163 134 202 248 438 13 122 178 211 20296 203118 45 207214 213 215 172 218255 22060 56 191 o452 224153 64 71 400 49 303356 119 132 304211 212 45 58 265 283 310150 295 314201 172 317416 318 340 321106 o440 322175 146 85 324857 325 94 438 32673 32759 329335 255 330241 332 190 33386 o185 334190 339119 196 184 340 864 108 341119 343180 346335 347321 348 50 350279 241 351180 352416 354225 130 301 40386 404417 250 o417 214 405294 449 407120 40878 411439 41241 323 235 415 269 416285 418298 226 o103 419s2 158 420 101 423289 o v 424v 425120 426188 429 302 430392 402 151 97 43159 43567 o249 437143 o146 439283 431 445337 o423 447 370 355 o144 44855 45158 417 372 453323 454123 290 132 o123 501v o161 226 503220 50487 47 183 o382 505172 506257 o373 50895 509356 510v 51197 381 178 512115 514142 516100 71 517194 428 518236 519 445 o354 52185 523287 100 533429 534202 535396 o177 536245 537430 123 72 53890 540115 82 429 32 383 174 541333 277 o v 543258 193 218 550-4409 603204 o239 453 604204 327 615322 o210 325 617322 619 312 391 299 620370 291 o v 62252 374 92 127 120 201 313 428 49 623352 624341 o419 268 381 147 352 63278 u14 633314 51 95 123 179 180 245 267 330 362 375 382 393 636198 418 430 382 126 333 140 372 202 241 104 352 342 384 192 64489 333 294 659323 z235 674 146 70258 o166 705114 706208 708260 o246 709372 710194 o207 714449 o158 715105 448 718364 719428 r720282 72155 o109 416 723294 o16 725348 62 65 280 315 337 327 144 727271 729104 32 453 o189 734114 415 z48 736437 738189 740388 118 109 o189 74285 74474 o113 745v o314 746 412 407 o283 399 747100 o310 237 389 427 748349 o415 44 750o76 o432 752373 372 379 o216 160 109 756396 132 758169 76014

Washington Av. W.—Continued
768344 o344 77658 o58 312 778368 784 45 79499 79686 o86 99 213 812251 816263 821261 258 822314 824165 o376 826190 828135 830291 362 908281 916192 936377 1017385 1018454 1019314 1025315 1030140 1110360 1112305 1123280 1125214 1135 439 1203187 o410 120478 436 1205278 1210270 121334 1214429 121555 1217119 1223212 o15 16 1224232 122593 1320429 o112 1334363 1525107 415 1526413.

Webster N. 937 11156 203 12146 252 15249 o213 321 17419 443 o232 19371 202 69 o223 2170 22294 89 2369 103250 342 321 o398 86 333 119 57 394 89 107441 368 110 flat a306 377 flat b443 323 372 312 291 flat c94 242 61 111100 111 193 349 55 112 flat f15 flat e100 291 flat d180 341 348 392 115260 117418 o95 119153 12070 123125 181 368.

Webster S. 7110 9311 10, 12329 14, 16329 377 15332 235 356 18, 20140 189 355 73 22 195 107 23388 c301 2591 388 107206 o357 154 108435 109-13167 o167 117286 119170 121418 b231 c201 123198.

West Lawn av. 1906180 1908433 119 1910 381 1913332 1918174 354 192578 2123392 2125419 420 2134394 2152431 211 220250 2220344.

Williamson, 513-1985 241 521158 433 523-5 83 291 601-732 149 602369 269 606301 608 323 156 o208 199 76 609-11205 613126 615 98 616341 o44 617121 356 619259 63 621 129 623250 z126 624212 210 81 o63 626223 62743 630187 z68 631-33259 634431 637310 o265 638188 64163 z432 o314 32 642281 643-53137 644120 648431 650357 253 o191 157 164 652184 o210 654v o91 125 44 701-5 151 702-682 226 708366 712183 714216 716 414 250 718241 396 720395 o169 724292 725323 z90 726450 73075 731387 340 732 287 z46 735365 736390 73846 o125 36 740 441 743397 744259 746403 747455 117 156 106 751v 752108 753112 754239 801327 z371 802364 198 z283 335 805364 422 286 r384 80836 810450 o15 r58 811146 419 o434 253 37 81366 154 o369 81760 820197 821363 823204 824238 826204 827348 44 83168 834388 836154 839149 o313 298 841450 o60 84280 843292 844400 215 o140 846155 84755 848370 436 194 222 249 851-368 852126 198 392 30 82 114 180 205 308 341 344 371 425 444 85368 854154 90683 z331 907116 908214 911116 912181 o371 913427 149 407 916361 226 917427 920329 398 210 z247 923401 926382 37 929234 930435 122 349 42 93197 37 o453 932401 39 286 933310 66 o420 354 935119 263 o116 93646 93 o v 937122 939361 940367 176 942215 944280 945372 360 947283 o275 95170 953238 1002

Williamson—Continued
391 1004362 o223 210 102 1005149 o163 1006239 339 o103 1007293 z420 1011214 1013349 419 154 o15 1014218 b218 c265 r322 z363 1015205 1018351 o173 1020166 1021214 1024360 o267 1025388 35 1026 207 282 o13 1028v b358 13 c v 1030185 1031304 1033281 1036v 1037121 1038 389 o46 1040254 155 104280 o424 1043270 z325 1045391 o144 1046355 1049363 1051284 1052280 391 242 1053 284 105460 103 1102238 1105396 o168 1106441 120 1108135 1110232 111174 o261 1113427 o128 1114253 1120386 385 1121 414 388 1122277 281 o336 1124155 1125 84 135 377 1126238 1129101 1133191 1134 35 134 388 1135215 184 324 84 304 1136 164 1137290 114 119 1138361 113989 1140 138 114115 1145299 297 81 1146240 1149 293 1150276 1151343 1154224 z441 1204 69 1205289 o flat 113 flat 2163 1210226 z106 50 35 57 336 1212336 1214428 301 297 121556 1216186 1218371 1219140 259 1222101 1225264 122659 124 1234127 1238 154 o216 1242297 1246435 282 1252369 144 1301-983 232 1302281 1310339 o338 1316416 131855 1319312 o449 z348 1321 278 132252 1324161 239 1325358 1326151 1327323 1328236 1329407 1330151 215 321 1331194 o61 1332264 1334365 1335160 o240 1335½311 1337160 413 104 1340264 1341v 134234 1343347 z43 o36 1345388 313 o161 54 285 1346420 43 1350441 120 1352126 1354264 1401319 o191 415 140363 242 1405311 1407297 1409145 1410304 1411176 141452 1415246 1416257 o318 1417188 o232 61 z146 1418371 1419243 o v 1420198 323 1423235 1426439 151 o425 1427350 o297 1427½v 1430191 381 1431 409 o341 143241 z415 z317 1433307 1436 50 302 1437138 109 1438327 1440288 1441 228 z411 286 1443380 58 144735 1449330 145335 387 145671 1500380 1502350 364 395 1504235 1505396 1507v 1508366 1509350 1510208 1512216 1518216 z368 1519302 1524301 432.

Wilson E. 1403 9403 16 15178 372 1682 314 20115 358 o176 442 21282 451 84 359 394 284 119 24376 162 o v 2964 330 66 395 30 345 103453 452 214 c116 104123 192 10591 450 108 106242 197 383 208 431 413 208 35 52 107331 78 113 390 110164 428 100 433 111189 454 11479 117129 383 54 431 347 379 176 202 420 288 142 119363 121v o14 123 368 293 337 125312 311 127454 127½125 115 131112 227 o172 178 13 15 16 137341 151 o16 142385 275 14375 r367 144426 119 14515 o273 147v o440 149, 151128 154 41 44 15040 251 155-7196 301-9400 302-8277 303-9420 377 307348 30973 222

Wilson E.—Continued
92 305 331 177 310, 312323 311319 313-15 259 194 314160 z205 o424 161 315-17309 444 316424 o247 318129 319-21260 235 323347 402201 402½323 404162 406202 443 436 413 122 308 273 147 213 343 64 111 244 411 408234 o234 134 41093 412348 416-1883 126 416191 418118 339 382 196 u182 50189 502239 69 436 32 63 274 47 504354 215 506229 34 o374 116 508126 o168 510156 356 299 55 160 253 329 199 184 514370 516414 o338 518239 o436 520-24 130 89 350 442 233 176 81 148 u397 601160 345 605344 607-9238 74 119 419 176 272 268 179 189 61169 613-15305 70 406 161 274 245 255 432 385 324 407 383 339 262 369 358 406 36 62089 15 377 351 623331 o345 624 198 42 15 142 345 413 383 316 625449 629 233 631125 453 370 199 282 210 381 350 431 287 355 236 45 352 643114 273 66 167 95 647340 186 713-17205 719-21v 749-53 420 1047229 o261 121388 1221353 1305414 1309163 172 o425 1311351 1312441 1314351 380 1317264 1318387 1321229 1323117 1326232 1327265 1328265 1329 417 133032 324 1331294 1332133 1333391 428 1337287 1338115 1339362 1340v 1344 90 1348213 143 1354192.

Wilson W. 2040 28146 75 41 101120 390 158 224 218 213 210 102v 105121 414 332 199 93 109327 224 112287 321 114287 115 228 118364 379 120305 12141 432 169 124 125 127270 133424 391 345 134270 139275 145323 149359 151452 302223 197 192 189 304370 308209 89 62 185 84 o348 313263 316378 164 121 320184 271 332 164 58 321 436 94 434 322177 324332 335 o410 326273 o141 z229 329392 330233 33140 100 108 o138 332151 334273 335112 33751 338135 350 297 251 34013 o v 341383 342288 246 348448 351120 352409 401153 311 40286 102 408133 409404 13 410298 297 41286 41576 420444 332 423314 426202 427383 428438 429368 o352 351 430417 o383 432 367 433326 436121 o55 330 437155 o383 438155 442107 445445 44681 328 277 451 165 452158 504243 320 507131 511385 512 388 359 515151 516384 518183 105 519383 384 521197 207 390 522359 524165 526101 z295 532352 66 536207 538124 191 541-5 82 542193 544108 546231 548449 601-7 140 616399 354 620314 o230 62416 o406 629121 630v o424 632105 63460 214 134 168 636314 412 640105 64146 r392 426.

Wingra, 525116 622179 623114 723443.

Wingra ct. 1320321.

Winnebago, 1626202 1628202 1704126 1713 302 171713 212 1807201 1816255 1819v 1903180 1907323 1909323 1915198 1921

Winnebago—Continued
30 1932v 1934154 193930 2002128 2006 128 358 2009362 2015362 2016358 2018 187 o157 2033261 2045295 2061v 2063337 z230 o282 2067411 2104355 210660 2108 15 z242 2111136 2115200 299 o397 2117389 2126485 213696 213831 214084 2142212 215147 2162169 2215403 2304123 399 2310 176 2335157 2420122 2432v o444 2505402 2511124 o124 2601401 286 2602298 297 2665324 2673159.

Wisconsin av. 108185 91 124332 125420 203280 209384 390 33 213v 214190 403 217172 232 221341 223146 301266 259 309 134 172 346 343 225 399 312 64 87 315 84 116 415 316141 76 321188 345 439 141 401 340 453 419 328 o42 407 94 z222 z121 z49 13 15 409275 411227 412179 415156 363 416 183 143 r208 423342 292 424 98 84 288 376 286 504334 131 512316 57 516320 353 518 114 38 525175 97 454.

JOSEPH M. BOYD, Pres't and Cashier — CHAS. O'NEILL, Ass't Cashier
W. B. ROYS, Ass't Cashier at Branch Bank

BANK OF WISCONSIN

NO. 1 EAST MAIN STREET

MADISON, - WISCONSIN

BRANCH BANK—Corner State, Johnson and Henry Streets

Capital $100,000.00 — Surplus $100,000.00

A. L. Sanborn — A. O. Fox — Eugene Ha[illegible] — [illegible] — Frank Kessen[illegible]
R. R. Kropf — Joseph M. Boyd — [illegible] — [illegible]

E. S. BURWELL, President — ESTABLISHED [illegible] — [illegible]

JEFFERSON [illegible] CO.

[illegible]

Coach[illegible] and Baggage

HOTELS AND DEPOTS

CITY TRADE SOLICITED

Phone No. 7 — Location: Fashion Livery, Madison, Wis.

CAPITAL $50,000 — ESTABLISHED 1883 — SURPLUS and PROFITS $205,000

CAPITAL CITY BANK

DIRECTORS:

J. W. HOBBINS, Pres. and Cashier — M. S. KLAUBER
C. A. JOHNSON, Vice-President — C. J. HA[illegible]SON
A. H. HOLLISTER — W. J. D[illegible], Assistant

LOANS MADE ON REAL ESTATE

SAVINGS DEPARTMENT. — Foreign and Domestic Exchange

Louis Fauerbach, Preside[illegible] — Henry Fauerbach, Vice-President
Fred. Fauerbach, Sec'y and Treas.

Fauerbach's Beers

HAVE A FULL RICH HOP AND MALT FLAVOR

Order a Case. — Telephone 17

BOUND AT GRIMM'S BINDERY.

CENTRAL WIS. TRUST CO. 4 PER CENT. For Deposits