



LIBRARIES

UNIVERSITY OF WISCONSIN-MADISON

Wisconsin volleyball. 1983

Flarup, Tamara J.; Skudlarek, Mary; Van Matre, Cindy
[Madison, Wisconsin]: [s.n.], 1983

<https://digital.library.wisc.edu/1711.dl/3BOV5OIJFSCWO8V>

<http://rightsstatements.org/vocab/InC/1.0/>

The libraries provide public access to a wide range of material, including online exhibits, digitized collections, archival finding aids, our catalog, online articles, and a growing range of materials in many media.

When possible, we provide rights information in catalog records, finding aids, and other metadata that accompanies collections or items. However, it is always the user's obligation to evaluate copyright and rights issues in light of their own use.

University of Wisconsin-Madison

WISCONSIN VOLLEYBALL



Contents

Quick Facts	1
Administration	2
Coaching	5
Madison and the Campus	6
History and Highlights	7
Player Profiles	8
Team Picture	11
1983 Roster	12
All-Time Records	13
1982 Big Ten Statistics	15
Big Ten Opponents	16
Non-Conference Opponents	20
Wisconsin Media Outlets	24
Schedule	back cover

Credits

Brochure written by Tamara J. Flarup, Cindy Van Metre, Mary Skudlarek. Cover and brochure designed by Tara Christopherson. Contributing photographers are Duane Hopp and Tom Rust.

Quick Facts

Location: Madison, Wisconsin
Population: 171,769

Founded: 1848

Enrollment: 42,230

Chancellor: Irving Shain

Chairman Athletic Board:
Dr. David W. Tarr

Athletic Director: Elroy L. Hirsch

**Associate Director of
Non-Revenue Sports:**
Dr. Kit Saunders

Assistant Director of Women's Sports:
Paula Bonner

Head Volleyball Coach:
Russ Carney (608) 263-5670

Assistant Coach: Mary Skudlarek

Athletic Ticket Manager:
Wayne Kuckhan

Women's Sports Information Director:
Tamara J. Flarup (608) 263-5502

Athletic Conference Affiliations:
Big Ten—Intercollegiate Conference
of Faculty Representatives
NCAA (National Collegiate Athletic
Association), Division I

Nickname: Badgers

Mascot: Bucky Badger

Colors: Cardinal and White

**First Year of Women's
Intercollegiate Athletics:**
1974

Mailing Address:
1440 Monroe Street
Madison, WI 53711
(608) 263-5580

Administration

Administration



Dr. Kit Saunders, the Director of Women's Athletics for the past nine years, has assumed a new role in the Wisconsin Athletic Administration. As the Associate Director of Non-Revenue Sports, Kit oversees the policies and direction of the twenty-two men's and women's non-revenue sports at Wisconsin. Kit's long association with UW athletics also includes serving as the women's sports coordinator, lecturer in physical education, and the women's tennis coach prior to her appointment as Director of Women's Athletics in 1974.

She has held positions of leadership on the state, regional, and national level. As one of the founders of the Wisconsin Women's Intercollegiate Athletic Conference, Kit served in numerous state offices including that of president. She has been a commissioner for the six-state Midwest Association of Intercollegiate Athletics for Women (MAIAW), and was elected vice president for Division I schools of the Association of Intercollegiate Athletics for Women (AIAW).



Paula Bonner has assumed the role of Assistant Athletic Director in charge of the Wisconsin Women's Intercollegiate Athletics Program. Now in her sixth year of administrative association with the UW program, Paula oversees the complete operation of the 11-sport Badger women's program including budget preparation and expenditures, financial aid, special events arrangements, and recruiting.

She has served as the chairperson of the State and Midwest Regional AIAW ethics and eligibility committees, and heads the UW Athletic Board Women's Sports Committee.

Sports Information

The responsibility for disseminating all information and publicity materials for the 11-sport women's athletic program lies with **Tamara J. Flarup**, Director of Women's Sports Information

Now in her seventh year, Tam has been able to observe Wisconsin women's sports gain stature and recognition both statewide and nationally. Under Tam's direction, the sports news staff coordinates sports results, plans brochures and other publicity materials, and writes weekly sports releases and additional features on the women athletes. Tam also assists the Women's Intercollegiate Sports Booster Club (W.I.S. Club) in its promotions and publications.

Active in concerns of women's sports publicists nationally, Tam organized and chaired the College Sports Information Directors (CoSIDA) "Publicists for Women's Sports Committee" two years, served as a coordinator for the CoSIDA Publications Contest Committee, and was a member of the AIAW Publicity Committee.

During the past summer, Tam was selected as one of 34 sports information directors to serve as a media liaison director for the 1983 National Sports Festival in Colorado Springs.



Academic excellence is emphasized at Wisconsin. Much of the credit for the impressive academic record behind many Badger athletes is the counseling system available to the men and women student athletes.

Assistant to the Director of Athletics **Diane Johnson** and Counselor **Alan Zussman** are responsible for the Wisconsin athletics counseling program which is offered to the nearly 900 Badger athletes. As former members of the academic dean's office, Diane and Al have a comprehensive understanding of academics at Wisconsin, and a permanent line of communication with all university departments.

For those athletes that do request assistance, Diane and Allan offer counseling sessions on a one-to-one basis at a time appropriate for the athlete. Wisconsin athletes are encouraged to be degree-oriented while allowing for the flexibility to explore different areas. Diane and Allan take a personal approach to each athlete in determining his or her individual needs, whether the needs be personal or academic in nature.



Academic Counseling

Sports Medicine

The care, prevention and treatment of injuries to all Wisconsin athletes is supervised by a four-person staff of N.A.T.A. certified athletic trainers. **Gordon Stoddard, Jan Tappon, Dennis Helwig, and Jim Bossany** are supported by a staff of 25 student trainers and one certified graduate assistant as they care for the nearly 900 men and women athletes at Wisconsin.

The staff utilizes training rooms in the Stadium, Natatorium, and UW Fieldhouse. All training areas are equipped with the finest therapeutic modalities and rehabilitative apparatus. An orthopedic surgeon assigned to intercollegiate athletics also assists in the diagnosis and treatment of the athletes.

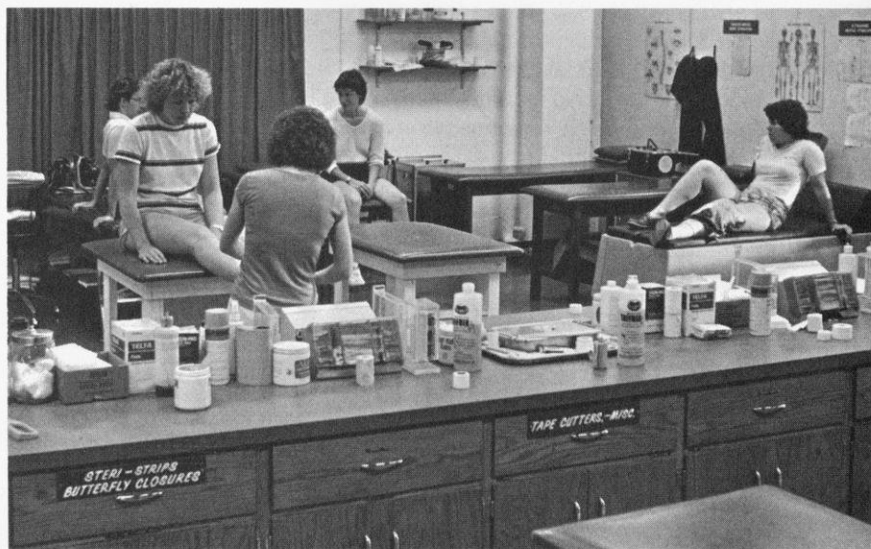



**Head Coach
Russ Carney**

Former UW assistant Coach Russ Carney begins his second season as head women's volleyball coach. Carney came to Wisconsin from Kellogg Community College in Battle Creek, MI, where he coached his 1980 women's volleyball team to the NJCAA National Championship Title.

The former U.S. National team member began his playing career at Kellogg and later transferred to Ball State University, where he lettered two years. Russ earned his bachelors degree in physical education from Ball State in 1977 and returned to Kellogg Community College as the assistant coach prior to coming to Wisconsin.

Besides the national champion women's team, Russ has had successful coaching endeavors with the Junior Olympics, where his men's team won the gold medal in 1980. Russ collected another gold medal in the 1981 National Sports Festival when he coached the men's East team to a first-place festival finish.

**Assistant Coach
Mary Skudlarek**

Assistant volleyball coach Mary Skudlarek begins her second season with the Wisconsin program. She has national champion competitive experience as a member of the twice NJCAA Champion Kellogg Community College volleyball team. She completed her education at the University of Illinois where she was a two-year letter winner and physical education graduate.

Additional coaching experiences include a year stint as assistant coach at Lakeview High School in Battle Creek, MI. Mary has also coached in Sports Camp International summer camps, and coached the Battle Creek junior team to an 11th place finish at the 1980 Junior Olympic Games.

The South Bend, IN, native is enrolled in graduate school at Wisconsin.

Madison and the Campus

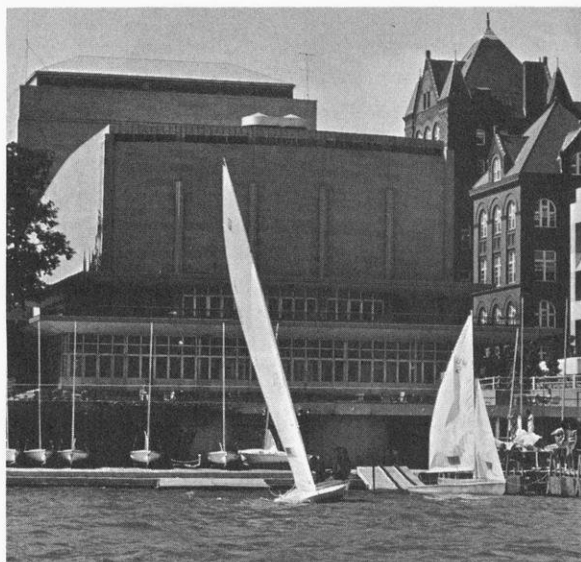

Nestled between a chain of four sparkling lakes, the dominant feature on the Madison skyline is the majestic capitol building, whose 200-foot illuminated white dome is visible for miles both day and night.

Madison is a clean, vibrant city whose chief businesses are education and government. Located just three driving hours from Chicago, one-and-one-half hours from Milwaukee, and five hours from Minneapolis, Madison is consistently rated as one of the most attractive places to live in the country. In 1978, Madison proudly accepted the designation of All-American City given by the national Municipal League.

The Wisconsin campus is located just one mile from the state capitol on a series of hills overlooking scenic Lake Mendota, the largest of the chain of lakes.

The campus covers over 900 acres—most within two blocks of Lake Mendota. Many of the residence halls have the lake in their backyard, and there are numerous bathing beaches along the Mendota shoreline. In addition, the UW Arboretum, a nature study and hiking area, offers another 1,224 acres to the campus community. Also located near the campus is Picnic Point, a 129-acre park-like peninsula which extends into Lake Mendota and is used for nature study and recreation. Jogging paths and bike trails extend along the entire campus shoreline of Lake Mendota.

History and Highlights

In its 10-year history, the UW women's volleyball program has fashioned a 239-149-14 overall record for a winning percentage of .216. Just two losing seasons are included in that record, but the Badger team is definitely on the rebound completing its first Big Ten Conference season last year with a 4-9 record and sixth place finish. Wisconsin was 11-16 overall last season, but looks to improve that record with the return of five starters.

Senior **Megan Scott** of Platteville, WI, was a top performer last season leading the Big Ten Conference in three categories. Scott led in total kills (173), kills per match (14.4), and blocking points (74).

As a member of the Big Ten Conference, Wisconsin will play each school in the Western division of the Conference twice (home and away), and each school in the Eastern Division once. The top two teams in each division will meet in a single-elimination tournament which will determine the Big Ten Champion and automatic qualifier to regional play in the NCAA National Volleyball Championship.

Volleyball practice and tryouts begin the third week of August, with the intercollegiate competitive season extending from September through November. Following the semester break ending in January, the varsity team competes in its "second season" as a school sponsored USVBA team.

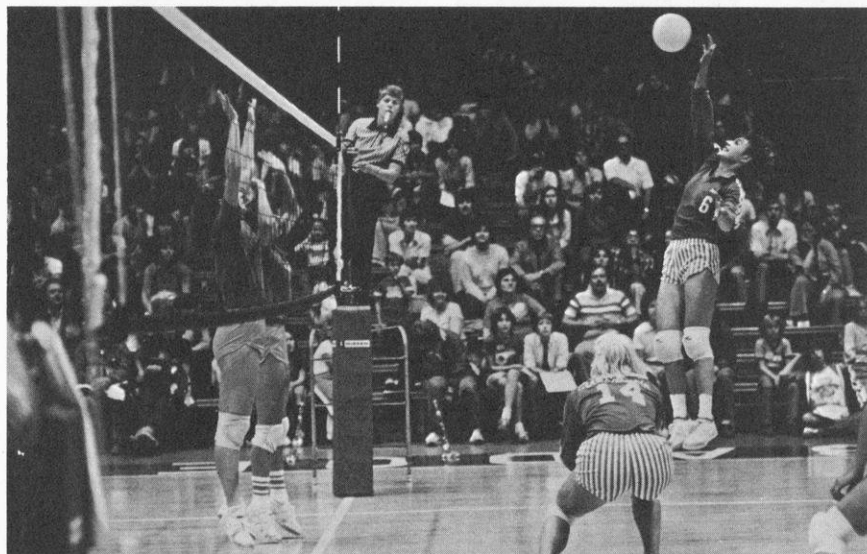

Player Profiles

4

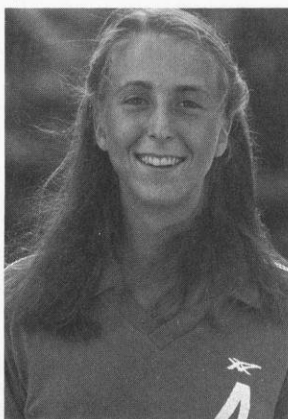

KATHY COGAN

5-11

Right Front Attacker

Jr.

Milwaukee, WI

Kathy is a two-year letter winner for the Badgers . . . will play the right side blocking-attacking position in 1983 season . . . physical attributes help to make her a formidable blocker . . . two-year scholar athlete with a perfect 4.0 average in chemical engineering

16

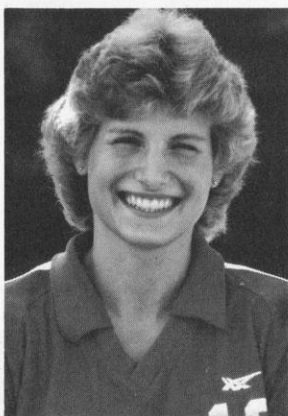

JULIE FAUTSCH

6-0

Middle Blocker

Fr.

Spring Lake Park, MN

Julie possesses outstanding athletic ability . . . has the physical tools as well as leadership qualities . . . high school standout in volleyball and basketball . . . USA Today third team All-American in basketball . . . Julie was an outstanding high school student and has interests in engineering and business

7

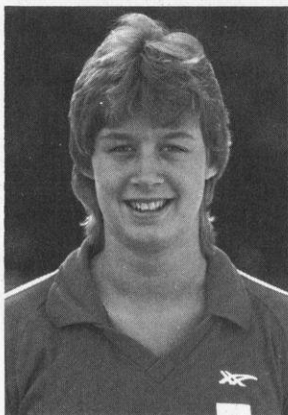

SUE GILMEISTER

5-9

Left Front Attacker

So.

Oak Creek, WI

Sue was a walk-on in 1982 . . . extremely hardworking and dedicated . . . red-shirted '82 season and has earned a scholarship for this year . . . three-sport standout in high school . . . led her high school team to a third place finish in the state tournament two consecutive years . . . excellent chance to start for the Badgers this year

8

**MARY KAY JENKINS**

5-5

Setter**Fr.****Battle Creek, MI**

Quickness and consistency are Mary Kay's strengths . . . three-sport standout athlete in high school . . . All-city, All-state honors, as well as state champs or runner-up three out of four years . . . involved in Junior Olympics for three years . . . can earn a sport in the Badger line-up . . . interested in business and education

12

**NANCY KELTY**

5-9

Left Front Attacker**Jr.****Chicago, IL**

Nancy has the potential to start this year . . . excellent server . . . has become skillful at tooling the block and hitting shots . . . two-year letter winner for the Badgers

3

**MIMI KURKA**

5-8

Left Front Attacker**Jr.****Mount Prospect, IL**

Mimi is a co-captain as a junior this year . . . two-year letter winner at Wisconsin . . . demonstrates leadership ability . . . potential starter in the 1983 season

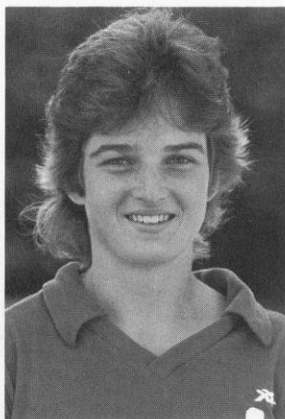
11**DEANNA REILLY**

5-10
 Setter
 So.

Madison, WI

Deanna is a returning letter winner for the Badgers . . . spent the 1983 open season training as a setter . . . has an excellent chance to set a 5-1 for the Badgers this year

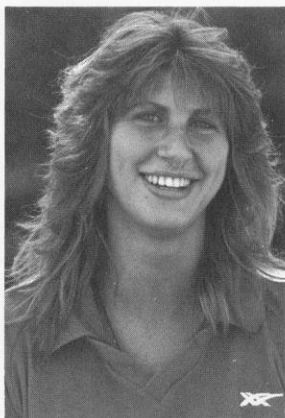
14**JULIE SCHROEDER**

5-11
 Middle Blocker
 Jr.

Mishawka, IN

Julie is a junior college transfer from Southwestern Michigan . . . All-state, All-region and honorable mention All-American . . . state high school champion in Indiana . . . three-sport . . . most valuable player in high school . . . experienced player who can earn a starting spot . . . look to Julie for immediate contribution

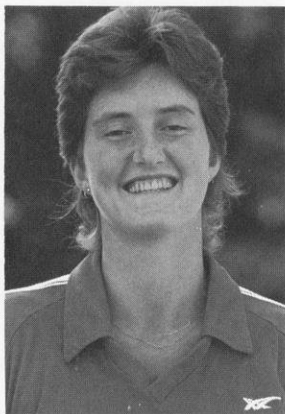
15**MEGAN SCOTT**

6-2
 Middle Blocker
 Sr.

Platteville, WI

Last season, Megan led the Big Ten in kills per match with 14.4 and blocks per match with 6.17 . . . after only one varsity season with the Badgers, she has established herself as a force in the Midwest . . . dominates the net with her blocking ability . . . has agility and movement skills that make her a consistent backcourt player

1

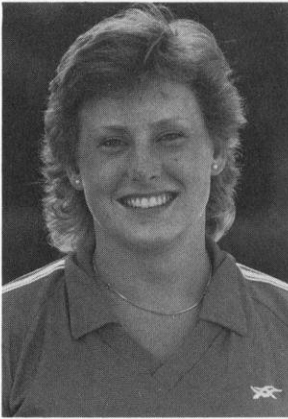

LAURA SKAATHUN

5-7

Setter

Jr.

Park Ridge, IL

Laura returns to the Wisconsin volleyball program after playing for the Badgers in 1980. . . Experienced setter who can run the offense. . . Could gain a starting spot this year.

The Team



Left to right, back: Mimi Kurka, Julie Fautsch, Megan Scott, Julie Schroeder, Deanna Reilly, Kathy Cogan. *Left to right, front:* Asst. Coach Mary Skudlarek, Nancy Kelty, Laura Skaathun, Mary Kay Jenkins, Sue Gilmeister, Head Coach Russ Carney.

1983 Wisconsin Volleyball Roster



Head Coach: Russ Carney

Asst. Coach: Mary Skudlarek

Numerical

No.	Player	Hgt.	Wt.	Pos.	Yr.	Hometown/High School
1	Laura Skaathun	5-7	140	SET	Jr.	Park Ridge, IL/Maine South
3	Mimi Kurka	5-8	145	OH	Jr.	Mt. Prospect, IL/Mt. Prospect
4	Kathy Cogan	5-11	140	OH	Jr.	Wauwatosa, WI/Pius XI
7	Sue Gilmeister	5-9	145	OH	Fr.	Oak Creek, WI/Oak Creek
8	Mary Kay Jenkins	5-5	130	SET	Fr.	Battle Creek, MI/Pennfield
11	Deanna Reilly	5-10	160	SET	So.	Madison, WI/Memorial
12	Nancy Kelty	5-9	145	OH	Jr.	River Forest, IL/River Forest
14	Julie Schroeder	5-11	150	MB	Jr.	Mishawaka, IN/Mishawaka
15	Megan Scott	6-2	180	MB	Sr.	Platteville, WI/Platteville
16	Julie Fautsch	6-0	160	MB	Fr.	Spring Lake Park, MN /Spring Lake Park

Alphabetical

No.	Player	Pronunciation	Pos.	Yr.	Hometown
4	Kathy Cogan	('Ko-gən)	OH	Jr.	Wauwatosa, WI
16	Julie Fautsch	('Fauch)	MB	Fr.	Spring Lake Park, MN
7	Sue Gilmeister	('Gil-mi-ster)	OH	Fr.	Oak Creek, WI
8	Mary Kay Jenkins	('Jin-kinz)	SET	Fr.	Battle Creek, MI
12	Nancy Kelty	('Kel-te)	OH	Jr.	River Forest, IL
3	Mimi Kurka	('Ker-kə)	OH	Jr.	Mt. Prospect, IL
11	Deanna Reilly	('Ri-le)	SET	So.	Madison, WI
14	Julie Schroeder	('Shra-der)	MB	Jr.	Mishawaka, IN
1	Laura Skaathun	('Ska-than)	SET	Jr.	Park Ridge, IL
15	Megan Scott	('Skat)	MB	Sr.	Platteville, WI

All Time Records

UW Match and Game Records

	Year	Record	Pct.
Most Match Wins	1978	40-10-2	.788
Fewest Match Wins	1981	5-30	.143
Most Match Losses	1981	5-30	.143
Fewest Match Losses	1974	28-4	.875
Most Matches Played: 52	1978	40-10-2	.788
	1977	30-14-8	.629
Fewest Matches Played: 25	1973	16-9	.640
Highest Winning Match %	1974	28-4	.875
Lowest Winning Match %	1981	5-30	.143
Most Consecutive Match Wins	15	1978	
Most Consecutive Match Losses	9	1981	
Most Consecutive Game Wins	19	1976	
Most Consecutive Game Losses	14	1981	
Most Match Shutouts	none		
Most Game Shutouts	2	1979 & 1977	

UW Coaching Records

Coach	Year	Record	Pct.	Big Ten	Regional	National
Kay Von Guten	1973-74	16-9	.640	—	5th	—
Kay Von Guten	1974-75	28-4	.875	—	5th	—
Pat Hielscher	1975-76	25-16	.610	6th	5th (tie)	—
Pat Hielscher	1976-77	34-14	.708	6th	5th (tie)	—
Pat Hielscher	1977-78	30-14-8	.654	2nd	5th (tie)	—
Kristi Conklin	1978-79	40-10-2	.788	5th (tie)	5th	—
Kristi Conklin	1979-80	26-15-4	.622	5th (tie)	9th (tie)	—
Kristi Conklin	1980-81	24-21	.533	7th	7th	—
Niels Pedersen	1981-82	5-30	.143	10th	10th	—
Russ Carney	1982-83	11-16	.407	6th (tie)	—	—
		239-149-14	.621			

UW Record vs. Big Ten 1973-83

Opponent	UW Wins	UW Losses	UW Ties	
University of Illinois	3	15	1	
Indiana University	6	5	0	
University of Iowa	5	2	1	
University of Michigan	4	3	0	
Michigan State University	3	4	0	
University of Minnesota	3	9	0	
Northwestern University	4	13	0	
Ohio State University	3	6	0	
Purdue University	4	6	0	
Totals	34	63	3	.355

Wisconsin Record vs. Opponents 1973-1982

Opponent	UW wins	UW losses	UW ties	Opponent	UW wins	UW losses	UW ties
Alabama	1	0	0	Missouri-St. Louis	0	0	1
Ball State	0	2	0	Nebraska	2	2	1
Calvin College	1	0	0	Northeastern	5	1	0
Carroll College	5	0	0	Northwestern	4	13	0
Carthage College	14	2	0	Northern Colorado	0	1	0
Central Michigan	3	5	0	Northern Illinois	7	2	0
Chicago, U. of	1	0	0	Northern Iowa	5	0	0
Cincinnati	0	3	0	Northern Michigan	2	0	0
Cleveland State	4	0	0	Ohio State	3	6	0
Col. of St. Catherines	2	0	0	Oklahoma	1	3	1
Col. of St. Francis	1	0	0	Ontario	0	0	1
Dayton	3	0	0	Pittsburgh	0	2	0
DePaul	2	4	2	Purdue	4	6	0
Drake	3	2	0	Rock Valley	1	0	0
Eastern Illinois	0	1	0	St. Cloud State	3	1	0
Elmhurst	1	0	0	St. Norberts	1	0	0
George Williams	5	0	0	Southeast Missouri	1	0	0
Grand Valley	2	0	0	Southern Illinois	5	1	0
Gustavus Adolphus	1	0	0	Southwest Missouri	0	2	0
Houston	0	1	0	Tennessee	1	2	0
Illinois	3	15	1	Texas Tech	0	1	0
Illinois-Chicago	2	7	0	Tulsa	1	0	0
Illinois State	3	11	0	UW-Eau Claire	8	1	0
Indiana	6	5	0	UW-La Crosse	13	8	2
Indiana State	0	1	0	UW-Milwaukee	15	2	0
Iowa	5	2	1	UW-Oshkosh	12	4	0
Kellogg College	2	1	1	UW-Parkside	2	1	0
Kentucky	0	1	0	UW-Platteville	7	1	0
Lewis College	4	1	2	UW-River Falls	4	0	0
Loras College	1	0	0	UW-Stevens Point	14	0	0
Loyola-Chicago	1	0	0	UW-Stout	1	0	0
Madison LTD	1	0	0	UW-Superior	2	1	0
Mankato State	3	0	0	UW-Whitewater	4	0	0
Marquette	8	0	0	West Virginia	1	0	0
Marshall	0	1	0	Western Illinois	2	4	1
Miami of Ohio	1	0	0	Western Michigan	3	1	0
Michigan	4	3	0	William Penn	1	0	0
Michigan State	3	4	0	Winnepeg	1	0	0
Minnesota	3	9	0	Winona	1	1	0
Missouri	3	0	0	Wyoming	0	1	0

Program Totals: 239-149-14

1982 Big Ten Statistics

1982 Conference Championship

Semi-finals:

Northwestern def. Ohio Stae 15-3, 15-11, 15-8
 Purdue def. Minnesota 15-11, 15-6, 15-4

Finals:

Purdue def. Northwestern 13-15, 15-6,
 15-10, 15-10

All-Tournament Selections

Kate Crandell, **Purdue**
 Martie Larsen, **Minnesota**
 Peggy McCarthy, **Ohio State**
 Jane Neff, **Purdue**
 Patti Walsh, **Northwestern**
 JoAnn Wissen, **Purdue**

Big Ten Conference Rankings

	W	L	%
1. Purdue	13	0	1.000
2. Northwestern	11	2	.846
3. Ohio State	8	5	.615
Minnesota	8	5	.615
Illinois	8	5	.615
6. Indiana	4	9	.308
Iowa	4	9	.308
Wisconsin	4	9	.308
9. Michigan	3	10	.231
10. Michigan State	2	11	.154

Wisconsin's 1982 Final Conference Statistics

13 match totals

Big Ten Record: 4-9 (6th place)

Player	Spiking Percentage					Kills		
	M	K	E	TA	PCT	M	K	AVG
Denise Maybach	13	21	7	81	.173	13	21	1.62
Sonya Rencevicz	13	72	27	249	.181	13	72	5.54
Megan Scott	13	183	77	437	.243	13	183	14.08
Cathy Marick	13	46	26	176	.114	13	46	3.54
Kathy Cogan	13	32	19	93	.140	13	32	2.46
Julie Myers	13	134	55	360	.219	13	134	10.31
Mimi Kurka	13	49	35	189	.074	13	49	3.77
Nancy Kelty	13	0	0	1	.000	13	0	.00
Deanna Reilly	9	5	6	29	-.034	9	5	.56
Sherry Kuhn	12	20	12	60	.133	12	20	1.70
Totals	13	562	264	1675	.178	13	562	43.23

Player	Blocking					Service Aces		
	M	BS	BA	PTS	AVG	M	SA	AVG
Denise Maybach	13	1	10	12	.92	13	23	.177
Sonya Rencevicz	13	0	19	19	1.46	13	21	1.62
Megan Scott	13	20	35	75	5.77	13	6	.46
Cathy Marick	13	1	8	10	.77	13	18	1.38
Kathy Cogan	13	3	3	9	.69	13	8	.62
Julie Myers	13	14	18	46	3.54	13	13	1.00
Mimi Kurka	13	1	7	9	.69	13	11	.85
Nancy Kelty	13	0	0	0	.00	13	7	.54
Deanna Reilly	9	0	3	3	.33	9	0	.00
Sherry Kuhn	12	0	2	2	.17	12	13	1.08
Totals	13	40	105	184	14.23	13	119	9.15

Big Ten Opponents



The Big Ten Conference Volleyball Champion will receive an automatic berth to regional qualifying for the NCAA National Volleyball Championship, December 16-17, at the University of Kentucky.

The Big Ten Champion is determined first through divisional round-robin play plus five cross-over games with the opposite division opponents. Thus, Wisconsin will play each team in the Western division twice (home and away), and will play each team in the Eastern division once. The top two teams in each division will meet in a single elimination tournament, November 18-19, at Northwestern.

Big Ten Western Division: Illinois, Iowa, Minnesota, Northwestern, Wisconsin.

Big Ten Eastern Division: Indiana, Michigan, Michigan State, Ohio State, Purdue.

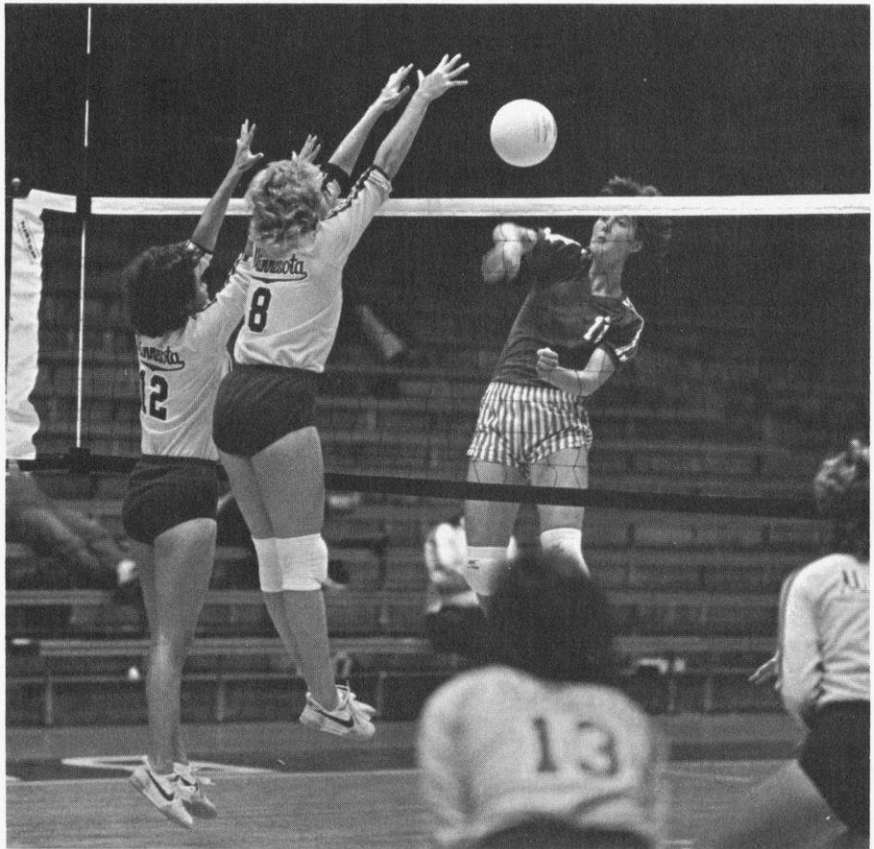

University of Illinois

- * Friday, Sept. 16, at Champaign, 7:00 p.m.
- * Saturday, Oct. 22, at Madison, 7:30 p.m.
- 1982 Record: 17-20
- 1982 Big Ten Record/Place: 8-5, Tie 3rd
- Location: Champaign, IL
- Enrollment: 34,500
- Colors: Orange & Blue
- Nickname: Fighting Illini
- Head Coach: Mike Hebert
- Sports Information: Lani Jacobsen
- Telephone: 217-333-1390
- Home Arena: Kenney Gym (800)
- Series Record: UW 3, Illinois 15, Ties 1



FIGHTING
illini

Indiana University

- * Friday, Oct. 14, at Bloomington, 7:30 p.m.
- 1982 Record: 10-21
- 1982 Big Ten Record/Place: 4-9, Tie 6th
- Location: Bloomington, IN
- Enrollment: 31,500
- Colors: Cream & Crimson
- Nickname: Hoosiers
- Head Coach: Doug West
- Sports Information: Susan Williams
- Telephone: 812-335-4770
- Home Arena: Assembly Hall (17,537)
- Series Record: UW 6, Indiana 5

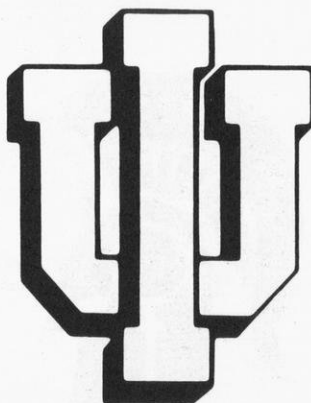

University of Iowa

- * Friday, September 23, at Iowa City, 7:30 p.m.
- * Saturday, Oct. 29, at Madison, 7:30 p.m.
- 1982 Record: 10-22
- 1982 Big Ten Record/Place: 4-9, Tie 6th
- Location: Iowa City, IA
- Enrollment: 28,140
- Colors: Black and Old Gold
- Nickname: Hawkeyes
- Head Coach: Sandy Stewart
- Sports Information: Lee-Ann Hughes
- Telephone: 319-353-3507
- Home Arena: Carver-Hawkeye Arena
UI Field House
- Series Record: UW 5, Iowa 2, Ties 1





University of Michigan

* Friday, Oct. 7, at Madison, 7:30 p.m.
 Friday, Nov. 11, at Ann Arbor, 7:00 p.m.
 1982 Record: 11-18
 1982 Big Ten Record/Place: 3-10, 9th
 Location: Ann Arbor, MI
 Enrollment: 35,500
 Colors: Maize & Blue
 Nickname: Wolverines
 Head Coach: Sandy Vong
 Sports Information: Diane Brown
 Telephone: 313-663-2411
 Home Arena: Central Campus Rec. Bldg.
 Series Record: UW 4, Michigan 3



Michigan State University

* Sunday, Oct. 9, at Madison, 12:45 p.m.
 Saturday, Nov. 12, at E. Lansing, 3:30 p.m.
 1982 Record: 9-22
 1982 Big Ten Record/Place: 2-11, 10th
 Location: East Lansing, MI
 Enrollment: 40,627
 Colors: Green & White
 Nickname: Spartans
 Head Coach: Annelies Knoppers
 Sports Information: Cathy Chown
 Telephone: 517-355-2272
 Home Arena: IM Sports-West Arena (2,000)
 Series Record: UW 3, Michigan State 4,
 Ties 1



University of Minnesota

* Wednesday, Sept. 21, at Madison, 7:30 p.m.
 * Saturday, Nov. 5, at Minneapolis, 3:00 p.m.
 1982 Record: 23-9
 1982 Big Ten Record/Place: 8-5, Tie 3rd
 Location: Minneapolis, MN
 Enrollment: 49,000
 Colors: Maroon & Gold
 Nickname: Golden Gophers
 Head Coach: Stephanie Schleuder
 Sports Information: Karen Smith
 Telephone: 612-379-8223
 Home Arena: Williams Arena (17,000)
 Series Record: UW 3, Minnesota 9

* Indicates conference matches

Northwestern University

- * Saturday, Sept. 24, at Evanston, 7:30 p.m.
- * Friday, October 28, at Madison, 7:45 p.m.
- 1982 Record: 26-15
- 1982 Big Ten Record/Place: 11-2, 2nd
- Location: Evanston, IL
- Enrollment: 6,959
- Colors: Purple & White
- Nickname: Wildcats
- Head Coach: Jerry Angle
- Sports Information: Sharon Miller
Telephone: 312-492-7503
- Home Arena: McGaw Hall (8,100)
- Series Record: UW 4, Northwestern 13



The Ohio State University

- * Saturday, Oct. 15, at Columbus, 7:30 p.m.
- 1982 Record: 14-14
- 1982 Big Ten Record/Place: 8-5, Tie 3rd
- Location: Columbus, OH
- Enrollment: 53,438
- Colors: Scarlet & Gray
- Nickname: Buckeyes
- Head Coach: Jim Stone
- Sports Information: Claudia Dinges
Telephone: 614-422-6861
- Home Arena: Larkins Hall (800)
- Series Record: UW 3, Ohio State 6



Purdue University

- Saturday, Sept. 17, at W. Lafayette, 7:00 p.m.
- * Friday, Oct. 21 at Madison, 7:45 p.m. (Oct. 21 match to be played at West High School)
- 1982 Record: 33-1
- 1982 Big Ten Record/Place: 13-0, 1st
- Location: West Lafayette, IN
- Enrollment: 33,000
- Colors: Old Gold & Black
- Nickname: Boilermakers
- Head Coach: Carol Dewey
- Sports Information: Sue King
Telephone: 317-494-3200
- Home Arena: Multi-Purpose Ath. Facility (1,500)
- Series Record: UW 4, Purdue 6

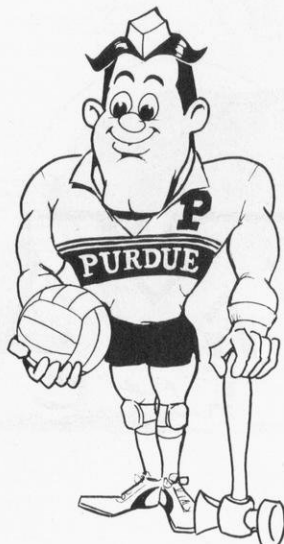

Non-Conference Opponents



Eastern Illinois University

Saturday, Sept. 3, at Charleston, IL,
1:00 p.m.

1982 Record: 36-14

Location: Charleston, IL

Enrollment: 9800

Colors: Blue & Gray

Nickname: Panthers

Head Coach: Betty Ralston

Sports Information: Susan McCann

Telephone: 217-581-2920

Home Arena: Lantz Gym (6,500)

Series Record: UW 0, Eastern Illinois 1

University of Illinois–Chicago

Wednesday, Sept. 7, at Madison, 7:30 p.m.

1982 Record: 15-29

Location: Chicago, IL

Enrollment: 25,000

Colors: Columbia Blue & Scarlet

Nickname: Flames

Head Coach: Don August

Sports Information: John Hansen

Telephone: 312-996-5880

Home Arena: Phy. Ed Building (4,000)

Series Record: UW 2, UI-Chicago 7



Northern Illinois University

Wednesday, Sept. 28, at Madison, 7:30 p.m.

1982 Record: 21-19-1

Location: DeKalb, IL

Enrollment: 25,676

Colors: Cardinal & Black

Nickname: Huskies

Head Coach: Herb Summers

Sports Information: Steven Nemeth

Telephone: 815-753-1706

Home Arena: Evans Field House (6,076)

Series Record: UW 7, Northern Illinois 2



University of Northern Iowa

Fri-Sat., Sept. 30-Oct. 1 at Cedar Falls, IA

Northern Iowa University Tournament with

Minnesota-Duluth, St. Cloud State, Indiana

State, UNI, S. Dakota, Wisconsin,

NE Missouri

1982 Record: 38-19-1

Location: Cedar Falls, IA

Enrollment: 11,000

Colors: Purple & Old Gold

Nickname: Panthers

Head Coach: Dr. Iradge Ahrabi-Fard

Sports Information: Nancy Justis

Telephone: 319-273-6354

Home Arena: West Gym (3,500)

Series Record: UW 5, Northern Iowa 0



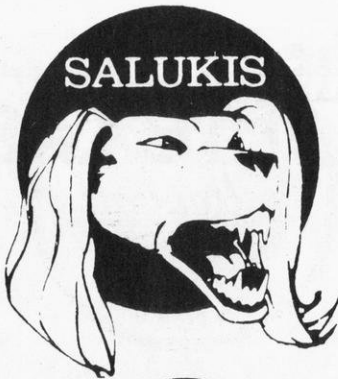

Southern Illinois at Carbondale

Sunday, Sept. 4 at Carbondale, IL, 2:00 p.m.
 1982 Record: 22-14
 Location: Carbondale, IL
 Enrollment: 23,000
 Colors: Maroon & White
 Nickname: Salukis
 Head Coach: Debbie Hunter
 Sports Information: Mitch Parkinson
 Telephone: 618-536-5566
 Home Arena: Davies Gymnasium (1250)
 Series Record: UW 5, S. Illinois 1



Southwest Missouri State University

Friday, Sept. 9, at Texas-Austin Invt.
 1982 Record: 35-15
 Location: Springfield, MO
 Enrollment: 14,000
 Colors: Maroon & White
 Nickname: Bears
 Head Coach: Linda Dollar
 Sports Information: Mark Stillwell
 Telephone: 417-836-5402
 Home Arena: Hammons Student Center
 (9,000)
 Series Record: UW 0, SW Missouri 2



University of Texas-Arlington

Saturday, Sept. 10, at Texas Invt., Austin
 1982 Record: 29-17
 Location: Arlington, TX
 Enrollment: 23,000
 Colors: Royal Blue & White
 Nickname: Mavericks
 Head Coach: Lisa Love
 Sports Information: Jim Patterson
 Telephone: 817-273-2239
 Home Arena: Activities Bldg. (1,200)
 Series Record: First Meeting

University of Texas

Friday, Sept. 9 at Texas Inv., Austin
 1982 Record: 31-15
 Location: Austin, TX
 Enrollment: 48,000
 Colors: Burnt Orange & White
 Nickname: Longhorns
 Head Coach: Mick Haley
 Sports Information: Chris Plonsky
 Telephone: 512-471-7693
 Home Arena: Gregory Gym (3,000)
 Series Record: First Meeting



Western Michigan University

Friday, Nov. 25, at Battle Creek Inv.
 1982 Record: 33-9
 Location: Kalamazoo, MI
 Enrollment: 18,965
 Colors: Brown & Gold
 Nickname: Broncos
 Head Coach: Rob Buck
 Sports Information: John Beatty
 Telephone: 616-383-0947
 Home Arena: Read Fieldhouse (8,250)
 Series Record: UW 3, Western Michigan 1

Western Michigan University



University of Wisconsin- Parkside

Wednesday, October 19, at Madison,
 7:45 p.m.
 1982 Record: 28-16
 Location: Kenosha, WI
 Enrollment: 5,300
 Colors: Green & White
 Nickname: Rangers
 Head Coach: Terry Paulson
 Sports Information: Not available
 Telephone: 414-553-2245
 Home Arena: P.E. Building (2,000)
 Series Record: UW 2, UW-Parkside 1



Wisconsin Media Outlets

Television

- Channel 3, WISC-TV (CBS)* 608-271-5981, 7025 Raymond Road, Madison, WI 53711
Channel 15, WMTV (NBC) 608-274-7817, 615 Forward Drive, Madison, WI 53719
Channel 27, WKOW (ABC) 608-274-6118, Box 100, Madison, WI 53701

Radio

- WIBA Radio* 608-274-5642, Box 99, Madison, WI 53701
WTSO Radio 608-274-1070, Box 44, Madison, WI 53761
WISM Radio 608-271-1480, Box 2058, Madison, WI 53701
WZEE Radio 608-274-2720, 5721 Tokay Blvd., Madison, WI 53761
WWQM Radio 608-274-6397, 5024 Lacy Road, Madison, WI 53711
WHIT Radio 608-291-6500, 5024 Lacy Road, Madison, WI 53711
WMAD Radio 608-837-6888, 3392 Brooks Drive, Sun Prairie, WI 53590

Newspapers

- Wisconsin State Journal* 800-362-8333, 608-252-6156, 608-252-6170 (Telecopy)
Box 8058, Madison, WI 53708
Capital Times 608-252-6474, Box 8060, Madison, WI 53708
Milwaukee Journal 800-242-9390, 414-224-2226, 608-255-8059 ext. 2047 (Telecopy)
333 W. State St., Milwaukee, WI 53201
Milwaukee Sentinel 800-242-9390, 414-224-2176, 608-255-8059 ext. 2049 (Telecopy)
918 N. 4th St., Milwaukee, WI 53201
Isthmus 608-251-5627, 14 W. Mifflin St., Madison, WI 53703
Daily Cardinal 608-262-5854, Vilas Hall, University Ave., Madison, WI 53706
Badger Herald 608-257-4712, 638 State St., Madison, WI 53703
Minneapolis Tribune 612-372-4429, 425 Portland Ave., Minneapolis, MN 55488
Chicago Tribune 312-222-3474, 435 N. Michigan Ave., Chicago, IL 60611

Wire Services

- UPI (Madison)* 800-362-8346, 608-255-6779,
1901 Fish Hatchery Road, Madison, WI 53713
UPI (Milwaukee) 800-242-9147
AP (Madison) 608-252-6297, 1901 Fish Hatchery Road, Madison, WI 53713
AP (Milwaukee) 800-242-9022, 414-271-0158,
922 N. 4th St., Milwaukee, WI 53203

SET IT UP!

UW-Madison 1983 Schedule

Day	Date	Team	Time
Saturday	September 3	at Eastern Illinois University	1:00 p.m.
Sunday	September 4	at Southern Illinois University	2:00 p.m.
Wednesday	September 7	University of Illinois-Chicago	7:30 p.m.
Fri.-Sat.	September 9-10	at University of Texas Classic	
*Friday	September 16	at University of Illinois	7:00 p.m.
Saturday	September 17	at Purdue University	7:00 p.m.
* Wednesday	September 21	University of Minnesota	7:30 p.m.
*Friday	September 23	at University of Iowa	7:30 p.m.
*Saturday	September 24	at Northwestern University	7:30 p.m.
Wednesday	September 28	Northern Illinois University	7:30 p.m.
Fri.-Sat.	Sept. 30-Oct. 1	at Northern Iowa University Tournament	
*Friday	October 7	University of Michigan	7:30 p.m.
*Sunday	October 9	Michigan State University	12:45 p.m.
*Friday	October 14	at Indiana University	7:30 p.m.
*Saturday	October 15	at Ohio State University	7:30 p.m.
Wednesday	October 19	UW-Parkside	7:45 p.m.
*Friday	October 21	Purdue University	7:45 p.m.
*Saturday	October 22	University of Illinois	7:30 p.m.
*Friday	October 28	Northwestern University	7:45 p.m.
*Saturday	October 29	University of Iowa	7:30 p.m.
*Saturday	November 5	at University of Minnesota	3:00 p.m.
Friday	November 11	at University of Michigan	7:00 p.m.
Saturday	November 12	at Michigan State University	3:30 p.m.
*Fri.-Sat.	November 18-19	at Big Ten Tournament in Evanston, Illinois	
Friday	November 25	at Battle Creek Invitational Tournament	

*Conference Matches

°Match to be held at West High School, Madison, Wisconsin

All home matches (indicated in red) are at UW Fieldhouse unless otherwise stated.
