



LIBRARIES

UNIVERSITY OF WISCONSIN-MADISON

2000-2001 women's hockey Badgers.

Capobianco, Paul

[Madison, Wisconsin]: University Publications, 2023-01-17

<https://digital.library.wisc.edu/1711.dl/RQXRN6OUFTDAZ8Y>

<http://rightsstatements.org/vocab/InC/1.0/>

The libraries provide public access to a wide range of material, including online exhibits, digitized collections, archival finding aids, our catalog, online articles, and a growing range of materials in many media.

When possible, we provide rights information in catalog records, finding aids, and other metadata that accompanies collections or items. However, it is always the user's obligation to evaluate copyright and rights issues in light of their own use.

UNIVERSITY OF WISCONSIN - MADISON



2000-2001
Women's Hockey

BADGERS

Badger Women's Hockey—Where They Skate



The women's hockey Badgers call the Dane County Coliseum (above) their home rink. Wisconsin also plays games at the Kohl Center (left), which seats more than 14,000 for ice hockey. The Shell (below) is located adjacent to Camp Randall Stadium and serves as a practice arena for the Badgers.

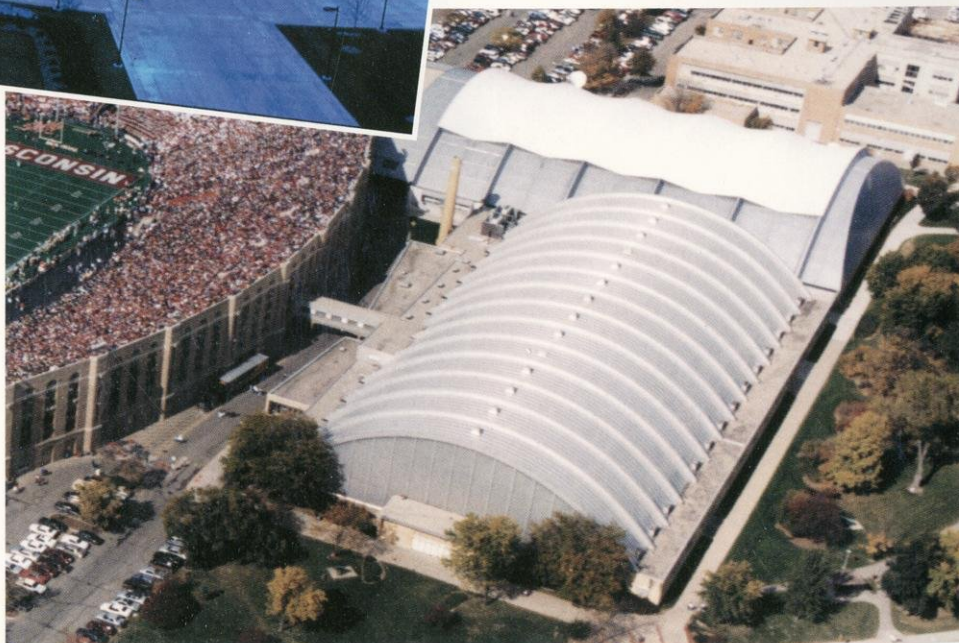



2000-01 Wisconsin Women's Hockey

Quick Facts

Location: Madison, Wisconsin
 Population: 200,814
 Founded: 1848
 Enrollment: 41,050
 Nickname: Badgers
 Colors: Cardinal and White
 Conference: WCHA, Big Ten
 Division: NCAA I
 Chancellor: David W. Ward
 Athletic Board Chair: David M. McDonald
 Athletic Director: Pat Richter
 Associate Athletic Director—
 Women's Hockey: Cheryl Marra
 Women's Hockey SID:
 Paul Capobianco
 Office: (608) 263-1983
 Home: (608) 233-3106
 FAX: (608) 265-8051
 Email: phc@athletics.wisc.edu
 Interim Head Coach:
 Trina Bourget (New Hampshire, 1994)
 Career Record: 26-12-3 (2 years)
 School Record: 0-0-0 (First year)
 Office: (608) 262-0101
 FAX: (608) 265-3160
 Email: badger.hockey@athletics.wisc.edu
 Assistant Coaches:
 Tracey Cornell (Cornell, 1997)
 Office Phone: (608) 265-3137
 Email: tsc@athletics.wisc.edu
 Jeff Vizenor (St. Cloud State, 1992)
 Office Phone: (608) 262-3127
 Email: jav@athletics.wisc.edu
 Home Facility (seating capacity):
 Dane County Coliseum (8,100)
 Press Box: (608) 265-2666
 Kohl Center (14,385)
 Press Box: (608) 265-4336
 Mailing Address:
 Wisconsin Women's Hockey
 1440 Monroe Street
 Madison, WI 53711
 Wisconsin Athletics Online:
 www.uwbadgers.com

On the Cover: Clockwise from top:
 Badgers line-up for National Anthem,
 Goaltender Jackie MacMillan, Sis Paulsen,
 Liz Jankowski, Kelly Kegley.

Credits: Written by Paul Capobianco,
 Assistant Women's Sports Information
 Director. Edited by Diane Nordstrom,
 Associate Director, Women's Sports
 Information. Design by Barry Carlsen,
 University Publications. Photos by Greg
 Anderson, Jay Salvo, Dave Stluka and Aaron
 Peterson.



Sophomore defender Sis Paulsen and junior forward Michelle Sikich will lead the 2000-01 Badgers as team co-captains.

Table of Contents

Quick Facts.....	1
Head Coach Trina Bourget.....	2
Assistant Coaches.....	3
Support Staff.....	4
Q & A With Coach Bourget.....	7
Season Preview.....	9
2000-01 Roster.....	10
Meet the Badger Skaters.....	11
1999-00 Season In Review.....	25
1999-00 Season Statistics.....	26
1999-00 Game Summaries.....	28
Season Leaders.....	33
Records.....	34
Wisconsin Hockey Tradition.....	35
UW Women's Hockey History.....	36
The WCHA-Women's League.....	37
Opponents.....	40
Honor Roll.....	44
On The Road With The Badgers.....	45
Facilities.....	48
The Wisconsin Experience.....	49
00-01 Schedule.....	Back Cover

Hockey Websites

Wisconsin	www.uwbadgers.com
Bemidji State	info.bemidji.msus.edu/Sports
Minnesota	www.gophersports.com
Minnesota-Duluth	www.d.umn.edu/athletic
MSU, Mankato	www.mnsu.edu/dept/athletics
Ohio State	www.ohiostatebuckeyes.com
St. Cloud State	www.stcloud.msus.edu/~sports/sports.html
WCHA	www.wcha.com
ECAC	hockey.ecac.com
U.S. College Hockey Online	www.uscollegehockey.com
College Hockey Statistics	www.collegehockeystats.com

Head Coach Trina Bourget



national ranking. Their 15-4-3 record during the 1998-99 season, good for second in the ECAC, earned Bourget American Women's Hockey Coaches Association Coach of the Year runner-up honors.

Before her tenure at Sacred Heart, Bourget spent two years as assistant coach of Lincoln Sudbury Regional High School girls' hockey team in Sudbury, Mass., and held a similar position with the field hockey team at Shrewsbury High School in Shrewsbury, Mass. Her first college coaching experience came when she served as an assistant club-team coach of women's hockey at Holy Cross College located in Worcester, Mass., during the 1994-95 campaign. That same year, Bourget also served as head coach of a boys' team in the Shrewsbury Youth Hockey Association.

Bourget's most recent coaching experience came this past summer when she joined the coaching ranks of USA Hockey. She served as co-coach of the USA Hockey Junior Olympic Development Camp in Lake Placid, N.Y.

A 1994 graduate of the University of New Hampshire, Bourget owns a bachelor of science degree in family and consumer studies. While at UNH, Bourget competed as a forward and defenseman for the women's hockey team where she helped the Wildcats to the ECAC Division I Championship in 1991, and runner-up finishes 1992 and 1993.

A former referee, Bourget brings a great understanding of all aspects of the

Bourget's Background

Education

B.S., family and consumer studies from University of New Hampshire in 1994

Playing History

Four-year letterwinner at New Hampshire (1990-94)

Coaching History

Interim Head Coach—Wisconsin (2000-present)
Assistant Coach—Wisconsin (1999-00)
Head Coach—Sacred Heart University (1997-99)
Assistant Coach—Lincoln-Sudbury Regional High School (1995-97)
Head Coach—Shrewsbury Youth Association (1994-95)
Assistant Coach—Holy Cross College Club (1994-95)

Trina Bourget takes over the reigns for the second-year Badgers as interim head coach after spending the UW's inaugural campaign as the team's top assistant.

With other prominent head coaching positions calling for Bourget's services, the Shrewsbury, Mass., native decided to stay in Madison and accept the challenge of building the Badger hockey program.

Bourget arrived in Madison in the summer of 1999 after a successful two-year stay as head coach of Division III Sacred Heart University. Named the 1998-99 Eastern Collegiate Athletic Conference/Koho Coach of the Year, she led the Pioneers, in their third year of existence, to a No. 8

game. She spent over 11 years in the official's stripes and received her "B" Pool license from the International Ice Hockey Federation. She also achieved the status of a USA Hockey Level 4 official. Bourget worked games involving the U.S. National Team, the Norwegian Women's National Team as well as three U.S. Girls' and Women's National Tournaments from 1997-99. At the 1996 Women's Select Officials Camp held in Lake Placid, N.Y., Bourget earned Most Dedicated Official as voted on by her peers.

Bourget's Coaching Record

Year	University/Position	Record	Pct.	Conference	Record	Place
1997-98	Sacred Heart—Head Coach	11-8-0	.579	----		
1998-99	Sacred Heart—Head Coach	15-4-3	.750	----		
1999-00	Wisconsin—Asst. Coach	19-14-2	.571	WCHA	15-8-1	3rd
2 years	Head Coach	26-12-3	.671			

Assistant Coaches



Tracey Cornell

Ashton, Ontario, native Tracey Cornell begins her second season at Wisconsin after helping the Badgers to a 19-14-2 campaign in their inaugural campaign.

The energetic Cornell came to Madison after spending the previous year as head girl's hockey coach at Cushing Academy in Ashburnham, Mass.

Cornell led Cushing Academy to a 24-4-2 mark, the most successful season in the history of the program. Her team captured second during the regular season and advanced to the NEPSAC Championship.

Cornell's playing experiences include four years at Cornell University, as well as one year as a professional in Switzerland for the SC Reinach Lions. While at Cornell, she co-captained the hockey program her senior season earning Academic All-Ivy honors both her junior and senior years. Cornell helped the Big Red to the Ivy League hockey title during the 1995-96 season and served as assistant captain during the title run. The one-time Cornell Rookie of the Year also earned team honors as most inspirational player during her sophomore and senior campaigns.

Her stay with the SC Reinach Lions was successful. The Lions placed second overall in the top Swiss hockey league and were crowned Zurich Cup Tournament Champions during her 1997-98 season.

Cornell earned her bachelor of science degree in marine ecology from Cornell University in 1997. In addition to her time with the hockey program, Cornell played forward for a year with the Big Red women's soccer team.



Jeff Vizenor

New to the Badger coaching staff is Jeff Vizenor, who joins the UW after two years as the head coach at St. Mary's University in Winona, Minn. Vizenor coached the Cardinals to a 34-13-5 mark and two consecutive Minnesota Intercollegiate Athletic Conference regular season co-titles. The 1998-99 MIAC Coach of the Year also served as an American Women's

Hockey Coaches Association Division III Western Representative. In 1990-00, Vizenor had his St. Mary's squad ranked as high as No. 2 nationally, finishing the season rated sixth.

Prior to his time with St. Mary's, the Rogers, Minn., native coached the St. Cloud Icebreakers to an 18-4-0 inaugural season. Vizenor has been coaching hockey since 1990 when he served St. Cloud Apollo High School in St. Cloud, Minn., as an assistant boys' hockey coach until 1993. During his three-year stint as an assistant at Mora High School in Mora, Minn., Vizenor was voted the 1995-96 Section 2 Assistant Coach of the Year, helping that year's team to a berth in the state tournament. For the 1996-97 season, he assisted in coaching Technical High School, also in St. Cloud, Minn.

Earning a bachelor of science degree in social studies education from St. Cloud State in 1992, Vizenor also earned his coaching certificate. Vizenor and his wife Amy live in Madison.

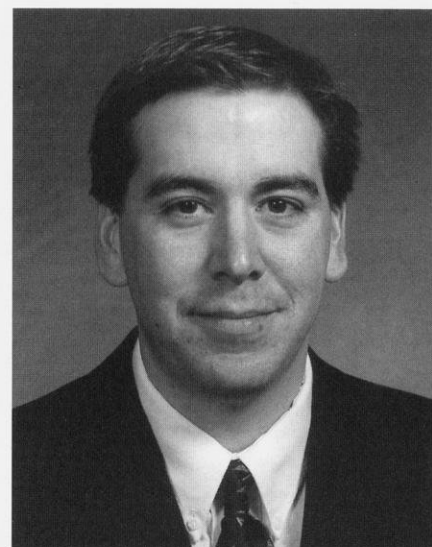

Education

B.S., marine ecology from Cornell University, 1997

Playing Experience

Four-year letterwinner at Cornell University (1993-97)
Played one year professionally with SC Reinach (Switzerland-1998)

Coaching History

Head Coach—Cushing Academy (1998-99)
Assistant Coach—Wisconsin (1999-current)

Education

B.S., social studies education from St. Cloud State in 1992

Coaching History

Assistant Coach—St. Cloud Apollo High (1990-93)
Assistant Coach—Mora High (1993-96)
Assistant Coach—St. Cloud Tech High (1996-97)
Head Coach—St. Cloud Icebreakers (1997-98)
Head Coach—St. Mary's University (1998-00)



Support Staff

Volunteer Assistant Matt Schindler

Former Wisconsin-Whitewater club goaltender Matt Schindler will coach the Badger goaltenders as a volunteer during the 2000-01 season.

A 2000 graduate with a bachelor of business arts degree in general business, Schindler was a three-time all-league goaltender for the Warhawks. Team captain and team mvp for the

1998-99 season, the Madison, Wis., native earned Academic all-American honors during the 1997-98 campaign.

A two-time state hockey champion with Madison's Edgewood High School, he spent the 1999-00 season as goaltending coach for UW-Whitewater. He performed the same duty for Stoughton High School during 1999-00 as well.

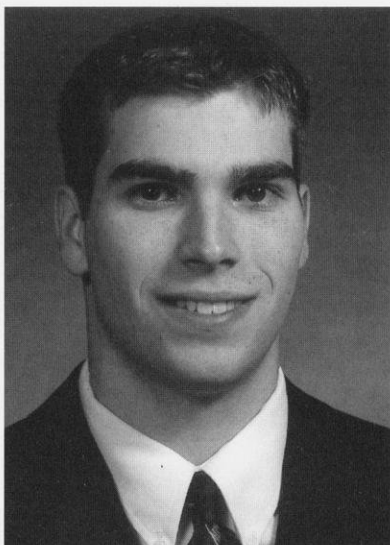

Program Assistant Sharon Eley

Sharon Eley is in her second year with the staff of the women's hockey program after working in the Wisconsin Athletic Administrative offices for a year and a half.

The Monona, Wis., native was instrumental in opening the Athletic Department Welcome Center located on the first floor of Camp Randall Stadium while in her administrative role.

Eley earned her associate of arts degree from Fullerton College in Fullerton, Calif., after graduating from Monona Grove (WI) High School.

Eley and her husband Dennis have two children.



Equipment Manager Paul Hickman

Paul Hickman begins his second season as equipment manager for the Badgers. Currently a student at the UW, Hickman is a junior studying zoology. A native of Oakton, Vir., a suburb of Washington D.C., he is a former goaltender with the Reston Raiders in Reston, Vir. Hickman is a third-generation Badger, with his father Jack and grandfather John both

attending the UW. Grandfather John Hickman is a UW Hall of Fame member and former Associate Athletic Director. In addition to his duties with the women's hockey program, Hickman spends time at the Eagle's Nest Arena in Verona, Wis., as a Zamboni driver.

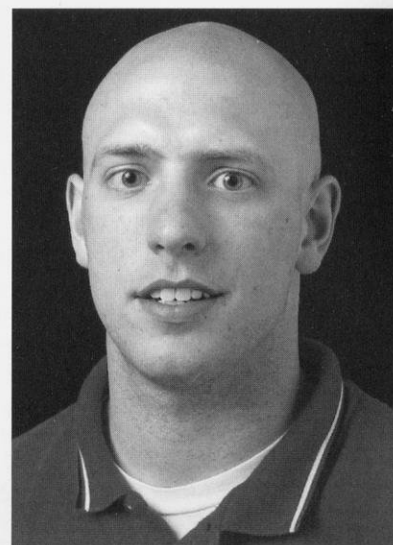

Administrative Assistant Carol Pope

Carol Pope serves the Wisconsin hockey program as an administrative assistant.

A former member of the UW-Madison Ice Hockey Club, she has a bachelor's degree in anthropology from Wisconsin and a master's in cultural anthropology from the UW-Milwaukee. The Madison, Wis., native served as assistant commissioner of the Badger State Games Female Hockey Division from 1996-99.

A founding member of the Madison Lightning Women's Ice Hockey Club, Pope is the daughter of UW Club Hockey's founding-member Susan Pope. Pope earned her masters of science degree in cultural anthropology in 1995 from the UW-Milwaukee. She has two children with Kenneth Karstens, four-year-old Alicia and three-year-old Barrett.



Athletic Trainer Laura Walluk

In her second year with Badger women's hockey, Laura Walluk is the team's athletic trainer.

A 1995 University of New Hampshire graduate, Walluk earned her bachelor's of science degree in kinesiology and athletic training. From there, the Simsbury, Conn., native went to Washington State where she was a graduate assistant until 1997, earning her master's degree in kinesiology in the process.

Following her graduate assistantship, Walluk moved on to the University of Minnesota, where she was an assistant athletic trainer for the Gophers for two years before joining the staff at Wisconsin.

At Wisconsin, Walluk provides medical care as the women's ice hockey athletic trainer. Her duties range from emergency care to injury rehabilitation. She works closely with the team physicians to ensure each athlete is safe on the ice. Walluk works out of the McClain Training Room in the mornings, providing close coverage of practices and games at other times, including all road contests.

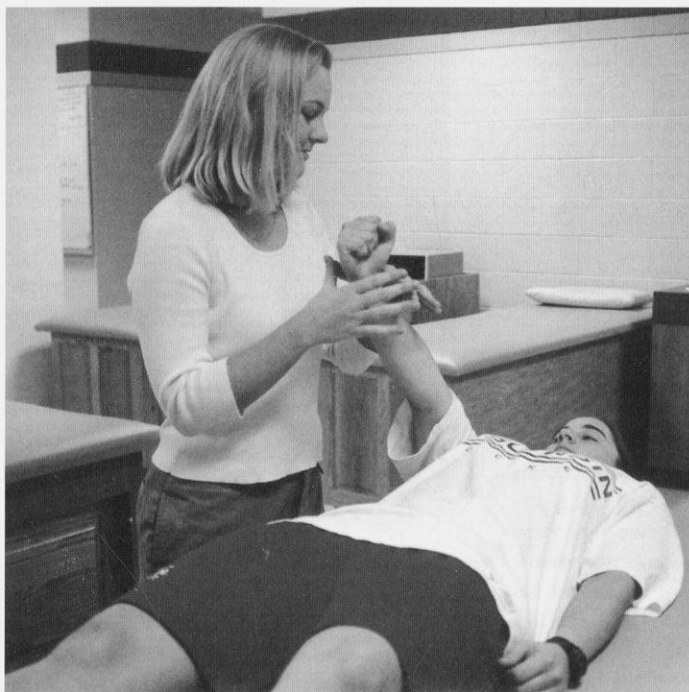

Athletic trainer Laura Walluk treats sophomore defender Sis Paulsen in the McClain Athletic Training Room.

Strength Coach Paul Goodman

A 1996 graduate of the University of Wisconsin, Paul Goodman earned his bachelor's degree in history and communications. Currently in the UW's master's program for education administration and kinesiology, Goodman is in his second year with the women's hockey program.

A National Strength and Conditioning Association's Certified Strength and Conditioning Specialist, the East Brunswick, N.J., native is also a USA Weightlifting Club Coach.

Goodman is in his fourth year full time as part of the strength and conditioning department. He is head of hockey strength and conditioning and an assistant for football. Goodman also serves as a clinician at UW hockey camps.

He is responsible for researching, developing, administering, and monitoring all individualized training programs for each athlete to improve overall athleticism, hockey conditioning and overall performance. He also provides nutritional information to each player.

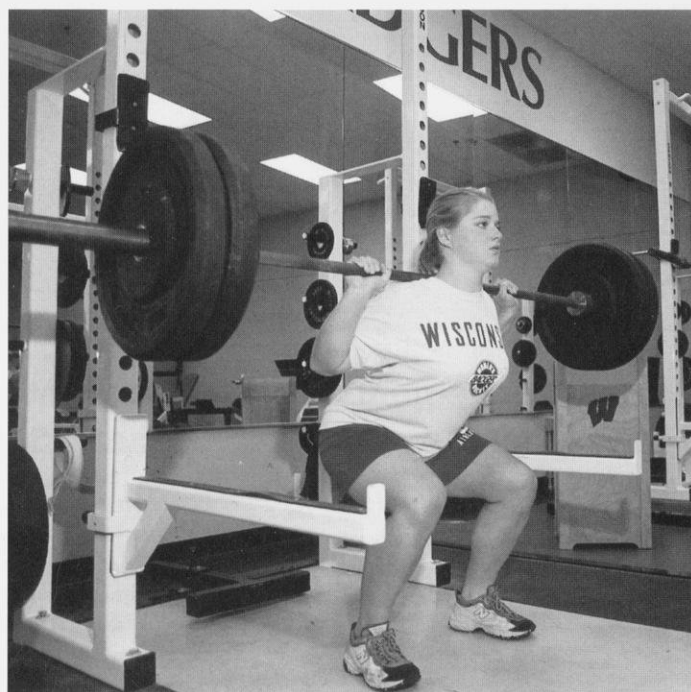
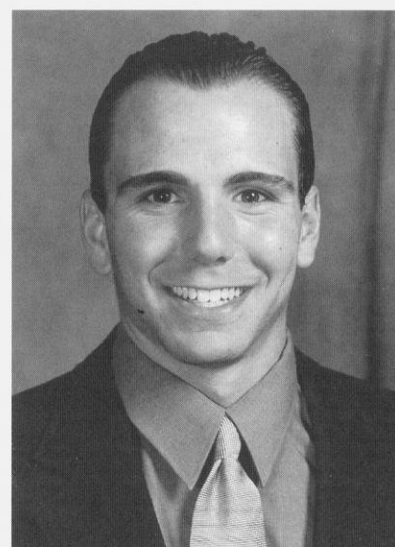

Sophomore Jen Mead squats in the Kohl Center weight room as part of the women's hockey off-ice training program.

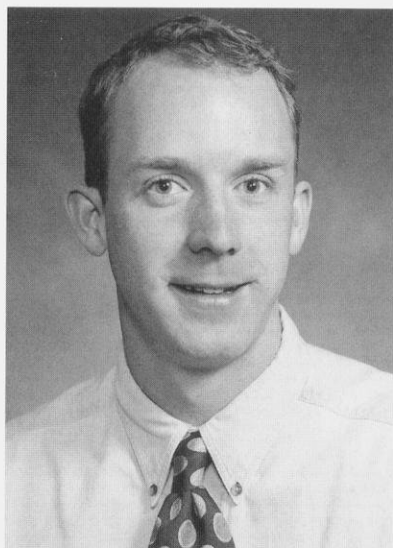

Sports Information
Paul Capobianco

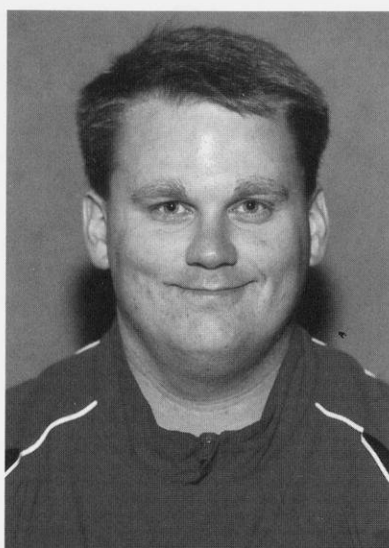

Marketing
Jason Herbers

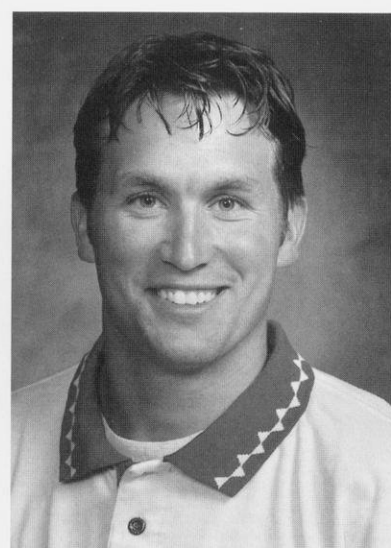

Video Coordinator
Mark King



Game Management
Brian Luther



Student Manager
Roberta Shufeldt



Academic Advisor
Mary Weaver-Klees

Q&A with Coach Trina Bourget



The Wisconsin women's hockey program has a very successful year under its belt. Would you say the program is where you would like it to be?

In terms of development, I believe our program is moving along right on track. The coaching staff was very pleased with the growth and progress of the team last season. The vision for our team is to compete for a national championship within four years in addition to competing with the top teams year after year. To make our vision a reality, we recruited a nucleus of players that are committed to the program. They have provided a solid foundation on which to build the bright future of Wisconsin women's hockey.

How do you think people outside the program view Wisconsin hockey?

People in the hockey world have taken notice of the Wisconsin women's hockey program as the polls indicated during our 1999-2000 inaugural season. We were ranked as high as eighth in the nation, but rankings aside, fans took notice at how much our team progressed throughout the season. They saw us do battle with traditionally strong teams. Our team made a tremendous impact by posting a 19-14-2 record in its first season of competition.

What kind of student-athletes are you looking for to continue building the program and keep the excitement?

Our staff considers a number of qualities when recruiting prospective student-athletes. We seek players who are strong in personal character, who have a passion for the game, and who have talent, drive and determination necessary to succeed at the national level. We also look for young women who have demonstrated that they can also succeed in the academic arena.

You had offers to become the head coach of other women's hockey programs. Why did you decide to stay at Wisconsin?

My decision to stay at Wisconsin was quite simple—I love this town! Even though I have only been here a year, Madison feels like home to me. It's no wonder that *Money* magazine and various other publications has rated Madison one of the best places to live in the country. Wisconsin and the city of Madison are unique places to be. The people in this town are friendly and so supportive of Badger Athletics. The city is not just the state capital, it is home to a world-class institution.

What makes Wisconsin different than other hockey programs?

It is the people at Wisconsin that make the difference; whether it's the players, the coaches, the support staff, the faculty or the fans. Wisconsin is a school that takes

"We strive to develop each individual to their highest potential while reaching team goals. We want to tap into each players' strength and create a synergistic effect. We want to work on their weaknesses to help them and us to reach the next level."

Coach Trina Bourget

pride in its academic and athletic programs.

The amount of resources that the university has provided for the women's hockey program is phenomenal. With our full-time staff of five and a great supporting staff, we have the opportunity to be successful. Now it is up to us.

Here, the fans are like no other. We were excited about the turnout at our inaugural game, recording the highest attendance in the country last season. We also have a strong following with our Bucky's Blueline Club for young girls. Not only do we want to have a great program and great athletes, but we also want to contribute back to the community and help the growth of girls' and women's hockey in the United States.

Last year was an impressive start to the program. The Badgers finished third in the WCHA, tied established hockey power and then-No. 10 Princeton, and put a scare in a few other teams including defending national champion Harvard, national semifinalist Minnesota-Duluth, national runner-up Brown and national champion Minnesota. What are the teams' goals this season?

We want to build upon our success; our terrific start. We wanted to build a strong

foundation and indeed we have. We are very well conditioned thanks to our strength and conditioning coach. That is a goal each year to be in top shape physically as well as mentally. We established a positive attitude and mental toughness. We are excited for our second season, because we all didn't know quite what to expect last year and now we do. We look forward to competing in the WCHA playoffs and the possibility of taking part in the first NCAA Women's Frozen Four.

What was the biggest surprise of last season?

That we took a group of 24 women from different hockey backgrounds and regions of the United States and Canada and got them to work as one cohesive unit in such a short time. That is a big factor in what made us successful last year.

For a young team, they displayed a lot of maturity and character. There is a great amount of leadership on the team.

Michelle Sikich and Sis Paulsen will serve as co-captains. What will they do for the team?

Both Michelle and Sis bring leadership to the team. They each have their own personalities and special talents, but they really serve as terrific role models. They lead by example with their work ethic and their performance on and off the ice.

What do you see as the strengths of this team?

It's how well they react to situations and stick together. That is an important ingredient for a national-contending program. You will always face adversity, but it is how you deal with it that is crucial. We battled in some games and we never gave up. Our team showed great character. We have the chance to start another winning tradition at Wisconsin. We want character, excellence, hard work, and dedication. We want that to be the earmark of our program.

Last year the WCHA was in its first year of existence and now boasts the defending national champions. It also had two of the four national semifinalists. Talk about the strength of the conference.

The success of the teams that comprise the WCHA says it all. In its first year, two of the seven teams battled for the national title. It is really no different than the men's side, which has been a national power for

years. The league got off on the right foot. It is a well-run, well-managed league that has the necessary resources. Even though it is new to the women's side, it started with a bang and I expect it will continue where it left off.

This season will be the first year women's hockey will have an NCAA Championship. What does that mean to you and women's hockey in general?

It changes the landscape and puts women's hockey on the map. The NCAA Championship raises the bar. It says to the rest of the nation that women's hockey has arrived and is here to stay. It has given our sport the credibility it deserves, but most important, it provides our players and future generations of women's hockey players the opportunity to turn NCAA Championship dreams into reality. I played college hockey and there was no national title at the time. It is amazing how girls' and women's hockey has grown here and around the world. The NCAA Championship signifies the sport's acceptance. It is great to see the opportunities to compete in a college environment and the goal to be a part of an NCAA Championship team.



Melanie Schmitt is one of four Wisconsin natives on the Badger roster. The sophomore is a Sheboygan native.

What will people see this year when they come to watch the Badgers?

Fans will see a different look with the team for the 2000-01 season. Even though we have a solid core of 13 players returning from our inaugural season, we have added nine freshmen to our lineup.

We've got a solid foundation in our goaltender Jackie MacMillan, who just came back from the Under-22 National Team. Sis Paulsen along with Kerry Weiland are backboning our defensive corps. In addition, we have Nicole Uliasz, who is one of the best up-and-coming defenseman in the country.

Giving us scoring punch is Michelle Sikich along with Kelly Kegley and Kendra Antony, who shared the team scoring lead last year. We are very excited to add

Meghan Hunter, who will be one of the top offensive threats in our league and the nation. We also have Karen Rickard and Steph Millar to help with the scoring load. We have two solid lines and continue to add depth and improve on individual skills while we reach our team goals. We have also added enthusiasm. We had a whole new team last year, coaching staff and players alike. We think we are going to be in the hunt at the WCHA Playoffs and we are very excited to have the opportunity to take part in the first women's NCAA Championship. These women that came on board, along with the coaching staff, are pioneers in hockey in Wisconsin. We were part of history last year as the first women's hockey team in Wisconsin and we would like to have another year of firsts: first WCHA Championship and first national championship.



Defender Gretchen Anderson won the team award as the squad's most improved player in 1999-00. The entire Badger roster hopes to improve on last year's 19-14-2 record.

The second recruiting class has joined the Badgers. What do you expect from them?

They will complement our existing core. We brought in some offensive punch to our lineup with Meghan Hunter, Steph Millar and Karen Rickard. We didn't bring in as many defensemen, but what we have is a national-caliber defender in Nicole Uliasz. She will make a great impact on the blue line for us.

Do you have a coaching philosophy?

Our coaching staff aims to develop each individual to their highest potential while reaching our team goals. We try to tap into each players' strengths and create a synergistic effect for the team. We work on player weaknesses to help them and us reach the next level, whether it is winning a national championship or moving on to Olympic programs.

What is the team's relationship with the men's team?

They have been very supportive. They are like no other men's program in the country. Jackie MacMillan was a key factor in developing the relationship between the women's and men's programs. Equally important was coach Jeff Sauer for letting her practice with the men's team the year before our team was ready to play. We are just happy to have more hockey at Wisconsin. It is a great day for hockey no matter whether it is women's or men's hockey.

Badgers Ready for Second-Year Challenge

With a roster that included 16 walk-ons, the first team to don the Wisconsin women's ice hockey sweater far exceeded expectations. An eight-game winning streak, a final top-10 ranking in U.S. College Hockey's Pairwise Ranking, a third-place WCHA finish and a 19-win season all support those sentiments.

The Badgers went 19-14-2 (.571), playing 14 contests against top-10 opponents, and 15-8-1 (.646) against WCHA competition. It will not get any easier for the UW in 2000-01 however, with the Badgers facing perennial powers Harvard, Brown and Providence away from Madison, upstart Minnesota-Duluth and defending national champion Minnesota.

Opening night for Badger women's hockey was an event with 3,892 fans crowding the Kohl Center, including Cammi Granato, Karyn Bye, and Governor Tommy Thompson. The second-largest women's ice hockey crowd ever watched the Badgers take an early lead on their first shot, but the Badger faithful would have to wait until Oct. 15 and a game at Ohio State for the program's first win.

The second year for the Badgers may prove an even greater challenge as the teams in the WCHA improve. The UW was one of three first-year squads in 1999-2000, and only one of the league teams had been around for more than two seasons. The Badgers will look to build on their first season in 2000-01 and continue the climb into the ranks of the women's college hockey elite.

Two members of the inaugural squad were lost to graduation and six others left for various reasons. But the UW will welcome four new scholarship student-athletes and at least two walk-ons to the second year of its program.

Returning for the Badgers will be three all-WCHA players including goaltender Jackie MacMillan and defender Sis Paulsen from the first team, and defender Kerry Weiland from the second team. Also returning are Badger and WCHA Tournament scoring leader Kelly Kegley, and 2000-01 co-captain Michelle Sikich.

The Badgers' second recruiting class of four will join the returnees giving the team improved depth. Forwards Meghan Hunter, Stephanie Millar and Karen Rickard, and defender Nicole Uliasz make up the new group.

Forwards

Sophomores Kendra Antony and Kegley shared the team lead in scoring last season both totalling 45 points. The two cen-

tered the top two lines and saw time together on what became an effective power play (21.0%). Kegley, who missed the first six games of last season, led the team with 26 goals, including four hat tricks, and earned WCHA Rookie of the Week honors once. She also tallied eight points at the WCHA Tournament, pacing all tournament scorers. Antony scored the first four goals in program history, leading the team in scoring most of the season. She played her best hockey against the best teams with 16 points in 14 games against ranked opponents.

Junior captain Sikich also returns for her second season after putting up 38 points in 29 games. Sikich began last season on the blue line but moved to offense



The Badgers' three all-WCHA players, Sis Paulsen, Jackie MacMillan and Kerry Weiland, will help continue the hockey program's rise through the women's college hockey world.

and flourished, leading the team with two short-handed goals.

Walk-ons played a vital role in the offense last season, and will again as Melanie Schmitt's 13 points and Natascha Sherman's 11 points will find a place in the line-up. Julia Ortenzio, Liz Jankowski, Jen Mead and Sarah Repp complete the returning crew.

Canadians Meghan Hunter and Karen Rickard, along with Wisconsinite Stephanie Millar, bring added depth to the Badger scoring attack. Hunter served as assistant captain of the provincial-champion Bluewater Hawks last year after seeing time on Team Ontario and the London

Deviltes in 1998 and 1999. Rickard comes from the highly respected North York Junior Aeros program while Millar's roots stem from the Minnesota Thoroughbreds, the former team of current Badger goaltender Jackie MacMillan.

Defense

The Badgers return two stars from the 1999-2000 season in all-WCHA defenders Paulsen and Weiland. Paulsen will serve as the other co-captain after leading all WCHA defenders in conference scoring. She finished third in the nation in power-play scoring and fourth in defense scoring. She also ranked third on the Badgers with 17 goals and 27 assists for 44 points. Weiland, perhaps the UW's most exciting player, totaled 10 goals and 25 assists while wowing Madison crowds with her stick-handling.

Also returning is sophomore Gretchen Anderson, who walked-on to the Badgers and steadied the defense. She registered six assists with three of the six setting up game-winning goals.

Newcomer Nicole Uliasz will solidify the defensive corps joining Wisconsin after captaining The Taft School in Connecticut. During the 1998-99 season, the frosh tallied 46 points on 26 goals and 20 assists in 24 games after scoring 59 as a forward in the 1997-98 campaign. Also a member of the Connecticut Polar Bears, Uliasz helped the squad to the 1999 national title.

Goaltenders

Wisconsin returns the first-team all-WCHA goaltender in MacMillan as well as sophomore Jen Neary, who recorded the first solo shutout in school history. MacMillan, who was selected to the 2000 Under-22 U.S. National Team, was outstanding, going 13-6-1 with a 2.94 goals against and .901 save percentage. The sophomore had a personal 11-game winning streak and 12-game unbeaten string despite fighting through injury the entire season. She earned back-to-back conference honors with WCHA Player and Rookie of the Week accolades in successive weeks in February.

Jen Neary jumped out to a 3-0-0 record, but finished the season at 3-5-0 after ending the season against seven-straight ranked opponents. The Dallas, Texas native proved her worth with a stellar 44-save loss at No. 5 Minnesota-Duluth and solid play during the MacMillan injury. She will once again see action in a back-up role.



2000-01 Wisconsin Roster

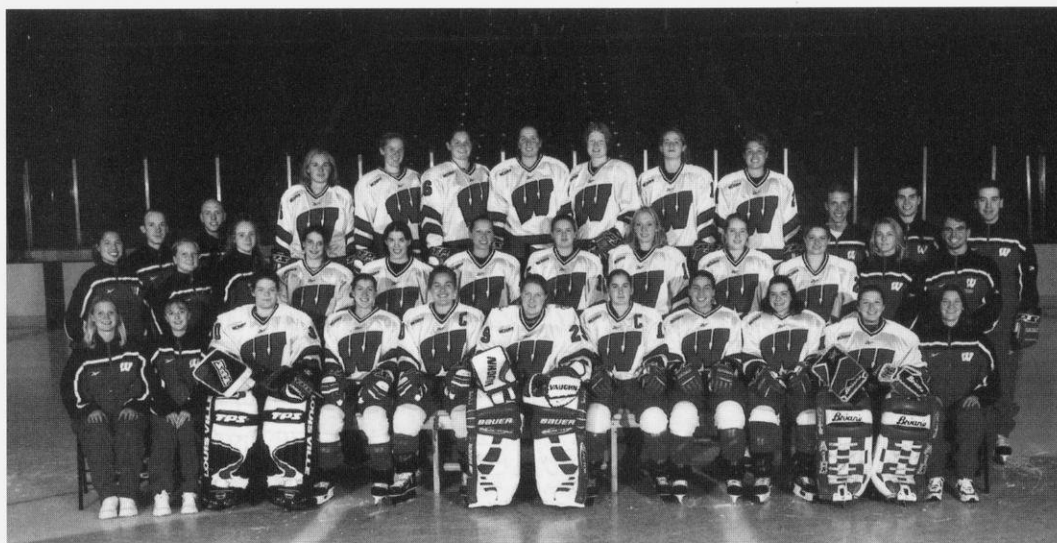

First row (L to R): Student Athletic Trainer Janika Van Wyk, Student Athletic Trainer Beth Debbert; Jen Neary, Kelly Kegley, Michelle Sikich, Jackie MacMillan, Sis Paulsen, Kathryn Greaves, Natascha Sherman, Melissa Wilking, Administrative Assistant Carol Pope; Second Row: Assistant Coach Tracey Cornell, Student Manager Roberta Shufeldt, Head Coach Trina Bourget, Kerry Weiland, Steph Millar, Liz Jankowski, Melanie Schmitt, Kari Williams, Jaime Thibodeaux, Jen Mead, Athletic Trainer Laura Walluk, Strength Coach Paul Goodman; Back Row: Sports Information Director Paul Capobianco, Equipment Manager Paul Hickman, Kendra Antony, Stephanie Boeckmann, Nicole Uliasz, Gretchen Anderson, Meghan Hunter, Karen Rickard, Julia Ortenzio

HEAD COACH

Trina Bourget

ASSISTANT COACHES

Tracey Cornell

Jeff Vizenor

VOLUNTEER ASSISTANT COACH

Matthew Schindler

ADMINISTRATIVE ASSISTANT

Carol Pope

ATHLETIC TRAINER

Laura Walluk

SPORTS INFORMATION

Paul Capobianco

MANAGER

Roberta Shufeldt

STRENGTH & CONDITIONING COACH

Paul Goodman

EQUIPMENT MANAGER

Paul Hickman

Numerical

No.	Name	Yr.	Pos.	Ht.	Hometown/High School/Last Team
1	Melissa Wilking	So./Fr.	G	5-8	Apple Valley, MN/Eastview
2	Jennifer Mead	So.	F	5-4	Eau Claire, WI/Regis/Mack Ramblers
3	Kathryn Greaves	Fr.	F	5-3	Mentor, OH/Mentor/Cleveland Barons
4	Jaime Thibodeaux	So./Fr.	F/D	5-5	Nashville, TN/Hume-Fogg
7	Kelly Kegley	So.	F	5-4	Inver Grove Heights, MN/South St. Paul
8	Meghan Hunter	Fr.	F	5-9	Oil Springs, ONT/Lambton/Bluewater Hawks
10	Michelle Sikich	Jr.	F	5-5	Apple Valley, MN/Apple Valley/MSU, Mankato
11	Kari Williams	Fr.	D	5-7	St. Marys Point, MN/Stillwater
12	Gretchen Anderson	So.	D	5-9	Minneapolis, MN/South/Minneapolis Novas
13	Sis Paulsen	So.	D	5-3	Eau Claire, WI/Eau Claire North
14	Kerry Weiland	So.	D	5-4	Palmer, AK/Palmer
15	Melanie Schmitt	So.	F	5-6	Sheboygan, WI/Sheboygan North
16	Nicole Uliasz	Fr.	D	5-9	Perkasie, PA/The Taft School (CT)
18	Karen Rickard	Fr.	F	5-9	Bowmanville, ONT/Bowmanville/North York Junior Aeros
20	Natascha Sherman	Gr./Sr.	F	5-0	Seattle, WA/Northfield Mount Hermon (MA)/UW Club
22	Steph Millar	Fr.	F	5-5	Hudson, WI/Hudson/Minnesota Thoroughbreds
25	Liz Jankowski	So.	F	5-6	Maple Grove, MN/Maple Grove
26	Kendra Antony	So.	F	5-2	Yorkton, SK/Yorkton Regional/Saltcoats Prairie Fire
27	Julia Ortenzio	So.	F	5-5	Eden Prairie, MN/Eden Prairie
28	Stephanie Boeckmann	Fr.	F	5-7	St. Cloud, MN/Cathedral/St. Cloud Icebreakers
29	Jackie MacMillan	Jr./So.	G	5-4	Buffalo, MN/Buffalo/Minnesota Thoroughbreds
37	Jennifer Neary	Jr./So.	G	5-7	Dallas, TX/Phillips Exeter Academy (NH)/Wisconsin Challengers

Alphabetical

No.	Name
12	Gretchen Anderson
26	Kendra Antony
28	Stephanie Boeckmann
3	Kathryn Greaves
8	Meghan Hunter
25	Liz Jankowski
7	Kelly Kegley
29	Jackie MacMillan
2	Jennifer Mead
22	Steph Millar
37	Jennifer Neary
27	Julia Ortenzio
13	Sis Paulsen
18	Karen Rickard
15	Melanie Schmitt
20	Natascha Sherman
10	Michelle Sikich
4	Jaime Thibodeaux
16	Nicole Uliasz
14	Kerry Weiland
11	Kari Williams
1	Melissa Wilking

Pronunciation

3	Kathryn GREEVES	16	Nicole OO-lee-as
10	Michelle SI-kich	18	Karen RICK-erd
11	Carrie Williams	27	Julia Or-TEN-zee-o
14	Kerry WHY-lind	37	Jennifer NEAR-ee

Eligibility

Freshmen: 9
Sophomores: 11
Juniors: 1
Seniors: 1

Meet the Badgers

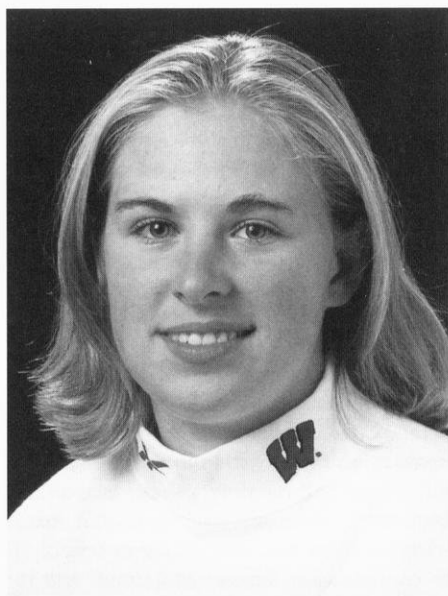

26 Kendra Antony

1999-00: Scored first four goals in Badger history with first coming on the power play at 2:25 of the first period on inaugural night against Minnesota-Duluth (10/8) ... never went more than one game without scoring a point until the last two games of the season ... shared team lead with 22-23=45 ... second on the team with 151 shots ... scored a career-best four points with a goal and three assists against No. 3 Minnesota (11/19) ... equaled the performance with two goals and two assists against Bemidji State at the WCHA Championship (3/2) ... scored nine goals and seven assists in 14 games against ranked opponents to lead the team ... recorded first career hat trick with two power-play goals against Minnesota-Duluth (1/14) ... had 13 multiple-point games ... ranked third on the team with seven power-play goals ... ranked ninth nationally for freshman scoring ...

Prep: Had 36 goals, 27 assists in 42 games for the Saltcoats Prairie Fire of the Regina Hockey League in 1998-99 ... named 1998 MVP of the Western Canadian Shield, the Senior B final game ... helped Prairie Fire to two provincial championships ... served as assistant captain of the Saskatchewan Provincial Team ... the team finished fourth in the 1999 Canada Winter Games ... played on various boys teams earning her squads' Most Sportsmanlike Player Award each year from 1989-95 ... an all-around athlete ... named the 1998 MVP for the Yorkton Regional soccer team ... 1997 Rookie of the Year for Yorkton Regional basketball ... also played softball ... won Yorkton Regional's Female Athlete of the Year award as a senior ... made honor roll throughout high school ...

Personal: Parents are Marilyn and Harry Antony ... born 2-16-81 ... major is kinesiology

**5-2 • Sophomore
Forward
Yorkton, Saskatchewan
Yorkton Regional High
School**

Career Highs

Goals: 3 vs. Minnesota-Duluth,
1/14/00

Assists: 3 vs. Minnesota, 11/19/00

Points: 4 (2x); last vs. Bemidji
State, 3/2/00

Shots: 10 vs. St. Cloud State,
2/6/00

Plus/Minus: +3 (3x); last vs. Ohio
State, 1/22/00



Antony's Numbers

Year	GP	G	A	P	Shots	Pct.	+/-	P-PM	PP	SH	GW
1999-00	35	22	23	45	151	.146	-4	5-10	7	0	1
Totals	35	22	23	45	151	.146	-4	5-10	7	0	1

7 Kelly Kegley



**5-4 • Sophomore
Forward
Inver Grove Heights, MN
South St. Paul
High School**

Career Highs

Goals: 3 (4x), last vs Bemidji State, 3/2/00
Assists: 3, vs Bemidji State, 3/2
Points: 6, vs Bemidji State, 3/2
Shots: 9 (2x), last vs Bemidji State, 3/2
Plus/Minus: +4, vs St. Cloud State, 10/30

1999-00: Led all scorers at the WCHA Championship (3-5=8) ... put up an 11-game scoring streak (18-8=26) from 1/22-3/2, and a six-game assists streak (eight assists) from 2/6-3/2 ... shared team lead with 26-19=45 in 29 games ... team leader with 26 goals, a 23.4 shooting percentage and four hat tricks ... tied for 11th nationally in goals and tied for 24th in points ... named WCHA Rookie of the Week after recording first career hat trick against Ohio State (1/22) ... set the Badger mark for fastest goals with two in 10 seconds against Ohio State (1/22) ... had three hat tricks in seven-game span (1/22-2/11) ... scored 15 goals in eight-game goal-scoring streak (1/22-2/12) ... scored four game-winning goals in five games (1/23-2/6) ... with 21 goals in 20 games, averaged better than a goal per game in conference action (1.05) ... put up Badger-best six-point game with hat trick and three assists against Bemidji State (3/2) ... shared the top spot in WCHA games with five game-winning goals ... ranked ninth in the nation in the category ... **Prep:** Finalist for Ms. Minnesota Hockey her senior year ... three-time all-state player ... two-time team captain and MVP ... five-time all-conference selection ... four-time all-metro ... led team to state semifinal appearance as a senior ... tallied 297 points in high school, leading the team in scoring each season ... led the conference in scoring as a junior and senior ... all-conference soccer player and four-year softball letterwinner ... led the soccer team in scoring with 14 points as a senior ... won soccer coaches award and softball team motivator award as a senior ... named Best Girl Athlete at South St. Paul as a senior ... won Athena Award as school's outstanding student-athlete ... National Honor Society member ... **Personal:** Parents are Terese and Daniel Kegley ... born 9-30-80 ... plans to major in psychology and law



Kegley's Numbers

Year	GP	G	A	P	Shots	Pct.	+/-	P-PM	PP	SH	GW
1999-00	29	26	19	45	111	.234	-3	6-12	7	0	5
Totals	29	26	19	45	111	.234	-3	6-12	7	0	5

Selected to the 2000 Under-22 U.S. National Team ... participated in the USA Hockey Women's Festival in Lake Placid, N.Y., during the summer ... **1999-00:** Named First-Team WCHA ... won back-to-back WCHA honors with player of the week and rookie of the week awards (2/1, 2/8) ... went unbeaten in 12-game stretch, allowing no more than two goals in any game (11/27-2/12) ... won 11-straight from Nov. 28-Feb. 12 ... recorded first career shutout with 18 saves against St. Cloud State (2/5) ... started inaugural night for Badgers against Minnesota-Duluth and recorded Badger-record 50 saves (10/8) ... ranked fifth in the WCHA with a 2.94 GAA and .901 save percentage ... fourth in the conference and 12th in the nation with a .675 winning percentage (13-6-1) ... **1998-99:** Played at the 1999 U.S.A Hockey Women's Festival ... finished second at 1999 U.S. National Championships with the Minnesota Thoroughbreds ... allowed 0.76 goals against and put up a .948 save percentage with the Thoroughbreds in 1999 ... **Prep:** Three-year varsity player on her boys' high school team ... captained team as a senior ... earned all-conference and "Most Determined" player award in her senior season ... spent four years with the top club in Minnesota, the Minnesota Thoroughbreds ... team captain of the Thoroughbreds in 1997 season ... club was USA Hockey National Championship finalists in 1996 and 1997 ... member of the USA Hockey Youth Developmental Camp in Lake Placid, N.Y., during 1997-98 ... participant in USA Hockey's Women's Hockey Festival in Lake Placid in 1998 ... played softball for three years ... named captain as a senior ... earned all-region honors as a catcher ... voted to the High School All-Star Series during her senior season ... ran cross country five seasons ... a two-time all-conference selection in cross country and softball ... named the Student-Athlete of the Year as a sophomore ... Buffalo High School Hall of Fame Finalist ... department awards for Academic Excellence in social studies and math in 1997-98 ... four-year honor student ... National Honor Society student for two years ... was a Buffalo Youth Hockey Goalie Coach for four years ... sports editor for her high school yearbook ... **Personal:** Parents are Tracy and Mike MacMillan ... born 10/8/79 ... major is undeclared



**5-4 • Junior/Sophomore
Goaltender
Buffalo, MN
Buffalo High School**

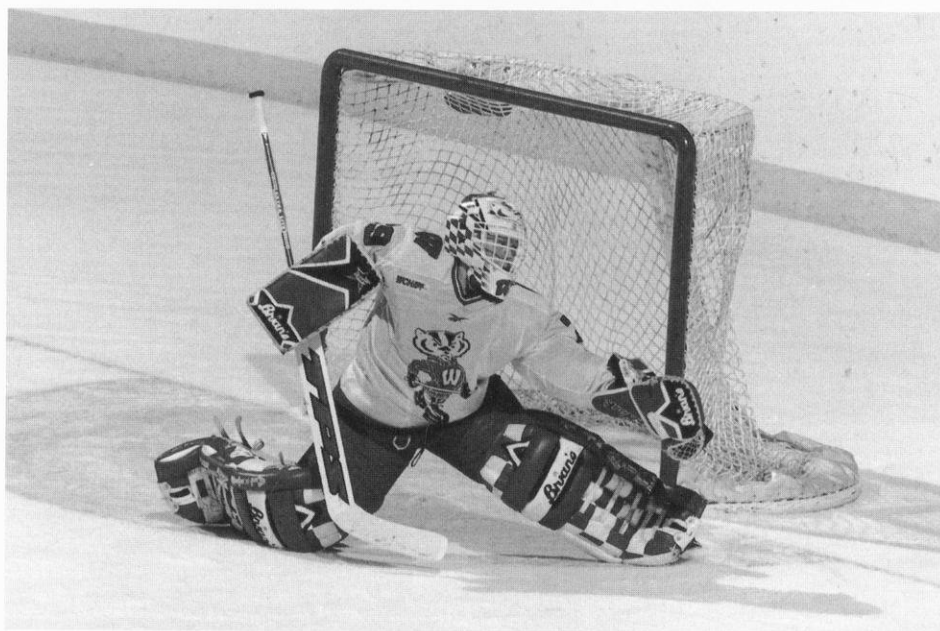

Career Highs

Shots faced: 58 vs Minnesota-Duluth, 10/8/99

Saves: 50 vs Minnesota-Duluth, 10/8/99

Goals allowed: 8 vs Minnesota-Duluth, 10/8/99

Macmillan's Numbers

Year	GP	Min.	GA	GAA	Sv	W-L-T	Save %	Shots	Pct.	+/-	P-PM	PP	SH	GW
1999-00	20	1142:12	56	2.94	511	13-6-1	.901	0	.000	0	1-2	0	0	0
Totals	20	1142:12	56	2.94	511	13-6-1	.901	0	.000	0	1-2	0	0	0

13 Sis Paulsen

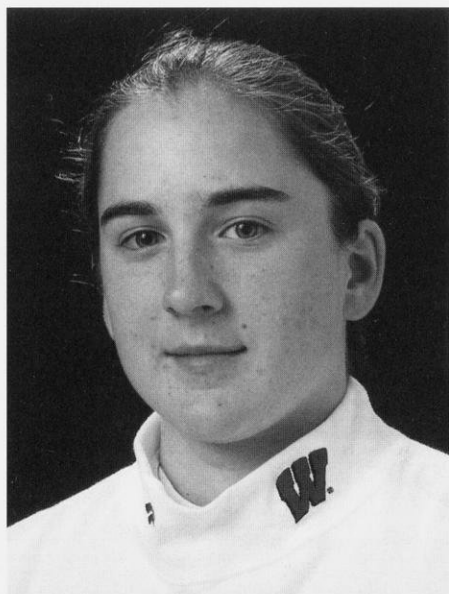

**5-3 • Sophomore
Defense
Eau Claire, WI
Eau Claire North
High School**

Career Highs

Goals: 3 (2x), last vs MSU,
Mankato, 2/11/00
Assists: 3 (3x), last vs MSU,
Mankato, 2/11/00
Points: 4 (3x), last vs MSU,
Mankato, 2/11/00
Shots: 12 (2x), last vs St. Cloud
State, 2/6/00
Plus/Minus: +3 (6x), last vs
MSU, Mankato, 2/11/00

2000-01: Co-captain ... **1999-00:** WCHA First-Team selection ... Wisconsin's third-leading scorer with 17 goals and 27 assists for 44 points ... chosen as team MVP ... led all defenseman in WCHA games (12-21=33) and ranked second in the conference overall ... ranked fourth on the national defense scoring chart ... recorded first hat trick in Badger history with 3-1=4 effort against St. Cloud State (10/29) ... two-time WCHA Player of the Week (11/1 and 2/15) ... recorded three four-point games ... put up back-to-back four-point games against MSU, Mankato with 1-3=4 and 3-1=4 (2/11-2/12) ... had 12 multiple-point games ... scored points in eight straight games accumulating 4-8=12 from 11/7-12/29 ... finished third in the country in power-play points with eight goals and 15 assists ... ranked fifth in the WCHA and 11th in the nation among rookies in scoring ... ranked nationally with five game-winning goals (T9th) and eight power-play goals (T7th) ... led the Badgers with 164 shots ... **Prep:** First girl to play boy's hockey in Eau Claire ... three-year letterwinner ... served as team captain her senior year ... winner of team's "Most Dedicated Player" award ... participant in the 1996 and 1998 Olympic Development Camp in Lake Placid, N.Y. ... 1998 and 1999 Women's Hockey Festival participant ... chosen as first-team all-state in softball as captain during senior year ... four-time first-team all-conference pick ... named team MVP as a junior ... second-team all-state as a sophomore ... also a three-time captain and all-conference volleyball player ... won "Most Improved" award as a sophomore ... **Personal:** Parents are Peggy and Buck Paulsen ... born 7-25-80 ... major is elementary education



Paulsen's Numbers

Year	GP	G	A	P	Shots	Pct.	+/-	P-PM	PP	SH	GW
1999-00	32	17	27	44	164	.104	-1	40-91	8	1	5
Totals	32	17	27	44	164	.104	-1	40-91	8	1	5

10 Michelle Sikich

2000-01: One of two team captains ... **1999-00:** Named to the WCHA All-Academic Team ... earned WCHA Player of the Week honors (12/6) ... had team-best 13-game point-scoring streak with 12 goals and 14 assists (11/27-3/2) ... led team with two short-handed goals ... shared team lead with five game-winners ... had 12 multiple-point games ... one of five Badgers to average better than a point per game (1.31) ... had five points with a goal and four assists against Bemidji State (3/2) ... recorded first hat trick as a Badger with two short-handed goals and the game-winning goal against her former MSU, Mankato teammates (12/4) ... scored game-tying goal with 51 seconds remaining in 4-4 tie at No. 10 Princeton (11/27) ... shared seventh in the nation with eight power-play goals and 19 power-play points ... shared ninth in the country with five game-winning goals ... Badgers' plus/minus leader with a plus-8 ... **1998-99:** Transferred from Minnesota State University, Mankato ... led team with 21 goals, 18 assists for 31 points ... team captain ... shared national lead with four short-handed tallies ... ranked nationally in six other categories ... tied for 12th with four game-winning goals ... tied for 15th with six power-play goals ... scored 1.34 points per game to tie for 18th ... her 0.62 goals per game was good for 19th ... tied for 20th in goals (18) and assists per game (0.72) ...

Prep: Four-time all-state selection ... helped Apple Valley to first-ever Minnesota High School Girl's Hockey Championship in 1995 ... also won state title in 1998 ... named to all-tournament team for 1998 title run ... two-time captain ... had 93 points on 48 goals and 45 assists as a senior ... finished career with 170 goals, 110 assists and 280 points in 110 games ... two-time team MVP ... led team in scoring her junior and senior years ... two-time participant in USA Junior National Camp ... ran two years on track team, one on cross country team ... played volleyball as a freshman and sophomore ... won Athena Award for school's outstanding student-athlete ... member of the National Honor Society ... **Personal:** Parents are Patsy and Chris Sikich ... born 11-13-79 ... major is physics and secondary education



5-5 • Junior
Forward
Apple Valley, MN
Apple Valley High School
MSU, Mankato



Career Highs

Goals: 3 vs MSU, Mankato, 12/4/99
Assists: 4 vs Bemidji State, 3/2/00
Points: 5 vs Bemidji State, 3/2/00
Shots: 10 vs St. Cloud State, 2/6/00
Plus/Minus: +5 vs MSU, Mankato, 12/4/99

Sikich's Numbers

Year	GP	G	A	P	Shots	Pct.	+/-	P-PM	PP	SH	GW
1999-00	29	18	20	38	128	.141	+8	10-20	8	2	5
Totals	29	18	20	38	128	.141	+8	10-20	8	2	5

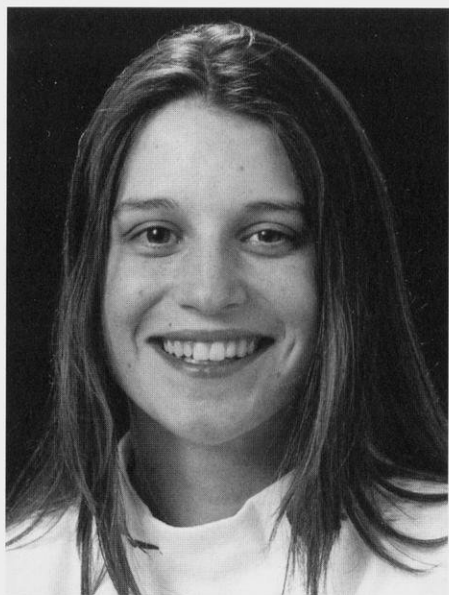

**5-4 • Sophomore
Defense
Palmer, AK
Palmer High School**

Career Highs

Goals: 2 vs Ohio State, 1/23/00
Assists: 4 vs Bemidji State, 3/2/00
Points: 4 vs Bemidji State, 3/2/00
Shots: 8 vs Ohio State, 10/16 /99
 Plus/Minus: +4 (2x), last vs
 Ohio State, 1/22/00

14 Kerry Weiland

1999-00: Second-Team WCHA selection ... Badgers' most exciting player ... selected as the team's most inspirational player ... one of five Badgers to average at least a point per game (1.06) ... ranked fourth in the WCHA and sixth nationally in defense scoring with 10 goals and 25 assists ... third among WCHA defenders in conference games with nine goals and 18 assists ... set the Badger mark with four assists against Bemidji State (3/2) ... registered five-point weekend (3-2=5) in home sweep of Ohio State (1/22-1/23) ... scored twice in 15-second span against the Buckeyes (1/23) ... had 10 multiple-point games ... scored game-winner in 1-2=3 performance against Bemidji State (11/13) ... her plus-7 ranked second on the Badgers ... **Prep:** Played for Palmer High's boys team ... as a sophomore, became first-ever girl to earn first-team all-region honors in Alaska prep history ... also named first team as a senior and second team as a junior ... captained team senior year and was assistant captain her junior year ... garnered team's most inspirational player award during her first three seasons ... won the regional shootout competition during junior campaign ... participated at two Olympic Development Camps ... member of Team California's 19-and-Under Women's team that finished second at 1998 USA Hockey Women's National Championships ... led team in tourney with three goals ... plays wing for Firebird club team which she captained from 1995-1999 ... selected to play in the 1999 U.S. Women's Hockey Festival ... **Personal:** Parents are Teri and Terry Weiland ... born 10-18-80 ... nicknamed "Monkey" ... major is behavioral sciences and law



Weiland's Numbers

Year	GP	G	A	P	Shots	Pct.	+/-	P-PM	PP	SH	GW
1999-00	33	10	25	35	99	.101	+7	32-72	3	0	1
Totals	33	10	25	35	99	.101	+7	32-72	3	0	1

12 Gretchen Anderson

5-9 • Sophomore • Defense

Minneapolis, MN • Minneapolis South High School

1999-00: Named team's most improved player ... three of her six assists set up game-winning goals – Bemidji State (11/13, 1/29) and MSU, Mankato (2/12) ... one of six Badgers to play in all 35 games ... registered a season-high four shots against No. 3 Brown (11/7) ... recorded second-best Badger plus/minus performance with a plus-4 against Bemidji State (1/29) ... **Prep:** Four-year hockey letterwinner for Minneapolis South High School ... three-time team captain ... tallied 31 points earning all-state honorable mention honors as a senior ... had 34 points as an all-state player her junior year ... team finished second in the region both years ... put up 50 points her sophomore year to help team to conference championship ... earned all-metro honorable mention for her efforts ... helped team to conference title as a freshman with 29 points ... four-time letterwinner in softball ... named all-city as a junior and senior ... team won city championship her sophomore season ... member of the National Honor Society and a National Merit Commended Scholar ...

Personal: Parents are Elizabeth Palmen and John Anderson ... born 4-27-81 ... major is biology

Anderson's Numbers

Year	GP	G	A	P	Shots	Pct.	+/-	P-PM	PP	SH	GW
1999-00	35	0	6	6	32	.000	-11	4-8	0	0	0
Totals	35	0	6	6	32	.000	-11	4-8	0	0	0



Career Highs

Goals: None

Assists: 1 (6x), last vs. Minnesota, 2/27/00

Points: 1 (6x), last vs. Minnesota, 2/27/00

Shots: 4 (2x), last vs. Bemidji State, 1/29/00

Plus/Minus: +4 vs Bemidji State, 1/29/00

25 Liz Jankowski

5-6 • Sophomore • Forward

Maple Grove, MN • Maple Grove High School

1999-00: Scored first goal and had first multiple-point game against Wayne State (10/23) ... scored game-winning goal and added an assist against Ohio State (1/22) ... recorded assists against No. 3 Minnesota and No. 5 Minnesota-Duluth ... one of six Badgers to play in all 35 games ... **Prep:** Four-time all-conference hockey selection for Maple Grove High School ... led team in scoring as a sophomore and captained team her junior and senior season ... excelled in track as a 400-meter runner ... personal-best time of 61.00 ... member of the National Honor Society ... **Personal:** Parents are Jane and Mark Jankowski ... born 2-5-81 ... major is political science

Jankowski's Numbers

Year	GP	G	A	P	Shots	Pct.	+/-	P-PM	PP	SH	GW
1999-00	35	2	5	7	36	.056	-3	1-2	0	0	1
Totals	35	2	5	7	36	.056	-3	1-2	0	0	1



Career Highs

Goals: 1 (2x), last vs Ohio State, 1/22/00

Assists: 1 (5x), last vs Bemidji State, 1/29/00

Points: 2 (2x), last vs Ohio State, 1/22/00

Shots: 6 vs Wayne State, 10/23/99

Plus/Minus: +2 vs Wayne State, 10/23/99

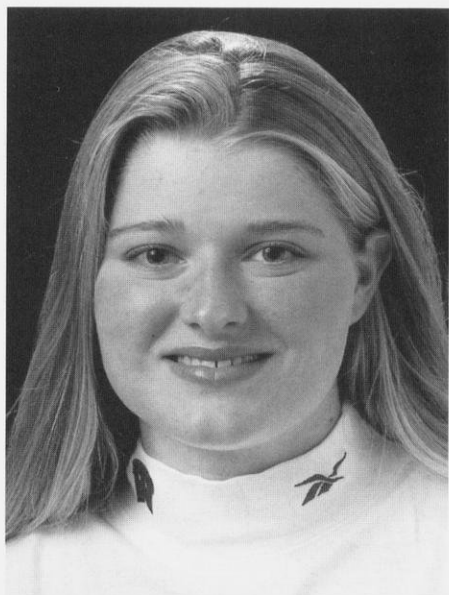

Career Highs

Goals: None

Assists: 1, vs Bemidji State, 3/2/00

Points: 1, vs Bemidji State, 3/2/00

Shots: 2, vs Minnesota, 2/26/00

Plus/Minus: +1 (three), last vs MSU, Mankato, 2/12/00

2 Jen Mead

5-4 • Sophomore • Defense/Forward

Eau Claire, WI • Regis High School

1999-00: Saw action in 30 of 35 games ... was a plus or even in 18 games ... recorded first point with an assist against Bemidji State in the first round of the WCHA

Championship (3/2) ... also played exhibition games against Concordia (Quebec) and

Team USA ... **Prep:** Earned hockey varsity letter her senior year ... played for Minnesota's top club team, the Minnesota Thoroughbreds, as a junior ... played volleyball as a fresh-

man ... four-year honor roll student ... finished first at Mock Trial regionals ... **Personal:**

Parents are Dareena and Arthur Mead born 1-21-81 ... major is biology

Mead's Numbers

Year	GP	G	A	P	Shots	Pct.	+/-	P-PM	PP	SH	GW
1999-00	30	0	1	1	4	.000	-14	3-6	0	0	0
Totals	30	0	1	1	4	.00	-14	3-6	0	0	0

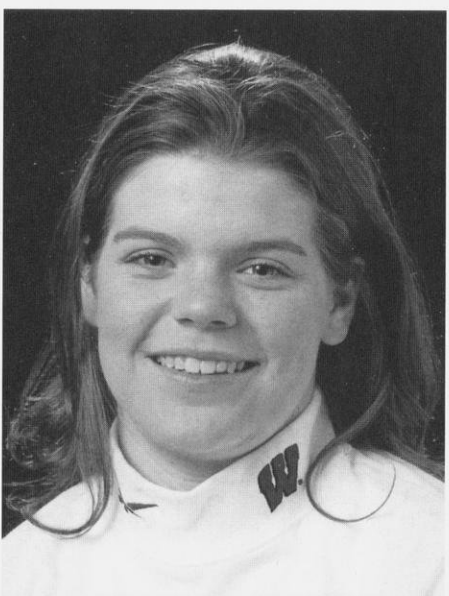

Career Highs

Shots faced: 50 vs Minn.-Duluth, 1/14/00

Saves: 44 vs Minn.-Duluth, 1/14/00

Goals allowed: 10, vs Minn.-Duluth, 1/15/00

37 Jen Neary

5-7 • Junior/Sophomore • Goaltender

Dallas, TX • Phillips Exeter Academy (NH)

1999-00: Academic all-Big Ten ... shared the first shutout in Badger history playing in 5-0 blanking of Wayne State (10/23) ... earned school's first solo shutout in 5-0 win over St. Cloud State (10/30) ... started season 3-0-0 after two wins against St. Cloud State and one against Bemidji State ... played last seven regular-season games against ranked opponents ... stopped career-best 44 shots against No. 5 Minnesota-Duluth (1/14) ...

1998-99: Played for the Wisconsin Challengers ... **Prep:** Played four years of hockey with Phillips Exeter Academy ... posted a 1.22 goals against average with eight shutouts her senior year ... chosen as team MVP and helped team to a 20-4-2 mark as a senior ...

has experience coaching at hockey schools ... **Personal:** Parents are Katherine and Mike Neary ... belongs to the National Society of Collegiate Scholars ... born 7-19-80 ... major is journalism

Neary's Numbers

Year	GP	Min.	GA	GAA	Sv	W-L-T	Save %
1999-00	13	460:45	46	5.99	190	3-5-0	.805
Totals	13	460:45	46	5.99	190	3-5-0	.805

27 Julia Ortenzio

5-5 • Sophomore • Forward Eden Prairie, MN • Eden Prairie High School

1999-00: Scored first career goal on the power play against No. 7 Dartmouth (12/29) ... earned first point with assist against Findlay (10/22) ... one of six Badgers to play in all 35 games ... **Prep:** Four-year letterwinner for Eden Prairie High School hockey team ... served as team captain as a junior and senior ... named team MVP and all-conference as a senior ... finished high school career as the all-time leading scorer with 37 goals, 33 assists and 70 points ... picked as all-conference honorable mention during junior year ... starred for soccer team earning all-conference honorable mention as a senior ... finished soccer career as school's third-leading scorer with 18 goals, 7 assists and 43 points ... participant on Olympic Development Program soccer team her sophomore and junior years ... attended ODP Region II Camp ... also competed on track team ... member of the National Honor Society ... **Personal:** Parents are Gretchen and Thomas Ortenzio ... born 6-9-81 ... major is journalism and German

Ortenzio's Numbers

Year	GP	G	A	P	Shots	Pct.	+/-	P-PM	PP	SH	GW
1999-00	35	1	3	4	31	.032	-14	6-12	1	0	0
Totals	35	1	3	4	31	.032	-14	6-12	1	0	0

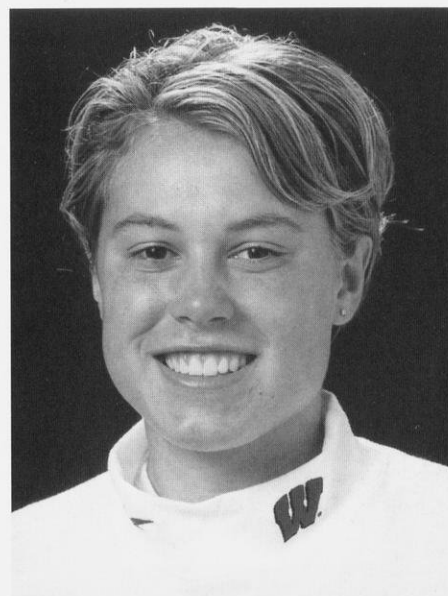

Career Highs

Goals: 1 vs Dartmouth, 12/29/99
Assists: 1 (3x), last vs Bemidji State, 11/14/99
Points: 1 (4x), last vs Dartmouth, 12/29/99
Shots: 4 (2x), last vs Wayne St, 10/23/99
Plus/Minus: +2 (3x), last vs Bemidji State, 11/13/99

15 Melanie Schmitt

5-6 • Sophomore • Forward Sheboygan, WI • Sheboygan North High School

1999-00: One of six Badgers to play in all 35 games ... scored first career goal and collected two points at Wayne State (10/23) ... had career-best three points (1g, 2a) in the first round of the WCHA Championship against Bemidji State (3/2) ... scored a goal against No. 3 Minnesota (11/19) ... had pair of assists at No. 5 Minnesota-Duluth (1/14) ... **Prep:** Earned three varsity letters in hockey on boy's team ... served as assistant captain her senior season ... earned four letters in soccer ... named team MVP and second-team all-conference as a senior ... captained her junior-year team ... also named second-team all-conference as a sophomore ... earned two letters in cross country, one in tennis ... named cross country's Rookie of the Year her freshman season ... National Honor Society Treasurer ... **Personal:** Parents are Alice and Dr. Charles Schmitt ... born 6-12-81 ... major is premed

Schmitt's Numbers

Year	GP	G	A	P	Shots	Pct.	+/-	P-PM	PP	SH	GW
1999-00	35	3	10	13	35	.086	-6	19-41	0	0	0
Totals	35	3	10	13	35	.086	-6	19-41	0	0	0

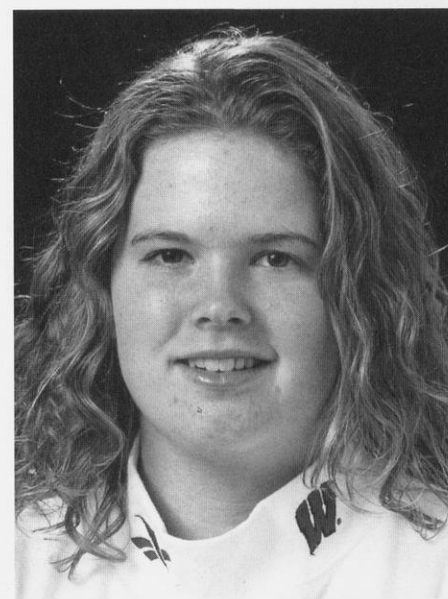

Career Highs

Goals: 1 (3x), last vs Bemidji State, 3/2/00
Assists: 2 (2x), last vs Bemidji State, 3/2/00
Points: 3 vs Bemidji State, 3/2/00
Shots: 5 vs MSU, Mankato, 12/3/99
Plus/Minus: +3 (3x), last vs Bemidji State, 3/2/00

20 Natascha Sherman

5-0 • Grad/Senior • Forward

Seattle, WA • Northfield Mt. Hermon (MA)

1999-00: Had points in five of the Badgers' last eight regular-season games ... scored first career goal against No. 7 Dartmouth (12/29) ... notched game-winner against Bemidji State (1/29) ... tallied short-handed against St. Cloud State (2/6) ... ranked third on the team with 15.6 percent shooting rate ... former UW Club hockey player ... **Prep:** Four-year starter in ice hockey ... two-time captain ... won the Northfield Mount Hermon Coaches' Award as a senior ... named Freshman Athlete of the Year ... played for the 1996 Alaska Firebirds that were USA Hockey National Champions for girl's 18-and-under ... four-year starter on softball team ... team won New England Championship as a senior ... scored the game-winning run in the championship game ... named to NEPSAC All-Tournament Team as a junior ... also named a NEPSAC and Boston Globe All-Star for her junior-year performance ... spent two years as sports editor of the school newspaper ... **Personal:** Interned at Madison Square Garden Network and FoxSports New York during summer of 2000 ... also interned with Stan Fischler ... parents are Emily and Ken Sherman ... born 11-22-77 ... majors are Chinese and international relations

Career Highs

Goals: 1 (5x), last vs Ohio State, 3/4/00
Assists: 1 (6x), last vs Minnesota, 2/26/00
Points: 1 (11x), last vs Ohio State, 3/4/00
Shots: 5, vs Bemidji State, 12/28/99
Plus/Minus: +2 (2x), last vs MSU, Mankato, 2/11/00

Ortenzio's Numbers

Year	GP	G	A	P	Shots	Pct.	+/-	P-PM	PP	SH	GW
1999-00	27	5	6	11	32	.156	0	4-8	0	1	1
Totals	27	5	6	11	32	.156	0	4-8	0	1	1



Meet the Newcomers

28 Stephanie Boeckmann

5-7 • Freshman • Forward

St. Cloud, MN • Cathedral High School

Prep: Named *Associated Press* All-State Honorable Mention as a senior with Cathedral High ... led conference and section in scoring with 27 goals and 30 assists for 57 points ... helped squad to a section runner-up finish as a senior ... three-time all-conference selection ... the all-time leading scorer for the St. Cloud Icebreakers with 67 goals and 57 assists in 69 career games ... played for the Minnesota Selects as a sophomore and junior ... also an all-conference soccer player as a junior and senior ... team finished first in conference as a senior ... sophomore squad made the state tournament ... all-conference honorable mention in softball as a senior ... National Honor Society student ... **Personal:** Parents are Rita and Robert Sherman ... born 7-28-81 ... plans to major in zoology



3 Kathryn Greaves

5-3 • Freshman • Forward

Mentor, OH • Mentor High School

Prep: Recorded 94 points during 1999-00 season with the Cleveland Barons ... served as team captain ... three-time assistant captain with the Barons ... helped team qualify for two national tournaments ... star soccer goalkeeper ... broke school record with 10 shutouts her senior year ... set all-time mark with .816 goals against ... as a frosh, helped team to state semifinals with school record .200 goals against ... also a state semifinalist as a sophomore and regional finalist as a junior ... National Honor Society student ... **Personal:** Parent is Becky Greaves ... born 5-30-82 ... plans on majoring in kinesiology

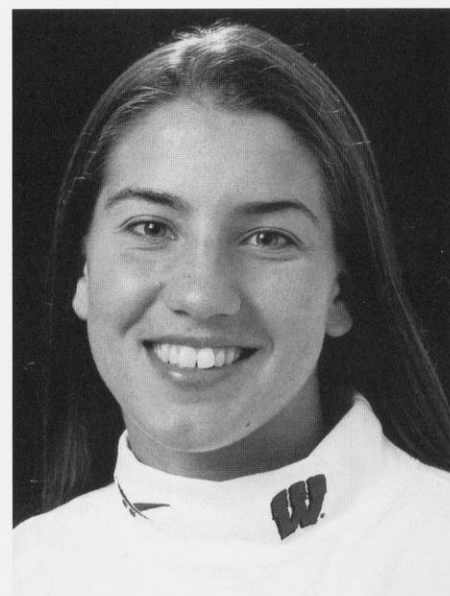



8

Meghan Hunter

5-9 • Freshman • Forward

Oil Springs, Ontario • Lambton Central High School

Prep: Assistant captain of the Bluewater Hawks Intermediate AA hockey team ... earned team scoring title with 82-53=135 in 61 games ... helped squad to the provincial championship ... also aided squad to titles in the Southwestern Girls Hockey League and six other tournaments ... captain of her high school team, leading squad to provincial championship ... assistant captain of gold medal-winning Team Ontario at the 1999 Canada Winter Games ... member of London Devilettes Intermediate AA team of the Central West League in 1998-99 ... won league and provincial titles ... led team in scoring with 55-57=112 in 52 contests ... named tournament MVP of the McGill Marlett's Women's Hockey Tournament while with the Devilettes ... had 82-73=155 in 77 games as a member of the Devilettes during the 1997-98 season ... helped team to a 67-5-5 record and the provincial championship ... first member of the Lambton Central Collegiate Vocational Institute's men's hockey team in 1997-98, sharing a line with her brother during 1998-99 campaign ... captain of high school soccer team ... named Most Valuable Senior in cross country in 2000 ... also named junior MVP in cross country in 1998 and 1997 ... named high school's top grade 11 female athlete ... most valuable junior in volleyball in 1997 ... earned prestigious Helen Kavanaugh Nicol Scholarship for academic excellence, community involvement and leadership ... honor society award recipient from 1996-99 ... volunteer with Canadian Diabetes Association, Canadian Cancer Society (Terry Fox Run), Sledge Hockey and CEE Hospital's Physiotherapy Department ... **Personal:** Parents are Jayne and Ron Hunter ... niece of NHL players Dave, Dale and Mark Hunter ... born 4-20-81 ... plans major is kinesiology



22

Steph Millar

5-5 • Freshman • Forward

Hudson, WI • Hudson High School

Prep: Captained the Minnesota Thoroughbreds during the 1999-00 season ... led team in scoring ... played with current Badger goaltender Jackie MacMillan during the 1998-99 season with the Thoroughbreds ... tallied 42 points on 19 goals and a team-leading 23 assists in 45 games during the season ... helped the Thoroughbreds finish in second place at the 1999 USA Hockey Midget A National Championship, falling to the Uliasz-led Polar Bears ... scored 15 goals and 19 assists for 34 points in 43 games with the Thoroughbreds under-15 squad in 1997-98 ... an attendee of the 1999 Womens 17-and-18 National Camp, she also attended the 1997 USA Hockey Womens National Junior Camp in Lake Placid, N.Y. ... played hockey for the first girls' high school hockey team in Wisconsin ... holds the distinction of scoring the first goal ... also competes as a soccer player and helped Hudson High School to the 1998 Wisconsin State High School Tournament semifinals. **Personal:** Parents are Sandi and Mike Millar ... born 6-29-82 ... major is undecided

18 Karen Rickard

5-9 • Freshman • Forward

Bowmanville, Ontario • Bowmanville High School

Prep: Played for the North York Junior Aeros "AA" team, one of the top squads in Canada ... saw action against some of the top U.S. collegiate hockey teams, recording an assist in 1999-00 against national runner-up Brown in an exhibition contest ... also took part in exhibitions against Harvard, Providence and Niagara ... served the Goulding Park Rangers midget "AA" team (ages 16-17) for two years as an assistant captain ... during 1998-99, tallied 18 goals and 17 assists in 55 games with the squad ... served as a two-year assistant captain of the Scarborough Sharks "A" team (ages 14-15), helping the team to a provincial championship ... captained her high school team the last two years ... standout soccer talent ... a goalkeeper, she helped her Scarborough Azzuri of the Central Girls Soccer League to the Under-18 Ontario Cup Championship in a shootout ... **Personal:** Parents are Gail and Don Rickard ... born 12-1-81 ... plans to major in kinesiology

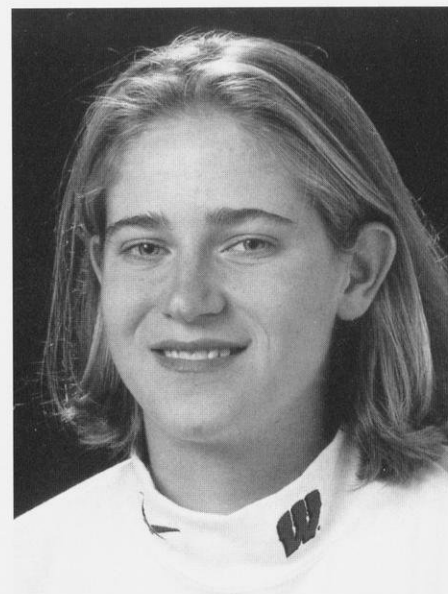

4 Jaime Thibodeaux

5-5 • Sophomore/Freshman • Forward/Defense

Nashville, TN • Hume-Fogg High School

Prep: Competed four years in ice hockey on various teams in the Nashville area ... figured skated from third grade until sophomore year of Hume-Fogg High School ... National Honor Society student ... **Personal:** Parents are Jeanine and Page Onge ... born 9-4-81 ... majoring in wildlife ecology



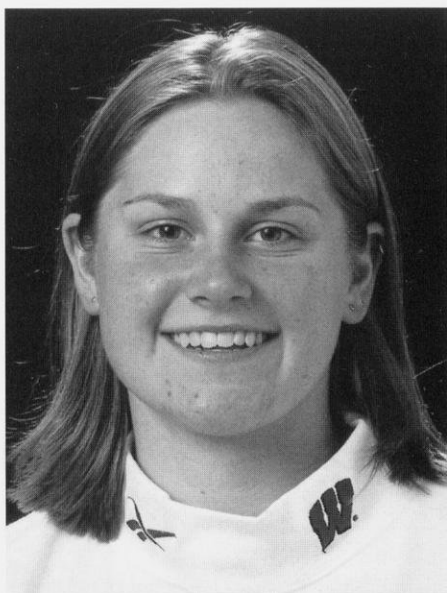

16 Nicole Uliasz

5-9 • Freshman • Defense
Perkasie, PA • The Taft School (CT)

Prep: Attended the 2000 USA Women's Hockey Festival in Lake Placid, N.Y., during the summer ... Captained squad her senior season at Taft ... broke the four-year school record with 109 goals ... registered 25 goals, 12 assists and 37 points in 21 games on the blueline as a senior ... notched 23 goals and 10 assist in 21 games as a junior ... recorded career bests with 42 goals and 59 points in 21 games during sophomore campaign ... had 34 points as a frosh ... three-time winner of ALL Scholastic Award ... also four-year crew team member and captain her senior season ... a member of the Connecticut Polar Bears and helped the squad to USA Hockey Midget A National Championship titles in 1998 and 1999 ... attended the 1997 USA Hockey Festival from which the Olympic Gold Medal team was chosen ... has attended the USA Hockey Girls National Junior Camp in Lake Placid, N.Y., each summer since 1997 ... **Personal:** Parents are Pam and John Uliasz ... born 7-15-81 ... undecided on a major



1 Melissa Wilking

5-8 • Sophomore/Freshman • Goaltender
Apple Valley, MN • Eastview High School

Prep: Played high school hockey at three different schools ... played for Rosemount as a frosh, Apple Valley as a sophomore and Eastview her junior and senior seasons ... named all-conference at Rosemount ... also named team's rookie of the year ... named all-conference during first year at Eastview ... named team MVP ... played softball her junior year at Eastview ... National Honor Society student ... National Merit Finalist ... **Personal:** Parents are Sue and Joe Wilking ... born 8-4-81 ... undecided on a major.



11 Kari Williams

5-7 • Freshman • Defense
St. Mary's Point, MN • Stillwater High School

Prep: Four-year starter in ice hockey for Stillwater ... captained squad her senior season ... named all-state honorable mention as a junior and senior ... also all-conference last two seasons ... selected all-conference honorable mention as a frosh ... as a senior, named team mvp ... named all-state academic as a senior ... National Honor Society student ... **Personal:** Parents are Jana and Gary Williams ... born 3-18-82 ... plans to major in biomedical engineering

1999-00 Season Highlights



SUCCESSFUL INAUGURAL SEASON CONCLUDES: The University of Wisconsin completed its inaugural campaign with a 19-14-2 overall record and 15-8-1 mark in the Western Collegiate Hockey Association. The Badgers finished third in the WCHA regular season and fourth at the WCHA Championship.

The season was highlighted by a 4-4 tie at No. 10 Princeton and Badger rankings in the *American Hockey* and the US College Hockey Online Polls. Wisconsin was rated as high as ninth in the *American Hockey* poll and 10th in the U.S. College Hockey Online Poll. The Badgers also finished their season ninth in the USCHO Pairwise Rankings.

HISTORIC NIGHT: The Wisconsin women's ice hockey team opened its inaugural season on Oct. 8 against Minnesota-Duluth. Governor Tommy Thompson, Olympic Gold Medalists Cammi Granato and Karyn Bye, U.S. National Team Coach Ben Smith and other VIPs attended. The event drew the second-largest women's collegiate ice hockey crowd with 3,892 people at the Kohl Center.

The largest crowd to attend a women's collegiate ice hockey game was 6,854 when Minnesota held its inaugural game on Nov. 2, 1997, against Augsburg at Mariucci Arena in Minneapolis.

U-S-A! U-S-A!: The Badgers had the privilege of playing the U.S. National Team in Fond du Lac, Wis., on Jan. 8. The two teams played to a standing-room only crowd of 2,209 at the Blue Line Ice Center.

ON THE AIR: The Badgers received their share of television coverage, having two contests broadcast by Wisconsin Public Television. WPT aired the inaugural contest against then-No. 5 Minnesota-Duluth and a game later in the season against then-No. 3 Minnesota.

The Badgers could also be seen in a television public service announcement as part of a no smoking campaign on cable channels like MTV and Comedy Central throughout the area.

POINT-PER-GAME CLUB: The 1999-00 Badgers finished with five players averaging at least a point per game. Kelly Kegley led the team with 45 points in 29 games (1.55). Sis Paulsen ranked second with 44 points in 32 games (1.38). Michelle Sikich, with 38 points in 29 games (1.31), Kendra Antony, with 45 points in 35 games (1.29), and Kerry Weiland, with 35 points in 33 games (1.06), completed the quintet.

SETTING THE STANDARD: The inaugural Badgers set a high standard for future UW teams to equal. Wisconsin jumped out of the blocks with a third-place finish in the WCHA and had some impressive individual efforts. Kelly Kegley notched three hat tricks and put together an eight-game goal scoring string. She also set the mark for fastest goals with two in a 10-second span against Ohio State and led the WCHA Tournament with eight points.

MORE POWER: Badger special teams finished off the season on a roll. Wisconsin scored power-play goals in nine of its last 10 games, and went through a three-game stretch in which it scored three power-play goals in each contest. Wisconsin had 21 goals in 64 chances with the man advantage during the streak (32.8%). For the season, the UW clicked on 20.9 percent of its opportunities, which ranked third in the conference and sixth in the nation.

IRONWOMEN: Six Badgers played in all 35 games of the Wisconsin women's hockey inaugural season. Gretchen Anderson, Kendra Antony, Bridget Buchholz, Liz Jankowski, Julia Ortenzio and Melanie Schmitt make up the iron group.



Sophomore Julia Ortenzio is one of six Badgers to play in all 35 games during the 1999-00 season.

TONIGHT'S ATTENDANCE: The Madison area is known for its great support of women's athletics, and it was no different for women's hockey as the Badgers averaged the third-highest attendance in the country for the 1999-00 season. Wisconsin attracted 808 fans per game, putting them behind only Minnesota and Minnesota-Duluth.

WCHA HONOREES: Six Badgers earned conference awards at the WCHA banquet held at Planet Hollywood at the Mall of America in Bloomington, Minn. Wisconsin was led by freshman defenseman Sis Paulsen and freshman goaltender Jackie MacMillan, who made the All-WCHA First Team. Freshman defenseman Kerry Weiland earned All-WCHA Second Team honors. The Badgers were one of only three teams to have players on the All-WCHA squads.

On the WCHA All-Academic Team were Badgers Bridget Buchholz, Michelle Sikich and Leslie Toner.

PLAYERS OF THE WEEK: The Badgers had six student-athletes earn recognition by the WCHA during their inaugural season. That was enough to tie the Badgers for the most honors. Sis Paulsen earned the team's first award on Nov. 1, and would add a second in February. Michelle Sikich and Jackie MacMillan would also earn player of the week honors while MacMillan and Kelly Kegley would each win rookie of the week honors once.

TEAM HONORS: The Badgers honored six players at their first annual awards banquet. Sis Paulsen garnered the most valuable player award and was also named a team co-captain for the 2000-01 season. Kerry Weiland was awarded the most inspirational player award while Kendra Antony and Kelly Kegley shared rookie of the year honors. Bridget Buchholz won the student-athlete of the year award while Gretchen Anderson took home the most improved player award. Michelle Sikich was named the other co-captain for the 2000-01 season.

1999-00 Game-By-Game

Date	Opponent	W-L-T	Score	Record	Goaltender (Saves)	Shots (UW-Opp)	Attendance
10/8	Minnesota-Duluth (#5)	L	1-8	0-1-0	MacMillan (50)	10-58	3,892
10/9	Minnesota-Duluth (#5)	L	2-4	0-2-0	Gunn (39)	16-43	1,076
10/15	at Ohio State	W	2-1	1-2-0	Gunn (30)	31-31	178
10/16	at Ohio State	T	1-1	1-2-1	Gunn (21)	37-22	160
10/22	at Findlay	W	5-1	2-2-1	Gunn (21)/Neary (0)	29-23	250
10/23	at Wayne State	W	5-0	3-2-1	Gunn (10)/Neary (5)	47-15	403
10/29	at St. Cloud State	W	6-1	4-2-1	Neary(16)	35-17	131
10/30	at St. Cloud State	W	5-0	5-2-1	Neary (12)	45-12	175
11/5	Harvard# (#1)	L	1-3	5-3-1	Gunn (38)	14-41	597
11/7	Brown (#3)	L	2-3	5-4-1	Gunn (20)	42-23	581
11/13	Bemidji State&	W	7-4	6-4-1	Neary (21)	28-25	400
11/14	Bemidji State&	W	3-1	7-4-1	MacMillan (26)	24-27	390
11/19	Minnesota (#3)	L	4-7	7-5-1	MacMillan (28)	18-35	530
11/20	Minnesota (#3)	L	0-5	7-6-1	MacMillan (25)/Neary (1)	13-31	732
11/27	Princeton@ (#10)	T	4-4	7-6-2	MacMillan (35)	18-39	307
11/28	Yale@	W	3-1	8-6-2	MacMillan (30)	19-31	236
12/3	MSU, Mankato	W	3-2	9-6-2	MacMillan (21)	41-23	306
12/4	MSU, Mankato	W	5-2	10-6-2	MacMillan (13)	51-15	485
12/29	Dartmouth% (#7)	L	2-13	10-7-2	Neary(14)/Hilleman (13)	5-40	107
12/30	Northeastern% (#1)	L	0-15	10-8-2	Neary (15)/Hilleman (14)	8-44	250
12/31	Concordia (Que.)\$	L	0-9	-----	Neary (22)/Hilleman (13)	12-44	76
1/8	Team USA*	L	0-12	-----	MacMillan (24)/Neary (24)/Hilleman (4)	6-64	2,209
1/14	at Minn.-Duluth (#5)	L	3-6	10-9-2	Neary (44)	22-50	1,430
1/15	at Minn.-Duluth (#5)	L	1-14	10-10-2	Neary (22)/Hilleman (17)	13-53	1,289
1/22	Ohio State	W	6-2	11-10-2	MacMillan (29)	21-31	786
1/23	Ohio State	W	3-2	12-10-2	MacMillan (13)	25-15	519
1/28	at Bemidji State	W	4-2	13-10-2	MacMillan (23)	30-25	101
1/29	at Bemidji State	W	6-2	14-10-2	MacMillan (32)	35-34	85
2/5	St. Cloud State	W	3-0	15-10-2	MacMillan (18)	38-18	506
2/6	St. Cloud State	W	4-1	16-10-2	MacMillan (25)	53-26	507
2/11	at MSU, Mankato	W	6-2	17-10-2	MacMillan (31)	38-33	93
2/12	at MSU, Mankato	W	6-1	18-10-2	MacMillan (25)	24-26	121
2/26	at Minnesota (#3)	L	3-11	18-11-2	MacMillan (16)/Neary (11)	33-38	1,367
2/27	at Minnesota (#3)	L	2-4	18-12-2	Neary (27)	21-31	1,687
3/2	Bemidji State^	W	9-2	19-12-2	MacMillan (11)/Neary (2)	37-15	684
3/3	Minnesota^ (#3)	L	0-5	19-13-2	MacMillan (35)	17-40	746
3/4	Ohio State^	L	2-4	19-14-2	MacMillan (25)	19-29	697

Played in Middleton, WI

& Played in Eau Claire, WI

@ Princeton Thanksgiving Tournament

% Dartmouth Tournament

\$ Dartmouth Tournament - Exhibition Game

* Played in Fond du Lac, WI - Exhibition Game

^ WCHA Playoffs, Bloomington, MN

(#) Ranking at time of contest



Natascha Sherman lines up against 1998 Olympic Gold Medalist Karyn Bye on Jan. 8, 1999. Sherman and the Badgers played the U.S. National Team in front of 2,209 fans at the Blue Line Ice Center in Fond du Lac, Wis.



1999-00 Season Statistics

Record: 19-14-2 Overall; 15-8-1 WCHA (3rd Place)

Name	All Games										WCHA Games								
	GP	G	A	Pts	SOG	P-MIN	PP	SH	GW	GT	GP	G	A	Pts	P-MIN	PP	SH		
GW																			
Kelly Kegley	29	26	19	45	111	6-12	7	0	5	0	20	21	11	32	5-10	5	0	5	
Kendra Antony	35	22	23	45	151	5-10	7	0	1	0	24	16	16	32	4-8	7	0	1	
Sis Paulsen	32	17	27	44	164	40-91	8	1	5	0	21	12	21	33	27-54	5	1	2	
Michelle Sikich	29	18	20	38	128	10-20	8	2	5	1	20	12	12	24	7-14	6	2	4	
Kerry Weiland	33	10	25	35	99	32-72	3	0	1	1	24	9	18	27	27-62	3	0	1	
Leslie Toner	34	5	8	13	58	17-34	4	0	0	0	23	4	7	11	14-28	3	0	0	
Melanie Schmitt	35	3	10	13	35	19-41	0	0	0	0	24	1	5	6	12-27	0	0	0	
Bridget Buchholz	35	7	4	11	40	6-12	0	0	0	0	24	4	4	8	5-10	0	0	0	
Natascha Sherman	27	5	6	11	32	4-8	0	1	1	0	18	3	5	8	3-6	0	1	1	
Liz Jankowski	35	2	5	7	36	1-2	0	0	1	0	24	1	4	5	1-2	0	0	1	
Roberta Shufeldt	24	3	3	6	25	3-6	0	0	0	0	16	3	1	4	2-4	0	0	0	
Gretchen Anderson	35	0	6	6	32	4-8	0	0	0	0	24	0	5	5	4-8	0	0	0	
Julia Ortenzio	35	1	3	4	31	6-12	1	0	0	0	24	0	2	2	3-6	0	0	0	
Roseann Meyer	15	0	1	1	3	0-0	0	0	0	0	10	0	0	0	0-0	0	0	0	
Christina Gehrke	17	0	1	1	6	0-0	0	0	0	0	13	0	1	1	0-0	0	0	0	
Jennifer Mead	30	0	1	1	4	3-6	0	0	0	0	21	0	0	0	3-6	0	0	0	
Jackie MacMillan	20	0	1	1	0	1-2	0	0	0	0	15	0	1	1	1-2	0	0	0	
Abbey Olson	12	0	0	0	0	0-0	0	0	0	0	9	0	0	0	0-0	0	0	0	
Janelle Johnson	11	0	0	0	1	0-0	0	0	0	0	8	0	0	0	0-0	0	0	0	
Jennifer Neary	13	0	0	0	0	0-0	0	0	0	0	8	0	0	0	0-0	0	0	0	
Ann Chamberlain	15	0	0	0	1	0-0	0	0	0	0	11	0	0	0	0-0	0	0	0	
Sarah Repp	6	0	0	0	0	0-0	0	0	0	0	2	0	0	0	0-0	0	0	0	
Theresa Hilleman	7	0	0	0	0	0-0	0	0	0	0	3	0	0	0	0-0	0	0	0	
Team																	4-8	2-4	
Totals	35	119	163	282	957	161-344	38	4	19	2	24	86	113	199	120-251	29	4	15	
Opponents	35	134	190	324	1059	212-443	31	6	14	0	24	83	116	199	164-347	22	5	8	

Name	GP	Minutes	W	L	T	GA	EN	SO	AVG	Svs	Pct
Chanda Gunn	7	404:13	3	3	1	13	0	0	1.93	180	.933
WCHA	3	179:11	1	1	1	6	0	0	2.01	90	.938
Jackie MacMillan	20	1142:12	13	6	1	56	2	1	2.94	511	.901
WCHA	15	849:19	11	4	0	41	1	1	2.90	375	.901
Jennifer Neary	13	460:45	3	5	0	46	0	1	5.99	190	.805
WCHA	8	380:08	3	3	0	31	0	1	4.89	154	.832
Theresa Hilleman	3	88:39	0	0	0	17	0	0	11.51	44	.721
WCHA	1	27:57	0	0	0	4	0	2	8.59	17	.810
Totals	35	2105:00	19	14	2	134	2	3	3.82	925	.875
WCHA	24	1440:00	15	8	1	83	1	2	3.46	636	.886
Opponents	35	2105:00	14	19	2	119	1	3	3.39	838	.877
WCHA	24	1440:00	8	15	1	86	1	1	3.58	616	.879

Team Statistics

Score by Period/WCHA	1	2	3	OT	Total/Avg. (WCHA)
Wisconsin	38/28	34/24	47/34	0/0	119/3.40 (86/3.58)
Opponents	44/24	43/28	47/31	0/0	134/3.83 (83/3.46)

Power-Play Statistics (WCHA)

Wisconsin	38—183= 20.8% (29—139= 20.9%)
Opponents	31—131= 23.7% (22—94= 23.4%)

Penalty Killing Statistics (WCHA)

Wisconsin	100—131= 76.3% (72—94= 76.6%)
Opponents	145—183= 79.2% (110—139= 79.2%)

1999-00 Game Summaries

Minnesota-Duluth

Kohl Center
Friday, Oct. 8, 1999

Minnesota-Duluth	3	2	3	—	8
Wisconsin	1	0	0	—	1

First period—1, UW, Antony 1 (Toner), 2:25 (pp); 2, UMD, Holst 1 (Rooth, Eustace), 11:11; 3, UMD, Schmidgall 1 (Flink), 12:11; 4, UMD, Holst 2 (Rooth), 16:53. **Penalties**—Schmidgall, UMD (roughing), 1:48. **Second period**—5, UMD, Sikio 1 (Schmidgall, Russell), 12:26 (sh); 6, UMD, Flink 1 (Schmidgall, Sikio), 19:37. **Penalties**—Weiland, UW (holding), 2:33; McAteer, UMD (tripping), 8:19; Ralph, UMD (interference), 11:13; Mikel, UMD (cross checking); Paulsen, UW (cross checking), 14:39. **Third period**—7, UMD, McAteer 1 (Alexander), 10:26; 8, UMD, Holst 3 (Pachal, Rooth), 14:04; 9, UMD, Schmidgall 2 (Sikio, Smith), 15:14. **Penalties**—Alexander, UMD (interference), 1:13; Paulsen, UW (roughing), 2:42. **Shots on goal**—UMD 20-18-20=58; UW 5-4-1=10. **Power plays**—UMD 0-2; UW 1-4. **Goalies**—UMD, Tapp 1-0-0 (10 shots-9 saves); UW, Jackie MacMillan 0-1-0 (58-50). **Referees**—Krista Knight, Shawn Thiele, Ed Moberg. **A**—3,892.

Saturday, Oct. 9, 1999

Minnesota-Duluth	1	1	2	—	4
Wisconsin	0	1	1	—	2

First period—1, UMD, Pachal 1 (Schmidgall), 4:19. **Penalties**—Paulsen, UW (checking), 3:09; Rooth, UMD (interference), 3:38; Flink, UMD (cross checking), 9:52; Weiland, UW (roughing), 9:52; Toner, UW (checking), 10:42; Ralph, UMD (checking), 11:17; Weiland, UW (checking), 17:04; Schmidgall, UMD (hooking), 19:42. **Second period**—2, UW, Antony 2 (Paulsen, Toner), 1:19 (pp); 3, UMD, Sikio 2 (Schmidgall), 4:23 (pp). **Penalties**—Eustace, UMD (roughing), 1:02; Weiland, UW (checking), 5:25; Paulsen, UW (tripping), 6:51; Anderson, UW (roughing), 10:36; Ralph, UMD (checking), 17:07; Bench, UW (too many players on ice), 18:45. **Third period**—4, UMD, Schmidgall 3 (Sikio, Rooth), 4:23 (pp); 5, UW, Antony 3 (Buchholz), 8:22; 6, UMD, Sikio 3 (Schmidgall, Flink), 10:17 (pp). **Penalties**—Weiland, UW (checking), 2:24; Weiland, UW (checking), 9:42; Wrazidlo, UMD (holding), 12:06; Mikel, UMD (checking), 14:20; Venho, UMD (tripping), 17:08; Pachal, UMD (roughing), 19:57; Pachal, UMD (roughing), 20:00; Pachal, UMD (roughing), 20:00; Pachal, UMD (10-minute misconduct), 20:00; Weiland, UW (roughing), 20:00; Weiland, UW (roughing), 20:00; Weiland, UW (10-minute misconduct), 20:00; Sikich, UW (roughing), 20:00. **Shots on goal**—UMD 13-15-15=43; UW 1-8-7=16. **Power plays**—UMD 3-9; UW 1-9. **Goalies**—UMD, Tapp 2-0-0 (16 shots-14 saves); UW, Gunn 0-1-0 (43-39). **Referees**—Krista Knight, Shawn Thiele, Ed Moberg. **A**—1,076.

Ohio State

OSU Ice Arena (Columbus, Ohio)
Friday, Oct. 8, 1999

Wisconsin	1	0	1	—	2
Ohio State	0	0	1	—	1

First period—1, UW, Antony 4 (Weiland, Paulsen), 11:03 (pp); **Penalties**—Hudak, OSU (cross checking), 4:15; Pirie, OSU (checking), 10:33. **Second period**—No scoring. **Penalties**—Pirie, OSU (slashing), 2:31; Schmitt, UW (tripping), 9:00. **Third period**—2, OSU, Frost 2 (Rosen, Ogren), 3:50 (pp); 3, UW, Sikich 1 (Paulsen), 9:52. **Penalties**—Paulsen, UW (high sticking), 2:57; Toner, UW (check from behind), 11:09. **Shots on goal**—UW 13-12-6=31; OSU 7-14-10=31. **Power plays**—UW 1-3; OSU 1-3. **Goalies**—UW, Gunn 1-1-0 (31 shots-30 saves); OSU, Glaser 0-2-0 (31-29). **Referees**—Dave Kronenberg, Tim Mcwain, Ray King. **A**—178.

Saturday, Oct. 16, 1999

Wisconsin	0	1	0	0	—	1
Ohio State	1	0	0	0	—	1

First period—1, OSU, Frost 3 (Rosen), 7:47. **Penalties**—Pirie, OSU (hooking), 2:24; Frohreich, OSU (hitting after the whistle), 4:42; Ogren, OSU (high sticking), 11:02. **Second period**—2, UW, Weiland 1, 18:32 (pp). **Penalties**—Bench, OSU (too many players on ice), 6:15; Weiland, UW (holding the stick), 9:22; Frohreich, OSU (slashing), 12:22; Steblen, OSU (elbowing), 18:26. **Third period**—No scoring. **Penalties**—Zielinski (holding), 8:26; Rosen, OSU (checking), 10:04; Weiland, UW (slashing), 10:44. **Overtime**—No scoring. **Penalties**—None. **Shots on goal**—UW 11-12-12=35; OSU 6-3-7-6=22. **Power plays**—UW 1-8; OSU 0-2. **Goalies**—UW, Gunn 1-1-1 (22 shots-21 saves); OSU, Stojak 0-1-1 (37-36). **Referees**—Dave Kronenberg, Tim Mcwain, Ray King. **A**—160.

Findlay

Clauss Ice Arena (Findlay, Ohio)
Friday, Oct. 22, 1999

Wisconsin	2	1	2	—	5
Findlay	0	0	1	—	1

First period—1, UW, Antony 5 (Schmitt), 3:28; 2, UW, Paulsen 1, 4:54. **Penalties**—Sievertsen, UF (tripping), 5:42; Paulsen, UW (roughing), 6:39; Weiland, UW (cross checking), 20:00. **Second period**—3, UW, Weiland 2, 2:19. **Penalties**—Schmitt, UW (interference), 7:46; Schmitt, UW (roughing), 15:33. **Third period**—4, UW, Buchholz 1 (Antony, Ortenzio), 1:52; 5, UW, Toner 1 (Sikich, Antony), 11:44 (pp); 6, UF, Russell (Schroeder, Oliver), 18:58. **Penalties**—Toner, UW (holding the stick), Burholm, UF (cross checking), 6:58; Fletcher, UF (tripping), 11:11. **Shots on goal**—UW 12-8-9=29; UF 7-7-8=22. **Power plays**—UW 1-3; UF 0-5. **Goalies**—UW, Gunn 2-1-1 (22 shots-21 saves), Neary (0-0); UF, Blair 0-1-1 (29-24). **Referees**—Dieter Kies, Mike Pinzone, Mike Gallaher. **A**—250.

Wayne State

City Center (Detroit, Mich.)
Saturday, Oct. 23, 1999

Wisconsin	3	2	0	—	5
Wayne State	0	0	0	—	0

First period—1, UW, Sikich 2 (Paulsen), 7:48; 2, UW, Sikich 3 (Paulsen, Shufeldt), 12:59; 3, UW, Schmitt 1 (Antony, Jankowski), 17:46. **Penalties**—None. **Second period**—4, UW, Jankowski 1 (Paulsen), 1:19; 5, UW, Antony 6

(Schmitt), 14:07. **Penalties**—Schmitt, UW (interference), 4:38; Sanfilippo, WSU (hooking); Hillman, WSU (cross checking), 15:11. **Third period**—No scoring. **Penalties**—Ortenzio, UW (interference), 10:36. **Shots on goal**—UW 20-15-12=47; WSU 3-5-7=15. **Power plays**—UW 0-2; WSU 0-2. **Goalies**—UW, Gunn 3-1-1 (10 shots-10 saves), Neary (8:14 3rd, 5-5); WSU, Bowden 0-3-0 (47-42). **Referees**—Craig Natt, John Presnell, Dave Circele. **A**—403.

St. Cloud State

National Hockey Center (St. Cloud, MN)
Friday, Oct. 29, 1999

Wisconsin	1	2	3	—	6
St. Cloud State	0	1	0	—	1

First period—1, UW, Weiland 3 (Sikich, Paulsen), 10:25. **Penalties**—Toner, UW (interference), 4:27; Toner, UW (checking), 6:39; Mathison, SCSU (checking). **Second period**—2, SCSU, McLeod 1 (Swanson, Tonkin), 5:05; 3, UW, Paulsen 2, 7:53; 4, UW, Antony 7 (Weiland, Shufeldt), 17:24. **Penalties**—Mathison, SCSU (hooking), 12:00; Olson, SCSU (high sticking), 14:09. **Third period**—5, UW, Paulsen 3 (Antony), 9:05; 6, UW, Paulsen 4 (Sikich, Weiland), 14:19 (pp); 7, UW, Kegley 1 (Anderson, Antony), 15:03. **Penalties**—Battis, SCSU (hooking), 12:33; Toner, UW (holding), 13:29; McLeod, SCSU (high sticking), 13:59; McNamara, SCSU (cross checking), 16:55; Paulsen, UW (checking), 17:31. **Shots on goal**—UW 10-13-2=35; SCSU 1-7-9=17. **Power plays**—UW 1-7; SCSU 0-3. **Goalies**—UW, Neary 1-0-0 (17 shots-16 saves); SCSU, Gieselman (35-29). **Referees**—Vicky Kale, Rick Larsen, Mary Owen. **A**—131.

Saturday, Oct. 30, 1999

Wisconsin	1	1	3	—	5
St. Cloud State	0	0	0	—	0

First period—1, UW, Kegley 2 (Toner, Sikich), 17:25. **Penalties**—McLeod, SCSU (high sticking), 6:21; Mathison, SCSU (checking), 14:59. **Second period**—2, UW, Shufeldt 1 (Paulsen, Sikich), 17:22. **Penalties**—Bench, SCSU (too many players on ice), 12:13. **Third period**—3, UW, Weiland 4 (Antony), 3:51; 4, UW, Kegley 3 (Gehrke), 14:06; 5, UW, Toner 2 (Kegley), 16:53. **Penalties**—Paulsen, UW (interference), 4:33; Kegley, UW (hooking), 14:38. **Shots on goal**—UW 16-17-12=45; SCSU 4-1-7=12. **Power plays**—UW 0-3; SCSU 0-2. **Goalies**—UW, Neary 2-0-0 (12 shots-12 saves); SCSU, Gieselman (45-40). **Referees**—Vicky Kale, Rick Larsen, Mary Owen. **A**—175.

Harvard

Capitol Ice Arena (Middleton, Wis.)
Friday, Nov. 5, 1999

Harvard	0	0	3	—	3
Wisconsin	1	0	0	—	1

First period—1, UW, Antony 8 (Shufeldt, Toner), 10:30. **Penalties**—Francisco, HU (roughing), 11:51; Weiland, UW (cross checking), 11:51. **Second period**—No scoring. **Penalties**—Bazzocchi, HU (slashing), 7:08; Rando, HU (elbowing), 18:47; Weiland, UW (tripping), 19:29. **Third period**—2, HU, Shewchuk 1 (Botterill,



Kendra Antony scored Wisconsin's first four goals during its inaugural season of 1999-2000

Hagerman, 2:15 (pp); 3, HU, Francisco 1 (Botterill), 14:57; 4, HU, Botterill 1 (Francisco, Notman), 16:13. **Shots on goal**— HU 15-12-14=41; UW 6-3-5=14. **Power plays**— HU 1-3; UW 0-4. **Goalies**— HU, Springer 1-0-0 (14 shots-13 saves); UW, Gunn 3-2-1 (41-38). **Referees**— Krista Knight, Ed Moberg, Dan Carey. **A**— 597.

Brown

Kohl Center
Sunday, Nov. 7, 1999

Brown	2	0	1	—	3
Wisconsin	0	0	2	—	2

First period— 1, BU, Kenney 1, 3:02; 2, BU, Long 1 (Jiskra, Rennison), 9:08. **Penalties**— Kauth, BU (checking), 6:39. **Second period**— No scoring. **Penalties**— None. **Third period**— 3, UW, Paulsen 5, 7:25; 4, BU, Ostrander 1 (Jones), 8:08; 5, UW, Sikich 4 (Kegley, Schmitt), 15:13. **Shots on goal**— BU, 9-7-7=23; UW, 16-6-20=42. **Power plays**— BU 0-0; UW 0-2. **Goalies**— BU, Brewer 1-1-0 (42 shots-40 saves); UW, Gunn 3-3-1 (23-20). **Referees**— Dan Brown, Ed Moberg, Dan Carey. **A**— 581.

Bemidji State

Hobbs Ice Center (Eau Claire, Wis.)
Saturday, Nov. 13, 1999

Bemidji State	0	0	4	—	4
Wisconsin	3	2	2	—	7

First period— 1, UW, Paulsen 6 (Sikich), 6:50 (pp); 2, UW, Kegley 4 (Buchholz, Ortenzio), 17:33; 3, UW, Paulsen 7 (Sherman), 18:52. **Penalties**— Paulsen, UW (tripping), 1:41; Peters, BSU (interference), 5:36; Kinsman, BSU (hooking), 10:55. **Second period**— 4, UW, Sikich 5 (Toner, Antony), 6:58 (pp); 5, UW, Weiland 5 (Anderson),

15:51. **Penalties**— Mead, UW (interference), 00:59; Kerri McEwen, BSU (checking), 1:53; Paulsen, UW (interference), 4:15; Short, BSU (tripping), 5:16; Sikich, UW (checking), 16:02; Kerri McEwen, BSU (tripping), 17:40. **Third period**— 6, UW, Antony 9 (Weiland), 1:18; 7, BSU, Shepler 3, 11:07 (pp); 8, BSU, Kinsman 6 (Kelly McEwen), 13:04; 9, BSU, Kerri McEwen 3, 16:31 (pp); 10, BSU, Kerri McEwen 4 (Kinsman), 17:15; 11, UW, Sikich 6 (Schmitt, Weiland), 17:28. **Penalties**— Buchholz, UW (interference), 9:45; Peters, BSU (roughing), 10:17; Weiland, UW (slashing), 10:17; Antony, UW (roughing), 16:17. **Shots on goal**— BSU 4-3-18=25; UW 9-9-10=28. **Power plays**— BSU 2-6; UW 2-5. **Goalies**— BSU, Anderson 1-2-0 (28 shots-21 saves); UW, Neary 3-0-0 (25-21). **Referees**— Jon Elvy, Rick Larsen, Kelli O'Brian. **A**— 400.

Sunday, Nov. 14, 1999

Bemidji State	0	1	0	—	1
Wisconsin	0	1	2	—	2

First period— No scoring. **Penalties**— Buchholz, UW (hooking), 3:50; Paulsen, UW (interference), 8:19; Dunlop, BSU (tripping), 17:35. **Second period**— 1, UW, Kegley 5 (Paulsen, Weiland), 4:33 (pp); 2, BSU, Kaip 1 (Raynard, Kerri McEwen), 19:41. **Penalties**— Kerri McEwen, BSU (checking), 3:36; Kinsman, BSU (cross checking); Kinsman, BSU (tripping), 13:16. **Third period**— 3, UW, Antony 10 (Sherman, Ortenzio), 9:16; 4, UW, Shufeldt 2 (Kegley), 9:44. **Penalties**— Paulsen, UW (checking), 6:39; Weiland, UW (interference), 14:16; Peters, BSU (tripping), 19:22. **Shots on goal**— BSU 11-8-8=27; UW 5-16-3=24. **Power plays**— BSU 0-4; UW 1-5. **Goalies**— BSU, Dedrickson 2-2-0 (24 shots-21 saves); UW, MacMillan 1-1-0 (27-26). **Referees**— Jon Elvy, Rick Larsen, Kelli O'Brian. **A**— 390.

Minnesota

Dane County Coliseum
Friday, Nov. 19, 1999

Minnesota	2	1	4	—	7
Wisconsin	2	1	1	—	4

First period— 1, UW, Shufeldt 3 (Antony), 2:24; 2, UM, Thomas 7, 4:13 (sh); 3, UW, Buchholz 2 (Antony), 6:40; 4, UM, C. Kennedy 8 (Curtin), 9:50. **Penalties**— C. Kennedy, UM (hooking), 3:30; Curtin, UM (tripping), 12:46. **Second period**— 5, UW, Antony 11 (Weiland, Sherman), 6:31; 6, UM, Thomas 8 (Slominski, Buchholz), 10:56. **Penalties**— C. Kennedy, UM (roughing), 8:25; Sikich, UW (interference), 13:53; Buchholz, UM (checking), 18:58. **Third period**— 7, UM, Engstrom 7 (Muzerall, Olson), 3:06 (pp); 8, UM, Thomas 9 (Curtin, Slominski), 3:12; 9, UW, Schmitt 2 (Antony, Jankowski), 6:26; 10, UM, Curtin 10 (Thomas), 7:51; 11, UM, Engstrom 8 (Borek), 19:23 (en). **Penalties**— Schmitt, UW (checking), 1:58; Engstrom, UM (checking), 16:39; Scholz, UM (checking), 19:29. **Shots on goal**— UM 9-10-16=35; UW 7-9-2=18. **Power plays**— UM 1-2; UW 0-6. **Goalies**— UM, Killewald (7 shots-5 saves), Nicholas 2-0-0 (00:00 2nd, 11-9); UW, MacMillan 1-2-0 (34-28). **Referees**— Heather McDaniel, Mike Gulychen, Sean Thiele. **A**— 530.

Saturday, Nov. 20, 1999

Minnesota	2	2	1	—	5
Wisconsin	0	0	0	—	0

First period— 1, UM, Brodt 4 (Muzerall, Engstrom), 00:59; 2, UM, Muzerall 8 (Brodt), 8:38. **Penalties**— C. Kennedy, UM (elbowing), 9:03; Thomas, UM (cross checking), 11:21; Muzerall, UM (checking), 17:29; Thomas, UM (roughing), 20:00. **Second period**— 3, UM, Curtin 11 (Thomas, Brodt), 10:27 (pp); 4, UM, Muzerall 9 (Engstrom, S. Kennedy), 19:59 (pp). **Penalties**— S. Kennedy, UM (slashing), 4:19; Ortenzio, UW (roughing), 4:19; C. Kennedy, UM (interference), 8:08; Sikich, UW (interference), 8:43; Anderson, UW (interference), 15:28; Sikich, UW (hooking), 18:35. **Third period**— 5, UM, Thomas 10 (Slominski, Brodt), 11:08 (pp). **Penalties**— Engstrom, UM (cross checking), 5:00; Sherman, UW (checking), 5:00; Kegley, UW (high sticking), 10:18; Brodt, UM (checking), 13:03; C. Kennedy, UM (checking), 14:39; Weiland, UW (unsportsmanlike conduct), 14:39; Buchholz, UM (checking), 16:07; S. Kennedy, UM (interference), 19:30. **Shots on goal**— UM 13-16-2=31; UW 4-5-4=13. **Power plays**— UM 3-4; UW 0-8. **Goalies**— UM, Nicholas 3-0-0 (13 shots-13 saves); UW, MacMillan 1-3-0 (29-25), Neary (00:00 3rd, 2-1). **Referees**— Heather McDaniel, Mike Gulenchyn, Sean Thiele. **A**— 732.

Princeton

Baker Rink (Princeton, N.J.)
Saturday, Nov. 27, 1999

Wisconsin	1	0	3	0	—	4
Princeton	2	1	1	0	—	4

First period— 1, PU, Deland (Fеддерly, A. Holmes), 6:47; 2, PU, Kilbourne (Fox, A. Holmes), 8:34; 3, UW, Kegley 6 (Sherman), 15:51. **Penalties**— Bench, UW (protocol violation), 00:00; Sikich, UW (interference), 16:32. **Second period**— 4, PU, Kilbourne (Fox), 10:02. **Penalties**— Bench, PU (protocol violation), 00:00; Hays, PU (slashing), 12:24; Kilbourne, PU (interference), 15:41. **Third period**— 5, Kegley 7 (Paulsen, Anderson), 6:17; 6, PU, Kilbourne, 7:10 (pp); 7, UW, Antony 12 (Kegley, Sikich), 18:05; 8, UW, Sikich 7 (Antony), 19:09. **Penalties**— Grumet-Morris, PU (interference), 3:39; Antony, UW (holding), 6:59; Hays, PU (tripping), 19:48. **Overtime**— No scoring. **Penalties**— Schmitt, UW (interference), 2:12. **Shots on goal**— UW 5-4-8-1=18; PU 18-10-6-5=39. **Power plays**— UW 0-5; PU 1-4. **Goalies**— UW, MacMillan 1-3-1 (39 shots-35 saves); PU, Maes (18-14). **Referees**— Wayne Silva, Phil Kelly. **A**— 307.

Yale

Baker Rink (Princeton, N.J.)
Sunday, Nov. 28, 1999

Wisconsin	0	2	1	—	3
Yale	0	0	1	—	1

First period— No scoring. **Penalties**— Hyde, YU (checking), 10:18; Paulsen, UW (slashing), 16:25. **Second period**— 1, UW, Sikich 8 (Paulsen, Weiland), 7:06 (pp); 2, UW, Paulsen 8 (Weiland, Sikich), 17:38 (pp). **Penalties**— Gulka, YU (tripping), 6:46; Wood, YU (tripping), 16:40. **Third period**— 3, YU, Wood (Resor, Porcaro), 5:11 (pp); 4, UW, Buchholz 3 (Sikich, Kegley),

16:12. **Penalties**— Shufeldt, UW (holding), 3:40; Bench, UW (too many players on ice), 12:34. **Shots on goal**— UW 5-8-6=19; YU 7-8-16=31. **Power plays**— UW 2-3; YU 1-3. **Goalies**— UW, MacMillan 2-3-0 (31 shots-30 saves); YU, Hirte (19-16). **Referees**— Wayne Silva, Michelle Boutin. **A**— 236.

MSU, Mankato

Dane County Coliseum
Friday, Dec. 3, 1999

MSU, Mankato	1	0	1	—	2
Wisconsin	0	1	2	—	3

First period— 1, MSU, Geldner 5 (Serafin), 15:57. **Penalties**— Anderson, UW (tripping), 00:33. **Second period**— 2, UW, Weiland 6 (Paulsen), 11:56 (pp). **Penalties**— Geldner, MSU (checking), 6:23; Miller, MSU (checking), 11:39; Rickbeil, MSU (roughing), 15:31. **Third period**— 3, UW, Toner 3 (Antony, Kegley), 7:19 (pp); 4, MSU, Corona 8, 14:21; 5, UW, Sikich 9 (Kegley, Paulsen), 19:49 (pp). **Penalties**— Hafermann, MSU (hooking), 5:48; Paulsen, UW (roughing), 8:54; Erin Hafermann, MSU (elbowing), 19:08. **Shots on goal**— MSU 8-5-10=23; UW 7-19-15=41. **Power plays**— UW 3-5; MSU 0-2. **Goalies**— MSU, Beauduy 2-3-0 (41 shots-38 saves); UW, MacMillan 3-3-1 (23-21). **Referees**— Krista Knight, Shaun Thiele, Ed Moberg. **A**— 306.

Saturday, Dec. 4, 1999

MSU, Mankato	2	0	0	—	2
Wisconsin	2	1	2	—	5

First period— 1, MSU, Corona 9, 6:16; 2, MSU, Krause 1, 10:27; 3, UW, Sikich 10 (Antony), 13:28 (sh); 4, UW, Weiland 7 (Antony), 18:21. **Penalties**— Weiland, UW (roughing), 8:22; Ingram, MSU (hooking), 8:22; Jankowski, UW (hooking), 12:41; Paulsen, UW (interference), 17:10; Hafermann, MSU (tripping), 17:41. **Second period**— 5, UW, Sikich 11 (Kegley), 17:13 (sh). **Penalties**— Rickbeil, MSU (checking), 00:53; Hafermann, MSU (tripping), 10:26; Weiland, UW (tripping). **Third period**— 6, UW, Kegley 8 (Paulsen), 2:04; 7, UW, Sikich 12 (Paulsen, Weiland), 9:51. **Penalties**— Krause, MSU, 7:43; Serafin, MSU (checking), 10:07; Buchholz, UW (checking), 17:34. **Shots on goal**— MSU 10-1-4=15; UW 17-20-14=50. **Power plays**— MSU 0-4; UW 0-5. **Goalies**— MSU, Padgett 2-6-1 (51 shots-46 saves); UW, MacMillan 4-3-1 (15-13). **Referees**— Krista Knight, Shaun Thiele, Ed Moberg. **A**— 485.

Dartmouth

Thompson Arena (Hanover, N.H.)
Wednesday, Dec. 29, 1999

Wisconsin	0	2	0	—	2
Dartmouth	6	5	2	—	13

First period— 1, DC, King 6 (Haggard, McCullough), 6:27; 2, DC, Wiehn 8 (Guarino, Romberg), 11:21; 3, DC, McCullough 1, 12:03; 4, DC, Trottier 5 (Bredin, Guarino), 16:46; 5, DC, Trottier 6 (Guarino, Romberg), 17:20. **Penalties**— Paulsen, UW (roughing), 17:48; Haggard, DC (holding the stick), 17:48. **Second period**— 7, DC, McCullough 2 (King, Haggard), 3:15; 8, DC, Guarino 4 (Trottier, Wiehn), 7:11; 9,

DC, King 7 (Romberg), 11:28; 10, UW, Sherman 1 (Meyer), 11:54; 11, DC, Haggard 7 (Bredin, Steele), 14:25; 12, UW, Ortenzio 1 (Antony, Paulsen), 17:06 (pp); 13, DC, Wiehn 9 (Romberg, Bredin), 19:32 (pp). **Penalties**— Romberg, DC (checking), 15:41; Paulsen, UW (tripping), 19:14. **Shots on goal**— UW 0-4-1=5; 15-13-12=40. **Power plays**— UW 1-1; DC 1-1. **Goalies**— UW, Neary 3-1-0 (22 shots-14 saves); Hilleman (10:25 2nd, 18-13); DC, Cahill 4-2-0 (0-0); Cochrane (5-3). **Referees**— Erik Schmakiel, Michele Boutin. **A**— 107.

Northeastern

Thompson Arena (Hanover, N.H.)
Thursday, Dec. 30, 1999

Wisconsin	0	0	0	—	0
Northeastern	7	3	5	—	15

First period— 1, NEU, Giovanelli (Coen), 2:28; 2, NEU, Santerre (Savino, Claggett), 3:44; 3, NEU, Coen (Dyke), 6:57 (pp); 4, NEU, Archambeau (Collins, Witt), 8:07; 5, NEU, Keller, 12:39; 6, NEU, Savino (Claggett), 16:55; 7, NEU, Giovanelli (Coen, Dyke), 18:58. **Penalties**— Schmitt, UW (holding the stick), 5:54; Buchholz, UW (checking), 13:39. **Second period**— 8, NEU, Setaro (Socha), 12:22; 9, NEU, Lorion (Beneduce), 15:35; 10, NEU, Coen (White), 16:11. **Penalties**— Bench, NEU (too many players on ice), 00:48; Archambeau, NEU (slashing); Paulsen, UW (interference), 3:17; Witt, NEU (checking), 3:49. **Third period**— 11, NEU, White (Coen, Giovanelli), 4:10; 12, NEU, Witt (Savino, Greene), 9:56; 13, NEU, Witt (Savino, Archambeau), 10:49; 14, NEU, Lorion (Witt, Setaro), 19:42; 15, NEU, Giovanelli (Witt, White), 19:59. **Penalties**— Paulsen, UW (checking from behind), 9:50; Paulsen, UW (disqualification), 9:50. **Shots on goal**— UW 2-4-2=8; NEU 17-13-14=44. **Power plays**— UW 0-3; NEU 3-5. **Goalies**— UW, Neary 3-2-0 (22 shots-15 saves); Hilleman (9:43 2nd, 22-14); NEU, Silva 12-2-1 (2-2); Buckley (00:00 2nd, 4-4); Courtemauche (00:00 3rd, 2-2). **Referees**— Erik Schmakiel, Patrick Silva. **A**— 100.

Concordia (Quebec)

Thompson Arena (Hanover, N.H.)
Friday, Dec. 31, 1999

Wisconsin	0	0	0	—	0
Concordia	3	3	3	—	9

First period— 1, CU, Audet (Gagnon), 6:24; 2, CU, DeAbreu (Swirsky, Breton), 8:44; 3, CU, Allard (Audet), 9:53. **Penalties**— None. **Second period**— 4, CU, Swirsky, 2:12; 5, CU, Boucher (Martell, MacDonald), 2:33; 6, CU, Martell (MacDonald, Herritt), 16:47. **Penalties**— DeAbreu, CU (interference), 18:46. **Third period**— 7, CU, Swirsky (Breton), 10:25; 8, CU, Breton (Boucher, Swirsky), 15:01; 9, CU, Martell (DeAbreu), 19:22. **Penalties**— Huyghebaert, CU (checking), 6:57. **Shots on goal**— UW 3-5-4=12; CU 17-13-14=44. **Power plays**— UW 0-2; CU 0-0. **Goalies**— UW, Neary (27 shots-22 saves); Hilleman (9:01 2nd, 17-13); CU, Herritt (12-12). **Referees**— Wayne Silva, Matthew Smith. **A**— 76.

Team USA

Blue Line Ice Center (Fond du Lac, Wis.)
Saturday, Jan. 8, 2000

Team USA	4	3	5	—	12
Wisconsin	0	0	0	—	0

First period— 1, USA, Bye (Dunn, Granato), 7:19; 2, USA, Magee (Mleczo), 15:01; 3, USA, Fisher (Magee, Mleczo), 18:06; 4, USA, King (Blahoski, Merz), 18:49. **Penalties**— None. **Second period**— 5, USA, Heitzman (Blahoski), 2:34; 6, USA, Granato (Heitzman, Bye), 6:03; 7, USA, Blahoski (Sittler), 16:52. **Penalties**— Repp, UW (checking), 13:15; Bench, USA (too many players on ice), 19:03. **Third period**— 8, USA, Fisher, 00:57 (sh); 9, USA, O'Sullivan (Granato), 1:52; 10, USA, Granato (Bye, Bailey), 3:56; 11, USA, Dunn, 4:01; 12, USA, Magee (Mleczo, Fisher), 11:02. **Penalties**— None. **Shots on goal**— USA 28-27-9=64; UW 2-1-3=6. **Power plays**— USA 0-1; UW 0-1. **Goalies**— USA, Whitten 11-0-0 (6 shots-6 saves); UW, MacMillan (28-24); Neary (00:00 2nd, 27-24); Hilleman (00:00 3rd, 9-4). **Referees**— Krista Knight, Sean Tealey, Ed Moberg. **A**— 2,209.

Minnesota-Duluth

DECC (Duluth, Minn.)
Friday, Jan. 14, 2000

Wisconsin	0	1	2	—	3
Minnesota-Duluth	1	2	3	—	6

First period— 1, UMD, McAteer 9 (Russell, Ralph), 11:04 (pp). **Penalties**— McAteer, UMD (checking), 7:45; Sikio, UMD (high sticking), 8:51; Shufeldt, UW (holding), 10:57; Kegley, UW (hooking), 11:45. **Second period**— 2, UMD, Holst 18 (Rooth), 00:19; 3, UMD, Flink 5 (Eustace), 5:26; 4, UW, Antony 13 (Schmitt, Buchholz), 8:24. **Penalties**— McAteer, UMD (cross checking), 00:58. **Third period**— 5, UMD, Rooth 21 (Holst, Venho), 6:07 (sh); 6, UMD, Rooth 22 (Venho, Pachal), 10:28; 7, UW, Antony 14 (Kegley, Jankowski), 14:11 (pp); 8, UMD, Schmidgall 26 (Ralph, Sikio), 14:44 (pp); 9, UW, Antony 15 (Schmitt), 18:27 (pp). **Penalties**— Pachal, UMD (checking), 2:24; Berry, UMD (checking), 4:42; Russell, UMD (tripping), 8:19; Eustace, UMD (checking); Mead, UW (interference), 14:31; Alexander, UMD (boarding), 17:48. **Shots on goal**— UW 10-7-5=22; UMD 13-21-16=50. **Power plays**— UW 2-8; UMD 2-3. **Goalies**— UW, Neary 3-3-0 (50 shots-44 saves); UMD, Tapp 13-0-1 (22-19). **Referees**— Vicki Kale, Rick Larson, John Stiff. **A**— 1,430.

Saturday, Jan. 15, 2000

Wisconsin	1	0	0	—	1
Minnesota-Duluth	5	6	3	—	14

First period— 1, UMD, McAteer 10 (Sikio, Schmidgall), 4:01; 2, UMD, Rooth 23 (Holst, Mikel), 5:18; 3, UMD, Nagurski 2 (Frick, Ralph), 9:29; 4, UMD, Russell 3 (Sikio, Schmidgall), 11:59 (pp); 5, UW, Buchholz 4, 12:11; 6, UMD, Schmidgall 27 (Sikio, Berry), 14:36 (pp). **Penalties**— Paulsen, UW (roughing), 10:42; Toner, UW (checking), 13:32; Eustace, UMD (checking), 16:31; Kegley, UW (slashing), 17:26; Toner, UW (roughing), 17:26; Russell, UMD (roughing), 17:26. **Second period**— 7, UMD,

Schmidgall 28, 00:15; 8, UMD, Sikio 17 (Schmidgall, Pachal), 2:57 (pp); 9, UMD, Russell 4 (Sikio, Ralph), 8:35; 10, UMD, Gollinger 3 (Nagurski, Russell), 9:02; 11, UMD, Schmidgall 28 (Sikio, Pachal), 9:50 (pp); 12, UMD, Rooth 24 (Schmidgall), 18:27 (sh). **Penalties**—Sikio, UMD (hooking), 00:42; Paulsen, UW (high sticking), 1:54; Schmitt, UW (boarding), 9:02; Schmidgall, UMD (hooking), 16:05; Eustace, UMD (roughing), 17:14. **Third period**—13, UMD, McAteer 11 (Sikio, Russell), 5:47; 14, UMD, Schmidgall 30 (Rooth, Berry), 7:35; 15, UMD, Schmidgall 31 (Frick), 11:20 (pp). **Penalties**—Schmitt, UW (checking), 00:14; Berry, UMD (holding), 00:33; Schmidgall, UMD (elbowing), 00:57; Ralph, UMD (elbowing), 7:46; Buchholz, UW (checking), 10:44; Alexander, UMD (roughing), 19:12; Eustace, UMD (roughing), 19:12; Flink, UMD (roughing), 19:12; Pachal, UMD (checking from behind), 19:12; Pachal, UMD (disqualification), 19:12; Weiland, UW (roughing), 19:12; Weiland, UW (high sticking), 19:12; Shufeldt, UW (roughing), 19:12; Buchholz, UW (roughing), 19:12. **Shots on goal**—UW 3-5-5=13; UMD 17-18-18=53. **Power plays**—UW 0-6; UMD 5-8. **Goalies**—UW, Neary 3-4-0 (32 shots-22 saves); Hilleman (12:03 2nd, 21-17); UMD, Tapp 14-0-1 (13-12). **Referees**—Vicki Kale, Rick Larson, John Stiff. **A**—1,289.

Ohio State

Dane County Coliseum
Saturday, Jan. 22, 2000

Ohio State	0	2	0	—	2
Wisconsin	3	1	2	—	6

First period—1, UW, Toner 4 (Paulsen, Weiland), 9:24 (pp); 2, UW, Weiland 8 (Buchholz), 10:39 (pp); 3, UW, Jankowski 2 (Paulsen), 14:14. **Penalties**—Stebles, OSU (checking), 1:15; Schmitt, UW (high sticking), 2:27; Rosen, OSU (checking), 8:50; Stebles, OSU (checking), 8:50; Stebles, OSU (checking), 14:14. **Second period**—4, OSU, Stebles 1, 5:54; 5, UW, Kegley 9 (Jankowski), 10:07; 6, OSU, Pirie 3 (Hudak, Rosen), 13:42. **Penalties**—Frost, OSU (checking), 6:41; Stensland, OSU (tripping), 11:00; Paulsen, UW (interference), 15:55. **Third period**—7, UW, Kegley 10 (Weiland), 19:39 (en); 8, UW, Kegley 11 (Paulsen, Antony), 19:49. **Penalties**—Paulsen, UW (checking); Rosen, OSU (slashing), 11:19. **Shots on goal**—OSU 4-12-15=31; UW 9-6-6=21. **Power plays**—OSU 0-3; UW 2-7. **Goalies**—OSU, Glaser 2-12-0 (15 saves-21 shots); UW, MacMillan 5-3-1 (31-29). **Referees**—Krista Knight, Shawn Thiele, Ed Moberg. **A**—786.

Sunday, Jan. 23, 2000

Ohio State	1	1	0	—	2
Wisconsin	2	0	1	—	3

First period—1, OSU, Rosen 9 (Frost), 5:12; 2, UW, Weiland 9, 13:11; 3, UW, Weiland 10 (Toner), 13:26. **Penalties**—Carlson, OSU (interference), 9:53; Toner, UW (slashing), 10:42. **Second period**—4, OSU, Rosen 10 (Frost), 2:17. **Penalties**—Rosen, OSU (hooking), 3:49; Schmitt, UW (checking), 12:33; Hudak, OSU (roughing), 14:11; Weiland, UW (interference), 16:08. **Third period**—5, UW, Kegley 12, 00:22. **Penalties**—Zielinski, OSU (checking), 00:44;



Michelle Sikich was one of five Badgers in 1999-2000 to earn WCHA Player or Rookie of the Week honors.

Toner, UW (interference), 3:35; Sherman, UW (tripping), 12:17; Weiland, UW (interference), 14:53; Pirie, OSU (tripping), 18:04; Paulsen, UW (interference), 19:54. **Shots on goal**—OSU 6-5-4=15; UW 10-8-7=25. **Power plays**—OSU 0-6; UW 0-6. **Goalies**—OSU, Glaser 2-13-0 (25 shots-22 saves); UW, MacMillan 6-3-1 (15-13). **Referees**—Krista Knight, Shawn Thiele, Ed Moberg. **A**—519.

Bemidji State

John S. Glas Fieldhouse (Bemidji, Minn.)
Friday, Jan. 28, 2000

Wisconsin	1	1	2	—	4
Bemidji State	0	1	1	—	2

First period—1, UW, Antony 16, 2:06. **Penalties**—Kinsman, BSU (checking), 11:46. **Second period**—2, BSU, Peters 8 (Grimsrud), 7:07; 3, UW, Sherman 2 (Antony), 18:37. **Penalties**—Paulsen, UW (hooking), 4:21. **Third period**—4, BSU, Peters 9, 8:05; 5, UW, Kegley 13 (Sikich), 9:54; 6, UW, Paulsen 9 (Weiland), 18:58. **Penalties**—None. **Shots on goal**—UW 10-12-8=30; BSU 5-10-10=25. **Power plays**—UW 0-1; BSU 0-1. **Goalies**—UW, MacMillan 7-3-1 (25 shots-23 saves); BSU, Dedrickson 8-8-1 (30-26). **Referees**—Bill Kronschnabel, Kelli O'Brian, Rick Larsen. **A**—101.

Saturday, Jan. 29, 2000

Wisconsin	3	1	2	—	6
Bemidji State	0	1	1	—	2

First period—1, UW, Kegley 14 (Schmitt, Weiland), 1:56; 2, UW, Kegley 15, 13:57; 3, UW, Sherman 3 (Jankowski, Anderson), 17:34. **Penalties**—Kerri McEwen, BSU (checking), 14:07; Peters, BSU (checking), 18:43. **Second period**—4, UW, Antony 17, 15:12; 5, BSU, Shepler 12 (Salberg, Peters), 19:55 (pp).

Penalties—Hofer, BSU (cross checking), 8:22; Weiland, UW (tripping), 8:43; Peters, BSU (checking), 15:22; Schmitt, UW (holding), 16:36; MacMillan, UW (cross checking), 19:43. **Third period**—6, UW, Sikich 13 (Weiland), 3:50 (pp); 7, UW, Kegley 16, 4:07; 8, BSU, Raynard 15 (Kinsman), 17:40. **Penalties**—Kinsman, BSU (checking), 3:04; Hofer, BSU (hooking), 5:44; Raynard, BSU (tripping), 7:44; Kegley, UW (interference). **Shots on goal**—UW 15-10-10=35; BSU 6-17-11=34. **Power Plays**—UW 1-7; BSU 1-4. **Goalies**—UW, MacMillan 8-3-1 (34 shots-32 saves); BSU, Dedrickson 8-9-1 (30-24); Pogreba (4:07 3rd, 5-5). **Referees**—Bill Kronschnabel, Kelli O'Brian, R. Larsen. **A**—85.

St. Cloud State

Dane County Coliseum
Saturday, Feb. 5, 2000

St. Cloud State	0	0	0	—	0
Wisconsin	2	0	1	—	3

First period—1, UW, Kegley 17 (Schmitt), 10:27; 2, UW, Paulsen 10 (Weiland, Sikich), 16:13 (pp). **Penalties**—Tonkin, SCSU (slashing), 4:23; Perz, SCSU (interference), 13:30; McLeod, SCSU (holding), 15:00; Perz, SCSU (hooking), 15:37. Mathison, SCSU (hooking), 17:26. **Second period**—None. **Penalties**—Anderson, UW (interference), 4:10; Schmitt, UW (hooking), 8:00; Cooper, SCSU (hooking), 9:54; Paulsen, UW (high-sticking), 10:38. **Third period**—3, UW, Kegley 18 (Antony, Sikich), 13:24 (pp). **Penalties**—Toner, UW (interference), 3:35; Olson, SCSU (interference), 12:19. **Shots on goal**—SCSU 3-9-6=18; UW 13-14-11=38. **Power Plays**—SCSU 0-4; UW 2-7. **Goalies**—SCSU, Gieselman 7-11-2 (38 shots-35 saves); UW, MacMillan 9-3-1 (18-18). **Referees**—Jerry Krieger, Brad Shepherd, Ray Doocy. **A**—506.

Sunday, Feb. 6, 2000

St. Cloud State	0	1	0	—	1
Wisconsin	2	1	1	—	4

First period—1, UW, Antony 18 (Kegley, Sikich), 7:11 (pp); 2, UW, Kegley 19 (Paulsen, Sikich), 19:20 (pp). **Penalties**—McLeod, SCSU (tripping), 00:32; McLeod, SCSU (hooking), 3:46; McNamara, SCSU (checking from behind), 6:10; Mead, UW (hooking), 9:02; Schmitt, UW (checking), 9:42; Paulsen, UW (interference), 14:06; Mathison, SCSU (tripping), 18:02. **Second period**—3, SCSU, Cooper 9 (McLeod, Swanson), 8:19 (pp); 4, UW, Sherman 4, 17:51 (sh). **Penalties**—Schmitt, UW (interference), 00:27; Paulsen, UW (hooking), 1:45; Weiland, UW (roughing), 2:08; Cooper, SCSU (high-sticking), 2:08; Bench, UW (too many players on ice), 6:58; Battis, SCSU (interference), 11:30; Antony, UW (high-sticking), 14:35; Perz, SCSU (cross-checking), 14:35; Battis, SCSU (roughing), 15:24; Weiland, UW (tripping), 16:41; Denner, SCSU (hooking), 19:50. **Third period**—5, UW, Antony 19 (Paulsen, Toner), 13:16 (pp). **Penalties**—Denner, SCSU (roughing), 11:25; Weiland, UW (holding), 11:25; McNamara, SCSU (high-sticking), 11:59; Denner, SCSU (hooking), 13:59; Swanson, SCSU (tripping), 19:09. **Shots on goal**—SCSU 13-10-3=26; UW 22-11-20=53. **Power plays**—SCSU 1-7; UW 3-10. **Goalies**—SCSU, Gieselman 7-12-2 (53 shots-49 saves); UW, MacMillan 10-3-1

(26-25). **Referees**— Jerry Krieger, Brad Shepherd, Ray Doocy. **A**— 507.

MSU, Mankato

Midwest Wireless Center (Mankato, MN)
Friday, Feb. 11, 2000

Wisconsin	1	2	3	—	6
MSU, Mankato	0	0	2	—	2

First period— 1, UW, Paulsen 11 (Weiland, Kegley, 16:16 (pp). **Penalties**— Otten, MSU (cross-checking), 14:18; Ingram, MSU (roughing), 18:54; Weiland, UW (roughing), 18:54. **Second period**— 2, UW, Kegley 20 (Paulsen, Toner), 9:51 (pp); 3, UW, Sikich 14 (Paulsen, Weiland), 18:29 (pp). **Penalties**— Paulsen, UW (interference), 5:03; Otten, MSU (interference), 9:03; Rickbeil, MSU (holding), 16:46. **Third period**— 4, UW, Kegley 21, 00:48; 5, UW, Kegley 22 (Paulsen), 2:06; 6, MSU, Miller 12 (Ingram, Nadeau), 6:25 (pp); 7, UW, Sikich 15 (Antony, Sherman), 14:48; 8, MSU, Miller 13 (Nadeau), 19:28 (pp). **Penalties**— Otten, MSU (tripping), 2:48; Antony, UW (slashing), 5:18; Sherman, UW (tripping), 9:35; Ortenzio, UW (roughing), 16:16; Paulsen, UW (roughing), 17:15; Geldner, MSU (slashing), 17:15; Toner, UW (tripping), 17:32. **Shots on goal**— UW 12-11-15=38; MSU 10-8-15=33. **Power plays**— UW 3-4; MSU 2-5. **Goalies**— UW, MacMillan 11-3-1 (33 shots-31 saves); MSU, Padgett 2-11-1 (38-32). **Referees**— Jay Mendell, Mary Frey, Rick Larsen. **A**— 93.

Saturday, Feb. 12, 2000

Wisconsin	1	3	2	—	6
MSU, Mankato	1	0	0	—	1

First period— 1, MSU, Haffermann 4 (Samuelson, Serafin), 2:40; 2, UW, Antony 20 (Sikich, Weiland), 14:38. **Penalties**— Schmitt, UW (holding), 00:19; Schmitt, UW (tripping), 10:13. **Second period**— 3, UW, Paulsen 12 (Anderson), 2:06; 4, UW, Toner 5 (Paulsen, Weiland), 9:47 (pp); 5, UW, Paulsen 13 (Sikich), 13:33 (pp). **Penalties**— Rickbeil, MSU (tripping), 6:13; Krause, MSU (unsportsmanlike conduct), 9:04; Ingram, MSU (tripping), 13:12. **Third period**— 6, UW, Kegley 23 (MacMillan), 15:46 (pp); 7, UW, Paulsen 14 (Kegley), 17:56 (sh). **Penalties**— Toner, UW (tripping), 3:40; Corona, MSU (cross-checking), 7:04; Antony, UW (slashing), 7:04; Paulsen, UW (interference), 9:25; Rickbeil, MSU (hooking), 10:25; Ingram, MSU (interference), 14:16; Weiland, UW (interference), 16:03. **Shots on goal**— UW 4-16-4=24; MSU 9-6-11=26. **Power plays**— UW 3-5; MSU 0-5. **Goalies**— UW, MacMillan 12-3-1 (26 shots-25 saves); MSU, Padgett 2-12-1 (24-18). **Referees**— Jay Mendell, Mary Frey, Rick Larsen. **A**— 121.

Minnesota

Mariucci Arena (Minneapolis, Minn.)
Saturday, Feb. 26, 2000

Wisconsin	0	2	1	—	3
Minnesota	3	5	3	—	11

First period— 1, UM, Muzerall 42 (Olson), 2:14; 2, UM, Engstrom 18 (Brodt), 3:36; 3, UM, Thomas 25 (Engstrom, Slominski), 11:59. **Penalties**— Borek, UM (cross checking), 14:44. **Second period**— 4, UM, Slominski 21 (Brodt,

Thomas), 4:01; 5, UM, Sundberg 2 (Anderson), 4:29; 6, UM, Slominski 22 (Engstrom, Thomas), 7:35; 7, UM, Brodt 10, 12:21; 8, UM, Muzerall 43, 15:35; 9, UW, Paulsen 15 (Kegley, Sherman), 16:01; 10, UW, Buchholz 5 (Antony), 17:53. **Penalties**— Pone, UM (checking the goalie), 8:01. **Third period**— 11, UM, Slominski 23, 1:45; 12, UM, C. Kennedy 7 (Buchholz, Slominski), 9:08 (pp); 13, UM, S. Kennedy 8 (Scholz, C. Kennedy), 14:32; 14, UW, Sikich 16 (Paulsen, Antony), 17:16 (pp). **Penalties**— Ortenzio, UW (slashing), 6:33; Toner, UW (interference), 8:27; Weiland, UW (tripping), 12:19; C. Kennedy, UM (roughing), 16:17; Brodt, UM (checking), 16:42. **Shots on goal**— UW 10-15-8-33; UM 18-9-11-38. **Power plays**— UW 1-4; UM 1-3. **Goalies**— UW, MacMillan 12-4-1 (22 shots-16 saves); Neary (9:35 2nd, 16-11); UM, Killewald 14-5-1 (33-30). **Referees**— Jay Mendel, Evonne Young, Brad Shepherd. **A**— 1367.

Sunday, Feb. 27, 2000

Wisconsin	1	1	0	—	2
Minnesota	1	1	2	—	4

First period— 1, UW, Sikich 17 (Paulsen, Kegley), 10:18 (pp); 2, UM, Kris Scholz 5 (Pone, S. Kennedy), 11:31. **Penalties**— Buchholz, UM (holding), 09:26. **Second period**— 3, UM, Scholz 6 (Brodt, Thomas), 4:13 (sh); 4, UW, Buchholz 6 (Anderson), 14:36. **Penalties**— Muzerall, UM (checking), 02:39; Sikich, UW (hooking), 4:57; Muzerall, UM (roughing), 5:50; S. Kennedy, UM (tripping), 11:52; Paulsen, UW (roughing), 20:00; Kukowski, UM (roughing), 20:00. **Third period**— 5, UM, S. Kennedy 9 (Pone, Borek), 2:46; 6, UM, Curtin 26 (Muzerall, Brodt), 16:28. **Penalties**— C. Kennedy, UM (interference), 06:35; Brodt, UM (roughing), 09:21; Paulsen, UW (roughing), 9:21; Toner, UW (slashing), 10:14; Thomas, UM (slashing), 10:14; Sikich, UW (hooking), 12:23; C. Kennedy, UM (checking), 18:56. **Shots on goal**— UW 8-7-6-21; UM 13-7-11-31. **Power plays**— UW 1-6; UM 0-2. **Goalies**— UW, Neary 3-5-0 (31 shots-27 saves); UM, Nicholas 14-0-0 (21-19). **Referees**— Jay Mende, Evonne Young, Brad Shepherd. **A**— 1687.

Bemidji State

Ice Gardens (Bloomington, MN)
Thursday, March 2, 2000

Wisconsin	3	2	4	—	9
Bemidji State	2	0	0	—	2

First period— 1, BSU, Peters 12, 2:27; 2, UW, Sikich 18 (Kegley), 11:09 (pp); 3, UW, Kegley 24 (Antony, Weiland), 12:54 (pp); 4, BSU, Peters 13 (Kelly McEwen), 15:47; 5, UW, Paulsen 16 (Sikich, Weiland), 18:11 (pp). **Penalties**— Hofer, BSU (interference), 3:42; Peters, BSU (checking), 9:21; Peters, BSU (checking), 11:58; Hofer, BSU (cross checking), 17:06. **Second period**— 6, UW, Kegley 25 (Sikich, Weiland), 13:58 (pp); 7, UW, Buchholz 7 (Antony, Schmitt), 18:52. **Penalties**— Paulsen, UW (tripping), 4:27; Hofer, BSU (hooking), 12:23; Toner, UW (elbowing), 15:16; McEwen, BSU (elbowing), 18:55. **Third period**— 8, UW, Antony 21 (Sikich, Kegley), 00:59; 9, UW, Kegley 26 (Sikich, Weiland), 2:30; 10, UW, Antony 22 (Schmitt), 2:47; 11, UW, Schmitt 3 (Kegley, Mead), 18:14. **Penalties**— Hofer, BSU (roughing), 2:30; Sikich, UW (slashing), 2:30; Paulsen, UW

(checking), 3:52; Hofer, BSU (checking), 5:22; Hofer, BSU (slashing), 7:51; Peahl, BSU (checking), 12:15; Kerri McEwen, BSU (roughing), 13:04; Sikich, UW (roughing), 13:04; Paulsen, UW (checking), 15:18; Kelly McEwen, BSU (checking), 19:30. **Shots on goal**— UW 9-12-16=37; BSU 6-5-4=15. **Power plays**— UW 4-10; BSU 0-4. **Goalies**— UW, MacMillan 13-4-1 (13 shots-11 saves); Neary (11:36 3rd, 2-2); BSU, Dedrickson 9-14-2 (37-28). **Referees**— Vickie Kale, Rick Larsen, Mary Owen. **A**— 684.

Minnesota

Ice Gardens (Bloomington, MN)
Friday, March 3, 2000

Wisconsin	0	0	0	—	0
Minnesota	1	4	0	—	5

First period— 1, UM, S. Kennedy 10 (Scholz, C. Kennedy), 18:15. **Penalties**— Borek, UM (interference), 9:01; Muzerall, UM (cross checking), 12:36. **Second period**— 2, UM, C. Kennedy 8 (Brodt), 3:24; 3, UM, Engstrom 21 (Thomas), 13:15; 4, UM, S. Kennedy 11 (Pone, Scholz), 13:59; 5, UM, Engstrom 22 (Thomas), 19:51. **Penalties**— Weiland, UW (holding), 4:24; Toner, UW (interference), 7:45; Weiland, UW (slashing), 16:19. **Third period**— No Scoring. **Penalties**— C. Kennedy, UM (checking), 2:32; Scholz, UM (holding), 9:00; Kegley, UW (hooking), 12:41; Sundberg, UM (tripping), 16:38; Schmitt, UW (checking), 19:35. **Shots on goal**— UW 4-3-10=17; UM 12-19-9=40. **Power plays**— UW 0-5; UM 0-5. **Goalies**— UW, MacMillan 13-5-1 (40 shots-36 saves); UM, Killewald 15-5-1 (16-16). **Referees**— Jay Mendel, Mary Owen, Rick Larsen. **A**— 746.

Ohio State

Ice Gardens (Bloomington, MN)
Saturday, March 4, 2000

Wisconsin	0	1	1	—	2
Ohio State	0	2	2	—	4

First period— No Scoring. **Penalties**— Sherman, UW (tripping), 15:28; Steblen, OSU (roughing), 19:50. **Second period**— 1, UW, Paulsen 17 (Weiland, Kegley), 00:31 (pp); 2, OSU, Rosen 15, 3:31 (pp). 3, OSU, Ogren 10 (Rosen, Froreich), 14:48. **Penalties**— Froreich, OSU (high sticking), 00:08; Ortenzio, UW (interference), 3:20; Hudak, OSU (checking), 4:56; Rosen, OSU (cross checking), 8:37; Ortenzio, UW (interference), 16:15; Frost, OSU (interference), 18:58. **Third period**— 4, UW, Sherman 5 (Kegley), 2:12; 5, OSU, Rosen 16 (Ogren, Frost); 6, OSU, Frost 11 (Hudak), 17:54. **Penalties**— Schmitt, UW (tripping), 2:41; Paulsen, UW (checking), 6:22; Rosen, OSU (holding), 16:22. **Shots on goal**— UW 4-9-6=19; OSU 6-12-11=29. **Power plays**— UW 1-6; OSU 2-5. **Goalies**— UW, MacMillan 13-6-1 (29 shots-25 saves); OSU, Glaser 4-16-0 (19-17). **Referees**— Jerry Kreiger, Brad Shepherd, Kelli O'Brian. **A**— 697.



1999-00 Season Leaders

Overall

Goals

1. Kelly Kegley	26
2. Kendra Antony	22
3. Michelle Sikich	18
4. Sis Paulsen	17
5. Kerry Weiland	10
6. Bridget Buchholz	7
7. Leslie Toner	5
Natascha Sherman	5
9. Roberta Shufeldt	3
10. Melanie Schmitt	3

Assists

1. Sis Paulsen	27
2. Kerry Weiland	25
3. Kendra Antony	23
4. Michelle Sikich	20
5. Kelly Kegley	19
6. Melanie Schmitt	10
7. Leslie Toner	8
8. Natascha Sherman	6
Gretchen Anderson	6
10. Liz Jankowski	5

Points

1. Kelly Kegley	45
Kendra Antony	45
3. Sis Paulsen	44
4. Michelle Sikich	38
5. Kerry Weiland	35
6. Leslie Toner	13
Melanie Schmitt	13
8. Bridget Buchholz	11
Natascha Sherman	11
10. Liz Jankowski	7

Shots

1. Sis Paulsen	164
2. Kendra Antony	151
3. Michelle Sikich	128
4. Kelly Kegley	111
5. Kerry Weiland	99
6. Leslie Toner	58
7. Bridget Buchholz	40
8. Liz Jankowski	36
9. Melanie Schmitt	35
10. Natascha Sherman	32

Power-Play Goals

1. Michelle Sikich	8
Sis Paulsen	8
3. Kendra Antony	7
Kelly Kegley	7
5. Leslie Toner	4

Short-Handed Goals

1. Michelle Sikich	2
2. Natascha Sherman	1
Sis Paulsen	1

Game-Winning Goals

1. Michelle Sikich	5
Kelly Kegley	5
Sis Paulsen	5

Plus/Minus

1. Michelle Sikich	+8
2. Kerry Weiland	+7
3. Bridget Buchholz	+1

Goaltenders

Games Played

1. Jackie MacMillan	20
2. Jen Neary	13
3. Chanda Gunn	7
4. Theresa Hilleman	3

Wins

1. Jackie MacMillan	13
2. Jen Neary	3
3. Chanda Gunn	3

Goals Against Average

1. Chanda Gunn	1.93
2. Jackie MacMillan	2.94
3. Jen Neary	5.99
4. Theresa Hilleman	11.51

Save Percentage

1. Chanda Gunn	.933
2. Jackie MacMillan	.901
3. Jen Neary	.805
4. Theresa Hilleman	.721

WCHA

Goals

1. Kelly Kegley	21
2. Kendra Antony	16
3. Michelle Sikich	12
Sis Paulsen	12
5. Kerry Weiland	9
6. Leslie Toner	4
7. Bridget Buchholz	4
8. Natascha Sherman	3
Roberta Shufeldt	3
10. Liz Jankowski	1
Melanie Schmitt	1

Assists

1. Sis Paulsen	21
2. Kerry Weiland	18
3. Kendra Antony	16
4. Michelle Sikich	12
5. Kelly Kegley	11
6. Leslie Toner	7
7. Melanie Schmitt	5
Natascha Sherman	5
9. Liz Jankowski	4
Bridget Buchholz	4

Points

1. Sis Paulsen	33
2. Kendra Antony	32
Kelly Kegley	32
4. Kerry Weiland	27
5. Michelle Sikich	24
6. Leslie Toner	11
7. Bridget Buchholz	8

Natascha Sherman	8
9. Melanie Schmitt	6
10. Liz Jankowski	5
Gretchen Anderson	5

Power-Play Goals

1. Kendra Antony	7
2. Michelle Sikich	6
3. Sis Paulsen	5
Kelly Kegley	5
5. Leslie Toner	3
Kerry Weiland	3

Short-Handed Goals

1. Michelle Sikich	2
2. Natascha Sherman	1
Sis Paulsen	1

Game-Winning Goals

1. Kelly Kegley	5
2. Michelle Sikich	4
3. Sis Paulsen	2
4. Kendra Antony	1
5. Kerry Weiland	1
6. Natascha Sherman	1
7. Liz Jankowski	1

Plus/Minus

1. Sis Paulsen	+7
2. Kerry Weiland	+5
Natascha Sherman	+5
4. Kelly Kegley	+4
Bridget Buchholz	+4
6. Michelle Sikich	+2

Goaltenders

Games Played

1. Jackie MacMillan	15
2. Jen Neary	8
3. Theresa Hilleman	3
Chanda Gunn	3

Wins

1. Jackie MacMillan	11
2. Jen Neary	3
3. Chanda Gunn	1

Goals Against Average

1. Chanda Gunn	2.01
2. Jackie MacMillan	2.90
3. Jen Neary	4.89
4. Theresa Hilleman	8.59

Save Percentage

1. Chanda Gunn	.938
2. Jackie MacMillan	.901
3. Jen Neary	.832
4. Theresa Hilleman	.810

Badger Records

Team

Consecutive Wins: 8, 1/22/00-2/12/00

Home: 6, 12/3/99-current

Road: 4, 10/22-10/30/99

Neutral: 1, 11/28/99

Losses: 4, 12/2900-1/15/00

Home: 4, 10/8-11/7/99

Road: 2, 1/14-1/15/00

Neutral: 2 (2x), last 3/3/00-current

Games Without A Loss: 8,

1/22/00-2/12/00

Home: 6, 12/3/99-current

Road: 6, 10/15-10/30/00

Neutral: 2, 11/27-11/28/99

Games Without A Win: 4,

12/29/99-1/15/00

Home: 4, 10/8-11/7/00

Road: 2, 1/14-1/15/00

Neutral: 2 (2x), last 3/3/00-current

Games without a tie: 20,

11/28/99-current

Games without a shutout: 18,

11/5/99-1/29/00

Games without being shutout: 13,

10/8/99-11/19/99

Single Game

Goals: 9, vs. Bemidji State, 3/2/00

Assists: 16, vs. Bemidji State, 3/2/00

Points: 25, vs. Bemidji State, 3/2/00

Shots on goal: 53, vs. St. Cloud State, 2/6/00

Fewest shots on goal: 5, vs. Dartmouth, 12/29/99

Goals allowed: 15, vs. Northeastern, 12/30/99

Shots allowed: 58, vs. Minnesota-Duluth, 10/8/99

Fewest shots allowed: 12, vs. St. Cloud State, 10/29/99

Goals, both teams: 15 (three), last vs. Minnesota-Duluth, 1/15/00

Shot percentage: 40.0% (2 goals- 5 shots), vs. Dartmouth, 12/29/99
Power-play goals: 4, vs. Bemidji State, 3/2/00

Power-play opportunities: 10 (twice), last vs. Bemidji State, 3/2/00

Penalties killed: 6 (three), last vs. St. Cloud State, 1/6/00

Short-handed goals: 2, 12/3/99 vs.. MSU, Mankato

Hat tricks: 1 (eight), last vs. Bemidji State, 3/2/00

Penalties: 13 (three), last vs. St. Cloud State, 2/6/00

Penalty minutes: 37, vs. Minnesota-Duluth, 1/15/00

Fastest goals (two): 00:10 (Kelly Kegley, Kelly Kegley), vs. Ohio State, 1/22/00

(three): 1:48 (Kendra Antony, Kelly

Kegley, Kendra Antony), vs. Bemidji State, 3/2/00

Fastest opponent goals (two): 6

seconds, vs.. Minnesota, 11/19/99

(three): 00:45, vs.. Dartmouth, 12/29/99

Fastest goal to start game: 1:56 (Kelly Kegley), vs. Bemidji State, 1/29/00

Fastest goal to start game (opponent): 2:27, vs. Bemidji State, 3/2/00

Period

Goals: 4, third period vs. Bemidji State, 3/2/00

Assists: 7, third period vs. Bemidji State, 3/2/00

Points: 11, third period vs. Bemidji State, 3/2/00

Shots on goal: 22, first period vs. St. Cloud State, 2/6

Fewest shots allowed: 1 (three), last - second period vs. MSU, Mankato, 12/4/99

Power-play goals: 3, first period vs. Bemidji State, 3/2/00

Power-play opportunities: 5 (twice), last third period vs. Bemidji State, 3/2/00

Penalties killed: 3 (five), last - second period vs. St. Cloud State, 2/6/00

Short-handed goals: 1 (four), last - third period vs. MSU, Mankato, 2/12/00

Penalties: 6 (twice), last - second period vs. St. Cloud State, 2/6/00

Penalty minutes: 20, third period vs. Minnesota-Duluth, 1/9/00

Fastest goal at start of period: 00:22 (Kelly Kegley), third period vs. Ohio State, 1/23/00

Fastest goal at start of period (opponent): 00:13, third period vs. Dartmouth, 12/29/99

Goaltending

Saves: 19 (Neary), second period vs. Minnesota-Duluth, 1/14/00

Saves (opponent): 20, first period vs. St. Cloud State, 2/6/00

Individual

SINGLE GAME

Goals: 3 (eight), last - Kelly Kegley vs. Bemidji State, 3/2/00

Assists: 4 (twice), last - Kerry Weiland and Michelle Sikich vs. Bemidji State, 3/2/00

Points: 6, Kelly Kegley (3-3=6) vs. Bemidji State, 3/2/00

Shots on goal: 12 (twice), last - Sis Paulsen vs. St. Cloud State, 2/6/00

Power-play goals: 2 (three), last - Kelly Kegley vs. Bemidji State, 3/2/00

Short-handed goals: 2, Michelle Sikich vs. MSU, Mankato, 12/4/99

Penalties: 8, Kerry Weiland vs. Minnesota-Duluth, 10/9/99

Penalty Minutes: 24, Kerry Weiland vs. Minnesota-Duluth, 10/9/99

Plus/Minus: +5, Michelle Sikich vs. MSU, Mankato, 12/4/99

Fastest goals: 10 seconds, Kelly Kegley vs. Ohio State, 1/22/00

Fastest hat trick: 12:15, Kelly Kegley vs. MSU, Mankato, 2/11/00

Goaltending

Minutes Played: 65 (twice), last - Jackie MacMillan vs. Princeton, 11/17/99

Shots Faced: 58, Jackie MacMillan vs.. Minnesota-Duluth, 10/8/99

Saves: 50, Jackie MacMillan vs. Minnesota-Duluth, 10/8/99

Saves (Shutout): 18, Jackie MacMillan vs. St. Cloud State, 2/5/00

Save Percentage (non-shutout): .968 (twice), last - Jackie MacMillan vs. Yale, 11/28/99

Goals Against: 10, Jen Neary vs. Minnesota-Duluth, 1/15/00

Period

Goals: 2 (ten), last - Kendra Antony, third period vs. Bemidji State, 3/2/00

Assists: 2 (14), last - Michelle Sikich and Kelly Kegley, third period vs. Bemidji State, 3/2/00

Points: 3 (twice), last - Kelly Kegley (1-2=3), third period vs. Bemidji State, 3/2/00

Shots on goal: 7, Sis Paulsen, second period vs. MSU, Mankato, 2/12/00

Power-Play goals: 2, Kendra Antony, third period vs. Minnesota-Duluth, 1/14/00

Short-Handed Goals: 1 (four), last - Sis Paulsen, third period vs. MSU, Mankato, 2/12/00

Penalties: 5, Kerry Weiland, third period vs. Minnesota-Duluth, 10/9/99

Penalty Minutes: 18, Kerry Weiland, third period vs. Minnesota-Duluth, 10/9/99

Plus/Minus: +4, Kerry Weiland, third period Bemidji State, 3/2/00

Goaltending

Shots Faced: 21, Neary, second period vs. Minnesota-Duluth, 1/14/00

Saves: 19, Neary, second period vs. Minnesota-Duluth, 1/14/00

Goals Against: 7, Neary, first period vs. Northeastern, 12/30



UW Hockey Highlights



Current men's assistant coach and Madison native Mark Johnson led the gold-medal winning 1980 Olympic Team in scoring. Johnson also played for five different NHL teams during his 11-year career, including the New Jersey Devils.

NCAA Championships

In winning five NCAA Championships, the Wisconsin men's ice hockey program has proved itself to be one of the elite in college hockey. The UW ranks third in the collegiate hockey community along with Denver for most national titles. The Badgers won their first national crown in 1973 and followed with titles in 1977, 1981, 1983 and 1990.

NCAA Appearances

The Badgers have appeared in 18 NCAA Championships and have been in the NCAA Frozen Four 10 times. In its first national championship appearance in 1970, Wisconsin finished third at the NCAA Championship.

All-Americans

Badger players have earned 32 all-American honors since 1970, the most of any school in the WCHA. John Jagger was the first all-American at UW, earning the honor in 1970. Three players in Wisconsin history have two first-team all-America accolades in Craig Norwich, Mike Eaves and Mark Johnson.

Attendance Leaders

Fans of Wisconsin ice hockey continually show their support in mass. The Badgers have led the nation in attendance for nearly 25 years averaging close to 8,500 spectators per game at the Dane County Coliseum. That average has skyrocketed the past three seasons as the men made the move to the Kohl Center, which seats 14,385 people for hockey.

Legendary Coaches

Wisconsin men's ice hockey has been fortunate enough to have two legendary coaches in its ranks.

Bob Johnson coached at Wisconsin for 15 years and compiled a 367-175-23 record. He is the winningest coach in UW history with a .670 winning percentage. Johnson also coached the 1976 U.S. Olympic Team in Innsbruck, Austria, as well as coaching the 1973, 1974, 1975 and 1981 U.S. National Teams. In honor of his lifelong service to hockey, USA Hockey has dedicated "Bob Johnson Drive" in Colorado Springs.

Jeff Sauer, the current coach of the Badger men's team, is considered by many in the hockey community to be one of the greatest mentors of all time. Sauer is the winningest coach in WCHA history with 586 career wins and ranks fifth on the NCAA's all-time win list. Sauer, in his 30th year as a collegiate coach and 19th with UW, has guided his team's to a pair of NCAA titles (1983, 1990), 11 NCAA appearances, two WCHA titles in 1990 and 2000, and five WCHA Playoff Titles.

Badgers in the Pros

The Badgers have had 29 players go on to play in the National Hockey League, and 12 that are currently on a NHL roster. Chris Chelios, one of the most notable former Badgers, has had great success in the NHL as a nine-time All-Star and three-time Norris Trophy Winner. Curtis Joseph is one of the NHL's top goaltenders. He guided the Edmonton Oilers into the Stanley Cup playoffs in 1997-98.

Current NHL Players

Mike Richter	N.Y. Rangers
Sean Hill	St. Louis
Brian Rafalski	New Jersey
Chris Chelios	Detroit
Tony Granato	San Jose
Gary Suter	San Jose
Scott Mellanby	Florida
Curtis Joseph	Toronto
Steve Reinprecht	Los Angeles

Olympians

Wisconsin has had 17 of its players have the highest distinction of representing their country in Olympic play since 1976. Bob Lundeen was one of the first UW Olympians, playing on the 1976 US team. Mark Johnson and Bob Suter were members of the 1980 gold medal-winning U.S. Olympic Team in Lake Placid, N.Y. Johnson was the team's leading scorer with five goals and six assists for 11 points.

United States

Steve Alley	F	1976
Bob Lundeen	D	1976
John Taft	D	1976
Mark Johnson	F	1980
Bob Suter	D	1980
Marc Behrand	G	1984
Chris Chelios	D	1984
Tony Granato	F	1988
Jim Johansson	F	1988
Mike Richter	G	1988
Sean Hill	D	1992
Jim Johansson	F	1992
Barry Richter	D	1994
Chris Chelios	D	1998
Mike Richter	G	1998
Gary Suter	D	1998

Canada

Bruce Driver	D	1984
Curtis Joseph	G	1998

Austria

Ed Lebler	F	1984
Ed Lebler	F	1988

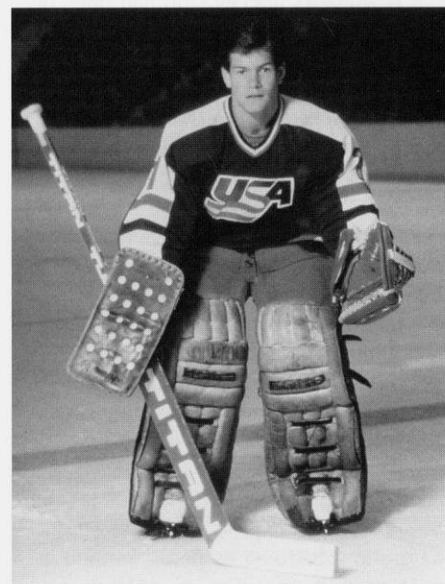

Former Badger goaltender Mike Richter represented the United States in the 1988 and 1998 Olympic Games, led Team USA to the 1996 World Cup Title and helped the New York Rangers to the 1994 Stanley Cup Championship.

Women's Hockey Highlights



1977 UW Club Ice Hockey Team (From Left to Right): Bottom row: Jini Hendrick, Marilyn Sikes. Middle Row: Collette Hendrickson, Karen Schwarz, Debbie Thomas, Linda Burich, Betsy Trebat, Kik Moore, Patty Woicsek, Betty Roberts. Back Row: Cindy Stapler, Sarah Stiles, Jo Schwarzmeier, Belinda Brunfelt, Nancy Olson, Cary Hunkel, Lisa Froemming, Marianne Anderson, Jennifer Voichick, Meg Galloway, Sue Pope, Kathy Wiggins, Jill Steinberg, Leslie Watson, Judy Schwarzmeier.

Women's History

On April 17, 1998, the University of Wisconsin Athletic Board unanimously voted to add women's ice hockey to the intercollegiate athletic program. Ice Hockey, brand new to the athletic department, already had a longstanding history at the UW.

A women's hockey club had been on the Madison campus for over 25 years. Founded in 1973 by three women: Marianne (Anderson) Larson, Jill Steinberg and Karen Schwarz, the UW Women's Hockey Club has had hundreds of players take to the ice throughout the years.

The three founders of the club organized a women's scrimmage hour at 10:15 p.m., on Sunday nights at the new campus skating rink dubbed "The Shell." The trio put up signs throughout campus and recruited players by word of mouth. In the spring of 1975, once they had enough "regulars", they applied for Club Sport status through the UW's Recreation Sports division. During the early years, they recruited players by putting up tables during spring and fall registration. In 1976, the group scheduled its first competitive game against the University of Minnesota club team.

By 1981, the number of club members had reach such a height that the club split into two separate squads. The following year, the club became a charter mem-

ber of the Minnesota Women's Hockey Association, now called the Minnesota Girls' and Women's Hockey Association.

One important source on campus provided the critical encouragement and support to the club: men's head coach Bob Johnson. Johnson was instrumental in getting the club interviewed during radio broadcasts of the men's games. With his support, they also arranged to play some games at the Dane Country Coliseum immediately after the men's team played.

A concerted effort led to a second club expansion for the 1992-93 season. The club split into three teams after putting up posters, having a description of the team in a university recreational sports pamphlet and sitting at tables during annual sports recruiting days at the union each fall.

In 1991, Prior to the expansion, pee-wee girls from throughout Madison then skating with boys' teams. All that changed when a new team of girls formed, the Wisconsin Challengers. Members of the UW Club assisted in the formation of the new organization in an effort to generate more

interest in hockey in young girls of Madison. The team soon formed a midget squad as well.

Interest continues to explode each season and the Wisconsin Recreation Department now sponsors three club teams. The A team travels throughout the Midwest competing against other club programs. The current club teams, A, B, and C, continue to play even with the establishment of the varsity program. In fact, three members of the Badgers' inaugural team made the squad from the ranks of the UW Club.

The first head coach for the varsity Badgers was announced on July 9, 1998 when Julie Sasner was introduced to the Madison media. A former member of the first U.S. National Team in 1990, Sasner came from Cornell University, where she had coached for five years.

The Badgers officially opened its history on October 8, 1999 when 3,892 people watched the Badgers face Minnesota-Duluth at the Kohl Center. With Olympic Gold Medalists Cammi Granato, Karyn Bye and head coach Ben Smith, along with Governor Tommy Thompson in attendance, and the game televised around the state on Wisconsin Public Television, the Badgers finally hit the ice.

The city of Madison is now fortunate to have five rinks and a wealth of enthusiasm for the sport of hockey.

Record vs. Opponents

Opponent (Last game)	W	L	T
Bemidji State (2000)	5	0	0
Brown (1999)	0	1	0
Concordia (Que.) (1999)-Ex.	0	1	0
Dartmouth (1999)	0	1	0
Findlay (1999)	1	0	0
Harvard (1999)	0	1	0
Minnesota (2000)	0	5	0
Minn.-Duluth (2000)	0	4	0
MSU-Mankato (2000)	4	0	0
Northeastern (1999)	0	1	0
Ohio State (2000)	3	1	1
Princeton (2000)	0	0	1
St. Cloud State (2000)	4	0	0
Team USA (2000)-Ex.	0	1	0
Wayne State (1999)	1	0	0
Yale (1999)	1	0	0
Totals	19	14	2

Coaching Records

Year	Head Coach	Record	WCHA Record	Place
1999-00	Julie Sasner	19-14-2	15-8-1	3rd

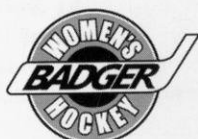

WCHA History

The Western Collegiate Hockey Association, or WCHA, is the oldest of the Division I college hockey leagues recognized by the NCAA. It was formed in 1959 as an outgrowth of two earlier western college associations, the Midwest Intercollegiate Hockey League and the Western Intercollegiate Hockey League.

The Midwest Intercollegiate Hockey League, the first version of the WCHA, was founded in 1951 by Colorado College, Denver, Michigan, Michigan State, Michigan Tech, Minnesota and North Dakota. The league changed its name to the WIHL in 1953 to better reflect the location of its members.

Throughout the 1950s, the WIHL was very successful in winning NCAA championships. Except for 1949 and 1954, all of the NCAA crowns were won by the WIHL teams. Michigan alone won six titles.

There was no conference play during the 1958-59 season, but the league began play again in 1959 with the WCHA moniker.

In 1966, Minnesota-Duluth became the first team to be added to the league, followed by the addition of Wisconsin in 1969 and Notre Dame in 1971.

WCHA members captured most of the national hockey championships during the 1960s and 1970s. Except for 1967, 1971-72 and 1978, the national champion trophy remained in the display case of a WCHA team.

In 1981, Michigan, Michigan State, Michigan Tech and Notre Dame resigned and joined the more compact Central Collegiate Hockey Association. In 1984, the WCHA reclaimed Michigan Tech and welcomed Northern Michigan from the CCHA.

The 1986-87 season saw the University of North Dakota won the NCAA title. In 1989-90, the Wisconsin Badgers put the WCHA back on top by sweeping to the WCHA and NCAA Championships with a 36-9-1 record.

With the 1990-91 campaign, the league added a new member in St. Cloud State. In 1992, the membership voted to accept the University of Alaska Anchorage as a full-time member beginning with the 1993-94 season.

After ten distinguished years as the guiding force behind the success of the WCHA, Otto Breitenbach retired as commissioner at the end of the 1993-94 season. Named as his successor was Bruce McLeod, a major contributor to the league over the years, and a former UMD Bulldog hockey player.

North Dakota won the 1996-97 national championship for the WCHA with a 6-4 win over Boston University in Milwaukee. The championships gave the conference its 30th national team championship.

Following the 1996-97 season, Northern Michigan left the WCHA to rejoin the CCHA. Minnesota State University, Mankato filled the void beginning with the 1999-2000 season. The same season, North Dakota won the national title with a 4-2 win over Boston College in Providence, R.I.

The 1999-2000 season also marked the first year for the WCHA-Women's League. Bemidji State, Minnesota, Minnesota-Duluth, MSU-Mankato, Ohio State, St. Cloud State and Wisconsin made up the charter membership. Sara Martin was hired in June of 1999 to serve the league as the Associate Commissioner. Martin, who earned college degrees from Wisconsin and MSU-Mankato, served the WCHA as tournament director for the 1994, 1996 and 1998 WCHA Final Five Playoff Championship, and was tournament director for the 1997 NCAA Div. I Men's Ice Hockey Championship.

After just one season, the women's league has quickly established itself as a force, sending two teams to the four-team national championship and having conference runner-up Minnesota take home the national title. In addition, the top three teams in average attendance, Minnesota, Minnesota-Duluth and Wisconsin, all claim the WCHA as its conference.

WCHA Directory

Commissioner

Bruce McLeod

Associate Commissioner

Sara Martin

Administrative Assistant

Carol LaBelle

Public Relations

Doug Spencer

Supervisor of Officials

Greg Shepherd

WCHA Women's League



WCHA Standings

	WCHA				ALL GAMES			
	W	L	T	PCT	W	L	T	PCT
1. Minnesota-Duluth*#+	21	1	2	.917	25	5	3	.803
2. Minnesota+@	21	2	1	.896	32	6	1	.833
3. Wisconsin	15	8	1	.647	19	14	2	.571
4. St. Cloud State	6	15	3	.313	13	19	3	.414
5. Ohio State	6	15	3	.313	8	26	3	.257
6. Bemidji State	5	17	2	.250	15	18	2	.457
7. MSU, Mankato	3	19	2	.167	8	25	2	.257

* WCHA Regular Season Champion # winner of WCHA Tournament
+ National Tournament Participant @ National Champions

1999-00 WCHA Conference Tournament

Thursday-Saturday, March 2-4

Bloomington Ice Gardens, Bloomington, Minn.

Thursday, March 2

(#2) Minnesota 10, (#7) MSU, Mankato 0
(#3) Wisconsin 9, (#6) Bemidji State 2
(#5) Ohio State 3, (#4) St. Cloud State 2
(#1) Iowa 2, Northwestern 0

Friday, March 3

Minnesota 5, Wisconsin 0
Minn.-Duluth 7, Ohio State 1

Saturday, March 4

Ohio State 4, Wisconsin 2^
Minn.-Duluth 2, Minnesota 0*

(#) indicates tournament seed
^ Third-place game
* Championship game

2000 WCHA Statistical Leaders

All Games Played-Individual

Points:	Jenny Schmidgall	Minn.-Duluth	93
Goals:	Nadine Muzerall	Minnesota	49
Assists:	Jenny Schmidgall	Minn.-Duluth	52
Power-Play Points:	Nadine Muzerall	Minnesota	27
Power-Play Goals:	Nadine Muzerall	Minnesota	16
Game-Winning Goals:	Nadine Muzerall	Minnesota	9
Short-Handed Points:	Jenny Schmidgall	Minn.-Duluth	8
	Laura Slominski	Minnesota	8
Short-Handed Goals:	Maria Rooth	Minn.-Duluth	7
Defense Scoring:	Winnie Brodt	Minnesota	50
Freshman Scoring:	Maria Rooth	Minn.-Duluth	68
Goals Against Average:	Amanda Tapp	Minn.-Duluth	1.33
Save Percentage:	Erica Killewald	Minnesota	.928
Winning Percentage:	Crystal Nicholas	Minnesota	1.00

All Games Played-Team

Scoring Offense:	Minnesota-Duluth	5.94
Scoring Defense:	Minnesota	1.77
Penalty Minutes:	Ohio State	15.5
Power Play:	Minnesota-Duluth	27.6
Penalty Kill:	Minnesota	90.0

All-WCHA

First Team

Jenny Schmidgall, F, Minnesota-Duluth
Nadine Muzerall, F, Minnesota
Maria Rooth, F, Minnesota-Duluth
Winnie Brodt, D, Minnesota
Sis Paulsen, D, Wisconsin
Jackie MacMillan, G, Wisconsin

Second Team

Hanne Sikio, F, Minnesota-Duluth
Laura Slominski, F, Minnesota
Ambria Thomas, F, Minnesota
Courtney Kennedy, D, Minnesota
Kerry Weiland, D, Wisconsin
Crystal Nicholas, G, Minnesota

Player of the Year

Jenny Schmidgall, F, Minnesota-Duluth

Student Athlete of the Year

Katie Beauduy, G, MSU, Mankato
Shannon Kennedy, F, Minnesota

Defensive Player of the Year

Winnie Brodt, D, Minnesota

Rookie of the Year

Maria Rooth, F, Minnesota-Duluth

Coach of the Year

Shannon Miller, Minnesota-Duluth

WCHA All-Tournament

Forward

Tracy Engstrom, Minnesota
Lindsey Ogren, Ohio State
Jenny Schmidgall, Minnesota-Duluth

Defense

Winnie Brodt, Minnesota
Brittney Ralph, Minnesota-Duluth

Goaltender

Erica Killewald, Minnesota

MVP

Tuula Puputti, Minnesota-Duluth

WCHA Composite Schedule



Saturday, Oct. 14

St. Cloud State at Minnesota 3:05 pm

Friday, Oct. 20

Wisconsin at Minnesota-Duluth 7:05 pm

MSU, Mankato at St. Cloud State 4:05 pm

Saturday, Oct. 21

Wisconsin at Minnesota-Duluth 7:05 pm

MSU, Mankato at St. Cloud State 3:05 pm

Ohio State at Minnesota 2:05 pm

Sunday, Oct. 22

Ohio State at Minnesota 2:05 pm

Friday, Oct. 27

St. Cloud State at Wisconsin 6:35 pm

Minnesota at MSU, Mankato 7:05 pm

Saturday, Oct. 28

St. Cloud State at Wisconsin 2:05 pm

Minnesota at MSU, Mankato 2:35 pm

Minnesota-Duluth at Bemidji State 2:05 pm

Sunday, Oct. 29

Minnesota-Duluth at Bemidji State 2:05 pm

Friday, Nov. 3

MSU, Mankato at Minn.-Duluth 7:05 pm

Ohio State at Bemidji State 7:05 pm

Saturday, Nov. 4

MSU, Mankato at Minn.-Duluth 7:05 pm

Ohio State at Bemidji State 7:05 pm

Friday, Nov. 10

Wisconsin at Ohio State 7:05 pm

Bemidji State at MSU, Mankato 2:35 pm

Minnesota-Duluth at Minnesota 7:05 pm

Saturday, Nov. 11

Wisconsin at Ohio State 7:05 pm

Bemidji State at MSU, Mankato 2:35 pm

Minnesota-Duluth at Minnesota 7:05 pm

Friday, Nov. 17

Wisconsin at Bemidji State 7:05 pm

Ohio State at MSU, Mankato 2:35 pm

St. Cloud State at Minn.-Duluth 7:05 pm

Saturday, Nov. 18

Wisconsin at Bemidji State 7:05 pm

Ohio State at MSU, Mankato 2:35 pm

St. Cloud State at Minn.-Duluth 7:05 pm

Friday, Nov. 24

Minnesota at Wisconsin 7:05 pm

Saturday, Nov. 25

Minnesota at Wisconsin 7:05 pm

Friday, Dec. 1

Bemidji State at Minnesota 7:05 pm

Minnesota-Duluth at Ohio State 7:05 pm

Saturday, Dec. 2

MSU, Mankato at Wisconsin 1:05 pm

Bemidji State at Minnesota 7:05 pm

Minnesota-Duluth at Ohio State 7:05 pm

Sunday, Dec. 3

MSU, Mankato at Wisconsin 1:05 pm

Friday, Dec. 8

St. Cloud State at Ohio State 7:05 pm

Saturday, Dec. 9

St. Cloud State at Ohio State 7:05 pm

Sunday, Jan. 7

Bemidji State at St. Cloud State 3:05 pm

Monday, Jan. 8

Bemidji State at St. Cloud State 3:05 pm

Friday, Jan. 12

Wisconsin at St. Cloud State 3:05 pm

MSU, Mankato at Minnesota 2:05 pm

Bemidji State at Ohio State 7:05 pm

Saturday, Jan. 13

Wisconsin at St. Cloud State 3:05 pm

MSU, Mankato at Minnesota 2:05 pm

Bemidji State at Ohio State 4:05 pm

Friday, Jan. 19

Minn.-Duluth at MSU, Mankato 2:35 pm

St. Cloud State at Bemidji State 7:05 pm

Saturday, Jan. 20

Ohio State at Wisconsin 1:05 pm

Minn.-Duluth at MSU, Mankato 8:05 pm

St. Cloud State at Bemidji State 7:05 pm

Sunday, Jan. 21

Ohio State at Wisconsin 1:05 pm

Friday, Jan. 26

Bemidji State at Minn.-Duluth 7:05 pm

Saturday, Jan. 27

Bemidji State at Minn.-Duluth 7:05 pm

Friday, Feb. 2

MSU, Mankato at Ohio State 7:05 pm

Minnesota at Bemidji State 7:05 pm

Saturday, Feb. 3

Minnesota-Duluth at Wisconsin 1:05 pm

MSU, Mankato at Ohio State 4:05 pm

Minnesota at Bemidji State 7:05 pm

Sunday, Feb. 4

Minnesota-Duluth at Wisconsin 1:05 pm

Friday, Feb. 9

St. Cloud State at Minnesota 7:05 pm

Ohio State at Minnesota-Duluth 7:05 pm

Saturday, Feb. 10

Minnesota at St. Cloud State 7:05 pm

Ohio State at Minnesota-Duluth 7:05 pm

Friday, Feb. 16

Wisconsin at MSU, Mankato 2:35 pm

Minnesota at Ohio State 7:05 pm

Minn.-Duluth at St. Cloud State 7:05 pm

Saturday, Feb. 17

Wisconsin at MSU, Mankato 2:35 pm

Minnesota at Ohio State 7:05 pm

Minn.-Duluth at St. Cloud State 7:05 pm

Friday, Feb. 23

MSU, Mankato at Bemidji State 7:05 pm

Ohio State at St. Cloud State 4:05 pm

Saturday, Feb. 24

Wisconsin at Minnesota 2:05 pm

MSU, Mankato at Bemidji State 3:05 pm

Ohio State at St. Cloud State 4:05 pm

Sunday, Feb. 25

Wisconsin at Minnesota 2:05 pm

Friday, March 2

Bemidji State at Wisconsin 7:05 pm

St. Cloud State at MSU, Mankato 7:05 pm

Minnesota at Minnesota-Duluth 7:05 pm

Saturday, March 3

Bemidji State at Wisconsin 7:05 pm

St. Cloud State at MSU, Mankato 2:35 pm

Minnesota at Minnesota-Duluth 7:05 pm

Thursday, March 8

WCHA Championship, Rochester, MN

Friday, March 9

WCHA Championship, Rochester, MN

Saturday, March 10

WCHA Championship, Rochester, MN

Friday, March 23

NCAA Championship, Minneapolis, MN

Sunday, March 25

NCAA Championship, Minneapolis, MN

WCHA Opponents

Bemidji State University



**Friday-Saturday, Nov. 17-18
at Bemidji, MN
—7:05/7:35 p.m.**

**Friday-Saturday, Mar. 2-3
at Middleton, WI
—7:05 p.m.**

Location: Bemidji, MN
Founded: 1919
Enrollment: 4,800
Nickname: Beavers
Colors: Green and White
Conference: WCHA
President: Dr. James Benson
Athletic Director—Hockey: R.H. "Bob" Peters
Arena: John S. Glas Fieldhouse
Capacity: 2,358
Rink Size: 200' x 85'
Press Box Phone: (218) 755-3700
Hockey SID: TBA
SID Office Phone: (218) 755-2763
SID Home Phone: TBA
SID Fax Phone: (218) 3898
SID Email:
bsusports@vax1.bemidji.msus.edu
Website:
www.info.bemidji.msus.edu/sports
SID Mailing Address:
Bemidji State University
1500 Birchmont NE
Bemidji, MN 56601
1999-00 Record: 15-18-2
Conference Record/Finish: 5-17-2/6th
Head Coach: Ruthann Cantile
Alma Mater (Year): Western Michigan (1997)
Overall Record: 17-38-2 (2 years)
Record at School: 17-38-2 (2 years)
Hockey Office Phone: (218) 755-4108
Assistant Coaches:
Tara McMillen
Ralph Cantile
Kirstin Peahl
Letterwinners Returning/Lost: 18/6
Top Returning Players:
Kerri McEwen, So., F, 19g, 18a
Lill Raynard, So., F, 17g, 18a
Lisa Peters, So., D, 13g, 15a
Badger Record vs. Beavers: 5-0-0

University of Minnesota



**Friday-Saturday, Nov. 24-25
at Middleton, WI
—7:05 p.m.**

**Saturday-Sunday, Feb. 24-25
at Minneapolis, MN
—2:05 p.m.**

Location: Minneapolis, MN
Founded: 1851
Enrollment: 45,361
Nickname: Golden Gophers
Colors: Maroon and Gold
Conference: WCHA
President: Mark Yudof
Athletic Director: Chris Voelz
Arena: Mariucci Arena
Capacity: 9,700
Rink Size: 200' x 100'
Press Box Phone: (612) 626-0844
Hockey SID: Craig Roberts
SID Office Phone: (612) 624-0522
SID Home Phone: (612) 417-0615
SID Fax Phone: (612) 624-8018
SID Email: rober080@tc.umn.edu
Website: www.gophersports.com
SID Mailing Address:
516 15th Ave. SE
220 Bierman Building
Minneapolis, MN 55455
1999-00 Record: 32-6-1
Conference Record/Finish: 21-2-1/2nd
Head Coach: Laura Halldorson
Alma Mater (Year): Princeton (1985)
Overall Record: 141-92-16 (10 years)
Record at School: 82-17-7 (3 years)
Hockey Office Phone: (612) 626-1770
Assistant Coaches:
Libby Witchger (Brown, 1996)
Joel Johnson (Bethel, 1996)
Letterwinners Returning/Lost: 18/2
Top Returning Players:
Nadine Muzerall, Sr., RW, 49g, 28a
Ambria Thomas, Sr., LW, 25g, 37a
Erica Killewald, Sr, G, 1.89 gaa, .928 save %
Badger Record vs. Gophers: 0-5-0

Minnesota-Duluth



**Friday-Saturday, Oct. 20-21
at Duluth, MN
—7:05 p.m.**

**Saturday-Sunday, Feb. 3-4
at Madison, WI
—1:05 p.m.**

Location: Duluth, MN
Founded: 1895
Enrollment: 8,200
Nickname: Bulldogs
Colors: Maroon and Gold
Conference: WCHA
President: Dr. Kathryn Martin
Athletic Director: Dr. Robert Corran
Arena: Duluth Entertainment and Convention Center
Capacity: 5,333
Rink Size: 190' x 85'
Press Box Phone: (218) 727-7939
Hockey SID: Ira Turunen
SID Office Phone: (218) 726-8191
SID Home Phone: (218) 724-5539
SID Fax Phone: (218) 726-6529
SID Email: ikemell@d.umn.edu
Website: www.umduluth.com
SID Mailing Address:
University of Minnesota-Duluth
10 University Drive
Duluth, MN 55812
1999-00 Record: 25-5-3
Conference Record/Finish: 21-1-2/1st
Head Coach: Shannon Miller
Alma Mater (Year): Saskatchewan (1985)
Overall Record: 25-5-3 (1 year)
Record at School: 25-5-3 (1 year)
Hockey Office Phone: (218) 726-8164
Assistant Coaches:
Stacy Wilson (Acadia, 1987)
Shawna Davidson (New Hampshire, 1992)
Letterwinners Returning/Lost: 19/4
Top Returning Players:
Maria Rooth, So., F, 37g, 31a
Hanne Sikio, So., F, 25g, 39a
Tuula Puputti, So, G, 6-5-2, 1.98 GAA
Badger Record vs. Bulldogs: 0-4-0

Minnesota State, Mankato



**Friday-Saturday, Dec. 2-3
at Madison, WI
—1:05 p.m.**

**Friday-Saturday, Feb. 16-17
at Mankato, MN
—2:35 p.m.**

Location: Mankato, MN
Founded: 1867
Enrollment: 12,010
Nickname: Mavericks
Colors: Purple and Gold
Conference: WCHA
President Dr. Richard Rush
Athletic Director: Don Amiot
Arena: Midwest Wireless Center
Capacity: 4,832
Rink Size: 200' x 100'
Press Box Phone: (507) 389-3000
Hockey SID: Michelle Traen
SID Office Phone: (507) 389-2625
SID Home Phone: (507) 389-9853
SID Fax Phone: (507) 389-1923
SID Email: michelle.traen@mnsu.edu
Website: www.mnsu.edu/dept/athletics
SID Mailing Address:

Office of Intercollegiate Athletics
123 Highland Center
Mankato, MN 56001

1999-00 Record: 8-25-2
Conference Record/Finish: 3-19-2/7th
Head Coach: Todd Carroll
Alma Mater (Year): St. Olaf (1986)
Overall Record: 22-40-2 (2 years)
Record at School: 22-40-2 (2 years)
Hockey Office Phone: (507) 389-6936
Assistant Coaches:

Chris Hvinden (MSU, Mankato, 1998)
Barb Gordon (Colby, 1997)

Letterwinners Returning/Lost: 12/10

Top Returning Players:

Tristin Stephenson, So., F, 15g, 17a

Ashleigh Miller, Jr., F, 14g, 6a

Katie Beaudey, So., G, 4.67 GAA, .861 save %

Badger Record vs. Mavericks: 4-0-0

Ohio State University



**Friday-Saturday, Nov. 10-11
at Columbus, OH
—7:05 p.m. EST**

**Saturday-Sunday, Jan. 20-21
at Middleton, WI
—1:05 p.m.**

Location: Columbus, OH
Founded: 1870
Enrollment: 48,300
Nickname: Buckeyes
Colors: Scarlet and Gray
Conference: WCHA
President: Dr. William E. Kirwan
Athletic Director: Andy Geiger
Arena: OSU Ice Arena
Capacity: 1,415
Rink Size: 200' x 85'
Press Box Phone: (614) 688-0658
Hockey SID: Kelly Kaufman
SID Office Phone: (614) 292-6861
SID Home Phone: TBA
SID Fax Phone: (614) 292-8547
SID Email: kaufman.139@osu.edu
Website: ohiostatebuckeyes.com
SID Mailing Address:

Athletic Communications
Room 124
410 Woody Hayes Drive
Columbus, OH 43210-1166

1999-00 Record: 8-26-3
Conference Record/Finish: 6-15-3/T-4th
Head Coach: Jackie Barto
Alma Mater (Year): Providence (1984)
Overall Record: 91-89-14 (6 years)
Record at School: 8-26-3 (1 year)
Hockey Office Phone: (614) 292-7073
Assistant Coaches:

Kevin Cunningham (Connecticut
College, 1984)

Susan Kempf (Providence, 1987)

Letterwinners Returning/Lost: 14/6

Top Returning Players:

Corinne Rosen, Sr., F, 16g, 17a

Shana Frost, So., F, 11g, 15a

Melissa Glaser, So., G, 3.20 GAA, .895 save %

Badger Record vs. Buckeyes: 3-1-1

St. Cloud State University



**Friday-Saturday, Oct. 27-28
at Madison, WI
—6:35 p.m./2:05 p.m.**

**Saturday-Sunday, Jan. 12-13
at St. Cloud, MN
—3:05 p.m.**

Location: St. Cloud, MN
Founded: 1869
Enrollment: 15,000
Nickname: Huskies
Colors: Cardinal and Black
Conference: WCHA
President: Dr. Roy H. Saigo
Athletic Director: Dr. Morris Kurtz
Arena: National Hockey Center
Capacity: 6,000
Rink Size: 200' x 100'
Press Box Phone: (320) 654-5227
Hockey SID: Tom Nelson
SID Office Phone: (320) 255-2141
SID Home Phone: (320) 654-9815
SID Fax Phone: (320) 255-2099
SID Email: tnelson@stcloudstate.edu
Website:

www.StCloudState.edu/~sports

SID Mailing Address:

259-1 Halenbeck Hall 259-1

720 4th Ave. S.

St. Cloud, MN 56301-4498

1999-00 Record: 13-19-3
Conference Record/Finish: 6-15-3/T-4th
Head Coach: Kerry Brodt Wethington
Alma Mater (Year): St. Cloud State (1995)
Overall Record: 21-31-5 (2 years)
Record at School: 21-31-5 (2 years)
Hockey Office Phone: (320) 255-4806
Assistant Coaches:

David Prokop (Concordia-Moorhead)

Jean Vaillancourt (Ottawa, 1997)

Letterwinners Returning/Lost: 14/8

Top Returning Players:

Fiona McLeod, Jr., F, 18g, 12a

Rachel Denner, Jr., F, 15gp, 9g, 4a

Amanda Mathison, So., D, 4g, 3a

Laura Gieselman, So., G, 4.19 GAA, .884 save %

Badger Record vs. Huskies: 4-0-0

Non-Conference Opponents

Brown University



Sunday, Nov. 5
at Providence, RI
—2 p.m. EST

Location: Providence, RI
Founded: 1764
Enrollment: 5,722
Nickname: Bears
Colors: Seal Brown, Cardinal Red, White
Conference: ECAC, Ivy League
President: E. Gordon Gee
Athletic Director: David T. Roach
Arena: Meehan Auditorium
Capacity: 2,495
Rink Size: 200' x 85'
Press Box Phone: (401) 863-3507/3518
Hockey SID: Michelle Busby
SID Office Phone: (401) 863-2219
SID Home Phone: (401) 421-6459
SID Fax Phone: (401) 863-1436
SID Email: Michelle_Busby@Brown.edu
Website: www.BrownBears.com
SID Mailing Address:
Brown University
Hope Street
Providence, RI 02912-0001
1999-00 Record: 25-4-3
Conference Record/Finish: 19-2-3/1st
Head Coach: Margaret Degidio Murphy
Alma Mater (Year): Cornell (1983)
Overall Record: 185-74-23 (11 years)
Record at School: 185-74-23 (11 years)
Hockey Office Phone: (401) 863-3704
Assistant Coaches:
Dawn Loomis (New Hampshire, 1988)
Letterwinners Returning/Lost: 17/7
Top Returning Players:
Christina Insalaco, So., F, 10g, 17a
Christina Sorbara, Sr., F, 10g, 15a
Kathleen Kauth, Sr., 9g, 10a
Badger Record vs.. Bears: 0-1-0

Boston College



Saturday-Sunday, Dec. 9-10
at Middleton, WI
—1:05 p.m. CST

Lake Placid Tourney
Friday, Jan. 8
at Lake Placid, NY
—4/7 p.m. EST

Location: Chestnut Hill, MA
Founded: 1863
Enrollment: 14,600
Nickname: Eagles
Colors: Maroon and Gold
Conference: ECAC
President: Rev. William P. Leahy, S.J.
Athletic Director: Gene DeFilippo
Arena: Kelley Rink
Capacity: 7,884
Hockey SID: Jared Sharpe
SID Office Phone: (617) 552-2094
SID Home Phone: N/A
SID Fax Phone: (617) 552-4903
SID Email: sharpeja@bc.edu
Website: www.bceagles.com
SID Mailing Address:
Boston College
321 Conte Forum
Chestnut Hill, MA 02467
1999-00 Record: 6-22-2
Conference Record/Finish: 1-21-2/13th
Head Coach: Tom Babson
Alma Mater (Year): Massachusetts (1969)
Overall Record: 6-22-2 (1 year)
Record at School: 6-22-2 (1 year)
Hockey Office Phone: (617) 552-3104
Assistant Coaches:
Wendy Cofran (Providence, 1994)
J.P. McKersie (Boston U., 1996)
Letterwinners Returning/Lost: 15/2
Top Returning Players:
Jen Buckley, Sr., F, 14g, 10a
Jane Jorge, Jr., F, 4g, 14a
Badger Record vs.. Eagles: 0-0-0

Dartmouth University

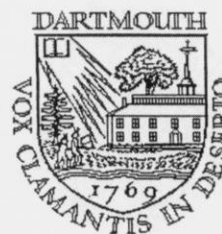

Saturday, Feb. 10
at Madison, WI
—1:05 p.m.

Location: Hanover, NH
Founded: 1769
Enrollment: 4,200 undergraduates
Nickname: Big Green
Colors: Dartmouth Green and White
Conference: ECAC, Ivy League
President: James Wright
Athletic Director: Richard G. Jaeger
Arena: Thompson Arena
Capacity: 4,500
Rink Size: 200' x 90'
Press Box Phone: (603) 646-1131
Hockey SID: Darin Ramsey
SID Office Phone: (603) 646-2468
SID Fax Phone: (603) 646-1286
SID Email: darin.ramsey@dartmouth.edu
Website: www.dartmouth.edu/~sportspub/
SID Mailing Address:
Sports Information
Dartmouth College
Hanover, NH 03755
1999-00 Record: 21-12-0
Conference Record/Finish: 17-7-0/T-3rd
Head Coach: Judy Oberting
Alma Mater: Dartmouth (1991)
Overall Record: 37-21-5 (2 years)
Record at School: 37-21-5 (1 year)
Hockey Office Phone: (603) 646-2774
Assistant Coach:
Mark Hudak (West Point, 1989)
Kathleen O'Keefe
Letterwinners Returning/Lost: 20/1
Top Returning Players (Yr., Pos.):
Correne Bredin, Jr., D, 11g, 35a
Carly Haggard, So., F, 24g, 17a
Meaghan Cahill, Jr., G, 11-4-0, 2.45 GAA
Badger Record vs.. Big Green: 0-1-0

Harvard University



**Saturday, Nov. 4
at Cambridge, MA
—2 p.m. EST**

Location: Cambridge, MA
 Founded: 1636
 Enrollment: 6,704
 Nickname: Crimson
 Colors: Crimson, Black and White
 Conference: ECAC, Ivy League
 President: Neil L. Rudenstine
 Athletic Director: William J. Cleary
 Arena: Bright Hockey Center
 Capacity: 2,850
 Rink Size: 204' x '87
 Press Box Phone: (617) 495-3775
 Hockey SID: Lisa McEvoy
 SID Office Phone: (617) 495-2206
 SID Fax Phone: (617) 495-2130
 SID Email: mcevoy@fas.harvard.edu
 Website: www.fas.harvard.edu/~athletic
 SID Mailing Address:
 Murr Center
 65 North Harvard Street
 Boston, MA 02163
 1999-00 Record: 21-5-3
 Conference Record/Finish: 17-4-3/2nd
 Head Coach: Katey Stone
 Alma Mater (Year): New Hampshire (1989)
 Overall Record: 99-68-6 (6 years)
 Record at School: 99-68-6 (6 years)
 Hockey Office Phone: (617) 495-2418
 Assistant Coaches:
 Molly Driscoll (Brown, '95)
 Mike Cox (Merrimack, '93)
 Letterwinners Returning/Lost: 14/7
 Top Returning Players:
 Tammy Shewchuk, Sr., F, 34g, 40a
 Jennifer Botterill, Jr., F, 31g, 31a
 Angela Ruggiero, Jr., D, 21g, 33a
 Badger Record vs. Crimson: 0-1-0

Mercyhurst College



**Saturday-Sunday, Oct. 14-15
at Madison, WI
—7:05 p.m./1:05 p.m.**

Location: Erie, PA
 Founded: 1926
 Enrollment: 3,000
 Nickname: Lakers
 Colors: Green, Blue and White
 Conference: Independent
 President: Dr. William P. Garvey
 Athletic Director: Pete Russo
 Arena: Mercyhurst Ice Center
 Capacity: 1,500
 Rink Size: 200' x 85'
 Press Box Phone: (814) 824-2167
 Hockey SID: John Leisering
 SID Office Phone: (814) 824-2525
 SID Home Phone: (814) 864-2187
 SID Fax Phone: (814) 824-2591
 SID Email: jleisering@mercyhurst.edu
 Website: www.mercyhurst.edu
 SID Mailing Address:
 Mercyhurst College
 Department of Sports Information
 501 East 38th Street
 Erie, PA 16546
 1999-00 Record: 24-6-0
 Conference Record/Finish: N/A
 Head Coach: Michael Sisti
 Alma Mater (Year): Canisius (1990)
 Overall Record: 24-6-0 (1 year)
 Record at School: 24-6-0 (1 year)
 Hockey Office Phone: (814) 824-2142
 Assistant Coach:
 Jim Fetter (Lethbridge, 1995)
 Letterwinners Returning/Lost: 14/3
 Top Returning Players:
 C.J. Ireland, So., F, 18g, 45a
 Seanna Murphy, So., F, 20g, 32a
 Tiffany Ribble, So., G, 12-2-0, 1.03 GAA
 Badger Record vs. Lakers: 0-0-0

Providence College

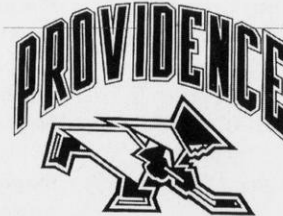

**Lake Placid Tourney
Saturday, Jan. 7
at Lake Placid, NY
—4/7 p.m. EST**

Location: Providence, RI
 Founded: 1917
 Enrollment: 3,812
 Nickname: Friars
 Colors: Black and White
 Conference: ECAC
 President: Rev. Phillip A. Smith, O.P.
 Athletic Director: John M. Marinatto
 Arena: Schneider Arena
 Capacity: 3,030
 Rink Size: 200' x 85'
 Press Box Phone: (401) 865-1414
 Hockey SID: M.J. Connors
 SID Office Phone: (401) 865-2202
 SID Fax Phone: (401) 865-2583
 SID Email: mconnors@providence.edu
 Website: www.friars.com
 SID Mailing Address:
 Alumni Hall
 549 River Avenue
 Providence, RI 02918-0001
 1999-00 Record: 20-10-3
 Conference Record/Finish: 14-7-3/6th
 Head Coach: Bob Deraney
 Alma Mater (Year): Boston U. (1987)
 Overall Record: 20-10-3 (1 year)
 Record at School: 20-10-3 (1 year)
 Hockey Office Phone: (401) 865-2291
 Assistant Coaches:
 Bob Bellemore (Providence, 1966)
 Marnie Hill (New Mexico, 1997)
 Letterwinners Returning/Lost: 13/8
 Top Returning Players:
 Jessica Tabb, Sr., F, 26g, 15 a
 Val Bono, Sr., D, 6g, 10a
 Kim Mathias, Jr., 13g, 17a
 Badger Record vs. Friars: 0-0-0

Honor Roll

Letterwinners

Name	Hometown	Years Lettered
Anderson, Gretchen	Minneapolis, MN	1999-00
Antony, Kendra	Yorkton, Saskatchewan	1999-00
Buchholz, Bridget	Waupun, WI	1999-00
Chamberlain, Annie	Wayzata, MN	1999-00
Gehrke, Christina	Fennimore, WI	1999-00
Hilleman, Theresa	Richland Center, WI	1999-00
Jankowski, Liz	Maple Grove, MN	1999-00
Johnson, Janelle	Apple Valley, MN	1999-00
Kegley, Kelly	Inver Grove Heights, MN	1999-00
MacMillan, Jackie	Buffalo, MN	1999-00
Mead, Jen	Eau Claire, WI	1999-00
Meyer, Roseann	Portsmouth, RI	1999-00
Neary, Jen	Dallas, TX	1999-00
Olson, Abbey	Mound, MN	1999-00
Ortenzio, Julia	Eden Prairie, MN	1999-00
Paulsen, Sis	Eau Claire, WI	1999-00
Repp, Sarah	Antigo, WI	1999-00
Schmitt, Melanie	Sheboygan, WI	1999-00
Sherman, Natascha	Seattle, WA	1999-00
Shufeldt, Roberta	Romulus, MI	1999-00
Sikich, Michelle	Apple Valley, MN	1999-00
Toner, Leslie	Wausau, WI	1999-00
Weiland, Kerry	Palmer, AK	1999-00

Bold denotes current players

Academic All-Big Ten

Athletes who have a 3.0 or better cumulative grade point average, are a letterwinner and a non-first year student receive Academic all-Big Ten Recognition.

Bridget Buchholz	Waupun, WI	Classics	1999-00
Annie Chamberlain	Wayzata, MN	Undeclared	1999-00
Theresa Hilleman	Richland Center, WI	Behav. Science & Law	1999-00
Jen Neary	Dallas, TX	Pre-Journalism	1999-00
Abbey Olson	Mound, MN	Agric. Journalism	1999-00
Leslie Toner	Wausau, WI	Pre-Pharmacy	1999-00

UW Athletic Board Scholars

Athletic Board Scholars have the highest cumulative grade point average in their respective sports. They must be a letterwinner. The honor is awarded annually by the UW Athletic Board.

Michelle Sikich	Apple Valley, MN	Physics, Secondary Ed	1999-00
-----------------	------------------	-----------------------	---------

Award Winners

All-WCHA

First team	
Jackie MacMillan	1999-00
Sis Paulsen	1999-00

Second Team

Kerry Weiland	1999-00
---------------	---------

Academic All-WCHA

Michelle Sikich	1999-00
Leslie Toner	1999-00

Academic All-Big Ten

Bridget Buchholz	1999-00
Annie Chamberlain	1999-00
Theresa Hilleman	1999-00
Jen Neary	1999-00
Abbey Olson	1999-00
Leslie Toner	1999-00

WCHA Players of the Week

Sis Paulsen	11/1/99
Michelle Sikich	12/6/99
Jackie MacMillan	2/1/00
Sis Paulsen	2/15/00

WCHA Rookies of the Week

Kelly Kegley	1/24/00
Jackie MacMillan	2/8/00

Athletic Board Scholars

Michelle Sikich	1999-00
-----------------	---------

Team Honors

Most Valuable Player

1999-00	Sis Paulsen
---------	-------------

Most Inspirational Player

1999-00	Kerry Weiland
---------	---------------

Most Improved Player

1999-00	Gretchen Anderson
---------	-------------------

Rookie of the Year

1999-00	Kendra Antony
	Kelly Kegley

Student-Athlete of the Year

1999-00	Bridget Buchholz
---------	------------------



Sophomore Jen Neary was one of six Badgers to earn Academic all-Big Ten honors. The goaltender was part of the Badgers' first shutout, while also earning the school's first solo shutout.



On the Road with the Badgers

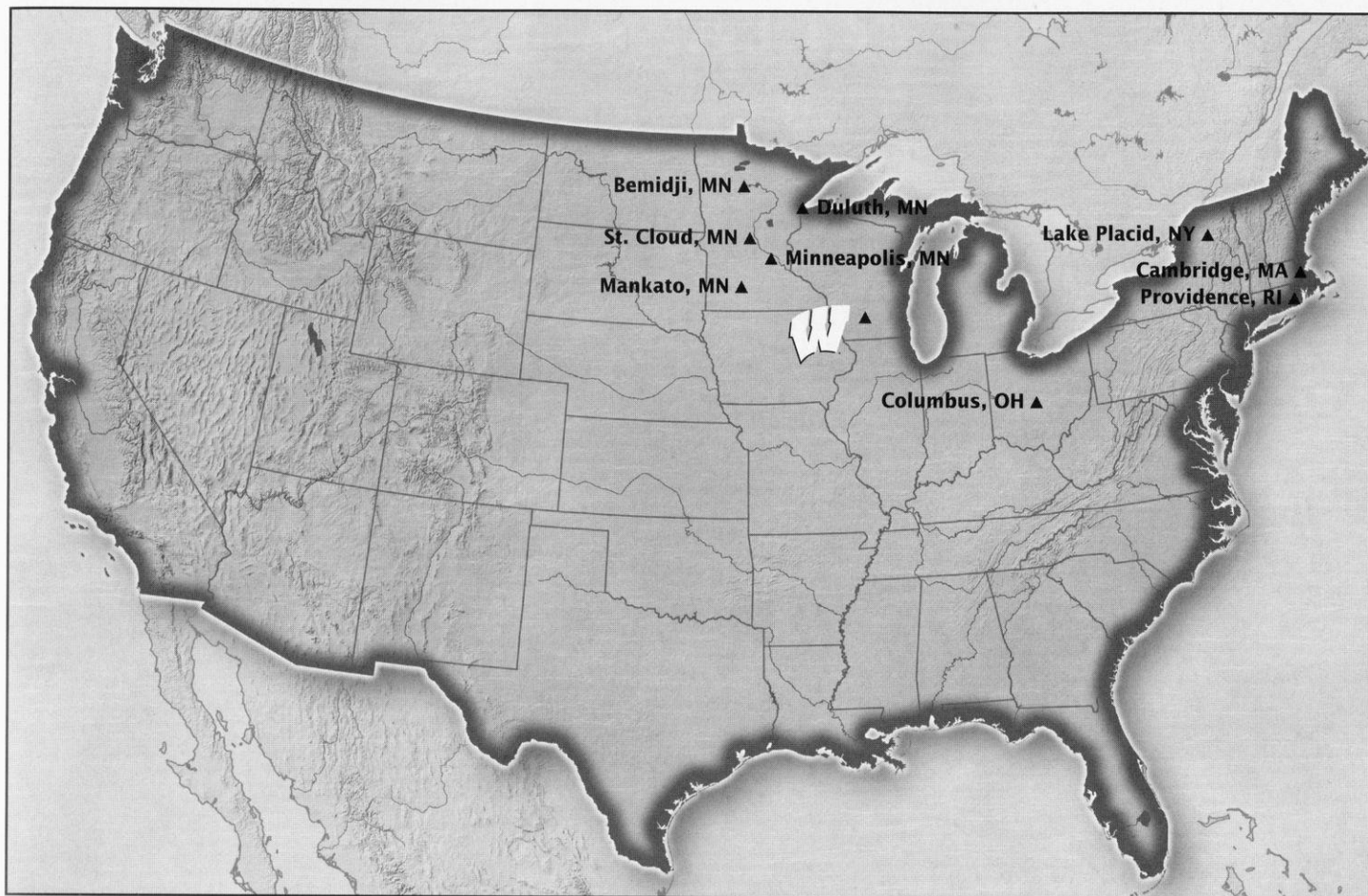

Hotel Information

Oct. 21-22 ■ Duluth, MN vs. Minnesota-Duluth

Holiday Inn Hotel and Suites
200 West First Street
Duluth, MN 55802
Phone: (218) 722-1202

Nov. 4-5 ■ Newton, MA vs. Harvard and Brown

Sheraton Newton Hotel
320 Washington Street
Newton, MA 02458
Phone: (617) 969-3010

Nov. 10-11 ■ Columbus, OH vs. Ohio State

Holiday Inn on the Lane
328 West Lane
Columbus, OH 43201
Phone: (614) 294-4848

Nov. 17-18 vs. Bemidji State

Holiday Inn Express
2422 Ridgeway Ave NW
Bemidji, MN 56601
Phone: 1-800-617-4379

Jan. 6-7 ■ Lake Placid, NY vs. Providence and USA/Boston College

Olympic Village
Lake Placid, NY

Jan. 12-13 ■ St. Cloud, MN vs. St. Cloud State

The Kelly Inn
Highway 23 & 4th Ave S
P.O. Box 1066
St. Cloud, MN 56302
Phone: (320) 253-0606

Feb. 16-17 ■ Mankato, MN vs. MSU, Mankato

Holiday Inn
101 East Main Street
Mankato, MN 56001
Phone: (507) 345-1234

Feb. 24-25 vs. Minnesota

Holiday Inn Metrodome
1500 Washington Ave S
Minneapolis, MN 55454
Phone: (612) 333-4646

SUPERIOR COACHING

- ★ Head coach Trina Bourget was once named the ECAC Coach of the Year after leading Sacred Heart to a No. 8 national ranking in the program's third year of existence
- ★ Assistant coach Tracey Cornell played professional hockey in Switzerland and coached Cushing Academy to its most successful season in history
- ★ Assistant coach Jeff Vizenor was named the 1998-99 MIAC Coach of the Year at St. Mary's University, leading the Cardinals to consecutive league titles



RECORD ATTENDANCE

- ★ Wisconsin attracted 3,892 people to inaugural night, the second largest crowd in women's hockey history
- ★ A standing-room only crowd of 2,209 crowded in to watch the Badgers face Team USA in Fond du Lac, Wis.
- ★ Wisconsin ranked third in the nation with an average of 808 people at its home games

ATHLETIC SUCCESS

- ★ In just its first year, Wisconsin...
 - finished third in the WCHA
 - finished ninth in the U.S. College Hockey Online Pairwise Rankings
 - had three all-WCHA players



ACADEMIC EXCELLENCE

- ★ The Badgers have had three Academic all-WCHA honorees and six Academic all-Big Ten student-athletes

Facilities

The Dane County Coliseum, Capitol Ice Arena and the Kohl Center will be the homes for the Wisconsin women's hockey team during the 2000–2001 season.

The Coliseum is known as one of college hockey's finest facilities by fans, coaches, and players alike. The Coliseum is furnished with theater-style seating for more than 8,000.

With the addition of the Kohl Center, Wisconsin now boasts the second and fifth largest collegiate ice facilities in the country. The Kohl Center tops all other collegiate facilities, seating over 14,000 a game, while the Coliseum ranks fourth in spectator capacity. The Coliseum ice surface is at NHL dimensions (200' by 85'). Eight luxury suites are located in the south end of the rink. These suites, with room for 12, feature buffet bars, private restrooms, dimmable lights, TV monitors, and private entrances.

The Kohl Center will play host to two Badger home games this season, including the season-opening weekend series with Mercyhurst on October 14 and 15. The building is named after U.S. Sen. Herb Kohl, a 1956 UW–Madison graduate who donated \$25 million to the project. Kohl's gift is the single largest private donation in University history.

The Capitol Ice Arena located in Middleton, Wis., will play host to eight home games. The brand new facility brings a more intimate setting to Badger women's hockey, seating over 1,000 spectators for Badger events.



The Dane County Coliseum (top) and the Kohl Center (below), along with the Capitol Ice Arena (not pictured) serve as the homes of the Wisconsin women's hockey team. The Badgers also practice at The Shell (bottom) adjacent to Camp Randall Stadium.



Welcome to the University of Wisconsin

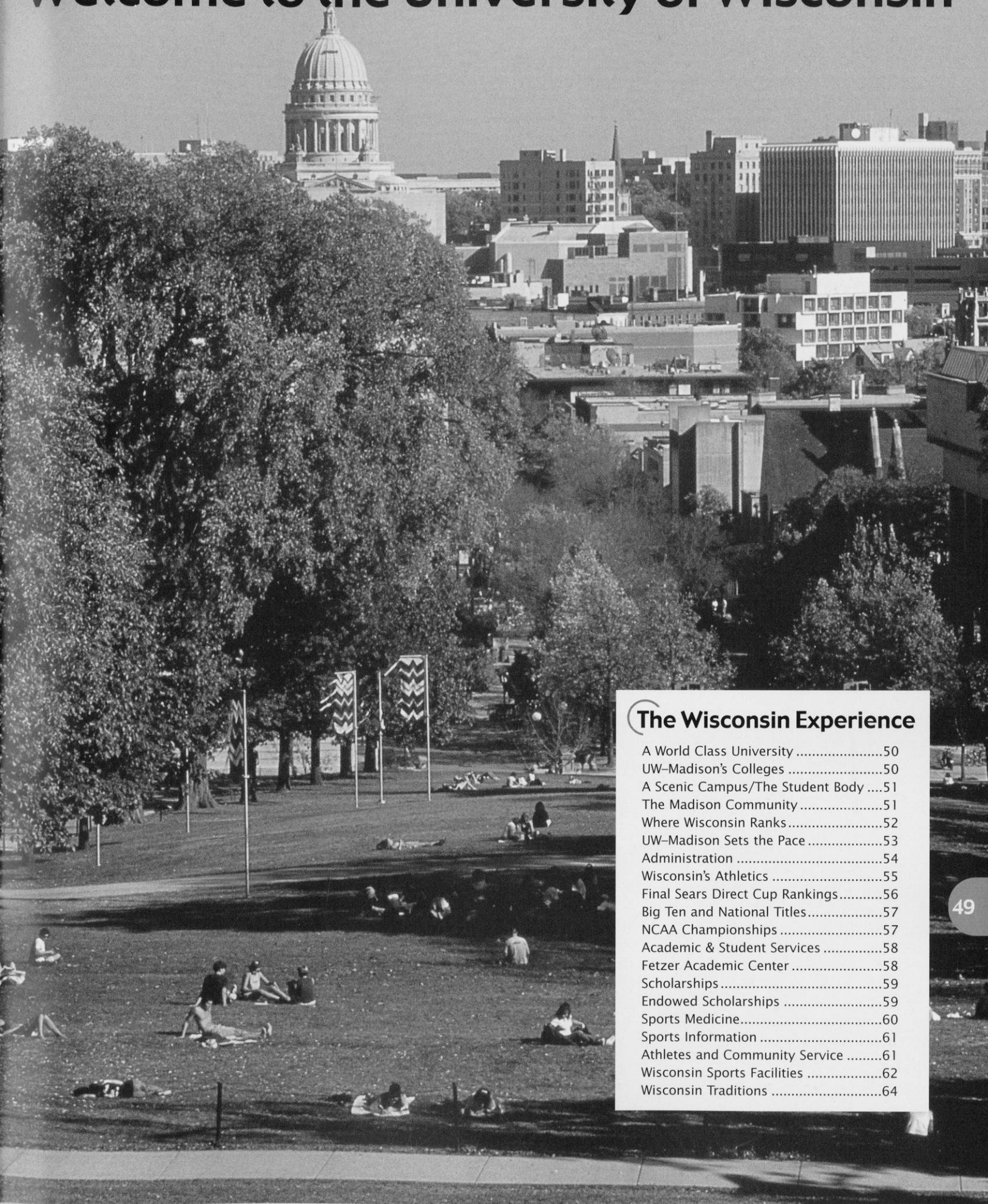

The Wisconsin Experience

A World Class University	50
UW-Madison's Colleges	50
A Scenic Campus/The Student Body	51
The Madison Community	51
Where Wisconsin Ranks	52
UW-Madison Sets the Pace	53
Administration	54
Wisconsin's Athletics	55
Final Sears Direct Cup Rankings	56
Big Ten and National Titles	57
NCAA Championships	57
Academic & Student Services	58
Fetzer Academic Center	58
Scholarships	59
Endowed Scholarships	59
Sports Medicine	60
Sports Information	61
Athletes and Community Service	61
Wisconsin Sports Facilities	62
Wisconsin Traditions	64

The Wisconsin Experience



A World-Class University

The University of Wisconsin-Madison, one of the nation's leading institutions of higher education, is dedicated to the support of academic freedom.

Founded in 1848, the first class of 17 students enrolled February 5, 1849. Today, UW-Madison ranks as the nation's seventh largest university with 40,740 students. It is one of the nation's largest and most productive institutions of higher learning, and the student body is one of the most diverse in the country with students coming from every state. Wisconsin also ranks sixth in the nation for foreign student enrollment.

More than 4,500 courses and 13,000 sections are offered in UW-Madison's 12 schools and colleges. Majors are available in 143 undergraduate, 153 master's, and 115 doctoral degree programs.

Award-winning research spanning the academic disciplines has earned UW-Madison a place among the world's elite institutions of higher education. Wisconsin has ranked among the top 10 universities in the United States in many scholarly reputational studies since 1910. The quality of its undergraduate, graduate and research programs is recognized around the world.

UW-Madison was named the eighth best national public university in 1999 according to *U.S. News & World Report*. Twenty-four Wisconsin programs ranked among the 20 universities including No. 1 rank-

ings for women's history, sociology and speech pathology.

UW-Madison faculty or alumni have won 15 Nobel Prizes and 22 Pulitzer Prizes. Sixteen faculty members have been awarded the National Science Foundation's

"A visit to the University of Wisconsin campus might be enough to convince you to attend this institution of higher learning. The campus, filled with lakes, trees and a rich mixture of architectural designs, is spectacular. Another reason you'll be convinced to attend UW is its academics."

The Young Woman's Guide to the Top Colleges, 1999

Presidential Early Career Development awards, nine have won the National Medal of Science, and five are Searles scholars. Fifty-two professors are members of the National Academy of Sciences, 17 are

members of the National Academy of Engineering, five are in the National Academy of Education and 48 are fellows in the American Physical Society.

UW-Madison is one of the nation's first land-grant colleges, establishing a tradition of research in agriculture and the life sciences. The founders of the university developed the "Wisconsin Idea" ensuring "the beneficent influence of the university available to every home in the state."

UW-Madison is the largest institution in the University of Wisconsin System. It has the only public law and medical schools in the state as well as the only school of veterinary medicine.

UW-Madison's Schools and Colleges

College of Agricultural and Life Sciences
School of Business
School of Education
College of Engineering
School of Human Ecology
College of Letters and Science
School of Nursing
School of Pharmacy
Graduate School
School of Veterinary Medicine
Law School
Medical School





"Wisconsin has a myriad of opportunities available to its students, both in and out of the classroom. With its diverse student body, the school takes on the feel of a smaller private university rather than a large state institution. And that feeling transcends other aspects of academic and campus life."

**Kaplan/Newsweek
College Catalog, 1999**

A Scenic Campus

One of the most picturesque college campuses in the country, UW-Madison covers 933 acres along the beautiful shores of Lake Mendota.

One mile from the Capitol, traveling down historic State Street, the city was designed so the University and state would be linked, signifying the interrelated nature of the academic and political life of Wisconsin.

Madison's lakes, rolling hills, architecture, parks and arboretum have enhanced UW-Madison's reputation for scenic beauty.

Tree-lined Bascom Hill features a bronze statue of Abraham Lincoln, one of the University's most famous landmarks. Others include North Hall, the first building on campus; the Carillon Tower in front of the Social Science building; Library Mall, with its clock tower and fountain; and Picnic Point, which lies at the end of a 129-acre peninsula complete with hiking and biking trails—one of the most romantic spots on campus. Camp Randall Stadium is a fun place to be on a Saturday afternoon, especially during the infamous Fifth Quarter after a football game when the band entertains. The newly opened Kohl Center is home to the UW men's and women's basketball and men's ice hockey teams as well as a regular concert stop.

A favorite area for UW students to gather is the Memorial Union and its lake-side terrace. Here students can study or socialize against a backdrop of sailboats, canoes, sailboards, kayaks and swimmers, while enjoying the sunshine and breezes from Madison's largest lake, Mendota.

The Student Body

More than 40,000 students populate the UW campus, including more than 10,500 graduate and professional students in numerous fields.

Although a UW Board of Regents policy limits undergraduate enrollment from outside the state to 25 percent, the University still maintains one of the nation's most diverse student bodies.

Students hail from every county in the state and every state in the nation, as well as from 117 foreign countries. UW-Madison ranks sixth in the nation for total foreign student enrollment.

A greater effort is also being made to recruit and retain minority students and faculty. In the fall of 1999, African Americans, Hispanics, Native Americans and other minority groups accounted for more than 9.5 percent of the student body.

The Community

Madison, located in southern Wisconsin, is not only pretty to look at but fun to be in. Draped around five lakes, "Mad City" is the home of the University of Wisconsin and the state capital.

With a diverse population of 203,211, Madison offers the "big city" spheres of politics, arts and entertainment, as well as the attributes of a small town. It is a family and action-oriented community that promotes participation in government, education, the arts, sports and recreational activities.

Madison was named the best place to live in America in 1996 by *Money* magazine. Again, in 1998 *Money* magazine rated Madison the best mid-sized city in the Midwest. The July 1995 issue of *Outside* magazine called Madison a "Dream Town." The magazine also rated Madison as one of the top 15 "great sports towns" in the country. *U.S. News and World Report* named it one of the country's 10 Hottest Cities. Madison was also featured on the front page of the Life section of *USA Today* on July 12, 1995.

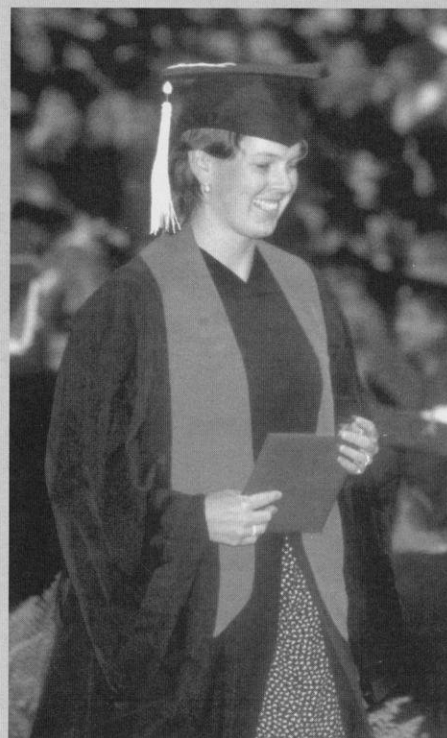

WHERE WISCONSIN RANKS

Since 1910, the University of Wisconsin has ranked on the top 10 lists in every objective national faculty reputational survey. The quality of Wisconsin's undergraduate, graduate and research programs is recognized worldwide.

In 1999, *U.S. News & World Report* listed UW-Madison as eighth among public universities and 34th among all universities. The UW also rated in the top five for academic reputation among public universities.

Wisconsin was also ranked sixth in *Kiplinger's Personal Finance* Magazine Top 100 values in state universities in 1999.

The 1998 *Fiske Guide to Colleges*, the best-selling guide to colleges, gives the UW-Madison its highest academic ranking. In fact, UW-Madison is one of only eight public institutions in the country to receive the five-star rating.



Funding and Support

► **Federal Grants:** In 1998, UW-Madison received over \$261 million in federal awards.

► **Research and Development Funds:** UW-Madison ranked fourth in the country for research and development expenditures in 1997, with \$514 million, according to the National Science Foundation.

► **Tuition:** Over the last 10 years, tuition for undergraduates at the UW-Madison has been consistently lower than the average for Big Ten schools ranking second-lowest for resident tuition and third-lowest nonresident tuition of the public institutions.

► **Private Support:** With private gifts totalling \$250 million in 1999, Wisconsin ranks first among all public institutions and sixth among all institutions.

► **Alumni:** The Wisconsin Alumni Association has a network of chapters in 125 cities around the world helping to serve some 300,000 alumni. The chapters have raised \$4 million in scholarships.

► **Peace Corps Volunteers:** UW-Madison has the largest number of currently serving Peace Corps volunteers in the nation and has produced the second most total number of volunteers since the program's founding.

Degrees

► **Graduates:** Standard & Poor's 1996 survey lists Wisconsin as one of the nation's top producers of corporate executives, ranking second in producing bachelor's degree winners who go on to become corporate executives.

► **Doctoral Degrees:** UW-Madison is a national leader in doctoral degrees awarded ranking second in 1998. Between the school's founding and 1998, the UW-Madison awarded 34,772 doctoral degrees.

Departmental Academic Rankings

► **Liberal Arts:** In its ranking of graduate programs in the liberal arts in 1999, *U.S. News & World Report* cited UW-Madison's sociology department as tops in the country. The magazine also ranked library science, eighth; education, ninth; social work, ninth; economics, 10th; history, 11th; psychology, 12th; political science, 14th; English, 17th; fine arts, 19th; and music, 20th.

► **Science Programs:** According to *U.S. News and World Report's* annual graduate school ratings, published in 1999, seven UW-Madison science programs ranked in the top 20: speech pathology, first; audiology, fifth; computer science, ninth; veterinary medicine, ninth; chemistry, 10th; biology, 12th; math, 14th; geology, 17th; physics, 18th; and nursing, 18th.

► **Engineering:** In 1999, *U.S. News and World Report* ranked Wisconsin's College of Engineering tied for 11th in the nation. Three specialties ranked among the top

five in the country: nuclear, fourth; chemical, fifth; and industrial, eighth.

► **Business:** *Computerworld* ranked the business school's Information Systems program as one of the top 25 in the nation.

According to *U.S. News and World Report* in 1999, the business school is tied for 10th. The real estate program ranks second, insurance third, marketing seventh, general management eighth and accounting 14th.

► **Professional Schools:** *U.S. News and World Report* ranked four UW-Madison Schools or Colleges among the top 20 in the country: veterinary medicine, ninth; engineering, 12th; pharmacy, 16th; and nursing, 18th.

► **Libraries:** The UW-Madison has the 14th largest university library collection in the United States, with more than 5.8 million books in 45 libraries across campus.

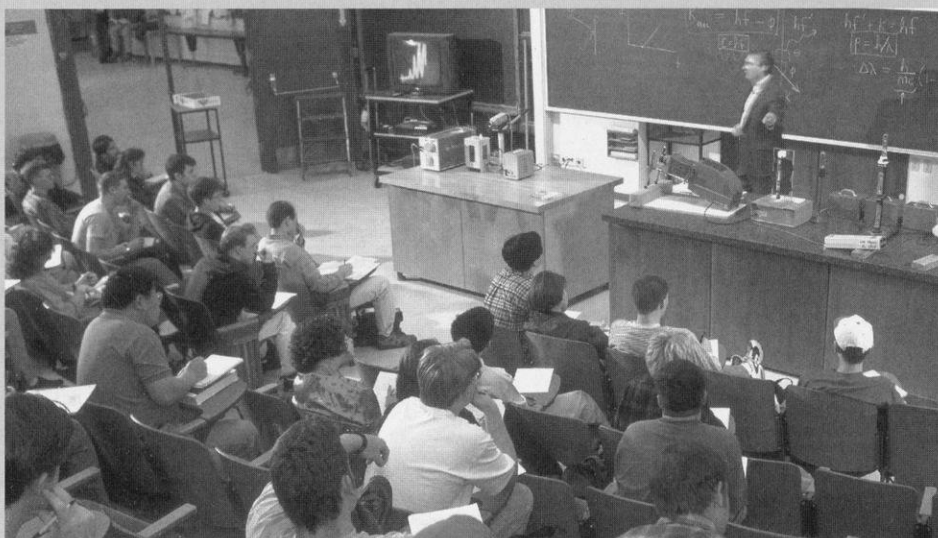

UW-Madison Sets the Pace

▶ with the oldest Scandinavian studies (1875), psychology (1888), agricultural economics (1909), genetics (1910) and wildlife management (1939) departments in the United States

▶ in establishing the nation's first magnetic observatory (1876)

▶ in discovering Vitamins A (1913) and B (1916)

▶ with the oldest educational radio station in the nation—WHA—which began broadcasting in 1917

▶ as the Memorial Union became the first public university union to serve beer (1933)

▶ in finding in 1937 that niacin supplementation prevents pellagra, a deadly disease that killed 5,000 people a year

▶ in the synthesizing of genes, molecular biologist Har Gobind Khorana synthesizes the first gene, receiving the 1968 Nobel Prize in medicine for his work in genetic coding.

▶ in finding which wavelength of ultraviolet light produces skin cancer (1941)

▶ in discovering the anti-cancer drug, fluorouracil (early 1950s)

▶ as Elizabeth and James Miller, UW Medical School professors, were the first to identify characteristics among chemicals that cause cancer (1950s, 60s)

▶ with launching the Orbiting Astronomical Observatory, the world's first true observatory in space

▶ in revolutionizing brain surgery, as Dr. Manucher Javid, UW Medical School professor of surgery, became the first neurosurgeon to use a solution from the age-old compound urea during brain surgery on a human (1957)

▶ in laying the foundation for the U.S. Food and Drug Administration adoption of Sun Protection Factor (SPF) on sunscreens (1960s)

▶ when the National Organization for Women (NOW) was first housed in Kathryn Clarenbach's faculty office on campus

▶ in finding that the anti-estrogen drug tamoxifen can prevent breast cancer from recurring in certain women who have had cancer previously (1980s)

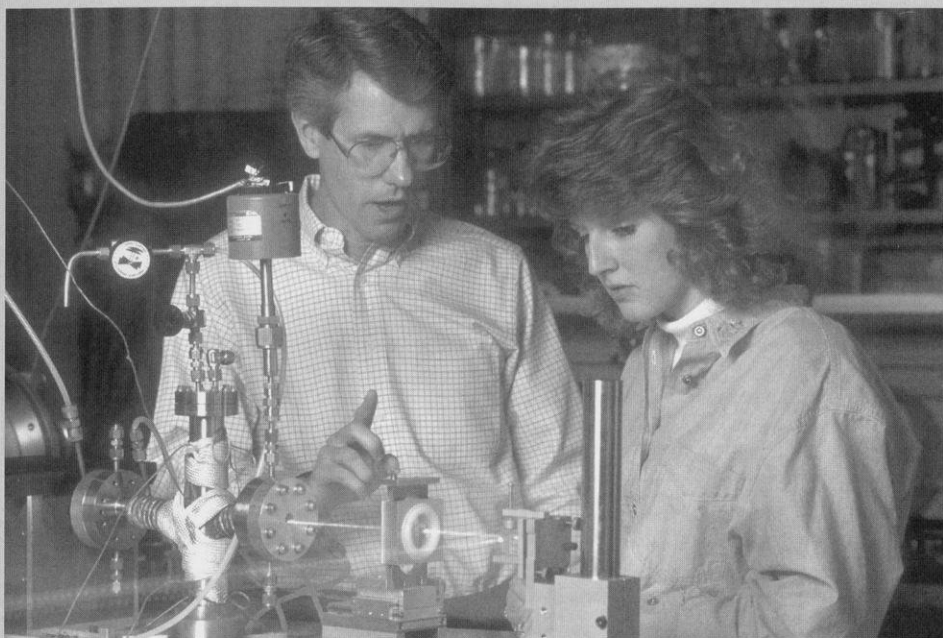

▶ in developing new techniques to measure bone tissue loss, known as osteoporosis

▶ with the Biotron, a research building that can control environmental conditions for experimental purposes

▶ with bone marrow transplants. Using techniques developed at UW-Madison, the first bone marrow transplant in the U.S. was done at UW Hospital. A UW team also discovers how to predict the success of bone marrow transplants by matching genes.

▶ in finding evidence linking cancer in laboratory animals with saccharin and cyclamates

▶ as UW Hospital and Clinics develop the nation's first Mobile Critical Care Unit, which duplicates facilities of a hospital intensive care unit and laboratories

▶ with the first and only medical physics department in the nation to exist within a medical school

▶ with the development of the world's first genetically altered trees

▶ in organ preservation breakthroughs. In 1987, surgeon Folkert Belzer used a cold storage preservation solution to preserve dog livers up to 36 hours and dog pancreases up to 72 hours. Clinical use of this new solution decreased the need for emergency transplantation, increased the number of livers and pancreases available to people who need transplants, and improved organ sharing among transplant centers



▶ as a UW-Madison researcher describes the atomic structure of a common cold virus

▶ with the establishment of the Center for Dairy Research, the nation's first such center to be established at a university (1986)

▶ in improved world map projection developed by professor Arthur H. Robinson.

▶ as Hector F. DeLuca, discoverer of a "super vitamin-D" compound, developed techniques for synthesizing the compound

Administration



David Ward

David Ward was named chancellor of Wisconsin in June 1993, and will be one of the longest serving administrators when he resigns Jan. 1.

He has provided strong leadership to improve the quality of education. Changes inspired by Ward include enhanced student advising for undergraduates; expanded course access; a core curriculum; and increased opportunities for undergraduates to conduct research.

Ward serves on the Board of Directors of the National Association of State Universities and Land-Grant Colleges and chaired the Big Ten Council of Presidents/Chancellors.

The chancellor was born in Manchester, England, and received bachelor's and master's degrees from the University of Leeds. He earned a Fulbright Travel award to the United States in 1960 and received a doctorate from UW-Madison in 1963.

A former chair of the geography department, he will return as a professor in 2001. Ward has also served as the associate dean of the Graduate School, vice chancellor for academic affairs, provost, and chief deputy to the chancellor.

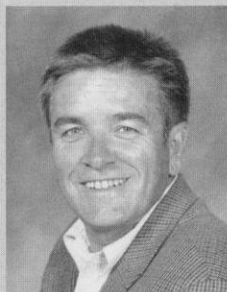

David M. McDonald

David McDonald, a professor in the History department, became chair of the UW Athletic Board July 1, 2000.

In close cooperation with the athletic department administration, McDonald and the 21-member Board, comprised of faculty, staff and UW students, set policy and oversee the running of the Division of Intercollegiate Athletics.

McDonald has been a member of the Athletic Board since 1994, serving on various committees including compliance, University Ridge, and chairing the personnel committee.

A UW professor since 1988, McDonald offers courses in the history of pre-revolutionary Russia, as well as modern Europe. His research and publications cover a variety of topics including: bureaucratic politics in the early twentieth century, nineteenth century Russian thought, and the social history of the eighteenth century nobility.

A native of Saskatchewan, Canada, McDonald earned his bachelor's and master's degrees at the University of Toronto. He received his Ph.D. from Columbia University.

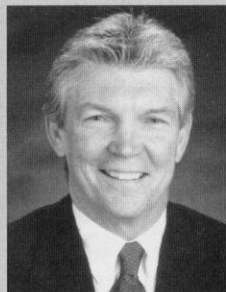

Pat Richter

Pat Richter, a former UW student-athlete, professional football player, and successful businessman, was the perfect choice to become Wisconsin's athletic director in December of 1989.

An all-America tight end for Wisconsin's 1963 Rose Bowl football team, Richter had a distinguished career with the National Football League's Washington Redskins from 1963-71. He was inducted into the National Football Foundation College Hall of Fame and the Rose Bowl Hall of Fame.

Richter earned his bachelor's degree in landscape architecture from the UW in 1964, earning Academic all-America honors in 1962 and was named Wisconsin's Big Ten Medal of Honor recipient in 1963. He received his law degree from the UW in 1971. In 1995, he was inducted into the GTE/CoSIDA Academic Hall of Fame, and was honored as an NCAA Silver Anniversary Award winner for post-college achievements.

After employment with a Madison law firm, he joined the Oscar Mayer Foods Corp., becoming vice president of personnel prior to moving to the athletic department.

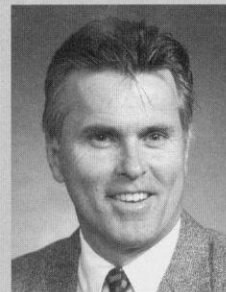

Vince Sweeney

Now in his 10th year at Wisconsin, Vince Sweeney is associate athletic director for external relations and is the deputy AD responsible for daily operations in the absence of Pat Richter.

In addition to overseeing the marketing, promotions, sports information, special events and fundraising areas, he also supervises the Athletic Ticket Office. He continues to serve as the department liaison to the UW Athletic Board, Wisconsin Alumni Association, UW Foundation and National W Club.

Sweeney serves as a member of the chancellor's University Relations Team, and has been on the board of directors of the NACMA and the Madison Convention and Visitors Bureau. He also served on the NCAA's Basketball Marketing Committee.

Prior to joining the UW, Sweeney worked for 13 years in sports journalism, earning several awards as a reporter and editor at several Madison and Milwaukee papers and the Los Angeles Times. Sweeney is a 1978 UW-Madison graduate in journalism and mass communication.



Cheryl Marra

Joining the division in 1990, Associate Athletic Director Cheryl Marra supervises all 22 men's and women's programs except football. She oversees two assistant athletics directors who are responsible for 18 sports, while Marra is the primary evaluator for men's and women's basketball and hockey. She also serves as the primary women's administrator to the Big Ten Conference and the NCAA, and oversees the assistant AD's for academic affairs and compliance.

Marra came to Wisconsin from Denison University where she served as the women's athletic director from 1983-90. She was an assistant professor in the physical education department, and the women's soccer and track and field coach.

Marra is actively involved in a number of NCAA and Big Ten committees. She was the primary impetus for UW to host two NCAA Volleyball Championships, and the 1998 NCAA Women's golf championship.

A 1977 graduate of Slippery Rock State College with a bachelor's degree in physical education and health, Marra received her master's degree in physical education from Ohio State in 1983.



Jamie Pollard

Jamie Pollard came to Wisconsin in 1998 as the associate athletic director and chief financial officer responsible for the department's ticket operations and business services. In August of 2000 he was promoted to associate AD for finance and administration adding the responsibilities of facilities and events, sports medicine, equipment, strength and conditioning and technical services.

Pollard came to Wisconsin after serving as the associate AD for administration at the University of Maryland from 1994-98. He also served in a similar position at Saint Louis University from 1989-94. Prior to 1989, he was a staff accountant at Arthur Anderson & Company in Milwaukee.

A 1987 graduate of UW-Oshkosh with a degree in business administration, Pollard won the 1987 NCAA Division III national title in the 5000 meters. He was a two time all-american in track and cross country and an academic all-american in 1987. In 1999 he entered the UW-Oshkosh Hall of Fame. He is a certified public accountant and a member of NACDA and the College Athletic Business Managers Assoc.

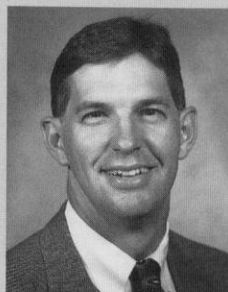

Al Fish

Al Fish joined the division in 1989 and has served as an associated athletic director in many facets of administration including facility planning, event management, technical services, equipment services, overseeing rowing and football, and the award-winning University Ridge Golf Course.

His current title as head of capital projects emphasizes his talents as he oversees over \$100 million in future athletics capital projects which include an extensive renovation of Camp Randall Stadium including new coach and administrative offices, a new swimming facility, and expanded rowing facilities. His past projects include the Kohl Center, Fetzer Academic Center and Goodman Softball Complex.

Fish came to the division after three years as the Director of Policy and Budget for the Department of Health and Social Services. He worked as a liaison for Governor Tony Earl to the State Assembly, a budget analyst for the State Budget Office, and an evaluator with the Legislative Audit Bureau.

A 1973 graduate of Luther College, Fish was a four-year letterwinner in golf.

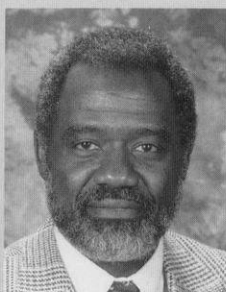

Mike Moss

Associate Athletic Director Mike Moss has taken over the newly-created Student Services and Activities area for UW Athletics. Moss came to Wisconsin in 1997, after serving as a Director of Sports Operations for the Atlanta Olympic Games Committee from 1993-96.

Key initiatives under his direction include the Champs Life Skills program for student-athletes, and the Student-Athlete Advisory Committee. He will serve as the liaison to campus functions that impact student-athletes and be involved in Plan 2008, a major institutional program promoting campus-wide diversity.

Moss is a 1961 graduate of Ohio University with a bachelor's degree in journalism. He received his master's in science and physical education from California State University-Hayward. He is a retired lieutenant commander in the U.S. Naval Reserve.

Prior to his work with the Olympics, Moss served as the associate athletic director for business and student services at the University of California for 13 years.



Terry Gawlik

Assistant athletic director Terry Gawlik begins her third year as a sports administrator overseeing men's and women's track and cross country, golf, and tennis programs, as well as volleyball and wrestling. She also supervises the varsity sports program assistants.

Prior to becoming an AD, Gawlik served as an administrative assistant and event coordinator from 1994-98, supervising game-day operations, post-season tournaments and booster club events for men's and women's basketball and volleyball, as well as assisting with the marketing and promotions. She was also an assistant director in the Division of Recreational Sports during that time.

Gawlik is a former coach of women's basketball, women's track, men's and women's tennis and women's volleyball at the NAIA level 11 years, and the NCAA Division III level two years.

A 1981 graduate of Southwestern University with a bachelor's degree in physical education and education, Gawlik earned her master's in physical education and educational administration from Southwest Texas State University in 1983.



John Jentz

John Jentz, a former assistant athletic director at Cal State Fullerton, joined the Badger program in November of 2000 as a sports administrator in charge of softball, men's and women's rowing, soccer, swimming/diving, and the spirit squad.

The Green Bay native was at Cal State Fullerton four years where he supervised eight sports and oversaw the athletic business office and ticket office staffs for the 17-sport program, a member of the Division IA Big West Conference.

Prior to the move to Fullerton, he was at UC-Riverside serving as an accountant in the business office. He later managed the development funds including budget development, purchasing and reporting. He also coordinated several athletic events including the NCAA Div. II Track and Field Championship.

He began his administrative career at East Stroudsburg University where he supervised the ticket operations and event staffing for home events while earning his master's degree in 1992-93. He is a 1992 graduate of Brigham Young University.

The University of Wisconsin-Madison offers its student-athletes one of the premier intercollegiate athletic programs in the country.

As a member of the prestigious Big Ten Conference, Wisconsin offers its student-athletes the best in education, athletic opportunities, coaching and on-field competition at the NCAA Division I level.

Celebrating over 100 years of competition in some men's sports, Wisconsin's men's teams compete in basketball, cross country, football, golf, ice hockey, rowing, swimming and diving, soccer, tennis, track and field, and wrestling.

Established July 1, 1974, the 12-sport women's athletic program offers basketball, cross country, golf, Ice hockey, lightweight rowing, openweight rowing, soccer, softball, swimming and diving, tennis, track and field, and volleyball.

Wisconsin has ranked among the top 35 NCAA Division I programs for the past five years. Wisconsin ushered in the millennium with one of its best years in school history ranking 17th in the Sears/National Association of Collegiate Directors of Athletics Directors Cup competition, which recognizes the best Division I college sports programs in the nation.

Thirteen of Wisconsin's 24 sports qualified as teams or individuals for their respective national championships in 1999-00. The men's cross country team finished second at the NCAA Championship while the women's team was fourth. The football team was the first Big Ten school to repeat as Rose Bowl champions, and ended the season ranked



The Wisconsin football team takes to the field for a home game. The Badgers have participated in six bowl games in the last seven years winning five times including the 1994, 1999 and 2000 Rose Bowl titles. The Badgers were the first Big Ten team to win back-to-back Rose Bowl games. Wisconsin's Ron Dayne was the 2000 Heisman Trophy winner.

fourth while the men's basketball team made its first NCAA Final Four appearance since winning the title in 1941. The women's basketball team won the WNIT national trophy and the men's hockey team won the WCHA regular season championship and was ranked No. 1 much of the season. Individually, Wisconsin had two NCAA champions in Erica Palmer, who won the women's cross country title, and Dan Pritzlaff, who won the wrestling title at 165 pounds.

1990-2000 Final Sears Director Cup Rankings

1.	Stanford	1359
2.	UCLA	1153
3.	Michigan	965
4.	Penn State	909
5.	North Carolina	908
6.	Nebraska	906
7.	Florida	842
8.	Arizona	837
9.	Texas	801
10.	Louisiana State	764
11.	Arizona State	733
12.	Georgia	728
13.	Virginia	698
14.	Ohio State	682
15.	California	671
16.	Southern Cal	666
17.	WISCONSIN	661
18.	Brigham Young	658
19.	Minnesota	627
20.	Tennessee	621

Big Ten Conference composite rankings are not sanctioned by the conference office. Points are awarded for each school's finish in 12 men's and 11 women's conference championships. The first-place team receives 11 points while the 11th-place team receives one point. The total points are divided by the number of sports in which each school participates.



The women's cross country team defended its title at the 1999 Big Ten Conference Championship and ended its season with a fourth-place finish at the NCAA Championship.



Mike Kelley celebrates the UW men's NCAA West Regional Championship. The men's team defied the odds qualifying for its first Final Four since 1941. The Wisconsin women's basketball team had an unprecedented sixth-consecutive winning season finishing 21-12 and winning the Women's National Invitational Tournament (WNIT) title.

Qualifying for post-season competition as teams or individuals were men's and women's basketball, men's and women's cross country, football, men's hockey, men's and women's rowing, men's and women's swimming, men's and women's track and field, volleyball and wrestling.

The Badgers crowned five Big Ten team champions in men's and women's cross country, men's indoor and outdoor track, and football.

As a conference, the Big Ten had one of its finest national showings with six programs ranking among the top 25 in the Sears Cup Standings. Michigan led the Big Ten in the No. 3 position followed by Penn State at No. 4.

Ohio State was 14th, and Wisconsin tied its second-best national ranking at 17th. Minnesota was No. 19, and Michigan State rounds out the Big Ten institutions among the top 25 at No. 22.

1999-00 marks the most Big Ten teams (6) in the top 25 since the inception of the Sears Cup in 1993-94. The previous bests were five schools in 1993-94, 1995-96, 1996-97 and 1998-99.

BIG TEN CONFERENCE

Big Ten and National Titles

Sport	Big Ten	National
Men's Basketball	14	1
Men's Cross Country	35	3
Women's Cross Country	13	2
Football	10	0
Men's Golf	3	0
Women's Golf	1	0
Men's Ice Hockey	5	5
Men's Rowing	NA	7
Women's Rowing	0	2
Women's Ltwt. Rowing	NA	0
Men's Soccer	1	1
Women's Soccer	1	0
Women's Tennis	1	0
Men's Indoor Track	15	0
Women's Indoor Track	11	0
Men's Outdoor Track	11	0
Women's Outdoor Track	13	0
Volleyball	2	0

Note: Women's Sports were officially added to the UW Athletic Program prior to the 1974-75 season.

NCAA Championships

In the last eight years, the University of Wisconsin has played host to five NCAA Championships.

The Badgers have played host to the NCAA Men's Ice Hockey Championship in 1993 and 1997. The 1993 event sold out in three months, the fastest sell-out in NCAA hockey history.

Wisconsin played host to the NCAA Women's Volleyball Championship in 1993 and 1998. The Badgers shattered the attendance records for the championship match and two-day event both years.

The UW was also the site of the 1998 NCAA Division I Women's Golf Championship. The event was the first national championship held at University Ridge Golf Course and the first women's championship shown live on national television showcasing University Ridge.

The NCAA Men's Basketball Tournament will come to Wisconsin in 2002 when the Badgers play host to a regional in the Kohl Center.

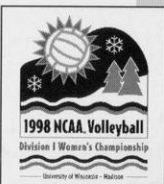
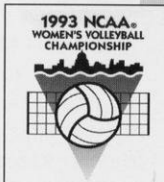

One of Wisconsin's newest sports, softball qualified for its first Big Ten Tournament in 2000, led by its record-setting pitcher, Andrea Kircherg. The freshman was honored as the Badgers' first All-American softball player.

Student-Athlete Support Network

Academic & Student Services

The mission of the Academic Affairs Office is to provide student-athletes with the maximum opportunity for academic and athletic excellence. University of Wisconsin athletes have a history of academic success and much of the credit for that impressive record is due to the advising system available to the student-athletes.

Director **Alan Zussman** supervises a staff of six advisors which conduct the program offered to the nearly 750 student-athletes. The advising staff of **Mary Weaver-Klees, Thomas Browne, Chris Butler, Liane Kosaki** and **Jerry Darda** have a comprehensive understanding of academics at Wisconsin, and a permanent line of communication with all university departments. The staff renders quality academic and personal support to student-athletes and assists coaches in providing the best possible collegiate experience.

For those student-athletes who request assistance, advising sessions are offered on a one-to-one basis at a time appropriate for the athlete. Wisconsin athletes are degree-oriented while allowing for the flexibility to explore different areas. The advising staff takes a personal approach to each athlete in determining his or her individual needs, personal or academic.

Student-athletes at Wisconsin receive recognition for outstanding academics in a number of ways. The Big Ten Conference honors scholar-athletes with Academic all-Big Ten honors while the UW Athletic Board recognizes Athletic Board Scholars for the highest grade point average in each sport. In addition, student-athletes may be nominated for Academic All-America honors through the sports information office.



The University of Wisconsin Academic Affairs staff (front row): Doug Tiedt, Director Alan Zussman, Liane Kosaki, Chris Butler, Paul Krc; (back row) Tom Browne, Jim Eisenmann, Mary Weaver-Klees, Jerry Darda. (Not pictured: Nancy Gatayas, Nancy Kreklow, Maryellen Rock)

The Fetzer Student Athlete Academic Center

Opened in the spring of 1997, the Fetzer Student Athlete Academic Center is the newest aid to Wisconsin student-athletes in achieving their academic goals.

The 15,000 square-foot, state-of-the-art facility serves the needs of all men and women student-athletes. The Center features an open area with carrels that can accommodate up to 30 students. There are 11 study rooms of different shapes and

sizes including a 55-seat auditorium. A computer room houses 40 PC's while the entire Center is wired with voice/data jacks and power ports.

Student-athletes can drop in before practice or between classes to study or meet with the advisors and grant-in-aid staff whose offices are also located in the center.



The Fetzer Student Athlete Academic Services center, a state-of-the-art facility located in the lower level of the McClain Center, opened in 1997. The \$2.1 million center is one of the best in the nation and includes 11 study rooms, a computer room, and a 55-seat auditorium.

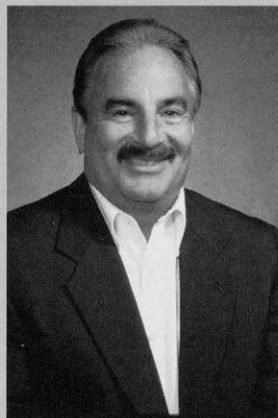

Director of Academic and Student Services, Alan Zussman

Scholarships

UW-Madison is proud to offer to its prospective student-athletes one of the most comprehensive athletic scholarship programs in the nation. As a Division I member of the National Collegiate Athletic Association (NCAA), scholarships are awarded to athletes on a one-year renewable basis if scholastic and athletic commitment are maintained.

Scholarships are available in all varsity sports with the exception of men's rowing, which does not grant scholarships. Full scholarships include the cost of room and board in addition to tuition and fees. The selection of scholarship recipients is based on athletic ability and projected academic success at Wisconsin.

Prospective student athletes who are interested in applying for grants-in-aid should contact the coaches of their respective sports at:

Division of Intercollegiate

Athletics, 1440 Monroe Street, Madison, WI, 53711 or the

Office of Undergraduate

Admissions; University of Wisconsin, 140 Peterson Office Building, 750 University Avenue, Madison, WI 53706, Phone: (608) 262-396.

Endowed Scholarships

As more and more colleges and universities turn to innovative and effective ways of meeting the mounting financial challenges of supporting their intercollegiate athletic programs, it becomes increasingly evident that one of the most successful strategies is the establishment of endowed athletic scholarships.

At the University of Wisconsin-Madison, endowment funds to support athletic scholarships are normally created through gifts to the UW Foundation. A portion of the income from the endowed fund is used each year for scholarship support, and the remainder is reinvested in the principal.

The following endowed scholarships, named for the donor or for someone the donor wishes to honor, provide full or partial grants-in-aid to Badger student-athletes. Many thanks to our generous supporters!

For information about how to create a named scholarship in men's or women's athletics or how to contribute to an established endowment, please contact Randy Handel, Director of Development for Intercollegiate Athletics, UW Foundation, 1848 University Ave., Madison, WI 53711 or call 608/263-4545.

UW's Endowed Athletic Scholarships

- Michael and Edith Agazim Memorial Scholarship—Football
- Theodore and Marcella Albrecht Memorial Scholarship—Wrestling/Swimming
- Barry Alvarez Scholarship—Football
- Alan Ameche Scholarship—Football
- Anita J. Angus Scholarship
- Badger Advantage Club Scholarship—Tennis (W)
- Badger Crosscourt Club Scholarship—Tennis (M)
- P. Goff Beach Memorial Scholarship
- Art Brazy Scholarship—Football
- Neal Brunner Athletic Scholarship Fund
- H. William and Louann Bucher Memorial Fund
- Dick and Marlene Cable Scholarship—Basketball (M)
- Rex Capwell Scholarship—Basketball (M)
- Charles H. Carpenter Scholarship—Football
- Bob and Honner Cooper Scholarship—Swimming (W)
- Robert J. Curry Family Scholarship—Football
- Oscar and Ellie Damman Memorial Scholarship
- Raymond M. and Margaret F. Davis Scholarship—Football
- Jimmy Demetral Scholarship—Football
- Alfred and Bernice De Simone Scholarship—Football
- Peter Gambino Memorial Scholarship—Golf (M)
- Mel Goldin Memorial Scholarship—Track (M)
- Robert and Irwin Goodman
- Sarah Gornick—Rowing (W)
- Alice Higgitt Helminiak Scholarship—Tennis (W)
- Elroy Hirsch Scholarship—Football
- HoopTroop Scholarship—Basketball (W)
- James E. Ivins Scholarship—Crew (M)
- John Jardine Memorial Scholarship—Football
- Warren R. Jollymore Memorial Scholarship
- Jerry and Kelley Kilcoyne Scholarship
- Jean W. Kilgour Scholarship—Women's Athletics
- Jim Kalscheur/Ron Krantz Scholarship—Men's Athletics
- Forrest and Mildred Kubly Scholarship
- Mildred K. and Kenneth J. Kuebler Scholarship
- Lakeland Union High School Scholarship
- Lloyd Larson Scholarship—Football
- Edessa K. Lines Scholarship—Women's Athletics
- Marnee Loeffler Memorial Scholarship—Hockey
- Steve Lowe Memorial Scholarship—Volleyball
- George A. Martin Memorial Scholarship—Wrestling
- Jim McCallum Memorial Scholarship—Basketball (M)
- Henry McCormick Memorial Scholarship—Men's Athletics
- Richard W. and Ellen H. Meister Scholarship—Basketball (M)
- John Messmer Scholarship—Football
- Gary Messner Scholarship—Football
- Tim and Beth Mielcarek Scholarship—Basketball (M)
- Charlie Mohr Memorial Scholarship—Men's Athletics
- Frank Molinaro Memorial Scholarship—Golf (W)
- Robert Monteith Scholarship—Football
- Philip W. Mork Family Endowment—Crew
- William Nathenson Memorial Scholarship—Football
- David and Anne Nerenz—Soccer (M)
- Albert O. Nicholas Scholarship—Basketball (M)
- Kit Saunders Nordeen Scholarship—Women's Athletics
- Harold Ofstie Memorial Scholarship
- Francis A. Ogden and Mary Louise Monteith Scholarship—Football
- Kathryn E. Parkinson Scholarship
- Ralph E. Petersen Scholarship—Swimming (M)
- Eugene C. Peterson Scholarship
- H.H. Petrie Memorial Scholarship—Hockey
- James Plopper Scholarship
- Purple Moon Foundation Scholarship—Basketball (W)
- Floyd W. and Ruth B. Radel Scholarship
- Louis F. Reinke Scholarship
- Frank J. Remington Fellowship
- Pat Richter Scholarship—Football
- Fred H. Ripley Scholarship—Crew
- Carol Robinson Scholarship
- Howard and Helen Rogers Estate—Crew
- Paul and Diane Root Scholarship—Football
- Harold and Doreen Scales Scholarship
- William E. Schmidt Scholarship
- Ursula Schmitt Scholarship—Women's Athletics
- Armund J. "Pug" Schoen Scholarship—Tennis
- Schreiner-Hoskins Scholarship—Football
- Kenneth M. Schricker Memorial Scholarship—Football
- George Shinnners Family Athletic Scholarship
- Marv and Judy Siegert Athletic Scholarship
- John Simcik Educational Fund—Football
- C. Harvey Sorum Memorial Scholarship—Tennis
- William and Eva Mae Stolte Memorial Scholarship
- Guy Sundt Scholarship—Track/Cross Country
- Peter Tegen Endowed Scholarship—Track/Cross Country (W)
- L.N. Van Dyke Scholarship—Football
- Verick/Gasparado Family Scholarship—Basketball (M)
- Charles H. Vogts Scholarship—Basketball (M)
- Gerald A. and Lucy Welch Scholarship—Football
- Francis A. and Elizabeth N. Wiesner Scholarship
- Tom Wiesner Scholarship—Football
- John McMynn Williams Scholarship—Basketball (M)
- Wisconsin Eastern Alumni Scholarship
- Wisconsin Golf Club Scholarship
- Wisconsin Men's Hockey Scholarship
- Wisconsin Rowing Association Endowment
- John E. and Glenn M. Wise Scholarship—Basketball (M)
- Women's Intercollegiate Sports Club Scholarship
- George L. Wright Scholarship—Track/Cross Country
- Alan Zussman Student-Athlete Scholarship

Sports Medicine

The goal of the sports medicine staff is to provide all University of Wisconsin student-athletes with high quality health care. Wisconsin's Sports Medicine program features state-of-the-art facilities and the services of leading sports medicine and health care professionals.

The sports medicine staff consists of team physicians, dentists, athletic trainers, and other medical and allied health professionals. The day-to-day care, prevention, and treatment of injuries to Wisconsin athletes is supervised by a staff of 10 full-time and three graduate assistant N.A.T.A.-certified athletic trainers. Under the direction of head athletic trainer **Dennis Helwig**, the Sports Medicine program focuses on injury prevention. Staff members **Chuck Hart, Jan Helwig, Mike Johnson, Barb Pearson, Henry Perez-Guerra, Andy Rhodey, Heidi Stettler, Laura Walluck,** and **Andy Winterstein** utilize functional measures, provide dietary analysis, measure physiological capacity and outline programs to improve flexibility.

The Sports Medicine facility in the McClain Center features an extensive collection of therapeutic and rehabilitation equipment including a 50-foot, two-lane-rehabilitation pool, and an on-site x-ray facility. Considered one of the nation's finest, the McClain Sports Medicine Center offers an environment conducive to expedient care, and a healthy return to competition.



A staff of 10 full-time N.A.T.A. certified athletic trainers supervise the day-to-day care, prevention and treatment of injuries for Wisconsin athletes. From left to right: Jan Helwig, Chuck Hart, Mike Johnson, Henry Perez-Guerra, Barb Pearson, Andy Winterstein and Dennis Helwig. (Not pictured: Heidi Stettler)

Should an injury occur, athletes are seen immediately by team physicians affiliated with the world-renowned UW Hospitals and Clinics. Medical director **Dr. Ben Graf** is responsible for all services provided to our student-athletes. Orthopedic care is directed by team physician **Dr. John Orwin** while general med-

ical care is directed by the head of primary care, **Dr. Greg Landry**.

In addition to the headquarters in the McClain Athletic Facility, auxiliary athletic training rooms are located in the Stadium, Natatorium, UW Field House, and the Kohl Center. All training areas are equipped with the finest therapeutic modalities and rehabilitative apparatus.



The McClain Sports Medicine facility is considered one of the nation's finest and features an extensive collection of therapeutic and rehabilitation equipment including a 50-foot, two-lane-rehabilitation pool (left), and an on-site x-ray facility.

Sports Information

Directing the communications for the 23 sports in the Division of Intercollegiate Athletics is the responsibility of the University of Wisconsin Sports Information Offices.

These offices utilize a variety of communications systems including the world wide web to provide student-athletes the opportunity to be recognized for their athletic endeavors.

The offices provide and maintain many resources such as records, fact sheets, photographic files, statistics, media guides and event programs in meeting the information requests of the media, coaches, administrators, opponents and the general public.

The director's of women's and men's sports information **Tamara J. Flarup** and **Steve Malchow**, and their respective staffs, maintain close contact with local, regional and national media as well as the athlete's hometown media in providing information. These offices prepare news releases, design sports brochures and media guides, and provide post-event results for print and electronic media, and the department's web pages. Besides the directors, members of the women's staff include associate director **Diane K. Nordstrom** and assistant **Paul Capobianco**, an intern and several students. The men's staff includes associate director **Justin Doherty**, assistant director **Julie Kluge**, and interns **Brian Borkovec** and **Brian Lucas**, as well as a number of student assistants.

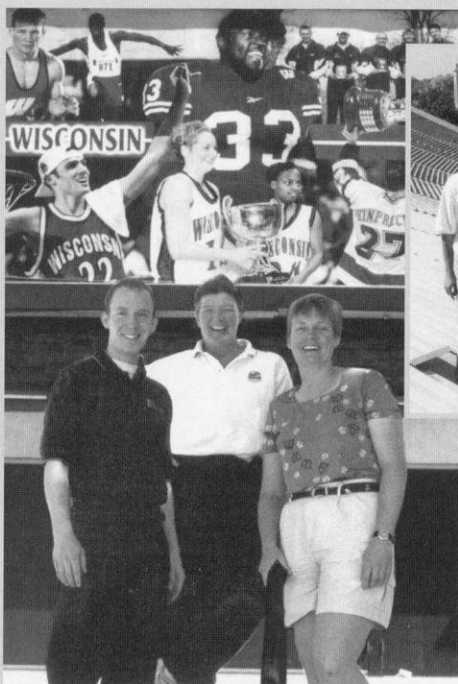

LEFT: The women's sports information staff: Tam Flarup (C), Diane Nordstrom and Paul Capobianco.



TOP: The men's sports information staff: Brian Borkovec, Justin Doherty, Barb Wyatt, Brian Lucas, Julie Kluge, Steve Malchow.

Community Service

The Madison community is truly supportive of the University of Wisconsin athletic teams and its many student-athletes. In return for that support, many athletes take time out of their busy schedules to show their appreciation and involvement in the city of Madison and Dane County through their community service efforts.

Student-athletes have assisted in a variety of service projects including the AIDS Support Network, Big Brothers and Big Sisters, Habitat for Humanity, Special Olympics, United Way, visiting children in local hospitals with the Amanda the Panda program, and volunteering at local hospitals. The athletic department also donates a number of season tickets to local charities for fund-raising purposes.



The Wisconsin football team helps out with numerous projects in the South Madison Neighborhood.

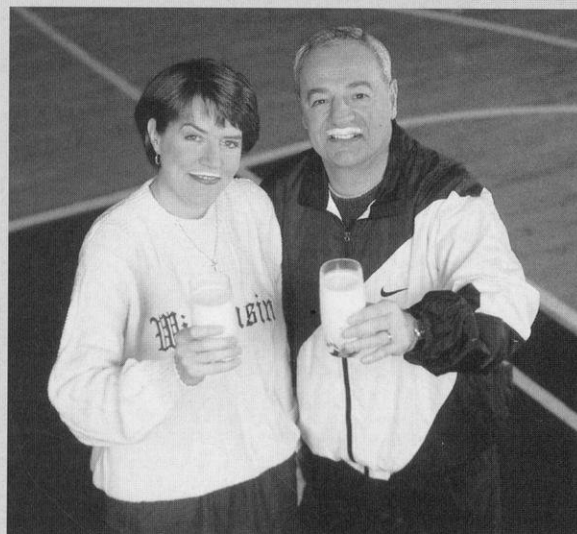

Wisconsin women's basketball coach Jane Albright and men's basketball coach Dick Bennett donned milk mustaches in a national promotion for drinking milk.

Wisconsin Facilities



The McClain Athletic Facility offers indoor practice facilities for football, soccer and track and field. A 90-yard newly resurfaced artificial turf practice area is contained in the 76,380-square foot main floor. The lower level houses the Fetzer Student Academic Center, the headquarters of the Badgers Sports Medicine staff, a fully-equipped weight room and locker rooms for football, men's and women's track, softball, and men's and women's soccer.



Top: The Goodman Brothers Softball Complex on the west end of the UW campus opened during the spring of 1999. The facility has an NCAA-regulation, natural grass field with a centerfield distance of 220 feet, and left and right field foul line distances of 200 feet. The facility includes dugouts, locker areas, players' lounge, grandstand seating for 1,600 and media facilities.

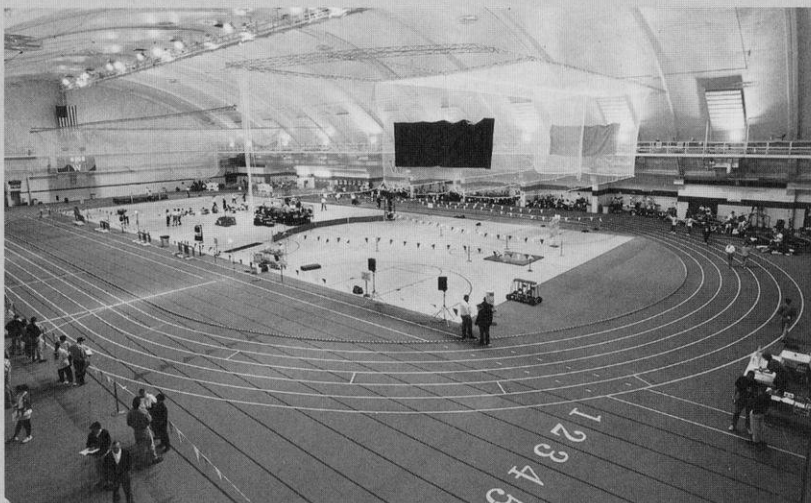

Left: The Camp Randall Memorial Sports Center or Shell features a 200-meter Martin rubber track surrounding four basketball/volleyball courts that double as throwing and jumping areas for indoor track meets. The Shell, which has a seating capacity of 2,500, was the site of the 1999 Big Ten Conference Indoor Men's Track & Field Championship.

Bottom Left: The Kohl Center, which opened in January of 1998, is the home of the Badger basketball and men's hockey teams. One of the finest on-campus athletic facilities in the nation, the \$76 million facility includes a separate practice gym, locker rooms and lounge areas, and coaches' offices.

Bottom Right: Weight training areas in the McClain Center and Camp Randall Stadium feature free weights and stereo music in spacious, carpeted rooms. Four full-time and two part-time weight training instructors monitor and advise all Wisconsin student-athletes.





The Wisconsin Field House, which seats 10,600, is the practice and competitive facility for the Badger volleyball team as well as the competitive facility for the wrestling squad. It features four locker rooms, and an athletic training area.



The swimming and diving teams have two pools for practice and competition—the Natatorium and Southeast Recreational Facility. The “Nat” contains an eight-lane, 25-yard pool equipped with an automatic Colorado Timing System and digital readout score board. The 50' x 40' diving well is fitted with three one-meter and two three-meter Dura (Maxi) Flex boards. The SERF (pictured above) features an indoor long course pool with movable bulkheads that more than double the program's training space.



The Wisconsin tennis teams have the competitive advantage of playing year-round at one of the best college facilities in the United States—the Nielsen Tennis Stadium. The stadium features 18 tennis courts (12 indoor and six outdoor), five squash courts, one squash doubles court, and seats 1,500 spectators.



UW golfers have the opportunity to compete on one of the finest courses in the Midwest—University Ridge. The facility features a par-72, 18-hole course, 15,000-square foot practice green and a 5,000-square foot chipping green. It was the site of the 1998 NCAA Division I Women's Golf Championship.

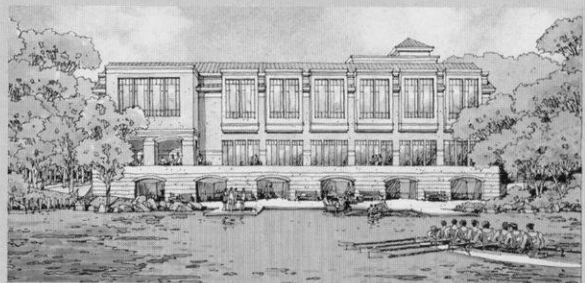
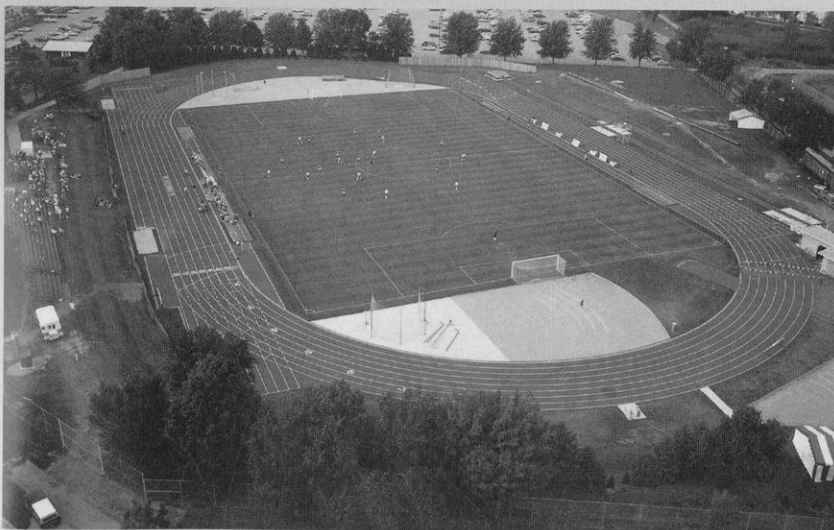

Above: Wisconsin's rowing programs look forward to a renovated boat house in 2001 or 2002.

Left: The outdoor track and soccer complex, which is fully lighted, is located on the west end of the UW campus. The track features a 400-meter Martin rubber surface with throwing and jumping areas in the infield. The soccer field is Olympic size and has natural grass. Plans are in the works for building permanent seating with locker rooms

Badger Nickname

The sports program's nickname "Badgers," was borrowed from the state of Wisconsin. The territory was dubbed the "Badger State," not because of animals in the region, but rather by an association with lead miners in the 1820's. Prospectors came to the state looking for minerals. Without shelter in the winter, the miners had to "live like Badgers" in tunnels burrowed into hillsides.

Bucky Badger

Although badgers in various forms had been the University of Wisconsin mascot for decades, the version that is currently known as Bucky, sporting a cardinal and white sweater, was first drawn in 1940 by professional illustrator Art Evans.

The original live badger mascot was too vicious to control. On more than one occasion, the badger escaped handlers before a sideline hero recaptured the animal. It was decided in the interest of fan and player safety that Wisconsin's mascot would be retired to the Madison zoo.

In 1949, a student in the university's art department, Connie Conrad, was commissioned to mold a paper-mache badger head. Gymnast and cheerleader, Bill Sagal of Plymouth, Wis., was directed by homecoming chair Bill Sachse, to wear the outfit at the homecoming game. A pep rally was held to determine the mascot's name. The rally committee opted for its own name: Buckingham U. Badger. The name is said

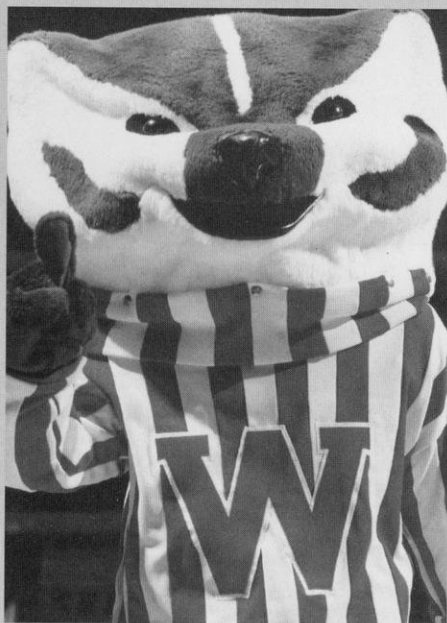

Buckingham U. Badger, a.k.a. 'Bucky' Badger, is a familiar figure at all University of Wisconsin athletic events.



Wisconsin has a dedicated following of fans across the U.S. and the world as indicated by the record attendance at UW's three Rose Bowl appearances in Pasadena dubbing the Rose Bowl "Camp Randall West". Above: the fans warmup for the game at the WAA pep rally.

by some to have originated in a line from the school song, "On, Wisconsin" that exhorts the UW gridiron heroes to "buck right through that line."

"On Wisconsin"

The tune was composed in 1909 by William Purdy of Chicago, with the words written by UW alumnus Carl Beck, who rewrote them in 1951. The song was an instant hit at the Wisconsin campus and soon spread throughout the world, being very popular with military bands. Some 2,500 schools and colleges have adopted the music and changed the words to suit their needs.

Varsity

The traditional arm waving that comes at the end of the song "varsity" was the 1934 brainchild of then-UW band leader Ray Dvorak. He had originally gotten the idea from University of Pennsylvania students who waved their caps after a losing game. Dvorak later instructed UW students to wave as a salute to UW President Glenn Frank.

Fifth Quarter

The Wisconsin band has become nationally famous for its post-game celebration called the Fifth Quarter. Win or lose, fans sing, dance and cheer the band as they

play traditional favorites like "On, Wisconsin" and the Bud song. Originally, the post-game concert was designed to give fans something to listen to on their way out of the stadium, but it developed into a post-game party as the band built in audience participation.

Bud Song

An integral part of any Wisconsin band performance is the playing of the Bud song. The tune is a spinoff of the song "You've said it all," a jingle with words and music originally written by Steve Karen for Budweiser beer commercials. Copyrighted by Sandlee Publishing Corporation in 1970, the song has become legendary at the University because of its polka-like rhythm. Band director Michael Leckrone said the song's popularity got started at a 1975 hockey game. "The crowd wanted to hear a polka," he said. "I didn't have any polkas. Just by accident, we had this beer commercial in the tunes we play. I told the band if we substituted the word 'Wisconsin' for 'Budweiser' it would work."

Leckrone said the song became a football tradition after a 1978 come-from-behind victory over Oregon. "Wisconsin was behind by three touchdowns, and the crowd was really dead. I played the song to get everyone pepped up. About 20 seconds after that, Wisconsin scored a touchdown. I played it again, and Wisconsin scored another touchdown. From then on, the band could never play enough 'Bud.'"



MADISON, WISCONSIN— On Everyone's Short List!

- ▶ **Summer 1999**
#2 of 25 Great Towns for Raising an Outdoor Family
Outdoor Explorer magazine
- ▶ **September 1999**
One of the Top 10 Cities to Have It All, A & E Network
- ▶ **September/October 1999**
Best City For Quality of Life
Business Development Outlook magazine
- ▶ **August 1999**
#2 America's Most Kid-Friendly Cities, *Zero Population Growth*
- ▶ **August 1999**
#10 University for Women Athletes, *Sports Illustrated for Women* magazine
- ▶ **July 1998 & July 1996**
#1 Best Places to Live in America
Money magazine
- ▶ **November 1997**
#1 Best Cities for Women
Ladies Home Journal magazine
- ▶ **March 1998**
#1 America's Most-Wired Cities
International Demographics
- ▶ **August 1997 & October 1995**
#4 Best Bicycling Cities
Bicycling magazine
- ▶ **June 24, 1997**
10 Most Livable Places in America
The Advocate
- ▶ **June 1997**
#9 America's Best Places to Live and Work, *Employment Review*
- ▶ **May 1997**
#5 America's 10 Most Enlightened Towns, *Utne Reader*
- ▶ **January 1997**
#1 Healthiest City for Women
American Health magazine
- ▶ **October 1996**
#9 America's Safest Cities
Money magazine
- ▶ **October 1996**
#6 Best Schools in the Nation
Expansion Management magazine
- ▶ **January 1996**
#3 Safest of Nation's 100 Largest Cities, Morgan Quinto Press
- ▶ **Summer 1995**
Top 10 places for 20-somethings
SWING magazine

2000-2001 WOMEN'S HOCKEY SCHEDULE

OCT. 14&15	MERCYHURST*	7:05/1:05PM
Oct. 20&21	at Minnesota-Duluth	7:05pm
OCT. 27	ST. CLOUD STATE	6:35PM
OCT. 28	ST. CLOUD STATE	2:05PM
Nov. 4	at Harvard	2pm
Nov. 5	at Brown	2pm
Nov. 10&11	at Ohio State	7:05pm
Nov. 17&18	at Bemidji State	7:05pm
NOV. 24&25	MINNESOTA^	7:05PM
DEC. 2&3	MSU-MANKATO	1:05PM
DEC. 9&10	BOSTON COLLEGE^	1:05PM
	at Lake Placid, NY Tournament	
Jan. 7	vs. Providence	4/7pm
Jan. 8	vs. USA/Boston College	4/7pm
Jan. 12&13	at St. Cloud State	3:05pm
JAN. 20&21	OHIO STATE^	1:05PM
FEB. 3&4	MINNESOTA-DULUTH	1:05PM
FEB. 10	DARTMOUTH	1:05PM
Feb. 16&17	at MSU-Mankato	2:35pm
Feb. 24&25	at Minnesota	2:05pm
Mar. 2&3	Bemidji State^	7:05pm/7:35pm
Mar. 8-10	WWCHA Tournament—Rochester, MN	



Home games listed in CAPS are played at the Dane County Coliseum, unless otherwise noted. *-Kohl Center ^Capitol Ice Arena, Middleton, WI. All times are local to the host institution. For ticket information, call 1-800-GO-BADGERS. Follow the Badgers on the web at: uwbadgers.com

