



LIBRARIES

UNIVERSITY OF WISCONSIN-MADISON

Count the cost! time, labor, fuel, food value.

[s.l.]: University of Wisconsin--Madison, 1917-01

<https://digital.library.wisc.edu/1711.dl/MDW3QDUKLVTK9D>

<http://rightsstatements.org/vocab/CNE/1.0/>

The libraries provide public access to a wide range of material, including online exhibits, digitized collections, archival finding aids, our catalog, online articles, and a growing range of materials in many media.

When possible, we provide rights information in catalog records, finding aids, and other metadata that accompanies collections or items. However, it is always the user's obligation to evaluate copyright and rights issues in light of their own use.

IWGII

H7

W

BULLETIN OF THE UNIVERSITY OF WISCONSIN

Serial No. 822; General Series No. 618

LIBRARY
UNIVERSITY OF
WISCONSIN

COUNT THE COST!

Time, Labor, Fuel, Food Value

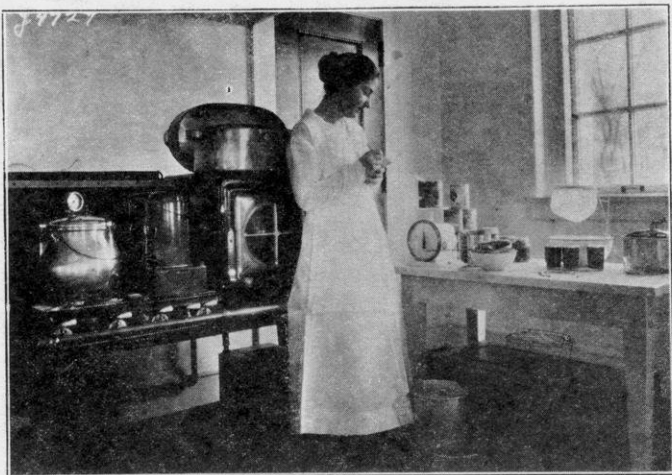

WOMEN'S SHORT COURSE

IN

HOME ECONOMICS

1917

MADISON

Published by the University

January, 1917

Entered as second class matter, June 10, 1898, at the post-office at Madison,
Wisconsin, under the Act of July 16, 1894.

Issued monthly by the University of Wisconsin, Madison, Wis.

UNIVERSITY OF
LIBRARY
7 JAN 1971

COUNT THE GOAT

1800 THE GOAT

THE GOAT

THE GOAT

THE GOAT

THE GOAT

THE GOAT

THE GOAT

GENERAL ANNOUNCEMENTS

Expense of Attendance on this Course

Room and board may be secured near the University at moderate rates. The usual cost is about one dollar per day.

Upon reaching Madison take Wingra Park street car and come directly to the College of Agriculture.

For further particulars address:

MISS A. L. MARLATT,

Director Course in Home Economics,

The University of Wisconsin, Madison, Wis.

The Evaluation of Woman's Work in the Home

WOMEN'S ONE WEEK COURSE IN HOME ECONOMICS

February 6-9, 1917

The round tables, lectures and demonstrations are all open to the public without fee, registration only being required.

Each morning will be given to eight round table discussions at which the leader will outline the topics, after which free discussion will follow. Bring your questions.

Round table topics will be repeated at the same hour each day so that all may have opportunity to attend the different round table discussions.

Each afternoon there will be a lecture, a demonstration and a play hour.

Each evening there will be either a lecture or an exhibition.

Tuesday, February 6

- 9:00
10:00 Registration
11:00 Organization of Round Tables
Room 18, Home Economics Bl.
2:00 The Submerged Factor in the Household Income—
Change in Value Due to Unpaid Labor
MISS ABBY L. MARLATT, Auditorium, Chem. Bldg.
3:00 Some Unnoted Factors in High Cost of Living
(Symposium—10-15 minutes each)
Waste in Advertising—To be announced

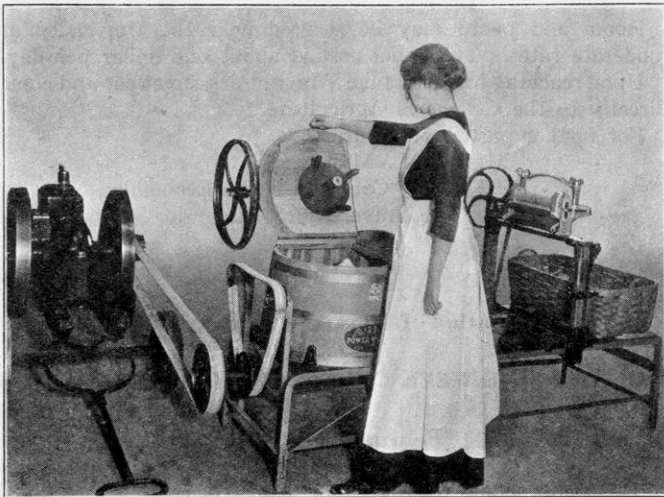

TAKING THE BLUE OUT OF MONDAY

- Waste in Delivering—MISS EMMA CONLEY
Waste in Package Buying
Waste in Expensive Water Content } MISS ADAE. HUNT
Waste in Adulteration MR. HARRY KLEUTER
Waste in Refuse MISS EMMA CONLEY
4:30 Play Hour in Gymnasium
MISS BLANCHE M. TRILLING and ASSISTANTS,
Lathrop Hall
6:30 Banquet

Wednesday, February 7

ROUND TABLES:

- 9:00 1. (a) Short Cuts in Sewing
MISS CELESTINE SCHMIT—Room 405, Home
Economics Bldg.
(b) Making over Garments
MISS HAZEL MANNING—Room 113, Home
Economics Bldg.
- 10:30 2. Child Welfare:
(a) Care of Mother and Child
DR. DOROTHY REED MENDENHALL—Room 405,
Home Economics Bldg.
(b) Food for Children
DR. AMY L. DANIELS—Room 320, Home
Economics Bldg.
3. Cost of Living:
(a) Marketing
MISS ADA HUNT—Room 114, Home Economics
Bldg.
(b) Budgets (Division of the Income)
MISS A. L. MARLATT, 444 North Warren St.
(c) Increasing the Family Income
MISS EMMA CONLEY—Room 18, Home Econ.
Bldg.
4. House Decoration—Explanation of Exhibition
MISSES TURNER and GRADY—Room 317,
Home Economics Bldg.
- 2:00 The Limitations of our Appetites as Guide
MISS HELEN PARSONS, Auditorium, Chem. Bldg.
- 3:00 Three Meals a Day for Three Hundred and Sixty-five
Days a Year—How To Do It Easily
MISS AMY L. DANIELS, Auditorium, Chem. Bldg.
- 4:30 Play Hour
MISS BLANCHE M. TRILLING and ASSISTANTS,
Lathrop Hall
- 7:00 Sales of Swine at Live Stock and Sheep Pavilions.

Thursday, February 8

ROUND TABLES:

- 9:00 1. (a) Short Cuts in Sewing
MISS CELESTINE SCHMIT—Room 405, Home
Economics Bldg.
(b) Making over Garments
MISS HAZEL MANNING—Room 113, Home
Economics Bldg.

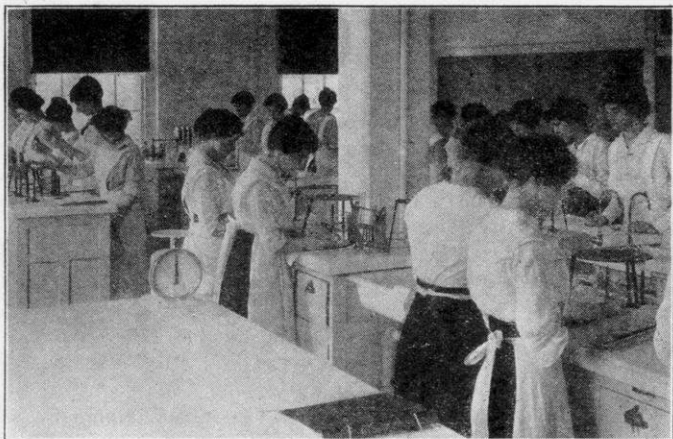

LEARNING THE "WHY" OF HUMAN FOODS

- 10:30 2. Child Welfare:
(a) Care of Mother and Child
DR. DOROTHY REED MENDENHALL—Room 405,
Home Economics Bldg.
(b) Food for Children
DR. AMY L. DANIELS—Room 320, Home
Economics Bldg.
3. Cost of Living:
(a) Marketing
MISS ADA HUNT—Room 114, Home Economics
Bldg.
(b) Budgets (Division of the Income)
MISS A. L. MARLATT—444 N. Warren St.

(c) Increasing the Family Income

MISS EMMA CONLEY—Room 18, Home Econ.
Bldg.

4. House Decoration—Explanation of Exhibition in
Room 317

MISSSES TURNER and GRADY—Home Economics
Bldg.

2:00 Reducing the Cost through Use of Substitutes in Bread
Making and Cake Making

MISS ADA HUNT—Auditorium, Chem. Bldg.

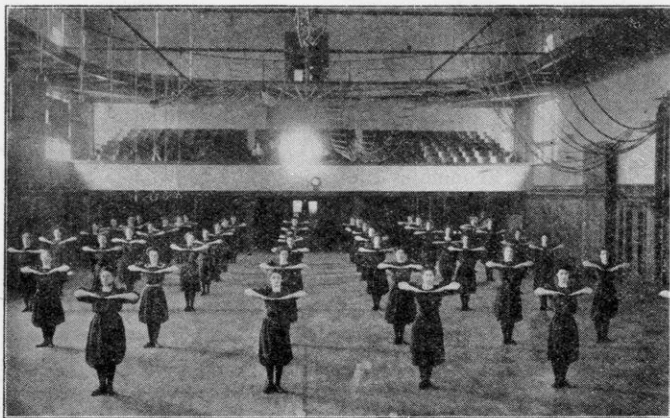

PLAY HOUR IN THE GYMNASIUM

3:15 Increasing the Life of Garments (Reducing the Cost
through Newer Methods in Laundry Work in the
Home)—A Demonstration

MISSSES ECKHARDT and WILLSON—Auditorium,
Chemistry Bldg.

4:30 Play Hour

MISS BLANCHE M. TRILLING and ASSISTANTS,
Lathrop Hall

7:30 Recognition of Eminent Farmers who have Rendered
Important Service to Agriculture

Address—M. D. MUNN—President National Dairy Council,
Agricultural Auditorium

Friday, February 9

ROUND TABLES:

- 9:00 1. (a) Short Cuts in Sewing
MISS CELESTINE SCHMIT—Room 405, Home
Economics Bldg.
- (b) Making over Garments
MISS HAZEL MANNING—Room 113, Home
Economics Bldg.
- (c) Planning Home Economics Work in State Clubs
MRS. R. B. JOHNS, Antigo, Wisconsin—
444 N. Warren Street
- 10:30 2. Child Welfare:
- (a) Better Plans for Baby Week Campaign
DR. DOROTHY REED MENDENHALL—Room 405,
Home Economics Bldg.
- (b) Food for Children
DR. AMY L. DANIELS—Room 320, Home
Economics Bldg.
3. Cost of Living:
- (a) Marketing
MISS ADA HUNT—Room 114, Home Economics
Bldg.
- (b) Eliminating the Costly Middlemen (Direct Mar-
keting and Parcels Post Delivery)
MRS. ANNA L. MEREDITH, Eagle, Wisconsin—
Room 18, Home Economics Bldg.
4. House Decoration—Explanation of Exhibition
MISSES TURNER and GRADY—Room 317,
Home Economics Bldg.
- 2:00 How to Organize Canning Clubs—A Demonstration
MISS ELIZABETH B. KELLEY—Auditorium,
Chemistry Bldg.
- 2:45 The County Nurse
MISS KATHERINE M. OLMSTED, Milwaukee,
Wisconsin—Auditorium, Chemistry Bldg.
- 3:45 The Rural School Hot Lunch—A Demonstration
MISSES CONLEY and GUNDERSON, Auditorium,
Chemistry Bldg.
- 8:00 Address, Mrs. ADDA F. HOWIE, Elm Grove, Wis.
Presentation of Medals and Diplomas to Wisconsin Farm-
ers.—Agr. Auditorium.