

Sandtische

Logs and Beans in Canada.

Logging Bee in Canada.

No 11

Treble clef,  $\text{F}\sharp$ ,  $\frac{3}{4}$ , 1st ending, *p*

Treble clef,  $\text{F}\sharp$ ,  $\frac{3}{4}$

Treble clef,  $\text{F}\sharp$ ,  $\frac{3}{4}$

Treble clef,  $\text{F}\sharp$ ,  $\frac{3}{4}$ , *Trio*, *p*

Waltz

Treble clef,  $\text{F}\sharp$ ,  $\frac{3}{4}$

Treble clef,  $\text{F}\sharp$ ,  $\frac{3}{4}$

Treble clef,  $\text{F}\sharp$ ,  $\frac{3}{4}$

Canada

Hop Waltz

Ufer Reel

1936-4

# Money Musk by Thomson

## Waltz

# Ronde Valsen

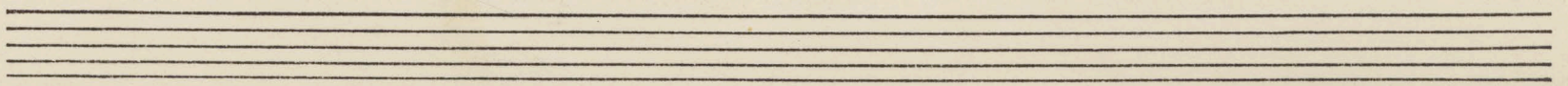

Aakhus Tape # 9 (#545) also Tape # 34 (#42) 1936-6

Waltz

See # 44 in this series

2 Time 8va

Schottische

1936-7

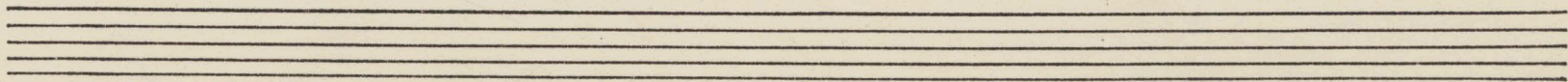
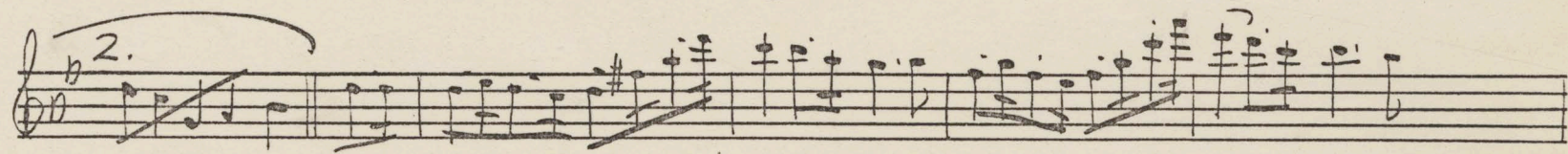
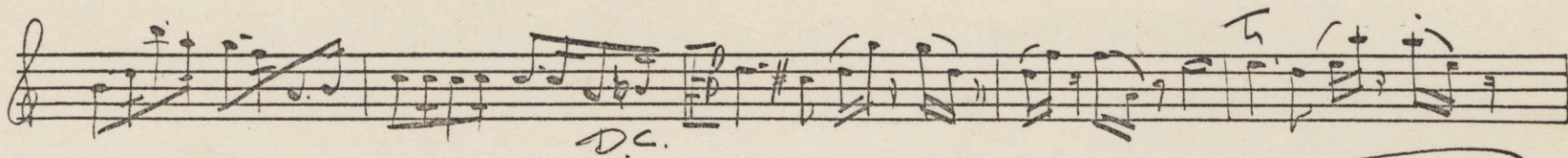
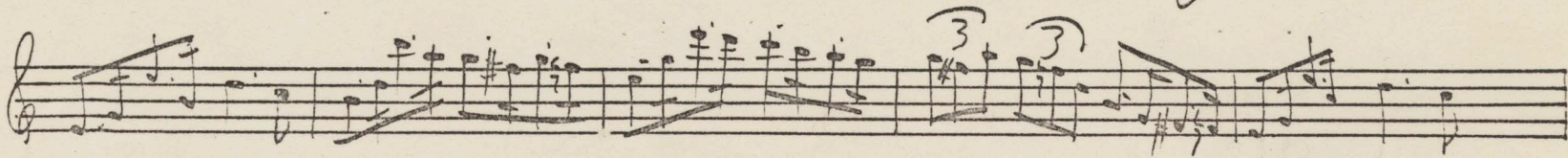

1936-8

# Georgen Olson Waltz.

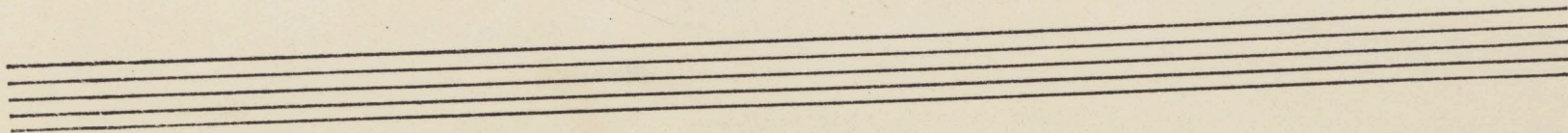
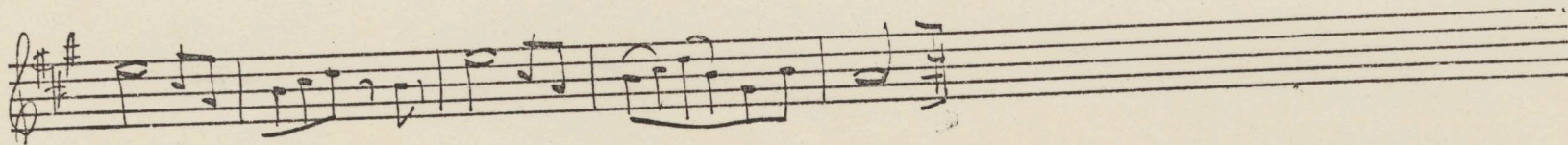
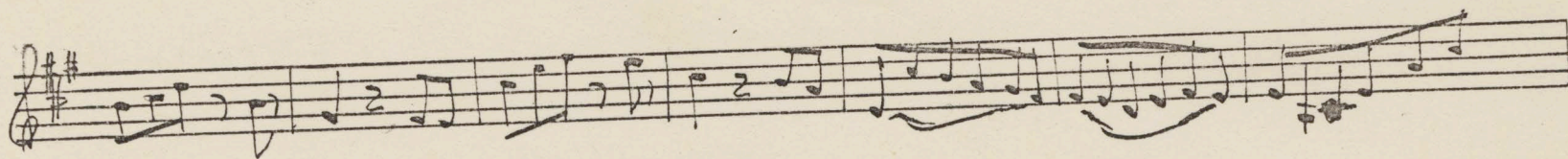
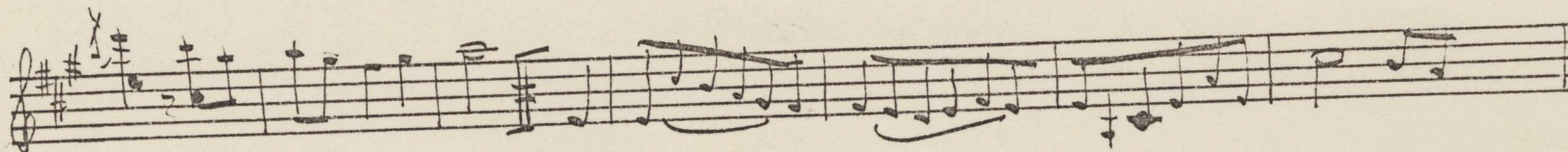
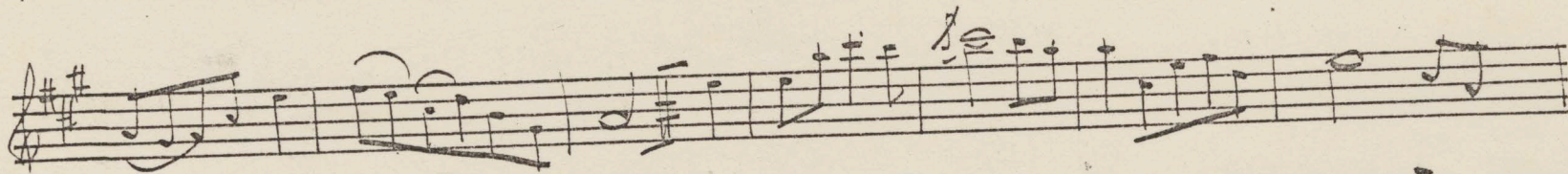
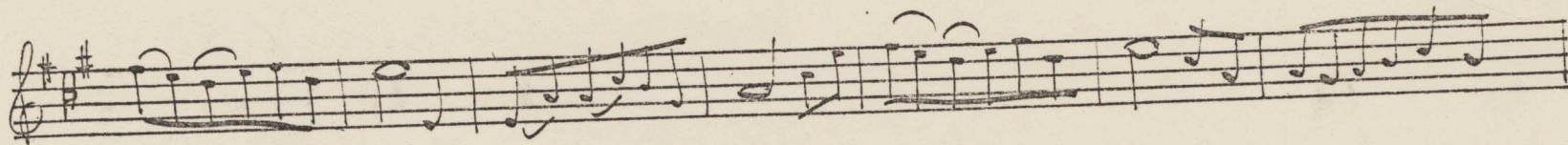
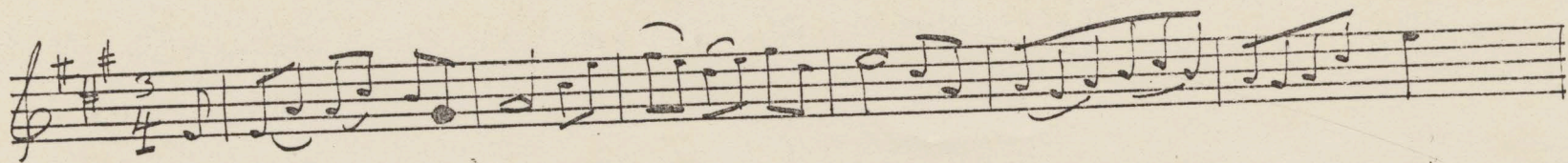

Waltz.

1936-9

1936-10

# Hornpipe by Hanstad.

Four empty musical staves for the Hornpipe piece.

# Waltz.

Four empty musical staves for the Waltz piece.

# Polka

Partial view of handwritten musical notation for a Polka piece on the adjacent page. It shows the beginning of the notation on the first three staves, including treble clef, key signature, and time signature.

1936-11

Polka - The Hare.

Empty musical staves on the bottom right page of the manuscript. There are four blank staves, each consisting of five horizontal lines, arranged in two pairs.

Waltz

1936-12

Waltz

Empty musical staff.

Polka

Empty musical staff.

Waltz

1936-13

Polka

*Swampers Revenge on the Windfall*

Old English Waltz - Field.

Minuet

1936-14

D.A. Bu

Hornpipe - Anderson

Partial handwritten musical notation on the right page, showing a treble clef, a key signature of one sharp, and a 3/4 time signature. It includes a triplet of eighth notes.

Partial handwritten musical notation on the right page, showing a treble clef, a key signature of one sharp, and a 4/4 time signature. It includes a triplet of eighth notes.

Partial handwritten musical notation on the right page, showing a treble clef, a key signature of one sharp, and a 4/4 time signature. It includes a triplet of eighth notes.

Partial handwritten musical notation on the right page, showing a treble clef, a key signature of one sharp, and a 4/4 time signature. It includes a triplet of eighth notes.

Partial handwritten musical notation on the right page, showing a treble clef, a key signature of one sharp, and a 4/4 time signature. It includes a triplet of eighth notes.

Partial handwritten musical notation on the right page, showing a treble clef, a key signature of one sharp, and a 3/4 time signature. It includes a triplet of eighth notes and the label 'A String' below the staff.

Empty musical staves on the right page.

Empty musical staves on the right page.

D.A. Burnett's

1936-15

D.S. ˆ to ˆ then Coda

Four empty musical staves at the bottom of the page.

Henry Burnett's Cake Walk.

1936-16

Two empty musical staves, each consisting of five horizontal lines, located at the bottom of the page.

Granda

# Grandall Waltz.

1936-17

Bredeson's Schottische.

1936-18

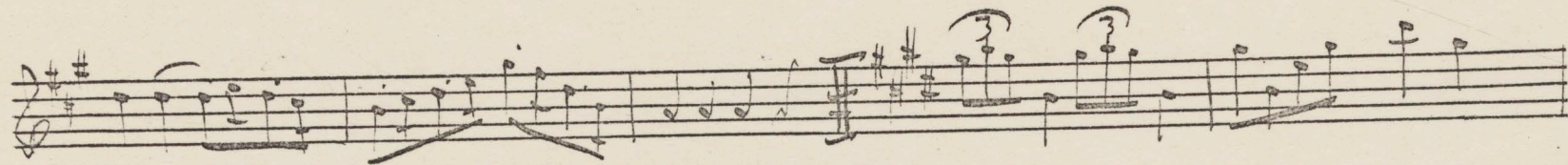

D.C. First Part.

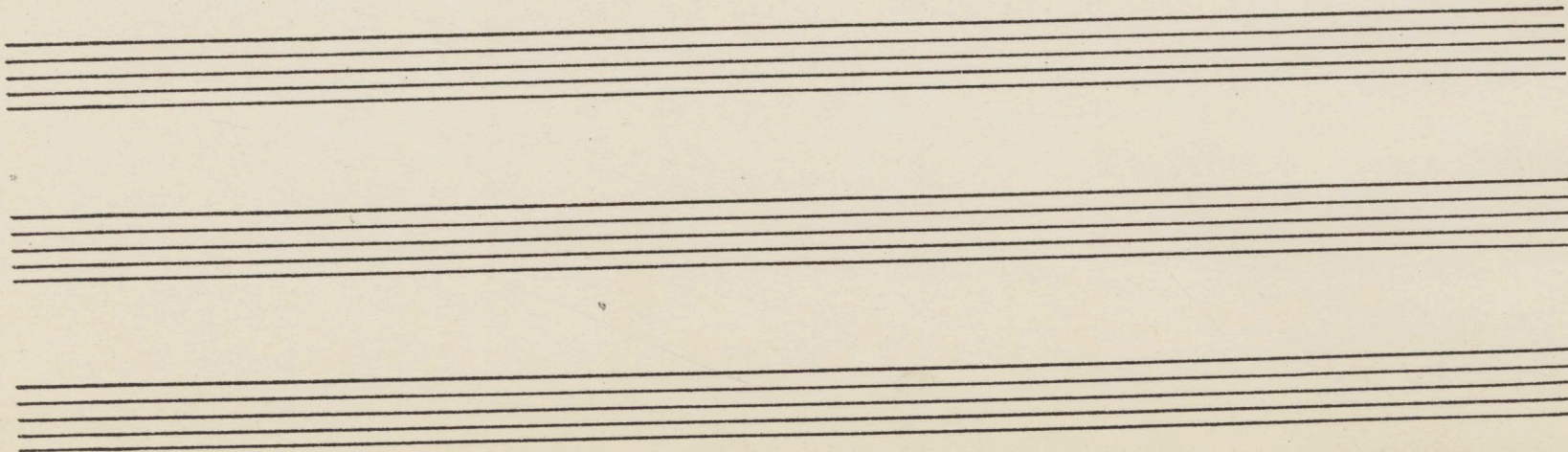
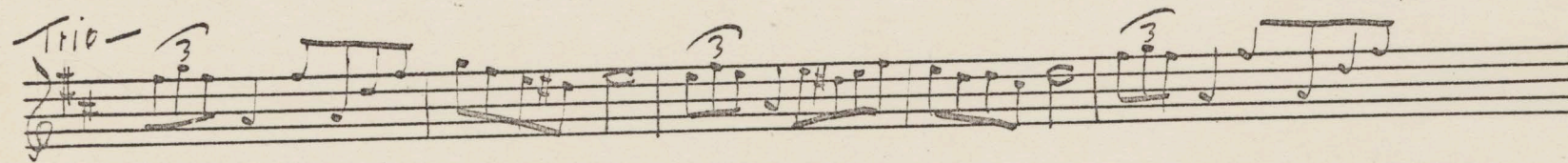

Red Riv

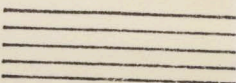
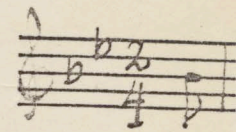

Quad

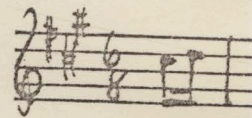

Red River Hornpipe.

1936-19

First Part.

Quad

D.C.

D.C.

Waltz by Thompson

AF#ED

1936-20

Harmoni

Solo G String.

Two empty musical staves, each consisting of five horizontal lines, located at the bottom of the page.

Harmonia Waltz

1936-21

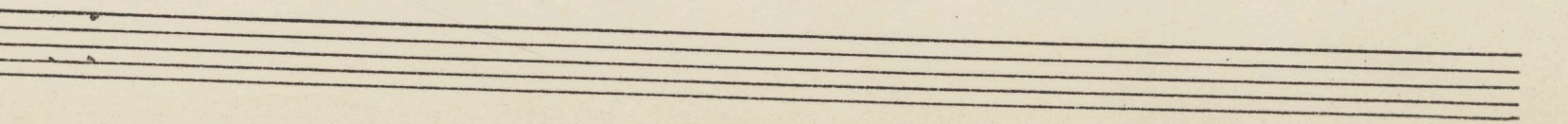
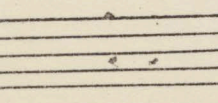
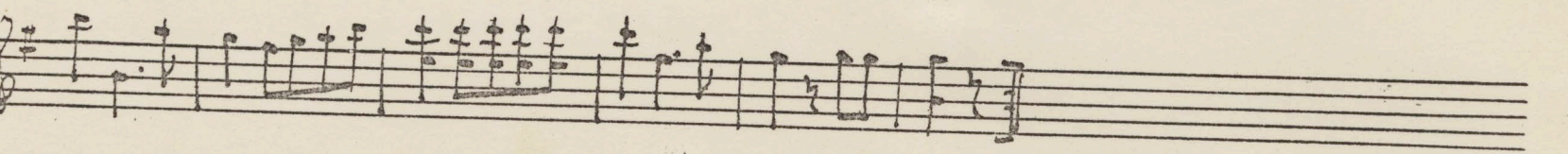
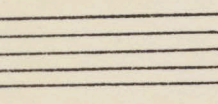
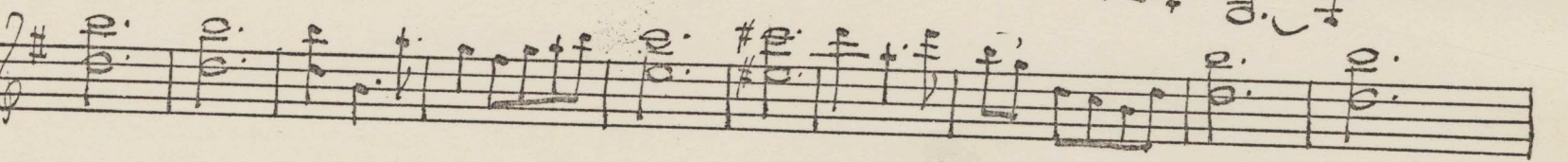
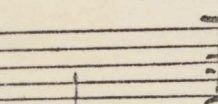
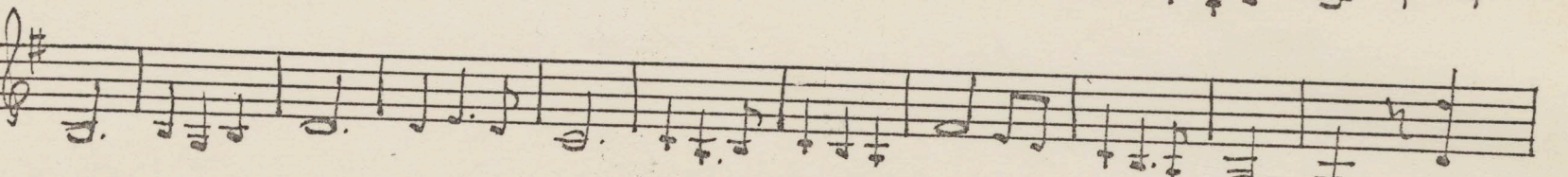
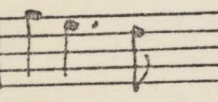
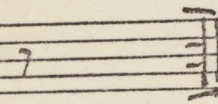
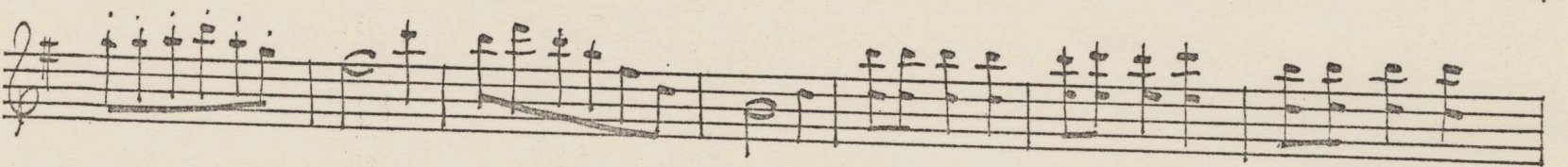
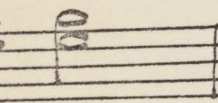
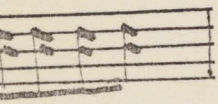
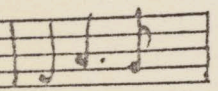

1936-22

Quad.

*p.* *to Coda*

*Trio-*

*D.C.*

Quad.

*ff*

*Coda.*

Quad.

D.S.

D.C.

Quad.

Waltz

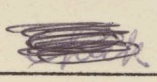

"Brunetti's Waltz"

S. 1, R 1936-24  
#15

O.R. # 80

Leather Breeches - Henry Burnet.

Polka

Polka The Hare

Otto F. Müller-Schöberl

1936-25

W. 20.

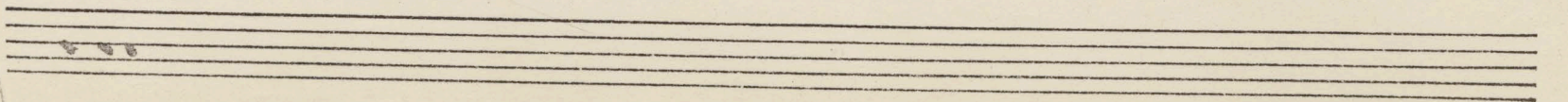
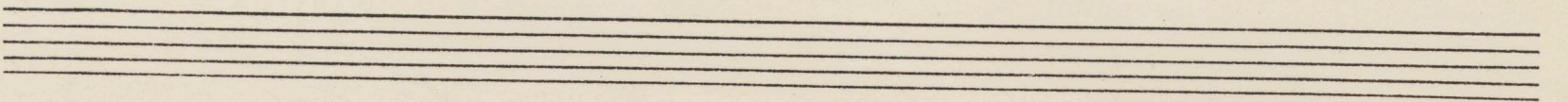
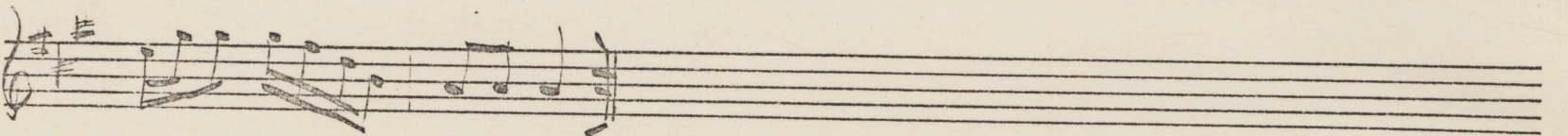
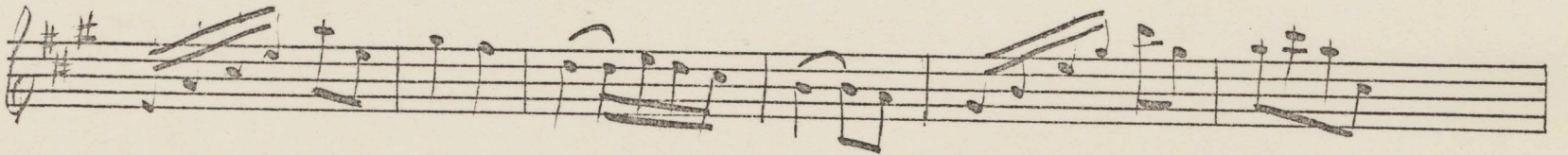

Polka

1936-26

Polka

Jenny Lind Polka

Polka

Partial view of handwritten musical notation for a polka on the right page, showing the first three staves in treble clef with a key signature of one sharp (F#) and a 2/4 time signature.

Polka

1936-27

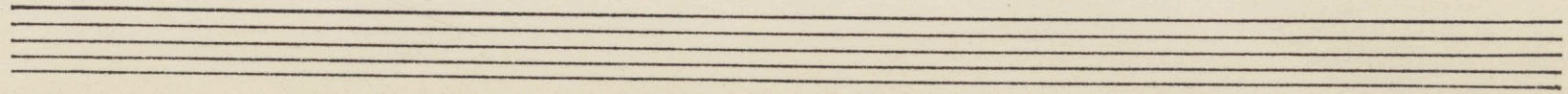
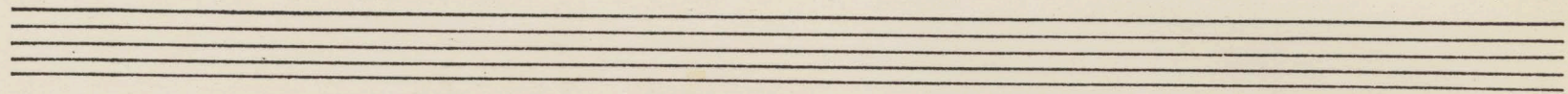
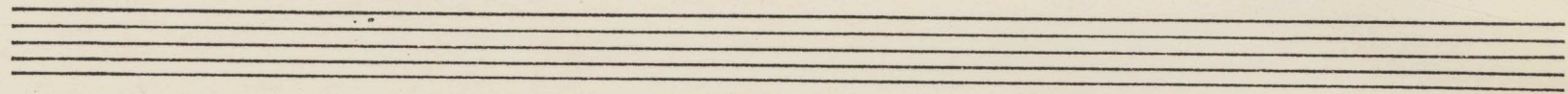
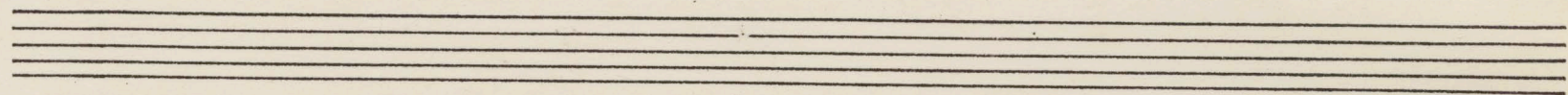
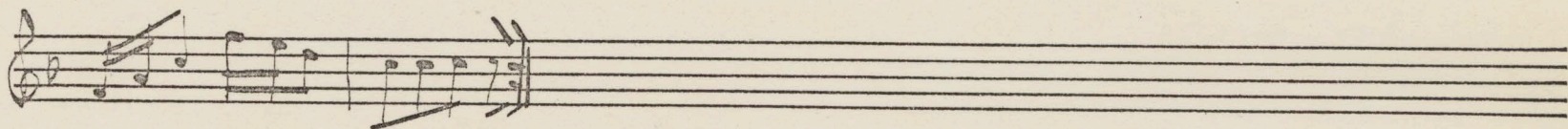
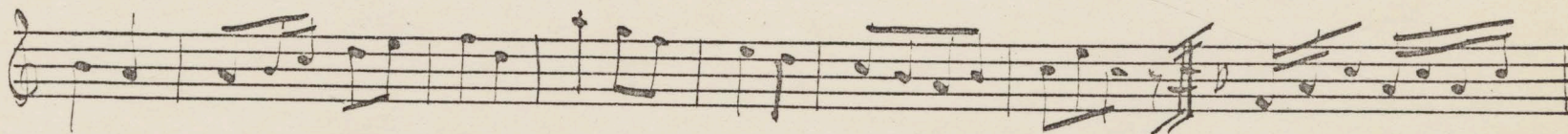

Schottische

1936-28

Four empty musical staves are provided below the first five staves, but they contain no notation.

Scho

The right edge of the page shows the beginning of the next page's musical notation, including staves and notes, but it is mostly cut off.

Schottische

1936-29

Same as p. 31

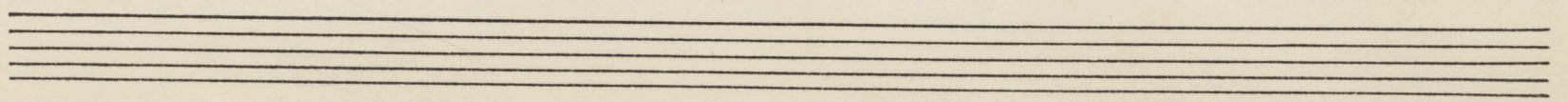
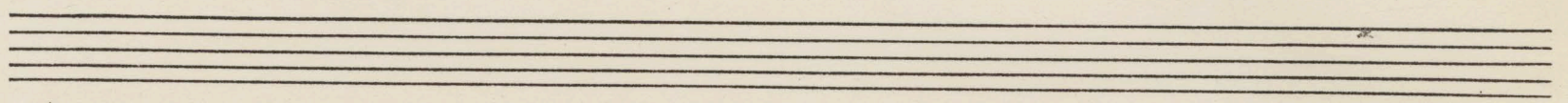
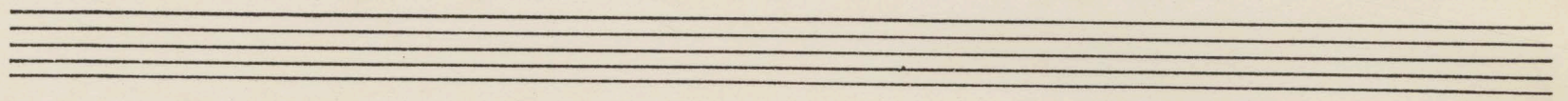
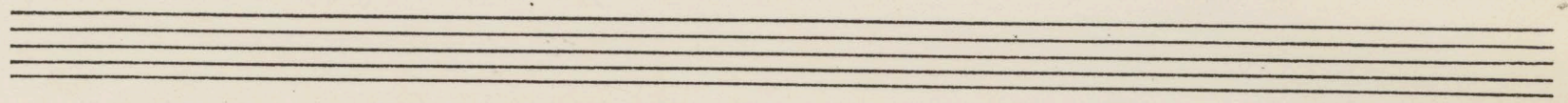
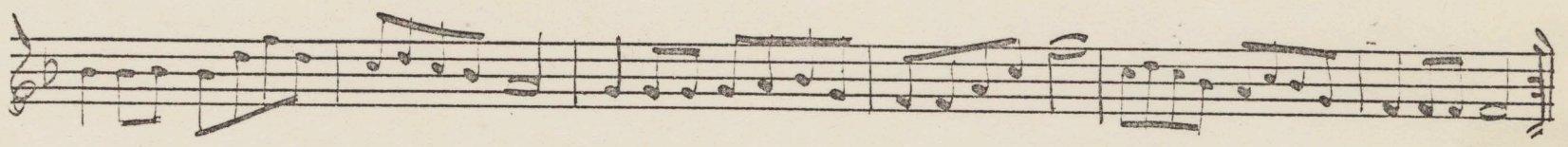
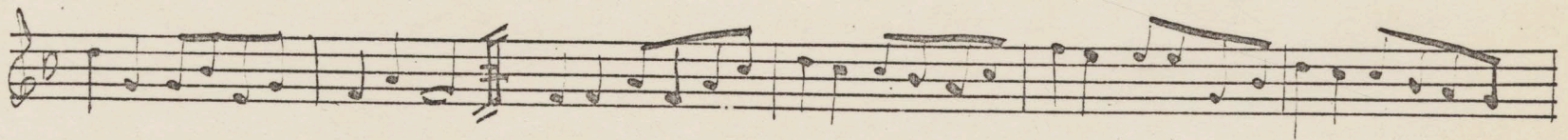
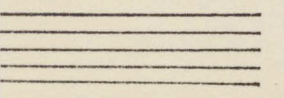
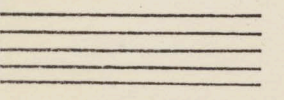
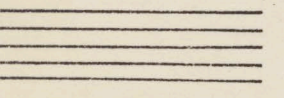
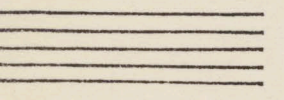
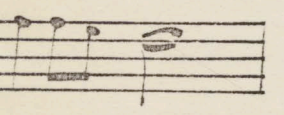
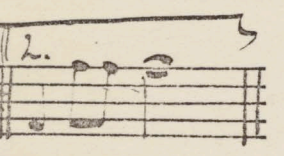
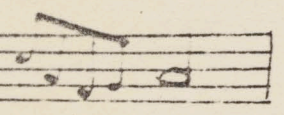

Schottische

"Sørensen's Reinlander"

1936-30

Norway

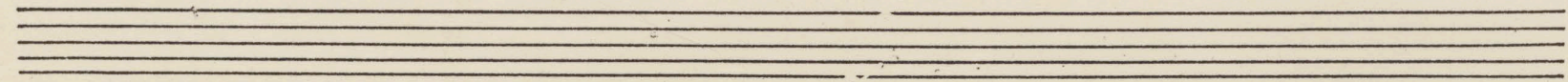
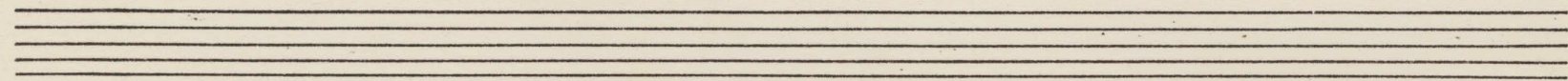
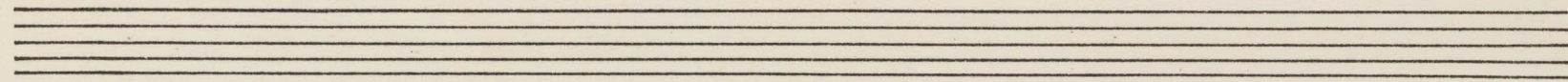
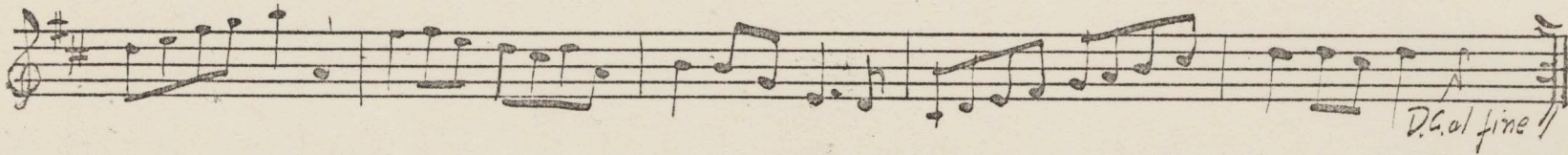
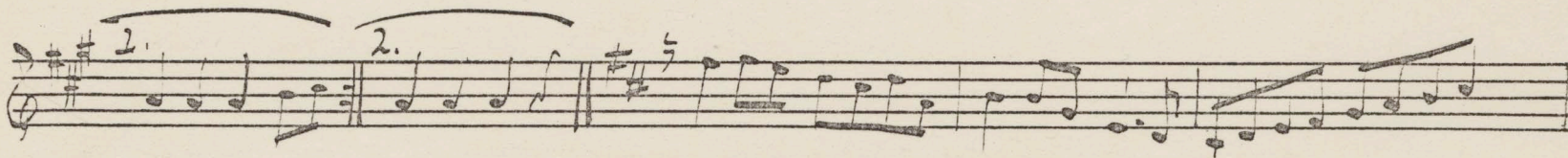
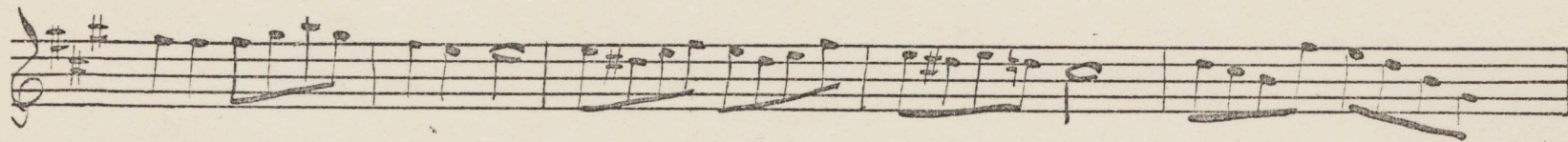
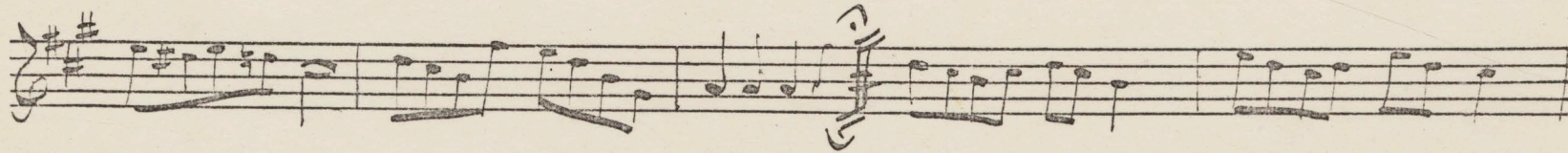
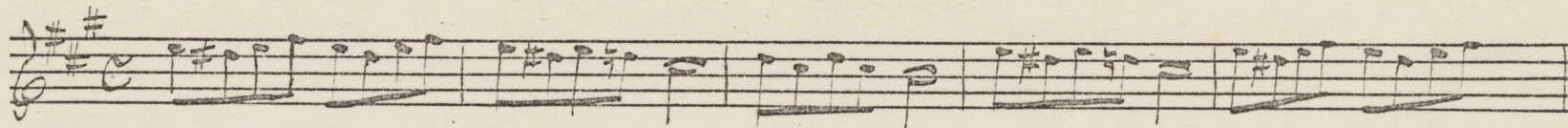

Schot

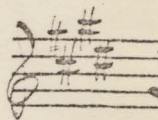
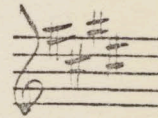
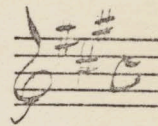

Scho

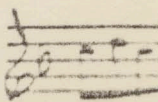
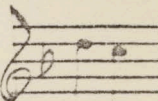
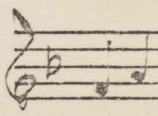
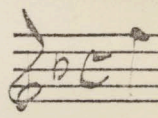

Schottische

1936-31

D.C.

Schottische Same as p. 29

D.C. al fine

Schottische

1936-32

Three empty musical staves, each consisting of five horizontal lines, positioned below the main score.

Schot

Partial handwritten musical score on the right page, showing the beginning of a piece. It includes a treble clef, a common time signature, and a key signature of one sharp. The word 'Trio-' is written above the staff. The score is cut off on the right side.

Schottische

~~Op. # 11~~

O.R. # 131

1936-33

Waltz

1936-34

Waltz

Waltz

1936-35.

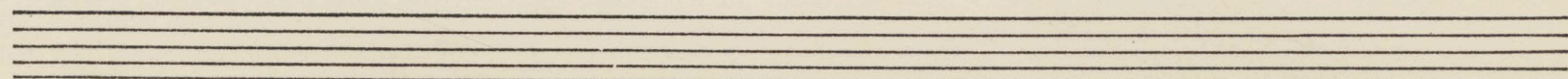
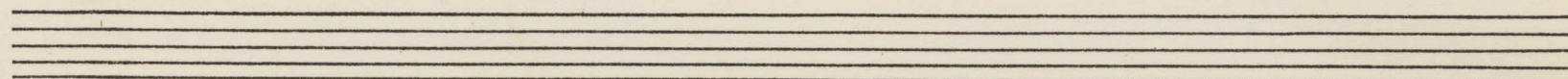
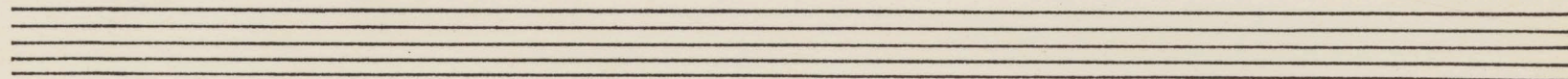
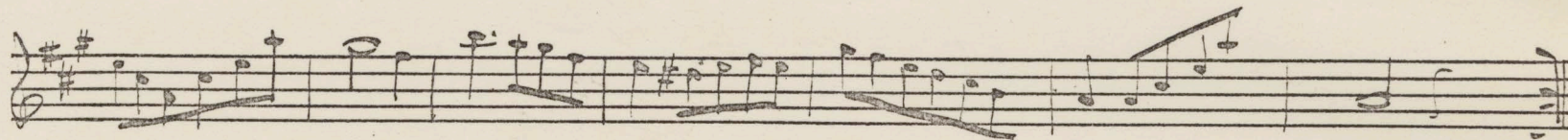
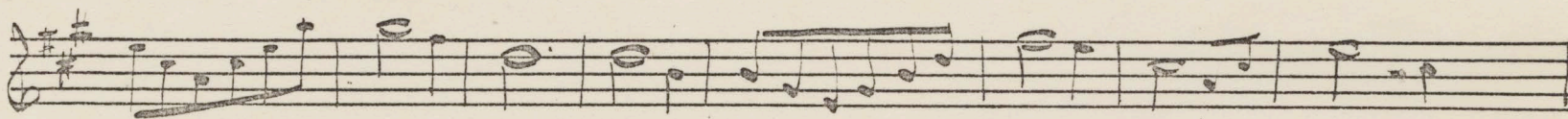
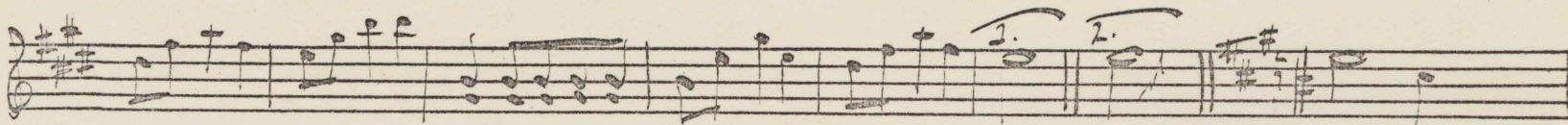
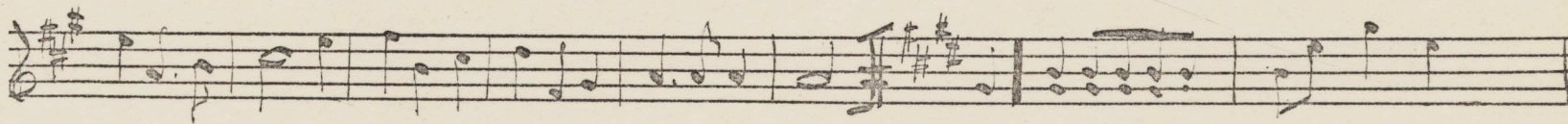
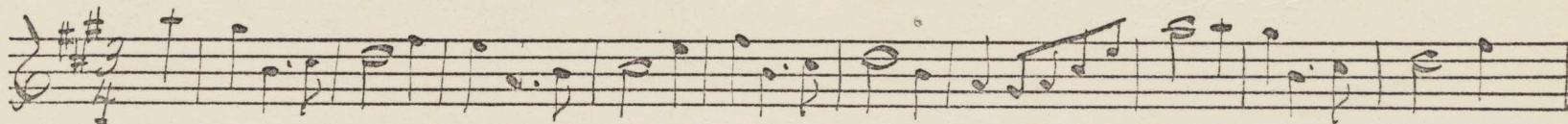
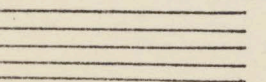
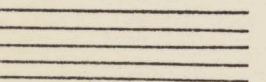
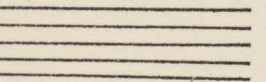
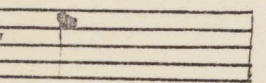
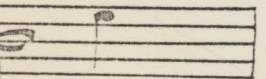
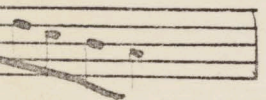
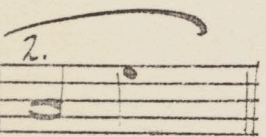
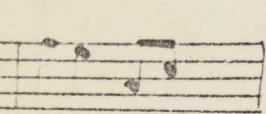

Waltz

1936-36

Waltz

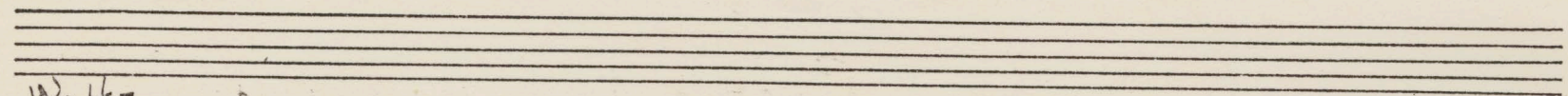
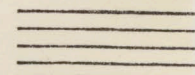
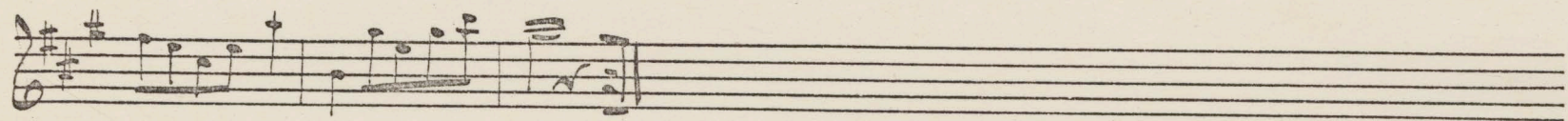
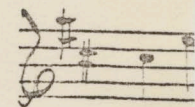
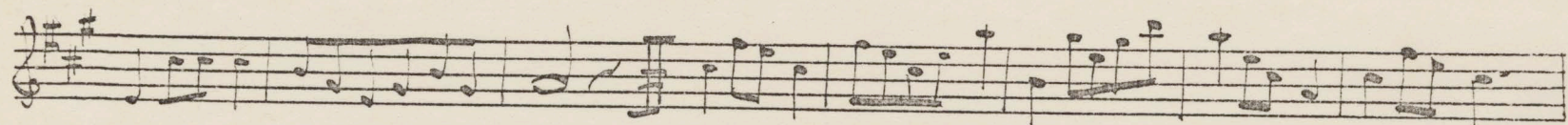
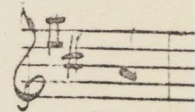
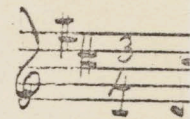
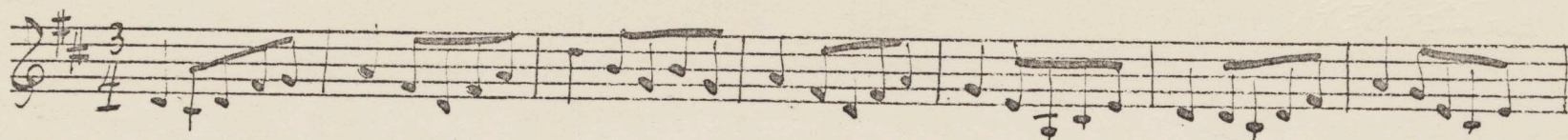

Waltz

Waltz

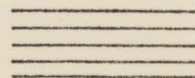
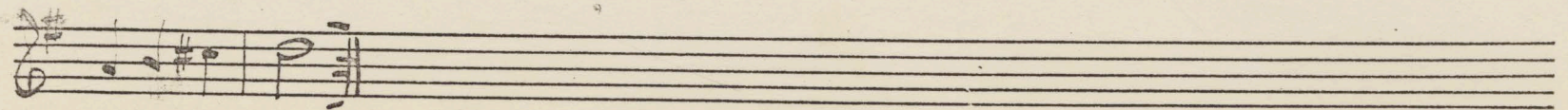
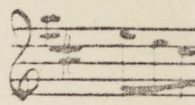
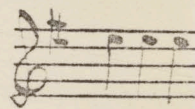
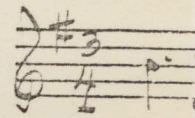

Waltz

Otto Bindlhuber

1936-37

Wls.

Waltz

Waltz

1936-38

Polk

Waltz

Polka

1936-39

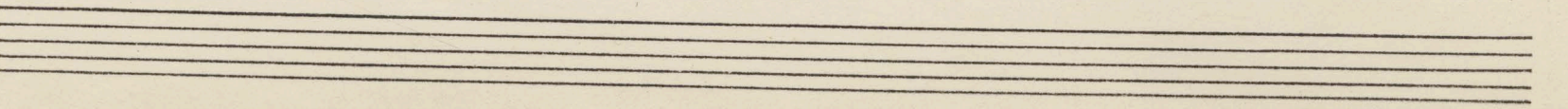
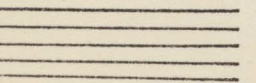
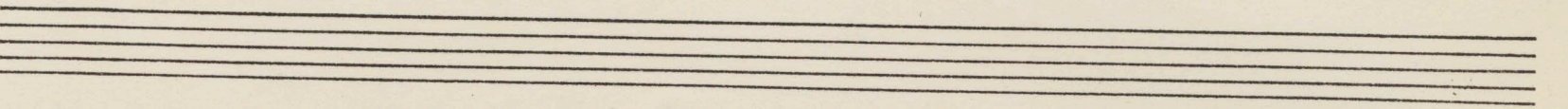
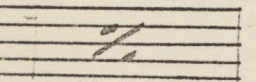
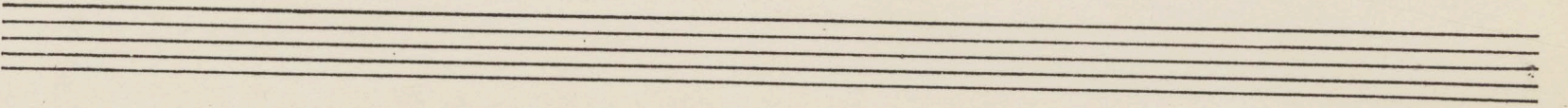
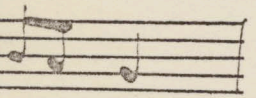
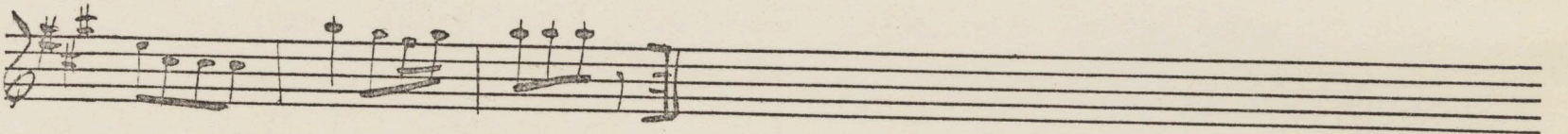
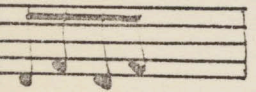
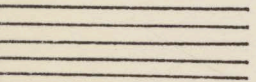
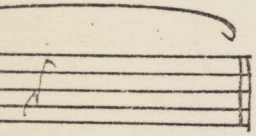
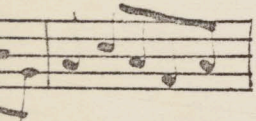
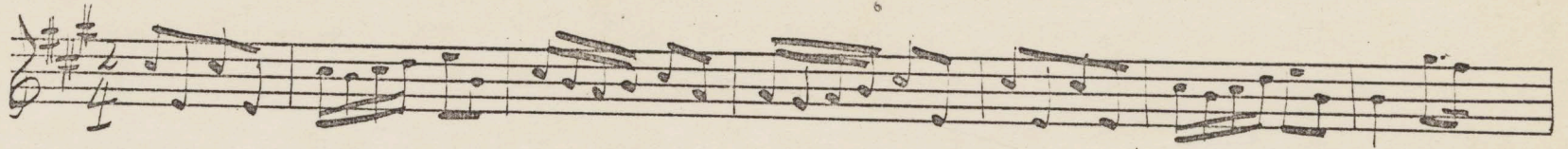
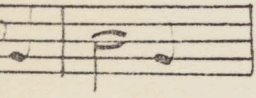

Schottische

1936-40

Spr...

Mazurka

Skje

Spring Dans

1936-41

Skjeggeloppa

Polka

1936-42

Hopsj

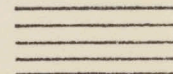
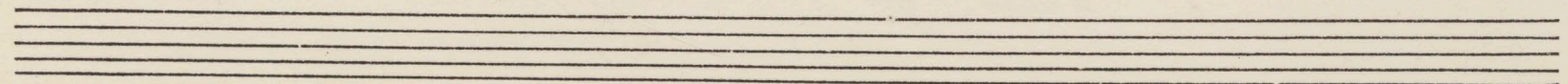
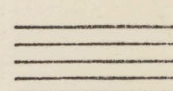
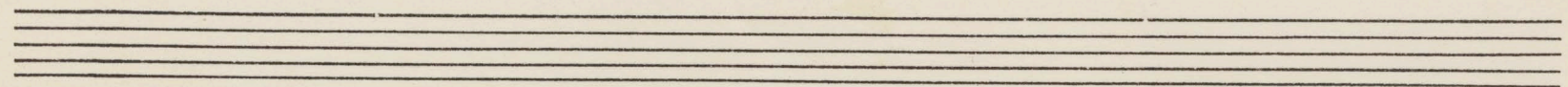
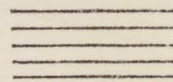
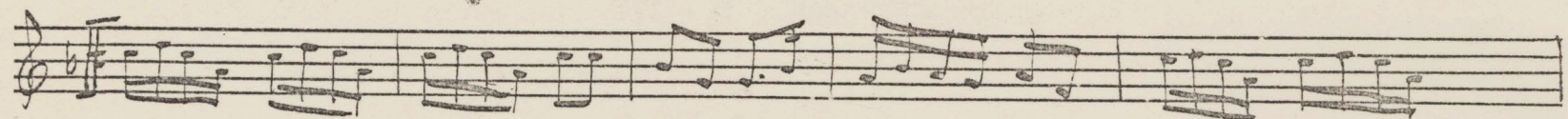
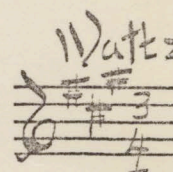
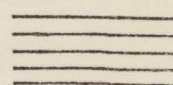
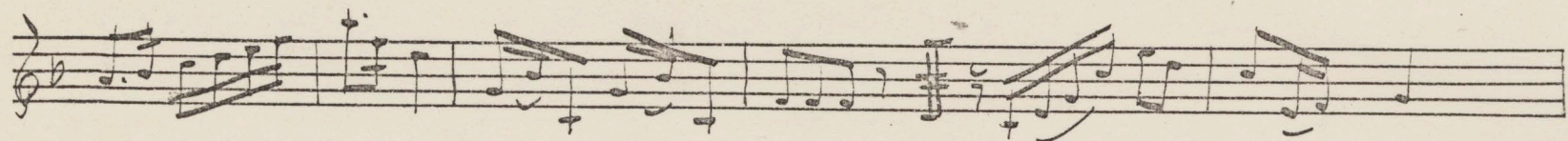
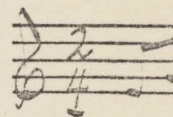

Hepsja Vals

1936-43

Two empty musical staves, one above the other, with no notation.

Waltz

Two empty musical staves, one above the other, with no notation.

Two empty musical staves, one above the other, with no notation.

Two empty musical staves, one above the other, with no notation.

Waltz

See # 6 in this series

1936-44

Waltz

Partial view of handwritten musical notation on the adjacent page, showing the beginning of a waltz with a treble clef, key signature of one sharp, and 3/4 time signature.

Waltz

1936-45

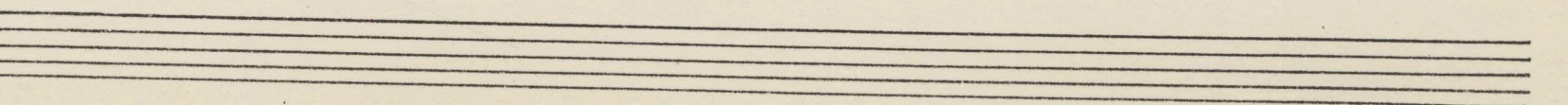
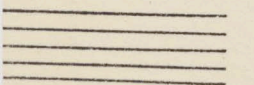
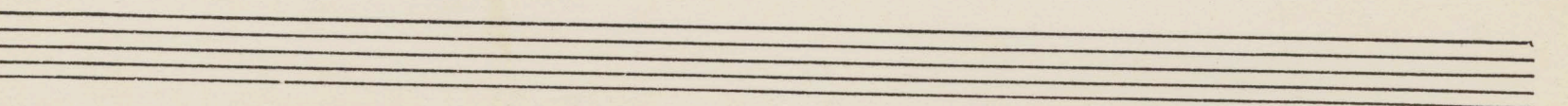
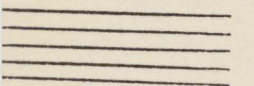
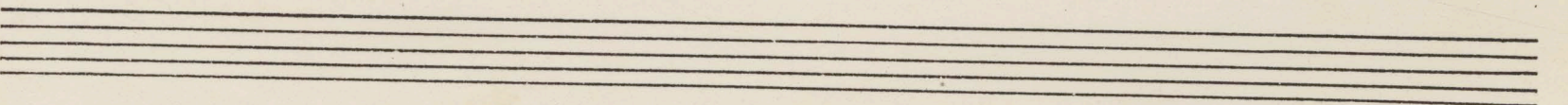
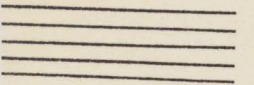
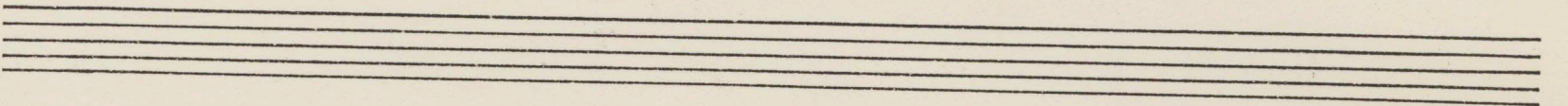
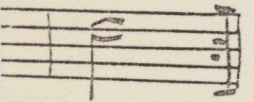
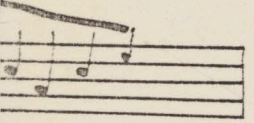
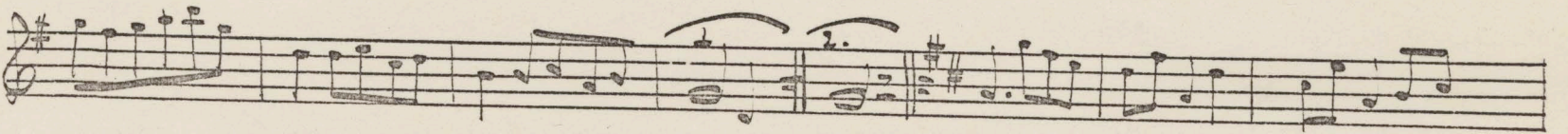
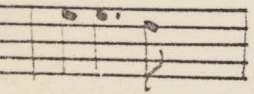
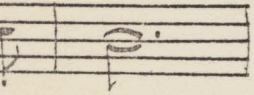
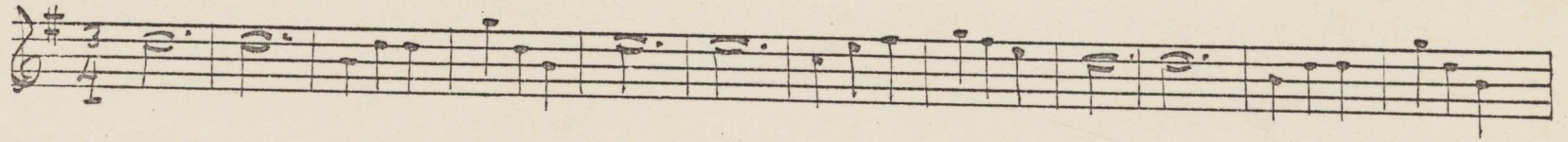
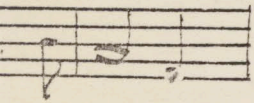

Galop

1936-46

Waltz

Waltz

Somfr

Waltz Henderson.

1936-47

Two empty musical staves, one above the other, consisting of five lines each.

Joanfru Anne

Two empty musical staves, one above the other, consisting of five lines each.

Two empty musical staves, one above the other, consisting of five lines each.

Waltz Nersk

1936-48

Polka

Two sets of empty musical staves, each consisting of five horizontal lines, located at the bottom of the page.

Polka. (Swiss) Schottische

1936-49

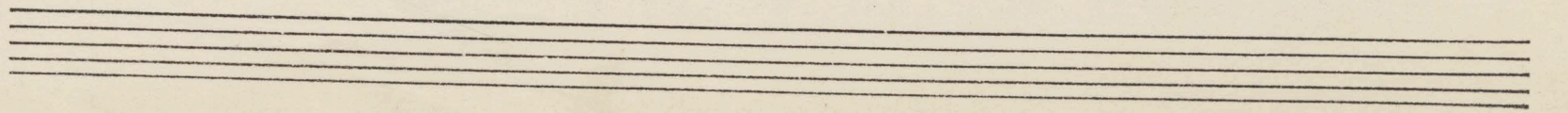
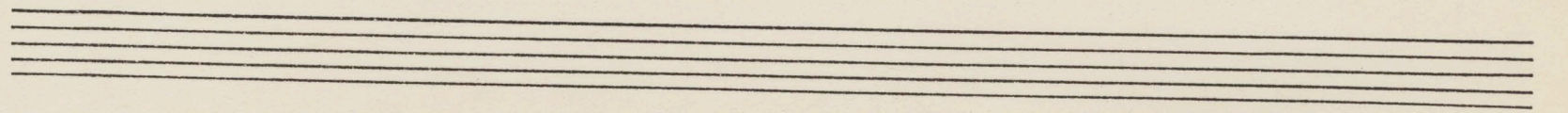
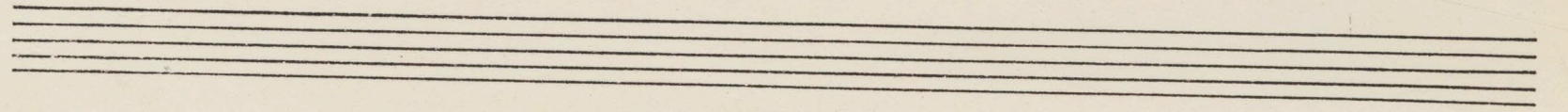
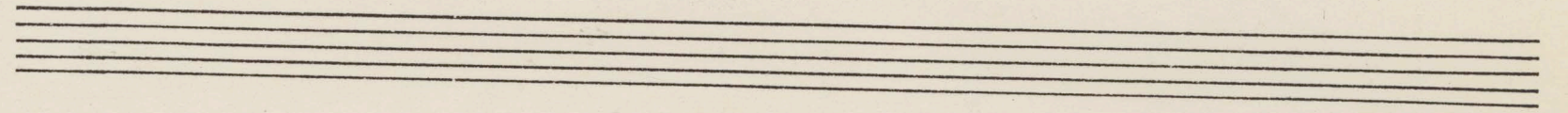
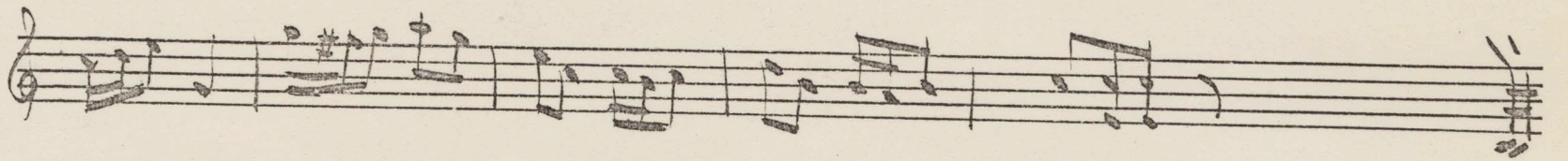
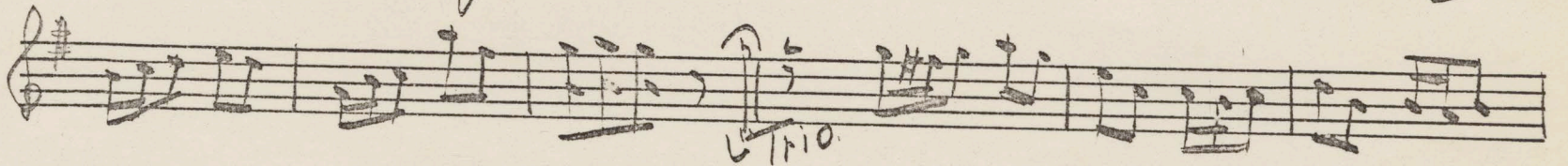
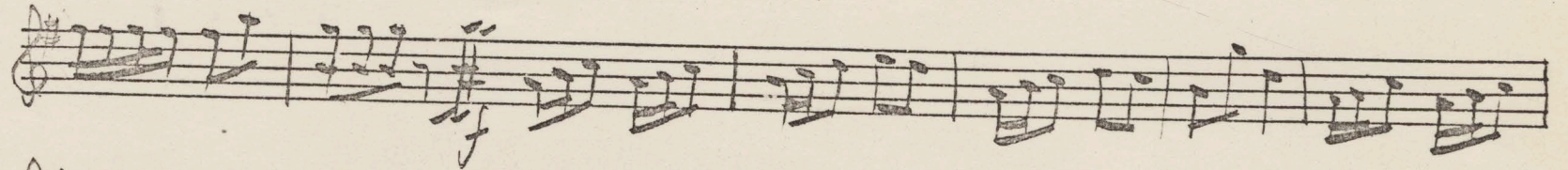
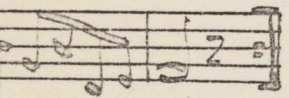
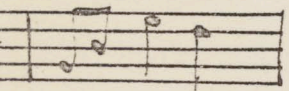
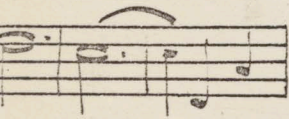
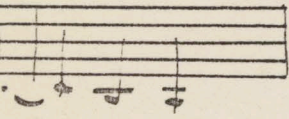

Mazurka No. 500

1936-50

Four empty musical staves, each consisting of five horizontal lines, arranged vertically. They are intended for additional musical notation.

Polka

Polka (Swiss Schottisch)

1936-51

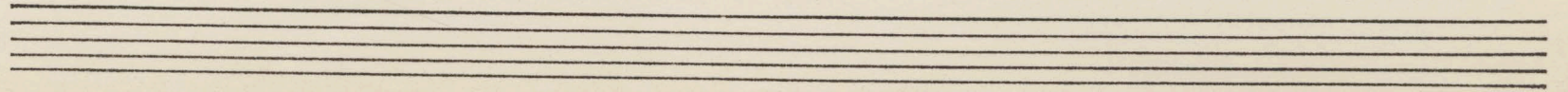
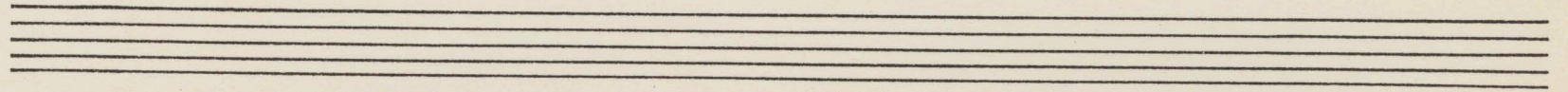
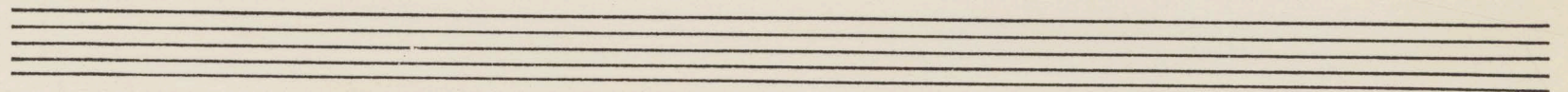
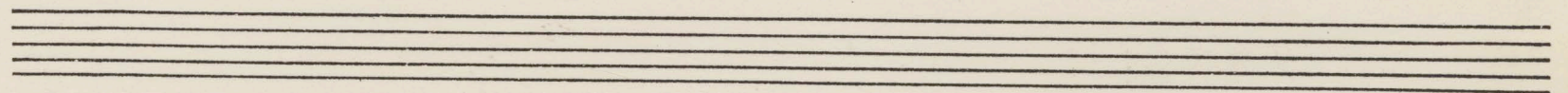
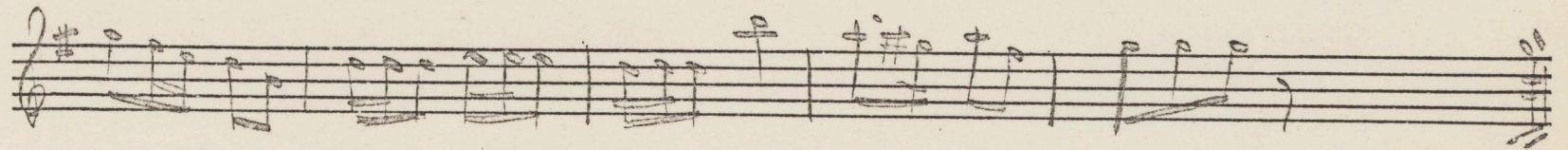
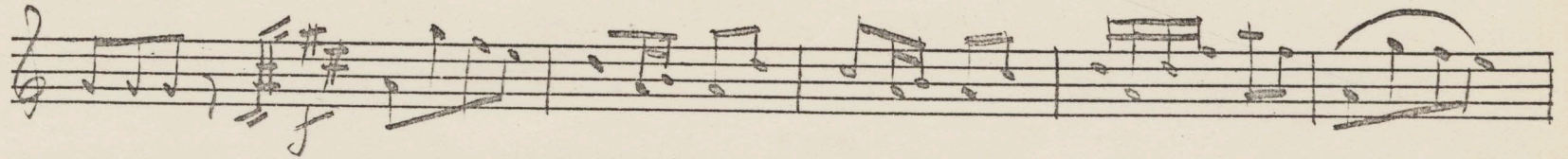
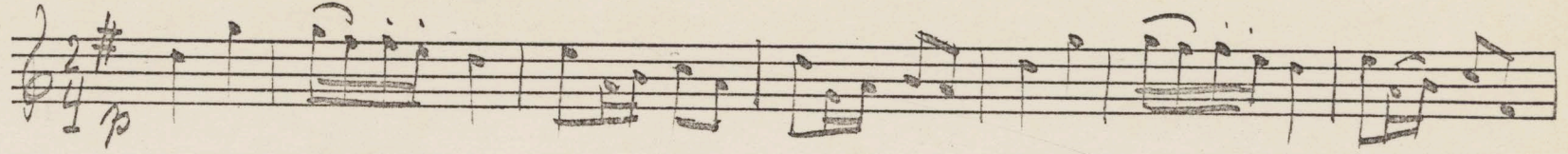
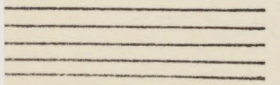
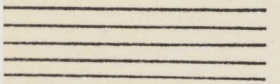
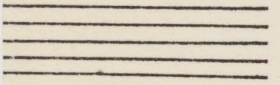
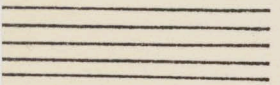
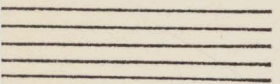
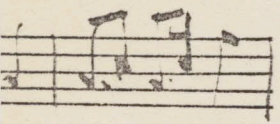
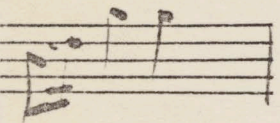
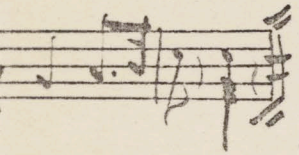

Galopp or Polka

1936-52

Three empty musical staves, each consisting of five horizontal lines, provided for additional notation or accompaniment.

Schot

(V. II)

Partial view of a handwritten musical score for "Schot". The first staff is visible, showing a treble clef, a key signature of one sharp (F#), and a common time signature (C). The rest of the score on this page is represented by several empty musical staves.

Schottisch (Swiss Polka)

1936-53

(V. II)

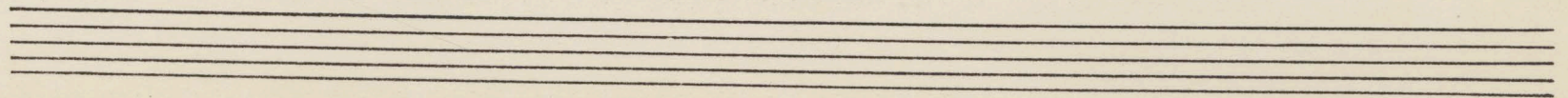
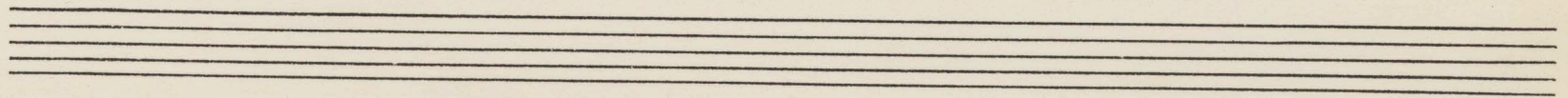
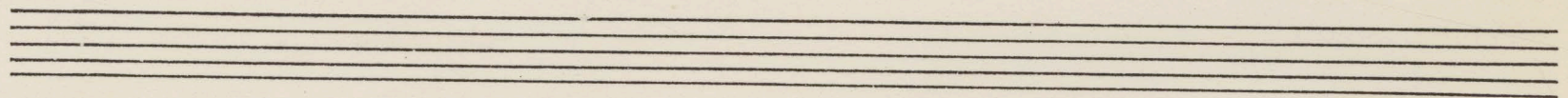
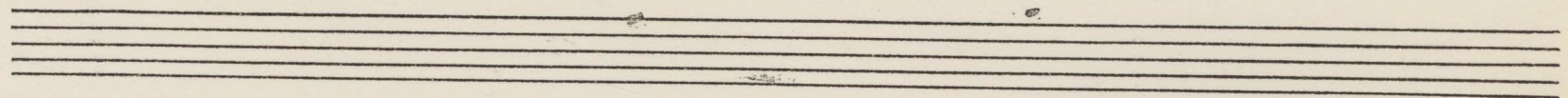
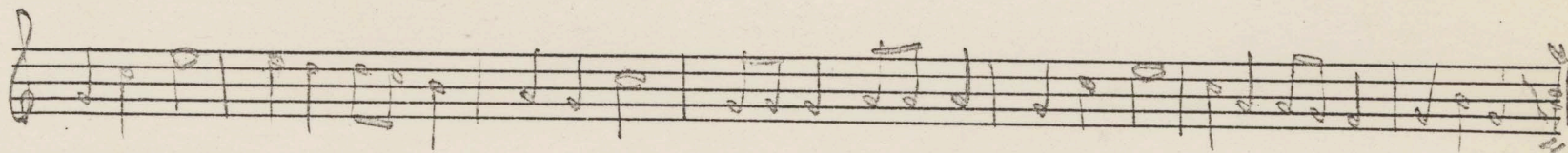
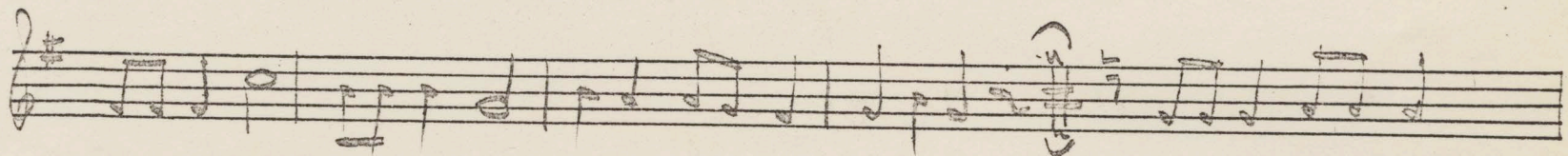
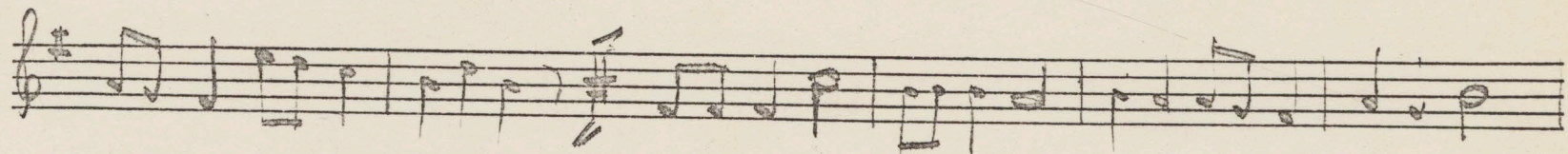
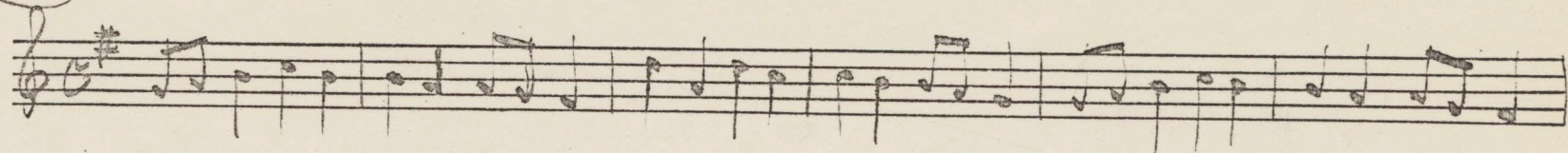

Polka (Swiss) (Schlatterbach)

1936-54

Four empty musical staves, each consisting of five horizontal lines, arranged vertically below the first four staves.

Mazurka

Mazurka 501

1936-55

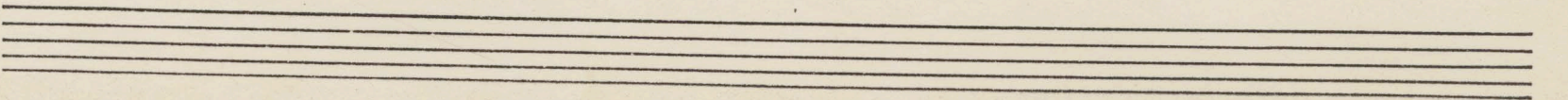
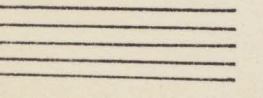
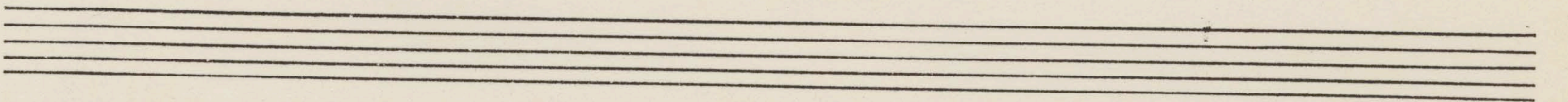
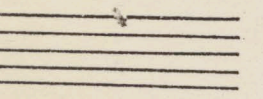
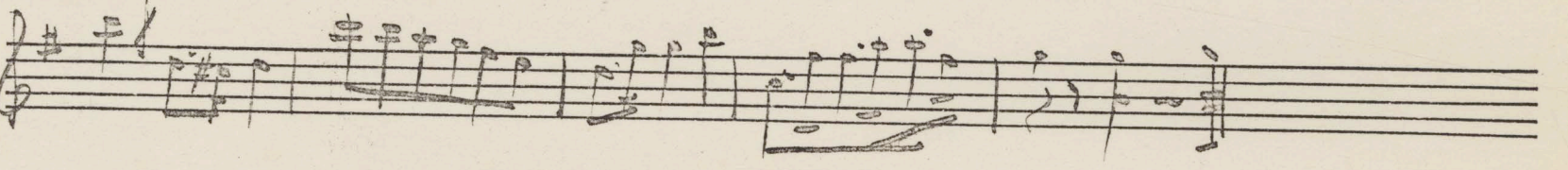
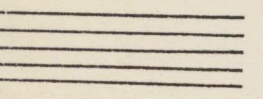
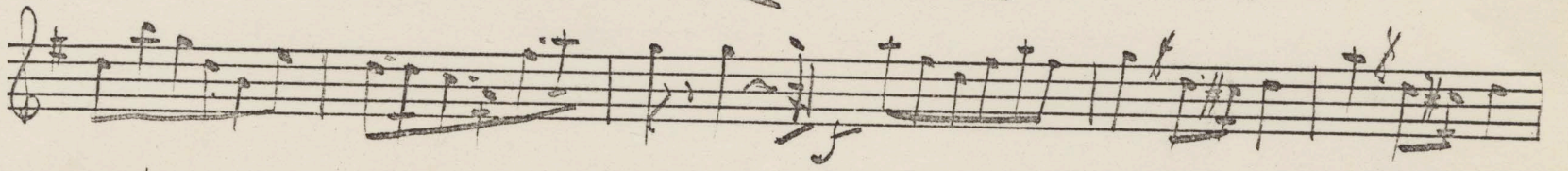
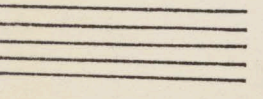
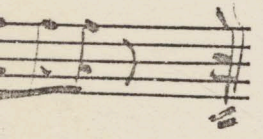
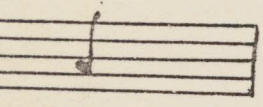
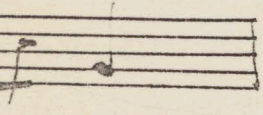
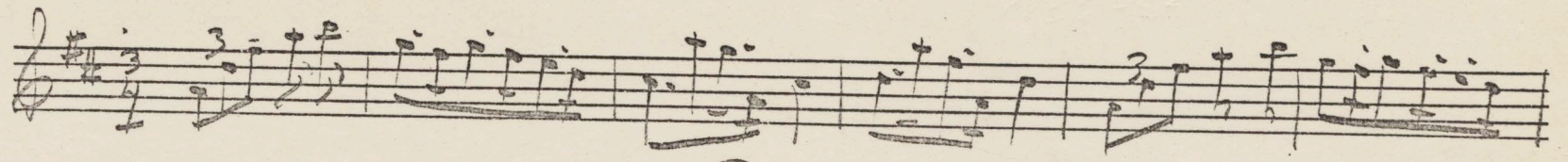

Mazurka

1936-56

Violin

Trio

1936-57

TRIO-

1936-58

Calc

I

II

III

IV

I

II

III

IV

I

II

III

IV

# Galopp

1936-59

I  $\text{G}^{\#} \frac{2}{4}$  *p*

II  $\text{G}^{\#} \frac{2}{4}$

III  $\text{G}^{\#} \frac{2}{4}$

IV  $\text{G}^{\#} \frac{2}{4}$

I  $\text{G}^{\#} \frac{2}{4}$

II  $\text{G}^{\#} \frac{2}{4}$

III  $\text{G}^{\#} \frac{2}{4}$

IV  $\text{G}^{\#} \frac{2}{4}$

1936-60

1936-61

A single staff of handwritten musical notation, likely a vocal line, featuring several measures of music with notes and rests.

A single staff of handwritten musical notation, likely a vocal line, featuring several measures of music with notes and rests.

*Trio*

# Schottisch

1936-62

Violin

Violin I and II staves, measures 1-8. The score is written in treble clef with a key signature of one sharp (F#) and a common time signature (C). The first system (measures 1-4) includes a dynamic marking of *p* (piano) and a fermata over the final note of the first staff. The second system (measures 5-8) includes a dynamic marking of *mp* (mezzo-piano) and a fermata over the final note of the first staff. The notation includes various rhythmic values, accidentals, and phrasing slurs.

Partial view of the handwritten musical score for Violin I and II, measures 1-8, showing the right side of the page. The notation is consistent with the main score, including treble clef, one sharp key signature, and common time signature.

1936-63

Partial view of musical notation on the left side of the page, showing the right-hand ends of several staves. The notation includes notes, rests, and bar lines, continuing from the previous page.

Main musical score consisting of four systems of staves, labeled I, II, III, and IV. Each system contains four staves. The notation is handwritten and includes notes, rests, bar lines, and dynamic markings such as *p*. The key signature is one sharp (F#) and the time signature is 6/8. The score is divided into measures by vertical bar lines, with some measures containing repeat signs. The notation is dense and detailed, typical of a musical manuscript.

1936-64

Polka

Trio

I  
II  
III  
IV  
I  
II  
III  
IV

Violin

I  
II  
III  
IV

Polka.

1936-65

Violin

1936-66

Trio

Partial view of a second page of handwritten musical notation, showing the right-hand side of the first system and the beginning of the second system. It features four staves with treble clefs and a key signature of one sharp (F#).

1936-67

Four empty musical staves on the right side of the page, arranged vertically.

Polka No 500

1936-68

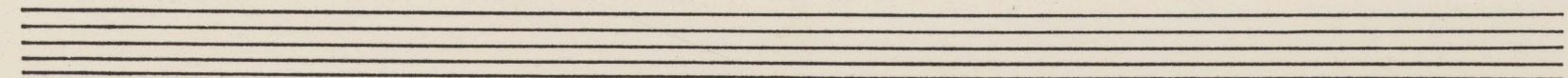
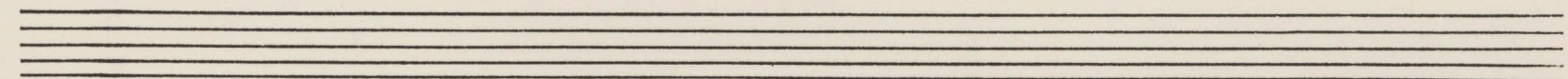
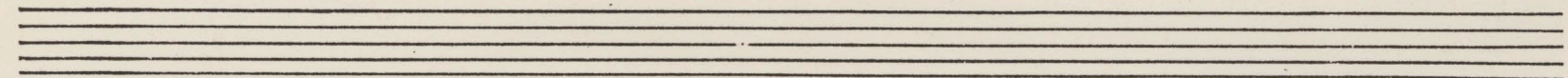
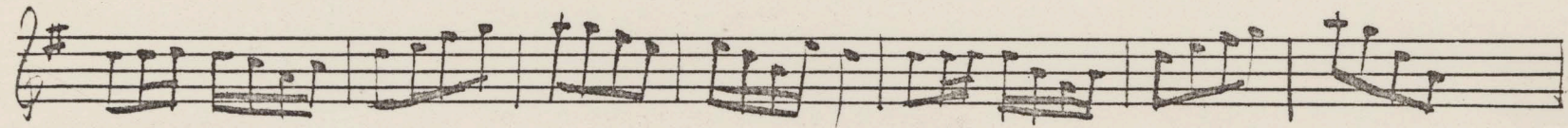
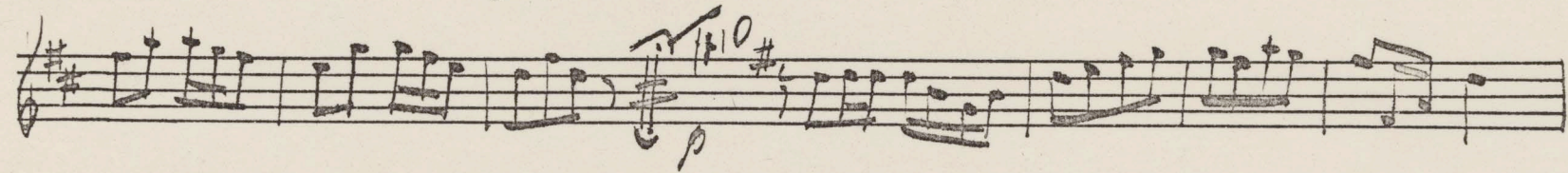
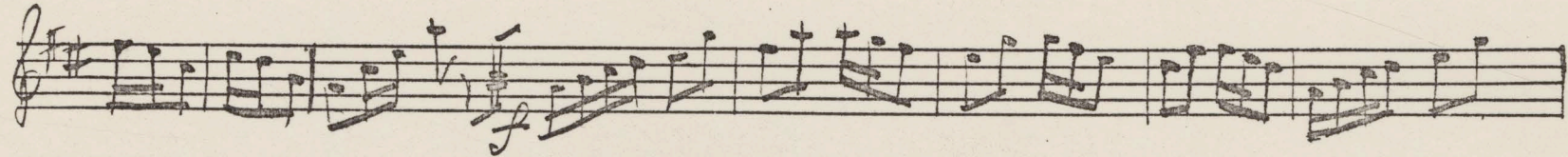
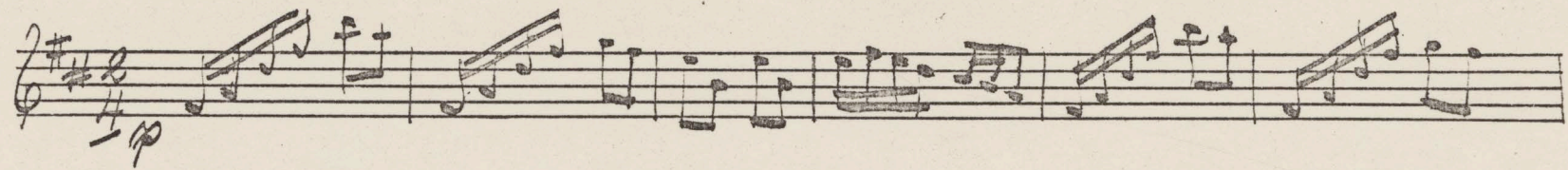

Galopp

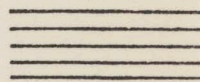
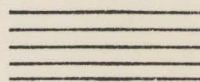
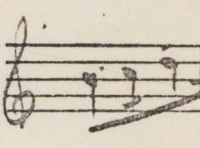
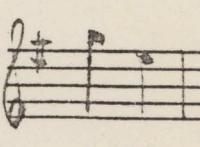
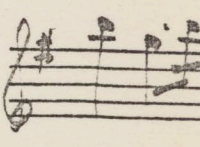
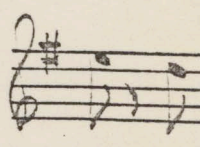
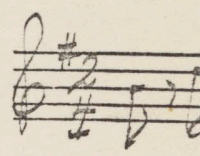

Galopp

1936-69

Four empty musical staves at the bottom of the page.

Schottisch No 500

1936-70

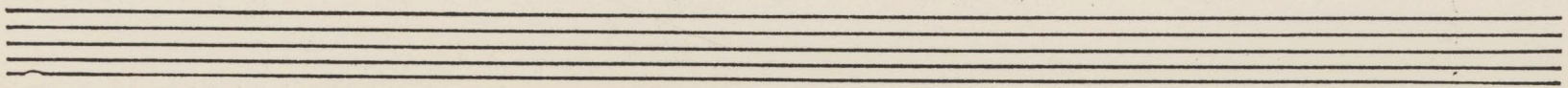
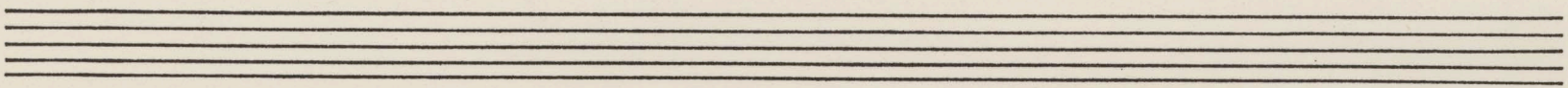
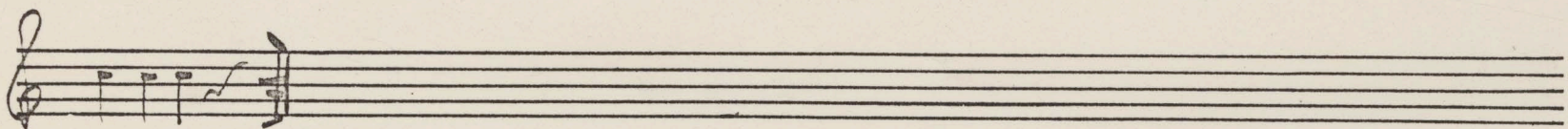
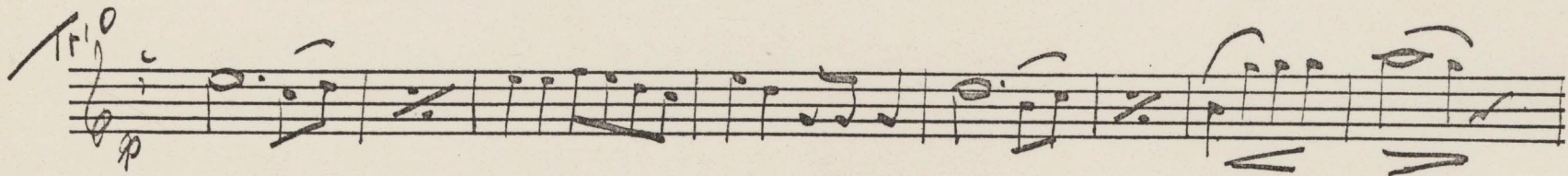
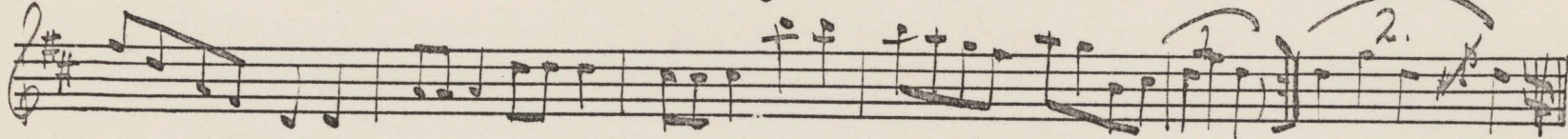
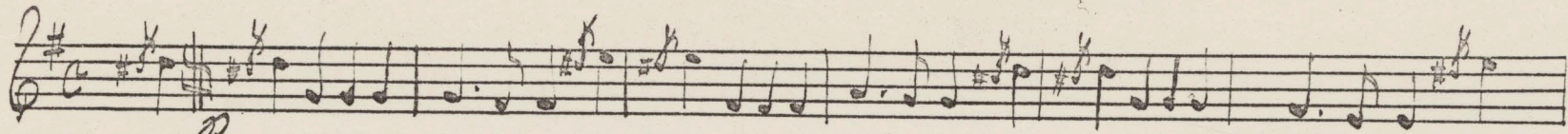

Schott

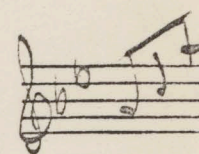
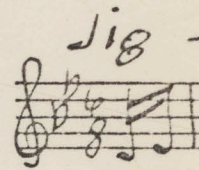
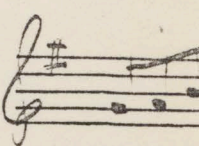
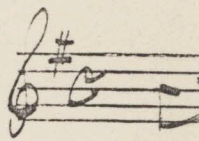

Schottisch No 501

1936-71

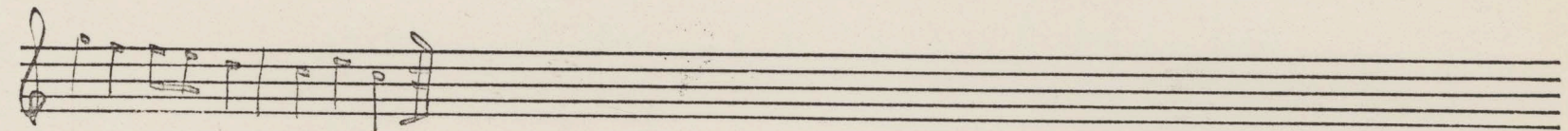
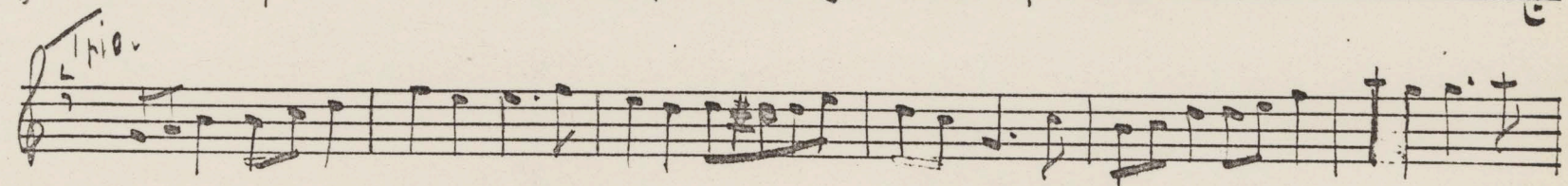
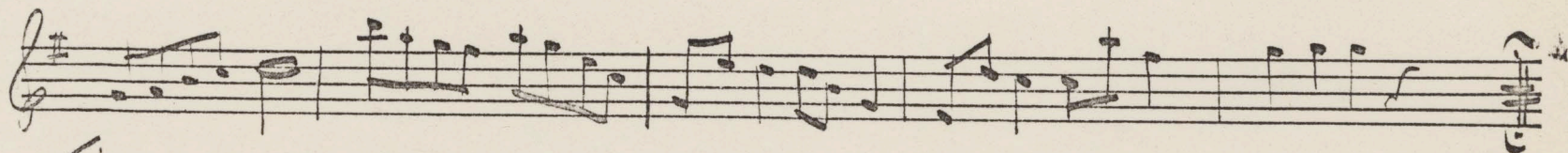
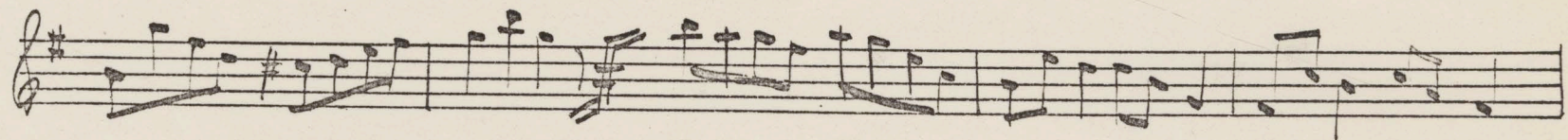
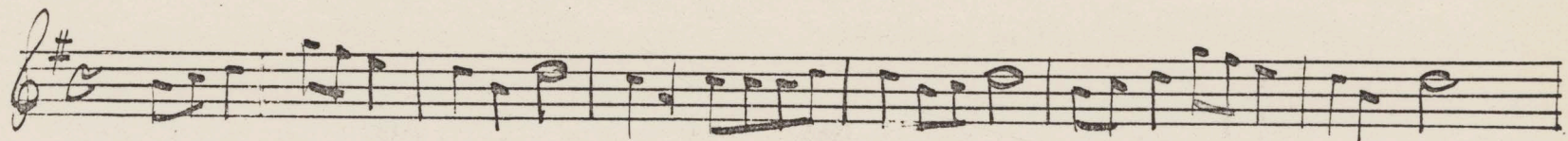
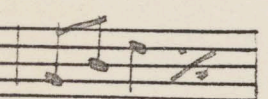
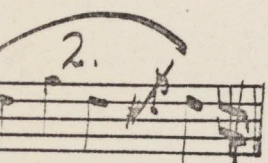
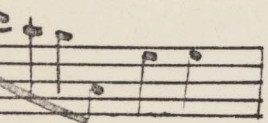
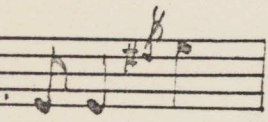

Jig - O.R.'61

Mazurka

1936-72

Mazurka

Mazurka

1936-73

Two empty musical staves.

Schottische

Two empty musical staves.

Schottische

1936-74

Four empty musical staves, each consisting of five horizontal lines, arranged vertically.

Galopp

Empty musical staves, sixth staff.

Empty musical staves, seventh staff.

Empty musical staves, eighth staff.

Galopp

1936-75

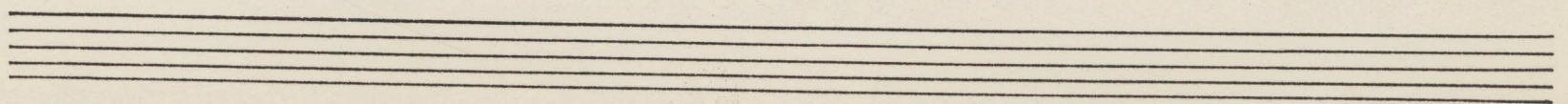
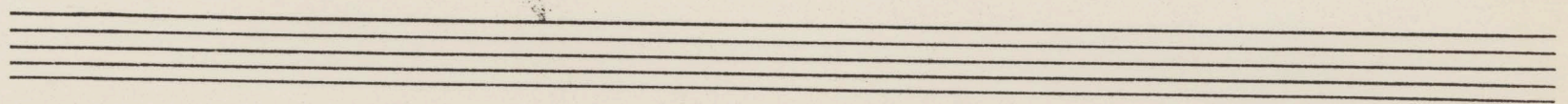
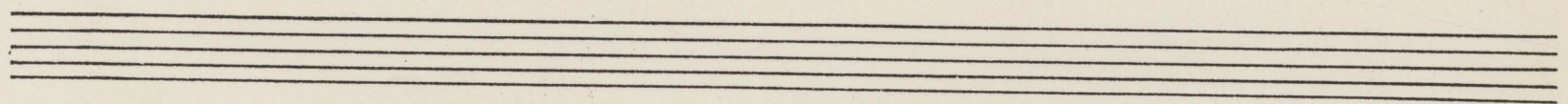
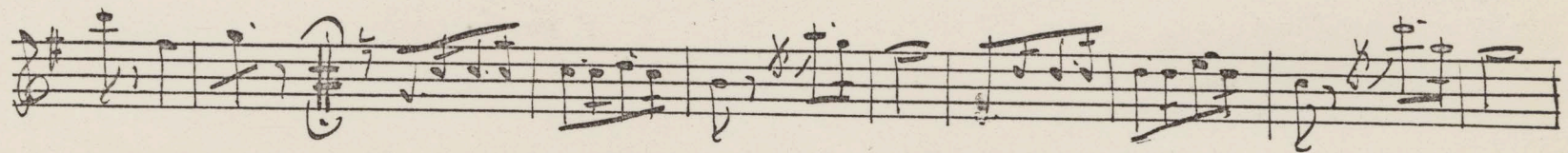
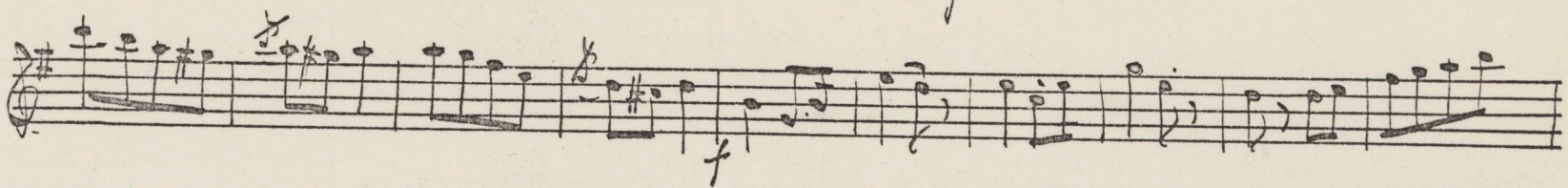
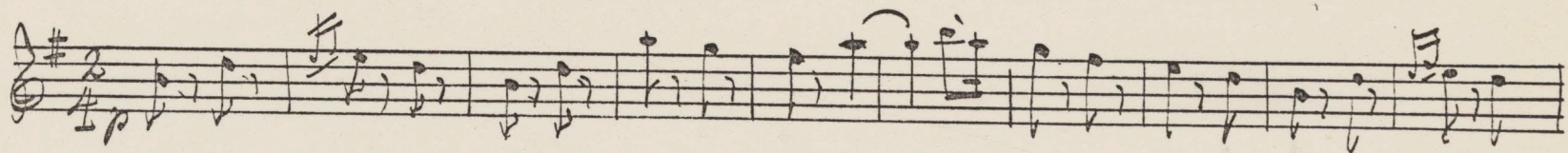
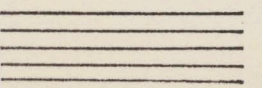
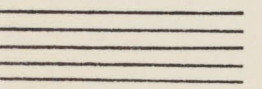
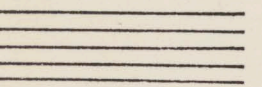
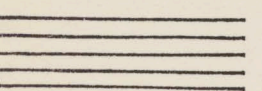
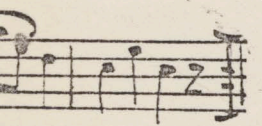
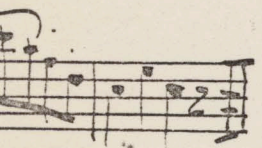
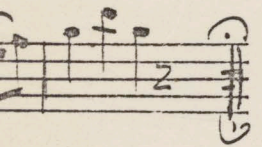
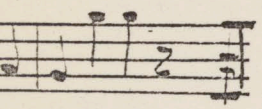

Schottische

1936-76

Waltz

Partial view of a handwritten musical score for a Waltz, showing the right edge of the page with musical notation on several staves.

Waltz

1936-77

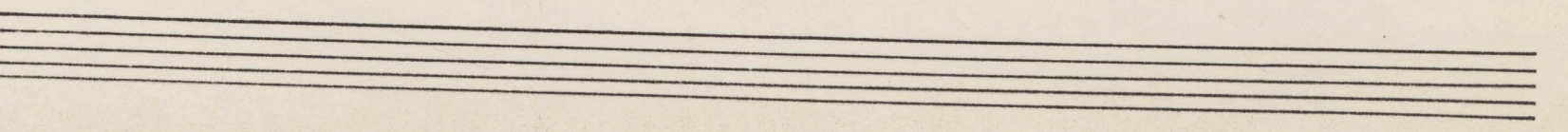
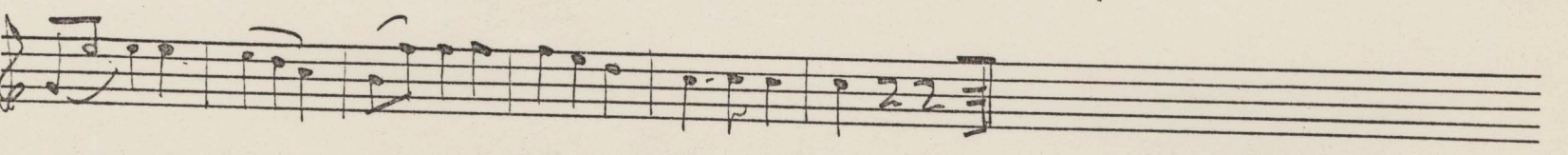
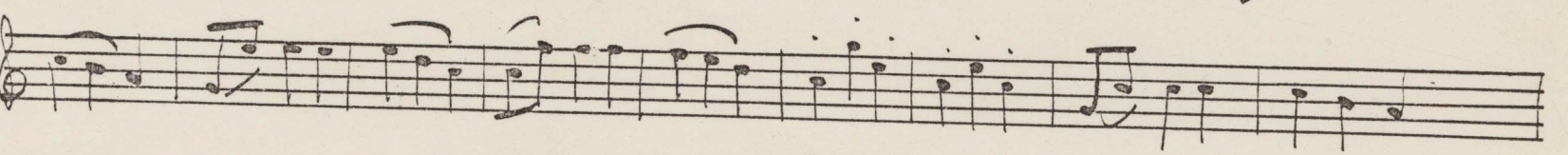
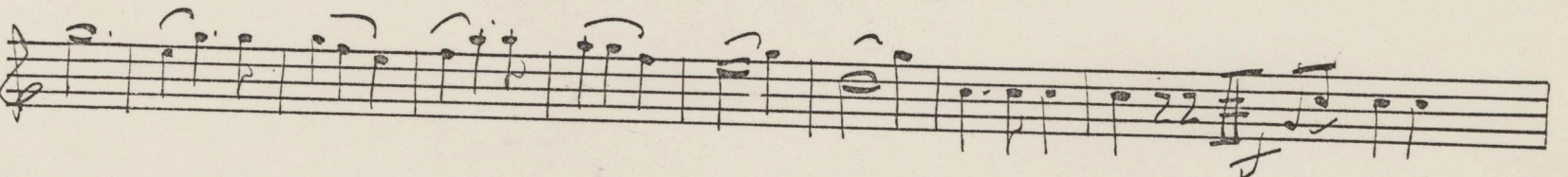
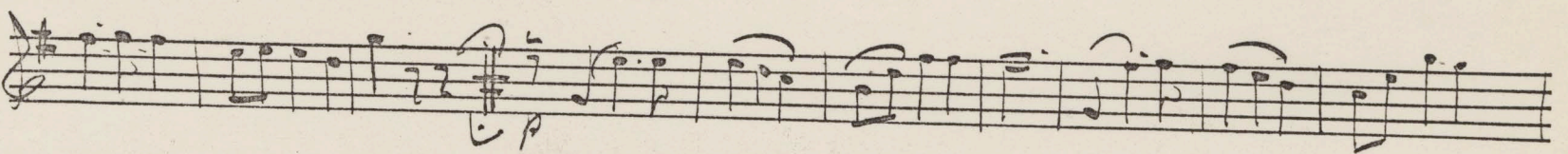
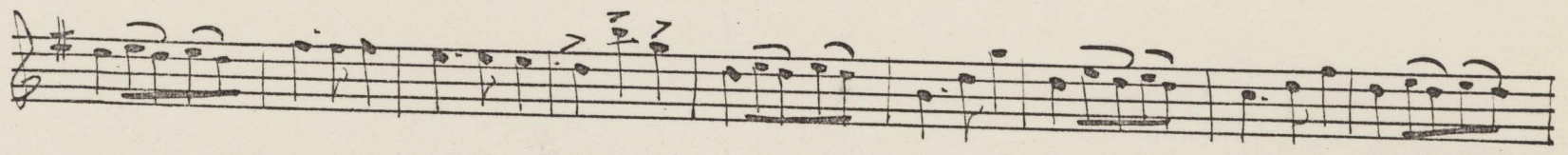
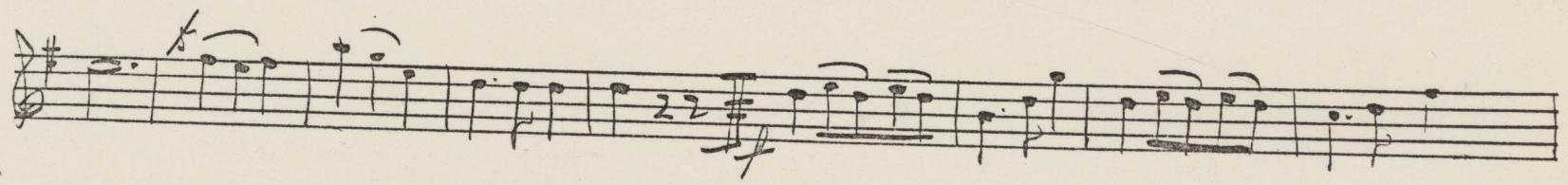
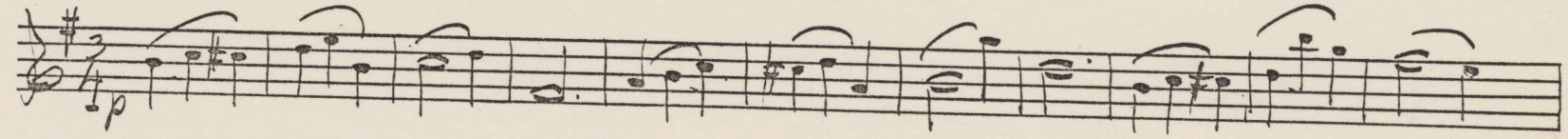
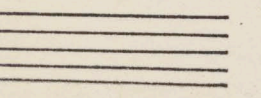
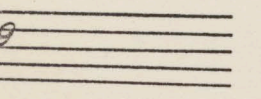
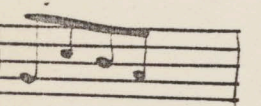
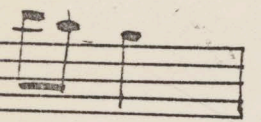
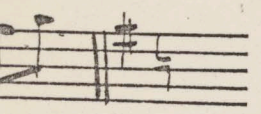
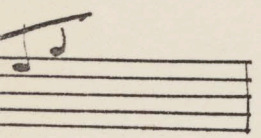
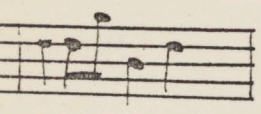

Polka

1936-78

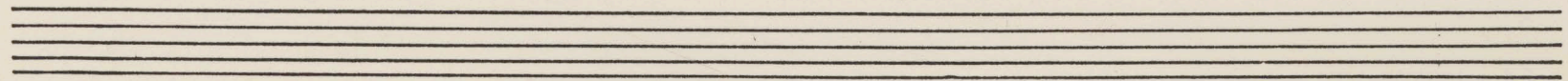
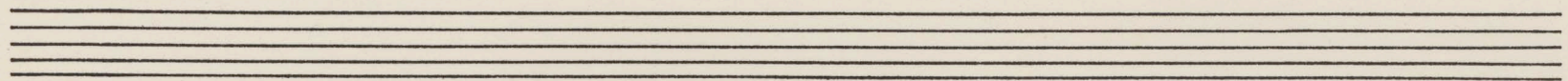
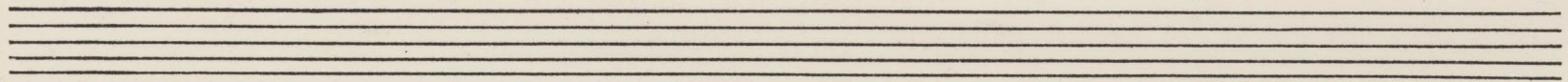
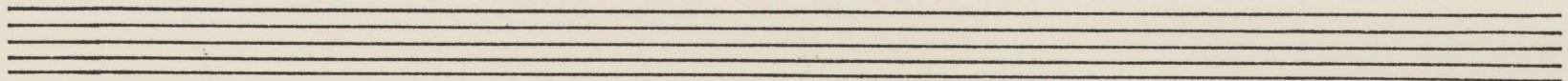
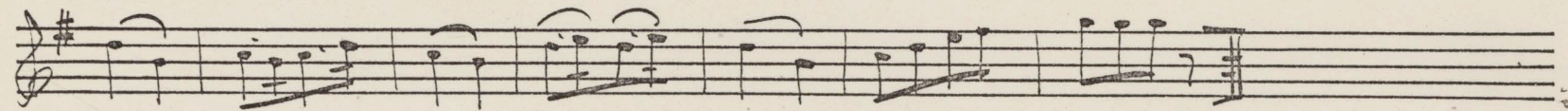
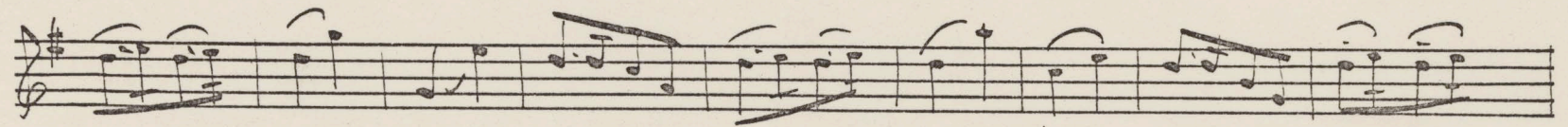
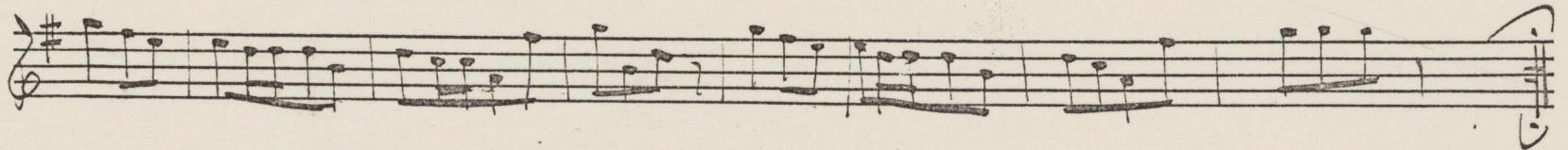
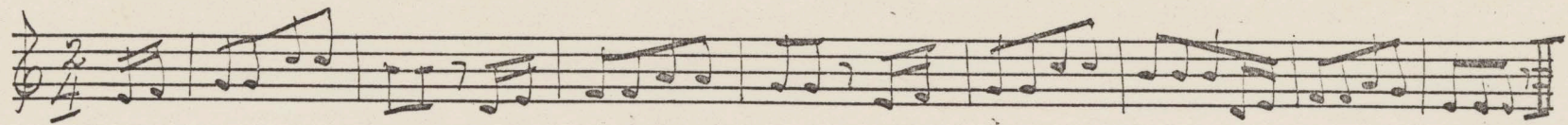

Polka

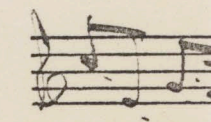
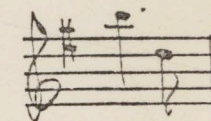
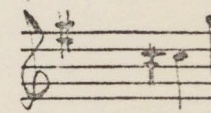
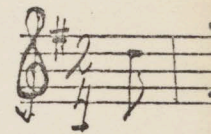

Polka

1936-79

Polka

1936-80

Mazurka

Mazurka

1936-81

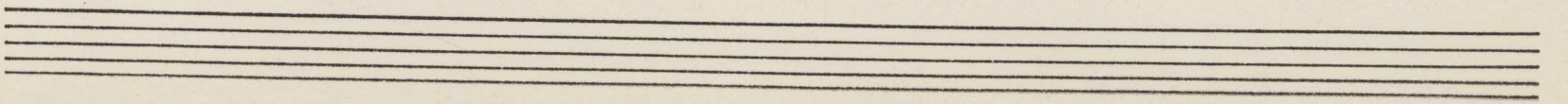
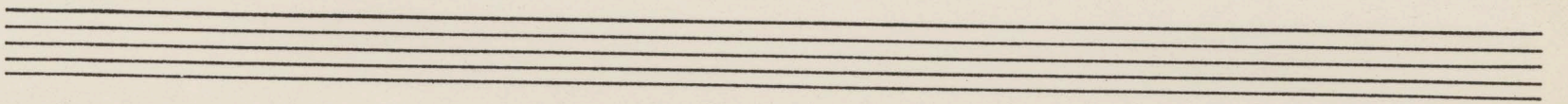
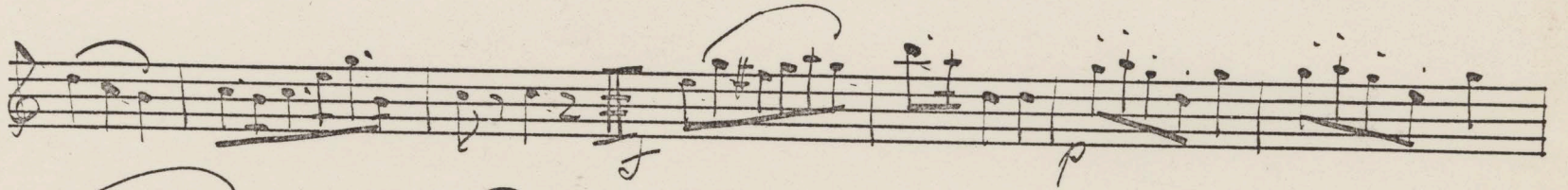
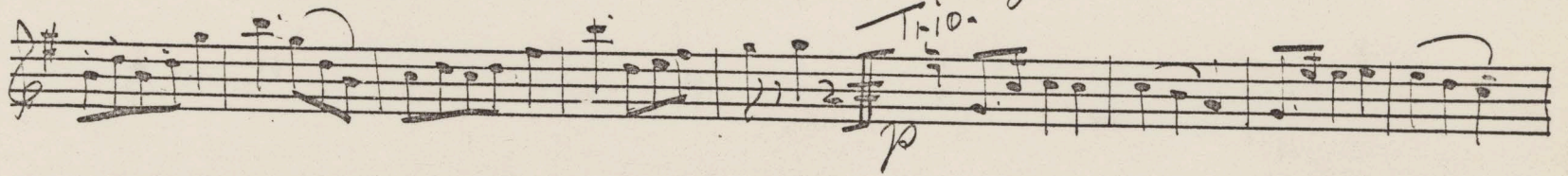
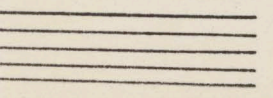
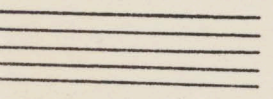
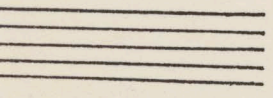
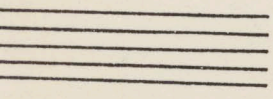
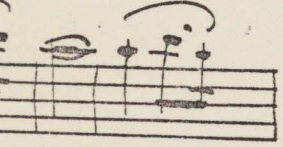
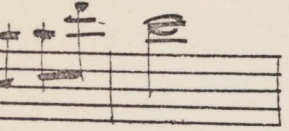
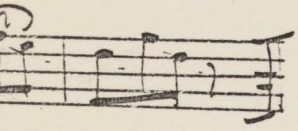

Mazurka

Same as p. 81

1936-82

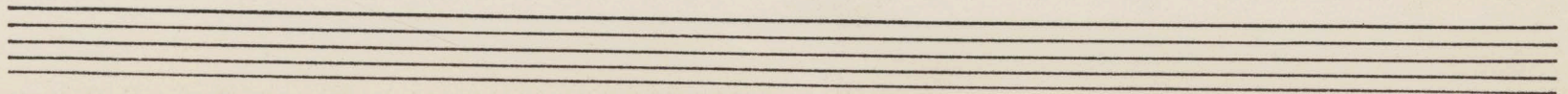
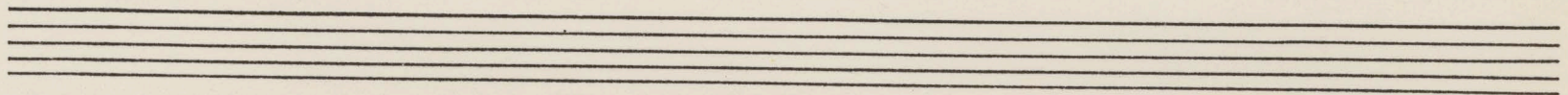
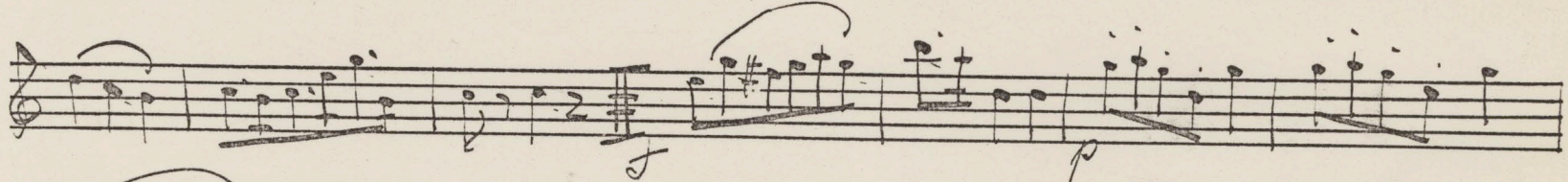
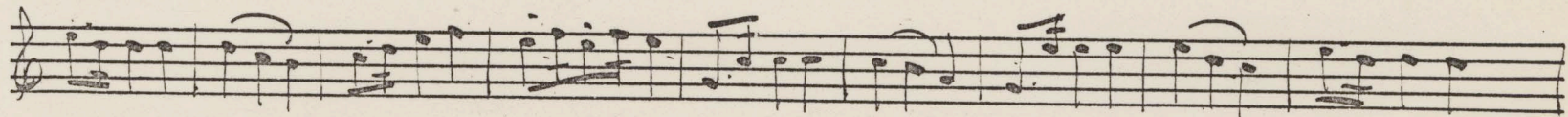
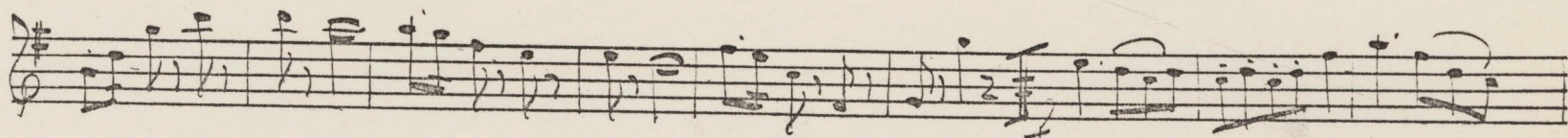
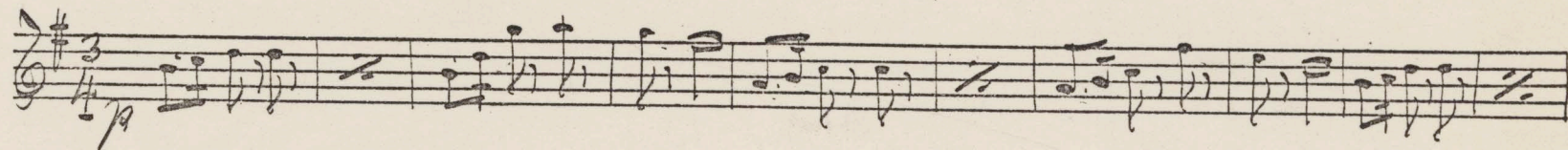
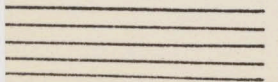
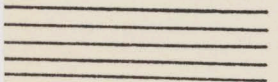
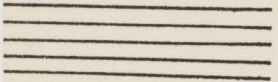
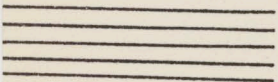
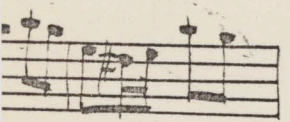
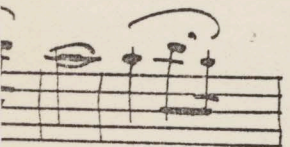
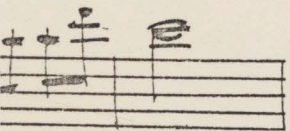
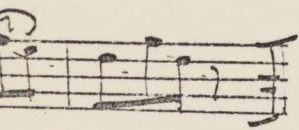

Ländler

1936-83

Galopp

Waltz.

Galopp

1936-84

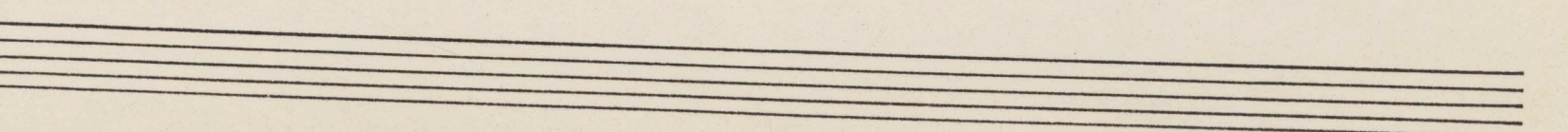
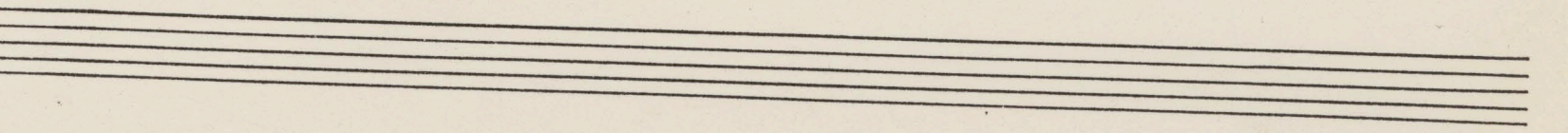
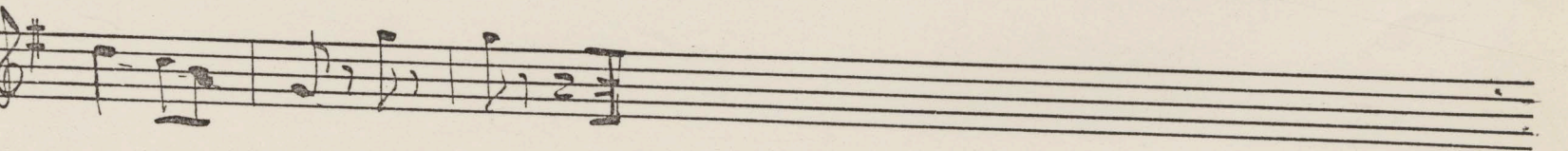
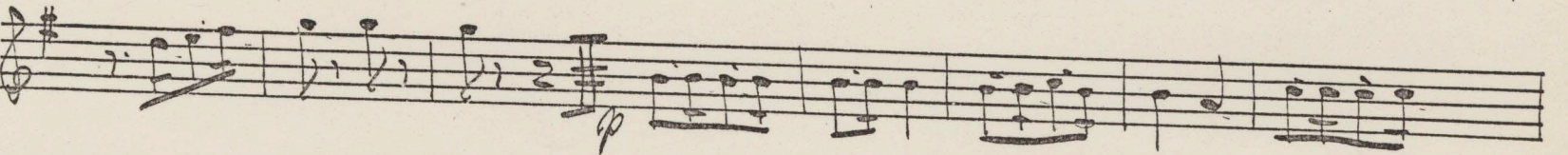
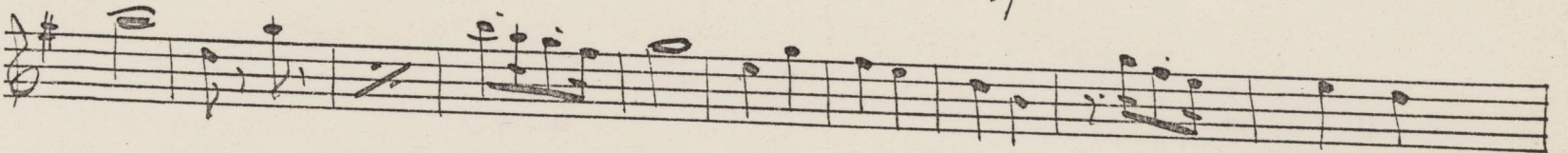
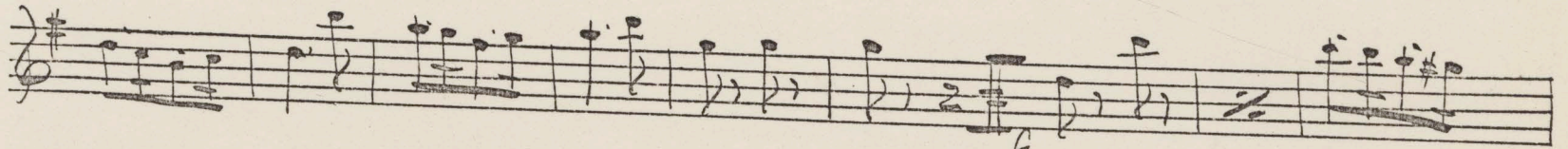
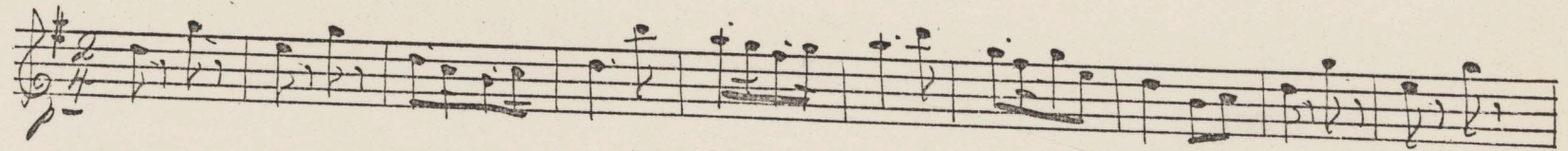
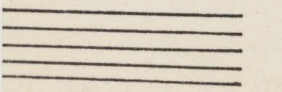
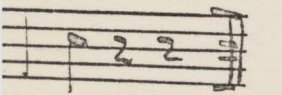
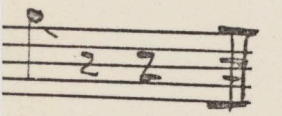
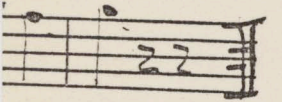
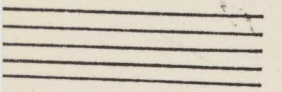
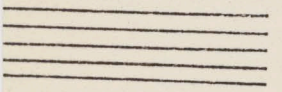
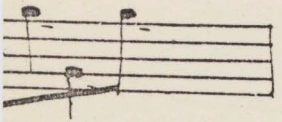

Waltz

1936-85

Bändl

Empty musical staff 6.

Empty musical staff 7.

Empty musical staff 8.

Empty musical staff 13.

Empty musical staff 14.

Empty musical staff 15.

Empty musical staff 16.

Tändler-

1936-86

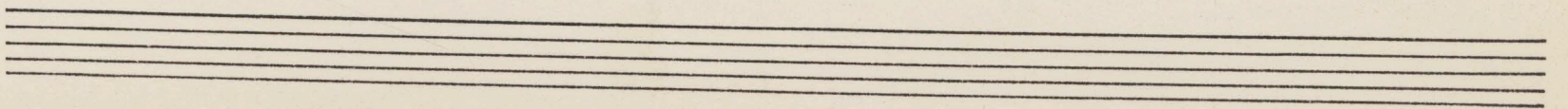
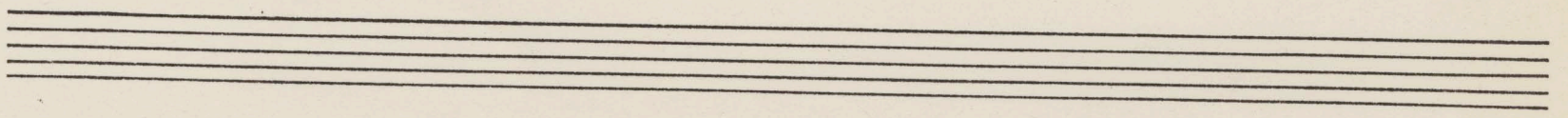
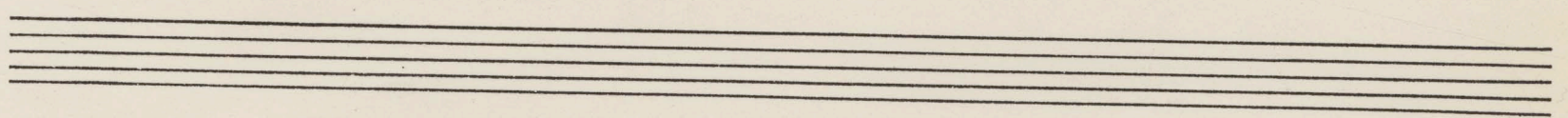
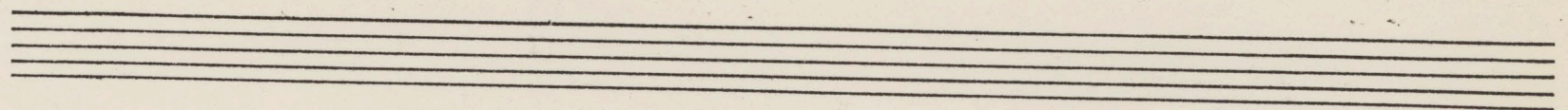
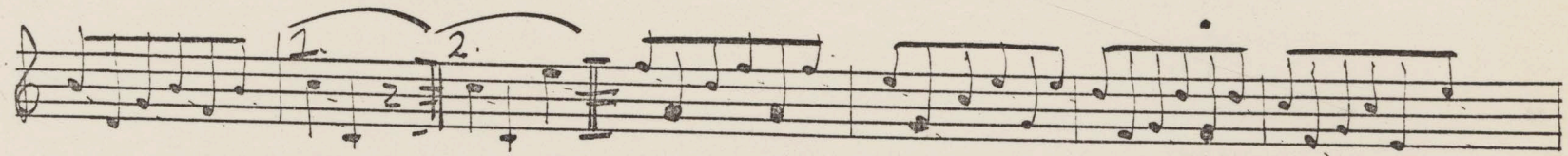
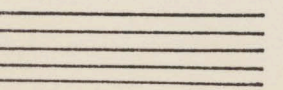
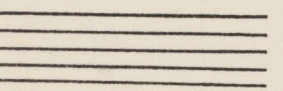
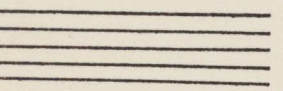
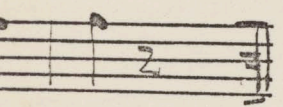
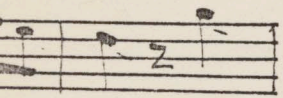
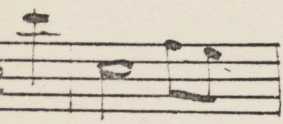
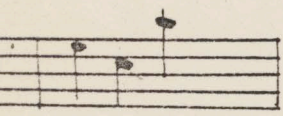

Ländler

1936-87

Four empty musical staves, each consisting of five horizontal lines, arranged vertically. These staves are currently blank and do not contain any musical notation.

Ländler

Partial handwritten musical notation on a single staff in treble clef, 3/4 time, and the key of D major. It shows the beginning of a melodic phrase with a dynamic marking of *p*.

Partial handwritten musical notation on a single staff in treble clef, 3/4 time, and the key of D major. It shows a continuation of the melodic phrase.

Partial handwritten musical notation on a single staff in treble clef, 3/4 time, and the key of D major. It shows a continuation of the melodic phrase.

Partial handwritten musical notation on a single staff in treble clef, 3/4 time, and the key of D major. It shows a continuation of the melodic phrase.

Partial handwritten musical notation on a single staff in treble clef, 3/4 time, and the key of D major. It shows a continuation of the melodic phrase.

One empty musical staff consisting of five horizontal lines.

One empty musical staff consisting of five horizontal lines.

One empty musical staff consisting of five horizontal lines.

One empty musical staff consisting of five horizontal lines.

Ländler

1936-88

Four empty musical staves at the bottom of the page.

Tändler

1936-89

Three empty musical staves.

Tändler

Three empty musical staves.

Schott

Three empty musical staves.

Three empty musical staves.

Three empty musical staves.

Schottische

1936-90

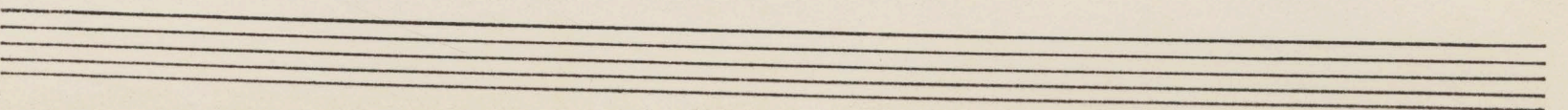
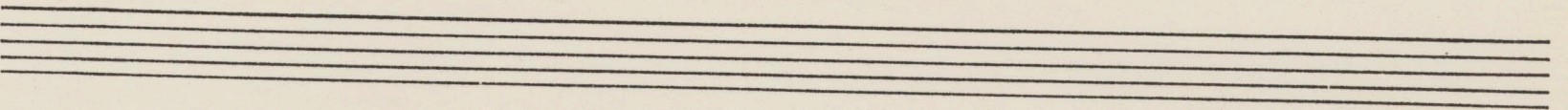
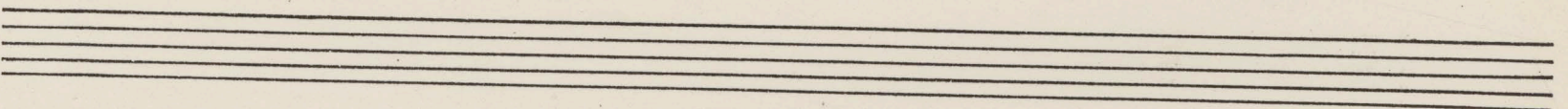
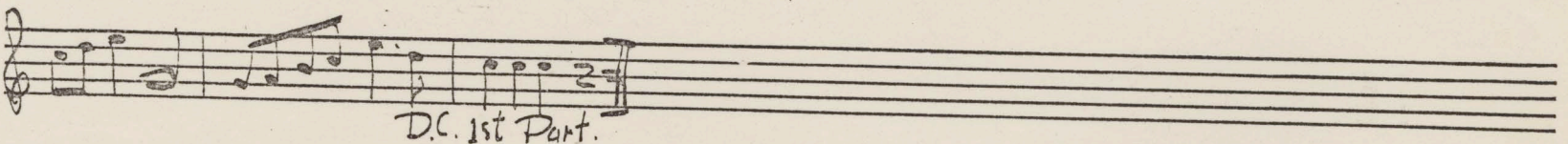
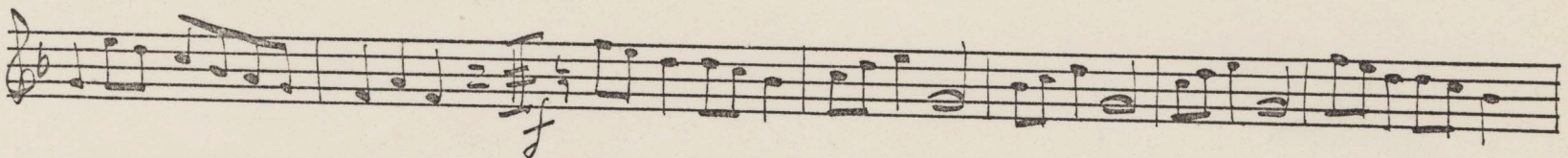
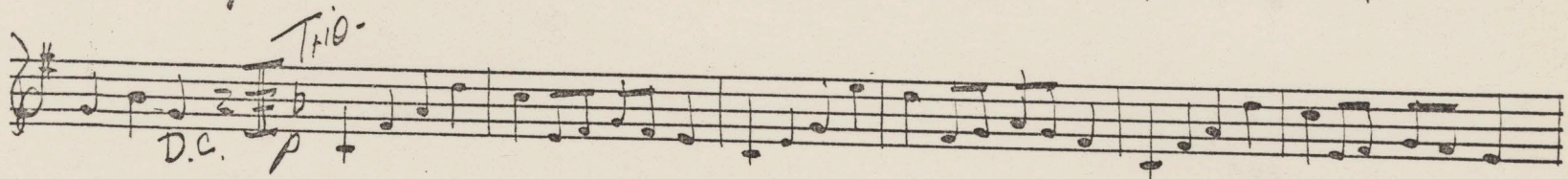
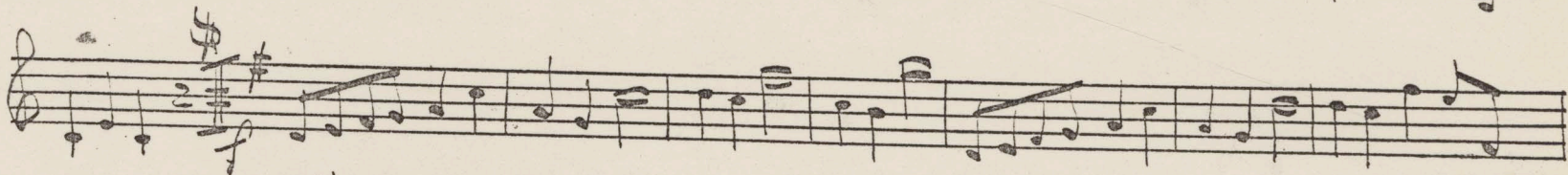
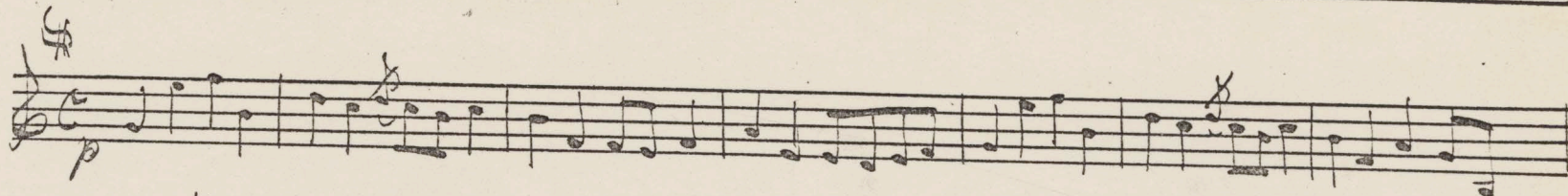
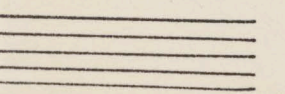
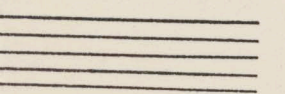
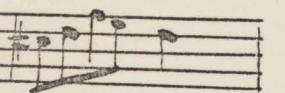
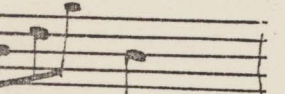
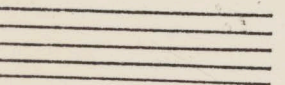
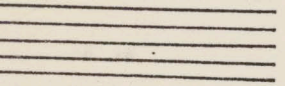
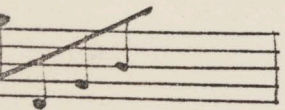
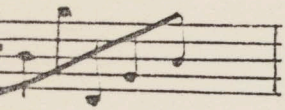

Schottische

Sonne op. 74

1936-91

Empty musical staff.

Empty musical staff.

Empty musical staff.

Empty musical staff.

Galopp

Empty musical staff.

Galopp

1936-92

Partial view of musical notation on the left side of the page, showing the right ends of several staves.

Empty musical staves at the bottom of the page.

Polka

1936-93

A blank musical staff.

A blank musical staff.

A blank musical staff.

No 1

A blank musical staff.

A blank musical staff.

No 1

Waltz

1936-94

Otto Pflüschbacher

1888-1966

Viol.

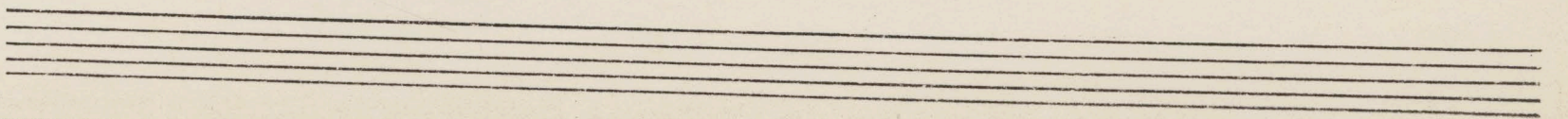
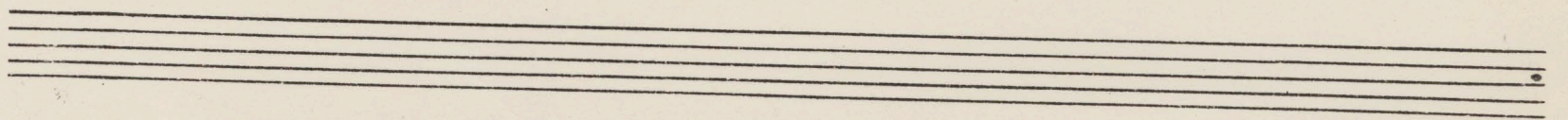
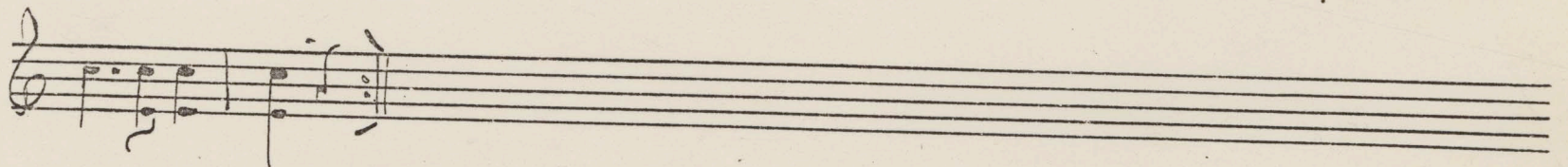
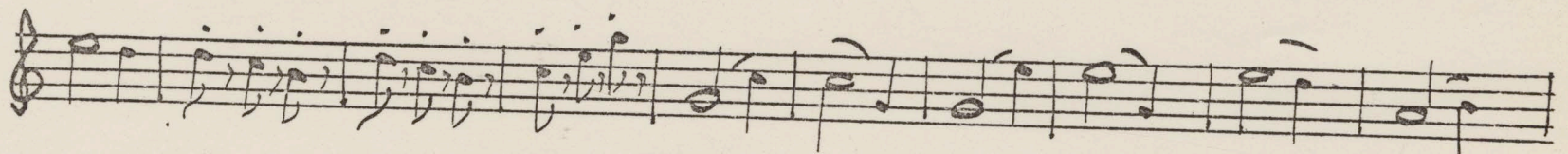
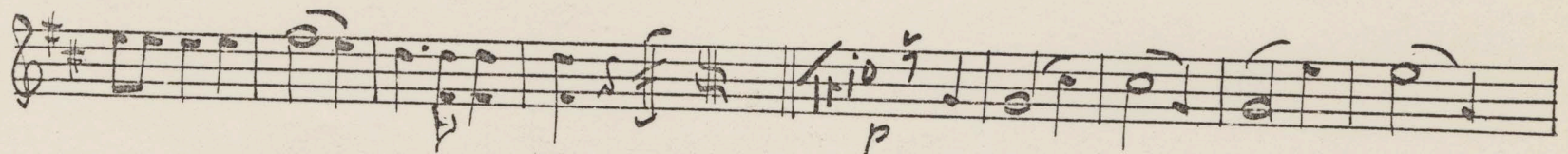
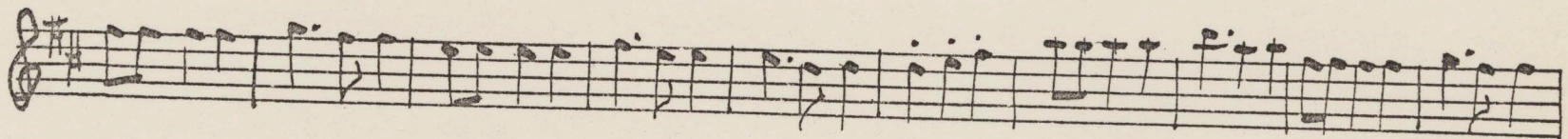
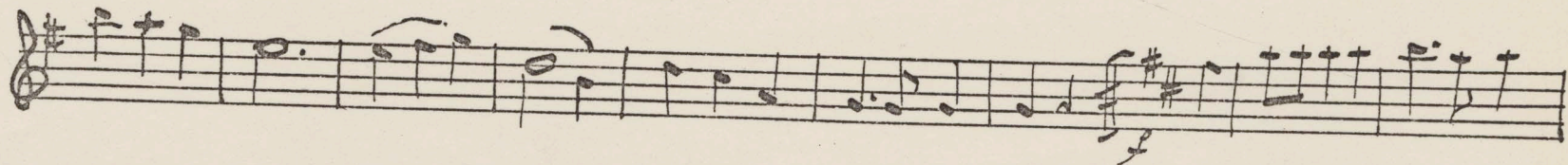
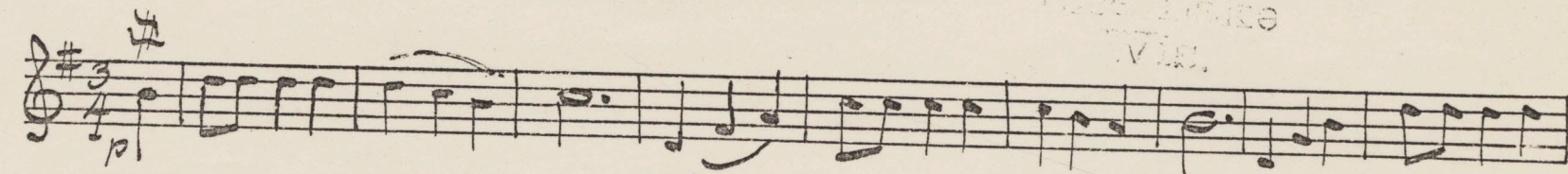
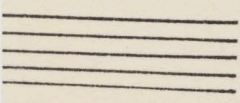
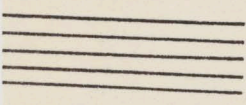
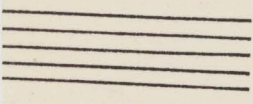
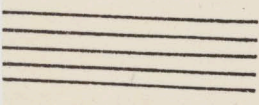
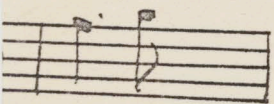
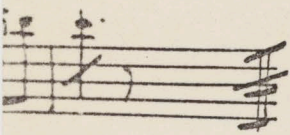

No 2. Waltz

1936-95

Three empty musical staves, each consisting of five horizontal lines, located at the bottom of the page.

No 3 W

Partial view of a handwritten musical score for 'No 3 W' on the right-hand page. It shows the beginning of a piece in treble clef with a key signature of one sharp (F#) and a 3/4 time signature. The notation includes a piano (*p*) dynamic marking and some initial notes and rests.

Three empty musical staves, each consisting of five horizontal lines, located at the bottom of the right-hand page.

No 3 Waltz

1936-96

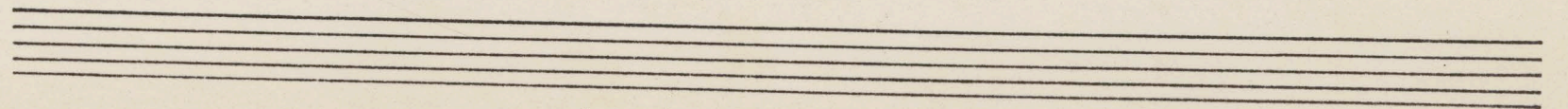
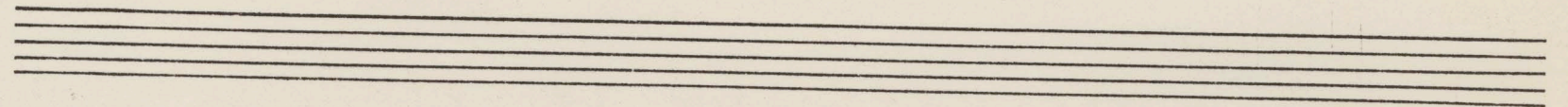
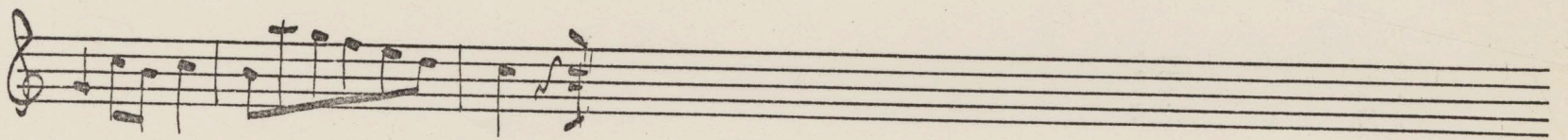
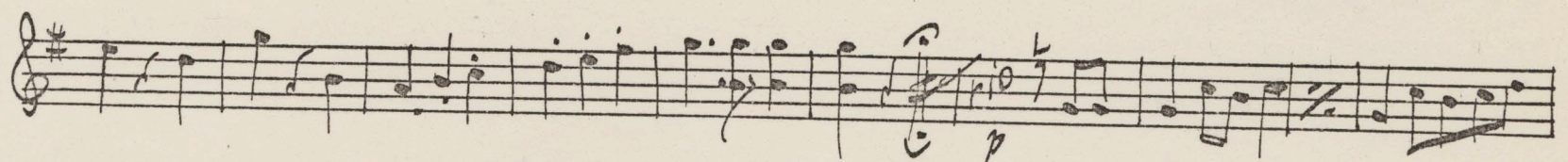
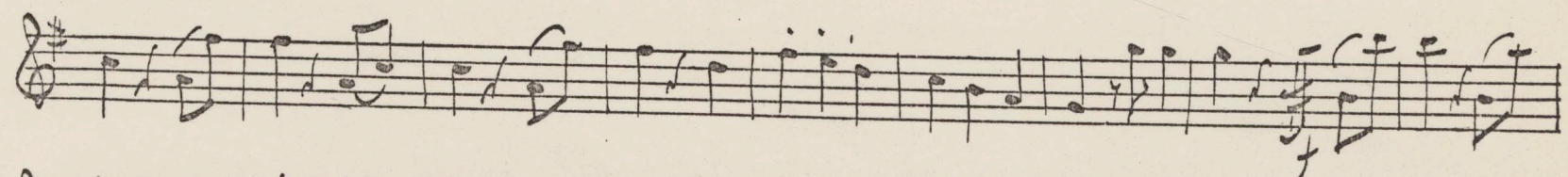
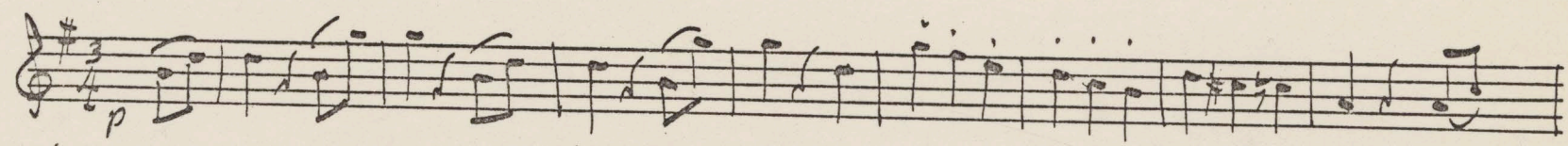
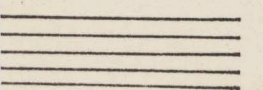
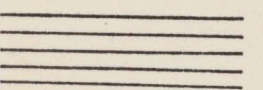
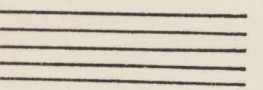
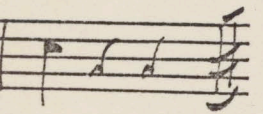
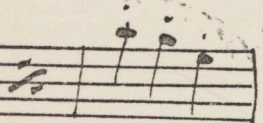
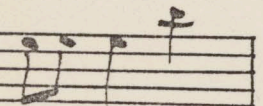
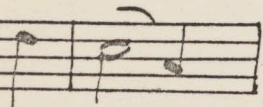
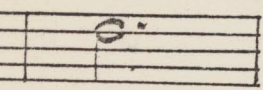

No. 4 Waltz

1936-97

No. 5 Pol

An empty musical staff for 'No. 5 Pol'.

An empty musical staff for 'No. 5 Pol'.

An empty musical staff for 'No. 5 Pol'.

No. 5 Polka. (Swiss Schottisch)

1936-98

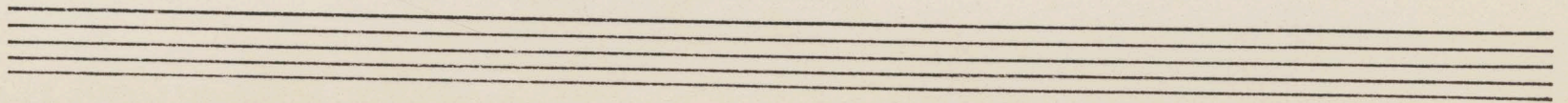
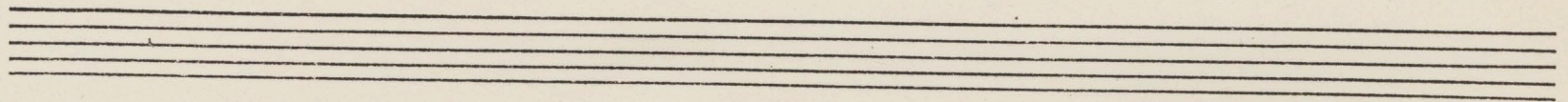
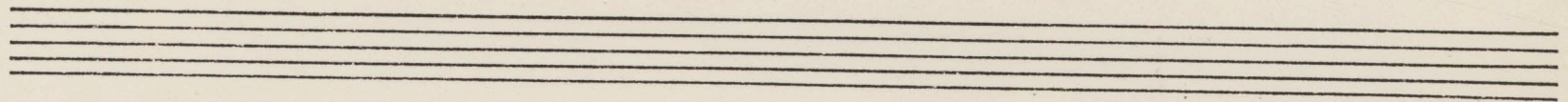
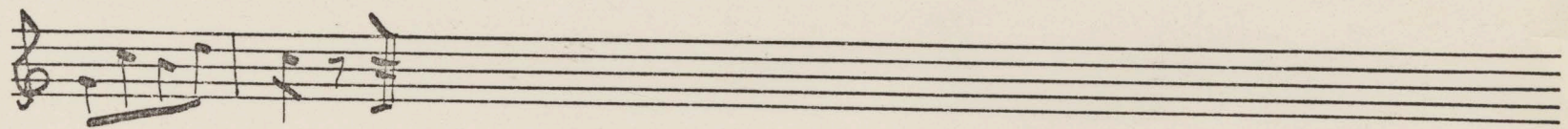
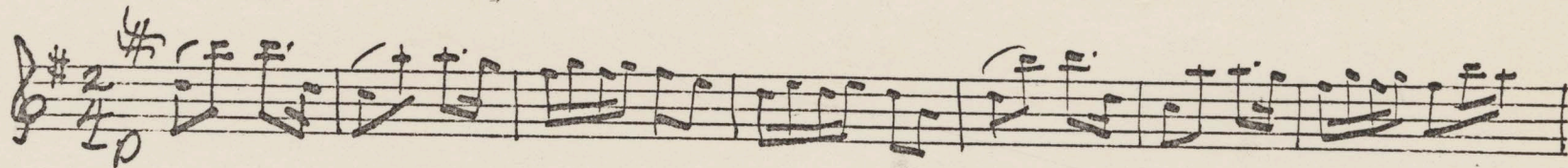
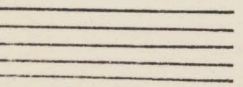
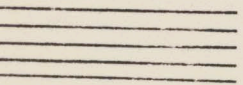
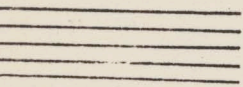
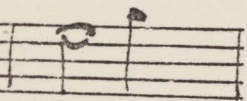
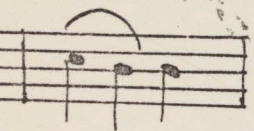
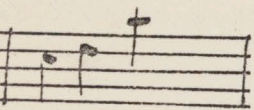
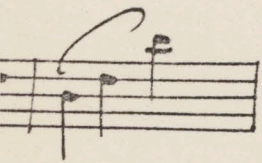
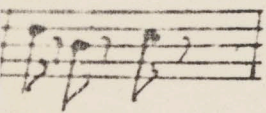

No 6 Polka (Swiss-Schottisch)

1936-99

Two empty musical staves at the bottom of the page.

No 7

Partial view of handwritten musical notation for No 7 on the adjacent page.

Two empty musical staves at the bottom of the adjacent page.

No 7 Polka

(Swiss-Schottisch)

1936-100

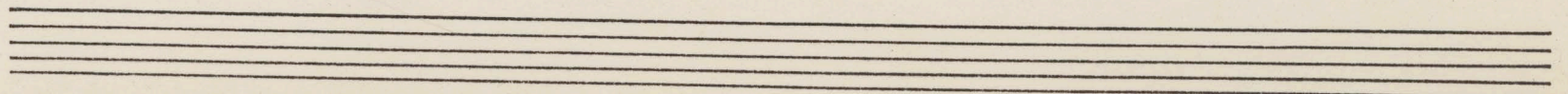
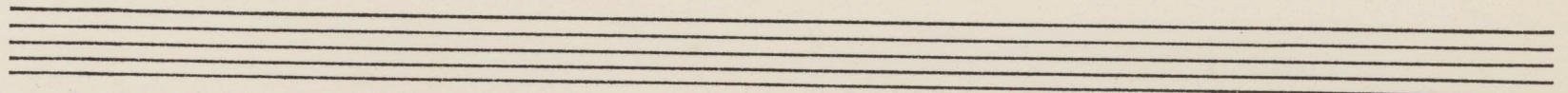
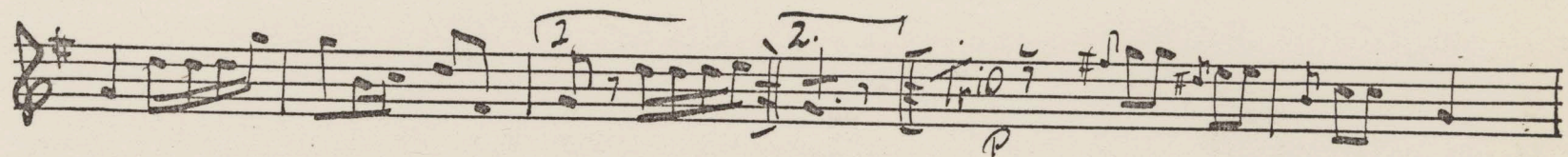
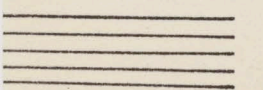
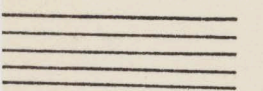
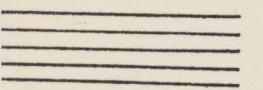
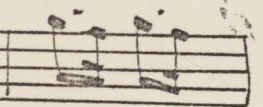
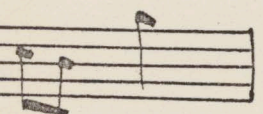
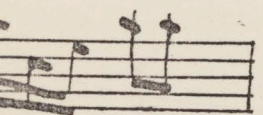
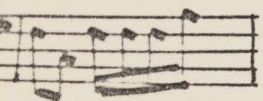

No 8 Polka

(Swiss-Schottisch)

1936-101

Four empty musical staves, each consisting of five horizontal lines, arranged vertically. They are intended for additional musical notation.

No 9

No 9 Mazurka

1936-102

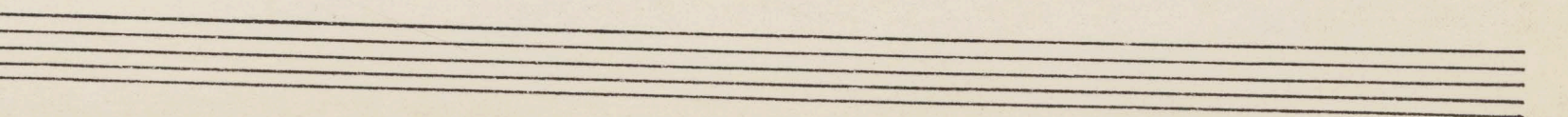
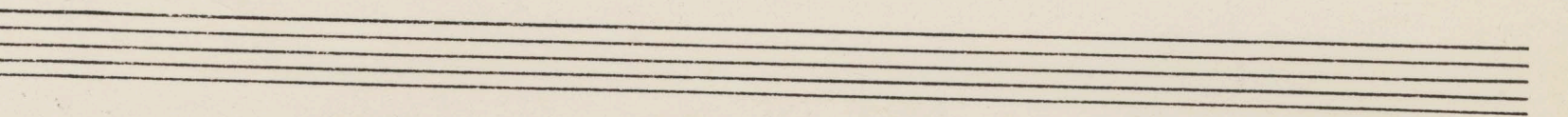
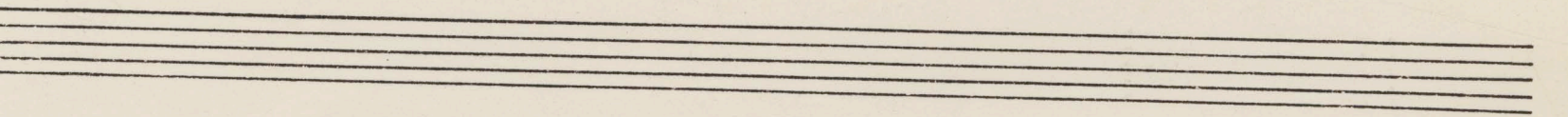
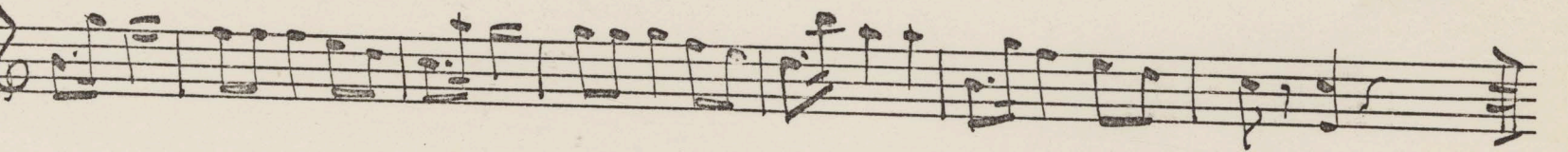
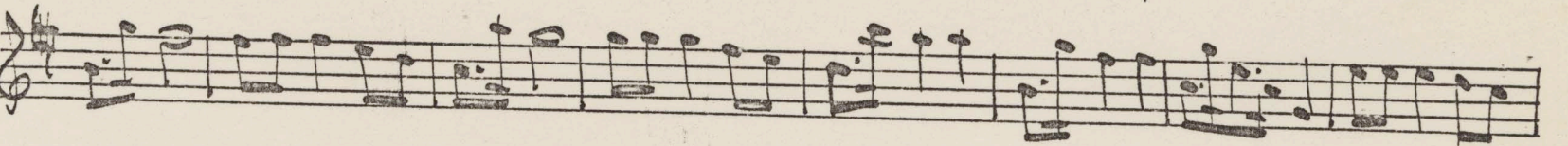
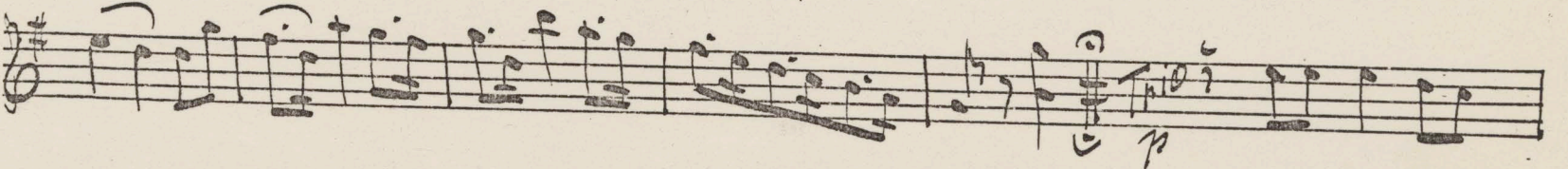
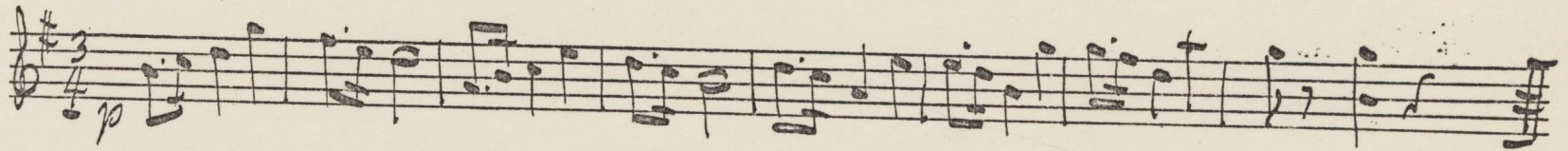
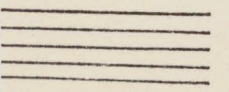
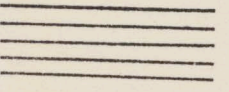
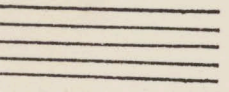
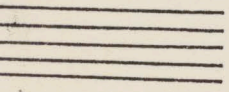
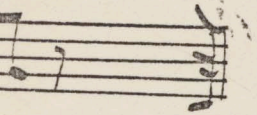
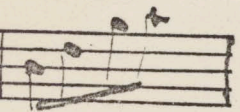
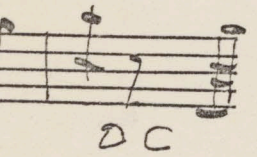
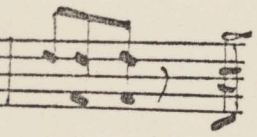

No. 10 Muzurka

1936-103

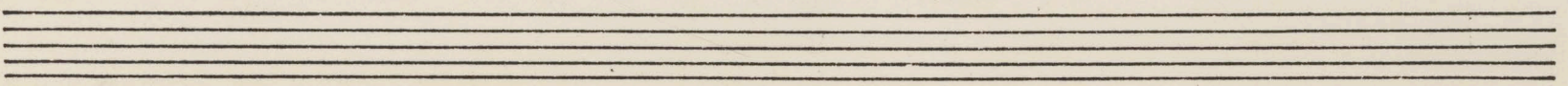

No. 11 M

Partial view of a handwritten musical score for No. 11 M. The score is written on several staves in treble clef with a key signature of one sharp (F#). The notation is partially visible on the right edge of the page.

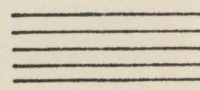

No 11 Mazurka

1936-104

Partial view of musical notation on the left page of the manuscript, showing the right-hand side of several staves.

Main musical score for 'No 11 Mazurka' on the right page. The score is written in treble clef with a key signature of one sharp (F#) and a 3/4 time signature. It consists of eight staves of music. The first staff begins with a piano (*p*) dynamic marking. The second staff contains two first endings, marked with '1.' and '2.'. The fifth staff includes a *p* dynamic marking. The sixth staff contains two second endings, marked with '2.' and '2.'. The score concludes with two empty staves at the bottom of the page.

No 12 Muzurka

1936-105

No 13

No 13 Galopp

1936-106

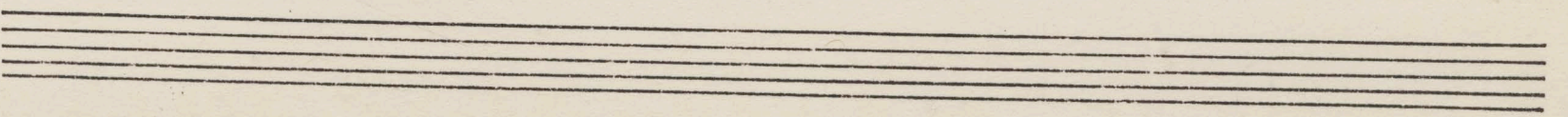
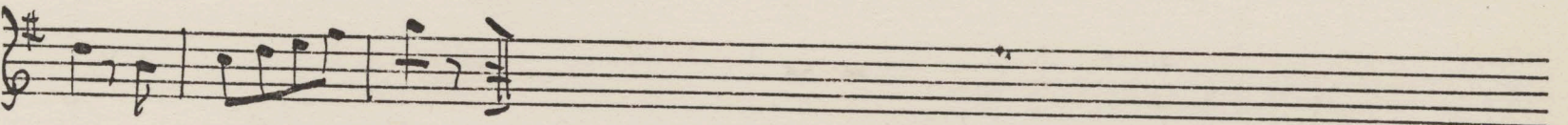
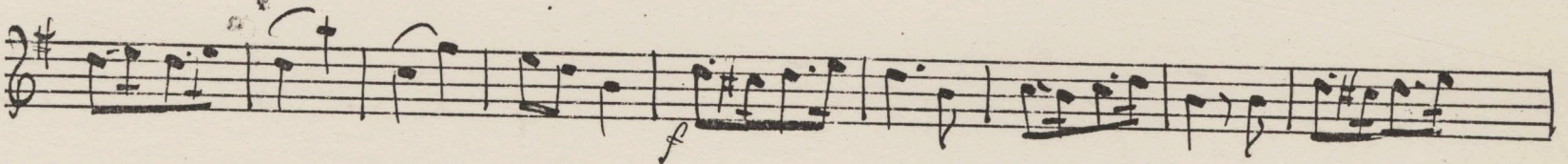
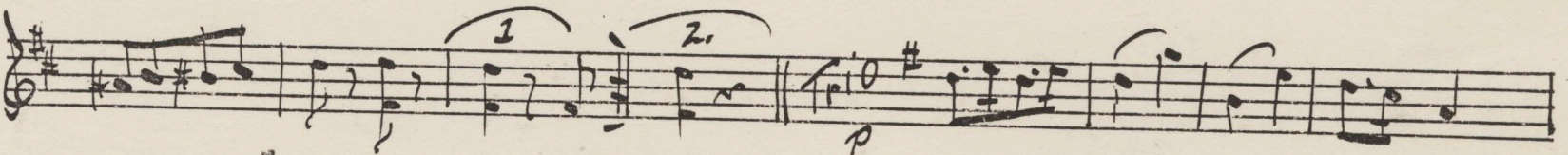
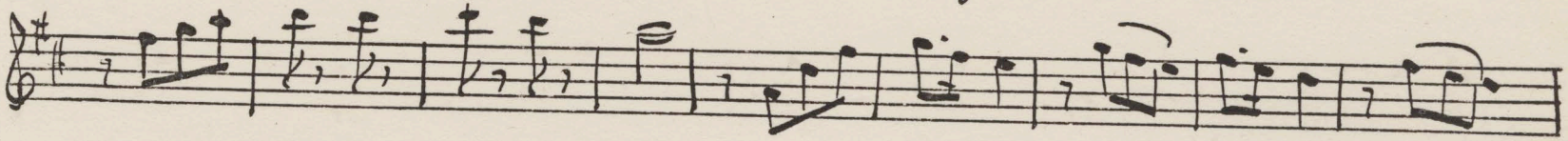
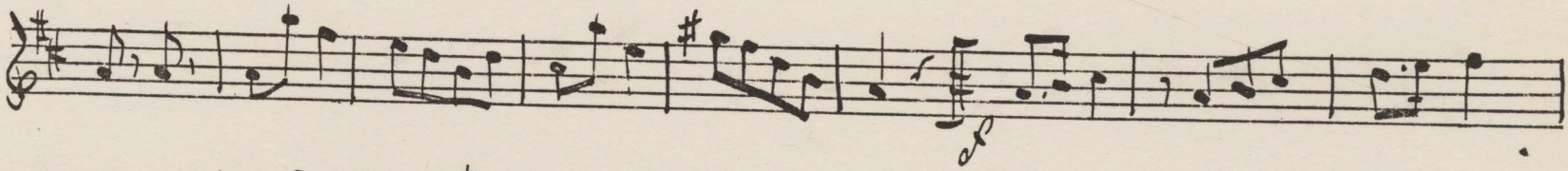
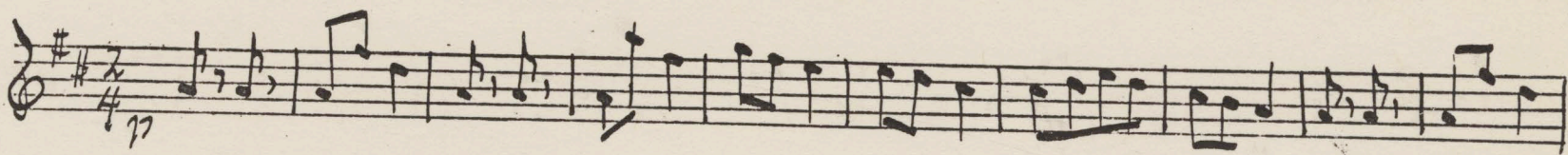
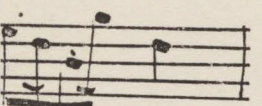
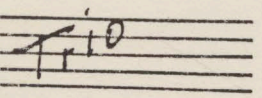
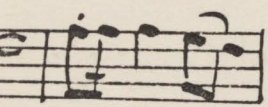

No 14 Galopp

1936 ~~107~~  
107

No 15 Galo

Partial view of the handwritten musical score for No 15 Galo, showing the first four staves of music in treble clef with a key signature of two sharps (F# and C#). The notation includes slurs and dynamic markings.

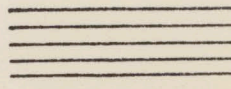
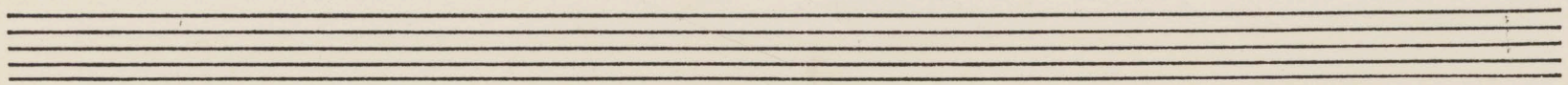

No 13 Galopp (Marsch)

1936 ~~108~~ 108

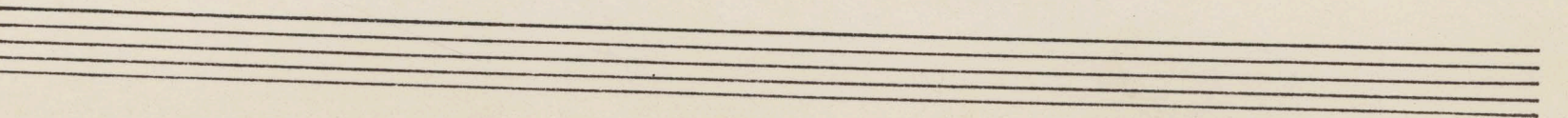
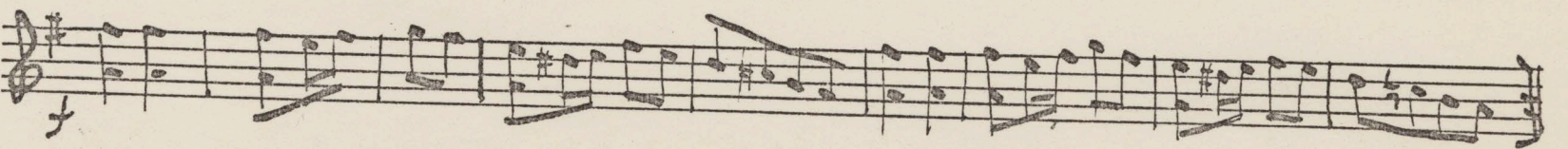
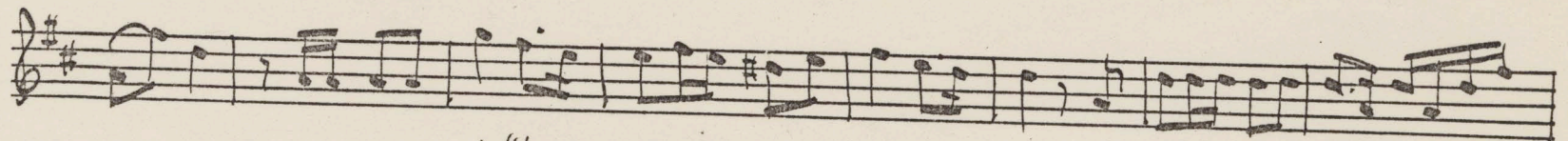
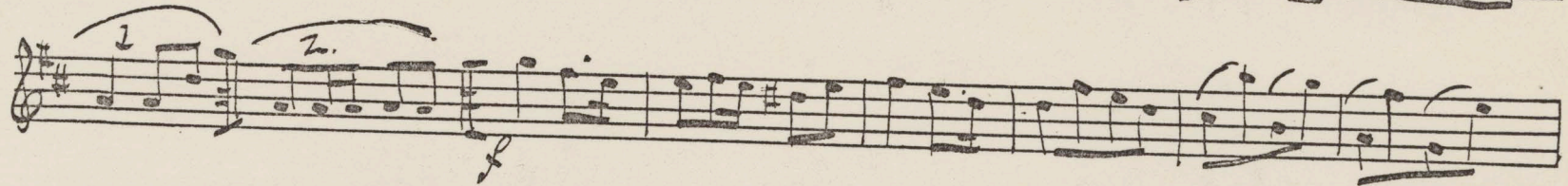
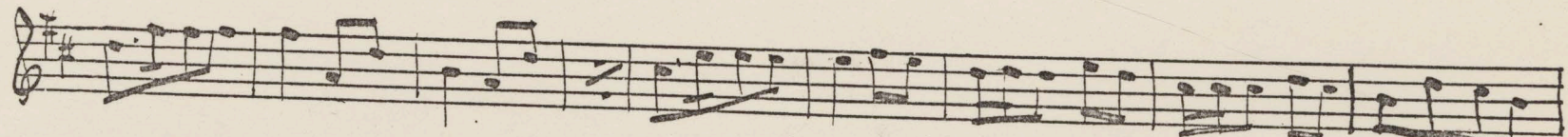
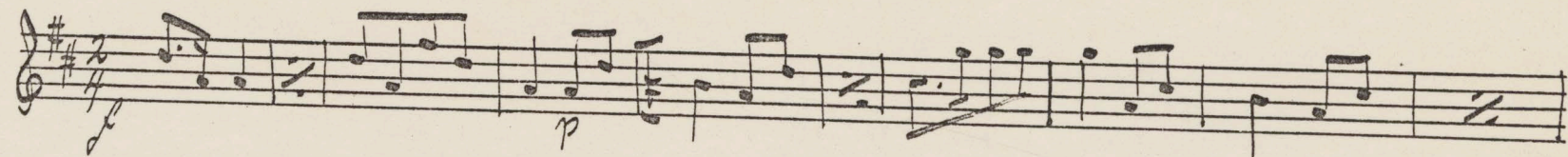
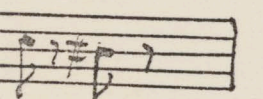
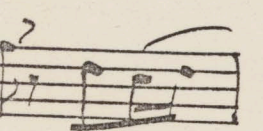
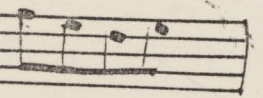
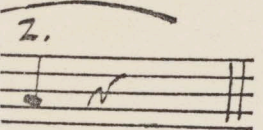
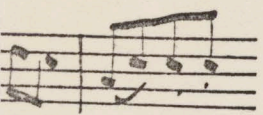

No 16 Galopp

1936 ~~109~~  
109

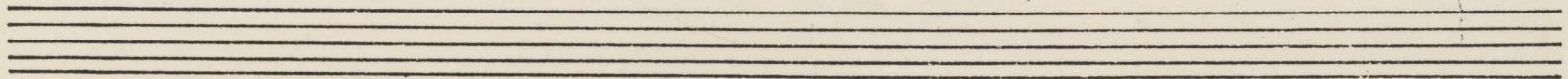
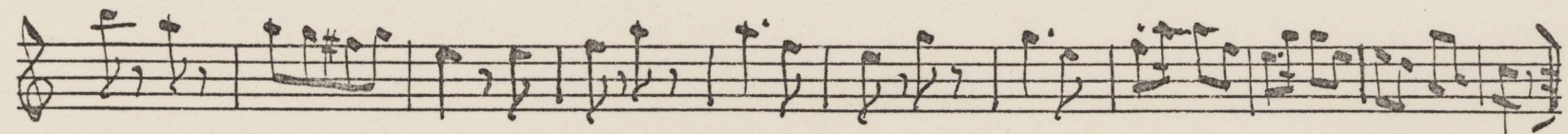
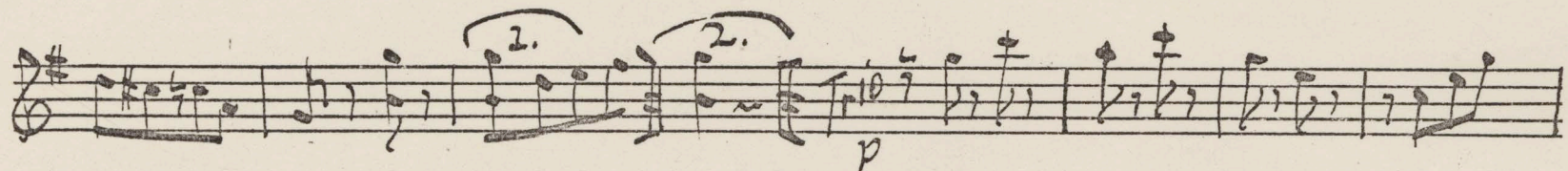
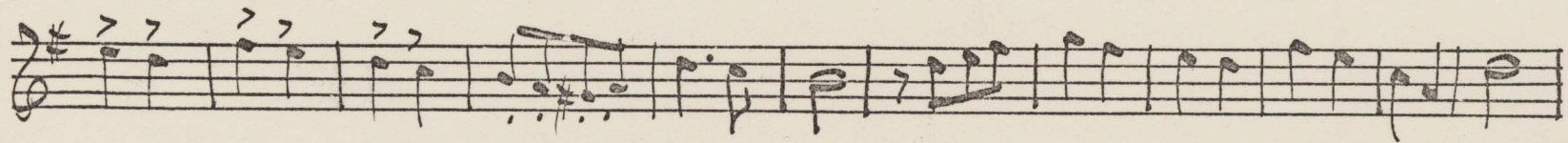
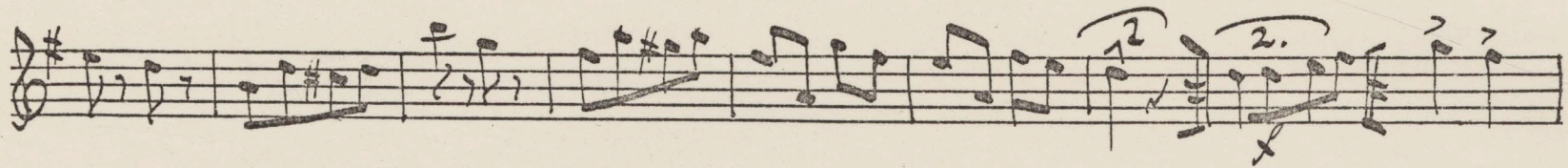

No 17

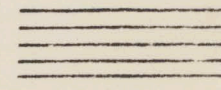
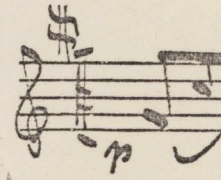
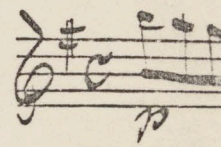

No 17 Schottisch (Swiss-Polka)

1936 ~~100~~ 110

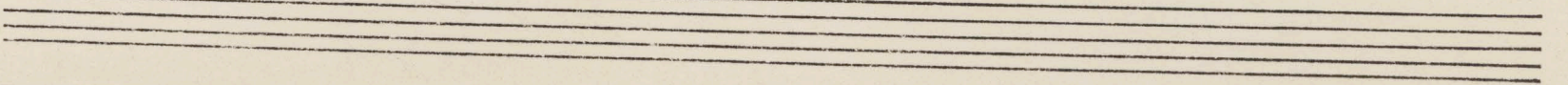
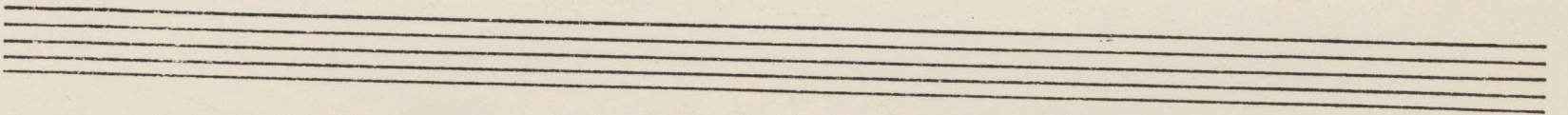
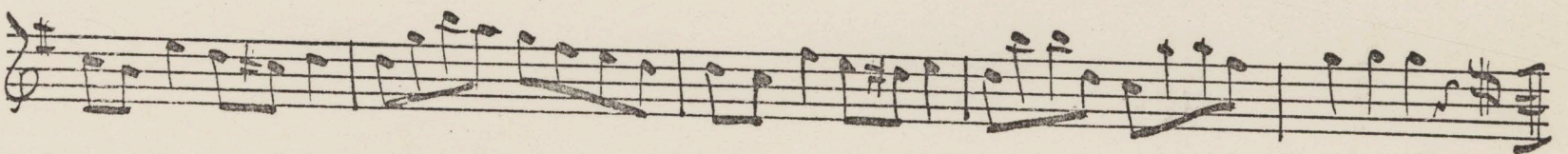
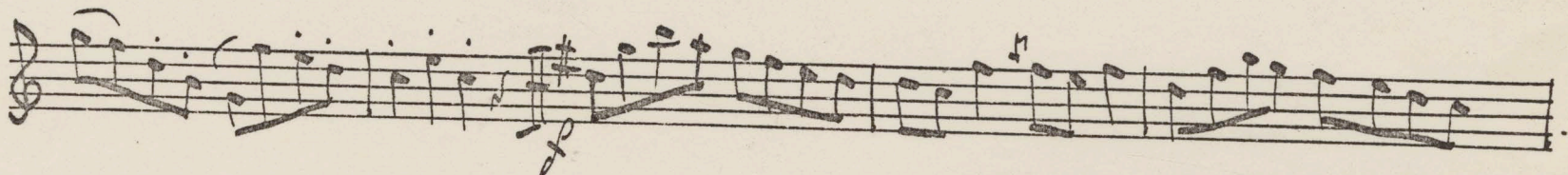
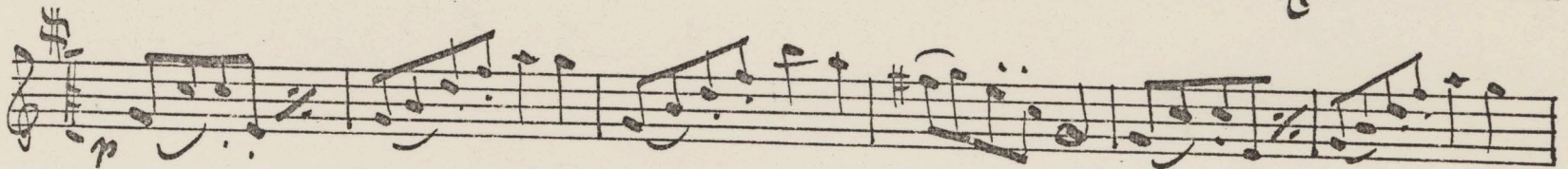
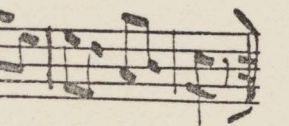
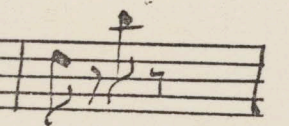
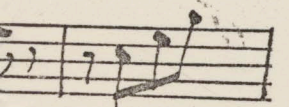
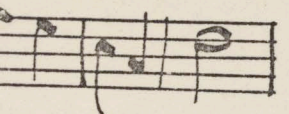

No 18 Schottisch

(Swiss-Polka)

1936 ~~1936~~ III

No 19

No 19 Schottisch (Swiss-Polka)

1936 ~~112~~ 112

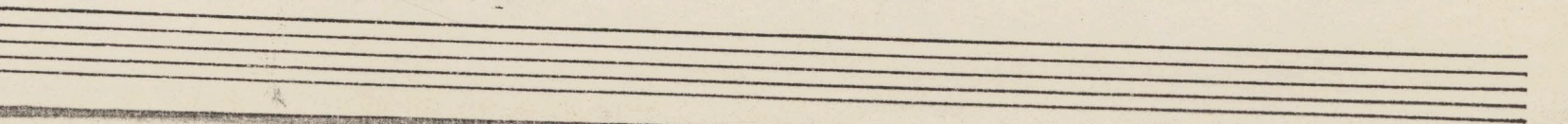
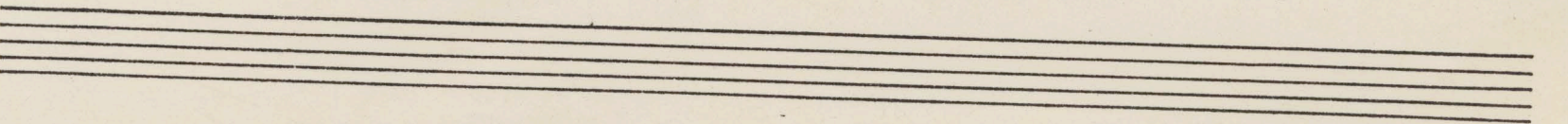
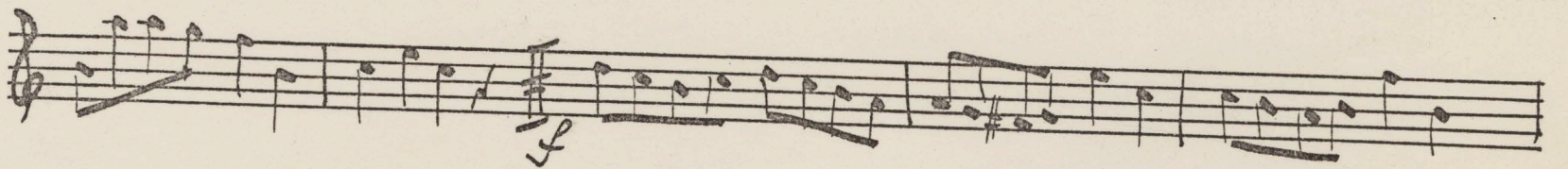
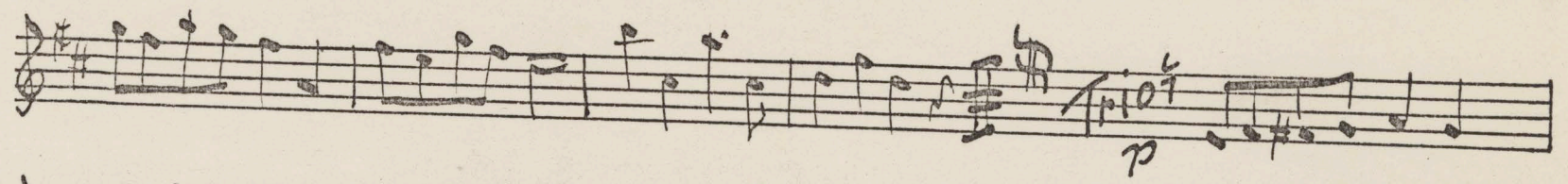
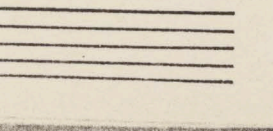
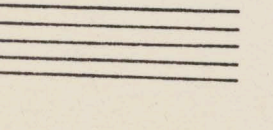
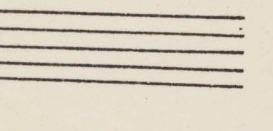
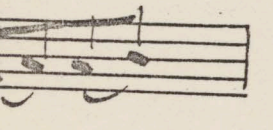
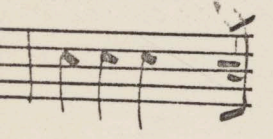
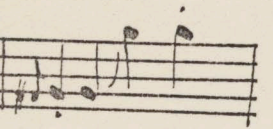
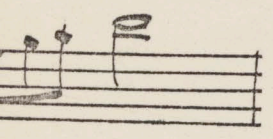
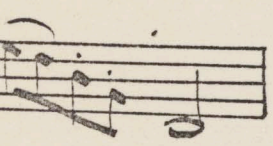

No 20. Schottisch

(Swiss-Polka)

1936 ~~113~~ 113.

No 21

No 21 Waltz

1936 ~~114~~ 114

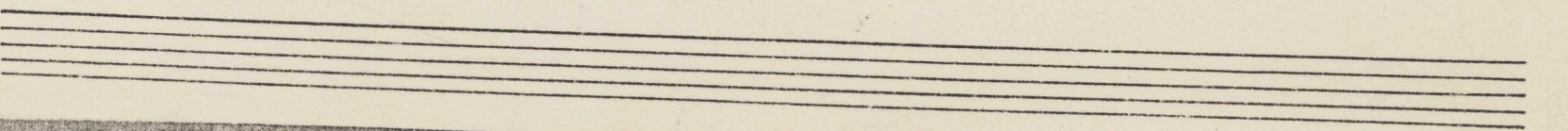
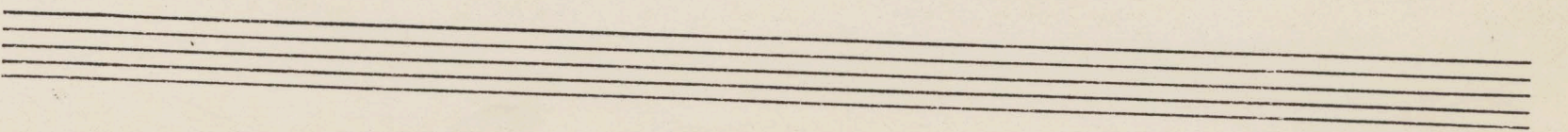
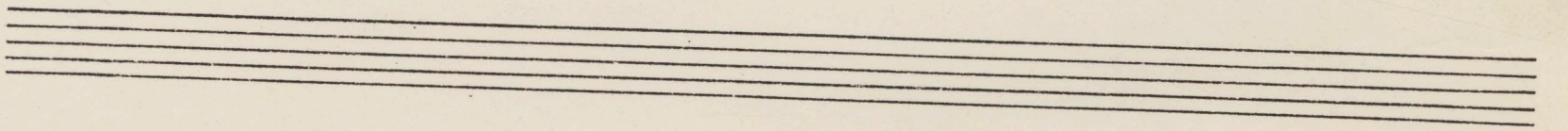
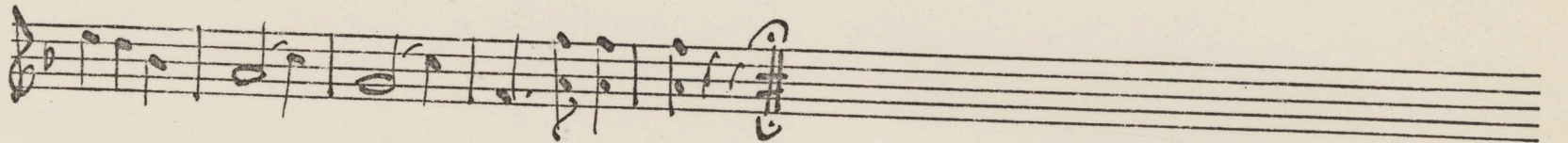
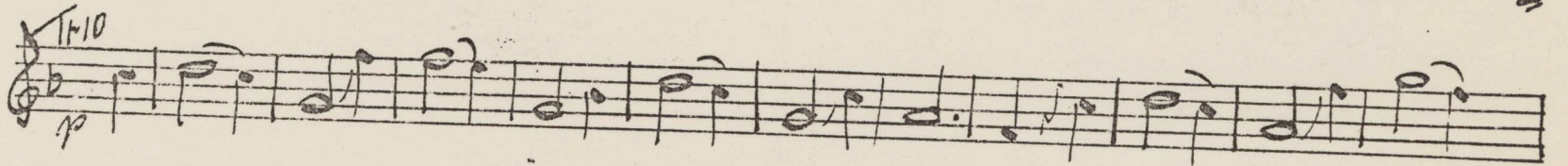
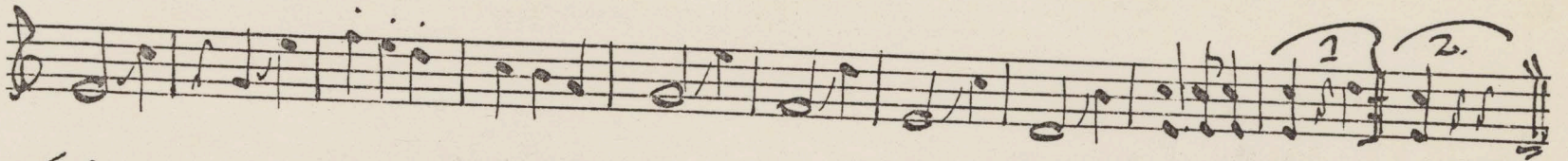
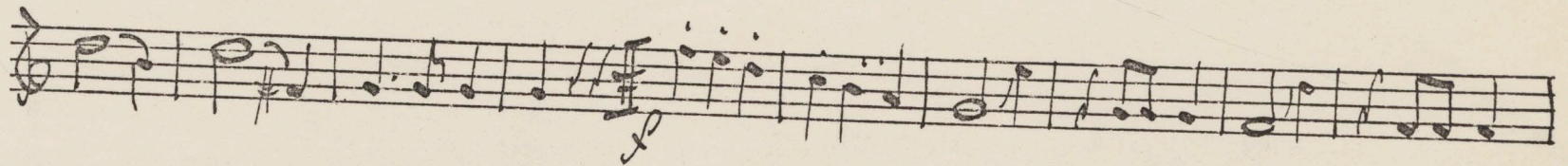
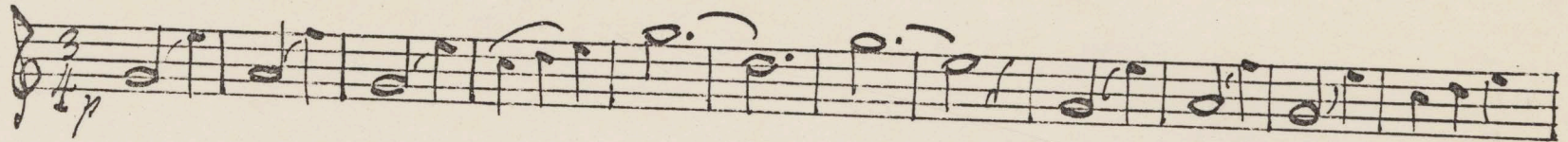
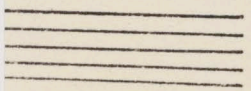
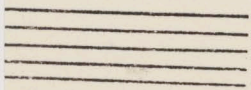
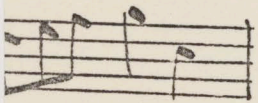
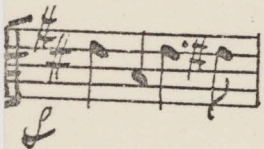
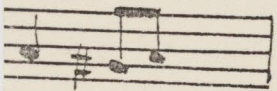
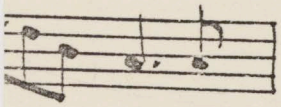
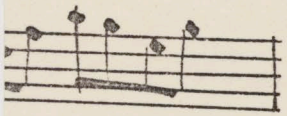

No 22 Waltz

1936 ~~115~~ 115

Three empty musical staves for No 22 Waltz.

No 23

Three empty musical staves for No 23.

No 23 Waltz

1936 ~~116~~ 116

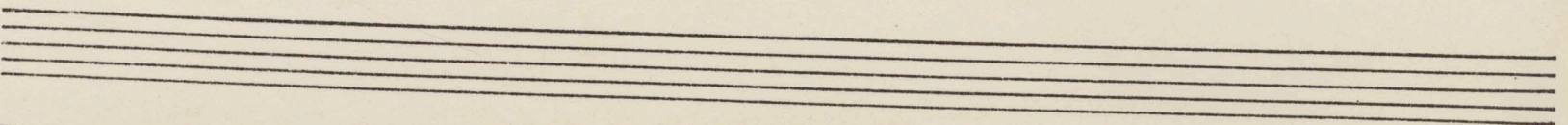
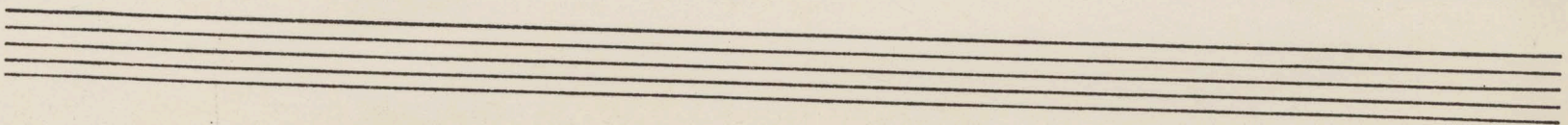
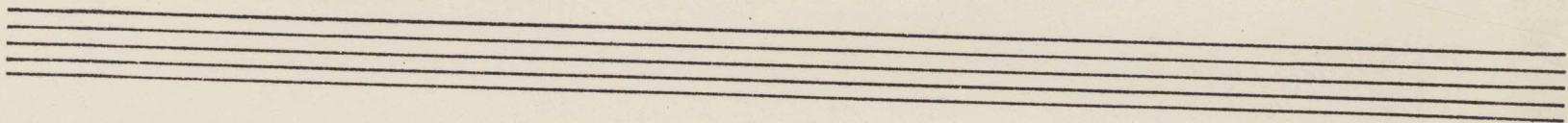
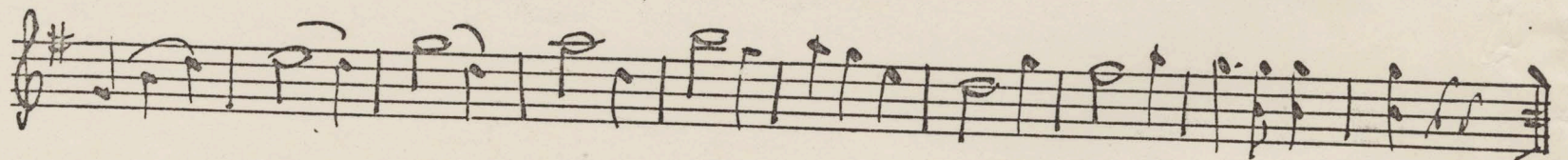
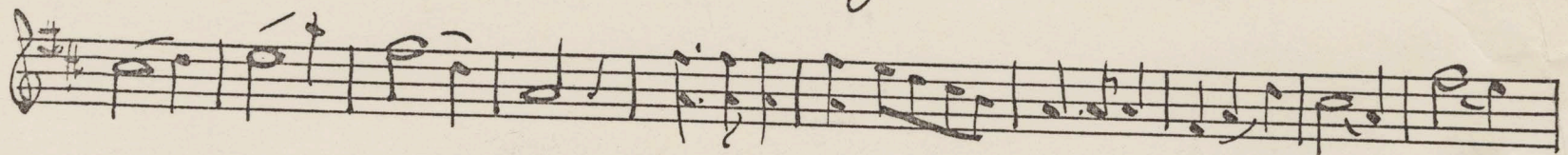
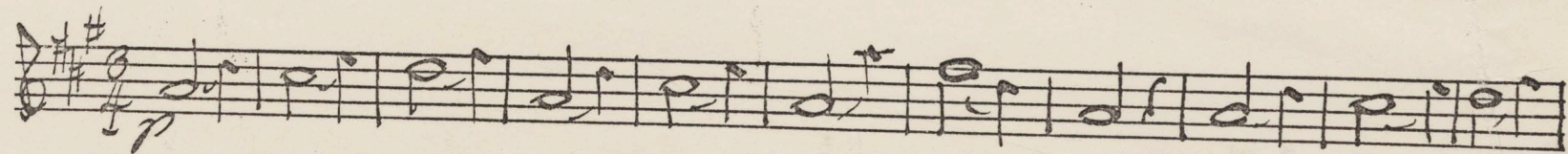
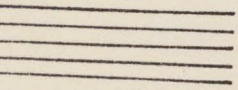
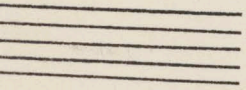
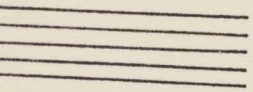
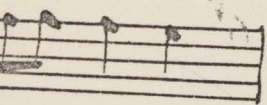
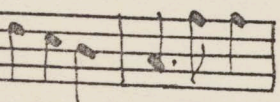
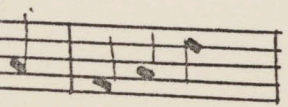

No 24 Waltz

1936 - ~~12~~ 117

