LIBRARIES
UNIVERSITY OF WISCONSIN–MADISON

Valse-mazurka.

Meyer-Helmund, Erik, 1861-1932
Boston: White-Smith Music Pub. Co., 1898

https://digital.library.wisc.edu/1711.dl/7ABD47JRC6O4C9E

http://rightsstatements.org/vocab/NKC/1.0/

The libraries provide public access to a wide range of material, including online exhibits, digitized collections, archival finding aids, our catalog, online articles, and a growing range of materials in many media.

When possible, we provide rights information in catalog records, finding aids, and other metadata that accompanies collections or items. However, it is always the user's obligation to evaluate copyright and rights issues in light of their own use.

728 State Street | Madison, Wisconsin 53706 | library.wisc.edu

May Rose Mazurka. Mrs J. F. Kehl.

PIANOFORTE SOLOS

THIRD SERIES.

May Zephyrs. Op. 205, No. 6.	*Löw*	.40
Mountain Echoes. Op. 61.	*van Gael*	.40
Spring's Caress.	*Calvini*	.50
Serenade. (F. Schubert)	*Transc. Heller*	.35
Zephyrs de Mai. Caprice Fantastique.	*Delacour*	.60
Paquerette. (Easter Daisy) Mélodie.	*Beaumont*	.50
Mazurka. Op. 40, No. 2.	*Meyer-Helmund*	.50
Pendant la Mazurka.	*Wachs*	.50
Blue Bells of Scotland. Fant. Elegante. Op. 99.	*Oesten*	.60
Valse de Juliette. (Gounod.)	*Raff*	1.25
The Lark's Morning Song. Op. 169.	*Kölling*	.50
Feu Follet. Caprice Élégant.	*de Grau*	.75
Bird in the Wood. Op. 311.	*Bohm*	.50
Supplication. (Bitte) Op. 62, No. 4.	*Gurlitt*	.20
Glissando Mazurka. Op. 259, No. 2.	*Bohm*	.35
Forellentanz. (Trout Dance)	*Gänschals*	.50
Evening Greeting. Op. 46.	*Heins*	.50
Maiden's Dream. Op. 176.	*Heins*	.40
Chanson Rustique.	*Wachs*	.40
To Spring. Op. 43, No. 6.	*Grieg*	.40
The Play-Hour. (Die Spielhur)	*Heins*	.30
Shepherd's Dream. Op. 171.	*Heins*	.40
The Restless. Galop.	*Streabbog*	.35
La Babillarde. Bagatelle. Op. 255, No. 1.	*Duvernoy*	.35
Cradle Song. Op. 81, No. 13.	*von Wilm*	.20
On the Sea. Op. 255. No. 3.	*Duvernoy*	.25
Springtime Dance. Op. 181. No. 2.	*Heins*	.40
In a Gondola. Op. 157, No. 10.	*Heins*	.35
Maid of Tyrol (Tyrolian Waltz)	*Streabbog*	.35
The Blacksmith in the Woods. Idylle.	*Michaelis*	.50
Schubert's Serenade. (Trans.) Op. 90.	*Beyer*	.50
Barcarolle. Op. 272, No. 2.	*Duvernoy*	.35
To begin with. Op. 81, No. 1.	*I. von Wilm*	.25
Harp of the Angels. Caprice.	*Vasseur*	.50
Espiegleries. Caprice. Op. 40.	*Egghard*	.50
Toccata.	*Paradies*	.40
La Californienne. Grande Polka Brillante.	*Herz*	.50
Spring Song. Op. 120, No. 1.	*Merkel*	.50
Fourth Mazurka. Op. 103, No. 4.	*Godard*	.75
By the Lake of Thun. Tyrolienne.	*Becker*	.40
Charakterstücke. Op. 55, No. 1.	*Kiel*	.40
Swan Song. (Le Chant du Cigne)	*Blumenthal*	.50
Seguidilla. Op. 327, No. 14.	*Bohm*	.50
Alice (Ascher)	*Streabbog*	.40
Gigue Bretonne.	*Bachmann*	.60
Papillons Roses. Impromptu. Op. 59, No. 2.	*Thomé*	.50
Rustle of Spring. Op. 32, No. 3.	*Sinding*	.50
The Threshers. (Les Batteurs) Op. 71.	*Lysberg*	.50
In the Herdsman's Cottage. Op. 15.	*Heins*	.40
May Pleasures. Op. 322, No. 4.	*Spindler*	.40
Valse in A♭ Op. 62, No. 11.	*Gurlitt*	.40
Valse lente.	*Schütt*	.40
Sweet Violet. Op. 169, No. 2.	*Heins*	.40
Le Kangourou. Caprice Caractéristique.	*Wachs*	.50
A forest Brook. Op. 124.	*Gänschals*	.40
Shepherd's Idyl. Op. 174.	*Heins*	.40
Chanson Nègre.	*Wachs*	.50
The Violet. Op. 111, No. 3.	*Kullak*	.50
Ballet des Papillons. Op. 69.	*Godard*	.75
Paris Pastoral.	*Bachmann*	.50
Cujus Animam.	*Kuhe*	.60
The Joyful Wanderer. Op. 124. No. 3.	*Wolff*	.25
Scherzo. Op. Posth.	*Schubert*	.25
Souvenir. Op. 14, No. 3.	*Lichner*	.40
The Village Blacksmith. Op. 241.	*Heins*	.50
Welcome. Op. 69.	*Ganschals*	.35
Aquarelles. Op. 154, No. 1	*Gurlitt*	.35
Stilly Night. Op. 181.	*Jungmann*	.50
Gavotte in D. Op. 81. No. 10.	*Von Wilm*	.25
Rustic Revels. Op. 112, No. 3.	*Gurlitt*	.35
Andante et Rondo. Op. 39, No. 1.	*Rosenhain*	.50
The Village Soirée. Op. 36.	*Clark*	.50
Serenade. (Titt'l)	*Arr. Ritter*	.40
Non piu Mesta. Op. 30, No. 3.	*Hunten*	.30
Pizzicato-Bluette. Op. 152.	*Lack*	.50
May Bells. Polka Mazurka. Op. 55.	*Fliersbach*	.40
Barcarolle. (Am Rialto)	*Morley*	.50
O thou sublime, sweet evening star (Wagner)	*Liszt*	.60

WHITE-SMITH MUSIC PUB CO.
BOSTON — NEW YORK — CHICAGO

Valse - Mazurka.

Erik Meyer - Helmund.

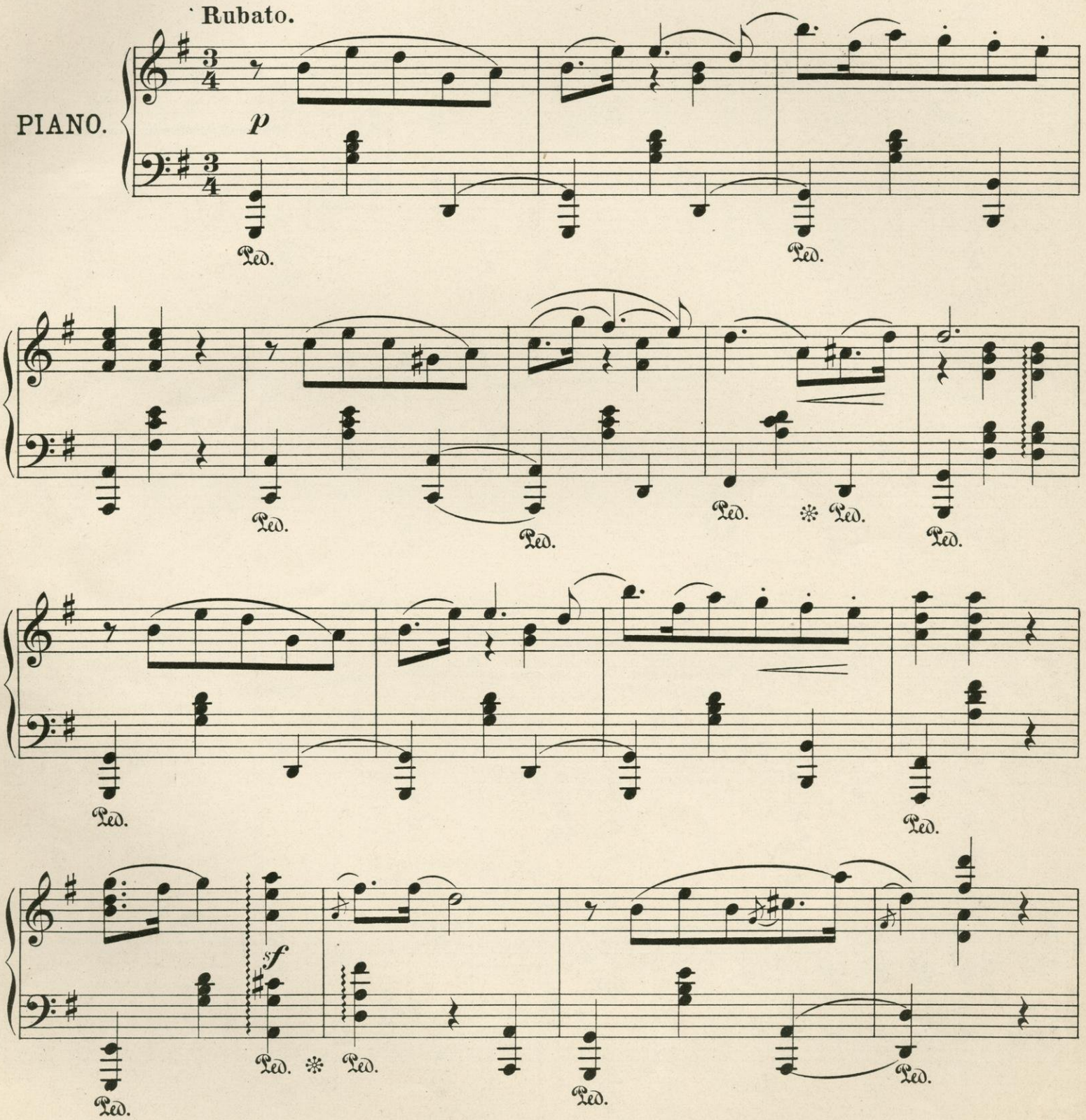

Copyright 1898 by Bosworth & Co

Ped. Ped.

Ped. Ped. Ped.

f

Ped. Ped. Ped. Ped.

sf

ritard.

a tempo

f

Ped. Ped. Ped. Ped. Ped.

f

pp

Ped. Ped. Ped. Ped. Ped.

f

Ped.

ritard. molto

a tempo

f

pp

f

ritard.

Tempo I.

f

Ped. Ped. Ped.

Ped. Ped. Ped. Ped. Ped.

sf

Ped. Ped. Ped. Ped. Ped.

Ped. Ped. Ped.

f

Ped. Ped. Ped.

sf

Ped. Ped. Ped. Ped.

ritard.

a tempo

f

Ped. Ped. Ped.

Ped. Ped. Ped. Ped.

ff

Ped. Ped. Ped. Ped. Ped.

accel.

sf ff pp

Ped.

Gems for the Pianoforte

Published by

The B. F. Wood Music Co. Boston.

(Copyright Works)

YOU'LL LIKE GAMBLE'S SHEET MUSIC
INSIST ON IT, OR
GAMBLE HINGED MUSIC CO., CHICAGO.

Forget me not. Nocturne. A. Sartorio, Op. 245. (*Exceedingly beautiful melody.*) Price 40 cents.
Moderato con espressione.

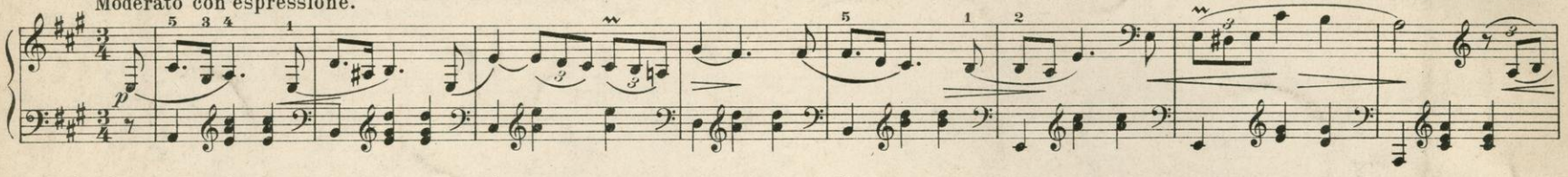

Aubade pastorale. A. Sartorio, Op. 244. (*Pleasing, interesting and melodious.*) Price 40 cents.
Tranquillo molto.

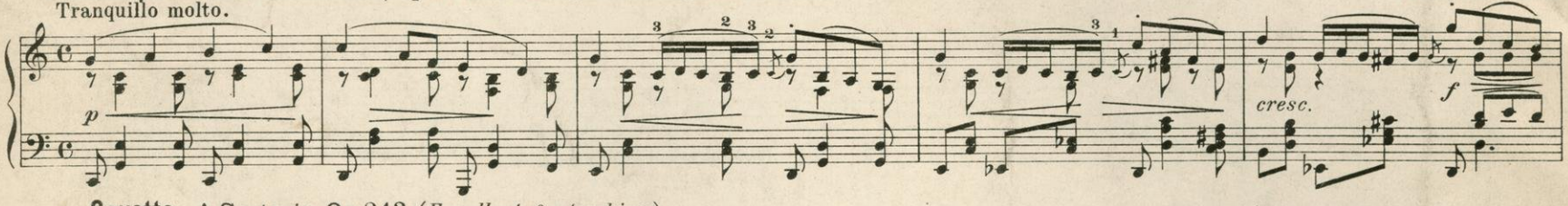

Gavotte. A. Sartorio, Op. 243. (*Excellent for teaching.*) Price 40 cents.
Allegretto non troppo.

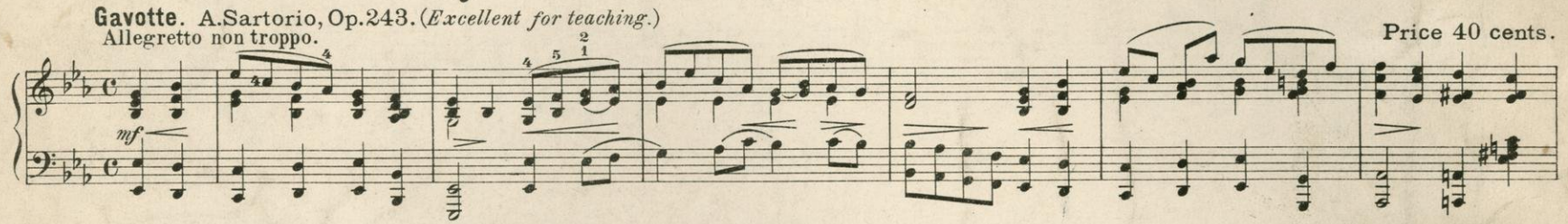

Romance. Bertram C. Henry. (*A valuable teaching piece.*) Price 50 cents.
Andante espressivo.

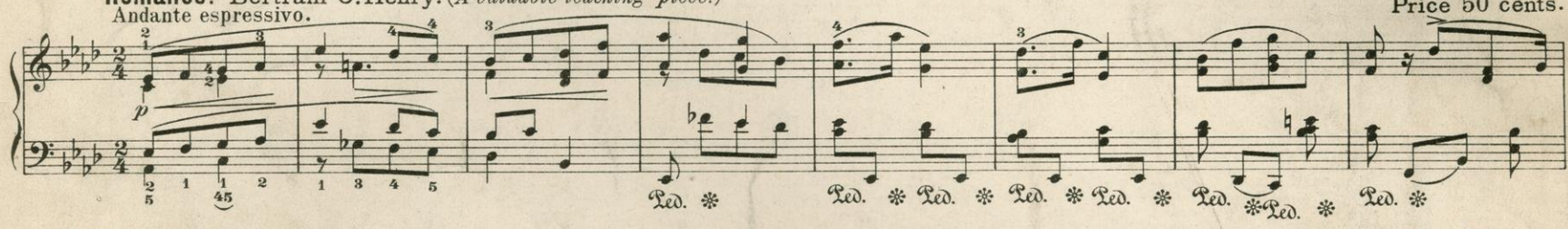

At Evening. Gavotte. F. W. Munroe. Price 50 cents.

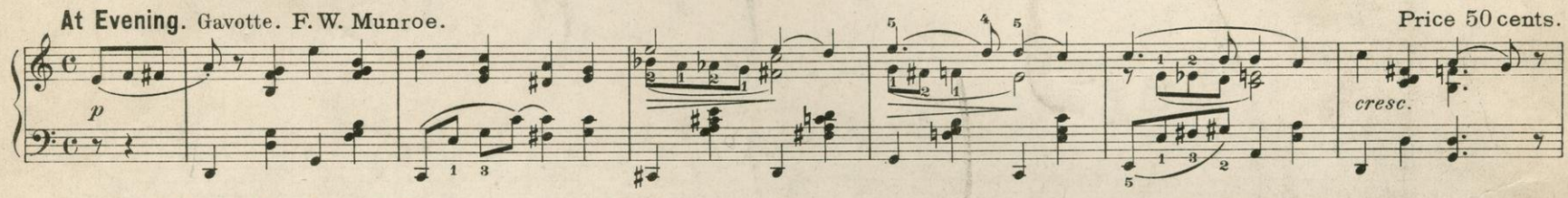

Jolly Nights March. A. G. Clark. (*A brilliant Two-Step.*) Price 50 cents.

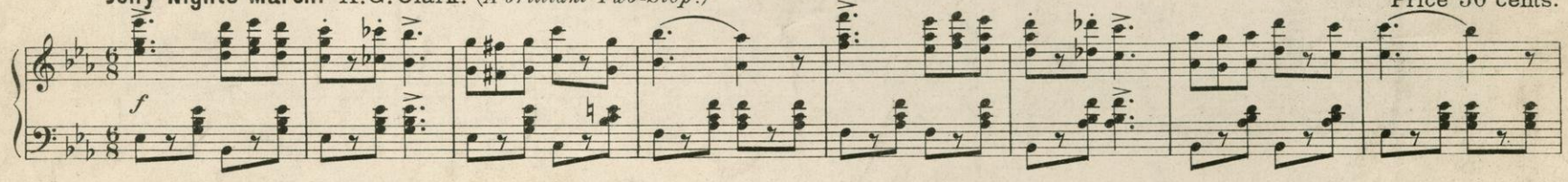

Jolly Days March. A. G. Clark. (*Companion to Jolly Nights.*) Price 50 cents.

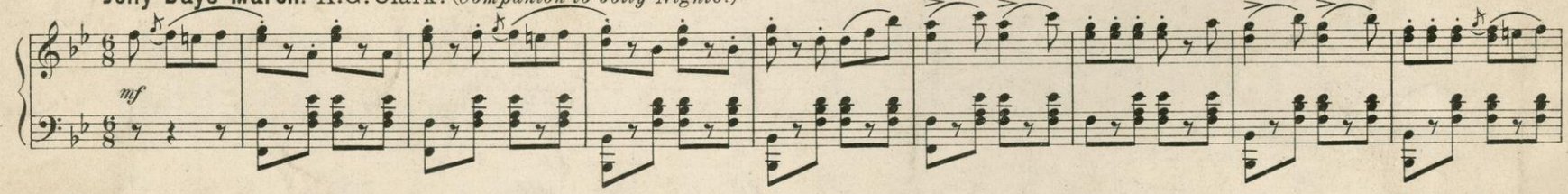

The May Festival. March. Arthur L. Brown. (*Very spirited.*) Price 50 cents.

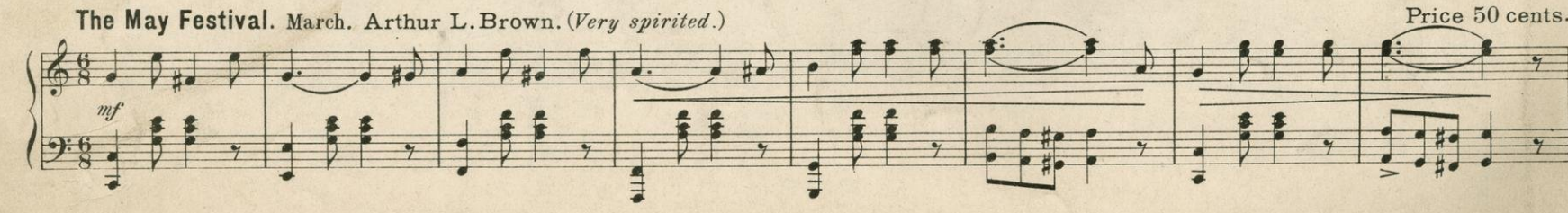

Notice All of the above Music should be in the stock of every principal Music store. If not to be found with your regular dealer please order direct from the Publisher who will forward immediately.

Boston.
The B. F. Wood Music Co.