



# LIBRARIES

UNIVERSITY OF WISCONSIN-MADISON

## The Badger. Vol. [XIX] 1905

Madison, Wisconsin: Badger Board of the Junior Class of the University of Wisconsin, 1905

<https://digital.library.wisc.edu/1711.dl/NBVOYDIJSV65G8L>

Based on date of publication, this material is presumed to be in the public domain.

For information on re-use, see

<http://digital.library.wisc.edu/1711.dl/Copyright>

The libraries provide public access to a wide range of material, including online exhibits, digitized collections, archival finding aids, our catalog, online articles, and a growing range of materials in many media.

When possible, we provide rights information in catalog records, finding aids, and other metadata that accompanies collections or items. However, it is always the user's obligation to evaluate copyright and rights issues in light of their own use.

THE  
JUBILEE  
BADGER  
1905

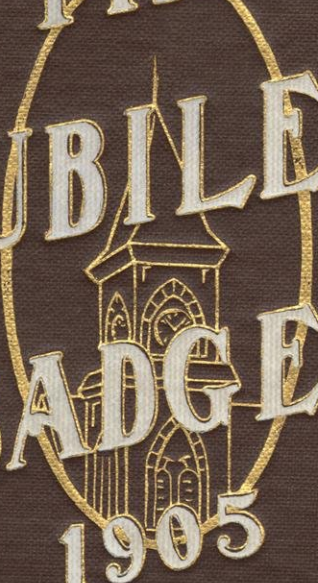















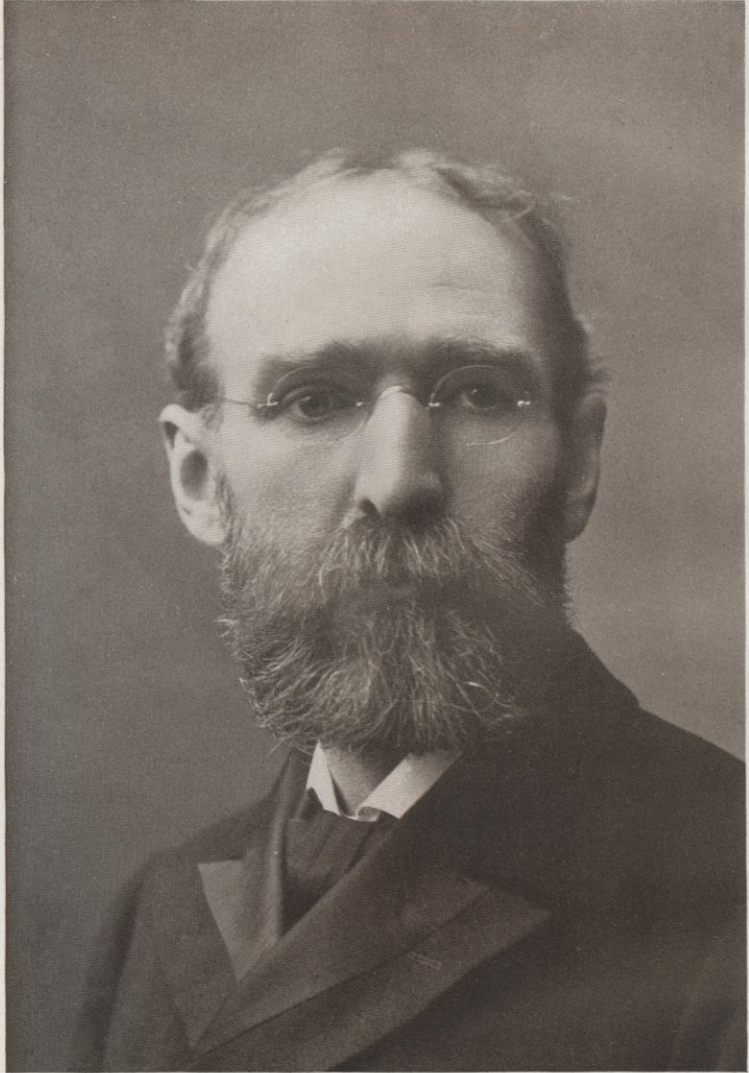

CHARLES RICHARD VAN HISE

# The Badger

*for*

Nineteen Hundred  
and Five

PUBLISHED ANNUALLY  
BY THE  
BADGER BOARD  
OF THE  
JUNIOR CLASS

*of*

*The University of*  
Wisconsin



VOLUME NUMBER  
NINETEEN

MADISON, WISCONSIN  
1904

To  
President Charles R. Van Hise  
this book is respectfully  
dedicated

# Table of Contents

FRONTISPIECE—PRES. C. R. VAN HISE	4
DEDICATION . . . . .	6
BADGER BOARD . . . . .	7
JUBILEE PAGE . . . . .	9
JUBILEE PROGRAMME . . . . .	11
PROGRESS OF HALF A CENTURY . . . . .	22
CALENDAR . . . . .	23-146
 PART I—THE UNIVERSITY . . . . .	 25
CHAPTER I—REGENTS AND FACULTY . . . . .	75
CHAPTER II—CLASSES . . . . .	147-336
 PART II—STATISTICS . . . . .	 149
CHAPTER I—ATHLETICS . . . . .	189
CHAPTER II—FRATERNITIES . . . . .	309
CHAPTER III—MUSICAL AND MISCELLANEOUS ORGANIZATIONS . . . . .	337-380
 PART III—DRAMA, ORATORY AND DEBATE . . . . .	 339
CHAPTER I—DRAMA . . . . .	351
CHAPTER II—ORATORY AND DEBATE . . . . .	381-456
 PART IV—PUBLICATIONS AND LITERATURE . . . . .	 383
CHAPTER I—PUBLICATIONS . . . . .	393
CHAPTER II—LITERATURE . . . . .	459-505
 PART V—ADVERTISEMENTS . . . . .	 505

# *The Badger Board*

JOHN J. MOFFATT

SAMUEL E. ELMORE

JOSEPH R. S. BLAINE

EDWARD S. JORDAN

REUBEN J. NECKERMAN

WALTER G. DARLING

GRACE WELLS

GODFREY W. BARNEY

ADOLPH F. MEYER

MARGARET E. COFFIN

ARCHIE L. PERSONS

LEO. M. COOK

ALBERT G. RAMSTAD

MARGARET COOK

MINNIE M. RIESS

HAROLD L. GEISSE

CHARLES M. ROOD

VICTOR R. GRIGGS

EUGENIE E. SHEA

KATHERINE M. HARVEY

ORAL J. SHUNK

IRWIN B. HOSIG

EUNICE M. TRUE

HENRY K. LEONARD

WILLIAM F. TUBESING

GRACE MARTIN

LOUIS H. TURNER

FRED J. McCONNELL

HAROLD K. WELD

RALPH H. WHINERY





**PROGRAMME**  
*for the*  
**Jubilee Celebration of the University**  
**of Wisconsin**



**SUNDAY, JUNE 5**

- Morning :* Addresses in the various churches of the city by clergymen from among the Alumni of the University.
- Afternoon :* Baccalaureate address by Dr. John Bascom, of Williamstown, Mass., a former president of the University.

**MONDAY, JUNE 6**

- Morning :* Class day exercises.  
Annual meeting of the Alumni of the University.
- Afternoon :* Reception tendered by President Charles Richard Van Hise to the official guests of the University.
- Evening :* Annual banquet of the Alumni.  
Illumination and torchlight procession.

**TUESDAY, JUNE 7**

- Morning :* Inauguration of President Van Hise.  
Address by President William Rainey Harper on behalf of sister universities.  
Address by his Excellency, Governor Robert Marion La Follette, on behalf of the State of Wisconsin.  
Address for the Alumni of the University, Hon. J. J. Esch representing.  
Address by a representative of the Regents of the University.



Address by Professor Frederick Jackson Turner on behalf of the Faculty of the University.

Address for the students of the University, E. R. Minahan representing.

Address by the State Superintendent on behalf of the public school system of the State.

Inaugural address by President C. R. Van Hise.

Music.

*Afternoon :* Luncheon on the terrace of the State Historical Library Building.  
Inspection of the buildings and the grounds of the University.

*Evening :* Reception by President and Mrs. C. R. Van Hise.  
Water fete on Lake Mendota.

### WEDNESDAY, JUNE 8

*Morning :* Jubilee ceremonies.  
Presentation of addresses by the visiting delegates.  
Addresses by presidents of other universities.  
Music.

*Afternoon :* Inspection of the buildings and grounds of the University.

*Evening :* University dinner.  
Class and society reunions.

### THURSDAY, JUNE 9

*Morning :* Commencement exercises.  
Short addresses by distinguished visitors.  
Conferring of degrees.  
Music.

*Evening :* Alumni reception.



## The Progress of Half a Century

**O**N the fifth of February, 1849, some twenty young men were assembled in a Madison schoolroom to receive the first instruction given by the University of Wisconsin. The class was a preparatory one, the lack of schools being such that up to 1880 the University was obliged to maintain a fitting school. The teacher was a Mr. J. W. Sterling, who now began his thirty-five years of faithful service. It has been said that all institutions are the shadows of men cast across history. From Sterling and from other devoted teachers of the early time it is not a shadow that rests on Wisconsin, rather a light that shines in it. May it constantly be kindled anew and blaze larger through the years.

Soon after the preparatory school was opened the faculty of one was doubled by the arrival of the Chancellor, Dr. J. H. Lathrop, who had been Chancellor of the University of Missouri, and then trebled by the appointment of a tutor—O. M. Conover, afterward Professor of Ancient Languages.

On January 16, 1850, the formal inauguration of Dr. Lathrop took place. The legislature adjourned, the "students" marched in procession, the town gathered to hear the address. At this day it would not easily draw or hold the attention of any but the "painful" reader. "The Orb of Day"—"the rising generation"—"bowing the hoary head in dust"—"that germ of vegetable existence which ages ago was quickened into life on the genial lap of earth:"—the conservatory of a sophomore oratorical contest has been pillaged of everything except the upas tree. The good Doctor's style is the highly decorated commonplace. It took many words, and those high-sounding ones, for college presidents to say simple things in Wisconsin in 1850. But in the light of later history some passages of the address have a poignant

interest to those who feel an affection for the University. At the time of its delivery, the sale of the University lands had just begun, and no buildings were yet standing on the "Hill." Says Dr. Lathrop: "It is the sacred duty of Wisconsin, as the guardian of this great interest [the trust for an institution of higher learning] so to preserve and administer these lands [the forty thousand or fifty thousand acres given for the University by the

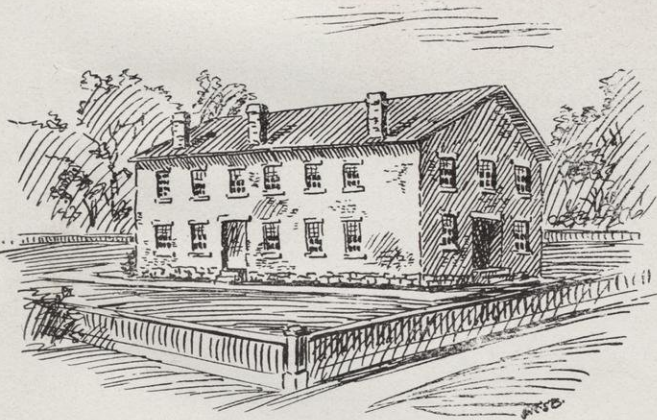

THE FIRST HOME OF THE UNIVERSITY

general government], that at the earliest practicable period their *entire value* may be realized. Every act of waste committed on these lands, every sale of an acre for less than its full value, under whatever guise it may take place, is in fraud of the general government, the donor of the land, in fraud of the substantial interests of the young mind of the commonwealth and what is more than all, in fraud of that progressive civilization which alone can realize the hope and accomplish the destiny of man in the world.

“It is the sacred duty of Wisconsin to preserve the *principle* of this fund *inviolate* forever, and so to invest it that it may yield the largest increase compatible with safety, and with ease and economy in collection. \* \* \* ”

Not only as to this point did Dr. Lathrop perceive the dangers which threatened the University. “To mistake, as many literary incorporations in our land have done, and as the superficial observer is prone to do, the edifice for the University—the shell for the kernel; to erect costly structures; to incur a debt which shall eat up the income of years, leaving little for the machinery of education and still less for the living instructor, would be as far in us, as it has been in others, from realizing any just conception of a sound and discriminating economy. \* \* \* ”

Are the following words expressive of a foolishly exalted ambition? In any case, they show that a proper estimate of the relative importance of the library was present in the mind of the Chancellor from the very first. “Having provided those buildings and those only which may be needful to the earlier uses of the University, leaving subsequent structures to the occasions and the periods which may demand them, it is our business to proceed with resources unexhausted to the foundation of a library in which the accumulations of this and subsequent generations shall aim to embody *all* that is worth preserving of the literature of every country and of every age.”

Within Dr. Lathrop's own period of administration everything that he feared had been done, and practically nothing had been accomplished of what he had hoped for. The story has often been told, but it cannot be too familiar to Wisconsin students. The original land grant of 46,080 acres, obtained from the United States government in 1838 by the solicitation of the territorial legislature, was so undervalued that it sold for about \$150,000, avowedly to encourage settlement, but in effect for the benefit of speculators. A second grant of the same amount was obtained by similar solicitation from the general government, and was sold in the same way, bringing in only \$130,000. A fair comparison as to the value of the lands may be made with the original Michigan grant, of the size of one only of the grants to Wisconsin, which sold for less than might have been made of it, and brought in \$500,000. To make the chapter complete, it may be observed that the grant made in 1862 of 240,000 acres for a college of agriculture and industrial arts, and other purposes, was treated in the same way, producing a fund of only about \$300,000, where two or three millions would have been



OLD MAIN HALL



OLD NORTH HALL

nearer a fair valuation. By the process which Dr. Lathrop so plainly denominates a triple fraud, an amount of at least two million and a half of dollars, which at the time would have netted an annual income of upwards of \$125,000, was taken from the permanent endowment of the University of Wisconsin, though the State obtained two endowments by asking for them, and the third upon a contract for carrying out a sacred trust.

Even these diminished funds were wasted as the Chancellor foresaw. A striking and accurate epitome of the history of the University of Wisconsin from 1848 to 1866 is given in the following quotation from a report for the faculty, drawn up by Professor Sterling in 1865:

“Whatever may have been the diversity of policy adopted by the different States enjoying this bounty of the general government, the State Universities have in their commencement and early progress encountered similar difficulties, and have also fallen into similar errors of policy. So uniform, indeed, have these been, that the careful observer may now with much certainty predict what will be the mistakes in Nevada or Montana, when universities come to be founded in those States. There is first the attempt to lessen the



OLD SOUTH HALL

endowment fund by the disposition of the lands at rates below their value, or by the loan of university funds upon inadequate securities. If the vigilance of the friends of the university prevents detriment from these designs, which are commonly concealed under the pretext of benefit to a meritorious class of citizens, there is just at hand a more formidable difficulty arising from the persistent demand of the legislature for the division of the university fund among the several colleges of the State, which are sure to spring up in a new society, from various causes, and some possibly in the hope of obtaining a portion of this fund, which is in popular belief, greatly magnified in amount. \* \* \* \* \*

“The university, too, in its administration, commits blunders which embarrass its progress. One of these invariably made, and always clearly discerned by a sagacity which comes too late for practical use, is the investment of too large a portion of its funds in dead walls, which require another portion to take care of them. This is a mistake of individuals in their own affairs, apt to occur at a certain age of society, and perhaps corporations can hardly be expected to be wiser than the individuals composing them.”

The early history of the University is a record of insufficient means and unwise expend-

iture, of the jealousy and distrust and unkindness of the State. Yet if the weak university of that day had not been, no nucleus of life would have existed in 1866, the year of real beginning, to reach the stately growth of 1904. We must add to the credit of that early time certain sound traditions of administration which are still maintained;—for instance, the University of Wisconsin has never been dominated by one-man power, and no modifications of the established policy of the institution are introduced until after full and free discussion.

In this year of jubilee it is but natural to contrast the present with the past. As has been said, when the first Chancellor delivered his address there was not a college student here. By the autumn of 1850 two had been brought up to the level of the freshman year—Levi Booth and Charles T. Wakeley, the graduating class of 1854, the fiftieth anniversary of whose commencement we this year celebrate. No buildings had yet been erected. Septem-



MAIN HALL WITH THE NEW WING

ber 17, 1851, when "the University went on the Hill," was a day long remembered. On that day the University opened its term in North Hall, which was both dormitory and recitation building. There are now about twenty buildings devoted to the work of the institution. By January, 1856, the faculty had grown from three to seven, all the chairs provided for in the plan of organization being now filled. *Chairs* I have called them: Dr. Holmes' witty suggestion is that the professors of that day occupied settees. For example, there was the professorship of Ethics, Civil Polity, and Political Economy. "It shall be the duty of this chair," the Regents provide, "to render instruction in Theoretical and Practical Morality, in the Science of Government, in International and Constitutional Law, and in the laws regulating the Production, Distribution, Exchange and Consumption of Material Wealth, and to inculcate such knowledge and discipline as may be calculated to prepare liberally educated young men to become good and useful citizens of the Republic. The duties of this chair will be dis-

charged by the Chancellor of the University." To conceive from what the University has grown, strive to imagine the field covered by Professors Parkinson, Ely, Scott, Meyer, Reinsch, Adams, and Sparling, Messrs. Barnett, Dowd and Lorenz, with half of Prof. Sharp's added, to say nothing of Mr. Taylor's, and all of this reduced to the province of a single man, and that man president of the University.

There was the Professor of Mental Philosophy, Logic, Rhetoric, and English Literature; of Ancient Languages and Literature, including Oriental tongues; of Modern Languages and



THE PRESIDENT'S HOUSE

Literature, who was to give stated instruction in French and German, occasional instruction when desired in other modern languages, and rendered assistance in the department of Ancient Languages when required by the Chancellor to do so. There was the Professor of Mathematics, Natural Philosophy and Astronomy, who included Engineering among his subjects; and finally there was the Professor of Chemistry and Natural History, who taught "Chemistry, Mineralogy, Geology, the Natural History of Plants and Animals and Human Physiology, superintended col-

lections, and made and published meteorological observations."

These six professors with a tutor carried on all the work of instruction. There are now ninety-two professors, four resident lecturers, forty-nine instructors, thirty-five assistants, and twenty-one fellows.

In 1854 there were two seniors, one junior, nine sophomores and nine freshmen, besides thirty-five students in preparatory and "English" classes. Last year 2,870 students were in attendance in all departments of the university, or about 2,200, omitting students in music, short course students, and others not strictly to be classed as advanced students in colleges and technical schools. There were 210 seniors in the College of Letters and Science.

In 1854, even in 1866, the university possessed no laboratories. The first laboratory, the chemical, was established by Professor Daniells in the basement of University Hall in 1868. There were some two thousand dollars worth of apparatus in all departments used in illustrating lectures—that was all. At the present time the University has its Observatory, Chemical Laboratory, and Science Hall, to say nothing of the laboratories and instruments in the Engineering and Agricultural Buildings, and in North and South Halls. The instruments and materials within the Engineering building alone represent a sum greater than the entire productive fund of 1854, *plus* the cost of the whole equipment, all the buildings, and all the books. The yearly expenditure on apparatus for the College of Engineering is double the average annual expenditure from 1854 to 1866 leaving buildings out of consideration. So late as 1865 the engineering equipment consisted of one transit, one leveling rod, one compass, two chains with pins, twelve sets of drawing instruments, and one tape line. All the machinery was a screw press. In 1865 the University owned two sets of *pictures* of a steam engine.

I speak of this growth in mere material equipment, not confusing the "kernel with the shell," but because this growth bears testimony to the greater complexity, subdivision, and

thoroughness of the modern institution. The same story is told by the library. By 1854, there were 1,200 volumes—one-sixth of the number now exposed in the reading room. About half were gifts from A. S. Barnes & Co., and a considerable proportion were public documents and theological works—all of the latter Protestant, nearly all evangelical. The President tells me he read the library about through in 1879. I wonder if he read the theology? and the public documents? If not, his task would not have been very heavy. Now, although Dr. Lathrop's hope of including everything worth preserving in all languages is not quite fulfilled, there are accessible to students 276,000 volumes, or two hundred and thirty times as many as in 1854, and the average usefulness and excellence of the books in the collection is higher than in 1854. In 1854, a candidate for admission to the Freshman class passed an examination covering about three years of Latin, one of Greek, and one of mathematics. Allowing that the discipline of the school made up for any specific separate training in English and any required reading of English literature, this makes about seven units for entrance. Fourteen are now required. During the college course, students kept on with their Latin for two years,



THE NEW ENGINEERING BUILDING

their Greek for one, having as an option an additional year in either language or a year of French or German. They rode through a multitude of other subjects, being splashed with them on the way:—Physics and English Literature, Chemistry and Civil Polity, and a half dozen more—thirteen weeks to each. They did not learn to read or write Greek or Latin easily, but read with minute attention to grammatical precision a small number of classic works, historical, dramatic, philosophical, oratorical, and epic. What most astonishes us is the entire absence of any provision for history, except for the classic historians in the course. The existence of Christianity would be inferred from the moral philosophy, and the professors were more uniformly and openly devout than now; but the conception of Christianity and the church as a force in the development of society, the creation of the modern European nations, the Renaissance or the Reformation, were ideas of which the course gave no suggestion. A little later thirteen-weeks' courses in text books on history were added.

We sometimes hear the "Old-fashioned Classical Course" praised as giving a liberal culture and an unequalled discipline. If a student could now elect such a course as was given in Wisconsin fifty years ago, you would call him very lazy. It corresponded, subject for subject to about two years of college work as now carried on. In the quality of the instruction given, it was in the main dry, narrow and superficial in its view, though thorough in enforcing its moderate demands. By its little detached courses, it gave students a notion that they were intelligent in many fields, and as compared with a specialized course nourished vanity. The College Senior is not now usually conceited. He has learned how much too vast for his powers is mastery of the smallest subdivision of the field of knowledge, and he goes into his lifework with humble readiness to begin at a low place in his chosen vocation. Far



**Front View of the New Chemistry Building**



more to be rejoiced in than the increase in the size and impressiveness of the University is the enrichment, enlargement, elevation and variety of its curricula. To the old "learned professions" new ones have been added. Within the college of Letters and Science—"the philosophical faculty"—the course of study has been greatly varied and the instruction greatly improved. By the modification of the entrance requirements, the college has been opened to many hundreds who under the old régime would never have profited by its training, and this with a constant elevation of requirements. Whatever one's judgment as to the disciplinary value of Latin and Greek, there can be no doubt that any set of requirements for admission, calling for four years of any language, represents a more thorough education, a more liberal culture, than was obtained in Professor Sterling's preparatory class of 1851. As for the college course itself, the student of to-day is trained for activity in a more complex world, with a thoroughness of real discipline quite beyond any conception of the older time. We lack two things belonging to the old education. The first is a training in the use of the English language derived from a study of foreign languages, which insisted on a delicate rendering of the original. Greek in old times taught English. German nowadays teaches German, and often has bad English as a by-product. Secondly, in the old education students consciously prepared to be men and not merely lawyers.

In 1854 organized athletics did not exist. Some vigorous play was common, though it would seem that students probably exercised less than now. At least there was no exercise by proxy, artificial galvanization of enthusiasm, and monetary exploitation of sport. We have on the whole gained by the cultivation of athletics; but there are weeds still to be rooted out.

A half century ago

"this sacred sod  
Could ne'er by woman's feet be trod."

Women began to attend only in 1863, as "normal" students. Then a "female college" was organized, with an easy course, mainly in *belles lettres*. The women students were admitted also to college classes, but in separate recitations. It is a quaint piece of the *ludibria rerum*—the sarcasm of fate—that the name of the President who insisted on this regulation should be given to the women's dormitory.

Fifty years ago the annual charges paid by a student were twelve dollars for tuition, nine dollars for light, heat, and janitor's service, and nothing for incidentals. Total, twenty-one dollars. Next year a charge for fuel was added. North Hall was heated by three furnaces in which wood was burned, at a cost of from twelve to sixteen dollars a year to each inmate of the dormitory. As to the cost of board, the catalogue states that: "Several of the Faculty reside in a portion of the new edifice [North Hall] and take their meals in the hall. Students are admitted to the several tables of the faculty at a charge not exceeding two dollars per week—usually not over \$1.85. Many board themselves in their rooms at rates varying from a dollar to a dollar and a half." These charges have certainly not increased unreasonably, all things considered. The five dollars a week of the present is as easily paid as the two and a half of that day. Yet in the loss of the dormitories much has been lost. Centers of association, they contributed to college friendship and youthful comradeship more healthfully than our very useful modern substitute, the fraternity, for they brought about acquaintance on a broader and better basis. To Cardinal Newman, a university was essentially a gathering place where young men were given the highest kind of instruction, the gathering being of more importance than the instruction. We have lost something in general comradeship and the beneficial attrition of all sorts of men on each other. The dormitories have been outlived by the literary societies, the Athenaeum and the Hesperian societies being almost as old as the University itself. We may observe that debating alone soon became the dominant element in them. They have been very deeply rooted in the institution, and profoundly influence the

intellectual tone of the University. When Booth and Wakeley graduated, daily morning prayers were held—with the devotion to be expected in colleges when young men assemble at uncomfortable hours in uncomfortable rooms.

In the fifty years, from 1854 to 1904, the number of students taking work of collegiate grade in the institution has increased a hundred times, the number of instructors thirty times. There are twenty times as many buildings, much more than twenty times as much space being given to purposes of instruction. Two hundred times as many books are at hand. All the enormous and complex mechanical equipment of technical schools has been provided—without luxury or waste, but with sensible liberality. And the soul of the University has grown with its body. In 1854 it was a small college, fitting a few young men for pursuits regarded as élite. Except through them and their careers, the University was in no contact with the life of Wisconsin. Now it is a part of practically every noble activity in the commonwealth. It has improved and is improving the agriculture of the State. It has advanced engineering

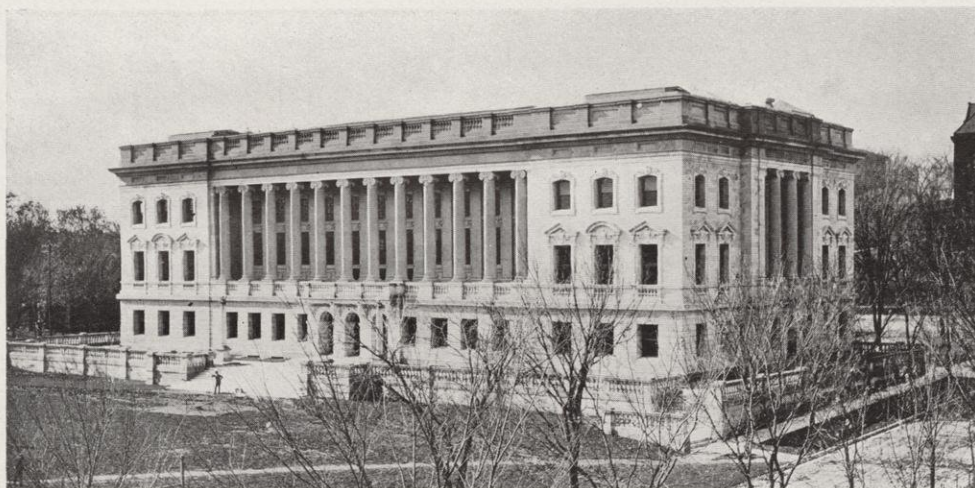

THE NEW STATE HISTORICAL LIBRARY BUILDING

practice, and its professors are directly consulted on engineering questions. The influence of University methods of investigation is seen in certain branches of legislation. The specialist is consulted now as to a multitude of matters, where but a few years ago he would have been scoffed at. The schools have been bettered by relations with the University. In a thousand ways beyond analysis the University is a part of our civilization. At the same time, the duty of maintaining the highest tradition of the past, and of contributing to the advance of the present is not only not neglected but is performed with brilliant success. The University is the natural enemy of commonness.

To specify with exactness all that has been achieved is beyond the power of my words. In itself all this is no more wonderful or more encouraging than the tale of human progress everywhere. But it has been achieved within the period of active life for a single man. Several names might be chosen to illustrate this point; but one will suffice. Among the Freshmen at the time of the first commencement was one W. F. Vilas. He shared in the narrow but sound discipline of the time. After the reorganization in 1866 he was instructor



**A Bird's-Eye View of the University Grounds**

FROM THE EXHIBIT PREPARED FOR  
THE ST. LOUIS EXPOSITION

in law. During the great advance of the University he has been a regent. His active association with the University begins at the beginning. He has seen it all. Indeed the actual development of the University covers a much shorter time than a half century. In 1866 the University of to-day was in a sense grounded, but not before 1880 did it begin to be what it is now; not until after 1890 was the Engineering School well organized, or the instruction in economics and history developed. Little over twenty-five years, therefore, have seen the real growth of the University.

Much has been attained; the University of Wisconsin has only begun. This State, some eight times the size of Massachusetts, now supports about an equal population and produces a somewhat smaller amount of wealth annually. I suppose it is not expecting anything very remotely distant to look forward to the time when Wisconsin shall be ten times as densely populated as at present, and shall produce annually ten times as much wealth. We have a right to look forward to doing some such work as Harvard University and the Institute of Technology and the New England Conservatory of Music combined. Or if we compare Wisconsin with Saxony, a tenth as large, with a population half as large again, we should be in the same class with the University of Leipzig, the Freiberg School of Mines, the Dresden Conservatory.

This is no longer a college. But it is only an inchoate University. It does some university work; but not what the future will demand of the chief educational institution of Wisconsin. Already society has become an organism of great complexity, in which the function of the individual is extremely differentiated. But the process has not gone very far yet. New professions will be created; new and finer conceptions of old ones will be developed. The University should lead not follow. It must fit for the profession of to-morrow; provide the science of to-morrow; provide the ideas of to-morrow. Thus the provision for pure scientific research demands an increase proportional to the increase of the provision for technical instruction and research. Still more, the greater complexity of rights and duties in a complex society will require a higher level and a broader preparation for the legal profession than at present. The State of Wisconsin will and must demand and reward a higher education of its teachers, and the University must contribute to giving this education.

The quality of the preparation for the University and of the work done within it are not what they should be. Students half know what they profess to be prepared in. They half learn what they think they learn. They lack disinterested intellectual curiosity. Before the University of Wisconsin is fully entitled to that proud name on the same level with the great foundations of the world, a severer discipline must be enforced in the schools of the State, by teachers of better scholarship than at present; and a nobler zeal must be shown by students for knowledge apart from the obvious professional usefulness of their acquirements.

These ends can come only through and advance throughout the State; an advance proportional to that which has made our present achievement possible. Our next jubilee should be as notable for advance as this one. There is as much to do. The students of to-day, the alumni of to-morrow, must sow the seeds of a noble dissatisfaction with all that has been done; for in these matters not to advance is to retreat.

H. B. LATHROP.

# CALENDAR

**Academic Year, 1903 - 1904**

## FIRST SEMESTER

Opens September 30.  
Closes February 6.  
Examinations for Admission, Tuesday and  
Wednesday, September 29 and 30.  
Registration Days, September 28 to 30.  
First Recitations, Thursday morning,  
October 1.  
Legal Holiday, Thanksgiving, November 26.  
Christmas Recess, Thursday, December 24 to  
Monday, January 4, inclusive.  
Examination Week, First Semester, January  
30 to February 5.  
First Semester closes Saturday, February 6.

## SECOND SEMESTER

Opens Monday, February 8.  
Closes June 9.  
Registration Day, Second Semester, Monday,  
February 8.  
Legal Holiday, Monday, February 22.  
Easter Recess, Thursday, March 31 to April  
4 inclusive.  
Legal Holiday, Monday, May 30.  
Examination Week, Second Semester,  
May 28 to June 3, inclusive.  
Examinations for Admission, June 2 to 3.  
Jubilee Week, June 5 to June 9, inclusive.  
Inauguration Ceremonies, Tuesday, June 7.  
Semi-Centennial Ceremonies, Wednesday,  
June 8.  
Commencement Exercises, Thursday, June 9.

J. P. SIMS '05

**THE  
UNIVERSITY  
PART I.**



**"PRAISE TO THEE WE SING"**



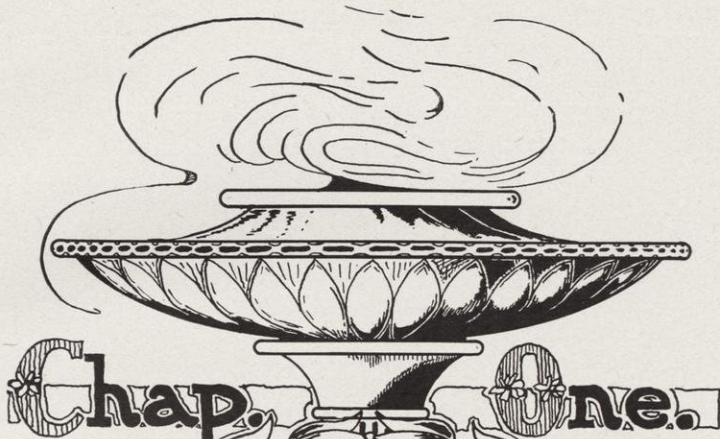

**REGENTS & FACULTY.**

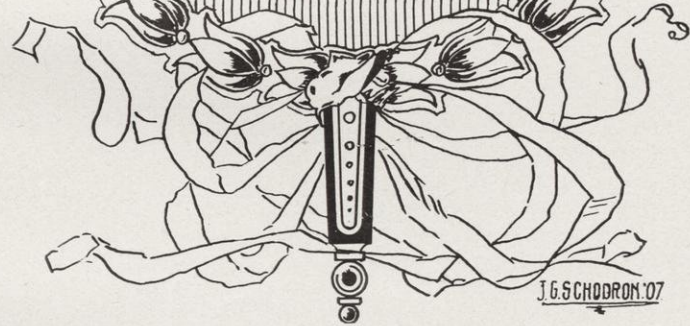

J.G. SCHOORON '07



## Board of Regents of the University of Wisconsin

THE PRESIDENT OF THE UNIVERSITY

Ex-officio

THE STATE SUPERINTENDENT OF PUBLIC INSTRUCTION

Ex-officio

State-at-Large	WILLIAM F. VILAS, Madison . . . . .	Term Expires	1904
State-at-Large	ALMAH J. FRISBY, Milwaukee . . . . .	"	1906
First District	HOMER C. TAYLOR, Orfordville . . . . .	"	1904
Second District	LUCIEN S. HANKS, Madison . . . . .	"	1905
Third District	DWIGHT T. PARKER, Fennimore . . . . .	"	1904
Fourth District	JAMES M. PERELES, Milwaukee . . . . .	"	1904
Fifth District	ARTHUR J. PULS, Milwaukee . . . . .	"	1905
Sixth District	MAJOR C. MEAD, Plymouth . . . . .	"	1905
Seventh District	EDWARD EVANS, La Crosse . . . . .	"	1905
Eighth District	JAMES C. KERWIN, Neenah . . . . .	"	1904
Ninth District	EDMUND A. EDMONDS, Rhinelander . . . . .	"	1904
Tenth District	GEORGE F. MERRILL, Ashland . . . . .	"	1906
Eleventh District	AUGUST J. MYRLAND, Grantsburg . . . . .	"	1906

### Officers of the Board of Regents

GEORGE F. MERRILL, President

JAMES C. KERWIN, Vice-President

THE STATE TREASURER, ex-officio Treasurer

E. F. RILEY, Secretary

### Official Board of Visitors

1903-1904

State-at-Large	George F. Peabody, Appleton
State-at-Large	Samuel Shaw, Crandon
State-at-Large	Dr. F. W. A. Notz, Watertown
State-at-Large	Mrs. Helen R. Olin, Madison
First District	Rev. J. E. Coleman, Evansville
Second District	Judge John B. Winslow, Chairman, Madison
Third District	Aldro Jenks, Dodgeville
Fourth District	William H. McElroy, Milwaukee
Fifth District	Julius Gugler, Milwaukee
Sixth District	Paul T. Krez, Sheboygan
Seventh District	Mrs. L. F. Easton, La Crosse
Eighth District	G. M. Dahl, Stevens Point
Ninth District	C. G. Cannon, Appleton
Tenth District	A. W. Shelton, Rhinelander
Eleventh District	Mrs. I. W. Burhans, Superior



## Faculty

CHARLES RICHARD VAN HISE

President of the University

B. M. E., University of Wisconsin, 1879

B. S., University of Wisconsin, 1880

M. S., University of Wisconsin, 1882

Ph. D., University of Wisconsin, 1892

LL. D., University of Chicago, 1903

JOHN BARBER PARKINSON

Vice-President of the University

Professor of Constitutional and International Law

A. B., University of Wisconsin, 1860

A. M., University of Wisconsin, 1863

THOMAS SEWALL ADAMS, KA, ΦBK

Assistant Professor of Economics and Statistics

Ph. D., Johns Hopkins University, 1899

EDWARD ASAHEL BIRGE, ΦBK

Dean of the College of Letters and Science

Professor of Zoölogy

A. B., Williams College, 1873

A. M., Williams College, 1876

Ph. D., Harvard University, 1878

Sc. D. (Honorary), Western University of Pennsylvania, 1897

WILLIAM BOLLES CAIRNS, ΔT

Assistant Professor of American Literature

A. B., University of Wisconsin, 1890

A. M., University of Wisconsin, 1892

Ph. D., University of Wisconsin, 1897

VICTOR COFFIN

Assistant Professor of European History

A. B., Dalhousie College, 1887

Ph. D., Cornell University, 1893

GEORGE CARY COMSTOCK

Professor of Astronomy and Director of Washburn Observatory

Ph. B., University of Michigan, 1877

LL. B., University of Wisconsin, 1893

CHARLES ALBERT CURTIS, ΑΣΠ

Professor of Military Science and Tactics

Captain U. S. A. (Retired)

A. B., Bowdoin College, 1861

A. B., Military College of Vermont, 1861

WILLIAM WILLARD DANIELLS

Professor of Chemistry

B. S., Michigan Agricultural College, 1864  
M. S., Michigan Agricultural College, 1866  
Sc. D., Michigan Agricultural College, 1898

ROBERT ELKIN NEIL DODGE, ΦBK

Assistant Professor of English

A. B., Harvard University, 1889  
A. M., Harvard University, 1891

LINNAEUS WAYLAND DOWLING, ΣAE

Assistant Professor of Mathematics

Ph. D., Clark University, 1895

JAMES CLAUDE ELSOM

Professor of Physical Culture and Director of the Gymnasium

M. D., Medical College of Virginia, 1886

RICHARD THEODORE ELY, ΔΔΦ, ΦBK

Professor of Political Economy

A. B., Columbia University, 1876  
A. M., Columbia University, 1879  
Ph. D., University of Heidelberg, 1879  
LL. D., Hobart College, 1892

ALBERT BERNHARDT FAUST

Assistant Professor of German

A. B., Johns Hopkins University, 1889  
Ph. D., Johns Hopkins University, 1892

NEVIN M. FENNEMAN, ΣΞ

Professor of General and Physiographic Geology

A. B., Heidelberg College, 1883  
A. M., University of Chicago, 1898  
Ph. D., University of Chicago, 1901

RICHARD FISCHER, ΦΧ

Assistant Professor of the Theory and Practice of Pharmacy

Ph. C., University of Michigan, 1892  
B. S., University of Michigan, 1894  
Ph. C., University of Marburg, 1900

CARL RUSSELL FISH, ΒΘΠ, ΦBK

Assistant Professor of American History

A. B., Brown University, 1897  
A. M., Harvard University, 1898  
Ph. D., Harvard University, 1900

GEORGE CONVERSE FISKE, ΔΥ, ΦBK

Assistant Professor of Latin

Ph. D., Harvard University, 1900

ALBERT STOWELL FLINT, ΦBK

Assistant Astronomer, Washburn Observatory

A. B., Harvard University, 1875  
A. M., Harvard University, 1880

DAVID BOWER FRANKENBURGER

Professor of Rhetoric and Oratory

Ph. B., University of Wisconsin, 1864  
LL. B., University of Wisconsin, 1871  
A. M., University of Wisconsin, 1882

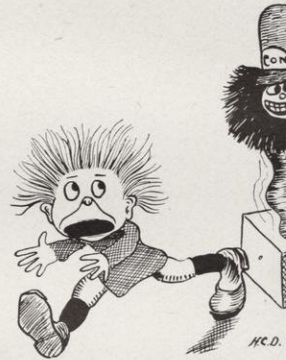

JOHN CHARLES FREEMAN, ΑΔΦ

Professor of English Literature

B. A., University of Michigan, 1868  
M. A., University of Michigan, 1871  
B. D., Union Theological Seminary, 1872  
LL. D., University of Chicago, 1880

WILLIAM DODGE FROST

Assistant Professor of Bacteriology

B. S., University of Minnesota, 1893  
M. S., University of Minnesota, 1894  
Ph. D., University of Wisconsin, 1904

LUCY MARIE GAY

Assistant Professor of French

B. S., University of Wisconsin, 1892

WILLIAM FREDERIC GIESE, ΣΑΕ, ΦΒΚ

Assistant Professor of Romance Languages

A. B., Harvard University, 1889  
A. M., Harvard University, 1890

ROBERT ALMER HARPER

Professor of Botany

B. A., Oberlin College, 1886  
M. A., Oberlin College, 1889  
Ph. D., University of Bonn, 1896

GEORGE LINCOLN HENDRICKSON

Non-resident Professor of Latin

A. B., Johns Hopkins University, 1887  
L. H. D., University of Wisconsin, 1894

HOMER WINTHROP HILLYER

Assistant Professor of Organic Chemistry

Ph. D., Johns Hopkins University, 1895

WILLIAM HERBERT HOBBS

Professor of Mineralogy and Petrology

B. S., Worcester Polytechnic Institute, 1883  
Ph. D., Johns Hopkins University, 1888

ALEXANDER RUDOLPH HOHLFELD

Professor of German

Ph. D., University of Leipzig

FRANK GAYLORD HUBBARD, ΧΨ, ΦΒΚ

Professor of the English Language

A. B., Williams College, 1880  
Ph. D., Johns Hopkins University, 1887

CAROLINE LOUISA HUNT, ΔΓ, ΦΒΚ

Professor of Home Economics

A. B., Northwestern University, 1883

JOSEPH JASTROW, ΦΒΚ

Professor of Psychology

A. B., University of Pennsylvania, 1882  
M. A., University of Pennsylvania, 1885  
Ph. D., Johns Hopkins University, 1886



LOUIS KAHLENBERG

Professor of Physical Chemistry

B. S., University of Wisconsin, 1892

M. S., University of Wisconsin, 1893

Ph. D., University of Leipzig (summa cum laude), 1895

ALEXANDER KERR

Professor of the Greek Language and Literature

A. M., Beloit College, 1855

EDWARD KREMERS, ΔΥ, ΦΧ

Director of the Course in Pharmacy

Professor of Pharmaceutical Chemistry

Ph. G., University of Wisconsin, 1886

B. S., University of Wisconsin, 1888

Ph. D., University of Gottingen, 1890

ARTHUR GORDON LAIRD

Assistant Professor of Ancient Languages

Ph. D., Cornell University, 1891

HENRY BURROWES LATHROP, ΦBK

Associate Professor of English Literature

A. B., Harvard University, 1889

CHARLES KENNETH LEITH

Professor of Economic and Structural Geology

B. S., University of Wisconsin, 1897

Ph. D., University of Wisconsin, 1901

VICTOR LENHER

Assistant Professor of General and Theoretical Chemistry

Ph. D., University of Pennsylvania, 1898

WILLIAM STANLEY MARSHALL, ΨΥ

Assistant Professor of Zoology

B. S., Swarthmore College, 1888

Ph. D., University of Leipzig, 1892

ABBEY SHAW MAYHEW

Assistant Professor of Physical Culture

Physical Culture, Wellesley College

CHARLES ELWOOD MENDENHALL, ΦBK

Assistant Professor of Physics

B. S., Rose Polytechnic Institute, 1894

Ph. D., Johns Hopkins University, 1898

BALTHASAR HENRY MEYER

Professor of Institutes of Commerce

B. L., University of Wisconsin, 1894

Ph. D., University of Wisconsin, 1897

JESSIE MARTHA MEYER

Mistress of Chadbourne Hall

B. S., University of Wisconsin, 1879

WILLIAM SNOW MILLER

Assistant Professor of Anatomy

M. D., Yale University, 1879



B

DANA CARLETON MUNRO, ΔΦ, ΦBK

Professor of European History

A. B., Brown University, 1887  
A. M., Brown University, 1890

JULIUS EMIL OLSON, ΨΤ

Professor of Scandinavian Languages and Literature

B. L., University of Wisconsin, 1884

MICHAEL VINCENT O'SHEA

Professor of the Science and Art of Education

B. L., Cornell University, 1892

EDWARD THOMAS OWEN, ΨΤ, ΦBK

Professor of the French Language and Literature

A. B., Yale University, 1892

JAMES FRANCIS AUGUSTINE PYRE, ΒΘΠ

Assistant Professor of English Literature

B. L., University of Wisconsin, 1892  
Ph. D., University of Wisconsin, 1897

PAUL SAMUEL REINSCH, ΔΤ

Professor of Political Science

A. B., University of Wisconsin, 1892  
LL. B., University of Wisconsin, 1894  
Ph. D., University of Wisconsin, 1898

EDWIN CARL LOTHAR CLEMENS ROEDDER

Assistant Professor of German Philology

A. B., University of Michigan, 1893  
A. M., University of Michigan, 1894  
Ph. D., University of Michigan, 1898

HARRY LUMAN RUSSELL, ΦBK

Professor of Bacteriology

B. S., University of Wisconsin, 1888  
M. S., University of Wisconsin, 1890  
Ph. D., Johns Hopkins University, 1892

WILLIAM AMASA SCOTT, ΔΔΦ, ΦBK

Director of the Course in Commerce

Professor of Economic History and Theory

A. B., University of Rochester, 1886  
A. M., University of Rochester, 1889  
Ph. D., Johns Hopkins University, 1892

FRANK CHAPMAN SHARP, ΧΦ, ΦBK

Assistant Professor of Philosophy

A. B., Amherst College, 1887  
Ph. D., University of Berlin, 1892

GRANT SHOWERMAN

Assistant Professor of Latin

A. B., University of Wisconsin, 1896  
M. A., University of Wisconsin, 1897  
Ph. D., University of Wisconsin, 1900

ERNEST BROWN SKINNER, ΒΘΠ

Assistant Professor of Mathematics

A. B., Ohio University, 1888  
Ph. D., University of Chicago, 1900



\*MOSES STEPHEN SLAUGHTER, ΔKE, ΦBK

Professor of Latin  
A. B., De Pauw University, 1883  
Ph. D., Johns Hopkins University, 1891

CHARLES SUMNER SLICHTER, ΣX, ΦBK

Professor of Applied Mathematics  
M. S., Clark University, 1892

CHARLES FORSTER SMITH, XΨ

Professor of Greek and Classical Philology  
A. B., Wofford College, 1872  
A. M., Wofford College, 1872  
Ph. D., Leipzig University, 1881

WALTER McMYNN SMITH, ΔT

Librarian  
A. B., University of Wisconsin, 1890

BENJAMIN WARNER SNOW, ΔT, ΣII

Professor of Physics  
Ph. D., Berlin University, 1892

SAMUEL EDWIN SPARLING, ΣX

Assistant Professor of Political Science  
Ph. D., University of Wisconsin, 1897

†JOHN WILLIAM STEARNS

Professor of Philosophy and Pedagogy, and Director of the  
School of Education

A. B., Harvard University, 1860  
A. M., Harvard University, 1864  
LL. D., Chicago University, 1875

\*SUSAN ADELAIDE STERLING

Assistant Professor of German  
B. L., University of Wisconsin, 1879  
M. L., University of Wisconsin, 1896

ALBERT WILLIS TRESSLER

Assistant Professor of Pedagogy and Inspector of High Schools  
A. B., University of Michigan, 1891

AUGUSTUS TROWBRIDGE, ΔΦ

Professor of Mathematical Physics  
Ph. D., Berlin University, 1897-1898

\*FREDERICK JACKSON TURNER, ΦBK

Professor of American History  
A. B., University of Wisconsin, 1884  
A. M., University of Wisconsin, 1888  
Ph. D., Johns Hopkins University, 1890

CHARLES AMBROSE VAN VELZER

Professor of Mathematics  
Ph. D., Hillsdale College, 1883

ERNST KARL JOHANN HEINRICH VOSS

Professor of German Philology  
Ph. D., Leipzig University, 1895



\*On leave of absence.

†Resigned.

WILLIAM HOLME WILLIAMS  
Professor of Hebrew and Hellenistic Greek  
B. A., University of Wisconsin, 1876

\*JAMES ALBERT WOODBURN  
Professor of American History, ΦΓΔ, ΦBK  
A. B., Indiana University, 1876  
A. M., Indiana University, 1885  
Ph. D., Johns Hopkins University, 1890



## Instructors and Assistants

PHILIP ADAMS  
Instructor in English  
A. B., Harvard University, 1903

BENNET MILLS ALLEN, ΔKE, ΦBK, ΓA, ΣΞ  
Instructor in Comparative Anatomy  
Ph. B., DePauw University, 1898  
Ph. D., University of Chicago, 1903

CHARLES ELMER ALLEN, ΔΥ, ΦBK  
Instructor in Botany  
B. S., University of Wisconsin, 1899

FLORENCE ELIZA ALLEN, ΔΔΔ, ΦBK  
Instructor in Mathematics  
B. L., University of Wisconsin, 1900  
M. L., University of Wisconsin, 1901

KATHERINE ALLEN, ΔΓ  
Instructor in Latin  
B. L., University of Wisconsin, 1887  
Ph. D., University of Wisconsin, 1898

EMMETT DUNN ANGELL  
Instructor in Gymnastics  
Harvard Summer School of Physical Training

SYDNEY HOBART BALL, ΨΤ  
Assistant in Geology  
B. A., University of Wisconsin, 1901

GEORGE JOHN BALZER  
Assistant in Physics  
A. B., University of Michigan, 1902

JAMES DUFF BARNETT  
Assistant in Political Science  
A. B., College of Emporia, 1890

ARTHUR BEATTY  
Instructor in English  
B. A., University of Toronto, 1893  
Ph. D., Columbia University, 1897



\*For the first semester, 1903-04.



RAYMOND C. BENNER

Assistant in Chemistry

B. S., University of Minnesota, 1902

EDWIN SHERWIN BISHOP

Assistant in Physics

B. L., University of Wisconsin, 1903

WILLARD GROSVENOR BLEYER, ΔΤ

Instructor in English

B. L., University of Wisconsin, 1896

M. L., University of Wisconsin, 1898

BOYD HENRY BODE

Instructor in Philosophy

B. A., University of Wisconsin, 1897

Ph. D., Cornell University, 1900

IRVING WALTER BRANDEL, ΑΞ

Instructor in Pharmaceutical Technique

M. S., University of Wisconsin, 1899

Ph. G., University of Wisconsin, 1903

HERMAN GUSTAV ADOLPH BRAUER

Instructor in French

Ph. B., Colorado College, 1896

A. B., Colorado College, 1897

A. M., University of Wisconsin, 1899

Ph. D., University of Wisconsin, 1902

ARTHUR CHARLES BROWN, ΦΒΚ

Instructor in English

A. B., Hobart College, 1893

A. B., Harvard University, 1894

A. M., Harvard University, 1895

Ph. D., Harvard University, 1900

PAUL GUSTAV ADOLPH BUSSE

Instructor in German

ARTHUR HENRY CHRISTMAN

Student Assistant in Botany

B. S., University of Wisconsin, 1903

ALLEN LYSANDER COLTON, ΦΔΘ

Instructor in Physics

Ph. B., University of Michigan, 1889

A. B., University of Michigan, 1890

A. M., University of Michigan, 1898

EDWARD ALBERT COOK, ΣΧ

Instructor in English

ARTHUR ROBERT CRATHORNE, ΦΚΣ, ΦΚΦ

Instructor in Mathematics

B. S., University of Illinois, 1898

MAYNARD LEE DAGGY, ΦΓΔ, ΚΦΟΚ

Instructor in Rhetoric and Oratory

Ph. B., DePauw University, 1896

WILLIAM LLOYD DAVIS, ΣΑΕ

Student Assistant in Pedagogy

Ph. B., University of Wisconsin, 1903







ALLEN L. COLTON

CEO J. MARQUETTE

ALBERT R. DENU.

FERDINAND SCHMITTER

JAMES T. ATWOOD.

JOSEPH G. HOLTZ

RALPH B. MAC NISH.

FREDERICK W. HUELS.

HENRY McPHERSON

JAMES E. TUTHILL.

JAMES W. WATSON

WILLIAM L. DAVIS.

**New Instructors and Assistants**



New Instructors and Assistants



ROLLIN HENRY DENNISTON, ΣΑΕ, ΦΧ

Instructor in Pharmaceutical Botany

Ph. G., University of Wisconsin, 1897  
B. S., University of Wisconsin, 1899

ALBERT RUDOLPH DENU, ΔΧ

Instructor in Rhetoric and Oratory

B. L., University of Wisconsin, 1894  
LL. B., Georgetown University, 1903

THOMAS HERBERT DICKINSON

Instructor in English

A. B., Ohio State University, 1899  
A. M., Columbia University, 1900

JEROME DOWD

Resident Lecturer in Sociology

M. A., Trinity College (N. C.), 1899

MARSHALL BLAKEMORE EVANS, ΒΘΠ

Instructor in German

A. B., Boston University, 1896  
A. M., University of Bonn, 1902  
Ph. D., University of Bonn, 1902

MENDAL GARBUTT FRAMPTON, ΣΠ

Instructor in English

A. B., Illinois College, 1898  
A. M., Illinois College, 1899  
A. M., Harvard University, 1900

SCOTT HOLLAND GOODNIGHT, ΗΠ

Assistant in German

B. A., Eureka College, 1898  
A. M., Eureka College, 1901

CHARLES HART HANDSCHIN

Instructor in German

A. B., German Wallace College, 1897  
Ph. D., University of Wisconsin, 1902

EDWIN GEORGE HASTINGS, ΣΑΕ

Instructor in Bacteriology

B. S., Ohio State University, 1898  
M. S., University of Wisconsin, 1899

SABENA MILDRED HERFURTH

Assistant in German

B. L., University of Wisconsin, 1893  
M. L., University of Wisconsin, 1897

HERBERT PAUL HOLMAN, ΣΝ, ΑΧΣ

Assistant in Inorganic Chemistry

A. B., Indiana University, 1903

JOSEPH GERARD HOLTY, ΑΧΣ

Assistant in Chemistry

B. S., University of Wisconsin, 1903

EDGAR BURTON HUTCHINS, JR.

Assistant in Analytical Chemistry

B. S., Ottawa University (Kansas), 1898  
M. S., Ottawa University (Kansas), 1901



FREDERICK THOMAS KELLY  
Instructor in Hebrew and Hellenistic Greek  
B. S., University of Wisconsin, 1891  
Ph. D., University of Chicago, 1901

MARION BELL LAMONT  
Instructor in Elocution  
Cumnoek School of Oratory

MAX OTTO LORENZ  
Instructor in Economics  
B. A., University of Iowa, 1899

EDITH KATHRYN LYLE  
Assistant in History  
B. L., University of Wisconsin, 1895  
M. L., University of Wisconsin, 1896  
Ph. D., University of Pennsylvania, 1903

RALPH BENJAMIN MACNISH, ΦBK  
Instructor in French  
B. L., University of Wisconsin, 1900

GEORGE JOHN MARQUETTE, ΦBK  
Student Assistant in Hygienic Laboratory

WILLIAM GEORGE MARQUETTE, ΦBK  
Assistant in Botany  
Ph. G., Northwestern University, 1899  
B. S., University of Wisconsin, 1903

FRANK COWEN MCKINNEY  
Instructor in English  
B. A., Ohio State University, 1901  
M. A., Ohio State University, 1902

FREDERICK WILLIAM MEISNEST  
Instructor in German  
B. S., University of Wisconsin, 1893

LONALLEN FREDERICK MILLER, ΣAE  
Instructor in Physics  
B. S., University of Michigan, 1899  
M. A., University of Michigan, 1900

GEORGIANA LEA MORRILL  
Instructor in English  
A. B., Vassar College, 1882  
A. M., Vassar College, 1889  
Ph. D., University of Heidelberg, 1896

HARRY BRIGGS NORTH, AXΣ  
Student Assistant in Chemistry  
Ph. G., University of Wisconsin, 1902

ANDREW M. O'DEA  
Instructor in Athletics and Assistant to the Director of the Gymnasium  
B. L., Christian Brothers College (Melbourne, Australia), 1883



HARRISON EASTMAN PATTEN

Instructor in Chemistry

A. B., Northwestern University, 1894  
A. M., Northwestern University, 1896  
Ph. D., University of Wisconsin, 1902

OTTO PATZER

Instructor in French

B. L., University of Wisconsin, 1898  
M. L., University of Wisconsin, 1899

WARREN MILTON PERSONS, ΦΚΣ, ΦΒΚ

Instructor in Mathematics

B. S., University of Wisconsin, 1899

ADOLPH PFUND

Assistant in German

B. A., University of Wisconsin, 1903

ULRICH BONNELL PHILLIPS, ΑΤΩ

Instructor in History

A. B., University of Georgia, 1897  
A. M., University of Georgia, 1899  
Ph. D., Columbia University, 1902

ANNIE MARIA PITMAN, ΚΚΓ

Assistant in Latin

A. B., University of Wisconsin, 1897

JAMES WILLIAM PUTNAM

Assistant in History

M. A., University of Illinois, 1894

FRANK RABAK

Laboratory Assistant in Pharmacognosy

Ph. G., University of Wisconsin, 1903

FERDINAND SCHMITTER

Instructor in Anatomy

A. B., Union College, 1899  
M. D., Johns Hopkins University, 1903

GEORGE CLARKE SELLERY, ΔΤ, ΦΒΚ

Instructor in European History

A. B., University of Toronto, 1897  
Ph. D., University of Chicago, 1901

ARTHUR ROMEYN SEYMOUR

Instructor in French

B. L., University of Wisconsin, 1894  
M. L., University of Wisconsin, 1897

HELEN SHERMAN, ΑΦ

Laboratory Assistant in Botany

B. S., University of Wisconsin, 1902

FREDERICK LAFAYETTE SHINN

Assistant in Physical Chemistry

A. B., Indiana University, 1901  
A. M., Indiana University, 1902





JESSE DWIGHT SUTER  
Student Assistant in Mathematics

ALBERT HOYT TAYLOR  
Instructor in Physics  
B. S., Northwestern University, 1902

HENRY CHARLES TAYLOR  
Instructor in Commerce  
B. S., Iowa Agricultural College, 1896  
M. S., Iowa Agricultural College, 1898  
Ph. D., in Economics, University of Wisconsin, 1902

EARLE MELVIN TERRY  
Assistant in Physics  
B. S., University of Michigan, 1902

CHARLES AUSTIN TIBBALS, JR.  
Student Assistant in Chemistry and Assaying

ASA CURRIER TILTON, ΦBK  
Instructor in European History  
B. A., Yale University, 1896  
Ph. D., Yale University, 1900

JAMES EDWARD TUTHILL  
Assistant in European History  
A. B., University of Chicago, 1897  
A. M., University of Missouri, 1902

MELVIN EUGENE TWEEDEN  
Assistant in Practical Pharmacy  
Ph. G., University of Wisconsin, 1901

ELSBETH VEERHUSEN  
Assistant in German  
B. A., University of Wisconsin, 1891

GEORGE WAGNER, ΦBK, ΣΞ  
Instructor in Zoölogy  
Ph. C., University of Michigan, 1893  
B. A., University of Kansas, 1899  
M. A., University of Michigan, 1903

HENRY CHARLES WOLFF  
Instructor in Mathematics  
B. S., University of Wisconsin, 1897  
M. S., University of Wisconsin, 1898



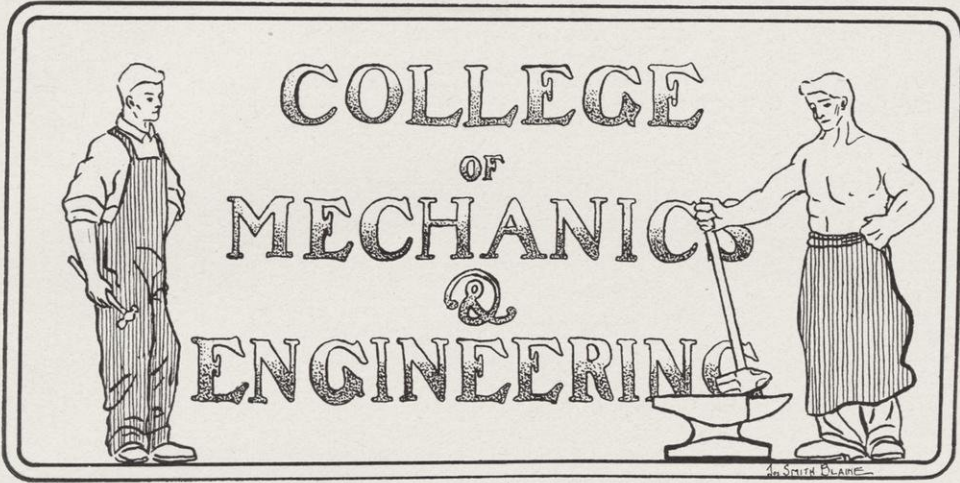

FREDERICK EUGENE TURNEAURE, ΣΞ, TBII  
 Dean of the College of Engineering and  
 Professor of Bridge and Sanitary Engineering  
 C. E., Cornell University, 1889

STORM BULL, TBII  
 Professor of Steam Engineering  
 M. E., Federal Polytechnic School, Zurich, Switzerland, 1877

CHARLES FREDERICK BURGESS, ΒΘII, TBII  
 Assistant Professor of Electrical Engineering  
 E. E., University of Wisconsin, 1897

CHARLES HOWARD BURNSIDE, TBII  
 Assistant Professor of Mechanics  
 B. S., Columbia University, 1898  
 M. A., Columbia University, 1899

FRANK OLIVER DUFOUR, ΘΔX  
 Acting Professor of Bridge Engineering  
 C. E., Lehigh University, 1896

DUGALD CALEB JACKSON, ΣΞ, TBII  
 Professor of Electrical Engineering  
 B. S., Pennsylvania State College, 1885  
 C. E., Pennsylvania State College, 1888

CHARLES ISAAC KING  
 Professor of Mechanical Practice

JOHN GIVAN DAVIS MACK, TBII  
 Professor of Machine Design  
 M. E., Cornell University, 1888

EDWARD ROSE MAURER,  $\Phi\Delta\Theta$ , TBII  
Professor of Mechanics  
B. C. E., University of Wisconsin, 1890

JAMES DAVID PHILLIPS, TBII  
Assistant Professor of Mechanical Drawing  
B. S., University of Illinois, 1893

ARTHUR WILLIAM RICHTER,  $\Sigma\Xi$ , TBII  
Professor of Experimental Engineering  
M. E., University of Wisconsin, 1889

JOHN WESLEY SHUSTER  
Assistant Professor of Electrical Engineering  
B. S., South Dakota State University, 1897  
B. S., University of Wisconsin, 1899

LEONARD SEWELL SMITH, B $\Theta$ II  
Assistant Professor of Topographic and Geodetic Engineering  
B. C. E., University of Wisconsin, 1890  
C. E., University of Wisconsin, 1895

BERNARD VICTOR SWENSON,  $\Phi\Delta\Theta$ , TBII  
Assistant Professor of Electrical Engineering  
B. S., In Electrical Engineering, University of Illinois, 1893  
B. S., In Mechanical Engineering, University of Illinois, 1893

WILLIAM DANA TAYLOR  
Professor of Railway Engineering  
B. E., Alabama Polytechnic Institute, 1881  
C. E., Alabama Polytechnic Institute, 1885

OLIVER BRUNNER ZIMMERMAN  
Assistant Professor of Machine Design  
B. S., University of Wisconsin, 1896  
M. E., University of Wisconsin, 1900



### Instructors and Assistants

JAMES THOMAS ATWOOD, TBII  
Instructor in Mechanical Drawing  
B. S., University of Illinois, 1903

ALVIN HAASE, TBII  
Assistant in Experimental Engineering  
B. S. C. E., University of Wisconsin, 1903

FREDERICK WILLIAM HUELS, TBII  
Assistant in Experimental Engineering  
B. S. E. E., University of Wisconsin, 1903

FRANCIS MICHAEL McCULLOUGH, TBII  
Instructor in Civil Engineering  
B. S. C. E., University of Wisconsin, 1903



FREDERICK EUGENE TURNEAURE



HENRY HUME McPHERSON  
Instructor in Mechanical Laboratory  
M. E., Cornell University, 1903

ADAM VAUSE MILLAR  
Instructor in Descriptive Geometry and Mechanical Drawing  
B. S., University of Illinois, 1897  
M. S., University of Illinois, 1901

LEWIS EUGENE MOORE, TBII  
Instructor in Drawing and Mechanics  
B. S., University of Wisconsin, 1900

GEORGE CARL SHAAD, ΦΚΦ  
Instructor in Electrical Engineering  
B. S., Pennsylvania State College, 1900

HALSTEN JOSEPH BERFORD THORKELSON  
Instructor in Steam Engineering  
B. S., University of Wisconsin, 1898  
M. E., University of Wisconsin, 1902

JAMES WEBSTER WATSON, TBII  
Instructor in Electrical Engineering  
B. S., University of Wisconsin, 1902

LESTER DENNISON WILLIAMS, BΘII  
Instructor in Civil Engineering  
B. S. C. E., University of Wisconsin, 1901

JAMES GARFIELD ZIMMERMAN, TBII  
Student Assistant in Applied Electro-Chemistry

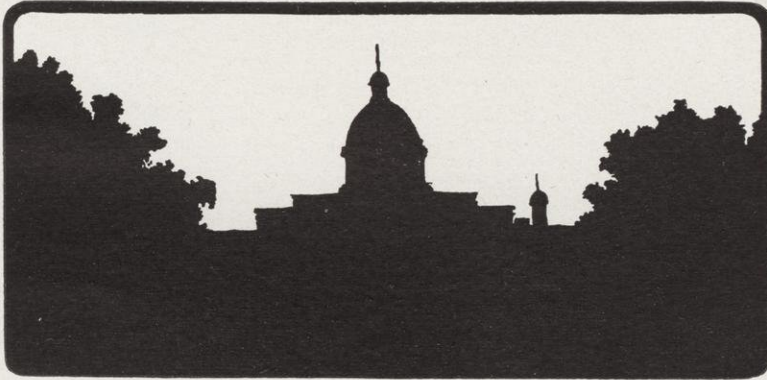

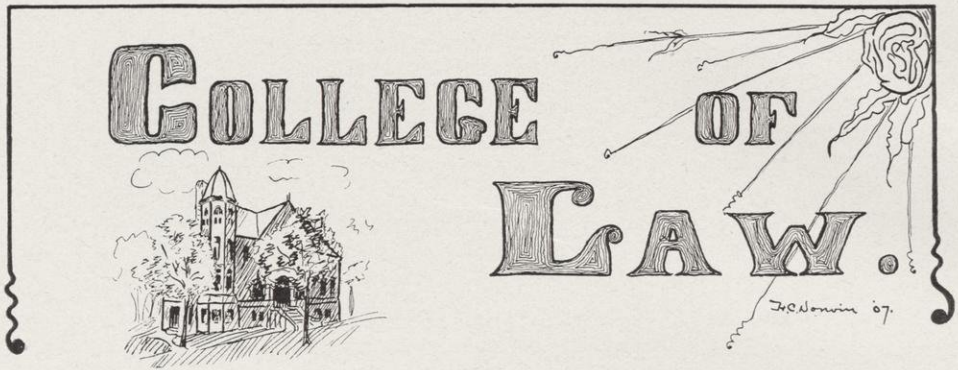

HARRY SAUGER RICHARDS, ΦBK, ΦΔΦ

Dean of College of Law, Professor of Law

Ph. B., University of Iowa, 1892

LL. B., Harvard University, 1895

ROBERT MCKEE BASHFORD, ΦΔΦ

Professor of Law

A. B., University of Wisconsin, 1870

LL. B., University of Wisconsin, 1871

A. M., University of Wisconsin, 1873

JAIRUS HARVLIN CARPENTER, ΦΔΦ

Mortimer M. Jackson Professor of Contracts, Emeritus

A. M., Yale University, 1874

LL.D., University of Wisconsin, 1876

EUGENE ALLEN GILMORE, ΦBK, ΔKE

Professor of Law

A. B., DePauw University, 1893

LL. B., Harvard University, 1899

BURR W. JONES, ΨΤ, ΦΔΦ

Professor of Law

A. M., University of Wisconsin, 1871

LL. D., University of Wisconsin, 1871

EDWIN S. MACK, ΦBK

Lecturer in Law

A. B., Harvard University, 1891

LL. B., Harvard University, 1893

JOHN MYERS OLIN, ΦBK

Professor of Law

A. B., Williams College, 1873

A. M., Williams College, 1876

LL. B., University of Wisconsin, 1879

HOWARD LESLIE SMITH, ΒΘΠ, ΦΔΦ

Professor of Law

A. B., University of Wisconsin, 1881

LL. B., University of Wisconsin, 1885

EDMUND RAY STEVENS, ΔΤ

Lecturer in Criminal Law

B. L., University of Wisconsin, 1893

LL. B., University of Wisconsin, 1895



HARRY SAUGER RICHARDS





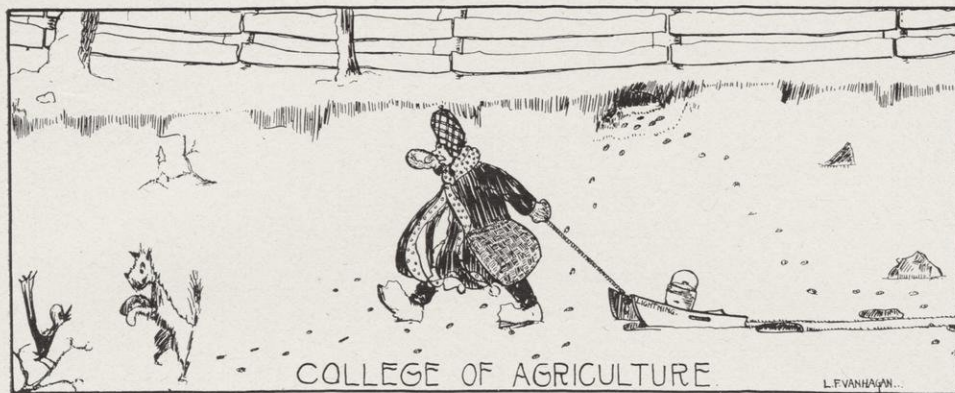

WILLIAM ARNON HENRY  
 Dean of the College of Agriculture and Director of the  
 Agricultural Experiment Station  
 Professor of Agriculture  
 B. Agr., Cornell University, 1880

STEPHEN MOULTON BABCOCK, ΘΔΧ  
 Assistant Director and Chief Chemist of the Agricultural  
 Experiment Station  
 Professor of Agricultural Chemistry  
 Ph. D., University of Gottingen, 1877

EDWARD HOLYOKE FARRINGTON  
 Professor of Dairy Husbandry  
 B. S., Maine State College, 1881  
 M. S., Maine State College, 1883

GEORGE C. HUMPHREY  
 Assistant Professor of Animal Husbandry  
 B. S., Michigan Agricultural College

GEORGE NELSON KNAPP  
 Assistant Professor of Farm Engineering  
 B. S., University of Wisconsin, 1895

GEORGE MCKERROW  
 Superintendent of Agricultural Institutes

RANSOM ASA MOORE  
 Assistant Professor of Agronomy

EMIL PETER SANDSTEN, ΣΞ  
 Professor of Horticulture  
 B. S., University of Minnesota, 1895  
 M. S., University of Minnesota, 1898  
 Ph. D., Cornell University, 1903

\*FRANK JUSTIN WELLS  
Assistant Professor of Agricultural Physics  
B. S., Lawrence University, 1899

ANDREW ROBINSON WHITSON  
Professor of Agricultural Physics  
B. S., University of Chicago, 1894

FRITZ WILHELM WOLL  
Assistant Professor of Agricultural Chemistry and Chemist of  
Experiment Station  
B. S., State University of Norway, 1882  
Ph. B., State University of Norway, 1883  
M. S., University of Wisconsin, 1886



### Instructors and Assistants

ALEXANDER SEPTIMUS ALEXANDER  
Instructor in Veterinary Science  
F. H. A. S., Glasgow Veterinary College, 1882  
M. D. C., Chicago Veterinary College, 1897

†ULYSSES S. BAER  
Instructor in Cheese Making

JOHN CLARENCE BROWN  
Instructor in Agricultural Chemistry  
B. S. A., Iowa State College, 1898  
M. S., Iowa State College, 1900

WILLIAM JOHN CARSON  
Instructor in Dairying  
B. S. A., Ontario Agricultural College, 1902

†FREDERIC CRANEFIELD  
Instructor in Horticulture

THOMAS FRANKLIN McCONNELL  
Instructor in Animal Husbandry

GEORGE ALFRED OLSON  
Instructor in Agricultural Chemistry  
B. S. A., University of Wisconsin, 1902

WILLIAM BONNER RICHARDS  
B. S., University of Wisconsin, 1903



\*Died, March 1, 1904.  
†Resigned.

# School of Music



FLETCHER ANDREW PARKER,  $\Phi\Delta\Theta$   
Director of the School of Music and Professor of Music, Organ,  
Harmony and History  
Graduate in Music, Boston Music School, 1867

ADA BIRD  
Piano

ALICE S. REGAN  
Piano

RUSSELL McMURPHY  
Piano  
Graduate New England Conservatory of Music, 1892

WINIFRED CARD CURTIS  
Piano

MARY MAUD FOWLER  
Piano

ADELAIDE FORESMAN  
Voice

ELIAS ARNOLD BREDIN  
Voice and Organ

GENEVIEVE CHURCH SMITH,  $\Pi\beta\Phi$   
Voice

CHARLES NITSCHKE  
Violin and Other Orchestral Instruments

MRS. GEORGE K. ANDERSON  
Harp

FRANK CHARLES BACH  
Mandolin

MRS. M. E. BRAND  
Guitar and Banjo

BESSIE BRAND  
Secretary

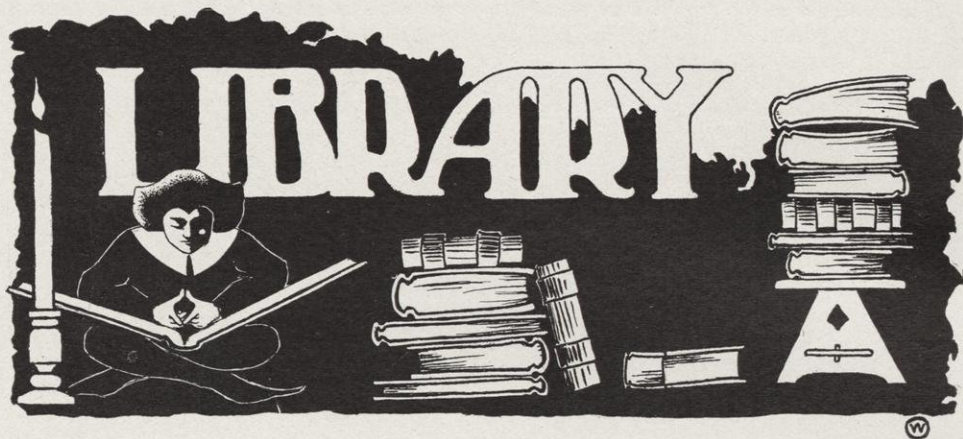

### Library Staff

WALTER McMYNN SMITH, ΔT  
Librarian

B. A., University of Wisconsin, 1890

WILLIAM HENRY DUDLEY  
Assistant Librarian

B. A., University of Wisconsin, 1892

MARY THOMPSON  
Head Cataloguer

CHARLES LAURANCE BURKE  
Library Assistant

B. L., University of Wisconsin, 1901

ARLENE GROVER  
Library Assistant

B. L., University of Wisconsin, 1898

MARION CLARA McLEAN  
Library Assistant

B. L., University of Wisconsin, 1901

SARAH HELEN MINER  
Cataloguer

GERTRUDE BELLE NUTTING  
Library Assistant

B. L., University of Wisconsin, 1893

### Other Officers

EDWARD F. RILEY  
Secretary of the Board of Regents

WILLIAM DIXON HIESTAND  
University Registrar and Secretary of the  
Faculty

LESLIE H. ADAMS  
Farm Superintendent

JOHN THOMPSON WILSON JENNINGS, B.S., C.E.  
Superintending Architect of Buildings and  
Grounds



## New Members of the Faculty

### Robert Elkin Neil Dodge, A. M.

ASSISTANT PROFESSOR OF ENGLISH

**R**OBERT ELKIN NEIL DODGE was born in Washington, D. C., January 24, 1867. He was brought up in the neighborhood of Boston, in Cambridge, and later in Brookline. His preparatory school was the Roxbury Latin School. He passed through Harvard with the class of 1889, and after graduation remained there for two years' study in the modern languages. He then spent three years abroad in travel and reading. On his return he became Instructor in English at Barnard College, and, a year later, at Brown University. He began work at the University of Wisconsin in the autumn of 1898.



### Frank Oliver Dufour, C. E.

ACTING PROFESSOR OF BRIDGE ENGINEERING

**F**RANK OLIVER DUFOUR was born in Washington, D. C., January 1, 1873. He prepared for college at the Washington High and Manual Training Schools, and was graduated from Lehigh University with the degree of C. E. in 1896. For more than a year he was employed by the Lehigh Valley R. R. In 1897 he was appointed instructor in civil engineering in Lehigh University. From 1901 to 1903 he held the position of Professor of Civil Engineering at the University of Cincinnati. He received his call to the University of Wisconsin in July, 1903.

During the last six summers Professor Dufour was actively engaged in railway bridge building. He is a member of the Theta Delta Chi Fraternity, of the American Association for Testing Materials, associate member of the American Society of Civil Engineers and a member of the Engineers' Club, of Cincinnati. Professor Dufour has written a number of articles for engineering periodicals, and is the author of a portion of Mermirun and Jacoby's Bridge Design.

### Albert Bernhardt Faust, A. B., Ph. D.

ASSISTANT PROFESSOR OF GERMAN

**A**LBERT BERNHARDT FAUST was born in Baltimore, Md. He received his degrees of B. A. in 1889 and Ph. D. in 1892 in Johns Hopkins University. He held a fellowship in German at that institution during the college year of 1891-1892. The next two years he spent in study at the University of Berlin and traveled on the continent. He was appointed Instructor in German at Johns Hopkins University upon his return from Europe, and in 1896 was called to Wesleyan University, where he held the position of Associate Professor and Head of the Department of German seven years. He resigned at Wesleyan to accept the Directorship of Modern Languages in the Nautical Preparatory School, Providence, R. I. He accepted the call to the University of Wisconsin in 1903. Dr. Faust has published several books on various subjects.





**Nevin M. Fenneman, A. B., A. M., Ph. D.**

PROFESSOR OF GENERAL AND PHYSIOGRAPHIC GEOLOGY

**N**EVIN M. FENNEMAN graduated from Heidelberg College in 1883 with the degree of B. A. From 1888 to 1891 he was principal of the public schools of Greensburg, Pa.; from 1892 to 1900 he held a Professorship in Physical Science in the Colorado State Normal School. During the summer of 1895 he studied geology at Harvard and later at Chicago, receiving his A. M. degree there in 1898. He held a fellowship in the University of Chicago in 1901 and 1902, receiving his Ph. D. degree in 1901. He held the Professorship of Geology at the University of Colorado from 1901 until he accepted a like position at Wisconsin in 1903.

During the last few years Professor Fenneman was in geological survey work as Geologist of the Wisconsin Geological Survey and Assistant Geologist of the U. S. Geological Survey.

He is a member of the National Geographic Society, the EX Society, a Fellow of the American Association for the Advancement of Sciences and of the Geological Society of America, and President of the Colorado State Science Teachers' Association in 1899. He has written a number of geological and physiographic books and papers.

**William Dodge Frost, B. S., M. S.**

ASSISTANT PROFESSOR OF BACTERIOLOGY

**W**ILLIAM DODGE FROST was born September 13, 1867, at Mt. Pleasant, Minn. He was graduated from the University of Minnesota with the degree B. S. in 1893. In 1893-4 he held a scholarship and the same year received his M. S. degree. In 1895 he was made Biologist to the Minnesota State Board of Health and the following year received a call from the University of Wisconsin as Assistant in Bacteriology. In 1898 he was appointed Instructor in Bacteriology. The second semester of the college year—1900-1901—he spent in study at Johns Hopkins Medical School. He was elected Assistant Professor of Bacteriology in 1903.

Professor Frost is author of a number of technical papers in botany and bacteriology, and a Laboratory Guide in Bacteriology. He is a member of the American Bacteriologists and the American Public Health Association.



**George C. Humphrey, B. S.**

ASSISTANT PROFESSOR OF ANIMAL HUSBANDRY.

**G**EORGE C. HUMPHREY was born in Lenawee County, Michigan, February 13, 1875. He was brought up on a farm and gained his early schooling at a country school. He entered the Michigan Agricultural College in the fall of 1893 with the idea of fitting himself to become a practical stockman. After completing two years of the four years' course, he managed his father's farm for three years. Having taught one year he returned to college, completing his course in 1901. In the fall he was called back to act as Instructor in Animal Husbandry in the Agricultural Department of his Alma Mater, which office he filled until elected to the position of Animal Husbandman in the College of Agriculture of the University of Wisconsin.



**Edwin S. Mack, A. B., A. M., LL. B.**

LECTURER IN LAW

**E**DWIN S. MACK was born in Cincinnati, December 27, 1869. He received his early education in the Milwaukee Public Schools. He attended Harvard University and was graduated in 1891, receiving the degree of A. B. with the distinction *magna cum laude*. Two years later he received the LL. B. degree, which was awarded *cum laude*, and at the same time received the degree of A. M. After graduation Professor Mack was admitted to the bar in Wisconsin. In October, 1895, he entered into practice. He was appointed Lecturer in Law at the University of Wisconsin in September, 1903. Professor Mack is a member of Phi Beta Kappa and the Ames-Gray Law Club (Harvard). While in the law school he was a member of the Board of Editors of the *Harvard Law Review*, and delivered the law oration at the commencement exercises. Several articles by Professor Mack have appeared in law magazines.



**Harry Sauger Richards, Ph. B., LL. B.**

DEAN OF THE COLLEGE OF LAW AND PROFESSOR OF LAW

**H**ARRY SAUGER RICHARDS was born at Osceola, Iowa, November 20, 1868. He was graduated from the State University of Iowa with the degree of Ph. B. in 1892. He entered the Harvard Law School in the same year and was graduated in 1895. After practicing three years he was elected Professor of Law of the University of Iowa in June, 1898, and appointed Dean of the College of Law, University of Wisconsin, in June, 1903.

Dean Richards is a member of the  $\Phi$ BK and  $\Phi$ K $\Phi$  Fraternities. He read a paper in August, 1901, before the Section on Legal Education of the American Bar Association. He was elected a member of the Executive Committee, American Law School Association, in August, 1903.

**Caroline Louisa Hunt, A. B.**

PROFESSOR OF HOME ECONOMICS

**C**AROLINE LOUISA HUNT was born in Chicago in 1865. She was graduated from Northwestern University with the degree of A. B. in 1888. In 1888 she accepted the position of Instructor of Physics at the Central High School, Minneapolis. Miss Hunt was then called to teach in the Girls' High School, Brooklyn, New York. In 1893 she returned to her Alma Mater, where she took postgraduate work for one year, and spent the following year at Chicago University. She was in the employ of the United States Department of Agriculture in 1895, and in 1896 was with the Department of Labor. From 1896 to 1901 Miss Hunt was Instructor in Domestic Economy at Lewis Institute, Chicago, and held the same position in John B. Stetson University in 1903. She is a member of  $\Delta$  $\Gamma$ ,  $\Phi$ BK, and the American Chemical Society.





**Edwin Carl Lothar Clemens Roedder, A. B., A. M., Ph. D.**

ASSISTANT PROFESSOR OF GERMAN PHILOLOGY

**E**DWIN CARL LOTHAR CLEMENS ROEDDER was born at Niederwasser (Black Forest), Germany, April 8, 1873. He attended the Grand Ducal Gymnasium of Tauberbischofsheim from 1886 to 1889, and Bruchsal from 1889 to 1891. He spent the following year at Heidelberg and entered the University of Michigan in 1892, where he graduated with the degree of A. B. He received the degree of A. M. at the same institution the next year. He was appointed assistant in German at Michigan in 1895, filling that position for one year, after which he was called to the Jarvis Hall Military Academy, Montclair, Colorado, as Instructor in Modern Languages. He returned to Michigan the following year to be Instructor in German for three years, receiving his Ph. D. degree. In 1900 he was called to the University of Wisconsin as Instructor in German. He was appointed Assistant Professor of German

Philology in June, 1903. As a writer Dr. Roedder has been particularly active, being a contributor to several journals.

**John Wesley Shuster, B. S.**

ASSISTANT PROFESSOR OF ELECTRICAL ENGINEERING

**J**OHN WESLEY SHUSTER was born at Humeston, Iowa, in 1871. He entered the department of Mechanical Engineering of the South Dakota State College at Brookings in 1893, and received the degree of B. S. in M. E. from that institution in 1897. One semester of 1898 was spent in the department of Electrical Engineering of the University of Nebraska. The year 1898-9 was spent at the University of Wisconsin, from which he was graduated in 1899 with the degree of B. S. in E. E. He was appointed to a fellowship in the department of Electrical Engineering of the University of Wisconsin in January, 1901. At the end of that year he was appointed instructor in Electrical Engineering and was promoted to Assistant Professor in 1903. He is an Associate Member of the American Institute of Electrical Engineers.



**George Nelson Knapp, B. S.**

ASSISTANT PROFESSOR OF FARM ENGINEERING

**G**EORGE NELSON KNAPP was born December 11, 1867, on a farm near Lodi, Wisconsin. In 1887 he entered the University of Wisconsin, but returned to the farm before the end of the college year. He reentered three years later as a special student in engineering. In 1892 Mr. Knapp attended the University of Chicago working in geology and allied subjects. He returned to Wisconsin and was graduated in June, 1895, with the B. S. degree. In 1895 he took up permanent work on the New Jersey Geological Survey for two years. He married Miss Winifred Case, U. W., '94, in 1897, and rented a farm in Sauk County, Wisconsin. In 1900 he moved to Stanton, Minnesota. Two years later he returned to New Jersey to complete work begun in previous years on the New Jersey Geological Survey, ranking as Assistant Geologist. He received his appointment as Assistant Professor of Farm Engineering in January, 1904.





EDWIN EUSTACE BRYANT

## Edwin Eustace Bryant

**S**INCE the close of the last college year the College of Law has suffered an irreparable loss in the death of its former dean, Gen. E. E. Bryant. Gen. Bryant was born at Milton, Franklin County, Vermont, January 10, 1835. He was educated in the common schools and academies and at Hampton Institute in his native State.

In 1857 he came to Wisconsin, was admitted to the bar at Janesville, but soon removed to Monroe, where he married Miss Louise S. Boynton.

Early in the Civil War he enlisted as a private in the Third Wisconsin Infantry, declining a commission. Afterward he served in the Fiftieth Wisconsin. He became lieutenant, adjutant and lieutenant-colonel, and also acted as judge advocate. After the close of the war he became private secretary to Governor Fairchild and adjutant-general of the State. These duties brought him with his family to Madison to reside. In 1872 he formed a law partnership with Wm. F. Vilas, and in this connection he was employed in constant practice in much of the most important litigation of the State, and won a high reputation for learning, industry and sterling integrity.

In 1885, when his long-time partner and friend became postmaster general, he also went to Washington and became assistant attorney-general of the postoffice department. He remained at this post until 1889, when he became dean of the College of Law.

At the end of the college year of 1903 he resigned his duties as dean, but was willing to continue his connection with the law school and hoped for a little rest from the exacting toil of many years. It was the hope of the board of regents and of the throng of young men who had known and loved him that his connection with the law school might be continued for many years.

Gen. Bryant loved his work and his profession and in the intervals between other labors he wrote several law treatises, most of which related to pleading and practice in Wisconsin courts, and on those subjects he was the highest authority. He also prepared a general work on code pleading which is widely used in law schools throughout the country.

He was at one time a member of the State legislature and was afterward president of the State Commission of Fisheries and vice-president of the State Geological and Natural History Survey.

Gen. Bryant brought gladly to the service of the College of Law all his ripe and varied experience in professional and official life. From boyhood he had studied and loved the best of literature. He was himself a gifted and ready writer and was an entertaining and impressive public speaker. None of his contemporaries had a keener appreciation of humor, a readier wit, or a richer fund of experience and reminiscence from which to draw.

His family, his old comrades in arms, his professional brethren, his associates in public life, his neighbors and hosts of friends, the young law students who came under his guidance, all delighted in his companionship and will cherish the memory of the pure, kind, strong man who never failed to do his full duty in any private or public trust.

BURR W. JONES.

## Hamilton Greenwood Timberlake

PERHAPS the news of none of the deaths which have occurred among faculty members within the last few years has come with more of a shock than did that, on July 19, 1903, of Professor H. G. Timberlake. He had been married but a few weeks, and had barely entered upon the work of the summer session, when, with scarcely a moment's warning, the end came. He was almost at the beginning of his active life, yet there was behind him enough of work already accomplished to tell us something of how useful that life was to be. His death meant not only a personal blow to those of us who knew him as a friend, but it involved also a real loss to the University and to the world of science.

Hamilton Greenwood Timberlake was born December 8, 1871, at Medley Springs, Berkeley County, West Virginia. When he was six years of age his father died and shortly after, in November, 1884, the family removed to Port Byron, Illinois, where his early education was received. After graduating from the Port Byron Academy, he taught for two years—during 1891-2 in Coe Township, Rock Island County, and the next year at New Bedford, Illinois. In the fall of 1893 he entered the Lake Forest University. His earlier training had been in classical lines, with the intention of preparing for the ministry, and it was with the same purpose in mind that he took up a classical course at the university. During his college career, however, perhaps under the influence of Professor John M. Coulter, who became president at Lake Forest during Mr. Timberlake's freshman year, he developed a decided liking for scientific studies; and, although he graduated from the classical course with the degree of A. B., he had taken a large proportion of the science then available at that institution. He was active in several lines of undergraduate life, winning considerable prominence as a debater, and being editor of the college weekly during his senior year.

Leaving Lake Forest after his graduation in 1897, he received an appointment as assistant in botany at the University of Michigan, where the next two years were spent in graduate study, and where, in 1899, he received the degree of M. S. In the fall of that year he came to the University of Wisconsin as instructor in botany. In February, 1903, he was elected to a research assistantship by the council of the Carnegie Institution, his work to begin September 1. In June he was promoted to the position of assistant professor of botany in the University, with a year's leave of absence to enable him to carry on his researches under the Carnegie appointment. He had well under way a paper on the processes connected with starch formation in various algæ, which was to be presented as a doctor's thesis, and the investigations which he had planned in continuation of the same line of work for the coming year were full of promise of extremely valuable results.

On the 30th of June, 1903, he was married to Miss Violet Slack, of Madison. He is survived also by his mother, one sister, living at La Grange, Illinois, and one brother, Mr. Thomas M. Timberlake, of Chicago.



HAMILTON GREENWOOD TIMBERLAKE



FRANK JUSTIN WELLS

## Frank Justin Wells

**T**HE death of Professor Frank J. Wells, which occurred on the first day of March, 1904, came as a great shock to his friends and fellow workers in the College of Agriculture. Although he had not been in perfect health for some time, his final illness, diagnosed as congestion of the brain, was of very short duration, he being ill for less than one week. During the two years of his residence in Madison and of his connection with the University, Professor Wells showed himself to be a man of broad and kindly sympathies and a hard and conscientious worker in his chosen profession.

Professor Wells was born in 1868 on his father's farm, near Omro. At the age of fourteen he entered the Omro High School and later attended a business college. Upon determining to become a teacher he attended first the Oshkosh and then the Milwaukee Normal School, being graduated from the latter in 1895. For two subsequent years he was principal of the Palmyra High School, after which he entered Lawrence University, graduating from that institution with the degree of B. S. Professor Wells served as superintendent of the schools of Depere and as the principal of the High School for two years, when he was offered an instructorship in Agricultural Physics in the University of Wisconsin. Advancing rapidly in his work, last summer he was made Assistant Professor in recognition of his efficiency.

Professor Wells was married in 1896 to Miss Mary J. Bentley, of Appleton, and leaves besides his wife, two children—Justin, aged six years, and an infant daughter. During life Professor Wells was an earnest worker in the Presbyterian Church, where his loss has been greatly felt.

A. R. W.





## Fiftieth Annual Commencement

June 14 to 18, 1903

SUNDAY, JUNE 14TH

ARMORY HALL

The Baccalaureate Address . . . . . ACTING PRESIDENT BIRGE

MONDAY, JUNE 15TH

ARMORY HALL

Address before the College of Law . . . . . HON. HIRAM F. STEVENS

TUESDAY, JUNE 16TH

### Class Day

UPPER CAMPUS

Address of Welcome . . . . .	EDWARD W. THEURER
Ivy Oration . . . . .	VOYTA G. WRABETZ
Ivy Ode . . . . .	ALLETTA F. DEAN
Farewell to Buildings . . . . .	JAMES F. DOUGHERTY

### Class Day Exercises

LIBRARY HALL

Class History . . . . .	( WILLIS E. BRINDLEY JOSEPHINE A. WELLS )
Class Poem . . . . .	MARY F. CUNNINGHAM
Class Day Oration . . . . .	HARRY C. JOHNSON
Farewell to Underclassmen . . . . .	JULIA M. ANDERSON
Junior Response . . . . .	JOHN I. LIVER
Class Statistics . . . . .	THEO. B. PICKFORD
Presentation of Class Memorial . . . . .	ANNA L. KING
Acceptance for Faculty . . . . .	PROF. JOHN J. FREEMAN
Farewell to Faculty . . . . .	WALLACE R. CLARK
Class Prophecy . . . . .	( FREDERICK W. HUELS JANE M. GODDARD )
Class Song . . . . .	
Farewell Address . . . . .	EDWARD W. THEURER

LIBRARY HALL

\*Commencement Concert by the School of Music

LOWER CAMPUS

\*Pipe of Peace Ceremony

WEDNESDAY, JUNE 17TH

### Alumni Day

Annual Business Meeting of Alumni Association

---

\*Omitted on account of the death of Arthur F. Beule.

ARMORY HALL  
Alumni Dinner

UPPER CAMPUS  
Open Air Concert by University Band

FULLER OPERA HOUSE  
Class Play, "Charley's Aunt"

THURSDAY, JUNE 18TH

**Commencement Day**

UPPER CAMPUS  
University Procession

ARMORY HALL

Commencement Exercises  
Music

Prayer, DR. JAMES D. BUTLER

Music

Orations

"A Tribute to Abraham Lincoln" . . . . . STEPHEN J. MCMAHON  
"The Mothers of Men" . . . . . SETH W. RICHARDSON  
"Shaftesbury and Child Labor" . . . . . ARNOLD L. GESELL

Music

"Democracy" . . . . . WILLIAM J. HAGENAH  
"Our Old World Critic" . . . . . GEORGE J. DANFORTH  
"A Patriot's Reward" . . . . . EBEN R. MINAHAN

Music

Conferring of Degrees

Announcements

Address to the Graduating Class . . . . . ACTING PRESIDENT EDWARD A. BIRGE

Benediction

THE ACTING PRESIDENT'S HOUSE

Reception to the Alumni and Other Friends of the University

ARMORY HALL

Alumni Reception and Ball





Senior Class Play

# Senior Class Play

## "Charley's Aunt"

Fuller Opera House, June 17, 1903

### Cast of Characters

Stephen Spettigue, Solicitor, Oxford . . . . .	PAUL R. MCKEE
Col. Sir Francis Chesney, late Indian service . . . . .	HARRY C. JOHNSON
Jack Chesney, undergraduate . . . . .	TORÉ TEIGEN
Charley Wyckham, St. Oldes College . . . . .	JACK H. FRIEND
Lord Fauncourt Babberly, Oxford . . . . .	ARTHUR L. JOHNSON
Brassett, college scout . . . . .	EDWARD G. BIRGE
The New Footman . . . . .	HENRY F. CARPENTER
Donna Lucia d'Alvadorez, from Brazil . . . . .	CALLISTA ENGLISH
Kitty Verdum, Spettigue's ward . . . . .	GEORGE CHALLONER
Amy Spettigue, Spettigue's niece . . . . .	JOYCE HUNTER
Ella Delahey, an orphan . . . . .	BEULA POST

### Executive Staff

Director . . . . .	MISS MARION LAMONT
Coach . . . . .	WALTON H. PYRE

### Senior Class Play Committee

RAYMOND M. CHAPMAN, Chairman	
BEULA C. POST	HARRY C. JOHNSON
LAWRENCE A. LILJEQVIST	EUGENE H. BYRNE

## University Honors

DAVID LUTHER BARNARD, B. S.	GUSTAVE A. KLETZSCH	Fellow in Bacteriology
ARTHUR CLINTON BOGGESS, A. B.		Fellow in American History
OLIVER W. BROWN, M. S.		Honorary Fellow in Engineering
CHARLOTTE ALICE FABER, B. A.		Fellow in Economics
ARTHUR SARGENT FIELD, A. B.		Fellow in Economics
JOHN WALTER GANNAWAY, A. B.		Fellow in Political Science
JOHN FREDERICK HAUSSMANN, A. B.		Fellow in German
LEONARD ROSE INGERSOLL, B. S.		Fellow in Physics
HENRY SEYMOUR KNIGHT, A. B.		Fellow in Hellenistic Greek
ALFRED EMIL KUNDERT, B. S.		Fellow in Pharmacy
JOHN PETER MAGNUSSON, A. B.		Fellow in Chemistry
MARIE McCLERNAN, A. M.		Honorary Fellow in Greek
ANNIE SUSAN McLENEGAN, B. L.		Fellow in English
JOHN ALLEN MOORE, A. M.		Fellow in Latin
ALBERT COOK MYERS, M. L.		Honorary Fellow in History
EDGAR WILLIAM OLIVE, Ph. D.		Honorary Fellow in Botany
ROSE ALICE PESTA, B. L.		Fellow in Mathematics
RICHARD FREDERICK SCHOLZ, A. B.		Fellow in European History
CHARLES NEWTON SMILEY, A. M.		Fellow in Greek
DEANE BRET SWINGLE, M. S.		Fellow in Botany

## Scholars

WILLIAM BALLANTYNE ANDERSON, B. S.  
Scholar in Physics

OLIVER HELGASON BALDVIN, B. A.  
Scholar in English

JAMES ERNST BOYLE, A. M.  
Penoyer Scholar in Economics

ARTHUR LOUIS BRESLICH, A. B.  
Scholar in Hebrew and Hellenistic Greek

FREDERICK BRUNS, A. B.  
Sheboygan Graduate Scholar (German Philology)

MILAN RAY BUMP, B. S.  
Scholar in Electrical Engineering

HOMER C. HOCKETT, B. L.  
Scholar in American History

CHESTER LLOYD-JONES, B. L.  
Scholar in Political Science

WILLIAM VIPOND POOLEY, A. B.  
Penoyer Scholar in Economics

ROLLA GILBERT SEARS, B. L.  
Scholar in Hellenistic Greek

HELEN LAURA SUMNER  
Scholar in American History

## Resident Graduates

ADAMS, PHILIP, A. B., Harvard	Cambridge, Mass.
English	
ALLEN, CHARLES ELMER, B. S., University of Wisconsin	Madison
Plant Physiology, Plant Morphology, Zoölogy	
ALLEN, FLORENCE ELIZA, M. L., University of Wisconsin	Madison
Mathematics	
ANDERSON, LEWIS ALBERT, B. L., University of Wisconsin	Mt. Horeb
Political Science, Economics	
BALL, SYDNEY HOBART, A. B., University of Wisconsin	Oak Park, Ill.
Geology, Mineralogy, Petrology, Chemistry	
BARNETT, JAMES DUFF, A. B., College of Emporia	Madison
Political Science, History, Economics	
BENNER, RAYMOND CALVIN, B. S., University of Minnesota	Sauk Center, Minn.
Chemistry, Geology	
BISHOP, EDWIN SHERWOOD, B. L., University of Wisconsin	Somers
Physics, Chemistry, Mathematics	
BLEYER, WILLARD GROSVENOR, M. L., University of Wisconsin	Madison
English Philology	
BRANDEL, IRWIN WALTER, Ph. G., M. S., University of Wisconsin	Milwaukee
Pharmacy, Chemistry, Mathematics	
BRIGGS, GEORGE WESLEY, B. L., University of Wisconsin	Trempeleau
Hellenistic Greek	
BROWN, JOHN CLARENCE, B. S. Ag., M. S., Iowa State College	Dexter, Iowa
Agr. Chemistry, Bacteriology, Agr. Physics	
CHRISTMAN, ARTHUR HENRY, B. S., University of Wisconsin	Menomonee Falls
Botany, Horticulture	
CHYNOWETH, EDNA RUTH, B. L., M. L., University of Wisconsin	Madison
Political Science	
CRATHORNE, ARTHUR ROBERT, B. S., University of Illinois	Champaign, Ill.
Mathematics	
CROSS, CLEAVELAND ROSELLE, A. B., Oberlin College	Eugene, Ore.
Political Science, American History, Economics	



CROTHERS, HAYES B., A. B., Monmouth College . . . . .	Sparta, Ill.
American History	
DEAN, ALLETTA FRISCONI, Ph. B., University of Wisconsin . . . . .	Iron River
Biology	
DENNISTON, ROLAND HENRY, B. S., University of Wisconsin . . . . .	Burlington
Plant Physiology, Mycology, Zoölogy	
DICKINSON, THOMAS HERBERT, A. M., Columbia University . . . . .	Madison
English Literature, Philology, Philosophy	
ELLIS, ROBERT WALPOLE, B. S., University of South Dakota . . . . .	Endeavor
Geology	
FILBEY, EDWARD JOSEPH, } Ph. B., Lawrence University } . . . . .	Appleton
{ A. B., University of Wisconsin } Latin, Greek	
GOODNIGHT, SCOTT HOLLAND, A. M., Eureka (Ill.) College . . . . .	Madison
German Literature, German Philology, French Literature	
HAASE, ALVIN, B. S., C. E., University of Wisconsin . . . . .	Milwaukee
Civil Engineering	
HALL, EDWARD BENNINGTON, B. S., Drury College . . . . .	Springfield, Mo.
Geology, Chemistry	
HANCOCK, EUGENE THOMAS, B. S., University of Wisconsin . . . . .	Madison
Geology, Chemistry	
HASTINGS, EDWIN GEORGE, M. Sc., University of Wisconsin . . . . .	Madison
Agr. Bacteriology, Dairy Chemistry, Soil Physics	
HOCKETT, AMY FRANCISCO, B. L., Earlham College . . . . .	Madison
Economics	
HOLDEN, ROY JAY, B. L., University of Wisconsin . . . . .	Sheboygan Falls
Geology, Chemistry, Engineering	
HOLMAN, HERBERT PAUL, A. B., Indiana University . . . . .	Vincennes, Ind.
Inorganic Chemistry, Physical Chemistry, Electro-Chemistry	
HOLTY, JOSEPH GERARD, B. S., University of Wisconsin . . . . .	Madison
Chemistry, Mineralogy	
HUMPHRY, MAY MARTIN, A. B., University of Wisconsin . . . . .	Bloomington
Latin	
HUTCHINS, EDGAR BURTON, Jr., M. S., University of Wisconsin . . . . .	Madison
Inorganic Chemistry, Mineralogy, Organic Chemistry	
INGERSOLL, LEONARD ROSE, B. S., Colorado College . . . . .	Denver, Colo.
Physics, Mathematics	
INOUYA, NAVJIVO, Osaka College of Pharmacy . . . . .	Harmi, Japan
Pharmacy	

JACOBSON, KARL THEODOR, A. B., Luther College . . . . .	Stoughton
Greek, Latin, History, Norse	
JENKINS, SARA DAVIS, Ph. B., University of Wisconsin . . . . .	Madison
English	
JONES, MARY PETTIBONE, A. B., Rockford College . . . . .	Ft. Atkinson
KAMIYAMA, BENTURA, Chinzli Gakhwan College . . . . .	Higo, Japan
Economics, Sociology, Political Science	
KEACHIE, GEORGE ROBERTSON, B. S., University of Wisconsin . . . . .	Cedar Rapids, Iowa
Chemistry, Geology	
KING, ANNA BELLE, B. L., University of Wisconsin . . . . .	Madison
English, History	
KING, BESSIE SUSAN, B. L., University of Wisconsin . . . . .	Neillsville
Latin, Greek	
KINUGAWA, TARO, Ph. B., Hiram College, A. B., Keio College . . . . .	Nagoya, Japan
Political Science, Economics, History	
KIRCHER, HENRY WILLIAM, Ph. B., University of Wisconsin . . . . .	Misha Mokwa
Physics, Mathematics, Chemistry	
LEMKE, CHARLES FREDERICK, A. B., University of Wisconsin . . . . .	Wausau
European History, American History	
LORENZ, MAX OTTO, A. B., University of Iowa . . . . .	Iowa City, Iowa
Economics, Political Science, Sociology	
LOUNSBURY, BENJAMIN FRANKLIN, B. L., University of Wisconsin . . . . .	Madison
Anatomy, Chemistry, Embryology, Bacteriology, Histology	
McKINNEY, FRANK C., A. M., University of Ohio . . . . .	Columbus, Ohio
English Literature	
McNEIL, ANNA HOLMQUIST, Ph. B., University of Wisconsin . . . . .	Janesville
Literature, Pedagogy	
MACNISH, RALPH BENJAMIN, B. L., University of Wisconsin . . . . .	Berlin
French Literature, Old French, Italian, Spanish Literature	
MARQUETTE, WILLIAM GEORGE, B. S., University of Wisconsin . . . . .	Watertown
MASON, AGNES MAY, Ph. B., University of Michigan . . . . .	Streator, Ill.
German	
MORSE, ANSON ELY, B. A., M. A., Princeton University . . . . .	Amherst, Mass.
American History, European History	
NICHOLS, SUSIE PERCIVAL, B. S., Cornell University . . . . .	Clinton, N. Y.
Botany	
NORMAN, GEORGE MILLER, B. S., Pennsylvania State College . . . . .	Bloomsburg, Pa.
Electro-Chemistry, Applied Electricity, Magnetism and Electro-Chemistry	

OLSON, GEORGE ALFRED, B. Sc. Agr., University of Wisconsin . . . . .	Chicago, Ill.
Agr. Chemistry, Agr. Physics	
OTWELL, ALLEN MEAD, M. S., University of Illinois . . . . .	Plainview, Ill.
Alternating Currents	
PERSONS, WARREN MILTON, B. S., University of Wisconsin . . . . .	Madison
Mathematics, Economics	
PFUND, ADOLPH, A. B., University of Wisconsin . . . . .	Madison
German	
POAGE, GEORGE COLEMAN, B. L., University of Wisconsin . . . . .	La Crosse
History, Political Science	
PUTNAM, JAMES WILLIAM, A. M., Cornell University . . . . .	Jacksonville, Ill.
Economics	
REDMOND, WILLIAM, A. B., Indiana University . . . . .	Ridgeville, Ind.
American History, Economics, Political Science	
REED, GEORGE MATTHEW, A. B., Geneva College . . . . .	Beaver Falls, Pa.
Botany, Zoölogy	
ROBB, FRANCIS GREEN, B. S., Parsons College . . . . .	Russell, Iowa
Botany, Zoölogy, Bacteriology	
SCHULTZ, ALFRED REGINALD, B. S., University of Wisconsin . . . . .	Tomah
Geology, Chemistry, Mineralogy	
SHERMAN, HELEN, B. S. in Ph., University of Wisconsin . . . . .	Milwaukee
Botany	
SHINN, FREDERICK LAFAYETTE, A. M., Indiana University . . . . .	Montpelier, Ind.
Phys. Chemistry, Org. Chemistry, Mathematics	
SMYTHE, HERMAN AUGUSTINE, JR., B. S., University of Wisconsin . . . . .	Madison
History, Corporation Finance, Commercial Law	
SPALDING, WILL, B. S., E. E., University of Wisconsin . . . . .	Oshkosh
Advanced Alternating Currents, Railway Engineering	
STARR, HARRY LINN, A. B., A. M., Wabash College . . . . .	Ridge Farm, Ill.
English	
STILES, CLARA WRIGHT, B. A., Beloit College . . . . .	Beloit
Greek, Latin, German	
STONER, MARY GERTRUDE HEMENWAY, B. L., University of Wisconsin . . . . .	Madison
French, Spanish, Italian	
TERRY, EARLE MELVIN, A. B., University of Michigan . . . . .	Battle Creek, Mich.
Physics, Mathematics	
THUERER, EDWARD WALTER, B. L., University of Wisconsin . . . . .	Baraboo
Science	

TOAN, ERNEST GEORGE, B. A., Carleton College	Rochester, Minn.
Physics	
TRUMP, ROGER MURPHY, B. S., University of Wisconsin	Milwaukee
Economics	
TUTHILL, JAMES EDWARD, M. A., University of Missouri	Columbia
European History	
VORHEIS, CHARLES TAYLOR, B. S., Iowa Wesleyan University	Mt. Pleasant, Iowa
Zoölogy, Botany	
WATTS, OLIVER PATTERSON, A. B., Bowdoin College	Waltham, Mass.
Electro-chemistry, Phys. Chemistry, Electro-magnetism	
WAY, ROYAL BRUNSON, Ph. M., University of Michigan	Saginaw, Mich.
American History, European History, Political Science	
WEGEMANN, CARROLL HARVEY, B. S., University of Wisconsin	Lake Mills
Geology	
WOLFF, HENRY CHARLES, M. S., University of Wisconsin	Madison
Mathematics, Physics	
WOLL, FRITZ WILLIAM, M. S., University of Wisconsin	Madison
Agr. Chemistry, Physiological Chemistry, Dairy Husbandry	
ZENKI, OISHI, Kumamoto College	Kumamoto, Japan
Economics, Political Science	
ZIEPPRECHT, CARL WILLIAM, Ph. G., University of Wisconsin	Madison
Bacteriology, Chemistry	



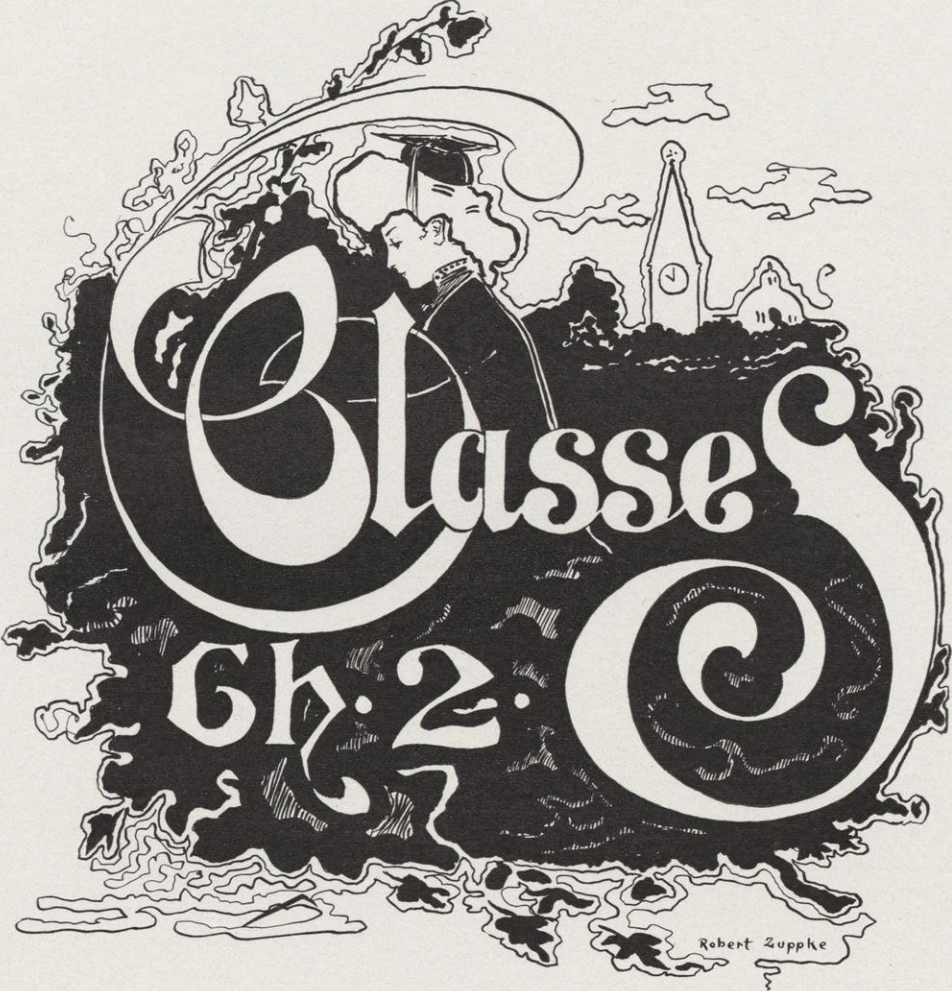

Robert Zupke



### Officers

<i>First Semester</i>		<i>Second Semester</i>
WALLACE J. BENEDICT . . . . .	President . . . . .	ARTHUR E. THIEDE
ELIZABETH PATTEN . . . . .	First Vice-President . . . . .	LUCIE N. CASE
	Second Vice-President . . . . .	HULDAH B. HAINKE
HENRY W. STARK . . . . .	Secretary . . . . .	FLORENCE S. MOFFATT
WILLIAM C. NICHOLS . . . . .	Treasurer . . . . .	ARTHUR F. KRIPPNER
ELBERT L. JORDAN . . . . .	Sergeant-at-Arms . . . . .	JULIUS F. DERGE
	Historian . . . . .	HORATIO WINSLOW
GAIUS S. WOOLEGGE . . . . .	Pipe Custodian . . . . .	GAIUS S. WOOLEGGE

### Colors

ROYAL BLUE AND WHITE

### Yell

U RAH! U RAH!  
 U RAH ROAR!  
 U WISCONSIN!  
 NINETEEN-FOUR!



TUBE



ALLEN CROSSMAN ABBOTT, ΑΔΦ

"Abb."

Oshkosh

Letters and Science.

Iron Cross; Yellow Helmet; Football Team (1), (2), (3), (4), Captain (4);  
Football "W" 1901; Freshman Crew (1); Track Team (2), (3), (4);  
Athletic Council, Athletic Board of Directors; Commercial Club.  
Thesis: Legal Tender Decisions and the Power of Congress over the  
Currency.

"The name that dwells on every tongue no minstrel needs."

ELMA LUCILLE ADAMS

Milwaukee

Letters and Science.

Thesis: The Conjugate of Wisconsin.

"Still waters run deep."

GEORGE FINLAY ANDERSON

Maquoketa, Iowa

Letters and Science.

Thesis: Resonance and Phase Variation in Oscillating Circuits.

"Much can be made of a man if he be caught young."

ADEN WRIGHT ANDREWS

Columbus

Civil Engineering.

Athens: Society of Civil Engineers.

Thesis: The Cross-tie Problem, with Special Reference to the Preser-  
vation of Wooden Ties.

"Wee, sleekit, cow'rin', tim'rous beastie."

JOHN BERTRAM ANDREWS

South Wayne

Letters and Science.

Thesis: Development of Employers' Associations.

"Let the greatest order regulate the actions of your life."

MARGARET ASHMUN

Waupaca

Entered as a Senior from University of Chicago.

Letters and Science.

Thesis: The Child in Modern Literature.

"Her ways are ways of pleasantness and all her paths are peace."





AMELIA ALICE ASKEW, IIBΦ  
 "Aunt Amelia."  
 Madison

Letters and Science.

ΣΔΣ

Thesis: Woman's Status as shown in the Poetical Works of Ludwig Uhland.

"She gives a side-glance and looks down. Beware! Beware!"

ELIZABETH BARBARA AUGUSTINE  
 Racine

Letters and Science.

Thesis: Suetonius and Tacitus as sources for the life of Tiberius  
 "And e'en her failings lean to virtue's side."

EDWIN LAMONT BARBER  
 Kansas City, Missouri

Electrical Engineering.

N. O. Whitney Engineers' Association.

Thesis: Tests on Electric Headlights for Locomotives.

"Oh, if I could only wed a rich and beautiful woman."

ARTHUR HERMAN BARTELT  
 Fort Atkinson

Letters and Science.

Athenæ: Freshman Crew (1); Varsity Crew (3); Crew "W" 1903;  
 Sub-tackle Football Team (1), (3).

Thesis: Influence of the Spoils System Upon the Treasury Department from 1825-1842.

"Be not always so positive you are right."

ALFRED HENRY BAUER  
 Brownsville

Letters and Science; Pharmacy.

Students' Pharmaceutical Society, President (4).

University Band (3), (4).

Thesis: A Study of Powdered Cinnamon Bark.

"Why! Saw you anything more wonderful?"

MRS. CHARLOTTE McCUTCHEON BEATTY  
 Madison

Letters and Science.

Thesis: The Influence of Theocritus on Tennyson.

"To all she smiles extends."



HERMAN BECKENSTRATER  
Seymour

Letters and Science.  
Agricultural Club; Grafters' Club.  
Thesis: A Study of the Growth of Alfalfa in Different Wisconsin Soils.  
"So absent minded, it's a wonder that he ever remembered anything."

WALLACE JAMES BENEDICT, ΔT, TBII  
"Benny."  
Milwaukee

Mechanical Engineering.  
Class President (4); Prom. Committee (3).  
Thesis: Peat Investigation.  
"Did it ever occur to you that he was in some points like Ben Franklin?"

WILLIAM BRYANT BENNETT, ΣAE  
"Bill."  
Mineral Point

Civil Engineering.  
Class Treasurer (3); Chairman Decorating Committee Junior Prom. (3).  
Thesis: Ore Dock Construction and Operation.  
"I'll steal through life in my own quiet way."

RANSOM DRIPS BERNARD, ΘΔX  
"Wille."  
Madison

Letters and Science.  
Athenæ.  
Thesis: A Study of the Islands of Langerhause in the Pancreas of the  
Cat.  
"Stiff in opinion, always in the wrong,  
Was everything, by starts and nothing long."

ERVIN JOHN BEULE  
Fox Lake

Letters and Science.  
Athenæ: Recording Scribe (1), Secretary (2); *Daily Cardinal* (1);  
*Alumni Magazine* (4).  
Thesis: The Polar Intersection Curves of Systems of Circles.  
"Appreciation—how religiously you avoid the truly great."

JOSEPH I. BINGHAM  
Lockwood, N. Y.

Sanitary Engineering.  
U. W. Band (2).  
Thesis: Design of a Sewer System and Filter Bed for Monroe, Wis.  
"You may trust him in the dark."



WARREN J. BISHOP, BØII  
 "Bish."  
 Milwaukee

General Engineering.  
 Track Team (1) (2); Basket Ball (1).  
 Thesis: Methods of Train Sighting.  
 "Silence is his one great art of conversation."

LOREN DWIGHT BLACKMAN  
 "Blackie"  
 Neenah

Letters and Science.  
 Athenæ: Secretary (2), Treasurer (3), Vice-President (3), President (4).  
 Freshman Dec. (1), Closer Freshman Blow-Out, Closer Semi-Public (2), Closer Joint Debate (3); Class Treasurer (1); U. W. Corps of Cadets: Lieutenant (2); Director University Co-op. Association (1), (2), (3); Vice-President Oratorical and Debating League (4); Y. M. C. A. Cabinet; Board of Directors Co-operative Association.  
 Thesis: Monopoly in Industrial Combinations.  
 "A grave and somber man, whose beetling brow  
 O'erhangs the rushing current of his speech as rocks o'er rivers hang."

JAMES BRONSON BLAKE, ΦΔΘ, ΦBK  
 Winona, Minn.

ΣΔΣ; Iron Cross; *Cardinal*: Associate Editor (4); Badger Board; Interfraternity Base Ball League; Director (2), President (3); Secretary Golf Club (3); Class President (3); Haresfoot Club (3), (4), Vice-President (4).  
 Thesis: Filibustering in Connection with Southern Expansion.  
 "Great men are the true men, the men in whom nature succeeded."

ARTHUR JOSEPH BLESER  
 Manitowoc

General Engineering.  
 Thesis: Lead and Zinc Deposits, at Potosi, British Hollow and Dutch Hollow, Wisconsin.  
 "Are we on land or sea now?"

FRANK HERBERT BLOOD  
 Kenosha

Electrical Engineering.  
 Thesis: Methods of Obtaining Constant Pressure Under Varying Speeds.  
 "Will all great Neptune's ocean wash this blood clean from my hand?"

JOHN BAPTIST BOMMERSHEIM  
 Milwaukee

Letters and Science, Commerce.  
 Hesperia: Commercial Club.  
 Thesis: Bank Rates and Why They Fluctuate.  
 "A thousand things had been planned, and none completed."



WILLIAM BRADFORD, ΣΑΕ, TBII, ΣΤ

"Brad."

Stevens Point

Electrical Engineering.

N. O. Whitney Engineer's Club; Board of Editors *Wisconsin Engineer* (2); Badger Board (3); Class President (3).

Thesis: High Tension Dust Collection.

"Your learning, like the lunar beam, affords light, but not heat; it leaves you undevout, frozen at heart, while speculation shines."

MABEL JOSEPHINE BRADLEY

Madison

Letters and Science.

Thesis: The Vocabulary of Christine de Pisan.

"A step more light, a foot more true,

Ne'er from the heath-flower dashed the dew."

ARTHUR BRESLAUER

"Art."

Milwaukee

Letters and Science.

Philomathia; Closer Freshman Blow-Out (1), Semi-Public, Joint Debate.

Thesis: Industrial Arbitration.

"His is that language of the heart."

RALPH DEXTER BROWN, ΨΤ

"Sliver"

Rhineland

Letters and Science.

Yellow Helmet; Iron Cross; Philomathia; U. W. Corps of Cadets; Lieutenant (2), Captain (3).

Thesis: Forestry Conditions in the United States.

"Friend Ralph, thou hast outrun the constable at last."

ETHELWYN BERENICE BUCK, ΑΦ

"Bun."

Platteville

Letters and Science.

Thesis: A Study in the Development of the Social Impulses of Children.

"Peace at any price."

SOLON JUSTUS BUCK

Berlin

Letters and Science.

Olympia: President (4), Critic (4), Treasurer (3), Censor (3), Closer Sophomore Debate (2).

Thesis: The Settlement of Oklahoma.

"Oh, were I as wise as my name!"



LAWRENCE WYLIE BURDICK  
Albion

Letters and Science.  
Athenæ; Greek Play (3).  
Thesis: Native Roman Comedy.  
"Better late than never."

JOSEPH PATRICK BURNS  
Watertown, N. Y.

Civil Engineering.  
U. W. Band.  
Thesis: The Improvement of the Yahara River.  
"Well! What of it?"

WILLIAM PAUL BUSH  
Sparta

Letters and Science.  
Philomathia: Vice President (3), President (4); Y. M. C. A.: German-  
istische Gesellschaft.  
Thesis: Jurisdiction disputes.  
"He declared he knew nothing, except the fact of his ignorance."

BENTON BAYARD BYERS  
Monroe

Letters and Science; Pharmacy.  
Thesis: Detection of Adulterants in Piper Nigra by Microscopical  
Analysis.  
"Have held no offices; am not an office seeker."

ORA BUTLER CAHOON  
"Orie."  
Baraboo

Mechanical Engineering.  
Badger Board (3); Class Baseball Team (3); U. W. Corps of Cadets:  
Lieutenant (2), Captain (3), Lieutenant-Colonel (4).  
Thesis: Gas and Gas Engines.  
"Where are you going?"

KATHARINE LEE CAREY  
Bloomington

Letters and Science.  
Castalia; Y. W. C. A.  
Thesis: The Study of Nature in the Poetry of Wordsworth.  
"She has no faults, or I no faults can spy."



FRED KILBURN CARRICO, ΦΚΣ  
Rockford, Ill.

Letters and Science.  
U. W. Corps of Cadets: Lieutenant (2), Captain (3), Major (4); Prom. Committee (3).  
Thesis: State Legislature of Illinois.  
"The same dreams, the same longings, the same aspirations, the same indecision."

WILLIAM PETER CARROLL  
Wales

Letters and Science.  
Thesis: Causes of Irish Rebellion of 1798.  
"We grant that though he had much wit,  
He was very shy of using it."

CHARLES EDWARD CARTER  
"Chick."  
Milwaukee

Electrical Engineering.  
Thesis: The Ratio of the Amount of CO<sub>2</sub> Present in the Flue Gases to the Boiler Efficiency.  
"There is a lot of devilry beneath his mild exterior."

PERRY JOHN CARTER, ΘΔΧ  
"Peg."  
Mauston

Civil Engineering.  
Thesis: The Cross-tie Problem, with Special Reference to the Substitutes for Wooden Ties.  
"A trained, clear-seeing, unbiased intellect."

LUCIE NELL CASE, ΦΒΚ  
Milwaukee

Letters and Science.  
Badger Board (3); Secretary Self-Government Association (2).  
Thesis: Relations with the Southwestern Indians 1783-1793.  
"As quiet as a nun is she."

MATILDA HELEN CASE  
"Casey."  
Heart Prairie

Letters and Science.  
Girl's Basket Ball Team.  
Thesis: The Foreign Policy of William Marcy.  
"Is that my bell?"



SEYMOUR WYATT CHENEY, TBII  
 "Sammy."  
 Fond du Lac

Mechanical Engineering.  
 U. W. Engineers' Club: President (4); *Wisconsin Engineer*: Assistant  
 Business Manager (3), Business Manager (4); Cap and Gown  
 Committee (4).  
 Thesis: The Utilization of Peat Gas in a Gas Engine.  
 "Don't talk anything but business to me."

HERBERT EDGAR CHYNOWETH, ΨΥ  
 "Chine."  
 Madison

Letters and Science.  
 Commercial Club.  
 Thesis: Savings Banks in the United States since 1893.  
 "'Alas!' said he, with a sigh."

ELSIE LUELLA COERPER  
 Hartford

Letters and Science.  
 Y. W. C. A.; S. G. A. (2).  
 Thesis: Inferences from "Kenilworth" in "Graf Leicester" and  
 "Amy Robsart."  
 "Heaven is in thy soul; beauty and virtue shine forever round thee."

MIRAH CONGDON, KAΘ  
 La Crosse

Letters and Science.  
 Thesis: Scientific Theories of Lucretius Compared with Modern  
 Theories.  
 "She was a quiet little lady."

MAUD CONRY  
 Madison

Letters and Science.  
 Thesis: The Zygosporae of Spirogyra.  
 "Sweet promptings unto kindest deeds were in her very look."

HENRY ALLEN COOK  
 Madison

Letters and Science.  
 Olympia: Corresponding Secretary (4); Choral Union; U. W. Corps  
 of Cadets: First Sergeant (2), First Lieutenant (2), Captain (3),  
 Regimental Quartermaster (4).  
 Thesis: The Life and Times of St. Columban.  
 "Soft! Who comes here?"



NETTIE MARY COOK  
Lake Mills

Letters and Science.  
Castalia; Y. W. C. A.: Cabinet (2), (3), (4), Vice-President (3).  
Thesis: The Life History of Tradescantia Virginica.  
"She stoops to nothing—but a door."

ELVA COOPER  
Milwaukee

Letters and Science.  
Pythia: Treasurer (3), Junior Ex. (3); Edwin Booth Play (3); Hares-foot Play (4); Woman's Athletic Association: Athletic Board (3), (4); Basket Ball Manager (3), (4); Class Basket Ball Team (1), (2), (3), Captain (3); Girl's Crew (1); Y. W. C. A.  
Thesis: Parabolic Transformations Between Two Planes.  
"Second to none."

WILLIAM ALBERT COWELL  
"Bill."  
Kewaunee

Letters and Science.  
Philomathia: Junior Ex. Orator, Winner Junior Open.  
Thesis: Development of Legislation in Wisconsin.  
"I do know him by his gait; he is a friend."

FRANK BERNARD CREEDEN  
Greenleaf

Letters and Science: Pharmacy.  
Pharmaceutical Society.  
Thesis: Detection of Adulteration of Piper Nigra by Chemical Means.  
"The less men think, the more they talk."

WILLIAM JAIRUS CRUMPTON, ΦΚΣ, ΣΤ  
Superior

Electrical Engineering.  
Thesis: Test of Baraboo Electric Central Station.  
"This is the period of my ambition; Oh, this blessed hour."

WILLIAM ALOYSIUS CUNNEEN  
Mazomanie

Letters and Science.  
Hesperia.  
Thesis: Restriction of Output.  
"Willie has the will—but will he?"





ISAAC JAMES DAHLE, ΔΤΔ

"Ike."

Mount Horeb

Letters and Science.

Yellow Helmet; Commercial Club; Assistant Manager Baseball Team (3); Manager Baseball Team (4); Chief Musician Bugle Corps (2); Chairman Reception Committee Junior Prom. (3).

Thesis: Development of Inter-Urban Electric Railway in the New England States.

"Sure this gay, fresh *suit*, as seems to me,  
Hangs like green ivy on a rotten tree."

LLEWELLYN RHYS DAVIES

Madison

Agriculture.

Hesperia: Vice-President (3); U. W. Agricultural Club; Y. M. C. A.; Republican Club; Treasurer (4).

Thesis: "A Study of Rate of Growth of Pigs."

"A dimpled smile for every man."

HERMAN FERDINAND DERGE

"Doc," "Herm," "Dimples."

Eau Claire

Letters and Science, Pre-Medic.

Thesis: A Study of the Arterial Supply of the Brain of the Cat.

"He was a man, take him for all in all,  
I shall not look upon his like again."

JULIUS FERDINAND DERGE

"Jinks," "Chauncey," "Jewels."

Eau Claire

Letters and Science.

Yellow Helmet; Olympia; Class Secretary (3); Commercial Club; President (4), Secretary (3).

Thesis: Fraudulent Investment Companies.

"I've got to go to the library and buck."

FLORENCE ADELE DODGE

Windsor

Letters and Science.

Castalia.

Thesis: The Character of the Old Man in the Plays of Plautus and Terence.

"In virtues, nothing earthly could surpass her."

JULIA DONLEY

Kenosha

Letters and Science.

Thesis: Diplomatic Relations with France During Washington's Administration.

"Her overpowering presence made you feel  
It would not be idolatry to kneel."



Laura Edna Du Four  
Racine

Letters and Science.  
Thesis: Family Life in the Time of the Colonies with Special Reference to the Position of Women.  
"Nought can to peace the busy female charm,  
And if she can't do good, she must do harm."

Andrew Grover Du Mez  
Cashton

Letters and Science; Pharmacy.  
Pharmaceutical Society.  
Thesis: Oil of Cedar and Canada Balsam.  
"Oh, wearisome condition of humanity."

Frank Winsor Dunbar  
Elkhorn

Graduate of Whitewater Normal.  
Letters and Science.  
Athenæ: Mandolin Club (3).  
Thesis: Land Legislation of Virginia from 1624-1774.  
"Many men are esteemed because they are unknown."

Frank J. Eaton, AXΣ  
Cudahy

Letters and Science.  
Olympia; Chemical Club.  
Thesis: The Action of Picryl Chloride on Nitro Pyrocatechins—A Study of the Effect of Structure on the Reactions of Organic Compounds.  
"I am Senator Eaton's son."

Ernest Albert Edwards  
"Ernie."  
Ashland

Letters and Science.  
Hesperia: Secretary (2), Vice-President (3), President (4); Reporter *Daily Cardinal* (2), Exchange Editor (3), Associate Editor (4); Commercial Club: Vice-President (3), Board of Directors (4); Nora Samlag: Treasurer (4); Germanistische Gesellschaft; El Circulo Espanol.  
Thesis: Development of Express Transportation.  
"The History of a man is his character."

Mary Amelia Egan, ΔΔΔ  
Madison

Letters and Science.  
Thesis: The Development of the Literary Magazine in New England, 1833 to 1858.  
"They say her smiles are sunbeams—it may be—  
But never a sunbeam has she thrown on me."



OLE J. EGGUM  
Mount Horeb

Letters and Science.  
Hesperia : Semi-public (2), Secretary (2), Treasurer (3), President (4);  
Nora Samlag: President (4).  
Thesis : The Administration of State and Federal Health Laws.  
"Great men are seldom isolated mountain peaks. They are the summits  
of ranges."

RALPH BURCHARD ELLIS, ΣAE  
Madison

Letters and Science.  
Iron Cross; Philomathia; *Sphinx* (1), (2), (3), Managing Artist  
*Sphinx* (2); Chairman Badger Board (3); Scissors and Paste.  
Thesis : The Influence of the Political Cartoon Upon Public Opinion  
in America.  
"He drew a fine hand."

GEORGE HARVEY ELVIS  
Medford

Mechanical Engineering.  
Thesis : Determination of Cost of Operating Mechanical Ventilating  
Plant in State Asylum.  
"Many a man lives a burden to the earth."

CHARLOTTE W. EPSTEIN  
"Lottie."  
Portage

Letters and Science.  
Girls' Glee Club : (2), (3), Secretary and Treasurer (3); Germanistische  
Gesellschaft (3).  
Thesis : Tiberius and Sijanus.  
"Her frowns are fairer far  
Than smiles of other maidens are;  
And then — her voice!"

ORLANDO RICHARD ERWIN  
Milwaukee

Electrical Engineering.  
Thesis : The Design of a Rotary Steam Engine.  
"So please go 'way and let me sleep."

NELLIE A. ETTER, ΓΦΒ  
"Nell."  
Monroe

Letters and Science.  
Senior "X"; Badger Board (3).  
Thesis : Tennyson's Reputation as Shown in the Early Nineteenth  
Century.  
"The light upon her face shines from the windows of another world."



LILLIAN H. EVANS  
Spring Green

Letters and Science.  
Thesis: The History of Wordsworth's Reputation as Shown in Periodical Criticism from 1800-1850.  
"Infinite riches in a little room."

MAGDALEN EVANS, ΦBK  
Madison

Letters and Science.  
Thesis: Periodicity in Rate of Growth of Certain Flowering Plants.  
"Within her eye the heaven of April with its changing lights."

MARY MARGARET EVANS  
Spring Green

Letters and Science.  
Girls' Glee Club.  
Thesis: On a Certain Cubic Transformation Between Two Planes and Two Spaces.  
"Nolle me tangere."

DONALD NIVISON FERGUSON, ΣΧ  
"Don," "Fergie."  
Milwaukee

Letters and Science.  
Thesis: A Study of the Morale of Molière.  
"He knew himself a villain—but he deemed  
The rest no better than the thing he seemed."

HENRIETTA FINDEISEN, ΓΦΒ  
"Henry,"  
Chicago

Entered from Northwestern University.  
Letters and Science.  
Thesis: The Women in Molière's Dramas.  
"But thou dost make the very night itself brighter than day."

ERNEST JAMES FISHER  
Beaver Dam

Civil Engineering.  
Civil Engineering Society.  
Thesis: Design of Sewerage System and Disposal Plant for Beaver Dam, Wisconsin.  
"My way is to begin with the beginning."



MORRIS FULLER FOX, ΨΤ  
 "Grandpa," "Mo."  
 Madison

Letters and Science.  
 Yellow Helmet; Commercial Club: Vice-President (4); Commodore  
 Wisconsin Crews (4); U. W. Corps of Cadets: First Lieutenant  
 (2), Captain (3).  
 Thesis: A History of National Banks for the Decade, 1893-1903.  
 "The greatest art of an able man is to know to conceal his ability."

DONALD K. FROST, ΔΤΑ, ΣΤ  
 "Cupid," "Deke."  
 Winona, Minn.

Electrical Engineering.  
 Thesis: Investigation of Carbon Brushes.  
 "To be great is to be misunderstood."

JAMES G. FULLER  
 Waterman, Ill.

Letters and Science; Agriculture.  
 Hesperia: Semi-Public Debate (2); U. W. Agricultural Club: President  
 (4); Y. M. C. A. Treasurer (4).  
 Thesis: Some Effects of Feeding on the Growth of Young Pigs.  
 "Will have some half dozen friends—and there an end."

EDWARD W. GALLOWAY  
 "Stubbs."  
 Whitewater

Mechanical Engineering.  
 Thesis: Gas and Gas Engines.  
 "They say best men are moulded out of faults."

HARRY GARDNER, ΑΧΣ  
 "Garry."  
 Monroe

Sanitary Engineering.  
*Sphinx*: (1), (2), (3), (4), Art Editor *Sphinx* (2); Badger Board (3);  
 U. W. Band (2), (3).  
 Thesis: Design of a Sewerage System and Disposal Plant for Monroe,  
 Wis.  
 "Strike up the drum; and let the tongue of war plead for our interest."

GUSTAV WALTER GARVENS  
 Wauwatosa

Civil Engineering.  
 Hesperia; U. W. Engineers' Club; Joint Debate Team; Badger Board  
 (3); Y. M. C. A.  
 Thesis: The construction of the Knoxville and LaFollette Railway.  
 "What shadows we are and what shadows we pursue."



MINNA EVANGELINE GATH  
Madison

Letters and Science; Y. W. C. A.  
Thesis: The Women of New Comedy.  
"Longing to depart upon the fair journey before her, and yet,  
lingering on the paternal threshold, as if she wished both to stay  
and to go."

MARY ALICE GILLEN, KKT  
"May."  
Racine

Letters and Science.  
Badger Board (3).  
Thesis: Development of the American Novel of Adventure.  
"Whether in sorrow, or whether in fun  
On all she wrote Endymion."

JAMES MOSELEY GILMAN  
"Deacon."  
Madison

Civil Engineering.  
Thesis: An Experimental Investigation of the Various Methods of  
Reinforcing Concrete Beams.  
"Hit it up, Jim, the folks are watching you."

MABEL GODDARD  
Freeport, Ill.

Letters and Science.  
Castalia: Secretary (2); Badger Board (3); Self Government Board (3).  
Thesis: Nature in Irving and Cooper.  
"The beautiful are never desolate; but some one always loves them."

EDGAR A. GOETZ, ΦΚΣ, TBII  
Milwaukee

General Engineering.  
N. O. Whitney: Joint Debate; U. W. Corps of Cadets: Captain (3),  
Major (4).  
Thesis: Steel Castings.  
"All the world is Duere to him "

GEORGE GOVE, ΣAE  
Madison

Letters and Science.  
Mandolin Club (1), (2); Regimental Leader (3), (4).  
Thesis: A comparison of Dio Cassino and the Epitome Xiphilinus.  
"Matchless harmony."



CHRISTIAN FREDERICK GRAFF

"Pa Graff."  
Seattle, Wash.

Civil Engineering.  
Thesis: Swing Bridges.  
"To my wife is due any possible credit of my graduation."

FRANK BURDETT GREEN

Evansville, Wis.

Letters and Science.  
Thesis: The Western Insurrection.  
"He laid so many books in his head that his brain could not move."

ROBERT GRAY GRISWOLD, TBII

West Salem, Wis.

Mechanical Engineering.  
N. O. Whitney Engineers' Association: Vice-President (3), (4);  
Alumni Editor *Wisconsin Engineer* (4); J. B. Johnson Memorial  
Committee.  
Thesis: The Behavior of Flat Steel Plates.  
"We are never what we aim to be."

WILLIAM EDWARD GROVE

Madison, Wis.

Letters and Science.  
Hesperia: Assistant, State Historical Library.  
Thesis: A Study of the Bronchial Artery.  
"Sie sind meinige Minna, sie sind ewig meinige."

REGINA EUNICE GROVES

Madison, Wis.

Letters and Science.  
Thesis: Victor Hugo's Cromwell and G. von Meyern's Die Cavaliere.  
"She studies art."

FREDERIKE B. HAAN

Renville, Minn.

Letters and Science.  
Thesis: Jeremias Gotthelf's Imagery.  
"Her pretensions to youth, as her dress shows, are not gone."



RUDOLPH E. HAGENAH  
 "Rudy."  
 Reedsburg, Wis.

Mechanical Engineering.  
 N. O. Whitney Engineering Association.  
 Thesis: Gas and Gas Engines.  
 "With his words all seemed well pleased."

HOVHAN HAGOPIAN  
 Van, Armenia

Entered at Junior year.  
 Letters and Science.  
 International Club: President (4).  
 Thesis: The Relations of the Armenians and the Franks During the  
 Reign of Leon II (1186-1219).  
 "A dialect beyond our ken, the accents of an unknown tongue."

HULDAH B. HAINKE  
 Milwaukee

Letters and Science.  
 Pythia: Treasurer (4); Y. W. C. A.; Class Basket Ball Team (3), (4).  
 Thesis: Thermo-Conductivity of Alloys.  
 "I have no skill in woman's changeful moods, tears without grief and  
 smiles without a joy."

NORMA CATHERINE HALBACH  
 Marinette, Wis.

Letters and Science.  
 Germanistische Gesellschaft.  
 Thesis: The Development of the German Ballad in the Second Half  
 of the Eighteenth Century.  
 "I know myself now, and I feel within me a peace above all earthly  
 dignities."

BEN SEVERIN HALE  
 Waupaca

Letters and Science.  
 Philomathia: Semi-Public.  
 Thesis: Influence of Hurrik Ibsen on German Realism.  
 "I have arrived at last unto the wished haven of my bliss."

WINIFRED EMMA HALE  
 Waukesha

Entered from Whitewater Normal.  
 Letters and Science.  
 Y. W. C. A.: Cabinet (3), (4).  
 Thesis: The Attitude of the Early Christian Apologists toward the  
 Government.  
 "I detect more good than evil in humanity."





EDWIN MORGAN HALL  
 "Flossie."  
 Chicago, Ill.

Electrical Engineering.  
 Thesis: Efficiency Test of Portage Lighting Plant.  
 "Hail, thou most sacred venerable thing!"

KATHRYN HALL  
 Watertown

Letters and Science.  
 Thesis: The Poetry of Robert Herrick.  
 "Let me adore with my thrice happy pen  
 The sweet and sole delight of mortal men."

MARGARET SPENCER HALL  
 Madison

Letters and Science.  
 Castalia: Secretary (3); Y. W. C. A.  
 Thesis: The Foreign Policy of Tiberius.  
 "Soft peace she brings, wherever she arrives"

MERTON GLENN HALL, TBII  
 Reedsburg

Sanitary Engineering.  
 Civil Engineering Society; *Wisconsin Engineer* (3), (4); Basket Ball  
 (2); Choral Union.  
 Thesis: Design of a Sewer System for Columbus, Wis.  
 "The cry is still, 'They come.'"

ELMER WILLIAM HAMILTON  
 "Hammie."  
 Arena

Letters and Science.  
 Secretary Olympia (3), President Olympia (4), Junior Ex (3); Chair-  
 man Chronicle Committee Badger Board (3); Class Secretary  
 (2), Vice-President (3); Secretary Commercial Club (4).  
 Thesis: Pioneer Railways in the U. S. with Contemporary Opinions.  
 "This is really a great time to live in, but only some of us can catch  
 the cue of it."

EDWIN A. HANSON  
 Blair

Letters and Science.  
 Pharmaceutical Society: Assistant Censor.  
 Thesis: Assaying of Some of the Pharmaceutical Preparations on  
 Wisconsin Markets.  
 "His eye was blue and calm, as is the sky in the serenest moon."



FRANK HERBERT HANSON  
Stoughton

Electrical Engineering.  
N. O. Whitney Eng. Ass'n. (2), (3), (4).  
Thesis: Comparative Tests of Enclosed Fuses.  
"His name was, while he liv'd, above all envy."

HARRIET ANNE HARVEY  
Racine

Letters and Science.  
Castalia: Secretary (2), Treasurer (3); Self Government Association:  
Secretary (3), Treasurer (3); Y. W. C. A.: President (4).  
Thesis: A Comparison of the Menæchus of Plautus and Comedy of  
Errors by Shakespeare.  
"Once in my life I made a break."

WINFRED DAVID HASELTINE  
Mazomanie

Letters and Science.  
Olympia.  
Thesis: A Historical Study of Slavery in the Island of Jamaica.  
"Innocent Winfred: No one knows whether (s) he is a man or a  
woman."

BERNICE CLARA HATCH  
Sturgeon Bay

Letters and Science.  
Thesis: History of Scott's Reputation as Shown in Periodical Criti-  
cism from 1800-1850  
"There is nothing so kingly as kindness, and nothing so royal as truth."

WILLIAM HENRY HAUSER  
"Bill."  
Fargo, N. Dakota

Mechanical Engineering.  
Thesis: The ratio of the Amount of CO<sub>2</sub> Present in Flue Gas to the  
Boiler Efficiency.  
"Which one shall I take this time?"

JOHN GILBERT HAYDEN  
"John."  
Milwaukee

Letters and Science.  
Philomathia: President (4); Semi-Public Orator (2); Treasurer Oratori-  
cal and Debating League (4); Badger Board (3); Class Track Team  
(1), (2); Varsity Track Team (1), (2), (3); Class Secretary (2).  
Thesis: The Relations of the French and the Fox Indians of Wisconsin.  
"Young in limb, in judgment old."



WALTER RICHARD HEIDEMANN

"Sol."  
Waterloo

Electrical Engineering.  
N. O. Whitney Association.  
Thesis: Insulation of Wires.  
"He bears him like a portly gentleman."

AMY LOUISE HENDRICKSON

Madison

Letters and Science.  
Thesis: A History of the Land System in the Northwest from 1812 to  
1862.  
"Old friends are best."

ROBERT ROY HENRY

Arcadia

Electrical Engineering.  
U. W. Engineers' Club.  
Thesis: Methods of Obtaining Constant Pressure Under Varying  
Speeds.  
"Men are not all the same."

JOSEPH EDWARD HILLEMAYER

"Heinie."  
Shullsburg

Electrical Engineering.  
N. O. Whitney: Charter Member.  
Thesis: An Investigation of Carbons for Use in Electric Arc Lamps.  
"Was he cut out for an Engineer?"

ALBERT GEORGE HINN, ΣΝ

"Cap't," "Happy."  
Fennimore

Letters and Science.  
University Band (1), (2), (3), (4), Leader (4); Junior Prom. Commit-  
tee (3).  
Thesis: The Foreign and Domestic Exchanges During the Last Dec-  
ade.  
"Give us the lad whose happy life is one perpetual grin."

JOHN SHERMAN HODGE

Burnett Junction

General Engineer.  
Thesis: Efficiency of the Modern Gas Engine of the Wabrath Type.  
"How few are found with real talents blest,  
Fewer with nature's gifts contented rest."



ALBERT JOHN HOFFMANN  
Brookfield

Letters and Science.  
Thesis: Novel and Drama of "Jürg Jenatsch."  
"To do good to men is the greatest work of life."

DON CLEMENT HOLLOWAY  
Janesville

Mechanical Engineering.  
J. B. Johnson: President. Censor: Y. M. C. A.  
Thesis: An Investigation in the Losses in Power Transmission and  
an Estimate of the Installation and Maintenance of an Electrically  
Driven Plant at the Janesville Machine Company.  
"Reputation—oft got without merit and lost without deserving."

CHARLES V. HOPPER  
"Chappy."  
Eau Claire.

Civil Engineering.  
Thesis: An Alternate Design for the Michigan Central Railway Bridge  
across Niagara River.  
"Central! Give me 651."

JOHN EDWARD HOWLEY  
Madison

Letters and Science.  
Olympia: President (4).  
Thesis: The Ante-bellum Cotton Planters in Industry, Society and  
Politics.  
"Oh, inconstant man! How will you promise, how will you deceive?"

FARNHAM A. HUDSON  
Waukegan, Ill.

Letters and Science.  
Philomathia.  
Thesis: Land Legislation of 1820.  
"Shall I never see a bachelor of three score again?"

FRED RALPH HUNT  
Sioux City, Iowa

Letters and Science.  
Philomathia: Recording Scribe, Secretary, President (4); Gymnastic  
Team (3); Captain Gymnastic Team (4).  
Thesis: Industrial Employment of Criminals.  
"But oh, he dances such a way!"



CARL FREDERICK HUTH  
Milwaukee

Entered as Senior from Concordia College.  
Letters and Science.  
Thesis: Otto von Freising.  
"Work never did him any harm."

JAMES HUTTON, ΔΥ  
"Squirt," "Scotch."  
Waukesha

Letters and Science.  
Olympia.  
Thesis: Internal Improvements in South Carolina up to 1860.  
"If naebody care for me, I'll care for naebody."

FRED CLARENCE INBUSCH, ΧΨ  
"Snick."  
Milwaukee.

Letters and Science.  
Yellow Helmet; Manager Basket Ball Team (2).  
Thesis: Naturalization.  
"The elements of being satisfied consist in being just like me."

MARGARET CLARICE JACKMAN, ΔΓ  
"Mag."  
Janesville

Letters and Science.  
ΣΔΣ; Senior "X;" Red Domino.  
Thesis: Cicero's De Natura Deorum as Illustrated by Lucretius.  
"10,000 angels on her slumbers wait with glorious visions of her future state."

FRANCIS SOPHIA COURTENAY JAMES  
Eau Claire

Letters and Science.  
Thesis: Milton's Religion as Shown in His Works.  
"Something between a hindrance and a help."

JAMES CHARLES JAMES, ΦΚΨ  
Aurora, Ill.

Letters and Science.  
Thesis: Calhoun and South Carolina to 1833.  
"This most gallant, illustrious and learned gentleman."



HENRY HANS JEBENS  
Davenport, Iowa

Letters and Science.  
Olympia: President (4), Critic, Censor, Assistant Censor; International Club: President.  
Holder of Lillian Page Allis Scholarship (3).  
One-half of Lillian Page Allis Scholarship (4).  
Thesis: Laube's Vollendung des Schillerschen Demetrius.  
"Strength of limb and policy of mind, ability in means and choice of friends."

IDA ISABELLE JONES  
Plymouth

Letters and Science.  
Pythia.  
Thesis: On Certain Envelopes.  
"One of the few immortal names that were not born to die."

ELBERT LEWIS JORDAN  
"Pa."  
Berlin

Letters and Science.  
Iron Cross (4); Varsity Crew (1), (2), (3), (4); Captain Crew (4); Crew "W" 1901; Student Member of Athletic Board (4); Athletic Council (4).  
Thesis: The Effect of Stable Temperatures upon Milk Yields of Dairy Cows.  
"A plain clothes man on the right trail."

OSMUND MARCELLUS JORSTAD  
La Crosse

General Engineering.  
Athena: (1), (2); Gymnasium Instructor (1), (2), (3); *Daily Cardinal* Reporter; 2d Vice-President Class (1); Mandolin Club (1), (2), (3), Manager (3).  
Thesis: Artificial Refrigeration.  
"I beseech you all, be better known to this gentleman."

GEORGE ALBERT JOSLIN  
"Josh."  
Allen Grove

Letters and Science.  
U. W. Pharmaceutical Society: Corresponding Secretary.  
Thesis: Advantage of Ferrum Electrolyse Reductum over Ferrum Hydrogenis Reductum in Pharmaceutical Preparations.  
"They call me 'Josh'—I wonder why."

WILLIAM JOSEPH JUNEAU, BØII  
"Bill."  
Milwaukee

Letters and Science.  
Iron Cross; Yellow Helmet; Track Team (1); Track "W" 1900; Football Team (1), (2), (3), (4), Captain Football Team (4); Football "W" 1900.  
Thesis: Marginal Seas and Their Status in International Law.  
"The faculty took such a liking to me that they asked me to stay another year."



GUSTAVE EDMUND KAHN

"Gus."

Milwaukee

Civil Engineering.  
Civil Engineering Society: Pres. (4); Junior Prom. Committee.  
Thesis: An Experimental Investigation of the Various Methods of Re-  
inforcing Concrete Beams.  
"Like a disabled pitcher, of no use."

GRACE MAYE KEATING

Elgin, Ill.

Letters and Science.  
Thesis: Nature Portrayal in Mörrike's Poems.  
"Win me and wear me."

MAX JOHN KELLING

Milwaukee

Letters and Science.  
Philomathia.  
Thesis: Political History of Virginia from 1815 to 1860.  
"I am the State."

WILLIAM THOMAS KELSEY

"Tecumseh."

Baraboo

Letters and Science.  
Athenæ: President (4).  
Thesis: The Power of the State Legislature to Control Corporations  
of its own Creation.  
"He has a way of saying things,  
That makes one think of courts and kings."

GEORGE IRVING KEMMERER

Clinton

Letters and Science.  
Y. M. C. A.: President Camera Club (2), (3), (4).  
Thesis: The Solubility of Gold in the Presence of Oxidizing Agents.  
"Nature hath made nothing so base, but can read some instruction  
to the wisest man."

ELSIE KING

NEILLSVILLE

Letters and Science.  
Castalia: President (3); Girls' Glee Club.  
Thesis: The Influence of the Doctrine of Natural Rights on Social  
Reform.  
"The grass stoops not, she treads on it so light."



BLANCHE MARIE KINNE  
Elkhorn

Letters and Science.  
Thesis: Literary Influences Traceable in the Works of Heinrich Heine.  
"I like above all other things in the world to be loved."

WILLIAM SPAULDING KINNE, TBII  
"Rocks."  
Winona, Minn.

Civil Engineering.  
Thesis: An Investigation of the Stresses in the Stiffener Angles of  
Plate Girder Bridges.  
"Share the experience I have had, consider all I've seen."

FRED HENRY KNOBEL  
Madison

Letters and Science.  
Philomathia; Sub. Football Team.  
Thesis: Why the Variation in Weight of Dairy Cattle?  
"His noblest name deserv'd, and not deriv'd."

ARTHUR FREDERICK KRIPPNER, ΣN  
"Kripp."  
Lake Mills

Electrical Engineering.  
Sigma Upsilon; N. O. Whitney Association; Engineers' Joint Debate  
(4); Badger Board (3); Junior Prom. Committee (3); Y. M. C. A.  
Cabinet (4).  
Thesis: Design of a Telephone Exchange for Deerfield.  
"Were I a syndicate like K——."

HATTIE KUHN  
Madison

Letters and Science.  
Castalia; Secretary (3); Y. W. C. A.  
Thesis: "ΗΡΑΚΛΗΣ ΜΑΙΝΟΜΕΝΟΣ" of Euripides and "Hercules  
Furens" of Seneca.  
"The night shows stars and women in a better light."

WILLIAM KUNERTH  
La Crosse

Letters and Science.  
Olympia; Y. M. C. A.  
Thesis: On the Radiant Efficiency of the Carbon Filament.  
"There's no impossibility to him, who stands prepared to conquer  
every hazard."





FOLA LA FOLLETTE  
Madison

Letters and Science.  
Red Domino; Badger Board (3).  
Thesis: Social and Economic Life in the Fox River Valley from 1800 to 1840.  
"The Ideal of all womanhood—  
So kind, so mindful, so strong, so good;  
So patient, peaceful, loyal, loving, pure."

ERNEST WILBER LANDT, KΣ  
"Ernie."  
MILWAUKEE

Letters and Science.  
*The Daily Cardinal*: Reporter (1), Assistant University Editor (2),  
University Editor (3), Managing Editor (4); Badger Board (3);  
Commercial Club.  
Thesis: Commercial Agencies; their History, and Use in Present Day  
Commercial Activities.  
"Behold, a giant am I."

LEIGH HUNT LATHROP  
Madison

Electrical Engineering.  
U. W. Engineers' Club: Secretary (2); U. W. Band (2); Choral Union.  
Thesis: Design of a Power Factor Indicator for a Three Phase Circuit.  
"An honest man's the noblest work of God."

CLARA MARY LAUDERDALE  
Elkhorn

Letters and Science.  
Thesis: The Influence of the Irish Monks on England.  
"I am in this earthly world, where, to do harm is often laudable."

DAVID SYDNEY LAW, ΦΔΘ, ΦΔΦ  
"Sid."  
La Crosse

Letters and Science.  
Yellow Helmet; Mandolin Club (2), Manager Mandolin Club (3), (4);  
Lieutenant U. W. Corps of Cadets (2).  
Thesis: The Power of Eminent Domain.  
"Men are like money: We must take them for their value, whatever  
be their effigy."

ALLAN LEE, AXΣ  
"Adam."  
Cambridge

General Engineering.  
School of Music.  
Schubert-Liszt Club: Secretary (4).  
Thesis: Preparation of Pure Tungsten.  
"I'm not Norman."



NORMAN LEE, TBII  
 "Noah."  
 Cambridge

Electrical Engineering.  
 School of Music (1), (2).  
 Thesis: Gas and Gas Engines.  
 "You thought I was Allan, didn't you?"

ARTHUR W. LEWIS  
 "Artie."  
 Madison

Letters and Science, Geology Group.  
 Thesis: Geology and Ore Deposits in the Livingston District, Wisconsin.  
 "Just men are only free, the rest are slaves."

JOHN IRVING LIVER  
 "Jack."  
 Hartford

Letters and Science.  
 Athenæ: Luther S. Dixon Law Club: Junior Response Orator (3);  
 Junior Ex. Orator.  
 Thesis: A Historical Treatise on the After Dinner Speech.  
 "The census embraces seventeen millions of women—how'd you like to be the census?"

JOHN SOLON LORD  
 "Sticks."  
 Dixon, Ill.

Letters and Science.  
 Athenæ.  
 Thesis: Limitations Imposed Upon the Legislature by the Constitutional Convention in Pennsylvania, 1873  
 "Whose modest wisdom, therefore, never aims  
 To find the longitude, or burn the Thames."

MATTIE H. LOVE  
 Waukesha

Letters and Science.  
 Thesis: The Arguments for Scientific Literary Education as Represented by Huxley and Arnold.  
 "I live and love—what would you more?—  
 As lover never lived before."

WILLIAM FERDINAND LUEBKE  
 Horicon

Entered as a Senior from Northwestern University.  
 Letters and Science.  
 Thesis: The Influence of Laurence Sterne on Heine.  
 "Do not, for one repulse, forego the purpose that you resolved to effect."



CHARLES ADELBERT LYMAN, Ψ T  
Sun Prairie

Letters and Science.  
Philomathia: Closer Freshman Blowout, Semi-Public Debate (2)  
Freshman Dec.; Edwin Booth Dramatic Club; Class Secretary  
(1), President (2); Mandolin Club (2); President Haresfoot Club  
(4); Chairman Program Committee, Pre-jubilee Banquet.  
Thesis: State Aid to Agriculture in Wisconsin.  
"Give me the luxuries of life and I will dispense with its necessities."

DONALD MACARTHUR  
Superior

Mechanical Engineering.  
U. W. Engineers' Club: Secretary and Treasurer (3), President (4).  
Thesis: Refrigeration: Being a Series of Tests on the Cost and Economy of Refrigeration.  
"You rock shall fly from its firm basis soon as I."

EDGAR JAMES MAC EACHRON, Δ T  
West De Pere

Mechanical Engineering.  
Athenæ: Closer Semi-Public (2), Joint Debate (3), President (4);  
Assistant Business Manager *Wisconsin Engineer* (2); Track Team  
(1), (2), (3), (4); Captain Track Team (4); Philadelphia Relay Team  
(2), (3); Track "W," 1901; Athletic Board (4); Class Treasurer (2);  
Secretary Republican Club (4).  
Thesis: Test of Steel Plates, Centrally Loaded.  
"Swift as a shadow; short as any dream."

FREDERICK ALEXANDER MANCHESTER, ΦBK  
Richland Center

Letters and Science.  
Thesis: Influence of Moliere on Dryden's Comedy.  
"Buck then to the last hour of thy existence."

GEORGE JOHN MARQUETTE, ΦBK  
Watertown

Letters and Science.  
Thesis: The Development of the Arcocarp in Aspergillus.  
"Buck! Buck! Buck!"

ANNA MAGDALINE MASHEK  
La Crosse

Letters and Science.  
Castalia.  
Thesis: The Development of the Wolf River Valley.  
"Her glory is to subdue men."



HARRIETT MASON

"Spooney."  
Fond du Lac

Letters and Science.  
Thesis: The Temperature Variation of the Modulus of Rigidity for Alloys.  
"Oh, that I may never bite off my tongue at the falling of the elevator!"

EDWARD GUSTAV MATTKE, AXE  
Baraboo

Letters and Science.  
Glee Club (4).  
Thesis: Chemistry and Properties of Various Cerium Compounds.  
"Unrivald as thy merit be thy fame."

GUSTAF ADOLPH MATTSON  
Lund

Letters and Science.  
Y. M. C. A.  
Thesis: The Conception of External Reality in Locke, Berkeley and Hume.  
"A man of infinite patience."

EARL VINTON MCCOMB, KΣ  
"Feeney."  
Brillion

Letters and Science.  
Freshman Crew (1); Varsity Crew (1), (2), (3); Crew "W" 1901; Athletic Board of Directors (2), (3); Class President (2); Junior Prom. Committee (3).  
Thesis: Pathogine Bacteria in Local Soils.  
"A bold stroke."

BARTIE ELDRED MCCORMICK, AXΣ  
"Mac."  
Waterloo

Letters and Science.  
Olympia: Badger Board (3).  
Thesis: Synthesis and Chemical Properties of Chromous Chloride.  
"Kindness in woman, not her beauteous looks, shall win my love."

HARRY L. McDONALD, TBII  
"Mac."  
Fond du Lac

Civil Engineering.  
Civil Engineering Society; Badger Board: Business Manager (3);  
*Wisconsin Engineer*: Editor-in-Chief (4).  
Thesis: Experiments on the Flow of Underground Water.  
"I know thee for a man of many thoughts."



AMZI CHAPIN MCLEAN, ΘΔΧ  
Eatontown, N. J.

Letters and Science.  
Thesis: Soil and Fertilizer Experiments with Lettuce.  
"You may depend upon it that he is a good man, whose intimate friends are all good."

CHARLES WILLIAM MEISNEST  
"Charlie."  
Branch

Letters and Science.  
Philomathia: Semi-public (2), President (4); Commercial Club.  
Thesis: Private Banking in the U. S. in the last Decade (1893-1903).  
"I never did repent for doing good, nor shall not now."

JESSIE BEE MERRICK  
Madison

Letters and Science.  
Pythia: Vice-President (3), President (4); Basket Ball (3).  
Thesis: Relations of England and Venice in the First Half of the 16th Century in Regard to the Papacy.  
"A lovely being scarcely formed or moulded;  
A rose with all its sweetest leaves yet folded."

ZADOK MERRILL  
"Zed."  
Madison

Electrical Engineering.  
Thesis: Efficiency Test of Portage Lighting Plant.  
"Lovers are as punctual as the sun. Office hours 6 A. M. to 6 P. M."

DAVID GALLUS MILBRATH  
"Dave."  
Milwaukee

Letters and Science.  
Philomathia: President (4), Semi-Public, Joint Debate.  
Thesis: Industrial Arbitration.  
"A sincere lad, we wish him well."

MARIE GRACE MILLER  
Madison

Letters and Science.  
Castalia: Junior Ex. (3).  
Thesis: Influence of Physical Environment upon Primitive Societies.  
"To those who know thee not, no words can paint;  
And those who know thee, know all words are faint."



NELLE MILLER ΓΦΒ

"Grouch."  
Monroe

Letters and Science.  
Thesis : Some Aspects of the Psychology and Pedagogy of Mathematics.  
"Her beauty makes this vault a feasting presence full of light."

MAURICE WINTER MOE  
Milwaukee

Letters and Science.  
Athens; Luther S. Dixon Law Club; Badger Board (3); First Sergeant  
Signal Corps (2); Captain Signal Corps (3).  
Thesis : Employers' Associations.  
"The game is up."

FLORENCE SUSANNAH MOFFATT, ΞΩ  
Davenport, Iowa

Letters and Science.  
Assistant Managing Editor *Woman's Christmas Cardinal* (3); Basket  
Ball (1), (2), Captain (3); Class Secretary (4), Class Vice-President  
(3); Y. W. C. A.; Badger Board (3).  
Thesis : The Development of the Plantation System in South Carolina.  
"Goodness is beauty in its best estate."

LOUIS BENJAMIN MOORHOUSE, ΤΒΙΙ  
Lake Geneva

Mechanical Engineering.  
Thesis : The Utilization of Peat Gas in the Gas Engine.  
"Handy is the bird they call the elephant."

ERNEST ANTHONY MORITZ, ΤΒΙΙ  
Madison

Civil Engineering.  
Civil Engineering Society; Mandolin Club (2), (3); Senior Swing-out  
Committee (4).  
Thesis : The Valuation of the Physical Properties of the Railways in  
Wisconsin.  
"Der kleine deutcher."

THORINA ALENA MORTENSON  
Racine

Letters and Science.  
Castalia : Secretary (3), Vice-President (3), President (4); Y. W. C. A.;  
Nora Samlag.  
Thesis : Comparative Study of the Anti-Slavery Element in Whittier  
and Lowell.  
"We cannot fight for love as men may do;  
We should be woo'd, and were not made to woo."



FRANCIS HAYES MURPHY, ΣΝ  
Muscodia

Electrical Engineering.  
N. O. Whitney Association.  
Thesis: Design of a Telephone Exchange for Deerfield.  
"A true friend of man."

LOUIS FREDERICK MUSIL, TBII  
Manitowoc

Electrical Engineering.  
Thesis: An Investigation as to the Advisability of Electric Transmission in the Malting and Brewing Plant of Wm. Rahr's Sons Co. at Manitowoc, Wis.  
"When the heart is light with hope, all pleases, nothing comes amiss."

JAMES MARC MUSSER, ΘΔΧ  
"Jim," "Candy Kid."  
Madison

Electrical Engineering.  
Sigma Upsilon.  
Thesis: An Efficiency Test of the Portage Electric Lighting Plant.  
"Painted by Raphael, he seemed."

KATE MUTCHLER  
Madison

Letters and Science.  
Thesis: Influence of Sterne on Early American Literature.  
"A noble type of good heroic womanhood."

JOSEPHINE AGNES NALTY  
Monroe

Letters and Science.  
Castalia; Y. W. C. A.  
Thesis: Comparison Between Old Norse and Old Celtic Mythologies.  
"As pure and sweet her fair brow seemed, eternal as the sky."

JOHN HENRY NEEF  
Madison

Civil Engineering.  
Choral Union '97; Band '97; Engineers' Minstrel Show (3).  
Thesis: Yahara River Improvement.  
"We all, my lords, have err'd.  
Men may, I find, be honest, though they differ."



MARY LILLIAN NELSON  
La Crosse

Letters and Science.  
Castalia: Treasurer (3); Y. W. C. A.  
Thesis: The "Fabula Pallista" in Italy in the Time of the Empire.  
"I am a scribbled poem drawn with a pen upon a parchment."

ALMA JOSEPHINE NEUHAUS  
Burlington

Letters and Science.  
Thesis: History of the Early Roads in Wisconsin.  
"For brevity is very good,  
When we are, or are not understood."

ROY THEODORE NICHOLS  
River Falls

Entered as Junior from River Falls Normal.  
Letters and Science.  
Y. M. C. A.  
Thesis: The Development of Elementary Botany Teaching.  
"Man, know thyself."

WILLIAM CRANE NICHOLS, ΔΔΔ  
"Gabe," "Nick."  
Fargo, North Dakota

Letters and Science.  
Thesis: Reconstruction of the Liver Lobule in the Cat.  
"Well, it's a funny thing!"

ARTHUR WILLIAM NICOLAUS  
Beaver Dam

Civil Engineering.  
Thesis: Design of Sewerage System and Disposal Plant for Beaver Dam.  
"I'm from Beaver Dam."

HARRY BRIGGS NORTH, AXΣ  
Janesville

Letters and Science.  
Assistant in Chemistry; Ph. G.  
Thesis: Tellurides of Phosphorus.  
"Give him all kindness; I had rather have such men my friends,  
than enemies."





JOHN DRAPER NOYES, ΦΚΣ, ΣΤ

"Jack, the Knocker."

Baraboo

Electrical Engineering.

Thesis: Efficiency Test of the Baraboo Electric Lighting Plant.  
"I heard a gentle knocking at the door."

LOTTIE MAY OGILVIE

Verona

Letters and Science.

Castalia.

Thesis: Political Career of Alexander H. Stephens after 1860.  
"On my ear her language fell as if each word dissolved a spell."

SOPHIA HELEN OLMSTED

Boone, Iowa

Letters and Science.

Thesis: Social Phases of the Brontë Novels.

"Oh, were she pitiful as she is fair."

EDWIN HORN OMARA

"Fuzz."

Chicago, Ill.

Civil Engineering.

Civil Engineering Society.

Thesis: Railway Taxation.

"Oh! Fuzz."

EDWIN CLARK OSTHELDER

"Ostie."

Sheboygan Falls

Letters and Science.

Olympia: President (4); Commercial Club.

Thesis: Production and Consumption of the Precious Metals During  
the Last Decade.

"There never was so wise a man before, he seemed the incarnate of  
'Well, I told you so!'"

RAY OWEN, ΣΝ

"Hodge."

Footville

Civil Engineering.

N. O. Whitney Engineering Association: Secretary, Treasurer; Civil  
Engineering Society; Class Treasurer (2).

Thesis: Experiments on the Flow of Underground Water.

"I do not like the ladies."



CARRIE PADDOCK  
Madison

Letters and Science.  
Thesis: Byron's Influence on the Development of Nineteenth Century  
Literary Taste.  
"Cold words that hide the envious thought."

LEWIS WOODWORTH PARKS, ΣΧ  
"Lew."  
Watertown

Letters and Science.  
Yellow Helmet; Mandolin Club (2), (3), Manager (4); Prom. Com-  
mittee (3); Commercial Club.  
Thesis: Basswood and its Substitutes in the Manufacture of Honey  
Sections.  
"My life is one dern'd horrid grind."

ELIZABETH MAY PATTEN, ΑΧΩ  
"Betty."  
De Kalb, Ill.

Letters and Science.  
Pythia: Secretary (3), Vice-President (4); Class Vice-President (4);  
Girls' Glee Club (3): Leader (4); Choral Union (4); Y. W. C. A.  
Thesis: The Development of Flower and Fruit of the Gentian.  
"I teach my lip its sweetest smile, my tongue its softest tone."

BENJAMIN ALEXANDER PAUST, ΣΑΕ  
"Bennie."  
Milwaukee

Letters and Science.  
Edwin Booth Dramatic Club; Philomathia, Semi-Public (2); Badger  
Board (3); Basket Ball (2), (3), Manager (4); Y. M. C. A.  
Thesis: The Department of Commerce and Labor.  
"Gone daft over the women! And he an eddicated man."

CLIFFORD COLEMAN PEASE  
Madison

Letters and Science.  
Hesperia: Treasurer (3), President (4), Semi-Public (2), Junior Ex.  
(3), Joint Debate (4); Vice-President Oratorical Association;  
Vice-President Northern Oratorical League.  
Thesis: The Settlement of Industrial Disputes.  
"Examples demonstrate the possibilities of success."

PETER LAURENCE PEASE, ΘΔΧ  
Cumberland

Letters and Science.  
Thesis: Karl Pearson's Conception of Mechanism.  
"A soul without a single thought."



DELIA IDELL PENGRA  
Madison

Letters and Science.  
Thesis: The Influence of His Predecessors on the Works of Robert Burns.  
"But I am constant as the northern star."

CHARLES SUMNER PETERS  
"Quick Shot," "Rapid Fire."  
Dodgeville

Electrical Engineering.  
U. W. Engineers' Club.  
Thesis: Methods of Train Lighting.  
"Yes, a most notorious villain."

FRANK JOSEPH PETURA, AXΣ, TBII  
"Pete."  
Racine

Electrical Engineering.  
U. W. Engineers' Club: Secretary and Treasurer (2), Vice-President (4), Joint Debate (3); U. W. Engineers' Joint Debating League: Secretary and Treasurer.  
Thesis: The Application of High Tension to Dust Collection.  
"As changeable as the winds."

RUTH MARY PHILLIPS  
Madison

Letters and Science.  
Castalia; Self-Government Association: Vice-President; Y. W. C. A.  
Thesis: Descriptive Art in Henry W. Longfellow.  
"Like angels' visits, short and bright."

HARRY RALPH POMEROY  
Edgerton

Letters and Science.  
Hesperia: Secretary (2), Censor (2).  
Thesis: Civil Government in the Philippines under the Commission.  
"Heap much talk, cheap wit; come on, show us the goods."

GEORGE GILBERT POST, TBII  
Madison

Electrical Engineering.  
N. O. Whitney Association: President (3), Censor (4); Varsity, Track Team (2), (3), (4).  
Thesis: Brush Discharge Losses on High Tension Transmission Lines.  
"I would rather run than eat."



JOHN C. POTTER

"Pot."

Wauwatosa

Electrical Engineering.

U. W. Engineers' Club; Board of Editors *Wisconsin Engineer* (3);

Freshman Crew (1); Basket Ball (1), (2), (3). Captain (3); Y. M. C. A.

Thesis: Efficiency of a Modern Gas Engine of the Walruth Type.

"Tis hard, where dullness overrules.

To keep good sense in crowds of fools."

MABEL DEBORAH PRATT

"Pratty."

Milwaukee

Letters and Science.

Thesis: Majestas Trials and other State Public Trials under Tiberius.

"When joy and duty clash

Let duty go to smash."

ETHEL IONE REDFIELD, ΔΔΔ

Racine

Letters and Science.

Secretary Badger Board (3); Self-Government Board (3); Woman's

Crew (1); Y. W. C. A.: Vice-President (2); Class Historian (2).

Thesis: The Influence of Fauna upon Primitive Races.

"Her step was royal—queen-like."

WALTER CLARENCE REINEKING

"Billy Bounce," "Walt."

Milwaukee

Letters and Science.

Philomathia: Blow-Out Orator (1). Recording Scribe (1). Censor (2).

Vice-President (3); Reporter *Daily Cardinal* (1). (2); Undergraduate

Editor of *Wisconsin Alumni Magazine* (4); Class Historian (2);

Corps of Cadets: Regimental Sergeant-Major (2), Second Lieutenant

Co. C. (2), Captain and Regimental Quartermaster (3), Major

and Inspector (4).

Thesis: The Occurrence of the Bacillus of Pneumonia in the Mouths of

Healthy Persons under Various Conditions.

"He was a man of an unbounded stomach."

MELINDA CATHERINE RIDER

Madison

Letters and Science; School of Music.

Castalia: Treasurer (3). Vice-President (4); Y. W. C. A.

Thesis: The Slave in Greek Comedy.

"Forbear sharp speeches to her."

AMY EMMA ROBINSON

Wyand, Ill.

Letters and Science.

Thesis: The Influence of Goethe's Faust on Byron's Manfred, Bailey's

Festus, and Longfellow's Golden Legend.

"She knows what's what."



MAE JOSEPHINE ROBINSON

Sparta

Entered as Junior from Beloit College.

Letters and Science.

Pythia: Y. W. C. A.

Thesis: The Political and Ethical Philosophy of Tacitus's Annals.  
 "A happy lot be thine."

WILLIAM ALLARD ROWE, TBII

"Stubby."

Eau Claire

Electrical Engineering.

N. O. Whitney Association: Joint Debate Team (3), President (3);

President Engineers' Joint Debate League (4); Badger Board (3).

Thesis: Adaptability of the Wagner Self-Starting Single Phase Motor  
 for Street Railways.

"Sure there's not a letter in his name but is a charm to melt a woman's  
 eye."

ASA MARSHFIELD ROYCE, ΔTΔ

"Ace." "Tubby."

Oconto

Letters and Science.

Vice-President, Edwin Booth Dramatic Club.

Thesis: Studies from Old Historical Text-books in Historical Library.

"Men—like bullets—go farthest when they are smoothest."

MARY CHRISTENA SANDS

Milwaukee

Letters and Science.

Castalia: Vice-President (4); Badger Board (3); Self Government

Association (4).

Thesis: The Clavarias of Wisconsin.

"Work, work, work!"

FRANK BYRON SARGENT

Seymour

Letters and Science.

Hesperia: Vice-President (3), President (4), Freshman Declamatory

Contest (1), Closer Blowout (1), Closer Semi-Public (2), Closer

Joint Debate (4); A. A. Bruce Law Club: Secretary (3); Badger

Board (3); Class Treasurer (3); Co-operative Director (4).

Thesis: Difficulties in the Way of Compulsory Arbitration in the

United States.

"His speech was a fine sample, on the whole, of rhetoric, which the  
 learn'd call 'rignarole.'"

FRANK J. SARIDAKIS, TBII

"Sary."

Milwaukee

Mechanical Engineering.

Class Track Team (1), (2); Varsity Track Team (2), (3), (4); Track

"W," 1903

Thesis: An Investigation of Wisconsin Peat Deposits.

"I've quit smoking."



CHARLES HAROLD SAUCERMAN  
 "Saucie."  
 Winslow, Ill.

Letters and Science.  
 Thesis: Ship Subsidies.  
 "Two-fifths of him genius, three-fifths of him sheer fudge."

PAUL ARTHUR SCHEDLER  
 "Shed."  
 Oconto

Letters and Science.  
 Commercial Club.  
 Thesis: Factors Influencing the Manufacture of Cotton in the South  
 "Too poor to roast."

FRED FRANK A. SCHLEI  
 Oconomowoc

Letters and Science.  
 Thesis: The Destructive Distillation of Pine Cones.  
 "Much had he read, much more had seen."

GUSTAV GEORGE SCHMITT, ΦΔΔ  
 Muscoda

Letters and Science.  
 Athenæ; Basket Ball Team (3), (4).  
 Thesis: Comparative Legislation of the Middle States with Special  
 Reference to Iowa.  
 "How happy he feels with burrs on his legs and the grass at his  
 heels."

DAVID LEONARD SCHNEIDER  
 Garner, Iowa

Entered as Junior from Colorado College.  
 Letters and Science.  
 Thesis: Social Questions as Dealt with by Charles Reade.  
 "I feel within me a peace above all earthly dignities, a still and  
 quiet conscience."

HARVEY A. SCHOFIELD  
 Augusta

Entered as Junior from Stevens Point Normal.  
 Letters and Science.  
 Athenæ: Vice-President (3); Basket Ball (3); Captain Basket Ball  
 Team (4); Football: Sub-Tackle (3), Full-Back (4); Football "W,"  
 1903.  
 Thesis: German Influence on American Education.  
 "From all the actions of his daily life nothing meets my eye but  
 deeds of honor."



WILLIAM EARLE SCHREIBER  
 "Schreib."  
 Madison

Letters and Science.  
 Varsity Football Team (1), (2); Football "W," 1901; Varsity Baseball Team (1), (2); Baseball "W," 1901; Gym. Team (1), (2), (3), (4); Class Track Team (1), (2); Athletic Board (4); Junior Prom. Committee (3).  
 Thesis: The Cortez of the Brain of the Cat Studied from Reconstruction.  
 "Headstrong as an alligator on the banks of the Nile."

HARRY GARFIELD SCHWENDENER  
 "Swenny."  
 Milwaukee

Letters and Science.  
 Thesis: Efficiency of Cooper Hewitt Converter.  
 "Perfectly harmless."

FRANK ARTHUR SERVIS, ΔΤΔ, ΣΤ  
 "Sisky."  
 La Crosse

Electrical Engineering.  
 Thesis: Investigation of Carbon Brushes.  
 "Care to our coffin adds a nail, no doubt."

GEORGIA M. SHATTUCK, ΧΩ  
 Medford

Letters and Science.  
 Red Domino; Castalia; Treasurer (2); Y. W. C. A.; Badger Board (3); Class Vice-President (2).  
 Thesis: Indian Cessions, Removals and Reservations in Wisconsin.  
 "Her words are trusty heralds to her mind."

HAROLD I. SHAW  
 Milwaukee

Letters and Science.  
 Thesis: Determination of the Active Principles in Ethereal Oil.  
 "Good actions crown themselves with lasting praise."

EDWARD MARVIN SHEALY, TBII  
 Columbia, S. C.

Electrical Engineering.  
 N. O. Whitney Association.  
 Thesis: A Study of the Electric Headlight for Use on Steam Locomotives.  
 "Be wise:  
 Soar not too high to fall, but stoop to rise."



HENRY ELLIOT SHIELDS  
Madison

Letters and Science.  
Athenæ; Commercial Club.  
Thesis: The Treasury Department and the Money Market.  
"Yon senior hath a lean and hungry look."

DALE CURRY SHOCKLEY  
Lamont

Letters and Science.  
Athenæ; Y. M. C. A.; International Club; Secretary (4).  
Thesis: Evolution and Design.  
"He thinks too much; such men are dangerous."

JAMES CHISHOLM SILVERTHORN, BΘII, AXΣ  
"Silver," "Jimmie."  
Wausau

Letters and Science.  
Yellow Helmet; Philomathia.  
Thesis: Methods for the Separation of the Platinum Group.  
"The stories I am apt to tell may be perhaps a trifle French."

ARTHUR FREDERICK SMITH  
Oconomowoc

Letters and Science.  
Thesis: Percolation: History and Appliances Used.  
"Ambition hath been the ruin of many a man."

JOHN G. STAACK  
"Jack."  
Madison

Civil Engineering.  
Secretary of Civil Engineering Society.  
Thesis: Lake Wingra-Lake Monona Improvement of the Madison  
Park and Pleasure Drive Association.  
"I care not what others may say."

HENRY WALTER STARK  
"Bismark," "Heine."  
Milwaukee

Letters and Science.  
Junior Prom. Committee; Class Secretary (4).  
Thesis: Study of the Legislature of Minnesota.  
"Bismark, you are a good scout; some good scouts are good stabbers."





META MARY STEINFORT  
Watertown

Letters and Science.  
Thesis : Emanuel Geibel; der Herold des einigen deutschen Reiches.  
"Who deserves well, needs not another's praise."

WALTER HAYWARD STEPHENS, ΣΝ  
"Steve."  
Chicago, Ill.

Entered as a Junior from Purdue.  
Mechanical Engineering.  
University Band (3), (4).  
Thesis : Compressed Air.  
"So shaken as we are, so wan with care."

EUGENE JAMES STEPHENSON  
"Steve."  
Albany

Letters and Science.  
Philomathia; Commercial Club.  
Thesis : The Trust Company.  
"If I were half as strenuous as my face, I would make a second 'Teddy'."

MARY HOLMES STEVENS, ΔΓ  
"Molly."  
Rochester, N. Y.

Letters and Science.  
ΣΔΣ.  
Thesis : The Relations of Support and Interference in Established Ex-  
ordination.  
"Thy face is fair; there is a wonder in thine azure eyes that fascinates  
me."

ARTHUR THOMAS STEWART, TBII  
Los Angeles, Cal.

Electrical Engineering.  
N. O. Whitney Engineers' Association: President (4), Joint Debate  
Team (4).  
Thesis : Brush Discharge on High Potential Lines.  
"I am the shark."

JAMES ALEXANDER STEWART  
Van Kleek Hill, Ont., Can.

Electrical Engineering.  
U. W. Band (1), (2), (3), (4). Drum Major (4).  
Thesis : Efficiency of the Cooper-Hewitt Mercury Vapor Converter.  
"This is not."



RUTH CHAFIN STOCKMAN, KAΘ  
Mason City, Iowa

Letters and Science.  
Thesis: Influence of Schopenhauer's Philosophy on Wagner's Dramas.  
"Her looks a sprightly mind disclose."

ADAH O. STREETER  
"Capt."  
La Crosse

Letters and Science.  
Nora Samlag; Basket Ball Team (1), (2), (3), Captain (1); Class Vice-President (2).  
Thesis: Tiberius and Livia.  
"My Adah! let me call thee mine."

JESSE DWIGHT SUTER  
Madison

Letters and Science.  
Student Assistant in Mathematics.  
Thesis: Nomographic Construction for Purposes of Computation.  
"A cruel, hard face."

SARAH SAYRE SUTHERLAND, AΦ  
"Sallie."  
Janesville

Letters and Science.  
Thesis: Germanicus and Tiberius.  
"A merry heart doeth good like a medicine."

LUCIEN S. SWEET  
Madison

Letters and Science.  
Thesis: Methods of Determining Rates in Public Utility Services.  
"Would that thou had'st done something to make thee known."

KENNETH BOYD TANNER, ΦΔΘ  
South Kaukauna

Letters and Science.  
ΣΔΣ  
Chairman Finance Committee Junior Prom. (3).  
Thesis: Comparative Study of the Müllerian Duct in Elasmobranchii, Ganoidei and Teleostii.  
"I'll take a word with this learned student."



CHARLES ARTHUR TAYLOR, ΦΑΔ

"Charlie."

Barron

Entered as Sophomore from Lawrence University.  
 Letters and Science.  
 Sergeant U. W. Corps of Cadets (2), First Lieutenant (3), Captain  
 (4); John Marshall Law Club (4).  
 Thesis: Taxation of Inter-State Corporations.  
 "See, now comes the captain all daubed with gold and lace."

GEORGE EDWARDS TAYLOR, XΨ

La Crosse

Letters and Science.  
 Commercial Club (3), (4), Treasurer (4).  
 Thesis: Past and Future of the Lumber Supply.  
 "A blushing bud of innocence."

EDWARD E. TERRELL

Madison

Civil Engineering.  
 Thesis: Foundation and Superstructure of the Missouri River Bridge  
 at East Omaha, Nebraska.  
 "He has common sense in a way that's uncommon."

ARTHUR EMIL THIEDE

Columbus

Letters and Science.  
 Athenæ: Semi-Public Debate (2), Secretary (2), Vice-President (3),  
 President (4); Class President (4).  
 Thesis: The Movements on the New York Stock Exchange During  
 the Decade 1893-1903.  
 "The heart of man is written on his countenance."

LILLIAN TOMPKINS

Fond du Lac

Letters and Science.  
 Castalia; Y. W. C. A.  
 Thesis: The Mistress of the Plantation.  
 "The fairness of her face no tongue can tell."

PEARL ESTHER TOMPKINS

Fond du Lac

Letters and Science.  
 Castalia; Y. W. C. A.  
 Thesis: The Sugar Plantation.  
 "Her angel's face shined bright, and made a sunshine in the shady  
 place."



MARTIN WILHELM TORKELSON, TBII

"Tork."

Black River Falls

Civil Engineering.  
Badger Board (3).

Thesis: The Location and Construction of the Knoxville, La Follette  
and Jellico R. R.

"One of these ex-Badger Board men."

JOHN ROBERT TOWNSEND

Waupaca

Electrical Engineering.

Thesis: Investigation as to the Advisability of Electric Transmission  
for the Malting and Brewing Company of Wm. Rahr's Son's Com-  
pany, Manitowoc, Wis.

"I know him not."

ALBERT PHILIP TREBER

Deadwood, So. Dakota

Electrical Engineering.

Thesis: An Investigation as to the Advisability of Electric Trans-  
mission in the Malting and Brewing Plant of Wm. Rahr's Son's  
Company at Manitowoc, Wis.

"A quiet disposition, earnest and brilliant."

FREDERICK JAMES TURNER

Waupun

Letters and Science.

Thesis: Enforcement of the Navigation Acts in New England and New  
York.

"Yes, I'm from Waupun; out on good behavior."

LURA J. TURNER

Columbus

Letters and Science.

Y. W. C. A.

Thesis: The Conversion of the Saxons as Portrayed in Wettes' Widu-  
kind.

"She moves a Goddess, and she looks a queen."

WILLIAM BENEDICT UIHLEIN, XΨ

"Bill."

Milwaukee

Mechanical Engineering.

Yellow Helmet; Assistant Manager Football Team (3); Chairman,  
Prom. Committee (3); Badger Board (3).

Thesis: Efficiency of the Jos. Schlitz Brewing Plant, Milwaukee, Wis-  
consin.

"How mean I seem beside a man like this."



WILLIAM URBAN  
Almond

Letters and Science.  
Olympia; Member of Choral Union.  
Thesis: The Mechanism of Growth Curvature.  
"Blessed is the man who expects to be nothing for he shall not be disappointed."

CHARLES ANDERSON URNER, ΣN  
"Chuck."  
Elizabeth, N. J.

Letters and Science.  
Mandolin Club (2), (3), (4).  
Thesis: Pure Culture "Starters."  
"Sell your clothes and keep your thoughts; God will see that you do not want society."

ROBERT JAMES USHER  
South Wayne

Letters and Science.  
Thesis: The Development of Electric Railways in the Middle Atlantic States.  
"He wears the rose of youth upon him."

CARLOS ARCADIO VALLEJO  
La Rioja, Argentine Republic, S. A.

Letters and Science, Agriculture.  
Agricultural Club: Treasurer; Camera Club: Vice-President; International Club.  
Thesis: Effects of Chlorides on the Nitrates of the Soil.  
"I'm but a stranger here; Argentine is my home."

LESLIE FLANDERS VAN HAGAN, TBII  
"Van."  
Chicago, Ill.

Civil Engineering.  
Hesperia: Vice-President (3), President (4); Civil Engineering Society: Treasurer (4); *Sphinx* (1), (2), (3), (4); Chairman Art Committee Badger Board (3).  
Thesis: The Taxation of Railways.  
"In one thing men of all ages are alike, they believe obstinately in themselves."

HENRY MICHAEL WARNER, ΦΓΔ  
"Mike."  
Baltimore, Md.

A. B., Johns Hopkins, 1901.  
Civil Engineering.  
Civil Engineering Society: Vice-President (3).  
Thesis: Economic and Engineering Considerations of Wisconsin Railroad Appraisal of 1903.  
"Potent principles, particular preferences, a thick shelled Baltimore product."



JULIUS HERBERT WARNER, ΣΝ  
Windsor

Letters and Science.  
Philomathia: Semi-Public Orator (2), Vice-President (3); *Daily Cardinal* (2); Badger Board (3); *Alumni Magazine* (2), (3); Asst. Business Manager (3).  
Thesis: The Waterloo Quartzite Area.  
"In his speech some jest he always had."

CHARLES THOMAS WATSON, ΦΚΣ  
"Baraboo Bluff."  
Baraboo

Civil Engineering.  
*Wisconsin Engineer*; Junior Prom. Committee (3).  
Thesis: Railroad Construction.  
"Here I lie in death as I lied in life."

ADA MARY WELSH, ΠΒΦ  
Madison

Letters and Science.  
ΣΔΣ; Senior "X"; Badger Board (3); Self Government Association: President (3), Executive Board (4); Y. W. C. A.  
Thesis: Euripides, Hippolytus and Seneca's Hippolytus compared.  
"She is pretty to walk with, and witty to talk with, and pleasant, too, to think on."

ORVILLE WM. WHEELWRIGHT, ΑΧΣ  
Belleville

Letters and Science.  
Chemical Club.  
Thesis: Black Metallic Phosphorus.  
"Off with your hat; a reverend senior passes."

WILLIS R. WHITBY  
"Bill."  
Jericho

Civil Engineering.  
Civil Engineering Society.  
Thesis: Lake Wingra-Lake Monona Improvement of the Madison Park and Pleasure Drive Association.  
"A man with a heart like the Universe."

HERFORD WHITE, ΣΧ  
"Herf."  
Delafield

Letters and Science.  
Yellow Helmet.  
Thesis: The Increase of Poverty in the United States; its Causes and Remedies.  
"To win the secret of a weed's plain heart."



MAY LANGDON WHITE  
Boston, Mass.

Letters and Science.  
Thesis : Historical Sketch of Boards of Trade in the West.  
"Soft peace she brings, where'er she goes."

MAX ALBERT WHITING  
"Whitie."  
Watertown

Electrical Engineering.  
N. O. Whitney Association.  
Thesis : Some Tests with an Induction Generator.  
"Guess that's making a gain through tackle."

ROSCOE WHITMAN  
Dodgeville

Letters and Science.  
Thesis : The Viability of the Bacilli of Dysentery.  
"Millions of bubbles like him."

MARTHA TAYLOR WHITTIER, ΔΔΔ  
Madison

Letters and Science.  
Entered as Junior from Boston University.  
Pythia : Vice-President (3), President (4); Associate Editor of *Woman's Cardinal* (3); Class Basket Ball Team (3), Captain (4); Y. W. C. A.  
Thesis : The Influence of Politics upon Art at Athens.  
"Kind words, kind looks, kind acts and warm handshakes."

ELIZABETH WING, ΔΓ  
La Crosse

Letters and Science.  
Thesis : Pensions of the War of 1812.  
"She is wisdom's self."

HORATIO WINSLOW, ΦΔΘ  
"Rats."  
Madison

Letters and Science.  
ΣΔΣ; Iron Cross; Hesperia; *Sphinx* (2), (3), (4), Managing Artist (2), Editor-in-Chief (4); Chairman Literary Committee of Badger (3); Scissors and Paste Club; *Wisconsin Lit.* Board; Haresfoot.  
Thesis : Influence of Ibsen on English Playwrights.  
"A life of sorrow and privation, a hard life, indeed, do these poor devil authors have."



GAIUS SIBLEY WOOLEGGE, ΑΔΦ

"Gay."  
Antigo

Letters and Science.

ΣΔΣ; Athena: Freshman Dec. (1), Semi-Public Debate (2), Secretary (2), Vice-President (3), President (4); *Daily Cardinal*: Reporter (1), Associate Editor; Badger Board (3); Junior Prom. Committee; Treasurer Interfraternity Baseball League; Custodian of Senior Pipe.

Thesis: Legislature in North Dakota.  
"I am a politician through necessity, a man through experience, but not a master at either."

GEORGE ALAN WORKS

Augusta

Letters and Science.

Thesis: Swarm-spore Formation in *Cystopus Bliti*.  
"Nothing in thee but villainy doth dwell."

ARCHIE GARFIELD WORTHING

Oakfield

Letters and Science.

Thesis: Absorption of Solar Radiant Energy by Water.  
"Have a look."

EDWARD ZAREMBA

Chicago, Ill.

Electro-Chemical Engineering.

N. O. Whitney Association (3), (4), Vice-President (3), Joint Debate Team (4).

Thesis: The Drying and Utilization of Beet Pulp.  
"The world is too much for us."

JAMES GARFIELD ZIMMERMAN, TBII

"Jimmie."

Milwaukee

Electrical Engineering.

Student Assistant in Applied Electro-Chemistry.

U. W. Engineers' Club; Badger Board (3); Choral Union (1), (2), (4).

Thesis: An Investigation of Some of the Properties of Carbon.  
"He knew himself a villain."

PAUL F. ZINKE

Fond du Lac

Electrical Engineering.

President N. O. Whitney Engineers' Club (4).

Thesis: Investigation as to the Advisability of Electric Transmission for the Malting and Brewing Company of Wm. Rahr's Sons & Co., of Manitowoc, Wis.

"Thou pendulum betwixt a smile and a tear."





EDNA BERTHA ZINN, KAΘ, ΦBK  
East Troy

Letters and Science.  
Treasurer Girls' Athletic Association; Girls' Glee Club (1), (2), (4);  
Y. W. C. A.  
Thesis: Evidences of Religious Feeling in New Comedy.  
"Surpassed by few in powers of mind."

College of Law

PAUL MARIE BINZEL, ΔT  
"Father Binz."  
Milwaukee

Law.  
A. B., University of Wisconsin, 1902.  
Olympia: President (4); Forum: Chancellor Kent Law Club: Charter  
Member, Vice-president (5), President (6); Business Manager  
*Sphinx* (6); Class Vice-President (5); Sergeant U. W. Corps of  
Cadets (2); Ivy orator (4).  
Thesis: How Far Can a Common Carrier in Wisconsin Limit His  
Liability by Contract?  
"Water drinking (drink it who will)  
Is hateful to my thinking."

CHAUNCEY E. BLAKE, ΨT  
Rockford, Ill.

Law.  
Mandolin Club (2), (3); Haresfoot.  
Thesis: Was Buxton vs. Sister and Cooper, 3 Atkyns, 383, Rightfully  
Decided?  
"The empty vessel makes the greatest sound."

HARRY ERNEST BRADLEY, ΔT, ΦBK, ΦΔΦ  
Madison

Law.  
B. A., University of Wisconsin, 1901.  
Forum Treasurer (5); Luther S. Dixon Law Club: Clerk of Superior  
Court (5), Secretary and Treasurer (6), President and Chief Justice  
of Court of Appeals (7); Chairman Badger Board (3); Sub-  
Quarterback Football Team (1), (2), (4); Football "W," 1898;  
Gymnastic Exhibition Team (2), (3), (4); Student Instructor in  
Gymnastics (5), (6); Vice-President Athletic Association (6);  
Class Secretary (1), Class President (2), President Middle Law  
Class (6); U. W. Corps of Cadets: Lieutenant Co. A (2), Captain  
Co. D (3); Presentation of Class Memorial (4); Chairman Ex-  
ecutive Committee, U. W. Republican Club (6).  
Thesis: Aside from the Existence of a General Fiduciary Relation,  
What Circumstances Give Rise to a Duty to Disclose in Equity?  
"My goodness, Harry, what a heller you are."

WILLIAM HENRY BROOKE  
Salem

Law.  
Columbia: Vice-President (2); Edwin E. Bryant Law Club: Clerk of  
Court (2), President (3); *Daily Cardinal*: High School Editor (2);  
Class Treasurer (3); Y. M. C. A.  
Thesis: To What Extent is a View of Property by a Jury Evidence  
in the Case?  
"Smooth flows the water where the brook is deep."

MORTON EUGENE DAVIS  
Milton

Law.  
Columbia Law Society; John Marshall Club: President (2).  
Thesis: Participation in Illegal Purpose of Vender as a Defense to  
Recovery of Purchase Money.  
"In the morning of life, work; in the noonday give counsel."



ROBERT MOSES DAVIS, ΔΥ, ΦΔΦ, ΦΒΚ

"Bob." "John M."

Madison

Law.

B. L., University of Wisconsin, 1902.

Iron Cross; Scissors and Paste; Athenæ; Blowout Closer (1); Secretary (2); Semi-Public Closer (2); Joint Debate (4); Class President (2); Badger Board (3); *Daily Cardinal*: Associate Editor (5), Editor-in-Chief (6).

Thesis: Liabilities for Conspiracy in Boycotts by Trades Unions.

"All possibilities are in his hands,

No danger daunts him, and no foe withstands."

JOHN SCOTT EARLL, ΦΑΔ

Bear Valley

Law.

Columbia: Law Joint Debate (4).

Thesis: Rights of an Ejected Passenger on a Return Trip Ticket.

"I confess I do blaze to-day, I am too bright."

MICHAEL G. EBERLEIN

Shawano

Law.

Thesis: Evidence of Husband and Wife For and Against Each Other in Wisconsin.

"The State provides (and gratis, too) Establishments for such as you."

OSCAR GUSTAV ERICKSON

"Erick, the Swede."

Canby, Minn.

Law.

B. L., University of Wisconsin, 1903.

Varsity Baseball Team (1).

Thesis: The Probating of Altered Wills.

"Course I'm not knockin', but—well—good coaches are few."

LEWIS MAGNUS EVERT

Pewaukee

Law.

Columbia: Chancellor Kent Law Club.

Thesis: The Remedies of Owners Whose Lands are Sold for Taxes.

"I am the best of them."

CLARENCE BENNETT FISHER, ΔΤΔ

"Crab."

Cumberland, Md.

Law.

Thesis: Salaries of Officers of Corporations.

"Wear your derbies on the hill, fellows. We must be social leaders."



JOSEPH GRAHAM FOGG, ΒΘΠ, ΦΔΦ  
"Joe."

Mt. Vernon, Iowa

Law.

Iron Cross; Columbia; Quarterback Varsity Football Team (1), (2), (3); Football "W" 1902; Athletic Board (2), (3); Class President (1); President Republican Club; President Inter-Fraternity Baseball League.

Thesis: Enjoining Incorporated Labor Unions as Such.  
"No sinner, nor no saint, perhaps.  
But— well, the very best of chaps."

CECIL THOMAS GODWIN

Berlin

Law.

A. A. Bruce Law Club: Treasurer and Vice-President (2), President and Sheriff (3); Class President (3); Forum: Secretary (2), President and Assistant Censor (3); Law Joint Debate (3).

Thesis: Advisability of a Change in the Present Wisconsin Law Governing Recoveries for Personal Injuries.  
"A pleasant smiling cheek, a speaking eye, a brow to banquet royally."

LE ROY M. GREEN, ΣΑΕ

"Shorty."

Rockford, Ill.

Law.

A. A. Bruce Law Club.

Thesis: The Right of One Engaged in a Public Calling to Favor a Collateral Business in Which He May be Interested.  
"A naughty little twinkle in his eye."

HENRY G. HAYES

Eden

Law.

Forum: Censor, Vice-President (2), Assistant Censor, President (3); A. A. Bruce Law Club: Secretary (1), Sheriff, Vice President (2), President (3); Class Secretary (1); Sergeant at Arms (2).

Thesis: Is the Charging of Exorbitant or Unreasonable Rates by a Public Service Corporation within the Prohibition of the Fifth and Fourteenth Amendments to the Constitution of the United States?  
"There is a higher law than the Constitution."

FREDERICK VOELCHERT HEINEMANN

"Heine."

Appleton

Law.

Columbia: Class Treasurer (3); U. W. Corps of Cadets: First Lieutenant (1), Captain (2), Major and Adjutant (3).

Thesis: When the Character of the Defendant Becomes Relevant in Evidence.  
"I am one of those gentle ones, who will use the devil himself with courtesy."

WALTER CHARLES HINTZE

Stoughton

Law.

Thesis: Burden of Proof in Actions of Negligence Against Innkeepers.  
"Lawyers are needful to keep us out of law."



HAROLD LESTER HULL  
Montello

Law.  
Columbia; Luther S. Dixon.  
"Forget! Why, he even forgot his thesis!"

PHILIP LEHNER  
Ackerville

Law.  
Forum: Kent Law Club.  
Thesis: Has the Third Party a Right to Recede Before Ratification?  
"An ass may bray a good while before he shakes the stars down."

WILLIAM THOMAS LENNON  
Hurley

Law.  
Chancellor Kent Law Club.  
Thesis: What Constitutes an Election in the Law of Undisclosed Principal?  
"He knows what's what."

CHARLES EDWARD LOVETT  
"Hezzie."  
Chilton

Law.  
Chancellor Kent Club.  
Thesis: The Right of a Common Carrier to make Concessions to Shippers and Others Furnishing Some of the Facilities Incident to Carriage.  
"Serene and resolute, and still and calm, and self-possessed."

CLARENCE HENRY MARSH  
Milwaukee

Law.  
Thesis: Right of a Creditor to Sue the Representatives of a Deceased Partner.  
"A cherub's face, a rascal all the rest."

HARRY JOHN MASTERS, KΣ  
"Tubby."  
Sparta

Law.  
Hesperia; Reporter *Daily Cardinal*; University Editor, Managing Editor, Business Manager; Scissors and Paste Club.  
Thesis: Liability of Bank Directors in Case of Fraudulent Transfer of Stock.  
"Hello, is this Masters? Where t'ells the *Cardinal*?"



ISRAEL MATHER, ΦΔΦ

"Ike."

Aurora, Ill.

Law.

Iron Cross; Hesperia: Pres. Semi-Public; E. E. Bryant Law Club; Freshman Crew (1), Varsity Crew (2), (3), (4); Crew "W," 1901; Varsity Football Team (2); Athletic Board; President Law Class (5); Scissors and Paste Club; Associate Editor *Daily Cardinal*.

Thesis: Assignment of Negotiable Paper Payable to Order and the Effect of Subsequent Endorsement.

"His, Scipio's virtue; his the skill and indomitable will of Hannibal."

JOHN ALOYSIUS MCCORMICK, ΦΔΦ

Superior

Law.

Forum-Columbia Joint Debate (4); Manager Senior Baseball Team. Thesis: Debate accepted.

"Great wits are sure to madness near allied,  
And their partitions do their boards divide."

J. ADDISON MCFARLANE

Lodi

Law.

Columbia: President (4), Treasurer (2); Class Vice-President (2).

Thesis: What Declarations in Cases of Homicide are Admissible as part of the Gestæ?

"Dignified, affable, somewhat bent by his legal erudition, as a shelf by the weight of the books upon it."

JAMES GARFIELD MCFARLAND, ΚΣ

"Jimmie."

Dubuque, Iowa

Law.

A. B., University of Wisconsin, 1902.

Associate Editor *Cardinal* (5), (6); Athletic Council (6); Assistant Manager Football Team (5); Student Manager Football Team (6); Track Team (1), (2), (3); Class Track Team (1); Captain Class Track Team (2); Dramatic Contest (3).

Thesis: In Cases Where Representations are Made to a Commercial Agency, How may They be Evidenced?

"The man who wears a frozen face."

ARTHUR AUGUST MUELLER

"Spider."

Milwaukee

Law.

Columbia: Treasurer, Censor; John Marshall Law Club: President, Vice-President, Secretary (2), Treasurer.

Thesis: Does a Discharge in Bankruptcy Discharge the Debtor or the Debt?

"When I beheld this I sighed and said within myself, 'Surely, this is a broomstick.'"

MICHAEL BALTHASAR OLBRICH, ΦBK

"Mike."

Harvard, Ill.

Law.

Athenæ: Censor (3), Vice-President (3), President (4), Freshman Dec. (1), Semi-Public (2), Closer Joint Debate (4); Forum; Luther S. Dixon; Editor *Wisconsin Literary Magazine* (6); Badger Board (3); Edwin Booth Dramatic Society: President (4), Othello Cast (5), Treasurer (6); Chairman Committee on Commencement Arrangements (4); Closer Minnesota Intercollegiate Debate (5); Winner Senior Open (4); Winner Final Oratorical Contest (4); Wisconsin Representative in Northern Oratorical League Contest (4); Commencement Orator (4); President Oratorical and Debating League (6); Michigan-Wisconsin Debate (6).

Thesis: The Personal Property Tax.

"I am Sir Oracle, and when I ope my lips let no dog bark."



EDWARD D. PHELAN  
Sandusky

Law.  
Forum : Treasurer, President (3); E. E. Bryant Law Club: Secretary,  
Treasurer, President (3); Class Treasurer (3).  
Thesis : What is the Test of a Public Calling?  
"He hath a critic's eye and microscopic wit."

RALPH CLARE PICKERING, ΦΚΣ  
Superior

Law.  
Forum Literary Society; Luther S. Dixon Law Club : Secretary (2),  
President (3).  
Thesis : What is a Reasonable Rate for a Public Service Corporation?  
"A man of law, a man of peace."

LEO REITMAN  
"Reitie."  
Milwaukee

Law.  
Columbia : Treasurer (1), Vice-President (2); Secretary and Treasurer  
E. E. Bryant Law Club (2); Sophomore Track Team (2); Varsity  
Basket Ball Team (2); Choral Union (2).  
Thesis : The Avoidance of Conveyances as Fraudulent as Against Sub-  
sequent Creditors.  
"To the lake with him."

ALFRED JOHN RHODES, ΦΚΣ  
"Dusty."  
Galesville

Law.  
Hesperia; Luther S. Dixon Law Club; Mandolin Club.  
Thesis : Parol Evidence to Prove as Against a Bona Fide Holder that a  
Promissory Note is Fraudulent.  
"Adjudge him not a whale."

ZELOTUS SYLVESTER RICE  
"Zel," "Zellie."  
Sparta

Entered as Middle Law from University of Minnesota.  
Law.  
Thesis : Whether a Probate Court, on an Accounting with a Guardian,  
Can Go into the Question of Waste and Give Damages Against  
the Guardian Therefore.  
"There's no place like home."

ROBERT FRED RIEMER  
Cecil

Law.  
Forum : Vice-President.  
Thesis : The Basic Principles of Fraudulent Conveyances.  
"His ambition hath made him mad."



HENRY CHARLES ROWAN  
Reedsburg

Law.  
Columbia: Secretary, President; A. A. Bruce Law Club: Secretary, President, Clerk of Court; Class Secretary (3); Clerk of Faculty Moot Court (2).  
Thesis: Rights of the Holder of Commercial Paper Transferred After Maturity.  
"The last shall be first."

WILLIAM RYAN  
"Bill."  
Lodi

Law.  
Hesperia; Columbia; Secretary Hesperia (2), Treasurer (3), Vice-President (3), President (4); Minnesota Intercollegiate Debate (5); Edwin Booth Dramatic Society: "Othello" Cast (5); President Edwin Booth; Secretary Oratorical and Debating League (6).  
Thesis: Liability for Mental Suffering in Telegraph Cases.  
"And still they gazed, and still the wonder grew,  
That one small head should carry all he knew."

JOHN FLYNN SAWYER, ΦΓΔ, ΦΔΦ  
"Buck."  
Chicago, Ill.

Law.  
Yellow Helmet; Iron Cross; Freshman Crew; Coxswain (1), Varsity Crew Coxswain (2), (3), (4); Crew "W," 1901; Athletic Board (2), (3), (4).  
Thesis: The Liability of a Corporation for Stock Fraudulently Issued.  
"And there ain't no ten commandments, and a man can raise a thirst."

CHARLES FRANCIS SMITH  
Milwaukee

Law.  
Columbia: President (3), Columbia vs. Forum Debate.  
Thesis: The Extent of State Control Over the Fixing of Rates by Public Service Corporations  
"Go to the ant, thou sluggard, learn to live, and by her wary ways reform thy own."

WILLIAM EDWARD SMITH, ΨΥ, ΦΔΦ  
"Bill."  
Madison

Law.  
B. L., University of Wisconsin, 1902.  
Philomathia: Semi-Public, Iowa Intercollegiate Debate (3); President Philomathia (4); Badger Board (3); Class Track Team (1), (2); Junior Prom. Committee (3); Secretary Republican Club (4).  
Thesis: The Advisability of Affidavits of Jurors on Motion for a New Trial to Show That They Were Influenced by Extraneous Fact.  
"The Smith, a mighty man is he."

WILLIAM WALLACE STORMS, ΔΤΔ, ΦΑΔ  
"Billy."  
Burlington

Law.  
Thesis: The Obligation of the Bank to Apply Deposit on Note of Customer for Protection of Party Secondarily Liable.  
"As became a noble knight, was gracious to all ladies."



MAX HUGO STREHLOW, ΦΑΔ  
Bethany, Minn.

Law.  
Hesperia: Secretary (2), Vice-President (3), Treasurer, Semi-Public Debate (2), Joint Debate (4); Columbia (5); A. A. Bruce Law Club: Vice-President Senior Law Class; Coöperative Association: Director (3), (4), (5), (6), Vice-President (6).  
Thesis: Can a Lunatic be Adjudged Bankrupt?  
"There are names that never die."

S. FRED WETZLER  
Milwaukee

Law.  
Columbia: Treasurer (1).  
Thesis: The Liability of Masters to Infant Employees, with Reference to Instructing Them Concerning the Dangers and Risks of the Employment.  
"Well met! My brother-in-law."

FRANK ELISHA WOODRUFF, ΨΤ  
Rockford, Ill.

Law.  
Thesis: When is Reputation or Financial Standing of the Plaintiff Admissible in Evidence?  
"Weighed in the balance and found wanting."

MORRIS EVANS YAGER, ΦΑΔ  
"Methodist."  
Aurora, Ill.

Law.  
Hesperia: Semi-Public Debate (2); Columbia.  
Thesis: What Covenants Run with the Land?  
"Oh woman! Lovely woman! Nature made thee tempter to man."











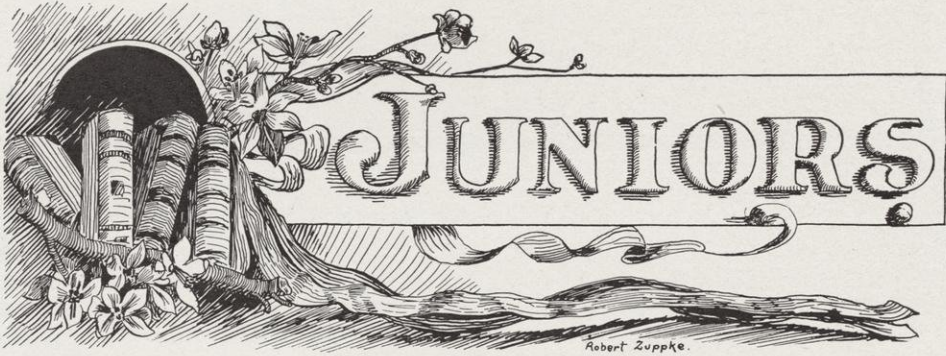

**Officers**

*First Semester*

EDWARD S. JORDAN . . . . . President . . . . .  
 CHARLOTTE HANNAHS . . . . . First Vice-President . . . . .  
 EUNICE TRUE . . . . . Second Vice-President . . . . .  
 THOMAS J. BERTO . . . . . Secretary . . . . .  
 JOHN CLIFFORD . . . . . Treasurer . . . . .  
 ALBERT DEAN . . . . . Sergeant-at-Arms . . . . .

*Second Semester*

HARRY E. WHELOCK  
 ORAL SHUNK  
 WAYNE D. BIRD  
 RUFUS K. SCHREIBER  
 EDWARD S. JORDAN

**Color**

GREEN

**Yell**

WA-HOO, WA-HOO!  
 WA-HOO, WIVE!  
 U WIS-CON-SIN!  
 NINETEEN-FIVE!



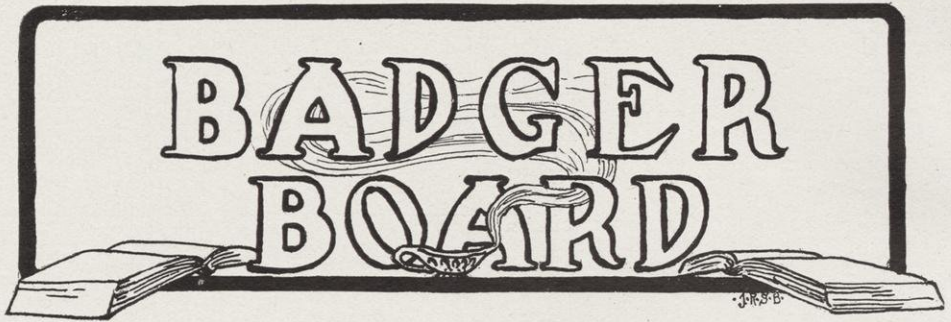

### 1905 Badger Board

JOHN JAMES MOFFATT . . . . .	General Chairman
SAMUEL ELTINGE ELMORE . . . . .	Business Manager
GRACE WELLS . . . . .	Secretary

#### Literary Committee

EDWARD STANLAW JORDAN, Chairman

Oral Jessie Shunk	Hazel Margaret Cook	Grace Wells
Adolph Frederick Meyer	Harold Llewellyn Geisse	Reuben Julius Neckerman
Eugenie Elinor Shea	Katherine Mary Harvey	Grace Martin
Harold Kenneth Weld	Henry Kendall Leonard	

#### Art Committee

JOSEPH R. SMITH BLAINE, Chairman

Katherine Mary Harvey	Albert George Ramstad	Grace Martin
Archie Lee Persons	Grace Wells	Godfrey Waldo Barney
Margaret Ellen Coffin	Edward Stanlaw Jordan	William F. Tubesing

#### Chronicle Committee

REUBEN JULIUS NECKERMAN, Chairman

Minnie Margaret Riess	Irwin Benjamin Hosig	Harold Llewellyn Geisse
Louis Howard Turner	Leo Marshall Cook	Grace Martin
Hazel Margaret Cook	Oral Jessie Shunk	William F. Tubesing

#### Photograph Committee

WALTER GREGORY DARLING, Chairman

Ralph Harper Whinery	Charles Mackey Rood	Adolph Frederick Meyer
Eunice Miriam True	Joseph R. Smith Blaine	Eugenie Elinor Shea
Victor Rockwell Griggs	Margaret Ellen Coffin	Fred James McConnell

#### Business Committee

SAMUEL ELTINGE ELMORE, Chairman

Harold Kenneth Weld	Victor Rockwell Griggs	Archie Lee Persons
Ralph Harper Whinery	Walter Gregory Darling	Leo Marshall Cook
Henry Kendall Leonard	Albert George Ramstad	





The 1905 Badger Board



The 1905 Badger Board





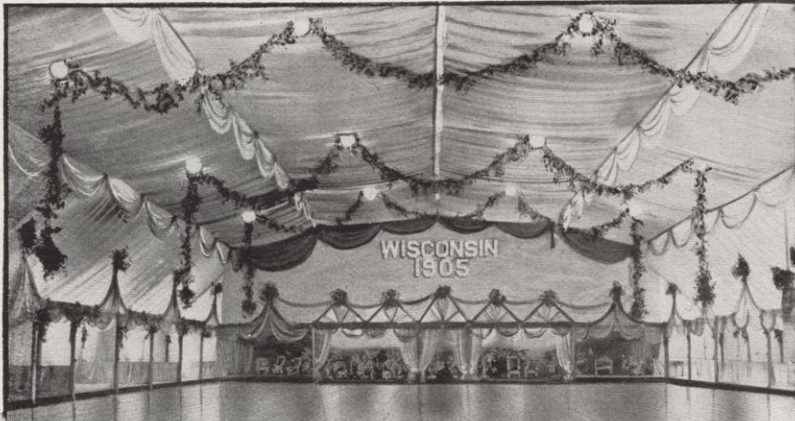

## JUNIOR PROMENADE

### Arrangement Committee

EDWIN B. BARTLETT  
 Reuben J. Neckerman  
 John E. Daniells

Samuel E. Elmore  
 Wayne D. Bird  
 John W. Bradshaw

Chairman  
 Walter G. Darling  
 George S. Pritchard

### Reception Committee

WALTER G. DARLING  
 Harry E. Wheelock

James A. Playter  
 John W. Bradshaw

Chairman  
 George S. Pritchard

### Floor Committee

SAMUEL E. ELMORE  
 George W. Neilson

James A. Playter

Chairman  
 John E. Daniells

### Finance Committee

WAYNE D. BIRD  
 John A. Clifford

John E. Daniells

Chairman  
 Edwin B. Bartlett

### Decoration Committee

REUBEN J. NECKERMAN  
 Chauncy R. Welton

Harry E. Wheelock  
 Harold K. Weld

Chairman  
 Robert T. Herdegen

### Program Committee

JOHN E. DANIELLS  
 Ernest R. Jacobs

Ralph T. Craig

Chairman  
 Ernest Borchert, Jr.

### Refreshment Committee

JOHN W. BRADSHAW  
 Hugo C. Ernst

Ralph T. Craig

Chairman  
 John D. Jarvis

### Music Committee

GEORGE S. PRITCHARD  
 Ernest Borchert, Jr.

George W. Neilson

Chairman  
 Ernest R. Jacobs



F. W. Hueffner

Bodenbach  
Hull

Sackett

Schoephoester

Todd

Kuehmsted

M. M. Hueffner

**The 1906 Class Track Team, 1903**

# Sophomores.

Robert Zupke.

## Officers

<i>First Semester</i>		<i>Second Semester</i>
OTTO L. KOWALKE . . . . .	President . . . . .	MAX LOEB
ELMER T. HOWSON . . . . .	First Vice-President . . . . .	ANNA STONE
	Second Vice-President . . . . .	FERN SCOTT
JULIA TORMEY . . . . .	Secretary . . . . .	WILLIAM EVJUE
SAMUEL R. MILLMAN . . . . .	Treasurer . . . . .	MADGE LORANGER
ROMANO KUEHNS . . . . .	Sergeant-at-Arms . . . . .	HOWARD CHADWICK
	Historian . . . . .	JULIA TORMEY

## FRESHMEN! DEATH AWAITS YOU!

Mohströsities of the Class of 1907! Ye Giants of Conceit!  
Ye Medleys of Conglomerated Nonsense! Ye Whales  
of Ignorance! Look to Your Behavior! Death Deal-  
ing Spirits of Destruction Await You!

### BEWARE!

Ye Have Entered the Labyrinth of Mince! On Mendota's Shore, Ye Will Find the  
Minotaur Waiting to Devour You!

### BEWARE!

Ye Have Come to the Gates of Argos! Thor's Mighty Hammer Will Bend You  
Down As Nothing Into Nothing!

### BEWARE!

Ye Have Crossed the River Styx! Ye Have Entered the Eternal Realm of Hades!  
What Lies Before You No Human Tongue Can Tell! The Fates of Prometheus Has  
Failed to Warn You!

### BEWARE!

Bear Your Fate! Grapple With Your Foes!  
Endure Defeat From the

### HERCULEAN CLASS

OF

## 1906

Hit 'Em With Bricks,  
Hit 'Em With Stix,  
Varsity, Varsity,  
1906.

## Colors

ORANGE AND BLACK

## Yell

HIT 'EM WITH STICKS!  
HIT 'EM WITH BRICKS!  
VARSITY! VARSITY!  
NINETEEN-SIX!



# FRESHMEN

J.G. SCHODDORF '07

## Officers

### First Semester

LESTER B. STEVENS . . . . . President  
 VERA V. COMSTOCK . . . . . Vice-President  
 . . . . . Secretary  
 WALTER E. CARY . . . . . Treasurer  
 . . . . . Sergeant-at-Arms

### Second Semester

ARTHUR H. LAMBECK  
 . ELNORA I. DAHL  
 HELEN L. HARRIS  
 ADDISON B. SCHÜSTER  
 WILLIAM M. BAINE

— OH YE —

## SPAWN OF SLIMY MARSHES

Lallygagging Lunatics

---

Fattened Fools for

## Fearful Slaughter

HEARKEN, HEARKEN, 1906

---

We have read your witless poster, your insipid little drool, and we guess you'll have to  
**SHOW US** Ere you try to run the school.

For your

## Reckoning Approaches

Though with fiery pride you burn, we will quench it in MENDOTA, water place for you to learn that the half-fledged, callow sophomore who would pawn us for a joke, finds himself in LIQUIDATION and his empty head in SOAK.

---

Back, you weaklings, to the coal mine! back to SUNDAY SCHOOL! arise, get you back to forests vernal, till you grow to be our size. Be not SIMIAN with the buzz saw; let the GYCLONE go its way, it is now no case of sporting—one thing's left for you, it's spray. Pray for courage when in HADES, you're not men enough for Heaven, and beware our dresome

## VENGEANCE!

Signed and Sealed by **1907**

## Yell

ON TO HEAVEN!  
 ON TO HEAVEN!  
 VARSITY! VARSITY!  
 NINETEEN-SEVEN!

## In Memoriam

Darius Scofield Randall, '06	August 13, 1903
Glenn Romaine Sardeson, '04	September 14, 1903
Maurice Elmer Gaylord, '04	September 22, 1903
Rosamond Pierce Parish, '07	December 30, 1903
John Van Ingen, '06	December 30, 1903
Edward Lawton Van Ingen, '06	December 30, 1903
Clyde Sylvester Thompson, '07	December 30, 1903
Therman Canfield, '06	March 18, 1904

# STATISTICS

## PART 2.











## Athletic Association

ROBERT G. STEVENSON . . . . .	President
ROY CHAMBERLAIN . . . . .	Vice-President
MOSES S. KLAUBER . . . . .	Treasurer

### Board of Directors

LUCIEN S. HANKS . . . . .	Regent	
A. L. SANBORN . . . . .	Alumnus	
VICTOR LENHER	}	
R. M. BASHFORD . . . . .		Faculty
O. B. ZIMMERMAN		

### Student Members

Israel J. Mather	Earl S. Schreiber
Elbert L. Jordan	Edgar J. MacEachron
John F. Sawyer	Gordon Lewis
Joseph G. Fogg	Wilson Bertke
Irving J. Bush	Voyta Wrabetz

## Athletic Council

### Faculty Members

CHARLES S. SLICHTER . . . . .	President
WILLIAM D. HIESTAND . . . . .	Secretary
Balthasar H. Meyer	Eugene A. Gilmore
James C. Elsom	Charles S. Slichter
Bernard V. Swenson	Victor Lenher

### Student Members

Israel Mather		Irving J. Bush
	Elbert L. Jordan	



DeWitt C. Poole  
 Elbert L. Jordan  
 Harvey A. Schofield

Eben R. Minahan

Paul B. Rogers  
 Isaac J. Dable  
 Irving Bush

Morris F. Fox  
 Gordon Lewis  
 Edgar J. MacEachron  
 Chester B. Roberts

**Athletic Captains and Managers**



	McFarland (Student Mgr.)	McCarthy (Ass't Coach)	Baine	Price	Kilpatrick (Graduate Mgr.)	Bertke	O'Dea (Trainer)	Uihlein (Ass't Mgr.)	Peterson	O'Brien
	Curtis (Coach)	Schreiber	Schofield	Washer	Chamberlain	Fogg	Remp			
Burkhart	Brindley	Vanderboom	Bush	Abbott (Captain)	Findlay Perry	Edge	Clark	Robinson		

**Varsity Football Squad, 1903**

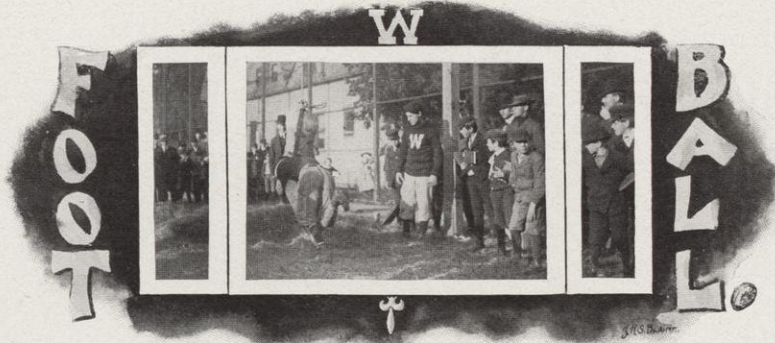

### Officers

ALLEN C. ABBOTT	Captain	CHARLES H. KILPATRICK	Graduate Mgr.
JAMES C. MCFARLAND	Student Manager	ARTHUR H. CURTIS	Coach
WILLIAM B. UHLEIN	Assistant Manager	CHARLES MCCARTHY	Assistant Coach
ANDREW M. O'DEA			Trainer

### Team

NAME	POSITION	AGE	HEIGHT	WEIGHT
A. C. Abbott, '04	Left End	22	6 ft. 3 in.	178 lbs.
A. R. G. Findlay, '06	Left Tackle	21	5 ft. 10 in.	173½ "
W. A. Bertke, '06	Left Guard	22	6 ft. 2 in.	189 "
R. W. Remp, '05	Center	21	5 ft. 9 in.	186 "
H. R. Chamberlain, L. '06	Right Guard	27	5 ft. 9½ in.	191½ "
Charles Washer, '05	Right Tackle	26	5 ft. 7½ in.	182 "
Irving Bush, '06	Right End	19	6 ft.	164½ "
J. C. Fogg, L. '04	Quarter Back	22	5 ft. 8 in.	154 "
E. Vanderboom, L. '05	Left Half Back	22	5 ft. 10½ in.	175 "
W. M. Baine, '07	Right Half Back	27	5 ft. 11½ in.	191 "
Harvey Schofield, '04	Full Back	26	6 ft. 3½ in.	176 "
Voyta Wrabetz, L. '06	Sub Half Back	23	5 ft. 7½ in.	166 "
Irwin Robinson, '07	Sub Half Back	19	5 ft. 10½ in.	169 "
Floyd Clark, '07	Sub Full Back	21	6 ft.	168½ "
H. S. Peterson, '07	Sub Full Back	20	5 ft. 10 in.	159 "
C. S. Perry, '07	Sub Full Back	22	5 ft. 10 in.	178 "
John Price, L. '06	Sub Right Guard	24	6 ft. 1 in.	204 "
T. H. Jones, L. '06	Sub End	21	5 ft. 10 in.	169 "

### Gridiron Record, 1903

Oct. 3, at Madison,	Wisconsin 28	Naperville 0
Oct. 10, at Madison,	Wisconsin 40	Lawrence 0
Oct. 17, at Madison,	Wisconsin 87	Beloit 0
Oct. 21, at Madison,	Wisconsin 32	Osteopaths 0
Oct. 24, at Madison,	Wisconsin 54	Knox 6
Oct. 31, at Madison,	Wisconsin 6	Chicago 15
Nov. 7, at Madison,	Wisconsin 52	Oshkosh Normal 0
Nov. 14, at Ann Arbor,	Wisconsin 0	Michigan 16
Nov. 21, at Chicago,	Wisconsin 6	Northwestern 6
Nov. 26, at Madison,	Wisconsin 0	Minnesota 17

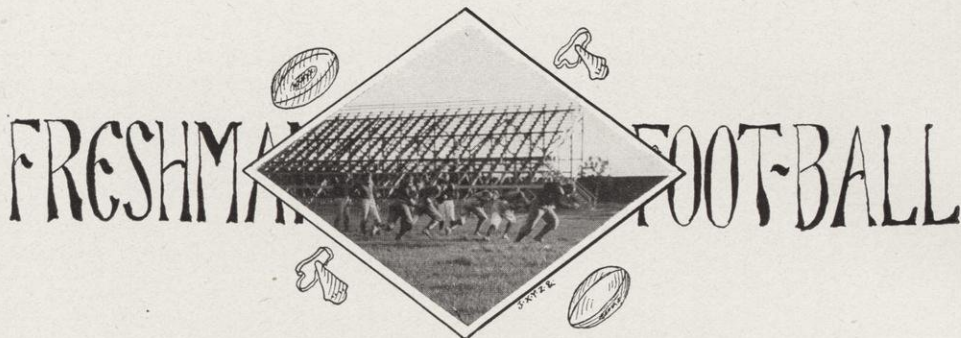

## Freshman Football Team

### Officers

JULIAN D. SARGENT . . . . .	Captain
GEORGE R. KEACHIE . . . . .	Manager
EARL DRIVER . . . . .	Coach

### Team

Otto F. Sauerberg . . . . .	Center	Harry W. Kavel . . . . .	Left Half Back
W. A. Gelbach . . . . .	Left Guard	W. R. Cahill . . . . .	Right Half Back
John Fitzgerald . . . . .	Right Guard	Ernest Rosenthal . . . . .	Full Back
I. S. Lorenz . . . . .	Left Tackle	Harvey R. Burr . . . . .	Full Back
O. F. Fleischer . . . . .	Right Tackle	J. S. Erickson . . . . .	Left Half Back
Louis L. Chapman . . . . .	Left End	Wm. M. Glab . . . . .	Right Half Back
R. J. Jaeger . . . . .	Right End	A. G. Sullivan . . . . .	Right Tackle
J. D. Sargent . . . . .	Quarter Back	H. B. Fleischer . . . . .	Right End
M. M. Doyle . . . . .	Left End		

### Record of Games

U. W. Freshmen . . . . .	24	Wisconsin Academy . . . . .	0
U. W. Freshmen . . . . .	48	St. John's Military Academy . . . . .	6
U. W. Freshmen . . . . .	23	Ripon College . . . . .	0
U. W. Freshmen . . . . .	10	U. W. Sophomores . . . . .	0
U. W. Freshmen . . . . .	17	Chicago Freshmen . . . . .	0
Total . . . . .	122	Total . . . . .	6



Sullivan      Sauerberg      Rosenthal      Gelbach      O. Fleischer      Doyle      Lorenz  
 Keachie      Burr      Cabill      Sargent      Kavel      Driver  
 (Manager)      Chapman      Glab      Fitzgerald      H. Fleischer      Erickson      Jaeger      (Coach)

**The 1907 Football Team, 1903**



## Review of the Football Season of 1903

**T**HE SEASON OF 1903, opening as it did with Wisconsin in possession of a vast amount of unknown, untried and green material, together with the introduction of a new system of coaching, was to those intimately connected with the Wisconsin football team a very great uncertainty. It would seem, as one viewed the men trying for positions, as if there was in them the basis for a winning team. But to a large extent these men were unacquainted with the game as played in college. This fact made it necessary for them to begin on details. Consequently, Coach Arthur H. Curtis, ably aided by Assistant Coach Charles McCarthy, adopted the plan of giving each man individual instruction. The remarkable improvement in the men's ability to play was not slow in showing itself, as was demonstrated in the minor games, and this gladdened the hearts of the team's supporters.

The Chicago game afforded the first opportunity to size up the strength of the eleven. The team was up against the first real proposition of the season, and, being of an unknown quantity, was it any wonder that hearts thumped and faces paled as it made ready for the affray? However, the determination of the players was unbounded. Lack of confidence was very noticeable for the first few moments, but within reasonable time came the opportunity for our men to see what they could do. They soon found that their Chicago opponents were but human, having their weak points, and faith in their own strength quickly came back to them. During the rest of the game their work clearly proved that the coaches had rounded out of a green bunch of men a team able to cope with every department of football except kicking. There was also a lack of headwork among the individual members of the Wisconsin eleven. For the two weeks following instruction in kicking was given first to one man and then to another, but on account of the widely different methods taught by the several friends and alumni, the results were far from satisfactory. The offense was subjected to a number of changes and drilled with untiring energy. The defense was also perfected to a marked degree, and in the second championship struggle the results were forthcoming.

Michigan realized that she had a formidable rival to face on November 14 and she was at her best. On that day the improvement striven for by our players was so great as to enable Wisconsin to hold her own with her honored rival in every point of the game except the well-known weakness in her kicking. It is a question if Wisconsin did not even surpass Michigan in defensive work.

After the accepted Ann Arbor defeat Wisconsin still had two scheduled contests following hard upon each other, which were to be far more difficult than had been estimated by the press and general public earlier in the season. During the few remaining days the harmonious spirit still prevailed among the members of the team, and the fighting, scrapping determination never fell a point. To the very last the men doggedly stuck to the old Badger war-cry—"There are no quitters at Wisconsin."

ALLEN C. ABBOTT.



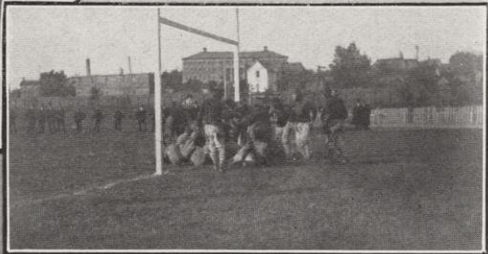
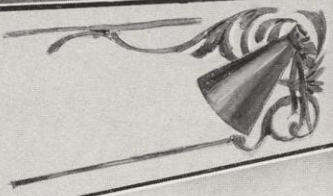
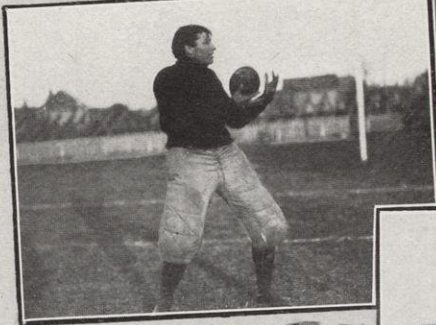

Gridiron Views, 1903



Gaffin  
Miller

Mather  
Moffatt

Stevenson  
Sawyer

McComb  
Jordan

Bartelt

Varsity Crew, 1903



### Naval Officers

HUDSON B. WERDER . . . . .	Commodore
WILLIAM JUNEAU . . . . .	Vice-Commodore
ROBERT G. STEVENSON . . . . .	Captain
ANDREW M. O'DEA . . . . .	Coach

### Varsity Crew, 1903

POSITION	NAME	CLASS	AGE	HEIGHT	WEIGHT
Bow	W. F. Moffatt	1905	23	5 ft. 11 in.	165 lbs.
2	A. H. Bartelt	1905	19	5 ft. 11 in.	174 "
3	I. Mather	1904	24	6 ft. 2 in.	182 "
4	R. G. Stevenson	1903	25	5 ft. 10 in.	168 "
5	C. H. Gaffin	1903	23	6 ft. 1 in.	175 "
6	E. L. Jordan	1904	24	5 ft. 11 in.	178 "
7	A. H. Miller	1905	19	6 ft. 0 in.	168 "
Stroke	E. V. McComb	1904	20	6 ft. 1 in.	168 "
Coxswain	T. F. Sawyer	1904	22	5 ft. 7 in.	105 "

### Varsity Race

*Poughkeepsie, N. Y., June 26, 1903*

Cornell	First	Time, 18:57
Georgetown	Second	Time, 19:27
Wisconsin	Third	Time, 19:29 $\frac{2}{3}$
Pennsylvania	Fourth	Time, 19:33 $\frac{2}{3}$
Syracuse	Fifth	Time, 19:36 $\frac{2}{3}$
Columbia	Sixth	Time, 19:54

Course, four miles; weather conditions, good.



## Freshman Crew, 1903

R. D. HETZEL, Captain

POSITION	NAME	AGE	HEIGHT	WEIGHT
Bow	G. S. Cortelyou	19	5 ft. 10½ in.	151
2	M. W. Conway	20	5 ft. 10 in.	160
3	H. A. Kuehmsted	19	5 ft. 11½ in.	164
4	G. M. Johnson	19	5 ft. 10 in.	161
5	R. D. Hetzel	20	6 ft. 0 in.	174
6	T. E. VanMeter	20	5 ft. 11 in.	177
7	B. B. Burling	19	5 ft. 10 in.	163
Stroke	F. E. Johnson	18	5 ft. 11½ in.	163
Coxswain	W. H. McNally	20	5 ft. 4 in.	110

### Freshman Race

*Poughkeepsie, N. Y., June 26, 1903*

Cornell	First	*Time, 9:18
Syracuse	Second	Time, 9:22
Wisconsin	Third	Time, 9:32
Columbia	Fourth	Time, 9:41
Pennsylvania	Fifth	Time, 9:45

Course two miles; weather favorable.

\*This breaks the record of 9:19 made by Yale in 1897.

### Freshmen versus St. Johns

Course 1¼ miles. Time: First freshmen, 7; second freshmen, 7:5; St. Johns, 7:24. Freshmen lead by 6 lengths. Conditions, favorable.



H. KUENSTLER '03

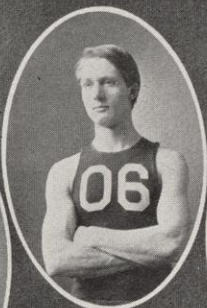

F. C. JOHNSON-STORKE

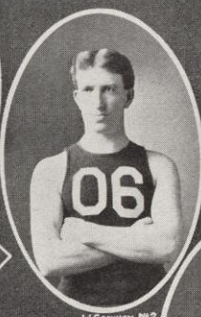

W. CONWAY '12

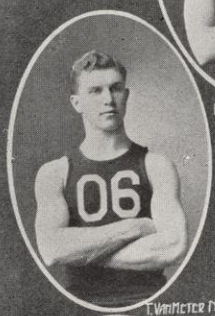

T. VAN METER '10

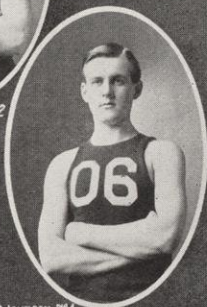

G. JOHNSON '14



R. HERTZL CAPT. '05

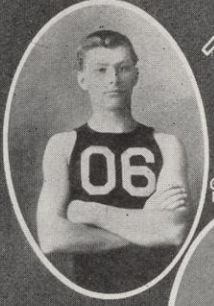

G. CORDEYOU DOW

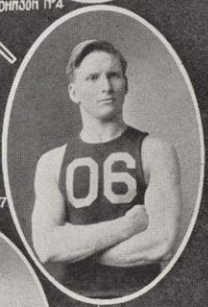

B. DURLING '17

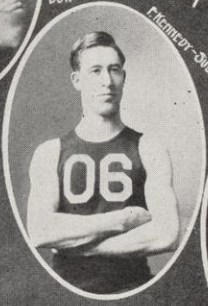

F. MCHENRY '04

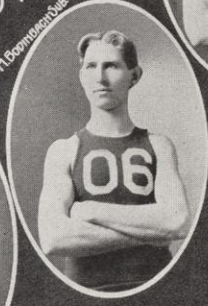

A. BROWN '04

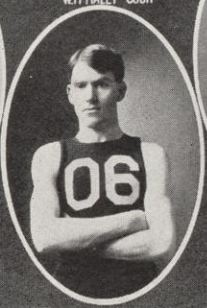

1903  
W. F. BALLY-CASH

WISCONSIN

FRESHMAN CREW

*Ridgway*

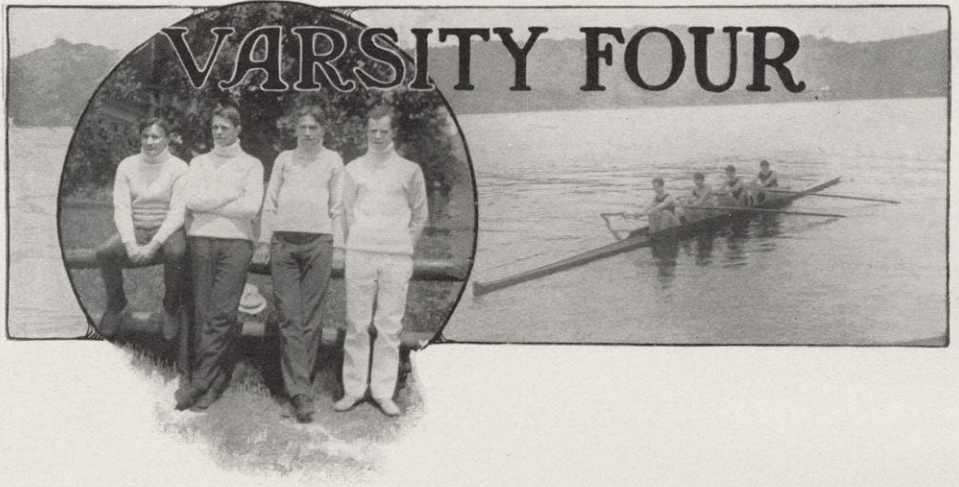

### Varsity Four, 1903

POSITION	NAME	AGE	HEIGHT	WEIGHT
Bow	A. H. Christman	24	5 ft. 9½ in.	160
2	A. B. Dean	19	5 ft. 11½ in.	174
3	M. N. Bodenbach	19	5 ft. 11½ in.	164
Stroke	A. J. Quigley	25	5 ft. 10 in.	146

### Four Oared Race

*Poughkeepsie, N. Y., June 26, 1903*

Cornell	First	Time, 10:34
Pennsylvania	Second	Time, 10:35½
Wisconsin	Third	Time, 10:55¾
Columbia	Fourth	Time, 11:14

Course two miles; conditions favorable.

# Review of the Crew Season of 1903

**C**REW WORK may be considered the best kind of athletics for three reasons: It affords training for more men than all the other branches combined; it builds up and develops the athlete without requiring him to run the risk of being seriously injured; it is conceded by all to be a true, clean and manly sport.

The history of Wisconsin's crew begins properly in 1899. In the spring of that year, what was known as the "Haymakers' crew" first appeared in contest upon the Hudson, and then by its endurance won the respect and admiration of all Eastern sportsmen. In 1900 Wisconsin's rowing standard was raised by the 1903 freshmen, to whose victory the members of that class still point with pride as the only race ever won by a Wisconsin crew upon the Hudson River.

The years 1901, 1902 and 1903 saw our crews, both varsity and freshman, defeated—but the defeats were such that now the East never plans for a race without first taking into consideration the men from the West. To give the reasons for some of these reverses would be a hard and useless task. It is sufficient to say that our men have labored under great and unforeseen disadvantages, which time, practice and experience do not seem to alleviate.

The work of last year cannot be said to have been satisfactory. Starting out in the beginning with a fast crew and high hopes we were destined to disappointment. The trial rows on Lake Mendota showed the men up in excellent form and holders of the record at Wisconsin, but through various circumstances and vicissitudes, which could not be foreseen, they were unable to hold their place with the first crew of the East.

The work of the fall of 1903 began as usual with the men in the shell every day that the weather permitted. During the winter months practice was continued on the rowing machines in the gymnasium and, when spring opened and the lake became free from ice, practice began again upon the water. Here such good showing was made that the coach and older members predicted a winning crew.

The Eastern week was one round of mishaps. The cold, wet weather was so disagreeable that a number of the men contracted severe colds, which greatly reduced their weights and spirits. On the day of the race no less than three of the strongest oarsmen were ill and entered the contest only because there were no others to take their places. In such a condition the race was rowed, and the result was—Cornell first, Georgetown second and Wisconsin third. The first two miles was all the sick men could stand and the remaining distance was made with the help of nerve, sand and will; but when the line was crossed not a man was able to sit erect in his seat and yet, in spite of these facts and in spite of the fact that some of the men were rowing their first race, the crew pulled through to the finish. It serves to add one more instance of the unconquerable, non-quitting Wisconsin spirit, which permeates all her athletics.

Perhaps it would not be out of place to say something concerning the outlook for the coming year. At present there are thirty-six men trying for the Wisconsin crew "W." This is the largest number of candidates ever entered for the Varsity. Besides this, there are one hundred and thirty-six freshmen training for the freshmen race, and out of these there are four squads no man of which is under six feet.

With such an aggregation, Wisconsin's prospects are very bright indeed and if it continues, as we all hope it will, it will not be many years before the aquatic sport will be, what it is in the East, the principal recognized branch of athletics.

R. G. STEVENSON, Captain '03







			Friend (Manager)	Kilpatrick (Coach)	Jackson (Ass't Mgr.)			
Glynn	Henry	Long	Post	Abbott	Tenner	Conway	Todd	Ross
Chapman	MacEachron			Keachie (Captain)	Breitkreutz Hean	Wheeler Hayden	Saridakis	Hueffner
Watkins				Poage				
					Kuehmsted			



## University of Wisconsin Track Team

### Officers

EDGAR J. MACEACHRON . . . . .	Captain
PAUL B. ROGERS . . . . .	Manager
JOHN M. DETLING . . . . .	Assistant Manager
CHARLES H. KILPATRICK . . . . .	Coach

### Members

- |                  |                  |
|------------------|------------------|
| Frank Saridakis  | R. M. Chapman    |
| W. S. Wheeler    | C. A. Watkins    |
| E. W. Breitreutz | E. J. MacEachron |
| G. G. Post       | J. G. Hayden     |
| V. G. Marquissee | C. S. Hean       |
| R. R. Henry      | M. M. Hueffner   |
| F. A. Long       | G. C. Poage      |
| A. C. Abbott     | A. O. Kuehmsted  |
| Fred A. Todd     | Ralph Glynn      |
| E. G. Ross       | T. Conway        |

Otto Tenner

## Review of the Track Season of 1903

**T**HE OLD ADAGE that "It is a long lane that does not turn" is a fairly good incentive to perseverance. Wisconsin's track team has been trying for a long time to win the Intercollegiate, and though it has not succeeded in doing so since 1898, it is to be hoped that the expected "turn" in our long line of defeats is near at hand. To the credit of the team be it said, however, that in the face of defeat it never has and never will relax its efforts to again take first rank.

The first point to be mentioned in a résumé of the last track season is the fact that we got just one new man from the entering class. Moreover, there seemed to be a lack of the interest shown in former years; the squad did not number more than thirty men. Nearly all the men of the 1902 team returned, however, and it looked as if we ought to have a good chance for second place.

During the season there were held two indoor meets with Chicago, one of which we lost, the meet falling very unfortunately for us on the Saturday of examination week. Two weeks later the same teams met again and Chicago was decisively defeated. We should not forget the two-mile race run that night between Hall, of Chicago, and Smith, which the Chicago man won by a few yards in the remarkable time of 9 min. 56 sec. We held two outdoor meets, one with Chicago, at Madison, which Chicago won, and one at Illinois, a victory for Wisconsin. One of the most notable of all Western track performances was the race run by MacEachron against Hall, the latter being defeated by a few feet in 10 min.  $\frac{2}{3}$  sec. The Intercollegiate record for this distance is 10 min.  $7\frac{2}{3}$  sec. Good time was also made at Champaign, but not so good as was made the year before, when Poage ran the 100 yard dash in 10 sec. and the quarter in  $49\frac{2}{3}$  sec., while Daniells beat Breittkreutz by inches in the half in 1 min.  $57\frac{2}{3}$  sec. Saridakis also ran the high hurdles in record time. It should be noticed that the track team seems to have done rather well individually, if not collectively, for the University records for all distances from the quarter up are better than the Intercollegiate records.

We made a very poor showing at the Intercollegiate, though every man tried his hardest. Our team was composed of "old men," "veterans," who had won 28 points the year before, and who were counted upon to do even better the second time. The "veterans," with one or two exceptions, did not get so much as a third place; the team did not get a single first place. This was not due to lack of proper coaching, nor was the team out of condition. We were simply beaten, and beaten for the most part by the freshman members of the other teams. Wisconsin got one man from the freshman class, and only thirty men from the whole University tried for the team. With so few men out it would seem that there is little real interest taken in track athletics here. We cannot reasonably expect to win with a team picked from a squad of thirty; it is true we once had a team of four men, who took the Intercollegiate, but that is not likely to happen again, for us or any other college. We must have large fields in each event to give the competition necessary for complete development before we ought reasonably expect to take first place.

This year there are more men out for the team than ever before, and the freshman class has a number of very promising athletes, who ought to develop into point winners. It is not probable that the team will win the Intercollegiate, but it is certain a better showing than that of last year will be made.

GEO. R. KEACHIE, Captain '03 Team.



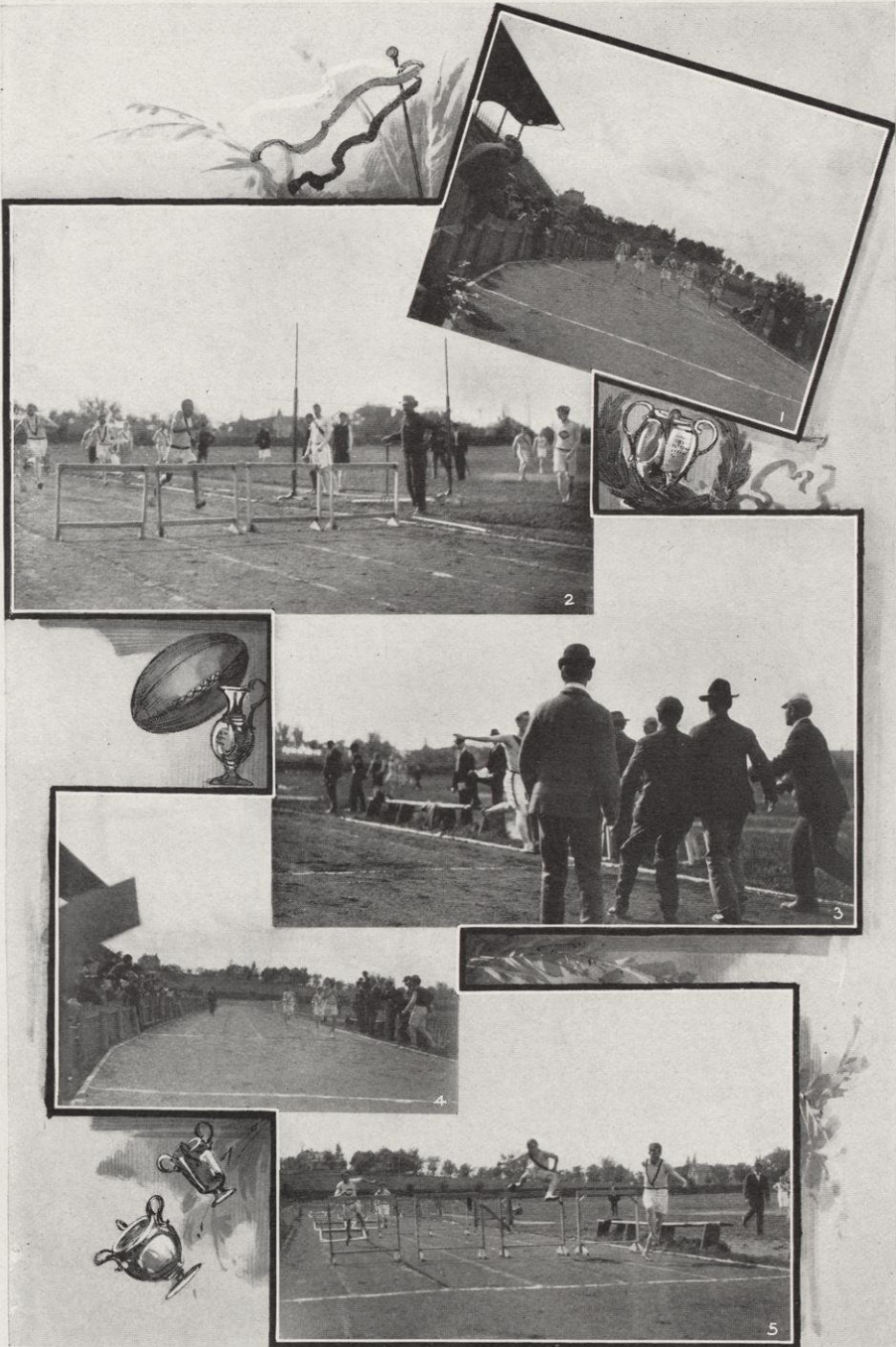

1. Finish of the 100-yard dash.
2. Poage winning the 120-yard hurdles.
3. MacEachron breaking the record in the two-mile run.
4. Poage winning the 440-yard dash.
5. Finish of the 220-yard hurdles.

**Dual Meet with Chicago, May 23, 1903**



Lewis	Borreson	Haumerson	Jenson	Bayne	Persons
Leahy	Richardson	Mucklestone	A. Bandelin	Dahle	(Ass't Mgr.)
O. Bandelin	Allen		Hoelz		
(Coach)					
	Bray		Gates		

**Varsity Baseball Team, 1903**

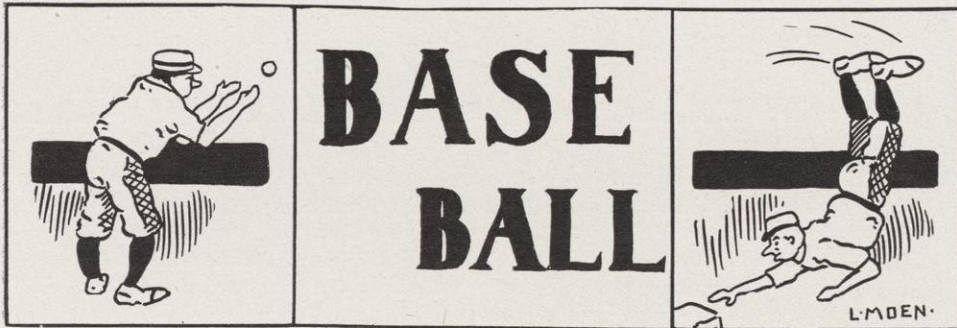

MILO MUCKLESTONE	.....	.....	.....	.....	.....	.....	.....	Captain
EMIL J. HAUMERSON	.....	.....	.....	.....	.....	.....	.....	Student Manager
CHARLES H. KILPATRICK	.....	.....	.....	.....	.....	.....	.....	Graduate Manager
ISAAC DAHLE	.....	.....	.....	.....	.....	.....	.....	Assistant Manager
OSCAR BANDELIN	.....	.....	.....	.....	.....	.....	.....	Coach

### The 1903 Team

Thomas E. Leahy, '05	}	Catchers	Alexander C. Bandelin, '06	}	Short Stops
Maynard E. Allen, '06			Roy C. Muir, '05		Third Base
Alfred J. Sorem, '06			John B. Hoelz, '06		Left Field
Seth W. Richardson, '03	}	Pitchers	Milo Mucklestone, '03	}	Center Field
Gordon Lewis, '06			Archie L. Persons, '05		Right Field
Albert E. Jenson, '06			Howard Gates, '05		Substitute
Borge H. Borreson, '04			Robert R. Bayne, '06		
Frank Bray, '03					
		First Base			
		Second Base			

### Championship Games

April 22 at Evanston,	Wisconsin 2,	Northwestern 6
" 23 at Champaign,	Wisconsin 3,	Illinois 5
" 25 at Madison,	Wisconsin 7,	Chicago 10
May 2 at Madison,	Wisconsin 18,	Northwestern 6
" 6 at Madison,	Wisconsin 0,	Illinois 3
" 12 at Madison,	Wisconsin 4,	Michigan 5
" 15 at Champaign,	Wisconsin 2,	Illinois 15
" 16 at Evanston,	Wisconsin 12,	Northwestern 3
" 18 at Ann Arbor,	Wisconsin 5,	Michigan 15
" 20 at Chicago,	Wisconsin 1,	Chicago 9
June 5 at Madison,	Wisconsin 4,	Chicago 10

### Other Games

April 4 at Madison,	Wisconsin 6,	Dubuque 3
" 6 at Madison,	Wisconsin 8,	Dubuque 10
" 7 at Madison,	Wisconsin 10,	Dubuque 3
" 18 at Madison,	Wisconsin 3,	Beloit 8
" 29 at Madison,	Wisconsin 18,	Milton College 3
May 9 at Beloit,	Wisconsin 2,	Beloit 14
" 13 at Madison,	Wisconsin 10,	Lawrence 0
" 19 at Albion,	Wisconsin 4,	Albion 1
" 30 at Beloit,	Wisconsin 10,	Beloit 6

## Review of the Baseball Season of 1903

**N**EVER in the history of baseball in the University of Wisconsin have brighter prospects for a championship team been more ruthlessly blighted than were the prospects of the team of 1903. Starting out under the most auspicious circumstances, with the prestige of the champions of the year before behind them, and with the ambition that every western team has to be "the best team in the West," Wisconsin was destined to be sorely disappointed.

Perhaps the Herculean disadvantages overcome by the team of the year previous led the rooters to higher planes of expectation than good sober calculation would have warranted, but be that as it may, no one can deny the game and plucky qualities that characterized the Badgers of 1903, and these qualities, tempered by cool judgment and powers of execution, are the essentials to capture for Wisconsin that will o' the wisp, "The Western Championship."

Undaunted by defeats, undismayed by their extra share of "hard luck," this team made as plucky and up hill a fight as any team ever made, considering the extremely adverse circumstances under which they labored at home and abroad.

Their eagerness to win was their greatest fault, and this eagerness, coupled with inexperience, on one or two occasions, gave rise to plays that might have merited criticism. But from athletes who understood the situation and who knew the staunch loyalty and courageous manner in which the defeated team was battling, they elicited only admiration.

On the Illinois incident, the writer not having been a witness to the contest, is not in a position to speak authentically, but from his personal knowledge, acquaintance and confidence in each individual of that team, he is absolutely sure that the reports sent out from Champaign were of a most biased nature and more than likely were the asinine productions of inexperienced reporters, whose mistaken ideas of loyalty to their own institutions nearly raised havoc with the friendly relations of two great universities. The strenuousness of the contest may perhaps be deducted from the fact that the courteous home team was wholly unwilling to waive the point at issue and thus allow the contest to proceed. A team that was greatly superior to another could afford to do this, but could Illinois have afforded it? It would have been the magnanimous thing to have done though the Badgers were in error, for errors are to be expected from a ball team. Who threw that egg? Of the subsequent happenings Illinois would be ashamed to have to tell. The 1903 team was a defeated one, a plucky one and a game one, and some members of that team may yet be members of a championship team, which event may serve to compensate them for their most valiant but unappreciated efforts of the past season. And here we hope the 1904 team, whose struggles are yet to be recorded, may be that team.

JULIAN V. WARE,  
Captain, 1902-1903





### Senior Law Championship Baseball Team, 1903

SCORES				
April 17	Law, 1904,	7	Engineers, 1904,	1
" 20	"	9	School of Commerce,	6
" 22	"	9	Law, 1903,	0
" 29	"	14	Law, 1905,	5
May 13	"	15	Law, 1905,	0
" 15	"	3	Olympia,	2
" 22	"	8	Law, 1903,	0
" 28	"	6	Engineers, 1904,	7
June 4	"	10	Engineers, 1904,	1

### Literary Society Baseball League, 1903

SOCIETY	PLAYED	WON	LOST	PER CENT
Olympia	5	5	0	1.000
Philomathia	4	2	2	.500
Athenæ	5	1	4	.200
Hesperia	5	0	5	.000



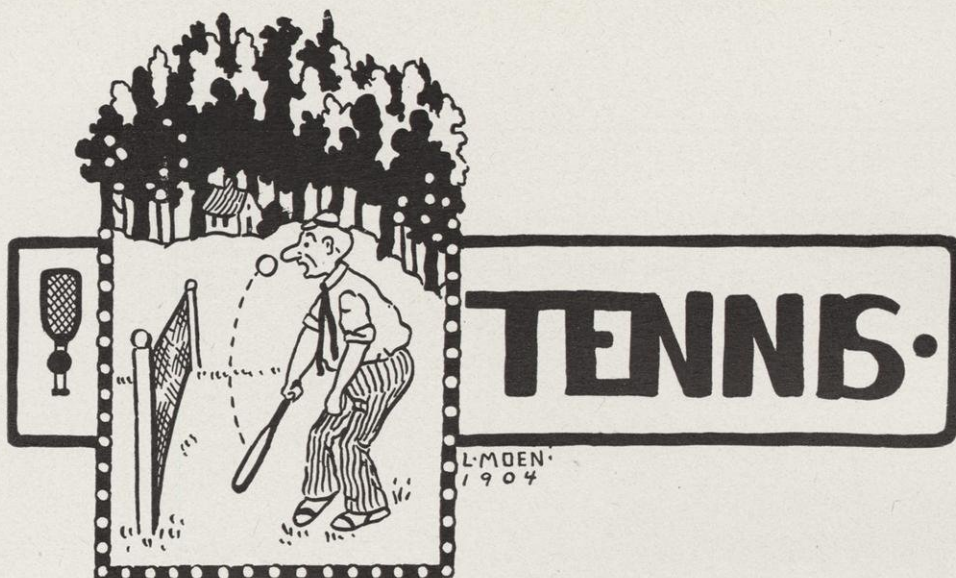

### Officers

IRVING SEAMAN, '03	.....	Captain
EBOR L. MORLEY, '05	.....	Manager
DE WITT POOLE, '06	.....	Assistant Manager

### Team of 1903

IRVING SEAMAN	.....	Captain
EBOR L. MORLEY	.....	CYRUS GARNETT
WILLIAM W. CULVER	.....	

### Championship Tournament

In the semi-finals Garnett, Parks, Haugan and Culver qualified. Culver defeated Haugan and Garnett defeated Parks. The four men in the semi-finals composed the team until Seaman, a member of the 1902 team, challenged Parks, defeating him; and Morley, also a member of the 1902 team, challenged Haugan defeating him. This left Seaman, Morley, Garnett and Culver on the team.

### Dual Tournament with Chicago

Chicago defeated Wisconsin six matches out of a possible six.

### Intercollegiate Tournament at Chicago

Morley and Garnett represented Wisconsin at Chicago. In the singles J. W. Bingham, of Chicago defeated Morley 7-5, 6-2. Garnett defeated Nelson of Chicago 6-4, 5-7, 6-3. In the doubles Morley and Garnett beat Bingham and Nelson 7-5, 6-8, 5-7, 7-5, 8-6 in a five set match. This put the Wisconsin men in the semi-finals against the Minnesota team, Payne and Northrup, whom they also defeated 6-2, 3-6, 6-4, 5-7, 6-4. This victory qualified them for the finals against Danforth and Lee, of Michigan. They won the first two sets 6-3, 7-5 and lost the last three 5-7, 6-8, 5-7.



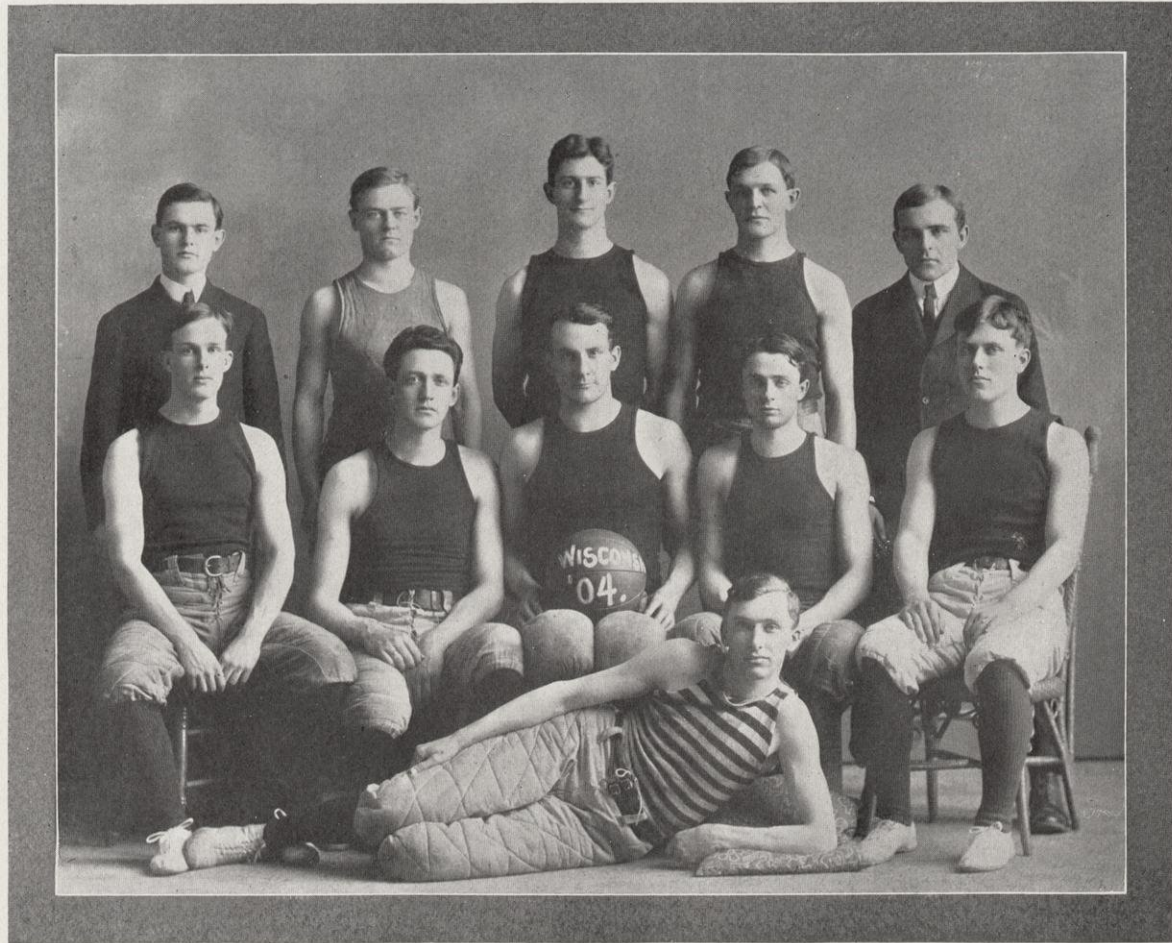

Roberts  
Sackett

Zuppke  
McConochie

Severin  
Schofield  
Schmitt

McLees  
Steinmetz

Kinsey  
Edmund

**Varsity Basketball Team, 1903**

## U. W. Basketball Team

HARVEY A. SCHOFIELD . . . . .	Captain		
CHESTER B. ROBERTS . . . . .	Manager		
Christian Steinmetz {	Forwards	Max C. Severin {	Guards
G. Stewart McConochie }		Charles E. McLees }	
Harvey A. Schofield . . . . .		Center	
Substitutes : Schmitt, Zuppke, Sackett, Edmunds			

## Basketball Schedule

Wisconsin	26	Sheboygan . . . . .	24
"	19	Chicago Y. M. C. A. . . . .	60
"	27	West Side, Milwaukee . . . . .	20
"	39	Oshkosh Y. M. C. A. . . . .	28
"	25	Fond-du-Lac " Co. E " . . . . .	21
"	35	M. A. C. . . . .	13
"	41	Northwestern Univ. of Watertown . . . . .	31
"	30	Grinnell College . . . . .	28
"	29	Highland Park College . . . . .	21
"	16	Sioux City Y. M. C. A. . . . .	44
"	47	Nebraska Wesleyan Univ. . . . .	32
"	22	Univ. of Nebraska . . . . .	25
"	48	Portage " Co. F " . . . . .	17

## Gymnastic Team

DR. J. C. ELSOM . . . . .	Director
E. D. ANGELL . . . . .	Instructor
F. R. HUNT . . . . .	Captain

## 1904 Team

J. R. S. Blaine	A. L. Persons
F. R. Hunt	James H. Stearns
W. Earl Schreiber	

# Water Polo Team

FRED J. McCONNELL . . . . . } Captain  
 RICHARD W. REMP . . . . . } Manager

## Team

Fred J. McConnell . . . . .	}	Forwards	Carl Zapffe . . . . .	}	Backs
Robert G. Stevenson . . . . .			Samuel R. Millman . . . . .		
Eben R. Minahan . . . . .		Center	Alonzo C. Boyle . . . . .		Goal Tender

## Tournament at Chicago

*February 18, 1903*

EVENT	FIRST	SECOND
Plunge . . . . .	Wisconsin	Central Y. M. C. A.
100-Yard Swim . . . . .	Central Y. M. C. A.	Wisconsin
200-Yard Swim . . . . .	Central Y. M. C. A.	Wisconsin
Under Water Swim	Wisconsin	Wisconsin
Water Polo Game : Chicago Central Y. M. C. A., 4; Wisconsin, 0		

## Tournament at Madison

*March 4, 1903*

EVENT	FIRST	SECOND
Plunge . . . . .	Wisconsin	Central Y. M. C. A.
100-Yard Swim . . . . .	Central Y. M. C. A.	Central Y. M. C. A.
Under Water Swim	Wisconsin	Wisconsin
Relay Race . . . . .	Central Y. M. C. A.	Wisconsin
Water Polo Game : Wisconsin, 0; Chicago Central Y. M. C. A., 0		

WISCONSIN  
GYMNASTIC TEAM



J. JOELSON



E. D. MOORE



J. MOORE



J. MOORE



J. MOORE



1904



J. MOORE



J. MOORE

Western Intercollegiate Gymnastic Champions, 1903-4

### Interfraternity Baseball League

JOSEPH G. FOGG . . . . .	President
CLYDE E. OSBORNE . . . . .	Secretary
GAIUS S. WOOLIDGE . . . . .	Treasurer

First place won by BΘII. Second place won by ΦΔΘ. Teams playing off  
the finals, BΘII, ΣX, ΦΔΘ, XΨ

### Western Intercollegiate Gymnastic Association

DR. J. C. ELSOM . . . . .	Wisconsin . . . . .	President
W. G. WALLESER . . . . .	Grinnell . . . . .	Vice-President
DR. L. J. COOKE . . . . .	Minnesota . . . . .	Secretary
DR. J. E. RAYCROFT . . . . .	Chicago . . . . .	Treasurer

#### Executive Committee

Officers of the Association and Captains of the Teams.

### Women's Athletic Association

MARGARET COOK . . . . .	President
MAUDE HAYES . . . . .	Vice-President
FRANCIS JOHNSON . . . . .	Secretary
JULIA COLE . . . . .	Treasurer

#### Board of Directors

Rowena Whittier . . . . .	Basketball
Oral Shunk . . . . .	Tennis

### Department of Physical Education

J. C. ELSOM, M. D. . . . .	Director
MISS ABBY S. MAYHEW . . . . .	Assistant Professor of Physical Culture
E. D. ANGELL . . . . .	Instructor in Gymnastics
A. M. O'DEA . . . . .	Instructor in Athletics

## Western Intercollegiate Field Meet.

*Chicago, Ill., May 30, 1903*

EVENTS	FIRST	SECOND	THIRD	RECORDS
120-Yard Hurdle	Catlin, Chi.	Saridakis, Wis.	Kelly, Chi.	15 $\frac{1}{2}$ sec.
100-Yard Dash	Blair, Chi.	Hahn, Mich.	Stewart, Mich.	10 sec.
Mile Run	Hearn, Purdue	Matthews, Chi.	Conger, Mich.	4 min. 32 $\frac{3}{8}$ sec.
220-Yard Dash	Hahn, Mich.	Blair, Chi.	Dillon, Oberlin	21 $\frac{3}{8}$ sec.
440-Yard Dash	Taylor, Chi.	Rebstock, Mich.	Poage, Wis.	52 $\frac{3}{8}$ sec.
220-Yard Hurdle	Catlin, Chi.	Poage, Wis.	Stewart, Mich.	25 $\frac{1}{8}$ sec.
880-Yard Run	Hall, Mich.	Cahill, Chi.	Verner, Purdue	2 min. 2 $\frac{3}{8}$ sec.
2-Mile Run	Kellogg, Mich.	Stone, Mich.	Hall, Chi.	10 min. 2 $\frac{3}{8}$ sec.
Broad Jump	Davis, N. Western	Friend, Chi.	Knox, Beloit	21 ft. 10 $\frac{1}{8}$ in.
High Jump	Brewer, Mich.	Miller, Mich.	McRae, Beloit	5 ft. 11 in.
Shot Put	Rothgeb, Ill.	Maddock, Mich.	Knox, Beloit	40 ft. 3 $\frac{7}{8}$ in.
Pole Vault	Dvorak, Mich.	Magee, Chi.	Knox, Beloit	11 ft. 4 $\frac{1}{8}$ in.
Hammer Throw	Maddock, Mich.	Long, Wis.	Hays, Missouri	129 ft. 2 in.
Discus Throw	Swift, Iowa	Speik, Chi.	Maddock, Mich.	117 ft. 7 $\frac{1}{2}$ in.
Relay Race	Chicago	Minnesota	Illinois	3 min. 36 sec.

Points Scored: Michigan, 49; Chicago, 40; Wisconsin, 10; Purdue, 6; Iowa, 5; North-western, 5; Beloit, 4; Missouri, 1; Oberlin, 1.

## Interscholastic Meet.

*Madison, Wis., May 30, 1903*

EVENT	FIRST	SECOND	RECORD
120-Yard Hurdle	Ellison, M. S. D.	Chapman, M. E. D.	18 sec.
100-Yard Dash	Waller, Menomonie	Schnetzky, M. W. D.	10 $\frac{1}{8}$ sec.
Discus Throw	Williamson, M. E. D.	Fuhry, M. E. D.	100 ft. 11 $\frac{1}{2}$ in.
Shot Put	Fuhry, M. E. D.	Keegan, Evansville	39 ft. 10 in.
220-Yard Hurdle	Walbridge, Berlin	Keenan, M. E. D.	27 $\frac{3}{8}$ secs.
Hammer Throw	Williamson, M. E. D.	Olson, Menomonie	158 ft. 1 in.
Running Broad Jump	Van Derzee, M. E. D.	Tallmadge, M. E. D.	20 ft. 5 in.
220-Yard Dash	Waller, Menomonie	Valentine, M. E. D.	23 $\frac{1}{8}$ sec.
440-Yard Dash	Chapman, M. E. D.	Juergens, M. W. D.	56 $\frac{1}{8}$ sec.
Half Mile Run	Erdman, W. Green Bay	Dana, Fon du Lac	2 min. 11 $\frac{1}{8}$ sec.
One Mile Run	Kent, Janesville	Aspinwall, Ft. Atkinson	4 min. 54 $\frac{1}{8}$ sec.
Pole Vault	Williams, Racine	{ Kirwin, Kaukauna Van Hoesen, Menomonie Van Hiew, Oshkosh }	9 ft. 6 in.
High Jump	Armstrong, Kaukauna	Hyslop, Whitewater	5 ft. 3 in.
1-Mile Relay Race	Menomonie	Milwaukee, W. D.	3 min. 45 sec.

Points won: Milwaukee, East Division, 42; Menomonie, 21; Milwaukee, West Division, 9; Berlin, 9.



## Dual Meet---Beloit vs. Wisconsin

*At Beloit, May 4, 1903*

EVENTS	FIRST	SECOND	RECORDS
100-Yard Dash . . . .	Knox, Beloit	Poage, Wisconsin	10 sec.
220-Yard Dash . . . .	Poage, Wisconsin	Hayden, Wisconsin	22 $\frac{1}{5}$ sec.
440-Yard Dash . . . .	Poage, Wisconsin	Merrill, Beloit	52 sec.
880-Yard Run . . . .	Hart, Beloit	Knox, Beloit	2 min. 5 $\frac{1}{5}$ sec.
Mile Run . . . . .	Ferris, Beloit	Webster, Beloit	4 min. 45 $\frac{3}{5}$ sec.
Two-Mile Run . . . .	Hean, Wisconsin	Hart, Beloit	10 min. 24 $\frac{1}{5}$ sec.
Low Hurdles . . . . .	Poage, Wisconsin	Campbell, Beloit	27 sec.
High Hurdles . . . .	Saridakis, Wisconsin	McRae, Beloit	16 sec.
Broad Jump . . . . .	Glynn, Wisconsin	Knox, Beloit	22 ft. 2 in.
High Jump . . . . .	Bacon, Beloit	McRae, Beloit	5 ft. 9 $\frac{1}{4}$ in.
Shot Put . . . . .	Glynn, Wisconsin	Knox, Beloit	42 ft. 1 $\frac{1}{2}$ in.
Pole Vault . . . . .	Knox, Beloit	Wisconsin tied for second place	
Hammer Throw . . . .	Bertke, Wisconsin	Hanken, Beloit	114 ft.
Discus Throw . . . .	Glynn, Wisconsin	Hanken, Beloit	105 ft. 7 $\frac{1}{2}$ in.

Points Scored: Wisconsin, 58 $\frac{1}{2}$ ; Beloit, 53 $\frac{1}{2}$

## Dual Meet---Illinois vs. Wisconsin

*At Champaign, May 15, 1903*

EVENTS	FIRST	SECOND	RECORDS
120-Yard Hurdle	Saridakis, Wisconsin	Kline, Illinois	16 $\frac{2}{5}$ sec.
100-Yard Dash	Townsend, Illinois	Chapman, Wisconsin	10 sec.
1-Mile Run	Keachie, Wisconsin	McCully, Illinois	4 min. 35 $\frac{1}{5}$ sec.
440-Yard Dash	Poage, Wisconsin	Dunbar, Illinois	51 sec.
220-Yard Dash	Chapman, Wisconsin	Townsend, Illinois	22 $\frac{1}{5}$ sec.
220-Yard Hurdle	Poage, Wisconsin	Saridakis, Wisconsin	25 $\frac{3}{5}$ sec.
880-Yard Run	Breitkreutz, Wisconsin	Herrick, Illinois	2 min. 3 $\frac{1}{5}$ sec.
2-Mile Run	MacEachron, Wisconsin	Hean, Wisconsin	10 min. 19 $\frac{1}{5}$ sec.
Pole Vault	Durland, Illinois	Shepard, Illinois	10 ft. 7 in.
Shot Put	Rothgib, Illinois	Glynn, Wisconsin	41 ft. 10 in.
Discus Throw	Rodman, Illinois	Smith, Illinois	119 ft. 5 in.
Broad Jump	Glynn, Wisconsin	Goodspeed, Illinois	21 ft. 3 $\frac{3}{4}$ in.
High Jump	Abbott, Wisconsin	Shepard, Illinois	5 ft. 10 in.
Hammer Throw	Long, Wisconsin	Bear, Illinois	128 ft. 9 in.

Points Scored: Wisconsin, 62; Illinois, 50

## Indoor Meet---Chicago vs. Wisconsin

*At Chicago, February 20, 1904*

EVENTS	FIRST	SECOND	RECORDS
50-Yard Dash . . .	Rice, Chicago	Blair, Chicago	5 $\frac{3}{8}$ sec.
440-Yard Dash . . .	Poage, Wisconsin	Blair, Chicago	56 $\frac{2}{3}$ sec.
880-Yard Run . . .	Cahill, Chicago	Breitkreutz, Wisconsin	2 min. 5 $\frac{1}{2}$ sec.
Mile Run . . .	Post, Wisconsin	Lyon, Chicago	4 min. 52 $\frac{1}{2}$ sec.
Two Mile Run . . .	Henry, Chicago	MacEachron, Wisconsin	10 min. 29 $\frac{4}{5}$ sec.
50-Yard Hurdle . . .	Catlin, Chicago	Saridakis, Wisconsin	7 $\frac{1}{5}$ sec.
High Jump . . .	Delaney, Wisconsin } Fuhrer, Wisconsin }	tied for first	5 ft. 9 in.
Shot Put . . .	Miller, Wisconsin	Maxwell, Chicago	42 ft. 3 $\frac{1}{4}$ in.
Pole Vault . . .	Miller, Chicago	Adams, Wisconsin	10 ft. 4 in.
Relay Race . . .	Chicago	Wisconsin	3 min. 23 $\frac{3}{8}$ sec.

Points Scored: Chicago, 42; Wisconsin, 35

## Indoor Meet---Chicago vs. Wisconsin

*At Madison, March 12, 1904*

EVENTS	FIRST	SECOND	RECORDS
35-Yard Dash	Blair, Chicago	Rice, Chicago	4 $\frac{2}{3}$ sec.
40-Yard Hurdle	Saridakis, Wisconsin	Friend, Chicago	6 sec.
Mile Run	Post, Wisconsin	Lyon, Chicago	4 min. 39 sec.
440-Yard Run	Taylor, Chicago	Poage, Wisconsin	53 $\frac{2}{3}$ sec.
High Jump	Hueffner, Wisconsin	Abbott, Wisconsin	5 ft. 8 in.
Shot Put	Miller, Wisconsin	Maxwell, Chicago	42 ft. 4 $\frac{1}{4}$ in.
880-Yard Run	Breitkreutz, Wisconsin	Taylor, Chicago	2 min. 4 $\frac{2}{3}$ sec.
2-Mile Run	{ MacEachron, } Watkins, }	Wisconsin, tied for first	10 min. 6 $\frac{2}{3}$ sec.
Pole Vault	{ Miller } McGee, } Mefford, }	Chicago tied for first	10 ft.
Relay Race	Chicago	Wisconsin	
High School Relay	Milwaukee W. S.	Madison	

Points Scored: Wisconsin, 39; Chicago, 38

## Dual Meet—Chicago vs. Wisconsin

At Madison, May 23, 1903

EVENT	FIRST	SECOND	THIRD	RECORD
100-Yard Dash	Blair, Chi.	Senn, Chi.	Poage, Wis.	10 $\frac{1}{5}$ sec.
120-Yard Hurdle	Catlin, Chi.	Saridakis, Wis.	Friend, Chi.	16 $\frac{3}{8}$ sec.
1-Mile Run	Keachie, Wis.	Post, Wis.	Matthews, Chi.	4 min. 45 $\frac{5}{8}$ sec.
440-Yard Dash	Poage, Wis.	Taylor, Chi.	Buckwalter, Chi.	52 $\frac{3}{4}$ sec.
220-Yard Dash	Blair, Chi.	Chapman, Wis.	Senn, Chi.	22 $\frac{1}{4}$ sec.
220-Yard Hurdle	Poage, Wis.	Catlin, Chi.	Ferris, Chi.	26 $\frac{1}{8}$ sec.
880-Yard Run	Cahil, Chi.	Breitreutz, Wis.	Moore, Chi.	2 min. $\frac{3}{8}$ sec.
Two-Mile Run	MacEachron, Wis.	Hall, Chi.	Hean, Wis.	10 min. $\frac{1}{4}$ sec.
Hammer Throw	Long, Wis.	Speik, Chi.	Bertke, Wis.	137 ft. 10 in.
High Jump	Abbott, Wis.	Quantrell, Chi.	Todd, Wis.	5 ft. 8 $\frac{1}{2}$ in.
Broad Jump	Kennedy, Chi.	Friend, Chi.	Saridakis, Wis.	21 ft. 5 $\frac{1}{2}$ in.
Pole Vault	Magee, Chi.	Kennedy, Chi.	Catlin, Chi.	11 ft. 2 in.
Discus Throw	Speik, Chi.	Tenner, Wis.	Catlin, Chi.	113 ft.
Shot Put	Speik, Chi.	Long, Wis.	Catlin, Chi.	40 ft. 1 $\frac{3}{4}$ in.

Chicago, 72 $\frac{1}{2}$ ; Wisconsin, 53 $\frac{1}{2}$

## Home Indoor Meet

February 6, 1904

EVENTS	FIRST	SECOND	RECORDS
35-Yard Hurdle . . . .	Adams	Saridakis	5 $\frac{3}{8}$ sec.
35-Yard Dash . . . .	Waller	Conger	4 sec.
440-Yard Run . . . .	Waller	Smith	55 $\frac{3}{8}$ sec.
2-Mile Run . . . .	MacEachron	Watkins	10 min. 43 sec.
1-Mile Run . . . .	Post	Kiesel	4 min. 54 sec.
880-Yard Run . . . .	Sprecher	Berto	2 min. 14 sec.
High Jump . . . .	{ Todd } { Poage }	. . . .	5 ft. 8 in.
Shot Put . . . .	Miller	. . . .	41 ft. 3 in.
Interfraternity Relay . . . .	Delta Upsilon	Delta Tau Delta	1 min. 44 $\frac{1}{8}$ sec.

## Freshman-Sophomore Meet

October 23, 1903

EVENTS	FIRST	SECOND	RECORDS
100-Yard Dash	Stevens, '07	Waller, '07	10 $\frac{2}{5}$ sec.
220-Yard Dash	Waller, '07	Stevens, '07	22 $\frac{1}{5}$ sec.
440-Yard Dash	Waller, '07	Schoephoester, '06	54 $\frac{2}{5}$ sec.
Half-Mile Run	Richards, '06	Hill, '07	2 min. 18 sec.
Two-Mile Run	Bodenbach, '06	Mereness, '07	11 min. 57 sec.
Mile Run	Hill, '07	Waldeck, '07	5 min. 7 $\frac{2}{5}$ sec.
120-Yard Hurdles	Adams, '07	Chapman, '07	17 $\frac{1}{5}$ sec.
220-Yard Hurdles	Kuehmsted, '06	Stevens, '07	29 sec.
High Jump	Delaney, '07	Todd, '06	5 ft. 6 in.
Broad Jump	Adams, '07	M. Hueffner, '06	20 ft. 1 $\frac{1}{2}$ in.
Discus Throw	Devine, '07	Hill, '06	106 ft. 4 $\frac{1}{2}$ in.
Hammer Throw	Johnson, '07	Sackett, '06	133 ft. 4 in.
Shot Put	F. Hueffner, '06	Johnson, '07	34 ft. 3 in.

Points Scored: Freshmen, 80; Sophomores, 37

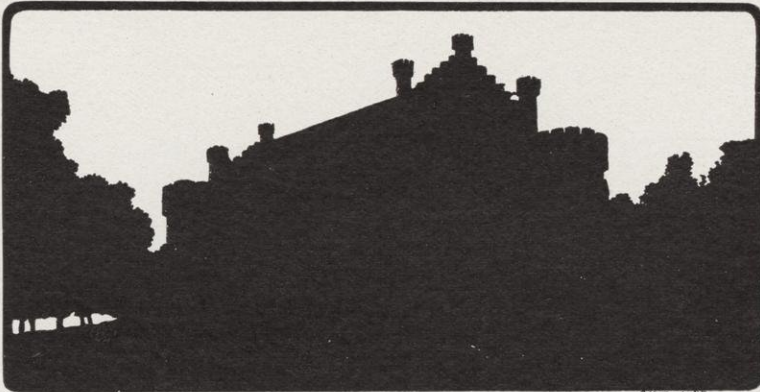

WISCONSIN RECORDS

100-Yard Dash . . . . .	J. H. Maybury, 1895 . . . . .	10 sec.
220-Yard Dash . . . . .	G. C. Poage, 1902 . . . . .	21 $\frac{1}{3}$ sec.
440-Yard Run . . . . .	G. C. Poage, 1902 . . . . .	49 $\frac{2}{3}$ sec.
880-Yard Run . . . . .	J. E. Daniells, 1902 . . . . .	1 min. 57 $\frac{2}{3}$ sec.
1-Mile Run . . . . .	G. R. Keachie, 1902 . . . . .	4 min. 31 $\frac{2}{3}$ sec.
2-Mile Run . . . . .	E. J. MacEachron, 1903 . . . . .	10 min. $\frac{4}{5}$ sec.
120-Yard Hurdles . . . . .	J. R. Richards, 1897 . . . . .	} 15 $\frac{1}{3}$ sec.
	F. W. Schule, 1902 . . . . .	
	F. J. Saridakis, 1902 . . . . .	
220-Yard Hurdles . . . . .	A. C. Kraenzlein, 1897 . . . . .	} 25 $\frac{1}{3}$ sec.
	F. W. Schule, 1901 . . . . .	
Mile Walk . . . . .	Jos. Bredsteen, 1899 . . . . .	7 min.
Mile Bicycle . . . . .	J. C. Taylor, 1898 . . . . .	2 min. 30 $\frac{1}{4}$ sec.
2-Mile Bicycle . . . . .	J. C. Taylor, 1897 . . . . .	5 min. 31 sec.
$\frac{1}{3}$ -Mile Bicycle . . . . .	C. C. Allen, 1899 . . . . .	47 $\frac{1}{2}$ sec.
High Jump . . . . .	E. C. Meyer, 1901 . . . . .	6 ft.
Broad Jump . . . . .	F. W. Schule, 1900 . . . . .	22 ft. 4 in.
Pole Vault . . . . .	A. K. Wheeler, 1899 . . . . .	10 ft. 8 in.
16-lb. Shot . . . . .	R. Glynn, 1903 . . . . .	42 ft. 5 in.
Hammer Throw . . . . .	F. A. Long, 1903 . . . . .	138 ft. 10 in.
Discus Throw . . . . .	C. G. Stangel, 1898 . . . . .	117 ft. 9 in.



Desiring to correct and complete the list of "W" men in all departments of athletics in the University, as printed in the 1904 Badger, the Badger reprints the names. The following enrollment is given in each case under the year in which the "W" was won. Sometimes, as in the case of football, the award was not made until the following year. The list is complete to the close of the year, 1903:

### Football

1889.	F. Kull	1895.	C. Yeager
A. A. Bruce, Captain	G. N. Knapp	J. P. Riordan	Arthur H. Curtis
F. W. Prael		E. S. Anderson	E. B. Cochems
W. C. Brumder	1892.	A. Comstock	Paul Tratt
C. M. Meyers	H. H. Jacobs	John Gregg	Harry Bradley
W. H. Blackburn	T. P. Crenshaw	G. Thompson	Alfred Larson
B. N. Clark	C. H. Hile		George Senn
J. B. Kerr	C. C. Case	1896.	
T. E. Loope	T. Y. McGovern	W. A. Atkinson	1899.
W. D. Sheldon	T. U. Lyman	Chester L. Brewer	C. W. Rodgers
R. Logeman	J. C. Karel	C. W. McPherson	A. C. Lerum
W. L. Brooks	W. F. Tratt	Oscar M. Nelson	E. R. Blair
Louis Sumner		H. J. Peele	William J. Juneau
	1893.		F. S. Lyman
1890.	Rendtorff	1897.	C. H. Wilmarth
J. H. McNaught	Davis	W. C. Hazzard	S. E. Driver
M. R. Wiener		H. G. Forrest	
E. H. Ahara	1894.	Harvey Holmes	1900.
J. D. Freeman	Nathan Comstock	Joe Dean	Emil Scow
W. C. McNaught	J. E. Ryan	Pat O'Dea	W. E. Schreiber
	G. W. Bunge	C. T. Fugitt	Albert Marshall
1891.	Walter Alexander	W. M. Jolliffe	A. C. Abbott
D. H. Walker	H. F. Dickinson	J. T. S. Lyle	
J. F. Pyre	Henry F. Cochems		1901.
L. B. Flower	O. M. Nelson	1898.	J. G. Fogg
H. M. Coleman	G. F. Trautman	A. A. Chamberlain	W. C. Holstein
R. C. Thiele	F. Kull	H. R. Chamberlain	W. A. Wescott

## Football

(Continued)

1902.

C. D. Marsh  
E. J. Vanderboom  
W. A. Bertke  
F. A. Long

L. A. Liljeqvist  
A. R. Findlay  
I. J. Bush  
W. F. Moffatt

1903.

R. W. Remp  
Charles Washer  
W. M. Baine  
Voyta Wrabetz

T. H. Jones  
Harvey Schofield  
F. M. Clark  
B. N. Robinson

## Baseball

1896.

Frank Bean  
Platur Collipp  
W. H. Sheldon  
C. B. Hayden  
G. M. Anson  
H. A. Perkins  
O. L. Dorschel  
C. A. Libby  
J. H. Liegler  
Will Torrison  
Louis Runkel  
Henry Scott  
Nelson Falk  
C. H. George  
W. M. Spooner

1897.

Oscar Bandelin  
Ralph Perry

George Reedal  
J. Aston  
Carl Siefert  
Fay Clark  
Fred Blakely  
Theodore Berg

1898.

Berthold Husting  
Harry Hitchcock  
Frank Ford  
Earl Hensel  
Sidney Ball

1899.

J. W. Jackson  
G. E. Gernon  
Wayne Mosely  
John Harvey  
Arthur H. Curtis

1900.

Oscar Olman  
Elmer Pierce  
Adelbert R. Matthews  
Julian V. Ware  
George Mowry  
Leslie Leighton  
Earl Harkin  
Earl Muckleston  
E. B. Cochems

1901.

Seth Richardson  
John Brobst  
M. V. Murphy  
W. E. Schreiber

1902.

G. G. Keith  
J. P. Brush

W. C. Berg  
W. E. Smith

1903.

F. C. Bray  
A. C. Bandelin  
G. H. Lewis  
T. E. Leahy  
B. H. Borreson  
A. L. Persons  
J. B. Hoelz  
H. B. Gates  
M. E. Allen

## Crew

1893

L. R. Worden, Coxswain  
C. H. Howell  
C. C. Case  
G. P. Barth  
J. F. A. Pyre  
H. H. Jacobs  
A. D. Daggett  
S. H. Cady  
H. B. Boardman

1894.

Oscar Rohn  
Percy Ap Roberts

M. L. Weber  
W. W. Geisse  
J. R. Richards  
A. K. Sedgwick  
Joe Major

1895.

A. F. Alexander  
John Day  
L. F. Austin  
M. L. Weber  
C. C. McConville  
M. E. Seymour  
H. R. Crandall, Coxswain

1896.

W. Dietrich  
Lester C. Street  
H. G. Forrest

1897.

W. C. Sutherland  
H. R. Chamberlain  
L. W. Olson  
H. A. Lake  
A. R. Anderson

1898.

R. T. Logeman  
L. R. Williams

F. H. Crosby  
A. A. Chamberlain  
Joe Dillon, Coxswain

1899.

F. A. Little  
J. Q. Lyman  
I. Mather  
S. C. Welch  
W. J. Gibson

1900.

W. K. Herrick

## Crew

(Continued)

1901.	E. L. Jordan	1902.	1903.
D. C. Trevarthen	C. H. Gaffin	W. F. Moffatt	A. H. Miller
B. F. Lounsbury	E. V. McComb	Glenn Steere	A. H. Bartelt
R. G. Stevenson	T. F. Sawyer, Cox-		
L. H. Levissee	swain		

## Track Athletics

1894.	1896.	P. Fox	1901.
J. R. Richards	George Downer	H. Taylor	George R. Keachie
O. B. Zimmerman	Rudolph Schuchardt	Fred McGowan	Warren D. Smith
H. B. Boardman	F. B. Peterson	H. A. Henry	H. B. Webster
M. J. Gillen	H. Frame	Leo E. Granke	E. C. Meyer
L. H. Fales	W. Frame	C. G. Stangel	E. J. MacEachron
E. B. Copeland	1897.	Harry Forrest	G. C. Poage
G. F. Sherman	E. T. Fox	Clarence Rowe	1902.
W. A. Baehr	J. C. Taylor	1899.	F. A. Long
R. L. Holt	A. R. Kraenzlein	Joseph Bredsteen	Frank Saridakis
W. F. Tratt	E. C. Waller	E. B. Cochems	O. Hueffner
1895.	Max Mason	1900.	J. E. Daniells
J. H. Maybury	1898.	Fred Schule	E. W. Breitreutz
H. F. Cochems	Rudolph Hartman	A. K. Wheeler	
A. Lees	H. C. Schneider	John Hahn	
J. A. Jackson	P. J. O'Dea	William Juneau	

## Tennis

J. B. Sanborne	1903.
William Beye	E. L. Morley
H. B. Manson	C. L. Garnett





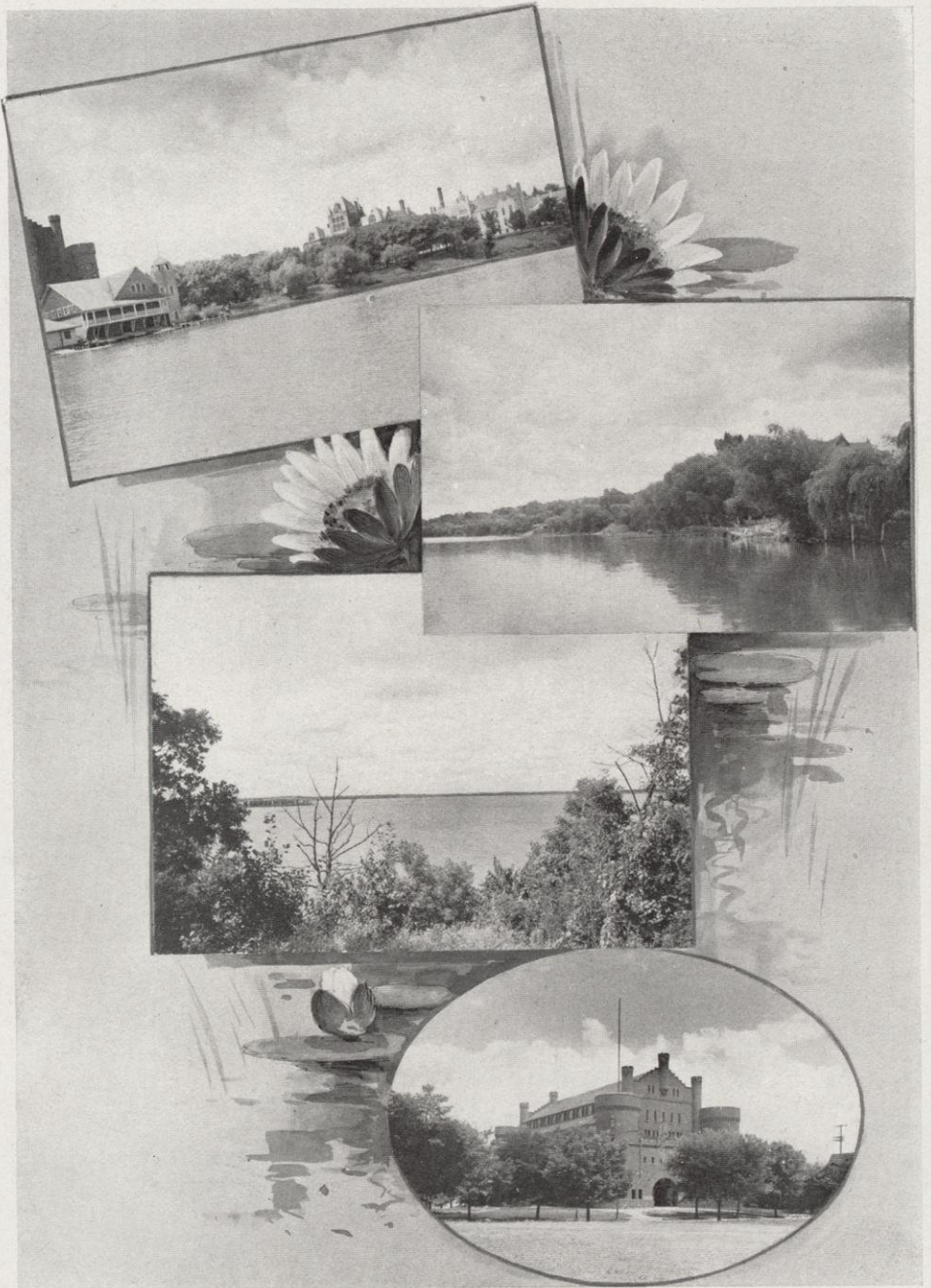

CHAPTER II



FRATERNITIES



## Phi Delta Theta

*Founded at Miami University, 1848*

### Roll of Chapters

Colby University	. University of California
Dartmouth College	. Randolph-Macon College
University of Vermont	. Washington and Lee University
Williams College	. University of North Carolina
Amherst College	. University of the South
Brown University	. University of Georgia
Cornell University	. University of Texas
Union College	. Vanderbilt University
Columbia University	. Central University
Syracuse University	. LaFayette College
University of Mississippi	. Gettysburg College
Tulane University	. Emory College
Alabama Polytechnic Institute	. Allegheny College
Washington and Jefferson College	. Dickinson College
University of Alabama	. Mercer University
University of Pennsylvania	. Lehigh University
University of Virginia	. Southwestern University
Miami University	. Ohio Wesleyan University
Ohio University	. Northwestern University
University of Chicago	. Ohio State University
Lombard University	. Wabash College
Case School of Applied Science	. Indiana University
Butler College	. Franklin College
Knox College	. Hanover College
University of Illinois	. De Pauw University
University of Wisconsin	. Purdue University
University of Minnesota	. University of Michigan
University of Iowa	. Iowa Wesleyan University
University of Missouri	. Westminster College
Washington University	. University of Kansas
Leland Stanford, Jr., University	. University of Nebraska
University of Cincinnati	. Kentucky State College
University of Washington	. Central University of Kentucky
University of Colorado	. McGill University

## **Phi Delta Theta**

WISCONSIN ALPHA CHAPTER  
1857

### **Fratres in Urbe**

Robert N. Dow	George Keenan
Wardon Allan Curtis	Lucien J. Pickarts
Russell Jackson	Ambrose E. Winegar
Louis McLane Hobbins	Harry L. Butler
William F. Vilas	Reginald Jackson
	Ernest L. Bullard

### **Fratres in Facultate**

Fletcher Andrew Parker	Edward Rose Maurer
	Bernard Victor Swenson

## **Fratres in Universitate**

### **Seniors**

Horatio Gates Winslow	David Sidney Law
Kenneth Boyd Tanner	James Bronson Blake

### **Juniors**

George Scott Pritchard	Webber Sands Russell
William Matthews Snow	

### **Sophomores**

Henry Coburn Allen	Walter Irving Sleep
Clyde Elmer Osborne	Ralph Waldo Collie
Maynard Edward Allen	Chester Burley Roberts
Marshall Arnold	George Williams Peckham

### **Freshmen**

Irvine R. Lyman	Arthur G. Sullivan
	Edward R. Richter

## **College of Law**

### **Middle**

Leo de Ruche Ludlow	Earl Brown Rose
Thomas Edward Leahy	Jesse E. Higbee



Α



ΦΔΘ



## Beta Theta Pi

*Founded at Miami University, 1839*

### Roll of Chapters

Miami University	.	Vanderbilt University
Western Reserve University	.	Ohio State University
Ohio University	.	University of Texas
Central College	.	University of Nebraska
Washington and Jefferson College	.	Pennsylvania State College
Indiana University	.	Denver University
University of Michigan	.	University of Missouri
Beloit College	.	Washington State University
Bethany College	.	University of Washington
Iowa State University	.	University of West Virginia
Wittenburg University	.	Bowdoin College
Westminster College	.	Wabash College
Iowa Wesleyan University	.	Brown College
Denison University	.	Hampden Sidney College
University of Wooster	.	University of Virginia
University of Kansas	.	University of North Carolina
Colgate University	.	Ohio Wesleyan University
Union College	.	Hanover College
Amherst College	.	Knox College
Columbia College	.	Davidson College
Cornell University	.	University of Wisconsin
Stevens Institute of Technology	.	DePauw University
St. Lawrence University	.	Northwestern University
Boston University	.	Dickinson College
Johns Hopkins University	.	University of Minnesota
University of California	.	Yale University
Maine State College	.	Rutgers College
University of Pennsylvania	.	Lehigh University
Syracuse University	.	University of Chicago
Dartmouth College	.	Leland Stanford, Jr., University
Wesleyan University	.	Kenyon College
University of Cincinnati	.	University of Colorado
Purdue University	.	University of Illinois



## Beta Theta Pi

### ALPHA PI CHAPTER

#### Fratres in Urbe

L. E. Smith, B. A.	C. N. Harrison, Ph. D.
F. W. Brown, B. L.	W. N. Smith, LL. B.
F. K. Conover, B. A., LL. B.	C. H. Kilpatrick, B. A.
F. H. Edsall, M. D.	Frank E. Doty, B. L.
F. A. Hutchinson, B. L.	Willis E. Brindley, B. L.
George F. Downer, B. L.	

#### Fratres in Facultate

L. S. Smith, B. S., C. E.	H. L. Smith, B. A., LL. B.
C. F. Burgess, B. S.	M. B. Evans, Ph. D.
J. F. A. Pyre, Ph. D.	A. B. Faust, Ph. D.
E. B. Skinner, B. A.	L. D. Williams, C. E.
C. R. Fish, B. A.	

#### Fratres in Universitate

##### Seniors

William Joseph Juneau	James Chisholm Silverthorn
Marshall Hubbard Jackson	Warren Joseph Bishop
Carl Frederick Stillman	

##### Juniors

Samuel Eltinge Elmore	Albert Griggs Dean
James Felix Casserly	William Alfred Anderson
Paul Boleyn Rogers	William J. McGillivray
George L. Gilkey	Charles Washer
Chauncy Abbott, Jr.	

##### Sophomores

Thaddeus Hayward Brindley	James Coleman Gipe
---------------------------	--------------------

##### Freshmen

Lewis Sherman, Jr.	Ira Sherburn Lorenz
Maurice Wiley Socwell	Louis Leon Chapman
Edwin Converse Jones	Karl LaFollette Siebecker
Emory Waldo Spencer	

#### College of Law

##### Seniors

Joseph Graham Fogg	Charles Sumner Thompson
--------------------	-------------------------



ΑΠ



ΒΘΠ



# Kappa Kappa Gamma

*Founded at Monmouth College, 1870*

## Roll of Chapters

### ACTIVE

Phi	Boston University
Beta Epsilon	Barnard College
Psi	Cornell University
Beta Tau	Syracuse University
Beta Alpha	University of Pennsylvania
Beta Iota	Swarthmore College
Gamma Rho	Allegheny College
Lambda	Buchtel College
Beta Gamma	Wooster University
Beta Nu	Ohio State University
Beta Delta	University of Michigan
Xi	Adrian College
Kappa	Hillsdale College
Delta	Indiana State University
Iota	De Pauw University
Mu	Butler College
Eta	University of Wisconsin
Beta Lambda	University of Illinois
Upsilon	Northwestern University
Epsilon	Illinois Wesleyan University
Chi	University of Minnesota
Beta Zeta	Iowa State University
Theta	Missouri State University
Sigma	Nebraska State University
Omega	Kansas State University
Beta Mu	Colorado State University
Beta Xi	Texas State University
Pi	University of California
Beta Eta	Leland Stanford, Jr., University

### ALUMNÆ

Boston, Mass.	Cleveland, Ohio	Indianapolis, Ind.	Lincoln, Neb.
New York, N. Y.	Akron, Ohio	Greencastle, Ind.	Minneapolis, Minn.
Syracuse, N. Y.	Wooster, Ohio	Bloomington, Ill.	Lawrence, Kan.
Philadelphia, Pa.	Adrian, Mich.	Chicago, Ill.	Kansas City, Mo.
Pittsburg, Pa.	Detroit, Mich.	Madison, Wis.	Denver, Colo.
Columbus, Ohio	Bloomington, Ind.	St. Louis, Mo.	

### BETA IOTA.

Philadelphia, Pa.

### PI ALUMNÆ

San Francisco, Cal.

# Kappa Kappa Gamma

ETA CHAPTER

1875

## Sorores in Urbe

Mrs. O. D. Brandenburg  
Mrs. Leonard S. Smith  
Martha M. Dodge  
Mrs. John M. Olin  
Jennie Pitman  
Mrs. F. C. Sharp  
Mrs. John Dean  
Florence Mears  
Anna B. Mosely  
Florence E. Mosely

Mrs. Harry Sheldon  
Juliet V. Thorpe  
Helen Palmer  
Edna R. Chynoweth  
Mrs. Charles F. Lamb  
Mrs. Charles King  
Mrs. Benjamin W. Snow  
Mary I. Thorpe  
Mary Hill  
Ethel Frances Raymer

## Soror in Facultate

Annie Pitman

## Sorores in Universitate

### Senior

Mary Alice Gillen

### Juniors

Mary Waddington Swenson  
Litta Maurie Fuller  
Minnie Riess  
Agnes Louise Walsh

Marion Caroline Bell  
Althea Looker Rogers  
Amy Allen  
Minnie Juliet Coggeshall

Anne McGoorty

### Sophomores

Jessie Vera Johnson  
Elsie Elizabeth Smith  
Florence Georgiana Rietow  
Maude Maxwell Munroe

Ellen Jessie Corse  
Barbara Merrielle Munson  
Martha Fay  
Florence May DeLap

Bertha Taylor

### Freshmen

Alice Mann Swenson  
Arlisle Maria Mead  
Helen Alice Munson

Helen Fay  
Edith Swenson  
Laura Elliott

\*Rosamond Pierce Parish

\*Died December 30, 1903





## Phi Kappa Psi

*Founded at Jefferson College, Pa., 1852*

### Roll of Chapters

Washington and Jefferson College	. Allegheny College
Bucknell University	. Gettysburg College
Dickinson College	. Franklin and Marshall College
LaFayette College	. University of Pennsylvania
Swarthmore College	. Dartmouth College
Amherst College	. Brown University
Cornell University	. Syracuse University
Columbia University	. Colgate University
Brooklyn Polytechnic Institute	. Johns Hopkins University
University of Virginia	. Washington and Lee University
University of West Virginia	. University of Mississippi
Vanderbilt University	. Ohio Wesleyan University
Wittenburg College	. University of Ohio
De Pauw University	. University of Indiana
Purdue University	. Northwestern University
University of Chicago	. University of Michigan
University of Wisconsin	. Beloit College
University of Minnesota	. University of Iowa
University of Kansas	. University of Nebraska
Leland Stanford, Jr., University	. University of California

### Alumni Associations

Baltimore, Md.	Newark, N. J.	Cleveland, Ohio	Anderson, Ohio
Philadelphia, Pa.	New York, N. Y.	Springfield, Ill.	Chicago, Ill.
Pittsburg, Pa.	Buffalo, N. Y.	Bucyrus, Ohio	Kansas City, Mo.
Meadville, Pa.	Washington, D. C.	Indianapolis, Ind.	Columbus, Ohio
Minneapolis, Minn.	Denver, Colo.	Portland, Ore.	San Francisco, Cal.
Cincinnati, Ohio	Omaha, Neb.	Boston, Mass.	Seattle, Wash.
Johnstown, Pa.	Duluth, Minn.	Easton, Pa.	



## **Phi Kappa Psi**

---

WISCONSIN ALPHA CHAPTER

1875

---

### **Fratres in Universitate**

#### **Seniors**

James Charles James  
Robert Nicholson Sharp

Charles Marius Haugan  
William Frank McEldowney

#### **Junior**

Hugh C. Ernst

#### **Sophomores**

Stanley Gray Dunwiddie  
Douglas Howard Lawrence  
Rollin Church Lewis

Frank Whitney Carpenter  
Charles Drennen Marsh  
Albert Montague Ferry

#### **Freshmen**

Charles McCollum Wilber  
Robert Wentworth Lea  
Richard Parkinson Cavanaugh  
Robert Henry Sage  
Edward William Walser

James Sinclair Pole  
Harry John Schmoeger  
George Lester Draper  
Truman Douglas Kemler  
Stanley David Lyle

Edgar H. Wylie





## Chi Psi

---

*Founded at Union College, 1841*

---

### Roll of Chapters

Alpha Pi	Union College
Alpha Theta	Williams College
Alpha Mu	Middlebury College
Alpha Alpha	Wesleyan University
Alpha Phi	Hamilton College
Alpha Epsilon	University of Michigan
Alpha Chi	Amherst College
Alpha Psi	Cornell University
Alpha Tau	Wofford College
Alpha Nu	University of Minnesota
Alpha Iota	University of Wisconsin
Alpha Rho	Rutgers College
Alpha XI	Stevens Institute of Technology
Alpha Alpha Delta	University of Georgia
Alpha Beta Delta	Lehigh University
Alpha Gamma Delta	Leland Stanford, Jr., University
Alpha Delta Delta	University of California
Alpha Epsilon Delta	University of Chicago

## Chi Psi

---

ALPHA IOTA CHAPTER

1878

---

### Fratres in Urbe

Charles Foster Smith  
Charles F. Lamb  
Louis Rollins Head  
Marshall M. Parkinson  
Lucien M. Hanks  
George E. Gernon  
Frank Favill Bowman

John E. Hutchinson  
Frank G. Hubbard  
Harry L. Mosely  
John M. Parkinson  
Chandler B. Chapman  
Calvert S. Spensley  
Stanley C. Hanks

Paul S. Warner

### Fratres in Universitate

#### Seniors

Frederick Clarence Inbusch  
William Benedict Uihlein

George Edwards Taylor  
Kenneth Louis Moffat Pray

#### Juniors

Harry Ellsworth Wheelock

Rufus Kellogg Schreiber

#### Sophomores

De Witt Clinton Poole  
Harold Sands Falk  
Edgar Wickwire Jewell

Norman Walker Sanborn  
Olaf Benjamin Johnson  
Oscar Louis Uihlein

#### Freshmen

Allen Charles Hibbard  
William Kneeland Winkler  
Walter Nevoy Strawn

Royal Nash  
Julian Downing Sargent  
Clark Leffingwell Keator





## **Delta Gamma**

---

*Founded at Oxford, Miss., 1872*

---

### **Roll of Chapters**

#### ACTIVE

Eta	Buchtel College
Omega	University of Wisconsin
Sigma	Northwestern University
Alpha	Mount Union College
Lambda	University of Minnesota
Zeta	Albion College
Chi	Cornell University
Xi	University of Michigan
Phi	University of Colorado
Tau	University of Iowa
Kappa	University of Nebraska
Psi	Woman's College, Baltimore
Theta	University of Indiana
Upsilon	Leland Stanford, Jr., University
Rho	Syracuse University
Beta	University of Washington

#### ALUMNÆ

Theta	Cleveland, Ohio
Kappa Theta	Lincoln, Nebraska



## Delta Gamma

OMEGA CHAPTER

1881

### Sorores in Urbe

Mrs. Albert W. Briggs	Mrs. Aubertine Woodward Moore, Honorary	Ellen Lamb
Mrs. Fred M. Brown		Katherine McDonald
Florence Cornelius		Mary Hamilton Main
Mrs. Bertrand H. Doyon		Frances Main
Daisy Rumina Dye		Elizabeth Bennett Mills
Fanchon Ellsworth		Martha Pond
Mary Stuart Foster		Katherine Wentworth Sanborn
Mrs. Raymond R. Frazier		Mrs. Charles S. Slichter
Charlotte Brockway Freeman		Mrs. Calvert F. Spensley
Ella Sargeant Gernon		Amelia Fuller Stevens
Blanch Harper		Anne C. Stuart
Alice Fanny Jackson		Mrs. Louis D. Sumner
Mrs. Carl A. Johnson		Elsie Thom
Florence Eugenia Nelson		Sarah Thoen
Mrs. Maurice Johnson		Mrs. Frederick Turneure
Mrs. James Albert Woodburn		Katherine P. Vilas
Ethelwyn Anderson		Amy Young
Bettina Jackson		Elizabeth Wing
Mary Freeman		Mrs. Harry Richards

### Sorores in Facultate

Caroline Louise Hunt	Katherine Allen
----------------------	-----------------

### Sorores in Universitate

#### Seniors

Margaret Clarice Jackman	Mary Holmes Stevens
--------------------------	---------------------

#### Juniors

Marion Burr Jones	Ruth Pauline Miner
Julia Ann Cole	Grace Genevieve Wook

Florence Irene Bemis

#### Sophomores

Isabel Margaret Cunningham	Ella Sutherland
Carolyn Curtis Frances Bull	Helen Goldsmith Whitney
Madge Winifred Loranger	Louise Merrill
Adelaide Miller	Lily Ross Taylor

#### Freshmen

Elizabeth Douglas McKey	Irmagarde Keller
Miriam Noyes	Isabel Mace
Camilla McKey	Celia Elizabeth Newman
Margaret Frankenburg	Margaret Hazel Bray
Helen Miriam Sheldon	Helen Louise Harris



Ω

Ω

ΔΓ



## Sigma Chi

*Founded at Miami University, 1855*

### Roll of Chapters

#### ACTIVE

Alpha	Miami University		Xi	De Paux University
Beta	University of Wooster		Omicron	Dickinson College
Gamma	Ohio Wesleyan University		Rho	Butler College
Epsilon	Columbian University		Phi	Lafayette College
Zeta	Washington and Lee University		Chi	Hanover College
Eta	University of Mississippi		Psi	University of Virginia
Theta	Pennsylvania College		Omega	Northwestern University
Kappa	Bucknell University		Alpha Alpha	Hobart College
Lambda	Indiana University		Alpha Beta	University of California
Mu	Denison University		Alpha Gamma	Ohio State University
	Alpha Epsilon	University of Nebraska		
	Alpha Zeta	Beloit College		
	Alpha Eta	State University of Iowa		
	Alpha Theta	Massachusetts Institute of Technology		
	Alpha Iota	Illinois Wesleyan University		
	Alpha Lambda	University of Wisconsin		
	Alpha Nu	University of Texas		
	Alpha Xi	University of Kansas		
	Alpha Omicron	Tulane University		
	Alpha Pi	Albion College		
	Alpha Rho	Lehigh University		
	Alpha Sigma	University of Minnesota		
	Alpha Upsilon	University of Southern California		
	Alpha Phi	Cornell University		
	Alpha Chi	Pennsylvania State College		
	Alpha Psi	Vanderbilt University		
	Alpha Omega	Leland Stanford, Jr., University		
	Delta Delta	Purdue University		
	Zeta Zeta	Central University		
	Zeta Psi	University of Cincinnati		
	Eta Eta	Dartmouth College		
	Theta Theta	University of Michigan		
	Kappa Kappa	University of Illinois		
	Lambda Lambda	Kentucky State College		
	Mu Mu	West Virginia University		
	Nu Nu	Columbia University		
	Xi Xi	University of State of Missouri		
	Omicron Omicron	University of Chicago		
	Rho Rho	University of Maine		
	Tau Tau	Washington University		
	Upsilon Upsilon	University of Washington		
	Phi Phi	University of Pennsylvania		

#### ALUMNI CHAPTERS

Boston, Mass.	St. Louis Mo.	New Orleans, La.	Indianapolis, Ind.
Columbus, Ohio	San Francisco, Cal.	Philadelphia, Pa.	Milwaukee, Wis.
Kansas City, Mo.	Chicago, Ill.	Springfield, Ill.	New York, N. Y.
Nashville, Tenn.	Denver, Colo.	Baltimore, Md.	Pittsburg, Pa.
Peoria, Ill.	Los Angeles, Cal.	Cincinnati, Ohio	Washington, D. C.
	St. Paul-Minneapolis, Minn.		

#### ALUMNI ASSOCIATIONS.

Detroit, Mich.	Western New York	State of Washington
----------------	------------------	---------------------

## **Sigma Chi**

ALPHA LAMBDA CHAPTER

1884

### **Fratres in Urbe**

J. Howard Morrison  
Henry H. Morgan

John G. Wynn

Walter H. Sheldon  
Guy F. Minnick

### **Fratres in Facultate**

Charles S. Slichter

Edward Albert Cook

Samuel E. Sparling

## **Fratres in Universitate**

### **Graduate**

Carl William Ziepprecht

### **Seniors**

Hudson Bernard Werder  
Herford White

Donald Nivison Ferguson

Emmons Reed Blake  
Lewis Woodworth Parks

### **Juniors**

Edwin Ball Bartlett  
Leonard Edwin Broenniman

Jesse Platt Brush  
Howard W. Houghton

### **Sophomores**

James Irving Bush  
Matthew Carl Richards

Francis Wolcott Lawrence

Milton Raleigh Wright  
Lloyd Raymond Smith

### **Freshmen**

Oscar Frederick Stotzer  
Rockwell Loring Gallup

Walter Eugene Cary  
William Nicholas Glab

## **College of Law**

### **Juniors**

Howell Albro-Gardiner Parks

John Gustav Wollaeger





## **Gamma Phi Beta**

---

*Founded at Syracuse University, 1874*

---

### **Roll of Chapters**

Alpha	Syracuse University, Syracuse, N. Y.
Beta	University of Michigan, Ann Arbor, Mich.
Gamma	University of Wisconsin, Madison, Wis.
Delta	Boston University, Boston, Mass.
Epsilon	Northwestern University, Evanston, Ill.
Zeta	Woman's College, Baltimore Md.
Eta	University of California, Berkley, Cal.
Theta	University of Denver, Denver, Colo.
Iota	Barnard College, New York City
Kappa	University of Minnesota, Minneapolis, Minn.
Lambda	University of Washington, Seattle, Wash.

### **Alumnæ Chapters**

Boston, Mass.	New York City
Chicago, Ill.	San Francisco, Cal.
Milwaukee, Wis.	Syracuse, N. Y.



## **Gamma Phi Beta**

---

GAMMA CHAPTER

1884

---

### **Sorores in Urbe**

Mrs. T. E. Brittingham	Jennie Davis
Mrs. Stanley Hanks	Edith Gibson
Mrs. Ralph Jackman	Barbara Curtis
Mrs. Helene Nielson	Henrietta Pyre
Mrs. Rantell Capen	Mildred Pyre
Mrs. E. A. Bredin	Elizabeth Pyre
Mrs. Charles Allen	Illa Dow

Helene Richardson

### **Fellow**

Anne S. McLenegan

## **Sorores in Universitate**

### **Seniors**

Nelle Miller	Nellie A. Etter
	Henrietta Findeisen

### **Juniors**

Clara Kemler	Florence Daisy Stott
--------------	----------------------

### **Sophomores**

Mary Agnes McDonnell	Grace McDonnell
Violette M. McDonough	Mae Louise Durst
Berenice Drew Hunter	Euretta Mary Kimball
Josephine Allen	Bernice Dow

### **Freshmen**

Inez M. Etter	Loretta Helene Carey
May Douglas	Mae Rowe
Jeanette Marie Scott	Katherine Marie Swint
	Alice Smalley



Γ

ΓΦΒ



## Delta Upsilon

*Founded at Williams College, 1834*

### Roll of Chapters

#### ACTIVE

Williams College . . . . .	1834	Harvard University . . . . .	1880
Union College . . . . .	1838	University of Wisconsin . . . . .	1885
Hamilton College . . . . .	1847	Lafayette College . . . . .	1885
Amherst College . . . . .	1847	Columbia College . . . . .	1885
Adelbert College . . . . .	1847	Lehigh University . . . . .	1885
Colby University . . . . .	1852	Tufts College . . . . .	1886
Rochester University . . . . .	1852	De Pauw University . . . . .	1887
Middlebury College . . . . .	1856	University of Pennsylvania . . . . .	1888
Bowdoin College . . . . .	1857	University of Minnesota . . . . .	1890
Rutgers College . . . . .	1858	Massachusetts Institute of Tech-	
Brown University . . . . .	1860	nology . . . . .	1891
Colgate University . . . . .	1865	Swarthmore College . . . . .	1894
University of the City of New York . . . . .	1865	Leland Stanford, Jr., University . . . . .	1895
Cornell University . . . . .	1869	University of California . . . . .	1895
Marietta College . . . . .	1870	University of Nebraska . . . . .	1898
Syracuse University . . . . .	1873	McGill University . . . . .	1898
University of Michigan . . . . .	1876	University of Toronto . . . . .	1899
Northwestern University . . . . .	1880	University of Chicago . . . . .	1901

## Delta Upsilon

WISCONSIN CHAPTER

1885

### Fratres in Urbe

Rev. H. A. Miner, Williams, '53  
Hon. William G. Walker, Colgate, '66  
Rev. Arthur W. Stalker, Michigan, '84  
John P. Mallet, Tufts, '94  
Rev. Randall T. Capen, Harvard, '95  
Charles O. O'Neill, Wisconsin, '96  
Ralph W. Jackman, Wisconsin, '97, Harvard Law, '00  
Joseph T. Flint, Wisconsin, '03

### Fratres in Facultate

Benjamin W. Snow, Ph. D., Cornell, '85  
Paul S. Reinsch, A. B., LL. B., Wisconsin, '90  
William B. Cairns, Ph. D., Wisconsin, '90  
George C. Fiske, Ph. D., Harvard, '94  
Charles E. Allen, B. S., Wisconsin, '99  
Edward Kremers, Ph. D., Wisconsin, '88  
Walter M. Smith, B. A., Wisconsin, '90  
E. Ray Stevens, B. L., Wisconsin, '93  
Willard G. Bleyer, M. L., Wisconsin, '96  
Geo. C. Sellery, Ph. D., Toronto, '97, Chicago, '99

## Fratres in Universitate

### Seniors

Wallace J. Benedict  
Truman M. Dodson  
James Hutton  
Carl T. Madsen  
Victor G. Marquissee  
Edgar J. McEachron

### Juniors

Emmett B. Howard  
W. Don MacGraw  
Albert W. Vinson  
Walter P. Sawyer  
Reuben Neckerman

### Sophomores

C. Lloyd Churchill  
Paul H. Kremer  
Ralph D. Hetzel  
Wilfred C. Parker

### Freshmen

John H. Ashum  
Frederick L. Brimi  
Robert P. Brown  
Rowland Hill  
Paul B. Johnson  
Clayton S. Perry  
William A. Volkman  
Valentine E. Schranck

## College of Law

### Seniors

Paul M. Binzel  
Harry E. Bradley  
Robert M. Davis

### Middle

Harry C. Johnson  
Lloyd W. Pullen.

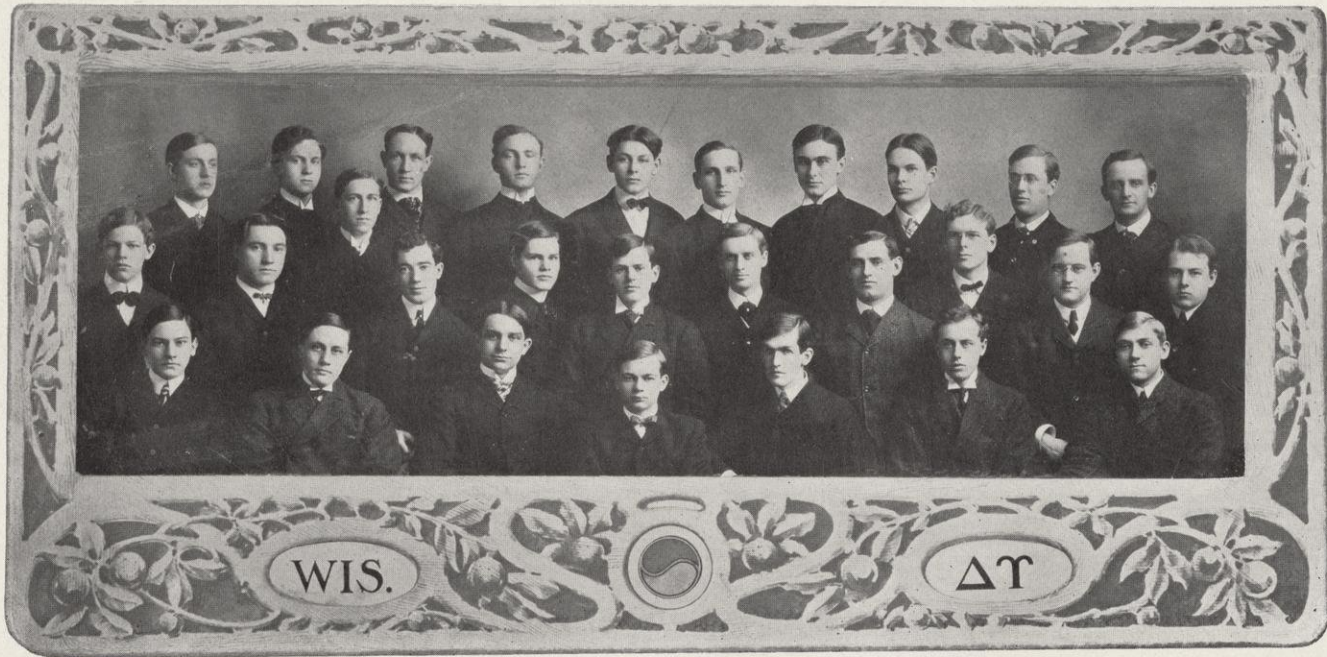

WIS.

ΔΥ



## Kappa Alpha Theta

*Founded at De Pauw University, 1870*

### Roll of Chapters

#### ALPHA DISTRICT

Iota	Cornell University
Lambda	University of Vermont
Chi	Syracuse University
Alpha Beta	Swarthmore College
Alpha Delta	Woman's College of Baltimore
Alpha Epsilon	Brown University
Alpha Zeta	Barnard College

#### BETA DISTRICT

Alpha	De Pauw University
Beta	Indiana State University
Epsilon	Wooster University
Eta	University of Michigan
Mu	Allegheny College
Pi	Albion College
Alpha Gamma	Ohio State University
Alpha Eta	Vanderbilt University

#### GAMMA DISTRICT

Phi	Stanford University
Omega	University of California

#### DELTA DISTRICT

Delta	University of Illinois
Kappa	University of Kansas
Rho	University of Nebraska
Tau	Northwestern University
Upsilon	University of Minnesota
Psi	University of Wisconsin

#### ALUMNÆ

Gamma Alumnae	New York City
Eta Alumnae	Burlington, Vt.
Alpha Alumnae	Greencastle, Ind.
Epsilon Alumnae	Columbus, Ohio
Zeta Alumnae	Indianapolis, Ind.
Mu Alumnae	Cleveland, Ohio
Kappa Alumnae	Pittsburg, Pa.
Lambda Alumnae	Athens, Ohio
Nu Alumnae	Wooster, Ohio
Beta Alumnae	Minneapolis, Minn.
Delta Alumnae	Chicago, Ill.
Xi Alumnae	Kansas City, Mo.
Iota Alumnae	Los Angeles, Cal.



## Kappa Alpha Theta

---

PSI CHAPTER

1890

---

### Sorores in Urbe

Mrs. Ernest Brown Skinner  
Mrs. Charles Buell  
Mrs. John M. Parkinson  
Mrs. Andrew R. Whitson  
Mrs. E. Ray Stevens  
Mrs. B. H. Meyer  
Ruth Goe

Mrs. Dugald C. Jackson  
Mrs. Eugene Allen Gilmore  
Leonore O'Connor  
Helen Kellogg  
Pauline Shepard  
Mrs. J. Crawford Harper  
Mrs. Victor Coffin

### Sorores in Universitate

#### Seniors

Edna Zinn

Ruth Stockman

Mirah Congdon

#### Juniors

Ethel M. Strong  
Dawn Waite  
Faye V. Rogers  
M. Madge Parker

Ethel E. Moore  
Grace Wells  
Ruth Phelan  
Leilah M. Pugh

#### Sophomores

Blanche Fridd  
Dorothy White  
Marjorie Daw Johnson

Charlotte White

Elise Dexter  
Mamie Sands  
Grace Gilmore

#### Freshmen

Mildred Clark  
Helen Gilman

Helen Head  
Sarah Goe





## Legal Fraternity of Phi Delta Phi

### Roll of Chapters

Kent	University of Michigan
Booth	Northwestern University
Story	Columbia College
Cooley	Washington University, Mo.
Pomeroy	Hastings College of Law, San Francisco
Marshall	Columbian University
Webster	Boston University
Hamilton	University of Cincinnati
Gibson	University of Pennsylvania
Choate	Harvard University
Waite	Yale University
Field	New York University
Conkling	Cornell University
Tiedeman	University of Missouri
Minor	University of Virginia
Dillon	University of Minnesota
Daniels	Buffalo Law School, Buffalo
Chase	University of Oregon
Harlan	University of Wisconsin
Swan	Ohio State University
Lincoln	University of Nebraska
Osgoode	Law School of Upper Canada, Toronto
Fuller	Chicago College of Law, Lake Forest University
Miller	Leland Stanford, Jr., University
Green	University of Kansas
Comstock	Syracuse University
Jay	Albany Law School, Union University
McClain	University of Iowa
Dwight	New York Law School
Foster	Indiana University
Ranney	Western Reserve University
Langdell	Illinois University
Brewer	Denver University
Douglass	University of Chicago

# Legal Fraternity of Phi Delta Phi

---

HARLAN CHAPTER

1891

---

## Fratres in Urbe

William F. Vilas  
John B. Cassoday  
Charles F. Riley  
M. S. Dudgeon  
Bertrand H. Doyon  
Stephen W. Gilman  
Henry H. Morgan  
John Main

John M. Winterbotham  
Alfred F. Rogers  
Frank L. Gilbert  
William A. Klatte  
John B. Sanborn  
Frank W. Lucas  
Earl Tillotson  
Sephus E. Driver

Harry R. Hewitt

## Fratres in Facultate

Harry S. Richards  
John M. Olin

Burr W. Jones  
Robert M. Bashford

Howard L. Smith

## Fratres in Universitate

### Seniors

Harry E. Bradley  
Robert M. Davis  
Joseph G. Fogg  
Walter A. Frost

Israel Mather  
John A. McCormick  
John F. Sawyer  
William E. Smith

### Middles

John M. Detling  
Irving A. Fish  
Jesse E. Higbee

John E. O'Brien  
Earle B. Rose  
Robert G. Stevenson

Eben R. Minahan

### Juniors

Harlem R. Chamberlain  
David S. Law

William B. Roys  
Voyta Wrabetz

Howell A. G. Parks

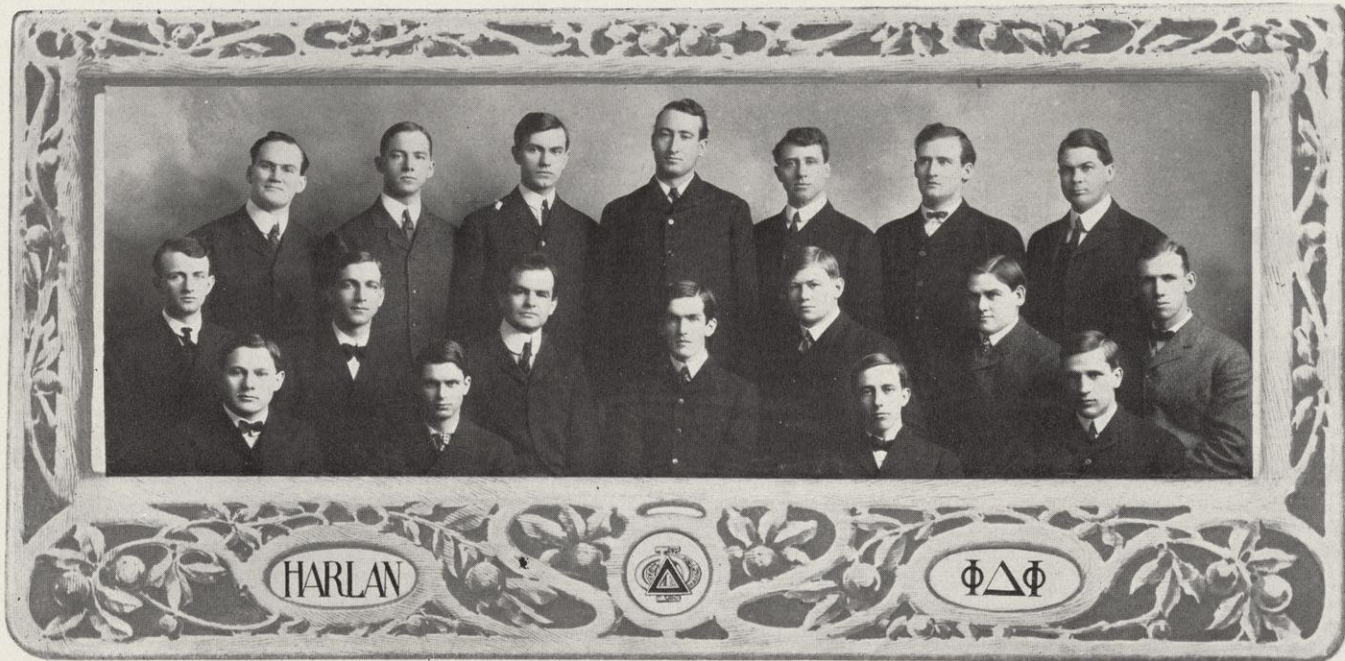



## Delta Tau Delta

*Founded, 1859*

### Roll of Chapters

#### ACTIVE

##### *Southern Division*

- Lambda . Vanderbilt University
- Pi . University of Mississippi
- Phi . Washington and Lee University
- Beta Epsilon . Emory College
- Beta Theta . University of the South
- Beta Iota . University of Virginia
- Beta Xi . Tulane University

##### *Western Division*

- Omicron . University of Iowa
- Beta Gamma . University of Wisconsin
- Beta Eta . University of Minnesota
- Beta Kappa . University of Colorado
- Beta Pi . Northwestern University
- Beta Rho . Leland Stanford, Jr., University
- Beta Tau . University of Nebraska
- Beta Upsilon . University of Illinois
- Beta Omega . University of California
- Gamma Alpha . University of Chicago
- Gamma Beta . Armour Institute of Technology

##### *Northern Division*

- Beta . Ohio University
- Delta . University of Michigan
- Epsilon . Albion College
- Zeta . Adelbert College
- Kappa . Hillsdale College
- Mu . Ohio Wesleyan University
- Chi . Kenyon College
- Beta Alpha . Indiana University
- Beta Theta . De Pauw University
- Beta Zeta . University of Indianapolis
- Beta Phi . Ohio State University
- Beta Psi . Wabash College
- Gamma Delta . University of West Virginia

##### *Eastern Division*

- Alpha . Allegheny College
- Gamma . Washington and Jefferson College
- Beta Omicron . Cornell University
- Omega . University of Pennsylvania
- Beta Chi . Brown University
- Beta Lambda . Lehigh University
- Beta Mu . Tufts University
- Rho . Stevens Institute of Technology
- Upsilon . Rensselaer Polytechnic
- Beta Nu . Massachusetts Institute of Technology
- Gamma Gamma . Dartmouth College
- Gamma Epsilon . Columbia University
- Gamma Zeta . Wesleyan University

#### ALUMNI CHAPTERS

New York Association  
Chicago Association  
Cincinnati Association  
San Francisco Association  
Philadelphia Association

Milwaukee Association  
Central New York Association  
Minneapolis Association  
Cleveland Association  
Boston Association

Pittsburg Association  
Omaha Association  
Atlanta Association  
Indianapolis Association  
Evansville Association



## **Delta Tau Delta**

BETA GAMMA CHAPTER

1892

### **Fratres in Urbe**

Charles Gilbert Riley	George Almon Kingsley
Nissen Peter Stenjem	Alfred Thomas Rogers
William Christie McNaught	Sanford Putnam Starks
George Corey Riley	Samuel T. Walker
Edward Smith	Harry Roland Hewitt
S. Earl Driver	Joseph Reese Edwards

Matthew S. Dudgeon

### **Fratres in Universitate**

#### **Seniors**

Donald Karne Frost	Frank Arthur Servis
William Crane Nichols	Isaac James Dahle

Asa Marshfield Royce

#### **Juniors**

William Sprague Wheeler	Walter Gregory Darling
-------------------------	------------------------

Rowland B. Anthony

#### **Sophomores**

Russell Price Fischer	Owen Cargill Orr
Bernard Snell Pease	Arthur Odin Kuehmsted
Arthur Fortescue Barnard	Hugo Alfred Kuehmsted

Arthur Henry Schumacker

#### **Freshmen**

Walter John Lueders	Leslie J. Luder
Harold J. Week	Edward Wakefield Hoffmann
Robert Thornton Moffatt	Harry Gage Montgomery
Blake Reynolds Nevius	Harry Scott Abbott

### **College of Law**

#### **Seniors**

Clarence Bennett Fisher	William Wallace Storms
-------------------------	------------------------

#### **Middle**

William George Hamilton

#### **Junior**

Wirt Winslow



ΒΓ



ΔΤΔ



## Phi Gamma Delta

*Founded at Washington and Jefferson College, 1848*

### Roll of Chapters

#### ACTIVE

Washington and Jefferson University	. University of Michigan
University of Alabama	. Denison University
De Pauw University	. William Jewell College
Bethel College	. Colgate University
Pennsylvania College	. Lehigh University
University of Virginia	. Pennsylvania State College
Allegheny College	. Cornell University
Hanover College	. Massachusetts Technology Institute
College of City of New York	. Worcester Polytechnic Institute
Wabash College	. University of Minnesota
Columbia University	. University of Tennessee
Illinois Wesleyan University	. Richmond College
Roanoke College	. Johns Hopkins University
Knox College	. New York University
Washington and Lee University	. Amherst College
Ohio Wesleyan University	. Leland Stanford, Jr., University
Hampden Sidney University	. Trinity College
Indiana State University	. Union College
Yale University	. University of Wisconsin
Western Reserve University (Adelbert)	. University of Illinois
Ohio State University	. University of Nebraska
University of California	. University of Maine
University of Pennsylvania	. University of Missouri
Bucknell University	. University of Washington
University of Kansas	. Dartmouth College
Wooster University	. Syracuse University
Lafayette College	. Brown University
University of Texas	. Chicago University
Wittenberg College	. Purdue University

#### GRADUATE

Lafayette, Ind.  
Kansas City, Mo.  
New York City  
Toledo, Ohio

Indianapolis, Ind.  
Chicago, Ill.  
Pittsburg, Pa.  
Cincinnati, Ohio

## Phi Gamma Delta

MU CHAPTER

1893

### Fratres in Urbe

George Howard Short

E. S. Barker

### Fratres in Facultate

James A. Woodburn, Ph. D.

Maynard Lee Daggy, Ph. B.

## Fratres in Universitate

### Seniors

Henry Michael Warner

George Holmer Brownell

Hal Eugene Martin

### Juniors

Charles Miller Bigelow

Wayne Doty Bird

Paul Jones Cratty

Edward Stanlaw Jordan

Cullen Dean Purple

Walter Hawley Richardson

### Sophomores

William Hooper Smith

William Theodore Evjue

Arno Robert Schorer

William Richard Barrett

Lynn Thomas Hannahs

Julian Higgins Youche

### Freshmen

John Selmer

Oscar Charles Schorer

Courtland Smith

Evarts Haskins Blakeslee

Isaac Ferdinand Kahn

Abiathar William Field

Benjamin Franklin Bennett, Jr.

Arthur Sim Dulaney

Frankwood Earl Williams

## College of Law

### Senior

John Flynn Sawyer

### Middle

Don Eddy Giffin

John Matthew Detling

### Junior

Walter Gordon Hately





## Pi Beta Phi

*Founded at Monmouth College, 1867*

### Roll of Chapters

#### *Alpha Province*

Vermont Alpha	. Middlebury College
Vermont Beta	. University of Vermont
Columbia Alpha	. Columbia University
Pennsylvania Alpha	. Swarthmore College
Pennsylvania Beta	. Bucknell University
Pennsylvania Gamma	. Dickinson College
Ohio Alpha	. Ohio University
Ohio Beta	. Ohio State University
New York Alpha	. Syracuse University
Massachusetts Alpha	. Boston University
Maryland Alpha	. Woman's College, Baltimore

#### *Beta Province*

Illinois Beta	. Lombard College
Illinois Delta	. Knox College
Illinois Epsilon	. Northwestern University
Illinois Zeta	. Illinois University
Indiana Alpha	. Franklin College
Indiana Beta	. University of Indiana
Indiana Gamma	. University of Indianapolis
Michigan Alpha	. Hillsdale College
Michigan Beta	. University of Michigan

#### *Gamma Province*

Iowa Alpha	. Iowa Wesleyan University
Iowa Beta	. Simpson College
Iowa Zeta	. Iowa State University
Wisconsin Alpha	. University of Wisconsin
Missouri Alpha	. University of Missouri

#### *Delta Province*

Louisiana Alpha	. Tulane University
Kansas Alpha	. University of Kansas
Nebraska Beta	. University of Nebraska
Texas Alpha	. Texas University
Colorado Alpha	. University of Colorado
Colorado Beta	. Denver University
California Beta	. University of California



## Pi Beta Phi

WISCONSIN ALPHA CHAPTER

1894

### Patronesses

Mrs. William W. Daniells  
Mrs. M. Vincent O'Shea

Mrs. William S. Marshall  
Mrs. Dana C. Munro

### Sorores in Urbe

Mrs. Rudolph Kropf  
Mrs. Paul Samuel Reinsch  
Elizabeth Church Smith  
Iva Alice Welsh

Eunice Wallace Welsh  
Miriam Keith Reed  
Bess Carolyn Ferguson  
Mary Thompson

### Soror in Facultate

Genevieve Church Smith

## Sorores in Universitate

### Seniors

Amelia Alice Askew

Ada Mary Welsh

### Juniors

Eugenie Elinor Shea  
Lillian Emilie Haertel  
Cora Miriam Norsman

Vera Marie Christensen  
Elizabeth Genevra Kennedy  
Genevieve Mae Eaton

Selma Marie Vognild

### Sophomores

Flavia Olga Seville  
Emily Elinor Holmes  
Edna Janet Ingalls

Marguerite Eleanor Burnham  
Florence Anne Rudolph  
Helen A. Rosenstengel

### Freshmen

Claribel Sawyer  
Marian O'Neill  
Cora Case Hinkley

Hildred Daisy Moser  
Rose Charlton Wellman  
Helen Emma Marsh

Katherine Harmon





## Theta Delta Chi

*Founded at Union College, 1848*

### Roll of Chapters

Beta	. Cornell
Gamma Deuteron	. Michigan
Delta Deuteron	. California
Zeta	. Brown
Zeta Deuteron	. McGill
Eta	. Bowdoin
Eta Deuteron	. Leland Stanford, Jr.
Iota	. Harvard
Iota Deuteron	. Williams
Kappa	. Tufts
Lambda	. Boston University
Mu Deuteron	. Amherst
Nu Deuteron	. Lehigh
Xi	. Hobart
Omicron Deuteron	. Dartmouth
Pi Deuteron	. College of New York
Rho Deuteron	. Columbia
Sigma Deuteron	. Wisconsin
Tau Deuteron	. Minnesota
Phi	. La Fayette College
Chi	. University of Rochester
Chi Deuteron	. Columbian University
Psi	. Hamilton College

## Theta Delta Chi

SIGMA DEUTERON CHARGE

1895

### Fratres in Urbe

Oliver M. Salisbury  
Earl Clarence Tillotson

John Parker Gregg  
J. Herbert McNeel  
Christian R. Kaiser

### Fratres in Facultate

Stephen Moulton Babcock, Ph. D.

Frank Oliver Du Four

## Fratres in Universitate

### Seniors

Amzi Chapin McLean  
P. Lawrence Pease  
Ransom D. Bernard

Perry John Carter  
James Marc Musser  
Borg Haugen Borreson

### Juniors

Ernst Borchert, Jr.

George Landroth Humphreys  
George Henry Dyer

### Sophomores

Rube Charles Willott  
George A. Seiler  
Victor Hugo Kadish  
George Francis Hannan  
John Phillip Burnley  
John Prosser Edwards

Thomas Francis Kelly  
John Frank Kessenich  
Ernest Henry Falconer  
Howard William Chadwick  
Robert Royden Bayne  
Burt Morse Concklin

### Freshmen

Andrew Robertson  
Lacy Horton

Harry Allen Porter  
Albert I. Buchecker  
Elmer Vail Eyman

## College of Law

### Middle

William Wellington Culver

### Junior

George John Lieber





## Psi Upsilon

*Founded at Union College, 1833*

### Roll of Chapters

Theta	Union College
Delta	New York University
Beta	Yale University
Sigma	Brown University
Gamma	Amherst College
Zeta	Dartmouth College
Lambda	Columbia University
Kappa	Bowdoin College
Psi	Hamilton College
Xi	Wesleyan College
Upsilon	University of Rochester
Iota	Kenyon College
Phi	University of Michigan
Pi	Syracuse University
Chi	Cornell University
Beta Beta	Trinity College
Eta	Lehigh University
Tau	University of Pennsylvania
Mu	University of Minnesota
Rho	University of Wisconsin
Omega	University of Chicago
Epsilon	University of California



## Psi Upsilon

RHO CHAPTER

1896

### Fratres in Urbe

Oscar Dalzelle Brandenburg  
Bertrand Herrick Doyon  
Charles Ruggles Boardman  
Carl Albert Johnson  
Maurice I. Johnson  
John Coit Spooner  
Hobart Stanley Johnson

John Henry Bowman  
George Krogh Anderson  
John Miller Winterbotham  
Amos Parker Wilder  
John Smith Main  
Vroman Mason  
Philip Loring Spooner

### Fratres in Facultate

Amos Arnold Knowlton  
William Stanley Marshall  
Sidney Hobart Ball

Julius Emil Olson  
Edward Thomas Owen  
Burr W. Jones

## Fratres in Universitate

### Seniors

Ralph Dexter Brown  
Eyvind Hagerup Bull  
Herbert Edgar Chynoweth

Morris Fuller Fox  
John Thor Johnston  
Charlie Adelbert Lyman

### Juniors

Henry Zehring Mitchell

John Eckley Daniells

### Sophomores

\*John Van Ingen  
\*Edward Lawton Van Ingen  
John Charles Vroman  
John Wallace Mapel

Cudworth Beye  
Ernest Rossiter  
Roderick Carlyle McLeod  
Harry Fletcher Parker

Joseph Porter Fitch

### Freshmen

Eugene Hiram Sanborn  
George Wright Jones  
Lansing Weed Hoyt

James Mitchell Hoyt  
Lester Barber Stevens  
Henry Hewitt Kimberly

## College of Law

### Seniors

Chauncey Etheredge Blake  
Irving Andrews Fish

William Edward Smith  
Frank Elisha Woodruff

### Middle

Walter Archer Frost

### Junior

William Bacon Roys

\*Deceased

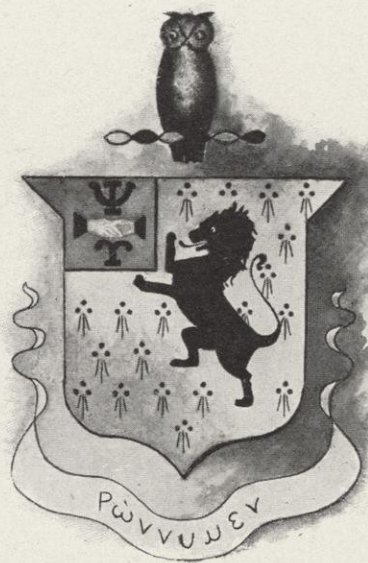



## Alpha Phi

*Founded at Syracuse University, 1872*

### Roll of Chapters

#### ACTIVE

Alpha	. Syracuse University, 1872
Beta	. Northwestern University, 1881
Eta	. Boston University, 1883
Gamma	. De Pauw University, 1887
Delta	. Cornell University, 1889
Epsilon	. University of Minnesota, 1890
Zeta	. Woman's College, Baltimore, 1891
Theta	. University of Michigan, 1892
Iota	. University of Wisconsin, 1896
Kappa	. Leland Stanford, Jr., University, 1899
Lambda	. University of California, 1901
Mu	. Barnard College, 1903

#### ALUMNÆ

Boston Alumnae	. . . . .	1889
Chicago Alumnae	. . . . .	1889
Central New York Alumnae	. . . . .	1891
New York City Alumnae	. . . . .	1896
Minneapolis Alumnae	. . . . .	1896
Buffalo Alumnae	. . . . .	1903

## Alpha Phi

IOTA CHAPTER

1896

### Patronesses

Mrs. Richard T. Ely  
Mrs. Frank H. Edsall

Mrs. Edward S. Owen  
Mrs. Eugene G. Updike

## Sorores in Universitate

### Graduates

Helen Sherman

Mary Pettibone Jones

Anna B. King

### Seniors

Sarah Sayre Sutherland

Ethelwyn Berenice Buck

### Juniors

Dagmar Hanson  
Maud Faller  
Edna Harrison  
Leta Wilson  
Effie Comstock

Elleda Vea  
Grace Ellis  
Katherine Harvey  
Charlotte E. Hannahs  
Harriet Shumway Pietzsch

Amy Bronsky

### Sophomores

Anna Grant Birge

Anna Du Pré Smith

Ella Schmitt

### Freshmen

Margaret Hurd  
Prue O'Connor  
Bessie Gordon Fox  
Leah Lillian Watson

Marion Elizabeth Wright  
Grace Wilhelmina Davison  
Amanda Heinrich  
Genevieve Allen Scott

Ethel Pearl Clough





## Delta Delta Delta

*Founded at Boston University, 1889*

### Roll of Chapters

#### ACTIVE

##### *Alpha Province*

Alpha	Boston University
Beta	St. Lawrence University
Eta	University of Vermont
Omicron	Syracuse University
Sigma	Wesleyan University
Xi	Woman's College, Baltimore

##### *Beta Province*

Gamma	Adrian College
Epsilon	Knox College
Zeta	University of Cincinnati
Mu	University of Wisconsin
Nu	Ohio State University
Rho	Barnard College
Upsilon	Northwestern University

##### *Gamma Province*

Delta	Simpson College
Theta	University of Minnesota
Kappa	University of Nebraska
Lambda	Baker University
Pi	University of California

#### ALUMNÆ

Alpha Alumnæ Alliance	Boston
Gamma Alumnæ Alliance	Adrian, Mich.
Epsilon Alumnæ Alliance	Galesburg, Ill.
Zeta Alumnæ Alliance	Cincinnati, Ohio
Sigma Alumnæ Alliance	Middleton, Conn.
Chicago Alumnæ Alliance	Chicago, Ill.
Ann Arbor Alumnæ Alliance	Ann Arbor, Mich.



# Delta Delta Delta

MU CHAPTER

1898

## Patronesses

Mrs. John Barber Parkinson  
Mrs. Joseph W. Hobbins

Mrs. David Bower Frankenburger

## Sorores in Urbe

Mrs. John Bell Sanborn  
Mrs. Samuel Weideman  
Mrs. Samuel T. Swanson

Grace Claudia Clifford  
Ruby Ethel Peck  
Theo Beatrice Pickford

## Soror in Facultate

Florence E. Allen

## Sorores in Universitate

### Seniors

Mary Amelia Egan  
Martha Taylor Whittier

Ethel Ione Redfield

### Juniors

Martha Frances Johnson  
Gwendolyn Gaynor Jones  
Helen Elizabeth FitzGerald

Edith Johnson  
Eliza Evelyn Middleton

### Sophomores

Selina E. Anderson  
Winnifred Fehrenkamp  
Florence Earl

Annabel MacGregor Hutton  
Rowena Maud Whittier

### Freshmen

Mabel Janette Bellack  
Elsie Binz  
Fan Hobbins

Grace Hobbins  
Myra Parkinson  
Eva Grace Whitcomb  
Hulda Goldsmith





## Kappa Sigma

*Founded at the University of Virginia, 1867*

### Roll of Chapters

#### ACTIVE

Gamma	Louisiana State University	Xi	University of Arkansas
Delta	Davidson College	Pi	Swarthmore College
Epsilon	Centenary College	Sigma	Tulane University
Zeta	University of Virginia	Tau	Texas University
Eta	Randolph-Macon College	Upsilon	Hampden-Sidney College
Theta	Cumberland University	Chi	Purdue University
Iota	Southwestern University	Psi	University of Maine
Kappa	Vanderbilt University	Omega	University of the South
Lambda	Tennessee University	Eta Prime	Trinity College
Mu	Washington and Lee University	Alpha Alpha	University of Maryland
Nu	William and Mary College	Alpha	Mucer University
	Alpha Gamma		University of Illinois
	Alpha Delta		Pennsylvania State College
	Alpha Zeta		University of Michigan
	Alpha Eta		Columbian University
	Alpha Theta		Southwestern Baptist University
	Alpha Kappa		Cornell University
	Alpha Lambda		University of Vermont
	Alpha Mu		University of North Carolina
	Alpha Nu		Wofford College
	Alpha Omicron		Kentucky University
	Alpha Pi		Wabash College
	Alpha Rho		Bowdoin College
	Alpha Sigma		Ohio State University
	Alpha Tau		Georgia Technology School
	Alpha Upsilon		Mellsaps College
	Alpha Phi		Bucknell College
	Alpha Chi		Lake Forest University
	Alpha Psi		University of Nebraska
	Alpha Omega		William Jewell College
	Beta Alpha		Brown University
	Beta Beta		Richmond College
	Beta Gamma		Missouri State University
	Beta Delta		Washington and Jefferson College
	Beta Epsilon		University of Wisconsin
	Beta Zeta		Leland Stanford, Jr., University
	Beta Eta		Alabama Polytechnic Institute
	Beta Theta		University of Indiana
	Beta Iota		Lehigh University
	Beta Kappa		New Hampshire College
	Beta Lambda		University of Georgia
	Beta		University of Alabama
	Alpha Xi		Bethel College
	Beta Mu		University of Minnesota
	Beta Nu		Kentucky State College
	Beta Xi		University of California
	Beta Pi		Dickinson College
	Beta Omicron		University of Denver
	Beta Rho		University of Iowa
	Beta Sigma		Washington University
	Beta Phi		Case School of Applied Science
	Beta Chi		Missouri School of Mines

#### ALUMNI

Yazoo City, Miss.	New Orleans, La.	Pine Bluff, Ark.	Chihuahua, Mexico
Philadelphia, Pa.	Chicago, Ill.	Ruston, La.	Pittsburg, Pa.
Indianapolis, Ind.	Boston, Mass.	Memphis, Tenn.	New York, N. Y.
St. Louis, Mo.	Danville, Va.	Waco, Tex.	Washington, D. C.
Norfolk, Va.	Atlanta, Ga.	Buffalo, N. Y.	San Francisco, Cal.

## **Kappa Sigma**

BETA EPSILON CHAPTER

1889

### **Frater in Urbe**

James Russel Hobbins

### **Fratres in Universitate**

#### **Graduate**

William V. Pooley

#### **Seniors**

Earl Vinton McComb

Ernest Wilber Landt

#### **Juniors**

George Stanley Barber  
Ernest R. Jacobs

Nestor Luverene Stiles  
Archie Lee Persons

#### **Sophomores**

Rolf Orlando Falk  
Herman Canfield

Louis Englehart Best  
Charles Ott Hinrichs  
Arthur Charles Kissling

#### **Freshmen**

Hugo Walter Schnetzky  
Ross Kenneth McComb  
James Frederic Simpson

Joseph Ames Yewdale  
Thomas Logan Boyd  
Harold J. Besley  
Irving Peter Schaus

### **College of Law**

#### **Seniors**

Harry John Masters

James Garfield McFarland

#### **Middle**

Edward John Vanderboom

#### **Juniors**

Lucius Ambrose Tarrell

Harlem Roy Chamberlain





## Phi Kappa Sigma

*Founded at University of Pennsylvania, 1850*

### Roll of Chapters

#### ACTIVE

Alpha	University of Pennsylvania
Delta	Washington and Jefferson College
Epsilon	Dickinson College
Zeta	Franklin and Marshall College
Eta	University of Virginia
Mu	Tulane University
Rho	University of Illinois
Tau	Randolph-Macon College
Upsilon	Northwestern University
Phi	Richmond College
Psi	Pennsylvania State College
Alpha Alpha	Washington and Lee College
Alpha Gamma	University of West Virginia
Alpha Delta	University of Maine
Alpha Epsilon	Armour Institute of Technology
Alpha Zeta	University of Maryland
Alpha Eta	Charleston College
Alpha Theta	University of Wisconsin
Alpha Iota	Vanderbilt University
Alpha Kappa	University of Alabama
Alpha Lambda	University of California
Alpha Mu	Massachusetts Institute of Technology
Alpha Nu	Georgia Institute of Technology

#### ALUMNI

Philadelphia, Pa.	New York, N. Y.
Richmond, Va.	Pittsburg, Pa.
Chicago, Ill.	Baltimore, Md.
	New Orleans, La.



## **Phi Kappa Sigma**

---

ALPHA THETA CHAPTER

1901

---

### **Fratres in Urbe**

John Denton Gurnee  
Robert Adam Maurer

William Benjamin Jackson

### **Fratres in Facultate**

John Given Davis Mack  
Albert Robert Crathorne

Warren Milton Persons

## **Fratres in Universitate**

### **Seniors**

William Jairus Crumpton  
John Draper Noyes  
Charles Thomas Watson

Edgar August Goetz  
Fred Kilbourne Carrico

### **Juniors**

John Ward Bradshaw  
Willard Seward Griswold  
Burt Edward Stevenson

Leo Lewellyn O'Brien  
Clarence Peter Hatter

### **Sophomores**

Albert John Schoephoester  
Jent George Thorne  
Edward Thomas Carey

George Bailey Hess  
Gerald Douglas Arnold  
Loomis James Shadbolt

### **Freshmen**

Raymond Southgate Frost  
Jerry Donohue  
Morgan Leonard Eastman

George Wallace Rhodes  
James Harry Stearns

## **College of Law**

### **Seniors**

Alfred John Rhodes  
Ralph Clare Pickering

### **Middle**

John Calkins Miller



ΑΘ



ΦΚΣ



## Chi Omega

*Founded at Arkansas University, 1895*

### Roll of Chapters

#### ACTIVE

Psi	University of Arkansas
Tau	University of Mississippi
Sigma	Randolph-Macon Woman's College
Rho	Tulane University.
Pi	University of Tennessee
Omicron	University of Illinois
Xi	Northwestern University
Nu	University of Wisconsin
Mu	University of California
Lambda	University of Kansas
Kappa	University of Nebraska
Phi Alpha	Columbian University

#### ALUMNÆ

Fayetteville, Ark.

Washington, D. C.

## **Chi Omega**

---

NU CHAPTER

1902

---

### **Patronesses**

Mrs. Lucien Mason Hanks  
Mrs. Frank Gaylord Hubbard  
Mrs. Amos Arnold Knowlton

Mrs. George Keenan

Mrs. Louis Rollin Head  
Mrs. Harry B. Hobbins  
Mrs. Edward Ross Maurer

### **Sorores in Urbe**

Mrs. Storm Bull

Mrs. Robert G. Siebecker

Mrs. Elizabeth Walker Pudor

## **Sorores in Universitate**

### **Seniors**

Georgia Mabel Shattuck

Florence Susannah Moffatt

### **Juniors**

Fredrica Van Tries Shattuck  
Elizabeth Viola Foley

Edith Virtue Ballantyne  
Alice Evangeline Green

### **Sophomores**

Therese Frances Hickisch

Maude Evangeline Watrous

Laura Marie Olsen

### **Freshmen**

Frances Claire Pitkin

Elsie Louise Adams

Louise Estelle Walker





## Sigma Nu

*Founded at Virginia Military Institute, 1869*

### Roll of Chapters

University of Virginia	.	Lehigh University
Bethany College	.	University of Vermont
Washington and Lee University	.	Stevens Institute of Technology
University of North Carolina	.	Lafayette College
University of Alabama	.	Cornell University
Howard College	.	Mercer University
University of Texas	.	North Georgia Agricultural College
Louisiana State University	.	University of Georgia
Alabama Polytechnic Institute	.	Emory College
Bethel College	.	Georgia School of Technology
Vanderbilt University	.	Tulane University
State College of Kentucky	.	De Pauw University
Kansas State University	.	Purdue University
Missouri State University	.	University of Indiana
State University of Iowa	.	Mount Union College
William Jewell College	.	Ohio State University
Colorado State School of Mines	.	Rose Polytechnic Institute
University of Colorado	.	Missouri School of Mines
Northwestern University	.	Albion College
University of Wisconsin	.	University of Michigan
University of Illinois	.	Lombard University
Leland Stanford, Jr., University	.	University of Oregon
University of California	.	University of Washington
Washington University		

### ALUMNI CHAPTERS

New York, N. Y.	Boston, Mass.	Cleveland, Ohio	San Francisco, Cal
Chicago, Ill.	Seattle, Wash.	Atlanta, Ga.	Shelbyville, Ky.
Birmingham, Ala.	Indianapoli Ind.	Louisville, Ky.	Dallas, Tex.
Charlotte, N. C.	Kansas City, Mo.	Columbus, Ohio	St. Louis, Mo.



## **Sigma Nu**

---

GAMMA LAMBDA CHAPTER  
1902

---

### **Frater in Urbe**

William Otis Hotchkiss

### **Fratres in Universitate**

#### **Graduate**

Herbert Paul Holman

#### **Seniors**

Albert George Hinn  
Julius Herbert Warner  
Charles Anderson Urner

Arthur Frederick Krippner  
Walter Hayward Stephens  
Francis Hayes Murphy

Ray Owen

#### **Juniors**

Charles Donald Willison  
Godfrey Waldo Barney

Chauncey Rex Welton  
Darrell Osmer Hibbard

Charles Mackey Rood

#### **Sophomores**

Robert Clark Nye  
Warren Judson Mead

Oscar Arthur Eskuche  
Robert Bancroft Dunlap

#### **Freshmen**

Stewart Lindsay

George Challoner  
Charles Strongman Knight

### **College of Law**

#### **Middle**

Rodger Murphy Trump





## Alpha Delta Phi

*Founded at Hamilton College, 1832*

### Roll of Chapters

Hamilton	. Hamilton College, 1832
Columbia	. Columbia College, 1836
Brunonian	. Brown University, 1836
Yale	. Yale University, 1837
Amherst	. Amherst College, 1837
Harvard	. Harvard University, 1837
Hudson	. Adelbert College, 1841
Bowdoin	. Bowdoin College, 1841
Dartmouth	. Dartmouth College, 1846
Peninsular	. University of Michigan, 1846
Rochester	. University of Rochester, 1851
Williams	. Williams College, 1851
Manhattan	. College City of New York, 1855
Middletown	. Wesleyan University, 1856
Kenyon	. Kenyon College, 1858
Union	. Union College, 1859
Cornell	. Cornell University, 1869
Phi Kappa	. Trinity College, 1878
Johns Hopkins	. Johns Hopkins University, 1889
Minnesota	. University of Minnesota, 1891
Toronto	. University of Toronto, 1893
Chicago	. University of Chicago, 1896
McGill	. McGill University, 1897
Wisconsin	. University of Wisconsin, 1902

# Alpha Delta Phi

WISCONSIN CHAPTER

1902

## Frater in Urbe

Charles Stuart Sheldon, M. A., M. D.

## Fratres in Facultate

John Charles Freeman, LL. D.

Richard Theodore Ely, Ph. D., LL. D.

William Amasa Scott, Ph. D.

## Fratres in Universitate

### Graduate

Oliver P. Watts

### Seniors

Gaius Sibley Woolledge

Allen Crossman Abbott

### Juniors

Richard Allan Boaler

James Andrew Playter

Fred Alva Long

Walter Henry Inbusch

Herbert Stark Inbusch

Carl Sweetland Reed

Milton Benham Wescott

### Sophomores

Alfred Gardner Bostedo

Richard Sterling Ely

Philip Arnold Knowlton

Edwin R. Whitcomb

Edward Wording Stearns

Robert Du Pont Moore

Rudolph John Jaeger

### Freshmen

John Solon Walbridge, Jr.

Benjamin Franklin Davis

Henry George Barkhausen

Charles Doton Shattuck

John Woodworth Leslie

Charles Edwards Inbusch

James Elmer Heg

Reuben Field Arndt

Walter Scott Underwood

Sidney James Williams

Ralph Warren Wilson

## College of Law

### Junior

Charles Murray Stockton



WIS



ΑΔΦ



## Sigma Alpha Epsilon

*Founded at University of Alabama, 1856*

### Chapter Roll

University of Alabama	. University of Colorado
University of North Carolina	. Cornell University
University of Virginia	. University of Denver
Bethel College	. Franklin College
Cumberland University	. Leland Stanford, Jr., University
University of Georgia	. Pennsylvania State College
University of Mississippi	. Washington University
Louisiana State University	. Boston University
Southwestern Baptist University	. Ohio State University
Washington and Lee University	. Massachusetts Institute of Technology
Mercer University	. Harvard University
Alabama Polytechnic Institute	. Purdue University
Vanderbilt University	. University of Nebraska
Southern University	. Bucknell University
University of Tennessee	. Worcester Polytechnic Institute
University of the South	. University of Arkansas
Emory College	. Northwestern University
Southwestern Presbyterian University	. University of California
Central University	. St. Stephens College
Davidson College	. Columbia University
University of Missouri	. Tulane University
University of Texas	. University of Illinois
Mount Union College	. Kentucky State College
Wofford College	. Gettysburg College
Adrian College	. University of Pennsylvania
Allegheny College	. University of Maine
Ohio Wesleyan University	. University of Minnesota
University of Michigan	. Colorado School of Mines
University of Cincinnati	. University of Wisconsin
Georgia School of Technology	. University of Kansas
Dickinson College	. University of Chicago

### ALUMNI ASSOCIATIONS

Boston, Mass.	New York City	Pittsburg, Pa.	Atlanta, Ga.	Savannah, Ga.
Alliance, Ohio	Chicago, Ill.	Chattanooga, Tenn.	Jackson, Miss.	Kansas City, Mo.
Knoxville, Tenn.	Detroit, Mich.	Cleveland, Ohio	New Orleans, La.	
Washington, D. C.	Worcester, Mass.	Little Rock, Ark.	St. Louis, Mo.	
Birmingham, Ala.	Denver, Colo.	Wilmington, N. C.	Louisville, Ky.	
Macon, Ga.	Greenville, S. C.	Memphis, Tenn.	Madison, Wis.	



# **Sigma Alpha Epsilon**

WISCONSIN ALPHA CHAPTER

1903

## **Fratres in Urbe**

John L. Farries

Arne C. Lerum

## **Fratres in Facultate**

William Frederick Giese

Rollin Henry Denniston

Linneaus Wayland Dowling

Edwin George Hastings

Louallen Frederick Miller

## **Fratres in Universitate**

### **Graduates**

William Lloyd Davis

Chester Lloyd-Jones

George M. Norman

### **Seniors**

William Bryant Bennett

Ralph Burchard Ellis

William Bradford

George Gove

Benjamin Alexander Paust

### **Juniors**

Avery Reeves Colburn

Ralph Thurman Craigo

Robert Horatio Whyman

Milton Preston Jarnagin

Robert K. Thompson

Frank Henry McWethy

### **Sophomores**

Samuel Irving Gilpatrick

Ernst Jacobson

Hiram Cole Houghton, Jr.

Edwin C. Milbrath

Lawrence M. Libby

Walter Harry McNally

Fred William McKenzie

Fred Arthur Todd

Claudius M. Vail

### **Freshmen**

Herbert Dunwiddie Goldin

Charles Harold White

Louis Henry Boldenweck

Clarence H. Fertig

Clarence Swain Browne

Stewart L. Clark

## **College of Law**

### **Senior**

Leroy M. Green



Α



ΣΑΕ



## **Alpha Chi Omega**

---

*Founded at De Pauw University, 1885*

---

### **Roll of Chapters**

#### ACTIVE

Alpha	De Pauw University
Beta	Albion College
Gamma	Northwestern University
Delta	Pennsylvania College of Music
Zeta	New England Conservatory of Music
Theta	University of Michigan
Iota	University of Illinois
Kappa	University of Wisconsin

## **Alpha Chi Omega**

---

KAPPA CHAPTER

1903

---

### **Patronesses**

Mrs. William H. Hobbs

Mrs. Henry B. Lathrop

Mrs. Edwin C. Mason

### **Associate Members**

Alice Regan

Russell McMurphy

## **Sorores in Universitate**

### **Senior**

Elizabeth Patten

### **Juniors**

Elizabeth Davis

Leora Fryette

Esther Concklin

### **Sophomores**

Julia McGrew

Edna Swenson

### **Freshmen**

Emrette Langlois





## **Phi Alpha Delta Law Fraternity**

---

*Founded 1897*

---

### **Roll of Chapters**

Fuller	Northwestern University
Blackstone	Lake Forest University
Story	Illinois College of Law
Webster	Midland University
Marshall	University of Chicago
Ryan	University of Wisconsin
Magruder	University of Illinois



# **Phi Alpha Delta Law Fraternity**

---

E. G. RYAN CHAPTER

1904

---

## **Fratres in Urbe**

John A. Aylward                      D. C. Richmond  
Harry L. Butler

## **Frater in Facultate**

E. Ray Stevens

## **Fratres in Universitate**

### **Seniors**

William Wallace Storms              Morris Evans Yager  
John Scott Earll                      Max Hugo Strehlow

### **Middles**

Waldemar Carl Wehe              William John Hagenah  
Charles Henry Stone              Charles Rollin Freeman

### **Juniors**

Julius Paul Frank                      Clifford Ellsworth Randall  
James B. Graham                      James E. Thomas  
Victor Rockwell Griggs              Charles Arthur Taylor  
Charles Henry Hemingway              Gustave George Schmitt





# Honorary Fraternities

## Phi Beta Kappa

*Founded at William and Mary College, 1776*

### Roll of Chapters

Bowdoin College	.	William and Mary College
Dartmouth College	.	Western Reserve University
University of Vermont	.	Kenyon College
Middlebury College	.	Marietta College
Harvard University	.	De Pauw University
Amherst College	.	Northwestern University
Williams College	.	University of Kansas
Tufts College	.	University of Minnesota
Yale University	.	Colby College
Trinity College	.	Syracuse University
Wesleyan University	.	Swarthmore College
Brown University	.	Johns Hopkins University
Union University	.	University of Iowa
University of the City of New York	.	University of Nebraska
College of the City of New York	.	Boston University
Columbian University	.	University of California
Hamilton College	.	University of Chicago
Hobart College	.	University of Cincinnati
Colgate University	.	Haverford College
Cornell University	.	Princeton University
Rochester University	.	St. Lawrence University
Rutgers College	.	Vassar College
Dickinson College	.	Wabash College
Lehigh University	.	University of Wisconsin
Lafayette College	.	Allegheny College
University of Pennsylvania	.	University of Missouri
		Vanderbilt University

# Phi Beta Kappa

ALPHA OF WISCONSIN CHAPTER

## Fratres in Facultate

Thomas S. Adams  
Charles E. Allen  
Florence E. Allen  
Edward A. Birge  
Arthur C. L. Brown  
Robert E. N. Dodge  
Richard T. Ely  
Albert B. Faust  
Carl R. Fish  
George C. Fiske  
Albert S. Flint  
William F. Giese  
Eugene A. Gilmore  
William H. Hobbs  
Frank G. Hubbard  
Caroline L. Hunt  
Joseph Jastrow

Henry B. Lathrop  
Max O. Lorenz  
Ralph B. MacNish  
Charles E. Mendenhall  
Dana C. Munro  
John M. Olin  
Edward T. Owen  
Warren M. Persons  
Harry S. Richards  
Harry L. Russell  
William A. Scott  
George C. Sellery  
Frank C. Sharp  
Moses S. Slaughter  
Charles S. Slichter  
Asa C. Tilton  
George Wagner

## Fratres in Universitate

ASSISTANTS, FELLOWS, AND GRADUATE STUDENTS

Homer C. Hockett  
Anna B. King  
Bessie S. King

Chester Lloyd-Jones  
William G. Marquette  
Rose A. Pesta

Richard F. Scholz

## Class of 1904

James B. Blake  
Lucie N. Case  
Magdalen Evans

Frederick A. Manchester  
George J. Marquette  
Victor G. Marquissee

Edna B. Zinn

## College of Law

Harry E. Bradley  
Robert M. Davis

Henry E. Foelske  
Michael B. Olbrich

Voyta Wrabetz





## **Tau Beta Pi**

*Founded at Lehigh University, 1885*

### **Roll of Chapters**

Alpha of Pennsylvania	Lehigh University
Alpha of Michigan	Michigan State Agricultural College
Alpha of Indiana	Purdue University
Alpha of New Jersey	Stevens Institute of Technology
Alpha of Illinois	University of Illinois
Alpha of Wisconsin	University of Wisconsin
Alpha of Ohio	Case School of Applied Science
Alpha of Kentucky	State College of Kentucky
Alpha of New York	Columbia University
Alpha of Missouri	University of Missouri



# **Tau Beta Pi**

ALPHA OF WISCONSIN CHAPTER

1899

## **Fratres in Urbe**

Arthur Charles King  
John Frederick Icke  
Hugo E. Brandt

Patrick John Kelley  
William Otis Hotchkiss  
Carl Hambuechen

## **Fratres in Facultate**

Storm Bull  
Charles Frederick Burgess  
Charlee Howard Burnside  
Dugald Caleb Jackson  
Edward Rose Maurer  
John Givan Davis Mack  
Lewis Eugene Moore

Francis Michael McCullough  
James Thomas Atwood  
James David Phillips  
Arthur William Richter  
Bernard Victor Swenson  
Frederick Eugene Turneure  
William Dana Taylor

James Webster Watson

## **Fratres in Universitate**

### **Graduates**

Milan Ray Bump

Alvin Hasse

William Frederick Huels

### **Seniors**

Wallace J. Benedict  
William Bradford  
Seymour Wyatt Cheney  
Robert G. Griswold  
Edgar A. Goetz  
Merton G. Hall  
William S. Kinne  
Norman Lee  
Harry L. McDonald  
Louis B. Moorehouse

Louis Frederick Musil  
Frank J. Petura  
George Gilbert Post  
William Allard Rowe  
Frank Saridakis  
Edward Marvin Shealy  
Arthur T. Stewart  
William Louis Thorkleson  
Leslie F. Van Hagan  
Ernest A. Moritz

James Garfield Zimmerman

### **Juniors**

Bernhard Frederick Anger  
Robert H. Whyman  
Carl S. Reed  
John E. Boynton  
Phillip S. Biegler  
Ray S. Hoyt  
Harry J. Seyton  
John Berg

Lancaster D. Burling  
Oswald O. Wagle  
Ray F. Robinson  
Edward S. Moles  
Ralph T. Craigo  
Adolph F. Meyer  
Elmer G. Hoefler  
Vincent McMullen

Reuben S. Peotter



ALPHA



ТВИ



# Class Societies



# **The Yellow Helmet**

JUNIOR AND SENIOR SOCIETY

*Founded, 1902*

---

## **Roll**

### **Class of 1904**

Truman Munroe Dodson  
Howell Gardiner Parks  
William Joseph Juneau  
Isaac James Dahle  
David Sidney Law  
Allen Crossman Abbott  
William Benedict Uihlein

Herford White  
Julius Ferd Derge  
Fred C. Inbusch  
Charles Marius Haugen  
Hal Eugene Martin  
James Silverthorne  
Morris Fuller Fox

### **Class of 1905**

William Sprague Wheeler  
Charles Miller Bigelow  
Paul Boleyn Rogers  
Reuben Julius Neckerman

Harry Ellsworth Wheelock

John Eckley Daniells  
Richard Allan Boaler  
Edwin Ball Bartlett  
Samuel Eltinge Elmore



## **Sigma Upsilon**

JUNIOR AND SENIOR SOCIETY OF ELECTRICAL ENGINEERS

### **Fratres in Facultate**

George Carl Shaad

Frederick William Huels

### **Fratres in Urbe**

Benjamin Cullen Adams

Frederick Arthur Chamberlain

### **Fratres in Universitate**

#### **Seniors**

William Bradford  
William Jarius Crumpton  
Charles Marius Haugen  
James Marc Musser

Donald Karne Frost  
Frank Arthur Servis  
Arthur Frederick Krippner  
John Draper Noyes

#### **Juniors**

John Ward Bradshaw  
Charles Donald Willison  
Joseph Edward Hillemeier  
Avery Reeves Colburn

William Sprague Wheeler  
James Felix Casserly  
Clarence P. Hatter  
Charles Edward Carter

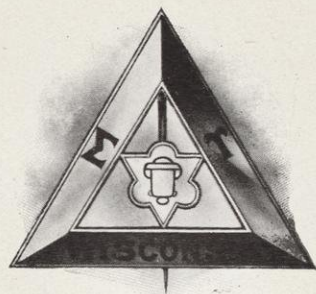







CHAP. III

MUSICAL  
AND  
MISCELLANEOUS



ORGANIZATION'S



# GLEE CLUB

WILLIAM G. HAMILTON . . . . . Leader  
 DOUGLAS H. LAURENCE . . . . . Manager

**First Tenor**

Rudolph E. Bolte  
 Chester A. Hoefer  
 Donald C. Leslie

**Second Tenor**

Edward G. Mattke  
 Alfred U. Hoefer  
 Oscar F. Stotzer  
 David K. Allen

**First Bass**

Milton J. Knoblock  
 Blake R. Nevius  
 Myron M. Blackman

**Second Bass**

Harold K. Weld  
 Francis W. Lawrence  
 William G. Hamilton  
 Charles D. Willison



Stevens                      Leslie  
   Allen                      Willison  
   Weld  
   Nevius                      Laurence  
   Bredin                      Hamilton                      Mattke  
   C. A. Hoefler                      Barkhausen                      Knoblock  
   A. Hoefler                      Bolte                      Stotzer

**University Glee Club**



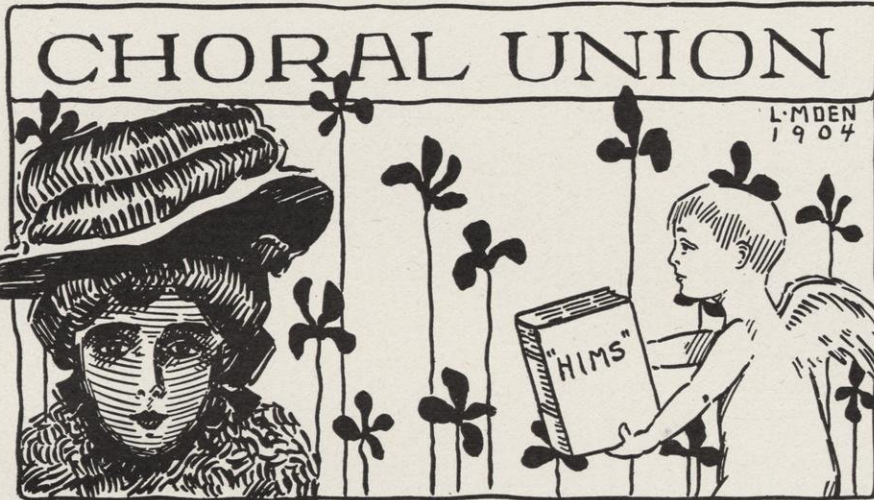

**Active Membership 150**

**Officers**

MR. E. O. KNEY . . . . .	President
PROF. E. B. SKINNER . . . . .	Vice-President
MR. E. A. BREDIN . . . . .	Director
PROF. O. B. ZIMMERMAN . . . . .	Secretary and Treasurer
MR. W. M. FOWLER . . . . .	Accompanist
RAY L. HANKINSON . . . . .	Librarian

**Board of Directors**

DR. C. C. CHITTENDEN

E. D. HEINSLAND

**Concert**

*Christ Presbyterian Church, April 2, 1903*

**"The Elijah"**

ARTISTS: Mrs. Osborn Hannah, soprano; Miss Helen Hall, contralto; Mr. Frank S. Hannah, tenor; Mr. Fayette Durlin, baritone. Assisted by Miss Genevieve Church Smith and Miss Charlotte Epstein. The Youth, Master Allan Bayley. The Angel Trio, Masters Allan Bayley, Earl Morse and Norman Burch.

ORGANIST: E. A. Bredin.

CONDUCTOR: F. A. Parker.

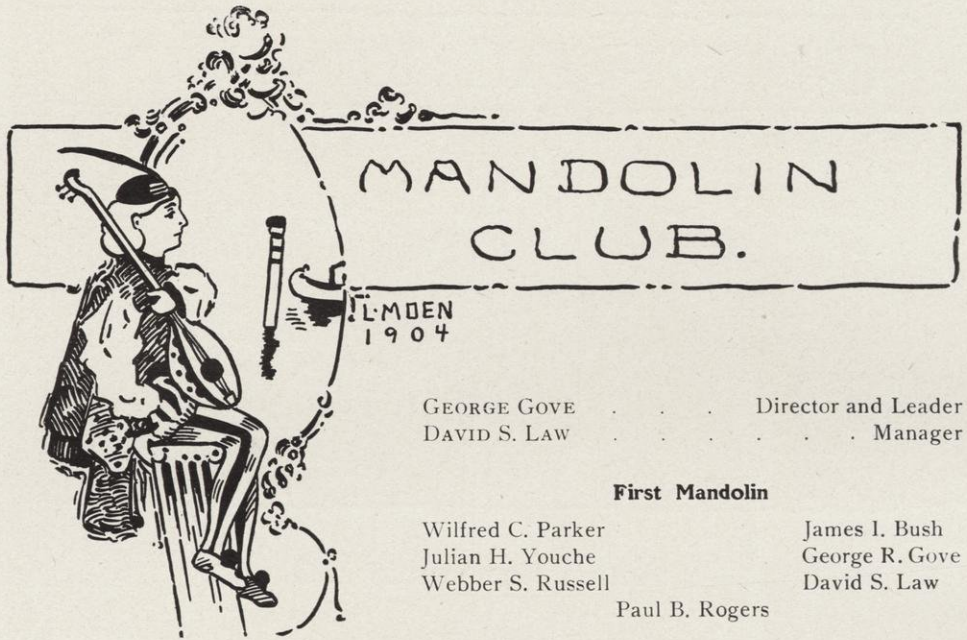

GEORGE GOVE . . . . . Director and Leader  
 DAVID S. LAW . . . . . Manager

**First Mandolin**

Wilfred C. Parker	James I. Bush
Julian H. Youche	George R. Gove
Webber S. Russell	David S. Law
	Paul B. Rogers

**Second Mandolin**

Guy A. Benedict	Hugo C. Ernst
Victor G. Marquissee	

**Guitar**

Don E. Giffin	Alfred Rhodes
Henry C. Allen	Edward Wray
Samuel E. Elmore	

**Cello**

Charles A. Urner	Percy B. Thompson
------------------	-------------------

**Violin**

Lewis W. Parks

**Flute**

Harry F. Parker



Thompson	Allen	Urner	Wray	Ernst	Bush	Marquissee	Giffin	Rogers
	Benedict			Parks	Gove	Law	Elmore	Russell
				H. Parker		Rhodes	W. Parker	

**University Mandolin Club**





Allen

Concklin

Watrous  
Gapen

Wehmhoff  
Fryette  
Evans

Frid  
Patten  
Winterbotham

Zinn  
Burnham

Moore  
Ketchpaw

Epstein

King

• **Girls' Glee Club**



ELIZABETH M. PATTEN . . . . .	Leader
ETHEL E. MOORE . . . . .	Manager
CHARLOTTE W. EPSTEIN . . . . .	Treasurer
PROFESSOR F. A. PARKER . . . . .	Director

**First Soprano**

Mildred K. Gapen  
Blanche Fridd

Leora B. Fryette  
Elizabeth M. Patten

Marguerite E. Burnham

**Second Soprano**

Edna B Zinn  
Mary M. Evans

Erma L. Ketchpaw  
Alice E. Evans

Louise E. Walker

**First Alto**

Esther R. Concklin  
Maud E. Watrous

Rose Winterbotham  
Josephine H. Allen

**Second Alto**

Charlotte W. Epstein  
Ethel E. Moore

Elsie King  
Frieda G. Wehmhoff

## The Band

PROF. CHARLES NITSCHKE . . . . .	Director
J. A. Stewart . . . . .	Drum Major
A. G. Hinn . . . . .	Principal Musician and Solo Cornet
W. H. Ochsner . . . . .	Piccolo
M. L. Eastman . . . . .	Piccolo
James B. Read . . . . .	Clarinet
W. L. Distelhorst . . . . .	Solo Clarinet
O. Nelson . . . . .	Solo Clarinet
W. R. Harvey . . . . .	Solo Clarinet
B. K. Read . . . . .	Solo Clarinet
G. L. Dunlap . . . . .	Clarinet
W. A. Volkmann . . . . .	Clarinet
D. Merlo . . . . .	Clarinet
A. H. Bauer . . . . .	Solo Cornet
D. L. Brady . . . . .	Solo Cornet
G. A. Diestler . . . . .	Solo Cornet
R. E. Stoelting . . . . .	Cornet
L. O. Griffith . . . . .	Cornet
P. A. Seeger . . . . .	Cornet
J. B. Bingham . . . . .	Cornet
A. Cook . . . . .	Cornet
C. E. Bovet . . . . .	Cornet
A. J. Clark . . . . .	Solo Alto
C. W. Hillis . . . . .	Alto
A. J. Kohn . . . . .	Alto
W. J. Mahony . . . . .	Alto
J. S. Erickson . . . . .	Trombone
E. H. Blakeslee . . . . .	Trombone
H. B. Gates . . . . .	Trombone
C. H. Whaley . . . . .	Trombone
W. J. Whitcomb . . . . .	Baritone
J. L. Grindell . . . . .	Baritone
F. M. Warner . . . . .	Trombone
H. L. Gray . . . . .	Trombone
F. H. Mann . . . . .	Tuba
E. L. Leasman . . . . .	Tuba
G. W. Rhodes . . . . .	Cymbals
L. F. Wilson . . . . .	Snare Drum
W. H. Stephens . . . . .	Bass Drum



H. EASTMAN



J. READ



W. D. STELMACH



J. R. STEWART



W. VOLKMAN



L. WILSON



P. SEEGER



D. BRADY



R. VOLZ



G. DIETLER



A. HIMM



A. BAUER



J. GRINDELL



W. STEPIENS



CHAS. NITSCHKE, JR.  
DIRECTOR



G. RHOADS



W. WHITCOMB



E. EASTMAN



C. HILLIS



A. HORN



E. CLARK-COLE



D. MURRAY



H. GRAY



F. WARNER



A. CLARK



19

04

Ridgway

# Miscellaneous Organizations

## Germanistische Gesellschaft

SCOTT H. GOODNIGHT . . . . .	President
ELSBETH VEERHUSEN . . . . .	Vice-President
JOHN F. HAUSSMAN . . . . .	Secretary
ERNST K. VOSS . . . . .	Treasurer

### Members

Members of Faculty and Students interested in the Department of German

## Alumni Association

### Officers

HENRY C. MARTIN, '79, Darlington . . . . .	President
LILLIAN BAKER WARNER, '89, Madison . . . . .	Vice-President
CHARLES E. ALLEN, '99, Madison . . . . .	Secretary
ANNIE DINSDALE SWENSON, '80, Madison . . . . .	Treasurer

### Executive Committee

Henry C. Martin, '79, Chairman	Annie Dinsdale Swenson, '80
Lillian Baker Warner, '89, Vice-Chairman	Bertha Pitman Sharp, '85
David B. Frankenburger, '69, L. '71	John M. Parkinson, '86
Charles R. Van Hise, '79	John M. Nelson, '92
Charles E. Allen, '99	

## American Electro-Chemical Society

C. F. BURGESS . . . . .	Chairman
F. L. SHINN . . . . .	Secretary and Treasurer

## Schubert-Liszt Club

### Officers

HERBERT J. JENNY . . . . .	President
STELLA M. LANG . . . . .	Vice-President
ALLAN LEE . . . . .	Secretary and Treasurer



# SELF GOVERNMENT ASSOCIATION



## Executive Board

DAGMAR HANSEN . . . . .	President
BERTHA DAVIS . . . . .	Vice-President
EUNICE TRUE . . . . .	Secretary and Treasurer
Althea Rogers . . . . .	Representative of Kappa Kappa Gamma
Isabel Cunningham . . . . .	Representative of Delta Gamma
Anna Birge . . . . .	Representative of Alpha Phi
Berenice Hunter . . . . .	Representative of Gamma Phi Beta
Cora Hinckley . . . . .	Representative of Pi Beta Phi
Rowena Whittier . . . . .	Representative of Delta Delta Delta
Blanche Fridd . . . . .	Representative of Kappa Alpha Theta
Laura Olsen . . . . .	Representative of Chi Omega
Stena Sands . . . . .	Representative of Chadbourne Hall
Emma Glenz . . . . .	} Representatives of Women Living in Town
Erma Ketchpaw . . . . .	
Illma Rohr . . . . .	} Representatives of Women Boarding in Town
Alice Reid . . . . .	
Marion Ryan . . . . .	



The only male member of  
the S. G. A.



## Y. M. C. A.

### Cabinet

GODFREY W. BARNEY . . . . .	President
DAVID O. THOMPSON . . . . .	Vice-President
CARL E. THORKELSON . . . . .	Recording Secretary
JAMES G. FULLER . . . . .	Treasurer
PERRY C. RANNEY . . . . .	Assistant Treasurer
FRED O. LEISER . . . . .	Manager of Building Canvass
C. HAROLD GAFFIN . . . . .	General Secretary

### Advisory Committee

Prof. M. V. O'Shea  
 Prof. F. C. Sharp  
 Prof. B. H. Meyer

Prof. W. D. Taylor  
 Mr. J. M. Boyd  
 Mr. Emerson Ela

### Board of Directors

Judge J. B. Winslow  
 Prof. W. A. Scott

Prof. M. S. Slaughter  
 Mr. E. F. Riley  
 Mr. W. W. Cooper



## Y. W. C. A.

### Cabinet

HARRIET HARVEY	.	.	.	.	.	.	.	.	.	.	.	President
DAGMAR HANSEN	.	.	.	.	.	.	.	.	.	.	.	Vice-President
MADGE BURNHAM	.	.	.	.	.	.	.	.	.	.	.	Secretary
ISABEL HOLDEN	.	.	.	.	.	.	.	.	.	.	.	Treasurer

Oral Shunk  
 Winifred Hale  
 Ida Strehlow

Elleda Vea  
 Nettie Cook  
 Dagmar Hansen



# The Commercial Club

ABOUT mid-autumn, 1902, a few commercial students got the idea that the School of Commerce needed some distinctive and efficient organization among the students of the course, some sort of club or association, which would not only engender an esprit de corps but assist them in their present work and future prospects. The crystallized result of the idea was the formation of the Commercial Club on December 11, 1902, with Herbert F. John, who had worked assiduously in organizing the Club, as its first president.

Since its formal organization the club has been successfully and vigorously working out its destiny according to the object as stated in the constitution, "to create an interest in the School of Commerce, and to bring its members into touch with outside business men." Regular monthly meetings forestall any lapse of interest among the members, and the club is brought into contact with the foremost business men in the country by means of banquets, where by special invitation of the club, such men give talks upon their special work. The most notable of these banquets was the "Ad Dinner" given during the past fall. This was unique in that every article for a seven course meal was donated by the great food companies of the country. In conformity to the spirit of the occasion, John Lee Mahin, of Chicago, a successful advertising man, gave a talk upon the various phases of the publicity business.

The project of the Pre - Jubilee dinner was originated this winter by the officers of the club, and the carrying out of the work is still largely in their hands.

Despite the fact that the membership is limited to seniors, juniors and sophomores in the School of Commerce, all members of the Commercial course are invited to the smoker, which is given in the fall.

That the Club has greatly increased the interest in the School of Commerce, and enhanced the value of the school to its members and the business world, is indubitable, and its success so far gives bright hopes for a useful development beyond our most sanguine expectations.

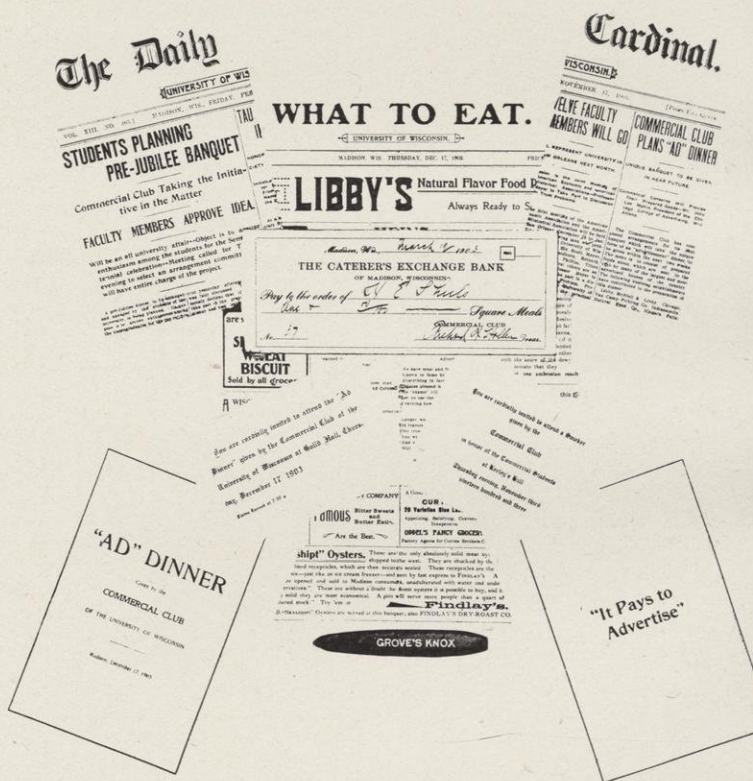

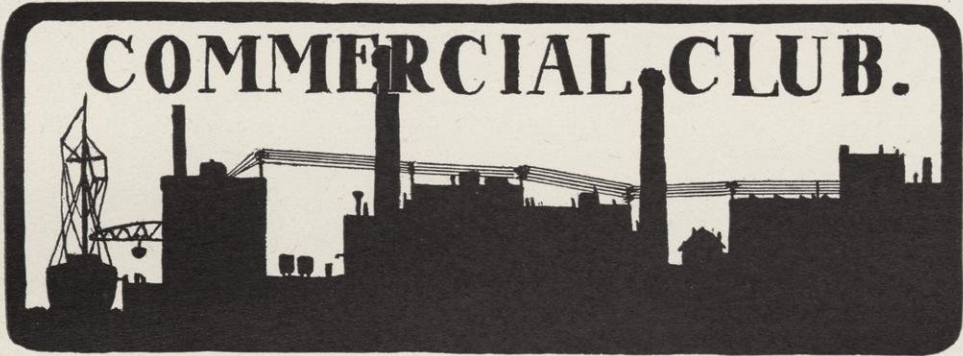

**Officers**

JULIUS F. DERGE, '04	President
MORRIS F. FOX, '04	Vice-President
ELMER W. HAMILTON, '04	Secretary
GEORGE E. TAYLOR, '04	Treasurer
ERNEST A. EDWARDS, '04	} Board of Directors
ALLEN C. ABBOTT, '04	
PAUL A. SCHEDLER, '04	

**Honorary Members**

Prof. William A. Scott	Prof. Balthasar H. Meyer
Prof. J. C. Monaghan	Dr. Henry Charles Taylor

**Alumni**

Stuart J. Fuller	John V. Murphy
Richard H. Hollen	Peter V. Peterson
Lyman A. Libby	Herbert F. John

**Active Members**

**Seniors**

Julius F. Derge	Paul A. Schedler	Albert G. Hinn
Morris F. Fox	John B. Bommersheim	Ernest W. Landt
Elmer W. Hamilton	Eugene J. Stephenson	Charles W. Meisnest
George E. Taylor	Lewis W. Parks	Edwin C. Osthelder
Ernest A. Edwards	Herbert C. Chynoweth	Charles H. Saucerman
Allen C. Abbott	Isaac J. Dahle	Robert M. Sharp
Harry E. Shiels		Arthur E. Thiede

**Juniors**

A. Berton Braley	James E. Kennedy	Reuben J. Neckerman
Richard A. Boaler	Harry A. Wheelock	Emil J. Seidenglanz
Frank Van de Walker	Richard C. Dudgeon	Louis H. Turner
J. Andrew Playter	Clifford Mills	Edgar G. Cole
Leo M. Cook		Albert B. Dean

**Sophomores**

Marcus F. Hoefs	Marshall Arnold	Albert L. Lindeman
Thomas R. Slagsvol	Edwin H. Sackett	Charles D. Marsh
Matthew G. Berge	Merrill H. Crissey	Ralph W. Collie



## International Club

### Officers

MR. MAX LOEB . . . . .	President
MISS ELLIS WALKER . . . . .	Vice-President
MR. DALE C. SHOCKLEY . . . . .	Secretary
MR. CARLOS A. VALLEJO . . . . .	Treasurer
MR. KATSUTARO TANIGOSHI . . . . .	Censor

### Members

#### Graduates

Arthur R. Crathorne	Bessie S. King
Taro Kinugawa	

#### Seniors

Frederika B. Haan	Anna M Mashek
Hovhan Hagopian	Dale C. Shockley
Henry H. Jebens	Carlos A. Vallejo

#### Junior

Ellis J. Walker

#### Sophomores

Altamont Delgado	Max Loeb
Allan E. Delgado	Peter H. Schram

#### Freshmen

Belle Blend	Abraham M. Henriques
Charles E. Bovet	Yasu Sensui
Benito B. Cabrera	Katsutaro Tanigoshi

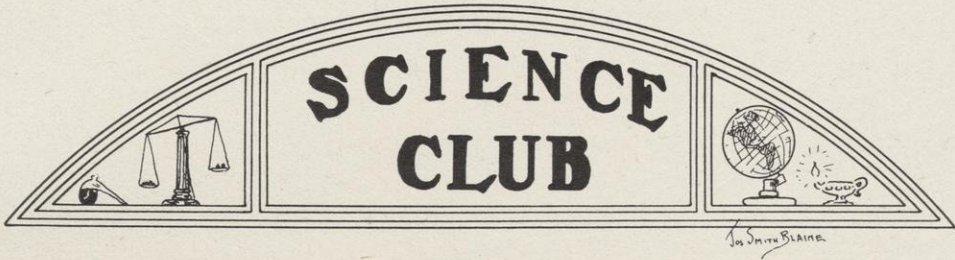

**Officers**

DEAN F. E. TURNEAURE . . . . .	President
PROF. H. L. RUSSELL . . . . .	Vice-President
PROF. VICTOR LENHER . . . . .	Secretary and Treasurer

**Members**

Professors and Instructors in the Department of Science and  
advanced Students in Science

**Physics Journal Club**

PROF. CHARLES E. MENDENHALL . . . . .	Director
---------------------------------------	----------

**Members**

Professors and Instructors in the Department of Physics and  
advanced Students in Physics

**Society of Pharmacy Students**

**Officers**

ALFRED H. BAUER . . . . .	President
ERNEST LUEDERS . . . . .	Vice-President
E. F. ZIEGELMANN . . . . .	Secretary
J. W. KOEHLER . . . . .	Treasurer
GEORGE A. JOSLIN . . . . .	Recording Secretary
GEORGE A. HASSELL . . . . .	Censor
EDWIN HANSON . . . . .	Assistant Censor

**Nora Samlag**

**Officers**

OLE J. EGGUM . . . . .	President
ALEXANDER F. HANSEN . . . . .	Vice-President
LAURA M. OLSEN . . . . .	Secretary
ERNEST A. EDWARDS . . . . .	Treasurer

## U. W. Republican Club

JOSEPH G. FOGG . . . . .	President
WILLIAM J. HAGENAH . . . . .	Vice-President
EDGAR J. MACÉACHRON . . . . .	Secretary
LLEWELLYN R. DAVIS . . . . .	Treasurer

### Members

All Republican Students of the University.

## Circulo Espanol

### Officers

EDWIN H. SACKETT . . . . .	President
REUBEN J. NECKERMAN . . . . .	Vice-President
MERRILL H. CRISSEY . . . . .	Secretary
THOMAS R. SLAGSVOL . . . . .	Treasurer
ZEBULON B. KINSEY . . . . .	Sergeant-at-Arms

### Members

Students interested in the Spanish language.

## University of Wisconsin Chess Club

### Officers

KENNETH L. M. PRAY . . . . .	President
LEONARD R. INGERSOLL . . . . .	Vice-President
ROBERT T. HERDEGEN . . . . .	Secretary
CHARLES E. INBUSCH . . . . .	Treasurer

### Members

Students of the University who are interested in chess.



## Camera Club

### Officers

GEORGE KEMMERER . . . . .	President
JAMES G. ZIMMERMAN . . . . .	Vice-President
ROMANO B. KUEHNS . . . . .	Secretary and Treasurer

### Honorary Members

Miss Blanchard Harper	G. C. Comstock, Ph. B., LL. B.
J. C. Elsom, M. D.	Victor Lenher, Ph. D.
Oswald Schreiner, Ph. G., Ph. D.	C. N. Brown
W. H. Dudley, A. B.	A. L. Colton, M. A.

## U. of W. Agricultural Club

JAMES G. FULLER . . . . .	President
DAVID O. THOMPSON . . . . .	Vice-President
CHRIST SCHROEDER . . . . .	Secretary
CARLOS VALLEJO . . . . .	Treasurer
ROSCOE B. YOUNG . . . . .	Sergeant-at-Arms

## Language and Literature Club

PROF. ALEXANDER R. HOHLFELD . . . . .	President
PROF. ARTHUR G. LAIRD . . . . .	Secretary

### Members

Professors, Instructors and Graduate Students in all Language Departments

## Wisconsin Agricultural Experiment Association

### Officers

A. J. MEYER, Oakwood . . . . .	President
J. P. BOUZELET, Eden . . . . .	Vice-President
R. A. MOORE, Madison . . . . .	Secretary
H. J. RENK, Sun Prairie . . . . .	Treasurer

### Members

Professors, Instructors, Students and Alumni of the College of Agriculture

## Short Course Alumni Association

### Officers

W. J. MOYLE, Union Grove . . . . .	President
ERNEST WYATT, Tomah . . . . .	Vice-President
A. J. MEYER, Berthand, Colo. . . . .	Secretary
R. B. SNYDER, Clinton Junction . . . . .	Treasurer

## Short Course Literary Society

E. A. DONALDSON, Eau Claire . . . . .	President
H. D. JARR, Manitowoc . . . . .	Vice-President
E. H. LEWIS, Whitewater . . . . .	Secretary
W. C. EDWARDS, Cambria . . . . .	Treasurer
J. R. HATCH, Waupaca . . . . .	Sergeant-at-Arms

# GRADVATE CLUB

P.A.N.-04

## Officers

ARTHUR R. CRATHORNE	.....	President
MRS. AMY F. HOCKETT	.....	Vice-President
ROSE A. PESTA	.....	Secretary
LEONARD R. INGERSOLL	.....	Treasurer

## Members

All Graduate Students of the University

## University Co-operative Association

CHARLES N. BROWN	.....	President
MAX STREHLOW	.....	Vice-President
FRANK B. SARGENT	.....	Secretary
HERMAN A. SMYTHE, Jr.	.....	Manager

## Board of Directors

### Faculty Members

Professor L. S. Smith	.....	Professor B. H. Meyer
Dean F. E. Turneure		

### Alumni Member

Charles N. Brown

### Graduate Member

Thomas S. Morris

### Seniors

Charles H. Gaffin	.....	John S. Dean
-------------------	-------	--------------

### Juniors

Frank B. Sargent	.....	Loren D. Blackman
------------------	-------	-------------------

### Sophomores

Chester A. Hoefler	.....	Adolph F. Meyer
--------------------	-------	-----------------

### Freshmen

Carl E. Thorkelson	.....	Frank E. Fisher
--------------------	-------	-----------------

### Law

Max H. Strehlow

### At Large

Dr. J. C. Elsom	.....	Richard Harvey
Edward J. B. Schubring		



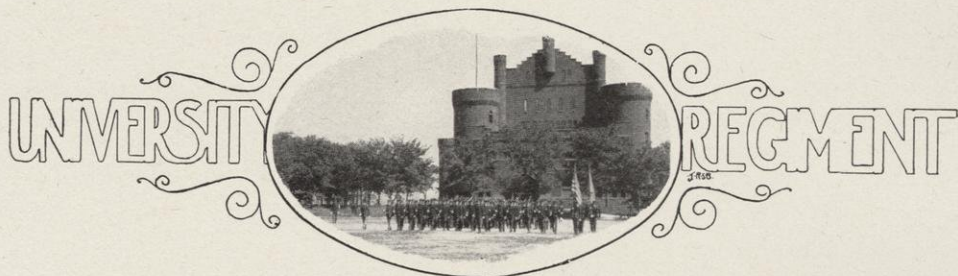

**Commandant**

COLONEL CHARLES A. CURTIS, U. S. A.

**Student Officers**

**Field and Staff**

HAMLET J. BARRY . . . . .	Colonel
ORA B. CAHOON . . . . .	Lieutenant-Colonel
FRED V. HEINEMANN . . . . .	Major and Adjutant
WALTER REINEKING . . . . .	Major and Inspector
HENRY A. COOK . . . . .	Captain and Quartermaster
W. S. LACHER . . . . .	Lieutenant and Aide-de-Camp
RALPH W. COLLIE . . . . .	Sergeant-Major
PAUL H. KREMER . . . . .	Chief Bugler
HENRY G. BARKHAUSEN . . . . .	Headquarters Sergeant

**First Battalion**

**Field and Staff**

EDGAR A. GOETZ . . . . .	Major
CULLEN D. PURPLE . . . . .	First Lieutenant and Quartermaster
ELMER G. HOEFER . . . . .	First Lieutenant and Adjutant
IRA J. WILSON . . . . .	Sergeant-Major

**Company A**

CHARLES A. TAYLOR . . . . .	Captain
L. D. BURLING . . . . .	First Lieutenant
CARL E. THORKELSON . . . . .	Second Lieutenant
ROMANO B. KUEHNS . . . . .	First Sergeant

**Company C**

WILLIAM J. MILLAR . . . . . Captain  
HOWARD W. KUHLMAN . . . . . First Lieutenant  
GEORGE R. RAY . . . . . Second Lieutenant  
CARL RICHARDS . . . . . First Sergeant

**Company E**

LEO M. COOK . . . . . Captain  
RICHARD A. SCHMIDT . . . . . First Lieutenant  
ERNEST E. ROSSITER . . . . . Second Lieutenant  
EVARISTE M. LEWIS . . . . . First Sergeant

**Second Battalion**

**Field and Staff**

FRED K. CARRICO . . . . . Captain  
JOHN C. VROMAN . . . . . First Lieutenant and Quartermaster  
GEORGE W. NEILSON . . . . . First Lieutenant and Adjutant  
ALBERT L. LINDEMANN . . . . . Sergeant-Major

**Company B**

HENRY Z. MITCHELL . . . . . Captain  
HENRY C. DUKE . . . . . First Lieutenant  
HARRY F. PARKER . . . . . Second Lieutenant  
THOMAS CONWAY . . . . . First Sergeant

**Company D**

VICTOR R. GRIGGS . . . . . Captain  
EDWARD T. CAREY . . . . . First Sergeant  
MARCUS F. HOEFS . . . . . Second Lieutenant  
GEORGE P. LEINBERGER . . . . . First Sergeant

**Company F**

ALBERT W. FOSTER . . . . . Captain  
RUBE C. WILLOTT . . . . . First Lieutenant  
HUGO S. WELLS . . . . . Second Lieutenant  
JOHN A. DANIELS . . . . . First Sergeant

**Target Squad**

MAJOR E. WHARRY . . . . . Captain  
JOHN H. HANDE . . . . . Second Lieutenant  
RAYMOND H. HILLYER . . . . . First Sergeant

**Signal Corps**

HAROLD K. WELD . . . . . Captain  
STANLEY W. LATSHAW . . . . . First Lieutenant  
PERRY C. STROUD . . . . . Second Lieutenant  
ELMER T. HOWSON . . . . . First Sergeant

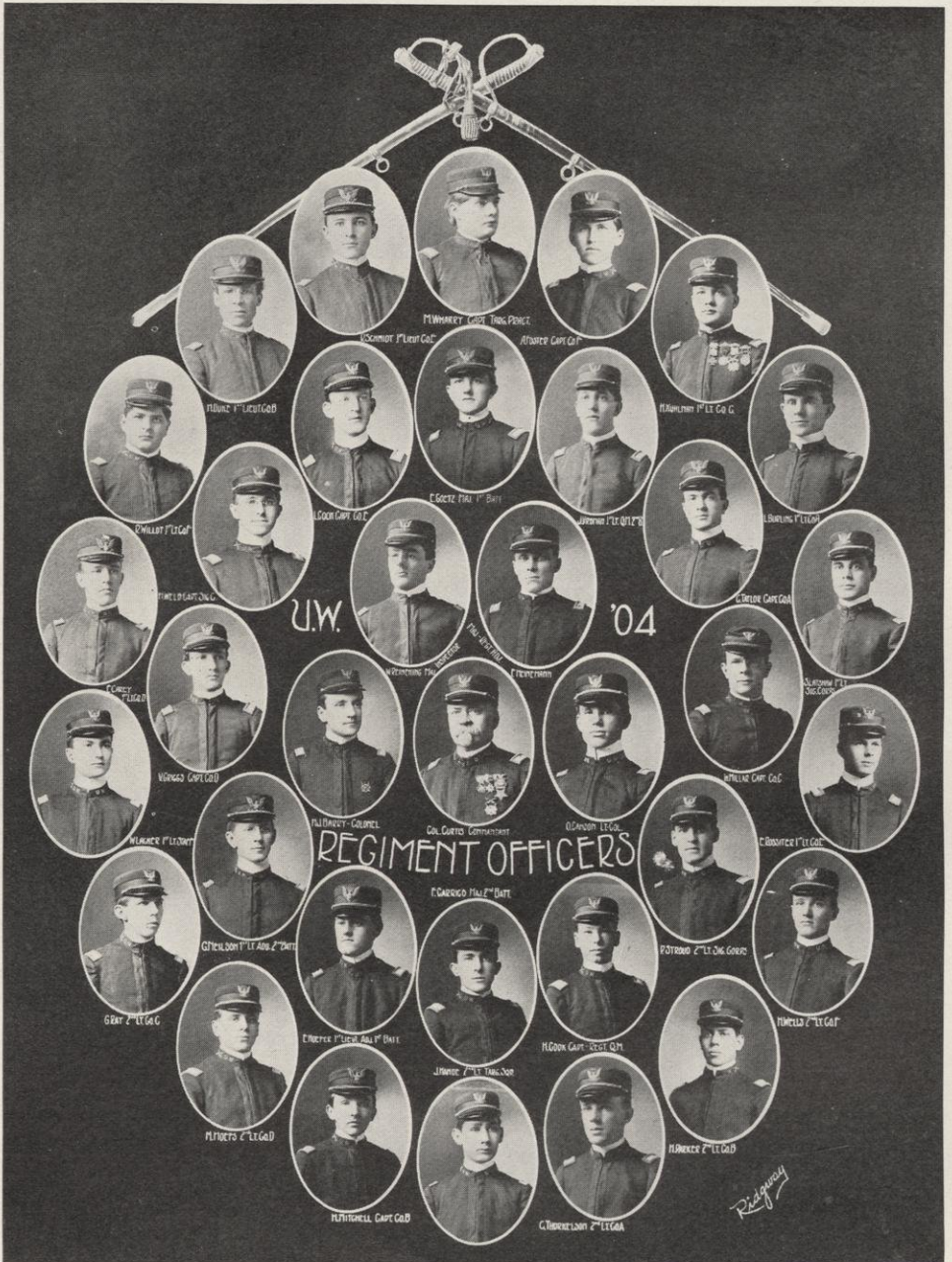

REGIMENT OFFICERS

U.W.

'04

*P. J. Quinn*



Sham Battle U. W. Corps of Cadets, May 30, 1903





# PART III



Jos. S. BLAINE.

DRAMA · ORATORY · DEBATE



• CHAPTER • I •



• DRAMA •





### Officers

CHARLES A. LYMAN . . . . .	President
JAMES BRONSON BLAKE . . . . .	Vice-President
HORATIO GATES WINSLOW . . . . .	Secretary and Treasurer
SAMUEL ELTINGE ELMORE . . . . .	Keeper of the Haresfoot

### Honorary Members

Professor David B. Frankenburger  
 Marcus C. Ford  
 Leo Torbe  
 George T. Kelly  
 Henry H. Morgah  
 Otis Skinner  
 E. H. Eberhle  
 John F. Donovan  
 Knox Kinney  
 George S. Spencer  
 C. C. Case

Professor J. F. A. Pyre  
 Dr. Frank H. Edsall  
 Aubrey Boucicault  
 Dr. C. C. Chittenden  
 Joseph N. Turner  
 William Norris  
 William A. Oppel  
 Professor C. N. Gregory  
 Chauncey Williams  
 Frederick Paulding  
 Walton H. Pyre

### Active Members

James Bronson Blake  
 Richard Allan Boaler  
 Samuel Eltinge Elmore  
 Harry C. Johnson  
 Allen C. Hibbard

Charles Adelbert Lyman  
 John Wallace Mapel  
 Asa Marshfield Royce  
 Horatio Gates Winslow  
 Paul B. Rogers



Royce  
Hibbard  
Maple

Blake  
Johnson  
Rogers  
Elmore

Winslow  
Lyman  
Boaler

**The Haresfoot Dramatic Club**



Winslow  
Rogers  
Hoffman

Frankenburger  
Royce

Elmore

Lamont  
Blake

Boaler  
Dow  
Hibbard

**Haresfoot Annual Play, "College Boy"**

# Haresfoot Dramatic Club Play

## “College Boy”

Presented at Fuller Opera House, Saturday Evening, February 13, 1904

### Cast of Characters

Rev. Arthur Griggs, A. M., LL. D., Professor of Dogmatics . . . . .	Mr. Horatio Winslow
Whitney Shafton, the professor's classmate . . . . .	Mr. Asa M. Royce
Hiram Adams Otis, Ph., D., an instructor . . . . .	Mr. James B. Blake
Allen Sextus Banks, a sophomore . . . . .	Mr. Paul B. Rogers
Davis, a servant . . . . .	Mr. Samuel E. Elmore
Oscar Jensen, a constable . . . . .	Mr. Richard A. Boaler
Tim, a groom . . . . .	Mr. Edward W. Hoffman
Ed. Parish, a bookmaker . . . . .	Mr. Allen C. Hibbard
Tom Gallowood, a jockey . . . . .	Mr. Robert P. Brown
Wilhemina Buldsup, the Professor's widowed sister . . . . .	Miss Marion Lamont
Prudence, daughter of the Professor . . . . .	Miss Bernice Dow
Faith, her sister . . . . .	Miss Margaret Frankenburg
Nora Jensen, wife of the constable . . . . .	Miss Elva Cooper

### Executive Staff.

Director . . . . .	PROFESSOR J. F. A. PYRE
Business Manager . . . . .	MR. HARRY C. JOHNSON
Stage Manager . . . . .	MR. JAMES B. BLAKE
Properties { . . . . .	MR. PAUL B. ROGERS
	MR. JAMES C. GIPE





# Red Domino



## Alumnæ Members

Leora Moore  
Nora Johnson  
Louise Hinkley  
Jane Butt  
Ann Scribner  
Elizabeth Shepard  
Esther Donnelly  
Helen Harvey  
Bertha Riedesel

Lillian Gamble  
Jessica Davis  
Grace Hecht  
Henrietta Pyre  
May Foley  
Frieda Stolte  
Charlotte Wasson  
Janet St. John  
George Challoner

Jean Porterfield

## Honorary Members

Mrs. Frank Edsall  
Mrs. Lucien M. Hanks

Mrs. Chas. H. Tenney  
Miss Laura Case

## Active Members

Marion B. Lamont  
Fola La Follette  
Grace V. Ellis  
Cornelia Cooper

Georgia M. Shattuck  
Margaret Jackman  
Euretta Kimball  
Margaret Frankenburger



Ellis

Shattuck

Jackman

St. John

Lamont

Challoner

Kimball

La Follette

Porterfield

**The Red Domino Dramatic Club**

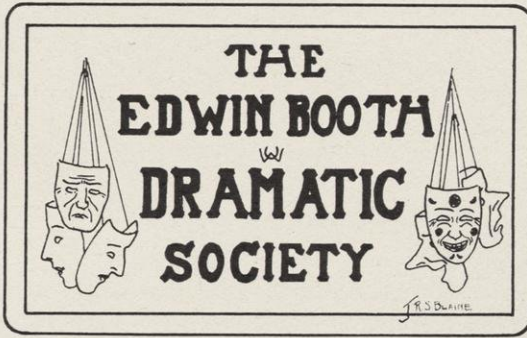

**Officers**

WILLIAM LLOYD DAVIS . . . . .	President
ARCHIE LEE PERSONS . . . . .	Vice-President
ALFRED GILMEIDEN ARVOLD . . . . .	Secretary
PETER HENRY SCHRAM . . . . .	Treasurer
JOHN CALKINS MILLER . . . . .	Keeper of the Mask

**Alumni Members**

- |                      |                        |
|----------------------|------------------------|
| John Albert O'Meara  | Nicholas Claude Kirch  |
| John Vincent Brennan | Frederick Oscar Leiser |
| Dwight Eastman Beebe | William Henry Parker   |
| John Bartow Patrick  | Lawrence A. Liljeqvist |
| John Francis Powers  | Arnold L. Gesell       |
| Stephen J. McMahon   | Tore Teigen            |

Edward W. Thurer

**Active Members**

- |                        |                          |
|------------------------|--------------------------|
| Harry C. Johnson       | John Calkins Miller      |
| William Lloyd Davis    | Asa Marshfield Royce     |
| Michael B. Olbrich     | Benjamin Alexander Paust |
| Charles Adelbert Lyman | Archie Lee Persons       |
| William Ryan           | Peter Henry Schram       |

Alfred Gilmeiden Arvold



Paust  
Schram  
Johnson  
Ryan

Royce  
Arvold  
Miller

Davis  
Persons  
Olbrich  
Lyman

**The Edwin Booth Dramatic Club**





Edwin Booth Club Annual Play, "Othello"

## Edwin Booth Dramatic Club Play

### “ Othello ”

PRESENTED AT FULLER OPERA HOUSE, THURSDAY EVENING, JUNE 4, 1903

#### Cast of Characters

Duke of Venice . . . . .	Mr. Arnold L. Gesell
Brabantio, a Senator . . . . .	Mr. Michael B. Olbrich
Gratiano, brother to Brabantio . . . . .	Mr. Stephen J. McMahon
Lodovico, kinsman to Brabantio . . . . .	Mr. Edward Theurer
Othello, a noble Moor . . . . .	Mr. Lawrence Liljeqvist
Cassio, his Lieutenant . . . . .	Mr. Asa M. Royce
Iago, his Ancient . . . . .	Mr. William Lloyd Davis
Roderigo, a Venetian gentleman . . . . .	Mr. John C. Miller
Montano, Othello's Predecessor . . . . .	Mr. William Ryan
Leonardo, a Gentleman . . . . .	Mr. Tore Teigen
Desdemona, Daughter of Brabantio, wife of Othello . . . . .	Miss Helen Harvey
Emilia, wife of Iago . . . . .	Miss Elva Cooper

#### Executive Staff

Director . . . . .	Prof. D. B. Frankenburger
Stage Manager . . . . .	Mr. E. J. Southwick
Business Manager . . . . .	Mr. Michael B. Olbrich
Assistant Manager . . . . .	Mr. William Ryan
Master of Properties . . . . .	Mr. Stanley Latshaw





# ORATORY



# DEBATE.



# ATHENÆ

J. S. BLAINE

## Officers

GAIUS S. WOOLEGGE	President
JOHN F. BAKER	Vice-President
G. STEWART McCONOCHIE	Secretary
ALBERT E. TWESME	Treasurer
HARVEY A. SCHOFIELD	Censor
ROWLAND HILL	Recording Scribe
WILLIAM T. KELSEY	Ass'tant Censor

## Seniors

Aden W. Andrews  
 Arthur H. Bartelt  
 Ransom D. Bernard  
 Ervin J. Beule  
 Loren D. Blackman  
 Lawrence W. Burdick  
 Frank W. Dunbar  
 William T. Kelsey  
 John I. Liver  
 John S. Lord

Edgar J. MacEachron  
 Victor G. Marquissee  
 Maurice W. Moe  
 Kenneth L. M. Pray  
 Gustav G. Schmitt  
 Harvey A. Schofield  
 Henry E. Shiels  
 Dale C. Shockley  
 Arthur E. Thiede  
 Gaius S. Woolegde

## Juniors

John E. Baker  
 John F. Baker  
 Rudolph E. Bolte  
 Herbert V. Cowles  
 Willard S. Griswold  
 Robert E. Herdegen  
 Gerald W. Jamieson  
 Henry K. Leonard

William D. MacGraw  
 Thomas J. Mahon  
 Adolph F. Meyer  
 Martin Nelson  
 Emil Olbrich  
 Ray R. Schwartz  
 Harold K. Weld  
 Earl H. Wells

## Sophomores

Henry C. Allen  
 Douglas S. Arnold  
 Willard H. Arnold  
 Walter M. Atwood  
 Richard S. Ely  
 Ernest H. Falconer  
 Albert E. James  
 Victor H. Kadish

Max Loeb  
 G. Stewart McConochie  
 Max J. Mulcahy  
 Walter L. Patterson  
 Guy F. Risley  
 Norman W. Sanborn  
 Walter E. Smith  
 Walter E. Sprecher

Albert E. Twesme

## Freshmen

John H. Ashum  
 Henry D. Barnes, Jr.  
 Joseph L. Bednarek  
 Myron M. Blackman  
 Logan T. Boyd  
 Frederick L. Brimi  
 Joseph B. Chase

Ellis A. Davis  
 Rowland Hill  
 Roy E. Hartack  
 John W. Leslie  
 Mark L. Patterson  
 George C. Paulding  
 Henry A. Rabe

Edmund B. Riley  
 William M. Richmond  
 John A. Roberts  
 Charles D. Shattuck  
 Katsuro Tanigoshi  
 Frankwood E. Williams  
 Sidney J. Williams



Athenæ's Seniors and Junior Orator

## Oratorical and Debating League

### Officers

MICHAEL B. OLBRICH . . . . .	President
LOREN D. BLACKMAN . . . . .	First Vice-President
ELMER W. HAMILTON . . . . .	Second Vice-President
CLIFFORD C. PEASE . . . . .	Third Vice-President
ELVA COOPER . . . . .	Fourth Vice-President
MARIE G. MILLER . . . . .	Recording Secretary
WILLIAM RYAN . . . . .	Corresponding Secretary
JOHN G. HAYDEN . . . . .	Treasurer

---

### Ninth Annual Contest, March 31, 1903

ORATION . . . . .	C. C. PEASE, '04, Hesperia	"The Mission of Marshall"
ORATION . . . . .	A. L. GESELL, '03, Athenæ	"The Emancipation of the Children"
ORATION . . . . .	H. C. JOHNSON '03, Athenæ	"The New Education"
ORATION . . . . .	S. J. McMAHON, '03, Philomathia	"A Tribute to the Character of Abraham Lincoln"
ORATION . . . . .	L. F. RAHR, '03, Hesperia	"Our Commercial Future"
ORATION . . . . .	W. A. COWELL, '04, Philomathia	"The Spanish Retreat"
ORATION . . . . .	G. L. WINEGAR, '03, Forum	"The Apostle of the New South"
ORATION . . . . .	EMIL OLBRICH, '05, Athenæ	"Sidney Lanier"

Arranged according to rank

## Northern Oratorical League

T. A. VELDNEY, Minnesota . . . . .	President
G. R. BROWN, Oberlin . . . . .	First Vice-President
C. C. PEASE, Wisconsin . . . . .	Second Vice-President
H. G. WALKER, Iowa . . . . .	Third Vice-President
F. A. FISHELL, Chicago . . . . .	Fourth Vice-President
J. A. BARNES, Northwestern . . . . .	Secretary
D. W. COLE, Michigan . . . . .	Treasurer

### Thirteenth Annual Contest

HELD AT MINNESOTA, MINN., MAY 1, 1903

*First*

FRANK J. MILORES . . . . . Northwestern  
 "An Exponent of Culture for Common Humanity"

*Second*

EUGENE MARSHALL . . . . . Michigan  
 "Hamilton and the Constitution"

*Third*

GEORGE P. JONES . . . . . Minnesota  
 "The Age of Coal"

*Fourth*

CLIFFORD C. PEASE . . . . . Wisconsin  
 "The Mission of Marshall"

*Fifth*

E. J. SHANNAHEN . . . . . Iowa  
 "Samuel O'Connell"

*Sixth*

RALPH MERRIAM . . . . . Chicago  
 "The Race Problem"

*Seventh*

LYDE D. WOODRUFF . . . . . Oberlin  
 "John Quincy Adams and the Constitution"

Arranged according to rank



# HESPERIA



## Officers

LESLIE F. VAN HAGAN	President
LESTER R. CREUTZ	Vice-President
OSMORE R. SMITH	Secretary
VICTOR R. GRIGGS	Treasurer
IRA B. CROSS	Censor
OLE J. EGGUM	Asst. Censor

## Members

### Seniors

Llewellyn R. Davies	Ole J. Eggum	Ernest A. Edwards
Clifford C. Pease	Frank B. Sargent	Edward W. Smythe
Leslie F. Van Hagan	Horatio G. Winslow	William W. Cunneen
	Harry R. Pomeroy	

### Juniors

David K. Allen	Guy W. Crane	Lester R. Creutz
Ira B. Cross	Harold L. Geisse	Victor R. Griggs
Louis H. Turner	Forest L. Parsons	Carl F. Pfund
Grover G. Huebner	John D. Jarvis	Henry O. Paulson
	Richard A. Schmidt	Chauncey Rex Welton

### Sophomores

Henry C. Duke	William T. Evjue	Edward J. Fessler
Ralph D. Hetzel	Howard C. Hopson	Clarence B. King
Washington H. Ochsner	Edwin Ott	Lee F. Patten
Edward Steidtman	Claude M. Vail	Frederick C. Wright
Lyman Roderick	Osmore R. Smith	John S. Baker

### Freshmen

Eli S. Jedney	Peter M. Anderson	George Ives
John Wrieth	Charles D. McCarthy	Ralph G. Wiggernhorn
Rollie A. Petrie	Paul A. Seeger	C. Alva H. Cook
James E. Gillespie	Hugo L. Dorschel	George T. Downey
Edward M. Strait	Harvey C. Dorwin	Louis M. Anderson
August Ender	John H. Walechka	Henry E. Swenson
Adolph R. Janecky	Charles L. Dake	Rayol F. Nash
	James R. Stone	



Pease

Geisse  
Sargent

Huebner

**Hesperia's Victorious Joint Debate Team and Junior Orator**

## Joint Debate

Thirty-fourth Annual Joint Debate

LIBRARY HALL, JANUARY 15, 1904

### Hesperia vs. Philomathia

#### Program

MAYNARD LEE DAGGY . . . . . President of the Evening

#### Question

Should courts be established as a part of our judicial system, with the power to settle between employers and employees disputes when inimical to the public welfare?

It being mutually conceded: (1) That the question as to where such disputes are inimical to the public welfare is a judicial one, to be determined by such courts in a summary manner. (2) That such courts may act upon their own initiative, or upon petition on behalf of the public or of either of the parties. (3) That the establishment of such courts is constitutional. (4) That labor unions may be required to incorporate, if necessary.

*Affirmative: Philomathia*

Daniel W. Hoan

David G. Milbrath

Arthur Breslauer

Decision two to one for the negative.

*Negative: Hesperia*

Clifford C. Pease

Grover G. Huebner

Frank B. Sargent

#### Judges

Prof. Paul S. Reinsch

Walter Houser

Prof. James A. Woodburn

# Intercollegiate Debate

## University of Wisconsin vs. Georgetown University

Washington, April 30, 1903

### Question

Resolved, "That compulsory arbitration between capital and labor is expedient."

*Affirmative: Georgetown*

Leonard Erickson

William W. Bride

John F. Murphy, closer

*Negative: Wisconsin*

Arthur F. Beule

Edward J. B. Schubring

William D. Buckholz, closer

### Judges

Senator J. W. Daniels, of Virginia

Judge J. A. Richards, of Sixth Judicial Circuit

Robt. J. Tracewell, Comptroller of U. S. Treasury

Decision—unanimous for negative

## University of Wisconsin vs. University of Iowa

Madison, May 8, 1903

### Question

Resolved, "That under existing conditions in the United States, a protective tariff system would be preferable to a revenue tariff."

*Affirmative: Wisconsin*

O. W. Kreutzer

Tore Teigen

W. J. Hagenah, closer

*Negative: Iowa*

H. G. Walker

E. H. McCoy

C. T. Kemmerer, closer

### Judges

Hon. J. B. West, St. Paul, Minn.

Hon. M. D. Munn, St. Paul, Minn

Hon. H. R. Brill, U. S. District Judge of Minnesota

Decision—two to one for affirmative

## University of Wisconsin vs. University of Minnesota

Minneapolis, May 12, 1903

### Question

"Would the relinquishment by the federal government of its rights to tax inheritances to the States exclusively, be preferable to the relinquishment by the States of their right to tax inheritances to the federal government.

"It being mutually conceded: (1) That all rights of taxation of inheritances now possessed by the States or by the federal government can and will be transferred by either to the other. (2) That the federal government stands in need of revenue, and that the federal tax can become a law."

*Affirmative: Minnesota*

R. P. Chase

Benj. Drake, Jr.

H. J. McClearn, closer

*Negative: Wisconsin*

C. H. Stone

William Ryan

M. B. Olbrich, closer

### Judges

Judge Smith, Superior

Judge Elliot, Minneapolis

President Merrifield, of the U. of N. D.

Decision—two to one for affirmative

# PHILOMATHIA

## Officers

DAVID G. MILBRATH . . . . .	President
DANIEL W. HOAN . . . . .	Vice-President
CHARLES B. KUHLMAN . . . . .	Secretary
DAVID BOGUE . . . . .	Treasurer
WALTER L. W. DISTELHORST . . . . .	Censor
CHARLES W. MEISNEST . . . . .	Assistant Censor
HORACE SECRIST . . . . .	Recording Scribe

## Members

### Seniors

Arthur Breslauer  
 Wm. P. Bush  
 Wm. A. Cowell  
 Ralph B. Ellis  
 Ben S. Hale  
 John G. Hayden  
 Farnham A. Hudson

Max J. Kelling  
 Charles A. Lyman  
 Charles W. Meisnest  
 David G. Milbrath  
 Benjamin A. Paust  
 Walter C. Reineking  
 Eugene J. Stephenson

Julius H. Warner

### Juniors

Alfred G. Arvold  
 Godfrey W. Barney  
 Thomas J. Berto  
 David Bogue  
 Edgar G. Cole  
 A. W. Foster  
 Daniel W. Hoan

Wm. H. Kunz  
 Warren H. Latta  
 Wm. J. Millar  
 Christian P. Norgard  
 Perry C. Ranney  
 Emil T. Seidenglanz  
 Edwin G. Young

### Sophomores

George W. Blanchard  
 Thomas Conway  
 Walter L. W. Distelhorst  
 George F. Hannan  
 Fred Heineman  
 Fred M. Holcomb  
 Martin M. Hueffner  
 Edward R. Jones

Charles B. Kuhlman  
 Stanley R. Latshaw  
 William V. Lehmann  
 Herman M. Potter  
 Paul D. Potter  
 Peter H. Schram  
 Frederick C. Youngblutt  
 Hugo S. Wells

### Freshmen

Owen L. Ayer  
 Elmer C. Berto  
 Otto H. Breidenback  
 Bennett M. Devine  
 Michael M. Doyle  
 Frederick H. Esch  
 Edward P. Gorman  
 Albert H. Heyroth  
 Oscar F. Huhn  
 August C. Krey

Arthur H. Lambeck  
 Alfred Larson  
 Charles A. Madson  
 William J. Morgan  
 William C. Oestreich  
 James B. Read  
 Paul N. Reynolds  
 Earl J. Robinson  
 Frances L. Schneider  
 Horace Secrist

Wm. H. Sprague

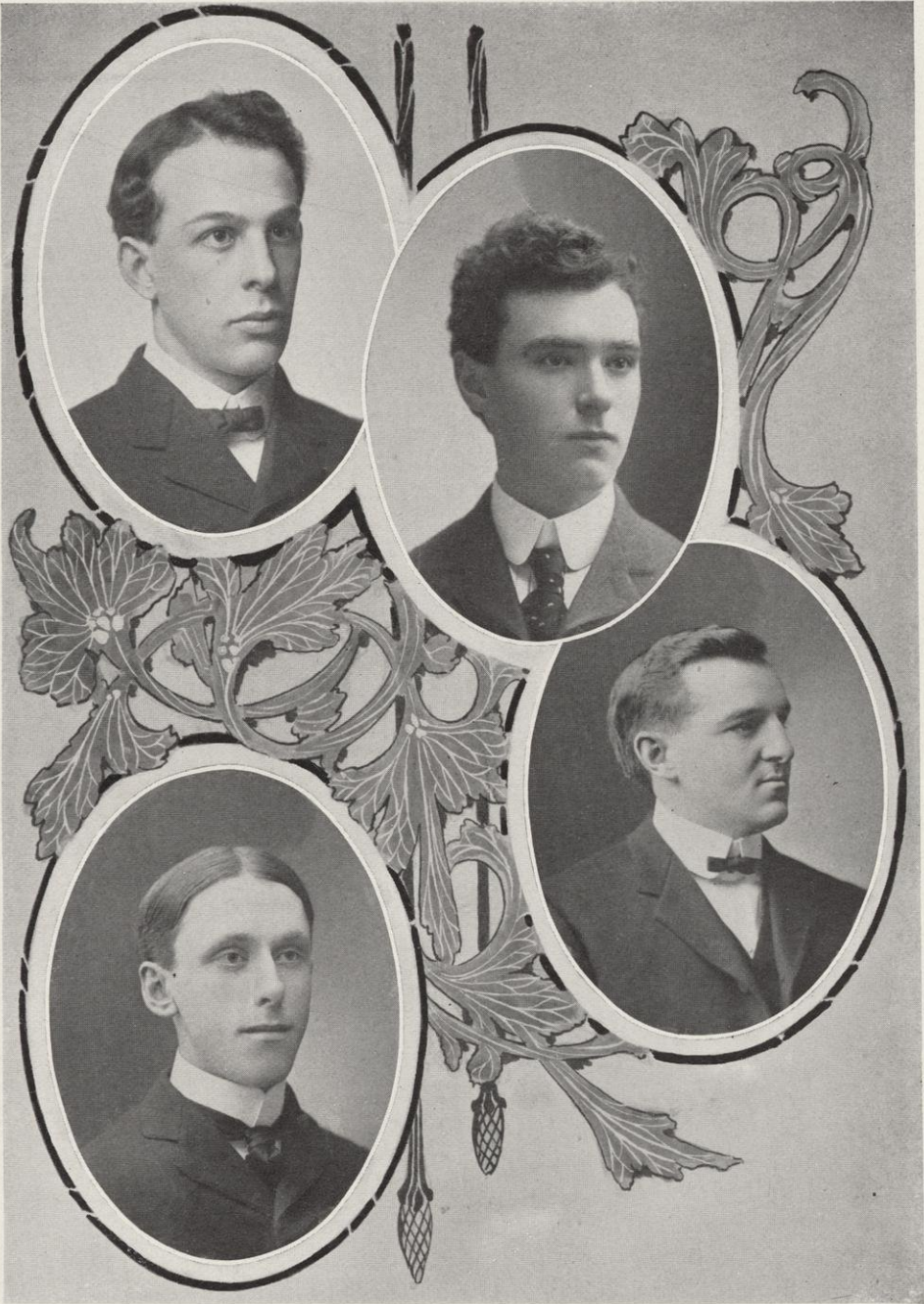

Breslauer

Milbrath

Hoan

Arvold

**Philomathia's Joint Debate Team and Junior Orator**

# JUNIOR EX.

March 18, 1903

	<i>First</i>	
ORATION . . . . .	CLIFFORD C. PEASE, Hesperia	"The Mission of Marshall"
	<i>Second</i>	
ORATION . . . . .	MARIE G. MILLER, Castalia	"Joan of Arc"
	<i>Third</i>	
ORATION . . . . .	ELVA COOPER, Pythia	"Wendell Phillips"
	<i>Fourth</i>	
ORATION . . . . .	JOHN I. LIVER, Athenæ	"The Jew"
	<i>Fifth</i>	
ORATION . . . . .	ELMER W. HAMILTON, Olympia	"The Blot on the Escutcheon"
	<i>Sixth</i>	
ORATION . . . . .	WILLIAM A. COWELL, Philomathia	"The Spanish Retreat"
	<i>Seventh</i>	
ORATION . . . . .	JAY C. DAVIS, Columbia	"Equality"
	<i>Eighth</i>	
ORATION . . . . .	RAYMOND J. HAGGERTY, Forum	"Patriotism of Peace"

First place awarded to Clifford C. Pease  
 Marie G. Miller, Elva Cooper and John I. Liver tied for second place

# FRESHMAN DEC.

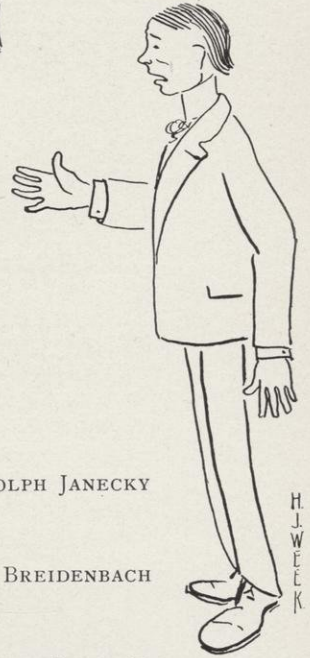

January 13, 1904

## Oratorical Division

	<i>First</i>	
"The Better Part" . . . . .		ADOLPH JANECKY
	<i>Second</i>	
"American Doctrine of Liberty" . . . . .		OTTO H. BREIDENBACH
	<i>Third</i>	
"The Grave of Napoleon" . . . . .		ARTHUR LAMBECK
	<i>Fourth</i>	
"The Death of Lincoln" . . . . .		FRANKWOOD E. WILLIAMS

## Dramatic Division

	<i>First</i>	
"The Trial of Ben Thomas" . . . . .		ROWLAND HILL
	<i>Second</i>	
"Whisperin' Bill" . . . . .		HORACE SECRIST
	<i>Third</i>	
"The Angel and the Shepherds" . . . . .		FAITH MCCRILLIS
	<i>Fourth</i>	
"The Death Disc" . . . . .		PEARL HAYDEN

First place in oratorical division awarded to Otto H. Breidenbach  
 Second place in oratorical division awarded to Arthur Lambeck  
 First place in dramatic division awarded to Rowland Hill  
 Second place in dramatic division awarded to Miss Pearl Hayden



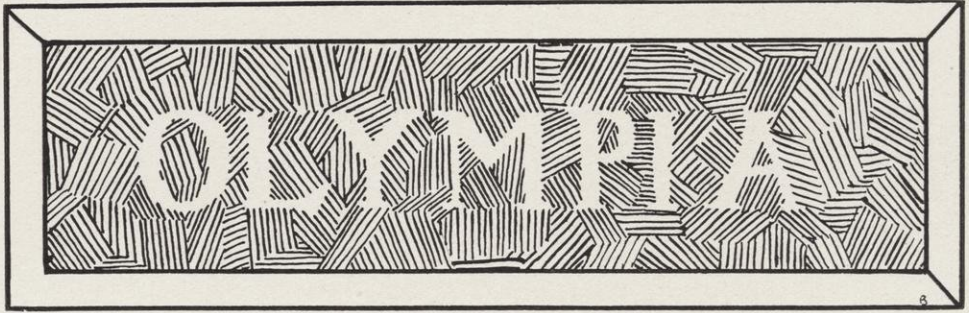

### Officers

SOLON J. BUCK . . . . .	President
JARED C. PICKERT . . . . .	Vice-President
SAMUEL WHITESIDE . . . . .	Secretary
WILLIAM KUNERTH . . . . .	Treasurer
ELMER W. HAMILTON . . . . .	Critic
HUGO J. WICHMAN . . . . .	Censor
EDWIN C. OSTHELDER . . . . .	Assistant Censor
HENRY A. COOK . . . . .	Corresponding Secretary

### Members

#### Seniors

Solon J. Buck	Elmer W. Hamilton
Henry A. Cook	W. D. Haseltine
Julius F. Derge	John E. Howley
Frank J. Eaton	James Hutton
Scott W. Fries	Henry H. Jebens
Hugo A. Rickeman	Bartie E. McCormick
William Kunerth	Edwin C. Osthelder
*Glenn R. Sardeson	William Urban

#### Juniors

Leo M. Cook	Clarence S. Sunderland
Charles G. Gratiot	Jared C. Pickert
John J. Moffatt	John D. Purcell
Albert J. Zoerb	Hugo J. Wichman

Elmer H. Williams

#### Sophomores

Leon Combacher	Owen W. Middleton
George P. Leinberger	Chester P. Morgan
Albert L. Lindemann	Bertine H. Peck
Evariste M. Lewis	Peter F. Brey

Samuel Whiteside

#### Freshmen

H. Cockerill	Matthias Munson
J. Currie	Guy F. Page
A. J. Krizinski	Seth B. Atwood

\*Deceased



Seniors — Olympia



1863-1904

**Officers**

THORINA MORTENSON	President
MELINDA RIDER	Vice-President
ISABEL HOLDEN	Secretary
IDA JOHNSON	Treasurer

**Members**

**Seniors**

Belle Blend  
 Nettie M. Cook  
 Florence Dodge  
 Mabel Goddard  
 Margaret Hall  
 Harriet A. Harvey  
 Elsie King  
 Hattie Kuhns  
 Anna M. Mashek

Marie G. Miller  
 Thorina Mortenson  
 Mary Nelson  
 Lottie Ogilvie  
 Ruth Phillips  
 Melinda C. Rider  
 Mary C. Sands  
 Lillian R. Tompkins  
 Pearl Tompkins

**Juniors**

Ruth A. Allen  
 Lily Berg  
 Elizabeth Buchler  
 Eudora I. Cook  
 Isabel Holden  
 Una Johnson

Florence Klahr  
 Augusta Lorch  
 Mary MacArthur  
 Josephine Nalty  
 Ellen Rhodes  
 Oral J. Shunk

**Sophomores**

Bessie Adams  
 Ada I. Ames  
 Mary Dodge

Jennie Fries  
 Ida P. Johnson  
 Hally D. M. Jollivette

Marie Tirrell

**Freshmen**

Belva Cooper  
 Nettie Lyons  
 Emma Maynard  
 Laura Mortenson

Emma Mueller  
 Sadie Oliver  
 Minnie Rehfeld  
 Leta Whelan

Katherine Sanderson



Castalia's Seniors and Junior Orator



Pythia's Seniors



**Officers**

MARTHA T. WHITTIER	President
ELIZABETH M. PATTEN	Vice-President
CLARA QUAN	Secretary
LILLIAN SABIN	Treasurer
EUNICE E. FISHER	Censor

**Members**

**Seniors**

Ida I. Jones  
 Jessie B. Merrick  
 Huldah B. Hainke

Martha T. Whittier  
 Elva Cooper  
 Mae J. Robinson

Elizabeth M. Patten

**Juniors**

Lillian Sabin  
 Maude Hayes  
 Eunice M. True

Illma M. Rohr  
 Esther R. Concklin  
 Ida E. Strehlow

Winnie V. Schmoyer

**Sophomores**

Bertha E. Davis  
 Edith R. Crosse  
 Edith T. McCormick  
 Fern Scott  
 Rowena Whittier  
 Iva L. Buchanan  
 Mary E. Waterbury

Edna M. Koch  
 Anna L. Stone  
 Eunice E. Fisher  
 Erma D. Strassburger  
 Jettie E. Berg  
 Maude Watrous  
 Marion E. Ryan

Martha Washburn

**Freshmen**

Margery Roberts

Mabel E. Lea

Clara Quan

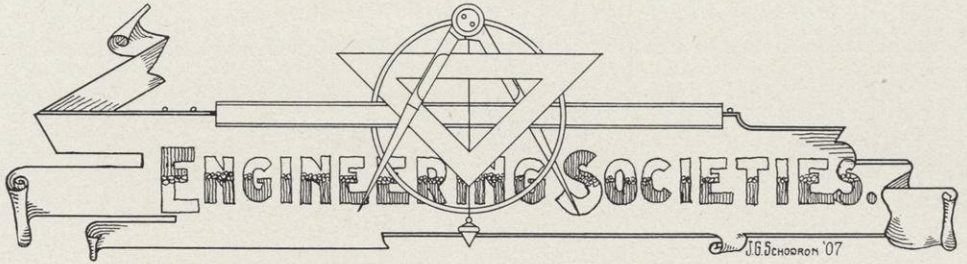

## U. W. Engineers' Club

### Officers

SEYMOUR W. CHENEY . . . . .	President
FRANK J. PETURA . . . . .	Vice-President
HERBERT S. INBUSCH . . . . .	Secretary and Treasurer
DONALD MCARTHUR . . . . .	Censor
BERT M. CONCKLIN . . . . .	Assistant Censor

### Members

#### Assistants

Frederick W. Huels

James G. Zimmerman

#### Seniors

Seymour W. Cheney  
Gustave W. Garvens  
Robert R. Henry

Donald McArthur  
Charles S. Peters  
Frank J. Petura

John C. Potter

#### Juniors

Bernhard F. Anger  
Phillip S. Biegler  
Earle S. Burnett  
Arthur W. Helmholtz  
Herbert S. Inbusch  
Walter H. Inbusch  
Richard Jones  
Albert Larsen

Vincent McMullen  
Reuben S. Peotter  
Leverett E. Rice  
Walter P. Sawyer  
William R. Schmidley  
Oswald O. Wagle  
Edward Wray  
Harry E. Wulfig

#### Sophomores

John J. Balsom  
Rudolph Biersach  
O. Blaine Cade  
Bert M. Concklin  
Emil L. Leasman

Lawrence M. Libby  
Albert L. B. Moser  
William C. Rath  
Alfred J. Sorem  
Emerson E. Thomas

#### Freshmen

Leonard G. Barrett  
Alex H. Bleuel  
Harry R. Dampman  
Thomas Holt

William F. Kachel  
Harry E. Pulver  
Terrell F. Steenrod  
Frederick C. Wessel



Peotter

Anger  
Leasman

Biegler

**U. W. Engineers' Club Joint Debate Team**





Stewart

Krippner

Hankinson

Zaremba

**N. O. Whitney's Victorious Team**

# The N. O. Whitney Association

## Officers

PAUL F. ZINKE . . . . .	President
ROBERT G. GRISWOLD . . . . .	Vice-President
CHARLES M. ROOD . . . . .	Secretary and Treasurer
GEORGE G. POST . . . . .	Censor

## Members

### Seniors

William Bradford  
Edward W. Galloway  
Robert G. Griswold  
Ray L. Hankinson  
Frank H. Hanson  
William H. Hauser  
Max A. Whiting  
Paul F. Zinke

Arthur F. Krippner  
Louis B. Moorehouse  
Francis H. Murphy  
George G. Post  
W. Allard Rowe  
Arthur T. Stewart  
Edgar A. Goetz  
Edward Zaremba

### Juniors

Herbert S. Cole  
Donald P. Falconer  
Chester A. Hoefler  
Elmer G. Hoefler  
Irwin B. Hosig  
Max W. King

Patrick W. Morrissey  
Frederick A. Potts  
Major E. Wharry  
Charles M. Rood  
Nicholas J. Conrad  
Joseph R. S. Blaine

William R. Harvey

### Sophomores

Alfred W. Hoefler  
William F. Hood, Jr.  
Arthur E. Helzer  
William H. Robinson  
Otto L. Kowalke  
Clarence H. Pratt  
Guy L. Dunlap

Lawrence B. Robertson  
Charles E. Brenton  
Walter S. Locher  
Harry I. Ward  
Guy P. Weatherlow  
Howard A. Parker  
James L. Harrop

### Freshmen

Eustace E. Parker

Gana G. Ryder

## Engineers' Joint Debate League

### Officers

W. ALLARD ROWE . . . . . President  
FRANK J. PETURA . . . . . Secretary and Treasurer

### Second Joint Debate

*Auditorium, Engineering Bldg., Dec. 4, 1903*

U. W. ENGINEERS' CLUB VS. N. O. WHITNEY ASSOCIATION

PROF. E. R. MAURER . . . . . President

### Question

Resolved: "That the State of Wisconsin should enact a law providing for the appointment of a commission to fix maximum reasonable freight rates on all articles whose shipping points and destinations are within the State."

*Affirmative:* U. W. ENGINEERS CLUB  
R. S. Peotter  
B. F. Anger  
E. L. Leasman  
P. S. Biegler

*Negative:* N. O. WHITNEY ASSOCIATION  
A. F. Krippner  
E. Zaremba  
A. T. Stewart

Decision for the negative

### Judges

Dean F. E. Turneaure

Rev. F. A. Gilmore

Prof. E. B. Skinner

# The Civil Engineering Society

of the

University of Wisconsin

## Officers

G. E. KAHN . . . . .	President
W. S. KINNE . . . . .	Vice-President
J. G. STAACK . . . . .	Recording Secretary
PROF. L. S. SMITH . . . . .	Corresponding Secretary
L. F. VAN HAGAN . . . . .	Treasurer

## Seniors

A. W. Andrews	G. E. Kahn	J. G. Staack
W. E. Brown	W. S. Kinne	M. W. Torkelson
H. L. Desert	H. E. Martin	L. F. Van Hagan
E. J. Fisher	H. L. McDonald	H. M. Warner
M. G. Hall	E. A. Moritz	C. T. Watson
C. V. Hopper	E. H. Omara	W. R. Whitby
	Ray Owen	

## Juniors

L. R. Balch	G. A. Graham	W. H. J. Millar
John Berg	G. H. Haley	E. G. Orbert
B. C. Brennen	L. R. Harlacher	H. W. Peterson
F. B. Cronk	T. J. Irving	S. Schattschneider
W. E. Duckett	W. N. Jones	H. J. Seyton
H. B. Gates	E. M. Kayser	E. F. Sinze
J. C. Gauger	G. A. LaRue	W. F. Tubesing
	F. H. Mann	

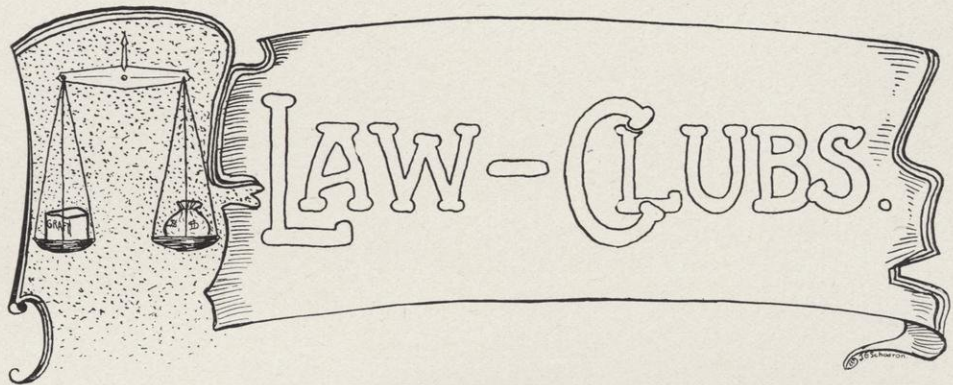

## Forum

### Officers

HARRY J. HAYES	President
JOHN E. O'BRIEN	Vice-President
WILLIAM T. SHANEN	Secretary
BENJAMIN W. REYNOLDS	Treasurer
STEPHEN S. GROGAN	Censor
EDWARD D. PHELAN	Assistant Censor

### Members

#### Senior Class

Harry E. Bradley  
 Paul M. Binzel  
 Oscar G. Erickson  
 Cecil T. Godwin  
 Raymond J. Haggerty  
 Harry J. Hayes  
 Philip Lehner

Michael B. Olbrich  
 John A. McCormick  
 Edward D. Phelan  
 Ralph N. Pickering  
 Robert F. Riemer  
 Fred W. Zabler  
 John E. Tracy

#### Middle Class

Ralph E. Beckington  
 Alonzo C. Boyle  
 Charles H. Gilman  
 Lynn D. Jaseph  
 Lawson E. Lurvey

John E. O'Brien  
 Frank N. Rogers  
 Eugene M. Runyard  
 Edgar E. Spiering  
 William T. Shanen

#### Junior Class

Andrew S. Bogue  
 Charles E. Briere  
 Harry I. Gardner  
 James B. Graham  
 Stephen S. Grogan  
 Vincent H. Huck

Walter B. Jones  
 Robert E. Kennedy  
 Morris W. Locke  
 Archy N. Page  
 Benjamin W. Reynolds  
 Charles M. Stockton

William E. Wagener

# Columbia

## Officers

HENRY C. ROWAN . . . . .	President
CARL F. FAULK . . . . .	Vice-President
LAWRENCE W. LEDVINA . . . . .	Secretary
BALDWIN SCHROEDER . . . . .	Treasurer
CHARLES F. SMITH . . . . .	Censor
ARTHUR A. MUELLER . . . . .	Assistant Censor

## Members

### Seniors

Henry C. Rowan  
Carl F. Faulk  
Lewis M. Evert  
Arthur A. Mueller  
William H. Brooke  
Charles E. Lovett  
Max H. Strehlow  
Morton E. Davis

Addison McFarlane  
Jay C. Davis  
Leo Reitman  
John S. Earll  
Harold L. Hull  
Joseph G. Fogg  
William Ryan  
Morris E. Yager

### Middles

Baldwin Schroeder  
Louis A. Bauman  
Ole A. Stolen  
William W. Culver  
Hamlet J. Barry  
Oscar R. Hopewell

Frank E. Yates  
Victor D. Cronk  
William J. Hagenah  
Charles H. Stone  
Clarence A. Ludolph  
Alexander O. Corstvet

### Juniors

Lawrence W. Ledvina  
Arnold Law  
Gad Jones  
William C. Slattery

Gustave Neuberger  
George J. Lieber  
Thomas P. Fahey  
Arthur G. Skinner

James S. Brown

## John Marshall Law Club

### Officers

A. A. MUELLER . . . . .	President
O. A. STOLEN . . . . .	Vice-President
C. G. ROGERS . . . . .	Secretary
LAURITZ MILLER . . . . .	Treasurer
M. E. DAVIS . . . . .	Censor

### Members

#### Seniors

M. E. Davis	C. F. Faulk
J. C. Davis	A. A. Mueller
J. S. Earl	C. F. Smith

#### Middles

Emil Hummel	A. A. Landesco
L. D. Jaseph	C. G. Rogers
C. J. Kunny	O. A. Stolen

#### Junior

Lauritz Miller

## The Edwin E. Bryant Law Club

*Organized October 21, 1902*

### Officers

EDWARD D. PHELAN . . . . .	President
EUGENE M. RUNYARD . . . . .	Secretary and Treasurer

### Members

#### Seniors—Supreme Court

William H. Brooke	Edward D. Phelan
Claude C. Mills	Leo Reitman

#### Middles—Circuit Court

Alex O. Corstvet	Adolph H. Roethke
Henry E. Foelske	Eugene M. Runyard
Charles H. Gilman	Nelson O. Varnum

#### Juniors—Justice Court

Andrew S. Bogue	Laurence W. Ledvina, Jr.
Fred W. Cuckow	Gustave L. Newberg
Vincent H. Huck	Raymond A. Sullivan

## Chancellor Kent Law Club

### Officers

CHARLES E. LOVETT . . . . .	President
WILLIAM F. SCHANEN . . . . .	Vice-President
JOHN L. GLEASON . . . . .	Secretary
ADELBERT J. HEDDING . . . . .	Treasurer
GUSTAVE A. KUECHENMEISTER . . . . .	Sheriff
JAMES E. THOMAS . . . . .	Clerk of Court

### Members

#### Seniors

Paul M. Binzel  
Oscar G. Erickson

Lewis M. Evert  
William T. Lennon

Charles E. Lovett

#### Middles

Ralph E. Beckinton  
John L. Gleason

John M. Detling  
William F. Schanen

#### Juniors

Adelbert J. Hedding  
George J. Lieber  
Gustave A. Kuechenmeister  
James E. Thomas

Thomas H. Jones  
Morris W. Locke  
Ernest Seelman  
Walter G. Hatley

## A. A. Bruce Law Club

H. J. HAYES . . . . .	President
J. E. O'BRIEN . . . . .	Vice-President
GAD JONES . . . . .	Secretary
H. J. BARRY . . . . .	Treasurer
H. C. ROWAN . . . . .	Clerk
Cecil Godwin . . . . .	Sheriff

#### Seniors

L. M. Green  
H. J. Hayes

Cecil Godwin  
H. C. Rowan

J. A. McCormick

#### Middles

John O'Brien  
H. J. Barry  
C. H. Stone

W. B. Mallory  
W. J. Hagenah  
W. C. Wehe

F. B. Sargent

#### Juniors

V. R. Griggs  
G. R. Snider  
S. S. Grogan  
J. B. Graham

O. W. Kreutzer  
Gad Jones  
W. T. Rhodes  
T. J. Mahon



## Luther S. Dixon Law Club

### Officers

R. C. PICKERING, '04	President
C. G. ROGERS, '05	Secretary and Treasurer

### Members

#### Senior Class

Harry E. Bradley	Ralph C. Pickering
Harold L. Hull	Alfred J. Rhodes
Louis A. Bauman	

#### Middle Class

John C. Miller	Lawson E. Lurvey
Stephen J. Leahy	Ernest O. Best
Edgar E. Spiering	Chester G. Rogers

#### Junior Class

Charles H. Lange	John I. Liver
Mark A. Kline	William E. Wagener
Maurice W. Moe	Frank A. Larish

PUBLICATIONS  
AND  
LITERATURE  
PART FOUR.

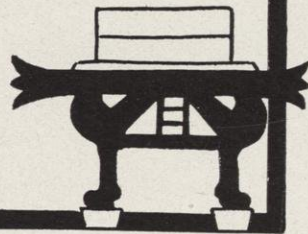



# CHAPTER I.

# PUBLICATIONS



# U of W



ISBLAINE





ROBERT M. DAVIS, Law, '04	Editor-in-Chief
ERNEST W. LANDT, '04	Managing Editor
JOHN J. MOFFATT, '05	Assistant Managing Editor
*HERMAN CANFIELD, '06	University Editor
REUBEN J. NECKERMAN, '05	Athletic Editor
FRANKWOOD E. WILLIAMS, '07	Exchange Editor
D. C. POOLE, JR., '06	High School Editor

**Associate Editors**

Edward S. Jordan, '05	Israel Mather, '04
Earnest A. Edwards, '04	Victor G. Marquissee, '04
James B. Blake, '04	Gaius S. Wooledge, '04

**Reporters**

Peter H. Schram, '06	Royal F. Nash, '07
N. W. Rosenheimer, '06	Ned Jones, '07
Edward W. Hoffman, '07	Charles E. Inbusch, '07
Lansing Hoyt, '07	Walter S. Underwood, '07
T. Logan Boyd, '07	Andrew Robertson, '07
Charles D. Shattuck, '07	Matilda Case, '04, Chadbourne Hall

HARRY J. MASTERS, Law, '04	Business Manager
----------------------------	------------------

\*Died March 18, 1904.



Moffatt  
Canfield

Masters

Davis

Marquissee  
Neckerman

Landt

Williams  
Edwards

Poole

**Editorial Staff, "The Daily Cardinal"**

THE  
SPHINX

J. SMITH BLAINE

**Board of Editors**

HORATIO WINSLOW, '04	Editor-in-Chief
A. BERTON BRALEY, '05	Managing Editor
HARRY C. JOHNSON, Law, '05	Business Manager
PAUL M. BINZEL, Law, '04	Assistant Business Manager

Harry Gardner, '04  
 Leslie F. Van Hagan, '04  
 Earl B. Rose, Law, '05

Charles Freeman, Law, '05  
 John E. Boynton, '05  
 Leo de R. Ludlow, Law, '05

Mark C. Notz, '05

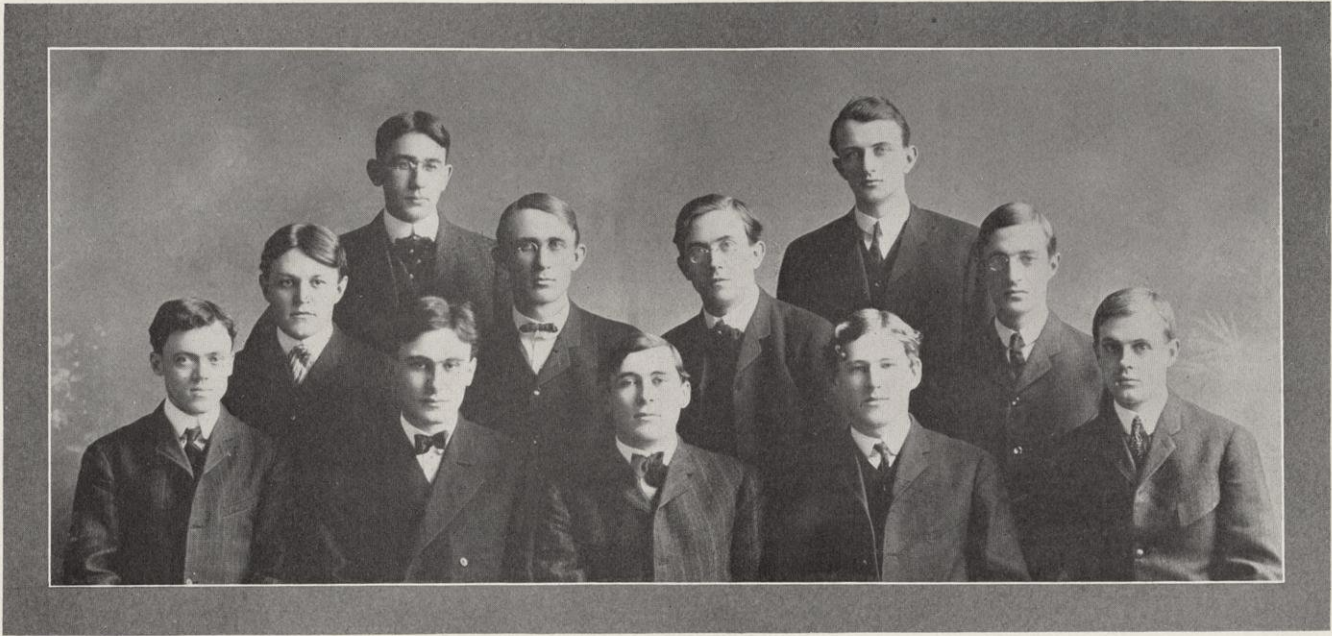

Van Hagan

Boynton

Notz  
Binzel

Gardner

Winslow

Ellis

Rose  
Braley

Ludlow

Freeman

**The "Sphinx" Staff**



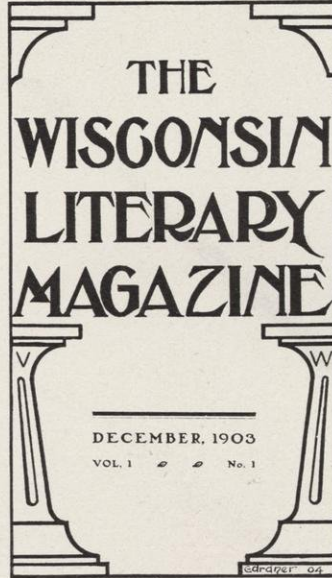

## The Wisconsin Literary Magazine

### Board of Editors

MICHAEL B. OLBRICH . . . . . Editor

### Associate Editors

Edward S. Jordan	Horatio G. Winslow
A. Berton Braley	Fred W. MacKenzie
Thomas J. Mahon	
STANLEY R. LATSHAW . . . . .	Business Manager
HARRY A. APPLE . . . . .	Subscription Manager



Jordan  
Winslow

Braley  
Mahon

Latshaw  
Olbrich

Apple  
MacKenzie

**Board of Editors "Wisconsin Literary Magazine"**

	<h1>The Wisconsin Engineer</h1>	
---	---------------------------------	---

**Board of Editors**

H. L. McDONALD, '04 . . . . .	Editor-in-Chief
R. G. GRISWOLD, '04 . . . . .	Alumni Editor
ALVIN HAASE, '03 . . . . .	Graduate Editor
S. W. CHENEY, '04 . . . . .	Business Manager
R. S. PEOTTER, '05 . . . . .	First Asst. Business Manager
A. W. VINSON, '05 . . . . .	Second Asst. Business Manager

M. G. HALL, '04  
A. T. STEWART, '04  
J. R. PRICE, '05  
E. T. HOWSON, '06  
P. E. DAVIDSON, '06  
C. E. EAGLE, '07

**Advisory Editors**

PROF. J. G. D. MACK, M. E.                      PROF. D. C. JACKSON, C. E.  
PROF. W. D. TAYLOR, C. E.

	<h1>Alumni Magazine</h1>	
---	--------------------------	---

ALBERT BARTON, '96 . . . . .	Editor-in-Chief
WARREN M. PERSONS, '99 . . . . .	University Editor
MARY S. FOSTER, '94 . . . . .	Alumni Editor
ERVIN J. BEULE, '04, Letters and Science . . . . .	} Personal Editors
CHARLES F. BURGESS, '95, Engineering . . . . .	
EUGENE A. GILMORE, Law School . . . . .	} Undergraduate Editors
WALTER C. REINEKING, '04 . . . . .	
ELIZABETH M. PATTEN, '04 . . . . .	
LOUIS W. BRIDGMAN, '06 . . . . .	
GEORGE F. DOWNER, '97 . . . . .	Athletic Editor
JOHN C. MILLER, '02, '05 . . . . .	Business Manager
ALFRED G. ARVOLD, '05 . . . . .	Assistant Manager



Haase Davidson Peotter Vinson Howson Griswold Hall Price  
Eagle McDonald Cheney Stewart

**Board of Editors, "Wisconsin Engineer"**

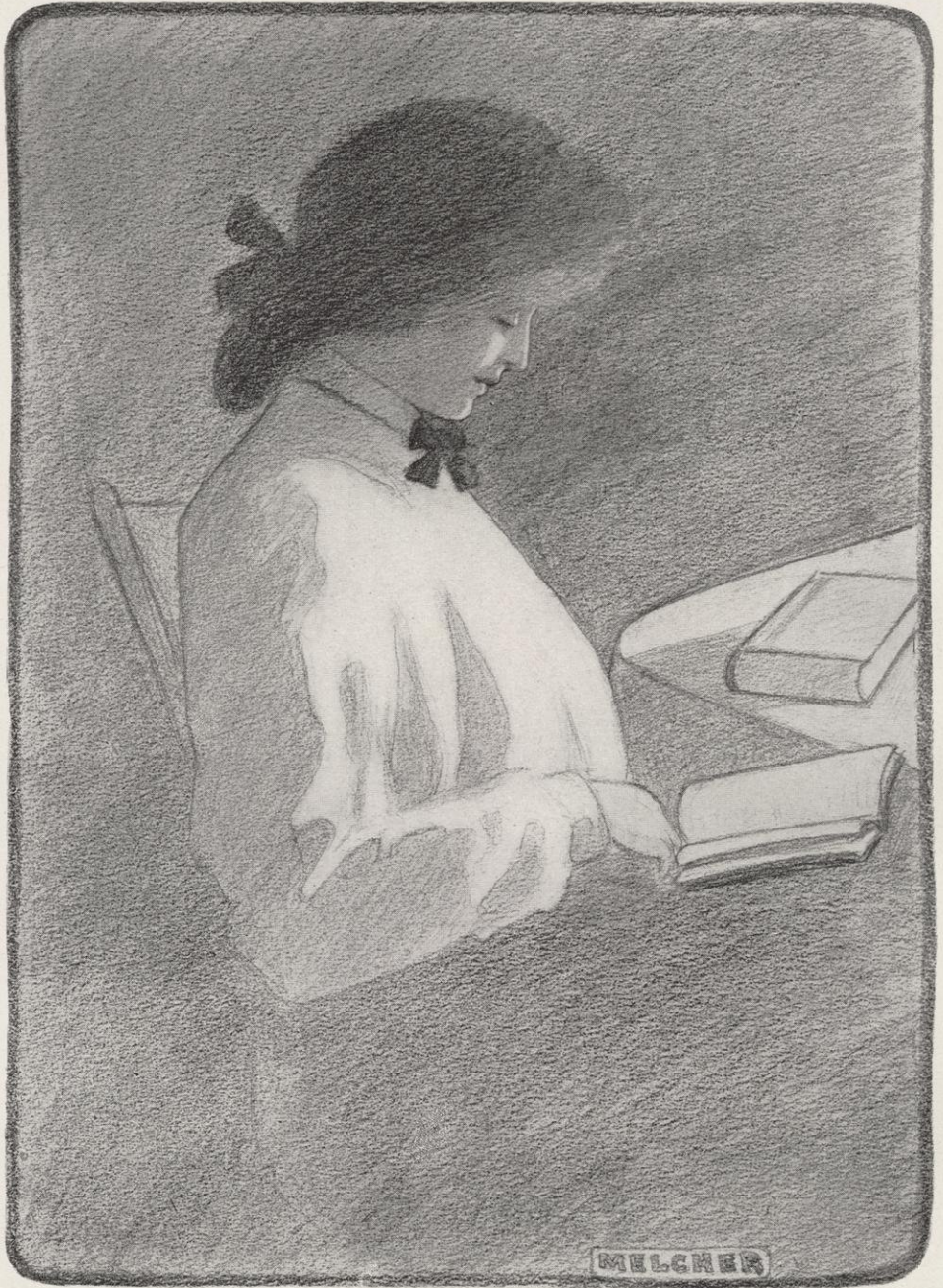

# LITERATURE

## CHAPTER TWO.





SPIRIT OF MENDOTA.

## Mendota

---

Kind are thy waters  
And kind are thy ways,  
Yet sorrow thou hast given  
For numberless days.

Thou, who be beauty  
In abundance possessed,  
Hast won all alike  
To thy sweet loveliness.

Thou, Oh Mendota,  
With sunset so bold,  
Shaded with crimson  
And purple and gold:

All through the day  
Thou hoard'st up the light,  
To reflect the fair moon  
In the stillness of night.

Amid golden fields  
Thou art set like an opal.  
We love thee, Mendota,  
Oh, thou Lake Immortal.

R. W. J.



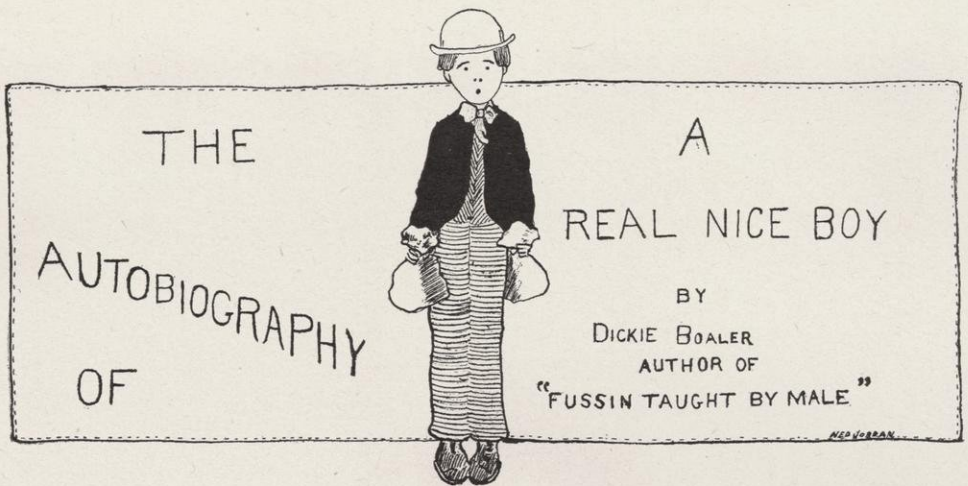

**T**HERE was a soft wind soughing through the daisies when I went to Green Bay. Green Bay is not far from Duck Creek, but they have no corporate connection. When I got out of swaddling clothes my mother put me in kilts and combed my hair smoothly toward my right ear. It has never been mussed except when I was on the stage. I am also an actor, besides being an Alpha Delt. All of us are not actors, except Gay Woledge. He is a good actor. My favorite actor is Horatio Winslow. I also liked Ellen Terry, though I never saw her. Since early childhood I have been greatly admired by some. This is due to my appearance. There have been no phenomenal events in my life. I went to Kehl's once on Tuesday night, but came away at once. The bunch was leaving. I have never corresponded with Madame Qui Vive or taken issue with Margaret Sangster, because I think they are doing lots for you girls. Some time I am going to be brave and go up on the hill with a real blue shirt on and start gossip. Once I wore a pair of trousers a second time. Sometimes I think that the girls who make remarks about my eyes have designs upon me, so I think that I will take my blocks and playthings and run away to some far off place. For I have a premonition that I am going to be stolen. Some like pistachio. I like a chocolate, nut, strawberry, vanilla Sunday. Here's to you, girls. Now let's eat marguerites, drink hot chocolate, and be merry.



# WOULDN'T IT, HORATIO?

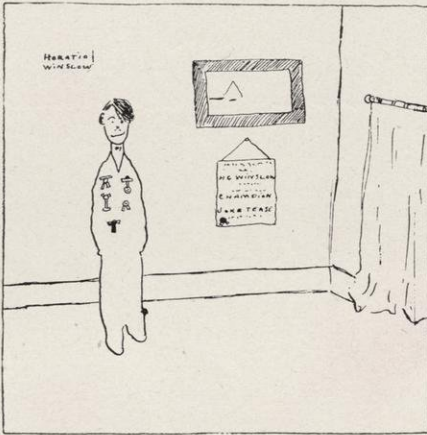

1. — Wouldn't it make you sore if, after winning so many joke medals and saying so many bright things and being such a good actor —



2. — You had stuck out your chest and viewed yourself before the glass, and decided that you were the syndicate genius of the University —

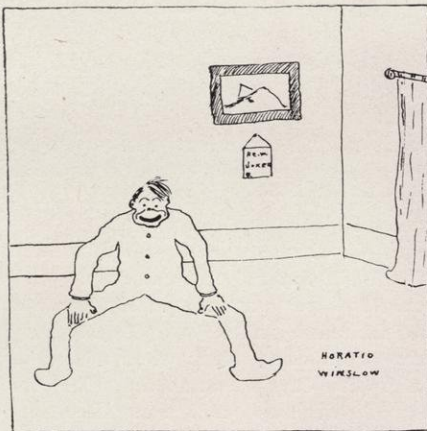

3. — And you had laughed yourself sick over your own jokes, expecting to find every one else in convulsions —

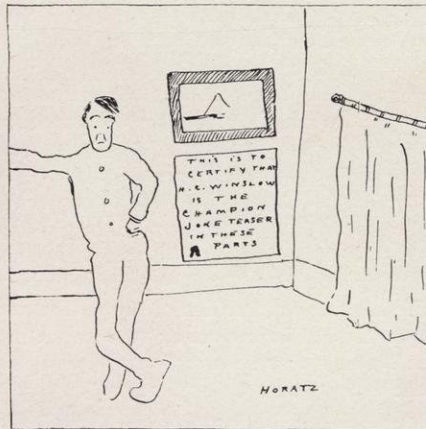

4. — You should find that most of the unappreciative goats were not wise to the point? Wouldn't it jar you?

"Hello, Central, give me the old Alpha Phi house." Central does not understand and gives him the new Alpha Phi house.

"Hello?"

"Hello, is this Gath's?"

"What? Gas?"

"Yaas? All right. Say, what time are you going to have dinner to-day?"

"Why, at the usual time of course. Who is this? Why do you want to know, anyway?"

"Why, because I don't want to have to come down there again and hang around three-quarters of an hour like I did yesterday. This is L——." But we won't give the poor fellow away.

# *Behind The Asbestos Curtain* by *Rip Allen Dale*

*The Noted Yellow Dramatic Critic.*

There is something sadly funny and uproariously pathetic in the interpretation of "The Cartilage System," or "Would You Like to Be Taller," which has made puns for local goers in these days of tall Thetas and athletic Gamma Phis. Chester Brigham Roberts, who is doing the stellar act with the Hannahs and Roberts Lilliputian Stock Company, has done more funny things than I ever saw in Indianapolis, and Jim Gipe, who was out to dinner at Cronin's with me last night, says he has not seen anything so funny since O'Meara came out of the Gamma Phi house on that cold winter morning of the fire with that — which he —. The damage to the dwelling was slight.

If the local Rogers had a brother and kept his hat on straight and didn't carry books so much and was not suffering from heart disease, and if the asbestos curtain could be relied upon to stand the heat during the impassioned parts, then Pauly, who is doing the center of the stage in "The Old, Old Story," could call at other places than on Henry Street. As the health of the involuntary comedian stands at present he will not last another season as a star attraction. Mr. Rogers is not kept so busy in his new part as he was in his interpretation of "College boy." Paul is the "Darling of The Gallery Gods."

There is something refreshing about the manner in which the now descendant star, "Hungry Hamilton," "does" the roll of "The State of Wisconsin." He has only worked three afternoons this semester—pardon me, gentle reader, I was wandering. Mr. Hamilton shows decided improvement over the last time we saw him leading a troupe of "Parsilly Full." Vocally he is a success. His smile and his laugh are appropriately used, when in the last scene the governor calls "Hungry" in and says, "Hungry, my days are numbered. If I come out this fall with a whole crop and the machines in good order I will retire from the leadership of 'God's Patient Poor' and turn over my property, the State, to you. Take care of your morals, 'Hungry,' and padlock your conscience." The executive breaks into tears and Hungry laughs a loud guffaw, which brings down the lower house.

"The Attack on Poor Arthur," running at Flom's Metropolitan, is the best attack that has been made since Admiral Togo fired the shotsky into the Chop Suey district of Liverwitch. Carrie Jimitch, the talented danseuse, does a clever turn upon which all the Poor Arthurs are glad to smoke up. Several schooners are sunk in the view of the audience, making a very realistic picture. Poor Arthur is shown just after the attack, ablaze with the shine of the Occidental glaze.



Carrie Jimilch starring in  
The Attack on Poor Arthur

Chester Brigham Roberts  
in "The Cartilage System" or  
"Would you like to be Taller?"



"Hungry Bill" Hamilton in the  
"State of Wisconsin"

Paul B. Rogers in "The Old Old Story"  
"Perhaps you've heard it."

HORACE, ODES III, 9

*Donec gratus eram tibi*

PRIZE TRANSLATION

Horace:

So long as I was with your favor graced,  
And while no lucky rival gladly pressed  
His arm around your dainty little waist,  
I was than Persia's king indeed more blest.

Lydia:

While Lydia yet for Chloe was not spurned,—  
The Lydia whom your lips so often named,—  
And while your heart for other loves ne'er burned,  
I was than Roman Ilia more famed.

Horace:

O'er me reigns Chloe now, the Thracian lass,  
A mistress of the lyre, and sweet in song:  
For her without a fear to death I'd pass,  
If her dear life the Fates would but prolong.

Lydia:

Me Calais sets aglow with love's fierce rays,  
The son of Ornytus of Thurian line:  
If Fate would but prolong on earth his days,  
Twice for the youth my life I would resign.

Horace:

What if our old-time love with golden yoke  
Come and unite our Sundered hearts once more?  
If with fair Chloe for your sake I broke,  
And oped to once spurned Lydia wide my door?

Lydia:

Though wild your moods as Hadria's billows are,  
And with your fickle ways you sorely try,  
And though he is more lovely than a star,  
With you I'd love to live, and gladly die!

—Anna G. Birge.



# The Wild Oats Sowing of Kalai Wah

or the Jap's "Three-fifths in Boozology."

Kalai Wah, of Tokio,  
Slightly backward and sedate,  
Lusted for a drink or so—  
So began to saturate.

Talked of China, treasured high,  
Hinted of a future fine,  
For the land of the Mikado,  
On a strictly western line.



Bought a beer and a high ball too—  
Got a foolish little glaze,  
Till his almond eyes went wrong  
And wobbled divers ways.

But the Jappy's head went wrong—  
The cell doors closed on him,  
The judge said thirty days—  
And his hopes were mighty slim.

Strange adventures had he then—  
Yea, feelings stranger still,  
Half a dozen Juniors helped  
The Jappy break a bill.

Now the Jappy's on the wagon—  
To be there for ever more.  
The only time he takes a drink  
Is when his throat is sore.



# Onito Wished Togo to Stay

Onito from Kito  
Once loved a fair Jap,  
Who thirsted for knowledge  
And Phi Beta Kap.

Onito had pleaded  
With Togo to stay,  
But a German Lloyd steamer  
Had borne him away.

He wrote her a letter  
On a monogram sheet  
And gave his address  
As West Gilman Street.

He told her of "co-eds"  
And Races and Tanks,  
And said the professors  
Were batty old cranks.

She poured o'er the message,  
Much jumbled with slang.  
She read of the co-eds  
With many a pang.

And then in a passion  
She threw down the thing  
And ran off to marry the son of  
a prosperous chop suey manu-  
facturer of Newchwang.



**Stanley Doing Well.**  
 Stanley R. Latahaw, son of our esteemed citizen of that name, has made his mark at the University of Wisconsin. Stanley has been elected business manager of the Wisconsin Lit. This is a monthly published frequently. Mr. Latahaw's literary experience has been quite extensive. For several weeks he hustled copy for this family journal. Wausau is proud of her young men.—(Wausau Record.)

**Hugo a Second Davis.**  
 Hugo Rickeman of this city was here for a short sojourn this week. Hugo is taking a course at the University of Wisconsin. Hugo's specialty is English and he ranks among the most clever in his class. Some of his themes have been read before the rest of the students. Perhaps Racine may have a second Richard Harding Davis in Hugo.—(Racine Times.)

**Sleighing at Shawano.**

M. G. Eberlein, '04 law school, returned last night from Shawano where he spent last week with his family. While away Mr. Eberlein purchased an excellent law library of over 1,000 volumes. He was also investigating a case which he will shortly prosecute before the supreme court. This case is attracting unusual attention in Shawano as the evidence will be based largely on some expert testimony regarding some pieces of shoe strings alleged to have been used by the defendant.

He said that there had been excellent sleighing at home for the last two weeks and that the school children have been enjoying unparalleled facilities for skating the past month, as the ice is at present over a foot thick. Mr. Eberlein is a promising young lawyer, having recently been admitted to the supreme bar of the State.

**Success to You, Ike.**

Mr. Ike Dahle, one of Mt. Horeb's native sons, paid a visit to the home of his father this week. Isaac says he is one of the leaders of Madison's social set. Ike has also been chosen manager of the baseball team. A chip off the old block. Keep it up, Ike. It's all for Mt. Horeb.—(Mt. Horeb Times.)

**The Honorable John.**  
 John Liver, a member of the class of 1900, now a student at the University, has been elected a member of the Luther S. Dixon Law Club at the University. This is an elective honor and is conferred upon six members of the junior class each year. A similar honor was conferred upon J. Carlos Morgan when a law student. John is the youngest student among the junior laws.

**Popular Young Man.**  
 David Bogue of this village ran for secretary of the junior class of the University last semester. Although Dave was beaten out by a ballot of 96 to 23 he is still very popular in the University. David says that it was machine politics that did it. Tom David's father has his corn nearly in —(Poyrette Engle.)

## Characteristic Initials

E. A. BIRGE  
 J. C. ELSOM  
 R. T. ELY  
 V. C. COFFIN  
 C. R. FISH  
 T. S. ADAMS  
 D. B. FRANKENBURGER  
 L. M. GAY  
 W. F. GIESE  
 E. A. GILMORE  
 V. LENHER  
 S. E. SPARLING  
 B. W. SNOW  
 S. C. SLICHTER  
 J. F. A. PYRE

Eminent, Able Bugologist  
 Judiciously Cultivates Exercises  
 Revolves Theories Economic  
 Very Conscientious "Conner"  
 Considered Rather Fresh  
 Teaches Statistics Acrobatically  
 Debaters Boosted Forensically  
 La Mademoiselle Gracieuse  
 Wonderful French Guy (or Genius if preferred)  
 Eliminates All Greenhorns  
 Very Lenient  
 Strange Educational Stunts  
 Brilliant Witty Scientist  
 Smooth Card Sharp  
 Jolly Fellow—A Punner

# Redragovitch

VOL. LEVINSKY

ST. PETERSBURG, MAY 1

ONE CENT

## RUSSIA WREAKS WRATH ON REINSCH.

Sleuth Wheelocksky Uncovers  
Source of Knocking.

Germany Put Wise by Schreiber.

(By Ben Pautzky.)

ST. PETERSBURG, May 1.—There is hellsky to pay in the courthouse to-day. The Czar is in a terrible ragevitch and Admiral Itchso-much has been called up on the carpetsky to explain where Professor Reinsch of the University of Wisconsin got so much information about the plans of Russia for the coming century. Harryvitch Wheelocksky, the official Russian sleuth, patrolling American sentiment, in a personal message to the Czar encloses some noteskys taken from the lecture of Professor Reinsch in a coursevitch in Contemporary Politics. The notesky, which is now in the hands of Chief of Police Baker, of the royal guards, follows:

### REINSCH TOLD SCHREIBER.

MADISON, April 13.—Keeping my eye peelsky for our enemy, Reinsch. Told Schreiber, an ally of Germany, to-day that your royal highness was a "despotic old thing" and that you wanted to carry India for your ticket in the spring. At ten A. M. told Chynoweth, son of a friend of our friend La Follette, that you had men working in the fourth ward of China subsidizing newspapers and using real stalwart methods. I'd be sore about this, Nick, if I were you. Don't peach on me, though—I drew a poor in Colonial Politics. He said some worse things

about you then, too. Hold a "te deum" and reassure your people that their heads can only be sacrificed later on condition that they keep them in this great crisis."—("Wheelocksky," Cable Code "Chi Psi.")

St. Petersburg is in an uproarsky since this despatch was made public. Nick is walking hurriedly between the Juneausky and the Park Hotel. He is much wrought up and considerably fussed. Red lights are burning in the streets and America is being condemned by the literary societies. Admiral Itchso-much has been in hot water all day and part of last night. He will probably be sent to Berlin to see the Chi Psi legation in order to soothe Teutonic sentiment. It is understood that Schreiber, who is mentioned in the despatch, has reported the matter to the Emperor. Last night when the matter appeared in the *State Journalsky* a crowd of students gathered in front of the Coöperative Swindling Bookstoresky and gave the Wisconsin yell. All were immediately sent to Admiral Alexieff with orders to be given work mailing campaign documentsky at twelve and one-half cents an hour. Since then the mob has subsided.

Spend your summer in  
Port Arthur. Take the  
Japanese Short Line,  
if your health is poor



## The Ritual of Kappa Mu

A COLLECTION OF CHOICE RECIPES FOR TIGHT WADS, SPORTS, GOOD SCOUTS, GOATS, FUSSERS, RASSLES, MOLLIES AND TANKS.

*Compiled by the Department of Domestic Science  
with the Collaboration of Allan C. Abbott.*



**TIGHT WAD**—Take one large lobster, well seasoned, remove all bones and other small change. Add one ten cent package of Durham and let the lobster smoke. Pour in some liquid air as to how good a lobster you know it to be. If the Durham comes off without effort the tight wad needs further baking. When done and the Durham cannot be removed then cut the lobster out. That's a tight wad.

MRS. G. PRITCHARD.



**SPORT**—Take one derby hat, three bids to sorority stunts, a good family and an artificial smile. Throw in a select smattering of telephone numbers, a spring suit and a pair of gloves. Sports are served right when turned down.

MRS. EDWARD HOFFMAN.



**GOOD SCOUT**—Never prepared but in a damp place. First get the scout, then get it well matriculated. Leave out in the night air during the first semester. Then add three cons and serve with a red card. Now you have the scout. Slice a few recitations, sprinkle in a few fresh stabs and garnish with some homemade checks. Supply a few mixed drinks, a few aluminum chips and a dinky cap. That's a good scout.

MRS. RUFUS SCREIBER.

**GOAT**—Select a weak heart, a desire to make the Hares-foot and a pair of peg tops. Dilute with a smattering of old puns and add some red pepper. Soak well in the lake without hesitating as to the length of immersion, take the result out to Middleton and lose it. If it comes back add a course in Modern History and let it sizzle well until February. Then beat it.

MRS. JOHN MILLER.



ABBOTT'S HANDY COOKBOOK



**FUSSER**—Mix one telephone book with a superabundance of sticktoitiveness and stir well. Prepare evening dressing with pawn ticket attached. Furnish a pinch of intelligence, a half dozen personal experiences and add sweetening to make the consistency of a batter. Put some butter in and bake. When done well, scrape.

MRS. WALTER RICHARDSON.

**RASSLES**—Select a choice bunch of Chauncey Olcotts and smother with onions. Put in eighteen strains of rag time and stags to the limit. Avoid introductions if they appear and supply a system of signals for end

plays. Set out near the back door to smoke and keep tab on your watch until the rassel is done. Not complete without cream puffs.

MRS. WILLIAM CRAIGO.



**MOLLIES**—A filmy creation of extreme delicacy, comprised of a combination of mousseline de soie, and charlotte russe. Take Carroll Street on Wednesday or Saturday night and stir well. Mix some small talk with a chocolate nut Sunday, cool on the bank of the lake and exclude the arc light while being done. Mollies serve themselves.

MRS. JACK CLIFFORD.



**TANKS**—Beat the machine to a stiff froth. Take a graduate of the capacity of four gallons and add ingredients in usual quantities after assembling a foundation of cascade and ginger ale. Divide your life into chapters and after each ingredient, stirring well, tell one chapter.

After the tank has raised its salary seven times, throw in a sprinkling of creme de menthe and ring for the wagon.

ANONYMOUS.



## A Martyr To The Cause

And they went to the Prom—'twas a peach of a night—  
 And his hand fairly shook as he helped her alight  
 From the carriage, that night, at the door.  
 Her program was full, he had looked out for that  
 For himself he reserved only one little chat  
 At refreshment time; that and no more.

But the maiden was blind, as is often the case,  
 To the deep adoration expressed in his face,  
 And her thoughts only roused her the more.  
 "For," said she to herself, "if he really had cared  
 The least little bit in the world, he'd have spared  
 At least four dances, out of two score!"



So his kindly intentions were misunderstood  
 And he lost her forever; for, try as he would,  
 He could never regain her regard.  
 The moral is this: Don't try self-sacrifice,  
 If you'd find yourself favored in maidenly eyes.  
 If she cares, she'll resent it; if not, she'll despise  
 Such a course, and you'll find yourself barred.

## Unacclimate d

Oh, Badisod, sweet Badisod !  
 Idt fills my heardt with cheer  
 To thigk of all the days add weegks  
 Thad I shall still be here.

The barshes all aroudd sedd ub  
 A boisture rich add rare;  
 Bododa add Beddodta lakes  
 Add dabpdes to the air.

By breath has dot cub as idt should  
 Sidce first I caba to towd;  
 Id tryig to keep frob sdeezig  
 I bake faces like a clowd.

Budt if I ever ged a chadce  
 To fly the bloobig coob,  
 You deedd't be surprised  
 To hear be give a joyous "whoob."





DITTIES

TO  
THE

DAINTY  
DOZEN





O, she seems so weary—tired of it all  
Ennui seems to drearily  
Wrap her in a pall,  
Judging by her attitude  
She is most blasé.  
There you're off you're latitude,  
That's just Fairy's way.

Canny, catchy and capricious,  
Pretty, too,  
That's no reference fictitious—  
It is true.  
Airy fairy, unsubstantial,  
Sort of dainty, cream puff girl.  
Verily we freely grant she'll  
Set the staidest heart aw whirl.



Wid yer shoulders squarely back,  
Wid yer mannish, modish stride,  
Yez are quane of all the pack,  
Eau Claire's boast and Erin's pride.  
Blarney doesn't go wid ye,  
Leader of de swagger clan,  
If yez had yer way, machree,  
Yez would be a daisy man.

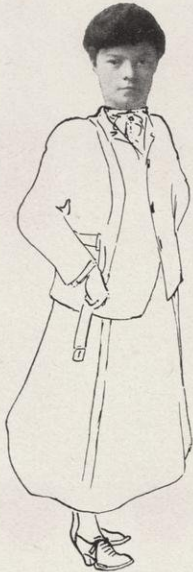

Earnest, honest, able, "square,"  
 Given some to melancholy,  
 Good to look at, frank and fair,  
 Expert in the gentle jolly.  
 With her share of fad and folly  
 (Literary Dramawise)  
 "Miss La Follette?" no, by Golly!  
 She's just "Fola" in our eyes.



Dubbed a "perfect stunner,"  
 But no "dub" I wot,  
 Underneath the sun her  
 Equal doesn't trot.  
 Dashing, "swagger," hearty,  
 Pious is her pace,  
 Since for every party  
 All the boys ask Grace.



Leanings histrionic—  
 Have you seen her acting—  
 Attitude ironic,  
 Which is most distracting.  
 Serious, imperious,  
 Flippant, pleasant, chilly.  
 You're a mental tonic,  
 Millie.



Stately, dignified and given  
 Much to running things a bit,  
 Not so much from having striven  
 As because she's meant for it.  
 Likeable and full of humor,  
 Not unhappy when alone.  
 Yet, there still persists a rumor  
 That she has a Chap-her-own !



What can we say of you-Fred ?  
 The looks and the way of you-Fred ?  
 You are pretty, and nice and demure  
 Your smile and your greeting are sure,  
 We love you, however, because you're-Fred.



Dainty as a Dresden dish is,  
 Young, ingenuous and fair,  
 Maid whose one and only wish is  
 To be free of worldly care,  
 Changeable she is and human  
 Witness now her style of dress—  
 Dearest, bestest, little woman,  
 How we love her Dickiness.





Gifted with a gurgling giggle,  
Cheerful, pretty, pert and young,  
With an unremitting wiggle  
To her tongue,  
Teasing, talking, tantalizing—  
O, you bet—  
You're a peach that's worth the prizing,  
Harriet!

Serene and restful, quiet, calm,  
Never stirred to burning ire,  
Soothing as a drowsy psalm,  
Chanted by some sleepy choir.  
Soft voiced, tenderhearted, bland,  
Noiseless as a mystic fairy.  
Who will win this matchless hand?  
Whom at length will Ada Mary?



Sprightly, golden haired and sunny,  
Erudite, refined, vivacious,  
With a laugh like liquid honey  
And a welcome way and gracious.  
When she "back in the beginning"  
Called us "kids" it rather tried us,  
But her ways are very winning  
And they muchly mollyfied us.





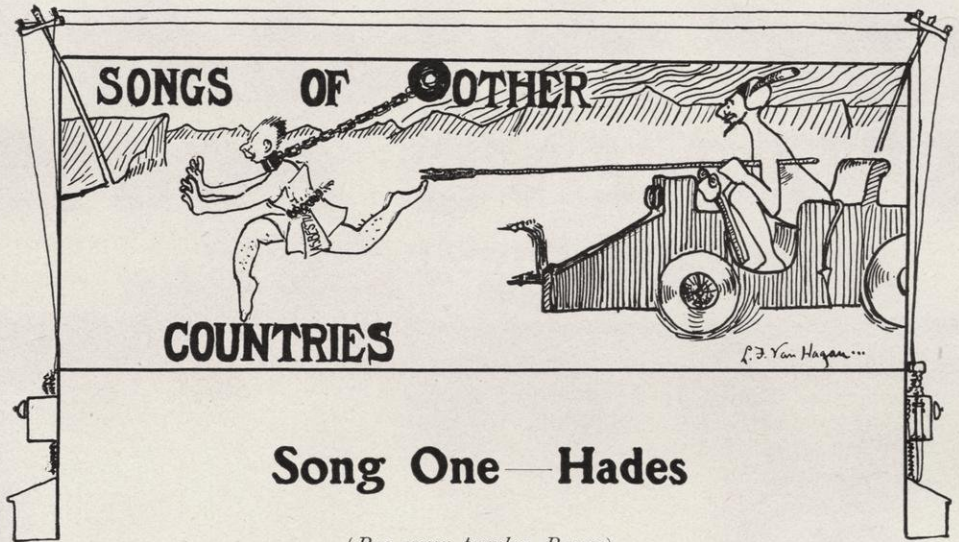

## Song One—Hades

(Beg your pardon Bangs)

I, Buckram Come Again Sawyer 19('87), coming to my room after tea at Johns was drawn hurriedly to the telephone by the clatter of the bell. I took down the receiver and replied gruffly as is my wont.

"Hello."

"Hello," came the answer, "This is Hell."

"Well I should say it was," I returned, "Olin to-morrow and I haven't started yet."

"No, you misunderstand. This is Pete Schram, '06, talking in Hades."

"Glad to meet you, Pete," I returned.

"Take these personals for the *Cardinal*, please. Line to the *Cardinal* office is broken and I've got to get these in before the forms close. If you're too late give them to the *Alumni Magazine*."

"Sure, Pete. But be calm, advise me as to the condition of John Hickey's hot water. Is he getting enough? And pardon me, but is Ike Dahle content without the hot trousers and separated from the girls?"

"Not in my degree, Buck. They're forty flights further down. Ring up South 1,426,364. Here's the personals."

"Eddie McEachron, '04, is forming a syndicate to manufacture a cinder cooling apparatus for track purposes. He has not been successful as not enough water can be found to cover the stock so that the enterprise can be floated."

"Thomas Cataline Mahon has been given a position in the statistical department of the royal monarch. The fall campaign will see Thomas in the field for the election of scientific boodling shades."

"Dick Boaler, '05, has been initiated into Red Domino. They will appear before the royal person next week in the new comedy skit entitled, 'Sanitary Jim.'

"Horatio Gaul Winslow has been substituted for the old model cauldron formerly used for torturing arrivals. His work during the past weeks as joke teaser has put him in high favor in the capitol."

"E. L. Jordan, '04, is rowing 'four' on the Styx crew. His stroke is said by Coach Mather to be better than the Yarra Yarra. Mr. Jordan is working his way by personally conducting some popular Stygian excursions."

"The firm of Binzel and Schmitt failed to-day, liabilities unknown."

"The Tin Helmets gave an informal dancing party at Kehls' Tuesday night. Jack Clifford led the cotillion."

"Rufus Schreiber came up from the German colony to-day to organize a Consumers' League among the fourth degree shades. Good luck to you, Rufus."

## A Hill Missionary



H! it's seven minutes of eight!"—"Himmel! How my hair looks!—I'll keep my hat on."—"Let me take your black bow for the back."—"I know my belt-pin shows, but I won't take my jacket off."—"Give me the Source Book."—"Where's my pen?" "Don't forget the mail."—"Gracious! I'll be late!" And the door slammed behind the girl who was always last to answer the summons of the rising bell.

"Five minutes of. I wish some one would waylay my eight o'clock man and hold him awhile" she thought. "Here he is now." And rushing down the steps, she almost ran against him at the walk.

"No need of such haste, Miss Leonard; there can be no funeral till I get there." He was walking beside her.

"Your use of the word 'funeral' makes me think you are going to drill us on verbs this morning," she replied.

Just four minutes more by the library clock. If she could only hold him down perhaps the class could get away. Glorious! The luck, that he's nearsighted and can't see what's on the face of the timepiece! The mail box is a few steps out of the way, she remembers a letter in her book.

"Do you wish to post it, Miss Leonard?" He has turned toward the box with her. She drops the letter in—it stuck a little—and now she must do her best. She knows he loves a story; he told her two good ones at the last hop. There's that Sheeny one she heard yesterday; the girls roared when she told it at dinner, and Jack said that her mimicking was great.

They have passed Library Hall, and he is listening. They have reached the Law Building; he is interested. They are near South Hall; he is laughing, and looks eager. And now for the climax. If he were only a little hard of hearing, for "One" comes from the great clock. He starts forward at a new pace, she keeps up; perhaps the climax will make him forget. "Two." She makes the point. "Three."—"Four."—It has fallen flat. "Five." Something must be done! "Six." There's a little stretch left—"Seven," and third floor has its advantages after all. "Eight!"

"Oh! Oh! It's only my ankle; I sprained it last summer. Yes, it hurts a little, but it will be all right. Truly it will. I won't even limp in a minute. See, I can almost walk; I only turned it. There! I'm sprightly again. Yes, I'll be careful as I go upstairs (I hope the class goes down the other way). I believe I'll sit down before going up to third (that's Millie Jackson just shot past; they must have left). Please don't wait (they're going down the other way! I hear them!) I'll be up in a minute. You'll pardon my tardiness if I—it's a wonder he wouldn't wait till I finish," she commented, as he started off.

Ten minutes later the industrious girls in the rest room were glaring toward a corner where Ethel Leonard was talking to a very merry half dozen; and upstairs a young instructor was realizing that because of an ankle a class was lost.



"It's only my ankle."

# The Jarring of the Immortals

LE BANK DE STYX, May 1.

*Dear Bonaparte*: — Julius Cæsar has been kidding me all day about a little item that appeared in the *Wausau Pilot* on earth some moons ago. He met me at the stalwart headquarters this morning and fussed me considerably by a reference to this man Latshaw, who I find has butted in on us. Our reputations, according to Cæsar, are hanging in the balance. I enclose the clipping. Don't let any of my friends see it, but advise me of the claims of this upstart Latshaw. In fond remembrance of our last booze fight in Moscow, I am,

As ever, WELLINGTON.

## A WAUSAU BOY SAVED THE LAW LIBRARY AT THE BURNING OF THE STATE CAPITOL.

He Took in the Situation and by Cool Headed Work Soon  
Had a Small Army of Men at Work.

The saving of the law library from the burning capitol at Madison is thus told by the Madison Democrat, viz:

"Keep in line there!"  
"This way, to the right!"  
"Here, where are you going?"  
"You. Keep in line!"  
"You can't go that way. Get into line!"

These and similar orders were being issued by a tall individual with a stentorian voice in the corridor of the north wing. He might have been a Napoleon or Wellington if one could judge by the promptitude with which his orders were executed but he was not. He was simply a private individual who did not even know the governor but saw only an opportunity to render the state of Wisconsin a service. To him belongs the bulk of the credit for the volumes of the law library which were saved, the balance of the thanks going to the stream of men of all ages and sizes who obeyed his orders and in a military fashion carried out the books. It was not his fault if some excited youth up in the library threw out into the snow and slush the old English reports which can not be replaced and which were worth more than \$100 each while he loaded himself with the state reports and recent publications and struggled downstairs under a load. This gentleman whom nobody knew and who will be so well remembered by those he impressed into service afterward, modestly refused to give his name and simply stated that he was a stranger and did this "little bit" voluntarily "for the fun of the thing."

The gentleman mentioned in the above article was one of our Wausau boys who is attending the State Uni-

versity. A friend, in telling of the circumstances, said that the young man in question heard the first alarm of fire and in his haste, put on his military clothes. When he arrived at the scene of the fire, he saw that something had to be done to save the library so he commenced to give orders and soon he was looked upon as one with authority, and he assumed that he was and he soon had an orderly little army of 200 men carrying out his every order. He secured a building in which to place the books and had 30, two-horse teams enlisted in the work, and not a book was lost, though some may have been a little the worse for wear.

The time that our Wausau boy commenced to give orders was 4:30 o'clock a. m., and when the work was completed it was 11 o'clock. To show the reader how fast and furious was the work and how well it was in hand, it is only necessary to say that twenty-two, two-horse team wagons were loaded with books and each started on its way in just twenty-six minutes by the watch. Chief Baker, of Madison, made the remark that the young man "must have been born with a military spoon in his mouth." Inasmuch as the young man did not desire to have his name known, the *Pilot* will not give it to the public; it is sufficient to know that it was a Wausau boy who covered himself with glory at the great fire.

# THE TUESDAY EVENING POST

An Illustrated Weekly Magazine  
Founded BC 999 by A. Berton Braley.

FIVE CENTS THE COPY



*Beginning*

## LETTERS OF A COND' OUT FATHER TO HIS SON.

THE ELLIS  
PUBLISHING COMPANY  
MADISON, WIS.

IF YOU WANT HONOR  
FAME OR NOTORIETY

# I CAN GET IT FOR YOU

No matter who you are — half-breed or stalwart, on probation  
or Phi Beta Kappa — you need an addition  
to your summary



If I had not landed many honors for many men I could not afford to pay for this advertisement.

I do not handle any of the side lines carried by the ordinary grafter — I deal in honors, spring honors, sugar-cured, full weight, dyed in the wool honors. In fact, I have a P. H. D. in the art.

I left my last unsuccessful imitator, Irving Fish, in the lurch just six weeks before the big wind.

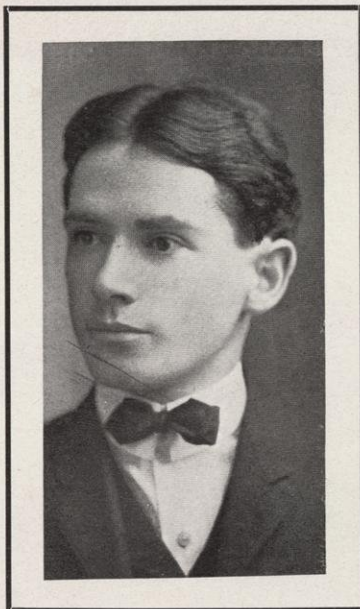

The information I give you will do you good. Freshmen cry for it; one bawling around here to-day. I told Ike Dahle not to run for the presidency.

At present I have on hand a fine young line of Badger Board Chairmanships, which I am going to have substituted for the electric chair in New York.

I have two class presidencies at frightfully low rates, one joint debate, besides an assortment of captaincies, professorships, etc.

**If you want any honor fill out coupon and send to me to-day**

**THOMAS CATILINE MAHON**

540 State Street, MADISON

Please send, without cost to me, a plan for becoming \_\_\_\_\_ without effort.

I agree to leave the rest to the subject of this sketch.

Name \_\_\_\_\_

Address \_\_\_\_\_

Size of Chest \_\_\_\_\_

# Letters from a Conned-Out Father to his Son



(Being the specifics recommended by Dennis Rafferty, common carrier, familiarly known as Hiball Rafferty to his son Willie, facetiously known to his intimates as Ji Rafferty.)

## Specific No. One

*From Dennis Rafferty, at the Rubeton brickyard, to his son Willie, at Wisconsin University. Willie has just unpacked his suit case, hung his high school diploma on the yellow wall*

*paper, and has learned how to roll a cigarette.*

Dear Willie:—This is Rafferty's Specific No. 1 and you can take a large swallow whenever you begin to feel that those trousers that Ma cut out of my wedding pants are not of the ten dollar brand. Your father wafted into Madison ignorant of the existence of Bull Durham, hitched some homespuns up around his waist and sat down on the depot platform to look. Just then a bunch of Chauncey Olcotts came along

with a trap, threw their arms around a Willie with a suitcase and a general fight followed, in which Willie was miraculously saved from another assortment of dinky caps and peg tops. Well, Willie, I took to college life just like a lazy man to a crib. I fell in quick, dropped the price of two sacks of middlings for a jaunty pair of tailor mades and swaggered down State Street looking for all the world like John Hickey dressed up.

Willie, you know it, I was a sport. One of the dyed-in-the-wool kind. I got full houses and royal flushes on the machines and got home for breakfast just in time to cut my eight o'clocks. I learned how to say, "One with, Otto" at the "dog wagon" with all the nonchalance of a coxswain of the crew. And I was called by my first name by the manager of the vaudeville house on the Rialto. And the cops got to know me. One night I overcalculated my pull and tried to do the Iroquois Theater act with the Rialto show and the faculty got wise. I received a note with something printed on the upper corner, and I went to see the dean. The fellows asked me when I got home whether I was canned. I told them I was pickled. And I was. After that the hod seemed awful heavy, and now when I get to the top of the ladder I look back to see whether one of my legs is still there.

Just jot this down in your blue book, Willie.

It takes other ingredients than peg tops to make a college man, but an eight dollar pair, seasoned with good luck on the machine, will make a fine young sport. Professors don't like sports. Swallow this. If Noah Webster himself had a drag with a bunch of Peter Daily's and the faculty got wise they would "con" him in spelling. So don't be ashamed of your old pair. Remember that the general store is just two "cons" and a few miles from the University. And remember that red neckties, full houses and royal flushes are not intimate with Phi Beta Kappa.

Your father,  
DENNIS.

## Specific Number Two

*On the occasion of Willie's threatened attack of heart disease and the sorority formal.*

Dear Willie:—I am glad, Willie, that you drew a bid to that sorority formal, but listen. Much more robust men than you have been hamstrung by heart disease. Not the kind that is cured according to the testimonials in the patent insides, but the kind that builds homes for indigent liverymen, keeps the city boat house populated by moonlight and makes a man dream empty things about the daisies when he ought to be buckling Olin. There are several copies of those fluttering filmy creations in *mousseline*



"Got Royal Flushes."

## THE TUESDAY EVENING POST



"Hamstrung by Heart Disease."

*de soie* hovering between the lakes down there, who have got Juliet backed into the second balcony and clambering for the roof. So just take an application of this before you smear on the talcum and rent that hat from Sid Rundell. Keep your eye on the main entrance, and when you see something balancing itself before your eyes and making you feel "kind a dizzy," make a race for the exit and get out into the fresh air. Step in a mud puddle. Kick yourself. Anyhow get back to the high spots of the earth.

I met a coy young Clara down there, who carried me off the floor with a series of talks that made me forget that her back and front switches didn't match, and before I could count three minutes on my Dollar Ingersoll, I was telling her that she was leading Sallie Simkins from Jimtown down the home stretch in a winning heat. She did not do the act as Sallie Simkins did it. She had it down to a seminary study and she was using me as a thesis, "Exhibit A." Her powers of wafting the gentle zephyrs had all the electric fans in Madison sadly in need of kilometer. Well she sized me up, listed me and got an illustration of me for her catalogue of bargains, and the

history of her chapter tells us that she sold me to the gullible freshman girl one day for her next dessert.

Listen Willie, when you drop in at that Greek letter formal, see that your asbestos curtain is hanging flush and the aisles are cleared for the grand rush for earth. If you don't you will be back in the general hospital for "Slammed Down Lotharios." You will be hanging around main hall with one of those "lost something" looks in your eyes and your pocket full of personal letters of advice from Margaret Sangster. You will be a bidder for the ownership of a large livery stable. I owned one when I was there. All the



horses except one. He was a boarder. Look out for the livery men, Willie. Look out for the cars, for some balmy spring afternoon the train will come tooting in from Syene with some gay, young, stall fed

yearling for the interscholastic. He will have on a red streamer tie and trousers that shrink from contact with his shoes. He will carry her off to Camp Randall, and when he leaves, she will give him the calf-like stare in the eyes and drop a tear on her battenberg corsage. Then Willie take the strands and golden wisps out of your Ingersoll and make a note in your diary like this, "If you can't be the bell cow get into another herd."

Your father,  
DENNIS.

### Specific No. Three

*Jotted down on the handle of a hod while getting up to the fifth story. Transmitted to Willie Rafferty before the spring exams.*

*Dear Willie:*—The fact is patent, Willie, that in all the category of sciences, which is the thing that takes the place at times of your "regular work" in society, cribbing is the most intricate. You may teach a man logic and he begins to wear eccentric ties and forget to shine his shoes. You may teach him pedagogy and he begins to use sachet powder and talk about the trend of the infant mind. You may teach him sociology and he has a fine excuse for all his investigations. But teach a man to crib and his suit case begins to yawn for something substantial. Some men were born cribbers, but remember



"Some Men were Born Cribbers."

THE TUESDAY EVENING POST

your ancestry. I put my posters and peg tops in my trunk on the tenth of February in my freshman year.

I have it straight that Socrates cribbed some of his pile of wise things from his roommate, but the man who handed him the blue book dropped dead afterward. So Socrates went bragging down through the alleys of time with a bunch of good honest philosophers who never rolled a paper around a match. That was



"Substitute Overalls."

luck. William Shakespeare cribbed his plots but the faculty never got wise till this day. Willie may get a red card yet.

I had nerve, Willie, but it disappeared quicker than the string of paper under my seat when the "prof." came galloping down the aisle. I had the history of the British nation down in draughting ink, but they were not looking for contributions to short historical, condensed literature. So don't mar that picture of Phyllis in your watch with the condensed ethics of Plato. Don't try to improve on that

card index that your father had to his pockets. My hod was bloomin' heavy to-day. So if it looks as if it were going to be a "fail" just reel it up on one of those automatic kind and get ready to substitute overalls for

those new spring pants. I've got you slated for the general store this summer. If you use the reel, oil it well and then forget that you have it.

Your father,  
DENNIS.

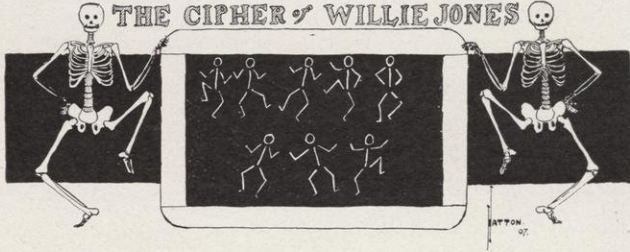

A miss of ten with chubby hands,  
Low, side bent head and fast gripped pen,  
Perplexedly wrote Sherlock Holmes—  
Authority on "Dancing Men."

"Dear Sir :—I wish you'd be so kind,  
To tell me what you think these mean,  
That Willie Jones wrote on my slate  
And greatly 'blige Your Friend, Pauline."

At length the answer came from Holmes,  
"By logic I can find no clue  
To either crime or felony,  
The cipher may mean 'I love you.' "





THE TUESDAY  
EVENING POST



FOUNDED B. C. 999

Held Every Tuesday by the  
Suburban Handicap Association

**A. BERTON BRALEY**  
Director

Subscription Price  
Two Cons the Year

**Poor Richard Remp's  
Philosophy**

☞ Slam thy friends, let not them slam thee.

☞ Since thou art not sure of an Ex. throw not away thy crib.

☞ Bucking maketh a wise man, bluffing a ready man and cribbing a conned man.

☞ It is not all to be the bell cow. I would rather be a gun boat than the primitive Scow.

☞ Let every man set a price upon himself and let there be no bargain days. Take me home for \$1.99.

☞ If that Coffin-Sellery Combination gives you trouble with your eyes, use a little of Parkinson's constitutional ointment.

☞ Detectives and men of genius are born, not made. Witness the creation of Sherlock Holmes. I was born in La Crosse.

☞ When your enemy smites you turn the other cheek, but, while revolving, land and give the hearse horses a show to prance.

☞ P. T. McFarland has said that the American people love to be humbugged and Petie got to them all right. So lets stick out our chests fellows, and all be sages.

☞ An unusual lecture is one in which the "Prof." does not mention his trip abroad. An artistic lecture is one in which he just mentions it. A satisfactory lecture is one in which the trip takes so much time, that day dreaming and letter writing are not interrupted by note taking.

**Racing, the Sport of  
Kings**

WHEN Atlanta, head waitress in the most pretentious hostelry in Athens entered into the matrimonial derby against Pedro, in which the hostler won by strategically dropping apples at her feet, she little foresaw the decadence which was to come to the sport of kings. She was the daughter of a poor but honest king, who was compelled to make counterfeit money to carry on his campaign in the Third ward of Athens. The king got two years in the house of correction and the dejected daughter went to dropping plates to reduce the income of the Athenian lodging house. In Athens races were State events, held every evening except Tuesday, which goes to show that modern racing masters have not adhered to tradition.

Races in the day of Atalanta were democratic events. A bushy-haired professor introduced the competitors to their running mates without hesitation. This practice has been tabooed in modern times by stricter rules of the course. At Kehl's on West Johnson, between the two Naides of the late Mr. Longfellow, introductions are superfluous. However, this has not detracted from the popularity of the events. Social

holdings are sacrificed for the "half Nelson" on Tuesday evenings and, if Bertha gets through with the chinaware in time to put on her picture hat and hie herself to the race, then Bertha gets a hunch on the social whirl that only the graduation of the competitors can eliminate. The four-year eligibility rule is not strictly enforced.

**Playing to Beat the  
Band**

WHEN Alaric the Goth led his band down upon the peace loving citizens of Rome he got transportation from the Chicago and Northwestern Railroad. It was a sunny October morn when they left the fair Teutonic hills. The mighty pageant sallied down State Street to the depot murdering a pathetic "Hail to the Bride" and pounding the drums opposite the Juneau to let the old men and the boys know that the spirit was still there. Alaric rode a fiery steed draped in gaudy cardinal and carried his spear at an angle of 34½° above his right shoulder. Fair women gathered along the street strewing orange peelings and waste paper in his path. A courier ran at his side and cried out:

"Michigan, Pa—shaw,  
We'll beat you well.  
That's all I'll tell  
Until Gay Woolegge speaks."

It was a sight fit for the gods to look upon. None were caught peeking. And all the while a priest clad in black at the rear of the mass of mighty warriors was offering up thanks to the Alaric Athletic Association that Kilpatrick was never elected manager. The boys came back from Rome with eleven shattered idols and what was left of the janitor of the gymnasium. Jamieson, the historian, tells us that they did, which can be relied upon.



# THE TALE OF PETER STERLING.



BY PATSY LOPEAR.

IT was a dull day for dogs down in the Latin Quarter. Smello was hiding under the porch from a ferocious pussy and Stag was sitting down in front of Theodore's, where he knew the fellows could never find him unless they came out the wrong way. I was in a mood. It was a day for the dashing off of doggerel. But not a dog dashed. Peter Sterling, aristocratic, bowlegged and blasé, waddled down Lake Street, deep in a sullen reverie. His feet pattered on the hot pine boards and across the court came the siren song of the singing Sallie, whose wooden shoes clattered on the Chi Psi porch. The waves beat a touching tattoo on the weather warped sides of the fleet Phi Delt boat which rode at anchor under water. The sun scorched and Peter Sterling was a hot dog. Not a more sullen sire ever took a neck hold. The haughty Peter was a doughty diplomat and a clever one. But that day there had been a change in the personnel of the dominant dogs of the Latin Quarter. The downfall of the proud Peter had come and the ring tailed, chop eared, brindle, Brutus had careened off up State Street after the annual meeting of the "Amalgamated Association" carrying the blue ribbon. Political graft had done it. Smello was responsible. Peter had fallen because he lost caste with the hoi polloi element. Brutus had won because he shared his bones with the yellows and ran with me, "Lop Eared Pat" from Langdon Street. It was a sad tearful tale that Peter carried to the Abbott under the Delta Tau porch,

where the St. Bernard bathed his heated paws with his tongue and sadly sighed as he lay stretched across one of Ike Dahle's old pair of trousers.

"I have something to say to you" said Peter.

"Something to say to me?" said the Abbott.

Peter raised his parched nose to the breezes and swallowed a lump in his throat. "I'm afraid, old man, that the can is on my tail and the cynical Smello has got me hammered to the mast."

"Well" ventured the Abbott, "what of this but-tinsky Brutus. Will he be strong, socially. Does he come of a good family? How is he in his studies?"

"Alas and alack a day," howled Peter. "He has the qualifications. You should have howled had you heard Smello making the nomination howl."

And Peter looked gloomily out across the stretch of placid water.

Thus mused the monarchs of the mundane world of dogs and all because the presidency of the Amalgamated Association had gone democratic. It had been a battle of the machines from the gavel rap. Dogs went in whole souled and fought for the aristocratic Peter. They came out looking like a "Hamburger With." The Honorable Peter had presided by right of office tenure and he pawed the horse block for a rostrum as he outlined the policy of the past administration. And he hoped the republican principles of the Amalgamated dogs would not be severed by dissension. He



“viewed with alarm” the declining standard of fraternity dogs and he “hoped that the voters would not forget that it was not the cut of the ears that made the good dog but the way he wore them, that counted.”

Cheer after cheer came from Stag as the Honorable Peter continued and he cleared his throat as he sat down and barked for the nomination speeches for president. Then up rose Smellso, cynical and shrewd, and began.

“In the words of Irving Fish, I come not here to nominate a dog who represents any

The dogs you licked he has licked beside  
And when you couldn't he also tried.  
Was there aught that he did not share  
In sausage, dessert or peas;  
One flea or woe that he did not know  
And always try to sieze?

I have named the dog of my choice  
For a fattened kennel's vote  
In brindle guise, but you dogs are wise  
And you know what the dog is worth.”

And cynical Smellso sat down. Ring-tailed Brutus lay in solemn modesty on the curb. A howl rang down Lake Street and reëchoed back from the walls of the Phi



dominant faction. I do not rise to name a dog whose name is chi-hi-siled on the dome of the capital. I would name a dog whom we all know. His integrity is unquestionable. His honesty is legion. His enemies may say that he is ambitious. Brutus is not ambitious. I again quote, but this time from Emil Seidenglanz. ‘I have known this puppy since his early puppyhood. He was well thought of in Kewaunee, pride of the city in fact. The Honorable Peter has made the issue of this campaign the system of kitchen hand-outs. It is the issue of a sleek dog. We, of the common horde, know no sleekness. We hunt our bones from the yard of Hoven. He has fared even as we.’ I now quote from a syndicate :

He has eaten your bones and spud,  
He has drunk your water and mud;

Delt house. Peter Sterling was named by a fleshy pug from Frances Street and the cheering was weak. Then the vote was called. The brindle terrier from Frances Street came through with flying colors and erect ears. Peter left the rostrum like a shadow. His ears reddened. He was seen to cast a look into the sea of faces. As he turned the corner into Mendota Court a hair was seen to turn gray and wither. The bunch howled for Brutus, and the delegates immediately went down to get Ike Mather to put their pictures in the *Sentinel*. Jim Blake is going to take Peter east to Harvard, where real blood relationship counts for something. And Brutus lies on the Kappa Sigma porch and makes a mental note of the number of times Jimmie McFarland uses the letter I.

## Nature's Inspiration

Dame nature, in a  
happy mood,  
Fashioned a hill, and  
then a wood,  
And set the wood  
upon the hill,  
Surveyed her work  
and tho't it ill.

'Twas beautiful beyond degree,  
But not as she had wished to see.

A glowing inspiration came  
And set her heart and mind aflame.  
She quickly formed a crystal lake  
With circling shores on which to break,

Then, stepping back,  
surveyed the  
whole,  
And satisfaction  
filled her soul.

Men call the lake  
"Mendota," and  
you see  
Upon the hill our  
pride—our Varsity.





## The Cannin' of John Hickey

"What are those lobsters growling for?" said the microbe on parade.  
"To turn us out, to turn us out," the wise old microbe said.  
"What makes you look so sleek, so sleek?" said the microbe on parade.  
"I'm enjoying what I've got to eat," the senior microbe said.  
"For they're cannin' Johnnie Hickey, you can hear the dead march play.  
Sleek John is down in Elsom's room, they're cannin' him to-day.  
They have taken of his sweaters off and borne his snap away  
And they're canning Johnnie Hickey like a lobster."

"Is microbe friends were friends of mine," said the microbe on parade.  
"His microbe friends are done for now," the wise old microbe said.  
"I've stuck to John through thick and thin," said the microbe on parade.  
"You'll choose the Jim or Hickey now," the wise old microbe said.  
"They are canning Johnnie Hickey, you must mark him to his place.  
He killed your comrade sleepin', you, too, must look him in the face.  
Ten billion of our kind and the microbial disgrace  
While their canning Johnnie Hickey in the morning."



## The Dealing of the Dole

Solemnly, mournfully dealing its dole  
The eight o'clock bell is beginning to toll.  
Put up the curtain and let in the light;  
Toil comes with the morning, in spite of last night.  
Hustle to breakfast as fast as you can.  
If you're an engineer, snatch up a plan,  
Rush to the drawing room; then to a class;  
Bump into every one whom you must pass;  
Slave through the day, and slave all the night,  
Gee! This varsity life is a fright.



## The Indisposure of Rufus

RUFUS Schreiber, of Oshkosh, was pounding his ear. The bell on his alarm clock was tingling riotously on his dresser, but Rufus rolled over and restlessly muttered, "T'll with classes." Then he lolled off to a dreamy survey of the Japanese Russian situation, which had filled his mind. He had studied hard the night before. At ten Rufus was up and had taken nourishment from an orange, rolled a cigarette and was scanning the *Cardinal*. The dean had something to say about the last classes before the Easter vacation. Rufus read with trepidation.

"Well, blankety blank," he whispered to the people in the next block. "And me on the verge. Snick, how does it feel to have the appendicitis?"

Snick ventured to say that it felt like gastric irritation, using other synonyms. "Well, it's me to the doctor," said Rufus, and he bounded down the hall for his dinky cap.

"Good morning," said Rufus, as he greeted the doctor.

"Good morning, Rufus," said the doctor.

"I'm sick," said Rufus.

"Wot's matter, Rufus?"

"Appendicitis," said Rufus.

"I find that there is a tendency for appendicitis to emanate from the prevalent germs now invading the Latin Quarter. I suggest that you be operated on at once. Come up to-morrow. How many classes have you cut?"

"Three," said Rufus.

"That is a bad case. Worst in my experience. Take these pills once every three hours and tie a red rag around your neck. Here is your doctor's certificate. What shall I call your malady?"

"Lemme see your samples," said Rufus.

The doctor opened up his sample case. The longer words were high that day.

"Gimme this Russian name," said Rufus.

"Ah, this Gastroduodenalivitch."

"Yaas," said Rufus.

The doctor smiled sardonically.

"Do you feel better, Rufus?"

"Much improved," said Rufus.

"That will cost you five dollars."

"Wo-o-o-ot," said Rufus.

"You took the same one that I gave to Sid Law."

"Oh, that's cheap, then," said Rufus, "Got anything a little better?"

"Not to-day, Rufus."

"Good-bye, doctor."

"Eat Eggosee, Rufus."

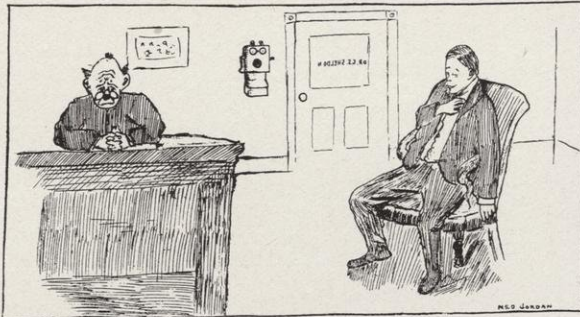

"How many classes have you cut?"

## A New Student's Plaint



Ich bin von Deutschland neu gekommt  
 Ich kenn dot town nicht well.  
 Ich vundert me if you perhaps  
 To me some dings could tell.

Ich vundert me long time as yet  
 On vat did Cudworth Beye?  
 To hear dot Peter Bray I tink  
 Would dot make Daisy Dye?

Ich tried to tell once more again  
 Vot brought dot Albert Hinn?  
 Ich also could not find dot house  
 Dot Streeter girl is in.

Iss Ethel Strong und how vas dot?  
 Und vat turned Mary Gray?  
 Und vy it vass dot Bernice Buck?  
 As yet Ich can nicht say.

Ich called Miss Anna King, dot made  
 Not Ira Cross at all.  
 Und Howard Savage got at once  
 Und dot made Sidney Ball.

Und vat it is dot Edgar Gaetz?  
 Und vere does Sarah Goe?  
 Und haf you heard dot Ilma Rohr?  
 Und vot does Maurice Moe?

Dese bin some tings I ask to you  
 Vas trubling me so sore.  
 I now vas stop till I up tink  
 Some oder questions more.

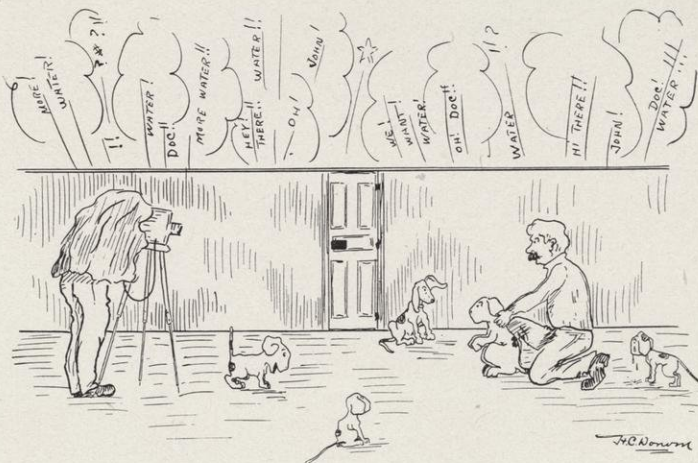

A BUSY DAY AT THE "GYM."

## On Being Flunked.

If I should flunk to-day—  
If some vile "prof." should take it in his head  
To call on me when all my thot's were dead  
To class rooms and their way;  
If I should stand  
And trying to fix my mind  
On what he said, should find  
My thots still in dreamland,  
I'd feel —— cheap.

---

FRESHMAN TO UPPER CLASSMAN—Who is that fellow who jumped behind the tree when I pulled my handkerchief out of my hip pocket?

UPPER CLASSMAN—Oh, that's Tom Watson, who has been spending the summer with a surveying crew in Kentucky.

---

*Time*—1:30 A. M. SLEEPY ROOMMATE—Kit, what are you doing?

KIT—Curling my hair.

S. R. M.—Why are you doing it now?

KIT—Getting ready for an eight o'clock.

---

WEDNESDAY, JAN. 27: 5 P. M.—"Bob" Davis announces his intention of running for the presidency of the Senior Law Class.

THURSDAY, JAN. 28: 12 M.—Class election.

THURSDAY, JAN. 28: 12:14 P. M.—"Bob" changes his mind.

---

PROF. ADAMS.—You can find this reference in the Pool(e) room at the library.

PARKS, A SENIOR.—Ha! Ha! Ha!

---

What more could Wisconsin expect than what she got in the Poughkeepsie races last spring?  $\frac{1}{3} + \frac{1}{3} + \frac{1}{3} = 1$ .

---

PROF. OLIN TO MR. FALK.—Will you state 35 Ohio, 65?

MR. FALK.—Have not read it.

PROF. OLIN.—Why?

MR. FALK.—Negligence.

PROF. OLIN.—Are you liable?



## The Milk Tester and the Only Joke

THERE is no definite relationship between the cow and the comedian. The Babcock Separator will go clattering, careening, banging down the side entrances of time with the fame of Bob Davis. Both are products of Wisconsin. But there is to be a companion fame, which will share the encomiums of ages to come. It is that fame which the world owes to a real good joke. Nurtured beneath the geological formations of a master mind, harbored through all the scientific investigations, tided over opportunities for springing in the presence of sharks in the rock science, and finally brought forth under the influence of oleomargarine and Chauncey Blake, it looks good to us. Smithsonians may have excavated in Egypt, Horatio, *only*, may have said some right pert things, but science never came by such a liberal contribution of a really humorous nature as that handed out over the thirty-cent coffee.

The author of "Peck's Bad Boy" had reached out to the unappreciative horde and proffered some clever ones. Bob Davis repeated some fuzzy, mossy pickings from Braley, and Chauncey Blake had explained how he "skinned" through geology.

The critical time had come and the revelation was made. For a moment there was dumbfounded consternation. Then Stanley Latshaw, the first lieutenant, stood up, took the cover off his cardinal tie, and yelled a real vigorously lusty yell.

"No cons and no fails," said Prexie. "'Tis well!" yelled Stanley. He saw the point. Then the rest yelled. And they kept on yelling until the strip of calico came out on Monday. Most suddenly the yelling stopped and a pall settled over the Pan Hellenic neighborhood. Some one snapped a cigarette butt into the grate and whispered, "— — poor JOKE."

And the reverberations came back, "Poor joke," "Poor joke."



### Which Was Wise ?

Once two impecunious bros-in-law  
Supported their respective mos-in-law.  
But they firmly declined,  
Being of the same mind,  
To support all the various os-in-law.





H. J. Masters insists that he isn't MUCH  
on the track.



Ben. Paust at Home.

## It Wasn't Her Fault

Mary had a little dog—  
I guess that Mary was her name,  
But if it wasn't, let it go;  
She owned a puppy, just the same.

The dog was mostly nondescript;  
His coat was more like wool than hair.  
And every time that Mary went  
To walk with him the folks would stare.

He followed her to class one day,  
And liked the place so very well,  
That after that he always went,  
Though profs all wished he was at home in his basket.

But when he tried to enter in  
Where Reuben G. holds awful sway,  
He found himself beneath a ban  
That closed the little doggy's day.

And now he's seldom ever seen  
Upon the hill or round the town,  
And Mary goes her lonely way  
With tearful eyes and troubled frown.

What makes the dog love Mary so?  
The question set the town agog.  
But I would much prefer to know  
Why in the deuce she loves that dog.

## A Ballad of the Bar

Six cribbers went up to the College of Law—  
To the College of Law as the sun rose high ;  
Each carried what profs would condemn if they saw,  
And their friends stared in awe as they hurried by.  
For some will crib and others will not,  
And some couldn't pass if the choice was by lot.  
And the whole State bar is watching.

Six cribbers sat in the Senior room—  
In the Senior room, till their task was done.  
The air was heavy with fearful gloom,  
And the Spotter spotted them, one by one,  
For some are foxy and don't get caught,  
While the scheming of others must go for naught,  
And the shocked State bar is watching.

Six cribbers reported to Richards, the Dean,  
Pursuant to things that the spotter had said.  
But instead of reporting the things that he'd seen,  
He had made it all up in his own silly head.  
He played for a graft, but his bluff was called,  
And his little project was quickly stalled.  
And good-bye to the bar and its watching.

---

### Paradise Lost

Kind Fortune, pity me, I pray !  
Thy votary I've been  
Since first my hand could hold the cup  
They shake the iv'ries in.  
And now forsake me not, kind Dame ;  
Still let my fortunes rise,  
Although I've lost (ain't it a shame ?)  
My fav'rite pair o' dice.



---

BJINKS :—" Where are you going, old man ?"  
BJONES :—" Going down to Curtis' studio to get shot."  
BJINKS :—" You do look dressed up to kill."—*Sphinx*.

## The Lovable Gingham



HEN Mulvaney walked out on the portico of Main Hall that morning just ahead of the scurrying, breathless throng of "eight o'clocks" a girl in a dress of checkered blue and white brushed by and nodded. Mulvaney lazily raised his derby and leaned against the pillar to watch her as she made her way in and out of the maze of students crowding up the hill. He slowly reached into his hip pocket and drew forth a sack. Then he fumbled in his coat pocket for a paper and keeping his eyes on the receding form, leisurely rolled a cigarette. Mulvaney sat down on the stone steps and gazed after the girl in the checkered gown. She passed the engineering building and finally disappeared beneath the hill. For a moment he stared vacantly at the spot where her bobbing hat had passed out of sight and ignored bevy after bevy of girls in filmy summer dresses, whose hair was blown ravishingly about their faces and

whose skirts clung to them in the wind.

Dempster came out and sat down, carefully displaying his open work socks above his oxfords. Dempster bothered Mulvaney by continually raising his hat to girls when Jimmie was not looking. The girl had always disappeared before he had recovered sufficiently to show courtesy.

"Dempster," said Mulvaney, turning as the crowd of noisy students edged over toward the sunny portion of the campus, "Juno who is rushin' that fairy with the blue and white dress and the tan shoes?"

"Dunno who you mean," said Dempster. "What is she?"

"Barb' I guess. Entered last February. Met her at an inter-frat, Dexter or something like that."

"Why Ganley had her at that inter-frat. Look good to you does she, Jimmie?"

"Who looks good," interjected Ganley, who stalked across the walk, snapping a cigarette butt into the grass. "Pardon me for buttin' in."

"All right, Tom. Who is first in the running with that Sallie you had at the inter-frat. That one with the blue and the white dress?"

"Oh, you mean Miss Dexter. Just head in you goats. There is a man down at Harvard engaged to that." And Ganley hopped up the steps and disappeared through the throng which jammed the main door.



"Dempster displayed his open work socks."

"Must be some lucky dogs at Harvard," mused Mulvaney, half to himself, as he stuck his hands into his trouser's pockets and wandered off down the hill, leaving Dempster sitting on the steps.

\* \* \* \* \*

There was something that savored of the historical novel in the manner in which Jimmie Mulvaney paid his first compliment to Dorothy Dexter. Mulvaney had tried for the crew when he entered college, had failed and gone into track athletics. He ran well, but there were too many ten second men and distance cracks for Jimmie to star. Still he stuck to the practice just to keep in condition. The coach sent the bunch for a run over to the bridge one night in May and Jimmie led to the turning place. Then he dropped back to the rear and loafed back as far as the hill behind the chemical building. There while crossing a ditch formed by the spring rains, he turned his ankle and dropped on one knee. He tried to get up and walk, but the ankle pained him and he sank down on the grass to tie a strip from his jersey around his foot. The perspiration, due to his brisk exercise, stood out in large drops on Jimmie's forehead, and he felt the breeze from the lake as he rested. Then he was suddenly conscious of some one being near and he turned from a critical examination of the tendons of his foot to see a girl step out from behind a clump of shrubbery along the bank and gaze dreamily out at the horizon. Her dress was of blue and white, and as she held a palette and brush in her hand, Jimmie decided that she had been painting. Mulvaney liked the way she tilted her nose, and something about the poise of her head made him forget his ankle. She had not seen him sprawled out on the ground in his "Gym." costume. Jimmie half wished that she would and that she wouldn't. Her hair was rakishly drawn about her ears. She appeared far above the earth to Jimmie. She seemed to be living in a higher and more sacred atmosphere. One tan shoe was protruding from beneath the checkered skirt and her hat was tilted back displaying her disheveled brown hair. As she turned she caught Jimmie's eye and

overcoming her first feeling of surprise came toward him.

"Oh Mr. — Mr. — Mr. Mulvaney" she said, "what is the matter?"

"Sprained my ankle I guess" replied Jimmie, forcing a grimace out of sheer hypocrisy, always priding himself on his ability to stand pain.

"But can't I do something, telephone, or call some one, or do something?"

"I had forgotten all about my foot until you mentioned it," said Jimmie.

"But it must hurt you. How could you?"

"I was watching you."

Smiling frankly, she sat down on the grass at his side, dropped back on her hands and began.

"If you won't let me help you I am going to keep you company."



*"I am going to keep you company."*

For a moment they were silent. Jimmie took another twist at the bandage on his ankle and saw her grimace when he drew it tighter. "I've been waiting to get you alone somewhere to ask you to one of our parties," he said, drawing on the twisted ends of the bandage. Jimmie forgot formality, for he was not used to that.

"Do you want to go with me," he queried.

"Why certainly," she replied. There was a frankness about Jimmie that Dorothy Dexter liked.

"You may think I am abrupt, but us fellows here at Wisconsin murder formality. Girls are most all good fellows."

"Then I must learn to be," she ventured.

"Your course is complete," said Mulvaney.

Jimmie rode home from University Hill with Miss Dexter after she had succeeded in calling a cab by telephone, and as she helped him from the carriage at the house, Ganley, who was lounging on the front porch, dropped his cigarette and stared in open mouthed wonder. Then he bounded down the steps, smiled at Dorothy, and took Mulvaney's arm. She gave an order to the driver and the carriage disappeared into Langdon Street.

\* \* \* \* \*

There was nothing sentimental about Jimmie Mulvaney. Still he was accustomed to loaf around on the front porch in the afternoon until the mail carrier arrived. Sometimes he brought a blue envelope which enclosed a dainty note, cleverly written, and signed "Dorothy." When the letter failed to come Mulvaney scowled and cursed the clothing houses that sent him circulars. On the night of the party he was thoughtful. Dorothy liked him when he was in that mood. She followed him out on the porch, when he sauntered out to smoke, and sank down in a large chair at his side. Nothing appealed to Jimmie more than the satisfaction of being in the company of a girl who was satisfied to muse with him, to be silent when he was silent but still able to be loquacious when he talked. There was some glamour about all of this. As Mulvaney blew long inhalations of smoke into the trellises on the railing he regarded Dorothy's face in the moonlight and ventured to assure himself that her thoughts were not upon him but perhaps off in Cambridge, Massachusetts. The glamour of the intermingled music of the mandolins and the sound of Dorothy's voice, as she hummed through the airs, told on Jimmie, and he drew his chair involuntarily closer to hers.

"Do you know," he confessed, "I am in love with that blue dress of yours?"

"Then I will never wear it again," she retorted.

"But why?" he asked with surprise.

"Because there is nothing in it to love."

"And if there was?"

"Then you would have to love the contents."

"But if some one else had before—"

"The blue dress is not engaged—"

"But the contents—"

"Are just as free."

"But I thought that the man at—"

"He liked the blue dress and admired the contents."

"But never loved—"

"The blue dress rejected him."

"But the contents?"

"Are one and inseparable."

"Then I may—"

"You may take me in to dance that waltz."

And Mulvaney carried the program of Dorothy Dexter in his pocket while Ganley and Dempster thrummed the strains of "Peggy Brady."

# The Famous Greek Letter Hold-up

Or, How Professor Cranium Got to the Livery Combine.

THERE was an ugly gash in the side of the roast and a deep hole in the potato dish. The conversation was on the psychic theory and the freshman from Blooming Grove had just scored for the affirmative on the question of its probabilities and the idiosyncrasies of its followers.

"Gimme sum spuds" said the senior. This interrupted the discussion of the freshman for a moment, after which a young Ralph Waldo from Syene spoke up with a vigorous twang.

"It is apparent to one of lofty ideals and logical appreciation that the relation of the early beings to the so-called reincarnated individual of to-day is one of the most definite identification."

"Blankety blank, that's fierce coffee" said an unappreciative junior.

"Sh-h-h-" said the sophomore, "I hear the door bell."

"I was about to remark," continued the freshman with the flowing hair, that—

"Shut up," gasped the senior, "Maybe its Kentzler."

"Or Regan." "Or Brown."

"Or the F. F. F." went around the table in hushed tones.

The disciple of the psychic theory shoved back his chair, took off his bib and answered the door bell.

There was silence in the dining hall.

The liveryman was in the outer hall.

"Jimkins here?" yelled the theorist.

"Nop," yelled Jimkins from the dining room, "Gone to dinner with his cousin."

"Jones here?" squeaked the well trained boy in the hall.

"Won't be home till the first of the month," called Jones.

"Binks here?" feebly came from the hallway.

"Binks went to his grandmother's to dinner," offered Binks.

"You have a large chapter this year, haven't you," said the liveryman. "One of your freshmen had a small account with me. Let's see, is Chauncey Ibsen here?"

"Gone to Middleton to spend Sunday," said Chauncey as he closed the door wrathfully.

"As I was saying," went on the freshman, "the intricacies of the psychic theory only appeal to those of an elevated capacity for theoretical digestion."

"Sh-h-h-h-" said the sophomore, "I hear the door bell."

"Tell 'em we are all out, Chauncey," said the senior.

The bunch waited. A pall hung over the salad and the raspberry jam.

Professor Cranium, the phrenologist, walked in.

"Gentlemen, I am glad to see you," he said.

"What's your price," said the senior. "Tell us quick. We are wallowing in money."

The poor old decrepit man was showered with a deluge of real hard silver that hurt his bald head when it struck him.

"Never mind our heads," said the senior. "We know you're a fake, but we don't need the money."

And the poor old phrenologist went off rejoicing and lived happily with his family in Oskaloosa, Iowa.





General Office  
902-904 F. Van Buren St.

*Chicago* Dec. 2nd, 1903.

Paul Binsel,  
Milwaukee, Wis.

DEAR SIR:-

We have taken the liberty of addressing this letter to you, on the possibility that you may use liquors at this time of the year, particularly for the holidays, and knowing the difficulty or publicity necessary to obtain them in your own locality, we have made up the accompanying assortment as representing in part the quality and variety of goods sold by us, in the hope of persuading you to favor us with a trial order, believing you will be so well pleased that we will secure you as a regular customer.

Our 15 year old "Miss Chicago" rye or bourbon is whiskey perfection. It has that smooth velvety taste and delicate aroma only acquired through long aging under proper conditions, while our wines, brandies etc., are the best the market affords and cannot be purchased in your own locality at anywhere near our price.

We make all shipments in plain sealed packages, with no marks to indicate contents, expressage prepaid, on the understanding that should a test not prove satisfactory, you have only to return them at our expense and we will either exchange them or refund your money.

We refer you to the Colonial Trust and Savings Bank, Chicago, as to our responsibility.

Yours very truly,

Malcolm Distilleries Co.



A small package of "Miss Chicago."

## Proverbs

Count that day lost whose low descending sun  
Hears from thy mouth one foolish freshman pun.

It isn't the ex you've given, Prof.  
It's the ex you've left ungiven  
That gives me a bit of a heartache  
For all I've pulled and striven.

Ignorance makes all things difficult,  
Bluffing, all things easy.

Cut a class, you lose your "rep;"  
Lose your "rep," you use a crib;  
Use a crib, you get a con;  
Get a con—then exit John.

Politeness is to tip your hat,  
Though fifty more you must speak at.

STUDENT (afraid of a con)—Professor, will you give me my standing ?

PROF.—I regret that it is a "poor."

STUDENT—God bless the poor.



The accompanying very ancient manuscript was unearthed in the Alamo when the moon was on the rise. Early chroniclers said to be contemporaries of Leo de Rusche Ludlow fasten the guilt upon the sentimental Leo, who many nights in days of yore ate pretzels and perpetrated punitive puns upon his pals in the classic "Nit De Bum" on the Rialto. For centuries the stolid wit of the jovial Ludlow rested restfully until roused from its excavation by the droll wit, Sinny-Cal Pennyante Win-Slow, and the wag, I.M. Braylee. The original utterances of the droll Ludlow appear whenever the printer is paid for the last issue of the unspeakable *Sphinx*.

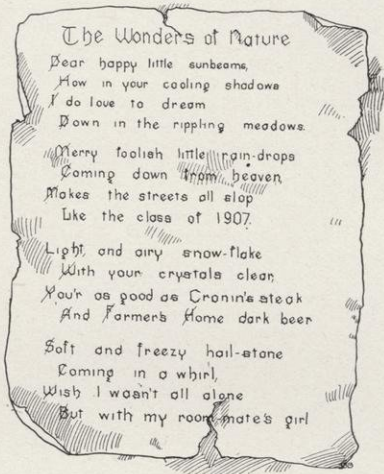

PROF. GILMORE :—The next case in the book is Hartmann versus Pender. Will you recite on that case, Mr. B———?”

B——— :—“ I did not get that suspender case, professor.”

### Love Me, Love My Dog

They were talking about “the girl with the dog.”

“I understand,” said the first, “that when she came here she wanted to take nothing but literature, and yet graduate. Hiestand told her she couldn't do that, and then she asked if she couldn't take all agriculture.”

“Well,” put in the second, “why didn't she take ‘animal husbandry’?”



PUZZLE PICTURE — Who hired the Stanhope ?

All was still, quiet, noiseless. There were no sounds to stab the cold nightness of the air. Then suddenly a cry rang out. A woman's voice. "Gadzooks, some one in distress." Ike Mather ran to the place from which the sound seemed to come. "A scoop for Charlie Pfister," mused Ike as he feathered his oar into Langdon Street. Alone, miserably alone in the stillness of the night, stood a woman. She was clothed in white. Her hands clutched imploringly at Ike and she moaned, "Lost, lost, lost."

"Wot t'ell," said Ike.

"My only son, a fine young man—with brilliant prospects—"

"Wot of it," said Ike, "dead?"

"Worse—far worse—appalling, astounding—cruel, horrible."

"Wot's matter," said Ike.

"Conned by Sellery."

The ambulance drove up, and she was taken away. Far in the distance a lonely bull pup wailed. An owl hooted weirdly out near Mazomanie. A deathlike silence was over all. The sougning zephyrs whispered sadly "Sellery."

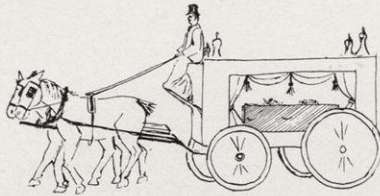

---

## Foam From The Brauery

8:07 A. M.—Five students file into the class room. The instructor speaks :

“Breathes there a man with soul so dead  
Who never to himself hath said,  
'I'll have one minute more in bed'?”

---

“Little sparrows or in other words—sparrowettes.”

---

“Que dieu vous benisse, monsieur?”

“My God, what have you been drinking, Sir?”

---

“Tender in a younger day, perhaps, but now tough—like old chickens.”

---

But I suppose if she had married a mason she would have been mortified for the rest of her life.

---

Holy smoke! Let 'er rip!  
Something doing sure, this trip!  
That's a cinch now, because  
Bash is in among the Laws.

To A Pill Pounder

A druggist, who lived down in Me,  
Tried selling Pabst beer, but in ve.  
Tho he sold to "the sick"  
They locked him up quick.  
Now wouldn't that give you a pe?



"Gracious Me"

A maiden bewitching and swt  
Was hurrying down Langdon St.  
She came to some ice,  
And her words weren't nice,  
As she got up again on her ft.

## The Meeting of the Master Minds

**H**ORATIO slammed the gavel down on the pine table with a vigorous rap.

"Mike," he said, knowing that no syndicate representatives were around to steal his virgin utterances for paltry sale, "are all the members of the Conglomerated Association of Geniuses present?"

"We are both here," said A. Berton.

"Then call the roll."

"Horatio Winslow," called Mike.

"Present in a fine leather covered volume," said Horatio.

Mike took out time to indulge in an uproarious fit of laughter.

"A. Berton Braley," called Berton to himself. "Here," he answered to himself, "in good St. Louis style."

"How's that," tittered Rats, knowing it must be pithy.

"Oh, Fair," said Berton, and Horatio keeled over on the floor in a paroxysm of mirth.

"It being the function of this organization to encourage real good punsters," said Rats, "I move myself that we accept the application of the president."

"But," intercepted Mike, "would this be sanctioned by the older members Chaucer, Shakespeare and Milton, whom we justly rank ourselves above?"

"I think they would all smoke up on that," said Horatio.

"Then let's take him in," said Mike.

"He should commend us officially on that Dean Richards joke," said Berton.

"He is about to do it," said Horatio.

"Then let us roll a Willie."

"Have you the makin's?"

"Have you the makin's?"

"I have no makin's."

"I have no makin's."

"Then that poetical pipe on the spring daisies will have to remain in status quo."

And Horatio put on his slouch hat. And Berton pulled up his shoes.

And they both looked for all the world like real geniuses.



## The Con'd.

(Pardonnez moi, Mons. Kipling.)

Open the old cigar box, get me a Cuba stout,  
For things are running crossways, and Billie and I are out.

We fought o'er a few conditions, we quarreled about my work,  
And I know that he is exacting, and he says that I am a shirk.

Open the old cigar box—let me consider a space;  
In the soft blue veil of the vapor, picturing Billie's face.

Bill is a meek old codger, Bill has a fetching grin,  
But for all of his mild demeanor Billie will rub it in.

Some of the profs are easy, some of them try to bluff;  
With Bill it is somehow diff'rent—he knows when he's stood enough.

The old boy has sent me a notice saying I'm booked for a con,  
Unless I proceed to get busy and work like a slave from now on.

Work on the hill in the daytime, work in my room at night;  
Buck hard from dawn till darkness—harder from dark till daylight;

Work like a Phi Beta Kappa pledgling will work for his key,  
Knowing all through that there's nothing ahead but a simple A. B.

Dash this cigar! Where's my makings? Here they are. Now for an hour  
Let's work it out on the euchre-deck plan. Now, then, he's got the bower

In the shape of a faculty meeting, standings in class, and all such;  
In fact, I guess that makes him two bowers, and dad's an ace trump. There's not much

Of a comforting nature in that game, though I hold the joker. But then,  
When I've played that my trump days are over, and I'm at his mercy again.

I guess I'd do better at something that's more right along in my class.  
Supposing we call it a jack-pot? Or better yet, "stud?" Good! I pass.

Go ahead now, old boy, with your dealing. Good gad! I was foolish to cut!  
Well, that's not so worse for a starter, and here comes a jack-spot, too. But—

But why didn't I get that eight-spot? It would go mighty well with my blind,  
And I'd feel a lot more like a winner with a nice little pair up behind.

Get onto the grin of the lobster. I wonder what he's holding up?  
I? Gad, no! I check. What—he's betting?—I must stay! (Contemptible pup!)

A nine-spot for me, and Billie knocks spots out of that with a queen.  
And he's betting another. I'll raise him on the strength of a little pipe-dream.

Ah! here comes an ace. And Billie goes back to the woods with a nine.  
I'll check this time, too.—Well, gol darn him! There's two, just to stay in the line.

Well, one more card each, and that ends it, for he's dead sure to call for a show.  
I don't think he'll raise, but—by Godfrey! if he does raise I'll bluff all I know.

Hello! here's a jack! That looks better. And Billie draws only a six!  
Let's see. I'll bet—well, next semester. (He hesitates—what if he sticks?)

He raises five! (That's the year after. I'll bet that it's only a bluff.)  
Here, old man, I'll go you five better. (The whole course, and that is enough.)

Good heavens! He calls me! The devil! The card he held back was a queen!  
Well, this goes beyond any limit of patience that I've ever seen.

\* \* \* \* \*

So that's how it stands! Well, there's nothing for me but to buck or vamoose.  
I guess I'm "too sick" to reënter, this year any way. What's the use

Of trying to stay here in college with pains in your head, and all that?  
I'll write home to-morrow and tell them. (It's true, too, from last evening's bat.)

The girls all will give me their pity, and the old folks will say it's "too bad."  
And the fellows—well, five years from this time I'll come back and pass for a Grad.



## Madison By Twilight

I stand beneath the dome of old Main Hall,  
The sun is slowly sinking to its rest,  
And love of beauty holds me in its thrall  
As I view the loveliest picture in the West.

I see Mendota's glassy surface, where  
The tiny row boats seem to creep along;  
And hark! so silent is the summer air,  
I hear a frequent snatch of boating song.

The sun, a clear-cut disk of fiery red,  
Is dyeing Picnic Point with mellow light;  
And as it lower sinks, the glow is spread  
Adown the slope of some far western height.

Below me lies the campus strip of green,  
Stretching in curved and regular descent;  
And just above the hill, the sunlight's sheen  
Glances from a surveying instrument.

There where the long, cool, maple-bordered walks  
Are darkening, for the sun has nearly set,  
Majestic silence near and nearer stalks,  
As shadow after shadow turns to jet.

Yet farther on a sea of roof extends  
To where the columned State House rears its dome.  
And now as night begins and twilight ends,  
The lights appear, to mark the shop or home.

The whistles of the distant factories sound,  
And six booms loudly from the old clock tower;  
It wakes me from a reverie profound,  
Reminding of the lateness of the hour.

Ah, Madison! Thy vision hath brought cheer  
That shall abide with me, where'er I roam,  
Thy memory I'll cherish year by year—  
Peace be with thee, my dear old college home!

Vera Christensen  
March 4 '04

Dr. Brewer

A-

Very clear you show a good  
knowledge of your subject  
you handle everything smoothly  
I have something to say to you  
Can you stop and talk with me  
Sometime. I like your work.

## The Telephone

The telephone is a useful instrument. It is in the form of a box with a receiver on the side and a mouthpiece in front. The receiver is for getting bids and the mouthpiece is for turning them down. The telephone is not as efficient as the newspaper for the publication of facts and other things. Newspapers are not limited by the number of friends central has. Telephones are. If you have a good secret tell it to the phone. Some phones are used to show people where to get off at. Freshmen answer the telephones mostly but it would be mean to make the freshmen answer everything the telephone says. For sometimes it says mean things. I like to telephone for we have one in our house. Some telephones have drop boxes hung on them. This kind is not used as much or as long as others. If all had drop boxes there would be less golly transmitted.

## The Slippery Way

Of all the scares a man is scared of scaring  
From out the tank wherein his scares are stored,  
The worst's the one he feels when sleet is falling,  
And he's afraid he'll next be on the board.

Dante with all his howl about perdition  
Hadn't one-half the fear we fellows know,  
When our blamed hill, from top to very bottom,  
Is just one glare of ice and sleet and snow.

O come out, man, and bring your little bucket.  
Sling on the sand—the sidewalks need the grit.  
Perhaps if they are given their just quota  
Then we can muster up a little bit.

Until then be it said with accents certain,  
That the worst course we take against our will  
Is that one that pronounces "downs" in order,  
When sleet has sleeted our beloved hill.

## The Army Of Eight-o'Clocks

Rain or sunshine or snow or sleet,  
Tramping, tramping, up the street  
In a surging mass of life they go,  
Hurrying onward with cheeks aglow.

Block by block as they hasten along,  
Like the children drawn by the Piper's song,  
Their number increases with each street passed,  
Every one swelling it more than the last.

But when the clock in Library Hall  
Sends o'er the city its morning call  
By eight clear strokes of its iron tongue,  
Their march is completed—the day is begun.



*Flirting, laughing,*

*Joking, chaffing,*

*Dreading, crying*

*And denying,*

*Scorning, spurning,*

*Half returning,*

*Hating, waiting,*

*Teasing, baiting,*

*Wishing, hoping,*

*Last—Eloping!*



## Where the Butterflies "Lit"

I Stanley Riddell Latshaw, coming in on the governor's understudy just as he was pasting some newspaper cuts of himself in his scrap book, spoke thusly. "Short two pages, Mike, and that —— —— Lit will have to be out this week sure."

The orator hesitated a moment, picked out the accents he wanted to put on the various syllables. This followed: "Odds blood, Stanley, have you not hustled?"

"E'en as best I could, Mike. I thought you might turn in another fraternity story."

"No, my epic shall not be overshadowed. Get you hence to Moseley's and bring me a copy of some obscure book of poems."

I got hence and the personality went on pasting and grinning to himself about the State situation.

"Here we have it, Mike," I said, coming in breathlessly.

"Something from the French," said Mike. "Ah-ha ha," he laughed sarcastically. "The identical requirement. A quaff to my good taste, Stanley."

And the "Lit" came out in March with a poem from the French, signed by Theodore Gautier, who is not any relation to the Theodores we know and whose name cannot be found in the directory. Below is the incriminating evidence.

(See Exhibit A. Moseley's Bookshelf.)

## To the Butterflies

*From the French.*

TH. GAUTIER.

O gay butterflies, color of snow,  
Flitting merrily over the hollow,  
If you lend me your wings I will go  
By the blue airy pathway you follow.

Sweet, where all joys and all beauties dwell,  
If the gay butterflies would but try me,  
Cannot your wonderful deep eyes tell  
As to whether away I would hie me?

Without taking one kiss from the rose,  
Over valleys and forests that lie there,  
I would go to your lips that half close,  
O flower of my soul! and would die there!



## I Guess That Will Hold You for a While

Willie came to college bulging out with hunks of  
dough,

His father'd made a pile in washing-soap.

Willie started out to set a pace that wasn't slow;

Soon he jerked up short for want of longer rope.

So he scraped up all the rest he had for one more  
game of poker,

And they hardly let him leave the room alive.

He wrote to dad of crew assessments—Willie was a  
joker—

Then papa answered back, enclosing five:

### *Refrain.*

I guess that this will hold you for a while,

I'm 'fraid you'll have to mitigate your style.

When I used to go to school,

I never played the fool,

That's how I came to lay up such a pile.

Your crew assessment doesn't work with me,

I know a thing or two myself, you see.

Just cut out those games of "stud,"

They're too heating to the blood—

There! I guess that will hold you for a while!

Willie tried to butt into the game of politics,

It's a fever a good many of us get,

When the cap'tol got afire, he put in his hardest  
licks—

He saved a hundred cuspidors, I'll bet.

He tho't that on the strength of this he'd ask  
them for a job

Of the kind whose hardest work is drawing  
pay,

But the man he tackled glared at him and said:  
"Get out, you slob!

Can't you see that this is not my business  
day?"



## The Wail of the Muse

I sit and gaze at the curling smoke  
As it rises and disappears,  
And I listen, listen to hear the voice,  
That comes to the prophet's ears.  
No sage am I, but a troubled look  
Comes over my nervous brow,  
And I wish and pray that the Muse may come  
And inspire me even now.

I do not long for a fiery tongue  
To tell of the coming years;  
I have no use for the gift of speech  
To control men's hopes and fears.  
A greater longing is in my heart  
As here with my pipe I sit—  
To be able to write something really good  
And get it into the "Lit."

---

### Billy and Milly



Will decides he'll see the Prom.  
With Milly fond and true,  
So wastes no time in mailing home  
A charming billet-doux.

Milly, when she gets the bid,  
Lets out a little coo,  
And mails, the same as William did,  
A charming, "Billy, do!"



---

### He Sadly Lisped

A fellow who lisped said: "Thith Mo.  
I don't think I've flunked more than o.  
And it makth me tho thore,  
When I look the clath o'er,  
And they them to thay, 'O what a do.'"



## The Confessions of Cupid

CUPID drew the hem of his balbriggans closer to his quiver, and puffed a defiant puff to the sighing wind which sighed sassily through the Delta Gamma trees. It was a dull night for love on North Henry Street. Ike Dahle was at Mount Horeb and Gay Woledge was starring as Seignor Alzetime Buttinski somewhere along the Rialto.

"Pshaw," said Cupid disconsolately and rolled another, while the bell in Library hall tolled ten times.

Two doors slammed up the street and two goats plodded down the Rialto. "Shook at ten," mused his loveship. "Hard lines for Yours Sincerely."

A patter of feet on the pavement up near the capitol square startled the shivering midget, and the rumble made his arrows clatter in his quiver.

"A rough house at Mattie's," thought Cupid.

"Nixie Rough House, Cupie," cried Duckie Bigelow as he wheeled into Henry from State on his trip from West Wilson. "Gimme the makin's. I'm it, Cupie, old boy, I'll tell you, you got to me for fair. Gotta match?"

"Any saliva ya want?" smiled Cupid, and throwing down his quiver he contracted himself slightly and squeezed under Duckie's vest pocket.

"You are not the limit," confessed the god of love. "There are a few that have got your affection lookin' like a high ball lined up side one of Theodore's." "Do tell," sighed Duckie, reaching into the quiver and taking Cupid's Durham.

"Perhaps you've heard this one afore. I can't tell it as Mrs. Cupid can. It's 'bout Frampton. Juno Frampton?"

"Intimately! Intimately! Gimme another match."

Cupid wound his shivering hands into the folds of his balbriggans, lit a match, expectorated once for Duckie and continued.

"Well, that man was the hardest proposition I ever speared with an arrow. Why I used to sit in the trees down there on the corner of Gorham and Henry until the leaves began to grow on my balbriggans waiting for a shot, and he hopping around there like a Gilligiloo bird, whistling on his fingers and writing poetry. Made me sore. Wouldn' you be sore?"

"Consumately, Consumately, Dear Cupid, Gimme a paper."

"As I said, I used to sit down there and aim, and aim, and aim, and all the while I could

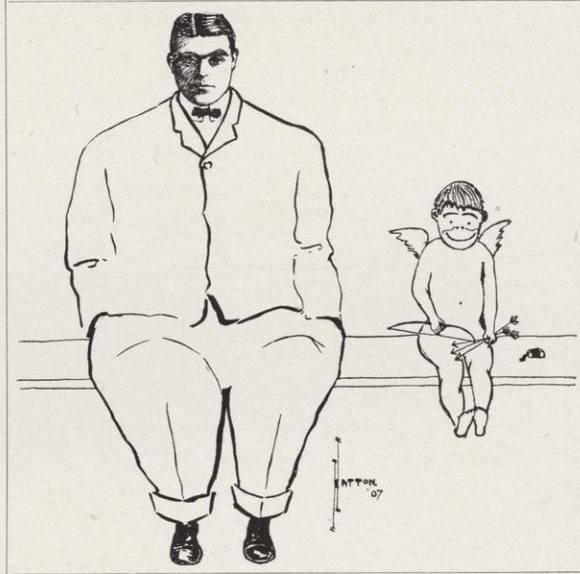

hear the cooing down at the city boathouse and me wasting arrows shooting at the whiskered candidate on the porch.

"One night things looked favorable and me and Bacchus ambushed together. Then Bacchus was called down to the 'Cafe Nit De Bum' on an emergency call and I stuck it out alone and all the while I was neglecting the sorority houses. Wudya believe it Duck? I used to have to sit around and read those poems about procrastination in success, when I got home, just to keep up nerve. He held off all summer and then he took a brace. Quit jumping around ya know and I nailed him. He wriggled around some and squirmed but he stood pat. Now he is a peaceable party. I saw him at a military hop one night when I was campaigning for Buck Sawyer and he was skirting the ends and bucking the line like Norsky Larson. Well behaved lover that."

"Jevver lay for 'Snick' Inbusch?" said Duckie laconically as he cut off one of Cupid's ears, it being the only chattel he had left.

"Pardon me, ask me that in my good ear," said his loveship.

"Head in," said the ungrateful Duckie. "Tell your love affairs to some one else. It's me to the dog wagon."

And he was gone.

The wind sassily sighed through the Delta Gamma trees.

Cupid blew one puff that remained out into the cold and hardened world and threw the match with a thundering crash through the Theta House window.

## Crossing the Bar

Dainty little co-ed  
Coming down from class;  
Sees a red stone building  
Which she needs must pass.

Manner somewhat haughty,  
Head and nose in air;  
Knows full well the "lawyers"  
Will be watching there.

Sidewalk rather icy  
From the cold and rain.  
"Lawyers" stand and rubber  
Through the window pane.

Co-ed goes in safety  
On her homeward way.  
"Lawyers" go to classes,  
Encore, day by day.



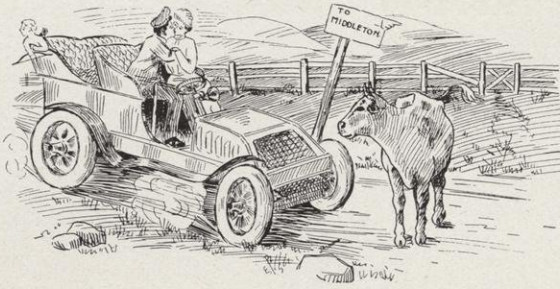

## Chaucer, A La Mode

When drizzlin' drops of April showers  
 Have started in to fetch May flowers,  
 An' soaked the ground an' soaked the air  
 Till the's no dry spot anywhere;  
 When winds is soft, an' seems to blow  
 Just easy-like—the kind, you know,  
 That makes a fellow glad he's 'round  
 To see things growin', an' the ground  
 Gits busy too, an' sends up grass  
 An' other stuff o' that same class;

When sunshine ain't so awful hot  
 That girls are feared their face'll spot;  
 An' hens, an' ducks, an' turkeys too,  
 Set up a thunderin' hullabaloo  
 Because they feel th' same as you  
 An' me: then people gits possessed.  
 The' ain't no place that they kin rest  
 In comfort, so they hit th' trail,  
 Like Launcelot in Holy Grail,  
 An' try to cure their sighs an' moans  
 By touchin' Tommy Beckett's bones.

## Invitation to a Military Hop

I cannot remember now whether or no  
 You said you intended to go to the hop;  
     But in case  
     That your Grace  
 Would be willing to go,  
 Yours truly has a (not "the") question to pop.

The happy positions of escort and guard,  
 I humbly beseech you to tender to me;  
     But in case  
     That your Grace  
 Has already a "pard;"  
 Yours truly begs pardon for voicing his plea.

My duties I'll be very strict to fulfill,  
 If only you'll send me the answer I'd like;  
     And in case  
     That your Grace  
 Sends the answer, "I will,"  
 It will please yours respectfully, Reginald Pike.



## An Authority on Stevenson

**D**ICK was a Junior and knew the game as he did his alphabet. Dick could recite the batting averages of all the men in the league and he knew the men as well. She was a Kappa Junior and knew Kipling as well as Dick knew the batting averages. She loved the philosophy of Robert Louis Stevenson and she found solace in the apologies that Omar offers. They met at a rushing stunt. She liked his broad shoulders and Dick liked the way she waltzed. When Dick rang her up and asked her for the hop, she smiled to herself and said "I'd be delighted." She looked in the glass more than once on

the night of the hop, and she tripped down the stairs to answer the call from the parlor, looking real dainty, Dick thought.

The conversation was inane until they left the crowd under the portico of the "gym." Then she began with Kipling and rambled on while Dick said "Yes," and "No," and nervously dragged at his cigar.

"Men are so queer," she pouted. "They all think that a woman is only a woman and a good cigar is a smoke."

That comforted Dick, until she stabbed him with a pointed question on the Rubaiyat. Dick stammered, and apologized and said that he thought it stupid and had never read it at all. Still she pardoned him and she dreaded the next. Then a happy thought came. Somewhere he had learned that Stevenson looked upon life with the eye of a philosopher and he awaited his opening. "Stevenson hits the nail on the head with his *Virginibus Puerisque*," she mused and Dick saw his chance.

"Yes it always struck me that Stevenson looked upon the world with the eye of a philosopher," said Dick.

She stepped up on the stone step and extended her hand. "You have found out the secret of Stevenson," she said. "I hope that I may be able to talk to you about him at length, some time. Good night."

Dick is rushing a freshman now.



## Try An Employment Bureau

I'd like to be a chaperon,  
And advise a bunch of fairies,  
How to hand out gentle jibes  
And pointed, pithy parries.

I'd teach the girls a culture code,  
More slang and risqué phrases,  
And set a social pace so swift  
That not a frat could feaze us.

I'd like to bounce the goats at ten  
Both fusser and frail lover,  
And overhead the man who stuck  
A real hard slam would hover.

I'd make a man give references,  
Before he drew a Mollie,  
And I would quiz him orally  
On the gentle art of jolly.

Then, when I had things coming right,  
And we were really winners,  
I'd build a fence around the house  
And denounce the men as sinners.  
That's what I'd do, if I were a chaperon.



## The Senior Quest

SHE was from a woman's college in the East, where she had been taught to take life seriously and herself likewise. She was more than a practical cog in the machine of the universe. A girl with a somber senior cap and a flowing gown was walking up the hill at her side. The cap was perched jauntily above a fluffy pompadour and her companion's cheeks were glowing with health.

"Tell me," said she from the East, "what you intend to do after you are graduated. Will you teach or will you do settlement work?"

"Do?" said the senior, "Do, why I'll go home and look for a husband. What in the world would any sensible girl do? Aren't you going to do the same thing yourself? Own up. Aren't you?"

"Well," said she from the East. Her ideals and her ideas of the visions of the higher life fell and were shattered. For a moment she faltered. "Well, —I—I—hope one will find me."



## To My Lady's Picture

Miss Katherine sits on a balmy May morning  
Secluded, a picture bewitchingly fair,  
In place of a hat a sunbonnet's adorning  
Her beautiful tresses of rich auburn hair.

Those lips would the mind of a Stoic unsettle,  
Those cheeks would the worst woman-hater beguile,  
As she plucks from a daisy the last little petal  
And murmurs, "He loveth me," blushing the while.

A man with a camera—Providence guides him—  
Comes by and delights in the pose he obtains;  
So click goes the shutter, and Katherine chides him,  
But still in my keeping her picture remains.

*Theme required—  
Freshman tired.*

*Theme due—  
Freshman blue.*

*Theme cribbed—  
Freshman fibbed.*

*Theme suspected—  
Fresh. detected.*

*Theme refused—  
Fresh. "excused!"*



## His Garment of Repentance

"**H**UH—that gawky, large mouthed goat from the engineering school had her there. From his town I guess. Damme if she isn't the neatest and niftiest little butterfly—and good looking, why she could throw Vera several feet into arclight shadows in a beauty contest. And eyes—why fellows, the regular nonimitation Marguerita Sylva kind. She has the cleverest string of talk and the loveliest thing about it all is that she believes all you tell her. For puns she is all the money. She can cut serrated circles all around that Whittier girl from Boston when it comes to handing out a gentle jolly. You goats needn't laugh. Dance with her once. Get the privilege of holding her program through one glorious waltz as I have and you would be whimsical to look at. This is what she said to me.

"Are you really only a freshman? I am so glad that I know at least one classmate. I have only been here a week. I have met several older girls, but I think I must have made an awful mistake. I got a bid out to one of those sororities that the girls who are masculine like to call 'fraternities,' and I didn't know what to wear. My father runs a bank up here at Sugar River, but he is only worth about fifty thousand, so you see he is hard pressed to pay for my education. I wore my best clothes and went up to eat at that girls' boarding house, where they have a woman who tells the girls when to talk about ethics and when to knock the stuff that my brother calls Feed. They laughed at some things that I said, but I was nery and asked them all about their sorority, and why they called it that and other things. I told them that I would join if they wanted another member. Then they looked kinda sore and I haven't been up there since. Did anything ever happen to you like that?"

"Then the next dance started and she whirled away with her blue skirt fluttering and her program dangling from the hand of a freshman in a misfit coat. I am going to sit down to compare notes on our freshman experiences to-night, after I do some bucking for my thesis. It's kinda refreshing, anyway, to talk to a new one after four years of——. Oh damme, anyway."



## Sapient Sayings of Some of the Sages

Prof. Fish : "Sixty out of sixty-seven of these men embezzled the funds entrusted to them. But they were not really dishonest. They merely lacked honesty."

Prof. Fish : "The steamboat began to expand along the Mississippi with leaps and bounds." (We should like to have been there.)

Prof. Adams : "These questions never grow old. I have no doubt that when I am dead and gone to heaven men will continue to argue them."

Prof. Adams : "We will have a quiz Monday morning But we probably won't have it."

# The Tale of Three Engineers

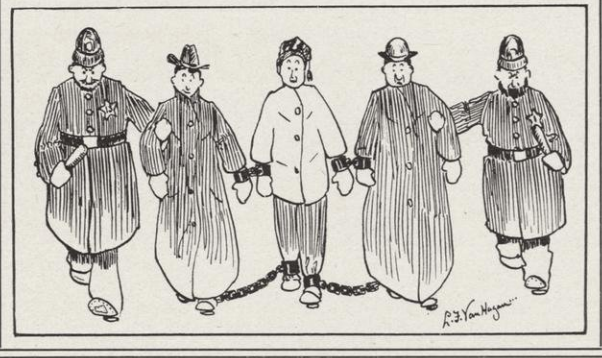

**T**HERE were three beers stood on the bar  
Down at the Farmer's Home;  
And they were tall as most beers are,  
Down at the Farmer's Home;  
Three Engineers were standing there,  
And they gazed on that beer with a thirsty stare,  
Then each grasped a schooner with, "I don't care  
If I do," at the Farmer's Home.



Now, none but an Engineer, you know,  
Down at the Farmer's Home;  
Can beat a Law in the beer he can throw,  
Down at the Farmer's Home;  
So up to a table each drew a chair,  
And they quaffed the Fauerbach rich and rare,  
And many the song that rang on the air  
That night at the Farmer's Home.

They toasted the team with a merry shout,  
Down at the Farmer's Home;  
And they ran their face when their money gave out,  
Down at the Farmer's Home;  
And they toasted their Profs., and 'twas good to see  
That such love exists for the Faculty,  
As was vouched for them by these students three,  
Down at the Farmer's Home.

On the corner at midnight three coppers stood,  
Down near the Farmer's Home;  
Members of Baker's Brotherhood,  
Down near the Farmer's Home;  
They ambushed three students with studied care,  
With handcuffs they bound them then and there,  
And they marched them off to that bad place where  
The coppers hang out when at home.

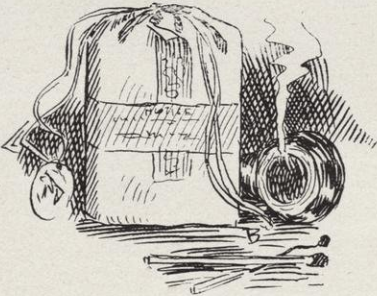

I can sing no more of these students three,  
Who were led to the coppers' home;  
For the rest of their tale is a mystery  
That's lost in the coppers' home;  
But I can surmise that Dean Birge came,  
And learned of the coppers each student's name,  
And that they were "conned out" in mortal shame,  
Sing Ho! for the Farmer's Home.

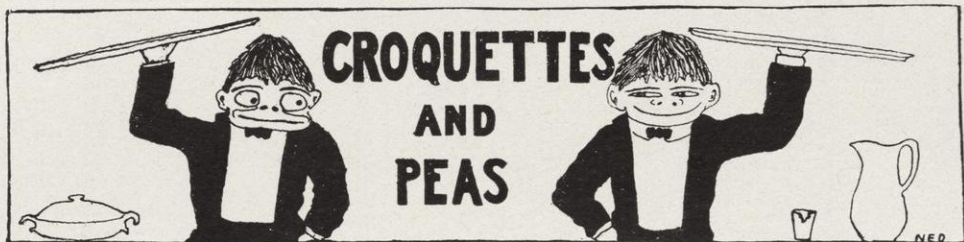

“ Jevver pitch spuds at a frat house, De Quincey?” said Flannigan from the Phi Delt house.

“ Beg pahdon, suh,” said De Quincey from the Delta Gamma lodge.

“ Jevver measure feed at a continuous stag party?”

“ I must ask the connotation of your clauses, suh.”

“ I see plainly that you never saw a gay young Lothario put up his corn against two desserts on who had the pole with the airy Lillian from Chicago. It appears that you never saw dances with bewitching creations bartered for a stingy slice of lemon pie with frosting. You have lived a life of bootless humdruminess. You have listened to the merits of Ibsen, and while you swaggered through the dining room the letter R's have been dropped around your feet in a profusion.

“ Perhaps you never saw the faculty portrayed in blue smoke, which mingled with the savoring odor from the steaming cabbage and the corn beef. There has never been any comparisons made between John's fare and the brother's fare within your hearing. Has there?”

This from Flannigan, and all the while De Quincey stared in wild eyed wonder.

Then he flaked the ashes from the Turkish trophy and proceeded:

“ My deah Flannigan, theh is a manifestation of diah ignowance on youh pawt of what weally constitutes the spice of existence. Have you eveh heahd any of Howatio Winslow's weal good puns wepeated at the table? Have you eveh seen the *Sphinx* laughed at weal hahtily? Have you evah witnessed the guillotining of the good scouts who eat off those dishes you haven't bwoken? What have you stored up about the Greek dwama and the higher things of this life?”

“ Odds blood, De Quincey, I beg you to head in at once. The drink will be served at my expense.” (Raps three times on the table and pulls out a Canada quarter.)

### What Happened To Jno

A freshman whose first name was Jno,  
 When he found he was due for a cno,  
 Said, “ Well, who'd have thunk  
 I was goin' to flunk,  
 But then, I don't give a doggno !”

Burr W. J. is a very nice man,  
 His language is chosen with exquisite care;  
 He'll give you a fair and square chance if he can,  
 And his smile is as sweet as the curl of his hair.

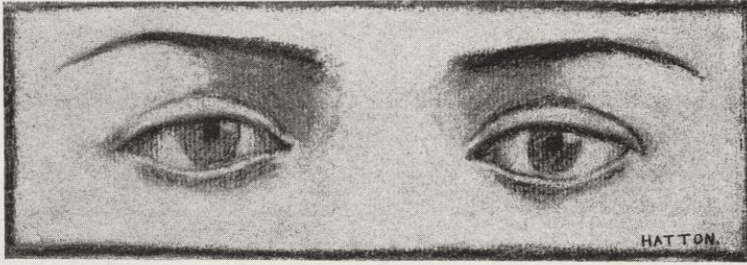

## Those Beautiful Dreamy Eyes.

You get up in the morning and feel pretty sore—  
 Need a shoe-horn to get on your hat,  
 Too much joy down at Tommy's the evening before,  
 No doubt is the reason for that.  
 You sneak up to class with a face like a hearse,  
 When the prof. calls on you to recite,  
 And you flunk—then you feel you can add a tenth verse  
 To that song you heard t'other night.

*Refrain.*

'Bout those beautiful, dreamy eyes, dreamy eyes !  
 They look you over and seem to say:  
 "Young man, you'll be conned if you keep on this way!"  
 Oh those beautiful, dreamy eyes, dreamy eyes!  
 Those clear, oh, queer, oh,  
 Oh so severe, oh,  
 Mark-you-a-zero eyes.

## A Chadbourne Call.

Queer sensation,  
 Heart a-thumping.  
 Quiet giggles overhead,  
 Giggles, giggles, yet more giggles—  
 Gee! My face is getting red.

Noise in hall,  
 And buzz in parlor;  
 A queer roaring in my ears,  
 Giggles, snickers, laughs and whispers—  
 What a lot of things one hears !

Swish of skirts,  
 Face o'er the railing;  
 Faces, faces everywhere.  
 Chadbourne Hall? Yes, I've been calling,  
 And the inmates all were there.

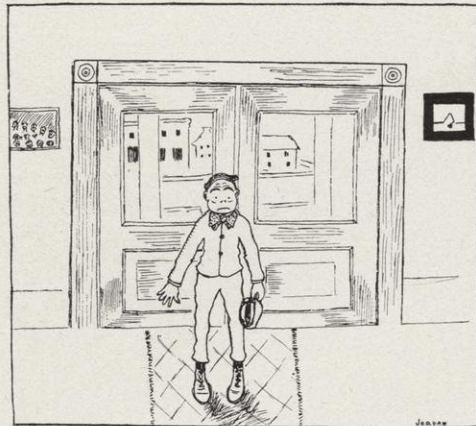

## L'Envoi

The inspiration ceases here,  
The puns run out ;  
We've no more grinds for you to fear  
Or fret about.  
Our work is over, and we rest  
From labors that we trust are blest.

One thing remains to us, you say,  
That we should do ;  
We should apologize straightway  
To such of you  
As have been marked by turn of phrase  
For pleasantry in future days.

Perhaps we ought. We meant no wrong  
In what we said ;  
If wrath has followed jest or song,  
Then on our head  
Be laid the blame. For you the best  
We have is — Liber scriptum est.



# Start your annual Right

Remember in preparing your College Annual, that you and your classmates will keep the book in remembrance of your college days, for all the rest of your lives. Do you want your class book to be a good one? Of course you do. THEN START RIGHT by deciding to have the BEST OF ILLUSTRATIONS, which means the best cuts—half-tones, zinc etchings and color plates. WE MAKE THE CUT PROBLEM EASY FOR YOU TO SOLVE. First our quality is the best. The illustrations in this and a large number of the other annuals of this year are our work, and speak for themselves. We will gladly send further samples. Our large experience with College Annuals enables us to handle your work with intelligence and dispatch. We will be glad to give you information of any kind about preparing your book—such as grouping photos, methods of making drawings for reproduction, kinds of photos that reproduce best, etc. Glad to suggest ideas for obtaining new effects, etc. By giving us the order for your engraving, you are assured

HIGH QUALITY ::::: QUICK SERVICE

## BARNES-CROSBY COMPANY

E. W. HOUSER, Pres.  
 Engravers - Artists - Electrotypers  
 CHICAGO - NEW YORK - ST. LOUIS



An illustration of a man in a vest and shirt operating a large printing press. The press is a complex mechanical device with rollers and a hand crank. The background is a solid yellow color.

# The Printing of an Annual

is a work of art,  
requiring large facilities with skilled  
workmen in every department.

The production of this book represents our  
ability to execute this and work of similar character  
and excellence with intelligence  
and dispatch.

**PETTIBONE, SAWTELL & CO.**  
**CHICAGO**



## INDEX

Agricultural Club, U. of W.....	329	Edwin Booth Dramatic Society:	
Agriculture, College of:		Officers .....	346
Faculty.....	47	Play.....	349
Instructors and Assistants.....	48	Engineering Building.....	17
Alpha Chi Omega.....	287	Engineers' Club, U. W.....	370
Alpha Delta Phi.....	279	Engineers' Joint Debate League.....	374
Alpha Phi.....	255		
Alumni Association.....	320	Faculty, New Members of.....	51
Alumni Association, Short Course.....	330	First Home of University.....	12
Alumni Magazine.....	390	Football:	
American Electro-Chemical Society.....	320	Freshman Team.....	154
Athenæ.....	352	Review of Season, 1903.....	156
Athletic Association.....	150	Varsity Team.....	153
Athletic Association, Women's.....	178	Forum.....	376
Athletic Captains and Managers.....	151	Freshman Class Officers.....	145
Athletic Council.....	150	Freshman Declamatory Contest.....	363
		Freshman-Sophomore Meet.....	183
Badger Board Committees.....	136		
Badger Board Group.....	138	Gamma Phi Beta.....	219
Badger Board Members.....	6	Germanistische Gesellschaft.....	320
Band, U. W.....	318	Glee Club:	
Baseball:		Girl's.....	317
Interfraternity League.....	178	Varsity.....	310
Literary Society League.....	171	Graduate Club.....	331
Review of Season, 1903.....	170	Graduates, Resident.....	69
Senior Law Team.....	171	Gymnastic Team, U. W.....	175
Varsity Team.....	169		
Basket Ball Team, Varsity.....	175	Haresfoot Club:	
Beta Theta Pi.....	195	Officers.....	340
Bruce, A. A., Law Club.....	379	Play.....	343
Bryant, E. E., Law Club.....	378	Hesperia.....	356
Bryant, Edwin E., Portrait and In Memoriam.....	56	Honors, University.....	68
Calendar.....	22	Indoor Meets.....	181
Camera Club.....	329	Home Meet.....	182
Cardinal, <i>The Daily</i> .....	384	In Memoriam for Students.....	146
Castalia.....	366	Instructors and Assistants, New.....	36
Chemistry Building, New.....	18	Intercollegiate Debate.....	359
Chess Club, U. of W.....	328	International Club.....	326
Chi Omega.....	271	Interscholastic Meet.....	179
Chi Psi.....	207		
Choral Union.....	313	Joint Debate, 34th Annual.....	358
Circulo Espanol.....	328	Jubilee Programme.....	9
Civil Engineering Society.....	375	Junior Class Officers.....	135
Class Societies.....	303	Junior Oratorical Exhibition.....	362
Columbia.....	377	Junior Promenade.....	141
Commercial Club, The.....	324		
Commencement, 50th Annual.....	63	Kappa Alpha Theta.....	227
Coöperative Association.....	331	Kappa Kappa Gamma.....	199
Crew:		Kappa Sigma.....	263
Freshman.....	160	Kent, Chancellor, Law Club.....	379
Review of Season, 1903.....	163		
Varsity.....	159	Language and Literature Club.....	330
Varsity Four.....	162	Law, College of, Faculty.....	46
		Letters and Science, College of:	
Dedication.....	4	Faculty.....	27
Delta Delta Delta.....	259	Instructors and Assistants.....	33
Delta Gamma.....	211	Library Building, New Historical.....	20
Delta Tau Delta.....	235	Library Staff.....	50
Delta Upsilon.....	223	Literature.....	393
Dixon, Luther S., Law Club.....	380		
Drama.....	339		
Dual Meets.....	180		
With Chicago.....	182		



Main Hall:			
With New Wing.....	15	Senior Class Officers and Roll.....	76
Old.....	13	Senior Class Play.....	67
Mandolin Club.....	314	Sham Battle Views.....	335
Marshall, John, Law Club.....	378	Short Course Literary Society.....	330
Mechanics' and Engineering, College of:		Sigma Alpha Epsilon.....	283
Faculty.....	43	Sigma Chi.....	215
Instrtuors and Assistants.....	44	Sigma Nu.....	275
Miscellaneous Organizations.....	320	Sigma Upsilon.....	306
Music, School of, Faculty.....	49	Society of Pharmacy Students.....	327
		Sophomore Class Officers.....	143
		South Hall, Old.....	14
		<i>Sphinx, The</i> .....	386
Nora Samlag.....	327		
Northern Oratorical League.....	355	Table of Contents.....	7
North Hall, Old.....	13	Tau Beta Pi.....	299
		Tennis.....	172
Olympia.....	364	Timberlake, Hamilton G., Portrait and In	
Oratorical and Debating League.....	354	Memoriam.....	58
Other Officers.....	50	Theta Delta Chi.....	247
		Track:	
		Review of Season, 1903.....	166
		Varsity Team.....	165
		Sophomore Team Group.....	142
		Turneure, Frederick Eugene (Insert)	
		.....	Opposite 44
		University Grounds.....	21
		Van Hise, Charles Richard.....	Frontispiece
		Visitors, Board of.....	26
		Water Polo.....	176
		Wearers of the "W".....	185
		Wells, Frank Justin, Portrait and In Memo-	
		riam.....	60
		Western Intercollegiate Field Meet.....	179
		Western Intercollegiate Gymnastic Associa-	
		tion.....	178
		Whitney, N. O., Association.....	373
		Wisconsin Agricultural Experiment Associa-	
		tion.....	330
		<i>Wisconsin Engineer, The</i> .....	390
		Wisconsin Literary Magazine, The.....	388
		Yellow Helmet.....	304
		Yell, Wisconsin (Insert).....	Opposite 8
		Young Men's Christian Association.....	322
		Young Women's Christian Association.....	323
Records.....	184		
Red Domino Club.....	344		
Regents, Board of.....	26		
Regiment, U. W.....	332		
Republican Club, U. W.....	328		
Richards, Harry Sauger (insert).....	Opposite 46		
Scholars.....	368		
Schubert-Liszt Club.....	320		
Science Club.....	27		
Self-Government Association.....	321		

ADVERTISING MEN.



P.T.  
V.



Hm' - Wonder if  
it's a sale on  
"Battle - Axe"

H.C. DORWIN. '07.

## ENTERING UPON PROSPERITY

Is easy if you only have the key. Here it is. We say of a man who becomes fore-handed—saves from his income regularly—that he is prosperous. Many find this saving a difficult proposition; they need a motive for saving, and then they can save. Life Assurance furnishes this motive better than anything else. A double motive is offered, that of saving for protection to family in event of death, and saving for self if the assured lives to complete his period.

We invite any one interested to investigate our plans, and will be glad to furnish details.

We would also like to hear from any one contemplating an agency.

## THE EQUITABLE LIFE

W. E. TEN BROECK, General Manager Wisconsin  
and Northern Michigan,

600-607 Pabst Building,

MILWAUKEE, WIS.

# University School of Music

---

ALL BRANCHES TAUGHT BY  
TWELVE COMPETENT  
TEACHERS

---

¶ Students received at any time. ¶ Courses suited for students of any grade.  
¶ Open alike to those who desire to take musical studies only, and to those  
who wish to take other studies in the University. ¶ No fee except for musical  
tuition. ¶ For extract from the catalogue, or any information, apply to

F. A. PARKER, Director, or  
MISS BESSIE BRAND, Secretary,

MADISON, . . . . . WISCONSIN

---

---

# The University of Wisconsin

---

---

## Situation of the University

The University Grounds extend along the north shore of Lake Mendota more than a mile. In point of beauty the site is unsurpassed, if not unequaled. The campus contains 240 acres, besides an athletic field, known as Camp Randall, of 42 acres. On the lower campus are the Gymnasium and the Historical Library building.

## The University Embraces

The College of Letters and Science.  
The College of Mechanics and Engineering.  
The College of Law.  
The College of Agriculture.  
The Graduate School.

The College of Letters and Science embraces General Courses in Liberal Arts. Special Courses which include Commerce, Premedical Studies, Pharmacy, Education, Music, Home Economics.

## Library and Laboratory Facilities

The completion of the new Historical Library building, which also includes the University Library, affords unsurpassed accommodations for the use of students. The number of volumes contained in the Libraries accessible to students is about 276,000. The laboratory facilities of the University are excellent and include well equipped laboratories in chemistry, physics, biology, geology, mineralogy, petrography, psychology, botany, and in engineering, pharmacy, assaying and agriculture.

## Facilities for Physical Training

The Gymnasium, 200 feet long, 100 feet wide and three stories high, affords probably the best accommodations to be found in the country. Besides offices, locker rooms, lecture rooms, shower and tub baths and rooms for other special gymnastic work, it contains a swimming tank 80 feet long by 28 feet wide, a running track of eleven laps to the mile, a ball cage, and a general gymnasium 165 feet long by 96 feet wide.

## Conditions of Admission

Students are admitted either by certificate of graduation from an accredited high school, or upon examination. For detailed information, address the Deans of the respective colleges, or W. D. HIESTAND, Registrar of the University.



SEPARATION

---



---

## JACK AND JILL

Jack and Jill went up the hill,  
That's called co-education,  
Became such friends it made them ill  
To think about vacation.  
Their fathers both owned many cows,  
Therefore these two each day,  
Sought hard to learn the whys and hows  
That make the dairy pay.  
The college dairy, up-to-date,  
Skimmed milk each day with a Tubular,  
And Jack and Jill, by rule of fate,  
There met one morn—quite singular.  
Says Jack, "I like this Tubular.  
I think to it we two should tie.  
Each day its action regular  
Has brought together you and I."  
The school year closed and both went home,  
The honor of Old Glory called  
Brave men to arms from field and loam,  
That Jack would go Jill quick forestalled.  
But would he first to her come back?  
The answer came in Jack next day.  
With khaki suit and steed of black  
He looked a king that morn in May.  
In the dairy house he found dear Jill  
And told her of his heart's desire;  
Her promise gained, then o'er the hill,  
To war's grim task of shot and fire.  
Two years rolled by. The war is o'er.  
Now *Captain* Jack to the dairy comes.  
And Jill—well, we need say no more,  
She had news for her special chums.  
Says Jack, "All future separation  
We'll let the Tubular apply  
To milk, for nothing in creation  
Again shall sever you and I."

*Barnyard Strifling.*

---



---

A copy of the above picture in beautiful colors, size 11 x 14 inches, suitable for framing, will be mailed free on request.

## The SHARPLES Tubular Cream Separators

are used in every dairy section of the earth. Guaranteed to skim cleaner, to require less power, to be more simple in construction, more convenient, more easily cleaned, more durable, and to produce a finer quality of cream than any other separator.

Write For Descriptive Catalog

**THE SHARPLES COMPANY**  
Chicago, Ill.

**P. M. SHARPLES**  
West Chester, Pa., U. S. A.

---

---

# The College of Engineering

OF THE UNIVERSITY OF WISCONSIN

---

---

*GIVES FULL FOUR-YEAR COURSES IN*

Civil and Sanitary Engineering

Steam and Mechanical  
Engineering

Electrical and Electro-Chemical  
Engineering

---

---

Number of Professors and Instructors, . . . 80

Number of Students, 1903-4, . . . . . 725

---

---

The demand for the graduates from this College far exceeds the supply. All the professional instruction is given by men of large practical experience. The laboratories and shops are fully equipped with the latest forms of experimental apparatus in commercial sizes

---

---

*FOR DESCRIPTIVE CIRCULARS AND CATALOGUES ADDRESS*  
THE DEAN, College of Engineering, MADISON, WISCONSIN

# THE MASTER STROKE



THE highest prizes in life are given to those who take the initiative. Life pulsates with chances. Copyists we shall always have with us. But charter-initiability belongs to the few — those who produce something different—away from the beaten paths and make the world pay them homage.

## Trostel's Krom Wax Calf

has been awarded the highest prize in the realm of human gifts—the esteem, enthusiasm and appreciation of all those whose judgment is concise! Because it is initiative in character—it is not like others—it has stepped out from the mass of wax calf leathers advanced to the firing line, delivered the message to Garcia, and the world applauds!

The popularity of Trostel's Krom Wax Calf is standard as



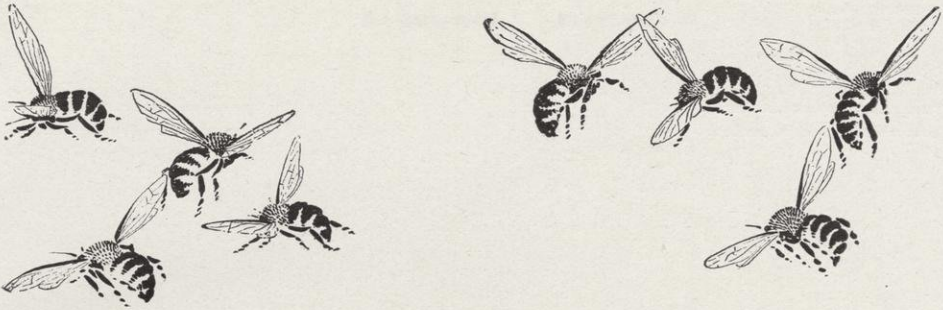

gold—and to-day nearly every one whose judgment isn't dock-tailed is demanding shoes made of Trostel's Krom Wax Calf.

Ask your dealer for Trostel's Krom Wax shoes. He'll then know you want the best and appreciate your judgment. Beware of shoes made from imitation leathers which lack all the positive virtues of the original which we alone know how to produce.

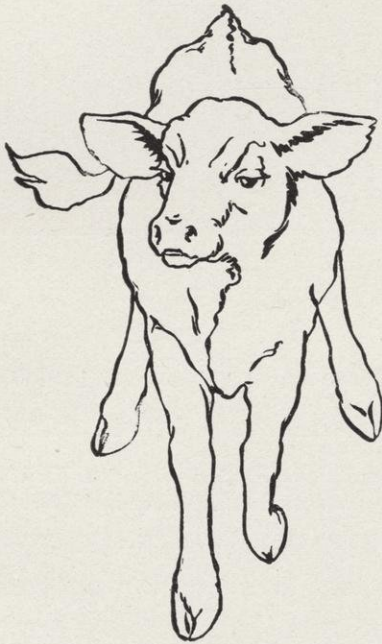

---

---

**ALBERT TROSTEL & SONS**  
BOSTON ❁ MILWAUKEE ❁ LONDON



# LINK

# BELT

*Modern  
Methods*

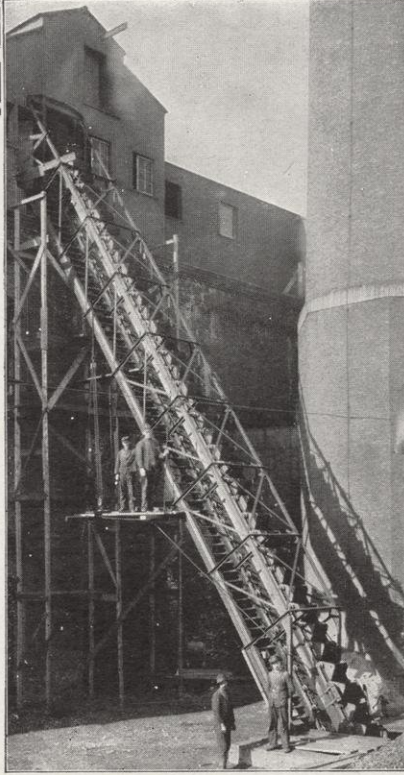

*Elevators  
Conveyors*

## Labor Saving Appliances

for handling any material in  
**BULK OR PACKAGE**

Designed and Installed to Suit the Exact Re-  
quirements and Local Conditions of Each Case.

*Power Transmission by Manila  
Rope — Friction Clutches, Etc.*

WRITE FOR CATALOG



### The Link-Belt Machinery Co.

Link-Belt Engineering Co.  
Philadelphia.

Chicago, U.S.A.



OVER 2,000 FAMILIES IN MADISON

**Cook with Gas  
Why don't you?**

---

---

**MADISON GAS  
& ELECTRIC  
COMPANY**

---

---

OFFICE OPEN EVENINGS

Phone 23

126 East Main Street, MADISON

## **Johnson Service Company**

---

---

JOHNSON SYSTEM of  
Temperature Regulation  
JOHNSON SYSTEM of  
Pneumatic Clocks  
Johnson Regulating or  
Reducing Valves

---

---

OFFICES IN ALL LARGE CITIES  
AND IN FOREIGN COUNTRIES

Michigan Street Milwaukee

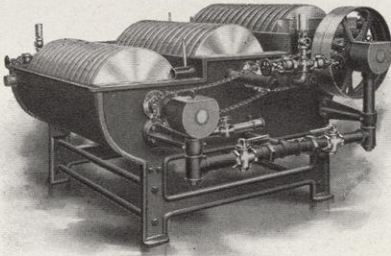

## **The Farrington Duplex Pasteurizer**

---

---

**I**T stands for a long step forward in Dairy Science; an example of the High Grade Apparatus with which Twentieth Century business men are working a revolution in the making and handling of milk and butter. **¶**Practically

all the machinery and apparatus which is to-day recognized as standard and necessary has been brought out, perfected, and put into use by us. We spend more money inventing and developing new methods to improve the quality and decrease the labor of handling dairy products than all other concerns combined. **¶**Our specialties lead because they are correct in principle and built on honor. **¶**Our Engineering Department is at your service in planning and equipping Creameries, Cheese Factories, Sanitary Milk Plants, and Private Dairies.

---

---

**CREAMERY PACKAGE MANUFACTURING COMPANY**

**182-188 EAST KINZIE STREET, CHICAGO, ILLINOIS**

BRANCHES: KANSAS CITY, MO., MINNEAPOLIS, MINN., WATERLOO, IA., OMAHA, NEB., COWENSVILLE, QUEBEC

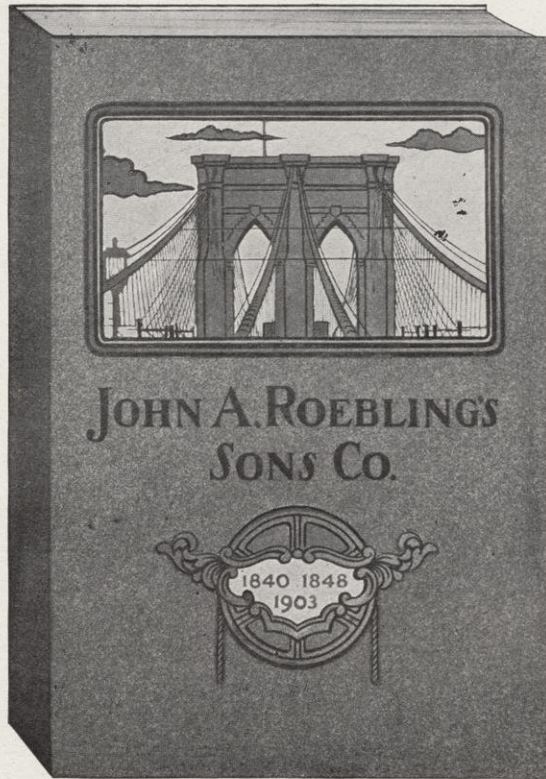

## **JOHN A. ROEBLING'S SONS COMPANY**

**TRENTON, N. J.**

Our catalogue contains a number of tables giving strengths of Wire Ropes, also information referring to Trolley Wire, Telegraph Wire, Cableways, Suspension Bridges, etc. If you are interested in any of these subjects we will be pleased to send you a copy on application.

**Chicago Branch: 171-173 Lake St.**

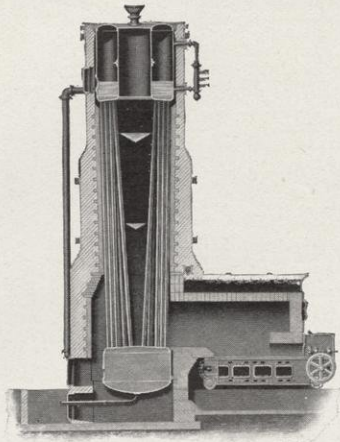

# "CAHALL"

## Vertical and Horizontal WATER TUBE BOILERS

Repeated Orders, January 1st, 1894, to March 31st, 1904.  
286 Firms placed 1089 orders for 1,003,107 H. P.  
Nearly 2,000,000 H. P. in use.

*Send For  
Illustrated  
Catalogue*

MANSFIELD CHAIN GRATE STOKER

CAHALL SALES DEPARTMENT  
Farmers' Bank Bldg., PITTSBURG, PA.

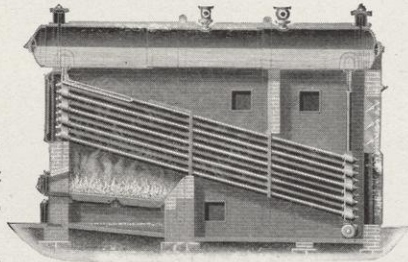

### CHARLES H. BESLY & Co.

Brass and Copper in Sheets,  
Rolls, Rods, and Wire,  
Brazed Tubes, } In Copper  
Seamless Tubes } and Brass.  
Polishers' and Platers' Supplies.

#### FINE TOOLS,

15 TO 21 CLINTON ST.  
CHICAGO, ILL., U.S.A.

# STARRETT TOOLS

ARE THE STANDARD FOR ACCURACY, DESIGN, FINISH AND WORKMANSHIP

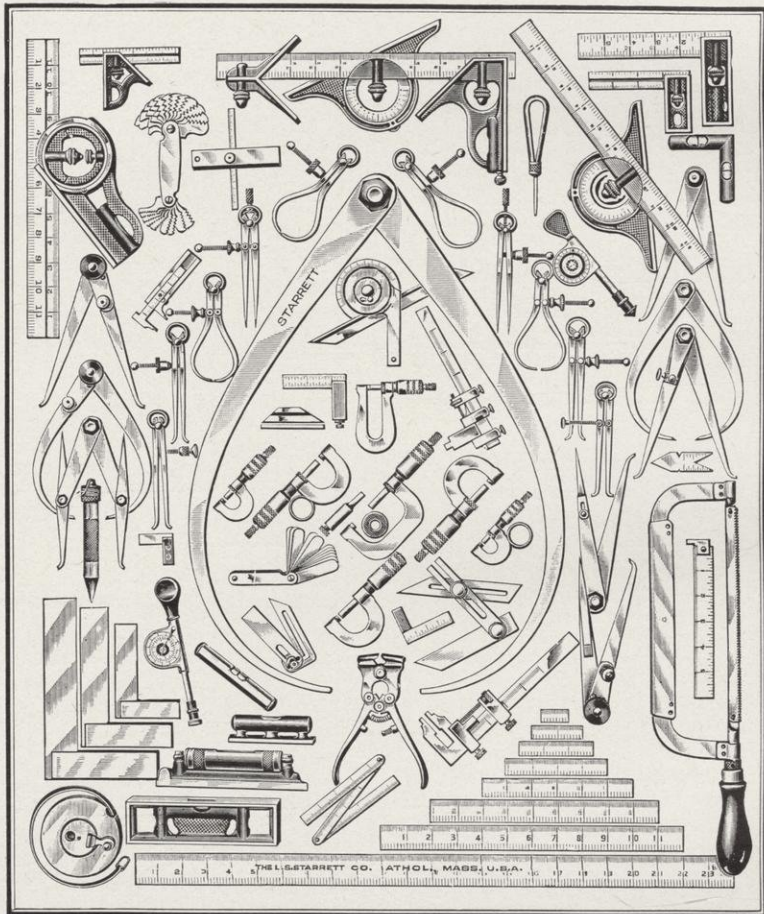

SEND FOR FREE CATALOGUE NO. 17 AV. 176 PAGES

**THE L. S. STARRETT CO., ATHOL, MASS., U. S. A.**



WE ARE SPECIALISTS IN THE MANUFACTURE  
OF

Fraternity, Class  
and  
Society **Badges**

ORIGINAL DESIGNS WILL BE CHEERFULLY  
SENT UPON REQUEST. OUR WORKMANSHIP  
IS HIGH GRADE, OUR PRICES ARE THE LOW-  
EST. IF INTERESTED IN DANCE PRO-  
GRAMMES, PARTY INVITATIONS OR  
FRATERNITY STATIONERY, WRITE TO  
US FOR SAMPLES AND QUOTATIONS.

**Bunde & Upmeyer Co.**  
Milwaukee, Wisconsin



**THE NEW DENSMORE**

ADOPTED AS  
OFFICIAL TYPEWRITER  
BY THE WORLD'S FAIR, SAINT LOUIS

Our free booklet illustrates the Ball  
Bearings, Back Spacer, Paper Regu-  
lator, etc. Typewriters for rent \$3  
per month and up.

**STUMPS FAULKNER YAW CO., Dealers**  
414 BROADWAY  
MILWAUKEE

Wisconsin and Northern  
Michigan Branch  
29 N. Carroll St., Madison

**Absolute Security**  
costs less than one cent a  
day with the

**Citizens' Trust Company**

We rent you a safe, watch  
it day and night, furnish a  
private room in which to ar-  
range its contents, at your  
service from eight a. m. to six  
p. m. daily except Sundays.

**Security for your Savings**

in large or small amounts,  
earning five per cent negoti-  
ated. Our trustworthy  
methods established in 1859,  
have never been found want-  
ing. We are always pleased  
to answer letters of inquiry.

**Citizens' Trust Company, Milwaukee Wisconsin**

*The Standard American Brand*

**ATLAS  
Portland  
Cement**

*Always Uniform*

Manufactured by  
**THE  
ATLAS PORTLAND CEMENT CO.**  
30 Broad Street New York City  
Send for Pamphlet

## Samuel Harris & Co.

TOOLS AND SUPPLIES

---

AGENTS FOR  
MORSE DRILLS  
Black Diamond Files  
Cords, Taps and Dies  
Brown & Sharp Tools

---

23-25 S. Clinton St., Chicago

## CHICAGO-KENT College of Law

(ORGANIZED 1888)

---

Hon. Thomas A. Moran, LL. D. Dean  
*Member of the Association  
of American Law Schools.*

---

☛ Prepares for admission to the Bar in all States. ☛ Three years' course leading to degree of LL. B. ☛ Sessions each week-day evening.

---

*For Information Address the Sec'y:*

ELMER E. BARRETT, LL. B.  
708-100 Washington St., Chicago

# American Balance Valve Co.

All kinds of BALANCED MAIN VALVES for any service

---

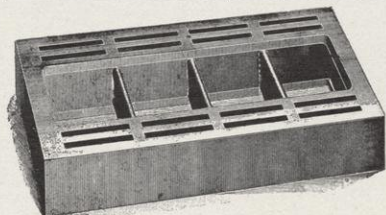

Slide Valve perfectly balanced in all positions of stroke and with double admission and double exhaust openings.

The J. T. Wilson High Pressure Slide Valve, balanced on a new principle; balanced area changes; balancing feature is stationary, is fully automatic and positive in action and adjustment, and is indestructible. The valve is the only moving part—least friction—best distribution of steam. IT NEVER COMPLAINS, and NEITHER DO THOSE WHO USE IT.

What is a so-called balanced valve that is without automatic adjustment? Don't be deceived. Stop and think. Then investigate. Our American Automatic Plug-Snap Ring Piston Valve is a snap ring valve when without pressure, but rings are converted into plugs by the pressure, so it is a plug valve in WEAR, and a snap ring valve in adjustment. No "by-pass" or other relief valves required.

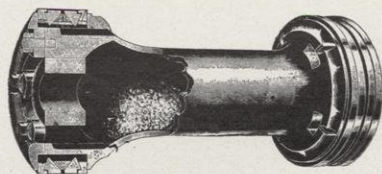

We make and sell the NIXON SAFETY STAY BOLT SLEEVE—over a million in use.

**AMERICAN BALANCE VALVE COMPANY**

Main Office,  
San Francisco, Cal.

U. S. A.

Eastern Office and Works,  
Jersey Shore, Pa.



**C. & N. W. R. Y**

THE ONLY

## Double Track Railway Between Chicago and the Missouri River

The Overland Limited, daily between Chicago and San Francisco; the Colorado Special between Chicago and Denver, and the North-Western Limited to St. Paul and Minneapolis, are examples of the highest art in train construction and design, possessing the most complete arrangements for the comfort of passengers, and operated on fast and convenient schedules.

¶ An excellent service of fast daily trains between Madison and Chicago makes direct connection with trans-continental service of four fast trains each way daily between Chicago and Omaha, three trains a day between Chicago and San Francisco, Los Angeles, Portland, Salt Lake, Ogden and Denver, four between Chicago and Sioux City, and one between Chicago and the Black Hills. ¶ The nine thousand and thirty miles of railway embraced in the North-Western System penetrate to every point of importance in Wisconsin, Iowa, Nebraska, Northern Illinois, Northern Michigan and Southern Minnesota. The system also extends to points in North and South Dakota and Wyoming, with connections to the Pacific Coast.

### Chicago & North-Western Railway

W. B. KNISKERN  
Passenger Traffic Mgr.  
H. R. MCCULLOUGH  
3d Vice-Pres't

C. A. CAIRNS  
Gen'l Passenger and Ticket Agt.  
W. A. GARDNER  
Gen'l Mgr.

**Chicago**



MEDUSA BRAND SANDUSKY  
PORTLAND CEMENT

Works:  
BAY BRIDGE, OHIO; SYRACUSE, IND.



Production, 3,500 Barrels Daily.  
Unsurpassed in Fineness, Strength and  
Uniformity.

Largest producers  
west of the Allegheny Mountains.

Over 100,000 barrels of "Medusa Portland Ce-  
ment" used by the U. S. Government in the  
construction of breakwaters at Cleveland,  
Ohio.

VISCOSITY OIL CO.

Producers, Refiners and  
Manufacturers of

HIGH - GRADE  
PENNSYLVANIA  
OILS AND GREASES

The Lubricating Oils used in the  
University of Wisconsin are made  
Exclusively by this Company

1522 MANHATTAN BUILDING

BRANCHES:	<b>CHICAGO, ILL.</b>	BRANCHES:
St. Paul	—	Boston
Milwaukee	L. D. Phone	Pittsburg
Gr'd. Rapids	<b>HARRISON 536</b>	Columbus
Duluth		Indianapolis

The Vilter Mfg. Co.

967 Clinton Street MILWAUKEE, WIS.

BUILDERS OF  
IMPROVED  
CORLISS  
ENGINES

High Pressure, Compound or Compound-Con-  
densing, Girder or Heavy-Duty Type Bed.

Refrigerating and Ice Making  
Machinery

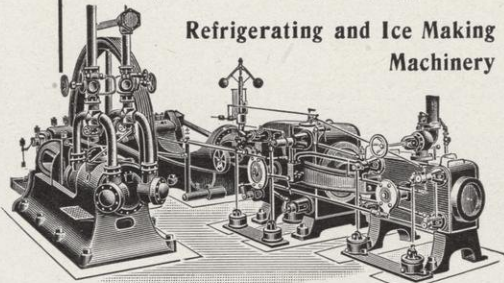

Refrigerating Machine driven by Tandem Compound  
Corliss Engine

MILWAUKEE  
Leather Belting Co.

AGENTS W. S. NOTT CO.'S  
DIAMOND BRAND

PURE OAK  
Leather Belting

MANHATTAN RUBBER  
MANUFACTURING CO.'S  
RUBBER BELTING  
PACKINGS and HOSE

E. W. SIKES, Manager

Telephone Long Distance Main 901

Repairing promptly attended to day  
or night.

122 W. Water St., Milwaukee

# THREAD MILLING MACHINES

Regularly  
built in five  
sizes:

- 6 x 14 inches
- 6 x 48 "
- 6 x 80 "
- 6 x 132 "
- 12 x 36 "

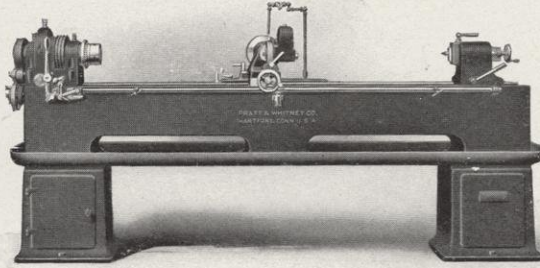

Designed for  
the manufac-  
ture of preci-  
sion screws,  
worms, lead  
and feed  
screws, and  
spiral gears  
for high-grade  
machinery in  
general.

6-INCH SWING, 80 INCHES BETWEEN CENTERS.

The Milling Machine, not the lathe, is the modern way to cut threads and worms. Superior accuracy and finish at from a half to a fifth of the cost. Send to New York office for Thread Milling Machine book.

**PRATT & WHITNEY CO., 136-138 Liberty St., New York**  
Works: Hartford, Conn.

BOSTON, - - - - 144 Pearl Street  
PHILADELPHIA, 21st & Callowhill Sts.

OFFICES:  
PITTSBURG, PA., - Frick Building  
CHICAGO, - 46 South Canal Street

ST. LOUIS, MO., 516 N. Third Street



FORD MAKES "CATCHY" PHOTOS

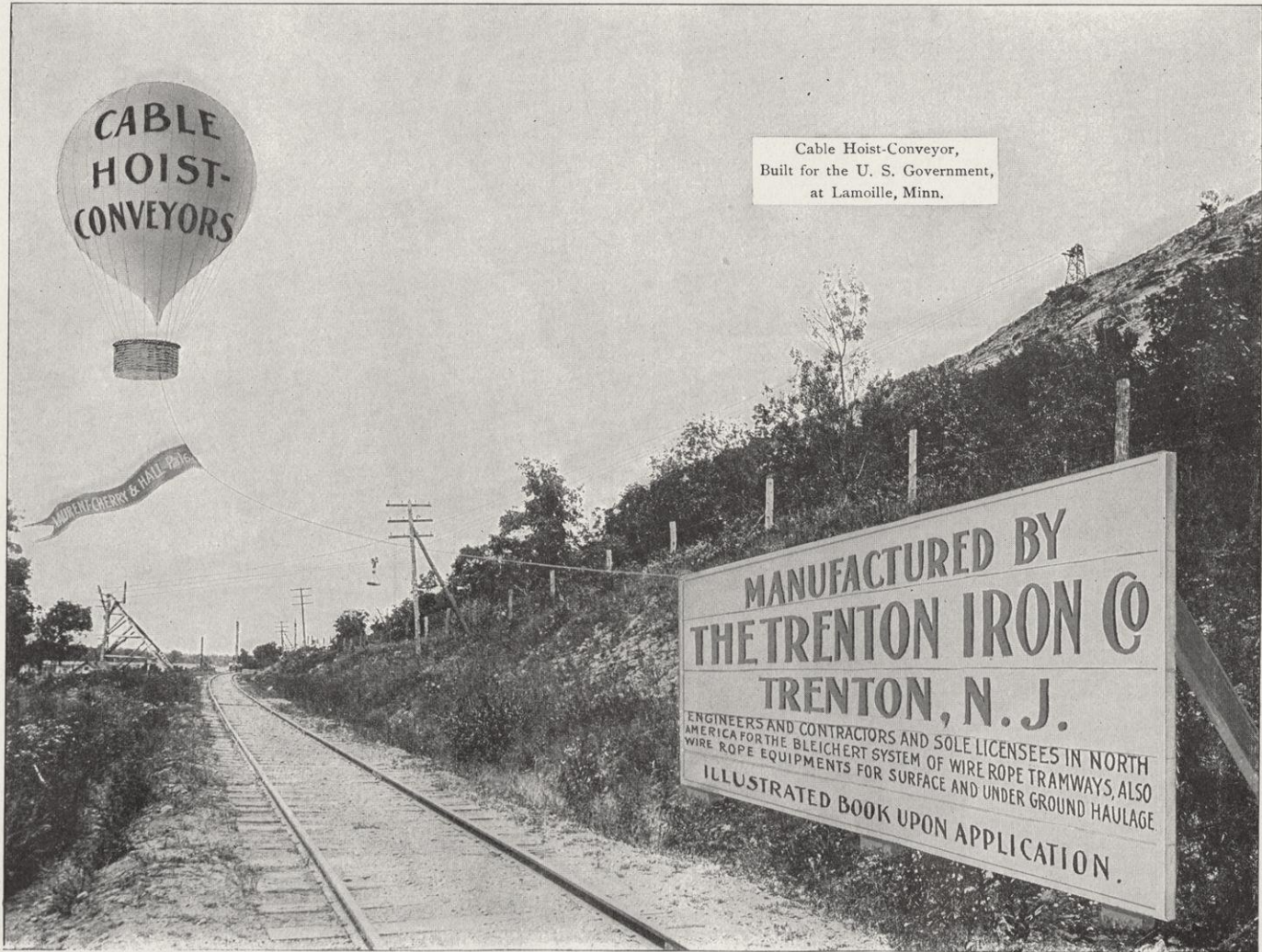

Cable Hoist-Conveyor,  
Built for the U. S. Government,  
at Lamoille, Minn.

MANUFACTURED BY  
**THE TRENTON IRON CO**  
**TRENTON, N. J.**  
ENGINEERS AND CONTRACTORS AND SOLE LICENSEES IN NORTH  
AMERICA FOR THE BLEICHERT SYSTEM OF WIRE ROPE TRAMWAYS, ALSO  
WIRE ROPE EQUIPMENTS FOR SURFACE AND UNDER GROUND HAULAGE  
ILLUSTRATED BOOK UPON APPLICATION.

NEW YORK OFFICE: Cooper, Hewitt & Co., 17 Burling Slip. CHICAGO OFFICE: 1114 Monadnock Building.  
DENVER OFFICE: R. D. Seymour, Manager, 1711 Tremont Street.  
SAN FRANCISCO OFFICE: Tatum & Bowen, 34 Fremont Street.

THE  
**Recognized Standard  
 AMERICAN BRAND**



WESTERN OFFICE:  
 Marquette Bldg, Chicago  
 Telephone  
 Central 3877

GENERAL OFFICE:  
 Easton, Pennsylvania  
 Capacity  
 8000 bbls. daily

**GOOD HABITS**

Formed when young repay a thousand-fold in after life. You will never be younger than now, therefore at College form the habit of using



**Higgins'  
 Drawing  
 Inks**

and the HIGGINS' INKS and ADHESIVES generally in your daily work. 'Twill make life sweeter.

SOLD BY ALL DEALERS

Shall we send you a Color Card or a Booklet?

**Chas. M. Higgins & Co.**  
 Manufacturers  
 271 Ninth Street, Brooklyn, N. Y.  
 Branches: Chicago and London

**WM. FRANKFURTH  
 HARDWARE CO.**

JOBBER IN  
**Hardware**

**CUTLERY  
 REVOLVERS  
 TINPLATE**

Mechanics' and  
 Edge Tools, Builders'  
 Outfits in All  
 Styles. Farming  
 Tools. Bicycles,  
 Fishing Tackle,  
 Guns and Ammu-  
 nition :: :: ::

Established 1861 Incorporated 1885  
**MILWAUKEE - WISCONSIN**

**Wisconsin Fidelity Trust  
 and Safe Deposit Company**

WELLS BUILDING

TRANSACTS A GENERAL TRUST BUSINESS, ACTING AS EXECUTOR, ADMINISTRATOR, RECEIVER, GUARDIAN, ETC.  
 CONDUCTS A FIRE INSURANCE DEPARTMENT, WHICH INSURES IN STRONG, CONSERVATIVE COMPANIES.  
 RECEIVES DEPOSITS IN ITS SAVINGS DEPARTMENT FROM \$1.00 UPWARD, PAYING 3 PER CENT INTEREST, COMPOUNDED SEMI-ANNUALLY.  
 ISSUES INTEREST BEARING CERTIFICATES OF DEPOSIT.  
 LOANS MONEY ON IMPROVED REAL ESTATE AND ACCEPTABLE COLLATERAL SECURITY.

SPACIOUS VAULTS FOR SAFE KEEPING OF TRUNKS, VALUABLE PACKAGES AND SILVERWARE. SAFE DEPOSIT BOXES IN A FIRE, MOB AND BURGLAR PROOF MANGANESE STEEL VAULT FOR RENT AT REASONABLE CHARGES

OFFICERS AND DIRECTORS

HOWARD GREENE, President  
 JAMES K. LESLEY, 1st Vice-President  
 CARROLL ATWOOD, 2d Vice-President  
 J. M. W. PRATT, Secretary  
 H. A. J. UPHAM  
 WM. B. WELLER, Treasurer  
 FREDERICK LAYTON  
 E. W. HOWLAND, Ass't Secretary

# ECONOMISTS

tell us that there are several kinds of utilities. There is a place utility, a time utility, and a price utility. That is: You can get what you want, where you want it, when you want it and at the price you want to pay. We have worked hard for nearly twenty years to live up to this theory and come nearer than any one else to satisfying the requirements of all three.

So

## BUY OF US

when you want anything in the line of books, stationery, fountain pens, school supplies, etc.

COLLEGE BOOK STORE

412 STATE STREET, MADISON, WIS.

# UNIVERSAL PORTLAND CEMENT

---

---

A Standard Portland for Universal Use



CEMENT DEPARTMENT

ILLINOIS STEEL COMPANY

THE ROOKERY, CHICAGO

## The Wisconsin Central Ry.

---

---

**R**EACHES the principal points in Wisconsin, offering Pullman Sleepers, Free Reclining Chair Cars, modern coaches and dining and cafe service, between Chicago, Milwaukee, Manitowoc, and St. Paul, Minneapolis, Ashland and Duluth. Connections are made with diverging lines at all terminal points. Meals served a la carte.

---

---

For tickets, sleeping car reservations and further information apply to agents of this company, or write

**JAS. C. POND, Gen'l Pass. Agent, MILWAUKEE, WIS.**



## Millett's Patent Core Oven

DOUBLE DOORS — One closing the oven  
when the other is open

COSTS NOTHING — For it will  
save you more than its cost

Saves Fuel  
Saves Time

One Thousand now in  
Use, and Every One  
a Reference

Millett Core Oven Co.  
Brightwood, Mass.

Send for Catalogue

# National Blower Works

MANUFAC-  
TURERS OF

## FANS

FOR MECHANICAL  
INDUCED DRAFT

Steam, Hot Blast Apparatus, Pulley Fans,  
Steam Fans, Steel Plate Planing Mill Ex-  
hausters, Pressure Blowers, Disc Fans, Steam  
Traps, Blast Gates, Cotton Elevators,  
Leather Drying Apparatus, Dry Kiln Ap-  
purtenances and Steam Engines :: :: :: ::

MILWAUKEE, :-: :-: WISCONSIN

CLARK GRIFFITHS  
CHICAGO  
...BALL...

OFFICIAL LEAGUE BALL

ASK FOR  
Pilsch's  
TRADE MARK  
SPORTING AND  
ATHLETIC GOODS  
MADE BY  
CHICAGO SPORTING GOODS MFG. CO.  
126-128 SO. JEFFERSON ST.  
CHICAGO, U.S.A.

Base Ball  
Goods of all  
Description,  
Uniforms,  
etc.

Foot Ball  
Goods of all  
Description,  
Clothing,  
etc.

SEND FOR CATALOGUE  
AND COLOR CARDS

**Chicago Sporting Goods  
Mfg. Co.**

126-128 South Jefferson Street  
CHICAGO, ILL.

SAMUEL  
ELMORE'S  
CHOICE  
FANCY  
PACKED

# CANNED SALMON

**T**HERE IS A WIDE difference in the quality of Canned Salmon, as much so as between a Texas steer and a stall-fed critter. Buy Elmore's and you will make no mistake, for it is choice.



THE WORLD'S FAIR ROUTE  
FROM CHICAGO

---



---

**THE DAYLIGHT SPECIAL**

Is the handsome green, gold and brown solid train, with Parlor Car, complete Dining Car, free Reclining Chair Car and Coaches making the day run between the two cities.

**THE DIAMOND SPECIAL**

Is the night solid train between Chicago and St. Louis, and is handsomely equipped with Sleeping Cars, free Reclining Chair Car and Coaches.

---

Through tickets, particulars of train schedules, etc., of agents of Illinois Central Railroad and connecting lines.

A. H. HANSON, General Passenger Agent, CHICAGO

M. FENTON, Agent

**“BARKER BRAND”**  
WILLIAM BARKER COMPANY MFG. TROY, N.Y.

**Linen** { **COLLARS**  
and **CUFFS**  
**ARE THE BEST.**

**THE SCHAEFFER & BUDENBERG MFG. CO.**

NEW YORK & CHICAGO  
Manufacturers of  
Highest Grade of

**Steam Specialties**

& Steam Engineering Instruments

Steam, Hydraulic and Ammonia Gauges. Thermometers and Pyrometers. Whistles, Acme Steam Traps. Quick Closing Water Gauges. Acme Steam and Oil Separators.

Thompson Improved Steam and Gas-Engine Indicators, Tachometers, Exhaust Steam Injectors. Recording Instruments for Temperature and Pressure.

*Our Trade-Mark Assures Excellence.*

*See this TRADE MARK on a valve, and you need look no further for a guarantee of quality.*

*Jenkins Bros.*

THE METAL AND WORKMANSHIP ARE THE BEST & ALL PARTS ARE INTERCHANGEABLE

**JENKINS BROS. VALVES**

NEED NO REGRINDING, AS THEY ARE MORE EFFECTIVELY REPAIRED BY RENEWING THE DISC, WHICH CAN BE EASILY AND QUICKLY DONE WITHOUT REMOVING THE VALVE FROM THE PIPE, AND AT A SLIGHT COST

**JENKINS BROS.**

NEW YORK BOSTON CHICAGO PHILADELPHIA LONDON

# Sherman & Hunter, Tailors

*Awarded First Prize by the International Association of Custom Cutters at St. Paul, January, 1903.*

GERMANIA BUILDING, MILWAUKEE



National in its reputation as leading commercial and short hand school of Wisconsin and the Northwest. New quarters and fine equipment. Day sessions all the year. Enter at any time. Students placed and business men supplied with trained help. Enter now. Prospectus free.

**SPENCERIAN BUSINESS COLLEGE** Phone Main 5103  
Cor. Wisconsin St. & Broadway, - Milwaukee, Wis.

Can be Carried in Hip Pocket



We Make Any Lengths

## About Steel Tapes

INACCURATE chains and broken tapes cause more trouble for engineers than technical problems.

**THE CHICAGO STEEL TAPE** combines the toughness of the chain and the accuracy of the tape.

It will not KINK in use.

It will not break if run over by teams.

It is plainly marked and numbered at every foot or link.

**WE WILL REPAIR OR REPLACE IT NO MATTER HOW BROKEN**

100 foot, . . . . .	\$3.75
50 foot, . . . . .	3.00
100 link, . . . . .	3.00
Reels for above tapes	\$1.25 extra



Send For Circulars

**CHICAGO STEEL TAPE COMPANY**  
225 DEARBORN STREET, CHICAGO, ILLINOIS

**Nearly 40 Years**



Devoted to  
high grade Uni-  
form making.  
Buy a—

**LILLEY  
UNIFORM**

and you will get  
a perfect Military Uniform—  
more satisfactory  
than any other  
make you can buy.  
Write for prices and  
catalogue Address:

**THE  
M. C. Lilley & Co.**  
Columbus, O.



**REMEMBER KEELEY'S  
Palace of Sweets**

**The Largest and Grandest  
Store in the Northwest**

☐ Where you can have your select dances. ☐ Where you can have your parties. ☐ Where you can get your lunches. ☐ Where you can get the finest candies and delicious ice creams. . . . .

☐ Keeley can furnish the Hall, the Supper, the Punch, and everything for a Select Party. . . . .

**Phone: Standard, 28**

**112 State Street, MADISON**

**Instantaneous  
Arbitrator**

HOWE'S PARLIAMENTARY USAGE

By an ingenious *visual* arrangement of the *whole subject-matter* of practical parliamentary law, the chairman, the speaker, the member who next has the floor, or any one else, when he opens this book in the middle, has *before his eyes* a complete summary of every rule needed in the conduct of any meeting. It *slips easily into and out of the pocket*. Exactly suited to women's clubs, too, being used and recommended by officials of the *General Federation*, and the *W. C. T. U.*

50 cts. (on approval if desired). *Club rates*

**HINDS & NOBLE, Publishers of**  
Pros and Cons (complete debates), \$1.50  
Commencement Parts (for all occasions), \$1.50  
31-33-35 West 15th St., New York City

*Engraving  
Stationery  
Book Plates  
Luncheon Cards  
Dance Programs  
Cotillion Favors  
Foreign Post Cards  
Paper Novelties  
Fraternity Work*

---

LET US SEND YOU PRICES  
AND SAMPLES OF OUR WORK

---

**THE PAPER SHOP**  
MILWAUKEE

---

*LILIAN M. SISSON*

Wisconsin's Palace Music House

# HIGH GRADE PIANOS

State Agents for the Following Well Known Makes:

A. B. Chase  
Hobart M. Cable

Blasius  
Price & Treple

Schiller  
Albrecht

Regent  
Bachmann



Everything in Music and Music Goods, Bohmann, Washburn, Martin  
✿ ✿ Mandolins, Guitars and Banjos, S. S. Stewart & Nelson Banjos ✿ ✿

✿ ✿ ALL INSTRUMENTS SOLD FOR CASH OR ON TERMS TO SUIT ✿ ✿

## GROVES-BARNES MUSIC CO.

J. W. GROVES, President

27 EAST MAIN STREET, MADISON, WISCONSIN

**“GEM UNION” and “RICHTER” INSTRUMENTS**  
SUPERIOR TO ALL OTHERS

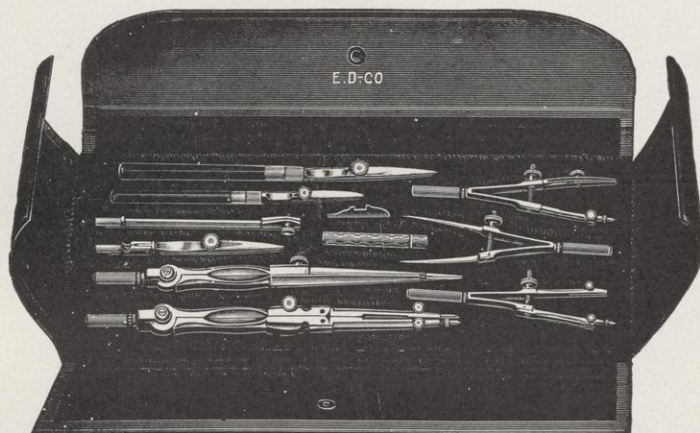

Largest stock of Drawing Materials and Surveying Instruments in the West. Catalogue sent on application

**EUGENE DIETZGEN CO.** 181 Monroe Street, Chicago  
NEW YORK SAN FRANCISCO NEW ORLEANS

Established 1851

# **Eimer & Amend**

18th Street and Third Avenue New York

Importers and Manufacturers of

**Chemicals, Chemical, Physical**  
and  
**Scientific Apparatus**  
of the Best Makes Only

We handle everything necessary for a laboratory

# University Co-operative Co.

(INCORPORATED)

ESTABLISHED 1894

H. A. SMYTHE, JR., MGR.

TOTAL MEMBERSHIP 3008

Headquarters for all Students' Supplies. Write us when in need of anything in Books, Athletic Goods, Laboratory or Engineers' Technical Supplies.

Its growth as shown by the following comparative statement, testifies that its stockholders appreciate its benefits:

## COMPARATIVE STATEMENT OF LAST SEVEN YEARS' BUSINESS

Year	Sales	Bought by Members	Net Surplus	Added to C. S.	Paid Stockholders	Rate Per Cent.
1897	\$ 9,534 52	\$ 4,216 50	\$ 316 07	\$ 105 35	\$ 210 72	5% in Mdse.
1898	13,090 44	4,046 80	607 02	202 34	404 68	10% in Mdse.
1899	16,199 43	6,396 75	1,326 62	538 29	788 33	12½% in Mdse.
1900	29,303 78	13,068 60	2,403 41	801 05	1,602 36	10% in Cash, or 12½% in Mdse.
1901	33,805 99	18,037 67	2,282 20	478 44	1,803 77	9% in Cash, or 12% in Trade
1902	35,009 14	18,309 97	2,744 76	713 76	1,830 99	9% in Cash, or 12½% in Trade
1903	40,320 05	20,827 18	2,898 09	1,020 00	2,082 72	9% in Cash, or 12½% in Trade
1904	45,000 00					

## SPALDING'S ATHLETIC GOODS

Keuffel & Esser and E. Dietzgen & Co.'s  
*Drafting Instruments*

## REGAL SHOES

504-506 State Street, Madison, Wisconsin

ESTABLISHED 1887.

**A. LESCHEN & SONS ROPE CO.**

BRANCH OFFICES:  
NEW YORK,  
CHICAGO,  
DENVER,  
SAN FRANCISCO.

**ST. LOUIS, MO.**

**WIRE ROPE FOR  
MINES,  
QUARRIES,  
ELEVATORS, ETC.**

**AERIAL WIRE ROPE  
TRAMWAYS**

LESCHEN SYSTEMS  
DUSEDAU SYSTEM

UNDERGROUND,  
SURFACE &  
INCLINE  
WIRE ROPE  
HAULAGE  
OUTFITS.

## Dearborn Drug and Chemical Works

OFFICE AND LABORATORIES  
Rialto Bldg., CHICAGO

**GENERAL  
CHEMISTS**

MANUFACTURERS OF  
TREATMENT FOR  
BOILER WATERS  
High - Grade  
Lubricating Oils

Specialty, *Water Analyses*

# OLSON & VEERHUSEN

**THE "BIG" STORE**  
**CLOTHIERS, FURNISHERS**  
**AND FINE TAILORS**

*The Model Establishment of the State*

—AGENTS FOR THE—

**Celebrated Hart, Schaffner & Marx Clothing**

**7-9 N. PINCKNEY STREET, MADISON, WIS.**



# M. J. CANTWELL

---

---

*Printing and  
Binding*

---

---

COMPLETE EQUIPMENT  
FOR FIRST-CLASS WORK

*110-114 King Street, MADISON, WIS.*



# ALFORD BROS.



113 and 115 North Carroll Street  
MADISON, WISCONSIN

# Yahr & Langé

## DRUG CO.

---

W H O L E S A L E  
D r u g g i s t s

---

J O B B E R S I N A L L  
K I N D S O F G L A S S

Established 1869    Incorp. 1885  
F. T. YAHR,    - - - President  
L. A. LANGE,    - - - Secretary  
E. F. YAHR,    - - - Treasurer

486-502 Market St., Milwaukee

# Paine Lumber Co.

OSHKOSH  
WISCONSIN  
U. S. A.

☛ We manufacture all wood-work for the construction of buildings from cottage to mansion and from country stores to modern office buildings.

## Our Specialty

Stock

Oak and Birch

Veneered Doors, perfect  
in construction and

of modern design at  
prices to compete

with solid soft  
wood doors

Ask for our  
"Stock Booklet"

# American Show Print Co.

*Milwaukee, Wisconsin*

---

Lithographers  
*and* Printers

---

of High-Grade Theatrical  
and Commercial Posters

Let Us Figure With You.  
Write for Catalogue.

# PFISTER & VOGEL LEATHER CO.

---

MANUFACTURERS OF

Shoe, Glove and  
Harness Leather

---

MILWAUKEE    Cor. 1st Avenue and Oregon Street  
CHICAGO        . . . . . 193 Lake Street  
ST. LOUIS       . . . . . 205 Board of Education Building  
BOSTON         . . . . . 85-89 South Street  
ST. PAUL        . . . . . 23-24 Davidson Block  
NEW YORK       . . . . . 37 Spruce Street  
WORMS, A. R.    . . . . . Germany  
LONDON, S.E., Eng. 18 Market Street, Bermondsy

MILWAUKEE

G. HEWER

R. L. SCHMEDEMAN

P. J. COMEFORD

# Julius Zehntner Company

DEALERS IN DRY GOODS and NOTIONS

LEADERS IN POPULAR PRICES

27 SOUTH PINCKNEY STREET, . . . . . MADISON, WIS.

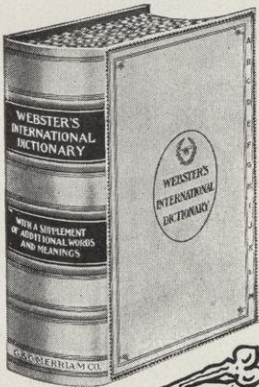

## All Students Should Own the New and Enlarged Edition of the International

It is more universally used by students than any other dictionary. It has been warmly commended by all the State Superintendents of Schools now in office, by nearly all the College Presidents, City and County Superintendents, the Principals of Normal Schools, and a host of teachers. The new edition contains **25,000 new words, etc., New Gazetteer of the World, New Biographical Dictionary**, edited by W. T. Harris, Ph. D., LL. D. New plates, 2,380 pages, 5,000 illustrations.

Also **Webster's Collegiate Dictionary** with 1,100 pages. 1,400 Illustrations. Size: 7 x 10 x 2 5/8 in.

**A Special Thin Paper Edition** just issued, is printed from the same plates as the regular edition. It has limp covers and round corners. Size: 5 3/4 x 8 3/8 x 1 1/2 in.

Specimen pages, etc., of both books sent on application.  
**G. & C. MERRIAM CO., Springfield, Mass.**

# Schlesinger & Mayer

State and Madison Streets, Chicago

## ARE You Building or Furnishing a Home ?

**W**E are the best equipped interior decorators and house furnishers in the West. We take your house from the plasterers and turn over to you an individual, artistic and harmoniously complete home. Color schemes, furnishing plans and cost estimates that will save you time, worry and money, submitted on short notice. Work done anywhere. Out-of-Chicago work a specialty.

Write to Us, Name a Day and Let One of Our Experts Call on You

**Waterman's  
Ideal  
Fountain Pen**

**Pen, Penholder  
and Ink in One  
A Trinity of Perfection**

ALL DEALERS SELL THEM  
Ask for Descriptive Booklets

**L. E. Waterman Company,**  
173 Broadway NEW YORK, N. Y.

WE MANUFACTURE  
ELEVATING, CONVEYING,  
POWER TRANSMISSION,  
SCREENING, CRUSHING, BRIDGING,  
COAL AND ROCK DRILLING,  
COAL CUTTING, HAULING AND WASHING  
MACHINERY. ADDRESS  
SEND FOR CATALOGUE  
**THE JEFFREY MFG CO**  
COLUMBUS, OHIO.  
NEW YORK. DENVER.

*Recognized as one of the Handsomest and Best Equipped Clothing Establishments in the Northwest*

**THE HUB**

**Pre-eminently a Young Man's Store**

*The Stein Block Co*  
*Wholesale Tailors*  
REGISTERED 1866

WE DO NO CUSTOM-TAILORING — why should we, when we have our handsome stock-cases filled with garments bearing above label, and which have all the style and general finish of the finest custom-tailored at  $\frac{1}{3}$  less expense to you.

Just because we make our life study what the young man, and especially the student, wants

**WE ARE NOT AFRAID TO  
INTRODUCE NOVELTIES**

The young man is constantly looking for something new in the way of clothes, furnishings or shoes, and knows the place to look for them is at

**THE HUB**

**Bank of Wisconsin**  
*Madison, Wisconsin*

WM. F. VILAS - - President  
FRANK W. HOYT Vice-President  
JOSEPH M. BOYD - - - Cashier

Capital Paid in - - - \$100,000.00  
Surplus - - - - - 50,000.00  
Additional Liability of  
Stockholders - - - 100,000.00

*Savings Department*  
Safety Deposit Boxes for  
Rent at Reasonable Prices

*Directors*

Wm. F. Vilas	Frank W. Hoyt	A. O. Fox
S. H. Edison	Eugene Eighthy	Joel Boley
Geo. Soelch	Frank Kessenich	A. L. Sanborn
	Joseph M. Boyd	

**Wisconsin  
Pharmacy**

---

Prescriptions a Specialty  
Druggists' Sundries, Cigars  
Perfumes, Fine Stationery

---

The Street Car Transfer Corner  
When waiting for a car, step in and sit down

---

**Wisconsin Pharmacy**  
102 State Street . Cor. Carroll

N. B. VAN SLYKE, Pres. WAYNE RAMSAY, Cash.  
M. E. FULLER, V-Pres. M. C. CLARKE, A.-Cash.

144

**FIRST  
National  
BANK**  
OF  
**MADISON**

United States  
Depository

**DIRECTORS**

N. B. VAN SLYKE	WM. F. VILAS
M. E. FULLER	HALLE STEENSLAND
JAS. E. MOSELEY	F. F. PROUDFIT
WAYNE RAMSAY	

**THE STATE  
BANK**

---

**Capital, \$100,000**

---

L. S. HANKS, . . . . President  
J. H. PALMER, Vice-President  
E. O. KNEY, . . . . Cashier

---

ESTABLISHED 1853

---

**MADISON, : : : : WISCONSIN**

# ROHLFING SONS MUSIC COMPANY

373 EAST WATER STREET, MILWAUKEE

Everything Known in Music

## MUSIC BOXES

*The Stella, Mira and Criterion. Prices range from \$15.00 to \$150.00.*

## MANDOLINS

*Our own make. Guaranteed for two years. Prices, \$5.00, \$6.00, \$8.00, \$10.00, \$12.00, \$15.00 to \$100.00.*

## GUITARS

*\$5.00 up to \$50.00.*

## BANJOS

*\$4.00 up to \$50.00.*

**"PLAYANO"** *Everybody can play it. The most wonderful instrument of modern times; plays all popular and classical music on any make of pianos. Write for catalogue and prices.*

## SHEET MUSIC

*A complete stock of sheet music, including all the popular cheap editions. Peters, Litolf, Schirmer Library, etc.; the latest popular and classical music.*

## VIOLINS

*\$4.00 up to \$100.00.*

## ZITHERS

*\$5.00 up to \$75.00.*

# LATE LAW BOOKS

## ANDREWS' AMERICAN LAW.

A Treatise on the Jurisprudence, Constitution and Laws of the United States.

By JAMES DEWITT ANDREWS.

1300 large octavo pages. Delivered, \$6.50 net.

A TREATISE ON

## INTERNATIONAL PUBLIC LAW.

By HANNIS TAYLOR, LL. D.

One octavo volume. \$6.50 net.

## FOSTER'S FEDERAL PRACTICE.

By ROGER FOSTER, of the New York Bar.

Two volumes. Third Edition. \$12.00 net.

## MECHEM ON SALES.

The Law of Sale of Personal Property.

By FLOYD R. MECHEM.

Two volumes. Octavo. \$12.00 net.

## U. S. STEEL CORPORATION.

A Study of its Formation, Charter,

By-Laws and Management.

By HORACE L. WILGUS (Prof. of Corporation Law in the University of Michigan.)

One volume. Buckram. \$2.50 net

WARVELLE ON

## VENDORS AND PURCHASERS.

By GEORGE W. WARVELLE, LL. D.

Two volumes. Second Edition. \$12.00 net.

## ESSAYS IN LEGAL ETHICS.

By GEORGE W. WARVELLE, LL. D.

One volume. 12 mo. \$2.00 net.

## History of the Louisiana Purchase.

By JAMES Q. HOWARD.

One volume. Buckram. \$1.50 net.

Endorsed by Louisiana Purchase Exposition Co., World's Fair, St. Louis.

# CALLAGHAN & CO., CHICAGO

## George Banta Publishing Co.

Printers of Paper Binders of Books Menasha, Wis.

---

"If a man can write a better book, preach a better sermon, or make a better mousetrap than his neighbor, though he build his house in the woods, the world will make a beaten path to his door.—*Emerson*

☛ We pay especial attention to College and Fraternity Printing. The quality of our work is unsurpassed, and being so far removed from the city is the best evidence that our prices are right. We manufacture our own papers, therefore our prices should be lower than those who do not. We are willing to share this advantage with our patrons.

☛ Please correspond with us when you wish printing of the better kind

---

## George Banta Publishing Co.

Printers of Paper Binders of Books Menasha, Wis.

## WILLIAM OWENS

---

PRACTICAL  
PLUMBER  
AND GAS  
FITTER

---

TELEPHONE 121

118 NORTH PINCKNEY STREET  
MADISON, WIS.

---

# M. J. GAY, Merchant Tailor

---

MAKER OF *And*  
*Fashionable* anything  
*Clothes* appertaining  
*Business Suits* to  
*Frock Suits* fine  
*Dress Suits* clothes  
*Overcoats*

---

302 State Street, MADISON, WISCONSIN



# BROWN BROTHERS

NEAREST LIVERY  
TO UNIVERSITY  
NEXT TO CO-OP.

STANDARD TELEPHONE 53  
BELL TELEPHONE 5314

# Sidney P. Rundell

High-Class  
Hatter and  
MEN'S  
Furnisher

7 East Main Street, Madison

# The Capital City Bank

Paid in Capital, \$ 50,000  
Surplus and Profits, 130,000

#### DIRECTORS

J. W. HOBBS . Pres. and Cashier  
CARL A. JOHNSON . Vice-Pres.  
M. S. KLAUBER  
CARL J. HAUSMANN  
A. H. HOLLISTER  
WM. J. HOBBS . Ass't Cashier

MADISON WISCONSIN

# OPPEL'S Fancy Grocery

FACTORY AGENTS FOR  
CURTICE BROS. CO.

ROCHESTER, N. Y.

Packers of "BLUE LABEL"  
Canned Fruits, Vegetables,  
Preserves, Meats and Soups

THE LARGEST CANNED GOODS  
ESTABLISHMENT IN THE WORLD

THE LARGE CONSUMER IS  
ESPECIALLY INTERESTING TO US

# University of Illinois

College of Physicians and Surgeons of Chicago

(Opposite Cook County Hospital)

Collegiate Year Begins October 1, 1904



BUILDINGS OF COLLEGE

☛Investigation of equipment and advantages cordially invited. ☛Four years' course.

☛Students permitted to specialize in electives. ☛Completely equipped laboratories.

---

*For catalogue and general information address:*

Dr. Frank B. Earle, Sec., <sup>Congress and</sup> Honore Sts., Chicago, Ill.

The Benefits of  
**FLAKE GRAPHITE**  
 and the great possibilities of  
**GRAPHITE**  
**LUBRICATION**

deserve the careful study and attention of every progressive engineer. ❀ ❀ ❀ ❀ ❀

A new Booklet, "Graphite Lubricants" describing in detail Dixon's Lubricating Graphites and Graphite Lubricants, will be sent upon request. ❀ **FREE SAMPLES**

**JOSEPH DIXON CRUCIBLE Co.**  
 Jersey City, New Jersey

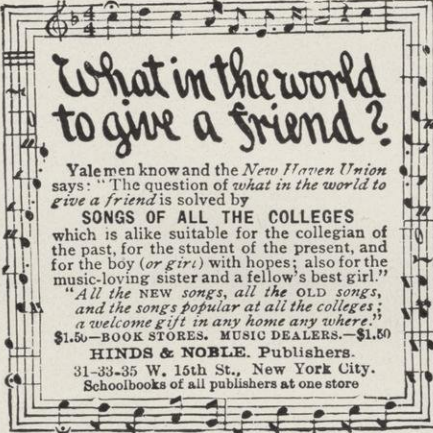

**What in the world to give a friend?**

Yalemen know and the *New Haven Union* says: "The question of *what in the world to give a friend* is solved by

**SONGS OF ALL THE COLLEGES**

which is alike suitable for the collegian of the past, for the student of the present, and for the boy (*or girl*) with hopes; also for the music-loving sister and a fellow's best girl."

"All the **NEW** songs, all the **OLD** songs, and the songs popular at all the colleges; a welcome gift in any home any where."

**\$1.50—BOOK STORES. MUSIC DEALERS.—\$1.50**

**HINDS & NOBLE, Publishers.**  
 31-33-35 W. 15th St., New York City.  
 Schoolbooks of all publishers at one store

**Keuffel & Esser Co.** OF NEW YORK

111 EAST MADISON STREET, CHICAGO

MANUFACTURERS AND IMPORTERS OF  
**SURVEYING INSTRUMENTS**  
**AND DRAWING MATERIALS**  
 GOLD MEDAL..... BUFFALO, 1901

Catalogue (500 pages) sent on application.

*The Celebrated PARAGON and Other Drawing Instruments*

All Requisites for Drawing :::: Paragon, Anvil, Universal, Duplex, etc., Drawing Papers. Blue Print Papers and Printing Apparatus, also for printing by electric light, Slide Rules, patent adjustable, Teachers' Duplex, Stadia, etc. .... WE MANUFACTURE THE WELL-KNOWN K. & E. MEASURING TAPES.

*Taylor & Gleason*

---

---

*Printers*

---

---

COMMERCIAL WORK  
BRIEFS, PAMPHLETS  
CIRCULARS, POSTERS  
Etc., Etc. . . . .

---

---

*9 East Main Street*

*MADISON, WISCONSIN*

**Walter & Schulz**

Dealers in

**Fresh, Salt and  
Smoked Meats**

**Ham, Lard, Poultry  
Oysters, Etc.**

---

---

TELEPHONES  
STANDARD 1334 BELL 5311

---

---

**224 State Street, Madison**

*New York Store*

*Dry Goods  
and  
Carpets*

STUDENTS'  
PATRONAGE  
SOLICITED

*MADISON, WISCONSIN*

*A. Haswell & Co.*

---

---

*G O O D  
Furniture*

---

---

*26 and 28 North Carroll Street  
MADISON, WISCONSIN*

# LIDGERWOOD

---

---

*Hoisting Engines  
Electric Hoists  
Cableways  
Rapid Unloaders  
Orange Peel Buckets  
Clam Shell Buckets  
Log Handling Machinery  
Derricks*

---

---

**LIDGERWOOD MFG. CO.**  
1510 Old Colony Building, Chicago, Ill.  
WALTER H. BALDWIN, Sales Manager

## WHEN BUYING SHOES

Look For This Mark



---

If you do, you will be assured  
of getting Shoes that fit right,  
wear right and look right. And  
the prices are right.

---

ASK YOUR DEALER

**BRADLEY & METCALF CO.**  
Manufacturers  
**MILWAUKEE, WISCONSIN**



*The*

## Smith Premier

is the simplest and strongest of all writing machines.  
It does better work, does it quicker, lasts longer, and  
costs less in the long run than any other typewrit-  
ing machine. It is

### **The World's Best Typewriter**

Let us send you our little book telling all about it.  
Typewriter Supplies. Machines rented. Stenographers furnished.

**The Smith Premier Typewriter Company**

265 Wabash Avenue  
CHICAGO, ILL.

TRY  
**The Menges Pharmacies**

If you wish anything in  
Drugs, if you wish to  
"tie" to some reliable  
druggist, if your present  
druggist doesn't have  
everything you want at  
all times,

TRY  
**The Menges Pharmacies**  
MADISON, WIS.

**Wisconsin Academy**

---

---

ACCREDITED TO  
ALL COURSES OF  
THE UNIVERSITY

---

Gives thorough prepara-  
tion in all lines of aca-  
demic work. Univer-  
sity students can here  
make up deficiencies in  
all preparatory courses.

---

For catalogue address  
MISS CHARLOTTE  
E. RICHMOND  
P R I N C I P A L

---

---

COR. STATE & GILMAN STREETS  
MADISON, WISCONSIN

**WALTZINGER**

---

---

For exquisite ice creams,  
sherbet and confectionery.

---

The coolest and hand-  
somet ice cream parlors  
in the city.

---

Special attention given to  
banquets, receptions and  
parties.

---

---

19 N. PINCKNEY STREET

---

---

**Hurley & Reilly**

---

**Men's Furnishings**

---

— IRON BLOCK —

---

396 East Water Street

---

MILWAUKEE, WIS.

---

---

## Chicago, Milwaukee & St. Paul Ry.



**D**IRECT to the lakes and forests of Wisconsin, Minnesota and Upper Michigan, to the vast hunting grounds beyond the Mississippi and the Missouri. Booklets and folders for two cents' postage. F. A. Miller, General Passenger Agent, Chicago.

# Kentzler Bros.' Livery

*M a d i s o n , W i s c o n s i n*

---

---

Keep the Best Equipped Livery in the State (No Exception). Safe, Reliable and Speedy Drivers for Ladies' and Gents' Use. Rubber-Tired Landaus, Broughams, Surreys, Two-Seats, Buggies, Phaetons, Four and Six-Passenger Traps, Sixteen-Passenger Four-in-Hand English Brakes, Picnic Wagons, Etc. Everything Rubber-Tired.

---

---

HORSES DELIVERED AND CALLED FOR

---

---

*IN OUR BOARDING DEPARTMENT, THE BEST OF CARE AND ATTENTION  
GUARANTEED TO YOUR HORSES AND CARRIAGES IF INTRUSTED TO OUR CARE*

---

*Yours For Service* **KENTZLER BROS.** *Both Phones No. 85*



**Index to Advertisers**

## INDEX TO ADVERTISERS

---

	PAGE
Alford Bros., Madison, Wis.....	491
Alpha Portland Cement Co., Easton, Pa.....	477
American Balance Valve Co., Jersey Shore, Pa.....	472
American Show Print Co., Milwaukee, Wis.....	492
Atlas Portland Cement Co., New York City.....	471
Bank of Wisconsin, Madison, Wis.....	495
Barnes-Crosby Co., Chicago, Ill.....	between pages 456 and 457
George Banta Publishing Co., Menasha, Wis.....	497
Barker Collars and Cuffs, Chicago, Ill.....	483
C. H. Besley & Co., Chicago, Ill.....	469
Bradley & Metcalf Co., Milwaukee, Wis.....	502
Brown Bros. Livery, Madison, Wis.....	498
Bunde & Upmeyer, Milwaukee, Wis.....	471
Cahall Sales Department, Pittsburg, Pa.....	469
Callaghan & Co., Chicago, Ill.....	496
M. J. Cantwell, Madison, Wis.....	490
Capital City Bank, Madison, Wis.....	498
Chicago & Northwestern Railroad.....	473
Chicago Kent College of Law, Chicago, Ill.....	472
Chicago, Milwaukee & St. Paul R. R.....	504
Chicago Sporting Goods Mfg. Co., Chicago, Ill.....	481
Chicago Steel Tape Co., Chicago, Ill.....	484
Citizen's Trust Co., Milwaukee, Wis.....	471
College Book Store, Madison, Wis.....	478
College of Engineering, U. W.....	463
Creamery Package Mfg. Co., Chicago, Ill.....	467
Dearborn Drug & Chemical Works, Chicago, Ill.....	489
Densmore Typewriter Co., Milwaukee, Wis.....	471
Eugene Dietzgen Co., Chicago, Ill.....	487
Joseph Dixon Crucible Co., Jersey City, N. J.....	500
Eimer & Amend, New York City.....	487
Elmore & Co., Astoria, Ore.....	481
Equitable Life Assurance Co., Milwaukee, Wis.....	460

	PAGE
First National Bank, Madison, Wis.....	495
Ford, Photographer, Madison, Wis.....	475
William Frankfurth Hardware Co., Milwaukee, Wis.....	477
M. J. Gay, Madison, Wis.....	497
Germania Publishing Co., Milwaukee, Wis.....	490
Groves-Barnes Music Co., Madison, Wis.....	486
Samuel Harris & Co., Chicago, Ill.....	472
Hartford Boiler Inspection Co., Hartford, Conn.....	484
A. Haswell & Co., Madison, Wis.....	501
Charles M. Higgins & Co., Brooklyn, N. Y.....	477
Hinds & Noble, New York City.....	485 and 500
The Hub, Madison, Wis.....	494
Hurley & Reilly, Milwaukee, Wis.....	503
Illinois Central Railroad.....	482
Illinois Steel Co. (Cement Department), Chicago, Ill.....	479
Jeffrey Mfg. Co., Columbus, Ohio.....	494
Jenkins Brothers' Valves, New York City.....	483
Johnson Service Co., Milwaukee, Wis.....	467
Keeley's Palace of Sweets, Madison, Wis.....	485
Keuffel & Esser Co., Chicago, Ill.....	500
Kentzler Bros. Livery, Madison, Wis.....	505
A. Leschen & Sons Rope Co., St. Louis, Mo.....	489
Lidgerwood Mfg. Co., Chicago, Ill.....	502
M. C. Lilley & Co., Columbus, Ohio.....	485
Link Belt Machinery Co., Chicago, Ill.....	466
Madison Gas & Electric Co., Madison, Wis.....	467
G. & C. Merriam Co., Springfield, Mass.....	493
Menge's Pharmacies, Madison, Wis.....	503
Millett Core Oven Co., Brightwood, Mass.....	480
Milwaukee Leather Belting Co., Milwaukee, Wis.....	474
National Blower Works, Milwaukee, Wis.....	480
New York Store, Madison, Wis.....	501
Olson & Veerhusen, Madison, Wis.....	489
William Oppel & Co., Madison, Wis.....	498
William Owens, Madison, Wis.....	497
The Paper Shop, Milwaukee, Wis.....	485
Paine Lumber Co., Oshkosh, Wis.....	492
Pettibone, Sawtell & Co., Chicago, Ill.....	between pages 456 and 457
Pfister & Vogel Leather Co., Milwaukee, Wis.....	492
Pratt & Whitney Co., New York City.....	475
Rohlfing Sons' Music Co., Milwaukee, Wis.....	496

	PAGE
John A. Roebling's Sons Co., Chicago, Ill.....	468
Sidney P. Rundell, Madison, Wis.....	498
Sandusky Portland Cement Co., Bay Bridge, Ohio.....	474
Schlesinger & Mayer, Chicago, Ill.....	493
U. W. School of Music, Madison, Wis.....	460
Schaeffer & Budenberg Mfg. Co., New York.....	483
Sharples Separator Co., Chicago, Ill.....	462
Sherman & Hunter, Tailors, Milwaukee, Wis.....	484
Smith Premier Typewriter Co., Chicago, Ill.....	502
Spencerian Business College, Milwaukee, Wis.....	484
L. S. Starrett Tool Co., Athol, Mass.....	470
The State Bank, Madison, Wis.....	495
Taylor & Gleason, Madison, Wis.....	501
Trenton Iron Co., Trenton, N. J.....	476
Albert Trostel & Sons, Milwaukee, Wis.....	464 and 465
U. of Illinois, College of P. & S., Chicago, Ill.....	499
University Coöperative Co., Madison, Wis.....	488
University of Wisconsin, Madison, Wis.....	461
The Vilter Manufacturing Co., Milwaukee, Wis.....	474
Viscosity Oil Co., Chicago, Ill.....	474
Wisconsin Academy, Madison, Wis.....	503
Wisconsin Pharmacy, Madison, Wis.....	495
Wisconsin Central Railroad, Milwaukee, Wis.....	479
L. E. Waterman Co., New York City.....	494
Walter & Schulz, Madison, Wis.....	501
Waltzinger's Bon Ton, Madison, Wis.....	503
Wisconsin Fidelity Trust & Safe Deposit Co., Milwaukee, Wis.....	477
Yahr & Langé Co., Milwaukee, Wis.....	492
Julius Zehntner Co., Madison, Wis.....	493

Press of  
Pettibone, Sawtell & Co.  
Chicago

68877













