



LIBRARIES

UNIVERSITY OF WISCONSIN-MADISON

Badger volleyball 1993-1994.

Nordstrom, Diane K.

[Madison, Wisconsin]: University Publications, 2023-01-17

<https://digital.library.wisc.edu/1711.dl/3BOV5OIJFSCWO8V>

<http://rightsstatements.org/vocab/InC/1.0/>

The libraries provide public access to a wide range of material, including online exhibits, digitized collections, archival finding aids, our catalog, online articles, and a growing range of materials in many media.

When possible, we provide rights information in catalog records, finding aids, and other metadata that accompanies collections or items. However, it is always the user's obligation to evaluate copyright and rights issues in light of their own use.

BADGER

Volleyball

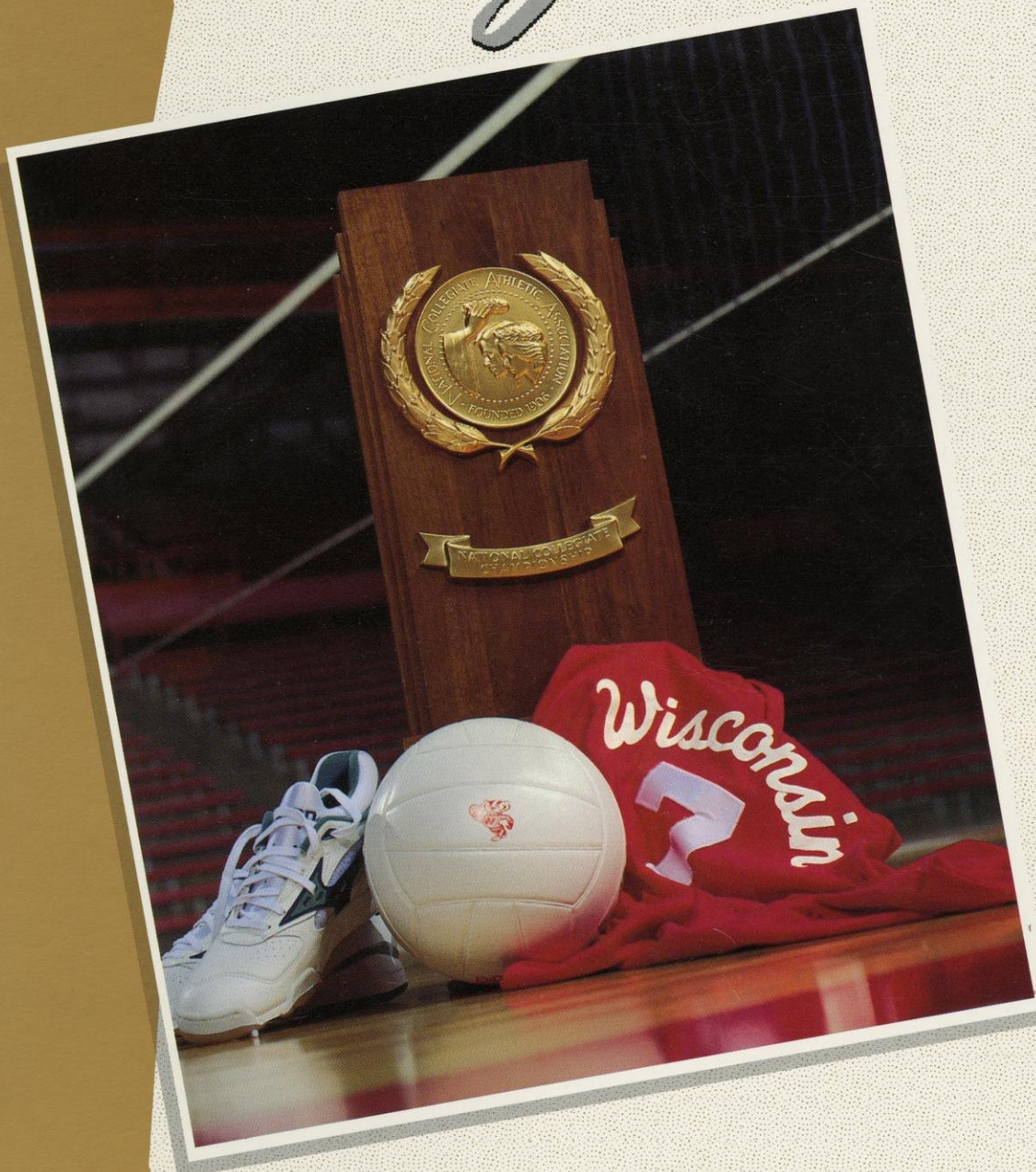

UNIVERSITY OF WISCONSIN
1 9 9 3 • 1 9 9 4

A National Caliber Staff



The University of Wisconsin has the only coaching staff in the nation that features two former members of the national team. Head coach John Cook was an assistant coach with the U.S. Men's National Volleyball team while assistant coach Megan McCallister was a member of the U.S. Women's National Team. They along with assistant coach Margie Fitzpatrick make up the 1993 Badger coaching staff.



"I feel that Wisconsin has everything to build a top 10 program—a program that is challenging for the Big Ten championship, competing in the NCAA tournament and working towards a national championship. I really believe everything is in place here to do that."

Badger Volleyball Coach John Cook

Contents

Quick Facts.....	1
Media Information	1
Head Coach John Cook.....	2
Assistant Coaches.....	3
1993 Badger Preview.....	4
1993 Roster.....	8
The 1993 Badgers.....	9
Newcomers	16
1992 Wisconsin Match Results.....	18
1992 Wisconsin Final Statistics.....	19
Wisconsin Honor Roll	20
Wisconsin Coaching Records	22
Letterwinners	23
Team Records.....	24
Individual Records	25
Top 10 Match Performances	26
Top 10 Individual Season Performances.....	28
Career Records	30
Attendance Records	31
1993 NCAA Volleyball Championship	32
Big Ten Conference Volleyball	33
Big Ten Records	34
1992 Big Ten Results & Statistical Leaders	35
1992 All-Big Ten Team	35
1993 Big Ten Conference Composite Schedule.....	36
Big Ten Conference Opponents	37
Non-Conference Opponents	47
Record Versus Opponents.....	50
Season-by-Season Results	51
The Wisconsin Experience	56
Wisconsin Administration	64

Media Information

Media Credentials: All print, photo and electronic media requesting credentials to cover Wisconsin volleyball should contact Diane Nordstrom at the Women's Sports Information Office at least 24 hours in advance of the match. Credentials will be placed at the Pass Gate, located to the north of Gate A in the Field House, on the night of the match.

Parking: Parking for media during Wisconsin volleyball matches is reserved in lots 18 and 19. Please contact Diane Nordstrom for parking credentials one week in advance of the match. Free parking is located north of Camp Randall Stadium in lot 17.

Media Services: Media covering Wisconsin volleyball in the Field House will be provided with event programs, media guides, and pre-match notes. Working facilities for press/radio/television are located on the west side of the Wisconsin Field House, just below the first balcony. Electrical outlets are available at every seat. Telephone lines must be installed in advance of the match. A complete box score will be available at the conclusion of the match.

The Wisconsin sports information office provides up-to-date information and statistics on the Badger volleyball team. Any additional information requests should go to the Women's Sports Information Office at (608) 262-9024.

Photographers: Photographers may work from either end of the court and the west side of the floor. Photographers may not work from in front of team and scoring benches.

Post-match Interviews: All post-match interviews will be conducted in the women's basketball locker room located down the ramp in the southwest corner of the Field House. The visiting coach and players will be interviewed approximately 10 minutes following the completion of the match. Coach John Cook and the Wisconsin players will follow immediately. All requests for interviews should be directed to Diane Nordstrom prior to the completion of the match.

Quick Facts

Location: Madison, Wisconsin

Population: 194,591

Founded: 1848

Enrollment: 41,948

Nickname: Badgers

Colors: Cardinal and White

Athletic Conference Affiliations:

Big Ten—Intercollegiate Conference
of Faculty Representatives

NCAA (National Collegiate Athletic
Association), Division I

Home Arena (Capacity): Wisconsin
Field House (11,500)

Chancellor: David Ward

Athletic Board Chair:

Professor James Hoyt

Athletic Director: Pat Richter

Associate Athletic Director

Volleyball: Cheryl A. Marra

Women's Sports Information Director:

Tamara J. Flarup, (608) 263-5502

Home Phone: (608) 238-3650

Volleyball SID:

Diane Nordstrom, (608) 262-9024

Home Phone: (608) 257-8226

Fax: (608) 263-7849

Head Volleyball Coach:

John Cook (San Diego, 1979)

UW Record: 14-17 (1 year)

Career Record: 14-17 (1 year)

Office Phone: (608) 263-5670

Assistant Coaches:

Margie Fitzpatrick (Wisconsin, 1989)

Megan McCallister (USC, 1991)

Office Phone: (608) 262-4488

1992 Record: 14-17

Big Ten Record/Place: 9-11/7th

Mailing Address:

1440 Monroe Street

Madison, WI 53711

(608) 263-5581

Credits

Written by Diane K. Nordstrom

Associate Sports Information Director

Edited by Tamara J. Flarup

Women's Sports Information Director

Designed by Barry Carlsen

University Publications

Photography by

Jay Salvo, Greg Anderson

UW Extension-Photo Media

On the cover: The University of Wisconsin will serve as host for the 1993 NCAA Division I Women's Volleyball Championship on Dec. 16 and 18 in the UW Field House.

Head Coach John Cook

A former Olympic coach, John Cook begins his second year as the head coach at the University of Wisconsin. Cook not only brings Olympic credentials but also national championship experience to the Badger program.

As an assistant coach with the United States Men's National Volleyball team, Cook aided the U.S. to a bronze medal in the 1992 Olympic Games in Barcelona. The team's defensive coordinator, he was also in charge of scouting, and supervising the team's flexibility, strength and conditioning programs.

Cook was honored in June of 1993 at the NACDA/USOC Collegiate Coaches Recognition Awards Luncheon for his Olympic coaching experience.

Prior to his appointment with the national team, Cook served as the first assistant coach with the University of Nebraska women's volleyball program from 1988-91. During Cook's tenure at Nebraska, the Cornhuskers advanced to the NCAA final four every year including a second-place finish in 1989. Nebraska also captured the NCAA Midwest Regional and Big Eight Conference championship each of those three years.

Cook served as the Huskers' recruiting coordinator, scouting chief, strength and conditioning coordinator, and was the liaison with the academic advising center. Nebraska garnered seven academic all-America honors, ranking them No. 1 in the country.

In the U.S. Olympic Festival competition, Cook served as head coach of the bronze medal-winning North team in 1989 and was an assistant coach with the third-place West team in 1987.

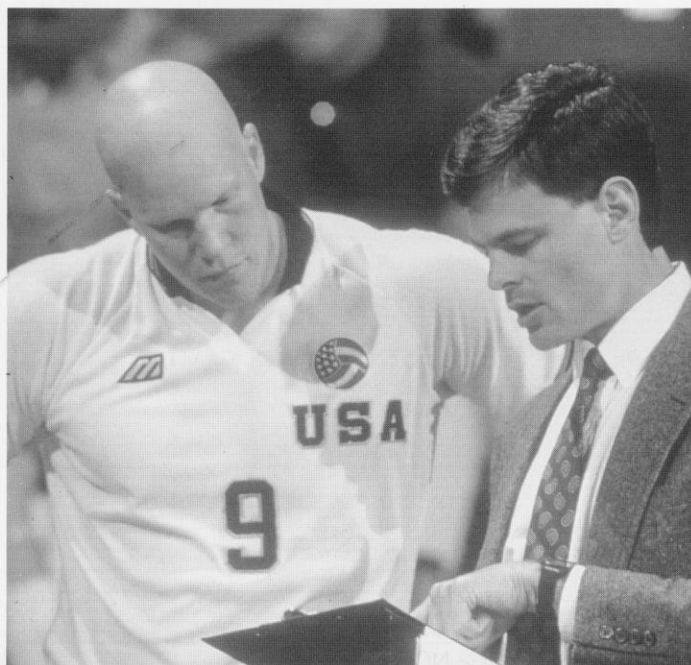

Cook talks strategy with Bob Samuelson of the 1992 U.S. Men's Olympic Team during match play. Cook served as an assistant coach with the bronze-medal winning team.

A co-founder of the San Diego Volleyball Club, Cook served as a coach with the club from 1986-88. The club won two Southern California Regional Championships and finished among the final four teams twice in the USVBA Junior Olympics for girls 18 and under.

Cook's coaching credentials also include leading Parker High School in San Diego to two California state championships. During his six-year coaching stint, he had a .900 winning percentage with an overall record of 162-18, including a 90-match league winning streak.

In his first year at Wisconsin, he led the young Badgers to a 14-17 record and



Cook is a knowledgeable speaker on the national level in areas of motivation, goal-setting, specialization, and drill design.



seventh-place finish in the Big Ten Conference. Cook garnered his first all-Big Ten honor as senior Arlisa Hagan was named to the second-team all-Big Ten Conference team. Hagan also set the all-time UW kills and blocking records during Cook's first season.

A 1979 graduate of the University of San Diego, Cook earned his bachelor's degree in history. He completed his master's degree in teaching and coaching effectiveness from San Diego State University in 1991.

Cook and his wife Wendy are expecting their second child in October. They have one daughter, Lauren.

Assistant Coaches

Margie Fitzpatrick



A former member of the Wisconsin volleyball team, Margie (Kaminski) Fitzpatrick begins her third season as an assistant coach with the Badger team.

Fitzpatrick served as the interim head coach of the Badgers during 1991 following the death of Steve Lowe. She led Wisconsin to its second consecutive NCAA post-season appearance and a second-place tie with Penn State in the Big Ten Confer-

ence. Overall, the Badgers finished 23-10 including a first-round NCAA tournament win over Bowling Green State advancing to the Midwest Regional for the second year in a row.

In her first year as an assistant coach in 1990, Fitzpatrick realized a championship dream when the Badgers won the Big Ten title.

A former UW volleyball player, Fitzpatrick was Wisconsin's most valuable player in 1986 and 1987. She served as captain of the 1987 team and is a three-time all-Big Ten honorable mention selection. As an outside hitter, Fitzpatrick ranks among the top 10 in every hitting and blocking career category at Wisconsin. She is also the UW record holder for most service aces in a career (166), in a season (61) and in a match (8).

A native of South Bend, Ind., Fitzpatrick was a member of the St. Joseph's Academy varsity team four years, and the South Bend Junior Olympic volleyball team from 1981-84. She played on the AAU Junior Olympic gold medal team in 1982, and received the Indiana President's Award for volleyball in 1983. Her teams won the Indiana State White River Games Championships in 1987 and 1988.

A 1989 graduate of the University of Wisconsin in recreation resource management, Fitzpatrick's coaching resume includes experience with the USVBA in West Allis, Wis., and Sports Camp International in Grand Rapids, Mich. In addition, she also coaches at a number of summer volleyball camps in the area.

Fitzpatrick continues to compete in volleyball on the recreational level. She also serves on the board of directors of the Wisconsin Avid Volleyball Enthusiasts (W.A.V.E.) Booster Club.

Megan McCallister



Megan McCallister, a member of the United States National Women's Volleyball team, begins her first year as an assistant coach with the Wisconsin volleyball program.

A six-foot outside hitter, McCallister has been a member of the national team since 1991. She competed in the 1991 Pan American Games and 1991 World University Games earning a bronze medal. As a member of the Chrysler

Californians, she won the inaugural NORCECA Women's Club Championship in 1991.

A 1991 graduate of USC in business administration, McCallister served as the Trojans captain as a senior. A four-year starter, she was a two-time all-PAC 10 selection. As a freshman McCallister led the conference and ranked fifth nationally in hitting percentage at .391. She was named to the PAC 10 all-freshman team. McCallister completed her career at USC with 1,472 kills and 375 blocks, and led USC to three appearances in the NCAA tournament. She was also named the USC Scholar Athlete of the Year in 1991.

McCallister competed in the 1986 and 1987 U.S. Olympic Festivals earning bronze medals. A native of Manhattan Beach, Calif., she graduated from Mira Costa High School and was named the 1986 high school player of the year by *Volleyball Monthly*.

Since her graduation, McCallister has worked as an assistant to the branch manager at Paine Webber in Beverly Hills, Calif. She will be working towards her master's degree in educational administration while at Wisconsin.

Cowabunga! Wisconsin Volleyball '93



COWABUNGA, DUDES—IT'S THE 1993 WISCONSIN VOLLEYBALL TEAM!

Wisconsin has always been known for its dairy cows, but in 1993 Coach John Cook and the volleyball Badgers hope the University of Wisconsin becomes known as the volleyball capitol of the world.

Madison will be the site of the 1993 NCAA Division I Women's Volleyball Championship in December. The championship will feature the four best teams in the country. And prior to the championship, Wisconsin will play its version of Badger ball during the 1993 season. Cook and his coaching staff have worked hard to make his second-year team a championship contender.

"I feel really good about our upcoming season because I'm challenging our players and they're rising to the challenges," says Cook. "We've raised our expectations this year and we'll continue to raise our expectations every year."

The Badgers finished

with a 14-17 record last season and placed seventh in the Big Ten Conference. Wisconsin did not advance to a post-season tournament for the first time in three years, but in 1993 things are looking up.

"Our players have made a commitment in their spring season, in their strength and conditioning, in the classroom, and in their summer program," says Cook. "Our players have made a commitment in all areas of their life so they can play their best volleyball and excel as student-athletes. I think you'll see that reflected in our play and our overall record this year."

"We're going to do things this season that I said we would do—we're

"We're going to do things this season that I said we would do—we're going to jump serve and we're going to run a very fast-tempo attack. We're quicker, we're stronger and we jump higher."

Coach John Cook

going to jump serve and we're going to run a very fast-tempo attack. We're quicker, we're stronger and we jump higher."

Wisconsin played one of the toughest schedules in the country last year and the 1993 schedule doesn't look much easier. The Badgers begin the season by playing host to defending NCAA champion Stanford. Wisconsin competes in three tournaments during the non-conference portion of its schedule in preparation for the always tough Big Ten schedule. Defending conference champions Penn State and Illinois return most of their players as does third-place Ohio State and fifth-place Michigan making them the league favorites.

Wisconsin lost only one player from its 1992 squad, all-Big Ten middle blocker Arlisa Hagan, but the Badgers are still a young team with only one senior returning.

Kristin Sobocinski led the 1992 Badger squad at setter. She is the only senior on the 1993 Wisconsin squad.

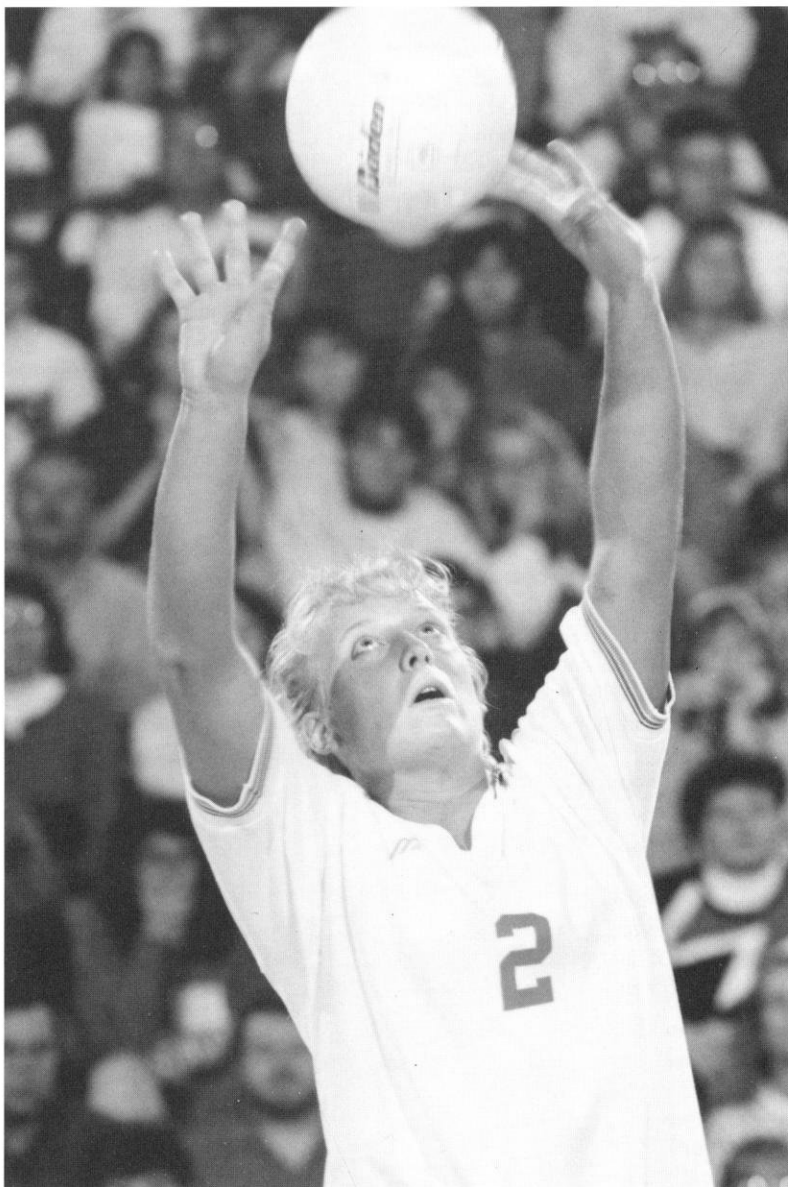

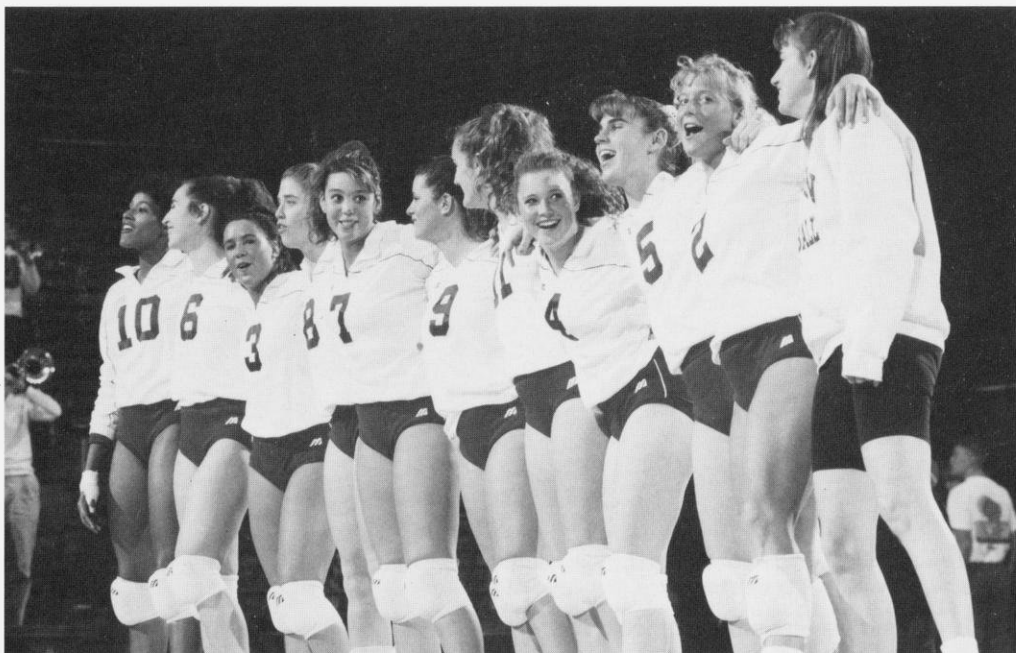

A Wisconsin tradition—the singing of “Varsity” after a win.

“We lose Arlisa, but we’re going to be a better team and be more competitive because we don’t have Arlisa to rely on,” says Cook. “This year we’re going to have to play as a team and play within our system to be effective.”

Wisconsin’s only senior is Kristin Sobocinski, from Hales Corners, Wis. Sobocinski was the Badgers starting setter in 25 matches last year. She missed six matches due to an ankle injury, but still recorded 1,006 assists which is fourth on the UW season list. Sobocinski ranked seventh in the conference in assists per game with 11.18 in 1992.

“Kristin has worked harder this year than she’s ever worked in her life,” says Cook. “Our goal with her is that she have a good senior season and play the best volleyball of her career. Based on what I saw this spring, I think that’s going to happen.”

Cook credits Sobocinski and junior Laurie Smith for establishing the Badgers new attitude on the court and in practices for 1993.

“Kristin and Laurie set the tone for every practice and every strength and conditioning session that we had,” explains Cook. “They both worked extremely hard and earned the respect of their teammates with their efforts

day-in and day-out.”

One of the hardest working players Cook has ever seen, Smith played in all 31 matches last season as the starting right-side hitter. She finished fourth on the team in kills with 285 (2.44 per game) and third in blocks with 89. The Wheaton, Ill., native is one of the best blockers on the team according to Cook and will move to middle blocker this season.

“Laurie’s a very good blocker and we’re going to take advantage of her blocking skills by moving her to middle,” explains Cook. “She’ll get more opportunities to block in the middle than she would just being on the right.”

With the 5-11 Smith moving to middle blocker, the Badgers should improve their blocking. Add to that a strong service and defense, and the only area that Cook considers a weakness on his team is attacking.

“We don’t have the big dominating hitter that many of the teams we play do,” says Cook. “We’re going to have to

distribute the ball to all of our attackers and keep teams off balance with our quickness and the tempo of our attack.”

The Badger attack should improve with junior Brigitte Lourey moving back to outside hitter. Lourey, from Columbia Heights, Minn., moved from outside hitter to middle blocker halfway through last season, but will hopefully move back to the outside if freshman Holly Smith can step into the starting middle position.

The 5-11 Lourey finished second last season on the team in kills with 366 and blocks with 81. She ranked ninth in the conference in kills per game with 3.52 and 10th in service aces with .36 per game. Lourey recorded a career high 29 kills against Texas-

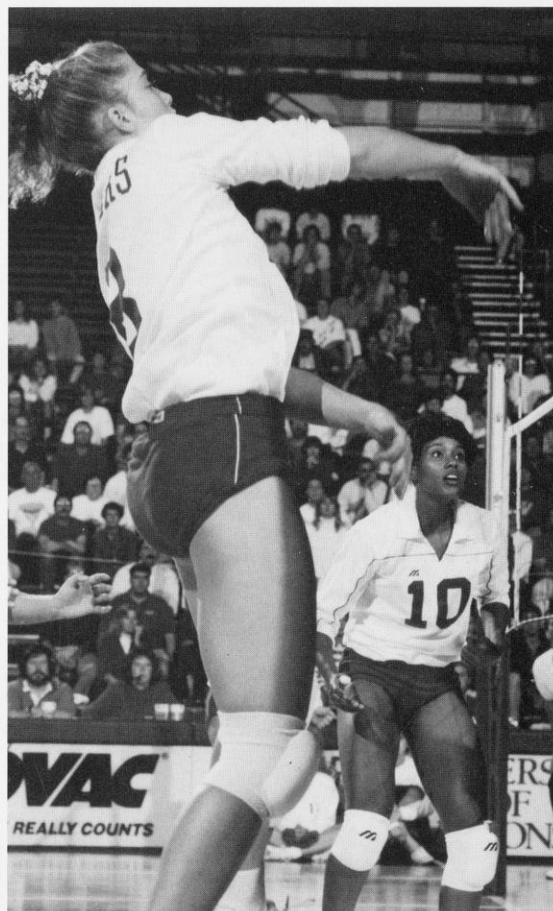

One of the hardest workers on the team, junior Laurie Smith received the 1992 Player’s Award for giving 100 percent in every practice and game.

Arlington, which is only two short of the UW record.

"Brigitte needs to carry a big hitting load for us," says Cook. "We need her to play well every night out and be consistent."

Laurie Smith and Lourey are only two members of the Badgers strong junior class. Third-year junior Cathy DeZutel along with second-year junior Joanna Grotenhuis make up the largest and most experienced class.

DeZutel, a 5-8 outside hitter, has played a strong defensive and serving role for the Badgers the past two years. A native of West Chicago, Ill., she recorded 199 digs and 17 service aces last season. DeZutel, who became the first Badger to jump serve last year, also recorded 69 kills.

"Cathy had a great spring," says Cook. "Right now, she's a starter on

the court. When she's out there, Cathy should be our best defensive player and passer on the court."

"The backbone of the team is going to be serving and defense, because I think that's what wins big matches."

Grotenhuis walked onto the Badger squad last season and played in six matches. The 5-11 outside hitter improved tremendously during the spring season and should challenge for a starting position at outside hitter.

"The junior class is going to be the core of our team," says Cook. "I expect them all to step it up another level. They're not rookies in the Big Ten anymore; they're experienced players and we should see that reflected in their play."

Both members of the Badger sophomore class missed the spring season due to injury.

Jamie Smith, a 5-8 outside hitter, had wrist surgery during the off season. The El Toro, Calif., played injured last season, but still recorded 104 kills and 219 digs in 30 matches. She started several matches and recorded a career high 19 kills and 21 digs.

"Everyone's anxious to see what Jamie can do when she's healthy since she played injured all last fall," says Cook.

The same can be said for Tricia Landry, a 6-0 middle blocker from Milwaukee. Landry had shoulder surgery during the off season after playing in 14 matches last season. She had a career high three kills against Minnesota.

Cook is also anxious to see how his freshman class will com-

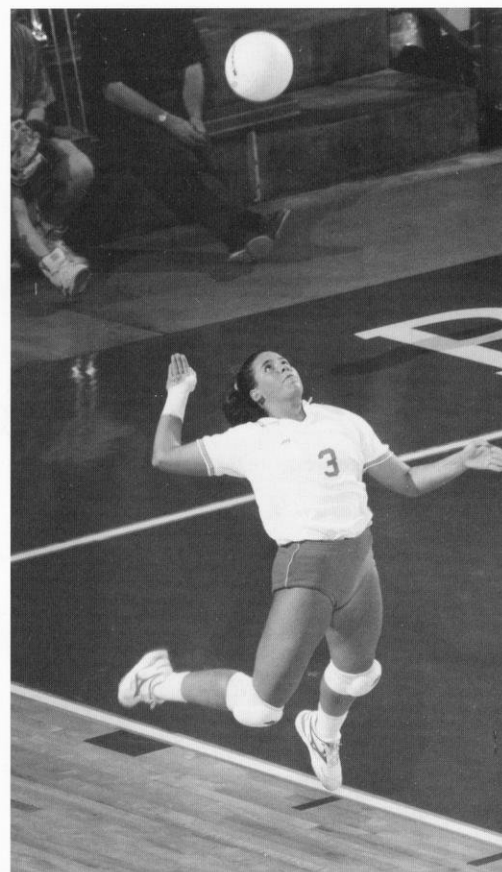

Junior Cathy DeZutel became Wisconsin's first jump server in 1992. The Badgers should feature a number of strong servers in 1993.

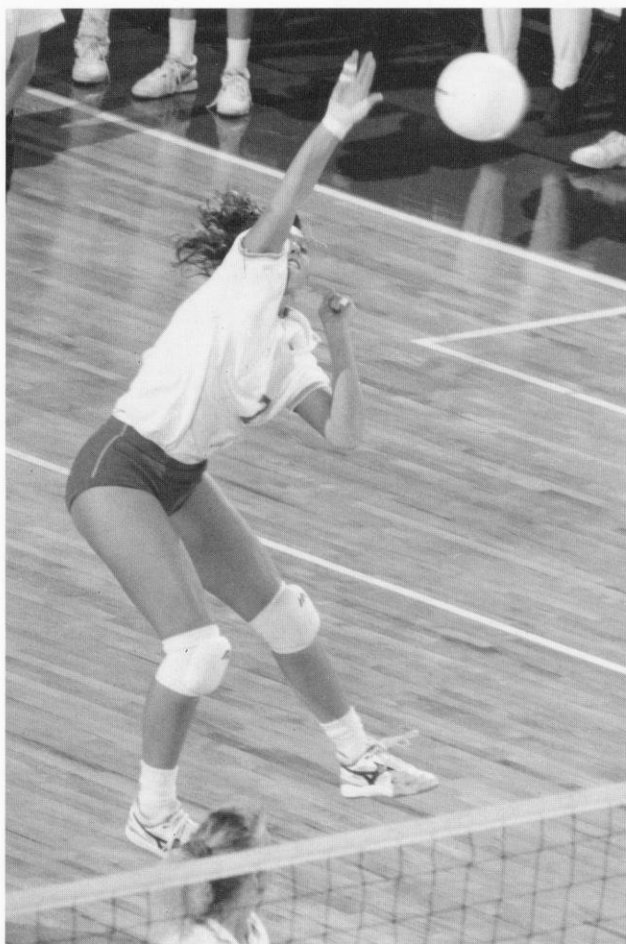

Brigitte Lourey finished ninth in the Big Ten Conference in kills per game with 3.52 and 10th in service aces with 0.36 per game.

pliment his returning players and fit into the Badger program.

"It's a good solid recruiting class," says Cook. "We have a player at each position so we've strengthened ourselves in all areas."

"The freshmen are going to help establish the foundation we're going to build on to be competing for a Big Ten Championship every year."

Leading the freshman class is Laura Abbinante, a 5-9 setter from Itasca, Ill. Abbinante was a 1992 all-state selection and a 1993 *Volleyball Monthly* Feb 50 selection. She was named the most valuable player of the 1993 AAU 19-and-under national tournament and the 1991 AAU 16-and-under national tournament leading her team to the title. Abbinante was a four-time AAU All-American and a USVBA All-American.

"Laura will bring to our team a competitive spirit that is very rare in

"Our goal every year will be to challenge for the Big Ten championship, because when you win a Big Ten championship, everything else you want in a season will come with it—the NCAA tournament, a top-10 ranking and a chance at a national championship."

Coach John Cook

high school players," says Cook. "She's very competitive and makes the players around her play better."

Kelli Luther, a 6-1 outside hitter from Grand Island, Neb., comes from a volleyball family. Her sister Laura is a senior on the Nebraska team. A two-



Joanna Grotenhuis saw limited playing time in her first year with the Badgers, but is coming off a tremendous spring and should challenge for a starting role.



Jaime Smith returns from off-season wrist surgery to provide defensive experience for the Badgers. She recorded career highs of 19 kills and 21 digs as a freshman.

time all-state selection, Luther led her team to the 1992 state class B championship with a 29-1 record. She led her team in kills as a senior setting a school record of 629 kills in her career.

"Kelli will give us size at the left-side hitter position which we haven't had," says Cook. "She should develop into a good Big Ten attacker but more important, she's a good blocker who can stop the other team's right-side attack."

Holly Smith, a 6-1 middle blocker from Wheaton, Ill., also comes from a volleyball family—she is the sister of middle blocker Laurie Smith. Holly played on the same AAU team as Laura Abbinante that won the 1991 16-and-under national championship. A two-time all-conference selection, Smith earned all-area honors and also played in the *Chicago Sun Times*/Mizuno All-Star volleyball match.

"I think Holly's going to develop into an outstanding volleyball player," says Cook. "She's a very gifted blocker and we expect her to compete for a starting position at middle blocker."

Cook's 1993 team looks focused and intent on achieving their goals for 1993.

"Our goal every year will be to challenge for the Big Ten championship," says Cook, "because if you win a Big Ten championship, everything else you want in the season will come with it—the NCAA tournament, a top-10 ranking and a chance at a national championship."

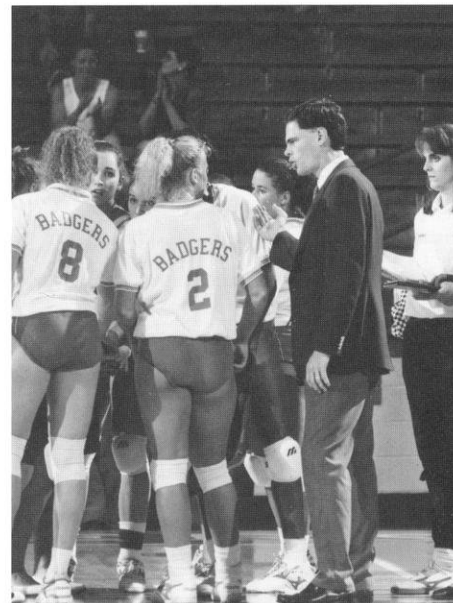

Coach John Cook looks forward to an exciting season of Wisconsin volleyball in 1993.

1993 Wisconsin Roster



Front: Aleah Coughlin, Cathy DeZutel, Manager Sarah Terry, Athletic Trainer Terri Groessl, Jaime Smith, Laura Abbinante, Dawn Kelly. **Middle:** Holly Smith, Kelli Luther, Tricia Landry, Laurie Smith, Kristin Sobocinski, Brigitte Lourey. **Back:** Assistant Coach Margie Fitzpatrick, Assistant Coach Megan McCallister, Head Coach John Cook, Joanna Grotenhuis, Kelly Kass.

Numerical

No.	Player	Ht.	Pos.	Yr.	Hometown/High School
2	Kristin Sobocinski	5-9	S/OH	Sr.	Hales Corners, WI/Pius XI
3	Cathy DeZutel	5-8	OH	Jr.	West Chicago, IL/Wheaton St. Francis
4	Jaime Smith	5-8	OH	So.	El Toro, CA/El Toro
5	Laura Abbinante	5-9	S/OH	Fr.	Itasca, IL/Driscoll Catholic
6	Tricia Landry	6-1	MB	So.	Milwaukee, WI/Thomas More
7	Brigitte Lourey	5-11	OH/MB	Jr.	Columbia Heights, MN/Columbia Heights
8	Laurie Smith	5-11	OH/MB	Jr.	Wheaton, IL/Central
9	Dawn Kelly	5-10	MB	FR.	Neenah, WI/Neenah
10	Joanna Grotenhuis	5-11	OH	Jr.	Madison, WI/Rhineland (WI)
11	Kelli Luther	6-0	OH	Fr.	Grand Island, NE/Central Catholic
12	Holly Smith	6-1	MB	Fr.	Wheaton, IL/Warrenville South
13	Aleah Coughlin	5-8	OH	Fr.	Kenosha, WI/Westosha Central

By Class

Freshmen	3
Sophomores	2
Juniors	4
Senior	1

HEAD COACH:

John Cook

ASSISTANT COACHES:

Margie Fitzpatrick
Megan McCallister

SPORTS INFORMATION:

Diane K. Nordstrom

ATHLETIC TRAINERS:

Andy Winterstein
Terri Groessl

Alphabetical

No.	Player	Ht.	Pos.	Yr.	Hometown/High School
5	Laura Abbinante	5-9	S/OH	Fr.	Itasca, IL/Driscoll Catholic
13	Aleah Coughlin	5-8	OH	Fr.	Kenosha, WI/Westosha Central
3	Cathy DeZutel	5-8	OH	Jr.	West Chicago, IL/Wheaton St. Francis
10	Joanna Grotenhuis	5-11	OH	Jr.	Madison, WI/Rhineland (WI)
9	Dawn Kelly	5-10	MB	FR.	Neenah, WI/Neenah
6	Tricia Landry	6-0	MB	So.	Milwaukee, WI/Thomas More
7	Brigitte Lourey	5-11	OH/MB	Jr.	Columbia Heights, MN/Columbia Heights
11	Kelli Luther	6-0	OH	Fr.	Grand Island, NE/Central Catholic
12	Holly Smith	6-1	MB	Fr.	Wheaton, IL/Warrenville South
4	Jaime Smith	5-8	OH	So.	El Toro, CA/El Toro
8	Laurie Smith	5-11	OH/MB	Jr.	Wheaton, IL/Central
2	Kristin Sobocinski	5-9	S/OH	Sr.	Hales Corners, WI/Pius XI

Key: OH-outside hitter S-setter MB-middle blocker

Pronunciation Guide

- #2 - so bo SIN ske
- #3 - da ZOO tul
- #5 - ob bin AN te
- #7 - LOR ee
- #10 - GRO ten house

10



CATHY DEZUTEL

Excellent back-row player ... jump server ... one of the shortest players on the team ...

1992-93: Earned a starting role as an outside hitter ... played in 30 matches and 100 games ... recorded 69 kills on the year including a career high 13 twice ... tallied 17 service aces ... became the first jump server in UW history ... strong defensive player who finished with 199 digs ... **1991-92:** Played in 31 matches and 91 games as a server and back-row player ... recorded a career high three service aces against Purdue and Illinois ... set a career high in digs with 10 at Minnesota ... **Honors:** Member of the Dean's List for spring 1993 ... **High School:** All-area second team selection as a senior ... named to the *Chicago Sun Times* all-star team ... member of state championship team in 1988 ... earned all-Suburban Conference honors for athletics and academics in 1990 ... team ranked No. 1 in the state (Class A) for most of the 1990 season ... four-year letterwinner in volleyball ... also lettered two years in track ... played club volleyball for Sports Performance under Rick Butler ... gold medalist at the 1991 Junior Olympics ... also earned a gold medal at the 1989 Junior Olympic nationals ... **Personal:** Nickname is Zutes ... parents are Charles and Susan DeZutel ... born 7-1-73 ... career goal is to work in corporate fitness ... enjoys water skiing and traveling ... volleyball career highlight is defeating Ohio State in the Field House in 1992 ... **Major:** Recreation resource management

Match Career Highs: Kills—13 vs. Michigan State, 10-31-92 ; vs. Ohio State, 11-14-92
Service Aces—3 vs. Illinois, 11-29-91; vs. Purdue, 11-30-91
Digs—16 vs. Iowa, 9-26-92; vs. Northwestern, 11-6-92
Blocks—3 vs. Indiana, 10-24-92

5-8, Junior
Outside Hitter
West Chicago, IL
Wheaton St. Francis High
School
Coach: Peg Kopec



Career Record:

Season	MP	GP	K	E	TA	AT%	A	SA	SE	RE	DG	BS	BA	BE	BHE	K	A	SA	DIG	B
1991-92	31	91	0	3	6	-.500	3	13	16	37	98	0	0	0	1	0.00	0.03	0.14	1.08	0.00
1992-93	30	100	69	40	259	.112	15	17	44	30	199	1	7	1	5	0.69	0.15	0.17	1.99	0.08
Totals	61	191	69	43	265	.098	18	30	60	67	297	1	7	1	6	297	0.09	0.16	1.55	0.04

Per Game

10

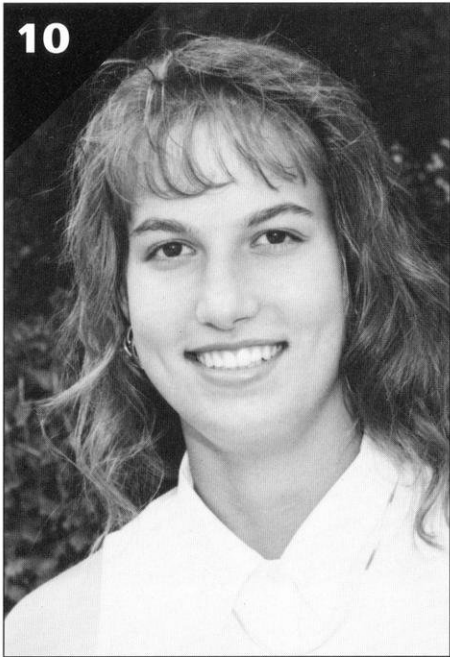

JOANNA GROTENHUIS

Coming off a tremendous spring season where she saw increased playing time and great improvement ... will challenge for a starting outside hitter position ... **1992-93:** Played in six matches in her first year as a walk-on ... recorded a career high of six digs against Purdue ... also had one service ace against Loyola ... **High School:** Two-time all-state selection ... two-time all-conference honoree ... **Personal:** Nickname is Jo ... married to Thomas Grotenhuis ... daughter Kelsey is two years old ... born 11-10-71 ... parents are Mitch and Ruth Vein ... career goal is to work in physical therapy ... enjoys cooking and being with her family ... highlight of her volleyball career is playing for the Badgers ... **Major:** Exercise physiology

Match Career Highs: Service Aces—1 vs. Loyola, 9-16-92
Digs—6 vs. Purdue, 10-23-92

5-11, Junior
Outside Hitter
Madison, WI
Rhineland (WI) High School
Coach: Sandi Wagner

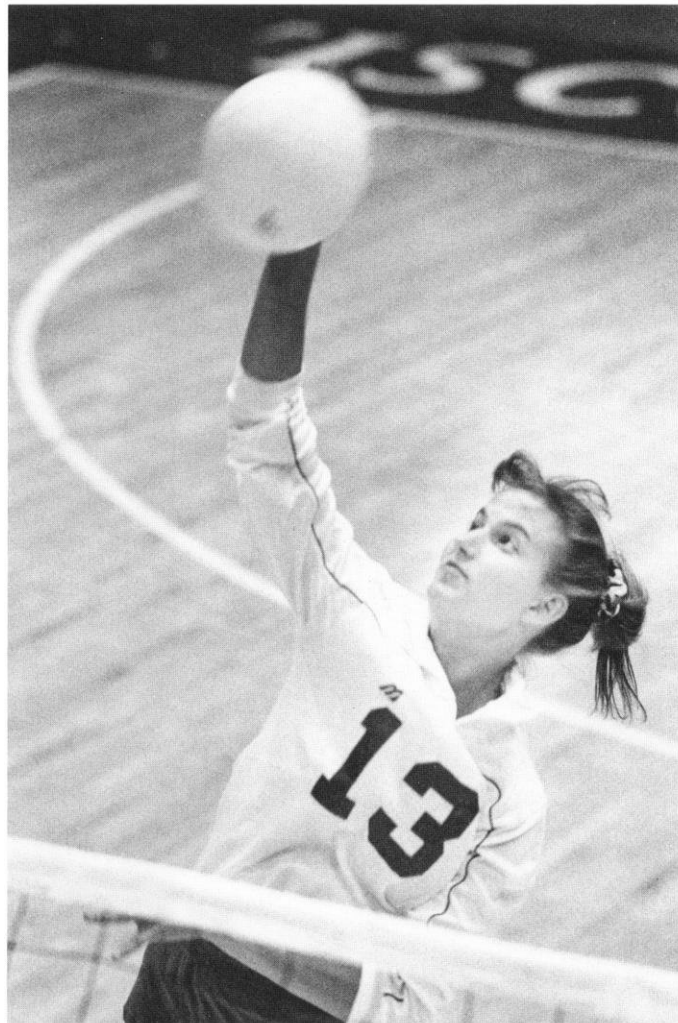

Career Record:

Season	MP	GP	K	E	TA	AT%	A	SA	SE	RE	DG	BS	BA	BE	BHE	K	Per Game			
1992-93	6	12	0	2	16	-.125	0	1	4	1	15	0	0	1	0	0.00	0.00	0.08	1.25	0.00

TRICIA LANDRY

Missed the 1993 spring season due to shoulder surgery ... **1992-93:** Played in 14 matches ... recorded a career high of three kills against Minnesota ... also had a career high of one dig and one block assist ... **High School:** Two-time all-state honoree ... two-time all-conference selection ... named the most valuable player of her high school team as a senior ... named MVP of the Whitewater elite camp ... played club volleyball with the Spring City Club under coach Gene Bruening ... four-year member of the academic honor roll ... **Personal:** Parents are Kathleen Carson and Richard Landry ... born 5-10-74 ... career goal is to work in sports marketing ... highlight of volleyball career is going to nationals with Spring City in 1992 ... enjoys watersports and skiing ... **Major:** Marketing

Match Career Highs: Kills—3 vs. Minnesota, 11-28-92
Blocks—1 vs. Texas A&M, 9-3-92; vs. Virginia Tech, 9-18-92
Digs—1 vs. Texas A&M, 9-3-92; vs. Minnesota, 11-28-92



6

**6-0, Sophomore
Middle Blocker
Milwaukee, WI
Thomas More High School
Coach: Chris Dowler**

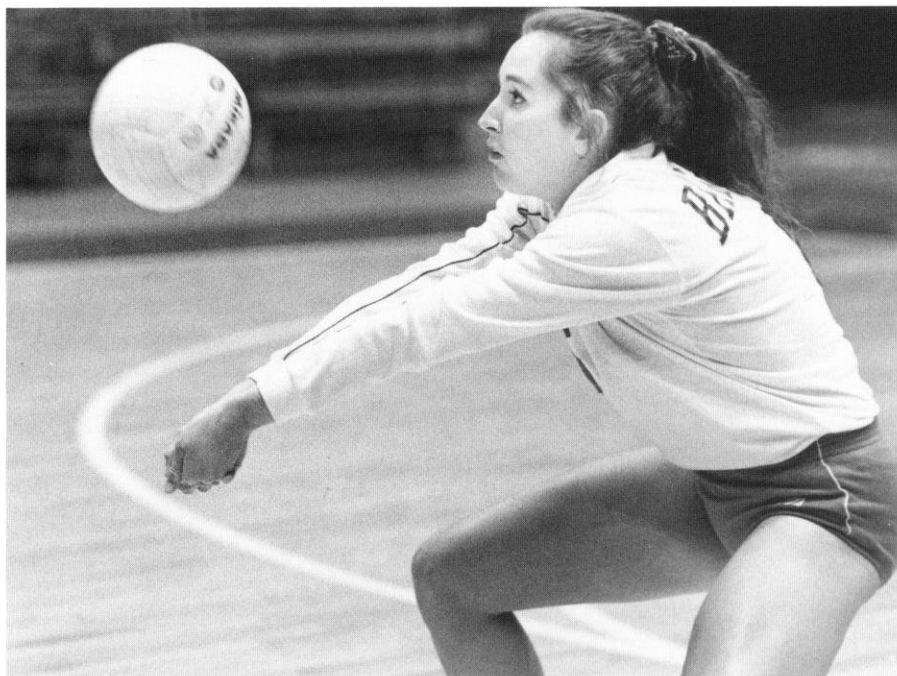

Career Record:

Season	MP	GP	K	E	TA	AT%	A	SA	SE	RE	DG	BS	BA	BE	BHE	K	Per Game			
																	A	SA	DIG	B
1992-93	14	26	7	3	21	.190	0	0	1	0	2	0	2	0	0	0.27	0.00	0.00	0.08	0.08



5-11, Junior
Outside Hitter/Middle Blocker
Columbia Heights, MN
Columbia Heights High School
Coach: Doug Smith

BRIGITTE LOUREY

Powerful outside hitter ... jump server ... should return to outside hitter position in 1993 ... **1992-93:** Second on the team in kills with 366 (3.52 per game) ... finished ninth in the Big Ten Conference in kills and 10th in service aces with 0.36 per game ... finished second on the team in blocks with 81 (0.78 per game) ... led the Badgers in kills in eight matches ... moved from outside hitter to middle blocker, her high school position, during the season ... recorded double figure kills in 20 matches including three over 20 ... tallied a career high 29 kills against Texas-Arlington ... **1991-92:** Finished third on the team in kills with 233 (2.40 per game) ... led the Badgers in kills in seven matches ... set a career high of 15 kills against Bowling Green State in NCAA first-round action ... recorded double figure digs in 10 matches ... set a career high of 14 digs against Ohio State and a career high of three service aces versus Northwestern ... led the team in digs in three matches and in blocks in one match ... set a career high of six blocks against Northern Illinois ... **Honors:** 1992 Tiger Invitational all-tournament team ... 1991 *Volleyball Monthly* all-tournament team ... **High School:** 1990 K-Swiss all-American ... Junior Olympic all-American ... first-team all-state selection as a senior ... team won consecutive state titles in 1989 and 1990 ... team ranked No. 1 in the nation by *USA Today* ... finished the 1990 season undefeated ... voted most valuable player at the 1990 Mikasa Challenge ... two-year starter for high school softball team ... played club volleyball for Golden Spike under coaches Jeff Nelson and Sharon Oesterling ... **Personal:** Nickname is B-Lo ... parents are Guy Lourey and Karen Griebenow ... born 11-17-72 ... enjoys beach volleyball and dancing ... **Major:** Business

Match Career Highs: Kills—29 vs. Texas-Arlington, 9-4-92
 Blocks—9 vs. Michigan, 10-3-92
 Service Aces—5 vs. Ohio State, 11-14-92;
 5 vs. Minnesota, 11-28-92
 Digs—14 vs. Ohio State, 11-8-91; vs. Texas-Arlington, 9-4-92

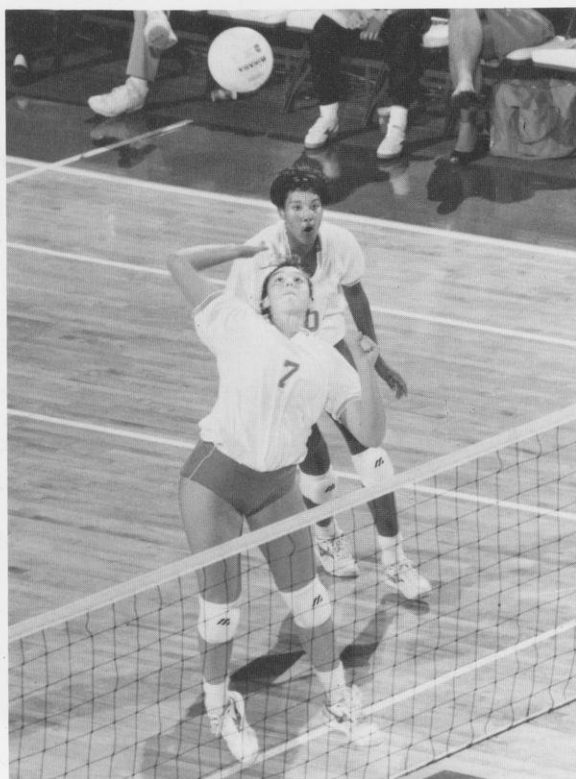

Career Record:

Season	MP	GP	K	E	TA	AT%	A	SA	SE	RE	DG	BS	BA	BE	BHE	K	Per Game			
																	A	SA	DIG	B
1991-92	32	97	233	135	656	.149	7	21	30	33	170	5	46	4	1	2.40	0.07	0.22	1.75	0.53
1992-93	28	104	366	206	1013	.158	20	37	88	35	205	16	65	7	5	3.52	0.19	0.36	1.97	0.78
Totals	60	201	599	341	1669	.155	27	58	118	68	375	21	111	11	5	2.98	0.13	0.29	1.87	0.66

JAIME SMITH

Missed the 1993 spring season due to wrist surgery ... one of the shortest players on the team ... **1992-93:** Played in 30 matches as a freshman including starting several as an outside hitter ... recorded 104 kills including a career high 19 versus DePaul ... finished fourth on the team in service aces with 23 including a career high four against Texas A&M ... also finished fourth on the team in digs with 219 including a career high 21 against Michigan ... **Honors:** 1992-93 Athletic Board Scholar ... **High School:** 1991 all-state selection ... led her team to the 1991 California state volleyball title ... team leader in digs and kills ... two-time all-conference selection ... earned all-region honors in volleyball ... named the conference female athlete of the year ... earned all-CIF honors in softball two years ... four-time all-conference in softball ... named El Toro Athlete of the Year as a freshman, junior and senior ... named Army Reserve national scholar athlete ... listed in Who's Who among American high school students ... played club ball with Newport Beach Volleyball Club under coach Billi Wilder ... one of the top players in the Los Angeles area ... named the MVP of her club team ... **Personal:** Parents are Grant and Jacqueline Smith ... born 1-27-74 ... career goal is to own her own company and a major league baseball team ... highlight of her volleyball career was leading her team to the 1991 California state title ... enjoys skiing, biking, swimming and running ... **Major:** Business

Match Career Highs: Kills—19 vs. DePaul, 9-19-92
Service Aces—4 vs. Texas A&M, 9-5-92
Blocks—2 (three times)
Digs—21 vs. Michigan, 10-3-92

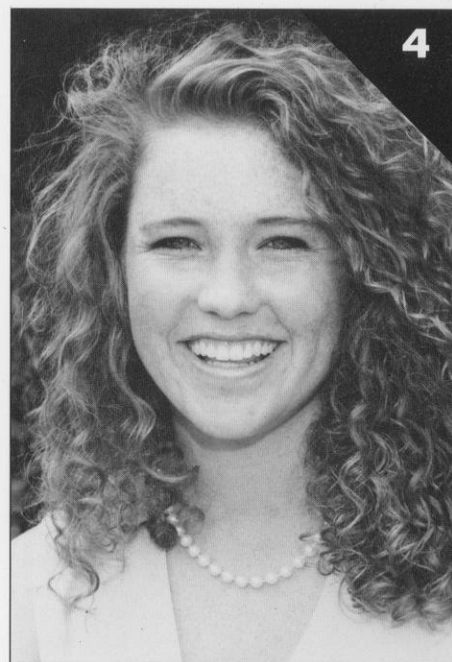

**5-8, Sophomore
Outside Hitter
El Toro, CA
El Toro High School
Coach: Mike Jagd**

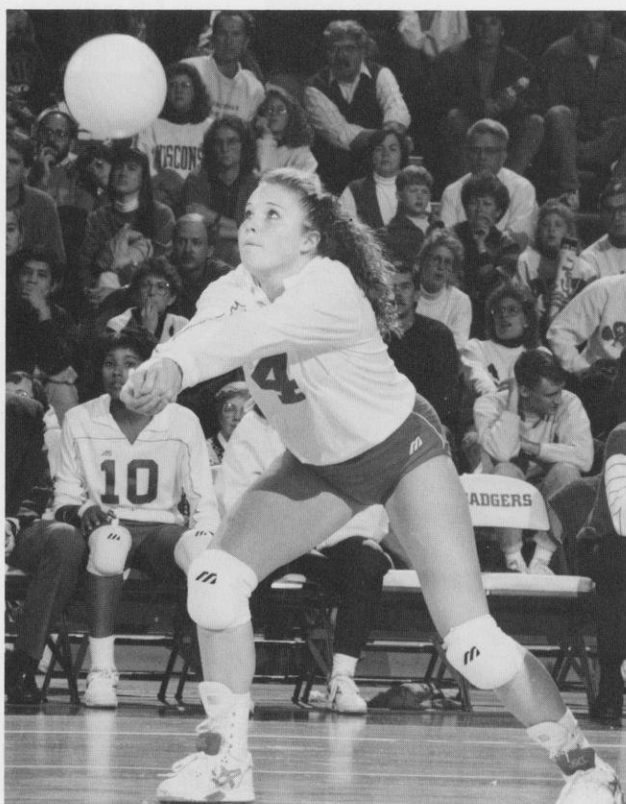

Career Record:

Season	MP	GP	K	E	TA	AT%	A	SA	SE	RE	DG	BS	BA	BE	BHE	K	Per Game			
																	A	SA	DIG	B
1992-93	30	95	104	56	424	.113	9	23	27	16	219	0	9	5	2	1.09	0.09	0.24	2.31	0.09

8

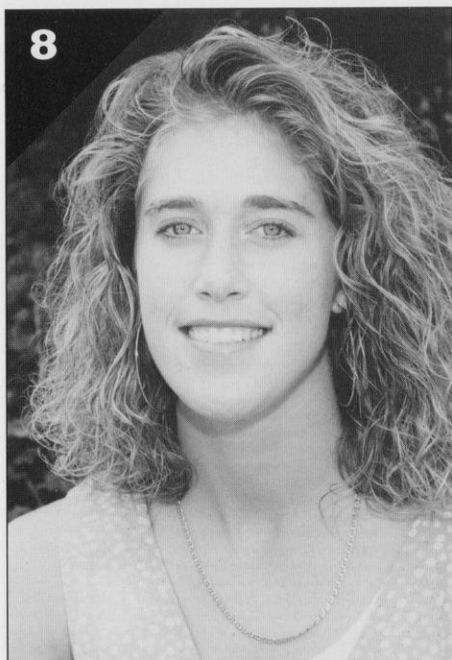

LAURIE SMITH

One of the hardest working players on the team ... outstanding blocker ... will move to middle blocker in 1993 ... **1992-93:** Played in all 31 matches as the starting right-side hitter ... finished fourth on the team in kills with 285 (2.44 per game) ... finished third on the team in blocks with 89 ... set career highs in all categories including 19 kills against Northwestern ... tallied a career high 19 digs against Purdue and eight blocks against DePaul ...

1991-92: Played in 26 matches and 52 games as a freshman ... set a career high of eight kills against Iowa and Michigan State ... recorded career highs of seven digs against Michigan State, and four blocks against Rhode Island and Hofstra ... scored the match-winning point in the Badgers' first-round NCAA win over Bowling Green State ... **Honors:** 1992 Player's Award winner as the team's hardest worker ... **High School:** Earned all-America honors from both the Amateur Athletic Association and the U.S. Volleyball Association in 1989 ... unanimous all-DuPage Valley Conference selection as a senior ... team captain of the school's first conference championship team ... member of the 1989 and 1990 regional championship teams ... voted all-area as a senior ... selected first-team all-conference in 1989 and 1990 ... played club volleyball for Sports Performance under coach Rick Butler ... member of the 1991 AAU and USVBA national championship teams ... competed in the first World Youth Volleyball Championship in Brazil ... **Personal:** Parent is Steve Smith ... sister Holly is a freshman on the Badger team ... born 3-8-73 ... career goal is to be a physical therapist ... highlight of her volleyball career was winning nationals with club team in 1991 ... enjoys swimming and running ... **Major:** Exercise physiology

Match Career Highs: Kills—19 vs. Northwestern, 11-6-92
Service Aces—2 (six times)
Blocks—8 vs. DePaul, 9-19-92
Digs—19 vs. Purdue, 11-21-92

5-11, Junior
Middle Blocker/Outside Hitter
Wheaton, IL
Wheaton Central High School
Coach: Daryl Fitts

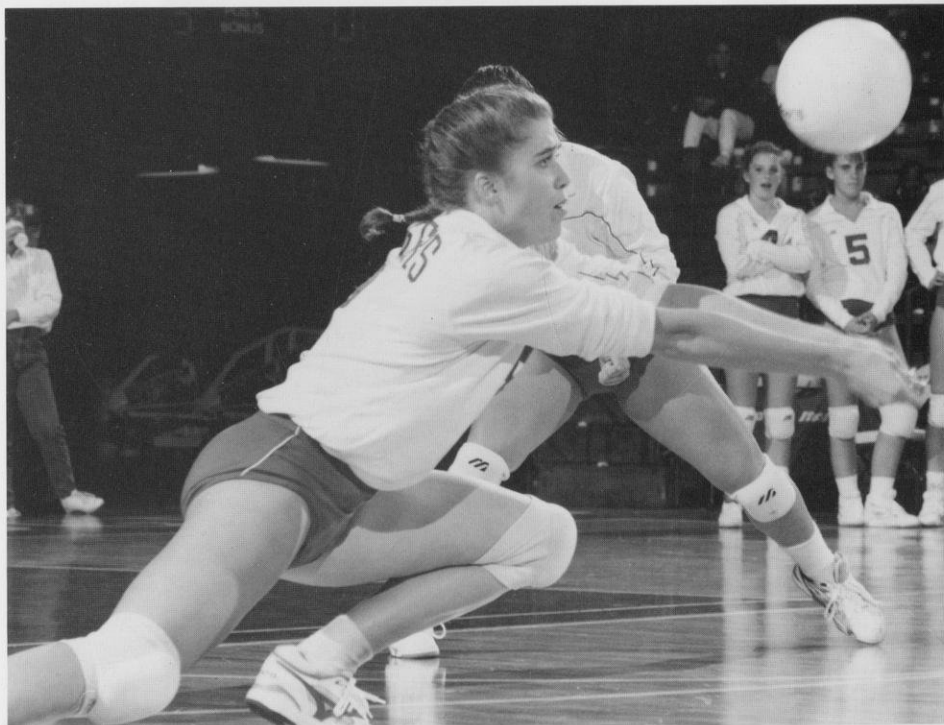

Career Record:

Season	MP	GP	K	E	TA	AT%	A	SA	SE	RE	DG	BS	BA	BE	BHE	K	Per Game			
																	A	SA	DIG	B
1991-92	26	52	65	33	166	.193	14	6	16	9	56	1	30	0	1	1.25	0.27	0.12	1.08	0.60
1992-93	31	117	285	127	812	.195	57	24	64	39	277	8	81	7	5	2.44	0.49	0.21	2.37	0.76
Totals	57	169	350	160	978	.194	71	30	80	48	333	9	111	7	6	2.07	0.42	0.18	1.97	1.20

KRISTIN SOBOCINSKI

Only senior on the 1993 team ... one of the hardest working players on the team ... can play either setter or outside hitter ... **1992-93:** Played in 25 matches as the starting setter ... missed six matches due to ankle injury ... recorded 1,006 assists on the season for an 11.05 per game average ... ranked seventh in the Big Ten Conference in assists per game ... recorded a career high 65 assists versus Texas A&M ... finished fourth on the team in blocks with 68 (0.76 per game) ... **1991-92:** Played in 31 matches and 103 games as a right-side hitter ... recorded a career high 10 kills at Northwestern ... had a career high 19 digs against Michigan ... recorded double figure digs in seven matches ... tied her career high in assists with 20 versus Texas Tech ... tied her career high in service aces with four at Minnesota and four against Indiana ... blocked a career high seven shots against Loyola-Chicago ... **1990-91:** Played in a reserve setter role recording 86 assists ... used as a clutch server and produced 16 aces ... **Honors:** 1991 Academic All-Big Ten ... High School: Second team *Volleyball Monthly* all-America and *USA Today* second team all-America ... all-state selection in volleyball and basketball ... voted Player of the Year for the Wisconsin Independent Schools Athletic Association ... selected as one of *Volleyball Monthly's* "Fab 50" recognizing the top 50 high school players in the country ... key member of her high school volleyball and basketball teams, which both finished among the top 10 in the nation ... all-state first team volleyball junior and senior year ... member of the Pius XI state championship volleyball team from 1986-1989 ... all-conference first team volleyball in her last three seasons ... led the Pius basketball team in scoring her senior year ... a national honor society member her junior and senior years ... earned academic honors all four years of high school ... **Personal:** Nickname is K-Sobs ... parents are Phil and Kathy Sobocinski ... father played football for the University of Wisconsin and with the Atlanta Falcons ... sister Shelly played volleyball at UW-Whitewater ... born 2-12-72 ... cites playing in front of nearly 11,000 people at the Field House in 1990 as volleyball career highlight ... enjoys reading and skiing ... **Major:** Economics

Match Career Highs: Kills—10 vs. Northwestern, 10-23-91
Assists—65 vs. Texas A&M, 9-5-92
Service Aces—4 (three times)
Blocks—6 vs. Loyola-Chicago, 9-21-91; vs. Iowa, 9-26-92
Digs—19 vs. Michigan, 11-16-91



2

5-9, Senior
Setter/Outside Hitter
Hales Corners, WI
Milwaukee Pius XI High School
Coach: Dave Scher



Career Record:

Season	MP	GP	K	E	TA	AT%	A	SA	SE	RE	DG	BS	BA	BE	BHE	K	Per Game			
																	A	SA	DIG	B
1990-91	31	59	3	0	13	.231	86	16	7	1	48	2	5	0	6	0.05	1.46	0.27	0.81	0.12
1991-92	31	103	140	85	428	.129	111	24	35	7	199	8	54	9	5	2.16	0.05	0.14	0.81	0.45
1992-93	25	90	45	20	150	.167	1006	22	25	0	200	7	61	10	14	0.50	11.18	0.24	2.22	0.76
Totals	87	252	188	105	591	.140	1203	62	67	8	447	17	120	19	25	0.75	4.77	0.25	1.77	0.54

Newcomers

5

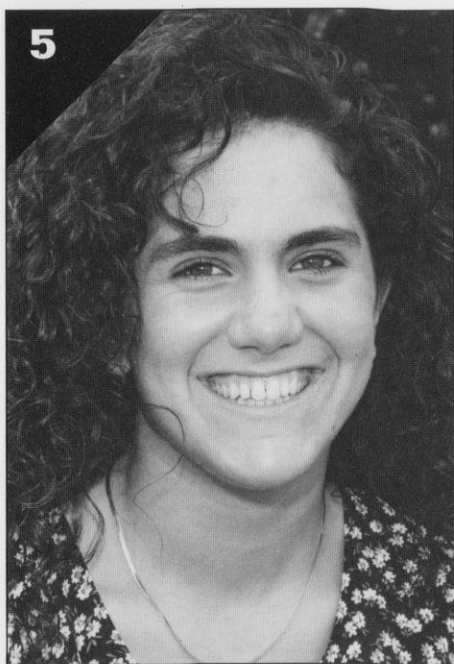

LAURA ABBINANTE

5-9, Freshman • Setter/Outside Hitter • Itasca, IL • Driscoll Central

High School: 1992 all-state selection ... member of the National Honor Society ... three-year Academic All-Conference team member ... honor roll student ... high school coach was Steve Tracy ... played club volleyball for Sports Performance with Badger teammate Holly Smith under coach Rick Butler... 1993 *Volleyball Monthly* Feb 50 selection ... named the most valuable player of the 1993 AAU 19-and-under Junior Olympic tournament ... four-time AAU all-America ... named the best setter at the National Invitational Volleyball Championship ... led Sports Performance to the title in the National Invitational Volleyball Championship ... most valuable player of the 1991 16-and-under AAU Junior Olympic tournament ... led her team to the 1991 AAU 16-and-under national championship ... USVBA all-America ... **Personal:** Parents are Chris and Kathy Abbinante ... born 10-7-75 ... career goal is to become a physical therapist ... highlight of her volleyball career was being named the MVP of the 16-and-under 1991 AAU Junior Olympic tournament ... enjoys beach volleyball and water skiing ... **Major:** Sports medicine

11



KELLI LUTHER

6-1, Freshman • Outside Hitter • Grand Island, NE • Central Catholic High School

High School: Two-time all-state selection ... led her team to the 1992 Nebraska state Class B championship with a 29-1 record ... led her team in kills as a senior with 243 ... as a junior, led her team in kills and digs ... high school career kill record holder with 629 ... high school coach was Sharon Zavala ... three-time Academic all-state selection ... played club ball with Nebraska Juniors under coach Kelli Wieskamp ... **Personal:** Nickname is Lulu ... parents are Clayton and Marilyn Luther ... born 4-2-75 ... father played baseball at Nebraska and in the KC Athletics developmental league ... sister Laura is a senior on the Nebraska volleyball team ... highlight of her volleyball career was winning the 1992 Nebraska state tournament ... enjoys reading, swimming and biking ... **Major:** Marine biology

HOLLY SMITH

**6-1, Freshman • Middle Blocker • Wheaton, IL •
Wheaton-Warrenville South High School**

High School: Two-time all-conference selection ... led her team to the regional championship as a senior ... earned all-area and team most valuable player honors as a senior ... coach was Daryl Fitts ... competed in the *Chicago Sun-Times*/Mizuno All-Star volleyball match ... two-time academic all-conference ... played club ball with Sports Performance with Badger teammate Laura Abbinante coached by Rick Butler ... led Sports Performance to the title in the National Invitational Volleyball Championship ... member of the national championship 1991 AAU 16-and-under team ... **Personal:** Parent is Steve Smith ... sister Laurie is a junior on the Badger volleyball team ... born 4-30-75 ... highlight of her volleyball career is playing in the *Chicago Sun-Times*/Mizuno All-Star volleyball match ... **Major:** Business

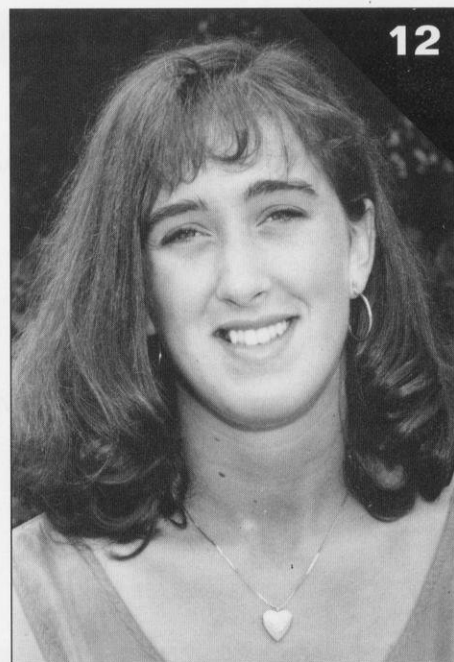

12



Bucky does volleyball?
Wisconsin mascot
Buckingham U. Badger
takes over for the ref-
eree at a Wisconsin
volleyball match.

1992 Results

Overall Record: 14-17

Big Ten Record: 9-11/7th

Date	Event	W/L	Scores	Record	Big Ten	Attendance
SEPT. 1	ALUMNI MATCH (Exhibition)	W	15-10, 15-10, 15-10			
Sept. 4-5	at UTA Asics Tiger Invitational, Arlington, TX					
Sept. 4	vs. Texas-Arlington	W	8-15, 15-4, 12-15, 15-9, 16-14	1-0		425
Sept. 5	vs. Texas A&M	W	14-16, 15-13, 8-15, 15-10, 15-7	2-0		130
Sept. 5	vs. Georgia	L	16-14, 13-15, 11-15, 7-15	2-1		115
SEPT. 11-12	ISTHMUS BADGER CLASSIC					
SEPT. 11	VS. KENTUCKY	L	16-18, 15-8, 13-15, 12-15	2-2		1262
SEPT. 12	VS. BOWLING GREEN STATE	L	11-15, 15-7, 7-15, 2-15	2-3		250
SEPT. 12	VS. PACIFIC	L	8-15, 9-15, 14-16	2-4		1080
SEPT. 16	LOYOLA	W	14-16, 15-13, 15-12, 15-9	3-4		430
SEPT. 18-19	INNTOWNER VOLLEYBALL INVITATIONAL					
SEPT. 18	VS. VIRGINIA TECH	W	15-7, 15-9, 15-13	4-4		1094
SEPT. 19	VS. DEPAUL	W	15-12, 15-8, 4-15, 8-15, 17-15	5-4		NA
SEPT. 19	VS. COLORADO	L	11-15, 5-15, 8-15	5-5		NA
SEPT. 22	NORTHERN ILLINOIS	L	8-15, 12-15, 13-15	5-6		486
SEPT. 25	MINNESOTA	L	8-15, 11-15, 12-15	5-7	0-1	2126
SEPT. 26	IOWA	W	13-15, 15-9, 15-12, 4-15, 15-12	6-7	1-1	1063
OCT. 2	MICHIGAN STATE	W	15-6, 15-11, 15-17, 15-6	7-7	2-1	1350
OCT. 3	MICHIGAN	L	11-15, 9-15, 15-5, 15-13, 11-15	7-8	2-2	2184
Oct. 9	at Illinois	L	10-15, 3-15, 6-15	7-9	2-3	2587
Oct. 10	at Northwestern	W	15-11, 15-6, 15-11	8-9	3-3	376
OCT. 16	OHIO STATE	W	6-15, 15-9, 15-11, 15-11	9-9	4-3	2685
OCT. 17	PENN STATE	L	4-15, 4-15, 5-15	9-10	4-4	2051
Oct. 23	at Purdue	L	6-15, 15-9, 7-15, 4-15	9-11	4-5	1244
Oct. 24	at Indiana	W	15-9, 15-13, 16-14	10-11	5-5	431
Oct. 30	at Michigan	L	9-15, 15-8, 6-15, 4-15	10-12	5-6	527
Oct. 31	at Michigan State	W	16-14, 15-10, 12-15, 15-6	11-12	6-6	96
NOV. 6	NORTHWESTERN	W	12-15, 15-9, 15-6, 15-9	12-12	7-6	1846
NOV. 7	ILLINOIS	L	4-15, 9-15, 0-15	12-13	7-7	1773
Nov. 13	at Penn State	L	8-15, 11-15, 6-15	12-14	7-8	2200
Nov. 14	at Ohio State	L	6-15, 13-15, 16-14, 15-13, 16-18	12-15	7-9	1728
NOV. 20	INDIANA	W	15-12, 15-8, 15-9	13-15	8-0	1353
NOV. 21	PURDUE	L	15-3, 16-18, 10-15, 7-15	13-16	8-10	2013
Nov. 27	at Iowa	W	15-9, 16-14, 15-12	14-16	9-10	312
Nov. 28	at Minnesota	L	15-12, 2-15, 11-15, 10-15	14-17	9-11	1102

Home matches are indicated in capital letters.

Total home attendance: 23,046/16 = 1,440

Big Ten home attendance: 18,444/10 = 1,844



The Badgers and their fans celebrate another point. Wisconsin has ranked in the top 10 in national attendance average for the last three years.

1992 Statistics

Final Cumulative Statistics

31 match totals

OVERALL RECORD: 14-17

Name	MP	GP	K	E	TA	AT%	A	SA	BS	BA	DIG	RE	BE	SE	PER GAME AVERAGES				
															K	A	SA	DG	B
Kristin Sobocinski	25	90	45	20	150	.167	1006	22	7	61	200	0	10	25	0.50	11.18	0.24	2.22	0.76
Cathy DeZutel	30	100	69	40	259	.112	15	17	1	7	199	30	1	44	0.69	0.15	0.17	1.99	0.08
Jaime Smith	30	95	104	56	424	.113	9	23	0	9	219	16	5	27	1.09	0.09	0.24	2.31	0.09
Michelle Miller	28	73	28	20	92	.087	328	17	1	13	125	0	1	27	0.38	4.49	0.23	1.71	0.19
Tricia Landry	14	26	7	3	21	.190	0	0	0	2	2	0	0	1	0.27	0.00	0.00	0.08	0.08
Brigitte Lourey	28	104	366	206	1013	.158	20	37	16	65	205	35	7	88	3.52	0.19	0.36	1.97	0.78
Laurie Smith	31	117	285	127	812	.195	57	24	8	81	277	39	7	64	2.44	0.49	0.21	2.37	0.76
Samantha Scott	31	115	285	175	921	.119	18	31	4	17	329	55	1	47	2.48	0.16	0.27	2.86	0.18
Arlisa Hagan	31	117	468	196	1213	.224	24	21	48	122	232	9	11	72	4.00	0.21	0.18	1.98	1.45
Amy Biddick	21	62	36	23	111	.117	2	2	5	27	18	1	3	4	0.58	0.03	0.03	0.29	0.52
Joanna Grotenhuis	6	12	0	2	16	.125	0	1	0	0	15	1	1	4	0.00	0.00	0.08	1.25	0.00
Team Totals	31	117	1693	868	5032	.164	1479	195	90	404	1821	192	47	403	14.47	12.64	1.67	15.56	2.50
Team Blocks	292																		

Final Big Ten Statistics

20 match totals

BIG TEN RECORD: 9-11 (7TH PLACE)

Name	MP	GP	K	E	TA	AT%	A	SA	BS	BA	DIG	RE	BE	SE	PER GAME AVERAGES				
															K	A	SA	DG	B
Kristin Sobocinski	20	71	31	15	120	.133	789	18	5	45	163	0	8	18	0.44	11.11	0.25	2.30	0.70
Cathy DeZutel	19	60	64	38	236	.110	7	11	1	6	123	20	1	29	1.07	0.12	0.18	2.05	0.12
Jaime Smith	19	55	44	34	207	.048	4	11	0	5	109	9	3	14	0.80	0.07	0.20	1.98	0.09
Michelle Miller	18	42	3	4	15	-.067	43	6	0	0	38	0	0	15	0.07	1.02	0.14	0.90	0.00
Tricia Landry	5	11	3	2	10	.100	0	0	0	0	1	0	0	1	0.27	0.00	0.00	0.09	0.00
Brigitte Lourey	20	74	238	143	686	.138	17	23	14	53	138	19	6	64	3.22	0.23	0.31	1.86	0.91
Laurie Smith	20	74	188	78	518	.212	36	13	5	45	181	19	4	31	2.54	0.49	0.18	2.45	0.68
Samantha Scott	20	72	175	112	558	.113	11	15	4	9	191	42	1	26	2.43	0.15	0.21	2.65	0.18
Arlisa Hagan	20	74	295	135	769	.201	17	12	29	58	146	4	8	37	3.99	0.23	0.16	1.97	1.18
Amy Biddick	11	22	10	3	31	.226	0	0	2	4	4	0	1	0	0.45	0.00	0.00	0.18	0.27
Joanna Grotenhuis	3	6	0	2	14	-.143	0	0	0	0	8	0	1	2	0.00	0.00	0.00	1.33	0.00
Team Totals	20	74	1051	566	3191	.152	924	109	60	225	1102	115	33	237	14.20	12.49	1.47	14.89	2.32
Team Blocks	172																		



Key to Symbols:

MP—matches played	SA—service aces
GP—games played	BS—block solos
K—kills	BA—block assists
E—attack errors	DIG—digs
TA—total attack attempts	RE—serve reception errors
AT%—attack percentage	BE—blocking errors
A—assists	SE—serving errors
	B—total blocks

Honor Roll

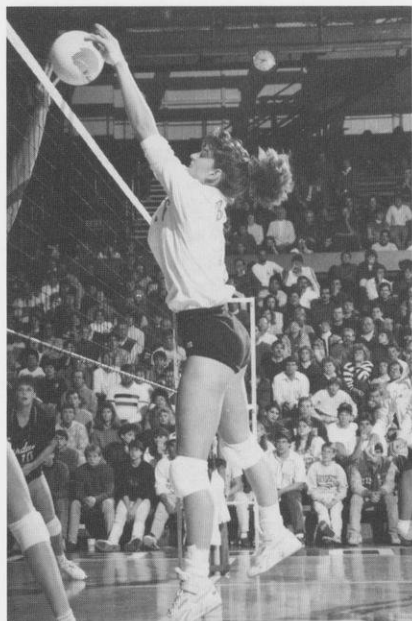

Lisa Boyd became Wisconsin's first all-American in 1990. She was also named the Big Ten Player of the Year.

AVCA All-America Honors

Lisa Boyd Second Team 1990

AVCA All-Mideast Regional

Lisa Boyd	First Team	1990
	Second Team	1989
Arlisa Hagan	Second Team	1991
	First Team	1990
Liz Tortorello	Second Team	1990
Susan Wohlford	First Team	1991

AVCA Mideast Regional Coach of the Year

Steve Lowe 1990

NIVC All-Tournament Team

Lisa Boyd	1989	MVP
Susan Wohlford	1989	
Marianne Kelm	1989	

All-Big Ten

Lisa Boyd	First Team	1990, 1989
	Honorable Mention	1988
Arlisa Hagan	Second Team	1991, 1992
	First Team	1990
Margie Kaminski	Honorable Mention	1985, 1986, 1987
Tracy Tiffany	Second Team	1987
Liz Tortorello	Second Team	1991
	First Team	1990
Megan Scott	First Team	1983
Susan Wohlford	First Team	1991
	Second Team	1990

Big Ten Player of the Year

Lisa Boyd 1990

Big Ten Coach of the Year

Steve Lowe 1990

Wisconsin Female Athlete of the Year

Lisa Boyd 1990-91

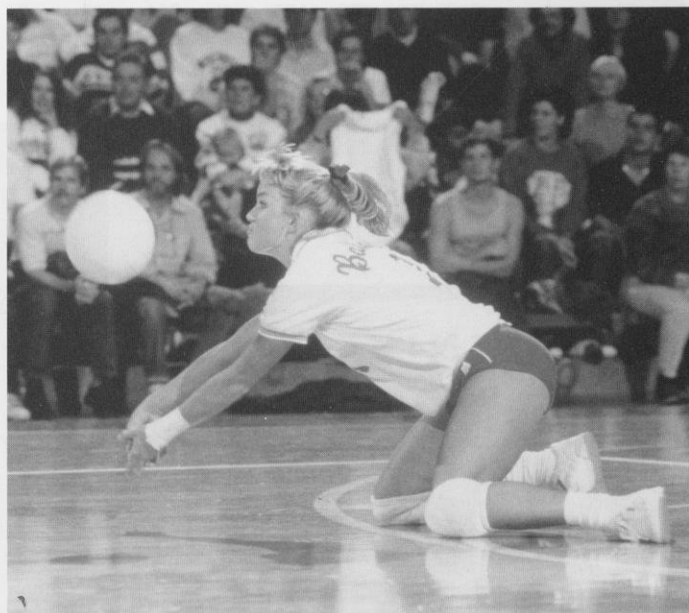

Susan Wohlford was a first-team all-Mideast Region selection in 1991. She was also a two-time all-Big Ten selection.

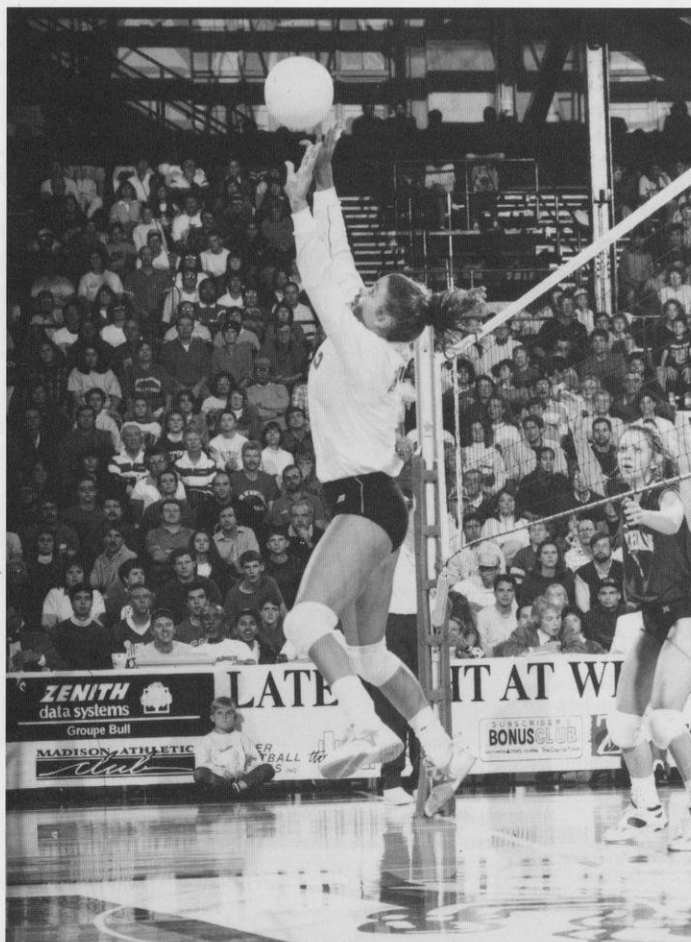

Liz Tortorello was a two-time athletic all-Big Ten selection and a two-time Academic all-Big Ten selection. She graduated in 1992 with a degree in communications.

Academic All-Big Ten

Lisa Boyd	Business	1989, 1990
Julie Fautsch	Business	1986
Jackie Johnson	Biochemistry	1988, 1989, 1990
Mary Penosky	Philosophy	1988, 1990
Jeanette Simenson	Communication Arts	1989, 1990, 1991
Kristin Sobocinski	Pre-Medicine	1991
Beth Sweeney	Zoology	1987
Susan Temple	Business	1987, 1988, 1989
Julie Tonne	Sociology	1990
Liz Tortorello	Communications	1989, 1991
Connie Venzke	Exercise Physiology	1987
Sara Wilson	Rec. Resource Mgmt.	1989, 1990, 1991

Big Ten Medal of Honor

Susan Temple	Finance Management	1990
--------------	--------------------	------

CoSIDA/GTE Academic All-American

Julie Fautsch	Business/Accounting	1986
Susan Temple	Finance Management	1989

UW Athletic Board Scholars

Athletic Board Scholars are letterwinners who have the highest grade point in their respective sports. The honor, begun in 1987, is awarded annually by the UW Athletic Board.

Liz Potempa	Journalism/Advertising	1987, 1988
Jackie Johnson	Biochemistry	1989, 1990, 1991
Jeanette Simenson	Communication Arts	1992
Jaime Smith	Business	1993

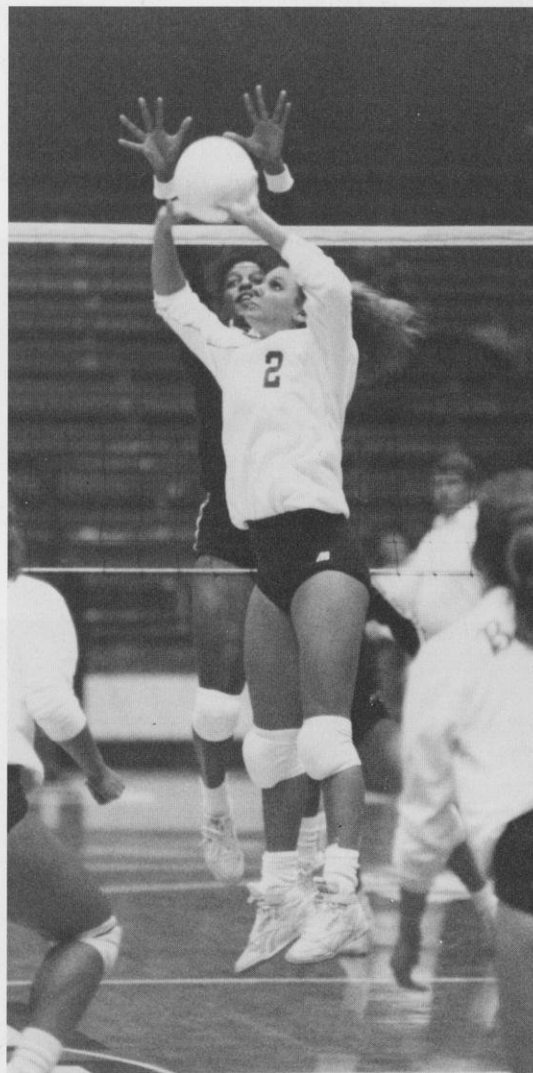

Susan Temple earned Academic all-America honors in 1989. She was also named Wisconsin's Big Ten Medal of Honor recipient in 1990 for athletic and academic excellence.

Wisconsin Coaching Records, 1973-92

Year	Record	Pct.	Big Ten	Place	Regional NCAA	NIVC
------	--------	------	---------	-------	---------------	------

Coach: Kay Von Guten (two years—44-13 .772)

1973-74	16-9	.640	—	5th	—	—
1974-75	28-4	.875	—	5th	—	—

Coach: Pat Hielscher (three years—89-44-8 .650)

1975-76	25-16	.610	3-3	6th	5th (tie)	—
1976-77	34-14	.708	5-2	6th	5th (tie)	—
1977-78	30-14-8	.654	6-3	2nd	5th (tie)	—

Coach: Kristi Conklin (three years—90-46-6 .655)

1978-79	40-10-2	.788	2-2	5th (tie)	5th	—
1979-80	26-15-4	.622	0-4	5th (tie)	9th (tie)	—
1980-81	24-21	.533	1-3	7th	7th	—

Coach: Niels Pedersen (1 year—5-30 .143)

1981-82	5-30	.143	0-4	10th	10th	—
---------	------	------	-----	------	------	---

Coach: Russ Carney (4 years—38-80 .322)

1982-83	11-16	.407	4-9	6th (tie)	—	—
1983-84	15-17	.469	4-9	7th (tie)	—	—
1984-85	5-23	.179	1-12	9th (tie)	—	—
1985-86	7-24	.226	2-16	9th	—	—

Coach: Steve Lowe (5 years—108-64 .628)

1986-87	16-18	.471	5-13	8th (tie)	—	—
1987-88	21-11	.656	9-9	5th (tie)	—	—
1988-89	16-16	.500	7-11	8th	—	—
1989-90	26-11	.703	9-9	5th (tie)	—	1st*
1990-91	29-8	.784	16-2	1st	3rd (tie)	Final 16

Coach: Margie Fitzpatrick (1 year—23-10 .697)

1991-92	23-10	.697	15-5	3rd (tie)	3rd (tie)	Final 16
---------	-------	------	------	-----------	-----------	----------

Coach: John Cook (1 year—14-17 .452)

1992-93	14-17	.452	9-11	7th	—	—
---------	-------	------	------	-----	---	---

20 years 411-304-14 .573 98-127

*1989 was inaugural year for National Invitational Volleyball Championship



Steve Lowe earned Big Ten Coach of the Year honors in 1990 becoming the first UW coach to earn that honor. He led the Badgers to their first Big Ten title and first NCAA tournament appearance that year.

"I want people to really believe that good things can come out of adversity."

Steven K. Lowe

April 26, 1956 – August 22, 1991

UW Volleyball Coach, 1986-91

When Steve Lowe unexpectedly passed away on Aug. 22, 1991, the University of Wisconsin and the Madison community lost a true friend and a winner on and off the court.

In honor of the former coach, every year Wisconsin's Big Ten Conference home opener will be designated "Steve Lowe Night." This year's match is on Oct. 1 versus Ohio State. A portion of the gate receipts from this match will go to the Steve Lowe Scholarship Fund, an endowed volleyball scholarship in his name.

John Cook led the Badgers to a 14-17 record last season in his first year as head coach.

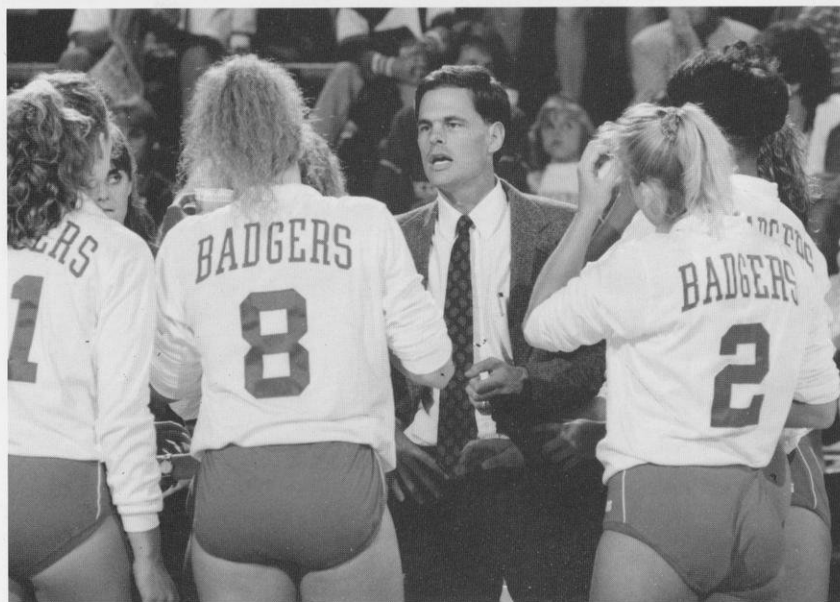

Letterwinners 1974-92

-A-B-

Alison Abraham: 1988-89, 1989-90, 1990-91
 Laura Baker: 1974-75
 Kathy Belot: 1979-80, 1980-81
 Kim Bertagnoli: 1975-76
 Amy Biddick: 1992-93
 Lisa Boyd: 1987-88, 1988-89, 1989-90, 1990-91
 Bev Buhr: 1974-75

-C-D-E-F-

Marty Calden: 1974-75, 1976-77
 Suzie Ciancimino: 1976-77, 1977-78
 Deb Coblenz: 1978-79, 1979-80, 1980-81, 1981-82
 Kathy Cogan: 1981-82, 1982-83, 1983-84
 Lisa Davan: 1985-86, 1986-87
 Cathy DeZutel: 1991-92, 1992-93
 Kathy Eppinger: 1985-86
 Pat Fairchild: 1977-78
 Julie Fautsch: 1983-84, 1984-85, 1985-86, 1986-87

-G-

Kathy Galligan: 1974-75, 1975-76, 1976-77
 Ginny Garnett: 1975-76, 1976-77
 Sue Gilmeister: 1983-84, 1984-85, 1985-86
 Paula Graf: 1974-75
 Anne Grambach: 1977-78
 Joann Grotenhuis: 1992-93

-H-I-J-

Arlisa Hagan: 1989-90, 1990-91, 1991-92, 1992-93
 Cindy Hanson: 1975-76, 1976-77, 1977-78, 1978-79
 Barb Heller: 1974-75, 1976-77
 Evonne Humphrey: 1977-78, 1978-79, 1979-80, 1980-81
 Mary Ann Jenkins: 1983-84
 Carey Jensen: 1977-78
 Jackie Johnson: 1987-88, 1988-89, 1989-90, 1990-91
 Mary Johnson: 1986-87, 1987-88

-K-L-

Margaret Kaminski: 1984-85, 1985-86, 1986-87, 1987-88
 Marianne Kelm: 1988-89, 1989-90
 Nancy Keltly: 1981-82, 1982-83, 1983-84
 Sharon Kenny: 1977-78, 1978-79, 1979-80
 Sherry Kuhn: 1981-82, 1982-83
 Mimi Kurka: 1981-82, 1982-83, 1983-84, 1984-85
 Tricia Landry: 1992-93
 Lori Lang: 1985-86, 1986-87, 1987-88, 1988-89
 Jane Lawyer: 1980-81, 1981-82
 Amy Lienhard: 1984-85, 1985-86, 1986-87, 1987-88
 Brigitte Lourey: 1991-92, 1992-93

-M-

Cathy Marick: 1981-82, 1982-83
 Joan Mass: 1975-76, 1976-77
 Denise Maybach: 1979-80, 1980-81, 1981-82, 1982-83
 Roxanne McMillen: 1975-76
 Angie Meyer: 1990-91, 1991-92
 Peggy Miles: 1983-84

Michelle Miller: 1992-93
 Julie Myers: 1981-82, 1982-83, 1984-85

-N-O-P-

Betty Nagengast: 1977-78, 1978-79, 1979-80, 1980-81
 Karen Nitsch: 1982-83
 Janet Packard: 1976-77
 Mary Penosky: 1987-88, 1988-89, 1990-91
 Karin Pfannkuch: 1981-82
 Liz Potempa: 1986-87, 1987-88
 Joan Purcell: 1975-76

-Q-R-S-

Deanna Reilly: 1982-83, 1983-84
 Sonya Rencevicz: 1981-82, 1982-83
 Kristen Roman: 1984-85, 1985-86, 1986-87, 1987-88
 Sue Schmidt: 1979-80
 Julie Schroeder: 1983-84
 Jamie Scott: 1974-75, 1975-76
 Megan Scott: 1982-83, 1983-84
 Samantha Scott: 1991-92, 1992-93
 Jeanette Simenson: 1988-89, 1989-90, 1990-91, 1991-92
 Laura Skaathun: 1980-81, 1983-84
 Debbie Slowinski: 1976-77, 1977-78, 1978-79, 1979-80
 Jaime Smith: 1992-93
 Laurie Smith: 1991-92, 1992-93

Kristin Sobocinski: 1990-91, 1991-92, 1992-93
 Terri Suttner: 1977-78
 Beth Sweeney: 1984-85, 1985-86, 1986-87, 1987-88

-T-U-V-W-

Susan Temple: 1986-87, 1987-88, 1988-89, 1989-90
 Amy Thoss: 1987-88
 Tracy Tiffany: 1984-85, 1985-86, 1986-87, 1987-88
 Julie Tonne: 1990-91
 Liz Tortorello: 1988-89, 1989-90, 1990-91, 1991-92
 Connie Venzke: 1984-85, 1985-86, 1986-87, 1987-88
 Patti Walsh: 1979-80
 Brenda Weare: 1976-77, 1977-78, 1978-79
 Linda West: 1980-81
 Terry Williams: 1975-76
 Sara Wilson: 1989-90, 1990-91, 1991-92
 Susan Wohlford: 1988-89, 1989-90, 1990-91, 1991-92

-X-Y-Z-

Noriko Yokokura: 1976-77, 1977-78, 1978-79
 Andrea York: 1989-90
 Cathy Zorr: 1977-78, 1978-79, 1979-80, 1980-81

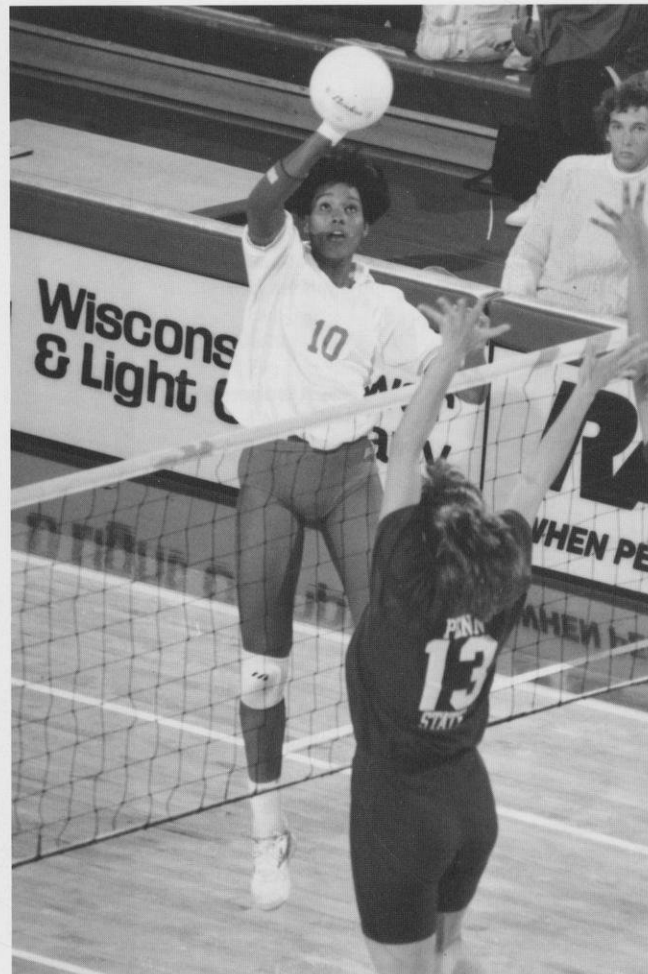

Arlisa Hagan was a four-year letterwinner for the Badgers from 1989-92. She holds the UW career records for kills with 1,495 and blocks with 618.

Team Records

Single Match Records

[1982-92]

Kills	97	vs. Iowa	10-20-90
Big Ten	97	vs. Iowa	10-20-90
Total Attack Attempts	295	vs. Iowa	10-29-88, 10-20-90
Big Ten	295	vs. Iowa	10-29-88, 10-20-90
Highest Attack Pct.	470 %	vs. Loyola-Chicago	9-16-89
Big Ten	440 %	vs. Michigan State	9-21-90
Assists	90	vs. Iowa	10-29-88
Big Ten	90	vs. Iowa	10-29-88
Service Aces	25	vs. UI-Chicago	9-7-83
Big Ten	22	vs. Minnesota	9-21-83
Digs	141	vs. Iowa	10-29-88
Big Ten	141	vs. Iowa	10-29-88
Block Solos	15	vs. Eastern Kentucky	10-18-85
Big Ten	11	vs. Iowa	9-23-83
Block Assists	61	vs. Illinois-Chicago	9-3-87
Big Ten	44	vs. Indiana	11-19-88
Total Blocks	43	vs. Illinois-Chicago	9-3-87
Big Ten	39	vs. Iowa	10-20-89
	39	vs. Indiana	10-22-89



Single Season Records

[1982-92]

Kills	1940	1990
Big Ten	1097	1991
Total Attack Attempts	5617	1990
Big Ten	3191	1992
Highest Hitting Pct.	.227	1989
Big Ten	.233	1990
Assists	1662	1990
Big Ten	976	1991
Service Aces	315	1983
Big Ten	133	1983
Digs	2358	1990
Big Ten	1340	1990
Block Solos	167	1990
Big Ten	69	1985
Block Assists	635	1990
Big Ten	350	1988
Total Blocks	484	1990
Big Ten	245	1990

Total Team Blocks=Block solos + 1/2 block assists

Note: Volleyball statistics have been kept since 1982.

TOP: Tricia Landry played in only 14 matches as a freshman being slowed by a shoulder injury. She had surgery during the off season and is ready to return to the Badger line up.

BOTTOM: Kristin Sobocinski recorded 1,006 assists in 1992. She finished seventh in the Big Ten Conference with a 11.05 per game average.

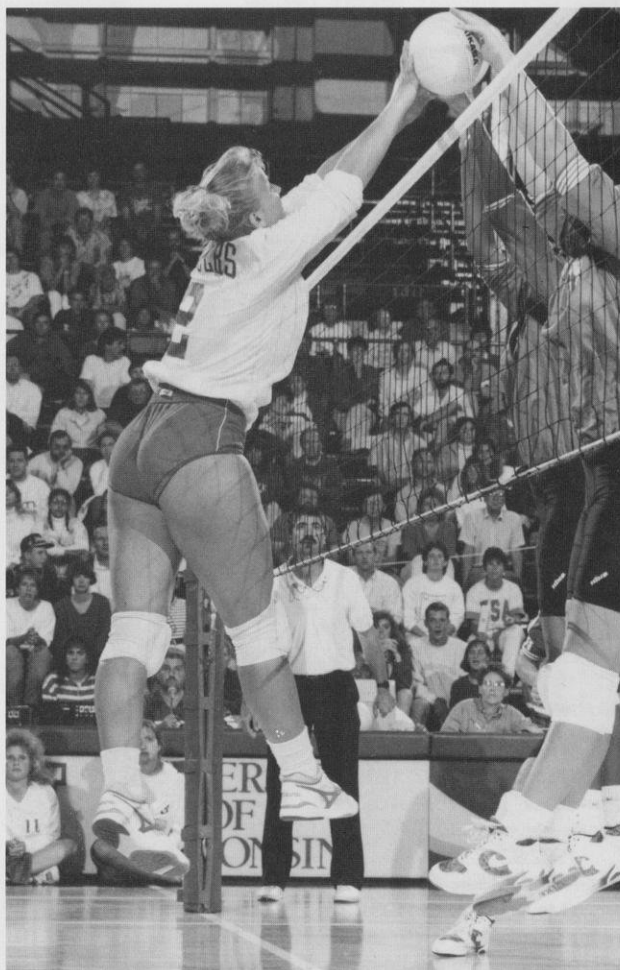

Individual Records

Single Match Records

[1982-92]

Kills	31	Megan Scott	vs. Michigan State	11-12-83
Big Ten	26	Lisa Boyd	vs. Iowa	10-29-88
	26	Lisa Boyd	vs. Illinois	10-13-90
Total Attack Attempts	78	Lisa Boyd	vs. Iowa	10-29-88
Big Ten	78	Lisa Boyd	vs. Iowa	10-29-88
Highest Attack Pct.	.750 %	Arlisa Hagan	vs. UW-Milwaukee	9-17-90
(min. 5 att. per game)	(9K-0E-12TA)			
Big Ten	.640	Lisa Boyd	vs. Michigan	11-23-90
Assists	76	Liz Tortorello	vs. Iowa	10-20-90
Big Ten	76	Liz Tortorello	vs. Iowa	10-20-90
Service Aces	8	Megan Scott	vs. Eastern Illinois	9-3-83
	8	Susan Wohlford	vs. UW-Milwaukee	9-12-88
Big Ten	8	Margie Kaminski	vs. Michigan	10-31-87
Digs	44	Susan Wohlford	vs. Iowa	10-20-90
Big Ten	44	Susan Wohlford	vs. Iowa	10-20-90
Block Solos	9	Julie Fautsch	vs. Juniata College	9-19-86
Big Ten	8	Megan Scott	vs. Iowa	9-23-83
Block Assists	14	Alison Abraham	vs. Indiana	11-19-88
Big Ten	14	Alison Abraham	vs. Indiana	11-19-88
Total Blocks.	17	Arlisa Hagan	vs. Loyola Marymount	9-6-90
	17	Tracy Tiffany	vs. Illinois-Chicago	9-5-87
Big Ten	15	Lisa Boyd	vs. Michigan State	9-25-88
	15	Lisa Boyd	vs. Iowa	10-20-90

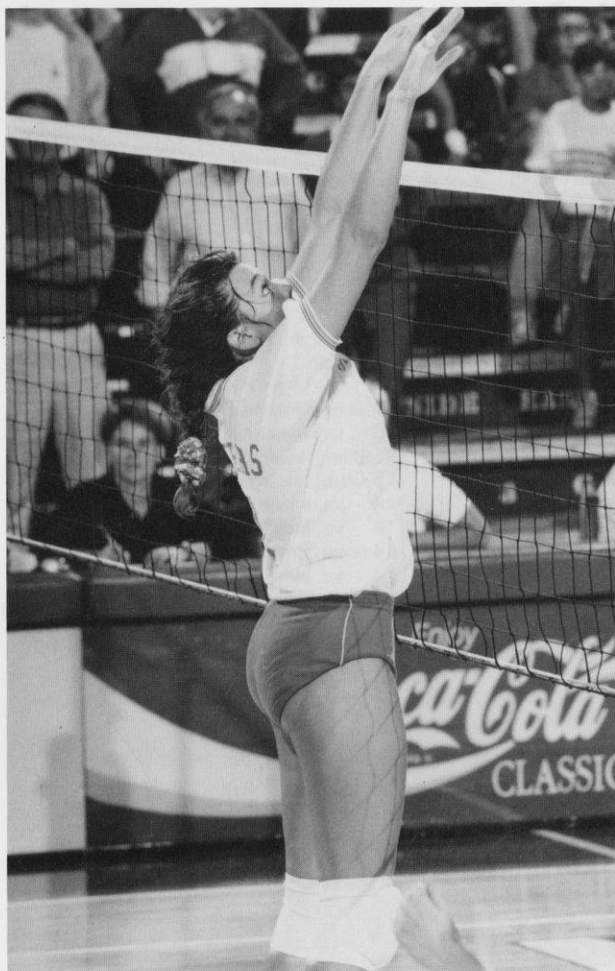
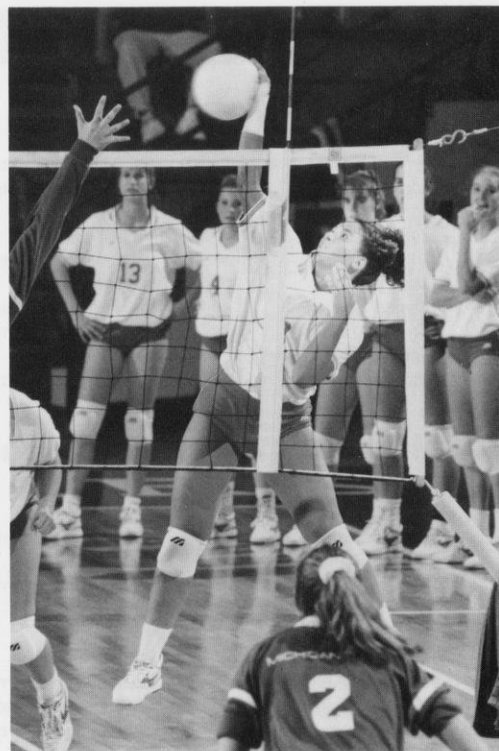

Single Season Records

[1982-92]

Kills	478	Arlisa Hagan	1990
Big Ten	295	Arlisa Hagan	1992
Total Attack Attempts	1213	Arlisa Hagan	1992
Big Ten	796	Arlisa Hagan	1992
Highest Attack Pct.	.332 %	Arlisa Hagan	1990
(min. 5 attempts per game)			
Big Ten	.323 %	Lisa Boyd	1990
Assists	1461	Liz Tortorello	1990
Big Ten	867	Liz Tortorello	1990
Service Aces	61	Margie Kaminski	1987
Big Ten	40	Margie Kaminski	1987
Digs	560	Susan Wohlford	1990
Big Ten	336	Susan Wohlford	1988
Block Solos	56	Lisa Boyd	1990
Big Ten	31	Lisa Boyd	1990
Block Assists	150	Lisa Boyd	1990
Big Ten	92	Lisa Boyd	1988
Total Blocks.	206	Lisa Boyd	1990
Big Ten	118	Lisa Boyd	1990

Total Individual Blocks = Block Solos + Block Assists

Note: Volleyball statistics have been kept since 1982.

TOP: Cathy DeZutel recorded a career high 13 kills twice last season. One of the team's top defensive players, she also recorded a career high 16 digs.

LEFT: Brigitte Lourey moved from outside hitter to middle blocker last season. She finished second on the team in kills with 366. Lourey should move back to outside hitter in 1993.

Top 10 Match Performances

Individual 1982-92

Kills

1.	Megan Scott	31	vs. Michigan State	11-12-83
2.	Brigitte Lourey	29	vs. Texas-Arlington	9-4-92
3.	Arlisa Hagan	27	vs. Texas A&M	9-5-92
4.	Lisa Boyd	26	vs. Illinois	10-13-90
	Arlisa Hagan	26	vs. Oregon State	9-9-90
	Lisa Boyd	26	vs. Iowa	10-29-88
	Megan Scott	26	vs. Eastern Illinois	9-3-83
8.	Marianne Kelm	25	vs. Northwestern	10-25-89
	Lisa Boyd	25	vs. Minnesota	10-28-88
	Margie Kaminski	25	vs. Northwestern	11-22-85

Digs

1.	Susan Wohlford	44	vs. Iowa	10-20-90
2.	Kristen Roman	39	vs. Michigan	9-21-85
3.	Susan Wohlford	37	vs. Hofstra	12-1-89
4.	Margie Kaminski	35	vs. Michigan	9-21-85
5.	Susan Wohlford	32	vs. Illinois	10-6-90
	Susan Wohlford	32	vs. Indiana	11-19-88
	Margie Kaminski	32	vs. Michigan State	11-21-86
8.	Susan Wohlford	21	vs. Iowa	10-29-88
9.	Susan Wohlford	30	vs. Pittsburgh	9-31-90
10.	Tracy Tiffany	29	vs. Ohio State	10-17-87
	Margie Kaminski	29	vs. Louisville	9-21-85

Total Attack Attempts

1.	Lisa Boyd	78	vs. Iowa	10-29-88
2.	Kristen Roman	74	vs. Minnesota	10-24-84
3.	Mary Penosky	70	vs. Michigan State	9-25-88
4.	Kristen Roman	67	vs. Ohio State	11-9-84
	Kristen Roman	65	vs. Northwestern	10-26-85
6.	Susan Wohlford	64	vs. Iowa	10-20-90
	Alison Abraham	64	vs. Indiana	11-19-88
	Arlisa Hagan	64	vs. Ohio State	11-14-92
9.	Marianne Kelm	62	vs. Northwestern	10-25-89
10.	Susan Wohlford	61	vs. Michigan State	9-25-88
	Kristen Roman	61	vs. Northwestern	11-22-85
	Kristen Roman	61	vs. Michigan	9-21-85
	Brigitte Lourey	61	vs. Ohio State	11-14-92

Block Solos

1.	Julie Fautsch	9	vs. Juniata	9-19-86
2.	Megan Scott	8	vs. Iowa	9-23-83
3.	Arlisa Hagan	6	vs. Long Beach State	9-7-90
	Megan Scott	6	vs. Northwestern	9-10-83
5.	Lisa Boyd	5	vs. Northwestern	10-24-90
	Jeanette Simenson	5	vs. UW-Green Bay	9-12-90
	Arlisa Hagan	5	vs. Loyola-Marymount	9-6-90
	Lisa Boyd	5	vs. Pittsburgh	8-31-90
	Tracy Tiffany	5	vs. Illinois-Chicago	9-3-87
	Connie Venzke	5	vs. Michigan State	10-25-86
	Arlisa Hagan	5	vs. Ohio State	11-14-92
	Arlisa Hagan	5	vs. Michigan State	10-31-92

Attack Percentage (10 attempts minimum)

1.	Arlisa Hagan	.750	vs. UW-Milwaukee	9-17-90
2.	Julie Fautsch	.667	vs. Northern Illinois	9-28-83
3.	Lisa Boyd	.640	vs. Michigan	11-23-90
4.	Margie Kaminski	.619	vs. Illinois	10-9-87
5.	Lisa Boyd	.600	vs. Loyola	9-16-89
6.	Andrea York	.593	vs. Hofstra	12-1-89
7.	Lisa Boyd	.588	vs. Michigan State	9-21-90
	Sonya Rencevicz	.588	vs. Iowa	10-27-82
9.	Sara Wilson	.583	vs. Valparaiso	9-15-89
10.	Susan Wohlford	.556	vs. Iowa State	9-15-90

Block Assists

1.	Alison Abraham	14	vs. Indiana	11-19-88
2.	Lisa Boyd	13	vs. Indiana	9-22-89
	Connie Venzke	13	vs. Bradley	10-11-86
	Julie Fautsch	13	vs. Northwestern	10-26-85
5.	Lisa Boyd	12	vs. Iowa	10-20-90
	Arlisa Hagan	12	vs. Loyola-Marymount	9-6-90
	Lisa Boyd	12	vs. Michigan State	9-25-88
	Tracy Tiffany	12	vs. Illinois-Chicago	9-3-87
	Connie Venzke	12	vs. Illinois-Chicago	9-3-87
	Margie Kaminski	12	vs. Ohio State	11-28-86

Assists

1.	Liz Tortorello	76	vs. Iowa	10-20-90
2.	Liz Tortorello	75	vs. Indiana	11-2-90
3.	Sue Gilmeister	69	vs. Illinois State	10-2-85
4.	Tortorello	68	vs. Illinois	10-13-90
	Liz Tortorello	68	vs. Purdue	10-12-90
6.	Liz Tortorello	66	vs. Michigan	11-16-91
7.	Liz Tortorello	65	vs. Penn State	10-26-91
	Sue Gilmeister	65	vs. Minnesota	10-24-84
	Kristin Sobocinski	65	vs. Texas A&M	9-5-92
10.	Liz Tortorello	64	vs. Ohio State	11-3-90
	Kristin Sobocinski	64	vs. Purdue	11-21-92

Total Blocks

1.	Arlisa Hagan	17	vs. Loyola-Marymount	9-6-90
	Tracy Tiffany	17	vs. Illinois-Chicago	9-3-87
3.	Connie Venzke	16	vs. Illinois-Chicago	9-3-87
4.	Lisa Boyd	15	vs. Iowa	10-20-90
	Lisa Boyd	15	vs. Michigan State	9-25-88
6.	Lisa Boyd	14	vs. Indiana	9-22-89
	Alison Abraham	14	vs. Indiana	11-19-88
	Connie Venzke	14	vs. Bradley	10-11-86
	Julie Fautsch	14	vs. Northwestern	10-26-85
10.	Margie Kaminski	13	vs. Ohio State	11-28-86
	Megan Scott	13	vs. Iowa	9-23-83
	Arlisa Hagan	13	vs. Ohio State	11-14-92

Service Aces

1.	Susan Wohlford	8	vs. UW-Milwaukee	9-12-88
	Margie Kaminski	8	vs. Michigan	10-31-87
	Megan Scott	8	vs. Eastern Illinois	9-3-83
4.	Tracy Tiffany	7	vs. Western Illinois	9-5-87
	Sonya Rencevicz	7	vs. UW-LaCrosse	9-16-82
6.	Margie Kaminski	6	vs. Purdue	10-14-86
	Tracy Tiffany	6	vs. Illinois-Chicago	9-6-86
	Kristen Roman	6	vs. Northern Illinois	11-26-85
	Julie Fautsch	6	vs. Michigan	9-21-85
	Julie Myers	6	vs. Iowa	10-12-84

Total Blocks = Block solos + Block Assists

Team 1982-92

Kills

1.	97	vs. Iowa	10-20-90
2.	92	vs. Iowa	10-29-88
3.	89	vs. Indiana	11-2-90
	89	vs. Hofstra	12-1-89
5.	85	vs. Purdue	10-12-90
6.	84	vs. Michigan	11-16-91
7.	83	vs. Illinois State	10-2-85
8.	82	vs. Ohio State	11-14-92
9.	81	vs. Northwestern	10-25-89
	81	vs. Indiana	11-19-88

Total Attack Attempts

1.	295	vs. Iowa	10-20-90
	295	vs. Iowa	10-29-88
3.	286	vs. Michigan State	9-25-88
4.	276	vs. Purdue	10-12-90
5.	265	vs. Indiana	11-19-88
6.	248	vs. Ohio State	11-14-92
7.	242	vs. Illinois	11-29-91
8.	240	vs. Illinois	10-13-90
	240	vs. Purdue	11-3-89
10.	239	vs. Indiana	11-2-90

Attack Percentage

1.	.470	vs. Loyola	9-16-89
2.	.457	vs. North Carolina	10-19-85
3.	.440	vs. Michigan State	9-21-90
4.	.433	vs. Valparaiso	9-15-89
5.	.413	vs. Michigan State	11-24-90
6.	.400	vs. Marquette	9-13-89
7.	.382	vs. Illinois State	9-30-89
8.	.375	vs. UW-Green Bay	9-5-89
9.	.368	vs. Northwestern	9-26-90
10.	.361	vs. Northern Illinois	11-25-86

Assists

1.	90	vs. Iowa	10-29-88
2.	84	vs. Iowa	10-20-90
3.	80	vs. Purdue	10-12-90
4.	79	vs. Indiana	11-2-90
5.	78	vs. Hofstra	12-1-89
6.	75	vs. Illinois State	10-2-85
7.	73	vs. Indiana	11-19-88
	73	vs. Michigan State	9-25-88
9.	71	vs. Ohio State	10-17-87
10.	70	vs. Purdue	11-21-92

Service Aces

1.	25	vs. Illinois-Chicago	9-7-83
2.	22	vs. Minnesota	9-21-83
3.	18	vs. Texas-Arlington	9-10-83
4.	17	vs. Northern Illinois	11-26-85
5.	16	vs. Northern Illinois	9-12-89
	16	vs. Northwestern	9-10-83
7.	15	vs. Western Illinois	9-5-87
	15	vs. Minnesota	11-5-83
	15	vs. Michigan	10-7-83
10.	14	vs. Michigan	11-11-89
	14	vs. UW-Green Bay	9-5-89

Digs

1.	162	vs. Michigan	9-21-85
2.	141	vs. Iowa	10-29-88
3.	135	vs. Indiana	11-19-84
4.	132	vs. Iowa	10-20-90
5.	126	vs. Hofstra	12-1-89
6.	124	vs. Ohio State	10-17-87
7.	117	vs. Ohio State	9-27-86
8.	116	vs. Louisville	9-21-85
9.	115	vs. Indiana	9-26-86
10.	114	vs. Michigan State	9-25-88

Block Solos

1.	15	vs. Eastern Kentucky	10-18-85
2.	13	vs. Hofstra	12-1-89
	13	vs. Illinois-Chicago	9-3-87
4.	11	vs. Long Beach State	9-7-90
	11	vs. Pittsburgh	8-31-90
	11	vs. Juniata	9-19-86
	11	vs. Iowa	9-23-83
8.	10	vs. Loyola Marymount	9-6-90
9.	9	vs. Michigan State	10-25-86
10.	8	vs. Ohio State	11-3-90
	8	vs. Purdue	10-12-90
	8.	vs. Michigan State	10-31-92

Block Assists

1.	61	vs. Illinois-Chicago	9-3-87
2.	44	vs. Indiana	11-19-88
3.	41	vs. Northwestern	10-26-85
4.	38	vs. Illinois	11-13-90
	38	vs. Indiana	9-22-89
	38	vs. Michigan State	11-21-86
7.	37	vs. Bradley	10-11-86
8.	36	vs. Michigan State	9-25-88
	36	vs. Ohio State	10-17-87
	36	vs. Long Beach State	9-7-90

Total Blocks

1.	43.5	vs. Illinois-Chicago	9-3-87
2.	32	vs. Eastern Kentucky	10-18-85
3.	29	vs. Long Beach State	9-7-90
4.	26	vs. Illinois	10-13-90
5.	25	vs. Loyola	9-6-90
	25	vs. Indiana	11-19-88
7.	23	vs. Eastern Illinois	9-2-88
8.	22	vs. Michigan State	9-25-88
	22	vs. Michigan State	11-21-86
10.	21.5	vs. Iowa	10-20-89

Total Blocks = block solos + 1/2 block assists

Top 10 Individual Season Performances

Cumulative Records 1982-92

Kills

1.	Arlisa Hagan	478	1990
2.	Arlisa Hagan	468	1992
3.	Megan Scott	443	1983
4.	Arlisa Hagan	429	1991
5.	Marianne Kelm	425	1989
6.	Brigitte Lourey	366	1992
7.	Lisa Boyd	359	1990
8.	Susan Wohlford	343	1991
9.	Julie Fautsch	304	1983
10.	Kristen Roman	293	1986

Digs

1.	Susan Wohlford	560	1990
2.	Susan Wohlford	491	1989
3.	Susan Wohlford	477	1991
4.	Susan Wohlford	392	1988
5.	Lisa Boyd	374	1989
6.	Lisa Boyd	372	1990
7.	Mary Penosky	367	1990
8.	Samantha Scott	329	1992
9.	Margie Kaminski	325	1986
10.	Kristen Roman	322	1985

Total Attack Attempts

1.	Marianne Kelm	1177	1989
2.	Alison Abraham	1107	1990
3.	Kristen Roman	1090	1985
4.	Arlisa Hagan	1044	1991
5.	Megan Scott	1022	1983
6.	Susan Wohlford	1007	1990
7.	Susan Wohlford	965	1991
8.	Susan Wohlford	940	1989
9.	Mary Penosky	911	1988
10.	Susan Wohlford	902	1988

Block Solos

1.	Lisa Boyd	56	1990
2.	Arlisa Hagan	55	1990
3.	Megan Scott	53	1983
4.	Arlisa Hagan	48	1992
5.	Lisa Boyd	37	1989
6.	Julie Fautsch	36	1985
7.	Arlisa Hagan	34	1991
8.	Julie Fautsch	33	1984
	Julie Fautsch	33	1983
10.	Tracy Tiffany	31	1987

Attack Percentage

(100 att. min)

1.	Arlisa Hagan	.332	1990
2.	Lisa Boyd	.310	1989
3.	Arlisa Hagan	.274	1991
4.	Margie Kaminski	.272	1986
	Sue Gilmeister	.272	1985
6.	Margie Kaminski	.268	1985
7.	Margie Kaminski	.256	1987
8.	Marianne Kelm	.254	1989
9.	Jeanette Simenson	.250	1991
10.	Susan Wohlford	.240	1991

Block Assists

1.	Lisa Boyd	150	1990
2.	Arlisa Hagan	146	1990
3.	Arlisa Hagan	129	1991
4.	Arlisa Hagan	122	1992
5.	Lisa Boyd	118	1989
6.	Lisa Boyd	116	1988
7.	Tracy Tiffany	113	1987
8.	Connie Venzke	106	1987
9.	Connie Venzke	105	1986
10.	Julie Fautsch	103	1986
	Margie Kaminski	103	1986

Assists

1.	Liz Tortorello	1461	1990
2.	Liz Tortorello	1306	1991
3.	Sue Gilmeister	1115	1985
4.	Kristin Sobocinski	1006	1992
5.	Susan Temple	856	1989
6.	Sue Gilmeister	827	1984
7.	Lori Lang	712	1986
8.	Liz Tortorello	674	1988
9.	Liz Tortorello	666	1989
10.	Susan Temple	598	1988

Total Blocks*

1.	Lisa Boyd	206	1990
2.	Arlisa Hagan	201	1990
3.	Arlisa Hagan	170	1992
4.	Arlisa Hagan	163	1991
5.	Lisa Boyd	155	1989
6.	Tracy Tiffany	144	1987
7.	Megan Scott	134	1983
	Lisa Boyd	134	1988
9.	Julie Fautsch	133	1986
10.	Julie Fautsch	132	1985

* Total Blocks=Block Solos + Block Assists

Service Aces

1.	Margie Kaminski	61	1987
2.	Megan Scott	50	1983
3.	Susan Temple	49	1989
4.	Susan Wohlford	46	1989
5.	Lisa Boyd	44	1990
6.	Susan Wohlford	42	1988
7.	Kathy Cogan	41	1983
8.	Sue Gilmeister	40	1983
	Mary Penosky	40	1990
10.	Susan Wohlford	39	1990

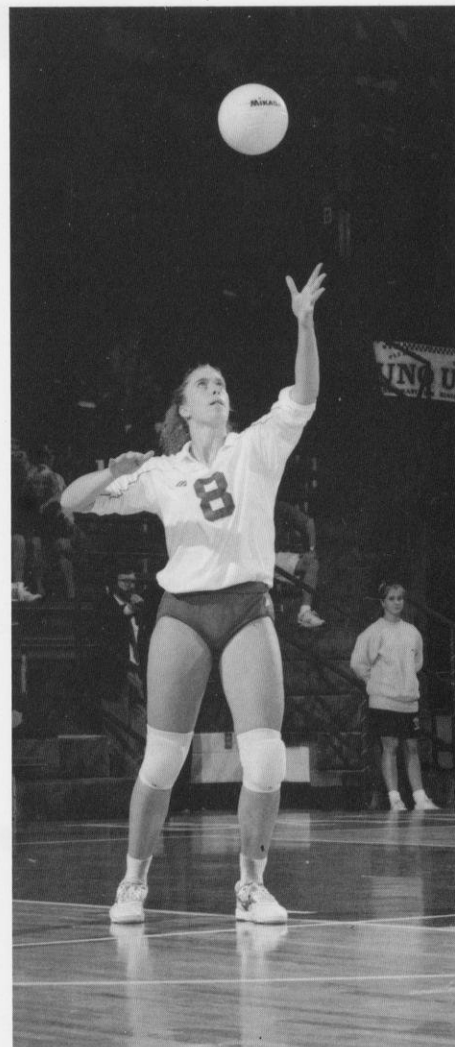

Laurie Smith played in all 31 matches last season as the starting right-side hitter. She will move to middle blocker this season after finishing with 81 blocks last year.

Big Ten Competition 1982-92

Kills

1.	Arlisa Hagan	295	1992
2.	Arlisa Hagan	283	1991
3.	Arlisa Hagan	263	1990
4.	Marianne Kelm	245	1989
5.	Brigitte Lourey	238	1992
6.	Kristen Roman	234	1985
7.	Lisa Boyd	228	1990
8.	Susan Wohlford	217	1991
9.	Megan Scott	198	1983
	Lisa Boyd	198	1988

Total Attack Attempts

1.	Marianne Kelm	695	1989
2.	Kristen Roman	690	1985
3.	Arlisa Hagan	669	1991
4.	Susan Wohlford	620	1990
5.	Susan Wohlford	618	1991
6.	Arlisa Hagan	617	1990
7.	Alison Abraham	587	1990
8.	Kristen Roman	551	1987
9.	Susan Wohlford	548	1988
10.	Tracy Tiffany	548	1987

Attack Percentage

(100 att. min)

1.	Lisa Boyd	.323	1990
2.	Arlisa Hagan	.316	1990
3.	Arlisa Hagan	.291	1991
4.	Laurie Smith	.280	1991
5.	Jeanette Simenson	.274	1991
6.	Margie Kaminski	.258	1985
7.	Marianne Kelm	.252	1989
8.	Margie Kaminski	.249	1986
9.	Margie Kaminski	.248	1987
10.	Megan Scott	.243	1982
	Susan Wohlford	.243	1991

Assists

1.	Liz Tortorello	867	1990
2.	Liz Tortorello	847	1991
3.	Kristin Sobocinski	789	1992
4.	Sue Gilmeister	635	1985
5.	Susan Temple	486	1989
6.	Sue Gilmeister	428	1984
7.	Lori Lang	398	1986
8.	Liz Tortorello	394	1988
9.	Susan Temple	377	1988
10.	Mary Penosky	337	1987

Service Aces

1.	Margie Kaminski	40	1987
2.	Susan Temple	25	1989
3.	Laura Skaathun	24	1983
	Lisa Boyd	24	1990
5.	Denise Maybach	23	1982
	Margie Kaminski	23	1986
	Brigitte Lourey	23	1992
7.	Susan Wohlford	22	1990
8.	Sonya Rencevicz	21	1982
	Liz Tortorello	21	1988
	Mary Penosky	21	1990

Digs

1.	Susan Wohlford	336	1990
2.	Susan Wohlford	312	1991
3.	Susan Wohlford	267	1988
4.	Susan Wohlford	257	1989
5.	Lisa Boyd	230	1990
6.	Mary Penosky	210	1990
7.	Margie Kaminski	209	1986
8.	Mary Penosky	208	1988
9.	Lisa Boyd	206	1989
10.	Margie Kaminski	193	1987

Block Solos

1.	Lisa Boyd	31	1990
2.	Arlisa Hagan	29	1992
3.	Arlisa Hagan	23	1991
4.	Arlisa Hagan	22	1990
	Lisa Boyd	22	1989
	Megan Scott	22	1983
7.	Megan Scott	20	1982
8.	Julie Fautsch	18	1984
	Tracy Tiffany	18	1987
10.	Connie Venzke	17	1986
	Julie Fautsch	17	1985
	Julie Fautsch	17	1983

Block Assists

1.	Lisa Boyd	92	1988
2.	Lisa Boyd	87	1990
3.	Arlisa Hagan	82	1991
4.	Lisa Boyd	78	1989
5.	Tracy Tiffany	75	1987
6.	Arlisa Hagan	73	1990
7.	Julie Fautsch	70	1986
8.	Margie Kaminski	67	1986
9.	Connie Venzke	64	1987
10.	Connie Venzke	59	1986

Total Blocks*

1.	Lisa Boyd	118	1990
2.	Arlisa Hagan	105	1991
3.	Lisa Boyd	102	1988
4.	Arlisa Hagan	101	1990
5.	Lisa Boyd	100	1989
6.	Tracy Tiffany	93	1987
7.	Julie Fautsch	88	1986
8.	Arlisa Hagan	87	1992
9.	Julie Fautsch	84	1986
10.	Connie Venzke	76	1986

* Total Blocks=Block Solos + Block Assists

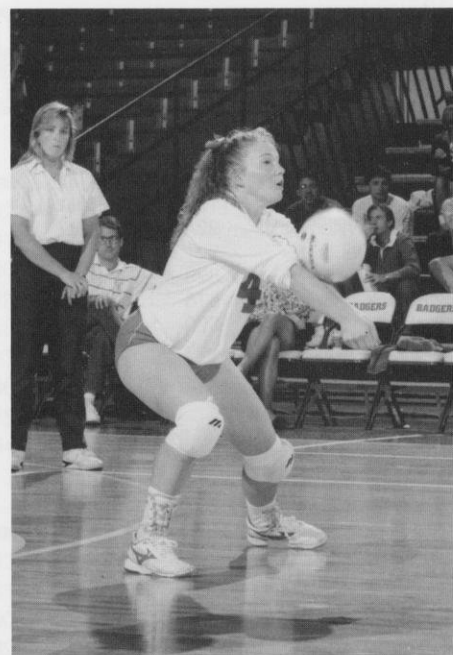

Jamie Smith saw limited playing time as a freshman due to a wrist injury. She set single match career highs of 19 kills and 21 digs.

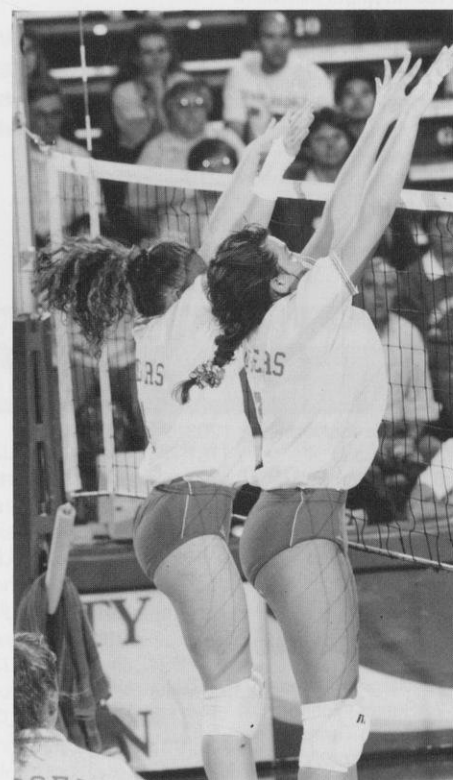

Cathy DeZutel (left) and Brigitte Lourey go up for a block. The Badgers finished with 2.50 blocks per game which ranked fourth in the Big Ten Conference.

Career Records

Name	Mark	Yrs	No. Seasons
------	------	-----	-------------

Kills

1. Arlisa Hagan	1495	1989-92	4
2. Kristen Roman	1161	1984-87	4
3. Susan Wohlford	1132	1988-91	4
4. Margie Kaminski	924	1984-87	4
5. Julie Fautsch	901	1983-86	4
6. Lisa Boyd	899	1987-90	4
7. Tracy Tiffany	676	1984-87	4
8. Megan Scott	680	1982-83	2
9. Alison Abraham	665	1988-90	3
10. Mary Penosky	661	1987-88,90	3

Total Attack Attempts

1. Susan Wohlford	3814	1988-91	4
2. Arlisa Hagan	3701	1989-92	4
3. Kristen Roman	3610	1984-87	4
4. Julie Fautsch	2433	1983-86	4
5. Margie Kaminski	2310	1984-87	4
6. Lisa Boyd	2260	1987-90	4
7. Mary Penosky	2191	1987-88,90	3
8. Alison Abraham	2023	1988-90	3
9. Tracy Tiffany	1909	1984-87	4
10. Connie Venzke	1876	1984-87	4

Attack Percentage

(400 attempts minimum)

1. Lisa Boyd	.286	1987-90	4
2. Megan Scott	.284	1982-83	2
3. Margie Kaminski	.276	1984-87	4
4. Arlisa Hagan	.272	1989-92	4
5. Marianne Kelm	.227	1988-89	2
6. Sara Wilson	.213	1989-91	3
7. Jeanette Simenson	.210	1988-91	4
8. Tracy Tiffany	.205	1984-87	4
9. Alison Abraham	.202	1988-90	3
10. Laurie Smith	.194	1991-92	2

Assists

1. Liz Tortorello	4107	1988-91	4
2. Susan Temple	2478	1986-89	4
3. Sue Gilmeister	1962	1983-85	3
4. Kristin Sobocinski	1203	1990-92	3
5. Lori Lang	761	1985-88	4
6. Mary Penosky	537	1987-88,90	3
7. Laura Skaathun	492	1983	1
8. Michelle Miller	328	1992	1
9. Donna Reilly	377	1982-83	2
10. Julie Fautsch	155	1983-86	4

Service Aces

1. Margie Kaminski	166	1984-87	4
2. Susan Wohlford	154	1988-91	4
3. Susan Temple	146	1986-89	4
4. Liz Tortorello	135	1988-91	4
5. Kristen Roman	115	1984-87	4
6. Sue Gilmeister	101	1983-85	3
7. Julie Fautsch	81	1983-86	4
8. Megan Scott	78	1982-83	2
9. Tracy Tiffany	76	1984-87	4
10. Lisa Boyd	75	1987-90	4

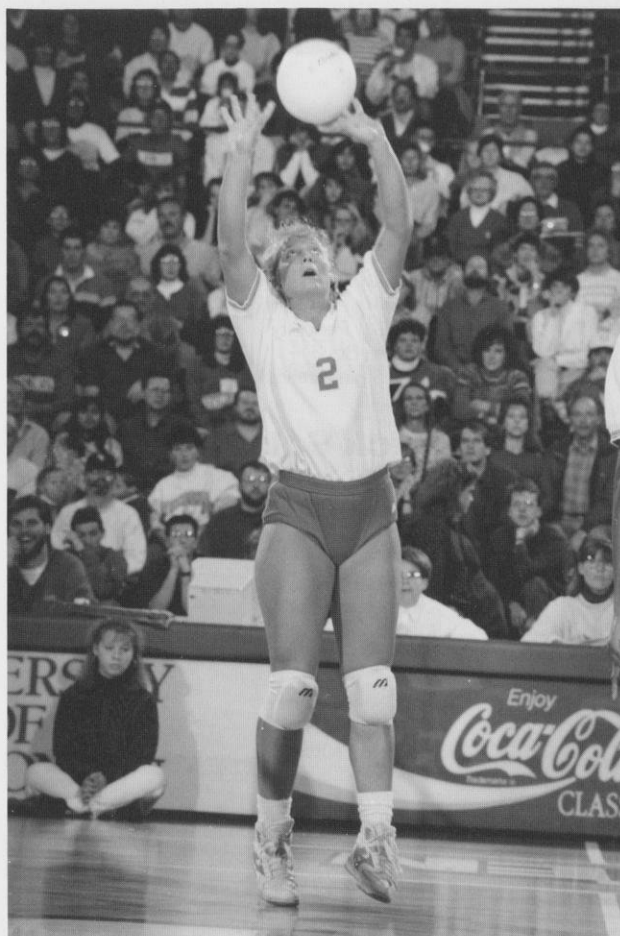

Senior Kristin Sobocinski ranks fourth in career assists with 1,203.

Digs

1. Susan Wohlford	1920	1988-91	4
2. Kristen Roman	1107	1984-87	4
3. Margie Kaminski	1105	1984-87	4
4. Lisa Boyd	1034	1987-90	4
5. Liz Tortorello	993	1988-91	4
6. Mary Penosky	944	1987-88,90	3
7. Susan Temple	890	1986-89	4
8. Julie Fautsch	879	1983-86	4
9. Sue Gilmeister	695	1983-85	3
10. Connie Venzke	659	1984-87	4

Block Assists

1. Arlisa Hagan	465	1989-92	4
2. Lisa Boyd	410	1987-90	4
3. Julie Fautsch	342	1983-86	4
4. Connie Venzke	318	1984-87	4
5. Tracy Tiffany	264	1984-87	4
6. Margie Kaminski	241	1984-87	4
7. Kristen Roman	201	1984-87	4
8. Susan Wohlford	198	1988-91	4
9. Mary Penosky	194	1987-88,90	3
Jeanette Simenson	194	1988-91	4

Block Solos

1. Arlisa Hagan	162	1989-92	4
2. Julie Fautsch	132	1983-86	4
3. Lisa Boyd	113	1987-90	4
4. Megan Scott	82	1982-83	2
5. Tracy Tiffany	67	1984-87	4
6. Connie Venzke	65	1984-87	4
7. Sue Gilmeister	55	1983-85	3
8. Kristen Roman	41	1984-87	4
Jeanette Simenson	41	1988-91	4
10. Julie Myers	35	1982-'84	2

Total Blocks*

1. Arlisa Hagan	618	1989-92	4
2. Lisa Boyd	523	1987-90	4
3. Julie Fautsch	474	1983-86	4
4. Connie Venzke	383	1984-87	4
5. Tracy Tiffany	331	1984-87	4
6. Margie Kaminski	267	1984-87	4
7. Sue Gilmeister	247	1983-86	4
8. Kristen Roman	242	1984-87	4
9. Jeanette Simenson	235	1988-91	4
10. Megan Scott	233	1982-83	2

* Total Blocks=Block Solos + Block Assists

Attendance Records

Top 25 Wisconsin Match Attendances

	Date	Opponent	Attendance
1.	November 30, 1990	vs. Illinois	10,935
2.	October 4, 1991	vs. Minnesota	6,089
3.	December 6, 1991	vs. Bowling Green State	6,006
4.	October 18, 1991	vs. Michigan	5,522
5.	November 12, 1990	vs. Minnesota	4,335
6.	November 3, 1990	vs. Ohio State	4,065
7.	November 8, 1991	vs. Ohio State	3,340
8.	November 11, 1990	vs. Iowa	3,305
9.	October 5, 1991	vs. Iowa	3,002
10.	September 7, 1991	vs. USC	2,921
11.	November 22, 1991	vs. Penn State	2,918
12.	November 2, 1990	vs. Indiana	2,868
13.	October 16, 1992	vs. Ohio State	2,685
14.	November 30, 1991	vs. Purdue	2,319
15.	October 13, 1990	vs. Illinois	2,267
16.	October 3, 1992	vs. Michigan	2,184
17.	September 1, 1990	vs. UCLA	2,130
18.	September 25, 1992	vs. Minnesota	2,126
19.	October 17, 1992	vs. Penn State	2,051
20.	November 29, 1991	vs. Illinois	2,040
21.	November 21, 1992	vs. Purdue	2,013
22.	November 9, 1991	vs. Indiana	2,008
23.	November 6, 1992	vs. Northwestern	1,846
24.	October 19, 1991	vs. Michigan State	1,838
25.	October 12, 1990	vs. Purdue	1,835

Wisconsin Year-by-Year Averages

	Overall			
Year	Total	Matches	Average	
1992	23,046	16	1,440	
1991	48,898	17	2,639	
1990	39,580	18	2,199	
1989	12,265	15	818	
1988	5,994	14	428	
1987	5,678	17	334	
1986	3,205	14	229	
1985	2,554	12	213	
1984	2,361	10	236	

	Big Ten			
Year	Total	Matches	Average	
1992	18,444	10	1,844	
1991	30,152	10	3,015	
1990	22,069	9	2,452	
1989	9,348	9	1,039	
1988	4,462	9	496	
1987	3,290	9	435	
1986	2,226	9	247	
1985	2,271	9	252	
1984	1,259	6	210	

Wisconsin has finished in the top three in Big Ten Conference volleyball attendance the last four years including leading the league in 1990 and '91.

1992 NCAA Division I Volleyball Averages

Rank	School	Total	Matches	Avg
1.	Nebraska	42,151	13	3,242
2.	Illinois	42,855	14	3,061
3.	Pacific	31,163	15	2,078
4.	Florida	34,355	17	2,021
5.	Penn State	31,563	18	1,754
6.	New Mexico	26,339	16	1,646
7.	Stanford	19,407	12	1,617
8.	UCLA	23,026	15	1,535
9.	Wisconsin	23,046	16	1,440
10.	Texas	22,746	16	1,422
11.	Hawaii	23,291	17	1,370
12.	Wyoming	16,002	12	1,335
13.	Purdue	20,302	17	1,194
14.	Illinois State	20,182	18	1,121
15.	Washington State	16,765	15	1,118
16.	Brigham Young	14,732	14	1,065
17.	Colorado State	13,647	14	975
18.	Southwest Missouri	9,624	10	962
19.	Minnesota	13,205	14	943
20.	Colorado	11,064	12	922

Wisconsin has ranked in the top 10 in national attendance average for the last three years including a second-place ranking in 1991.

Top 15 All-Time National Match Attendances

1.	11,032	UCLA at Nebraska, 1991
2.	10,935	Illinois at Wisconsin, 1990
3.	10,645	Western Michigan at Purdue, 1985
4.	9,107	Texas vs. Hawaii, Minneapolis, 1988
5.	8,543	Nebraska at Western Michigan, 1983
6.	8,516	Stanford at Arizona State, 1986
7.	8,500	Colorado at Kansas, 1992
8.	7,828	Hawaii at Kentucky, 1983
9.	7,533	UCLA at Hawaii, 1981
10.	7,329	Texas vs. UCLA, Minneapolis, 1988
11.	7,253	UCLA at Stanford, 1991
12.	7,177	Long Beach State at UCLA, 1991
13.	7,008	Colorado State at New Mexico, 1992
14.	6,941	Pacific vs. UCLA, Kalamazoo, MI, 1985
15.	6,885	Hawaii vs. Stanford, Indianapolis, 1988

Wisconsin's all-time attendance figure of 10,935 is an NCAA tournament record for single match attendance.

1993 NCAA® Volleyball Championship

1993 NCAA® WOMEN'S VOLLEYBALL CHAMPIONSHIP



The University of Wisconsin will be the host institution for the 1993 NCAA Division I Women's Volleyball Championship. The semifinals and championship match will be held at the University of Wisconsin Field House on December 16 and 18.

First round sites for the 48-team NCAA Championship will be determined by the Division I

Women's Volleyball Committee at the end of the regular season. The second-round winners will advance to one of four regionals at the site of one of the regional participants. The four regional winners will travel to Madison for the finals.

This is the first time the Division I championship has been held in the Midwest since 1988. It promises to be the premier women's athletic event in the region with a sellout crowd of 11,500 anticipated for both nights.

Tickets for the championship are \$20 for a two-day reserved seat. Non-reserved seating is available for \$15 for both days and students and senior citizens can purchase non-reserved seats for \$12. For more information, contact the UW Ticket Office at 1-800-GO BADGERS.

Championship Schedule

Thursday, December 16

Semifinal #1: 6:00 p.m.

Semifinal #2: 8:00 p.m.

Saturday, December 18

Championship Final: 7:30 p.m.

Championship History

Year	Champion	Runner-up	Site
1970	Sul Ross State	UCLA	Long Beach, CA
1971	Sul Ross State	UCLA	Lawrence, KS
1972(S)	UCLA	Long Beach State	Miami, FL
1972(F)	Long Beach State	Brigham Young	Provo, UT
1973	Long Beach State	Texas Women's	Wooster, OH
1974	UCLA	Hawaii	Portland, OR
1975	UCLA	Hawaii	Princeton, NJ
1976	USC	UCLA	Austin, TX
1977	USC	Hawaii	Provo, UT
1978	Utah State	UCLA	Tuscaloosa, AL
1979	Hawaii	Utah State	Carbondale, IL
1980	USC	Pacific	Santa Barbara, CA
1981	Texas (AIAW)	Portland State	Tallahassee, FL
1981	USC (NCAA)	UCLA	Los Angeles, CA
1982	Hawaii	USC	Stockton, CA
1983	Hawaii	UCLA	Lexington, KY
1984	UCLA	Stanford	Los Angeles, CA
1985	Pacific	Stanford	Kalamazoo, MI
1986	Pacific	Nebraska	Stockton, CA
1987	Hawaii	Stanford	Indianapolis, IN
1988	Texas	Hawaii	Minneapolis, MN
1989	Long Beach State	Nebraska	Honolulu, HI
1990	UCLA	Pacific	College Park, MD
1991	UCLA	Long Beach State	Los Angeles, CA
1992	Stanford	UCLA	Albuquerque, NM

Note: Collegiate volleyball championships began in 1970 under the auspices of the AIAW until 1981 (In 1972, a spring and fall champion was decided). In 1981, the NCAA began sponsoring volleyball championships and has done so ever since.

1993 National Collegiate Division I Women's VOLLEYBALL CHAMPIONSHIP

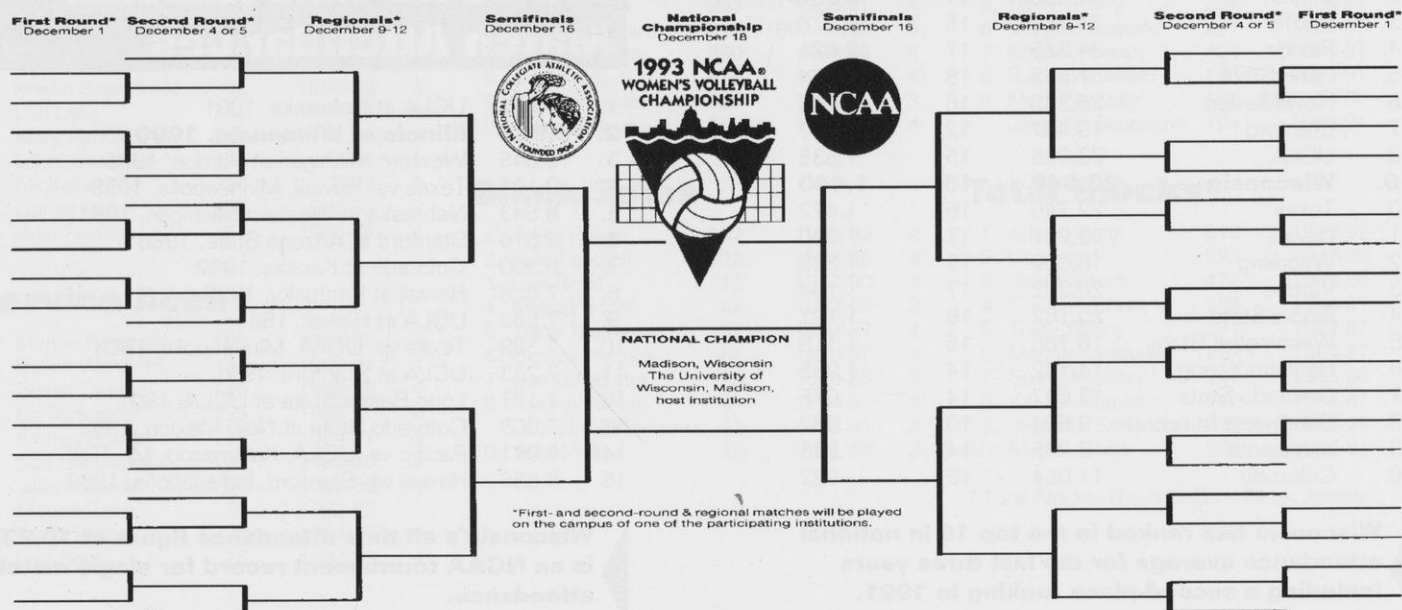

Big Ten Conference Volleyball



Illinois

Indiana

Iowa

Michigan

Michigan State

Minnesota

Northwestern

Ohio State

Penn State

Purdue

Wisconsin

The University of Wisconsin benefits from the interest and media exposure associated with the Big Ten Conference, one of the premier athletic conferences in the nation. Big Ten women's athletics programs take pride in leading the nation in volleyball attendance and in receiving more network and cable television exposure than any conference in the nation.

Begun in 1895, the Intercollegiate Conference of Faculty Representatives (popularly known as the Big Ten) has changed little from its original philosophy of faculty control of athletics with emphasis on the student-athlete.

The women's athletics programs became affiliated with the Conference officially in 1981, although unofficial conference championships had been held among the member institutions since 1972. Penn State became the 11th university to join the conference in 1991.

As a Big Ten school, Wisconsin women athletes compete in conference championships in basketball, cross country, golf, swimming and diving, tennis, indoor and

outdoor track and field, and volleyball.

The Big Ten Conference volleyball champion is determined by the match record within the conference. The teams play a double, round-robin schedule with all teams playing each other twice, both at home and away, for a total of 20 matches.

The conference champion earns an automatic bid to the NCAA tournament. In 1992, the Big Ten was represented by three universities in the NCAA Volleyball Championship and one university in the NIVC Championship. In 1993, the University of Wisconsin will serve as the host school of the NCAA Women's Volleyball Championship.

For four consecutive years, the Big Ten Conference has led the nation in volleyball attendance. Five schools finished in the top 19 in attendance, and overall the league averages 1,055 spectators per match. The University of Wisconsin finished ninth in the nation in attendance average with 1,440 in 1992. Illinois was second with 3,061, Penn State was fifth with 1,754, Purdue was 13th with 1,194 and Minnesota was 19th with 943.

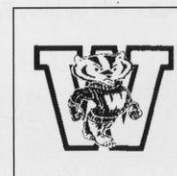
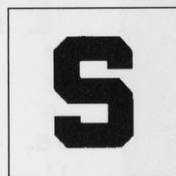

Big Ten Conference Records

Match Records

Individual Single Match

Most Kills: 41 by Andrea Gonzalez (MINN) vs. Michigan State, 11-7-87
Most Total Attempts: 108 by Jill Beggs (IND) vs. Iowa, 11-5-88
Best Hitting Pct (Min. 11 TA): .914 by Nancy Brookhart (ILL) vs. Michigan, 10-23-87
Most Block Solos: 9 by Megan Scott (WIS) vs. Juniata, 9-16-86
Most Block Assists: 14 by Alison Abraham (WIS) vs. Indiana, 11-19-88
 14 by Kari Hamel (IOWA) vs. Weber State, 9-6-88
Most Total Blocks: 17 by Arlisa Hagan (WIS) vs. Loyola-Marymount, 9-6-90
Most Service Aces: 13 by Jill Halsted (MINN) vs. Iowa State, 10-14-81
Most Digs: 44 by Susan Wohlford (WIS) vs. Iowa, 10-20-90
Most Assists: 102 by Barb Winsett (ILL) vs. Nebraska, 11-11-89

Team Single Match

Most Kills: 121 by Illinois vs. Nebraska, 11-11-89
Most Total Attempts: 314 by Indiana vs. Iowa, 11-5-88
Best Hitting Pct.: .609 by Northwestern vs. Michigan, 10-3-87
Most Block Solos: 23 by Iowa vs. Eastern Illinois, 9-16-83
Most Block Assists: 61 by Wisconsin vs. Illinois-Chicago, 9-3-87
Most Total Blocks: 43.5 (13 BS, 61 BA) by Wisconsin vs. Illinois-Chicago, 9-3-87
Most Service Aces: 33 by Michigan State vs. Minnesota, 10-7-88
Most Digs: 175 by Michigan vs. Wisconsin, 9-21-85
Most Assists: 108 by Illinois vs. Purdue, 10-22-86
 18 by Illinois vs. Nebraska, 11-11-89

Season Records

Conference Matches Only

Individual Season Per Game Averages

Best Hitting Pct.: .487 by Mary Eggers (ILL), 1987
Most Kills: 5.15 by Chris Schaefer (MINN), 1988
Most Service Aces: 82 by Madelyn Meneghetti (NU), 1984
Most Blocks: 1.74 by Lisa Boyd (WIS), 1990
Most Digs: 5.06 by Janet Moylan (IOWA), 1990
Most Assists: 13.43 by Barb Winsett (ILL), 1988



Wisconsin holds the Big Ten Conference volleyball attendance record with 10,935 fans at the 1990 NCAA first-round match against the University of Illinois. The Badgers have consistently placed among the top three in conference attendance.

Big Ten Top 30 Match Attendances

1. 10,935	Wisconsin vs. Illinois	Madison, WI	11-30-90
2. 10,645	Purdue vs. Western Michigan	West Lafayette, IN	10-29-85
3. 6,089	Wisconsin vs. Minnesota	Madison, WI	10-4-91
4. 6,046	Minnesota vs. Purdue	Minneapolis, MN	9-28-90
5. 6,006	Wisconsin vs. Bowling Green St.	Madison, WI	12-6-91
6. 5,522	Wisconsin vs. Michigan	Madison, WI	10-18-91
7. 5,402	Purdue vs. Ohio State	West Lafayette, IN	11-15-91
8. 5,011	Ohio State vs. Minnesota	Columbus, OH	11-11-89
9. 4,969	Minnesota vs. Colorado	Minneapolis, MN	12-2-89
10. 4,335	Wisconsin vs. Minnesota	Madison, WI	11-12-90
11. 4,271	Illinois vs. Ohio State	Champaign, IL	12-4-92
12. 4,065	Wisconsin vs. Ohio State	Madison, WI	11-3-90
13. 4,050	Illinois vs. Ohio State	Champaign, IL	10-18-91
14. 3,869	Minnesota vs. Michigan State	Minneapolis, MN	11-10-89
15. 3,800	Illinois vs. Penn State	University Park, PA	9-26-92
16. 3,658	Ohio State vs. Penn State	Columbus, OH	10-14-92
17. 3,419	Illinois vs. Purdue	Champaign, IL	11-13-92
18. 3,340	Wisconsin vs. Ohio State	Madison, WI	11-8-91
19. 3,305	Wisconsin vs. Iowa	Madison, WI	11-11-90
20. 3,279	Purdue vs. Illinois	West Lafayette, IN	11-5-85
21. 3,269	Illinois vs. Indiana	Champaign, IL	11-14-92
22. 3,172	Illinois vs. Nebraska	Champaign, IL	9-11-92
23. 3,144	Illinois vs. Ohio State	Champaign, IL	11-28-92
24. 3,039	Illinois vs. Wisconsin	Champaign, IL	9-28-91
25. 3,002	Wisconsin vs. Iowa	Madison, WI	10-5-91
26. 2,921	Wisconsin vs. USC	Madison, WI	9-7-91
27. 2,918	Wisconsin vs. Penn State	Madison, WI	11-22-91
28. 2,868	Wisconsin vs. Indiana	Madison, WI	11-2-90
29. 2,800	Penn State vs. Ohio State	University Park, PA	9-28-91
30. 2,789	Purdue vs. Western Michigan	West Lafayette, IN	11-11-86
2,789	Illinois vs. Penn State	Champaign, IL	10-4-91

1992 Big Ten Results

1992 Big Ten Conference Standings

Place	School	Big Ten	Pct.	Overall	Pct.
1.	Illinois+	19-1	.950	30-3	.909
	Penn State+	19-1	.950	27-3	.900
3.	Ohio State+	14-6	.700	21-8	.724
4.	Minnesota *	13-7	.650	22-10	.688
5.	Michigan	11-9	.555	19-13	.593
6.	Purdue	10-10	.500	17-13	.567
7.	Wisconsin	9-11	.450	14-17	.406
8.	Iowa	5-15	.250	13-19	.406
9.	Northwestern	4-16	.200	9-22	.290
	Indiana	4-16	.200	6-23	.207
11.	Michigan State	2-18	.100	8-22	.267

+ NCAA Qualifiers

* NIVC Qualifier

1992 Big Ten Statistical Leaders

Hitting Efficiency

1.	Kristin Henriksen, ILL	.425
2.	Kirstin Gleis, ILL	.386
3.	Sara Daniel, OSU	.385
4.	Sue Nucci, ILL	.342
5.	Tina Rogers, ILL	.337
6.	Donna Gill, PUR	.335
7.	Laura Cook, PSU	.308
8.	Amy Westhouse, MSU	.299
9.	Saundi Lamoureux, PSU	.297
10.	Jenny Jackson, OSU	.290
11.	Leanne Kling, PSU	.285
12.	Gretchen Dahl, MINN	.276
13.	Fiona Davidson, MICH	.264
14.	Krista Nevelle, MINN	.259
	Jean Schintz, MINN	.259

Kills

1.	Leanne Kling, PSU	4.45
2.	Darcy Jones, PUR	4.42
3.	Michelle Horrigan, MICH	4.18
4.	Tina Rogers, ILL	4.01
5.	Arlisa Hagan, WIS	4.00
6.	Kirstin Gleis, ILL	3.94
7.	Laura Cook, PSU	3.92
8.	Connie Thomas, MSU	3.62
9.	Brigitte Lourey, WIS	3.52
10.	Donna Gill, PUR	3.42

Blocks

1.	Saundi Lamoureux, PSU	1.77
2.	Donna Gill, PUR	1.53
3.	Arlisa Hagan, WIS	1.45
4.	Kirstin Henriksen, ILL	1.37
5.	Shawn Karey, NU	1.36
6.	Darcy Jones, PUR	1.27
7.	Leanne Kling, PSU	1.20
8.	Sue Nucci, ILL	1.13
9.	Jennifer Welu, IOWA	1.09
10.	Fiona Davidson, MICH	1.07

Service Aces

1.	Tina Rogers, ILL	0.62
2.	Jill Kerkhoff, IND	0.59
3.	Courtney DeBolt, MSU	0.54
4.	Jenny Jackson, OSU	0.49
5.	Fiona Davidson, MICH	0.40
6.	Kirstin Gleis, ILL	0.39
7.	Jean Schintz, MINN	0.38
8.	Lorna Henderson, ILL	0.38
9.	Emily Ahlquist, MINN	0.37
10.	Brigitte Lourey, WIS	0.36

Assists

1.	Salima Davidson, PSU	12.65
2.	Merrill Mullis, ILL	11.51
3.	Paula Harmon, PUR	11.47
4.	Laura Davis, OSU	11.29
5.	Sue Jackson, MINN	11.19
6.	Tarnisha Thompson, MICH	11.13
7.	Kristin Sobocinski, WIS	11.05
8.	Amy Rauch, MSU	10.42
9.	Jeanne Wohlberg, NU	10.02
10.	Michelle McElroy, IND	9.95

Digs

1.	Kim Kumfer, PSU	3.69
2.	Carey Burvis, PUR	3.57
	JoAnna Colias, MICH	3.57
4.	Andrea deLuca, MSU	3.54
5.	Alisha Mitro, PUR	3.53
6.	Amy Rauch, MSU	3.38
7.	Emily Ahlquist, MINN	3.14
8.	Michelle Horrigan, MICH	2.96
9.	Courtney Gillis, IOWA	2.94
10.	Salima Davidson, PSU	2.88

1992

All-Conference Selections

First Team All-Conference

Laura Cook, OH, So., Penn State
 Salima Davison, S, So., Penn State
 Kristen Henriksen, MB, Jr., Illinois
 Gabriel Jobst, OH, So., Ohio State
 Leanne Kling, MB, Sr., Penn State
 Tina Rogers, OH, Jr., Illinois

Second Team All-Conference

Laura Davis, S, So., Ohio State
 Kirsten Gleis, OH, Sr., Illinois
Arlisa Hagan, MB, Sr., Wisconsin
 Michelle Horrigan, OH, Jr., Michigan
 Darcy Jones, MB, Sr., Purdue
 Kirsta Nevelle, OH, Sr., Minnesota

Player of the Year

Leanne Kling, MB, Sr., Penn State

Freshman of the Year

Jenny Jackson, MB, Ohio State

Coach of the Year

Russ Rose, Penn State

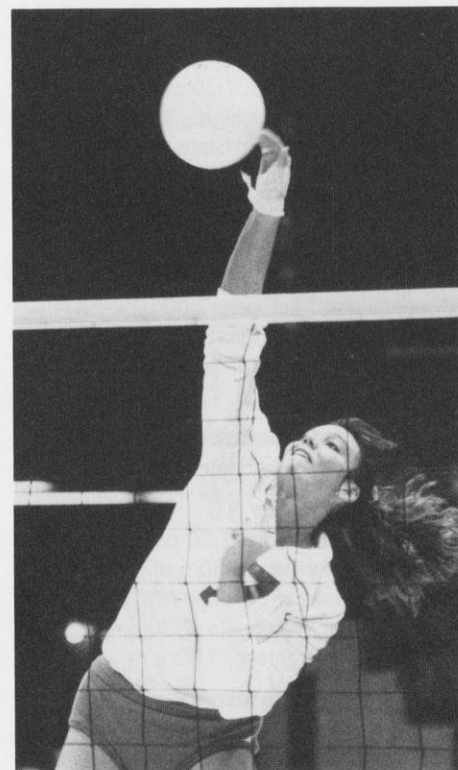

Brigitte Lourey finished ninth in the Big Ten in kills per game (3.52 per game) and 10th in service aces (0.36 per game).

1993 Big Ten Composite Schedule

Wednesday, September 22

Michigan State at Michigan, 7 p.m. EST

Friday, September 24

Michigan at Illinois, 7:30 p.m.
Minnesota at Penn State, 7:30 p.m. EST
Wisconsin at Purdue, 7:30 p.m. EST
Northwestern at Indiana, 7:30 p.m. EST
Iowa at Ohio State, 7:30 p.m. EST

Saturday, September 25

Michigan State at Illinois, 7:30 p.m.
Minnesota at Ohio State, 7:30 p.m. EST
Iowa at Penn State, 7:30 p.m. EST
Wisconsin at Indiana, 7:30 p.m. EST
Northwestern at Purdue, 7:30 p.m. EST

Wednesday, September 29

Purdue at Indiana, 7:30 p.m. EST

Friday, October 1

Indiana at Illinois, 7:30 p.m.
Michigan at Iowa, 7:30 p.m.
Michigan State at Minnesota, 7:30 p.m.
Ohio State at Wisconsin, 7:30 p.m.
Penn State at Northwestern, 7:30 p.m.

Saturday, October 2

Purdue at Illinois, 7:30 p.m.
Michigan at Minnesota, 7:30 p.m.
Michigan State at Iowa, 7:30 p.m.
Ohio State at Northwestern, 7:30 p.m.
Penn State at Wisconsin, 7:30 p.m.

Wednesday, October 6

Iowa at Minnesota, 7:30 p.m.

Friday, October 8

Illinois at Minnesota, 7:30 p.m.
Northwestern at Michigan, 7:00 p.m. EST
Wisconsin at Michigan State, 7:00 p.m. EST
Indiana at Ohio State, 7:30 p.m. EST
Purdue at Penn State, 7:30 p.m. EST

Saturday, October 9

Illinois at Iowa, 7:30 p.m.
Wisconsin at Michigan, 7:00 p.m. EST
Northwestern at Michigan State, 7:00 p.m. EST
Purdue at Ohio State, 7:30 p.m. EST
Indiana at Penn State, 7:30 p.m. EST

Wednesday, October 13

Ohio State at Penn State, 7:30 p.m. EST

Friday, October 15

Penn State at Illinois, 7:30 p.m.
Michigan at Indiana, 7:30 p.m. EST
Michigan State at Purdue, 7:30 p.m. EST
Minnesota at Wisconsin, 7:30 p.m.
Iowa at Northwestern, 7:30 p.m.

Saturday, October 16

Ohio State at Illinois, 7:30 p.m.
Michigan at Purdue, 7:30 p.m. EST
Michigan State at Indiana, 7:30 p.m. EST
Iowa at Wisconsin, 7:30 p.m.
Minnesota at Northwestern, 7:30 p.m.

Wednesday, October 20

Wisconsin at Northwestern, 7:30 p.m.

Friday, October 22

Ohio State at Michigan, 7:00 p.m. EST
Penn State at Michigan State, 7:00 p.m. EST
Illinois at Northwestern, 7:30 p.m.
Purdue at Minnesota, 7:30 p.m.
Indiana at Iowa, 7:30 p.m.

Saturday, October 23

Illinois at Wisconsin, 7:30 p.m.
Penn State at Michigan, 7:00 p.m. EST
Ohio State at Michigan State, 7:00 p.m. EST
Purdue at Iowa, 7:30 p.m.
Indiana at Minnesota, 7:30 p.m.

Wednesday, October 27

Indiana at Purdue, 7:30 p.m. EST

Friday, October 29

Illinois at Purdue, 7:30 p.m. EST
Minnesota at Michigan, 7:00 p.m. EST

BIG TEN MEDIA ROW TELEPHONES

ILLINOIS	(217) 333-8609
INDIANA	(812) 855-2754
IOWA	(319) 335-7284
MICHIGAN	(313) 764-3532
MICHIGAN STATE	TBA
MINNESOTA	(612) 626-1394
NORTHWESTERN	(708) 491-8852
OHIO STATE	(614) 292-1813
PENN STATE	(814) 863-3516
PURDUE	(317) 496-6779
WISCONSIN	(608) 263-2249

Iowa at Michigan State, 7:00 p.m. EST
Northwestern at Ohio State, 7:30 p.m. EST
Wisconsin at Penn State, 7:30 p.m. EST

Saturday, October 30

Illinois at Indiana, 7:30 p.m. EST
Iowa at Michigan, 7:00 p.m. EST
Minnesota at Michigan State, 7:00 p.m. EST
Wisconsin at Ohio State, 7:30 p.m. EST
Northwestern at Penn State, 7:30 p.m. EST

Wednesday, November 3

Minnesota at Iowa, 7:30 p.m.

Friday, November 5

Iowa at Illinois, 7:30 p.m.
Michigan at Wisconsin, 7:30 p.m.
Michigan State at Northwestern, 7:30 p.m.

Ohio State at Purdue, 7:30 p.m. EST
Penn State at Indiana, 7:30 p.m. EST

Saturday, November 6

Minnesota at Illinois, 7:30 p.m.
Michigan at Northwestern, 7:30 p.m.
Michigan State at Wisconsin, 7:30 p.m.
Ohio State at Indiana, 7:30 p.m. EST
Penn State at Purdue, 7:30 p.m. EST

Wednesday, November 10

Penn State at Ohio State, 7:30 p.m. EST

Friday, November 12

Illinois at Ohio State, 7:30 p.m. EST
Purdue at Michigan, 7:00 p.m. EST
Indiana at Michigan State, 7:00 p.m. EST
Wisconsin at Iowa, 7:30 p.m.
Northwestern at Minnesota, 7:30 p.m.

Saturday, November 13

Illinois at Penn State, 7:30 p.m. EST
Indiana at Michigan, 7:00 p.m. EST
Purdue at Michigan State, 7:00 p.m. EST
Wisconsin at Minnesota, 7:30 p.m.
Northwestern at Iowa, 7:30 p.m.

Wednesday, November 17

Northwestern at Wisconsin, 7:30 p.m.

Friday, November 19

Wisconsin at Illinois, 7:30 p.m.
Michigan at Penn State, 7:30 p.m. EST
Michigan State at Ohio State, 7:30 p.m. EST
Iowa at Purdue, 7:30 p.m. EST
Minnesota at Indiana, 7:30 p.m. EST

Saturday, November 20

Northwestern at Illinois, 7:30 p.m.
Michigan at Ohio State, 7:30 p.m. EST
Michigan State at Penn State, 7:30 p.m. EST
Minnesota at Purdue, 7:30 p.m. EST
Iowa at Indiana, 7:30 p.m. EST

Wednesday, November 24

Michigan at Michigan State, 7:00 p.m. EST

Friday, November 26

Illinois at Michigan State, 7:00 p.m. EST
Ohio State at Minnesota, 7:30 p.m.
Penn State at Iowa, 7:30 p.m.
Indiana at Wisconsin, 7:30 p.m.
Purdue at Northwestern, 7:30 p.m.

Saturday, November 27

Illinois at Michigan, 7:00 p.m. EST
Ohio State at Iowa, 7:30 p.m.
Penn State at Minnesota, 7:30 p.m.
Purdue at Wisconsin, 7:30 p.m.
Indiana at Northwestern, 7:30 p.m.

Big Ten Opponents

UNIVERSITY OF ILLINOIS

Saturday, October 23
at Madison, WI
—7:30 p.m. CST

Friday, November 19
at Champaign, IL
—7:30 p.m. CST

Location: Champaign, Illinois
 Enrollment: 36,000
 Division: NCAA I
 Colors: Orange and blue
 Nickname: Fighting Illini
 Home Arena (Capacity): Huff Gym (4,050)
 1992 Record: 32-4
 1992 Big Ten Record/Place: 19-1/T1st
 1992 Season Highlights: Big Ten Co-Champions; Defeated Ohio State 3-0 in the first round of the NCAA tournament; defeated Nebraska 2-0 in the NCAA Mideast Regional semifinal; lost to eventual champion Stanford 3-1 in the regional final
 Starters Returning/Lost: 4/2
 Letterwinners Returning/Lost: 11/2
 Head Coach: Mike Hebert

School Record: 258-91 (10 years)
 Career Record: 447-200 (16 years)

Assistant Coaches: Jay Potter, Disa Johnson
 Volleyball Office: (217) 333-1391

Sports Information: Dave Johnson
 Telephone: (217) 333-1391
 Home Phone: (217) 352-2477
 Press Row: (217) 333-8609
 Fax Phone: (217) 333-5540

Top Illinois Returnees:
 Kristin Henriksen, 6-1, Sr., MB, 2.72 KPG, 1.40 BPG
 Tina Rogers, 6-3, Sr., OH, 4.02 KPG, 0.72 BPG
 Merrill Mullis, 5-11, Sr., S, 11.40 APG
 Kelli Hebeisen, Sr., MB, 1.43 KPG, 1.23 BPG

Newcomers:
 Kelly Scherr, 5-10, Fr., OH, Dubuque, IA
 Gina Sanchez, 6-1, Fr., MB, Canyon Country, CA

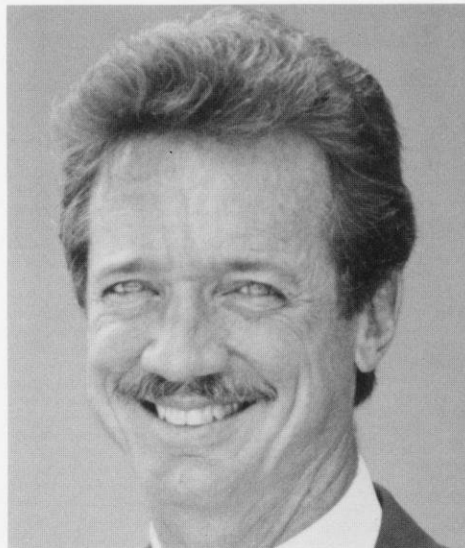

Head Coach
Mike Hebert

Wisconsin vs. Illinois series match record: 8-29-1

Date	Place	W/L	Score
November 23, 1973	Kalamazoo, MI	L	1-2
October 4, 1975	Champaign, IL	W	2-0
October 4, 1975	Champaign, IL	L	0-2
October 31, 1975	Minneapolis, MN	L	0-2
October 9, 1976	West Lafayette, IN	L	0-2
October 28, 1976	Columbus, OH	W	2-0
October 30, 1976	Columbus, OH	L	0-2
October 1, 1977	Madison, WI	T	1-1
October 28, 1977	Madison, WI	L	0-2
November 19, 1977	Allendale, MN	L	0-2
October 27, 1978	Champaign, IL	L	0-2
November 17, 1978	Carbondale, IL	L	0-3
September 12, 1980	Chicago, IL	L	1-2
September 19, 1980	Normal, IL	L	1-2
October 4, 1980	Springfield, MO	L	1-2
October 17, 1980	Champaign, IL	W	3-2
September 18, 1982	Normal, IL	L	0-3
October 2, 1982	Madison, WI	L	2-3
October 30, 1982	Champaign, IL	L	1-3
September 16, 1983	Champaign, IL	L	0-3
October 22, 1983	Madison, WI	W	3-1
September 28, 1984	Champaign, IL	L	2-3
October 5, 1984	Madison, WI	L	0-3
September 27, 1985	Madison, WI	L	1-3
November 30, 1985	Champaign, IL	L	0-3
October 17, 1986	Champaign, IL	L	0-3
November 15, 1986	Madison, WI	L	0-3
October 9, 1987	Champaign, IL	L	0-3
November 7, 1987	Madison, WI	L	1-3
October 7, 1988	Madison, WI	L	2-3
November 5, 1988	Champaign, IL	L	0-3
October 6, 1989	Champaign, IL	L	0-3
November 4, 1989	Madison, WI	L	0-3
October 13, 1990	Madison, WI	W	3-2
November 9, 1990	Champaign, IL	W	3-1
November 30, 1990	Madison, WI	W	3-0
September 28, 1991	Champaign, IL	L	0-3
November 29, 1991	Madison, WI	W	3-2
October 9, 1992	Champaign, IL	L	0-3
November 7, 1992	Madison, WI	L	0-3

INDIANA UNIVERSITY

**Saturday, October 24
at Bloomington, IN
—7:30 p.m. EST**

**Friday, November 26
at Madison, WI
—7:30 p.m. CST**

Location: Bloomington, IN
Enrollment: 35,400
Division: I
Colors: Cream and crimson
Nickname: Hoosiers
Home Arena (Capacity): Assembly Hall (17,357)
1992 Record: 6-23
1992 Big Ten Record/Place: 4-16/T9th
1992 Season Highlights: Defeated Purdue in Monon Spike match
Starters Returning/Lost: 5/1
Letterwinners Returning/Lost: 11/1
Head Coach: Katie Weismiller
School Record: First year
Career Record: First year
Assistant Coaches: Jacquie Medina, Steffi Legall
Volleyball Office: (812) 855-3989
Sports Information: Shelli Stewart
Telephone: (812) 855-2421
Home Phone: (812) 339-5922
Press Row: (812) 855-2754
Fax Phone: (812) 855-9401
Top Indiana Returnees:
Jill Kerkhoff, 5-9, Sr., OH, 2.49 KPG, .23 BPG, 1.79 DPG
Lynn Crawley, 5-11, Jr., OH, 2.59 KPG, .47 BPG, 1.98 DPG
Marcia Drummond, 5-7, Sr., OH, 3.29 KPG, 0.34 BPG
Anne Eastman, 5-11, Jr., MB, 2.34 KPG, 0.79 BPG
Newcomers:
Kate McFarland, 5-4, Jr., S, Lafayette, IN
Jody Dascoli, 5-8, Fr., OH, Indianapolis, IN
Julie Moore, 5-10, Fr., OH, Indianapolis, IN



**Head Coach Katie
Weismiller**

Wisconsin vs. Indiana series match record: 14-14

Date	Place	W/L	Score
November 23, 1974	Kalamazoo, MI	W	2-0
October 8, 1976	West Lafayette, IN	L	0-2
September 24, 1977	DeKalb, IL	L	0-2
October 28, 1977	Madison, WI	W	2-0
October 29, 1977	Madison, WI	W	2-0
October 14, 1978	Chicago, IL	W	2-0
October 28, 1978	Champaign, IL	W	2-0
October 25, 1979	East Lansing, MI	L	0-2
October 10, 1982	Bloomington, IN	L	0-3
October 23, 1982	Madison, WI	L	1-3
October 14, 1983	Bloomington, IN	L	1-3
September 21, 1984	Madison, WI	L	1-3
October 11, 1985	Madison, WI	L	0-3
November 9, 1985	Bloomington, IN	L	1-3
September 26, 1986	Bloomington, IN	W	3-2
November 29, 1986	Madison, WI	L	0-3
October 16, 1987	Madison, WI	W	3-2
November 14, 1987	Bloomington, IN	L	1-3
October 21, 1988	Bloomington, IN	L	1-3
November 19, 1988	Madison, WI	W	3-2
September 22, 1989	Madison, WI	W	3-1
November 25, 1989	Bloomington, IN	L	3-1
October 6, 1990	Bloomington, IN	L	3-0
November 2, 1990	Madison, WI	W	3-1
October 11, 1991	Bloomington, IN	W	3-1
November 9, 1991	Madison, WI	W	3-0
October 24, 1992	Bloomington, IN	W	3-0
November 20, 1992	Madison, WI	W	3-0

UNIVERSITY OF IOWA

Saturday, October 16
at Madison, WI
—7:30 p.m. CST

Friday, November 12
at Iowa City, IA
—7:30 p.m. CST

Location: Iowa City, IA
 Enrollment: 27,000
 Division: I
 Colors: Black and gold
 Nickname: Hawkeyes
 Home Arena (Capacity): Carver-Hawkeye Arena (15,500)
 1992 Record: 13-19
 1992 Big Ten Record/Place: 5-15/8th
 1992 Season Highlights: Finished with six more wins than in 1991 and moved up a place in the Big Ten standings
 Starters Returning/Lost: 5/1
 Letterwinners Returning/Lost: 10/2
 Head Coach: Linda Schoenstedt
 School Record: 20-46 (2 years)
 Career Record: 351-200 (15 years)
 Assistant Coaches: Patty Dowdell, Liz Berg, Michelle Thompson
 Volleyball Office: (319) 335-9259
 Sports Information: Cathy Bongiovi
 Telephone: (319) 335-9267
 Home Phone: (319) 354-9425
 Press Row: (319) 335-7284
 Fax Phone: (319) 335-9417
 Top Iowa Returnees:
 Courtney Gillis, 6-0, Sr., MB, 3.27 KPG, 0.50 BPG
 Stacy Morley, 5-10, Jr., S/OH, 1.68 KPG, 2.26 DPG
 Jennifer Welu, 6-2, So., MB, 1.44 KPG, 1.08 BPG
 Lisa Dockray, 6-1, So., S, 8.67 APG
 Newcomers:
 Jennifer Webb, 6-0, Fr., OH, Bakersfield, CA
 Teri Fleming, 5-10, Fr., OH, Osage, IA
 Heather Calomese, 5-10, Fr., OH, Florissant, MO
 Jill Oelschlager, 5-9, Fr., OH, Lawrence, KS
 Shawna Moskalik, 6-0, Fr., MB, Phoenix, AZ



Head Coach Linda Schoenstedt

Wisconsin vs. Iowa series match record: 12-15-1

Date	Place	W/L	Score
October 31, 1975	Minneapolis, MN	W	2-1
October 29, 1976	Columbus, OH	W	2-1
October 29, 1977	Madison, WI	W	2-0
September 29, 1978	Madison, WI	T	1-1
October 6, 1978	Iowa City, IA	W	2-0
November 10, 1981	Madison, WI	L	2-3
October 27, 1982	Madison, WI	W	3-0
November 16, 1982	Iowa City, IA	L	1-3
September 23, 1983	Iowa City, IA	L	2-3
October 29, 1983	Madison, WI	L	0-3
October 12, 1984	Madison, WI	L	1-3
November 3, 1984	Iowa City, IA	L	0-3
October 25, 1985	Iowa City, IA	L	0-3
November 23, 1985	Madison, WI	L	1-3
October 3, 1986	Madison, WI	L	0-3
November 1, 1986	Iowa City, IA	L	0-3
September 25, 1987	Iowa City, IA	L	1-3
November 28, 1987	Madison, WI	L	1-3
September 30, 1988	Iowa City, IA	L	0-3
October 29, 1988	Madison, WI	L	2-3
September 20, 1989	Iowa City, IA	L	2-3
November 18, 1989	Madison, WI	W	3-1
October 20, 1990	Iowa City, IA	W	3-2
November 16, 1990	Madison, WI	W	3-0
October 5, 1991	Madison, WI	W	3-0
November 1, 1991	Iowa City, IA	W	Forfeit
September 26, 1992	Madison, WI	W	3-2
November 27, 1992	Iowa City, IA	W	3-0

UNIVERSITY OF MICHIGAN

**Saturday, October 9
at Ann Arbor, MI
—7:00 p.m. EST**

**Friday, November 5
at Madison, WI
—7:30 p.m. CST**

Location: Ann Arbor, MI
Enrollment: 36,375
Division: I
Colors: Maize and blue
Nickname: Wolverines
Home Arena (Capacity): Cliff Keen Arena (1,500)
1992 Record: 19-13
1992 Big Ten Record/Place: 11-9/5th
1992 Season Highlights: Recorded its best Big Ten finish since 1985 and second straight 19-win season
Starters Returning/Lost: 4/2
Letterwinners Returning/Lost: 8/5
Head Coach: Greg Giovanazzi
School Record: 19-13 (1 year)
Career Record: 19-13 (1 year)

Assistant Coaches: Mora Kanim, Jennifer Dhaenens
Volleyball Office: (313) 747-3035

Sports Information: Amy Carlton
Telephone: (313) 763-4423
Home Phone: (313) 995-8940
Press Row: (313) 764-3532
Fax Phone: (313) 747-1188

Top Michigan Returnees:
Michelle Horrigan, 5-10, Sr., OH, 4.18 KPG, 2.96 DPG
Fiona Davison, 6-2, Sr., MB, 2.62 KPG, 1.07 BPG
Aimee Smith, 5-11, Jr., OH, 2.27 KPG, 0.91 BPG
JoAnna Collias, 5-9, Sr., OH, 3.23 KPG, 3.57 DPG
Top Michigan Newcomers:
Shannon Brownleet, 5-11, So., MB, London, Ontario
Shareen Luze, 5-11, Fr., OH, Richfield, MN
Erin McGovern, 5-8, Fr., S, Sanpoint, ID
Jessica Ping, 5-8, Fr., S, Saline, MI
Darlene Recker, 6-0, Fr., OH, Demotte, IN

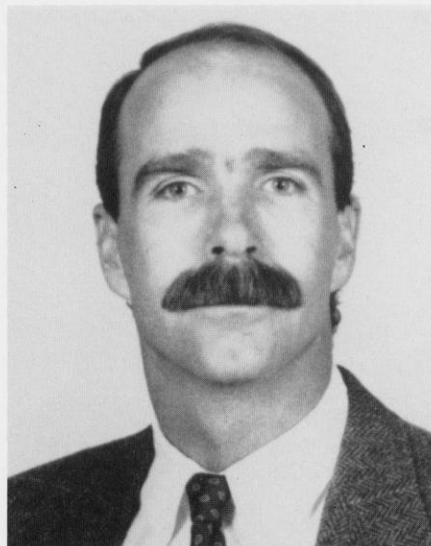

**Head Coach Greg
Giovanazzi**

Wisconsin vs. Michigan series match record: 17-10

Date	Place	W/L	Score
October 31, 1975	Minneapolis, MN	L	1-2
October 7, 1977	Madison, WI	W	3-0
October 28, 1977	Madison, WI	W	2-0
October 28, 1978	Champaign, IL	W	2-0
October 25, 1980	Champaign, IL	L	0-2
October 24, 1981	Champaign, IL	L	0-2
November 6, 1982	Ann Arbor, MI	W	3-1
October 7, 1983	Madison, WI	W	3-2
November 11, 1983	Ann Arbor, MI	L	1-3
October 19, 1984	Ann Arbor, MI	W	3-0
September 21, 1985	Chicago, IL	L	1-3
October 4, 1985	Ann Arbor, MI	L	1-3
November 2, 1985	Madison, WI	L	1-3
October 24, 1986	Madison, WI	W	3-0
November 22, 1986	Ann Arbor, MI	L	1-3
October 2, 1987	Madison, WI	W	3-0
October 31, 1987	Ann Arbor, MI	W	3-1
September 30, 1988	Madison, WI	W	3-0
November 26, 1988	Ann Arbor, MI	W	3-0
October 13, 1989	Madison, WI	W	3-0
November 11, 1989	Ann Arbor, MI	W	3-1
September 22, 1990	Madison, WI	W	3-0
November 23, 1990	Ann Arbor, MI	W	3-0
October 18, 1991	Madison, WI	W	3-0
November 16, 1991	Ann Arbor, MI	W	3-2
October 3, 1992	Madison, WI	L	2-3
October 30, 1992	Ann Arbor, MI	L	1-3

MICHIGAN STATE UNIVERSITY

**Friday, October 8
at East Lansing, MI
—7:00 p.m. EST**

**Saturday, November 6
at Madison, WI
—7:30 p.m. CST**

Location: East Lansing, MI
Enrollment: 42,088
Division: I
Colors: Green and white
Nickname: Spartans
Home Arena (Capacity): Jenison Field House (4,000)
1992 Record: 8-22
1992 Big Ten Record/Place: 2-18/11th
1992 Season Highlights: Finished second in the DePaul Invitational
Starters Returning/Lost: 3/3
Letterwinners Returning/Lost: 6/6
Head Coach: Chuck Erbe
 School Record: First year
 Career Record: 310-121-3 (12 years)
Assistant Coaches: Kathy Cunningham, Patty Mitchell
Volleyball Office: (517) 355-4750
Sports Information: Lori Schulze
 Telephone: (517) 355-2271
 Home Phone: (517) 887-8250
 Press Row: TBA
 Fax Phone: (517) 353-9636
Top Michigan State Returnees:
 Andrea DeLuca, 5-7, Sr., OH, 2.96 KPG
 Amy Schloss, 5-10, Jr., OH, 2.13 KPG, 0.50 BPG
 Courtney DeBolt, 5-9, So., S, 1.51 KPG, 1.12 APG
Newcomers:
 Sarah Smith, 5-9, Fr., OH, Kentwood, MI
 Val Stark, 6-2, Fr., MB, Byron Center, MI



Head Coach Chuck Erbe

Wisconsin vs. Michigan State series match record: 17-10-1

Date	Place	W/L	Score
November 22, 1975	Dayton, OH	L	0-2
October 16, 1976	Chicago, IL	L	1-2
October 14, 1977	Chicago, IL	T	1-1
October 28, 1977	Madison, WI	W	2-0
October 24, 1980	Champaign, IL	W	2-0
September 18, 1981	Normal, IL	L	0-2
September 19, 1981	Normal, IL	L	0-3
October 24, 1981	Champaign, IL	L	0-2
November 5, 1982	East Lansing, MI	W	3-1
October 9, 1983	Madison, WI	W	3-1
November 12, 1983	East Lansing, MI	L	2-3
October 20, 1984	East Lansing, MI	L	0-3
October 5, 1985	East Lansing, MI	W	3-0
November 1, 1985	Madison, WI	W	3-0
October 25, 1986	Madison, WI	W	3-1
November 21, 1986	East Lansing, MI	W	3-2
October 3, 1987	Madison, WI	W	3-0
October 30, 1987	East Lansing, MI	W	3-0
September 24, 1988	Madison, WI	L	2-3
November 25, 1988	East Lansing, MI	L	1-3
October 14, 1989	Madison, WI	W	3-0
November 10, 1989	East Lansing, MI	L	0-3
September 21, 1990	Madison, WI	W	3-0
November 24, 1990	East Lansing, MI	W	3-0
October 19, 1991	Madison, WI	W	3-0
November 15, 1991	East Lansing, MI	W	3-0
October 2, 1992	Madison, WI	W	3-1
October 31, 1992	East Lansing, MI	W	3-1

UNIVERSITY OF MINNESOTA

**Friday, October 15
at Madison, WI
—7:30 p.m. CST**

**Saturday, November 13
at Minneapolis, MN
—7:30 p.m. CST**

Location: Minneapolis, MN
Enrollment: 39,000
Division: I
Colors: Maroon and gold
Nickname: Golden Gophers
Home Arena (Capacity): Williams Arena (14,300)
1992 Record: 25-12
1992 Big Ten Record/Place: 13-7/4th
1992 Season Highlights: Won 25 matches for the second time in school history; qualified for the NIVC and tied for third
Starters Returning/Lost: 3/3
Letterwinners Returning/Lost: 7/3
Head Coach: Stephanie Schleuder
School Record: 218-148 (11 years)
Career Record: 516-260 (20 years)
Assistant Coaches: Vivian Langley, Mary Jo Peppler
Volleyball Office: (612) 624-6032
Sports Information: Dan Benson
Telephone: (612) 624-3335
Home Phone: (612) 788-3492
Press Row: (612) 626-1394
Fax Phone: (612) 624-8018
Top Minnesota Returnees:
Sue Jackson, 5-8, Sr., S, 11.19 APG
Jean Schintz, 6-0, Jr., MB, 2.75 KPG, 0.78 BPG
Gretchen Dahl, 5-10, Jr., MB, 1.71 KPG, 1.02 BPG
Newcomers:
Katrien DeDecker, 6-2, Fr., MB, Bredene, Belgium
Tara Fiamengo, 6-0, Fr., MB/OH, Long Beach, CA
Jamie McKibbin, 6-1, Fr., MB, Hibbing, MN
Sarah Pearman, 5-9, Fr., OH, Apple Valley, MN
Conya Wakefield, 6-0, Fr., MB, Las Vegas, NV



**Head Coach
Stephanie Schleuder**

Wisconsin vs. Minnesota series match record: 10-21

Date	Place	W/L	Score
October 11, 1975	Madison, WI	L	1-2
October 31, 1975	Minneapolis, MN	L	0-2
October 2, 1976	Madison, WI	W	2-1
September 30, 1977	Madison, WI	L	0-2
October 6, 1978	Iowa City, IA	L	1-2
October 13, 1978	Chicago, IL	W	2-0
October 4, 1980	Springfield, MO	L	1-2
October 11, 1980	Minneapolis, MN	L	0-3
October 23, 1981	Champaign, IL	L	0-2
October 6, 1982	Minneapolis, MN	L	1-3
October 16, 1982	Madison, WI	W	3-1
September 21, 1983	Madison, WI	W	3-2
November 5, 1983	Minneapolis, MN	L	1-3
October 24, 1984	Madison, WI	L	2-3
October 27, 1984	Minneapolis, MN	L	0-3
October 15, 1985	Madison, WI	L	2-3
November 12, 1985	Minneapolis, MN	L	2-3
October 4, 1986	Madison, WI	L	1-3
October 31, 1986	Minneapolis, MN	L	0-3
September 27, 1987	Minneapolis, MN	L	0-3
November 27, 1987	Madison, WI	L	0-3
October 1, 1988	Minneapolis, MN	L	0-3
October 28, 1988	Madison, WI	W	3-2
October 21, 1989	Minneapolis, MN	L	1-3
November 17, 1989	Madison, WI	W	3-2
October 19, 1990	Minneapolis, MN	W	3-1
November 17, 1990	Madison, WI	W	3-1
October 4, 1991	Madison, WI	W	3-0
November 2, 1991	Minneapolis, MN	W	3-1
September 25, 1992	Madison, WI	L	0-3
November 28, 1992	Minneapolis, MN	L	1-3

NORTHWESTERN UNIVERSITY

Wednesday, October 20
at Evanston, IL
—7:30 p.m. CST

Wednesday, November 17
at Madison, WI
—7:30 p.m. CST

Location: Evanston, IL
 Enrollment: 7,400
 Division: I
 Colors: Purple and white
 Nickname: Wildcats
 Home Arena (Capacity): Welsh-Ryan Arena (8,117)
 1992 Record: 9-22
 1992 Big Ten Record/Place: 4-16/9th
 1992 Season Highlights: Finished second in the Wildcat Invitational
 Starters Returning/Lost: 5/1
 Letterwinners Returning/Lost: 9/3
 Head Coach: Jerry Angle
 School Record: 314-223-5 (14 years)
 Career Record: 451-287-5 (19 years)
 Assistant Coach: Becky Kanitz
 Volleyball Office: (708) 491-4638
 Sports Information: B.J. Sohn
 Telephone: (708) 491-7503
 Home Phone: (708) 256-7877
 Press Row: (708) 491-8852
 Fax Phone: (708) 491-8818
 Top Northwestern Returnees:
 Shawn Karey, 6-2, Jr., MB, 1.92 KPG, 1.36 BPG
 Alison Krumbein, 5-11, So., OH, 2.64 KPg, 2.25 DPG
 Molly Maloney, 5-11, So, MB, 2.15 KPG, 2.16 DPG
 Jeanne Wohlberg, 5-5, So, S, 10.2 APG
 Newcomers:
 Staci Ann Suneson, 6-1, Fr., MB, Apple Valley, MN
 Debbie Harris, 5-8, Fr., OH, Highland Ranch, CO



Head Coach Jerry Angle

Wisconsin vs. Northwestern series match record: 15-22

Date	Place	W/L	Score
October 31, 1975	Minneapolis, MN	W	2-0
October 29, 1976	Columbus, OH	W	2-0
September 30, 1978	Madison, WI	L	1-2
September 29, 1979	Madison, WI	W	2-0
October 12, 1979	Chicago, IL	W	2-0
October 27, 1979	East Lansing, MI	L	1-2
November 2, 1979	Evanston, IL	L	0-2
November 3, 1979	Evanston, IL	L	0-2
September 20, 1980	Normal, IL	L	0-2
September 27, 1980	Madison, WI	L	2-3
October 17, 1980	Champaign, IL	L	1-3
October 24, 1980	Champaign, IL	L	0-2
October 23, 1981	Champaign, IL	L	0-2
November 13, 1981	Chicago, IL	L	0-3
September 29, 1982	Evanston, IL	L	1-3
October 20, 1982	Madison, WI	L	0-3
September 10, 1983	Austin, TX	L	2-3
September 24, 1983	Evanston, IL	L	2-3
October 28, 1983	Madison, WI	L	1-3
October 13, 1984	Madison, WI	L	1-3
November 2, 1984	Evanston, IL	L	1-3
October 26, 1985	Evanston, IL	L	2-3
November 22, 1985	Madison, WI	L	2-3
October 8, 1986	Evanston, IL	L	0-3
November 5, 1986	Madison, WI	L	0-3
October 21, 1987	Madison, WI	W	3-1
November 18, 1987	Evanston, IL	W	3-1
October 12, 1988	Evanston, IL	L	0-3
November 9, 1988	Madison, WI	W	3-2
September 27, 1989	Madison, WI	W	3-1
October 25, 1989	Evanston, IL	W	3-2
September 26, 1990	Madison, WI	W	3-0
October 24, 1990	Evanston, IL	W	3-0
October 23, 1991	Evanston, IL	W	3-2
November 20, 1991	Madison, WI	W	3-2
October 10, 1992	Evanston, IL	W	3-0
November 6, 1992	Madison, WI	W	3-1

THE OHIO STATE UNIVERSITY

**Friday, October 1
at Madison, WI
—7:30 p.m. CST**

**Saturday, October 30
at Columbus, OH
—7:30 p.m. EST**

Location: Columbus, OH

Enrollment: 54,000

Division: I

Colors: Scarlet and gray

Nickname: Buckeyes

Home Arena (Capacity): St. John Arena (13,276)

1992 Record: 21-9

1992 Big Ten Record/Place: 14-6/3rd

1992 Season Highlights: Earned fourth consecutive bid to the NCAA tournament where lost to Illinois, 3-0, in the first round

Starters Returning/Lost: 6/0

Letterwinners Returning/Lost: 8/1

Head Coach: Jim Stone

School Record: 238-121 (11 years)

Career Record: 288-163 (14 years)

Assistant Coaches: Linda Gensing, Liang Yao

Volleyball Office: (614) 292-5382

Sports Information: D. C. Koehl

Telephone: (614) 292-6861

Home Phone: (614) 457-8228

Press Row: (614) 292-1813

Fax Phone: (614) 292-8547

Top Ohio State Returnees:

Laura Davis, 5-8, Jr., S, 11.29 APG

Gabriele Jobst, 5-10, Jr., OH, 3.26 KPG, 0.77 BPG

Jenny Jackson, 6-0, So, MB, 2.98 KPG, 1.00 BPG

Sara Daniel, 6-0, Jr., MB, 2.22 KPB, 0.99 BPG

Ashley Mullis, 5-11, So., OH, 2.37 KPG

Newcomers:

Sherri Helman, 6-0, Fr., MB, Manitou Springs, CO

Jen Boleyn, 5-9, Fr., S, Dubuque, IA

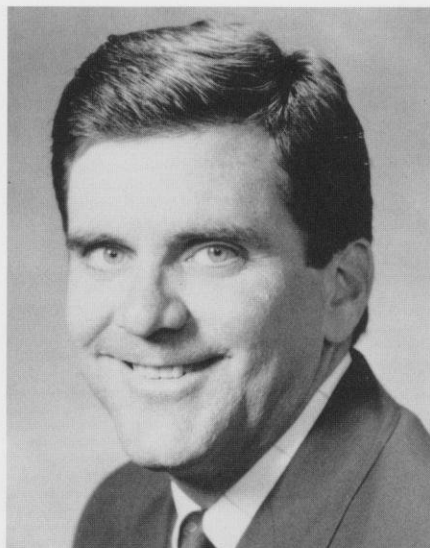

**Head Coach
Jim Stone**

Wisconsin vs. Ohio State series match record: 8-19

Date	Place	W/L	Score
October 31, 1975	Minneapolis, MN	W	2-1
October 29, 1976	Columbus, OH	W	2-1
November 19, 1976	Chicago, IL	W	2-0
October 29, 1977	Madison, WI	L	0-2
October 29, 1977	Madison, WI	L	1-2
October 28, 1979	East Lansing, MI	L	1-2
October 25, 1980	Champaign, IL	L	0-2
October 8, 1982	Columbus, OH	L	1-3
October 22, 1982	Madison, WI	L	0-3
October 15, 1983	Columbus, OH	L	1-3
November 9, 1984	Madison, WI	L	2-3
October 12, 1985	Madison, WI	L	1-3
November 8, 1985	Columbus, OH	L	0-3
September 27, 1986	Columbus, OH	L	1-3
November 28, 1986	Madison, WI	L	2-3
October 17, 1987	Madison, WI	W	3-2
November 13, 1987	Columbus, OH	L	2-3
October 22, 1988	Columbus, OH	L	0-3
November 18, 1988	Madison, WI	W	3-2
September 23, 1989	Madison, WI	L	2-3
November 24, 1989	Columbus, OH	L	0-3
October 5, 1990	Columbus, OH	W	3-1
November 3, 1990	Madison, WI	W	3-2
October 12, 1991	Columbus, OH	L	0-3
November 8, 1991	Madison, WI	L	0-3
October 16, 1992	Madison, WI	W	3-1
November 14, 1992	Columbus, OH	L	2-3

PENN STATE UNIVERSITY

Saturday, October 2
at Madison, WI
—7:30 p.m. CST

Friday, October 29
at University Park, PA
—7:30 p.m. EST

Location: University Park, PA
 Enrollment: 30,500
 Division: I
 Colors: Blue and white
 Nickname: Lady Lions
 Home Arena (Capacity): Recreation Building (6,846)
 1992 Record: 28-4
 1992 Big Ten Record/Place: 19-1/T1st
 1992 Season Highlights: Big Ten co-champions; defeated Notre Dame in the first round of the NCAA tournament; lost to eventual champion Stanford in the semifinals of the Mideast Regional
 Starters Returning/Lost: 4/2
 Letterwinners Returning/Lost: 8/4
 Head Coach: Russ Rose

School Record: 466-97 (14 years)

Career Record: 466-97 (14 years)

Assistant Coach: Erin Tomblin

Volleyball Office: (814) 863-7474

Sports Information: Jim Caltagirone

Telephone: (814) 865-1757

Home Phone: (814) 238-2039

Press Row: (814) 863-3516

Fax Phone: (814) 863-3165

Top Penn State Returnees:

Laura Cook, 5-10, Jr., OH, 3.92 KPG, 0.63 BPG

Salima Davidson, 5-9, Jr., S, 12.65 APG

Saundi Lamoureux, 6-2, Jr., MB, 1.92 KPG, 1.77 BPG

Newcomers:

Angela Kammer, 5-10, Fr., OH, Muncie, IN

Jodi Niswender, 6-0, Fr., MB, Fort Collins, CO

Heidi Rottinghaus, 5-8, Fr., OH, Columbus, IN



**Head Coach Russ
Rose**

Wisconsin vs. Penn State series match record: 0-6

Date	Place	W/L	Score
September 21, 1986	State College, PA	L	1-3
December 1, 1990	Lincoln, NE	L	0-3
October 26, 1991	State College, PA	L	2-3
November 22, 1991	Madison, WI	L	1-3
October 17, 1992	Madison, WI	L	0-3
November 13, 1992	State College, PA	L	0-3



**The Badgers celebrate
a win in front of some
of the best volleyball
fans in the country.**

PURDUE UNIVERSITY

**Friday, September 24
at West Lafayette, IN
—7:30 p.m. EST**

**Saturday, November 27
at Madison, WI
—7:30 p.m. CST**

Location: West Lafayette, IN
Enrollment: 36,163
Division: I
Colors: Old gold and black
Nickname: Boilermakers
Home Arena (Capacity): Intercollegiate Athletic Facility (1,650)
1992 Record: 17-13
1992 Big Ten Record/Place: 10-10/6th
1992 Season Highlights: Won the Miami of Ohio Days Inn Classic and finished second in the Boilermaker Preview
Starters Returning/Lost: 3/3
Letterwinners Returning/Lost: 9/4
Head Coach: Carol Dewey
School Record: 448-219 (18 years)
Career Record: 448-219 (18 years)
Assistant Coaches: Nancy Huliba, Kelly Stosik, Gail Halink
Volleyball Office: (317) 494-3209
Sports Information: Tom Schott
Telephone: (317) 494-3145
Home Phone: (317) 463-5802
Press Row: (317) 494-6779
Fax Phone: (317) 494-5447
Top Purdue Returnees:
Carey Burvis, 5-11, Sr., OH, 3.03 KPG, 3.57 DPG
Paula Harmon, 5-10, Sr., S, 11.47 APG
Alisha Mitro, 5-8, Sr., OH, 2.50 KPG, 3.53 DPG
Newcomers:
Lauri Grimes, 5-10, Fr., MB, Frankfurt, IN
Kelli Kerkhoff, 6-0, Fr., MB, Romney, IN
Brooke White, 6-0, Fr., MB, Greenwood, IN



Head Coach Carol Dewey

Wisconsin vs. Purdue series match record: 11-19

Date	Place	W/L	Score
September 28, 1974	West Lafayette, IN	W	2-1
October 11, 1975	Madison, WI	W	2-1
October 8, 1976	West Lafayette, IN	L	1-2
October 28, 1976	Columbus, OH	W	2-0
October 29, 1976	Columbus, OH	L	1-2
October 27, 1979	East Lansing, MI	L	0-2
September 20, 1980	Normal, IL	W	2-1
September 18, 1981	Normal, IL	L	0-2
October 1, 1982	Madison, WI	L	0-3
October 31, 1982	West Lafayette, IN	L	1-3
September 17, 1983	West Lafayette, IN	L	1-3
October 21, 1983	Madison, WI	L	0-3
September 6, 1984	Austin, TX	L	1-3
September 29, 1984	West Lafayette, IN	L	0-3
September 28, 1985	Madison, WI	L	0-3
November 29, 1985	West Lafayette, IN	L	0-3
October 18, 1986	West Lafayette, IN	L	0-3
November 14, 1986	Madison, WI	W	3-1
October 10, 1987	West Lafayette, IN	L	1-3
November 6, 1987	Madison, WI	W	3-1
October 8, 1988	Madison, WI	W	3-1
November 4, 1988	West Lafayette, IN	L	0-3
October 7, 1989	West Lafayette, IN	W	3-1
November 3, 1989	Madison, WI	L	1-3
October 13, 1990	Madison, WI	W	3-2
November 10, 1990	West Lafayette, IN	L	3-1
September 27, 1991	West Lafayette, IN	W	3-2
November 30, 1991	Madison, WI	W	3-0
October 23, 1992	West Lafayette, IN	L	1-3
November 21, 1992	Madison, WI	L	1-3

Non-Conference Opponents

STANFORD UNIVERSITY

**Wednesday, September 1
at Madison, WI
—7:30 p.m.**

Location: Stanford, CA
Enrollment: 6,556
Division: I
Conference: Pacific-10
Colors: Cardinal and white
Nickname: Cardinal
Home Arena (Capacity): Maples Pavilion (7,500)
1992 Record: 31-2
1992 Conference Record/Place: 16-2/2nd
1992 Season Highlights: Won its first ever NCAA Championship by upsetting defending champion UCLA; 31-2 is Stanford's best record ever
Starters Returning/Lost: 1/5
Letterwinners Returning/Lost: 8/5
Head Coach: Don Shaw
School Record: 235-48 (9 years)
Career Record: 235-48 (9 years)
Assistant Coach: Denise Corlett
Volleyball Office: (415) 723-0561
Sports Information: Steve Raczynski
Telephone: (415) 723-4418
Home Phone: (415) 369-8503
Press Row: (415) 723-4418
Fax Phone: (415) 725-2957
Top Stanford Returnees:
Cary Wendell, 6-0, So., OH, 3.3 KPG, 0.5 BPG
Piper Hahn, 5-7, Sr., S, 5.4 APG
Anne Wicks, 6-2, Jr., OH, 1.8 KPG, 0.8 BPG
Newcomers:
Paula McNamee, 6-0, Fr., MB, Wheaton, MD
Colleen Miniuk, 6-0, Fr., OH, St. Charles, IL
Eileen Murfee, 6-2, Fr., MB, Tampa, FL
Nikki Otto, 5-11, Fr., MB, Baden, PA
Wisconsin vs. Stanford series match record: First meeting

LOYOLA INVITATIONAL

**Friday and Saturday, September 3-4
at Chicago, IL**

Sept. 3: Michigan State vs. Western Michigan, 5:30 p.m.
Loyola vs. Wisconsin, 7:30 p.m.
Sept. 4: Wisconsin vs. Western Michigan 11:00 a.m.
Loyola vs. Michigan State, 3:30 p.m.
Loyola vs. Western Michigan, 7:00 p.m.

LOYOLA UNIVERSITY

Location: Chicago, IL
Enrollment: 15,886
Division: I
Conference: Midwestern Collegiate
Colors: Maroon and gold
Nickname: Ramblers
Home Arena (Capacity): Alumni Gymnasium (1,500)
1992 Record: 23-17
1992 Conference Record/Place: 6-1/2nd
1992 Season Highlights: Competed in the NIVC for the first time losing all four matches
Starters Returning/Lost: 3/3
Letterwinners Returning/Lost: 7/5
Head Coach: Therese Boyle

School Record: 49-29 (2 years)
Career Record: 49-29 (2 years)
Assistant Coaches: Liz Tortorello
Volleyball Office: (312) 508-2588
Sports Information: Traci McCurdy
Telephone: (312) 508-2575
Home Phone: (312) 472-2524
Press Row: NA
Fax Phone: (312) 508-3884
Top Loyola Returnees:
Mary Sarna, 5-9, Sr., OH, 1.99 KPG, 1.59 DPG
Missy Sartorelli, 5-9, So., OH, 2.42 KPG, 2.22 DPG
Newcomers:
Kelly Connors, 5-8, So., OH, Oak Lawn, IL
Melisa Beckwith, 6-0, Fr., OH/MB, Jacksonville, IL
Wisconsin vs. Loyola series match record: 5-0

Date	Place	W/L	Score
September 25, 1982	Madison, WI	W	3-0
September 20, 1985	Chicago, IL	W	3-0
September 16, 1989	Madison, WI	W	3-0
September 21, 1991	Madison, WI	W	3-1
September 16, 1992	Madison, WI	W	3-1

WESTERN MICHIGAN

Location: Kalamazoo, MI
Enrollment: 27,282
Division: I
Conference: Mid-American
Colors: Brown and gold
Nickname: Broncos
Home Arena (Capacity): Oakland Gym (1,000)
1992 Record: 13-13
1992 Conference Record/Place: 10-8/4th
1992 Season Highlights: Won six straight matches; Finished second in two tournaments
Starters Returning/Lost: 5/2
Letterwinners Returning/Lost: 6/3
Head Coach: Rob Buck
School Record: 330-174-9 (15 years)
Career Record: 330-174-9 (15 years)
Assistant Coach: Jeff Butler
Volleyball Office: (616) 387-7330
Sports Information: Jeff Wuertch
Telephone: (616) 387-4104
Home Phone: TBA
Fax Phone: (616) 387-4124
Top Western Michigan Returnees:
Earlander Taylor, 6-1, Sr., MB, 4.0 KPG, 0.90 BPG
Nicole Foster, 5-8, Sr., OH, 2.1 KPG, 3.0 DPG
Kris Penza, 5-7, Sr., S, 10.7 APG
Newcomers:
Liz Gunn, 5-10, Fr., OH, Livonia, MI
Melissa Hansen, 6-2, Fr., MB, White Cloud, MI
Bridget Norris, 5-11, Fr., OH, West Bloomfield, MI
Evie Sverns, 6-0, Fr., OH, Kalamazoo, MI

Wisconsin vs. Western Michigan series match record: 3-2

Date	Place	W/L	Score
September 22, 1979	Normal, IL	W	2-0
September 13, 1980	Chicago, IL	W	2-0
November 9, 1980	Kalamazoo, MI	W	3-1
November 6, 1981	Kalamazoo, MI	L	0-2
November 25, 1983	Kalamazoo, MI	L	0-3

NORTHERN ILLINOIS

**Wednesday, September 8
at DeKalb, IL
—7:30 p.m.**

Location: DeKalb, IL
Enrollment: 24,052
Division: I
Conference: Mid-Continent
Colors: Cardinal and black
Nickname: Huskies
Home Arena (Capacity): Evans Field House (6,044)
1992 Record: 33-6
1992 Conference Record/Place: 16-0/1st
1992 Season Highlights: Won the Mid-Continent Conference regular-season and post-season tournament; Earned second consecutive berth in the NIVC advancing to the semi finals
Starters Returning/Lost: 5/1
Letterwinners Returning/Lost: 12/3
Head Coach: Pete Waite
School Record: 117-51 (5 years)
Career Record: 117-51 (5 years)
Assistant Coach: Jenelle Lantagne
Volleyball Office: (815) 753-9533
Sports Information: Kari Brackett
Telephone: (815) 753-1706
Home Phone: (815) 748-4230
Fax Phone: (815) 753-9540
Top Northern Illinois Returnees:
Amy Faulke, 6-0, Sr., MB, 3.15 KPG, 1.34 BPG
Kori Schauer, 6-4, Sr., MB, 3.29 KPG, 1.00 BPG
Shelby Snyder, 5-6, Jr., S, 12.21 APG
Newcomers:
Becky Stewart, 6-1, Fr., MB, Greendale, WI
Wisconsin vs. Northern Illinois series match record: 16-2

Date	Place	W/L	Score
October 5, 1974	Madison, WI	W	2-0
October 12, 1974	LaCrosse, WI	W	2-1
September 23, 1977	DeKalb, IL	W	2-0
November 1, 1978	Madison, WI	W	2-1
October 6, 1979	Iowa City, IA	W	2-0
October 13, 1979	Chicago, IL	W	2-0
October 13, 1982	Madison, WI	W	3-2
November 9, 1982	DeKalb, IL	L	2-3
September 3, 1983	Macomb, IL	W	3-1
November 13, 1984	DeKalb, IL	W	3-1
September 28, 1983	Madison, WI	W	3-0
November 26, 1985	Madison, WI	W	3-2
November 25, 1986	DeKalb, IL	W	3-0
October 13, 1987	Madison, WI	W	3-0
September 26, 1988	DeKalb, IL	W	3-1
September 12, 1989	Madison, WI	W	3-0
September 17, 1991	DeKalb, IL	W	3-2
September 22, 1992	Madison, WI	L	0-3

INNTOWNER INVITATIONAL

**Friday and Saturday, September 10-11
at Madison, Wisconsin**

Sept. 10: Virginia vs. Loyola, 5:30 p.m.

Wisconsin vs. Iowa State, 7:30 p.m.

Sept. 11: Virginia vs. Iowa State, 10 a.m.

Wisconsin vs. Loyola, 12 p.m.

Loyola vs. Iowa State, 5:30 p.m.

Wisconsin vs. Virginia, 7:30 p.m.

UNIVERSITY OF VIRGINIA

Location: Charlottesville, VA
Enrollment: 18,150
Division: I
Conference: Atlantic Coast
Colors: Orange and blue
Nickname: Cavaliers
Home Arena (Capacity): Memorial Gymnasium (2,500)
1992 Record: 12-20
1992 Conference Record/Place: 1-7/7th
1992 Season Highlights: Finished second in the Syracuse Invitational, Georgetown Invitational and Virginia Jefferson Cup
Starters Returning/Lost: 3/3
Letterwinners Returning/Lost: 6/3
Head Coach: Karen Uhler
School Record: 49-48 (3 years)
Career Record: 97-79 (5 years)
Assistant Coaches: Ken Shibuya, Melissa Mikolajczak
Volleyball Office: (804) 982-5712
Sports Information: Cathy Topogna
Telephone: (804) 982-5500
Home Phone: TBA
Fax Phone: (804) 982-5525
Top Virginia Returnees:
Courtney Stanton, 5-10, So., OH, 3.73 KPG, 3.51 DPG
Amy Peters, 5-10, Jr., OH, 3.09 KPG, 3.40 DPG
Teresa Sarno, 5-10, So., MB, 1.24 KPG, 0.83 BPG
Newcomers:
Cheri Hughes, 5-9, Fr., OH, Chicago, IL
Ameenah Gunn, 5-10, Fr., MB, Buffalo, NY
Nikki Lawson, 5-7, Fr., OH, Manhattan Beach, CA
Dana Builteman, 5-10, Fr., S, Rialto, CA
Abby Slovonick, 5-8, Fr., MB, Pittsburgh, PA
Wisconsin vs. Virginia series match record: 1-0

Date	Place	W/L	Score
September 21, 1986	State College, PA	W	3-0

IOWA STATE UNIVERSITY

Location: Ames, IA
Enrollment: 24,589
Division: I
Conference: Big Eight
Colors: Cardinal and gold
Nickname: Cyclones
Home Arena (Capacity): Physical Education Building (750)
1992 Record: 21-11
1992 Conference Record/Place: 7-5/3rd
1992 Season Highlights: Competed in the NIVC defeating Cornell, Alabama-Birmingham before losing to Montana and Washington State
Starters Returning/Lost: 4/2
Letterwinners Returning/Lost: 6/5
Head Coach: Jackie Nunez
School Record: First year
Career Record: 84-93 (5 years)
Assistant Coach: Sarah Lewis
Volleyball Office: (515) 294-9615
Sports Information: Stacie Michaud
Telephone: (515) 294-3372
Home Phone: (515) 292-2554
Fax Phone: (515) 294-0558
Top Iowa State Returnees:
Kirstin Hugdahl, 6-0, So., MB, 2.41 KPG, 0.70 BPG
Stephanie McCannon, 5-11, So., MB, 2.37 KPG, 0.54 BPG
Kary Lawn, 5-11, Jr., S, 8.81 APG

Newcomers:

Bryn Gillis, 5-11, Jr., OH, Laguna Miguel, CA
Stephanie Green, 5-11, Fr., OH, Cedar Rapids, IA
Sonya VanHelden, 6-3, Fr., MB, Everly, IA

Wisconsin vs. Iowa State series match record: 1-1

Date	Place	W/L	Score
September 15, 1990	Madison, WI	W	3-0
November 10, 1984	Madison, WI	L	1-3

HOFSTRA/SPALDING CLASSIC

**Friday and Saturday, September 17-18
at Hempstead, NY**

Sept. 17: Hofstra vs. Pittsburgh, 7:30 p.m.

Wisconsin vs. North Carolina, 7:30 p.m.

Sept. 18: Wisconsin vs. Pittsburgh, 12:00 p.m.

Hofstra vs. North Carolina, 12:00 p.m.

Wisconsin vs. Hofstra, 7:30 p.m.

Pittsburgh vs. North Carolina, 7:30 p.m.

NORTH CAROLINA

Location: Chapel Hill, NC

Enrollment: 23,794

Division: I

Conference: Atlantic Coast

Colors: Carolina blue and white

Nickname: Tar Heels

Home Arena (Capacity): Carmichael Auditorium (10,000)

1992 Record: 19-14

1992 Conference Record/Place: 4-3/4th

1992 Season Highlights: Advanced to the semifinals of the ACC tournament

Starters Returning/Lost: 3/3

Letterwinners Returning/Lost: 6/5

Head Coach: Joe Sagula

School Record: 51-47 (3 years)

Career Record: 254-170 (12 years)

Assistant Coaches: Jennifer Torns

Volleyball Office: (919) 962-5411

Sports Information: Sheri West

Telephone: (919) 962-2123

Home Phone: (919) 942-2053

Fax Phone: (919) 962-0612

Top North Carolina Returnees:

Cindy Murray, 5-11, Sr., MB/OH, 0.92 KPG, 2.32 DPG

Kristin Kruse, 5-11, So., OH, 2.87 KPG, 1.81 DPG

Katie Galloway, 6-0, Jr., OH, 1.43 KPG, 3.42 DPG

Sarah Ward, 6-0, Jr., MB, 1.55 KPG, 0.83 BPG

Newcomers:

Michelle Miller, 5-10, So., S, Worth, IL

Amber Willey, 6-2, MB, Fr., Ft. Collins, CO

Anissa Cronenberg, 6-0, MB, Fr., Allison Park, PA

Wisconsin vs. North Carolina series match record: 2-0

Date	Place	W/L	Score
September 28, 1990	Lincoln, NE	W	3-0
October 18, 1985	Richmond, KY	W	3-0

UNIVERSITY OF PITTSBURGH

Location: Pittsburgh, PA

Enrollment: 13,500

Division: I

Conference: Big East

Colors: Blue and gold

Nickname: Panthers

Home Arena (Capacity): Fitzgerald Field House (6,798)

1992 Record: 18-14

1992 Conference Record/Place: 5-2/1st

1992 Season Highlights: Won Big East title; qualified for NCAA tournament losing to eventual champion Stanford in the first round

Starters Returning/Lost: 6/0

Letterwinners Returning/Lost: 9/1

Head Coach: Cindy Brazier

School Record: 110-39 (4 years)

Career Record: 110-39 (4 years)

Assistant Coach: Brian Begor

Volleyball Office: (412) 648-8337

Sports Information: Harry Ennis

Telephone: (412) 648-8245

Home Phone: (412) 361-0631

Fax Phone: (412) 648-8248

Top Pittsburgh Returnees:

Ann Marie Lucanie, 5-10, Sr., OH, 4.8 KPG, 0.6 BPG

Annemarie Mergh, 5-8, Jr., S, 11.6 APG

Sarah Mitchell, 5-9, So., OH, 2.5 KPG

Newcomers:

Jennie Driscoll, 6-0, Fr., MB, Wheaton, IL

Laurie Fernandez, 5-8, Fr., S/OH, Hamilton, Ontario

Wisconsin vs. Pittsburgh series match record: 1-3

Date	Place	W/L	Score
November 8, 1980	Kalamazoo, MI	L	1-2
November 7, 1981	Kalamazoo, MI	L	1-2
December 2, 1989	Birmingham, AL	W	3-0
August 31, 1990	Madison, WI	L	2-3

HOFSTRA UNIVERSITY

Location: Hempstead, NY

Enrollment: 12,100

Division: I

Conference: East Coast

Colors: Blue, white and gold

Nickname: Flying Dutchwomen

Home Arena (Capacity): Physical Fitness Center (3,500)

1992 Record: 15-14

1992 Conference Record/Place: NA

1992 Season Highlights: Completed first year as a Division I independent; finished second in Hofstra Invitational

Starters Returning/Lost: 5/1

Letterwinners Returning/Lost: 9/2

Head Coach: Fran Kalafer

School Record: 318-156 (12 years)

Career Record: 336-174 (14 years)

Assistant Coach: Alejandro Moreno

Volleyball Office: (516) 463-6750

Sports Information: Leonard Skoros

Telephone: (516) 463-6759

Home Phone: (718) 458-3609

Press Row: (516) 463-5049

Fax Phone: (516) 463-5033

Top Hofstra Returnees:

Jen Furlow, 6-1, Sr., OH, 2.62 KPG, 0.76 BPG

Naomi Shimada, 5-4, Jr., S, 9.18 APG

Sarah Telford, 6-0, Jr., OH, 3.15 KPG, 0.39 BPG

Newcomers:

Sheri Horvath, 6-1, So., OH, Elyria, OH

Lenka Bartonova, 6-0, Fr., MB, Bratislava, Slovakia

Sarena Syphers, 6-1, Fr., MB, Orange, CA

Wisconsin vs. Hofstra series match record: 2-0

Date	Place	W/L	Score
September 21, 1991	Madison, WI	W	3-0
December 1, 1989	Birmingham, AL	W	3-2

Records vs. Opponents 1973-92

Opponent	Wins	Losses	Ties	Opponent	Wins	Losses	Ties
Alabama	1	0	0	Northern Colorado	0	1	0
Ball State	0	2	0	Northern Illinois	16	2	0
Boise State	1	0	0	Northern Iowa	7	0	0
Bowling Green State	1	1	0	Northern Michigan	2	0	0
Bradley	2	1	0	Northwestern	15	23	0
Brigham Young	1	0	0	Notre Dame	1	1	0
Cal-Berkeley	1	0	0	Ohio State	8	19	0
Cal Poly-SLO	1	0	0	Oklahoma	1	3	1
Cal St.-Northridge	1	0	0	Ontario	0	0	1
Calvin College	1	0	0	Oregon	0	1	0
Carroll College	5	0	0	Oregon State	1	0	0
Carthage College	14	2	0	Pacific	0	2	0
Central Michigan	4	5	0	Penn State	0	6	0
Chicago, U of	1	0	0	Pepperdine	1	0	0
Cincinnati	1	3	0	Pittsburgh	1	3	0
Cleveland State	4	0	0	Purdue	11	19	0
Colorado	0	1	0	Rhode Island	1	0	0
Colorado State	0	1	0	Rock Valley	1	0	0
Dayton	3	0	0	St. Catherine's College	2	0	0
DePaul	5	4	2	St. Cloud State	3	1	0
Drake	5	3	0	St. Francis College	1	0	0
Duke	0	1	0	St. Louis	1	0	0
Eastern Illinois	2	2	0	St. Norbert College	1	0	0
Eastern Kentucky	1	1	0	San Jose State	0	1	0
Eastern Michigan	1	0	0	Santa Clara	0	1	0
Elmhurst	1	0	0	South Florida	1	0	0
George Williams	5	0	0	Southeast Missouri	1	0	0
Georgia	0	2	0	Southern California	0	2	0
Grand Valley State	2	0	0	Southern Illinois	6	1	0
Gustavus Adolphus	1	0	0	Southwest Missouri	0	4	0
Hofstra	2	0	0	Tennessee	1	2	0
Houston	0	2	0	Texas A&M	1	0	0
Illinois	8	31	1	Texas-Arlington	1	1	0
Illinois-Chicago	5	8	0	Texas	0	2	0
Illinois State	6	14	0	Texas Tech	1	2	0
Indiana	15	14	0	Tulsa	1	0	0
Indiana State	2	1	0	UCLA	0	1	0
Iowa	12	15	1	Utah	1	0	0
Iowa State	1	1	0	Valparaiso	2	0	0
Juniata	1	0	0	Virginia	1	0	0
Kansas State	0	1	0	Virginia Tech	1	0	0
Kellogg College	2	1	1	UW-Eau Claire	8	1	0
Kentucky	1	4	0	UW-LaCrosse	15	8	2
Lewis University	4	1	2	UW-Milwaukee	17	5	0
Long Beach State	0	2	0	UW-Green Bay	2	0	0
Loras College	1	0	0	UW-Oshkosh	13	3	0
Louisville	0	1	0	UW-Parkside	8	1	0
Loyola-Chicago	5	0	0	UW-Platteville	7	1	0
Loyola Marymount	1	0	0	UW-River Falls	4	0	0
Madison LTD	1	0	0	UW-Stevens Point	14	0	0
Mankato State	3	0	0	UW-Stout	1	0	0
Marquette	12	0	0	UW-Superior	2	1	0
Marshall	1	0	0	UW-Whitewater	4	0	0
Memphis State	1	0	0	Washington	0	1	0
Miami of Ohio	1	0	0	West Virginia	1	0	0
Michigan	17	10	0	Western Illinois	5	4	1
Michigan State	17	10	1	Western Michigan	3	2	0
Minnesota	10	21	0	Wichita State	1	1	0
Minnesota-Duluth	1	0	0	William & Mary	1	0	0
Missouri	3	0	0	William Penn	1	0	0
Missouri-St. Louis	0	1	0	Winnipeg	1	0	0
Nebraska	1	6	1	Winona State	1	1	0
Nevada-Reno	1	0	0	Wright State	1	0	0
North Carolina	2	0	0	Wyoming	0	1	0
North Dakota State	0	1	0	Xavier	1	0	0
Northeastern Illinois	6	1	0				
Northern Arizona	1	0	0				
				Program Totals:	411	304	14

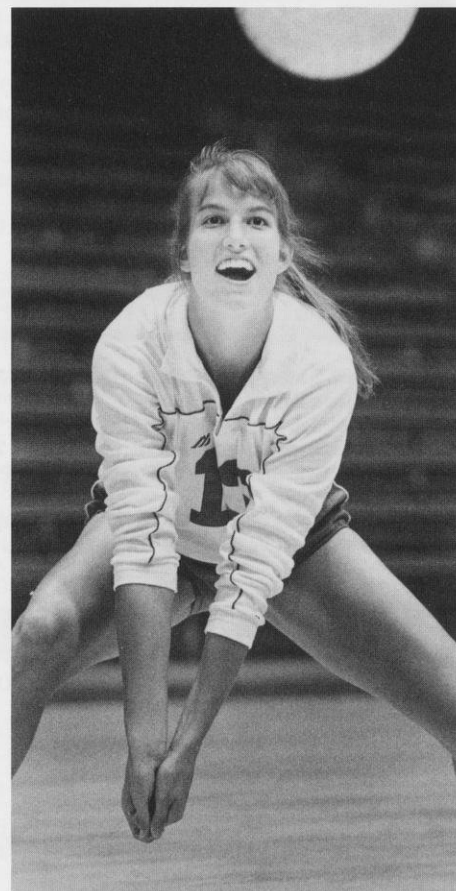

Joanna Grotenhuis is one of four members of the Wisconsin junior class. The juniors will be the core of the Badger team.

Record vs. Big Ten Opponents 1973-92

Opponent	UW Wins	UW Losses	UW Ties
University of Illinois	8	31	1
Indiana University	15	14	0
University of Iowa	12	15	1
University of Michigan	17	10	0
Michigan State University	17	10	1
University of Minnesota	10	21	0
Northwestern University	15	23	0
Ohio State University	8	19	0
Penn State University	0	6	0
Purdue University	11	19	0
Totals	113	166	3

Season by Season Results 1973-92

1973

Overall Record: 16-9 (Home: 8-4)

Head Coach: Kay Von Guten

9-29	W	UW-OSHKOSH	2-0
	L	UW-LACROSSE	0-2
	W	UW-STEVENS POINT	2-0
10-5	W	UW-PLATTEVILLE	2-1
10-19	W	CARTHAGE	2-1
	L	UW-MILWAUKEE	0-2
10-26	W	UW-STOUT	2-0
	W	UW-WHITEWATER	2-0
11-3	L	UW-SUPERIOR	1-2
	L	UW-LACROSSE	0-2
	W	CARTHAGE	2-1
	W	UW-STEVENS POINT	2-1
11-10	at	WWIAC Regional	
	W	UW-Stevens Point	2-1
	L	UW-LaCrosse	0-2
	W	UW-Platteville	2-1
11-16/17	at	WWIAC Championship	
11-16	L	UW-LaCrosse	0-2
	L	UW-Eau Claire	1-2
	W	UW-Milwaukee	2-0
11-17	W	Carthage	2-0
	W	UW-River Falls	2-0
	W	UW-Milwaukee	2-0
11-23/24	at	MAIAW Regional, Kalamazoo, MI	
11-23	W	Calvin	2-0
	L	Illinois	1-2
11-24	W	Marshall	2-0
	L	Chicago Circle	0-2

1974

Overall Record: 27-5 (Home: 12-2)

Head Coach: Kay Von Guten

9-21	W	UW-EAU CLAIRE	2-0
9-28	W	DAYTON	2-1
	W	PURDUE	2-1
10-5	W	UW-RIVER FALLS	2-0
	W	NORTHERN ILLINOIS	2-0
	W	UW-LACROSSE	2-0
	L	UW-OSHKOSH	1-2
10-12	at	LaCrosse Quad, LaCrosse, WI	
	W	Northern Illinois	2-1
	W	Mankato State	2-0
	W	Winona State	2-0
10-18	at	Oshkosh Quad, Oshkosh, WI	
	W	UW-Stevens Point	2-0
	W	Carthage	2-0
	W	UW-Oshkosh	2-0
10-26	W	UW-PLATTEVILLE	2-0
	W	CARTHAGE	2-0
11-1	W	ROCK VALLEY	2-0
	L	CARTHAGE	1-2
11-2	W	UW-WHITEWATER	2-0
	W	UW-MILWAUKEE	2-1
	W	UW-RIVER FALLS	2-0
11-9	at	WWIAC Regional, Platteville, WI	
	W	UW-Stevens Point	2-0
	W	UW-Platteville	2-0
	W	UW-LaCrosse	2-0
11-15/16	at	WWIAC Champ., Superior, WI	
11-15	W	UW-Superior	2-1
	W	Carthage	2-0
	W	UW-Stevens Point	2-0
11-16	W	UW-Eau Claire	2-0
	W	UW-Milwaukee	2-0
11-22/23	at	MAIAW Regional, Kalamazoo, MI	
11-22	W	Grand Valley	2-0
	L	Illinois State	1-2
11-23	W	Indiana	2-0
	L	Illinois State	0-2

1975

Overall Record: 25-16 (Home: 7-4)

Head Coach: Pat Hielscher

9-20	W	UW-OSHKOSH	2-1
	W	UW-STEVENS POINT	2-0
	W	UW-MILWAUKEE	2-0
9-27	L	UW-Platteville	1-2
	L	Winona State	1-2
	W	UW-Milwaukee	2-1
10-1	L	Carthage	1-2
	W	UW-Whitewater	2-0
10-4	W	Illinois	2-0
	L	Illinois	0-2
	W	Chicago	2-0
10-11	W	PURDUE	2-1
	L	MINNESOTA	2-1
	W	CARTHAGE	2-1
10-16	L	at Chicago Circle	1-2
10-17	W	at UW-Eau Claire	1-2
10-18	W	UW-River Falls	2-0
	W	Mankato State	2-0
	W	Gustavus Adolphus	2-1
10-24	L	UW-LACROSSE	1-2
	L	UW-LACROSSE	0-2
10-27	W	at UW-Stevens Point	2-0
10-31	at	Big Ten Champ., Minneapolis	
	W	Iowa	2-1
	L	Michigan	1-2
	W	Northwestern	2-0
	L	Illinois	0-2
	L	Minnesota	0-2
	W	Ohio State	2-1
11-8	WWIAC Regional, Madison, WI		
	W	UW-PLATTEVILLE	2-0
	W	UW-STEVENS POINT	2-0
	L	UW-LACROSSE	1-2
11-14/15	at	WWIAC Champ., Platteville, WI	
11-14	W	UW-Eau Claire	2-0
	L	UW-Oshkosh	1-2

	W	UW-Milwaukee	2-1
11-15	W	UW-Superior	2-1
	L	UW-LaCrosse	1-2
11-22	at	MAIAW Regional, Dayton, OH	
	L	Northeastern Illinois	0-2
	W	Dayton	2-0
	W	UW-LaCrosse	2-0
	W	Dayton	2-0
	L	Michigan State	0-2

1976

Overall Record: 34-14 (Home: 9-3)

Head Coach: Pat Hielscher

9-21	W	vs. UW-Eau Claire	2-0
	W	at UW-LaCrosse	2-0
9-25	W	NORTHERN IOWA	2-1
	W	ST. CLOUD	2-0
	W	NORTHEASTERN (IL)	2-1
9-29	W	at UW-Milwaukee	2-0
	W	vs. UW-Oshkosh	2-0
10-2	W	GEORGE WILLIAMS	2-0
	W	MINNESOTA	2-1
	L	CHICAGO CIRCLE	0-2
	L	DEPAUL	0-2
10-8/9	at	Purdue Invit., West Lafayette, IN	
10-8	L	Purdue	1-2
	L	Indiana	0-2
10-9	L	Illinois	0-2
10-13	W	UW-PLATTEVILLE	2-0
	L	UW-OSHKOSH	0-2
10-15/16	at	Chicago Circle Invit., Chicago	
10-15	L	Illinois State	1-2
	L	Southwest Missouri	0-2
10-16	L	Michigan State	1-2
	W	Northeastern (IL)	2-0
10-19	W	UW-OSHKOSH	2-0
	W	UW-WHITEWATER	2-0
	W	UW-MILWAUKEE	2-0
10-21	at	Carthage Invit., Kenosha, WI	

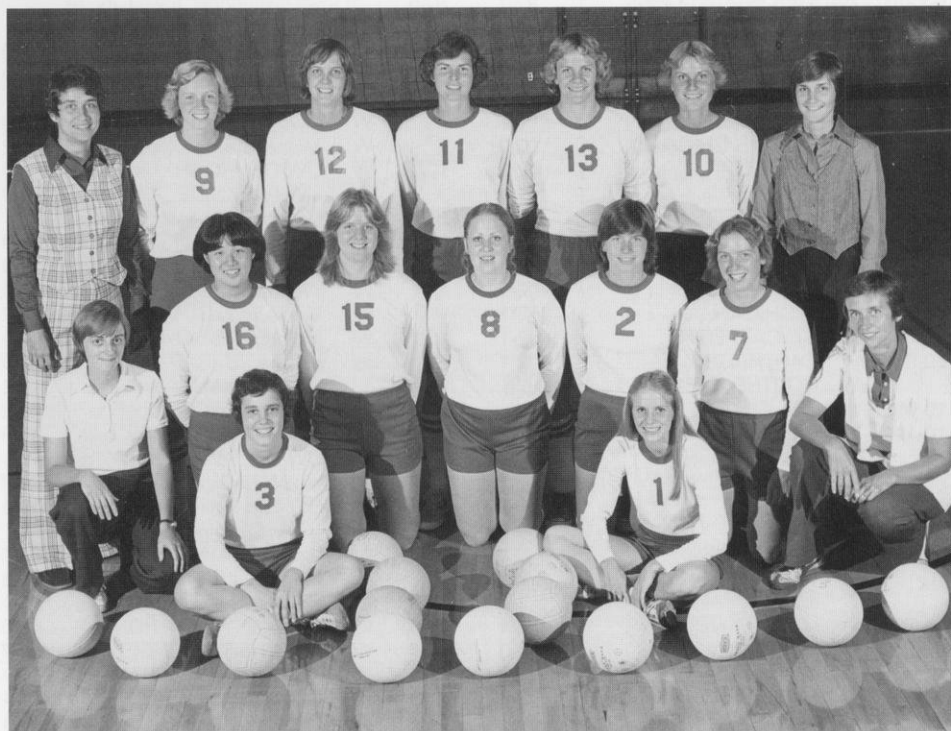

The 1977-78 Badgers finished with a 30-12-8 record and second-place in the Big Ten Conference.

W	Carthage	2-0
W	George Williams	2-0
W	Carroll College	2-0
10-28/29	at Big Ten Champ., Columbus, OH	
10-28	W Illinois	2-0
	W Purdue	2-0
	W Ohio State	2-1
	W Northwestern	2-0
10-29	W Iowa	2-1
	L Purdue	1-2
	L Illinois	0-2
11-3	L at UW-Oshkosh	0-2
	W vs. Carroll College	2-0
11-5/6	at Carthage Invit., Kenosha, WI	
11-5	W UW-Platteville	2-1
	W UW-Milwaukee	2-0
	W Carthage	2-0
11-6	W UW-Stevens Point	2-0
	W Carthage	2-0
11-9	W at Northeastern Illinois	2-0
11-12/13	at WWIAC Champ., Milwaukee	
11-12	W UW-Eau Claire	2-0
	W UW-Oshkosh	2-0
11-13	W UW-LaCrosse	2-0
11-18/19	at MAIAW Regional, Chicago	
11-18	W West Virginia	2-0
	W Ohio State	2-0
11-19	L Illinois State	1-2
	L Western Illinois	0-2

1977

Overall Record: 30-14-8 (Home: 16-5-4)

Head Coach: Pat Hielscher

9-23/24 at Huskie Invit., Dekalb, IL

9-23	W Northern Illinois	2-0
	L Ball State	0-2
	L Central Michigan	0-2
9-24	W Lewis University	2-0
	W Southern Illinois	2-1
	L Indiana	0-2
9-30/10-1	BADGER INVITATIONAL	
9-30	T DEPAUL	1-1
	W NORTHERN IOWA	2-0
	T UW-LACROSSE	1-1
	L MINNESOTA	0-2
10-1	T NEBRASKA	1-1
	L ILLINOIS-CHICAGO	0-2
	W MISSOURI	2-0
	T ILLINOIS	1-1
10-6	W MARQUETTE	2-1
	W UW-EAU CLAIRE	2-0
10-7/8	MADISON INVITATIONAL	
10-7	W UW-OSHKOSH	2-1
	W MICHIGAN	2-1
	W ST. CATHERINE	2-1
10-8	W CARTHAGE	2-1
	W NORTHEASTERN (IL)	3-1
10-14/15	at Windy City Invit., Chicago	
10-14	T Oklahoma	1-1
	T Michigan State	1-1
	T Kellogg C.C.	1-1
10-15	T Ontario	1-1
	L DePaul	0-2
	L Illinois-Chicago	0-2
10-18	W vs. UW-Oshkosh	2-0
	W at UW-Milwaukee	2-0
10-20	W at UW-Stevens Point	Forfeit
	W MADISON LTD	2-0
10-28/29	BIG TEN CHAMPIONSHIP	
10-28	W MICHIGAN	2-0
	W INDIANA	2-0
	W MICHIGAN STATE	2-0
	L ILLINOIS	0-2

10-29	W INDIANA	2-0
	W IOWA	2-0
	L OHIO STATE	0-2
	W INDIANA	2-0
	L OHIO STATE	1-2
11-5	at Western Illinois Invit., Macomb, IL	
	L Western Illinois	0-2
	L Missouri-St. Louis	0-2
	W St. Francis	2-0
	W Southeast Missouri	2-0
11-8	W at Carthage	2-1
	W vs. George Williams	2-1
11-11/12	at WWIAC Champ, Stevens Point, WI	
11-11	W Marquette	2-0
	W UW-LaCrosse	2-0
11-12	W UW-LaCrosse	3-1
11-18	at MAIAW Regional, Allendale, MI	
	W Grand Valley	2-1
	L Illinois	0-2
	L Illinois State	0-2

1978

Overall Record: 40-10-2 (Home: 17-1-2)

Head Coach: Kristi Conklin

9-22/23 at Redbird Classic, Normal, IL

9-22	L Eastern Illinois	1-2
	L Illinois State	0-2
9-23	L Kentucky	0-2
	W Western Illinois	2-0
9-27	W MARQUETTE	2-0
	W UW-OSHKOSH	2-1
9-29/30	BADGER INVITATIONAL	
9-29	T IOWA	1-1
	T WESTERN ILLINOIS	1-1
	W ST. CLOUD	2-0
9-30	W OKLAHOMA	2-0
	W ST. CLOUD	2-1
	L NORTHWESTERN	1-3
10-4	W CARTHAGE	2-0
	W UW-MILWAUKEE	2-0
10-6	at Iowa Invitational, Iowa City, IA	
	W St. Catherine	2-1
	W Lewis University	2-0
	W Loras College	2-0
	W Missouri	2-1
	W Iowa	2-0
	W Minnesota	1-2
10-10	W UW-OSHKOSH	2-0
	W UW-PARKSIDE	2-0
10-13/14	at Chicago Circle Invit., Chicago	
10-13	L DePaul	0-2
	W Minnesota	2-0
	W Western Illinois	2-0
	W Illinois State	2-0
10-14	W Kellogg C.C.	2-0
	W Indiana	2-0
	L Illinois State	0-2
	W Nebraska	2-0
10-19	W MARQUETTE	2-0
	W UW-STEVENS POINT	2-0
10-23	W at UW-LaCrosse	2-0
	W UW-Eau Claire	2-0
10-27/28	at Big Ten Champ., Champaign, IL	
10-27	L Illinois	0-2
	L Northwestern	1-2
10-28	W Indiana	2-0
	W Michigan	2-0
11-1	W NORTHERN ILLINOIS	3-0
11-3/4	MADISON INVITATIONAL	
11-3	W GEORGE WILLIAMS	2-1
	W CARROLL COLLEGE	2-0
	W LEWIS UNIVERSITY	2-1
11-4	W NORTHERN MICHIGAN	2-0

	W NORTHEASTERN (IL)	2-0
11-7	W at Carthage College	2-0
	W Carroll College	2-1
11-10/11	at WWIAC Champ., Milwaukee	
11-10	W Marquette	2-1
	W UW-LaCrosse	2-0
11-11	W UW-LaCrosse	3-2
11-16/17	at MAIAW Regionals, Carbondale, IL	
11-16	W Southern Illinois	2-0
	W Central Michigan	2-0
11-17	L Illinois	1-2

1979

Overall Record: 26-15-4 (Home: 8-2-1)

Head Coach: Kristi Conklin

9-21/22 at Redbird Classic, Normal, IL

9-21	L Western Illinois	1-2
	W Drake	2-0
	L Cincinnati	0-2
9-22	W Western Michigan	2-0
	W Illinois State	2-1
9-25	W vs UW-Oshkosh	2-0
	W at Marquette	2-1
9-28/29	BADGER INVITATIONAL	
9-28	T UW-LACROSSE	1-1
	W NORTHERN IOWA	2-0
	W MISSOURI	2-0
9-29	L ST. CLOUD STATE	0-2
	W NORTHERN IOWA	2-0
	W NORTHWESTERN	2-0
10-5/6	at Iowa Invit., Iowa City, IA	
10-5	T Lewis University	1-1
	W William Penn	2-0
	W Drake	2-0
10-6	W Northern Iowa	2-0
	W Northern Illinois	2-0
	L Lewis University	0-2
10-9	W UW-MILWAUKEE	2-0
	W ST. NORBERTS	2-0
10-12/13	at Chicago Circle Invit., Chicago	
10-12	W Elmhurst	2-0
	T DePaul	1-1
	W Northwestern	2-0
	T Lewis University	1-1
10-13	L Nebraska	0-2
	W Northern Illinois	2-0
	W Cleveland State	2-0
	W Lewis University	2-1
10-14	L at Nebraska	0-2
10-16	W UW-STEVENS POINT	2-0
	W MARQUETTE	2-0
10-25/28	at Big Ten Champ., East Lansing, MI	
10-25	L Indiana	0-2
10-26	L Purdue	0-2
10-27	L Northwestern	1-2
10-28	L Ohio State	1-2
10-30	W Carroll College	2-0
	W UW-Oshkosh	2-0
11-2/3	at Northwestern Invit., Evanston, IL	
11-2	L DePaul	0-2
	W Cleveland State	2-0
11-3	L Northwestern	0-2
	L Northwestern	0-2
	W Cleveland State	2-0
11-16	at MAIAW Regional, Columbus, OH	
	L Cincinnati	0-2
	L Illinois State	0-2

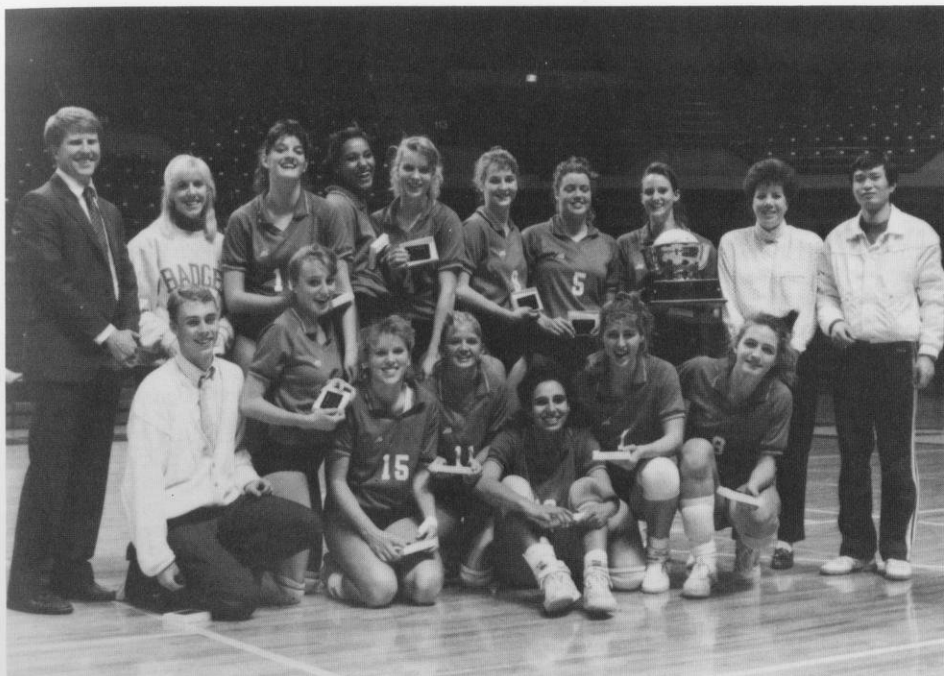

Wisconsin won the inaugural National Invitational Volleyball Championship in 1989.

1980

Overall Record: 24-21 (Home: 6-3)

Big Ten Record/Finish: 1-3/7th

Head Coach: Kristi Conklin

9-11	W	at UW-Parkside	3-2
9-12/13	at DePaul Invit., Chicago		
9-12	W	Central Michigan	2-0
	L	Illinois	1-2
	W	Southern Illinois	2-0
9-13	W	Western Michigan	2-0
	W	Illinois State	2-1
	W	Central Michigan	2-0
9-19/20	at Redbird Classic, Normal, IL		
9-19	L	Illinois	1-2
	L	Illinois State	0-2
9-20	W	DePaul	2-0
	L	Northwestern	0-2
	L	Cincinnati	0-2
	W	Purdue	2-1
9-24	W	at UW-Stevens Point	2-0
	W	vs. UW-LaCrosse	2-0
9-26/27	BADGER INVITATIONAL		
9-26	W	DRAKE	2-1
9-27	W	CENTRAL MICHIGAN	2-1
	W	NORTHERN MICHIGAN	3-1
	L	NORTHWESTERN	2-3
10-4	at SW Missouri Invit., Springfield, MO		
	L	Minnesota	1-2
	L	Nebraska	0-2
	L	Oklahoma	0-2
	L	Houston	1-2
	L	Illinois	1-2
10-10/11	at Gold Country Classic, Minneapolis		
10-10	W	Alabama	2-1
10-11	L	Oklahoma	2-3
	L	Minnesota	1-2
10-14	W	UW-LACROSSE	2-0
	W	MARQUETTE	2-0
10-17/18	at Illinois Invitational, Champaign, IL		
10-17	L	Northwestern	1-3
	W	Illinois	2-3
10-18	W	Southern Illinois	2-1

10-24/25	at Big Ten Champ., Champaign, IL		
10-24	L	Northwestern	0-2
	W	Michigan State	2-0
10-25	L	Michigan	0-2
	L	Ohio State	0-2
11-8/9	at W. Michigan Invit., Kalamazoo, MI		
11-8	L	Pittsburgh	1-2
	W	Kellogg Jr. College	2-1
11-9	W	Tennessee	3-1
	W	Winnipeg	3-2
	L	Tennessee	2-3
	W	Western Michigan	3-1
10-21/22	MAIAW REGIONAL		
11-21	W	Southern Illinois	2-0
	L	Central Michigan	1-2
11-22	L	Central Michigan	0-3

1981

Overall Record: 5-30 (Home: 2-6)

Big Ten Record/Finish: 0-4/10th

Head Coach: Niels Pedersen

9-10	W	MANKATO STATE	2-1
	L	ILLINOIS-CHICAGO	3-1
9-11	L	UW-PARKSIDE	1-3
	L	UW-MILWAUKEE	1-3
9-18/19	at Redbird Classic, Normal, IL		
9-18	L	Purdue	0-2
	L	Michigan State	0-2
9-19	L	Wyoming	0-2
	L	Drake	1-2
	L	Michigan State	1-2
9-25/26	BADGER INVITATIONAL		
9-25	L	KELLOGG C.C.	2-3
	W	CLEVELAND STATE	3-2
9-26	L	DRAKE	1-3
	L	WESTERN ILLINOIS	1-3
10-16/17	at Oral Roberts Invit., Tulsa, OK		
10-16	L	Texas Tech	0-2
	L	Northern Colorado	0-2
	L	Oklahoma	0-2
10-17	L	Southwest Missouri	0-2

	W	Tulsa	2-0
10-23/24	at Big Ten Champ., Champaign, IL		
10-23	L	Northwestern	0-2
	L	Minnesota	0-2
10-24	L	Michigan State	0-2
	L	Michigan	0-2
11-5	W	at George Williams	3-1
11-6/7	at W. Michigan Invit., Kalamazoo, MI		
11-6	L	Western Michigan	0-2
	L	Illinois State	0-2
11-7	L	Tennessee	0-2
	L	Pittsburgh	1-2
11-10	L	IOWA	2-3
11-13	at Illinois Collegiate Invit., Chicago		
	W	DePaul	3-1
	L	Northwestern	1-2
	L	Illinois-Chicago	1-2
10-20/21	at MAIAW Regionals, Macomb, IL		
10-20	L	Southern Illinois	0-2
	L	Ball State	1-2
10-21	L	Central Michigan	0-2
	L	Indiana State	0-2

1982

Overall Record: 11-16 (Home: 7-5)

Big Ten Record/Finish: 4-9/6th tie

Head Coach: Russ Carney

9-10	W	UW-MILWAUKEE	3-1
9-16	W	UW-LACROSSE	3-2
9-17/18	at Redbird Classic, Normal, IL		
9-17	L	Illinois State	2-3
	W	Miami (Ohio)	3-2
9-18	L	Central Michigan	0-3
	L	Illinois	0-3
9-25	W	ILLINOIS-CHICAGO	3-2
	W	LOYOLA-CHICAGO	3-0
9-29	L	at Northwestern	1-3
10-1	L	PURDUE	0-3
10-2	L	ILLINOIS	2-3
10-6	L	at Minnesota	1-3
10-8	L	at Ohio State	1-3
10-13	W	NORTHERN ILLINOIS	3-2
10-16	W	MINNESOTA	3-1
10-20	L	NORTHWESTERN	0-3
10-22	L	OHIO STATE	0-3
10-23	L	INDIANA	1-3
10-27	W	IOWA	3-0
10-30	L	at Illinois	1-3
10-31	L	at Purdue	1-3
11-5	W	at Michigan State	3-1
11-6	W	at Michigan	3-1
11-8	W	at UW-Milwaukee	3-1
11-9	L	at Northern Illinois	2-3
11-16	L	at Iowa	1-3

1983

Overall Record: 15-17 (Home: 7-3)

Big Ten Record/Finish: 4-9/7th tie

Head Coach: Russ Carney

9-3	W	at Eastern Illinois	3-1
	W	vs. Northern Illinois	3-1
9-4	W	at Southern Illinois	3-2
9-7	W	ILLINOIS-CHICAGO	3-1
9-9/10	at Longhorn Invit., Austin, TX		
9-9	L	Southwest Missouri	0-3
	L	Texas	0-3
9-10	L	Northwestern	2-3
	L	Texas-Arlington	2-3
9-16	L	at Illinois	0-3
9-17	L	at Purdue	1-3
9-21	W	MINNESOTA	3-2

9-23	L	at Iowa	2-3
9-24	L	at Northwestern	2-3
9-28	W	NORTHERN ILLINOIS	3-0
9-30/10-1	at Northern Illinois Tourn., DeKalb, IL		
9-30	W	Minnesota-Duluth	3-0
	W	Indiana State	2-0
	W	Northern Iowa	2-0
10-1	W	Northern Iowa	2-0
	W	Western Illinois	3-0
10-7	W	MICHIGAN	3-2
10-9	W	MICHIGAN STATE	3-1
10-14	L	at Indiana	1-3
10-15	L	at Ohio State	1-3
10-19	W	UW-PARKSIDE	3-0
10-21	L	PURDUE	0-3
10-22	W	ILLINOIS	3-1
10-28	L	NORTHWESTERN	1-3
10-29	L	IOWA	0-3
11-5	L	at Minnesota	1-3
11-11	L	at Michigan	1-3
11-12	L	at Michigan State	2-3
11-25	L	at Western Michigan	0-3

1984

Overall Record: 5-23 (Home: 2-9)
Big Ten Record/Finish: 1-12/9th tie
Head Coach: Russ Carney
Total home attendance: 2,361/10=236

8-31	L	EASTERN ILLINOIS	0-3
9-6/8	at Longhorn Invit., Austin, TX		
9-6	L	Purdue	1-3
	L	Oregon	0-3
9-7	L	Texas	2-3
9-8	L	Southwest Missouri	0-3
9-10	L	UW-MILWAUKEE	0-3
9-14/15	at Kansas St. Tourn., Manhattan, KS		
9-14	L	Kansas State	2-3
	L	Drake	1-3
9-15	W	Wichita	3-1
	L	Wichita	1-3
9-18	L	at Illinois State	0-3
9-21	L	INDIANA	1-3
9-22	W	NOTRE DAME	3-1
9-25	W	DEPAUL	3-1
9-28	L	at Illinois	2-3
9-29	L	at Purdue	0-3
10-5	L	ILLINOIS	0-3
10-12	L	IOWA	1-3
10-13	L	NORTHWESTERN	1-3
10-19	W	at Michigan	3-0
10-20	L	at Michigan State	0-3
10-24	L	MINNESOTA	2-3
10-27	L	at Minnesota	0-3
11-2	L	at Northwestern	1-3
11-3	L	at Iowa	0-3
11-9	L	OHIO STATE	2-3
11-10	L	IOWA STATE	1-3
11-13	W	at Northern Illinois	3-1

1985

Overall Record: 8-27-1 Home: 3-9)
Big Ten Record/Finish: 2-16/9th
Head Coach: Russ Carney
Total home attendance: 2,554/12=213

9-1	at Northern Illinois Invit., DeKalb, IL		
	L	Illinois-Chicago	0-3
	L	Bradley	1-3
9-5	L	at Santa Clara	0-3
9-11	W	UW-PARKSIDE	3-2
9-19	L	at UW-Milwaukee	1-3
9-20/21	at Loyola Invit., Chicago		

9-20	W	Loyola-Chicago	3-0
	L	Louisville	1-3
9-21	L	at Michigan	1-3
9-27	L	ILLINOIS	1-3
9-28	L	PURDUE	0-3
10-2	L	ILLINOIS STATE	2-3
10-4	L	at Michigan	1-3
10-5	W	at Michigan State	3-0
10-11	L	INDIANA	0-3
10-12	L	OHIO STATE	1-3
10-15	L	MINNESOTA	2-3
10-18/19	at Eastern Kentucky Invit., Richmond		
10-18	W	Cincinnati	3-0
	W	North Carolina	3-0
10-19	L	Eastern Kentucky	1-3
10-25	L	at Iowa	0-3
10-26	L	at Northwestern	2-3
11-1	W	MICHIGAN STATE	3-0
11-2	L	MICHIGAN	1-3
11-8	L	at Ohio State	0-3
11-9	L	at Indiana	1-3
11-12	L	at Minnesota	1-3
11-22	L	NORTHWESTERN	2-3
11-23	L	IOWA	1-3
11-26	W	NORTHERN ILLINOIS	3-2
11-29	L	at Purdue	0-3
11-30	L	at Illinois	0-3

1986

Overall Record: 16-18 (Home: 7-7)
Big Ten Record/Finish: 5-13/8th tie
Head Coach: Steve Lowe
Total home attendance: 3,205/14=229

9-3	W	UW-PARKSIDE	1-3
9-4	L	COLORADO STATE	0-3
9-6	W	at Illinois-Chicago	3-1
9-13	W	ST. XAVIER	3-0
9-14	W	UW-LACROSSE	3-1
9-17	W	MARQUETTE	3-0
9-20/21	at Penn State Invit., State College, PA		
9-20	W	Juniata	3-1
	W	William & Mary	3-0
9-21	L	Penn State	1-3
	W	Virginia	3-0
9-26	W	at Indiana	3-2
9-27	L	at Ohio State	1-3
10-3	L	IOWA	0-3
10-4	L	MINNESOTA	1-3
10-8	L	at Northwestern	0-3
10-11	at Bradley Tournament, Peoria, IL		
	W	Western Illinois	3-1
	W	Bradley	3-1
10-17	L	at Illinois	0-3
10-18	L	at Purdue	0-3
10-24	W	MICHIGAN	3-0
10-25	W	MICHIGAN STATE	3-1
10-31	L	at Minnesota	0-3
11-1	L	at Iowa	0-3
11-5	L	NORTHWESTERN	0-3
11-7/8	at LSU Invitational, Baton Rouge, LA		
11-7	L	Houston	1-3
11-8	L	Kentucky	0-3
11-14	W	PURDUE	3-1
11-15	L	ILLINOIS	0-3
11-21	W	at Michigan State	3-2
11-22	L	at Michigan	1-3
11-25	W	at Northern Illinois	3-0
11-28	L	OHIO STATE	2-3
11-29	L	INDIANA	0-3

1987

Overall Record: 25-11-1 (Home: 14-2)
Big Ten Record/Finish: 9-9/5th tie
Head Coach: Steve Lowe
Total home attendance: 5,678/17=334
Big Ten home attendance: 3,290/9=435

9-3	W	ILLINOIS-CHICAGO	3-1
9-4	W	BRADLEY	3-0
9-5	W	WESTERN ILLINOIS	4-1
9-8	W	at UW-LaCrosse	3-0
9-11/12	at Western Invitational, Davis, CA		
9-11	W	Fresno-Pacific	2-0
	W	San Francisco State	2-0
	W	Toledo	2-0
9-12	W	St. Mary's	2-0
	T	Cal. St.-Northridge	1-1
	W	Nevada-Reno	2-0
	W	Cal. St.-Northridge	2-1
	L	San Jose State	0-2
9-16	W	at Marquette	3-0
9-19	W	DRAKE	3-1
9-22	W	UW-MILWAUKEE	3-0
9-25	L	at Iowa	1-3
9-27	L	at Minnesota	0-3
10-2	W	MICHIGAN	3-0
10-3	W	MICHIGAN STATE	3-0
10-5	W	UW-PARKSIDE	3-0
10-9	L	at Illinois	0-3
10-10	L	at Purdue	1-3
10-13	W	NORTHERN ILLINOIS	3-0
10-16	W	INDIANA	3-2
10-17	W	OHIO STATE	3-2
10-21	W	NORTHWESTERN	3-1
10-23	W	EASTERN MICHIGAN	3-1
10-24	L	at Notre Dame	1-3
10-30	W	at Michigan State	3-0
10-31	W	at Michigan	3-1
11-6	W	PURDUE	3-1
11-7	L	ILLINOIS	1-3
11-13	L	at Ohio State	2-3
11-14	L	at Indiana	1-3
11-18	W	at Northwestern	3-1
11-27	L	MINNESOTA	0-3
11-28	L	IOWA	1-3

1988

Overall Record: 16-16 (Home: 10-4)
Big Ten Record/Finish: 7-11/8th
Head Coach: Steve Lowe
Total home attendance: 5,994/14=428
Big Ten home attendance: 4,463/9=496

9-2	W	EASTERN ILLINOIS	3-1
9-3	W	MARQUETTE	3-0
9-9/10	at Long Beach State Tournament		
9-9	W	Texas Tech	3-2
	L	Long Beach State	1-3
9-10	L	USC	0-3
	W	Utah	3-0
9-12	L	at UW-Milwaukee	1-3
9-16/17	WISCONSIN INVITATIONAL		
9-16	L	NORTH DAKOTA STATE	1-3
9-17	W	INDIANA STATE	1-3
9-19	W	at UW-Parkside	3-0
9-23	W	MICHIGAN	3-0
9-24	L	MICHIGAN STATE	2-3
9-26	W	at Northern Illinois	3-1
9-30	L	at Iowa	0-3
10-1	L	at Minnesota	0-3
10-4	W	ILLINOIS STATE	3-1
10-7	L	ILLINOIS	2-3
10-8	W	PURDUE	3-1
10-12	L	at Northwestern	0-3

10-21	L	at Indiana	1-3
10-22	L	at Ohio State	0-3
10-28	W	MINNESOTA	2-3
10-29	L	IOWA	2-3
11-4	L	at Purdue	0-3
11-5	L	at Illinois	0-3
11-9	W	NORTHWESTERN	3-2
11-11/12	at Kentucky Classic, Lexington, KY		
11-11	L	at Kentucky	0-3
11-12	W	at Eastern Kentucky	0-3
11-18	W	OHIO STATE	3-2
11-19	W	INDIANA	3-2
11-25	I	at Michigan State	1-3
11-26	W	at Michigan	3-0

10-13	W	MICHIGAN	3-0
10-14	W	MICHIGAN STATE	3-0
10-20	L	at Iowa	2-3
10-21	L	at Minnesota	1-3
10-25	W	at Northwestern	2-3
11-3	L	PURDUE	1-3
11-4	L	ILLINOIS	0-3
11-10	L	at Michigan State	0-3
11-11	W	at Michigan	3-1
11-17	W	MINNESOTA	3-2
11-18	W	IOWA	3-1
11-24	L	at Ohio State	0-3
11-25	L	at Indiana	1-3
12-1/2	at NIVC, Birmingham, AL		
12-1	W	South Florida	3-0
	W	Wright State	3-0
	W	Hofstra	3-2
12-2	W	Pittsburgh	3-0
	W	Boise State	3-1

9-21	W	MICHIGAN STATE	3-0
9-22	W	MICHIGAN	3-0
9-26	W	NORTHWESTERN	3-0
9-28/29	at First Tier Invitational, Lincoln, NE		
9-28	W	North Carolina	3-0
9-29	W	Brigham Young	3-0
	L	Nebraska	1-3
10-5	W	at Ohio State	3-1
10-6	L	at Indiana	0-3
10-12	W	PURDUE	3-2
10-13	W	ILLINOIS	3-2
10-19	W	at Minnesota	3-1
10-20	W	at Iowa	3-2
10-24	W	at Northwestern	3-0
11-2	W	INDIANA	3-1
11-3	W	OHIO STATE	3-2
11-9	W	at Illinois	3-1
11-10	L	at Purdue	1-3
11-16	W	IOWA	3-0
11-17	W	MINNESOTA	3-1
11-23	W	at Michigan	3-0
11-24	W	at Michigan State	3-0
11-30	NCAA FIRST ROUND		
	W	ILLINOIS	3-0
12-7	at NCAA Midwest Region, Lincoln, NE		
	L	Penn State	0-3

1989

Overall Record: 26-11 (Home: 12-3)

Big Ten Record/Finish: 9-9/5th tie

Head Coach: Steve Lowe

Total home attendance: 12,265/15=818

Big Ten home attendance: 9,348/9=1,039

9-1	W	UW-PARKSIDE	3-0
9-2	W	at Illinois-Chicago	3-0
9-5	W	UW-GREEN BAY	3-0
9-8/9	at Pacific Tournament, Stockton, CA		
9-8	L	Pacific	0-3
9-9	L	Washington	2-3
	W	Pepperdine	3-0
9-12	W	NORTHERN ILLINOIS	3-0
9-13	W	at Marquette	3-0
9-15/16	WISCONSIN INVITATIONAL		
9-15	W	VALPARAISO	3-0
9-16	W	LOYOLA-CHICAGO	3-0
9-16	W	DRAKE	3-0
9-22	W	INDIANA	3-1
9-23	L	OHIO STATE	2-3
9-27	W	NORTHWESTERN	3-1
9-29/30	at Redbird Classic, Normal, IL		
9-29	W	DePaul	3-0
9-30	W	St. Louis	3-0
9-30	W	Illinois State	3-0
10-6	L	at Illinois	0-3
10-7	W	at Purdue	3-1

1990

Overall Record: 29-8 (Home: 15-3)

Big Ten Record/Finish: 16-2/1st

Head Coach: Steve Lowe

Total home attendance: 39,580/18 = 2,199

Big Ten home attendance: 22,069/9 = 2,452

8-31/9-1 VOLLEYBALL MONTHLY INVIT.

8-31	L	PITTSBURGH	2-3
	L	DUKE	2-3
	L	UCLA	1-3
9-6/9	at J.M.N. Tournament, Stockton, CA		
9-6	W	Northern Arizona	3-0
	W	Loyola Marymount	3-1
9-7	L	Long Beach State	2-3
	W	Cal-Poly-SLO	3-0
9-8	W	California	3-0
9-9	W	Oregon State	3-1
9-12	W	UW-GREEN BAY	3-0
9-14/15	WISCONSIN INVITATIONAL		
9-14	W	VALPARAISO	3-0
9-15	W	NORTHEASTERN ILLINOIS	3-0
	W	IOWA STATE	3-0
9-17	W	UW-MILWAUKEE	3-0

1991

Overall Record: 23-10 (Home: 16-4)

Big Ten Record/Finish: 15-5/3rd tie

Head Coach: Margie Fitzpatrick

Total home attendance: 44,868/17 = 2,639

Big Ten home attendance: 30,152/10 = 3,015.8

31/9-1at Kentucky Classic, Lexington, KY

8-31	L	Nebraska	1-3
	W	Kentucky	3-0
9-1	L	Texas Tech	0-3
9-6/7	VOLLEYBALL MONTHLY INVIT.		
9-6	W	MEMPHIS STATE	3-0
9-7	W	RHODE ISLAND	3-0
	L	USC	0-3
9-11	L	GEORGIA	2-3
9-17	W	at Northern Illinois	3-2
9-20/21	WISCONSIN INVITATIONAL		
9-20	W	ILLINOIS STATE	3-0
9-21	W	LOYOLA-CHICAGO	3-1
	W	HOFSTRA	3-0
9-27	W	at Purdue	3-2
9-28	L	at Illinois	0-3
10-4	W	MINNESOTA	3-0
10-5	W	IOWA	3-1
10-11	W	at Indiana	3-1
10-12	L	at Ohio State	0-3
10-18	W	MICHIGAN	3-0
10-19	W	MICHIGAN STATE	3-0
10-23	W	at Northwestern	3-2
10-26	L	at Penn State	2-3
11-1	W	at Iowa	Forfeit
11-2	W	at Minnesota	3-1
11-8	L	OHIO STATE	0-3
11-9	W	INDIANA	3-0
11-15	W	at Michigan State	3-0
11-16	W	at Michigan	3-2
11-20	W	NORTHWESTERN	3-2
11-22	L	PENN STATE	1-3
11-29	W	ILLINOIS	3-2
11-30	W	PURDUE	3-0
12-6	NCAA FIRST ROUND		
	W	BOWLING GREEN STATE	3-0
12-13	at NCAA Midwest Region, Lincoln, NE		
	L	Nebraska	0-3



The Wisconsin Experience

A World-Class University

The University of Wisconsin-Madison, one of the nation's leading institutions of higher education, is dedicated to the support of academic freedom.

Established in 1848, the first class of 17 students enrolled February 5, 1849. Today, UW-Madison ranks as the nation's fifth largest university with 41,948 students. The student body is one of the most diverse in the country with students coming from every state in the country. Wisconsin also ranks fourth in the nation for foreign student enrollment.

More than 4,470 courses and 12,832 sections are offered in UW-Madison's 12 schools and colleges. Majors are available in 156 bachelor's, 184 master's, and 125 doctoral and professional degree programs.

Wisconsin has ranked among the top 10 universities in the United States in every scholarly reputational study since 1910. The quality of its undergraduate, graduate and research programs is recognized around the world.

One recent survey rated 49 different undergraduate programs at UW-Madison among the top 10 in the nation. Among those ranked include sociology, German, chemical engineering, geography, statistics, plant pathology, molecular biology, biochemistry, Spanish, Portuguese, zoology, political science, chemistry, economics, mathematics, and history.

Much of the University's international academic reputation stems from the quality of its faculty. UW-Madison faculty or alumni have been awarded 12 Nobel Prizes and 17 Pulitzer Prizes. Many other faculty are leaders in their field being members of the National Academy of Sciences, National Academy of Engineering, and National Academy of Education. The university is also ranked fourth in the nation in research and development expenditures.

UW-Madison is one of the nation's first land-grant colleges, establishing a tradition of research in agriculture and the life science. The founders of the university developed the "Wisconsin Idea" as making "the beneficent influence of the university available to every home in the state."

UW-Madison is the largest institution in the University of Wisconsin System. It has the only public law and medical schools in the state as well as the only school of veterinary medicine.

UW-Madison's Schools and Colleges

College of Agricultural and Life Sciences
School of Business
School of Education
College of Engineering
School of Family Resources and Consumer Sciences
College of Letters and Science
School of Nursing
School of Pharmacy
School of Veterinary Medicine
Graduate School
Law School
Medical School

On attending UW-Madison ...

"If you do make the effort, you may just be getting the biggest bang for the buck in American education."

"Barron's 300 Best Buys in College Education"



A Scenic Campus

One of the most picturesque college campuses in the country, UW-Madison lies along the beautiful shores of Lake Mendota.

One mile from the capitol, traveling down historic State Street, the city was designed so the University and state would be linked, signifying the interrelated nature of the academic and political life of Wisconsin.

Madison's lakes, rolling hills, architecture, parks and arboretum have enhanced

UW-Madison's reputation for scenic beauty. Two major films, including the 1986 summer hit *Back To School* starring Rodney Dangerfield, have been shot on the picturesque campus.

Tree-lined Bascom Hill, which features a bronze statue of Abraham Lincoln, is one of the University's most famous landmarks. Others include North Hall, the first building on campus; the Carillon Tower in front of the Social Science building; the Library Mall, with its clock tower and fountain; and Picnic Point, a 129-acre peninsula complete with hiking and biking trails—one of the most romantic spots on campus.



A favorite area for UW students to congregate is the Memorial Union and its lakeside terrace. Here students can study or socialize against a backdrop of sailboats, canoes, sailboards, kayaks and swimmers, while enjoying the sunshine and cool breezes from Lake Mendota.

The Student Body

Over 41,000 students populate the 900-acre UW campus, including more than 10,414 graduate students in numerous fields.

Although a UW Board of Regents policy limits undergraduate enrollment from outside the state to 25 percent, the University still maintains one of the nation's most diverse student bodies.

Students hail from every county in the state and every state in the nation, as well as from approximately 115 foreign countries. UW-Madison ranks fourth in the nation for total foreign student enrollment.

A greater effort is also being made to recruit and retain minority students and faculty. In 1992-93, African-Americans, Hispanics, Native Americans and other minority groups accounted for 7.64 percent of the student body.

The Community

Located in southern Wisconsin, Madison is the home of the University of Wisconsin and the state capital. Considered one of the Midwest's most vibrant communities, it offers an endearing quality of life for full-time residents and students.

With a diverse population of 194,591, Madison offers the "big city" spheres of politics, arts and entertainment, as well as the attributes of a small town. It is a family, action-oriented community that promotes participation in government, education, the arts, sports, and recreational activities.

The May 1989 issue of *Outside* magazine rated Madison as one of the top 15 "great sports towns" in the country, based on quantity and quality of outdoor activities, the surrounding environment, and the participation of its population in various sports and recreation.

Madison was also listed as the eighth most livable city in the nation in a 1991 *Money* magazine survey.

"In many ways, UW-Madison provides an excellent college environment: rigorous academic standards, a competent, hardworking student body that is becoming even stronger thanks to newly increased admission standards, a diversity of political and social views passionately espoused, a large population of international students, school spirit and a college town that is cosmopolitan yet hang-loose."

Martin Nemko

How to get an Ivy League Education at a State University



Where Wisconsin Ranks

Since 1910, the University of Wisconsin has ranked on the top ten lists in every objective national faculty reputational survey. The quality of Wisconsin's undergraduate, graduate and research programs is recognized worldwide.

The *Fiske Guide to Colleges 1993*, the best-selling guide to colleges, gives the UW-Madison its highest academic ranking. In fact, UW-Madison is one of only eight public universities to receive the five-star rating.

One recent survey rated 49 undergraduate programs at the UW-Madison among the top ten in the nation. The university has also ranked fourth for the last several years in research funding among the nation's universities.

Academic, financial, and other rankings are summarized below to offer a flavor of the quality at the University of Wisconsin-Madison.



Funding

► **Federal Grants:** UW-Madison ranked ninth nationally in 1990, receiving 1.2 percent of the federal budget for research.

► **Research and Development Funds:** UW-Madison ranked fourth in the country for research and development expenditures in 1990, with \$326.4 million, according to the National Science Foundation.

► **Tuition:** Over the last ten years, tuition for resident undergraduates at the UW-Madison has been consistently lower than the average for public Big Ten schools. The UW-Madison has the second-lowest resident undergraduate tuition, behind the University of Iowa, and the third-lowest nonresident undergraduate tuition of the public Big Ten institutions.

► **Private Support:** UW-Madison ranked sixth in the nation, and first among public institutions in 1990-91 by receiving \$128 million in private support.

Research and Programs

► **Research Activity Index:** In 1986, the UW-Madison ranked second in a new multidimensional study that evaluated research activity at U.S. universities.

► **Doctoral Degrees:** Between the school's founding and 1992, the University of Wisconsin-Madison awarded 29,033 Ph.D.s. Few institutions in the world can match this record.

Departmental Academic Rankings

► **Business:** The School of Business real estate program ranks first in the nation in 1993, according to *U.S. News and World Report*. The faculty's scholarly output ranks first among business schools at public institutions.

► **Education:** The School of Education is the nation's best according to a survey by the University of Illinois released in 1990. The UW's educational administration and educational policy studies rank second.

► **College of Agricultural and Life Sciences:** In 1993, the College of Agricultural and Life Sciences is one of the top 10 agricultural schools in the country according to *Farm Futures* magazine.

► **Journalism and Mass Communication:** The faculty at the School of Journalism and Mass Communication was

rated first in the nation in research productivity in 1988 by *Journalism Quarterly*.

► **Science Programs:** According to *U.S. News and World Report's* annual graduate school ratings, published in March 1993, six UW-Madison science programs ranked in the top 12: computer science, tied for eighth; biology, tied for ninth; chemistry, 10th; nursing, tied for 11th; health-sciences administration, tied for 12th; and engineering, 12th.

► **Libraries:** The UW-Madison has the 13th largest university library system in the United States, with 5.3 million books in 28 locations across campus.

► **Graduates:** According to a 1987 *Wall Street Journal* survey, UW-Madison produced the third highest percentage of CEOs at Fortune 500 industrial companies and at 350 Fortune 500 service companies.



UW-Madison Sets the Pace

- ▶ with the oldest Scandinavian studies (1875), psychology (1888), agricultural economics (1909) and genetics (1910) departments in the United States
- ▶ in discovering Vitamins A and B
- ▶ with the oldest radio station in the nation—WHA—which began broadcasting in 1917
- ▶ as the Memorial Union became the first public university union to serve beer in 1933
- ▶ in finding in 1937 that niacin supplementation prevents pellagra, a deadly disease that killed 5,000 people a year
- ▶ with the nation's first department of wildlife management in 1939
- ▶ in the synthesizing of genes. Biochemistry professor Har Gobind Khorana synthesizes the first gene, for which he later receives the Nobel Prize in 1968
- ▶ in finding which wavelength of ultraviolet light produces skin cancer
- ▶ in discovering the anti-cancer drug, fluorouracil
- ▶ as Elizabeth and James Miller, UW Medical School professor of oncology and professor emeritus of oncology, were the first to identify characteristics among chemicals that cause cancer
- ▶ with the Orbiting Astronomical Observatory, the world's first true observatory in space
- ▶ in revolutionizing brain surgery, as Dr. Manucher Javid, UW Medical School professor of surgery, became the first neurosurgeon to use a solution from the age-old compound area during brain surgery on a human
- ▶ in developing tests for phenylketonuria (PKU), a congenital disease of children
- ▶ as UW-Madison researchers describe the atomic structure of a common cold virus
- ▶ in developing new techniques to measure bone tissue loss, known as osteoporosis
- ▶ with the Biotron, a research building that can control environmental conditions for experimental purposes
- ▶ with bone marrow transplants. Using techniques developed at UW-Madison, the first bone marrow transplant in the U.S. was done at UW Hospital. Today, more than 10,000 transplants are performed yearly, giving new hope to patients with leukemia and immune deficiency diseases



- ▶ in finding evidence linking cancer in laboratory animals with saccharine and cyclamates
- ▶ in finding that the anti-estrogen drug tamoxifen can prevent breast cancer from recurring in certain women who have had cancer previously
- ▶ as UW Hospital and Clinics develop the nation's first Mobile Critical Care Unit, which duplicates facilities of a hospital intensive care unit and laboratories



- ▶ with the first and only medical physics department in the nation to exist within a medical school
- ▶ with the establishment of the Center for Dairy Research, the nation's first such center to be established at a university
- ▶ in organ preservation breakthroughs. In 1987, Dr. Folkert Belzer used a cold storage preservation solution to preserve dog livers up to 36 hours and dog pancreases up to 72 hours. Clinical use of this new solution decreases the need for emergency transplantation, increases the number of livers and pancreases available to people who need transplants, and improves organ sharing among transplant centers
- ▶ with Dr. Howard M. Temin of McArdle Laboratory and his coworker discovering reverse transcriptase (Independently discovered by Dr. David Baltimore). This enzyme explains how retroviruses cause cancer and AIDS. Temin's work in this field led to his selection as a co-recipient of the 1975 Nobel Prize in Medicine.



Chancellor David Ward

David Ward was named the chancellor of the University of Wisconsin-Madison in June, 1993. He replaced Donna E. Shalala, who resigned to become the secretary of the U.S. Department of Health and Human Services.

The former vice chancellor for academic affairs and UW-Madison provost, Ward continues in efforts to improve the quality of undergraduate education. He is also coordinating the efforts to enhance the diversity of the UW campus and restoring support for the university's infrastructure.

A native of Manchester, England, Ward received his bachelor's and master's degrees from the University of Leeds. He earned a Fulbright Travel award to the United States in 1960, and received a doctorate from Wisconsin in 1963. Ward served on the faculty at Carleton University in Ottawa and the University of British Columbia before joining the UW-Madison geography faculty in 1966.

Athletics at the UW

The University of Wisconsin-Madison offers its students one of the most diversified intercollegiate athletic programs in the country.

A member of the prestigious Big Ten Conference, Wisconsin offers its student-athletes the best in education, opportunities, coaching and on-field competition at the NCAA Division I level.

Men's teams compete in football, basketball, ice hockey, track and field, soccer, swimming and diving, tennis, rowing, wrestling, cross country, and golf. Women's sports are basketball, track and field, cross country, volleyball, tennis, soccer, swimming and diving, rowing, and golf.

In 1992, Wisconsin had the sixth most successful athletic department in the nation according to a survey conducted by *USA Today*. The women's department was rated eighth nationally and the men's program was 10th in the all-sports ranking.

Wisconsin athletics—a tradition of excellence, synonymous with success.

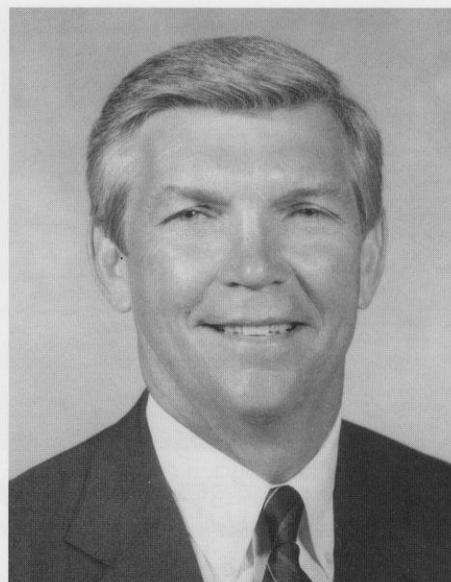

Athletic Director Pat Richter

Pat Richter, the guiding force behind University of Wisconsin Athletics, is no stranger to the sports or business worlds.

A former UW student-athlete, professional football player, successful businessman, and family man, Pat was the perfect choice to become Wisconsin's new athletic director in December of 1989.

He was an all-America tight end for Wisconsin's 1963 Rose Bowl football team and enjoyed a long and distinguished career as a standout with the National Football League's Washington Redskins. Pat was most recently a vice president of personnel for Oscar Mayer & Co., in Madison.

Richter has essential experience as a student, an athlete and an administrator. He is committed to excellence in the classroom as well as on the playing field. Pat is committed to Wisconsin, and to providing UW student-athletes with an experience they'll cherish the rest of their lives.

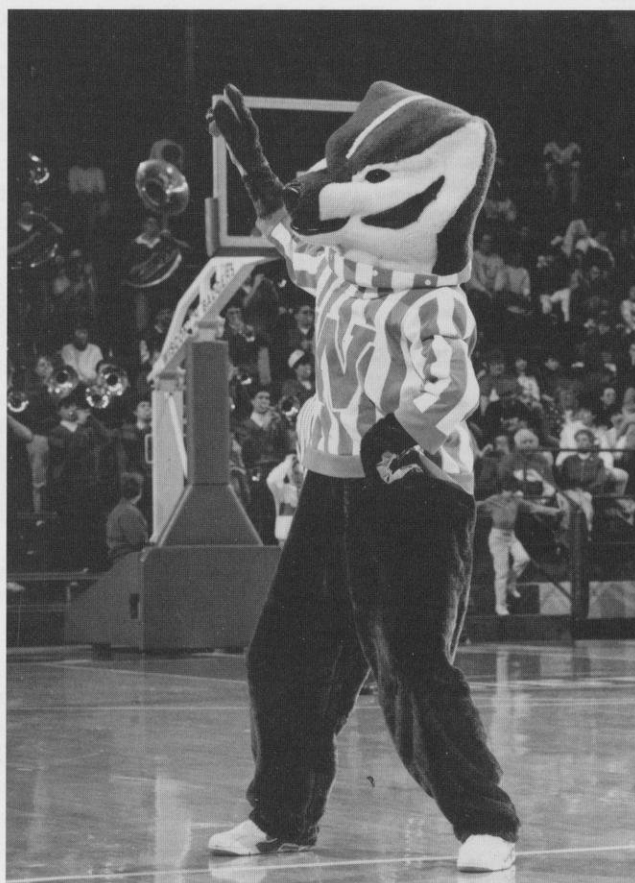

Academic & Student Affairs/Grant-In-Aid

Academic excellence is emphasized at Wisconsin. Much of the credit for the impressive academic record behind many Badger athletes is the counseling system available to the student-athletes.

Four full-time staff conduct the Wisconsin Student Affairs program offered to the nearly 800 UW student-athletes. The advising staff has a comprehensive understanding of academics at Wisconsin, and a permanent line of communication with all University departments.

For those athletes who request assistance, counseling sessions are offered on a one-to-one basis at a time appropriate for the athlete. Wisconsin athletes are encouraged to be degree-oriented while allowing for the flexibility to explore different areas. The counseling staff takes a personal approach to each athlete in determining his or her individual needs, whether needs be personal or academic.

Undergraduate Tuition and Fee Information 1993-94

(both semesters)

Wisconsin Resident Tuition and Fee	\$2540
Minnesota Resident Tuition and Fee	\$3381
Non-Resident Tuition and Fee	\$8403
Undergraduate Room and Board	\$3516

Where to Write

Office of Undergraduate Admissions

University of Wisconsin-Madison
140 Peterson Office Building
750 University Avenue
Madison, WI 53706
Phone: (608) 262-3961

University Housing

University of Wisconsin-Madison
Slichter Hall
625 Babcock Drive
Madison, WI 53706
Phone: (608) 262-2787

Office of Student Financial Services

University of Wisconsin-Madison
432 North Murray Street, Room 231
Madison, WI 53706
Phone: (608) 262-3060

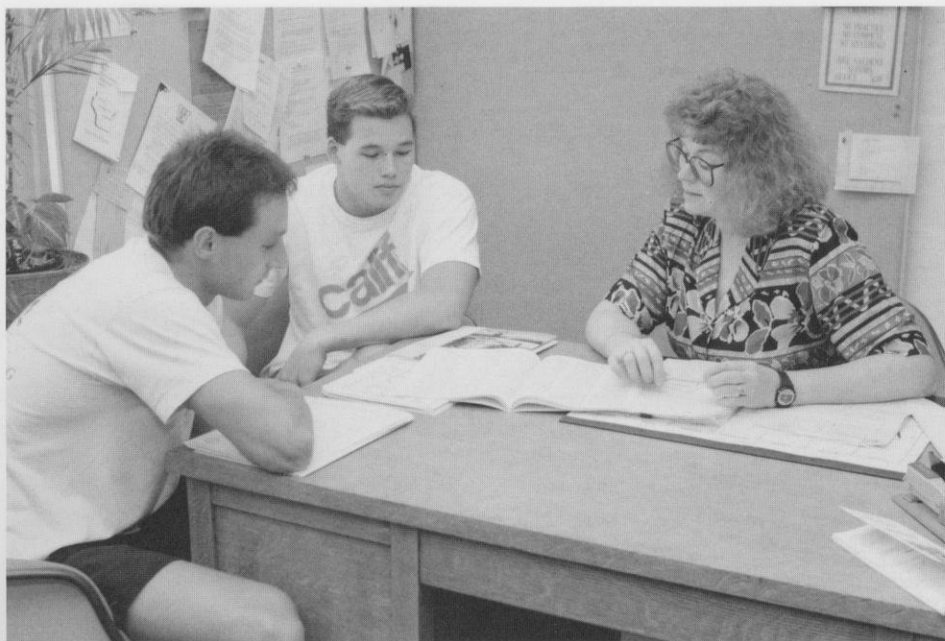

Scholarships

UW-Madison is proud to offer to its prospective student-athletes one of the most comprehensive athletic scholarship programs in the nation. As a Division I member of the National Collegiate Athletic Association (NCAA), scholarships are awarded to athletes on a one-year basis, renewable yearly if scholastic and athletic commitment are maintained.

Full and partial scholarships are available in all varsity sports with the exception of rowing, which does not grant schol-

arships. Full scholarships include the cost of room and board in addition to tuition and fees. The selection of scholarship recipients is based on athletic ability and projected academic success at the University of Wisconsin-Madison.

Prospective student athletes who are interested in applying for grants-in-aid should contact the coach of their respective sports in care of Division of Intercollegiate Athletics, 1440 Monroe St., Madison, WI, 53711.

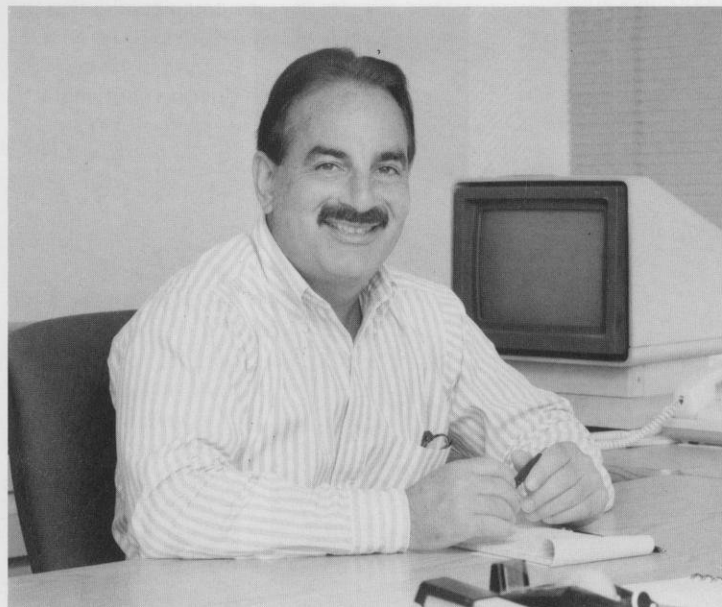

Top: Academic counselor Mary Weaver assists two student-athletes with their class selection. Left: Alan Zussman was named the associate athletic director for academic and student affairs during the summer of 1993.

Wisconsin Sports Facilities

Athletes at the University of Wisconsin benefit from outstanding sports facilities. From practice and competitive areas to athletic and weight training, Wisconsin offers modern and well-equipped facilities for its athletes.

The Wisconsin Field House, which seats 11,500, is the practice and competitive facility for the Badger basketball and volleyball teams. It is also used as a competitive arena for wrestling. The Field House features four locker rooms, an athletic training area and state-of-the-art scoreboard, sound and lighting systems.

The Camp Randall Memorial Sports Center or Shell, located next to Camp Randall Football Stadium, is a multi-purpose facility used by all students. A 200-meter Mondo rubber track surrounds four basketball or volleyball courts that double as throwing and jumping areas for indoor track meets. With a seating capacity of 2,500, the Shell is the site of numerous track meets including the 1992 Big Ten Men's Track Championship.

One of the most versatile facilities is the McClain Athletic Facility. Over 76,000 square feet of artificial turf offers the ideal indoor practice facility for football, soccer and track. The lower level features the headquarters of the Badgers Sports Medicine facility and a fully-equipped weight room. Locker rooms for football and men's and women's track are also located on the lower level.

The Wisconsin tennis teams have a competitive advantage to play year-round at one of the best college facilities in the United States—the Nielsen Tennis Stadium. The stadium features 18 tennis courts (12 indoor and six outdoor), five squash courts, one squash doubles court. and



Opened in 1988, the McClain Athletic Facility offers indoor practice facilities for football, soccer and track and field. A 90-yard artificial turf practice area is contained in the 76,380 square foot main floor.

seats 1,500 spectators. The stadium is named for Arthur C. Nielsen, founder of the Nielsen television rating system. Nielsen captained the Wisconsin men's tennis team from 1916 to 1918 while a student in electrical engineering.

The newest facility at Wisconsin is the outdoor track and soccer complex located at the west end of campus. The Dan McClimon Memorial Track, named for the former UW coach, features a newly resurfaced 400-meter, Martin rubber outdoor track. The track surrounds the Olympic size, natural grass Bill Reddan Soccer Field. The facility was completed during the summer of 1992 with lighting to be added

during the fall of 1993. Building permanent seating with locker rooms and press box area is scheduled to begin in the near future.

The swimming and diving teams have the luxury of two pools for practice and competition—the Natatorium and Southeast Recreational Facility. The "Nat" contains an eight-lane, 25-yard racing pool equipped with an automatic Colorado Timing

System and digital readout score board. The 50' x 40' separate diving well is fitted with three one-meter and two three-meter Dura (Maxi) Flex boards. The SERF facility



LEFT: The McClain Athletic Facility features a 7,000-square-foot weight training area available to the men's and women's athletic teams. The facility also houses meeting rooms including a 140-seat auditorium, showers, locker rooms, and a modern athletic training facility complete with a hydrotherapy pool.

BOTTOM LEFT: A rehabilitation pool is part of the extensive athletic training facilities found in the McClain Athletic Facility.

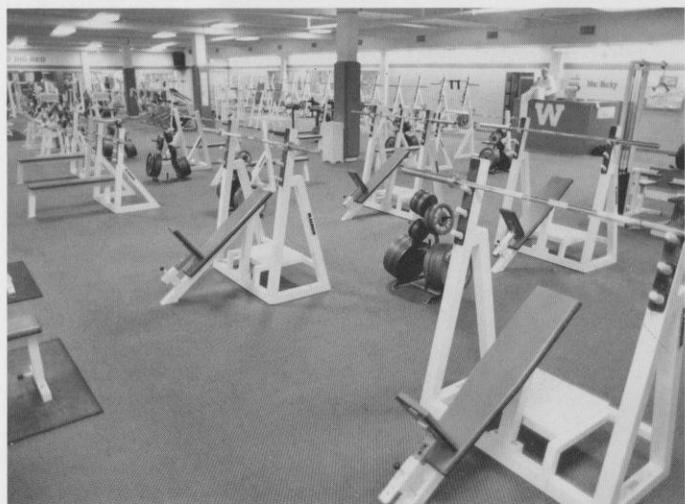

features an indoor long course pool with movable bulkheads that more than double the program's training space.

Situated between five lakes, Madison is the perfect location for a rowing program. The Badger crews are headquartered in the boat house, situated on Lake Mendota. The boat house provides the Badger crews with an indoor rowing tank during the winter season. During the warm months, crews can often be seen any one of the five lakes.

With the opening of University Ridge in 1991, UW golfers now have the opportunity to compete on the new UW golf course. The par 72, 18-hole course was designed by Robert Trent Jones Jr. The facility also features a 15,000 square foot practice green and 5,000 square foot chipping green.

The Wisconsin strength and conditioning program is a sophisticated blend of science, technology and one-on-one attention to each athlete. Weight training areas in the McClain Center and Camp Randall Stadium feature Nautilus equipment, free weights, and stereo music in spacious, carpeted rooms. Several full-time weight training instructors monitor and advise all Wisconsin student-athletes. The UW also offers a sports nutrition program to assist athletes in meeting their nutritional demands and body composition goals.

The care, prevention, and treatment of injuries to Wisconsin athletes is supervised by a staff of N.A.T.A.-certified athletic trainers. Wisconsin's Sports Medicine program features start-of-the-art facilities and



ABOVE: The newly renovated outdoor track and soccer complex is located on the west end of the UW campus. The track features a 400-meter Martin rubber surface with throwing and jumping areas in the infield. The soccer field is Olympic size and natural grass.

BOTTOM LEFT: One of the premier collegiate tennis facilities in the country, Nielsen Tennis Stadium features 12 indoor and six outdoor tennis courts.

BOTTOM RIGHT: University Ridge, the University of Wisconsin-Madison golf course, opened in 1991. Located on a 585-acre tract, the undulating course includes deep woods, hills, a natural pond and prairie.

the services of leading sports medicine and health care professionals.

The Sports Medicine program focuses on injury prevention. Staff members utilize Cybex strength-testing devices, provide dietary analysis, measure physiological capacity and outline programs to improve flexibility. Should an injury occur, athletes are seen immediately by team physicians affiliated with the UW Hospitals and Clinics.

In addition to the headquarters in the McClain Athletic Facility, auxiliary training rooms are located in the Stadium, Coliseum, Natatorium, and UW Field house. All training areas are equipped with the finest therapeutic modalities and rehabilitative apparatus. Other medical specialists assigned to intercollegiate athletics also assist in the diagnosis and treatment of the athletes.

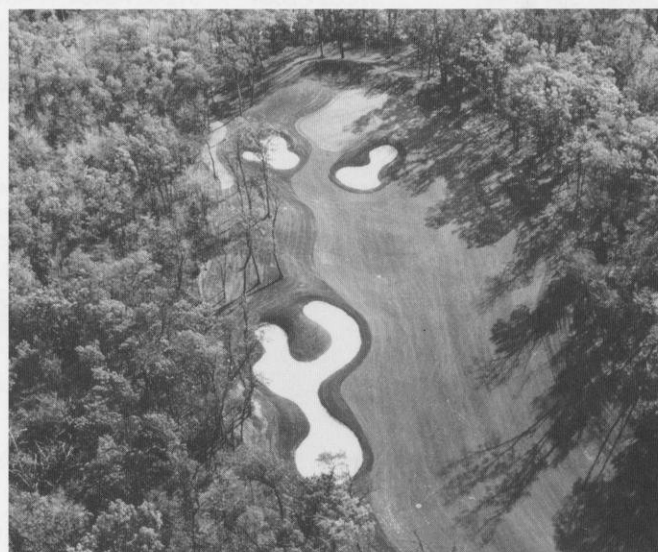

Administration & Support Staff

Wisconsin Media Outlets

Television

Phone	Fax	Address
Channel 3, WISC-TV (CBS) 608-276-7400	608-271-0800	7025 Raymond Rd., Madison, WI 53711
Channel 15, WMTV (NBC) 608-274-7817	608-274-2737	615 Forward Dr., Madison, WI 53719
Channel 27, WKOW (ABC) 608-274-6118	608-274-9514	P.O. Box 100, Madison, WI 53701

Radio

Phone	Fax	Address
WIBA Radio 608-274-5450	608-274-5521	P.O. Box 99, Madison, WI 53701
WTSO/WZEE Radio 608-274-1070	608-275-7125	5721 Tokay Blvd., Madison, WI 53719
WTDY/WMGN Radio 608-271-1486	608-281-1329	P.O. Box 2058, Madison, WI 53701
WOLX Radio 608-273-0077	608-273-0025	2306 W. Badger Rd., Madison, WI 53713
WWQM 608-271-6611	608-271-0400	5024 Lacy Rd., Madison, WI 53711

Newspapers

Phone	Fax	Address
Wisconsin State Journal 608-252-6165	608-252-6119	P.O. Box 8058, Madison, WI 53708
Capital Times 608-252-6474	608-252-6445	P.O. Box 8060, Madison, WI 53708
Milwaukee Journal 414-224-2309	414-224-2047	333 W. State St., Milwaukee, WI 53201
Milwaukee Sentinel 414-224-2175	414-224-2049	918 N. 4th St., Milwaukee, WI 53201
Isthmus 608-251-5627	608-251-2165	14 W. Mifflin St., Madison, WI 53703
Daily Cardinal 608-262-5857	608-252-0404	Vilas Hall, University Ave., Madison, WI 53706
Badger Herald 608-257-6579	608-257-6899	550 State St., Madison, WI 53703
Chicago Tribune 312-222-3472	312-222-3143	435 N. Michigan Ave., Chicago, IL 60611
Chicago Sun Times 312-321-2664	312-321-9404	401 N. Wabash Ave., Chicago, IL 60611
USA Today 703-276-3714	703-558-3905	1000 Wilson Blvd., Arlington, VA 22209

Wire Services

Phone	Fax	Address
UPI (Milwaukee) 414-276-7511	414-271-3380	744 N. 4th St., Suite #480, Milwaukee, WI 53203
AP (Milwaukee) 414-271-0158	414-225-3599	922 N. 4th St., Milwaukee, WI 53203
Wheeler News Service 608-257-3247	608-257-4650	217SW State Capitol, Madison, WI 53702



**Athletic Board Chair
Jim Hoyt**



**Faculty Representative
Jane Robbins**



**Associate Athletic
Director Joel Maturi**



**Associate Athletic
Director Cheryl Marra**

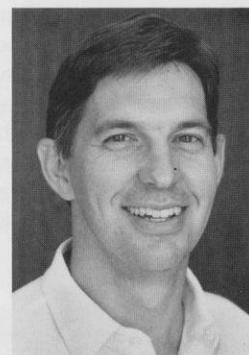

**Administrative Officer
Al Fish**

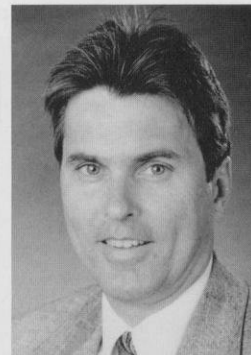

**Director of Marketing
& Promotions Vince
Sweeney**



**Director of Women's
Sports Information
Tamara J. Flarup**



**Associate Sports Infor-
mation Director Diane
K. Nordstrom**

Mizuno®



Lori Endicott, 1992 U.S.A. Volleyball Bronze Medalist; MVP Setter.

WHEN SHE WAS
TWO HER
PARENTS
HAD TO PUT
A LID
ON HER CRIB



Indoor Court

1993-94 Badger Volleyball Schedule

WEDNESDAY	SEPTEMBER 1	STANFORD (<i>Isthmus presents the NCAA Sneak Preview</i>)	7:30 p.m.
Friday	September 3	at Loyola Invitational, Chicago	
		Michigan State vs. Western Michigan	5:30 p.m.
		Loyola vs. Wisconsin	7:30 p.m.
Saturday	September 4	at Loyola Invitational, Chicago	
		Wisconsin vs. Western Michigan	11:00 a.m.
		Michigan State vs. Loyola	3:30 p.m.
Wednesday	September 8	Loyola vs. Western Michigan	7:00 p.m.
FRIDAY	SEPTEMBER 10	at Northern Illinois, DeKalb, IL	7:00 p.m.
		INNTOWNER INVITATIONAL	
		Virginia vs. Loyola	5:30 p.m.
		Wisconsin vs. Iowa State	7:30 p.m.
SATURDAY	SEPTEMBER 11	INNTOWNER INVITATIONAL	
		Virginia vs. Iowa State	10:00 a.m.
		Wisconsin vs. Loyola	12:00 p.m.
		Iowa State vs. Loyola	5:30 p.m.
		Wisconsin vs. Virginia	7:30 p.m.
Friday	September 17	at Hofstra/Spalding Classic, Hempstead, NY	
		Wisconsin vs. North Carolina	7:30 p.m.
		Hofstra vs. Pittsburgh	7:30 p.m.
Saturday	September 18	at Hofstra/Spalding Classic, Hempstead, NY	
		North Carolina vs. Hofstra	12:00 p.m.
		Wisconsin vs. Pittsburgh	12:00 p.m.
		Wisconsin vs. Hofstra	7:30 p.m.
		North Carolina vs. Pittsburgh	7:30 p.m.
Friday	September 24	at Purdue, West Lafayette, IN	7:30 p.m.
Saturday	September 25	at Indiana, Bloomington, IN	7:30 p.m.
FRIDAY	OCTOBER 1	OHIO STATE (<i>Steve Lowe Night</i>)	7:30 p.m.
SATURDAY	OCTOBER 2	PENN STATE	7:30 p.m.
Friday	October 8	at Michigan State, East Lansing, MI	7:00 p.m.
Saturday	October 9	at Michigan, Ann Arbor, MI	7:00 p.m.
FRIDAY	OCTOBER 15	MINNESOTA	7:30 p.m.
SATURDAY	OCTOBER 16	IOWA	7:30 p.m.
Wednesday	October 20	at Northwestern, Evanston, IL	7:30 p.m.
SATURDAY	OCTOBER 23	ILLINOIS	7:30 p.m.
Friday	October 29	at Penn State, University Park, PA	7:30 p.m.
Saturday	October 30	at Ohio State, Columbus, OH	7:30 p.m.
FRIDAY	NOVEMBER 5	MICHIGAN	7:30 p.m.
SATURDAY	NOVEMBER 6	MICHIGAN STATE	7:30 p.m.
Friday	November 12	at Iowa, Iowa City, IA	7:30 p.m.
Saturday	November 13	at Minnesota, Minneapolis, MN	7:30 p.m.
WEDNESDAY	NOVEMBER 17	NORTHWESTERN	7:30 p.m.
Friday	November 19	at Illinois, Champaign, IL	7:30 p.m.
FRIDAY	NOVEMBER 26	INDIANA	7:30 p.m.
SATURDAY	NOVEMBER 27	PURDUE	7:30 p.m.
Thurs.-Sat.	December 3-5	NCAA® Championship First Round, TBA	
Thurs.-Sat.	December 10-12	NCAA® Championship Regionals, TBA	
THURSDAY	DECEMBER 16	NCAA® CHAMPIONSHIP, MADISON, WI	
		SEMIFINAL #1	6:00 p.m.
		SEMIFINAL #2	8:00 p.m.
SATURDAY	DECEMBER 18	NCAA® CHAMPIONSHIP, MADISON, WI	
		CHAMPIONSHIP	7:30 p.m.

All home matches, indicated in bold, are played at the UW Field House, 1440 Monroe Street.
Match times are local for the host institution.

Tickets: Adult Badger Bundle \$50; Youth and Senior Citizen Badger Bundle \$20 (14 matches)
Adult Single Match \$5

Senior Citizen/High School and under Single Match \$2

No admission charged for UW students with student I.D.

Available: At the UW Ticket Office, 1440 Monroe Street, Madison, WI 53711, 608-262-1440, or at the Field House door on match days.