

# LIBRARIES

UNIVERSITY OF WISCONSIN-MADISON

## **Orchestra part: cornet. No. 2677 [between 1910 and 1930?]**

[s.l.]: [s.n.], [between 1910 and 1930?]

<https://digital.library.wisc.edu/1711.dl/EXM2Y6LAVX4558V>

This material may be protected by copyright law (e.g. Title 17, US Code).

For information on re-use see:

<http://digital.library.wisc.edu/1711.dl/Copyright>

The libraries provide public access to a wide range of material, including online exhibits, digitized collections, archival finding aids, our catalog, online articles, and a growing range of materials in many media.

When possible, we provide rights information in catalog records, finding aids, and other metadata that accompanies collections or items. However, it is always the user's obligation to evaluate copyright and rights issues in light of their own use.

NO. 2677

Cornet.

Set No. ....

Orchestration  
of  
STREETS OF NEW YORK

No Copying of this Work Allowed  
Under Any Circumstances.

Furnished by  
ARTHUR W. TAMS  
MUSIC LIBRARY  
109 W. 28<sup>TH</sup> ST  
NEW YORK.

Street of New York

Act 1<sup>st</sup>

Cornet.

Res. Tacet

No. 3 No. 4

All<sup>o</sup>

No. 3 and No. 4 Tacet.

Curtain

V.S.

Act II

No. 5 Prin

Allo  $\text{6/8}$

5 1/2 repeat 5

No. 6  $\text{6}$  and No. 7 Tact.

No. 8 Prin

allu  $\text{4/4}$

~~Segno~~

No. 9 Tact Segno

Curtain

Act 3<sup>d</sup>

.v.s

No. 73 A<sup>7</sup>

*All<sup>o</sup>* #6 8 | p . d - | p . d - | p 3 # p 3 | p 3 d 2 | d . d - | p . p .

d 2 d 2 | p - p 7

Curtain

Act 4<sup>th</sup>

No. 74 Riv Tacit

No. 75 Tacit.

No. 76 B<sup>b</sup>

*Andant* 3 4 v pp | d r | d . | d | d . | d . | d . | d . | d . | d .

d . | d . | d . | d . | d . | d . | d . | d . | d . | d .

No. 17

Tacet.

No. 18 Allegro

All<sup>o</sup>

Segue

No. 19

Tacet

No. 20 B<sup>o</sup>

Andante

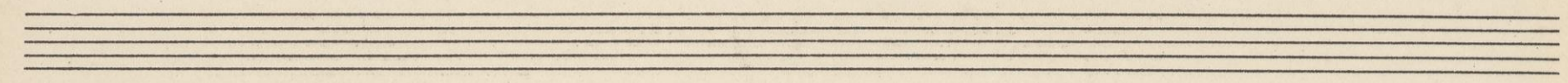

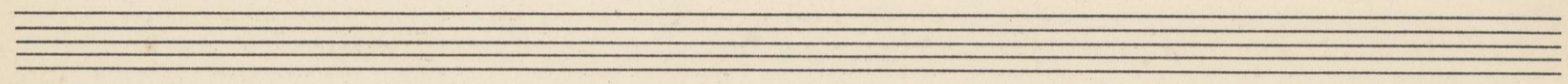

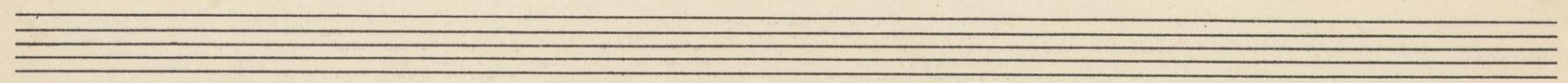

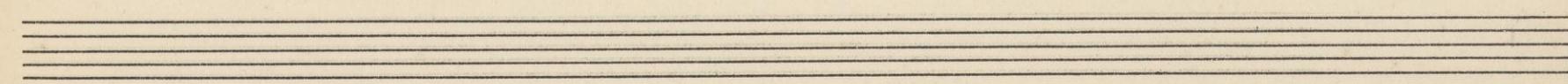
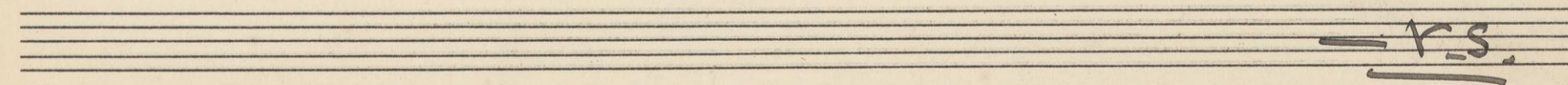
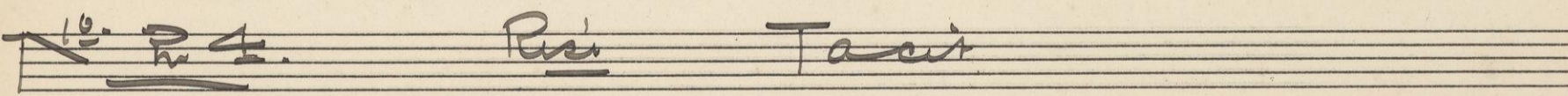
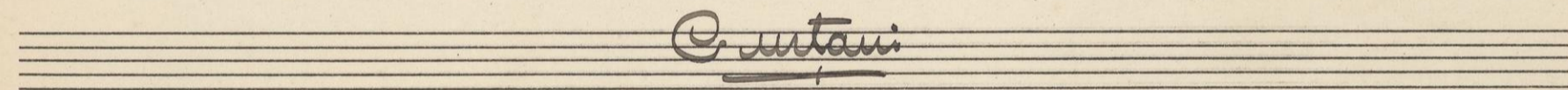
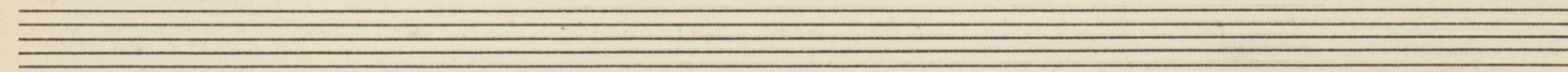
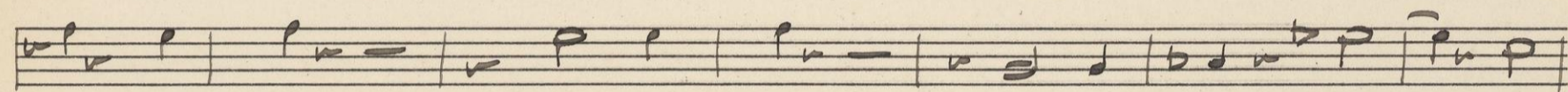
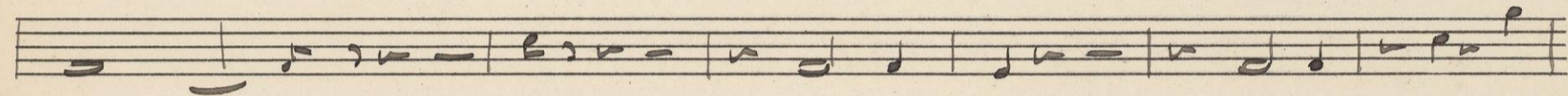
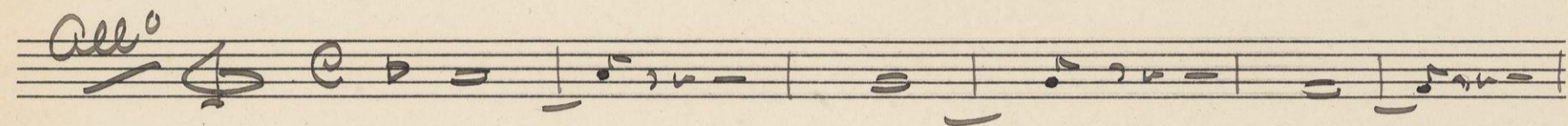
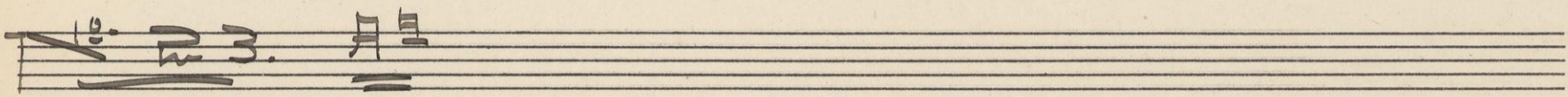
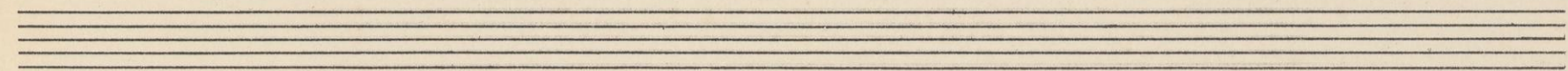

Empty five-line musical staff.

Empty five-line musical staff.

Empty five-line musical staff.

Empty five-line musical staff.

Empty five-line musical staff.

