

# LIBRARIES

UNIVERSITY OF WISCONSIN-MADISON

## Lucy-Anna.

Bauer, Arthur W., ca. 1884-1904; Stoll; Bauer, Charles F., Jr.  
Oshkosh, WI: Bauer Bros. Music Publishing Co. (190 Main St.),  
1904

<https://digital.library.wisc.edu/1711.dl/EVSEAINXDQIPV8U>

<http://rightsstatements.org/vocab/NKC/1.0/>

The libraries provide public access to a wide range of material, including online exhibits, digitized collections, archival finding aids, our catalog, online articles, and a growing range of materials in many media.

When possible, we provide rights information in catalog records, finding aids, and other metadata that accompanies collections or items. However, it is always the user's obligation to evaluate copyright and rights issues in light of their own use.

# LUCY-ANNA

MARCH and TWO-STEP

BY  
BAUER-STOLL

5

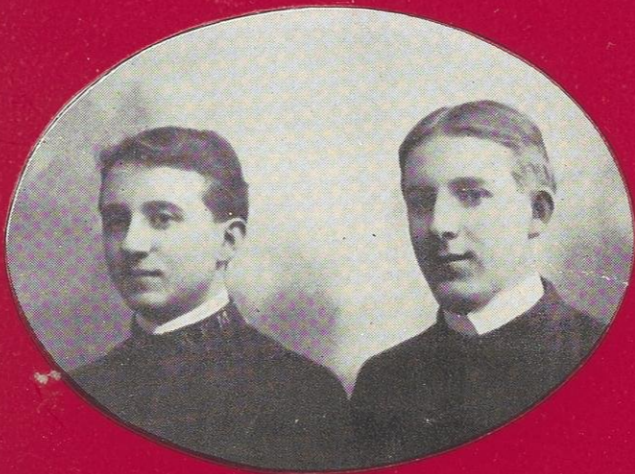

ARTHUR W. BAUER CHAS. F. BAUER

"LATE OF SOUSA'S BAND"

VOCAL OR INSTRUMENTAL

COPYRIGHTED BY BAUER BROS.

**BAUER BROS.**

ARRANGERS, COMPOSERS

AND

PUBLISHERS OF MUSIC

PUBLISHED BY

**BAUER BROS.**

MUSIC PUBLISHING CO.

190 MAIN ST.

OSHKOSH, WIS.

PUBLISHED FOR

**ORCHESTRA**

FOR SALE BY ALL

MUSIC DEALERS

# "LUCY-ANNA"

MARCH & TWO-STEP

By BAUER-STOLL

4

mf

mf

mf

pp-ff

fff

1

2

fff

Baby Bute  
Sousa & Bretter Co.  
48 Leonard St. New York

N.C.

**DON'T FAIL TO GET**

== **BAUER BROS.** ==  
**FAMOUS COMPOSITIONS**

# **PATH TO HEAVEN WALTZES**

NEW! JUST OUT. A COMPANION PIECE TO  
THE FAMOUS DREAM OF HEAVEN WALTZES

THE WORLD BEATER

## **LUCY-ANNA TWO-STEP**

ALSO PUBLISHED FOR SONG

NEW! JUST PUBLISHED ONE OF THE FINEST

## **PEACH FLAKE**

THREE-STEP (REDOWA)

---

WE ARE THE COMPOSERS OF THE FAMOUS

**A DREAM OF HEAVEN WALTZES**

\$15,000.00 COMPOSITION

**GARDEN OF EDEN WALTZES**

**THE GYPSY'S DREAM WALTZES**

**THREE STRIKES TWO-STEP**

DEDICATED TO SOUSA'S BASE BALL TEAM

