

LIBRARIES

UNIVERSITY OF WISCONSIN-MADISON

Orchestra part: tympany. Set no. 19 [between 1870-1919?]

Bizet, Georges, 1838-1875; Meilhac, Henri, 1831-1897; Halévy, Ludovic, 1834-1908

[s.l.]: [s.n.], [between 1870-1919?]

<https://digital.library.wisc.edu/1711.dl/4HPLGP3IGKYLM82>

Based on date of publication, this material is presumed to be in the public domain.

For information on re-use see:

The libraries provide public access to a wide range of material, including online exhibits, digitized collections, archival finding aids, our catalog, online articles, and a growing range of materials in many media.

When possible, we provide rights information in catalog records, finding aids, and other metadata that accompanies collections or items. However, it is always the user's obligation to evaluate copyright and rights issues in light of their own use.

ORIGINAL CONDENSED

TYMPANY

etc

ORCHESTRATION

OF

Carmen

Act 19

Property of

TAMS-WITMARK MUSIC LIBRARY, Inc.

757 THIRD AVENUE NEW YORK 17, N.Y.

Make cuts and notations lightly, and only in soft black lead pencil. A charge will be made if all cuts and notations are not erased before this book is returned. Full replacement charge will be made if this book is marked in colored pencil, ink or crayon, or if it is torn or mutilated.

WARNING!

In RENTING this ORCHESTRATION to our CUSTOMERS it is with the distinct understanding that THE CUSTOMER agrees that he has NO RIGHT TO MAKE any copies of any PORTION of any PART of this ORCHESTRATION, and if in Spite of this AGREEMENT he allows any copies to be made of any portion thereof, he agrees that SUCH COPIES are the PROPERTY OF THE TAMS-WITMARK MUSIC LIBRARY, and that they may be seized wherever found and the customer also agrees that he (the customer) will render himself liable for Damages to the
TAMS-WITMARK MUSIC LIBRARY

Act 19

ORIGINAL CONDENSED

Timpani A & C = Triangle = B. Drum & Cymbals

Carmen No. 1. Prelude. (Bizet)

no cuts
allegro
f

Timpani R $\frac{2}{4}$

Triangle L $\frac{2}{4}$

B. D. & Cymbals $\frac{2}{4}$

Cymbals important

8 x x

16 Repeat

2
①

1

4

②

1

②

4

x

x

x

8

x

12

x

x

4 And^{te}-mod^{to} (in F + D)

Un poco rit *Colla voce* *Tempo* $\frac{12}{22}$

mp *Un poco piu' Presto* $\frac{3}{3}$

f *Tempo a poco* $\frac{8}{15}$ $\frac{7}{7}$

(Timp. D+A) *Triangle* $\frac{4}{6}$ $\frac{4}{8}$

mp

Triangle *p* *cresc* *f* $\frac{27}{24}$

$\frac{29}{15}$

32
 18
 14

29
 19
 15

40
 18
 22

46
 22
 24

6 Fl. #F 4/4 # Triangle
mp

meno p

28 8 p cresc-

Timp: f

Triangle

Cymb.

3

29 Reat 30 Tempo *allegro*
2 4 2 4 2 4
8 8 8 14
Fl. #F 4/4 #

(Timp) (Timp) (Timp)

1

Triangle

dmp

28

Recit: *mod* *tr* *10 x 4* *32* *zum* *28* *29* *30* *31* *32* *33* *34* *35* *36* *37* *38* *39* *40* *41* *42* *43* *44* *45* *46* *47* *48* *49* *50* *51* *52* *53* *54* *55* *56* *57* *58* *59* *60* *61* *62* *63* *64* *65* *66* *67* *68* *69* *70* *71* *72* *73* *74* *75* *76* *77* *78* *79* *80* *81* *82* *83* *84* *85* *86* *87* *88* *89* *90* *91* *92* *93* *94* *95* *96* *97* *98* *99* *100*

3a *3b* *3c* *3d* *3e* *3f* *3g* *3h* *3i* *3j* *3k* *3l* *3m* *3n* *3o* *3p* *3q* *3r* *3s* *3t* *3u* *3v* *3w* *3x* *3y* *3z*

alle *Timp in G.* *dmp* *34*

resc

2/4 *3* *23* *E, B* *To B*

8

(B⁴ 8/4)

begin

10 min

And^{no}

(36)

(40) *mp*

(B^b 8/4)

No 5 = Habanera

Play Tamb.

Al^{to} quasi and^{no}

(43) Triangle

A, D

(44)

O.K. AT ASBURY PARK

(Tacet on repeat)

10
48

49

Allegro moderato (A. G.) 50 And. moderato

Allegro un poco più animato

Rit. And. quasi allegro

And. non troppo (G. G. C.)

Allegro moderato

Meno mosso

10

Fl. (Chant)

Timpani

mp

Op. 7 Bis *Reit*

Op. 8

del. (string)

f

f

f

turn page

f

C#
F#

(String)

Recit (B $\frac{4}{4}$, F#) $\frac{2}{4}$ All. *Alto molto moderato*

Alto

mf *dim* *p* *dim molto*

del

del

6

Tempo $\frac{2}{4}$ 29

all^o *mod^{to}*

colla

69 70

completely *no cuts*

in B \flat + F#

all^{to} $\frac{3}{8}$ 12

voice 73 75 76

a tempo 22

71 72 73 74 75 76

(Voice e Strings pizz) $\frac{8}{4}$

mod^{to} quasi recit.

a tempo 3

un poco rit 2 *a tempo* 1

tempo $\frac{12}{10}$ *mod^{to}* 2

Colla voce 1 *And^{no}* $\frac{3}{8}$ 18

mod^{to} 3 *colla* 1

Tempo $\frac{12}{8}$ *all^{to}*

heads up

a tempo 2

Tempo $\frac{12}{8}$ *all^{to}*

12 10

123 1 2 P 3

12 3 1 2 3

f *V.F. Finale*

to A & E

SNARE DR.

B4 70 E
F# A

14
no cuts
Final

Allegro Sivo
78 79

Alltequasi And^{te}

No. 12 = Act 2nd *co. s.* *By E. J. !* *J. M. B. No. 8*

And. *quasi All.* *3* *1* *3* *8* *18* *6* *12* *6* &

(Voice) *Tamb.*

16 (Tamb.) *urine*

3/4 *mp*

tu tu tu tu tu

Colla Voce 5 *stempo* 1 2 3 4 5

sempre pp 6 7 8 9 10 11 12

13 14 15 16 17 18 19

20 *A* *o.k. cui arbut* *Triangle* *mp*

Colla Voce *Triangle*

sempre pp *Tamb.*

(Trian:) *cresc*

(Tamb:)

tr *cresc* *To Tymps*

Temp: G. B.

Triangle *f* *f* *f*

Tamb. *no* *no* *no*

p *f* *p* *f* *p* *f*

(7)

f *f* *f* *mp*

no *no* *To Tamb*

p *f* *p* *f*

f *f* *To Tamb* (f f f f)

18 Più mosso

TAMB

TAMB

TAMB

To TAM & *Presto*

E TO C
B TO A

No 12 bis Recit

Recit $\text{C} \text{ } \text{e}$ 10 19 11 The Pro Pm Mura

No 13 bis

Symph C. G.

Allegro $\text{C} \text{ } \frac{6}{8}$ 12 13 4

at all

mf *crs.*

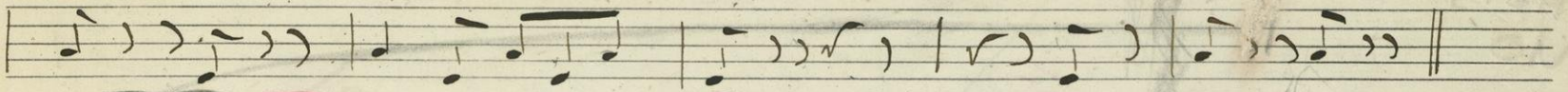

F.C. *allegro mod^{to}* (Temp: *F.C.*)

No. 14

Triangle *f* *tu* *REPEAT GOOD* *tu*

Start

14 *Timp* *mp* *cresc* *f* *mp* *dim*

Colla Voce *Tempo* **14A**

15 **16** *mp* *REPEAT GOOD*

(Make all 1st time only get 500)

22 *a tempo*

IN 2

69

LITTLE SLOWER
passanti sing.

Colla voce

molto rit

No 15 Bis Recit

in G, D

No 16

~~skiff~~ piccolo FLUTE

Op. 17 *Allegro* 3/4 *Colla voce* 3 *al tempo* 5/4

(Castanettes)

All. mod. to

mf

mf B^b

Molto lento

Allegro molto moderato (in D + G)

a tempo 2/4 3/4 1/2 3/4 *f* (B E D) *Un poco rit* 3 *Colla voce*

Castanettes

To tal tempo

a tempo 12

tempo 12 15

Poco più mosso 2

(Change D to C) 50

mp *Un poco rit* *f* *temp* *Alto*

51 *f* *Un poco rit* *Un poco animi* *cresc* *f* *dim p* *mf* *tutta forza*

No 18 - Finale

(in $G^{\#}$) 52

capo *Alto* *modto*

Alto *modto* *f* 53

p *cresc* *Alto quasi Andto* *a tempo* *colla voce* 53

(in D + G) 54 *Deciso* *colla voce* *a to*

Alto *modto* 53 *mp* *Voice* *mp* *cresc*

12 *Timpani*

(Change D to C)

Temp: only

FRANK

Timp:

f

(B)

C to E
G to A

22 18

No 20

in E⁴ + A⁴

All^{to} con moto $\frac{2}{4}$ $\frac{20}{6}$

(Change A to F)

7/8 2 3 4 5 6 7 *mp* *ppp*

Un poco meno mosso $\frac{20}{10}$ *poco rit* 5 *a tempo* $\frac{7}{4}$

Colla voce $\frac{2}{4}$ *a tempo* *Colla voce* *a tempo* *Animato* $\frac{7}{4}$

$\frac{2}{4}$ *Tempo* $\frac{2}{4}$ $\frac{6}{4}$

1 2 3 4 5 *ppp*

(Change E to C)

And^{no} $\frac{5}{8}$

17

cut 132

mf Timp:

Triangle

B.D.

Triangle

B.D. *mp*

sempre mp

Timp: only $\frac{2}{4}$

1 2

mp *cresc*

D^b
G^b

F, C
E to C
B to F
F

cut **No 22 Bis** *Alte* **27** 19
 11/8

No 23 *Alte* **28** 6 *poco rit* **29** *a tempo* 5

Un poco meno vivo **30** 142 *rall* **31** 143 *tempo* 7 (Voice) Jose

Colla Voce 9/5 *poco rit* **32** *a tempo* 5

rall molto *Alte* **33** *Asbury Park*

mp *cresc molto* *f* (Change F to G) *mp*

mp *chll* 3

(Change G to F) 9 6

(B4) 7 (C+F) *Segue*

No 24 = Finale

Modto **34** *colla voce* **33** *a tempo* **34** *tempo* **35** *a tempo* *modto*

poco rit **36** *Un poco rit* *a tempo* 2/6

C To D^b

36
37 *All^o mod^{to}*
4/4 $\sharp \sharp \sharp \sharp$
3
3 (D^b F)
colla voce | **39** *a tempo* *cresc...*

cresc
40 *And^o mod^{to}*
15
mp *a tempo*
low anim
41

And^o
all^o mp
2 bars
42

Mod^{to} **43** (D^b Ch)
colla voce | *mod^{to}*
(Change D to F)
44 *al^o*
5

45 *all^o* **46**
3
f
Pizzicato

all^o mod^{to}
47
1
3
4

all^o mod^{to} *a tempo*
10
mp
2 3 4 5 6

mp
8
Dance Bohemienne
L'ARLESIENNE Letter B

No 22
JC 191

Contra Act.

(57) *Allegro vivo*

Timp: D. A. $\frac{3}{8}$ *f*

Triangle $\frac{3}{8}$ *f*

Tambourine $\frac{3}{8}$ *f*

Drums $\frac{3}{8}$ *f*

dim: molto

Tambi? (1) *p* *mp*

(2)

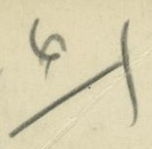

2

mp
Timp

3

Tran:

f

Tamb.

f

f

f

p

f

p

f

4

dim

p

dim

p

Tran:

Tamb.

mp

(Tamb.)

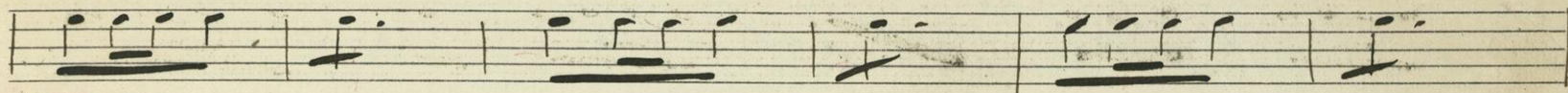

158 poco cresc 5

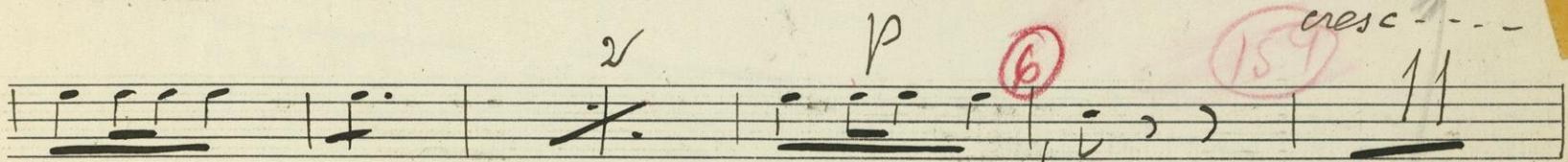
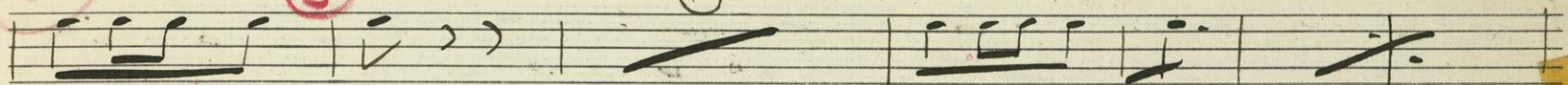

159 cresc

Timp. 7

in E!

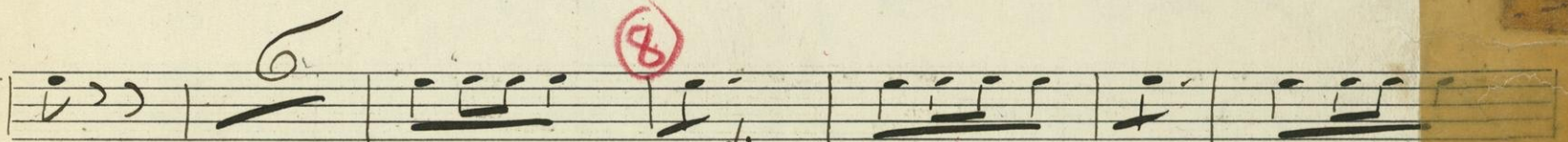
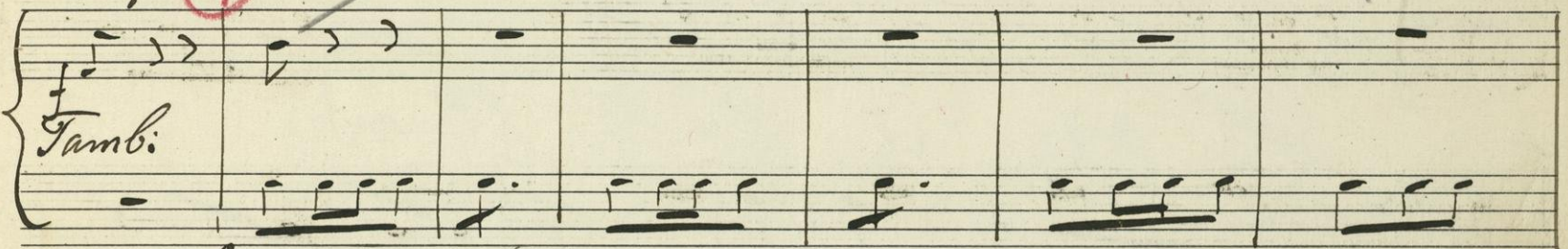

D to E mf

dim

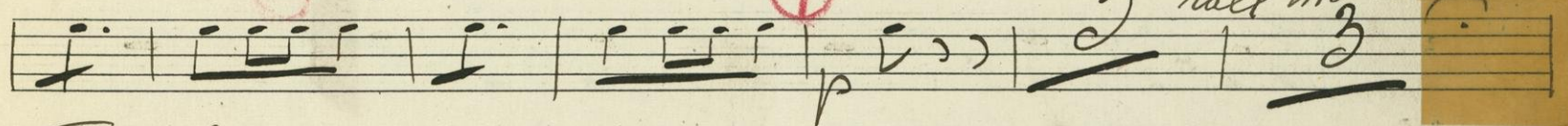

rall molto

Triangle

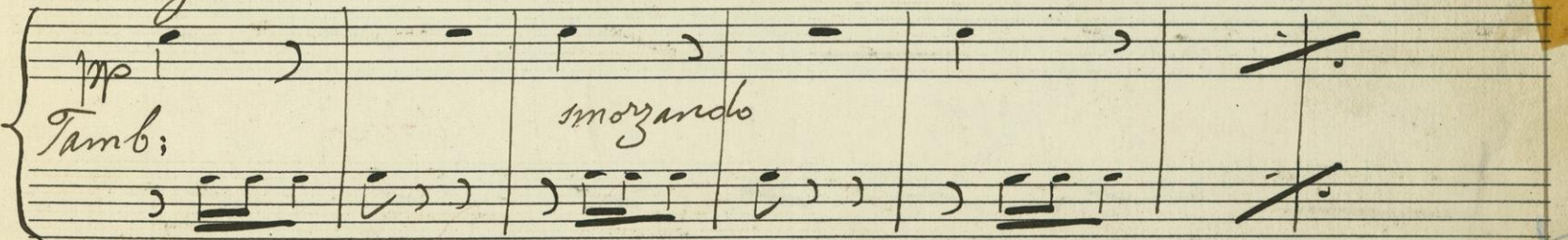

smorzando

mp

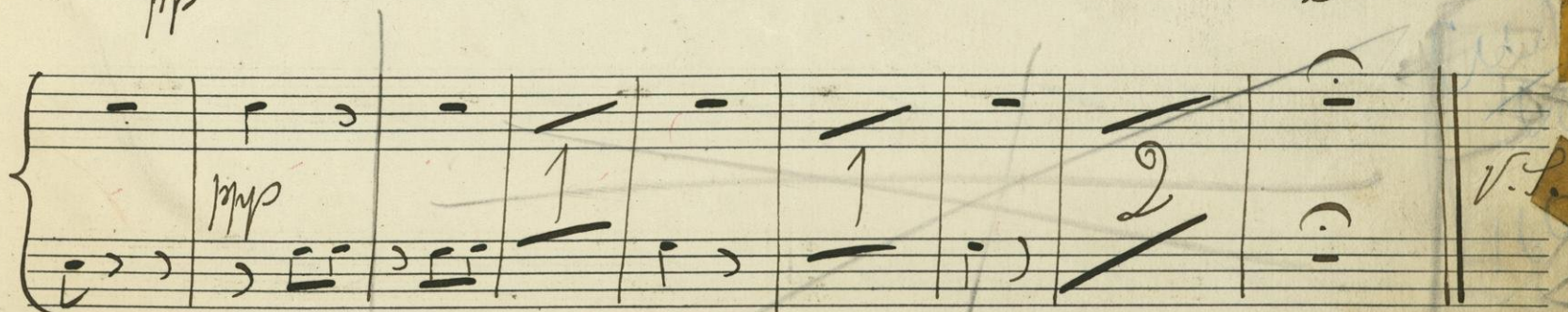

No 25^a Act 4th

(G+D)

All^o deciso $\frac{3}{4}$

18

Allegro vivo e deciso (Tambourine)

No 25^B

$\frac{2}{4}$

mf cresc-----

cut to 25D

0161

41

p cresc

Red scribbled-out musical notation.

Yellowed-out musical notation.

Yellowed-out musical notation.

27 28 29 30 31 32 33

34 35 36 37 38 39 40

41 42 43 44 45 46 47 48

49 50 51 52 53 54 55 56

57 58 59 60 61 62 63 64

cresc

f

cresc

f

cresc

f

Timpani

Tamb: 65 66 67 68 69 70 71 72

73 74 75 76 77 78 79 80

Timp

Tambor 13 14 15 16 17 18

f

Timp

mf.

grs.

And^{no} (Tambourine)

No. 25

$\frac{3}{4}$

mp

Animando

7083

~~Plan~~ No 25^D "Dance Bohemienne"
 Imp F# B4 and₂ *Poco più mosso*
 Triangle mp

(Triangle)

Presto

Presto

V.S.

(A 87) *allegro vivo* No. 26

Timp. 5 6 *mp* 7 8 *pp* 9 10 11

Tran.

dr

12

18

R.L. cut 47

Mex

R.L. cut

tr

cresc

cut

V.S.

48 *Imp*

Trian

162

17

Curt

Timp

cut 51
Bark

next page

V.S.

TUM

QUICK

52

Timp

Repeat

Trian

grs

Repeat

tr

And^{mo} quasi al^{to}

1

Mov^{to} 3/4

Violins

Tempo: al^{to} cresc molto

(Timp.)

p cresc molto

f Triangle

18 rest-cut-to last 6-

no cut

Has backstage then cut to moderato

19
54

Basso continuo *more than cut*

All.^o fuoco

14

a poco ... a ... poco ...

cresc molto

17 *Molto mod^{to}* *All.^o giu^o*

cut

Mod^{to}

Colla voce 3

a tempo

Colla voce 3

15

a tempo

Lo stesso tempo 2

All.^o

Recit 7

All.^o mod^{to}

Andante mod^{to}

End of Opera

