



LIBRARIES

UNIVERSITY OF WISCONSIN-MADISON

Message of the governor of Wisconsin delivered to the legislature in joint convention, together with the annual reports of the state officers. 1868

Madison, Wisconsin: Atwood and Rublee, 1868

<https://digital.library.wisc.edu/1711.dl/24QBWZ4ATEQIT8Z>

Based on date of publication, this material is presumed to be in the public domain.

For information on re-use, see

<http://digital.library.wisc.edu/1711.dl/Copyright>

The libraries provide public access to a wide range of material, including online exhibits, digitized collections, archival finding aids, our catalog, online articles, and a growing range of materials in many media.

When possible, we provide rights information in catalog records, finding aids, and other metadata that accompanies collections or items. However, it is always the user's obligation to evaluate copyright and rights issues in light of their own use.

ANNUAL MESSAGE

OF THE

GOVERNOR OF WISCONSIN

DELIVERED TO THE

LEGISLATURE IN JOINT CONVENTION,

THURSDAY, JANUARY 9, 1868,

TOGETHER WITH THE

ANNUAL REPORTS

OF THE

STATE OFFICERS,

FOR THE

FISCAL YEAR ENDING SEPTEMBER 30, 1867.

MADISON, WIS.:

ATWOOD & RUBLEE, STATE PRINTERS, JOURNAL OFFICE.

1868



TABLE OF CONTENTS.

	Page.
Governor's Message.....	i
Report of Secretary of State.....	1
State Treasurer.....	193
Bank Comptroller.....	233
Trustees of Hospital for Insane.....	263
State Prison Commissioner.....	319
Managers of State Reform School.....	375
Trustees of Institute for Education of Blind.....	415
Adjutant General.....	435
Trustees of Deaf and Dumb Institute.....	581
Trustees of Soldiers' Orphans' Home.....	609
Superintendent of Public Instruction.....	641
Commissioners of School and University Lands.....	1013



ANNUAL MESSAGE

OF THE

GOVERNOR OF WISCONSIN,

DELIVERED TO THE LEGISLATURE, IN JOINT CONVENTION,

JANUARY 9, 1868.

To the Legislature:

The circumstances which attend your coming together are well calculated to call forth our deepest gratitude to the Creator for the merciful kindness with which He has guided us, as a people, through the year just closed. The Divine hand has not grown weary of showering upon us blessings in richest profusion. His gracious smile has rested continually upon every department of our industry, crowning the husbandman, the miner, the manufacturer, and the laborer, with the rewards for which they toiled. Our resources have been developed, capital has largely increased, our population has been swollen by the influx of hardy, honest immigrants; neither pestilence nor famine has been permitted to gain lodgment in our midst. The year has been marked by no glaring infraction of the public peace, but law and order have reigned supreme within our borders.

Heartily do I congratulate you, gentlemen, and through you our common constituents, upon the general thrift and prosperity of the people, and earnestly do I unite with you in imploring a continuance of God's goodness and care to our beloved commonwealth.

In the discharge of the duty devolved upon me by the constitution, to communicate to you the condition of the state, and recommend such matters as may be deemed expedient, I shall confine myself to general statements, referring you for details, to the various annual reports, which are herewith submitted. A careful examination of these reports will enable you to determine accurately whether or not the public moneys have been judiciously and honestly expended, and whether or not the public servants have been faithful.

in the discharge of the duties with which they have been intrusted. Such a determination is due both to the people and to those whom they have honored with their confidence. You will find the gentlemen in charge of the state departments, and of the different state institutions willing and anxious to co-operate with you in managing the public affairs with the utmost economy consistent with the general good. In the belief that before many years the people will demand a constitutional convention, I refrain from making several recommendations which would, if carried out, involve a change in the fundamental law.

The finances of the state are in excellent condition.

STATE DEBT.

The present indebtedness of the state is	\$2,279,057 00
Of which there is due to the school fund	1,394,900 00
Normal school fund	381,500 00
University fund	101,000 00
State bonds in the hands of individuals	401,600 00
Currency receipts outstanding.....	57 00

State bonds to the amount of \$35,500 have been purchased with trust funds, canceled, and certificates of indebtedness issued in lieu of them, according to law. The trust funds of the state have never been more safely invested, or in better condition. I again recommend that provision be made for their future investment. The state bonds outstanding will undoubtedly be absorbed by them during this year. I think the commissioners should be authorized to invest these funds in United States or other first class bonds. Certainly no system can be devised which will not be safer and better than the original one based upon loans to individuals.

The receipts and disbursements of the general fund during the last fiscal year were as follows :

RECEIPTS.

State tax and tax on suits	\$352,136 88
From banks	5,906 92
Insurance companies	52,184 05
Railroad companies.....	239,480 71
Telegraphs, hawkers and plankroads.....	3,686 12
Transferred from other funds.....	8,910 59
Miscellaneous sources.....	7,111 84
Total receipts.....	\$669,417 11
Balance in the fund Sept. 30, 1866.....	165,710 84
	<u>\$835,127 95</u>

DISBURSEMENTS.

Salaries and permanent appropriations	\$69,300 12
Legislative expenses of 1867	86,201 86
State prison and charitable institutions, current expenses.....	159,648 00
...do.....do.....for permanent improvements	142,650 08
Donations to private hospitals.....	8,500 00
State capitol, permanent improvement.....	52,103 55
Interest on state indebtedness	159,324 98
State indebtedness paid	3,134 00
Miscellaneous.....	145,671 23
	<hr/>
Total expenditure	\$826,533 82
Balance in the fund Sept. 30, 1867.....	8,594 13
	<hr/>
	\$835,127 95
	<hr/> <hr/>

The Secretary of State presents an estimate of the expenditure from the state treasury, from October first, 1867, to January 1st, 1869, fifteen months, as follows :

Salaries and permanent appropriations.....	\$67,400 00
Legislative expenses.....	87,800 00
State prison and charitable institutions.....	161,000 00
Appropriations not paid.....	171,138 00
Clerks and employees	47,600 00
Miscellaneous appropriations.....	69,200 00
State debt and interest.....	172,000 00
War fund.....	13,000 00
Expenses for last quarter of 1868.....	68,000 00
	<hr/>
Total estimated expenditure.....	\$857,138 00
	<hr/> <hr/>

Estimated revenue for the same period :

Balance in the general fund.....	\$8,594 13
Insurance companies.....	40,000 00
Railroad companies.....	240,000 00
Telegraphs, plankroads and peddlers.....	3,500 00
Tax on suits.....	3,000 00
Instalment on bonds from banks.....	3,000 00
State tax for 1867.....	649,608 86
State tax for previous years.*.....	25,353 53
	<hr/>
Total	\$973,056 52
	<hr/> <hr/>

It is estimated that not more than \$10,000 remain due to soldiers on account of extra pay. The war fund, as a distinct fund, is no longer necessary. I therefore concur in the recommendation of the Secretary of State, that it be closed and all claims growing out of the war be hereafter paid from the general fund.

Persistent efforts have been made to secure a final settlement of the claim of the state against the general government on account of expenses incurred in connection with the war, but up to this time such settlement has not been effected. In addition to the sums heretofore paid \$131,437 24 have been allowed the state during the past year, leaving unadjusted accounts to the amount of about \$248,000 00. It is possible that a portion of the claim will finally be disallowed by the treasury department, under the strict rules which govern in the settlement of such accounts. Should this prove true, recourse must be had to congress for relief. The claim is in every respect a just and correct one, and I do not doubt its ultimate liquidation by the government, in the defense and support of which Wisconsin made the disbursements which form its basis.

There was expended from the Governor's contingent fund during the past year \$1,163.17, leaving a balance of \$2,310.74 in the fund.

Of the appropriation of \$500.00, made last winter for the support, at the Chicago charitable eye and ear infirmary, of indigent Wisconsin soldiers suffering from diseases of the eye or ear, contracted while in the service, there has been expended \$391.04.

In transporting from Germany to this place the Tank library collection, it was found necessary to expend \$379.50 of the \$500.00 appropriated for that purpose. Including this valuable addition, numbering 5,186 volumes, the Historical Society library now numbers 31,517 volumes—6,517 having been added to it during the last year.

TAXES.

The aggregate valuation of taxable property in the state, as equalized by the State Board of Equalization, is \$211,479,319.36, being an increase since 1865 of \$57,212,699.06. The last legislature failed, much to the detriment of the public interest, to agree upon any change in the laws for the assessment and collection of taxes. That these laws need amendment and revision, no one at all familiar with their working can for a moment doubt. As they are now executed a very large portion of the value of all property entirely escapes taxation. I quote from the valuable report of the Secretary of State on this subject :

“The lamentable fact stands out, that the assessors generally do not govern themselves by the plainest provisions of the law. The assessment returns of nine-tenths of the counties of this state, exhibit evidences of palpable violations of the law, in cases where there is no danger or possibility of misapprehension. Not only is a large amount of property omitted from the rolls, but in most cases, what property is assessed, is assessed at only one-half its real value. And these assessments are made, under their official oaths, by men of the highest standing in the communities where they reside. The most perfect law in the world, if executed upon the same principles, would prove a most miserable failure.

“ As examples of the value placed by assessors upon their official oaths, may be mentioned the following facts :

“ In one county the county board of assessors, after having taken the oath to assess all property at its actual cash value, as provided in the law, immediately passed a resolution to assess all property at *fifty per cent.* of its value. In another county, the assessors agreed to assess bank stocks worth par, and personal property, at *forty cents* on the dollar, and real estate in proportion. In another county, horses were valued at *thirty* dollars, cows at *eight* dollars and sheep at *twenty* cents each. In very few counties was there even a pretense of assessing property of any kind at more than one-half or two thirds of its actual value. All this was done in open and deliberate defiance of the law and of instructions issued from this office.”

The suggestions and recommendations of the Secretary in this connection merit your serious attention, and I certainly hope you will replace the present imperfect and inadequate law by one at once equitable and efficient.

LANDS.

The legislature, by chapter 537, general laws of 1865, provided for an equal division of the swamp lands then unsold, and the proceeds of such lands previously sold, between the normal school fund and the towns in which they were located, the lands set apart to the towns to be sold by the state, and the proceeds to be paid to the towns each year. During the last fiscal year there was paid to county treasurers for towns, on account of sales, the sum of \$68,268 38. Since the enactment of the law referred to, others have been passed by the legislature making appropriations for special purposes, of lands belonging to towns. Such appropriations, I am convinced, should not have been made without the consent of the towns owning the lands, and I trust no more will be made, unless the wishes of those directly interested are known and consulted. The lands belong to the towns, and they are entitled to control their disposition.

There was sold by the state, during the past year, 67,945 acres school land, 3,330 acres university land, 21,901 acres normal school land, and 9,686 acres agricultural college land.

LAWS.

I feel it my duty to call attention to the condition of our statutes, and the imperative necessity for their speedy codification or revision. They have been amended with such frequency as to render it impossible at this time to ascertain, without long and laborious research, the law in force upon any given subject. The difficulties thus presented to all who have occasion to consult the statutes

are exceedingly annoying and burdensome. The index of all amendments, for the publication of which provision is made by joint resolution number 11, 1867, will be of very great service, but I recommend that you provide for the complete and immediate revision of the statutes, unless you are of the opinion that a constitutional convention will be shortly called.

I have heretofore very freely expressed my opinions regarding special legislation, and yet cannot refrain from reiterating the belief that it is a great and growing evil, which calls for a check at your hands. Our volumes of private and local laws have become monuments of legislative folly, and it is not at all strange that the people complain of the time and money spent by the legislature each year in granting relief for which adequate provision has been made by general laws. This class of legislation is not desired by the mass of the people, and those individually interested should be compelled to seek relief in the mode pointed out by the statutes. In addition to the objections indicated, I fully believe that much of the legislation relating to private charters is an evasion of section one, of article eleven of the state constitution. I trust you will inaugurate a reform in this direction, and will leave to the courts and boards of supervisors all matters coming within their jurisdiction. Should you do this, I am confident that, while interested individuals may deary the improvement, the people will receive it with entire satisfaction.

EDUCATIONAL.

The promptness and cheerfulness with which the people respond to every demand made by the educational interests of the state upon both purse and sympathy, is a source of gratification to all who have at heart the permanent well being of our commonwealth. The almost universal appreciation of the value of an enlightened public opinion, and the thorough belief that such can only be obtained by means of popular education, augur well for the ultimate success of both state and nation. The untiring energy of our educational men, with the hearty co-operation of the people, have laid the foundations broad and deep, and Wisconsin will soon be a leader, instead of a follower, in all matters pertaining to schools and colleges. The able report of the Superintendent of Public Instruction shows that—

The number of children in the state between 4 and 20 years is..	371,083
Number who have attended public school during the past year...	239,945
Number of teachers required.....	5,059
Number of schools visited by county superintendents.....	4,223
Average number of days each attended school.....	71½
Total value of school houses and sites.....	2,522,726
Total amount paid for school purposes.....	1,803,378

The increase in expenditure for school purposes is nearly one-half million of dollars in excess of any past year. I am pleased to note

another increase in the remuneration of teachers. The mission to which the teachers of the land have dedicated themselves is a noble, and, in very many instances, a self-sacrificing one, and they should be well and generously repaid.

I have deemed it my duty, as it certainly was my pleasure, during the past year, to extend to the various educational institutions of the state such official attention as other engagements would permit—a duty which I shall endeavor to discharge more thoroughly in the future. All seemed animated by a noble spirit and strength which will in the end conquer any and all obstacles which may confront them.

The total productive school fund is.....	\$2,096,307 60
Receipts of the school fund income last fiscal year.....	165,097 97
Apportioned by the superintendent of public instruction....	166,619 70

413,897 acres of school land remain unsold.

The town organization of schools, recommended by the Superintendent seems to be well calculated to secure a more efficient and economical management of school affairs, and, as it will render taxation for educational purposes more equitable, provide for a gradation of schools, and a better system of classification, I commend it to your favorable consideration.

The Normal School at Platteville continues in a prosperous condition, and the school building is being greatly enlarged to meet the wants of pupils. The building, in process of erection at Whitewater, will be completed early the coming spring, when the school will be opened. The Regents have resolved to established a Normal School in the city of Oshkosh as soon as a building suitable for the purpose can be erected.

Total productive normal school fund.....	\$602,791 92
Receipts of the income fund last fiscal year.....	38,935 39
Amount of income fund in the state treasury at the disposal of Regents, January 1st, 1868.....	29,227 25

480,520 acres of normal school lands remain unsold.

The State University, freed by the just action of the last legislature from many of the pecuniary embarrassments which have in the past greatly retarded its progress, gives cheering evidence of renewed life and vigor, and is now receiving, without stint, the confidence of the people, so long withheld, and without which no state university can be more than a partial success. The institution has been filled to overflowing during a portion of the past year, and the Regents ask the erection of an additional building for the accommodation of students, which I trust will be granted as soon as practicable. Wisconsin is rapidly growing in wealth and resources, her common school system is one of which she may well be proud, and

there is no reason why her University should be either an absolute or comparative failure. A liberal policy toward the institution, alone, is essential to the accomplishment of the great object sought. Such a policy has, I rejoice to say, already been inaugurated, and I hope, for the honor of the state, will be permanently adopted. I recommend that the Superintendent of Public Instruction be made by law an *ex-officio* member of the Board of Regents. That officer should be officially connected with every state educational board. Of the university lands, 14,991 acres, and of the agricultural lands 223,869 acres remain unsold. The total productive fund belonging to the University is \$215,298 83. The receipts of the income fund for the last fiscal year amounted to \$18,338 24.

BENEVOLENT INSTITUTIONS.

The Benevolent Institutions of the state are all in admirable condition, reflecting great credit upon the gentlemen who have been intrusted with their management, and well calculated to inspire the people with pride and satisfaction. An inspection, during the past summer of several like institutions at the east, confirmed me in the opinion that Wisconsin is in nowise behind her sister states in kind and fostering care of her unfortunate citizens.

Two wings have been added to the State Hospital for the Insane, rendering that institution adequate to the care of about 350 patients. There are now 178 inmates, and no more can be received until the legislature provides the means for fitting up the new wings, and for the payment of the necessarily increased current expenses.—Humanity seems to require that all the insane persons in the state should be furnished with a retreat and proper care. It is a harsh necessity which compels the confinement of beings not criminal, but simply unfortunate, in jails and prisons. There are not less than 700 such within our borders, for the care and treatment of whom no provision has been made. Either a new asylum, or an addition to the present one, is necessary.

The original building of the Institute for the Education of the Blind, being unsafe, has been removed, and in its stead a wing must be erected for the accommodation of pupils. The whole number of pupils instructed during the past year is fifty-four.

The additions, heretofore authorized, to the Institute for the Education of the Deaf and Dumb have been completed in a satisfactory manner. Eighty-five pupils have been inmates of the institution during the past year.

In my last annual message I suggested to the legislature the importance of a State School for the instruction of imbecile and idiotic children. A careful examination of the reports of a number of such schools already established in the country, together with a visit to one in successful operation in an eastern state, has convinced me of their entire practicability. There are many such children in the state, none of whom can receive an education except in a well ap-

pointed institution especially adapted to their wants. The opinion of those who are devoted to the mental advancement and well being of our youth is entitled to weight in this connection, and is expressed in the following resolution adopted at the last meeting of the state teachers' association: "*Resolved*, That it is the sense of this association that the state of Wisconsin ought to take immediate steps to found an asylum for the education of its imbecile and idiotic children." The appeal of these children for your aid in receiving intellectual development is a strong one, and will not, I know, be lightly disregarded.

The Soldiers' Orphans' Home is filled to its utmost capacity, an average of 280 children being present. Frequent applications for admission are made which must be denied. It is the opinion of the trustees, that if a school building should be erected, all who will desire admission can be accommodated. The state should furnish a home for all such children as need it, and I trust such an arrangement as will insure the desired result will be promptly made. Left by the patriotism of their fathers in the defence of our common country, with none to care for and protect them, it is the duty, and a pleasant one, of the state to assume their guardianship: and until the people cease to hold in grateful recollection the gallant deeds of those who died maintaining our nation's honor, they will gladly provide these helpless Orphans with homes and education. I need not commend them to your kindly care. I recommend that you make ample appropriations to defray the current expenses of the benevolent institutions, and provide for such additions and repairs as may be necessary. Also a reasonable appropriation to the orphan asylums and hospitals in the city of Milwaukee.

STATE PRISON.

The report of the State Prison Commissioner gives the aggregate number of prisoners under his charge during the year as 294. That the financial management of the prison could not have been improved is clearly shown by the following brief extract from the report:

Total expenditure during the last fiscal year.....	\$54,835 17	
Value of permanent improvements made by convict labor.....	\$53,123 04	
Increase of supplies during the year	1,302 25	
	<hr/>	54,425 29
Actual cost, less value of improvements and supplies.....		<hr/> <hr/> \$409 88

The improvements made were all of a very necessary character, being continuation of work on the north wing, grading, extension of outer wall, well, flagging, &c., and would have much exceeded the present cost if made by other than convict labor. In discipline and general administration, I doubt if any prison in the country excels it. I fully concur in the suggestions of the commissioner as to

the system of working the prisoners for the benefit of the state, and recommend the appropriation of \$35,000, which is deemed sufficient to pay current expenses for this year, complete the north wing, and put into the workshops the machinery required. I am confident that, after the completion of the buildings and the establishment of the mechanical departments, the earnings of the convicts will, if properly managed, be sufficient to pay all expenses of the prison. The prison school, established by law, has proved a perfect success, and the zeal manifested by the convicts in mental culture is very gratifying.

REFORM SCHOOL.

The State Reform School, an institution which enlists the hearty sympathy of all good men, is well accomplishing the ends for which it was established. The whole number in the school during the past year was 217. Largest number at any one time, 162. The new buildings have been completed, the grounds and farm have been improved and evidences of thrift and comfort meet the eye on every hand, sure indications of the fidelity and efficiency of those, in whose hands the management has been placed. A sufficient appropriation should be made to meet the current expenses of this year, estimated at \$20,500, and \$4,500 balance due on buildings. The cordial cooperation of the legislature with the managers, year by year, will enable them to continue to give to the state from among the inmates of this school intelligent and valuable citizens.

BANKS.

There are but fifteen banks doing business under the banking law, with an aggregate circulation of \$96,332 00. It being extremely improbable that the people of this state will ever desire an increase of this circulation in preference to United States treasury notes, I concur in the recommendation of the Comptroller that the office of Bank Comptroller be abolished.

No taxes have been collected of the national banks doing business in this state, under the provisions of chapter 125, General Laws of 1867. A case testing the validity of the tax is now before the Supreme Court.

MILITIA.

There has been no material change in the state militia during the past year. A few independent companies have been organized and manifest considerable spirit. Our militia law is so defective as to be nearly a dead letter, but until congress decides whether or not it will provide for a national militia system, it is best to defer action upon the subject. The Adjutant General has published in his report as complete a list as is now possible of the names and places of burial of Wisconsin soldiers who died in the service. This will

give important information to the friends of the deceased soldiers, and will very materially lessen the correspondence of the office. Within three months the records of the adjutant general's office will be completed, and the necessity of supporting it, as a distinct office, no longer existing, it will then be dispensed with, and the records will be placed in charge of the governor's secretary.

STATE CAPITOL.

The contract for the completion of the rotunda of the capitol was let by the commissioners according to law for the sum of \$83,636 00, and although the contract is not yet completed, work under it has progressed to an extent which insures greater comfort and convenience. The dome should be constructed as soon as possible, and an appropriation sufficient for that purpose should be made, to be expended as the work progresses, probably during 1868, 1869 and 1870. This contract should be let for the entire construction of the dome. It can be built under one much more satisfactorily than under a number of contracts. The artesian well in the park has been sunk to a depth of 980 feet, but up to this time is not a success. The completion of the present contract will leave the well 1,000 feet deep. There has been expended upon it to date \$8,622 70. It is now for you to decide whether or not the enterprise shall be abandoned. Such a well in successful operation would be of very great value to the state, and would justify the expenditure of an additional sum of money.

IMMIGRATION.

The Board of Immigration, provided for by chapter 126 of the general laws of 1867, was organized by the appointment of B. Domschke, Esq., of Milwaukee, John A. Johnson, Esq., of Dane and Edmund Sweeny, Esq., of Jefferson, the Governor and Secretary of State being members *ex officio*. Under the direction of the board a pamphlet has been prepared, giving an accurate and instructive account of the resources, climate, lands, laws, institutions, and an outline map of the state. Twelve thousand copies have been printed, which are now being circulated in Europe, and will no doubt efficiently disseminate information which will greatly tend to the increase of immigration to our state. The board, in their report, advise an appropriation of \$5,000 for use this year. The powerful aid which increased immigration would exert in the material development of Wisconsin cannot be over estimated; I therefore cordially indorse the suggestion of the board.

AMENDMENTS TO THE CONSTITUTION.

The proposed amendment to section 21 of article 4 of the state constitution, providing for the payment to each member of the leg-

islature of a salary of \$350 per annum, and mileage, was submitted to the people at the last general election and by them ratified.

The last legislature adopted the following joint resolution, proposing an amendment to the state constitution :

“ Resolved by the senate, the assembly concurring, That section four of article eight of the constitution of the state of Wisconsin is amended, to read as follows : ‘ The state shall never contract any public debt except in the cases and manner herein provided, but the legislature shall provide by law that for every twenty continuous miles of railroad, operated by other than horse power, hereafter built and equipped as a first class railroad within this state, there shall be donated from the state treasury to the company building the same, one hundred thousand dollars. For that purpose a public debt may be created, and bonds may be issued in addition to the debt provided for by section six and section nine of article eight.’ ”

Also the following :

“ Resolved by the assembly, the senate concurring, That section 1, of article 3 of the constitution of the state of Wisconsin, be amended so as to read as follows :

*“ Every person of the age of 21 years or upward, belonging to either of the following classes, who shall have resided in the state for one year next preceding any election, shall be deemed a qualified elector at such election: 1st. Citizens of the United States. 2d. Persons of foreign birth, who shall have declared their intentions to become citizens, conformably to the laws of the United States on the subject of naturalization. 3d. Persons of Indian blood, who have once been declared by law of congress to be citizens of the United States, any subsequent law of congress to the contrary notwithstanding. 4th. Civilized persons of Indian descent, not members of any tribe: *providing*, that the legislature may at any time extend by law the right of suffrage to persons not herein enumerated; but no such law shall be in force until the same shall have been submitted to a vote of the people at a general election, and approved by a majority of all the votes cast at such election.”*

These propositions have been before the people for a year, and have doubtless elicited considerable discussion. You are therefore probably quite well informed as to the views of your constituents upon the questions involved. Should your information upon the subject lead you to believe they desire the ratification of these amendments, you will of course ratify them, and provide for their submission. They are fraught with interest and importance, and should perhaps be considered by the people when free from the excitement of a presidential campaign. In this view it might be well, should they receive your ratification, to postpone their submission to some general election subsequent to the next one.

INTERNAL IMPROVEMENTS.

During the past summer an accurate survey of the Wisconsin river was made under the direction of the United States' government, the result of which I am informed demonstrates beyond a doubt the practicability of rendering that river navigable at a much smaller expense than has hitherto been thought necessary. The interests of Wisconsin, and indeed of the entire northwest, still call loudly for the improvement of the Fox, Wisconsin and Rock rivers. The former of these is being constantly improved by the company having it in charge. A detailed report upon the necessity of the Rock river improvement has been made to me by a committee of gentlemen appointed for that purpose, copies of which will, at an early day be transmitted for your information. There is every reason to believe that national aid will be rendered in furtherance of the improvements indicated. They are all of such obvious importance that I feel assured you will embrace every possible opportunity to facilitate their early consummation.

Seventy miles of the military wagon road, from Fort Howard to the Michigan state line, have been completed and accepted, and such completion has been certified to the Secretary of the Interior, as required by law. The entire road will probably be completed during the coming summer.

The 200,000 acres of land granted by congress to aid in the construction of the Sturgeon Bay ship canal, remain undisposed of by the state.

In this connection, I desire to renew my recommendation of last year, that your influence be exerted for the early completion of the Northern Pacific railroad, and of the ship canal around the Falls of Niagara, both of which, if in operation, would be sources of incalculable benefit to this state and the whole country. Several new lines of railroad are being vigorously carried forward, and there are indications that others will be commenced within this year. The people of the sections through which these roads are being constructed, alive to the benefits to be derived from them, are contributing large sums of money, in aid of their construction. There seems good warrant for believing, that the day is not far distant when we shall see every portion of the state in possession of abundant railroad facilities.

NATIONAL.

I cannot forbear recommending that you ask the Federal Government to insist upon a full and satisfactory settlement of the expatriation question. The recent re-affirmance by a foreign nation, of the doctrine of feudal times, in the trial of naturalized citizens of the United States for alleged violation of an allegiance long since renounced, compels a vindication of the power and will of this Republic to protect its citizens wherever found. Those who came among

us from the old world, seeking homes, the protection of our laws, and the benefits of our institutions, justly demand that their status be definitely and forever fixed. Justice to them, and to our national self-respect require immediate action upon this question. When we invite immigrants to this country, pass laws extending to them the rights, and requiring of them the duties of citizenship, we, by the plainest implication, assert the right of expatriation, and pledge ourselves to guarantee that right. We are in honor bound to redeem the pledge. The nations of the earth are forced to respect the rights of the native American citizen, and the same respect must be exacted for those who, though born in foreign lands, have become by naturalization, citizens of the United States. In countless numbers they have accepted our proffered welcome, in good faith they have renounced all fealty to other powers, and to the genuineness of their new allegiance the national cemeteries of the land bear ample, but melancholy testimony. To afford them now but the partial protection of our flag would be a distinction between the adopted and the native born, at once invidious and disgraceful.

Congress is earnestly addressing itself to the important work of more completely adjusting the financial affairs of the country, and I believe the people may confidently expect that, within a reasonable period, a policy will be adopted which, while commanding the entire approval of the nation's creditors, will secure the honest payment of the national debt, at such rate of interest, and at such time in the future, as will relieve them somewhat from the burdens of taxation now pressing upon them. They may also expect, and, I think, with no fear of disappointment, that our revenue laws will be so amended and improved as to secure greater equality of taxation to all portions of the country; that taxes will be assessed upon articles of luxury, exempting as far as possible the necessaries of life; that all revenues will be promptly collected, and that every violation of the revenue laws will be severely and speedily punished. Taxation should be reduced to the lowest possible rate compatible with the perfect maintenance of the public faith, and, to secure this result, the most rigid economy must prevail in every department of the government. Our representatives, recognizing the great importance of retrenchment, and their accountability to the people, will, I am satisfied, discharge their full duty in this direction.

The work of reconstruction is progressing as rapidly and as satisfactorily as could be expected when we consider that a great majority of those who were leading traitors are opposing the pacification of the country upon any basis which will not insure to them full control of the states lately in rebellion, and place under subjection to them the union men of that section. Such have constantly sought since the cessation of hostilities to save from the ruins of their crushed confederacy some of the pernicious principles upon which it was founded, and have seemed resolved to accept no terms which the government might offer. They have opposed, and still

bitterly oppose, all schemes of reconstruction unless of their own dictation. When the war was ended, and the paroled armies of treason had returned to their homes, the people of the north had a right to expect from them obedience to and acquiescence in the laws of the land. In this just expectation they have been continually disappointed.

Those who sustained this union and who gave to its support freely of their blood and treasure, have some rights which traitors are bound to respect, and which will be enforced. They have a right to an early restoration to the union of the states lately in rebellion upon a basis of equal and exact justice to all men. They have a right to demand that the local governments of those states shall be placed in the hands of men who are neither forsworn nor unrepentant of their treason; that union men of every grade and condition shall receive that protection to which they are entitled, and without which this government would be but a stupendous farce. They are satisfied with the congressional plan of reconstruction now being carried out, and will not materially change it, because it guarantees these rights, and because they believe its main features essential to the future safety of the Republic. The principles which underlie it cannot be successfully opposed, and those at the south who are so bitterly hostile to them are proving themselves entirely unworthy of the generous forbearance received by them at the hands of a people whom they have so deeply injured. Nothing is demanded in a spirit of anger or revenge. Seeking the safety of the nation, we demand only what is deemed essential to its future peace, and to the perpetuity of our free institutions. No one asks the permanent disfranchisement of any class of people at the south, but simply that those, who by their position and education, controlled the southern masses and led them into rebellion against the government, and who are responsible for all the precious blood which has been shed, and the lives which have been sacrificed, shall not be permitted to regain their former political power until they indicate by their action a willingness to acquiesce in the principles which pledge to all men equality before the law, and ample protection in the enjoyment of all the rights which belong to men and citizens. Early restoration to all forfeited privileges is within their grasp. Let them, embittered no longer by sectional rancor and defeated partizanship, join hands with the people of the north in redeeming the nation's pledges, and in placing the Republic upon a basis of justice and right which shall endure through the coming ages, and gladly will all extend to them the hand of friendly, hearty welcome. Strong in the consciousness of being right, and in the full faith that ultimately the right must and will prevail, united by an honest devotion to the best interests of the entire country, and unflinching in the holy determination to hand down to posterity, without a stain, and stronger than ever

before, the government which the Fathers gave them, the Union men of this land, North and South, will stand firm and undismayed until the great work is done, and harmony reigns once more throughout our whole domain.

LUCIUS FAIRCHILD,

EXECUTIVE CHAMBER, January 9th, 1868.

ANNUAL REPORT
OF THE
SECRETARY OF STATE.
FOR THE
FISCAL YEAR ENDING SEPTEMBER 30, 1867.

OFFICE OF THE SECRETARY OF STATE, }
MADISON, Wis., Oct. 10, 1867. }

To his Excellency, LUCIUS FAIRCHILD,

Governor of the state of Wisconsin :

I have the honor to submit, as required by law, a statement of the funds, revenues and expenditures of the state for the fiscal year ending on the 30th day of September, 1867, together with several statistical reports and recommendations.

The balance in the treasury at the close of the fiscal year ending Sept. 30, 1866, was \$212,465 25, belonging to the General Fund, the War Fund, the several trust funds, and sundry minor funds.

The balance in the treasury at the close of the fiscal year ending Sept. 30, 1867, was \$157,738 21, belonging to the several funds above enumerated.

The receipts into and disbursements from the several funds in the treasury during the past year, were as follows :

1 DEC.

RECEIPTS.

Balance on hand Sept. 30, 1866.....		\$212,465 25
General fund.....	\$669,417 11	
War fund.....	3,172 90	
School fund.....	113,972 29	
School fund income.....	165,097 97	
Normal school fund.....	49,410 69	
Normal school fund income.....	38,935 39	
University fund.....	11,894 20	
University fund income.....	18,338 24	
Drainage fund.....	59,757 74	
Drainage fund income.....	2,599 55	
Agricultural college fund.....	4,833 54	
Agricultural college fund income.....	2,403 61	
Swamp land fund income.....	3 22	
Deposit fund.....	568 11	
Commissioners' contingent fund.....	94 25	
Delinquent tax fund.....	29,821 98	
Military road fund.....	3,110 08	
Whitewater normal school building fund.....	43,000 00	
Platteville.....do.....do.....do.....	15,000 00	
Special drainage fund.....	421 20	
Fox and Wis. river improvement co. fund.....	47,104 81	
		<u>\$1,278,956 88</u>
Total receipts.....		\$1,491,422 13

DISBURSEMENTS.

General fund.....	\$826,533 82	
War fund.....	10,739 02	
School fund.....	1,399 79	
School fund income.....	169,538 54	
Normal school fund.....	35,797 57	
Normal school fund income.....	72 031 75	
University fund.....	17,795 03	
University fund income.....	18,220 17	
Drainage fund.....	71,810 99	
Drainage fund income.....	233 34	
Agricultural college fund.....	6,000 00	
Agricultural college fund income.....	1,458 46	
Swamp land fund income.....	7 56	
Experimental farm fund.....	7,607 64	
Deposit fund.....	185 70	
Commissioners' contingent fund.....	144 25	
Delinquent tax fund.....	35,648 33	
Military road fund.....	2,502 35	
Whitewater normal school building fund.....	27,996 46	
Platteville normal school building fund.....	7,310 00	
Soldiers' relief fund.....	7,064 49	
Allotment fund.....	248 00	
Special drainage fund.....	277 00	
Fox and Wis. river improvement co. fund.....	13,133 66	
		<u>\$1,333,683 92</u>
Balance in treasury Sept 30, 1867.....		<u>\$157,738 21</u>

In the appendix to this report will be found statements in detail properly classified as to objects of expenditure, and showing to whom and for what purpose each account was audited. A careful examination of these details will afford, of itself, all the necessary suggestions towards retrenchment in the administration of state affairs; and to these details the attention of the proper authorities is respectfully solicited.

STATE INDEBTEDNESS.

The present indebtedness of the state is \$2,279,057 00, and is classified as follows :

Certificates of indebtedness—		
School fund	\$1,394,900 00
Normal school fund.....	381,500 00
University fund.....	101,000 00
	\$1,877,400 00	
Bonds due April 1, 1868.....		
July 1, 1877.....	11,000 00
July 1, 1878.....	28,100 00
July 1, 1879.....	21,500 00
July 1, 1880.....	24,000 00
July 1, 1881.....	35,000 00
July 1, 1882.....	25,000 00
July 1, 1883.....	32,000 00
July 1, 1884.....	45,000 00
July 1, 1885.....	28,000 00
July 1, 1886.....	46,000 00
July 1, 1887.....	10,000 00
July 1, 1888.....	47,000 00
	49,000 00
Currency certificates outstanding.....		\$401,600 00
		57 00
		\$2,279,057 00

The above statement shows a reduction of state indebtedness of \$3,134 00, which has been paid from the General Fund. Bonds to the amount of \$35,500 have been taken up and invested in certificates of indebtedness to the Trust Funds, leaving bonds of the state and currency certificates outstanding to the amount of \$401,657 00. The outstanding bonds can all be taken up before maturity by the Trust Funds, in accordance with the provisions of chapter 25 of the General Laws of 1866.

Every succeeding day and year demonstrates the wise policy of the state in abolishing the unsafe system of loans upon real estate security to irresponsible parties, with a certainty, based upon past experience, of losing a large per centage of the investment. The good faith of the whole people is now pledged to the payment of the

interest due the several Trust Funds upon their certificates of indebtedness; and unless a large majority of the people, under false teachings, become demoralized, the public faith will be kept inviolate, and the educational interests of the state fully protected. The views expressed in my last annual report remain unchanged; and in view of possible attempts to overthrow the present system, the following paragraph is repeated:

“The state, by virtue of several laws, the last of which is found in chapter 25, General Laws of 1866, very wisely provided for the investment of the Trust Funds in the bonds issued by the state for war purposes. This not only withdraws the bonds from market, enhances the value of those still outstanding, and relieves the people from the burden of taxation which would be felt, were the principal to be paid at maturity, but it is the most safe and most economical method of providing for the safekeeping of these sacred funds, and the prompt payment of the interest when required for distribution among the people in support of Common Schools, Normal Schools and the State University. So long as the bonds of the state can be purchased with the surplus of these several funds, it is to be hoped that no other source of investment will be sought. It is fortunate that the necessities of the state have forced the abandonment of the former pernicious system of numberless loans, in small amounts and on most uncertain security.”

GENERAL FUND.

The following is a condensed statement of the receipts and disbursements of the General Fund, showing the sources from which the revenues of the state are derived, and the several objects of expenditures, from which it appears that the balance on hand in this fund is \$8,594 13.

RECEIPTS.

From counties, state tax and tax on suits....	\$352,136 88
Banks, annual tax.....	4,582 50
Insurance companies, taxes and license fees..	52,184 05
Railroad.....do.....do.....	239,480 71
Telegraph.....do.....do.....	528 25
Hawkers and peddlers, license.....	3,090 92
Plankroads, taxes.....	66 95
Donations to soldiers' orphans' home.....	72 95
Banks, balance collected on settlement.....	1,324 42
University fund, refunded on account of bonds	350 00
Soldiers' relief fund, to close account.....	6,999 49
University fund income, expense of regents, chap 140, laws of 1867.....	1,561 10
Miscellaneous sources.....	7,038 89
Total receipts.....	<hr/>	\$669,417 11

DISBURSEMENTS.

1.—SALARIES AND PERMANENT APPROPRIATIONS.

Governor's office.....	\$3,800 00
Secretary's office.....	3,200 00
Treasurer's office.....	3,400 00
Attorney general's office.....	2,600 00
State superintendent's office.....	4,706 00
Bank comptroller's office.....	3,200 00
Office of superintendent of public property..	3,008 98
State library.....	1,936 80
State historical society.....	3,100 00
Supreme court.....	10,317 34
Circuit courts.....	28,125 00
Wisconsin reports.....	1,912 00
		<hr/>	\$69,300 12

2—LEGISLATIVE EXPENSES.

Senate, per diem.....	\$8,215 00
...do...mileage.....	961 00
...do...employees.....	6,505 00
		<hr/>	\$15,681 00
Assembly, per diem.....	\$23,482 50
...do...mileage.....	2,898 80
...do...employees.....	7,749 50
		<hr/>	34,130 80
Com. on benevolent institutions.....	275 00
...do...state prison.....	120 00
Com. revising assessment laws..	1,349 95
Investigating committee.....	378 25
Clerks of committees.....	770 50
Newspapers.....	2,800 83
Printing.....	9,078 45
Postage.....	11,088 75
Stationery.....	6,746 43
Gas.....	1,890 55
Manual.....	1,623 10
Diagrams.....	262 50
Cartridges for salute, Feb. 22, '66.	5 75
		<hr/>	\$86,201 86

3—STATE PRISON AND CHARITABLE INSTITUTIONS.

State Prison, current expenses.	\$25,000 00
...do...building.....	15,000 00
...do...architect.....	204 00
		<hr/>	\$40,204 00
Hospital for the insane, cur. exp.	\$40,000 00
.....do.....building.....	80,000 00
		<hr/>	120,000 00
Institute for the blind, cur. exp.	\$12,000 00
.....do....to purchase land..	1,000 000
		<hr/>	13,000 00
Ins. for deaf and dumb, cur. exp.	\$26,398 00
.....do.....building..	10,000 00
.....do.....shoe shop.....	901 00
		<hr/>	37,299 00

Reform school, current expenses	\$18,000 00
.....do....building	23,000 00
.....do....tax levied on counties	3,751 50
			44,751 50
Soldiers' orphans' home, cur. ex.	\$38,250 00
.....do....donations	449 20
.....do....furniture	8,271 98
.....do....trustees' expenses	72 40
			47,043 58
Milwaukee hospital, appropriation, chap. 101, laws, 1866....	500 00
Milwaukee hospital, appropriation, chap. 42, laws, 1867.....	4,000 00
			4,500 00
Milwaukee orphans' asylum, appropriation, ch. 41, laws, 1867	500 00
St. Ameleanus' orphans' asylum, appropriation, ch. 37, laws, '67	500 00
St. Joseph's orphans' asylum, appropriation, ch. 39, laws, 1867	500 00
St. Rose's orphans' asylum, appropriation, ch. 38, laws, 1867	500 00
St. Mary's hospital, appropriation, ch. 40, laws, 1867.	1,500 00
St. Mary's asylum, Waukesha, appropriation, ch. 43, laws, 1867	500 00
			4,000 00
			\$310,798 08

4.—STATE CAPITOL.

Capitol extension on contract...	\$17,931 79
Heating apparatus.....	25,290 96
Repairs and changes for heating apparatus.....	4,988 90
Drain to Third lake.....	3,891 90
			\$52,103 55

5.—STATE INDEBTEDNESS.

Interest on bonds and certificates	\$159,324 98
Paid on principal.....	3,134 00
			\$162,458 98

6.—MISCELLANEOUS EXPENSES.

Clerk hire, governor's office.....	\$365 90
.....do.... secretary's office	7,831 26
.....do.... treasurer's office	6,399 97
.....do.... land office	11,238 52
.....do.... bank compt's office..	333 33
Watchmen in bank compt's and treasurer's offices	26,168 98
	450 00
Labor about the capitol and janitors.....	10,397 45
State carpenters.....	1,630 75
Engineer and firemen, heating apparatus.....	1,608 50

Contingent expenses.....	8,567 76
Gas.....	5,592 70
Fuel.....	5,843 41
Artesian well.....	5,777 20
Postage.....	2,996 83
Revenue stamps.....	150 00
Regents of the university.....	561 10
Governor's contingent fund.....	1,400 00
Protecting state lands.....	2,808 43
Selecting lands.....	470 00
Stationery.....	6,788 41
Printing.....	35,360 38
Publishing laws.....	8,401 00
Publishing and advertising.....	2,372 45
State board of equalization.....	1,249 00
County agricultural societies.....	2,600 00
Bounty on wolves, wild cats and lynxes.....	9,225 00
Special appropriations.....	1,474 45
Miscellaneous.....	3,777 43
		<u>\$145,671 23</u>
Total receipts.....	\$669,417 11
Total disbursements.....		<u>\$826,533 82</u>
Balance September 30th, 1866..	165,710 84
Balance September 30th, 1867..		<u>8,594 13</u>
	<u>\$835,127 95</u>	<u>\$835,127 95</u>

As will appear from the foregoing statement, the receipts into the General Fund, are in some particulars in excess of previous estimates. The receipts from insurance companies, estimated at \$30,000, owing to wise and liberal legislation and the introduction of new companies into the state, amount to the sum of \$52,184 05. The receipts from railroad companies, on account of the three per cent. tax on receipts, amount to the sum of \$239,480 71, being nearly \$40,000 in excess of the estimates. This was due to the increased business of the roads, occasioned by the flourishing financial condition of the people of the state. From the license to hawkers and peddlers \$3,090 92 was received, being an increase of nearly \$3,000 over the receipts of the previous year. This is due to the efficient law of the last session for its proper collection. From these several sources, a still larger revenue may confidently be expected the coming year.

Owing to the large appropriations to the several state institutions, the expenditures for the last year have slightly exceeded the estimates. With this exception the estimates are substantially correct.

By reference to the items above enumerated, it will be seen that the amount paid for the support of the state prison, and the eleemosynary institutions of the state was \$310,798 08. For the completion and improvement of the state capitol the sum of \$52,103 55 was paid. These appropriations, with the interest on the public

debt form the principal portion of the annual expense of the state government. These items of expenditure may be stated as follows :

State prison and charitable institutions.....	\$310,798 08
State capitol and improvements.....	52,103 55
Interest and payment on debt.....	162,458 98
Total.....	<u>\$525,360 61</u>

The following statement shows the appropriations made in the year 1867, including the balance due on appropriations of 1866, the amounts paid thereon the past year, and the amounts still due on account of the same ; most of which will be paid previous to the first day of January, 1868 :

	Bal. due on appro. 1866.	Appro. 1867.	Am't paid.	Am't due.
State prison.....		\$60,000 00	\$40,204 00	\$19,796 00
Insane hospital.....	\$98,500 00	65,000 00	120,000 00	43,500 00
Blind asylum.....	4,000 00	17,000 00	13,000 00	8,000 00
Deaf and dumb asylum	14,750 00	41,549 00	37,299 00	19,000 00
Reform school.....	14,000 00	36,751 50	44,751 50	6,000 00
Orphans' home.....	6,545 60	48,271 98	47,043 58	7,774 00
State capitol.....		85,000 00	17,931 79	67,068 21
	\$137,795 60	\$353,572 48	\$320,229 87	\$171,133 21

The detailed statement of accounts audited from the General Fund will be found, properly classified on pages 49 to 96 of the appendix to this report.

WAR FUND.

The War Fund, during the continuance of the late rebellion, consisted of the amounts realized from loans, and such appropriations as were made from time to time. The necessity for raising money for war purposes having passed away, only the small balance due from banks on the sale of state securities, together with the proceeds of the sale of military stores, can now be credited to this fund.

It is respectfully suggested, that this account be closed, and that the balance overdrawn be charged to the general fund. The only legitimate charges against this fund being for aid to families of volunteers, and the expenses of the adjutant general's office, there does not appear to be any further necessity for keeping up the appearance of war. The amount still due for volunteer aid is very small, and consists only of a few unadjusted claims.

The receipts and disbursements of this fund for the last fiscal year, were as follows :

RECEIPTS.

Semi-annual payment of 1 per cent. on bonds	\$3,154 90
Sale of military goods.....	18 00
	<u>\$3,172 90</u>

DISBURSEMENTS.

Volunteer aid.....		\$3,751 83
Adjutant general's salary.....		2,000 00
Clerks adjutant general's office.....		2,830 25
Clerk treasurer's office.....		75 00
State armory.....		1,415 00
Military secretaries.....		367 66
Printing.....		299 28
	<u>\$3,172 90</u>	<u>\$10,739 02</u>
Balance September 30, 1866.....	1,591 68
Over payment September 30, 1867.....	5,974 44
	<u>\$10,739 02</u>	<u>\$10,739 02</u>

The various items of the war fund, as audited, will be found on page 97 of the appendix to this report.

SCHOOL FUND.

The School Fund is composed of :

1. Proceeds of lands granted by the United States for support of Schools.
2. All moneys accruing from forfeiture or escheat and trespass penalties on school land.
3. All fines collected in the several counties for breach of the penal laws.
4. All moneys paid as an exemption from military duty, and
5. Five per cent. on sale of government lands.

The amount of the productive School Fund on the 30th day of September, 1866 and 1867, was as follows :

	1867	1866
Amount due on certificates of sales	\$535,015 56	\$554,350 74
Amount due on mortgages	166,392 04	192,641 43
Certificates of indebtedness.....	1,394,900 00	1,394,900 00
Total productive fund.....	<u>\$2,096,307 60</u>	<u>\$2,141,892 17</u>

The decrease in the productive fund for 1867 is only an apparent decrease. The sum of \$80,703.25 which appears as an overpayment from the School Fund in 1866 was included in the productive fund of that year, and has since been paid out of the receipts from

certificates and mortgages. There is an actual increase of productive fund of \$35,118 68, with a balance of cash in the treasury amounting to \$31,869 25, which will be invested in Wisconsin bonds.

The changes in the first two items of the productive fund as stated above, have been produced as follows :

Am't due on certificates of sale Sept. 30, 1866	\$554,350 74	
Decrease by forfeitures.....	\$30,227 70	
.....do....payments.....	48,239 14	
	<u>78,566 84</u>	
	\$475,883 90	
Increase by sales—new certificates.....	59,131 66	
Am't due on certificates of sale Sept. 30, 1867			\$535,015 56
Am't due on mortgages Sept. 30, 1866.....	\$192,641 43	
Decrease by payments.....	\$20,553 39	
.....do....forfeitures.....	5,696 00	
	<u>26,249 39</u>	
Am't due on mortgages Sept. 30, 1867.....			\$166,392 04

The amount of receipts and disbursements from the School Fund for the year ending Sept. 30, 1867, was as follows :

RECEIPTS.

Sales of land.....	\$33,957 32	
Dues on certificates.....	48,621 14	
Loans, payments on mortgages.....	20,720 94	
Taxes.....	575 05	
Penalties, on forfeitures.....	1,556 87	
Fines.....	2,856 86	
United States, 5 per cent. on sales of public lands	5,674 11	
Total receipts.....	<u>\$113,972 29</u>	

DISBURSEMENTS.

Counties, for taxes collected.....		\$ 352 01
Refunded, on overpayments.....		1,047 78
	<u>\$113,972 29</u>	<u>\$1,399 79</u>
Overpayment, September 30, 1866.....		80,703 25
Balance, September 30, 1867.....		31,869 25
	<u>\$113,972 29</u>	<u>\$113,972 29</u>

SCHOOL FUND INCOME.

The interest on the productive School Fund, the amount realized from leases of school land, with twenty-five per cent. of the Normal School Fund Income, constitute the School Fund Income. All expenses for the management of this and all other trust funds are, by chapter 56, General Laws of 1866, to be paid out of the General

Fund. The entire income of this fund is to be apportioned annually by the state superintendent to the several counties of the state.

The receipts and disbursements of this fund for the last fiscal year, were as follows :

RECEIPTS.

Interest, on principal due on lands.....	\$50,719 96
Interest, on certificates of indebtedness.....	97,643 00
Interest, as per chap. 79, laws of 1866.....	7,088 36
25 per cent. of nor. sch. fund inc., chap. 537, laws of 1865.....	9,553 70
Sales of Webster's dictionaries.....	60 50
Costs on suits refunded.....	32 45
	<u>\$165,097 97</u>	

DISBURSEMENTS.

Apportionment by state superintendent.....		\$166,619 70
Advertising.....		10 00
Clerk hire.....		200 00
Purchase of Webster's dictionaries.....		1,200 00
Refunded, on account of overpayment of interest.....		1,508 84
	<u>\$165,097 97</u>	<u>\$169,538 54</u>
Balance, September 30, 1866.....	2,477 83
Overpayment, September 30, 1867.....	1,962 74
	<u>\$169,538 54</u>	<u>\$169,538 54</u>

The various items of disbursements as audited from the School Fund and the School Fund Income will be found on pages 96, 97 and 98, of the appendix to this report.

UNIVERSITY FUND.

This fund consists of the proceeds of the sales of lands granted by congress for the support of a university.

The amount of this fund which was productive at the end of the fiscal year, ending Sept. 30, 1866 and 1867, respectively, was as follows :

	1867.	1866.
Amount due on certificates of sales.....	\$69,192 88	\$71,288 70
Amount due on mortgages.....	6,892 00	7,842 00
Certificates of indebtedness.....	101,000 00	101,000 00
Dane county bonds.....	16,800 00
Total productive fund.....	<u>\$193,884 88</u>	<u>\$180,230 70</u>

The changes in the first two items of the productive fund, specified above, have been produced as follows :

Amount due on certificates of sales Sept. 30, 1866.....		\$71,388 70
Decrease by forfeitures.....	\$1,425 00
.....do.....payments.....	7,680 06	9,105 06
		<hr/>
Increase by new certificates of sale.....		\$62,283 64
		6,909 24
		<hr/>
Am't due on certificates of sale Sept. 30, 1867		\$69,192 88
Amount due on mortgages, Sept. 30, 1866....	\$7,842 00
Decrease by payments.....	950 00
Amount due on mortgages, Sept. 30, 1867....		<hr/>
		\$6,892 00

The receipts and disbursements of the University Fund for the year ending Sept. 30, 1867, were as follows :

RECEIPTS.

Sales, of land.....	\$3,231 48
Dues, on certificates.....	7,563 06
Loans, payments on mortgages.....	950 00
Penalty, on forfeitures.....	106 02
Taxes.....	3 62
Delinquent tax refunded.....	40 02
		<hr/>
	\$11,894 20	

DISBURSEMENTS.

Invested in Dane co. bonds, ch. 46, G. L. 1867		\$16,800 00
Delinquent tax.....		2 44
Refunded on account of over payment.....		992 59
		<hr/>
	\$11,894 20	\$17,795 03
Balance September 30, 1866.....	7,082 39
Balance September 30, 1867.....		1,181 56
		<hr/>
	\$18,976 59	\$18,976 59

UNIVERSITY FUND INCOME.

The University Fund Income consists of the interest on the productive fund and such donations as may from time to time be made.

The amount of receipts and disbursements during the last fiscal year, was as follows :

RECEIPTS.

Interest, on principal due on lands.....	\$5,186 13
Interest on certificates of indebtedness.....	7,303 33
Interest on Dane county bonds.....	995 40
Students, for tuition and room-rent.....	3,924 00
.....do..fuel.....	639 63
.....do..repairs (damages).....	289 75
		<hr/>
	\$18,338 24	

DISBURSEMENTS.

Regents expenses attending meetings of board		\$930 81
Salaries of professors and teachers.	9,535 66	
Janitors' services.....	677 00	
Insurance.....	558 75	
Expense of visitors.....	61 30	
Wood.....	1,992 86	
Advertising.....	66 50	
Miscellaneous	4,397 79	
	<u>\$18,338 24</u>	<u>\$18,220 17</u>
Balance, September 30, 1866.....	5,501 47
Balance, September 30, 1867.....		5,619 54
	<u>\$23,839 71</u>	<u>\$23,839 71</u>

The detailed statement of accounts audited from the University Fund and Income will be found on pages 104-5-6-7 of this report.

NORMAL SCHOOL FUND.

This fund is composed of the proceeds of the sale of lands set apart for the support of normal schools, by chapter 537, laws of 1865.

Twenty-five per cent. of the income of this fund is annually transferred to the School Fund Income.

The amount of productive fund on the 30th day of September, 1866 and 1867, respectively, was as follows :

	1867.	1866.
Amount due on certificates of sale.....	\$110,022 42	\$122,832 42
Amount due on mortgages.....	111,269 50	130,167 50
Certificates of indebtedness.....	381,500 00	346,000 00
	<u>\$602,791 92</u>	<u>\$598,999 92</u>

The changes in the first two items of the productive fund, as stated above, have been produced as follows :

Amount due on certifi's of sale, Sept. 30, 1866	\$122,832 42
Decrease by forfeitures	\$14,409 00
Decrease by payments.....	12,027 00
	<u>26,436 00</u>
	<u>\$96,396 42</u>
Increase by new certificates.....	13,626 00
Amount due on certifi's of sale, Sept 30, 1867		<u>\$110,022 42</u>
Amount due on mortgages Sept. 30, 1866....	\$130,167 50
Decrease by forfeitures.....	\$2,925 00
Decrease by payments.....	15,973 00
	<u>18,898 00</u>
Amount due on mortgages, Sept. 30, 1867,...		<u>\$111,269 50</u>

The receipts and disbursements of the Normal School Fund for the last fiscal year were as follows :

RECEIPTS.

Sales of lands.....	\$20,945 39
Dues on certificates.....	11,791 00
Loans paid on mortgages.....	15,977 00
Penalty.....	537 77
Sales of timber and logs.....	158 34
Delinquent tax refunded.....	1 19
Total receipts.....	\$49,410 69	

DISBURSEMENTS.

Invested in state bonds.....		\$35,500 00
Delinquent tax.....		59 96
Refunded for overpayment.....		232 57
Transferred to delinquent tax fund.....		5 04
	\$49,410 69	\$35,797 57
Overpayment September 30, 1866.....		5,446 33
Balance September 30, 1867.....		8,166 79
	<u>\$49,410 69</u>	<u>\$49,410 69</u>

NORMAL SCHOOL FUND INCOME.

RECEIPTS.

Interest on principal due on lands and loans .	\$14,715 39
Interest on certificates of indebtedness.....	24,220 00
	<u>\$38,935 39</u>

DISBURSEMENTS.

Transfer to Whitewater nor. sch. b'ld'g fund.....		\$18,000 00
Expense of regents attending m't'gs of board.....		210 51
Salaries of profs. and teach'rs Platteville N. S.		6,083 33
Expenses of Platteville normal school.....		2,443 65
Transfer to Platteville nor. S. fund for build'ng		15,000 00
Protecting lands.....		67 32
Advertising.....		208 20
Miscellaneous.....		30,018 74
	\$38,935 39	\$72,031 75
Balance September 30, 1866.....	56,940 20
Balance September 30, 1867.....		23,843 84
	<u>\$95,875 59</u>	<u>\$95,875 59</u>

Under the provisions of chapter 116, of the General Laws of 1866, the sum of \$10,000 was transferred from the income of the Normal School Fund for the purpose of completing the building at Platte-

ville, and the same amount for the same purpose at Whitewater. Chapter 118 of the General Laws of 1867 authorized the transfer of \$8,000 in addition to Whitewater normal school and of \$5,000 to Platteville normal school. As this money will all be required for the purpose indicated, the transfer has been made on the books of this office in pursuance of the laws referred to.

The detailed statement of accounts audited from the Normal School Fund Income will be found on pages 101, 102 and 103 of the appendix to this report.

AGRICULTURAL COLLEGE FUND.

This fund consists of the proceeds of the sales of lands granted by congress to the state for the support of an institution of learning, where shall be taught the principles of agriculture and the arts.

The interest on the productive fund forms the income.

The amount of productive fund, Sept. 30, 1866 and 1867, respectively, was as follows :

	1867.	1866.
Dues on certificates of sale.....	\$12,417 00	\$5,080 000
Dane county bonds.....	6,000 00
	<u>\$18,417 00</u>	<u>\$5,080 00</u>

The following are the receipts and disbursements for the year ending Sept. 30, 1867 :

RECEIPTS.

Sales of lands.....	\$4,066 54
Dues, principal paid.....	767 00
	<u>\$4,833 54</u>	

DISBURSEMENTS.

Invested in Dane co. bonds, chap. 46, L. 1867		\$6,000 00
	<u>\$4,833 54</u>	<u>\$6,000 00</u>
Balance September 30, 1866.....	2,981 85
Balance September 30, 1867.....	1,815 39
	<u>\$7,815 39</u>	<u>\$7,815 39</u>

AGRICULTURAL COLLEGE FUND INCOME.

RECEIPTS.

Interest on principal due on lands.....	\$599 01	
Interest on Dane county bonds.....	1,804 60	
	\$2,403 61	

DISBURSEMENTS.

Interest on Dane co. bonds, am't due at time of purchase.....		\$1,449 11
Refunded for over payment of interest.....		9 35
	\$2,403 61	\$1,458 46
Balance September 30, 1866.....	144 93	
Balance September 30, 1867.....		1,090 08
	\$2,548 54	\$2,548 54

EXPERIMENTAL FARM FUND.

This fund is composed of the proceeds of the sale and hypothecation of Dane county bonds to the amount of forty thousand dollars, which, under the provisions of chapter 114, laws of 1866, were to be placed in the hands of the regents of the university, for the purpose of purchasing a farm in connection with the college of agriculture. Only a portion of the bonds has been disposed of. The interest has been paid promptly.

The disbursements of this fund for the last fiscal year were as follows :

DISBURSEMENTS.

Land, purchased		\$6,719 30
Expenses, improving farm.....		888 34
		\$7,607 64
Balance, September 30, 1866.....	\$5,686 72	
Overpayment, September 30, 1867.....	1,920 92	
	\$7,607 64	\$7,607 64

DEPOSIT ACCOUNT.

On the sale of land forfeited to the state, and the payment of the amount due the state, and all costs and penalties accrued, if any balance remain, the amount of such balance is deposited in the state treasury to the credit of the person entitled thereto, and is denominated the Deposit Account.

The condition of the account on the 30th day of September, 1867, was as follows:

Receipts.....	\$568 11
Disbursements.....		\$185 70
Balance, September 30, 1866.....	5,156 92
Balance, September 30, 1867.....		5,539 33
	<u>\$5,725 03</u>	<u>\$5,725 03</u>

COMMISSIONERS' CONTINGENT FUND.

This consists of a small appropriation made by the legislature in 1860 and 1861, and a certain amount of fees collected by the commissioners of school and university lands, and is used for incidental expenses, as appears from the items.

The following is a statement of the account, September 30, 1867:

RECEIPTS.

Fees.....	\$94 25
-----------	---------	-------

DISBURSEMENTS.

James A. Bate, expenses to Washington.....		\$144 25
	<u>\$94 25</u>	<u>\$144 25</u>
Balance, September 30, 1866.....	207 35
Balance, September 30, 1867.....		157 35
	<u>\$301 60</u>	<u>\$301 60</u>

GREEN BAY MILITARY ROAD FUND.

By the provisions of chapter 478, of the general laws of 1864, the state of Wisconsin accepted a grant of lands made by congress, for the purpose of constructing a military road from Fort Wilkins to Green Bay. Thirty sections of said lands were reserved for the purpose of paying the expense of surveys and commissioners' fees; the remainder of the grant being applied on the contract for work. This fund arises from the sale of said thirty sections.

RECEIPTS.

Sales of land.....	\$3,110 08
--------------------	------------	-------

DISBURSEMENTS.

F. S. Ellis,services as commissioner.....	\$138 00
J. F. Ley,.....do.....do.....	90 00
Charles Fuller.....do.....do.....	99 00
D. W. Whitney, ..do.....do.....	138 00
Chas. D. Robinson,do.....do.....	59 50
J. V. Suydam.....do.....do & engineer	1,040 35
Register of U. S. land office fees.....	720 00
R. V. Harrington, livery hire for commiss'ers.	123 00
H. Norton, labor.....	75 00
Robinson and Bro., advertising.....	19 50
	\$3,110 08	\$2,502 35
Over payment September 30, 1866.....	312 75
Balance September 30, 1867.....	294 98
	<u>\$3,110 08</u>	<u>\$3,110 08</u>

STURGEON BAY CANAL FUND.

The general government, by act of congress, donated to the state 200,000 acres of land for building the Sturgeon Bay canal. In order to bring these lands into market, it was necessary to advance the government fees on said lands.

The following is a statement of the account :

Over payment September 30, 1866.....	\$2,500 00
Over payment September 30, 1867.....	\$2,500 00

The list of lands selected for the building of above work, has been approved by the land department, and the lands will be offered for sale as soon as the patent for the same is received.

DELINQUENT TAX FUND.

This fund is an exhibit of the amount of taxes collected on state lands, as returned to the state treasurer for collection. The amount collected is quarterly credited to the respective counties in which the lands are situated.

The following is a statement of the receipts and disbursements for the fiscal year ending September 30, 1867 :

RECEIPTS.

Receipts for taxes collected on state lands...	\$29,743 88
Transferred from normal school fund.....	5 04
.....do.....drainage.....do.....	73 06
	<u>\$29,821 98</u>	

DISBURSEMENTS.

Counties, for taxes collected on state lands...	\$35,295 22
Refunded, for overpayment.....	353 11
	<u>\$29,821 98</u>	<u>\$35,648 33</u>
Balance September 30, 1866.....	10,274 35
Balance September 30, 1867.....	4,448 00
	<u>\$40,096 33</u>	<u>\$40,096 33</u>

DRAINAGE FUND.

This fund consists of the proceeds of the sale of lands set apart as Drainage Lands, by virtue of chapter 537, laws of 1865, the amount of which is to be annually apportioned to the several counties in which such lands lie, in proportion to the amount of sales in each county, respectively.

The interest accruing on the productive fund constitutes the Drainage Fund Income, which account will in future be consolidated with that of the Drainage Fund.

	1867.	1866.
Amount of productive fund Sept. 30, 1867, dues on certificates.....	<u>\$36,998 62</u>	<u>\$47,973 22</u>

This fund has been reduced by payments and forfeitures.

The receipts and disbursements of this fund for the last fiscal year were as follows :

RECEIPTS.

Interest on lands and loans.....	\$2,728 13
Sales of lands.....	48,860 17
Dues, principal paid.....	7,545 00
Penalty on forfeitures.....	355 95
Sale of timber.....	266 66
Waukesha county refunded double payment..	1 83
Total receipts.....	<u>\$59,757 74</u>	

DISBURSEMENTS.

Apportionment to counties.....	\$68,268 33
Transferred to delinquent tax fund.....	73 06
.....do.....drainage fund income to close act.	2,599 55
.....do.....spec. drain. fund, ch. 306, L. L. '67.	421 20
Refunded on account of over-payment.....	448 80
	<u>\$59,757 74</u>	<u>\$71,810 99</u>
Balance September 30, 1866.....	30,785 09
Balance September 30, 1867.....	18,381 84
	<u>\$90,542 83</u>	<u>\$90,542 83</u>

Chapter 537 of the General Laws of 1865, after much discussion and long and careful deliberation, was passed as a final settlement of the much vexed question, as to the proper disposal of the swamp land grant. By this act, one-half the swamp lands were set apart to the Normal School Fund, and the proceeds of the remaining half were appropriated to the several towns in which the lands lie for the purpose of draining and reclaiming said lands. Constant efforts are being made to secure these lands for other purposes than (as expressed in the grant, under the guise of public and local necessities; but more frequently for the purpose of speculation and individual aggrandizement. Those lands set apart for drainage purposes, now belong to the towns in which they lie; and the policy of alienating them for any other object than the one specified, is very questionable; and nothing but the most imperious necessity would justify such a proceeding. It not only is a violation of good faith on the part of the state, but perpetrates an injustice against the towns interested, and produces great confusion in the books of the land department. In my opinion, no further grant of these lands should be made without the consent of the people of the towns, fairly expressed at an election held for the purpose. The attention of the legislature is respectfully called to these suggestions.

DRAINAGE FUND INCOME.

RECEIPTS.

Drainage fund, to close account.....	\$2,599 55	
--------------------------------------	------------	--

DISBURSEMENTS.

Protecting lands.....		\$49 83
Clerk hire.....		100 00
Refunded for over-payment.....		83 51
	\$2,599 55	\$233 34
Over-payment September 30, 1866.....		2,366 21
	\$2,599 55.	\$2,599 55

WHITEWATER NORMAL SCHOOL BUILDING FUND.

Under an arrangement with the Board of Regents of Normal Schools, the city of Whitewater deposited \$25,000 with the State Treasurer, for the purpose of securing the location of a Normal School at that place, and for the purpose of erecting a suitable building. The legislature by chapter 116 of the General Laws of 1866, and chapter 118 of the General Laws of 1867, authorize the transfer of \$18,000

from the Normal School Fund Income for the same purpose. In this manner, the receipts into this fund are accounted for.

The following is a statement of the account:

RECEIPTS.

N. M. Littlejohn, amt. donated by Whitewater,	\$5,000 00
Normal school fund income,.....do.....	20,000 00
do do Laws 1866 and 1867,	18,000 00

\$43,000 00

DISBURSEMENTS.

G. P. Randall, architect,.....	\$279 85
N. M. Littlejohn, labor and material,.....	24,701 46
S. A. White, expenses erecting buildings,....	3,000 00
Smith & Bryant, advertising,.....	5 20
Thomson & Roberts, do	9 95

\$43,000 00 \$27,996 46

Balance September 30, 1867,..... \$15,003 54

\$43,000 00 \$43,000 00

PLATTEVILLE NORMAL SCHOOL BUILDING FUND.

The legislature by the provisions of chapter 116 of the general laws of 1866, and of chapter 118 of the general laws of 1867, authorized the use of \$15,000 of the Normal School Income for the completion of the buildings at Plattville. This amount has been transferred to this account.

The following is a statement of the account:

RECEIPTS.

Normal school fund income, laws 1866 & 1867,..	\$15,000 00
--	-------------	-------

DISBURSEMENTS.

H. Robbins, labor and material, on contract,..	\$3,227 60
W. E. Smith, do do	4,082 40

\$15,000 00 \$7,310 00

Balance September 30th, 1867,..... 7,690 00

\$15,000 00 \$15,000 00

SOLDIERS' RELIEF FUND.

DISBURSEMENTS.

George C. Smith, state agent.....	\$65 00
General fund, to close account.....	6,999 49
Balance September 30, 1866.....	\$7,064 49

\$7,064 49 \$7,064 49

ALLOTMENT FUND.

Section three of chapter 100 of the general laws of 1862, directs the state treasurer to receive such sums of money as may be placed in his hands by a volunteer making an allotment, and to dispose of the same as directed by such volunteer. The money received and disbursed by the state treasurer, under the provisions of this law, is denominated the allotment fund, and the amount received and disbursed for the year ending September 30, 1867, was as follows :

DISBURSEMENTS

Disbursements		\$248 00
Balance September 30, 1866.....	\$2,199 30
Balance September 30, 1867.....	1,951 30
	<u>\$2,199 30</u>	<u>\$2,199 30</u>

SPECIAL DRAINAGE FUND.

Chapter 306, local laws of 1867, provides for setting apart the proceeds of sale of certain lands in section 18, town 8, range 11 east, for the purpose of draining said section, to be expended under the direction of a commissioner to be appointed by the governor. All of said lands have been sold, and the proceeds partially expended.

The following is a statement of the account :

RECEIPTS.

Drainage fund, chap. 306, L. L. 1867, sale of lands	\$421 20
---	----------	-------

DISBURSEMENTS.

L. P. Drake, surveying		\$27 00
James McKinn, ditching		35 00
Redmond O'Gara .do.....		215 00
	<u>421 20</u>	<u>277 00</u>
Balance September 30, 1867.....	144 20
	<u>\$421 20</u>	<u>\$421 20</u>

FOX AND WISCONSIN RIVER IMPROVEMENT COMPANY DEPOSITS.

This account shows the amount deposited by the company to secure the payment of balances due on evidences of state indebtedness, and payments made thereon in accordance with chapter 535 of the general laws of 1865.

Amount deposited..... \$47,104 81

DISBURSEMENTS.

Robert S. Buchanan's estate.....	\$3,133 66	
Green Bay and Mississippi canal company ...	10,000 00	
	47,104 81	13,133 66
Balance September 30, 1867.....	33,971 15
	\$47,104 81	\$47,104 81

SWAMP LAND FUND.

Balance September 30, 1866.....	\$33 04	
Balance September 30, 1867.....	\$33 04

SWAMP LAND FUND INCOME.

Overpayment, September 30, 1866'.....		\$44 66
Interest,	\$3 22

DISBURSEMENTS.

Refunded for overpayments.....		7 56
Overpayment	49 00
	\$52 22	\$52 22

RECAPITULATION OF BALANCES.

	Balances.	Overpayments.
General fund.....	\$8,594 13
School fund.....	31,869 25
School fund income.....	\$1,962 74
University fund.....	1,181 56
University fund income.....	5,619 54
Drainage fund.....	18,731 84
Normal school fund.....	8,166 79
Normal school fund income.....	23,843 84
Swamp land fund.....	33 04
Swamp land fund income.....	49 00
Agricultural college fund.....	1,815 39
Agricultural college fund income.....	1,090 08
Experimental farm fund.....	1,920 92
Deposit fund.....	5,539 33
Commissioner's contingent fund.....	157 35
Delinquent tax fund.....	4,448 00
Whitewater normal school building fund....	15,003 54
Platteville normal school building fund.....	7,690 00
Military road fund.....	294 98
Sturgeon bay canal fund.....	2,500 00
Allotment fund.....	1,951 30
Special drainage fund.....	144 20
Fox and Wis. river improvement Co. fund...	33,971 15
War fund.....	5,974 44
Balance in the treasury.....	157,738 21
	<u>\$170,145 31</u>	<u>\$170,145 31</u>

STATEMENT OF QUARTERLY EXAMINATIONS.

In accordance with the provisions of section 27 of chapter 10 of the revised statutes, the Secretary as Auditor, has examined at the end of each financial quarter, the books and vouchers of the state treasurer, and the moneys on hand in the state treasury belonging to the several funds, and reported the result of such examination to the Governor, specifying particularly the amount and kind of funds.

The money in the vaults of the treasury at the time of each examination, from actual count, was found to be as follows :

FIRST QUARTER.

Currency.....	\$86,313 91
Exchange on New York and Milwaukee,....	102,240 40
Amount in treasury.....	<u>\$188,554 31</u>

Also certificates of indebtedness of the trust funds, as follows :

School fund,.....	\$1,394,900 00
Normal school fund.....	346,000 00
University fund,.....	101,000 00
Total,.....	<u>\$1,841,900 00</u>

SECOND QUARTER.

Currency,	\$262,893 97
Exchange on New York and Milwaukee,.....	216,915 44
Amount in treasury,.....	<u> </u>	<u>\$479,809 41</u>

Also certificates of indebtedness of the trust funds as follows :

School fund,.....	\$1,394,900 00
Normal school fund,.....	346,000 00
University fund,.....	101,000 00
Total,.....	<u> </u>	<u>\$1,841,900 00</u>

THIRD QUARTER.

Currency,	\$50,659 18
Exchange on New York and Milwaukee,.....	113,556 84
Amount in treasury,.....	<u> </u>	<u>\$164,216 02</u>

Also certificates of indebtedness of the trust funds as follows :

School fund,.....	\$1,394,900 00
Normal school fund,.....	381,500 00
University fund,.....	101,000 00
Total,.....	<u> </u>	<u>\$1,877,400 00</u>

And Dane county bonds belonging to

University fund,.....	\$21,000 00
Agricultural College fund,.....	7,500 00
Total,.....	<u> </u>	<u>\$28,500 00</u>

FOURTH QUARTER.

Currency,	\$52,868 90
Exchange on New York and Milwaukee,.....	104,869 31
Amount in treasury,.....	<u> </u>	<u>\$157,738 21</u>

Also certificates of indebtedness of the trust funds as follows :

School fund,.....	\$1,394,900 00
Normal school fund,.....	381,500 00
University fund,.....	101,000 00
Total,.....	<u> </u>	<u>\$1,877,400 00</u>

And Dane county bonds belonging to

University fund,.....	\$21,000 00
Agricultural college fund,.....	7,500 00
Total,.....	<u> </u>	<u>\$28,500 00</u>

ESTIMATE OF EXPENDITURES

To be defrayed from the State Treasury for the fiscal year commencing October 1, 1867.

I.—FOR SALARIES AND PERMANENT APPROPRIATIONS.

Governor's office.....	\$3,600
Office of secretary of state.....	3,200
State treasurer's office.....	3,400
Attorney general's office.....	2,600
State superintendent's office.....	4,700
Bank Comptroller's office.....	3,200
Superintendent of public property.....	1,000
State librarian.....	1,000
Supreme Court salaries.....	10,500
Supreme Court reporter.....	1,000
State historical society.....	2,600
Circuit Courts.....	27,500
State library.....	1,100
Adjutant general.....	2,000
		<hr/>
		\$67,400

II.—LEGISLATIVE EXPENSES.

Per diem and mileage of members.....	\$47,000
Officers and clerks.....	14,000
Postage.....	6,000
Printing.....	7,000
Stationery.....	6,000
Newspapers.....	2,700
Manual.....	1,600
Gas and heating.....	2,000
Incidental expenses.....	1,500
		<hr/>
		\$87,800

III.—STATE PRISON AND CHARITABLE INSTITUTIONS.

State prison, for current expenses.....	\$30,000
Hospital for insane, for current expenses....	40,000
Institute for the blind, for current expenses..	16,000
Institute for deaf and dumb, for current expenses.....	20,000
Reform school, for current expenses.....	20,000
Soldiers' Orphans' Home, for current expenses	30,000
Private asylums and hospitals, for current expenses.....	5,000
		<hr/>
		\$161,000

IV.—APPROPRIATIONS FOR 1867, NOT PAID.

State prison.....	\$19,796
State reform school.....	6,000
Institute for blind.....	8,000
Hospital for insane.....	43,500
Institute for deaf and dumb.....	19,000
Soldiers' Orphans' Home, current expenses..	7,774
State capitol.....	67,068
		<hr/>
		\$171,138

V.—CLERKS AND EMPLOYEES.

Governor's office.....	\$1,000
Secretary of state's office.....	7,700
State treasurer's office.....	6,400
Land office.....	11,000
Supreme court clerk.....	500
Janitors for rooms in capitol.....	4,500
Employees for superintendent of public pro- perty, engineers, painters and laborers..	10,500
Clerks for protecting lands—appropriation...	6,000
	<hr/>	\$47,600

VI.—MISCELLANEOUS APPROPRIATIONS.

Publishing laws in newspapers.....	\$6,000
Advertising lands and notices.....	2,500
Stationery for state departments.....	1,000
Printing, publication of laws, annual reports, &c.....	20,000
Postage for state departments.....	3,000
County agricultural societies.....	2,700
Wolf bounties.....	10,000
Furniture and repairs for capitol.....	3,000
Gas and fuel for capitol.....	10,000
Governor's contingent fund.....	1,000
Contingencies.....	10,000
	<hr/>	\$69,200

VII.—STATE DEBT AND INTEREST.

Interest on state indebtedness.....	\$165,000
Bonds redeemable by state currency.....	7,000
	<hr/>	\$172,000

VIII.—WAR FUND.

Volunteer aid.....	\$10,000
Adjutant general's office.....	3,000
	<hr/>	13,000
Total expenditures, estimated to Oct. 1, 1868.		\$789,138
Add for last quarter of 1868.....		68,000
		<hr/>
Total expenditures, estimated to Jan. 1, 1869.....		<u>\$857,138</u>

REVENUES.

Estimated for the fiscal year ending September 30, 1868.

Balance in treasury, general fund.....	\$8,594 13
Insurance companies, estimated.....	40,000 00
Railroad companies, estimated.....	240 000 00
Telegraph, plankroads and peddlers.....	3,500 00
Tax on suits.....	3,000 00
Installment on bonds, from banks.....	3,000 00
		<u>\$298,094 13</u>
State tax for 1867.....	\$649,608 86
State tax for previous years.....	25,353 53
		<u>\$674,962 39</u>
Total revenue, estimated.....		<u>\$973,056 52</u>

The above estimate of expenditures is based upon the ordinary expenses of the last fiscal year, and for the term of twelve months ending October 1, 1868. But as provision must be made for the quarter ending January 1, 1869, an additional estimate has been added to the amount as estimated for the fiscal year only.

No estimate is made for any probable appropriations for the completion of any of the public buildings, since these are entirely under the control of the legislature. Means, however, should be provided to meet all demands upon the treasury promptly, to the end that the public credit be not jeopardized.

In the estimated revenues for the fiscal year, the taxes due from national banks for the years 1865 and 1866, the collection of which is provided for in chapter 125 of the general laws of 1867, are not included. The constitutionality of this law is questioned, and it is understood that cases are now before the supreme court involving the principle at issue. Until this question is determined, no estimate can be made.

STATE CAPITOL.

In compliance with chapter 152 of the general laws of 1867, the commissioners therein named advertised for proposals to complete the work on the rotunda of the capitol.

The following is a copy of such advertisement :

“ TO CONTRACTORS.

“ OFFICE OF BOARD OF BUILDING COMMISSIONERS, }
 “ Madison, Wis., April 12, 1867. }

“ Notice is hereby given, that sealed proposals will be received at the office of the Secretary of State, in the State Capitol, at Madison, Wisconsin, until 12 o'clock M., on the 18th day of May next,

for the erection and completion of the rotunda of the state capitol building, as provided by chapter 152 of the general laws of Wisconsin, approved April 11, 1867, in accordance with plans and specifications and under the general direction and superintendence of S. V. Shipman, architect, at whose office, over State bank, at Madison, Wisconsin, said plans, specifications and detail drawings will be on exhibition on and after the 20th day of April; and where all necessary information and instructions in regard to the work will be given.

"The terms, conditions and restrictions specified in said chapter 152 of the general laws of 1867, and in chapter 59 of the general laws of 1866, shall be held to constitute a part of the contract, and will be insisted upon by the building commissioners.

"A bond of at least one-half of the whole sum to be paid for doing said work will be required of the party or parties to whom said contract shall be awarded, with good and sufficient securities, to be approved by the building commissioners, conditioned for the prompt and faithful prosecution and completion of the said work under said contract. All proposals must specify the names of such securities proposed to be given, with the written consent of such persons to the use of their names for that purpose.

"The commissioners reserve to themselves the right to accept or reject any or all proposals presented, which they shall deem not compatible with the interest of the state.

"Proposals will be directed to 'Hon. Thos. S. Allen, Secretary of State,' and endorsed 'Proposals for erecting and completing the rotunda of the State Capitol.'

"L. FAIRCHILD, Governor,
 "THOS. S. ALLEN, Sec'y of State,
 "WM. E. SMITH, State Treasurer,
 "CHAS. R. GILL, Att'y General.
 "J. M. RUSK, Bank Comptroller,
 "Building Commissioners."

On the 18th day of May, 1867, bids were opened as follows :

1.	Lewis & Allen—	
	For the work complete, in accordance with plans and specifications.....	\$83,500 00
	(No sureties were named in connection with the above bid, as required by the commissioners.)	
2.	William T. Fish—	
	1. For all complete, except iron work.....	\$29,100 00
	2. For the work complete	94,100 00
3.	C. S. Rankin & Co.—	
	1. For iron work complete.....	\$60,400 00
	2. For same, excepting braces, bolts and covering pedestal of dome, &c	45,700 00
	3. For same, excepting additional items.....	43,600 00
4.	Robert B. Livsey—	
	1. For the work complete.....	\$84,456 00
	2. For all, excepting iron work.....	33,040 00

5.	John Bentley—	
	For the work complete.....	\$84,994 00
6.	William Goodnow—	
	For the work complete.....	\$83,636 00
7.	E. W. Skinner—	
	1. For the work complete.....	\$88,380 00
	2. For the iron work only.....	59,645 00
8.	N. S. Bouton & Co —	
	For iron work only.....	<u>\$65,000 00</u>

The commissioners, after due deliberation, awarded the contract to William Goodnow, of Milwaukee, as having made the lowest and best bid in accordance with the terms and provisions of the advertisement and specifications. Their decision in the case has recently been sustained by the supreme court of the state on application of Lewis & Allen for an injunction.

The work is successfully under way, under the supervision of Col. S. V. Shipman, architect, whose plans and specifications have been adopted by the commissioners.

COUNTY AGRICULTURAL SOCIETIES.

An abstract of the annual reports of twenty-four county agricultural societies will be found on pages 184 and 185, marked as schedule "K." All these societies held an annual fair and are entitled to and have drawn the sum of \$100 00 each, as provided by law. From these reports the receipts and disbursements appear, in the aggregate, as follows :

Receipts from membership, entries, &c.....	\$20,325 69
Paid for premiums and expenses.....	17,442 00
Amount of cash on hand.....	<u>2,883 69</u>

REGISTRATION OF MARRIAGES.

Chapter 110 of the revised statutes provides that the registers of deeds of the several counties of the state, shall be provided with books in which they shall register the "marriages which may have been contracted, and the births and deaths which may have occurred, within his county." Section 11 of said chapter also provides that the secretary of state shall annually report an abstract of such registration as shall be returned to him by the several registers.

The following is an abstract of all the returns made to this office for the year 1866 :

Number of marriages, Adams.....county.....	45
Calumet.....do.....	62
Green Lake...do.....	99
Kenosha.....do.....	135
La Crosse...do.....	40
Racine.....do.....	20
Trempealeau..do.....	35
Washington..do.....	176
Winnebago...do.....	56
Wood.....do.....	32
	<hr/>
Total reported for 1866.....	<u>700</u>

The law requires that a return be made from each county every six months. For the first six months of the year 1867, the following returns have been made :

Number of marriages, Adams.....county.....	17
Calumet.....do.....	18
Dane.....do.....	135
Dodge.....do.....	55
Door.....do.....	12
Fond du Lac..do.....	42
Green Lake..do.....	36
Juneau.....do.....	27
Kenosha...do.....	50
La Crosse...do.....	41
Manitowoc...do.....	39
Milwaukee...do.....	143
Portage.....do.....	13
Sauk.....do.....	100
Trempealeau..do.....	61
Washington..do.....	37
Waukesha...do.....	20
Winnebago...do.....	50
Wood.....do.....	9
	<hr/>
Total for six months in 1867.....	<u>805</u>

It appears from the above statements that only ten counties made returns according to law for the year 1866 ; while in 1867 the number had increased to only nineteen, out of the fifty-eight counties in the state.

For all practical purposes the law might as well not exist ; since even in those counties reporting, only a small number of the marriages contracted, are included in the returns. The returns of births and deaths are still more meager ; only four counties making any returns at all. Imperfect returns of this kind, instead of furnishing any information, only lead to error. If there is any value attached to correct statistics, or to the fact of having a record of marriages, births and deaths, the law should provide for its more perfect enforcement. The registers of deeds of the several counties are all furnished with the

proper books and blanks for keeping these records, and for making their returns, and it is not supposed that the failure rests with them. It is rather the neglect of clergymen and other persons authorized to perform the ceremony of marriage, to comply with the law, and make their returns to the register of deeds. For this neglect no penalty is provided. To secure then, a compliance with the law, it is respectfully suggested that the proper blanks be furnished by the secretary of state, and that such penalties for non-observance of the law be provided, as shall be deemed sufficient to secure its general observance.

In relation to the registration of births and deaths, I know of no way to secure its completeness; since persons are born into the world and depart from it without the attendance of a physician. The parents of a child, or the family of the deceased, are the only persons who could be relied upon to furnish the information in this particular, unless it were made the duty of the Town Clerk of each town to make an annual or semi-annual report from such information as he might be able to obtain. This subject is respectfully referred to the consideration of the legislature.

RAILROAD COMPANIES.

An abstract of the several reports of the railroad companies of this state, will be found in the appendix to this report, on pages 162-7, marked "I." Owing to the consolidation of several lines and companies with other companies, foreclosures under mortgages, and extension of a portion of the lines into other states, it is impossible to make a satisfactory summary of their standing and business transactions for the past year. The reports do not show the number of miles operated in the state, the amount of capital stock subscribed and paid, nor the cost of the several roads with any approach to accuracy. For this reason, no attempt at a consolidation of the reports will be made. The detailed reports of each company will be found marked as appendix "J," commencing on page 168.

It is respectfully suggested that chapter 91, of the general laws of 1858, be so amended, as to require more definite specifications as to the length of track and branch roads in the state, fuller statements of the characteristics of the several roads, reports of the kind and amount of freight transported, with the rate per ton per mile on through and local freight, and such other items as may be of interest to the people and the legislature.

INSURANCE COMPANIES.

Abstracts of the annual reports of the several insurance companies transacting business in this state, will be found in the appendix to this report, marked, respectively, "C," "D," "E," "F," and

“G,” and classified as fire and marine, life, accident, live-stock, and home companies. From these reports it will appear that the business of insurance in the state is largely on the increase.

From these reports it appears that the number of companies transacting business in the state for the past year is as follows :

Fire and marine companies of other states.....	57
Life companies of other states.....	30
Accident companies of other states.....	5
Live-stock companies of other states.....	2
Companies organized under Wisconsin laws.....	8
Total.....	102

The number transacting business in 1866 was as follows :

Fire and marine companies of other states.....	51
Life.....do.....do.....do.....	15
Accident.....do.....do.....	5
Companies organized under laws of Wisconsin.....	8
	<u>79</u>	
Increase in 1867.....		<u>23</u>

FIRE AND MARINE COMPANIES.

The fifty-seven companies of other states, transacting business in this state, exhibit, in the aggregate, the following statement :

Capital stock paid in.....	\$30,595,665	50
Total assets.....	46,994,015	80
Total liabilities.....	4,018,752	57
Total amount of premiums received during the year 1866....	34,428,279	57
Total amount of losses paid during the year 1866.....	20,064,006	79
Total amount of expenditures for the year 1866.....	32,076,694	19
Amount of premiums received in the state of Wisconsin...	1,041,694	07
Amount of losses paid in the state of Wisconsin.....	620,387	25

LIFE AND ACCIDENT COMPANIES.

The abstracts “D” and “E” show the following aggregate statement of the transactions and standing of life and accident companies :

Capital stock paid in.....	\$4,324,590	00
Total assets.....	85,731,817	68
Total liabilities.....	6,344,968	23
Total amount of premiums received during the year 1866....	34,167,710	01
Total amount of losses paid during the year 1866.....	5,090,973	55
Total amount of expenditures for 1866.....	13,553,592	72
Amount of premiums received in Wisconsin.....	531,452	23
Amount of losses paid.....	79,913	49

The gross amount of premiums received in the state of Wisconsin

for the year 1866, by all the companies not incorporated by the state of Wisconsin was as follows :

Fire and marine companies.....	\$1,041,794 07
Life and accident companies.....	531,452 28
Total	<u>\$1,573,146 35</u>

Amount received in 1865 :

Fire and marine companies.....	\$666,994 88
Life and accident companies.....	335,717 43
	<u>1,002,712 31</u>	
Increase.....		<u>\$570,434 04</u>

The amount of losses paid in Wisconsin for the years 1865 and 1866 was as follows :

In 1866 :

Fire and marine companies.....	\$620,387 25
Life and accident companies.....	79,913 40
Total	<u>\$700,300 65</u>

In 1865 :

Fire marine companies.....	\$164,056 53
Life and accident companies.....	69,871 13
	<u>233,927 66</u>	
Increase.....		<u>\$466,372 99</u>

The amount paid into the treasury by the several insurance companies for license and taxes was as follows :

For the fiscal year ending September 30, 1866.....	\$34,729 45
For the fiscal year ending September 30, 1867.....	52,184 05
Increase.....	<u>\$17,454 60</u>

No abstract is made of the reports of the two live stock companies or of the Wisconsin companies for the reason that these companies have not heretofore reported to this department, and the number is yet so limited, that the detailed statements as found in the appendix, furnish all the information necessary without condensation.

SALE OF PUBLIC PROPERTY.

The following report of the superintendent of public property shows the amount of sales ordered by the commissioners of public buildings during the last fiscal year, as provided by law :

To the Hon. board of inspectors of public property of the state of Wisconsin :

GENTLEMEN :—I have the honor to submit the following report of public property sold by me under your orders in pursuance of chap. 48, laws of 1866 :

Date of sale.	Article sold.	To whom sold.	Amount received.
Nov. 30, 1866.	Old partition, lath &c.	Dennis O'Keefe....	\$5 00
Dec. 24, 1866	Old stove pipe, ash kettle and shovel.....	Samuel Bachman...	2 00
Jan. 5, 1867..	Old desk.....	W. J. Park.....	10 00
Jan. 7, 1867..	Old safe.....	County of Sauk.....	500 00
Jan. 28, 1867.	Old Book case.....	W. H. Chandler...	10 0
Jan. 30, 1867.	Old wood box.....	A. Fink.....	1 25
Jan. 31, 1867.	Old stove and pipe.....	J. C. Steele.....	16 90
Feb. 16, 1867.do.....do.....	J. M. Rusk.....	10 00
Feb. 16, 1867.	Old cupboard.....	J. A. Hadley.....	10 00
Feb. 26, 1867.	Old stove and pipe.....	J. O. Wagdal.....	7 40
Mar. 5, 1867..do.....do.....	Prof. Reynolds....	7 10
Mar. 5, 1867..	Old stove pipe.....	Wm. Sauthoff.....	1 00
Mar. 7, 1867..	Old stove and pipe.....	D. H. Pulcifer....	11 40
Mar. 13, 1867.	Old stove pipe.....	N. H. Dean.....	1 20
Mar. 19, 1867.	Old wood box.....	E. Culver.....	75
Mar. 19, 1867.	Old stove pipe.....	O. A. Southmayd..	2 70
Mar. 28, 1867.do.....do.....	A. Fink.....	4 40
April 2, 1867..	Old roof.....	T. Purcell.....	4 00
April 6, 1867..	Old lumber.....	John Betts.....	2 00
April 22, 1867.	49½ cords of wood.....	S'lds orphans' home	321 75
April 30, 1867.	Old roof.....	John Betz.....	5 00
May 3, 1867..	Old stove pipe.....	Col. Hamilton.....	1 20
May 3, 1867..	Old posts.....	James McCann....	50
June 11, 1867.	Old stove.....	W. J. Jones.....	10 00
June 11, 1867.	Old pipe.....	M. Lennard.....	3 50
June 29, 1867.do.....	A. Fink.....	2 60
July 2, 1867..	Old stove and pipe.....	A. A. Meredith....	10 00
July 2, 1867..	Old carpet.....do.....	4 00
July 30, 1867..	Old roof.....	Dennis O'Keefe....	8 00
July 30, 1867.	18 17-100 cords wood.....	J. H. Underwood..	145 35
July 30, 1867..	Old stove.....	City of Madison....	48 00
July 30, 1867.do.....	Schoolmistress....	12 00
Sept. 16, 1867.	Old stove and pipe.....	M. Waltzinger....	7 40
Sept. 17, 1867.	Old zinc.....	D. Lloyd Jones....	1 00
Sept. 30, 1867.	Old stove.....	Col. Hamilton.....	10 00
Sept. 30, 1867.do.....	L. B. Hills.....	8 00
	Total sales.....		\$1,205 40

For which I have the following receipts from the state treasurer :

January 17, 1867.....	\$517 00
May 2, 1867.....	416 85
October 2, 1867.....	271 55
		<u>\$1,205 40</u>

All of which is respectfully submitted.

EDWARD COLMAN, Sup't public property.

Madison, Wis., Oct. 2, 1867.

BALANCES DUE TO AND FROM COUNTIES.

The following is a correct statement of the balances due to and from the different counties of the state, as appears from the books of this office, at the date of this report. The deficiencies have been added to the apportionment of taxes for this year in accordance with law:

COUNTIES.	Due from counties.	Due to counties.
Adams	\$423. 89
Ashland	1 04
Bayfield		\$1 44
Brown		34 54
Buffalo		39 28
Calumet		63 16
Chippewa.....		277 55
Clark	4,084 79
Columbia.....		39 40
Crawford		31 48
Dane		166 70
Dodge.....		9 43
Door		110 73
Douglas.....		495 81
Dunn		88 01
Eau Claire		156 88
Fond du Lac.....	54 02
Green		2 77
Green Lake	14 24
Iowa		36 24
Jackson		65 30
Jefferson.....	14 79
Juneau.....		22 17
Kewaunee.....		92 71
Kenosha.....	25 00
La Crosse		36 81
La Fayette		16 33
Manitowoc.....	2,050 39
Marathon.....	1,505 97
Marquette		77 75
Milwaukee.....		8 77
Monroe.....		102 13
Oconto.....		342 05
Outagamie.....		31 66
Ozaukee.....	25 98
Pepin		23 23
Pierce.....		287 87
Polk		42 52
Portage	275 42
Racine	29 24
Richland		5 71
Rock.....	16,793 76
St. Croix		527 35
Sauk.....		50 68

BALANCES DUE TO AND FROM COUNTIES—concluded.

COUNTIES.	Due from counties.	Due to counties.
Shawano.....		\$ 492 56
Sheboygan.....	\$12 00	
Trempealeau.....		57 49
Vernon.....		93 19
Walworth.....	54 00	
Washington.....	39 00	
Waupaca.....		1,334 44
Waushara.....		122 33
Winnebago.....		7 99
Wood.....		37 82
	\$25,353 53	\$5,432 23

From the above statement of indebtedness of the several counties of the state for arrears of state tax, it appears that the whole amount now due is \$25,353 53. At the end of the fiscal year ending September 30, 1866, the amount due the state for arrears was \$74,366 60, showing a reduction of indebtedness of \$49,013 07. This reduction has been occasioned by prompt payment on the part of many delinquent counties, and by a credit given to the county of Marathon for the sum of \$20,271 34, in accordance with chapter 22 of the general laws of 1867. This credit was given in consideration of a deed to the state of 40,540 acres of land by said county. This deed has been executed and recorded, and is now on file in this office. The lands therein conveyed, will be offered for sale at the expiration of one year from the time of passage of said law, as is therein provided. The lands are understood to be good lands, and there is little doubt that the amount for which they were taken, will soon be realized from their sale.

STATEMENT

Showing the names of the clerks employed in the office of the secretary of state for the year ending September 30, 1867, with the amounts paid to each and the particular service rendered by each.

CLERKS IN THE OFFICE OF SECRETARY OF STATE.

J. A. Hadley, printing clerk.....	\$1,455 00
D. H. Tullis, book-keep r.....	1,375 00
James M. Bull, book-keeper, trust funds.....	1,009 00
Richard Lester, general clerk.....	1,100 00
Charles F. Legate, recording clerk.....	825 00
A. S. Bennett, general clerk.....	584 00
N. T. Martin, insurance clerk.....	750 00
William B Sturges, temporary clerk.....	101 38
O. A. Southmayd.....do.....	46 22
M. A. Allen.....do.....	160 00
Levi Alden, printing clerk.....	366 66
James Bennett, temporary clerk.....	50 00
Sid Hauxhurst..... do.....	3 00
R. A. Vilas.....do.....	6 00
	<hr/>
	\$7,831 26

STATE OF WISCONSIN, *County of Dane, ss.*

Thomas S. Allen, being duly sworn, says that the foregoing list contains the names of all the clerks employed in the office of secretary of state during the year ending September 30, 1867, as he verily believes; that the amount was actually paid to each clerk as stated, and that the same was necessarily expended to enable him to properly discharge the duties of the office of secretary of state:

THOS. S. ALLEN,
Secretary of state.

Sworn to and subscribed before me this 10th day of October, 1867.
E. A. SPENCER,
Notary public.

ASSESSMENT AND EQUALIZATION.

In accordance with the law on the subject, the biennial assessment of property was made for the year 1867, and the valuations as returned from the several counties were equalized by the state board of equalization which met on the first Tuesday of September. Owing to the efforts and honest determination of the assessors in some counties, and to the efforts made by this department, sustained by a few prominent citizens of the state, the assessment returns are more satisfactory than for many years. A revision of the law in some respects, and a more general determination on the part of assessors to do their duty, must result in still greater improvement another year.

The following comparative statements will show the changes made since the previous biennial assessment in 1865. The figures are as

returned by the several counties and not as equalized by the state board :

Number of acres returned in 1867	18,304,475 07
Number of acres returned in 1865.....	17,563,316 52
Increase in 1867	<u>741,158 55</u>
Valuation of lands returned 1867.....	\$119,667,158 49
Valuation.....do.....do.....1865.....	90,962,723 28
Increase in value 1867.....	<u>\$28,704,435 21</u>
Valuation of city and village lots returned 1867.....	\$41,013,244 16
Valuation.....do.....do.....do.....1865.....	30,492,583 69
Increase in value 1867	<u>\$10,520,660 47</u>
Valuation of personal property returned 1867.....	\$50,798,916 71
Valuation.....do.....do.....do.....1865.....	32,811,313 33
Increase in value 1867... ..	<u>\$17,987,603 38</u>
Aggregate of real and personal property 1867.....	\$211,479,319 36
Aggregate.....do.....do.....do.....1865	154,266,620 30
Total increase in value returned 1867	<u>\$57,212,699 06</u>

A tabular statement, showing the aggregate value of property in the state as returned by the several counties and as equalized by the state board of equalization, together with the amount of state tax apportioned to the several counties, will be found in appendix "B," on pages 114, 115, 116 and 117 of this report. It appears from this statement that the state tax apportioned for 1867 amounts in the aggregate to the sum of \$649,958 86, which is 3 1-3 mills upon the dollar valuation as equalized.

It further appears that the state board, in making the equalization, adopted the very questionable policy of reducing the aggregate valuation of property, as returned, as follows :

Aggregate value of all property returned.....	\$211,479,319 36
Aggregate.....do.....do.....equalized	196,851,160 97
Decrease by equalization	<u>\$14,628,158 39</u>

The gradual increase in valuation of property in the state for the last five years respectively, will be seen from the following statement :

Aggregate valuation for 1863.....	\$153,071,773
.....do.....do.....1864.....	152,652,752
.....do.....do.....do.....1865.....	156,416,297
.....do.....do.....do.....do.....1866.....	162,330,153
.....do.....do.....do.....do.....do.....1867.....	<u>211,479,319</u>

The aggregate valuation, for 1867, is composed of the following items :

Valuation of lands as returned.....	\$119,667,158 49
.....do.....city and village lots	41,018,244 16
.....do.....personal property.....	50,798,916 71
Total valuation for 1867.....	<u>\$211,479,319 36</u>

In relation to assessment laws as in relation to other laws, it is much easier to discover and expose defects, than to suggest appropriate remedies. The opinion is almost universal, that the present laws need revision and amendment. Complaints are constantly received by this department from assessors in all parts of the state, as to their inability to construe them in some cases, and as to the impossibility of enforcing them in others. The great difficulty seems to lie in securing a proper return of the amount and value of personal property. It is charged that under the present law, a large proportion of taxable property is covered up by the owners, and is beyond their reach, and consequently escapes its share of taxation.

That there is some truth in these statements, every person familiar with the subject, can bear witness. But it is my candid opinion, that were the present law understood by assessors, as it should be, and executed by them in its letter and spirit, there would be less cause for complaint. It is human nature to seek to shuffle off individual responsibility and short-comings upon so-called defects or inconsistencies in the law. The lamentable fact stands out,—that the assessors generally do not govern themselves by the plainest provisions of the law. The assessment returns of nine-tenths of the counties of this state, exhibit evidences of palpable violations of the law, in cases where there is no danger or possibility of misapprehension. Not only is a large amount of property omitted from the rolls, but in most cases, what property is assessed, is assessed at only one-half its real value. And these assessments are made, under their official oaths, by men of the highest standing in the communities where they reside. The most perfect law in the world, if executed on the same principles, would prove a most miserable failure.

As examples of the value placed by assessors upon their official oaths, may be mentioned the following facts :

In one county the County Board of Assessors, after having taken the oath to assess all property at its actual cash value, as provided in the law, immediately passed a resolution to assess all property at *fifty per cent.* of its value. In another county, the assessors agreed to assess Bank stocks worth par, and personal property, at *forty cents* on the dollar, and real estate in proportion. In another county, horses were valued at *thirty* dollars, cows at *eight* dollars, and sheep at *twenty* cents each. In very few counties was there even a pretense of assessing property of any kind at more than one half or two-thirds of its actual value. All this was done in open and deliberate defiance of the law and of instructions issued from this office.

An earnest attempt was made by this department to secure a fair valuation of all the property of the state at the last annual assessment. New forms and instructions were sent to each assessor, calling attention to the plainest and most important provisions of the law. The following extracts from these instructions will show that no officer acted in ignorance of his duty :

“ A correct and uniform valuation of all the real and personal property in the state, affords the only guarantee of the equal distribution of the burdens of supporting our state and municipal organizations. A strict compliance with the spirit and letter of the assessment law on the part of assessors, is absolutely necessary to secure justice to all and injustice to none. An assessor who cannot conscientiously govern himself by the law, should resign and give place to some one who can and will. And it should be the duty as well as the pleasure of all good citizens to sustain these officers in the full discharge of their duties. With opposition on the part of the community, the task imposed upon the assessor is irksome and unwelcome ; and, moreover, has the tendency to defeat the perfect and equal operation of the law.

“ The law, itself, is so definite and precise in its provisions, that with ordinary care, and diligent and careful study, there should be no difficulty in its correct interpretation. There are two principal considerations which should be borne in mind as the special object of the assessment law :

“ 1st. ALL PROPERTY, of whatever nature, unless exempt by law, should be listed. To discover this property, whether in land, money, credits, bonds and mortgages, stock, or goods and chattels, is the first duty of the assessor.

“ 2d. THE TRUE VALUE of all such property should be ascertained. This is to be done by the assessor, *upon his oath*, so far as property is exhibited to him, and not by the person enumerating the various articles of which his property consists, as appears from sec. 8 and sec. 12 of the law of 1865. It is not the fault of the law that property in this state is assessed at one-half or one-third of its value, but of its inefficient execution by those elected and sworn to administer it according to its true intent.”

“ The practice adopted by some assessors, of valuing all personal and real property at *one half* or *one third* its true value is clearly contrary to law, and subjects the assessor to all its penalties. Moreover, it is a palpable violation of his oath. It cannot be justified on the ground that the board of county assessors have so agreed ; since this agreement is also a violation of their oath, and of the law.”

The wholesale violation of official oaths and general disobedience of the law, arise from the fear that the several boards of equalization will not correct the inequalities as between the different towns and counties of the state. But notwithstanding this fear, it is due to the assessors and citizens of the counties of Fond du Lac, Winnebago, Green Lake, Marquette, and several others, to state that

they performed their duty faithfully and were sustained by the state board of equalization. Had all other counties complied with the law as faithfully, the aggregate of property as returned in the whole state would have reached the sum of \$400,000,000 instead of the discreditably small sum of \$196,000,000 as equalized.

As before remarked, the defects of a system are more easily detected than are remedies suggested; and it is with some diffidence that I advance any considerations on the subject.

1. The first principal consideration to be borne in mind as the special object of the assessment law is, that *all property* of whatever nature, unless exempt by law, should be listed. To discover this property with the assistance of the law, is the first duty of the assessor. There is no difficulty as regards real estate. In relation to personal property, the present law provides for sworn statements from owners or agents. But the statements required are too general in their terms. They allow the concealment of a large amount of property by including an indefinite number of items of personal property under one general heading, and in one amount. In place of the eight different items provided for in sec. 8 of the present law, the statement should contain a classification of from twenty to thirty sub-divisions of the various classes of personal property held by owners in the several branches of business, and should show all the property in the possession of the party, leaving the deduction for exemption to be made by the assessor or by the town board of equalization. An improved form of this kind, with sufficient penalties provided for making false statements, would add from twenty-five to fifty per cent to the annual value of personal property in the state. The assessor, moreover, whenever he has reason to believe that any property is omitted or under estimated in the statement, should be authorized and directed to examine witnesses if necessary, or to add such amount to that contained in the statement as he may think just, subject to an appeal to the town board of equalization. Personal property, other than merchants' or manufacturers' stock, kept for use or sale, and owned by non-residents, should be listed in the town where it is situated. With amendments in these particulars, and with competent assessors, there should be no difficulty in securing a full assessment of all the property of the state.

2. Having ascertained the full amount and description of real and personal property, the next important consideration is to place it on the rolls at its *true value*. This should be entirely the duty of the assessor, guided by such information as it is in his power to obtain. The failure to do this, arises usually from either the incompetency or the unwillingness of the assessor to perform his duty according to law, controlled as he is, more or less, by the public opinion of his particular locality, and dependent for re-election upon the votes of a constituency whose only interest is to get their property rated at as low a figure as possible. Experience does not show that laws can make men honest or capable; and those laws are, therefore, most expedient, which can be enforced

and sustained. The question in this case seems to me to resolve itself into this: How can the services of men be secured as assessors, who will perform their duty fearlessly and faithfully? That this cannot be done under the present system, when the officer is chosen by popular vote to perform an unpleasant duty, past experience has demonstrated. The appointing power should be removed somewhat further from those so directly interested in defeating the objects of the law. Without abolishing the system of town assessors as has been proposed, let the appointment of these officers rest with the county board of supervisors; let them report to the clerks of the board for uniform instructions as to the valuation of property, all acting as now, under instructions and forms issued from this department. This plan seems to me feasible, and the transition from the present plan would cause no confusion or misunderstanding. The assessor in such case would not feel bound to consult the private wishes of every man in his district, since he is made independent of his vote and responsible to higher authority.

In revising the assessment law, the report of the commissioners appointed under the act of 1866, as embodied in senate bills No. 31 and 32 of the session of 1867, will be found of great value; since many of the objections to the present system are obviated by the propositions therein contained.

STATE UNIVERSITY.

The secretary of state, under the law of 1866, re-organizing the university, was made secretary of the board of regents. But as the report of the regents will contain a full and complete statement of the doings of the board, and of the progress made in the organization of the different departments of the university, reference here will only be made to its financial condition.

The University Fund now consists of the University Fund proper, and of the Agricultural College Fund, which have been united for the purpose of sustaining an agricultural department in connection with the university. The amount of the fund, as appears from the statements on previous pages, is as follows:

University Fund—		
Due on certificates of sale.....	\$69,192 88
Amount due on mortgages.....	6,892 00
Certificates of indebtedness.....	101,000 00
Dane county bonds.....	16,800 00
Cash on hand.....	1,181 56
		<hr/>
		\$195,066 44
Agricultural College Fund—		
Due on certificates of sale.....	\$12,417 00
Dane county bonds.....	6,000 00
Cash on hand.....	1,815 39
		<hr/>
		\$20,232 39
Total principal of both funds.....		<hr/> <hr/>
		\$215,298 83

The balance of cash on hand, as above stated, will be invested in securities on or before the first of June next, together with such additional amounts as arise from the sales of lands in the mean time; the whole amount drawing interest at the rate of seven per cent. per annum.

There remains still unsold 16,993 acres of University land, and 223,870 acres of Agricultural College land. These lands as yet are selling slowly, but the proceeds of the sales will increase annually the productive funds to some extent.

There is a balance of income on hand belonging to these funds, as follows :

University Fund Income.....	\$5,619 54
Agricultural College Fund Income.....	1,090 08
	<hr/>
	\$6,709 62

This balance, with the amount paid for interest on lands, due January 1, 1868, the amount appropriated by the state under chapter 82, Laws of 1867, and Tuition fees from students, will constitute the whole amount of means applicable to the support of the University up to June 1, 1868, at which time the interest on certificates of Indebtedness, and Dane County bonds will be due and payable.

The amount of available funds for the present University year will then stand as follows :

Balance on hand.....	\$6,709 62
Interest on Lands, estimated.....	6,195 00
Appropriation by State.....	7,303 76
Tuition Fees.....	2,000 00
	<hr/>
Total	\$22,208 38

From this amount must be paid the salaries of the Faculty, and teachers, for the whole of the present University year, and all the expenses necessary for repairs, fuel, insurance, and expenses of the meetings of the Regents.

The institution is now in good hands, under competent control, and in a highly flourishing condition; and bids fair to justify the high expectations of the people of the state.

An examination of the items of disbursement for the last two years will show that the expense of the several meetings of the Board of Regents has been large. The same is true in case of the Regents of Normal schools. The aggregate of expenses of meetings of the Regents for the last two years, is as follows :

Regents of the University.....	\$2,520 36
Regents of Normal Schools.....	1,043 12
	<hr/>
	\$3,563 48

This appears like a large sum for mere expenses, since no salary or per diem is paid to the members of either board. It is worthy

of the consideration of the legislature whether the two boards should not be consolidated into one, and the number materially reduced. There would be a double advantage in this change. In the first place, the expense of meetings would be diminished more than one-half; and in the second place the educational interests of the state would be under the same control, and brought into more harmonious relations. Under this system, if adopted, the Superintendent of Public Instruction would be the proper executive officer and secretary of the board. This would be following the system adopted in some of the older states, and appears most feasible, besides being the most economical. The income of neither of these institutions is adequate to their respective wants, and any system which will diminish their expenses without impairing their efficiency, is worthy of consideration. In this spirit the above suggestion is made.

EXPERIMENTAL FARM.

In accordance with the terms of Chapter 114, Laws of 1866, Dane County issued bonds to the amount of \$40,000 for the purpose of purchasing a farm for experimental purposes, in connection with the agricultural department of the State University. These bonds have been hypothecated and sold, realizing up to the present time, in cash, the sum of \$29,358 72. The remainder of the bonds will be taken up by the University Fund in accordance with Chapter 46 of Laws of 1867, making a productive fund of \$40,000, bearing seven per cent. interest.

The amount of real estate purchased is 196 acres, including several buildings, costing as follows:

Paid in 1866.....	\$23,672 00
Paid in 1867.....	6,719 30
Total cost of Farm.....	<u>\$30,391 30</u>

The remainder of the money, when invested, will be devoted to the improvement of said farm and to such experiments as may be deemed useful by the Professors of the Agricultural Department.

MISCELLANEOUS RECOMMENDATIONS.

Section 27 of chapter 10 of the revised statutes, provides that the secretary of state shall make such suggestions and recommendations in relation to the finances of the state, as he may think advisable. Most of those deemed necessary or important, have been presented on previous pages. In addition to these, I will only add the following, which were contained in my last report, in regard to which, my views remain unchanged:

The revenues necessary to pay the expenses of the government should, as far as possible, be raised from the productive property of

the state, and a discrimination made, if practicable, in favor of men in moderate circumstances whose property is barely sufficient for their support. With a proper economy in expenditures of public money, and a strict and rigid system of accountability on the part of the state, county, and town officers, at least half a million of dollars might be annually saved to the people of the state. But this can only be done by a reduction in the number of public officers, particularly of assessors, collectors, road-overseers, &c., whose duties might easily be performed, and much more correctly and properly by one-tenth the number now authorized.

In this connection I would recommend that a uniform system in keeping the books and accounts of the several towns and counties be adopted, providing for the proper checks and a systematic method.

I also recommend that each county be required to report annually to this office, an abstract of all taxes levied, specifying the amount and purpose for which they are to be raised. This will enable the legislature and the public to see at a glance the aggregate taxation of the state, and the amount applied to particular objects.

There are sources from which revenue to a large amount might be realized, from which at present no revenue at all is derived. At the last session of the legislature six hundred and nine private and local laws were passed; at least four hundred more than there was any necessity for. I suggest the propriety of requiring of the applicants for charters and strictly private laws, the payment of a sum which will reimburse the state a part of the amount expended in passing the laws. There is no injustice or impropriety in requiring such a payment. The people of the state at large are not benefitted at all by a very large proportion of the charters that are passed by the legislature, and there is certainly no impropriety in requiring of every person who applies for a charter that would not operate beneficially upon the interest of at least a large proportion of the people of the state, or for a strictly private law, that he pay the expenses necessarily incident to its passage.

No revenue is now derived from express companies, who are doing a large and lucrative business in the state. It is respectfully suggested that to require the same rate of license from them that is now required of railroad and telegraph companies, would be no injustice to them, and is due to the state in consideration of the protection of the state laws.

Other sources of revenue will suggest themselves to the legislature, from the proper use of which it is to be hoped that the necessity of a direct state tax will soon cease to exist; and thus the great difficulty of adjusting and equalizing assessments be removed.

Believing the report of the condition of the several funds of the state to be correct, and hoping for a full and fair investigation,

I am, very respectfully,

Your obedient servant,

THOS. S. ALLEN,

Secretary of State.

APPENDIX.

DETAILED STATEMENTS AND STATISTICS.



APPENDIX "A."

*DETAILED STATEMENT of Receipts and Disbursements of
the several Funds for the fiscal year ending Sept. 30, 1867.*

GENERAL FUND RECEIPTS.

Receipts from counties.	State tax.	Suit tax.	Totals.
Adams....county.....	\$2,285 49	\$14 00	
Ashland....do.....	461 12		
Bayfield....do.....	299 76	2 00	
Brown....do.....	2,439 45	47 00	
Buffalo....do.....	1,105 72	37 00	
Burnett....do.....	258 88		
Calumet....do.....	1,672 92	24 00	
Chippewa....do.....	4,867 19	14 00	
Clark....do.....	2,439 49		
Columbia....do.....	7,067 77	138 00	
Crawford....do.....	2,018 35	16 00	
Dane....do.....	26,041 14	383 00	
Dodge....do.....	16,407 68	52 00	
Door....do.....	720 00	14 00	
Douglas....do.....	1,169 26	11 00	
Dunn....do.....	1,991 35	30 51	
Eau Claire....do.....	1,896 36	68 00	
Fond du Lac....do.....	15,387 97	93 93	
Grant....do.....	11,913 41	70 00	
Green....do.....	8,575 36	23 00	
Green Lake....do.....	4,352 16	30 40	
Iowa....do.....	6,480 35	60 00	
Jackson....do.....	2,031 26	35 00	
Jefferson....do.....	10,090 00	41 23	
Juneau....do.....	2,319 79	68 00	
Kenosha....do.....	11,837 39	68 00	
Kewaunee....do.....	1,580 22	4 00	
La Crosse....do.....	5,093 43	70 00	
La Fayette....do.....	5,872 26	39 00	
Manitowoc....do.....	6,491 66		
Marathon....do.....	3,191 60	24 00	
Marquette....do.....	1,612 16	10 00	
Milwaukee....do.....	42,143 28	318 00	
Monroe....do.....	4,130 00	66 00	
Oconto....do.....	3,532 97	16 00	
Outagamie....do.....	3,240 97	37 00	

4000

"A."—Receipts and disbursements of the several funds—continued.

General fund receipts.	State tax.	Suit tax.	Totals.
Ozaukee . . . county	\$2,940 66	\$30 00	
Pepin do	700 50	25 00	
Pierce do	1,807 52	27 00	
Polk do	847 15	20 00	
Portage do	8,190 34	50 00	
Racine do	11,526 46	16 00	
Richland do	2,860 73	25 00	
Rock do	23,494 17	226 00	
St. Croix do	3,903 07	64 00	
Sauk do	7,084 23	26 98	
Shawano do	651 06	2 00	
Sheboygan do	7,003 37	34 00	
Trempealeau do	1,601 63	23 00	
Vernon do	4,237 79	31 00	
Walworth do	15,216 17	89 00	
Washington do	6,530 80	68 00	
Waukesha do	13,726 62	45 79	
Waupaca do	2,432 36	26 00	
Waushara do	1,394 27	12 00	
Winnebago do	8,235 11	103 00	
Wood do	1,835 86	31 00	
	\$349,238 04	\$2,898 84	\$352,136 88
BANK TAX.			
Bank of Racine		\$187 50	
. . . do . . . Watertown		187 50	
. . . do . . . Madison		187 50	
. . . do . . . Sheboygan		187 50	
Batavian Bank		187 50	
Columbia County Bank		187 50	
City Bank, Prescott		187 50	
Corn Exchange Bank		187 50	
Exchange Bank, Darling & Co.		270 00	
Farmers' & Mechanics' Bank		187 50	
Fifth Ward Bank		187 50	
German Bank		187 50	
Milwaukee Co. Bank		187 50	
State Bank		375 00	
Summit Bank		187 50	
Sauk Co. Bank		187 50	
Second Ward Bank		187 50	
Wisconsin Marine & Fire Ins. Bank		750 00	
Wisconsin State Bank		375 00	
			\$4,582 50
INSURANCE CO'S TAXES & LICENSE.			
Accident Insurance Co		\$26 44	
Ætna Live Stock Insurance Co.		500 00	
Ætna Insurance Co.		3,191 00	
Atlantic Mutual Life Ins. Co.		500 00	

"A."—Receipts and disbursements of the several funds—continued.

GENERAL FUND RECEIPTS.

INSURANCE COMPANIES—continued.			
Albany City Insurance Co.....		\$500 00
Ætna Life Ins. Co.....		1,005 43
Buffalo Co. Ins. Co., N. Y.....		500 00
Buckeye Mutual Ins. Co.....		605 01
Baltic Fire Insurance Co.....		22 50
Brooklyn Fire Ins. Co.....		48 65
Continental Life Ins. Co.....		500 00
Charter Oak Fire & Marine Ins. Co.		140 32
City Fire Ins. Co.....		405 78
Connecticut Fire Ins. Co.....		116 93
Continental Ins. Co.....		758 95
Corn Exchange Ins. Co.....		489 32
Commerce Ins. Co.....		121 21
Connecticut Life Ins. Co.....		1,638 15
Capitol City Ins. Co., Albany.....		500 00
Charter Oak Life Ins. Co.....		981 42
Cleveland Ins. Co.....		38 49
Commercial Fire Ins. Co.....		230 48
Enterprise Fire & Marine Ins. Co..		500 00
Firemen's Ins. Co., N. Y.....		500 00
Fulton Fire Ins. Co.....		223 65
Fireman's Ins. Co.....		26 49
Globe Mutual Life Ins. Co.....		500 00
Great Western..do..do.....		500 00
German Fire Ins. Co.....		627 30
Germania Life...do.....		1,371 27
Hartford Live Stock Ins. Co.....		512 70
Hartford Fire Ins. Co.....		1,522 57
Home Ins. Co., N. Y.....		3,110 08
Home...do...New Haven.....		1,218 58
Hanover Fire Ins. Co.....		627 30
Howard Ins. Co.....		157 01
Home Life Ins. Co.....		611 10
Hahneman Life Ins. Co.....		13 65
Irving Fire Ins. Co.....		523 26
International Ins. Co.....		855 68
Knickerbocker Life Ins. Co.....		500 00
Lumberman's Ins. Co.....		500 00
Lorillard Fire...do.....		658 84
Liverpool, London & Globe Ins. Co		301 71
Lamar Ins. Co.....		175 39
Merchants Ins. Co.....		274 74
Mutual...do.....		1,047 67
Metropolitan Ins. Co.....		1,263 07
Mass. Mutual Life Ins. Co.....		9 00
Manhattan.....do.....		147 40
Market Ins. Co., N. Y.....		55 89
Mercantile Mutual Ins. Co.....		393 36
Merchants Ins. Co., Chicago.....		500 00
Mutual Life Ins. Co., N. Y.....		3,024 69

“A.”—Receipts and disbursements of the several funds—continued.

INSURANCE COMPANIES—continued.

Mutual Life Ins. Co., Chicago.....	\$500 00	
Mutual Benefit Life Ins. Co.....	566 95	
Manhattan Ins. Co.....	966 50	
New England Mutual Life Ins. Co.....	617 40	
North American Transit Ins. Co.....	500 00	
North American Life Ins. Co.....	505 31	
Niagara Fire Ins. Co.....	627 30	
National Ins. Co.....	500 00	
National Travellers Ins. Co.....	38 05	
North American Fire Ins. Co.....	884 20	
New Amsterdam.....do.....	272 64	
New York Life Ins. Co.....	1242 39	
Provident Life Ins. & Investment Co.....	210 08	
Provident Washington Ins. Co.....	264 38	
Putnam Fire Ins. Co., Hartford.....	581 25	
Phoenix Ins. Co., Hartford.....	1508 84	
Phoenix Mutual Life Ins. Co.....	929 39	
Penn Mutual Ins. Co.....	500 00	
Republic Fire Ins. Co.....	627 30	
Resolute.....do.....	123 11	
Railway Passengers Assurance Co.....	26 45	
Security Ins. Co.....	2426 02	
Standard Ins. Co.....	140 06	
Springfield Fire and Marine Ins. Co.....	250 80	
Tradesman's Fire Ins. Co., N. Y.....	500 00	
Winneshiek Ins. Co.....	500 00	
Washington Life Ins. Co.....	24 01	
Western Ins. Co., Buffalo.....	670 46	
Washington Fire Ins. Co.....	373 48	
Yonkers and New York Fire Ins. Co.....	295 20	
		\$52,184 05
RAILROAD COS.—3 per cent tax.		
Chicago & Northwestern R. R. Co.....	\$63,435 02	
Chi. & N. W. R. R., Mil. division.....	6,334 19	
.....do.....Beloit & Mad. do.....	2,204 59	
Milwaukee & Minnesota R. R. Co.....	10,492 80	
.....do.....St. Paul.....do.....	84,535 61	
.....do.....P. du Chien.....do.....	60,412 48	
Mineral Point R. R. Co.....	2,024 59	
Sheboygan & Fond du Lac R. R. Co.....	686 39	
Western Union R. R. Co.....	9,355 04	
		\$239,480 71
TELEGRAPH COMPANIES—Tax.		
Illinois & Mississippi Telegraph Co.....	\$7 50	
North Western.....do.....	466 50	
Western Union.....do.....	20 00	
Western Union R. R....do.....	34 25	
		\$528 25

“A.”—*Receipts and disbursements of the several funds*—continued.

GENERAL FUND RECEIPTS.

HAWKERS AND PEDDLERS' LICENSES.			
U. D. Anderson.....		\$10 00
C. E. Adams.....		20 00
F. F. Adams & Co.....		120 00
H. S. Austin.....		11 00
C. Abel.....		10 00
Chas. Brown.....		15 00
Benedict & Ott.....		10 00
Baker & Fisher.....		40 00
S. B. W. Brown.....		40 00
Bidwell & Farwell.....		40 00
W. Buyhart.....		5 00
Harvey Bowman.....		15 00
Louis Berman.....		10 00
R. E. Beardsly.....		10 00
Wm. Breuss.....		7 50
H. C. Bradley & Co.....		176 00
John P. Boyer.....		15 00
Charles Bortz.....		10 00
Joseph Barker.....		5 00
Wm. Berg.....		7 50
E. F. Barrows.....		12 50
John N. Bokan.....		10 00
O. A. Bates.....		10 00
James Boyle.....		7 50
Henry Behrens.....		12 50
O. P. Baker.....		50 00
O. A. Bertis.....		7 50
Patrick Baren.....		2 50
Patrick Burk.....		2 93
A. Block.....		2 50
Crosby & Wylam.....		40 00
C. Cummings.....		80
C. B. Chapman.....		10 00
L. D. Chase.....		15 00
J. A. Cerlette.....		5 00
P. S. Clark.....		10 00
L. H. Child.....		7 50
Maurice Corbett.....		6 68
Mrs S M. Coe.....		10 00
Gilbert L. Cook.....		20 00
John Cole.....		5 00
E. H. Cameron.....		40 00
John Cannon.....		4 17
Con Cunningham.....		4 17
John Cunningham.....		4 17
H. W. Corson.....		40 00
Wm. C. Delang.....		30 00
Wesley Davis.....		7 50
Delamater & Taylor.....		10 00
Wm. H. Drummond.....		2 50

"A."—Receipts and disbursements of the several funds—continued.

GENERAL FUND RECEIPTS.

HAWKERS AND PEDDLERS—continued			
J. A. Doulsma.....		\$10 00	
Michael Doyle.....		5 80	
A. W. Davis.....		3 00	
Wm. B. Downes.....		18 75	
La Fayette Davis.....		5 00	
Morris Doohsner.....		17 50	
P. Doran.....		2 50	
Thos. Edwards.....		10 00	
Henry Elkan.....		10 00	
C. F. A. Frank.....		6 67	
G. C. Farris.....		15 00	
Lyman Flusky.....		5 00	
H. Fraudt.....		5 00	
H. L. Fulton.....		3 33	
F. Friend.....		5 00	
Charles L. Gray.....		13 35	
A. Goldsmith.....		5 00	
W. S. Galloud.....		7 50	
L. Gross.....		5 42	
S. P. Gaynor.....		30 00	
P. S. Gaynor.....		25 00	
Wilhelm Graver.....		4 17	
Jacob Gross.....		2 50	
John Gordon.....		10 00	
S. Heitzfelder.....		5 84	
H. M. Hageman.....		20 00	
J. A. Henderson.....		7 50	
R. B. Hall.....		1 25	
C. L. Hatch.....		17 77	
Jacob Hartz.....		10 00	
Abram Hurtz.....		10 00	
Worcester Holcomb.....		10 00	
Jacob Heirn.....		10 00	
J. H. Hildreth.....		7 50	
Charles Hollis.....		5 84	
S. A. Hypolite.....		26 67	
Austin D. Hoffman.....		2 50	
Solomon Heez.....		5 00	
Simeon Heez.....		5 00	
Eivald Hanganun.....		15 00	
J. S. Hascall.....		5 83	
Joseph Hoehl.....		22 00	
W. M. Howard.....		13 75	
S. P. Hoskins.....		3 35	
Jonathan Hay.....		8 25	
S. A. Hulse.....		1 67	
G. B. Harrison.....		2 50	
Jacob Heine.....		5 00	
P. Horan.....		2 50	
Levi Johnson.....		20 00	

“A.”—Receipts and disbursements of the several funds—continued

GENERAL FUND RECEIPTS.

HAWKERS AND PEDDLERS—continued.			
U. H. Janson.....		\$15 00	
D. S. Jackson & Co.....		40 00	
L. A. Joslin		5 00	
W. M. Johnson.....		2 50	
John Kutzchever.....		6 66	
Jacob Kutz.....		2 50	
Simon Kaufman.....		5 00	
Mors Kaufman.....		5 00	
H. Kahn.....		10 00	
Charles Knell.....		2 93	
H. G. Luther.....		10 00	
Paul Lashkofske.....		20 00	
Gerheart Lohman.....		30 00	
Lain & Dwandorf.....		33 33	
Lecount & Lehmer.....		20 00	
Dennis Lyon & Co.....		60 00	
Samuel Loeb.....		5 00	
H. Leeben.....		10 00	
Manner Leahy.....		2 50	
G. W. D. Mayter.....		2 50	
John McIntosh.....		12 50	
Patrick McGuire.....		2 50	
George B. McLean.....		15 00	
Joseph Messmor.....		6 70	
H. S. Manville.....		80 00	
G. S. Martin.....		7 50	
Michael Mullen.....		40 00	
James Morrow.....		15 00	
Henry Meyer.....		5 00	
George W. Masser.....		2 50	
John B. Maxfield.....		10 00	
Jacob Morris.....		5 84	
Peter Meecher.....		5 84	
M. Messer.....		30 00	
Julius Manheim.....		30 00	
Jonas Much.....		5 00	
Robert H. Martin.....		20 00	
J. & V. Mayhew.....		20 00	
S. A. & J. W. Marshall.....		15 00	
P. W. Muller.....		40 00	
L. Manasse.....		2 50	
W. Matteson & Co.....		10 00	
R. Muengenast.....		2 50	
J. C. Morgan.....		13 50	
J. H. Norton.....		5 42	
D. Neff & Co.....		20 00	
John H. Nichols.....		10 00	
Mrs. J. D. Ostrander.....		2 50	
S. Ohler.....		12 50	
Wm. M. Price.....		10 00	

"A."—Receipts and disbursements of the several funds—continued.

GENERAL FUND RECEIPTS.

HAWKERS AND PEDDLERS—continued.			
J. A. Putnam	\$10 00
Leopold Pepper	2 50
Mathias Palm	10 00
Pratt & Bro.	10 00
E. M. Paine	6 66
S. W. Pills	10 00
O. S. Poston	1 00
A. M. Pauly	1 67
D. G. Pease & Bro.	40 00
O. S. Poston	1 00
James Riley	20 00
A. Rosenthal	5 00
A. Rechenbaum	2 50
Sam'l Reeve	9 17
Landon Rood	4 17
James Staricha	6 67
Jacob Stauff	20 00
Shelmadine & Shelton	26 68
Henry T. Spoeny	17 50
Jacob Spier	5 00
Joel Silverman	30 00
P. L. Smith	2 50
W. R. Struter	15 00
J. T. Shue	26 67
Thomas Shaff	10 00
Botins Sullivan	20 00
Louis Stock	30 00
Chi Ston	15 00
Victor Sheff	7 50
J. H. Snodie	7 50
S. Singer	10 00
W. S. Stevens	6 67
Walter Stone	7 50
M. Stern	10 00
Joseph Stern	5 84
Henry Schwazz	5 42
Victor Scheff	22 50
Samuel Strauser	15 00
Stoddard & Smith	22 50
James Sykes	20 00
E. C. Shummons	10 00
Emmanuel Sevy	3 50
Max Simons	3 50
C. M. Sherwood	20 00
M. B. V. Stinemets	3 50
Geo. M. Sawyer	2 50
A. J. Townsend	10 00
Boardman Taylor	5 84
C. R. Tefft	5 00
George E. Treat	60 00

"A."—Receipts and disbursements of the several funds—continued

GENERAL FUND RECEIPTS.

HAWKERS AND PEDLERS—concluded.			
Walter Thurtell		\$2 50	
Wm. H. Tuthill		6 00	
Noe. Tewels		5 00	
N. Thompkins		5 00	
Lob Tearob		4 17	
A. J. Townsend		10 00	
John Williams		1 60	
S. L. Wagner		5 00	
Horace Wilkins		2 50	
Joseph Warle		6 66	
Jacob Wohn		30 00	
Myron Williams		20 00	
John Weissmiller		2 50	
C. W. Wolf		10 00	
Louis Wigna		20 00	
Samuel Wenske		5 84	
Jacob Wiggins		67 50	
John Wincor		2 50	
George K. Warner		15 00	
Henry Wyman		10 00	
James W. Wiser		7 50	
Patrick Walsh		2 50	
Levi Wunberg		10 00	
W. P. Young		2 50	
Youngman & Bruboker		20 00	
Lopold Zitland		5 84	
Frederick Zink		5 00	
			\$3,090 92
PLANK ROADS—TAX.			
Mil. & Green Bay plank road co.		\$17 32	
Waupun & Fond du Lac...do		49 63	
			\$66 95
DONATIONS TO SOLD'RS' ORPHANS' HOME			
Episcopal Church at Racine		\$36 35	
C. C. Keyzah		7 45	
Rev. Geo. Spalding		29 15	
			\$72 95
BANKS.			
There has been received under decree of supreme court on final settlement with the following Wis. banks on circulation in hands of State Treasurer at the time they were discredited, as follows:			
Bank Comptroller (several banks) ..		\$355 94	
Mercantile Bank		54 65	
Waupaca...do		125 20	

“A.”—Receipts and disbursements of the several funds—continued.

GENERAL FUND RECEIPTS.

BANKS—concluded.			
Laborers Bank	\$34 60
Koshkonong..do	441 50
Oconto.....do	72 21
Southern.....do	23 08
Mechanics...do	14 84
City.....do..Beaver Dam...	35 52
North Western Bank.....	21 16
Bank of North America.....	110 72
St. Croix River Bank.....	35 00
			<u>\$1,324 42</u>
MISCELLANEOUS.			
Income penalty, forfeiture for non-payment of interest on trust funds	\$5,120 79
C. Fairchild, U. S. Marshal—boarding U. S. prisoners.....	692 00
L. Fairchild, Governor fees, Com. of deeds in other states.....	80 00
C. R. Gill, Att’y Gen., costs, State vs. Dodge Co. Bank, Bank of Eau Claire and Waupun Bank.....	75 00
E. Colman, Sup’t Pub. Prop., sale of public property.....	933 85
J. A. Hadley refunded for overpayment on newspapers.....	7 25
Jason Downer, nineteen days salary refunded.....	130 00	7,038 89
Total receipts.....			<u>\$660,506 52</u>

"A,"—Receipts and disbursements of the several funds—continued.

GENERAL FUND DISBURSEMENTS.

SALARIES & PERMANENT APPROPRIATIONS		
<i>Governor's office.</i>		
Lucius Fairchild, gov., salary.....	\$1,250 00
do traveling expenses.....	750 00
Wyman Spooner, acting governor.....	200 00
Chas. Fairchild, Gov.'s private sec.....	400 00
John C. Spooner,....do.....	1,200 00
		\$3,800 00
<i>Secretary's office.</i>		
Thos. S. Allen, secretary of state.....	1,200 00
E. A. Spencer, assistant....do....	2,000 00
		3,200 00
<i>Treasurer's office.</i>		
Wm. E. Smith, state treasurer.....	1,400 00
C. H. Purple, assistant....do.....	2,000 00
		3,400 00
<i>Attorney general's office.</i>		
Charles R. Gill, attorney general..	2,000 00
Hiram Barber, assistant....do....	150 00
G. H. Bryant....do....do.....	450 00
		2,600 00
<i>Office of the superintendent of public instruction.</i>		
J. G. McMynn, state superintendent.....	1,200 00
do....do.... clerk hire.....	1,000 00
do....do.... traveling expenses..	1,000 00
A. J. Craig ass't superintendent...	1,500 00
		4,700 00
<i>Bank comptroller's office.</i>		
J. M. Rusk, bank comptroller.....	2,000 00
D. B. Ramsey, bank register.....	1,200 00
		3,200 00
<i>Superintendent of public property.</i>		
Edward Colman, salary.....	1,000 00
do....do....services pur. stationery.	1,000 00
A. A. Meredith, ass't. superintend't	1,008 98
		3,008 98
<i>State library.</i>		
O. M. Conover, ann'l app'n. for books	500 00
do....do....librarian, salary.....	1,000 00
Little, Brown & Co., books.....	436 80
		1,936 80

“A.”—Receipts and disbursements of the several funds—continued.

GENERAL FUND DISBURSMENTS.

SALARIES AND PERMANENT APPROPRIATIONS—continued.				
<i>State Historical Society.</i>				
L. C. Draper, corresponding sec'y.	\$800 00		
D. S. Durrie, librarian	1,200 00		
L. C. Draper, express charges on Tank library	100 00		
L. C. Draper, annual appropriation for purchase of books, &c.	1,000 00		
			\$3,100 00	
<i>Supreme Court Salaries.</i>				
L. S. Dixon, chief justice	3,000 00		
Orsamus Cole, associate justice	2,833 34		
Jason Downer, . . . do . . . do	2,500 00		
O. M. Conover, reporter	1,000 00		
La Fayette Kellogg, clerk	878 00		
H. M. McGrath, crier	104 00		
W. B. Davis, juryman	1 00		
J. T. Marston, . . . do	1 00		
			10,317 34	
<i>Circuit Courts Salaries.</i>				
W. P. Lyon, judge 1st circuit	2,500 00		
Arthur McArthur, . . . do . 2d . . . do	2,500 00		
J. E. Mann, do . 3d . . . do	625 00		
D. J. Pulling, do . 3d . . . do	1,875 00		
David Taylor, do . 4th . . . do	2,500 00		
J. T. Mills, do . 5th . . . do	2,500 00		
Edwin Flint, do . 6th . . . do	2,500 00		
G. W. Cate, do . 7th . . . do	2,500 00		
L. P. Wetherby, . . . do . 8th . . . do	1,250 00		
H. L. Humphrey, . . . do . 8th . . . do	1,875 00		
Alva Stewart, do . 9th . . . do	2,500 00		
Geo. W. Washburn, do . 10th . . . do	2,500 00		
S. P. Clough, do . 11th . . . do	2,500 00		
			28,125 00	
<i>Wisconsin Reports.</i>				
O. M. Conover, 19th volume	1,800 00		
D. S. Durrie, extra copies	16 00		
Strickland & Co., . . . do	96 00		
			1,912 00	
Total permanent appropriations.				\$69,300 12
LEGISLATIVE EXPENSES—MEMBERS OF SENATE.				
	Mileage.	Per diem.		
Wyman Spooner	\$15 00	\$465 00		
Henry Adams	18 40	232 50		
E. L. Brown	35 00	232 50		
Benjamin Bull	20 00	232 50		
Satterlee Clark	30 00	232 50		

"A."—Receipts and disbursements of the several funds—continued.

GENERAL FUND DISBURSEMENTS.

LEGISLATIVE EXPENSES —SENATE—continu'd.	Mileage.	Per dlem.		
James H. Earnest...	\$31 00	\$2:2 50
Marcus A. Fulton...	92 00	232 50
George Gary.....	28 60	232 50
Jackson Hadley.....	20 00	150 00
Stoddard Judd.....	20 00	232 50
Charles H. Larkin...	20 00	232 50
N. M. Littlejohn.....	10 00	232 50
J. M. Mead.....	37 00	232 50
L. Morgan.....	25 60	232 50
J. K. Proudfit.....	232 50
H. L. Palmer.....	20 00	60 00
J. W. Ranney.....	56 00	232 50
Orson Reed.....	21 00	232 50
George Reed.....	40 00	232 50
J. H. Rountree.....	20 00	232 50
R. B. Sanderson.....	23 00	232 50
A. W. Starks.....	19 20	232 50
Henry Stevens.....	26 80	232 50
A. L. Smith.....	30 00	232 50
C. C. Sholes.....	27 00	232 50
J. G. Thorpe.....	62 00	232 50
F. O. Thorpe.....	27 60	232 50
Gerret T. Thorne.....	11 20	232 50
S. J. Todd.....	10 00	232 50
C. E. Warner.....	2 80	232 50
H. G. Webb.....	42 40	232 50
George F. Wheeler...	24 60	332 50
Joel Whitman.....	10 80	232 50
D. W. C. Wilson....	44 00	232 50
Van Epps Young....	40 00	232 50
	\$961 00	\$8,215 00		\$9,176 00
<i>Senate employees.</i>				
L. B. Hills, chief clerk.....		\$465 00
Sid. Hauxhurst, assistant clerk...		387 00
George W. Stoner, enrolling clerk.		279 00
Frank O. Wisner, engrossing clerk.		279 00
H. H. Taylor, transcribing clerk...		279 00
Asa Kinney, sergeant-at-arms.....		372 00
C. L. Dering, a'sst sergeant-at-arms.		279 00
Bradford Hancock, postmaster....		279 00
N. T. Bakkathun, fireman.....		232 50
John C. Little, doorkeeper.....		232 50
Frank Fletcher.....do.....		232 50
R. B. McCord, messenger.....		139 50
Carlton Turner,....do.....		139 50
W. L. Holden,....do.....		212 50
John R. Crocker, porter.....		232 50

“A.”—Receipts and disbursements of the several funds—continued.

GENERAL FUND DISBURSEMENTS.

LEGISLATIVE EXPENSES—SENATE EMPLOYEES—continued.			
Robert A. Gillette, book-keeper.....		\$240 00	
Stephen Williams, door-keeper.....		200 00	
Frank Holloway, Doorkeeper.....		200 00	
J. S. Wilder, as't postmaster.....		240 00	
Albert Dexter, messenger.....		120 00	
William Hadley.....do.....		139 50	
Stoddard Jess.....do.....		139 50	
M. B. Cowles, enrolling bills.....		90 00	
H. C. Babcock.....do.....		180 00	
D. B. Van Bergan...do.....		18 00	
Abraham Evans, watchman.....		232 50	
E. H. Webb, enrolling bills.....		75 00	
E. A. Purple.....do.....		102 00	
C. D. Purple.....do.....		24 00	
A. F. Fryer.....do.....		30 00	
B. M. Worthington.do.....		18 00	
Richard Lester.....do.....		6 00	
C. M. Foresman...do.....		30 00	
D. H. Tullis.....do.....		33 00	
N. T. Martin.....do.....		9 00	
F. M. Dennett.....do.....		24 00	
C. J. Martin.....do.....		6 00	
D. S. Jones.....do.....		3 00	
Frank M. Stewart, fo'r cl'k, op. ses.		50 00	
Rev. J. E. Irish, chaplain.....		30 00	
“ J. L. Maxwell...do.....		30 00	
“ ——— Pope.....do.....		30 00	
“ E. G. Reid.....do.....		30 00	
“ ——— Kimball...do.....		30 00	
E. Coleman, boquets for sen. cham.		5 00	
L. B. Hills, indexing senate journal		100 00	
			\$6,505 00
Members of Assembly.	Mileage	Per diem.	
Angus Cameron.....	\$56 80	\$465 00	
W. J. Ahrams.....	37 00	232 50	
Isaac Adams.....	2 60	232 50	
Fayette Allen.....	80 80	232 50	
Joseph Allen.....	18 40	232 50	
W. C. Allen.....	14 60	232 50	
S. S. Barlow.....	34 40	232 50	
H. D. Barron.....	110 00	232 50	
A. A. Bennett.....	24 00	232 50	
Albert Bliss.....	30 00	232 50	
W. H. P. Bogan...	31 00	232 50	
H. G. Bryant.....	5 00	232 50	
F. A. Buckbee.....	17 00	232 50	
Miles Burnham.....	24 80	232 50	
M. C. Bushnell.....	28 60	232 50	

“A.”—Receipts and disbursements of the several funds—continued.

GENERAL FUND DISBURSEMENTS.

LEGISLATIVE EXPENSES— MEMBERS OF ASSEMBLY— continued.	Mileage.	Per diem.		
John Carthew	\$21 20	\$232 50
L. H. Cary.....	25 00	232 50
Hugh Cathcart	1 20	232 50
G. M. Clason.....	20 00	232 50
James Colemau.....	36 00	232 50
Nicholas Ditmar	38 20	232 50
J. T. Dow.....	5 00	232 50
D. Dunwiddie	14 00	232 50
C. E. Dyer.....	25 00	232 50
M. Flint	2 40	232 50
E. A. Foot.....	6 00	232 50
Ira H. Ford	25 20	232 50
Henry Fowler	20 00	232 50
Joseph Frost	10 80	232 50
C. D. Gage.....	30 00	232 50
Frank Gault.....	1 80	232 50
Geo. S. Graves	31 60	232 50
John Green	30 00	232 50
John M. Greenman.....	61 20	232 50
James H. Hayes	20 00	232 50
Ira S. Hazeltine	13 00	232 50
Lewis Helberg.....	20 00	232 50
George Hiles.....	45 00	232 50
H. C. Hobart.....	20 00	232 50
F. W. Horn	24 00	232 50
Edward Hyde	20 00	232 50
H. C. Jewell	28 00	232 50
S. B. Johnson	42 20	232 50
E. O. Jones.....	26 00	232 50
T. H. Judd.....	20 00	232 50
Charles S. Kelsey.....	32 00	232 50
D. A. Kennedy	60 80	232 50
W. J. Kershaw	32 20	232 50
Charles Kilbourn	29 20	232 50
Valentine Knoll	22 40	232 50
T. H. McDill	40 00	232 50
Jas. McGrath.....	20 00	232 50
H. A. W. McNair.....	17 00	232 50
Warren Marston.....	26 20	232 50
D. W. Maxon.....	26 20	232 50
Charles H. Miller	37 60	232 50
William Monroe	28 00	232 50
H. D. Morse.....	20 60	232 50
C. Moser, Jr.....	70 80	232 50
Michael Murphy	48 80	232 50
H. J. Murray.....	12 00	232 50
J. Murray.....	18 40	232 50
R. J. Needham.....	27 00	232 50
John Nicholds.....	62 20	232 50

“A.”—Receipts and disbursements of the several funds—continued.

GENERAL FUND DISBURSEMENTS.

LEGISLATIVE EXPENSES— MEMBERS OF ASSEMBLY.	Mileage.	Per diem.		
Pliny Norcross	\$10 00	\$232 50		
Rufus Parks.....	16 40	232 50		
E. R. Perry.....	37 20	232 50		
J. D. Petrie.....	14 80	232 50		
Joseph Phillips., .	20 00	232 50		
T. C. Pound.....	75 00	232 50		
W. A. Prentice.....	20 00	232 50		
John Proctor.....	30 00	232 50		
D. H. Pulcifer.....	45 00	232 50		
W. W. Reed.....	11 20	232 50		
Hanmer Robbins.....	20 00	232 50		
T. Robinson.....	45 00	232 50		
E. C. Sage.....	30 60	232 50		
W. S. Schermerhorn .	5 00	232 50		
Edward Sears.....	34 00	232 50		
David J. Seely.....	22 00	232 50		
Thomas Shennick....	15 00	232 50		
A. M. Skeels.....	25 00	232 50		
Jesse Smith.....	18 80	232 50		
W. H. Starks.....	11 80	232 50		
O. B. Thomas.....	19 20	232 50		
Gideon Truesdale....	30 00	232 50		
J. D. Trumbull . . .	96 80	232 50		
R. B. Van Valkenberg	26 40	232 50		
H. L. Wadsworth.....	102 80	232 50		
Joseph Wagner.....	28 00	232 50		
E. Wakeley		232 50		
J. I. Waterbury.....	7 60	232 50		
J. A. Watrous.....	59 00	232 50		
Joseph Wedig.....	40 00	232 50		
T. D. Weeks.....	10 00	232 50		
J. Wetherby.....	28 00	232 50		
A. C. Whiting.....	26 40	232 50		
R. Wilcox.....	36 00	232 50		
L. W. Wright.....	18 40	232 50		
David Youngs.....	44 20	232 50		
	\$2,898 80	\$23,482 50	\$26,381 30	
<i>Assembly Employees.</i>				
E. W. Young, chief clerk.....		\$465 00		
W. M. Newcomb, assistant clerk...		372 00		
O. A. Southmayd, book-keeper....		279 00		
C. B. Valentine, engrossing clerk.		279 00		
Geo. W. Rountree, enrolling..do..		279 00		
F. A. Dennett, transcribing..do..		279 00		
Dan. Webster, sergeant-at-arms...		372 00		
W. W. Coleman, ass't...do.....		42 00		
Charles Volner.....		240 00		
J. H. Burnemer, postmaster.....		279 00		

"A."—Receipts and disbursements of the several funds—continued.

GENERAL FUND DISBURSEMENTS.

LEGISLATIVE EXPENSES—EMPLOYEES OF ASSEMBLY—continued.			
S. J. Abbott, assistant postmaster	\$232	50	
Henry Collins, doorkeeper.....	232	50	
J. W. Vaughn do.....	232	50	
Ed. Coleman do.....	200	00	
Thompson Jeffries, fireman	232	50	
W. F. Hutchinson do.....	232	50	
E. D. Hunt, speaker's attendant..	50	00	
Thomas Robbins, . . do. messenger..	139	50	
Frank Norton, chief clerk's. do...	139	50	
Harvey Olin, . . . messenger.....	139	50	
Porter Smith do.....	139	50	
Ferris Kershaw . . . do.....	139	50	
Angus A. McDonald . do.....	139	50	
Thaddeus Sutliff . . do.....	139	50	
William Memhard . do.....	139	50	
William H. Smith, doorkeeper . . .	190	00	
L. U. Beal do.....	190	00	
J. C. McGill, porter.....	190	00	
L. B. Woodward, . do.....	182	50	
Dwight Hubbard, messenger	114	00	
J. E. Fields do.....	114	00	
T. Huntington do.....	114	00	
J. D. Butler, enrolling bills.....	98	25	
H. C. Olney do.....	65	25	
John Swetmore, fireman	37	50	
Francis Down, doorkeeper	32	50	
E. H. Turner, enrolling bills	96	75	
H. A. Monayan do.....	22	50	
E. C. Carr do.....	12	00	
Emma F. Pradt do.....	51	00	
D. S. Durrie do.....	9	00	
C. H. Hamilton . . . do.....	30	00	
M. F. Alford do.....	9	00	
John M. Dermott . . do.....	96	00	
W. H. Holt do.....	12	00	
D. W. Hitchcock . . do.....	1	50	
F. C. Freeman do.....	3	00	
Charles D. Atwood . do.....	3	00	
F. A. Pfaff do.....	3	00	
Theodore Seaman . . do.....	2	25	
B. M. Worthington . do.....	4	50	
W. D. Clark do.....	51	00	
A. V. Tryer do.....	3	00	
N. T. Martin do.....	9	00	
C. D. Long do.....	36	00	
E. W. Young, clerk, op'ng session.	50	00	
Fred. Hutchinson, mess. to s'gt-arms	30	00	
N. A. Spooner, chaplain	232	50	
E. W. Young, indexing ass. journal	100	00	
....do....transcribing....do....	150	00	
		\$7,749	00

"A."—Receipts and disbursements of the several funds—continued.

GENERAL FUND DISBURSEMENTS.

LEGISLATIVE EXPENSES—COMMITTEE ON
BENEVOLENT INSTITUTIONS.

Henry Adams, visiting expenses...	\$25 00		
W. J. Abrams.....do.....	25 00		
Satterlee Clark.....do.....	25 00		
L. H. Cary.....do.....	25 00		
Edwin Hyde.....do.....	25 00		
E. O. Jones.....do.....	25 00		
William Monroe.....do.....	25 00		
W. W. Reed.....do.....	25 00		
J. H. Rountree.....do.....	25 00		
H. G. Webb.....do.....	25 00		
Geo. F. Wheeler.....do.....	25 00		
		\$275 00	
<i>Committee on state prison.</i>			
F. W. Horn, visiting expenses ..	15 00		
J. Proctor.....do.....	15 00		
A. W. Starks.....do.....	15 00		
A. C. Whitney.....do.....	15 00		
M. A. Fulton.....do.....	45 00		
Orson Reed.....do.....	15 00		
D. J. Seely.....do.....	15 00		
D. H. Pulcifer.....do.....	15 00		
		120 00	
<i>Clerks of committees.</i>			
Mark Curtis, clerk com. on claims..	258 00		
S. S. Fifield, do judiciary com...	207 00		
J. Spooner...do.....do.....	258 00		
Levi Morey...do..investig. com...	20 50		
W. J. Whipple do..railroad com...	27 00		
		770 50	
<i>Expenses of investigating committee.</i>			
Dan Webster, summoning witnesses	25 00		
G. E. Prentiss, clerk.....	230 25		
William Jones, witness.....	2 50		
A. R. R. Butler...do.....	13 50		
J. P. Bacon.....do.....	3 00		
Alanson Cary.....do.....	13 50		
John P. Green.....do.....	11 50		
Francis Meuschman do.....	13 50		
W. L. Hinsdale.....do.....	13 50		
L. M. Hammoud.....do.....	7 50		
J. C. Hopkins.....do.....	2 10		
O. F. Jones.....do.....	4 00		
J. A. Noonan.....do.....	13 50		
A. A. Spooner.....do.....	2 00		

“A,”—Receipts and disbursements of the several funds—continued.

GENERAL FUND DISBURSEMENTS.

LEGISLATIVE EXPENSES— <i>Expenses of</i> <i>investigating committee</i> —continued.			
B. Veerhusen, witness.....	\$2 50		
J. P. Whaling..do.....	13 50		
Levi Decker.. do.....	2 10		
Lucy G. Lewis..do.....	2 10		
P. R. Tierney...do.....	2 70		
		\$378 25	
<i>Commission revising assessment laws.</i>			
D. K. Tenney.....	879 90		
George Gary.....	190 05		
Stoddard Judd.....	280 00		
		1,349 95	
<i>Newspapers for legislature.</i>			
Atwood & Rublee.....	739 66		
S. M. Booth.....	1 00		
Chicago Tribune Co.....	60 65		
W. E. & J. F. Cramer.....	202 90		
Jermain & Brightman.....	209 00		
I. V. Montanye.....	325 80		
William F. Story.....	85 65		
Geo. D. Williston.....	97 10		
A. Bliss.....	5 00		
J. J. Beason.....	50		
Bliss & Wells.....	149 45		
E. B. Bolens.....	3 50		
Brannan & Turner.....	1 50		
D. W. Ballow.....	50		
Jere Crowley.....	3 85		
Crucius & Klempell.....	14 00		
M. F. Carney.....	2 00		
W. B. Davis.....	25 25		
P. V. Deuster.....	37 25		
H. S. Ehnman.....	1 50		
W. H. Farnham.....	3 50		
German Printing Co.....	132 75		
W. N. Hawes.....	101 24		
John Hotchkiss.....	1 00		
J. A. Hoxie.....	1 00		
Wm. Hill.....	5 00		
Hazeltine & Wagner.....	50		
Charles Jonas.....	3 00		
J. H. Keyes.....	50		
Lyon & Paul.....	179 00		
Frank Leland.....	50		
Moseley & Bro.....	199 89		
J. M. May.....	8 50		
W. J. Park & Co.....	60 00		

“A.”—Receipts and disbursements of the several funds—continued.

GENERAL FUND DISBURSEMENTS.

LEGISLATIVE EXPENSES.— <i>Newspapers</i> — continued.			
Perry & Putnam.....	\$ 50		
M. M. Pomeroy.....	4 00		
A. F. Pratt.....	7 50		
August Pott.....	4 75		
S. W. Pierce.....	50		
Reed & Hughes.....	66		
Reed & Brothers.....	1 00		
Robinson & Bro.....	8 63		
C. F. Solberg.....	27 30		
Mauritz Schoeffler & Co.....	18 85		
E. C. Sharpe.....	2 25		
Seymour & Elwell.....	5 25		
A. C. Sandford.....	4 45		
Schoff, Winegar & Co.....	1 50		
O. B. Smith & Co.....	6 00		
Sherman & Gowdy.....	1 00		
H. A. Taylor & Co.....	50		
Thomson & Roberts.....	36 00		
John Ulrich.....	2 00		
Carl Zillar.....	1 50		
Ryan & Bro.....	4 25		
		\$2,800 83	
<i>Printing for Legislature.</i>			
W. J. Park, blank books.....	26 88		
Atwood & Rublee, daily slips, bills, and reports.....	6,507 55		
Atwood & Rublee, printing assem- bly journal.....	912 00		
Atwood & Rublee, printing senate journal.....	766 48		
Atwood & Rublee, printing Gov. message and Van Wyck's address	490 75		
Atwood & Rublee, printing report on forest trees.....	374 79		
		9,078 45	
<i>Stationery for Legislature.</i>			
Superintendent of public property.....		6,746 43	
<i>Legislative Manual.</i>			
Atwood & Rublee, printing.....	1,223 10		
I. A. Lapham, maps.....	200 00		
Western Engraving Co., diagrams.....	200 00		
		1,623 10	
E. W. Keyes, postage for legislature.....		11,088 75	
Madison Gas Co., gas..... do.....		1,890 55	
Western Eng. Co., diagrams.do.....		262 50	
S. Klauber, cartridges for salute Feb. 22, 1866.....		5 75	
Total legislative expenses.....			\$86,201 86

“A.”—Receipts and disbursements of the several funds—continued.

GENERAL FUND DISBURSEMENTS.

STATE PRISON AND CHARITABLE INSTITUTIONS.			
State prison, current expenses	\$25,000 00		
.....do..... building	15,000 00		
John Schreck, architect, appropriation, chap. 44	204 00		
		40,204 00	
Hospital for the insane, current expenses	40,000 00		
Hospital for the insane, building	80,000 00		
		120,000 00	
Institute for the blind, current expenses	12,000 00		
Institute for the blind, to purchase land	1,000 00		
		13,000 00	
Institute for deaf and dumb, current expenses	26,398 00		
Institute for deaf and dumb, building	10,000 00		
Institute for deaf and dumb, shoe shop	901 00		
		37,299 00	
Reform school, current expenses	18,000 00		
.....do..... building	23,000 00		
.....do..... tax levied on counties	3,751 50		
		44,751 50	
Soldiers' orphans' home, current expenses	38,250 00		
Soldiers' orphans' home, donations	449 20		
Samuel Marshall, appropriation, chap. 36, laws 1867	8,271 98		
R. M. Strong, trustee, expenses attending board	\$47 00		
W. J. Abrams, trustee, expenses attending board	10 00		
N. M. Littlejohn, trustee, expenses attending board	15 00		
	72 40		
		47,043 58	
Milwaukee hospital, appropriation, chap. 101, laws 1866	500,00		
Milwaukee hospital, appropriation, chap. 42, laws 1867	4,000 00		
		4,500 00	
Milwaukee orphans' asylum, appropriation, chap. 41, laws 1867		500 00	
St. Ameleannus orphans' asylum, appropriation, chap. 37, laws 1867		500 00	
St. Joseph orphans' asylum, appropriation, chap. 39, laws 1867		500 00	
St. Rose's orphans' asylum, appropriation, chap. 38, laws 1837		500 00	

“A.”—*Receipts and disbursements of the several funds—continued.*

GENERAL FUND DISBURSEMENTS.

STATE PRISON AND CHARITABLE INSTITUTIONS—continued.		
St. Mary's hospital, appropriation, chap. 40, laws 1867	\$1,500 00	
St. Mary's asylum, Waukesha, appropriation, chap. 43, laws 1867	500 00	
		\$310,798 08
PUBLISHING LAWS OF GEN'L INTEREST.		
Atwood & Rublee	\$30 00	
Frank Allen	30 00	
Washington Ashton	30 00	
E. B. Bolens	30 00	
W. H. Bennett	30 00	
Brown & Smithurst	30 00	
V. Baltiff	30 00	
E. G. Benjamin	30 00	
Brannan & Turner	30 00	
H. E. Beals	30 00	
D. W. Ballou	30 00	
Jas. M. Brackett	30 00	
A. O. Brown	30 00	
Bliss & Son	30 00	
Barry & Tompkins	30 00	
Jere Crowley	30 00	
Crucius & Klempell	30 00	
R. H. Copeland	30 00	
John E. Duncan	30 00	
Edward Decker	90 00	
H. L. Devereaux	30 00	
H. P. Ehrman	30 00	
W. H. Farnham	30 00	
S. S. Fifield	30 00	
Finny & Davis	30 00	
A. T. Glaze	30 00	
J. Hotchkiss	30 00	
J. A. Hoxie	30 00	
E. Hooker	30 00	
J. & H. Harris	30 00	
John P. Hume	30 00	
Hazeltine & Wagner	30 00	
M. Hirsch	30 00	
William Hill	30 00	
Joseph W. Hall	30 00	
High & Booth	30 00	
J. H. Keyes & Co.	30 00	
Frank Leland	30 00	
Thomas McConnell	30 00	
I. V. Montanye	30 00	
Monroe & Potter	30 00	
F. J. Mills	30 00	
J. F. Mack & Co	30 00	

"A."—Receipts and disbursements of the several funds—continued.

GENERAL FUND DISBURSEMENTS.

PUBLISHING LAWS OF GENERAL INTEREST—continued.			
A. J. Manly	\$30 00
W. D. Merrill	30 00
D. K. Noyes	30 00
Oliver & Stout	30 00
Perry, Putnam & Co.	30 00
August Pat.	30 00
Geo. W. Peck	30 00
S. W. Pierce	30 00
A. Paine	30 00
Robinson & Bro.	30 00
Reid & Hughs	30 00
Martin P. Rindland	30 00
Valentine Ringle	30 00
Ryan & Bro.	30 00
C. F. Solburg	30 00
Seymour & Elwell	30 00
E. C. Sharpe	30 00
Frank H. Stout	30 00
John Stone	30 00
Scheoff, Winegar & Co.	30 00
C. Swayze	30 00
J. A. Smith	30 00
Sherman & Gowdy	30 00
O. B. Smith & Co.	30 00
R. V. Shurley	60 00
H. W. Tousley	60 00
Lute A. Taylor	30 00
Terry & Arnold	30 00
H. A. Taylor & Co.	30 00
William L. Utley	30 00
John Ulrich	30 00
Geo. Van Waters	30 00
Watrous & Cooper	30 00
W. J. Whipple	30 00
James A. Wells	30 00
Walworth & Fogo	30 00
W. J. Wrigglesworth	30 00
L. B. Wright	30 00
Carl Zillar	30 00
		\$2,580 00
Atwood & Rublee, publishing laws in state paper		2,548 20
Atwood & Rublee, publishing laws in pamphlet form		3,262 50
P. V. Deuster, publishing chap. 24, G. L. 1867	5 15
German Printing Co., publishing chap. 24, G. L. 1867	5 15
		10 30
		\$8,401 00

"A."—Receipts and disbursements of the several funds—continued.

GENERAL FUND DISBURSEMENTS.

STATE BOARD OF EQUALIZATION.	Mileage.	Per diem.	
H. Adams.....	\$18 40	\$10 00	
Benjamin Bull.....	20 00	10 00	
E. L. Brown.....	35 00	10 00	
Satterlee Clark.....	30 00	10 00	
J. H. Earnest.....	31 00	10 00	
M. A. Fulton.....	77 00	10 00	
George Gary.....	28 60	10 00	
Stoddard Judd.....	20 00	10 00	
N. M. Littlejohn.....	10 00	10 00	
C. H. Larkin.....	20 00	10 00	
L. Morgan.....	25 60	10 00	
M. J. Mead.....	37 00	10 00	
H. L. Palmer.....	20 00	10 00	
J. K. Proudfit.....		10 00	
J. W. Ranney.....	56 00	10 00	
J. H. Rountree.....	20 00	10 00	
George Reed.....	40 00	10 00	
R. B. Sanderson.....	23 00	10 00	
Henry Stevens.....	26 80	10 00	
A. W. Starks.....	19 20	10 00	
A. L. Smith.....	30 00	10 00	
G. T. Thorne.....	11 20	10 00	
S. J. Todd.....	10 00	10 00	
F. O. Thorpe.....	27 60	10 00	
J. G. Thorpe.....	62 00	10 00	
C. E. Warner.....	2 80	10 00	
D. W. C. Wilson.....	44 00	10 00	
H. G. Webb.....	41 40	10 00	
Joel Whitman.....	10 80	10 00	
Geo. F. Wheeler.....	24 60	10 00	
Van Epps Young.....	40 00	10 00	
Asa Kinney, sergeant-at-arms.....	24 00	16 00	
L. B. Hills, clerk.....		25 00	
R. A. Vilas, clerk of committee.....		12 00	
	886 00	363 00	\$1,249 00
PUBLISHING AND ADVERTISING.			
Atwood & Rublee, land department.....	46 00		
Washington Ashton..... do.....	12 00		
Brown & Smithurst..... do.....	21 17		
Braman & Turner..... do.....	16 00		
E. G. Benjamin..... do.....	26 50		
Bliss & Son..... do.....	23 46		
J. W. Chubbuck..... do.....	39 20		
Duncan & Dickinson..... do.....	25 60		
Edward Decker..... do.....	28 50		
Finney & Davis..... do.....	19 20		

“A.”—Receipts and disbursements of the several funds—continued.

GENERAL FUND DISBURSEMENTS.

PUBLISHING AND ADVERTISING—Continued.			
W. M. Fogo.....	land department	\$11 00
S. S. Fifield.....	do.....	27 50
William Hill.....	do.....	10 50
John Hunner.....	do.....	35 20
J. P. Hume.....	do.....	28 10
J. & H. Harris.....	do.....	18 50
J. E. Ingraham.....	do.....	37 70
Charles A. Luth.....	do.....	19 20
D. McBride.....	do.....	37 00
Monroe & Potter.....	do.....	25 10
J. E. Mann.....	do.....	25 35
A. J. Manley.....	do.....	11 75
Pease & Goodell.....	do.....	11 00
Priest & Nelson.....	do.....	63 20
Pomeroy & Baker.....	do.....	39 00
S. W. Pierce.....	do.....	25 00
Reed & Hughes.....	do.....	43 90
C. E. Redfield.....	do.....	14 50
Robinson & Bro.....	do.....	22 10
H. N. Ross.....	do.....	27 70
George R. Shaw.....	do.....	20 50
F. H. Stout.....	do.....	40 20
O. B. Smith & Co.....	do.....	29 50
Schoff, Winegar & Co.....	do.....	25 35
J. B. & H. M. Stocking.....	do.....	30 60
Seymour & Elwell.....	do.....	51 40
Lute A. Taylor.....	do.....	30 70
Terry & Arnold.....	do.....	21 15
H. A. Taylor.....	do.....	44 70
Thomson & Roberts.....	do.....	8 50
Hamilton Utley.....	do.....	9 40
George Van Waters.....	do.....	16 92
L. B. Wright.....	do.....	16 45
Watrous & Brown.....	do.....	34 50
Whipple & Brackett.....	do.....	34 00
John Turner.....	do.....	27 70
W. E. & J. F. Cramer.....	do.....	17 00
J. C. Cover.....	do.....	10 20
W. H. Farnham.....	do.....	17 00
Bohan & Mills.....	do.....	23 00
J. M. Brackett.....	do.....	10 20
High & Booth.....	do.....	13 60
J. W. Hall.....	do.....	13 60
J. K. Keyes.....	do.....	26 65
D. H. Pulcifer.....	do.....	27 00
Pomeroy & Davis.....	do.....	13 60
W. L. Utley.....	do.....	17 00
Walworth & Page.....	do.....	13 60
Frank Leland.....	do.....	14 10
		\$1,449 05

"A."—Receipts and disbursements of the several funds—continued.

GENERAL FUND DISBURSEMENTS.

PUBLISHING AND ADVERTISING—CON- tinued.			
Atwood & Rublee, state departm'ts.		\$438 75	
.....do....bank comp't office.		40 20	
.....do....executive office.		37 40	
.....do....sup't pub. property.		1 30	
H. N. Ross, governor's proclamation		2 85	
Jermain & Brightman....do.		15 45	
.....do....pro. for pub. print'g		51 70	
.....do....proposals for bonds.		18 30	
.....do....do....artesian well		17 30	
.....do....do....heat'g appt's.		32 25	
.....do....do....capitol extension..		75 50	
German Printing Co....do.		43 00	
I. V. Montanye....do.		43 00	
J. A. Smith....do.		43 00	
Thomson & Roberts....do.		43 00	
I. V. Montanye, drain to 3d lake..		13 35	
Geo. Hyer & Co., adjutant general.		7 05	
			\$2,372 45
CLERK HIRE— <i>executive office.</i>			
W. R. High.....	135 00		
John C. Spooner.....	159 90		
C. H. Hamilton.....	21 00		
Jacob Jenny.....	50 00		
		365 90	
<i>Office of secretary of state.</i>			
J. A. Hadley.....	1,455 00		
D. H. Tullis.....	1,375 00		
James M. Bull.....	1,009 00		
Richard Lester.....	1,100 00		
Charles F. Legate.....	825 00		
A. S. Bennett.....	584 00		
N. T. Martin.....	750 00		
Wm. B. Sturgess, temporary clerk.	101 38		
O. A. Southmayd....do.	46 22		
M. A. Allen....do.	160 00		
Levi Alden.....	366 66		
James Bennett, temporary clerk...	50 00		
Sid. Hauxhurst....do.	3 00		
R. A. Vilas....do.	6 00		
		7,831 26	
<i>State treasurer's office.</i>			
Thomas Raines.....	1,100 00		
William Ketchum.....	1,100 00		
Hiram Tuttle.....	1,108 00		
L. B. Hills.....	803 31		
D. Lloyd Jones.....	988 66		

"A."—Receipts and disbursements of the several funds—continued.

GENERAL FUND DISBURSEMENTS.

CLERK HIRE— <i>State treasurer's office</i> — continued.			
W. S. Noland.....	\$550 00		
C. J. Martin.....	750 00		
		\$6,399 97	
<i>Land department.</i>			
James A. Bate.....	1,800 00		
E. S. McBride.....	1,012 00		
H. Borchsenius.....	1,011 00		
C. M. Forseman.....	1,100 00		
T. W. Gibbs.....	1,012 00		
C. E. W. Struve.....	825 00		
James Ross.....	649 28		
B. F. Cram.....	825 00		
L. D. Noggle.....	825 00		
E. C. De Moe.....	825 00		
George H. Meissner.....	750 00		
F. C. Freeman.....	280 00		
R. A. Vilas.....	324 24		
		11,238 52	
<i>Bank comptroller's office.</i>			
O. A. Southmayd.....		333 38	
			26,168 98
<i>Watchmen.</i>			
Wm. Stickmesser, in treas. office.....		335 00	
J. J. Van Keulen, in b'k comp. office.....		115 00	
			450 00
LABOR ABOUT CAPITOL.			
John Benson.....		502 50	
Samuel Bachman.....		586 25	
Mrs. C. Beyler.....		63 78	
Mike Devine.....		34 50	
Mrs. Doyle.....		37 50	
Charles Erkton.....		544 40	
Frank Fletcher.....		150 00	
Mrs. Goss.....		36 88	
Peter Higgins.....		79 50	
W. J. Jones.....		567 39	
J. Mechelin.....		502 50	
John O'Keefe.....		30 00	
Timothy Purcell.....		203 25	
William Sauthoff.....		512 50	
Mrs. H. B. Smith.....		11 00	
John Wallace.....		670 00	

"A."—Receipts and disbursements of the several funds—continued.

GENERAL FUND DISBURSEMENTS.

LABOR ABOUT CAPITOL—continued.			
Aug. Waudrøg.....		\$344 00	
Peter Ditmar.....		141 00	
J. L. Durgin.....		82 50	
J. G. Pratt.....		72 50	
Mrs. Rainor.....		17 50	
<i>Janitor services.</i>			\$5,189 45
Jas. Bennett, secretary's office.....	502 50		
John Bettz, adjutant general's office.....	502 50		
A. Fink, historical rooms.....	502 50		
A. Peterson, treasurer's office.....	502 50		
Jacob Jenny, executive office.....	502 50		
Daniel Kessler, state superintendent's office.....	502 50		
M. Lynch, office of sup't of public property.....	502 50		
James McCann, land office.....	502 50		
H. M. McGrath, sup. court and state lib. rooms.....	502 50		
J. W. Robson, attorney general's office.....	340 50		
Mark Smith, bank comptroller's.....do.....	345 00		
			5,208 00
<i>Engineer and firemen.</i>			
Edwin Culver, engineer.....	712 50		
D. Hallahan, fireman.....	367 75		
Dennis O'Keefe.....do.....	528 25		
			1,608 50
<i>State carpenters.</i>			
L. Gootman.....	792 00		
D. H. Wright.....	701 25		
S. E. Pearson.....	137 50		
			1,630 75
CONTINGENT EXPENSES, AUDITED UNDER CHAP. 48, G. L. 1866.			
American Express Company transportation.....		113 75	
E. Colman.....do.....		11 10	
Chicago & N. W. R. R. Co.....do.....		50 98	
Milwaukee & P. du Ch. R. R.....do.....		68 89	
Merchants' Union Express Co.....do.....		6 25	
James K. Proudft.....do.....		7 25	
United States Ex. Co.....do.....		29 75	
S. V. Shipman.....do.....		7 21	
E. A. Spencer.....do.....		16 05	
J. Mason Haight, furniture.....		16 94	
State prison.....do.....		108 00	
Fisher & Reynolds.....do.....and repairing.....		428 98	
Fred. Armbruster, soap.....		8 00	
W. H. Worden.....do.....		4 00	

‘A.’—Receipts and disbursements of the several funds—continued.

GENERAL FUND DISBURSEMENTS.

CONTINGENT EXPENSES—continued.		
S. Klauber & Co., merchandise.....		\$623 23
Pardee & Clark,.....do.....		305 82
Kohner Brothers,.....do.....		772 33
Moseley & Bro.,.....do.....		34 20
Dunning & Sumner, oils and paints.....		450 53
John N. Jones, hardware.....		317 16
Ramsay & Campbell,..do.....		524 99
Hess & Shevernam, ice.....		50 30
J. H. Underwood...do.....		95 00
A. R. McDonald, firing salute Feb. 22, 1867,...		41 95
.....do.....do.....by order of Gov..		35 00
.....do.....do.....July 4, 1867.....		82 50
E. Colman, wrapping paper.....		18 35
C. R. Herrick,.....do.....		37 75
Noonan & McNab,..do.....		108 25
Thomas Regan, gas fixtures.....		391 58
.....do.....repairing gas fixtures.....		47 95
Timothy Purcell, hauling ammunition.....		12 00
A. Herfurth, hauling military goods.....		8 00
J. N. Bovee, repairs.....		11 60
Robert G. Bell, trees for park.....		63 50
W. T. Fish, cutting door for coal vault.....		12 38
James H. Keeler, gas governor.....		125 00
Lewis & Allen, lantern, and repairing pump.....		1 25
.....do.....repairing roof of capitol.....		1 50
.....do.....repairs to capitol.....		16 60
James Livsey, labor on cistern.....		40 00
J. A. McGovern, pictures Soldier's orphan's home		10 00
Sexton & Dowling, lumber.....		742 15
Sorenson & Frederickson, sash.....		18 75
Webster & Towers, repairing furniture.....		175 00
.....do.....painting.....		722 28
W. P. Towers.....do.....		275 55
A. Burgess, planing and turning.....		62 65
Henry Deppe, repairing chairs.....		13 75
R. L. Garlick, crockery.....		122 87
A. R. McDonald, sundries for armory.....		60 68
J. H. McFarland, labor, care of flags.....		24 00
E. Morden, pumps.....		54 20
N. T. Martin, cancelling stamp.....		10 00
Roe & Harraman, cleaning cess-pool.....		425 00
George W. Smith, repairing wheelbarrows.....		20 50
Spencer & Murray, repairs on capitol.....		56 95
Carl Schmidt, repairing locks.....		59 45
Steamer E. W. Keyes, filling cistern.....		86 75
Sauk county, repairs on safe sold county.....		27 35
Henry Bainbridge, twine and pins.....		74 82
E. Colman, portrait frames.....		45 20
J. B. F. Chaplin, shears sharpeners.....		4 50
Robert B. Livsey, repairing cess-pool.....		190 00

“A.”—Receipts and disbursements of the several funds—continued.

GENERAL FUND DISBURSEMENTS.

CONTINGENT EXPENSES—continued.		
A. R. McDonald, food for eagles.....	\$23 99
Stevens & Summers, flower seeds, pansies and daisies, for park.....	7 25
Bredner Smith & Co., express paper.....	16 38
Sarah E. Jones, hemming towels.....	1 80
Robert Livsey, mason work.....	11 75
R. G. Norton, repairing clocks.....	38 35
Pardee & Clark, oil and twine.....	32 99
N. B. Crampton, blacksmithing.....	46 98
		\$8,567 76
Madison Gas Company—gas consumed.....		5,592 70
<i>Fuel.</i>		
Delaplaine, Burdick & Gray, peat.....	49 00
J. C. Wicker, coal.....	100 00
George Daken, agent, coal.....	2,712 08
Neely Gray & Co., coal.....	1,221 05
Mil. & Prairie du Chien R. R. transporting coal.	1,573 53
T. Purcell, hauling coal from depot.....	187 75
		5,843 41
George B. Griffin—drain to Third lake.....		3,891 90
<i>State indebtedness.</i>		
State bonds.....	3,000 00
Currency deposits.....	134 00
		3,134 00
<i>Interest.</i>		
Currency deposits.....	5 46
R. J. Harney, old indebtedness.....	287 50
State bonds.....	22,777 33
Certifi's of indebtedness belonging to school fund	97,643 00
.....do.....do.....do.....Normal.....do..	24,220 00
.....do.....do.....do.....University.....do..	7,303 33
School fund income, chap. 79, G. L. 1866.....	7,088 36
		159,324 98
<i>Heating apparatus.</i>		
Morris, Tasker & Co., contractors.....	23,600 00
S. V. Shipman, architect.....	552 96
W. T. Fish, building chimney.....	1,138 00
		25,290 96
<i>Labor and material for heating apparatus.</i>		
W. T. Fish, mason work.....	1,667 88
J. K. & W. C. Hamilton, lumber.....	316 50
Sexton & Dowling, lumber.....	247 65
Lewis & Allen, repairing roof.....	8 25
Silas E. Pearson, carpenter work.....	159 50

“A.”—Receipts and disbursements of the several funds—continued.

GENERAL FUND DISBURSEMENTS.

LABOR & MATERIAL FOR HEATING APPARATUS—cont'd.		
A. J. Pierce, carpenter work.....	\$211 75
W. H. Parliament,do.....	90 75
T. W. Patrick,do.....	125 13
D. H. Wright,do.....	156 00
Thomas Regan, changing gas fixtures.....	117 85
John Surth,labor.....	28 00
Patrick Gillula,do.....	4 00
Lewis & Allen,do.....	12 95
Spencer & Murray,do.....	176 00
Sorenson & Frederickson, labor.....	70 00
Abijah Abbott,do.....	10 00
A. Burgess, planing and turning.....	29 75
E. Colman, transportation.....	8 76
Dunning & Sumner, oils and paints.....	102 13
John N. Jones,hardware.....	39 70
Ramsay & Campbell,do.....	137 57
H. N. Moulton, lumber and labor.....	183 39
Morris Tasker, labor and material.....	927 13
Webster & Towers, painting.....	82 07
Bay State Manufacturing Co., iron girder.....	68 39
E. W. Skinner & Co., iron.....	7 80
		\$4,988 90
<i>Capitol Extension.</i>		
E. Townsend Mix, architect.....	\$66 55
.....do.....do.....app'n ch. 47, L. 1867	500 00
S. V. Shipman,do.....	1,057 39
Wm. Goodnow, work on contract of rotunda . . .	16,307 85
		17,931 79
<i>Artesian Well.</i>		
J. H. Underwood, contractor.....		5,777 20
POSTAGE.		
E. W. Keyes, office of supt. of public instruct'n	\$447 00
.....do.....do.....attorney general.....	40 00
.....do.....do.....supt. of public property.	20 00
.....do.....do.....adjutant general.....	277 00
.....do.....do.....sec'y of state.....	749 00
.....do.....do.....bank comptroller.....	56 00
.....do.....supreme court.....	152 00
.....do.....executive office.....	120 00
.....do.....land department.....	72 00
.....do.....rent for drawers at P. O.....	72 00
.....do.....regular paper postage.....	39 45
.....do.....unpaid letter..do.....	94 18
.....do.....treasury agent.....	16 00
.....do.....office of state treasurer. \$817 20	
William E. Smith, do.....do.....	25 00
	842 20
		2,996 83
E. Colman, revenue stamps.....		150 00

"A."—Receipts and disbursements of the several funds—continued.

GENERAL FUND DISBURSEMENTS.

REGENTS OF THE UNIVERSITY.		
J. C. Cover, ex. att'd meet. board	\$61 00	
A. Cameron. . . . do. . . . do.	33 50	
Sam'l Fallows. . . . do. . . . do.	37 75	
B. R. Hinkley. . . . do. . . . do.	34 00	
J. B. Parkinson. . . . do. . . . do.	65 50	
A. L. Smith. . . . do. . . . do.	22 50	
E. Salomon do. . . . do.	53 70	
F. O. Thorpe. . . . do. . . . do.	27 50	
N. B. Van Slyke. . . . do. . . . do.	8 00	
M. B. Axtell do. . . . do.	97 90	
J. S. Bugh do. . . . do.	40 00	
C. S. Hamilton do. . . . do.	57 75	
R. B. Sanderson. . . . do. . . . do.	22 00	
		\$561 10
GOVERNOR'S CONTINGENT FUND.		
Lucius Fairchild.	\$1385 00	
G. W. McDougal.	15 00	
		1,400 00
PROTECTING STATE LANDS.		
C. B. Jackson.	\$492 45	
Daniel Malbon.	52 80	
Y. V. Beebe	398 08	
Abel Keyes.	27 00	
E. D. Rogers	286 40	
L. D. Blake.	162 00	
O. R. Dahl.	440 65	
George R. Frank.	110 05	
John Wiley	242 00	
J. W. Perry.	488 25	
Harris Searl.	25 75	
L. G. Wood	88 00	
		2,808 43
SELECTING LANDS.		
S. W. Botkins	\$235 00	
Thaddeus Dean.	235 00	
		470 00
SOLDIERS' RECEPTION.		
A. Kentzler, livery hire.		5 00
STATIONERY.		
Superintendent of public property.	\$6,131 63	
David Lyon.	156 00	
W. J. Park & Co	128 44	

"A."—Receipts and disbursements of the several funds—continued.

GENERAL FUND DISBURSEMENTS.

STATIONERY—continued.		
Bliss & Wells.....		\$54 08
Moseley & Bro.....		318 26
		\$6,788 41
PRINTING— <i>Executive office.</i>		
W. J. Park.....	\$42 36	
Atwood & Rublee.....	97 88	
W. B. Suckow.....	59 00	
		199 24
<i>Office of secretary of state.</i>		
W. J. Park.....	644 04	
Atwood & Rublee.....	1,839 87	
		2,483 91
<i>Treasurer's office.</i>		
W. J. Park.....	164 43	
Atwood & Rublee.....	198 25	
		362 68
<i>Land office.</i>		
W. J. Park.....	503 38	
Atwood & Rublee.....	1,230 47	
		1,733 85
<i>Office of superintend. of pub. instruc.</i>		
W. J. Park.....	62 23	
Atwood & Rublee.....	3,088 52	
		3,150 75
<i>Supreme court.</i>		
W. J. Park.....		7 80
<i>Office of superintend. of pub. property.</i>		
W. J. Park.....	6 00	
Atwood & Rublee.....	16 00	
		22 00
<i>Bank comptroller's office.</i>		
W. J. Park.....		64 26
<i>Adjutant general's office.</i>		
W. J. Park.....	2 40	
Atwood & Rublee.....	38 94	
W. B. Suckow.....	1 75	
		43 09
<i>Reform school.</i>		
W. J. Park.....		70 00

“A,”—Receipts and disbursements of the several funds—continued.

GENERAL FUND DISBURSEMENTS.

PRINTING—continued—capitol extension.		
Atwood & Rublee.....		\$20 00.....
<i>State university.</i>		
Atwood & Rublee.....		72 08.....
<i>State prison.</i>		
Atwood & Rublee.....		134 48.....
<i>Attorney general's office.</i>		
Atwood & Rublee.....		172 17.....
<i>Deaf and dumb.</i>		
Atwood & Rublee.....	\$8 00	
W. J. Park & Co.....	73 56	81 56.....
<i>Insane.</i>		
W. J. Park.....		107 10.....
<i>Soldiers' orphans' home.</i>		
W. J. Park.....	\$60 92	
Atwood & Rublee.....	23 85	84 77.....
<i>Blind.</i>		
W. J. Park.....		50 46.....
<i>State library.</i>		
Atwood & Rublee.....	\$33 28	
W. B. Suckow.....	11 50	44 78.....
<i>Treasury agent.</i>		
Atwood & Rublee.....		67 64.....
<i>Miscellaneous printing.</i>		
Atwood & Rublee, list of deserters.....	\$966 46	
.....do.....election blanks...	7,701 60	
.....do.....rotunda specifica'ns	22 08	
W. J. Park, mess. & doc. 1866....	5,375 42	
.....do.....local laws.....do.....	3,057 59	
.....do.....binding original laws...	114 24	
Atwood & Rublee, mess and docs..	494 94	
.....do.....local laws.....	4,583 81	
.....do.....general laws.....	3,747 72	
.....do.....tax laws & com's. rep.	326 95	
		26,390 76
Total printing.....		\$35,360 38

"A."—Receipts and disbursements of the several funds—continued.

GENERAL FUND DISBURSEMENTS.

COUNTY AGRICULTURAL SOCIETIES.		
Brown county agricultural society.....	\$100 00
Columbia.....do.....do.....	100 00
Dodge.....do.....do.....	100 00
Fond du Lac...do.....do.....	100 00
Grant.....do.....do.....	100 00
Green Lake...do.....do.....	100 00
Iowa.....do.....do.....	100 00
Jefferson.....do.....do.....	100 00
Juneau.....do.....do.....	100 00
Kenosha.....do.....do.....	100 00
La Fayette.....do.....do.....	100 00
La Crosse.....do.....do.....	100 00
Monroe.....do.....do.....	100 00
Ozaukee.....do.....do.....	100 00
Outagamie.....do.....do.....	100 00
Polk.....do.....do.....	100 00
Pierce.....do.....do.....	100 00
Rock.....do.....do.....	100 00
Sauk.....do.....do.....	100 00
Sheboygan.....do.....do.....	100 00
Trempealeau...do.....do.....	100 00
Vernon.....do.....do.....	100 00
Waukesha.....do.....do.....	100 00
Walworth.....do.....do.....	100 00
Washington...do.....do.....	100 00
Winnebago...do.....do.....	100 00
		\$2,600 00
BOUNTY ON WOLVES.		
D. B. Ashley.....	\$15 00
John Allen.....	10 00
John Anderson.....	15 00
Riley Ayers.....	5 00
Ole Anderson.....	10 00
Temam Anderson.....	5 00
Louis L. Ayers.....	10 00
Lalmon Ames.....	10 00
Cyrus Andrews.....	5 00
D. P. Ames.....	110 00
Dorcas Ames.....	20 00
Jacob Allenger.....	10 00
Robert Aken.....	10 00
Hiram Andrews.....	10 00
G. W. Bunnell.....	5 00
Charles Bailey.....	10 00
J. S. Barto.....	10 00
George W. Beebe.....	5 00
Samuel Butler.....	10 00
N. H. Bingham.....	5 00

"A."—Receipts and disbursements of the several funds—continued.

GENERAL FUND DISBURSEMENTS.

BOUNTY ON WOLVES—continued.	
John Boyer.....	\$10 00
B. Boyle.....	5 00
J. Beckwith.....	5 00
Ira Blood.....	5 00
Felix Burgess, jr.....	5 00
J. H. Buck.....	10 00
Hiram Biglow.....	5 00
Luman Barkley.....	50 00
James A. Baldwin.....	10 00
Aug. Blackstone.....	90 00
Elisha Blaekman.....	10 00
Ole A. Bakken.....	90 00
W. H. Booher.....	10 00
James A. Borah.....	10 00
Chas. Brown.....	20 00
E. E. Brandon.....	30 00
James Blair.....	20 00
Henry J. Borah.....	20 00
David Brown.....	40 00
W. D. Bigelow.....	10 00
F. E. Burgess.....	10 00
John W. Brewer.....	10 00
George Brown.....	10 00
H. A. Coleman.....	5 00
J. M. Cass.....	5 00
Abner Conklin.....	5 00
J. B. Cass.....	5 00
Thomas Cartwright.....	5 00
J. A. Cotes.....	5 00
Abner Conklin.....	5 00
John Crooks.....	5 00
Stephen Casna.....	15 00
Joseph Clark.....	5 00
George Chryst.....	5 00
Antevine Clement.....	10 00
T. F. Coleman.....	10 00
George Crooks.....	5 00
Daniel Cady.....	5 00
John Crawford.....	5 00
A. S. Crawford.....	5 00
James Craddle.....	60 00
P. M. Carpenter.....	10 00
G. W. Cass.....	10 00
F. C. Clark.....	50 00
Patrick Coyne.....	70 00
B. Cornelison.....	20 00
George Cade.....	10 00
John Crook.....	50 00
David Cline.....	50 00
Joseph Cragg.....	40 00

“A.”—Receipts and disbursements of the several funds—continued.

GENERAL FUND DISBURSEMENTS.

BOUNTY ON WOLVES—continued.	
Martin Creasy	\$10 00
S. Chadwick	80 00
L. Christopherson	10 00
Benj. Cleveland	10 00
N. Cummins	10 00
L. T. Cram	10 00
Geo. W. Cass	10 00
James Cahill	10 00
John Dwyer	5 00
P. N. Davis	5 00
Geo. B. Dunham	5 00
Harvey Durkee	5 00
Wm. Davis	5 00
Robert Davidson	10 00
Albert Daniels	5 00
H. A. Denison	10 00
D. M. Davis	70 00
Jas. H. Davis	5 00
Jas. Davis	10 00
Edward Davis	20 00
F. X. Ducharme	10 00
Joseph Dearth	10 00
W. L. Dougherty	10 00
Lucean Dewey	10 00
H. A. Darrow	30 00
E. D. Dawley	10 00
Geo. Dunn	10 00
Philip Eder	40 00
Thos. Emmerton	25 00
A. G. Ellis	5 00
G. F. Ellis	5 00
John Emery	5 00
Thos. Emerton	10 00
William Edwards	5 00
Aaron Ely	10 00
Clark Ester	90 00
Peter Erkson	10 00
E. E. Est-rkind	10 00
Geo. A. Emery	10 00
W. J. Flin	5 00
Albert Fisher	5 00
Chas. Fish	5 00
Henry Frodick	25 00
Hiram Fay	5 00
Francis Frank	10 00
Edwin France	30 00
Henry Frolec	15 00
Edwin France	20 00
S. Fitzsimmons	10 00
L. M. Fuller	80 00

“A.”—Receipts and disbursements of the several funds—continued.

GENERAL FUND DISBURSEMENTS.

BOUNTY ON WOLVES—continued.		
Edwin France.....	\$190 00
Reuben Fulson.....	110 00
Luther Farnum.....	40 00
Edward Faucet.....	40 00
E. E. Forsyth.....	20 00
Wm. Ferguson.....	10 00
E. H. Fargo.....	10 00
Asher Green.....	10 00
E. F. Graham.....	10 00
Benjamin A. Gile.....	5 00
H. C. Gleason.....	10 00
Louis Gion.....	5 00
J. L. Gilispie.....	10 00
H. C. Gleason.....	40 00
Rob't A. Gray.....	5 00
E. F. Graham.....	10 00
Thos. Garvey.....	10 00
Dan'l Garner.....	70 00
Isaiah Greatsinger.....	10 00
Ezra Gile.....	10 00
Wyman Getchell.....	70 00
J. A. George.....	10 00
Martin Higgins.....	5 00
W. Harlocke.....	5 00
Andrew Holsey.....	5 00
M. Hinkst.....	5 00
H. G. Hurd.....	10 00
Harvey Hoyt.....	5 00
Wm. Henderson.....	5 00
Wm. Horseley.....	5 00
Wm. Henderson.....	5 00
Andrew Hoslie.....	5 00
Peter Hiller.....	5 00
Wm. Hoffman.....	5 00
Hilzar Hills.....	5 00
Wm. Hoffman.....	5 00
Alonzo Hound.....	5 00
Jas. Hunter.....	5 00
G. W. Hammer.....	5 00
C. A. Hall.....	5 00
S. B. Hewitt.....	5 00
John Hammerman.....	10 00
A. Halverson.....	5 00
D. Hewer.....	5 00
Seth Hath.....	5 00
M. Hinkst.....	5 00
S. P. Hewitt.....	5 00
Steh Heath.....	5 00
Nels T. Holton.....	60 00
Chancy Hascall.....	5 00

“A.”—Receipts and disbursements of the several funds—continued.

GENERAL FUND DISBURSEMENTS.

BOUNTY ON WOLVES—continued.	
P. C. Housell.....	\$10 00
James Hunter.....	5 00
W. H. Hubbard.....	60 00
Hoxie Hibbard.....	10 00
Peter Haller.....	10 00
J. Hartzell.....	20 00
Joseph Hupperts.....	10 00
S. B. Hewett.....	30 00
J. Hammond.....	10 00
Phillip Hewett.....	20 00
Henry Hefty.....	20 00
Richard Hardell.....	10 00
Charles Heintz.....	20 00
Ole Hanson.....	10 00
Syver Johnson.....	5 00
Robert John.....	5 00
Joseph Johndrean.....	5 00
G. M. Illingsworth.....	5 00
Syver Johnson.....	5 00
Enoch Jennings.....	5 00
Halver Johnson.....	5 00
David Jenkins.....	5 00
Frederick Jewell.....	10 00
Jesse Juslin.....	40 00
Selel Johnson.....	50 00
W. Z. Johnson.....	30 00
William Kempton.....	5 00
Horace King.....	10 00
L. Kittleson.....	5 00
Myron Keyes.....	5 00
Eugene King.....	5 00
M. L. Kellogg.....	5 00
Ole Kjoistad.....	5 00
James Knudson.....	10 00
M. D. L. Kirby.....	5 00
Nicholas Kaiser.....	5 00
Knud Knudson.....	10 00
Jeremiah Kock.....	10 00
Ashael Keyes.....	10 00
Lawrence Kittleson.....	10 00
Peter Karregan.....	10 00
John King.....	10 00
Adam Kendort.....	10 00
Dennis Kelley.....	10 00
James D. Knight.....	10 00
Frederick Kurple.....	10 09
Halver Kittleson.....	10 00
Henry Lamphier.....	10 00
Levi Long.....	5 00
Harvey Law.....	5 00

“A.”—Receipts and disbursements of the several funds—continued.

GENERAL FUND DISBURSEMENTS.

BOUNTY ON WOLVES—continued.	
Edwin Lee.....	\$5 00
Evans Lloyd.....	5 00
John Low.....	5 00
L. E. Lewis.....	5 00
J. N. Lyton.....	5 00
J. T. Lestell.....	5 00
Ole Larson.....	5 00
Henry Lester.....	5 00
A. F. Lemon.....	5 00
Wm. Lemenschloss.....	10 00
Lucean Lamberton.....	10 00
Josephus Livermore.....	5 00
Isaac Luce.....	30 00
Geo. Luce.....	20 00
E. Lamphere.....	10 00
W. W. Lord.....	10 00
John Langford.....	10 00
E. Loves.....	10 00
Z. Love.....	10 00
O. J. Lester.....	20 00
J. D. McPerson.....	5 00
Michael McKenna.....	15 00
A. McDonald.....	5 00
Geo. McAdams.....	5 00
James McCall.....	5 00
Chas. McAdams.....	5 00
Michael McDonald.....	50 00
M. McNammer.....	10 00
Peter McConnell.....	10 00
Peter McWilliams.....	60 00
Felix McCabe.....	30 00
C. McNamer.....	10 00
A. McCullum.....	10 00
Robert McIntire.....	10 00
Elijah McNamar.....	10 00
John McDonald.....	10 00
William Magie.....	10 00
J. A. Morden.....	15 00
G. W. Messick.....	5 00
James Marr.....	5 00
Patrick Meighan.....	5 00
M. D. Monson.....	30 00
Alfred Moses.....	5 00
J. C. March.....	5 00
David Matteson.....	5 00
John Morrow.....	5 00
P. A. Mickle.....	5 00
Elisha Morrison.....	5 00
A. Million.....	5 00
W. H. Merritt.....	15 00

"A."—Receipts and disbursements of the several funds—continued.

GENERAL FUND DISBURSEMENTS.

BOUNTY ON WOLVES—continued.	
James Mack.....	\$10 00
P. Malony.....	10 00
P. A. Mickel.....	10 00
Andrew Marr.....	80 00
M. Milleck.....	10 00
Henry Mitchel.....	50 00
J. R. Miller.....	10 00
Merit Marsh.....	50 00
Frank Marbin.....	30 00
John R. Mack.....	20 00
Charles Milborn.....	10 00
L. A. Murray.....	10 00
W. A. Moore.....	10 00
H. Moffit.....	10 00
John Markham.....	16 00
Harris Morse.....	10 00
J. T. Newton.....	5 00
F. D. Noble.....	5 00
Knud Nelson.....	5 00
Oscar Nutting.....	5 00
Henry Narremor.....	5 00
Mans H. Nas.....	10 00
A. N. Nye.....	10 00
C. A. Nash.....	10 00
Paul Noble.....	10 00
Hans Olson.....	20 00
Ole Oleson.....	10 00
Hans Oleson.....	20 00
Ole Oleson.....	60 00
O. E. Osgood.....	10 00
George Proctor.....	5 00
Samuel Palmer.....	20 00
Evan Peterson.....	10 00
Morris Phinney.....	5 00
Toster Peterson.....	5 00
Nelson Peterson.....	5 00
John Plimpton.....	5 00
Nathaniel Patillo.....	20 00
J. Palmer.....	5 00
William Peniwell.....	30 00
John Parsons.....	10 00
John Patton.....	10 00
H. S. Patchen.....	40 00
J. B. Preston.....	10 00
Nathaniel Pattillo.....	10 00
J. Rynal.....	5 00
John Ridley.....	5 00
Joseph Rutherford.....	10 00
W. H. Reed.....	10 00
J. A. Rutherford.....	5 00

“A.”—Receipts and disbursements of the several funds—continued.

GENERAL FUND DISBURSEMENTS.

BOUNTY ON WOLVES—continued.	
David Reynolds.....	\$15 00
Edwin Robinson.....	20 00
J. F. Reed.....	60 00
B. F. Roberts.....	70 00
G. W. Reed.....	20 00
Peter Roub.....	20 00
G. F. Rowel.....	10 00
J. H. Sayer.....	10 00
Safford Spaulding.....	5 00
John Swift.....	5 00
W. H. Sylvester.....	5 00
E. E. Sacket.....	5 00
William Snyder.....	5 00
Resin Scott.....	5 00
H. V. Swain.....	5 00
Charles Smith.....	5 00
John Sharpe.....	5 00
N. Sutliff.....	10 00
Zimri Southard.....	5 00
J. S. Smith.....	20 00
H. Starkweather.....	15 00
J. P. Staring.....	5 00
H. Starkweather.....	5 00
Prter Sago.....	10 00
John Sampson.....	10 00
F. K. Studley.....	10 00
Michael Seefert.....	35 00
Samuel Shook.....	20 00
J. P. Smith.....	70 00
Benjamin Smith.....	10 00
John Sheels.....	10 00
Lucius Spier.....	10 00
S. D. Slothoer.....	60 00
A. Sawyer.....	10 00
George P. Schaller.....	40 00
Osburn Shoop.....	10 00
Harman Stone.....	70 00
G. P. Smith.....	20 00
Peter J. Simons.....	30 00
William Sincook.....	10 00
Patrick Sullivan.....	10 00
J. B. Turley.....	10 00
A. B. Taplin.....	5 00
E. P. Tabor.....	5 00
John Thorpe.....	5 00
A. B. Toplin.....	15 00
E. B. Tabor.....	15 00
M. Turner.....	5 00

“A.”—Receipts and disbursements of the several funds—continued.

GENERAL FUND DISBURSEMENTS.

BOUNTY ON WOLVES—continued.		
Henry Trighling.....	\$5 00	
A. R. Tapling.....	15 00	
H. F. Towsley.....	10 00	
B. Timmons.....	10 00	
Robert E. Thomas.....	20 00	
J. O. Taplin.....	30 00	
Horatio Thayer.....	10 00	
John Uttley.....	5 00	
Madison Underwood.....	5 00	
John Uren.....	10 00	
Gilbert Vroman.....	5 00	
Isaac Van Valkenberg.....	5 00	
Elias Van Sickel.....	15 00	
H. B. Van Wie.....	5 00	
William Van Seckel.....	10 00	
John F. Voss.....	80 00	
N. Verely.....	20 00	
Helareus Wild.....	5 00	
Gibbert Warden.....	5 00	
H. P. Wheat.....	5 00	
Owen Welsh.....	5 00	
H. J. Weblee.....	5 00	
R. C. Williams.....	5 00	
Charles Woodman.....	5 00	
Warren Walker.....	5 00	
George Ward.....	5 00	
John S. Williams.....	10 00	
A. J. Wood.....	5 00	
George Withee.....	5 00	
George Williams.....	5 00	
Thomas Willey.....	5 00	
John Webb.....	5 00	
John White.....	5 00	
Adam Wifel.....	10 00	
James Wardel.....	10 00	
Albert Withington.....	10 00	
James White.....	10 00	
H. W. Wright.....	10 00	
John N. Wayne.....	50 00	
Albert Worthington.....	10 00	
J. S. Walbridge.....	10 00	
John Webb.....	20 00	
H. E. Wilson.....	10 00	
George Weinsworth.....	40 00	
G. A. Williams.....	60 00	
J. N. Wayne.....	50 00	
George Wright.....	10 00	
M. B. Warner.....	5 00	
Joseph Wilkinson.....	20 00	
ames West.....	10 00	

"A."—Receipts and disbursements of the several funds—continued.

GENERAL FUND DISBURSEMENTS.

BOUNTY ON WOLVES—continued.		
George W. Waterbury	\$10 00
Mathew Young	5 00
James Yonker	10 00
Jacob Zink	70 00
Car Zirbel	10 00
Total bounty on wolves.....		\$6,535 00
BOUNTY ON WILD CATS.		
Hiram Allen.....	\$20 00
Henry Argue.....	10 00
Josiah Adams.....	10 00
Jacob Allenger.....	30 00
James N. Borah.....	50 00
C. P. Bennett.....	90 00
W. H. Booher.....	20 00
H. Boughton.....	10 00
E. A. Bowen.....	40 00
W. H. Barnes.....	10 00
Henry Brown	10 00
Charles Blair.....	20 00
Louis Bartinback.....	10 00
William Benger.....	10 00
Dana F. Bester.....	40 00
Antonine Boisvert.....	10 00
A. Beckwith.....	10 00
L. Brown.....	50 00
J. M. Cass.....	20 00
George Chepert.....	10 00
John W. Clayson.....	10 00
William Carroll.....	10 00
L. R. Crum.....	10 00
J. W. Clayson.....	10 00
James Crandall.....	10 00
Stephen Cisna.....	10 00
Charles Deninger.....	10 00
Wm. J. Dyer.....	10 00
John Day.....	10 00
E. Dockety.....	10 00
Arthur Dickinson.....	10 00
Abner Dyer.....	10 00
W. H. Davis.....	10 00
Robert Doty.....	30 00
Edwin France.....	10 00
Reuben Fulsom.....	40 00
Thos. Fuller.....	20 00
Charles Fritcher.....	20 00
Cyrus Far.....	10 00
Timothy Fallon.....	10 00
Louis Gion.....	30 00

"A."—Receipts and disbursements of the several funds—continued.

GENERAL FUND DISBURSEMENTS.

BOUNTY ON WILD CATS—continued.	
S. Gesley	\$10 00
H. T. Haskin	10 00
C. Hering	10 00
L. B. Hinch	10 00
S. B. Hewett, jr.	30 00
M. W. Hope	10 00
Halver Halverson	40 00
Oscar Hurd	60 00
J. C. Hale	10 00
Jacob Hill	10 00
J. D. Horspall	10 00
Freeman Hesselgrave	10 00
Theodore Hope	10 00
James Harvey	10 00
Carls Rinze	10 00
Conrad Hoyer	10 00
F. Hackett	10 00
Christian Hartman	10 00
K. Johnson	10 00
Knute Johnson	10 00
R. L. Joiner	10 00
Wallace Joslin	10 00
Edward Jeardoe	10 00
Arthur Jewel	10 00
William Kelly	10 00
George King	10 00
Jacob Lilbaugh	10 00
E. Livermore	10 00
Abraham Ligeart	10 00
A. E. Lewis	40 00
Ole Lein	10 00
Albert Love	10 00
James M. McKinny	20 00
E. M. McNair	10 00
D. McClay	10 00
A. McMullen	50 00
E. H. McKinney	30 00
C. McNamer	10 00
C. McCredie	20 00
E. McNamor	10 00
George McAdams	10 00
R. H. McMahan	10 00
James A. Mardin	10 00
E. Mayfield	10 00
Alfred Moses	30 00
Green Mayfield	20 00
Peter A. Mickel	10 00
M. D. Morrison	10 00
Charles Minchon	10 00
Sarah R. Morley	10 00

“A.”—*Receipts and disbursements of the several funds—continued.*

GENERAL FUND DISBURSEMENTS.

BOUNTY ON WILD CATS—continued.		
E. G. Mayfield.....	\$10 00
Lemuel Munson.....	10 00
Otis Neitge.....	90 00
Cornelius Nice.....	20 00
Patrick Naven.....	10 00
John Ostrander.....	10 00
John Perkins.....	10 00
James Parkhurst.....	10 00
W. H. Penhalegan.....	10 00
T. P. Picker.....	10 00
Anton Picker.....	20 00
William Porter.....	10 00
Robert Quick.....	40 00
John Rogers.....	10 00
A. S. Richmond.....	10 00
E. E. Riddle.....	50 00
Peter Rix.....	10 00
Jacob Reed.....	10 00
Samuel Shook.....	70 00
John L. Simons.....	80 00
John H. Smith.....	10 00
Jesse Stodard.....	10 00
M. J. Scott.....	10 00
J. Silbaugh.....	10 00
John Stallman.....	10 00
Henry Sampson.....	10 00
Henry Silbaugh.....	10 00
Jonathan Smith.....	10 00
Henry Southard.....	10 00
Daniel M. Smith.....	10 00
Henry M. Smith.....	10 00
N. T. Sherman.....	10 00
A. R. Taplin.....	50 00
Joseph Tomlinson.....	20 00
B. Timmons.....	10 00
Edward Tabor.....	10 00
C. Van Valkenberg.....	10 00
J. H. Vannetta.....	10 00
Sumpter Williams.....	10 00
J. Williams.....	10 00
John N. Wayne.....	10 00
Joseph Williams.....	20 00
G. Zimmerman.....	10 00
Total bounty on wild cats.....		\$2,310 00
BOUNTY ON LYNXES.		
A. E. Bell.....	10 00
Thomas Bayley.....	10 00
John D. Beggs.....	10 00

“A.”—*Receipts and disbursements of the several funds—continued.*

GENERAL FUND DISBURSEMENTS.

BOUNTY ON LYNXES—continued.		
E. E. Bell.....	\$10 00
Thomas Bayley.....	10 00
John D. Beggs.....	10 00
E. E. Breed.....	10 00
P. J. Bortle.....	10 00
W. W. Caswell.....	10 00
Rufus Dickenson.....	10 00
J. & N. Edgerton.....	10 00
P. F. Fitzee.....	10 00
Joseph Gleisner.....	10 00
James Gatton.....	10 00
Ole Hanson.....	10 00
Peter Inman.....	20 00
Stephen Kadow.....	10 00
D. E. Lee.....	10 00
Lewis Lehman.....	10 00
James Lee.....	10 00
E. Livermore.....	10 00
B. McDonald.....	10 00
M. McDowell, jr.....	10 00
Commodore MacNamar.....	10 00
Theodore Mott.....	10 00
Thomas Manning.....	10 00
Andrew Nelson.....	10 00
Conrad Osterman.....	10 00
Peter Petrie.....	10 00
Earnst Pleegee.....	10 00
Mates Pabian.....	10 00
George Richards.....	10 00
W. B. Sidell.....	10 00
Samuel Sabin.....	10 00
Johannes Spindler.....	10 00
Michael Schmidt.....	20 00
Herman Stroeper.....	10 00
David Veder.....	20 00
Total bounty on lynxes.....		\$380 00
SPECIAL APPROPRIATIONS.		
Chas. M. Hoyt, boarding state prisoners, chap. 24.....	\$74 50
H. A. Lewis, fees, clerk circuit court,do. . . 3	14 85
D. B. Ramsey, witness fees,do. . . 12	38 00
John C. Spooner, referee, State vs Banks. do. . 9	190 00
Thos. Earle, sh'ffs fees, State vs South. Bank. do. . 8	5 00
John Kerble, supporting soldiers orphans. do. . 28	300 00
J. W. Robson, artificial arm.do. . 22	150 00
J. M. Reed, services of son killed in riot. do. . 17	100 00
Mrs. C. A. P. Harvey, ser. & exp. as state ag. do. . 46	585 50
Joseph Deuster, sheriff's fees.do. . 19	16 60
		\$1,474 45

“A.”—*Receipts and disbursements of the several funds*--continued.

GENERAL FUND DISBURSEMENTS.

MISCELLANEOUS.		
State prison, keeping U. S. prisoners.....	\$692 00
Chicago charitable eye and ear inf. board. soldiers	243 06
Lucius Fairchild, Paris exposition.....	1,672 34
D. K. Noyes, per centage on peddlers license....	880 99
I. A. Lapham, services for board of immigration.	100 00
Jno. G. McMynn, plans for school houses.....	85 00
J. T. Scott, sheriff La Crosse Co., expenses to Chicago—order of Gov.....	58 00
		\$3,731 39
Refunded income penalty.....		41 04
Total disbursements.....		\$826,533 82
ACCOUNT AUDITED AND NOT PAID.		
E. H. Williamson—Railroad directory.....		\$16 00

"A."--Receipts and disbursements of the several funds--continued.

WAR FUND.

RECEIPTS.		
Bank of Fox Lake.....	\$160 00
...do... Madison.....	300 00
...do... Sheboygan.....	310 00
Corn Planters' bank.....	429 90
Columbia County bank.....	200 00
Exchange bank, Darling & Co.....	215 00
Farmers' and Mechanics' bank.....	200 00
Rock County bank.....	340 00
Waukesha National bank.....	500 00
Waukesha County bank.....	500 00
Jas. K. Proudfit, military goods sold.....	18 00
Total receipts.....		\$3,172 90
DISBURSEMENTS.		
ACCOUNTS AUDITED AND PAID.		
James K. Proudfit, adjutant general's salary.....		\$2,000 00
CLERKS, ADJUTANT GENERAL'S OFFICE.		
J. F. Hauser.....	\$916 63
C. C. Hood.....	75 00
W. H. Hamilton.....	666 64
George F. Rowell.....	308 32
George F. Wheeler.....	791 66
Nick Danecker, messenger.....	72 00
		2,830 25
MILITARY SECRETARIES.		
C. Fairchild.....	134 00
John C. Spooner.....	233 66
		367 66
STATE ARMORY.		
A. R. McDonald, armorer.....	912 50
W. M. Leonard, laborer.....	502 50
		1,415 00
MISCELLANEOUS.		
George H. Meissner, clerk, treasurer's office.....	75 00
W. J. Park, printing.....	299 28
Volunteer aid, to soldiers' families.....	3,751 83
Total disbursements.....		4,126 11
		\$10,739 02

"A."—*Receipts and disbursements of the several funds*—continued.

SCHOOL FUND.

RECEIPTS.		
Sales, of lands.....	\$33,957 82
Dues, on certificates.....	48,631 14
Loans, payments on mortgages.....	20,720 94
Taxes.....	578 05
Penalties on forfeitures.....	1,556 87
Fines.....	2,856 86
United States, 5 per cent. on sales of public lands	5,674 11
Total receipts.....		\$113,972 29
DISBURSEMENTS.		
ACCOUNTS AUDITED AND PAID.		
Brown County delinquent tax.....	\$7 86
Jackson.....do.....do.....	298 33
Rock.....do.....do.....	45 82
Refunded, on overpayments.....	1,047 78
Total accounts audited and paid.....		\$1,399 79

'A.'—Receipts and disbursements of the several funds—continued.

SCHOOL FUND INCOME.

RECEIPTS.		
Interest on principal due on lands.....	\$50,719 96	
Interest on certificates of indebtedness.....	97,643 00	
Interest as per chap. 79, laws 1866.....	7,088 86	
25 per ct. Nor school f'd income, ch. 25, laws '66	9,553 70	
Sale of Webster's dictionaries.....	60 50	
Costs on suits refunded.....	32 45	
Total receipts.....		\$165,097 97
DISBURSEMENTS.		
ACCOUNTS AUDITED AND PAID.		
<i>School Apportionment.</i>		
Adams.....county.....	\$1,027 89	
Ashland.....do.....	87 89	
Bayfield.....do.....	67 21	
Brown.....do.....	3,160 75	
Buffalo.....do.....	1,149 15	
Burnett.....do.....	36 19	
Calumet.....do.....	1,762 03	
Chippewa.....do.....	667 40	
Clark.....do.....	232 18	
Columbia.....do.....	4,859 80	
Crawford.....do.....	2,083 51	
Dane.....do.....	9,533 95	
Dodge.....do.....	8,172 83	
Door.....do.....	546 14	
Dunn.....do.....	959 27	
Eau Claire.....do.....	913 68	
Fond du Lac.....do.....	8,316 65	
Grant.....do.....	6,564 96	
Green.....do.....	3,909 93	
Green Lake.....do.....	2,247 07	
Iowa.....do.....	4,263 37	
Jackson.....do.....	987 47	
Jefferson.....do.....	6,755 78	
Juneau.....do.....	1,964 60	
Kenosha.....do.....	2,430 84	
Kewaunee.....do.....	1,416 58	
La Crosse.....do.....	2,538 00	
La Fayette.....do.....	3,841 78	
Manitowoc.....do.....	5,502 76	
Marathon.....do.....	605 36	
Marquette.....do.....	1,384 15	
Milwaukee.....do.....	12,784 47	
Monroe.....do.....	2,277 62	
Oconto.....do.....	807 46	
Outagamie.....do.....	2,504 63	
Ozaukee.....do.....	3,219 50	

“A.”—*Receipts and disbursements of the several funds*—continued.

SCHOOL FUND INCOME DISBURSEMENTS.

<i>School Apportionment—continued.</i>		
Pepin.....county.....		\$626 98
Pierce.....do.....		1,193 33
Polk.....do.....		296 10
Portage.....do.....		1,549 59
Racine.....do.....		4,089 00
Richland.....do.....		2,741 04
Rock.....do.....		6,515 14
St Croix.....do.....		1,557 11
Sauk.....do.....		3,917 92
Shawano.....do.....		220 90
Sheboygan.....do.....		5,621 67
Trempealeau.....do.....		1,082 59
Vernon.....do.....		2,725 06
Walworth.....do.....		4,559 94
Washington.....do.....		4,864 97
Waukesha.....do.....		4,981 06
Waupaca.....do.....		2,256 47
Waushara.....do.....		1,864 96
Winnebago.....do.....		5,912 60
Wood.....do.....		510 42
		\$166,619 70
Brown & Smithurst, advertising.....		10 00
Samuel Hastings, services in Treasurer's office in 1866.....		200 00
H. H. Merriman, Webster's dictionaries.....		1,200 00
Refunded on account of overpayment of interest.....		1,508 84
		\$169,538 54

"A."—Receipts and disbursements of the several funds—continued.

NORMAL SCHOOL FUND.

RECEIPTS.		
Sales, of land.....	\$20,945 89
Dues on certificates.....	11,791 00
Loans, payments on mortgages.....	15,977 00
Penalty, on forfeitures.....	537 77
Sale of timber.....	25 00
do logs.....	133 34
Trempealeau county, delinquent tax refunded...	1 19
Total receipts.....		\$49,410 69
DISBURSEMENTS.		
ACCOUNTS AUDITED AND PAID.		
Invested in state bonds.....	\$35,500 00
Jackson county delinquent taxes.....	59 96
Refunded on account of over payments.....	232 57
Transferred to delinquent tax fund.....	5 04
Total disbursements.....		\$35,797 57

"A."—Receipts and disbursements of the several funds—continued.

NORMAL SCHOOL FUND INCOME.

RECEIPTS.			
Interest, on principal due on lands.....	\$14,715 39	
Interest on certificate of indebtedness.....	24,220 00	
Total receipts.....			\$38,935 39
DISBURSEMENTS.			
ACCOUNTS AUDITED AND PAID.			
<i>Expense of regents attending meetings of board.</i>			
C. C. Sholes.....	\$5 50	
S. A. White.....	23 41	
Hanmer Robbins.....	95 00	
William Starr.....	13 75	
William E. Smith.....	2 00	
J. E. Thomas.....	30 10	
Henry Lines.....	33 55	
Nelson Williams.....	7 20	
			210 51
<i>Salaries of professors and teachers, Platteville Normal School.</i>			
Charles H. Allen.....	2,000 00	
Geo. M. Guernsey.....	1,250 00	
J. Wernli.....	1,375 00	
Miss Fanny Joslyn.....	625 00	
Miss E. M. Sprague.....	833 33	
			6,083 33
<i>Expenses of Platteville Normal School.</i>			
Henry Treganowan, janitor.....	275 00	
C. H. Allen, services.....	100 00	
Hanmer Robbins, carpets and furniture.....	1,100 00	
.....do.....wood.....	270 00	
.....do.....supplies.....	85 65	
A. C. Murphy,.....do.....	17 00	
Randolph Snowden, repairs.....	47 00	
T. W. Case, books.....	99 00	
G. P. Randall, architect.....	450 00	
			2,443 65
<i>Protecting lands.</i>			
C. B. Jackson.....	10 37	
A. C. Stuntz.....	39 45	
Edward Sears.....	17 50	
			67 32

"A,"—Receipts and disbursements of the several funds—continued.

NORMAL SCHOOL FUND INCOME DISBURSEMENTS.

<i>Advertising.</i>			
Brannan & Turner.....	\$5 04	
J. C. Cover.....	5 05	
Finney & Davis.....	5 00	
Geo. Hyer & Co.....	20 55	
William Hill.....	4 00	
Lyon & Paul.....	27 75	
M. M. Pomeroy.....	7 00	
Robinson & Bro.....	9 00	
Smith & Bryant.....	5 70	
J. B. & H. M. Stocking.....	5 00	
Chicago Republican.....	48 75	
Jermain & Brightman.....	41 00	
George H. Shaw.....	19 00	
Brown & Smithurst.....	5 40	
			\$208 20
<i>Miscellaneous.</i>			
Atwood & Rublee, printing and advertising.....	55 50	
Samuel D. Hastings, clerk treasurer's office.....	100 00	
Wm. E. Smith, expense recording deeds.....	4 00	
F. A. Case, work for régents.....	3 75	
E. S. Carr, expense attending institute.....	12 30	
E. F. Hobert.....do.....do.....	15 05	
J. C. Pickard.....do.....do.....	20 80	
School fund income, sec. 5, chap. 537, G. L. 1865.....	9,553 70	
Platteville, nor. sch. building fund. L. 1866 & '67.....	15,000 00	
Whitewater...do.....do.....do.....	38,000 00	
Refunded on account of over payment of interest.....	253 64	63,018 74	
Total accounts audited and paid.....			\$72,031 75

"A."—Receipts and disbursements of the several funds—continued.

UNIVERSITY FUND.

RECEIPTS.		
Sales, of land.....	\$3,231 48
Dues, on certificates.....	7,563 06
Loans, payments on mortgages.....	950 00
Penalties, on forfeitures.....	106 02
Taxes.....	3 62
Lafayette county, delinquent tax refunded.....	40 02
Total receipts.....		\$11,894 20
DISBURSEMENTS.		
ACCOUNTS AUDITED AND PAID.		
Invested in Dane county bonds.....	\$16,800 00
Eau Claire county, delinquent tax.....	2 44
Refunded on account of over-payment.....	692 59
Total disbursements.....		\$17,795 03

"A."—Receipts and disbursements of the several funds—continued.

UNIVERSITY FUND INCOME.

RECEIPTS.		
Interest on principal due on lands.....	\$5,186 13
Interest on certificates of indebtedness.....	7,303 33
Interest on Dane county bonds.....	995 40
Students for tuition and room rent.....	3,924 00
...do..do..fuel.....	639 63
...do..do..repairs (damages).....	289 75
Total receipts.....		<u>\$18,338</u>
DISBURSEMENTS.		
ACCOUNTS AUDITED AND PAID.		
<i>Regents expenses attending meetings of board.</i>		
F. O. Thorpe.....	\$62 75
R. B. Sanderson.....	74 50
J. C. Cover.....	43 00
J. B. Parkinson.....	50 00
A. L. Smith.....	73 90
B. R. Hinckley.....	57 80
Samuel Fallows.....	64 30
Jacob S. Bugh.....	100 00
Edward Salomon.....	40 15
Angus Cameron.....	33 10
C. S. Hamilton.....	65 95
H. C. Hobart.....	92 20
H. D. Barron.....	140 96
H. P. Strong.....	10 90
M. M. Davis.....	20 80
		<u>\$930 31</u>
<i>Salaries of professors and teachers.</i>		
J. W. Sterling.....	\$1,500 00
E. S. Carr.....	1,500 00
James D. Butler.....	1,500 00
John P. Fuchs.....	1,500 00
J. C. Pickard.....	1,500 00
Daniel Read.....	810 66
S. H. Carpenter.....	250 00
Miss H. N. McCutcheon.....	525 00
Miss C. L. Ware.....	450 00
		<u>9,535 66</u>
<i>Janitors' services.</i>		
Patrick Walsh.....	\$507 00
Pat. Finerty.....	170 00
		<u>677 00</u>

“A.”—Receipts and disbursements of the several funds—continued.

UNIVERSITY FUND INCOME DISBURSEMENTS.

<i>Insurance.</i>		
S. G. Benedict.....	\$58 75
M. D. Miller.....	237 50
Williams & Main.....	125 00
W. H. Wyman.....	137 50
		\$558 75
<i>Expense of visitors.</i>		
J. M. Gillett.....	29 00
J. W. Steele.....	32 30
		61 30
<i>Wood.</i>		
Thomas Hayden.....	144 00
James McKee.....	1,516 86
P. Hurd.....	332 00
		1,992 86
<i>Advertising.</i>		
George Hyer & Co.....	5 00
E. G. Benjamin.....	10 20
German Printing Co.....	10 40
George Knapp & Co.....	28 90
C. F. Solberg.....	12 00
		66 50
<i>Miscellaneous.</i>		
James McDowell, carpenter work.....	548 00
A. B. Crampton, ironing wheelbarrows.....	10 00
.....do..... tools.....	104 88
John N. Jones, hardware.....	94 93
Ramsay & Campbell, hardware.....	540 42
J. W. Sterling, services.....	14 25
.....do..... expenses.....	70 25
N. B. Van Slyke,.....do.....	87 20
.....do.....do... to Washington.....	168 30
Webster & Towers, painting.....	126 90
N. W. Telegraph Co., telegram.....	1 90
L. P. Drake, surveying.....	20 00
Pardee & Clark, chemicals.....	33 01
Sexton & Dowling, lumber.....	40 03
Silliman & Dana, Silliman's Journal.....	6 00
Atwood & Rublee, printing.....	92 28
.....do.....do... cataloguc.....	140 00
Thomas Demsey, repairing wells.....	103 00
E. A. Spencer, recording deeds.....	1 25
Starks & Davis, merchandise.....	4 00

"A."—*Receipts and disbursements of the several funds*—continued.

UNIVERSITY FUND INCOME DISBURSEMENTS.

<i>Miscellaneous</i> —continued.		
Darwin Clark, furniture	41 75
J. M. Haight, ...do.....	51 50
D. S. Durrie, classifying library.....	88 00
O. D. Teal, arranging.....do.....	38 75
Moseley & Bro., stationery.....	9 65
Madison brass band, music at commencement....	25 00
J. C. Pickard, music at young ladies, ...do.....	25 00
Patrick Walsh, cleaning.....	78 50
Michael Hawks, labor.....	12 75
William J. Gill, ...do.....	34 59
Martin Hanley, ...do.....	29 75
Refunded on account of overpayment.....	194 85
Transferred to general fund, chap. 240, G. L. 1867	1,561 10
		4,397 79
Total accounts audited and paid.....		\$18,220 17

"A."—Receipts and disbursements of the several funds—continued.

DRAINAGE FUND.

RECEIPTS.		
Interest		\$2,728 13
Sales		48,860 17
Dues		7,545 00
Penalty		355 95
Sale of timber		266 66
Waukesha county, refunded double payment		1 88
Total receipts		\$59,757 74
DISBURSEMENTS.		
ACCOUNTS AUDITED AND PAID.		
<i>Apportionment to counties.</i>		
Adams county		\$273 78
Brown do.		970 09
Buffalo do.		1,845 48
Burnett do.		1,431 83
Calumet do.		1,044 73
Chippewa do.		3,893 90
Clark do.		1,219 92
Columbia do.		2,337 68
Dane do.		2,858 40
Dodge do.		469 45
Door do.		1,119 86
Dunn do.		1,476 18
Eau Claire do.		505 74
Fond du Lac do.		1,100 71
Grant do.		152 73
Green Lake do.		1,153 74
Jackson do.		1,030 27
Jefferson do.		2,088 40
Juneau do.		3,235 60
Kenosha do.		97 98
Kewaunee do.		910 74
La Crosse do.		650 34
Manitowoc do.		1,769 64
Marathon do.		307 12
Marquette do.		965 36
Monroe do.		2,837 31
Oconto do.		7,657 42
Outagamie do.		70 08
Ozaukee do.		8 98
Pepin do.		353 42
Pierce do.		511 69
Polk do.		308 97
Portage do.		1,565 28
Richland do.		67 09
Rock do.		8 80

“A.”—*Receipts and disbursements of the several funds—continued.*

DRAINAGE FUND DISBURSEMENTS.

APPORTIONMENT TO COUNTIES—continued.		
St. Croix....county.....	\$8 31
Sauk.....do.....	2,244 36
Shawano.....do.....	4,398 44
Sheboygan.....do.....	360 79
Trempealeau.....do.....	1,129 65
Vernon.....do.....	200 72
Walworth.....do.....	4 50
Washington...do.....	126 67
Waupaca.....do.....	4,504 20
Waushara.....do.....	4,548 43
Winnebago.....do.....	1,830 77
Wood.....do.....	2,112 83
		\$68,268 38
Refunded on account of overpayment		448 80
Transferred to delinquent tax fund		73 06
.....do.....drainage fund income to close fund		2,599 55
.....do.....special drainage fund, chap. 306, L. L. 1867.....		421 20
Total accounts audited and paid		\$71,810 99

“A.”—*Receipts and disbursements of the several funds*—continued.

DRAINAGE FUND INCOME.

RECEIPTS.		
Transferred from drainage fund to close this fund		\$2,599 55
DISBURSEMENTS.		
C. B. Jackson, for protecting lands.....	\$10 38	
A. C. Stuntz,.....do.....	39 45	
		\$49 83
S. D. Hastings, services treasurer's office, 1866.....		100 00
Refunded, for overpayments.....		83 51
		\$238 34

EXPERIMENTAL FARM FUND.

DISBURSEMENTS.		
ACCOUNTS AUDITED AND PAID.		
<i>For lands.</i>		
Elizabeth Haight and others.....	\$2,582 00	
A. E. Morley.....	1,593 00	
James Richardson.....	544 30	
Carrie F. Henderson and others.....	2,000 00	
		\$6,719 30
<i>For expense improving farm.</i>		
Frank & Hopkins, lumber.....	\$451 00	
Sexton & Dowling,....do.....	190 04	
Ramsay & Campbell, hardware.....	77 35	
H. Larsen, building fence.....	119 64	
Cornelius Oleson, building fence.....	50 31	
		888 34
Total accounts audited and paid.....		\$7,607 64

“A.”—Receipts and disbursements of the several funds—continued.

COMMISSIONERS' CONTINGENT FUND.

RECEIPTS.		
C. Abbott, fees.....	\$1 25
Banister & Morgan, fees.....	1 00
H. I. Bliss.....do.....	3 00
C. S. Bushness.....	1 00
Anson Ballard.....	2 50
E. D. Carter.....	2 00
John Doe.....	1 00
Henry Edwards.....	1 00
A. S. Frink.....	2 00
B. R. Fay.....	15 00
I. J. Gryer.....	2 00
J. F. Hand.....	1 00
P. G. Hunnan.....	1 00
William Holmes.....	1 00
G. C. Howard.....	1 00
Geo. Hiles.....	9 00
W. D. Jordon.....	3 50
A. C. Justice.....	1 00
C. J. Little.....	2 00
Kerby, Carpenter & Co.....	2 00
J. W. Leffiawell.....	50
James Miller.....	1 00
J. A. Miller.....	2 50
J. H. McMurds.....	2 50
E. McArthur.....	4 00
D. D. Ruggles.....	1 00
Charles Ruggles.....	4 00
Arthur Rossiter.....	1 00
E. L. Sawyer.....	1 00
William Seely.....	3 00
Andrew Scott.....	4 00
H. Steele.....	2 00
D. J. Spaulding.....	3 00
Henry Sergeant.....	3 00
Theodore Treats.....	1 00
E. Whereat.....	1 00
H. B. Wadsworth.....	3 00
C. H. Watson.....	50
F. L. Whiting.....	2 00
C. F. Wakeley.....	1 00
		\$94 25
DISBURSEMENTS.		
ACCOUNTS AUDITED AND PAID.		
James A. Bate, expenses to Washington.....		\$144 25

"A."—Receipts and disbursements of the several funds—continued.

DELINQUENT TAX FUND.

RECEIPTS.		
Receipts for taxes on state lands	\$29,743 88
Transferred to Nor. School fund	5 04
.....do.....drainage.....do.....	73 06
Total receipts		<u>\$29,821 98</u>
DISBURSEMENTS.		
ACCOUNTS AUDITED AND PAID.		
Adams .. county	\$102 93
Ashland .. do	2 04
Brown .. do	347 89
Buffalo .. do	527 53
Burnett .. do	3 32
Calumet .. do	1,298 62
Chippewa .. do	1,051 54
Clark .. do	352 51
Columbia .. do	288 14
Crawford .. do	256 73
Dane .. do	323 93
Dodge .. do	107 57
Door .. do	1,501 16
Douglas .. do	39 50
Dunn .. do	338 92
Eau Claire .. do	363 88
Fond du Lac county	83 49
Grant .. do	287 98
Green .. do	61 74
Green Lake .. do	89 73
Iowa .. do	390 78
Jackson .. do	774 93
Jefferson .. do	77 91
Juneau .. do	322 37
Kewaunee .. do	670 63
La Crosse .. do	800 22
La Fayette .. do	145 06
Manitowoc .. do	982 54
Marathon .. do	268 64
Marquette .. do	226 53
Milwaukee .. do	90 09
Monroe .. do	768 98
Oconto .. do	1,383 34
Outagamie .. do	2,248 85
Pepin .. do	177 24
Pierce .. do	2,916 23
Polk .. do	360 88
Portage .. do	716 92
Richland .. do	1,062 31
Rock .. do	62 30
St. Croix .. do	8,665 26
Sauk .. do	812 29

"A."—*Receipts and disbursements of the several funds—continued.*

DELINQUENT TAX FUND DISBURSEMENTS.

ACCOUNTS AUDITED AND PAID—continued.		
Shawano county.....		\$4,364 03
Sheboygan...do.....		183 29
Trempealeau.do.....		313 73
Vernon...do.....		681 58
Washington..do.....		18 20
Waukesha...do.....		20 21
Waupaca...do.....		2,059 31
Waushara...do.....		622 63
Winnebago..do.....		246 27
Wood...do.....		983 02
Refunded.....		353 11
Total accounts audited and paid.....		\$35,648 33

"B."—TABULAR STATEMENT, showing the Aggregate Value of Property in the State of Wisconsin, for the year 1867, together with the equalization of the State Board, and amount of State Tax charged thereon.

COUNTIES.	No. of acres exclusive of city and village lots.	Value of lands other than city and village lots as equalized by county boards.	Value of same as equalized by state board.	Value of city and village lots as equalized by Co. boards.	Value of same as equalized by state board.	Per Centum.	
						Added.	Deducted.
Adams,.....	294,757 58	\$501,991 40	\$301,194 84	\$12,972 00	\$7,783 20	40
Ashland,.....	71,108 00	71,108 00	71,108 00	10,240 00	10,240 00
Bayfield,.....	38,624 11	38,624 11	38,624 11	47,262 00	47,262 00
Brown,.....	286,863 00	507,358 00	989,348 10	603,538 00	1,176,899 10	95
Buffalo,.....	196,735 59	451,239 82	789,669 79	61,434 00	107,509 50	75
Burnett,.....	62,339 10	109,319 00	92,621 15	15
Calumet,.....	195,571 98	644,756 32	773,707 58	21,551 00	25,861 00	20
Chippewa,.....	686,406 84	1,776,339 00	2,042,789 85	93,205 00	107,185 75	15
Clark,.....	423,350 00	489,517 00	1,003,509 85	10,379 00	21,276 95	105
Columbia,.....	479,093 05	4,496,897 07	2,922,983 10	626,725 00	407,371 25	35
Crawford,.....	344,238 00	684,997 00	856,246 25	187,106 00	233,882 50	25
Dane,.....	758,364 00	8,273,538 00	8,273,538 00	2,370,182 00	2,370,182 00
Dodge,.....	526,540 00	6,716,906 53	5,709,370 55	1,078,900 00	917,065 00	15
Door,.....	204,168 78	480,841 31	504,883 38	17,453 00	18,325 65	5
Douglas,.....	106,823 17	221,560 00	155,092 00	476,672 00	333,670 40	30
Dunn & Dallas,.....	317,105 46	952,334 00	1,285,650 90	62,581 00	84,484 35	35
Eau Claire,.....	198,696 03	745,552 00	596,441 60	427,402 00	341,921 60	20
Fond du Lac,.....	450,226 00	10,032,156 00	5,016,078 00	3,988,898 00	1,994,449 00	50
Grant,.....	731,437 87	4,256,034 75	5,958,448 65	644,317 00	902,043 80	40
Green,.....	365,853 75	3,980,410 00	2,985,307 50	724,697 00	543,522 75	25
Green Lake,.....	213,737 00	3,625,219 00	1,993,870 45	946,143 00	520,378 65	45
Iowa,*.....	481,444 24	1,787,660 05	2,860,256 08	424,798 00	679,676 80	60
Jackson,.....	220,985 67	579,014 66	665,866 86	203,200 52	233,680 60	15
Jefferson,.....	339,436 00	4,388,749 80	3,510,999 84	1,157,302 00	925,841 60	20
Juneau,.....	292,875 70	892,634 58	714,107 66	211,272 00	169,017 50	20
Kenosha,.....	171,807 01	2,574,228 76	2,574,228 76	660,210 00	660,210 00

Kewaunee,.....	193,373 00	170,229 69	578,780 95	240
La Crosse,.....	235,509 08	1,765,734 00	1,412,587 20	1,253,727 50	1,002,982 00	20
Lafayette,.....	396,169 00	3,774,916 00	3,208,678 60	347,262 00	295,172 70	15
Manitowoc,.....	358,006 03	613,550 57	705,583 16	185,961 90	213,856 19	15
Marathon,.....	775,607 44	1,085,518 00	1,139,793 90	156,475 00	164,303 75	5
Marquette,.....	250,497 00	559,312 65	265,673 51	46,722 50	22,193 19	55
Milwaukee,.....	141,799 76	2,648,606 44	2,781,036 76	11,266,700 00	11,830,035 00	5
Monroe,.....	372,621 00	740,443 00	1,110,664 50	202,137 00	303,205 50	50
Oconto,.....	438,128 09	798,364 54	878,200 99	79,993 00	87,992 30	10
Otagamie,.....	291,870 59	1,193,121 38	1,133,465 31	319,202 64	303,242 51	5
Ozaukee,.....	145,198 00	1,513,032 01	1,513,032 01	187,863 00	187,863 00
Pepin,.....	99,465 00	341,949 00	290,656 65	62,717 00	53,309 45	15
Pierce,.....	274,639 10	1,338,127 09	1,070,501 60	265,749 00	212,599 20	20
Polk,.....	230,634 56	334,314 43	351,030 15	26,091 00	27,395 55	5
Portage,.....	389,356 00	799,347 00	959,216 40	181,649 00	217,978 80	20
Racine,.....	207,048 00	3,303,000 00	2,972,700 00	1,389,000 00	1,250,100 00	10
Richland,.....	358,066 00	1,064,650 15	1,437,277 55	115,652 00	156,130 20	35
Rock,.....	447,253 90	6,732,090 00	6,732,090 00	2,378,008 00	2,378,008 00
St. Croix,.....	385,837 00	1,796,650 55	1,527,152 97	383,546 00	326,014 10	15
Sauk,.....	524,039 68	2,159,734 00	3,131,614 30	350,418 00	508,106 10	45
Shawano,.....	224,540 17	235,135 00	446,756 50	4,485 00	8,521 00	90
Sheboygan,.....	318,146 57	2,859,113 00	2,287,290 40	759,387 00	607,509 60	20
Trempealeau,.....	177,092 16	818,793 00	695,974 05	122,280 00	103,938 00	15
Vernon,.....	415,949 00	1,752,942 25	1,665,295 14	101,450 00	96,377 50	5
Walworth,.....	350,695 00	5,066,360 75	5,319,678 84	1,048,809 00	1,101,249 45	5
Washington,.....	271,417 56	3,365,796 00	2,860,926 60	261,018 00	221,865 30	15
Waukesha,.....	348,857 93	5,715,173 00	4,837,897 05	584,620 00	496,927 00	15
Waupaca,.....	400,250 00	1,137,670 00	1,023,903 00	329,326 00	296,393 40	10
Waushara,.....	355,215 63	836,412 75	627,309 56	38,842 50	29,131 88	25
Winnebago,.....	266,724 00	5,496,380 40	2,748,190 20	3,484,317 60	1,742,158 80	50
Wood,.....	308,613 00	481,437 88	457,365 99	68,897 00	65,452 15	5
	18,414,207 18	\$119,776,890 60	\$108,876,566 69	\$41,070,746 16	\$37,149,752 57

"B."—Assessment—concluded.

COUNTIES.	Value of Personal Property.	Aggregate value of real and personal property as equalized by state board.	County indebtedness to be added to state tax.	Tax for Reform School.	State Tax.	Aggregate tax.
Adams.....	\$121,010 84	\$429,988 88	\$423 89	\$52 00	\$1,418 96	\$1,894 85
Ashland.....	7,878 00	89,226 00	1 04		294 45	295 49
Bayfield.....	18,047 00	103,933 11			342 98	342 98
Brown.....	384,756 00	2,551,003 20			8,418 31	8,418 31
Buffalo.....	215,683 50	1,112,862 79			3,672 45	3,672 45
Burnett.....	9,653 00	102,574 15			338 49	338 49
Calumet.....	102,938 00	902,506 58			2,978 27	2,978 27
Chippewa.....	185,635 00	2,335,610 60			7,707 51	7,707 51
Clark.....	53,487 00	1,078,273 80	4,034 79		3,558 30	7,593 09
Columbia.....	1,515,417 68	4,845,772 03			15,991 05	15,991 05
Crawford.....	247,081 00	1,337,209 75		57 00	4,412 79	4,469 79
Dane.....	4,033,671 00	14,677,391 00		97 50	48,435 39	48,532 89
Dodge.....	2,218,410 00	8,844,845 55		21 50	29,187 99	29,209 49
Door.....	68,078 25	591,287 28			1,951 25	1,951 25
Douglas.....	21,052 93	509,815 33			1,682 39	1,682 39
Dunn and Dallas.....	470,282 00	1,840,417 25			6,073 38	6,073 38
Eau Claire.....	530,233 00	1,468,596 20			4,846 37	4,846 37
Fond du Lac.....	3,377,817 00	10,388,344 00	54 02	342 50	34,281 54	34,678 06
Grant.....	2,080,344 00	8,940,836 45			29,504 76	29,504 76
Green.....	1,672,148 00	5,200,978 25			17,163 23	17,163 23
Green Lake.....	1,318,567 00	3,832,816 10	14 24	60 00	12,648 29	12,722 53
Iowa*.....	829,713 63	4,369,646 51		517 50	14,769 83	15,237 33
Jackson.....	320,812 25	1,220,359 71			4,027 19	4,027 19
Jefferson.....	1,252,421 00	5,689,262 44	14 79	298 00	18,774 57	19,087 36
Juneau.....	533,388 79	1,416,513 95			4,674 50	4,674 50
Kenosha.....	1,304,000 00	4,538,438 76	25 00	96 00	14,976 85	15,097 85

Kewaunee.....	22,140 00	600,920 95			1,983 04	1,983 04
La Crosse.....	1,842,632 47	3,758,201 67			12,402 07	12,402 07
La Fayette.....	1,070,559 00	4,574,410 30			15,095 55	15,095 55
Manitowoc.....	107,944 67	1,027,384 02	2,050 39	229 50	3,390 37	5,670 26
Marathon.....	184,154 00	1,488,251 65	1,505 97		4,911 23	5,307 32
Marquette.....	190,478 90	478,345 60			1,578 54	1,578 54
Milwaukee.....	6,166,054 17	20,777,125 93		180 50	68,564 52	68,745 02
Monroe.....	292,034 00	1,705,904 00			5,629 48	5,629 48
Oconto.....	317,812 00	1,284,005 29			4,237 22	4,237 22
Outagamie.....	365,035 25	1,801,743 07		46 00	5,945 75	5,991 75
Ozaukee.....	228,527 00	1,929,422 01	25 98		6,367 09	6,393 07
Pepin.....	180,866 00	524,832 10			1,731 95	1,731 95
Pierce.....	452,571 00	1,735,671 80			5,727 72	5,727 72
Polk.....	57,019 25	435,444 95			1,436 97	1,436 97
Portage.....	361,333 00	1,538,528 20	275 42		5,077 14	5,352 56
Racine.....	1,353,000 00	5,575,800 00	29 24	247 50	18,400 14	18,676 88
Richland.....	341,898 00	1,935,305 75		63 00	6,386 51	6,449 51
Rock.....	3,835,877 00	12,945,975 00	16,793 76	558 00	42,721 72	60,073 48
St. Croix.....	522,321 41	2,375,488 48		52 00	7,839 11	7,891 11
Sauk.....	843,455 18	4,483,175 58		337 00	14,794 48	15,131 48
Shawano.....	18,921 50	474,199 00			1,564 86	1,564 86
Sheboygan.....	825,790 00	3,720,590 00	12 00	41 50	12,277 95	12,331 45
Trempealeau.....	442,693 50	1,242,605 55			4,100 60	4,100 60
Vernon.....	703,167 79	2,464,840 43			8,133 97	8,133 97
Walworth.....	1,760,185 00	8,181,113 29	54 00	116 50	26,997 67	27,168 17
Washington.....	675,131 00	3,757,922 90	39 00	56 00	12,401 15	12,496 15
Waukesha.....	1,847,531 00	7,202,355 05		184 50	23,767 77	23,952 27
Waupaca.....	297,215 00	1,617,511 40			5,337 79	5,337 79
Waushara.....	235,893 50	892,334 94			2,944 71	2,944 71
Winnebago.....	2,690,708 03	7,181,057 03		76 50	23,697 49	23,773 99
Wood.....	199,367 22	722,185 36			2,383 21	2,383 21
	\$50,824,841 71	\$196,851,160 97	\$25,353 53	\$3,730 50	\$649,958 86	\$679,042 89

* \$350 added to state tax of Iowa county for interest on loan to Mineral Point seminary.

"C."

ABSTRACT of Annual Statements of Fire and Marine Insurance Companies not Incorporated by the State of Wisconsin, for the year 1866.

	Ætna, Hartford, Conn.	Albany City, Albany, N. Y.	Atlantic, Brooklyn, N. Y.	Baltic. New York, N. Y.	Buckeye Mutu- al, Cleveland, Ohio.
Amount of capital stock paid in.....	\$3,000 000	\$200,000 00	\$300,000 00	\$200,000 00	\$200,000 00
ASSETS.					
Cash on hand and in bank.....	216,294 85	90,915 81	12,689 73	47,118 13	47,932 12
Cash in hands of agents and others.....	264,994 35	25,000 00	18,957 44	12,293 48
Real estate unincumbered.....	189,348 63	8,000 00
Bonds and stocks owned by company.....	3,807,462 91	349,070 49	15,600 00
Debts secured by mortgages on real estate.....	91,431 71	54,550 00	147,950 00	103,000 00
Debts otherwise secured.....	28,145 04	32,728 75	8,500 00	105,000 00
Debts for premiums.....	25,504 00	13,127 15	9,484 84	3,795 00
All other securities.....	12,315 25	15,344 53	15,247 54	1,200 00
Total assets.....	4,478,100 74	273,311 81	496,468 09	264,193 99	260,927 12
LIABILITIES.					
Due banks or other creditors.....
Losses adjusted and due.....
Losses adjusted and not due.....	17,400 00	15,117 95	7,700 00
Losses unadjusted, in suspense or resisted..	377,276 96	10,244 99	33,789 93	8,592 00
All other claims against the company.....	300 00
Total liabilities.....	394,976 96	25,362 94	33,789 93	16,292 00
The greatest amount insured in one risk....	30,000 00	10,000 00	20,000 00	20,000 00
Premiums received in Wisconsin past year..	106,366 78	a	5,913 01	750 12	20,167 20

Losses paid in Wisconsin the past year.....	43,543 07	9,116 51	2,212 77
Amount of state tax.....	3,191 00	177 39	22 50	605 02
Market value of stock.....	225 00	115 00
Dividends paid the past year.....	292,497 00	30,000 00	30 per cent.
Number of policies issued the past year.....	146,612	10,000	1,187
Amount at risk thereon.....	333,241,540 00	12,150,000 00	11,158,348 00	6,784,869 00
Number of policies cancelled the past year.	7,417	3,000	175
Amount at risk thereon.....	25,428,066 00	2,500,000 00	402,517 00
Total premiums received the past year.....	3,536,843 84	220,000 00	312,541 59	225,843 94	87,119 00
Total expenditures the past year.....	3,393,578 71	40,000 00	310,863 85	220,828 90	63,733 87
Number of policies now in force.....	114,195	10,000	782
Amount at risk thereon.....	222,871,900 00	12,000,000 00	27,283,459 00	1,073,079 00
Am't necessary to re-insure all outstanding risks and discharge all obligations of Co..	1,460,721 88	35,000 00	126,208 20	34,489 32	4,292 00
Total amount of losses.....	2,020,721 18	201,137 95	137,337 76	49,456 48

a Commenced business in this State since January 1, 1867.

"C."—Abstract of Annual Statement of Fire and Marine Insurance Companies for the year 1866—continued.

	Buffalo City, Buffalo, N. Y.	Capitol City, Albany, N. Y.	City, Hartford, Conn.	Cleveland, Cleveland, O.	Commerce, Albany, N. Y.
Amount of capital stock paid in.....	\$200,000 00	\$200,000 00	\$250,000 00	\$150,000 00	\$400,000 00
ASSETS.					
Cash on hand and in bank.....	3,442 50	11,507 24	23,377 86	18,910 37	11,927 13
Cash in hands of agents and others.....		250 00	38,344 52	3,602 12	22,332 34
Real estate unincumbered.....					45,000 00
Bonds and stocks owned by company.....	161,062 50	209,850 00	244,211 50	105,750 00	234,972 00
Debts secured by mortgages on real estate.....			72,720 00	16,300 00	169,875 00
Debts otherwise secured.....	34,000 00	20,000 00	15,200 00	46,400 00	43,745 00
Debts for premiums.....		138 20		1,026 13	744 17
All other securities.....	1,495 00	2,879 55	6,123 24	4,621 94	4,105 65
Total assets.....	200,000 00	244,624 99	399,977 12	196,610 56	532,701 29
LIABILITIES.					
Due banks and other creditors.....					
Losses adjusted and due.....					
Losses adjusted and not due.....					
Losses unadjusted, in suspense or resisted.....			33,181 51	3,500 00	11,775 00
All other claims against company.....		450 00			
Total liabilities.....		450 00	33,181 51	3,500 00	11,775 00
The greatest amount insured in one risk.....				5,000 00	
Premiums received in Wisconsin past year.....	a.....	a.....	13,526 00	1,283 29	4,040 41
Losses paid in Wisconsin past year.....			21,648 48		200 00

Amount state tax		405 78	38 49	121 21
Market value of stock		106	125	Par.
Dividends paid past year	103	12,500 00	5,263 16	32,000 00
No. policies issued past year	2,018		2,352	
Amount at risk thereon	5,392,141 00	30,461,916 00	7,478,877 00	29,403,901 00
No. policies cancelled past year	432		207	
Amount at risk thereon	1,380,000 00	2,276,081 00	1,310,877 00	
Total premiums received past year	36,350 77	313,819 48	86,337 87	255,316 06
Total expenditures past year	28,384 24	400,027 25	54,216 64	245,214 94
No. of policies now in force	1,586		1,845	
Amount at risk thereon	4,012,141 00	25,797,518 00	3,193,469 00	20,592,557 00
Amount necessary to re-insure all outstanding risks and discharge all obligations of Co.	13,728 49	115,255 06	19,580 33	96,737 00
Total amount of loss	16,830 08	276,731 62		139,064 11

a Commenced business in this state since January 1. 1867.

“C.”—*Abstract of Annual Statements of Fire and Marine Insurance Companies for the year 1866*—continued.

	Commercial, New York City.	Continental, New York City.	Corn Exchange, New York City.	Connecticut, Hartford, Conn.	Enterprise, Cincinnati, O.
Amount of capital stock paid in.....	\$200,000 00	\$500,000 00	\$400,000 00	\$200,000 00	\$1,000,000 00
ASSETS.					
Cash on hand and in bank.....	14,558 16	98,215 21	31,822 24	12,666 90	22,435 96
Cash in hands of agents and others.....	221 78		22,704 32	11,150 00	
Real estate unincumbered		150,000 00			19,422 83
Bonds and stocks owned by company	119,200 50	695,815 00	246,355 17	246,295 00	114,700 00
Debts secured by mortgages on real estate.....	100,841 00	451,200 00	135,050 00		75,967 28
* Debts otherwise secured.....	38,650 00	233,375 00	9,775 00		131,534 04
Debts for premiums.....	3,723 37	37,948 03	25,081 64	572 13	90,676 26
All other securities	4,573 16	1,583 33	30,429 17	6,500 00	700,000 00
Total assets.....	281,767 97	1,668,136 57	501,217 54	277,184 03	1,154 736 37
LIABILITIES.					
Due banks or other creditors.....				7,000 00	
Losses adjusted and due.....					
Losses adjusted and not due	8,000 00		11,274 37	500 00	
Losses unadjusted, in suspense or resisted	4,040 65	57,814 22	12,651 50		27,318 53
All other claims against company.....	925 00	56,163 00	342 50	4,294 00	2,652 65
Total liabilities.....	12,965 65	113,977 22	24,268 37	16,294 00	29,971 18
The greatest amount insured in one risk.....				5,000 00	
Premiums received in Wisconsin past year	7,682 75	25,298 40	16,310 93	3,897 52	
Losses paid in Wisconsin past year.....	8,482 17	22,039 06	16,175 44	1,634 27	

Amount state tax	230 48	758 95	489 32	116 93
Market value of stock.....	110 00	165 00	47 50	110 00
Dividends paid past year	10 per cent.	70,000 00	20,000 00	100,000 00
No. policies issued past year.....	10,000	37,522	6,166
Amount at risk thereon.....	14,792,594 70	103,213,055 00	40,229,323 00	6,642,118 00
No. policies canceled past year.....	4,000	3,284	659
Amount at risk thereon	4,579,518 86	9,030,000 00	1,500,180 00	833,000 00
Total premiums received past year.....	95,923 22	733,296 45	262,543 88	116,423 59	605,618 14
Total expenditures past year.....	119,153 55	691,150 94	290,125 80	114,104 45	371,856 00
No. policies now in force.....	36,000	30,072	9,788
Amount at risk thereon.....	10,213,075 84	82,700,003 00	20,278,995 00	10,325,112 00	18,316,372 00
Amount necessary to re-insure all outstanding risks and discharge all obligations of Co.....	40,706 74	379,099 53	69,118 06	36,167 08	154,645 50
Total amount of losses	69,453 00	334,484 17	173,604 50	86,617 71	243,198 00

a Commenced business in this state since January 1, 1867.

“C.”—Abstract of Annual Statements of Fire and Marine Insurance Companies for the year 1866—continued.

	Firemen's, New York City.	Fulton, New York City.	Germania, New York City.	Hartford, Hartford, Ct.	Hanover, New York City.
Amount of capital stock paid in.....	\$204,000 00	\$200,000 00	\$500,000 00	\$1,000,000 00	\$400,000 00
ASSETS.					
Cash on hand and in bank.....	12,183 60	15,550 06	25,922 63	168,009 92	31,991 36
Cash in hands of agents and others.....	2,408 39	10,459 60	22,360 99	130,000 00	19,107 24
Real estate unincumbered.....			50,000 00	95,000 00	
Bonds and stocks owned by company.....	121,840 00	98,000 00	445,708 75	1,345,985 00	374,342 50
Debts secured by mortgages on real estate.....	114,300 00	93,600 00	86,000 00		80,200 00
Debts otherwise secured.....	34,600 00	21,350 00	62,600 00	13,844 54	19,500 00
Debt for premiums.....	2,250 45	4,506 43	5,946 87		12,233 45
All other securities.....		33,476 56	41,943 19	35,239 36	23,957 06
Total assets.....	287,582 44	276,942 65	740,482 43	1,788,078 82	561,331 61
LIABILITIES.					
Due banks or other creditors.....					
Losses adjusted and due.....					
Losses adjusted and not due.....		7,450 00			
Losses unadjusted, in suspense or resisted.....	4,000 00	5,393 10	31,317 73	149,155 08	34,250 98
All other claims against company.....		12 29	8,920 64		
Total liabilities.....	4,000 00	12,855 39	40,238 37	149,155 08	34,250 98
The greatest amount insured in one risk.....		10,000 00			
Premiums received in Wisconsin past year.....	883 07	7,455 11	20,909 99	50,752 49	20,909 99
Losses paid in Wisconsin past year.....	813 90	3,212 00	7,932 97	34,236 84	7,932 97

Amount state tax.....	26 49	223 65	627 29	1,522 57	627 29
Market value of stock.....	18 70	105 00	200 00	57 50
Dividends paid past year.....	20,400 00	20 per cent.	50,000 00	116,225 00	40,000 00
No. policies issued past year.....	5,113	53,713	36,705
Amount at risk thereon.....	12,841,278 00	31,766,067 00	65,748,252 00	49,855,769 00
No. policies canceled past year.....	2,074	3,617	1,677
Amount at risk thereon.....	6,103,879 00	5,483,230 00	3,484,832 71
Total premiums received past year.....	136,466 74	218,010 77	557,996 43	1,280,472 91	404,124 48
Total expenditures past year.....	134,457 32	271,364 69	546,192 57	366,450 02	418,354 21
No. of policies now in force.....	3,039	25,608	15,376
Amount at risk thereon.....	12,841,278 00	22,218,953 00	424,097 83	110,515,334 00	24,679,614 85
Amount necessary to re-insure all outstanding risks and discharge all obligations of Co.....	56,458 91	50,657 02	173,823 74	507,651 55	69,537 12
Total amount of losses.....	73,991 10	177,096 67	313,266 34	837,496 25	250,789 79

“C.”—Abstract of Annual Statements of Fire and Marine Insurance Companies for the year 1866—continued.

	Home, New York City.	Home, New Haven, Conn.	Howard, New York City.	International, New York City.	Irving, New York City.
Amount of capital stock paid in.....	\$2,000,000 00	\$1,000,000 00	\$500,000 00	\$1,000,000 00	\$200,000 00
ASSETS.					
Cash on hand and in bank.....	210,158 03	55,657 58	26,683 26	22,621 54	7,574 39
Cash in hands of agents and others.....	158,510 50	188,329 40	1,905 83	65,534 95	7,999 43
Real estate unincumbered		75,000 00	90,000 00		
Bonds and stocks owned by company.....	1,921,951 25	811,685 00	409,250 00	939,712 50	182,231 25
Debts secured by mortgages on real estate..	983,242 50	32,200 00	52,500 00	50,000 00	61,250 00
Debts otherwise secured.....	164,000 00	19,250 00	18,750 00	65,450 00	13,450 00
Debts for premiums.....	54,586 78	135,629 37	2,542 36	88,923 95	1,385 88
All other securities	152,939 81	122,365 25	16,837 46	212,693 23	5,736 05
Total assets	3,645,388 87	1,440,116 60	618,468 89	1,444,936 17	279,627 00
LIABILITIES.					
Due banks or other creditors.....					
Losses adjusted and due.....				18,322 10	
Losses adjusted and not due				60,423 93	7,547 00
Losses unadjusted, in suspense or resisted ..	266,134 65	68,599 86	9,097 00	105,433 83	9,005 71
All other claims against company.....	1,800 00		253 12		451 77
Total liabilities.....	267,934 65	68,599 86	9,350 12	184,179 86	17,004 48
The greatest amount insured in one risk....	10,000 00	25,000 00	10,000 00		
Premiums received in Wisconsin past year..	103,669 46	40,619 60	3,567 28	28,522 71	775 45
Losses paid in Wisconsin past year.....	90,907 46	27,092 31	3,386 60	12,375 02	

Amount state tax.....	3,110 08	1,218 58	107 01	855,68	23 26
Market value of stock.....	137 50	100 00	130 00
Dividends paid past year.....	199,000 00	50,000 00	33,000 00	35,000 00	10,000 00
No. policies issued past year.....	83,847	55,449	8,592	20,000	6,300
Amount at risk thereon.....	231,531,194 00	134,870,037 36	23,262,953 66	146,284,448 00	14,950,571 23
No. policies canceled past year.....	6,638	28,508	560	4,486	700
Amount at risk thereon.....	22,102,527 00	69,348,346 92	4,995,875 86	17,761,042 00	500,000 00
Total premiums received past year.....	2,598,328 89	1,386,242 96	150,723 08	1,301,249 68	122,041 70
Total expenditures past year.....	2,836,833 90	1,568,527 84	191,251 14	1,442,356 61	136,387 91
No. policies now in force.....	77,209	26,941	8,032	10,710	5,000
Amount at risk thereon.....	196,704,898 00	65,521,690 44	18,267,077 80	78,290,980 32	11,576,315 87
Amount necessary to re-insure all outstanding risks and discharge all obligations of Co..	1,080,580 38	339,521 45	62,595 87	458,290 28	67,803 97
Total amount of Losses.....	1,874,449 04	1,128,394 29	104,458 40	1,076,449 45	87,713 26

"C."—Abstract of Annual Statements of Fire and Marine Insurance Companies for the year 1866—continued.

	Lamar, New York City.	Liverpool, London & Globe, Lon- don br., in N. Y.	Lorillard, New York City.	Lumberman's, Chicago, Ill.	Manhattan, New York City.
Amount of capital stock paid in.....	\$300,000 00	\$1,958,760 00	\$1,000,000 00	\$300,000 00	\$500,000 00
ASSETS.					
Cash on hand and in bank.....	6,506 80	391,310 46	81,484 44	9,039 49	63,014 92
Cash in hands of agents and others.....	3,495 75	64,818 98	2,000 00	27,283 79
Real estate unencumbered.....	252,722 82	55,245 50	550 00
Bonds and stocks owned by company.....	236,955 00	352,736 83	730,150 00	58,520 00	580,950 00
Debts secured by mortgages on real estate.....	157,700 00	835,500 00	372,900 00	73,175 00	179,350 00
Debts otherwise secured.....	10,100 00	61,500 00	168,850 00	20,802 08
Debts for premiums.....	4,035 82	3,734 36	37,236 07	46,185 50
All other securities.....	14,527 76	33,205 28	19,259 61	116,541 81
Total assets.....	433,321 13	1,836,004 47	1,436,540 27	331,394 10	1,034,128 10
LIABILITIES.					
Due banks or other creditors.....
Losses adjusted and due.....
Losses adjusted and not due.....
Losses unadjusted, in suspense or resisted.....	10,500 00	121,897 37	46,529 24	11,900 00	106,642 00
All other claims against the company.....	34,000 00	198 81	842 50
Total liabilities.....	10,500 00	155,897 37	46,529 24	12,098 81	107,484 50
The greatest amount insured in one risk.....	30,000 00	25,000 00
Premiums received in Wisconsin the past year...	5,846 51	10,057 29	21,961 64	a	32,216 88
Losses paid in Wisconsin the past year.....	6,718 28	4,889 25	16,345 21	25,882 91

Amount of state tax.....	175 39	301 71	658 84	966 50
Market value of stock.....	105 00	500 per cent.	106 00	100 00	130 00
Dividends paid the past year.....	30,000 00	50,000 00	75,000 00
Number of policies issued the past year.....	18,385	31,069	3,010
Amount at risk thereon.....	25,935,591 00	233,376,978 00	69,296,566 37	8,115,068 16	99,007,315 33
Number of policies cancelled the past year.....	1,350
Amount at risk thereon.....	3,112,165 00	19,910,259 00	3,654,000 00	4,038,000 00
Total premiums received the past year.....	222,719 71	1,659,988 40	728,761 67	83,462 48	1,119,888 77
Total expenditures the past year.....	45,935 55	1,029,959 59	824,399 35	87,467 69	1,262,810 92
Number of policies now in force.....	1,660
Amount at risk thereon.....	9,717,884 00	125,166,145 00	4,461,068 00	55,014,241 74
Amount necessary to re-insure all outstanding risks and discharge all obligations of company	56,962 57	616,724 40	271,346 56	29,000 00	287,069 32
Total amount of losses.....	817,414 11	528,074 14	33,420 16	924,946 43

9. DOC.

a Commenced business in this State since January 1, 1867.

"C."—Abstract of Annual Statement of Fire and Marine Insurance Companies for the year 1866—continued.

	Market, New York, N. Y.	Merchants, Hartford, Conn.	Merchants, Chicago, Ill.	Mercantile Mutu- al, New York, N. Y.	Metropolitan, New York, N. Y.
Amount capital stock paid in.....	\$200,000 00	\$200,000 00	\$432,200 00	\$975,400 00	\$1,000,000 00
ASSETS.					
Cash on hand and in Bank.....	24,225 83	11,536 39	52,579 06	66,034 32	84,186 77
Cash in hands of agents and others.....	3,914 09	19,329 56	3,882 85	42,468 62	60,000 00
Real estate unencumbered.....
Bonds and stocks owned by company.....	175,667 50	239,225 00	195,265 69	295,535 50	717,049 00
Debts secured by mortgages on real estate....	148,532 00	77,700 00	184,933 35	373,912 00
Debts otherwise secured.....	46,830 00	1,240 00	40,534 69	14,550 00	68,715 80
Debts for premiums.....	11,250 57	177,098 43	113,214 67
All other securities.....	8,030 85	1,384 58	42,557 66	665,662 52	85,795 '74
Total Assets.....	418,450 84	350,415 53	519,753 30	1,261,349 39	1,502,873 98
LIABILITIES.					
Due banks or other creditors.....	100,000 00
Losses adjusted and due.....	20,000 00
Losses adjusted and not due.....	3,267 03	60,852 19	147,272 80
Losses unadjusted, in suspense or resisted....	18,115 21	28,735 23	5,970 00	32,000 00	87,516 76
All other claims against company.....	8,332 49	2,460 00	314,197 51	280,269 61
Total liabilities.....	26,447 70	32,002 26	8,430 00	527,049 70	515,059 17
The greatest amount insured in one risk.....	15,000 00	20,000 00
Premiums received in Wisconsin past year....	1,863 03	9,158 08	13,112 25	42,102 41
Losses paid in Wisconsin past year.....	9,035 05	29,555 79

Amount state tax.....	55 84	274 74	393 36	1,263 23
Market value of stock.....	115	135	105	90
Dividends paid the past year.....	17,000 00	24,000 00	21,610 00	5 per cent	50,000 00
No. policies issued the past year.....	18,334	12,765	6,849	5,561	40,000
Amount at risk thereon.....	45,903,334 00	31,618,042 00	23,315,582 00	103,697,010 00	168,923,179 00
No. policies canceled past year.....	935	533	140	2,000
Amount at risk thereon.....	1,020,000 00	1,320,205 00	28,700 00	75,985,154 00	15,139,660 00
Total premiums received the past year.....	271,421 78	258,594 69	229,365 26	1,436,455 80	2,043,943 32
Total expenditures past year.....	264,151 58	299,484 41	193,416 37	966,831 56	2,302,978 67
No. policies now in force.....	8,970	6,170	5,000	26,184
Amount at risk thereon.....	28,649,762 00	22,217,652 00	7,109,064 00	36,772,856 00	96,036,735 00
Amount necessary to re-insure all outstanding risks and discharge all obligations of Co.	82,468 00	124,780 78	63,065 00	287,470 97	985,937 00
Total amount of losses.....	199,954 23	124,568 39	587,064 63	1,810,735 29

^a Commenced business in this state since January 1, 1867.

“C.”—Abstract of Annual Statements of Fire and Marine Insurance Companies for the year 1866—continued.

	Mutual, Buffalo, N. Y.	National, Boston, Mass.	New Amsterd'm New York City.	Niagara, New York City.	North America, Philadelphia, Pa.
Amount of capital stock paid in.....	\$304,222 50	\$300,000 00	\$300,000 00	\$1,000,000 00	\$500,000 00
ASSETS.					
Cash on hand and in bank.....	179,136 49	41,678 81	6,033 08	65,512 30	133,527 38
Cash in hands of agents and others.....	5,646 13	13,795 88	5,000 00	50,653 93	26,780 35
Real estate unincumbered.....	8,099 62	100,000 00	40,000 00
Bonds and stocks owned by company.....	157,400 00	502,982 00	178,625 00	519,587 50	905,455 13
Debts secured by mortgages on real estate.....	87,189 19	53,500 00	118,450 00	203,700 00	378,300 00
Debts otherwise secured.....	500 00	8,000 00	44,550 00	295,100 00	34,000 00
Debts for premiums.....	5,469 50	59,398 58	15,851 46	4,568 83	198,928 48
All other securities.....	8,537 22	16,631 91	44,033 42	46,275 89
Total assets.....	451,978 15	679,355 27	385,141 45	1,283,155 98	1,763,267 23
LIABILITIES.					
Due banks or other creditors.....	12,293 05
Losses adjusted and due.....
Losses adjusted and not due.....
Losses unadjusted, in suspense or resisted.....	250 00	53,925 00	21,940 81	45,000 00	136,000 00
All other claims against company.....	1,743 48	886 00	3,000 00
Total liabilities.....	12,540 05	55,668 48	21,940 81	45,886 00	139,000 00
The greatest amount insured in one risk.....	10,000 00	25,000 00	20,000 00	10,000 00	25,000 00
Premiums received in Wisconsin past year.....	34,922 49 ^a	9,088 32	20,909 99	38,400 05
Losses paid in Wisconsin past year.....	2,680 84	6,687 69	7,932 97	17,173 32

Amount state tax.....	1,087,67	272 64	627 29	1,152 90
Market value of stock.....	42 00	100 00	55 00	22 50
Dividends paid past year.....	32,302 63	30,000	110,000 00	90,000 00
No. policies issued past year.....	5,938	7,779	44,744	30,000
Amount at risk thereon.....	17,782,699 00	28,264,414 00	20,884,352 16	72,435,231 00	113,045,816 00
No. policies canceled past year.....	225	415	1,752	20,849
Amount at risk thereon.....	12,399,310 00	287,509 00	1,678,365 00	5,549,075 37	109,870,137 00
Total premiums received past year.....	174,623 19	312,107 98	143,601 70	688,418 15	1,340,258 76
Total expenditures past year.....	132,119 22	83,473 81	152,706 28	753,051 06	1,167,199 75
No. policies now in force.....	2,869	5,500	17,216	33,175
Amount at risk thereon.....	5,383,389 00	20,213,746 00	11,030,705 50	40,244,863 00	56,004,007 00
Amount necessary to re-insure all outstanding risks and discharge all obligations of Co.....	46,815 30	135,554 72	65,270 66	163,325 00	291,816 09
Total amount of losses.....	51,309 03	77,856 64	429,907 21	957,996 61

a Commenced business in this state since Jan. 1st, 1867.

"C."—Abstract of Annual Statement of Fire and Marine Insurance Companies for the year 1866—continued.

	N'th American, New York, N. Y.	N'th American, Hartford, Conn.	Phoenix, New York, N. Y.	Phoenix, Hart- ford, Conn.	Providence Washington, Providence, R. I.
Amount of capital stock paid in.....	\$500,000 00	\$300,000 00	\$1,000,000 00	\$600,000 00	\$200,000 00
ASSETS.					
Cash on hand and in bank.....	16,119 34	6,874 25	104,070 38	29,537 72	6,428 21
Cash in hands of agents and others.....	45,871 03	29,572 52	57,813 91	149,358 21	5,821 79
Real estate unencumbered.....			272,401 29		157,800 00
Bonds and stocks owned by company.....	383,740 00	340,218 00	613,305 24	736,190 00	164,900 00
Debts secured by mortgages on real estate.....	203,660 00	5,500 00	106,956 86	158,500 00	
Debts otherwise secured.....	29,800 00	5,535 00	85,625 00	25,040 00	
Debts for premiums.....	11,869 95	336 87	329,694 84		
All other securities.....	63,997 45	4,011 82	96,677 37	4,841 92	8,625 00
Total assets.....	755,057 77	392,048 46	1,666,514 88	1,103,467 85	343,575 00
LIABILITIES.					
Due banks or other creditors.....	25,000 00	2,850 17			11,438 00
Losses adjusted and due.....			3,500 00		
Losses adjusted and not due.....	11,718 00	1,960 00		6,046 22	10,004 23
Losses unadjusted, in suspense or resisted.....	43,944 37	26,222 00	114,853 75	44,150 00	8,527 24
All other claims against company.....	6,318 18			399 00	
Total liabilities.....	86,980 55	31,032 17	118,383 75	50,595 22	29,969 47
The greatest amount insured in one risk.....	40,000 00	15,000 00		10,000 00	15,000 00
Premiums received in Wisconsin past year.....	19,906 55	9,567 11	47,873 13	50,294 84	6,812 98
Losses paid in Wisconsin past year.....	16,629 59	13,351 48	25,585 89	23,559 65	9,636 64

Amount state tax.....	597 19	287 01	1,436 09	1,508 84	204 38
Market value of stock.....	933	95	105	195	Par.
Dividends paid past year.....	25,000 00	15,000 00	80,000 00	72,000 00
No. policies issued past year.....		10,500		67,003	5,963
Amount at risk thereon.....	69,103,996 00	26,978,059 75		97,235,105 00	15,637,204 00
No. policies canceled past year.....		650		3,115	468
Amount at risk thereon.....		1,864,600 00		8,161,562 00	1,386,913 00
Total premiums received past year.....	582,318 87	278,295 91	1,975,971 60	1,158,319 55	154,010 80
Total expenditures the past year.....	678,829 39	339,880 75	1,850,200 00	1,116,365 27	157,227 23
No. policies now in force.....		8,000		53,213	4,500
Amount at risk thereon.....	312,892 67	20,817,602 09		64,570,371 00	14,065,315 00
Amount necessary to re-insure all outstanding risks and discharge all obligations of company.....	125,157 06	111,440 81		342,873 86	110,000 00
Total amount of losses.....	466,669 41	242,072 67		633,360 60	126,804 71

"C."—Abstract of Annual Statements of Fire and Marine Insurance Companies for the year 1866—continued.

	Putnam, Hartford, Conn.	Republic, New York City.	Resolute, New York City.	Security, New York City.
Amount of capital stock paid in	\$500,000 00	\$300,000 00	\$200,000 00	\$1,000,000 00
ASSETS.				
Cash on hand and in bank	87,853 71	17,653 61	28,869 90	28,272 94
Cash in hands of agents and others	46,358 23	19,913 40		151,773 89
Real estate unincumbered	35,000 00	50,000 00		
Bonds and stocks owned by company	212,036 00	331,058 75	158,858 75	381,372 50
Debts secured by mortgages on real estate	47,512 06	139,150 00	48,500 00	498,184 00
Debts otherwise secured	179,672 00	11,100 00	20,000 00	106,300 00
Debts for premiums	1,275 28	1,462 84	8,621 25	74,541 87
All other securities	7,771 58	13,899 16	11,468 58	180,880 19
Total assets	617,478 86	584,237 76	275,818 48	1,421,325 39
LIABILITIES.				
Due banks or other creditors				
Losses adjusted and due				
Losses adjusted and not due				
Losses unadjusted, in suspense or resisted	30,916 82	41,650 98	19,052 89	141,250 58
All other claims against company			1,507 93	17,706 41
Total liabilities	30,916 82	41,650 98	20,560 82	158,956 99
The greatest amount insured in one risk		10,000 00	15,000 00	60,000 00
Premiums received in Wisconsin past year	19,375 15	20,909 99	4,103 98	80,867 57
Losses paid in Wisconsin past year	9,492 11	7,932 97	3,906 49	44,917 43

Amount state tax.....	581 25	627 29	123 11	2,426 02
Market value of stock.....	85 00	110 00	100 00
Dividends paid past year.....	27,981 30	7,000 00	35,000 00
No. policies issued past year.....	32,296	8,012	28,000
Amount at risk thereon	42,082,020 00	44,084,543 87	26,668,095 00	181,994,532 00
No. policies canceled past year.....	1,545	801	3,000
Amount at risk thereon	2,814,660 00	1,481,014 95	3,003,066 74	19,439,105 09
Total premiums received past year.....	456,060 60	400,813 41	239,909 06	1,359,582 38
Total expenditures past year.....	456,399 64	408,344 93	245,526 57	1,525,904 84
No. policies now in force.....	14,216	4,322
Amount at risk thereon	27,600,118 00	21,648,841 14	14,339,127 56	68,462,939 00
Amount necessary to re-insure all outstanding risks and discharge all obligations of company	137,735 66	90,044 51	69,345 64	300,187 58
Total amount of losses.....	327,900 96	254,554 00	161,645 13	1,019,517 80

“C.”—Abstract of Annual Statements of Fire and Marine Insurance Companies for the year 1866—continued.

	Springfield, Springfield, Mas.	Standard, New York City.	Tradesmen's, New York City.	Washington, New York City.
Amount of capital stock paid in.....	\$500,000 00	\$200,000 00	\$150,000 00	\$400,000 00
ASSETS				
Cash on hand and in bank.....	23,615 56	11,883 77	13,953 42	80,974 87
Cash in hands of agents and others.....	39,525 00	4,302 86	4,000 00	15,949 06
Real estate unincumbered.....	60,000 00			
Bonds and stocks owned by company.....	142,025 00	177,087 50	138,125 00	336,860 00
Debts secured by mortgages on real estate.....	106,363 33	76,200 00	83,950 00	102,745 50
Debts otherwise secured.....		13,250 00	1,000 00	130,345 00
Debts for premiums.....		6,304 78	14,088 00	19,780 55
All other securities.....	388,990 55	2,707 24	876 00	62,529 23
Total assets.....	710,519 44	291,736 15	270,408 78	749,184 21
LIABILITIES.				
Due banks or other creditors.....				
Losses adjusted and due.....				
Losses adjusted and not due.....			2,112 05	
Losses unadjusted, in suspense or resisted.....		15,558 00	7,436 39	37,350 00
All other claims against company.....	41,553 13			3,663 06
Total liabilities.....	41,553 13	15,558 00	9,548 44	41,013 06
The greatest amount insured in one risk.....	15,000 00	10,000 00		20,000 00
Premiums received in Wisconsin past year.....	8,360 39	3,002 38	a.....	12,449 42
Losses paid in Wisconsin past year.....	4,189 07	7,475 22		1,487 33

Amount state tax.....	250 80	90 06	373 48
Market value of stock.....	115 00	57 50	60 00
Dividends paid past year.....		20,000 00	44,000 00
No. of policies issued past year.....		7,500 00	
Amount at risk thereon.....			59,516,030 00
No. policies canceled past year.....	1,397		
Amount at risk thereon.....	3,695,323 74		421,460 42
Total premiums received past year.....	427,392 69	164,558 93	117,985 74
Total expenditures past year.....		136,465 98	
No. of policies now in force.....		4,000	27,038,663 00
Amount at risk thereon.....	40,756,559 55	13,751,431 36	
Amount necessary to re-insure all outstanding risks and discharge all obligations of company.....		49,422 22	62,285 38
Total amount of losses.....		92,181 81	99,040 50

^a Commenced business in this state since Jan. 1st, 1867.

"C."—Abstract of Annual Statement of Fire and Marine Insurance Companies for the year 1866—concluded.

	Western, Buffalo, N. Y.	Winneshiek, Freeport, Ill.	Yonkers and New York, Yonkers, N. Y.	Charter Oak, Hartford, Conn.
Amount capital stock paid in.....	\$300,000 00	\$121,083 00	\$500,000 00	\$150,000 00
ASSETS.				
Cash on hand and in bank.....	75,125 89	6,599 15	25,404 58	12,952 52
Cash in hands of agents and others.....	21,505 94	5,951 77	20,000 00	3,000 00
Real estate unincumbered.....	11,603 44	480 00
Bonds and stocks owned by company.....	252,000 00	28,400 00	393,725 00	73,200 00
Debts secured by mortgages on real estate.....	87,644 49	92,683 00	153,000 00	64,880 69
Debts otherwise secured.....	39,100 00	314,591 16	2,000 00	9,600 00
Debts for premiums.....	91,132 44	59,940 69	7,917 18
All other securities.....	17,886 30	2,377 19	17,893 48	3,700 00
Total assets.....	502,395 06	522,446 40	619,945 24	167,813 21
LIABILITIES.				
Due banks and other creditors.....
Losses adjusted and due.....
Losses adjusted and not due.....	5,200 00
Losses unadjusted, in suspense or resisted.....	21,000 00	17,865 40	15,000 00	3,742 75
All other claims against company.....	2,292 60	50,000 00	6,024 79
Total liabilities.....	23,292 60	67,865 40	15,000 00	14,967 54
The greatest amount insured in one risk.....	15,000 00	9,000 00	5,000 00
Premiums received in Wisconsin past year.....	22,348 74	a.....	9,840 67	3,010 61
Losses paid in Wisconsin past year.....	3,960 19	5,684 30	2,735 74

Amount of state tax	670 46	295 20	90 32
Market value of stock.....	150	100	82 per cent.
Dividends paid past year.....	10 per cent.....	5,921 52	25,000 00	15,000 00
No. policies issued past year.....	5,218	5,210	412
Amount at risk thereon ^a	33,824,780 00	5,146,531 49	820,900 00	10,425,664 00
No. policies canceled past year.....	2,475	5,086	38
Amount at risk thereon.....	14,787,446 00	4,207,662 11	106,350 00	15,068,517 00
Total premiums received past year.....	416,509 65	86,309 50	354,450 21	110,074 05
Total expenditures past year.....	290,849 56	148,099 68	397,966 92	232,379 21
No. policies now in force.....	7,693	24,671	276
Amount at risk thereon.....	19,037,334 00	19,034,519 93	660,250 00	1,328,886 00
Amount necessary to re-insure all outstanding risks and discharge all obligations of company.....	62,432 00	50,000 00	82,960 82	6,024 61
Total amount of losses.....	207,444 51	34,817 02	182,011 70

^a Commenced business in this state since January 1, 1867.

"D."—Abstract of Annual Statements of Life Insurance Companies for the year 1866.

	Etna, Hartford, Conn.	Atlantic Mutual Albany, N. Y.	Brooklyn, Brooklyn, N. Y.	Charter Oak, Hartford, Conn.	Conn. Mutual, Hartford, Conn.
Amount of capital stock paid in.....	\$150,000 00	\$110,000 00	\$125,000 00	\$150,000 00	Mutual.....
ASSETS					
Cash on hand and in bank.....	125,761 22	8,331 94	28,498 66	61,976 87	654,074 80
Cash in hands of agents and others.....	460,778 85	3,764 40	30,233 77	39,235 34
Real estate unincumbered.....	12,000 00	44,958 29
Bonds and stocks owned by company.....	3,702,993 79	123,000 00	181,846 25	426,942 00	3,779,105 00
Debts secured by mortgages on real estate.....	100,300 00	690,750 00	3,319,101 44
Debts otherwise secured.....	123,748 90	207,800 00
Debts for premiums.....	39,262 99	67,213 21	5,022,419 11
All other securities.....	1,420 24	3,104 50	1,370,146 53	249,581 99
Total assets.....	4,401,833 86	175,779 57	404,411 52	2,580,049 17	13,316,275 97
LIABILITIES.					
Due banks or other creditors.....	182 12	3,750 00
Losses adjusted and due.....
Losses adjusted and not due.....	67,200 00	6,000 00	45,700 00	315,850 00
Losses unadjusted, in suspense or resisted.....	19,000 00	12,100 00
All other claims against company.....	228,645 00	149,128 00	128,000 00
Total liabilities.....	67,200 00	182 12	238 395 00	213,828 00	455,950 00
The greatest amount insured in one risk.....	10,000 00	15,000 00	25,000 00
Premiums received in Wisconsin past year.....	33,514 61	1,621 85	32,714 00	98,775 16
Losses paid in Wisconsin past year.....	12,000 00	6,500 00

Amount state tax.....	1,005 43		48 65	981 42	2,963 25
Market value of stock.....	325 00		115 00	90 00	
Dividends paid past year.....	100,330 45		15,873 28	8,000 00	531,458 00
No. policies issued past year.....	14,032	752	1,207	5,780	13,766
Amount at risk thereon.....	40,632,533 00	1,899,250 00	3,902,700 00	18,219,236 00	46,581,336 00
No. policies canceled past year.....	3,167	29	325	2,131	2,777
Amount at risk thereon.....	8,149,650 00	83,500 00	894,400 00	5,280,063 00	7,483,460 00
Total premiums received past year.....	3,555,836 70	74,438 93	234,275 07	1,763,746 52	5,380,894 13
Total expenditures past year.....	909,812 54	19,435 91	120,130 34	527,842 12	2,277,518 28
No. policies now in force.....	25,019	723	1,701	11,550	40,842
Amount at risk thereon.....	65,444,379 00	1,815,750 00	5,214,000 00	29,904,548 85	121,530,602 00
Amount necessary to re-insure all outstanding risks and discharge all obligations of the Co..	3,447,948 71	56,754 00	228,645 00	1,990,376 66	7,801,120 53
Total amount of losses.....	342,306 39		15,000 00	199,200 00	928,688 11

a Commenced business in this state since January 1, 1867.

"D."—Abstract of Annual Statements of Life Insurance Companies for the year 1866—continued.

	Continental, New York, N. Y.	Economical Mu- tual, Provi- dence, R. I.	Equitable, New York, N. Y.	Germania, New York, N. Y.	Globe Mutual, New York, N. Y.
Amount capital stock paid in.....	\$100,000 00	\$100,000 00	\$100,000 00	\$200,000 00	\$100,000 00
ASSETS.					
Cash on hand and in bank.....		7,648 60	150,997 88	43,648 67	91,644 12
Cash in hands of agents and others.....	35,285 76	21,718 80	58,352 22	2,885 74	57,761 28
Real estate unincumbered.....			462,723 16		
Bonds and stocks owned by company.....	138,000 00	112,497 50	738,366 81	273,290 00	342,067 87
Debts secured by mortgages on real estate.....			1,091,100 00	640,400 00	127,200 00
Debts otherwise secured.....	183,135 06		42,520 00	2,200 00	
Debts for premiums.....	155,339 23	6,181 53	512,000 00	260,738 25	121,573 28
All other securities.....	11,399 47	103,841 35	26,951 36	17,136 99	49,002 07
Total assets.....	523,159 52	251,887 78	3,083,011 43	1,240,299 65	789,248 62
LIABILITIES.					
Due banks or other creditors.....	1,500 00				
Losses adjusted and due.....					
Losses adjusted and not due.....				7,500 00	
Losses unadjusted, in suspense or resisted.....			31,000 00	12,750 00	30,000 00
All other claims against company.....			30,000 00	2,000 00	31,876 19
Total liabilities.....	1,500 00		61,000 00	22,250 00	61,876 19
The greatest amount insured in one risk.....		20,000	25,000	10,000	10,000
Premiums received in Wisconsin past year.....	a.....	a.....	32,110 99	23,691 92	a.....
Losses paid in Wisconsin past year.....			6,431 45	1,000 00	

10000

Amount state tax.....			963 33	710 75	
Market value of stock.....		103 00		105 00	135 00
Dividends paid past year.....			7,000 00	14,000 00	
Number policies issued past year.....	3,066	292	7,000	5,007	3,051
Amount at risk thereon.....	9,088,200 00	1,119,000 00	30,000,000 00	8,985,100 00	7,827,413 68
Number of policies canceled past year.....	373	26	1,798	1,822	1,698
Amount at risk thereon.....	1,049,900 00	103,000 00	6,554,067 00	2,953,850 00	4,984,250 00
Total premiums received past year.....	609,850 00	51,170 20	1,636,979 78	693,427 89	512,444 05
Total expenditures the past year.....	169,353 09	15,742 53	585,022 36	374,087 52	240,230 00
Number of policies now in force.....	3,138	266	13,662	12,170	4,410
Amount at risk thereon.....	9,150,900 00	1,016,500 00	51,224,672 00	20,724,787 80	11,626,100 68
Amount necessary to re-insure all outstanding risks and discharge all obligations of company.....		35,000 00	2,400,000 00	900,000 00	531,246 65
Total amount of losses.....	10,000 00		187,269 47	187,500 00	94,338 30

a Commenced business in this state since January 1, 1867.

"D."—Abstract of Annual Statements of Life Insurance Companies for the year 1866—continued.

	Great West'n, New York City.	Hahneman, Cleveland, O.	Home, Brooklyn, N. Y.	Knickerbocker, New York City.	Manhattan, New York City.
Amount of capital stock paid in.....	\$115,000 00	\$200,000 00	\$125,000 00	\$100,000 00	\$100,000 00
ASSETS.					
Cash on hand and in bank.....	6,019 66	18,055 53	49,459 20	36,512 18
Cash in hands of agents and others.....	21,794 38	9,100 25	71,135 20	33,833 08
Real estate unencumbered.....	14,000 00
Bonds and stocks owned by company.....	105,500 00	104,500 00	401,577 50	237,689 89	577,298 00
Debts secured by mortgages on real estate.....	20,000 00	81,800 00	92,170 00	532,180 00
Debts otherwise secured.....	21,800 00	58,000 00	12,871 69	122,208 00	371,339 68
Debts for premiums.....	3,334 75	6,812 31	566,153 81	332,463 42	1,814,339 56
All other securities.....	20,585 11	25,548 23	48,681 10	746,781 49	225,611 89
Total assets.....	179,033 90	242,016 32	1,231,678 50	1,579,145 88	3,557,281 31
LIABILITIES.					
Due banks or other creditors.....	1,200 00
Losses adjusted and due.....	6,000 00
Losses adjusted and not due.....	132,000 00
Losses unadjusted, in suspense or resisted.....	57,347 00	12,313 12	68,126 59
All other claims against the company.....
Total liabilities.....	57,347 00	19,513 12	200,126 59
The greatest amount insured in one risk.....	10,000 00	10,000 00	10,000 00	25,000 00
Premiums received in Wisconsin the past year.....	a	455 21	38,010 49	805 05	4,913 36
Losses paid in Wisconsin the past year.....	1,000 00

Amount of State tax.....		13 65	1,140 31		147 40
Market value of stock.....	100 00	Par.		110 00	
Dividends paid the past year.....	4,025 00		102,035 22	14,000 00	130,836 70
Number of policies issued the past year.....	453	611	2,867	5,420	3,713
Amount at risk thereon.....	1,321,200 00	1,506,500 00	6,515,326 00	17,003,375 00	13,070,954 00
Number of policies canceled the past year.....	43	38	955	1,404	1,194
Amount at risk thereon.....	124,700 00	116,500 00	1,966,750 00	3,739,250 00	3,919,774 00
Total premiums received the past year.....	81,163 22	36,544 99	746,434 09	866,256 01	1,424,093 27
Total expenditures the past year.....	26,384 91	31,877 87	419,352 31	432,257 80	629,587 90
Number of policies now in force.....	410	573	8,275	8,171	10,656
Amount at risk thereon.....	1,196,500 00	1,390,000 00	17,635,226 00	24,238,575 00	36,220,741 00
Amount necessary to re-insure all outstanding risks and discharge all obligations of company.....			829,315 00	1,243,083 00	2,300,000 00
Total amount of losses.....				163,045 00	

a Commenced business in this state since January 1, 1867.

"D."—Abstract of Annual Statements of Life Insurance Companies for the year 1866—continued.

	Massachusetts Mutual, Springfield, M's	Mutual Benefit, Newark, N. J.	Mutual, Chicago, Ills.	Mutual, New York City.	New England Mutual, Boston, Mass.
Amount of capital stock paid in.....	\$100,000 00	Mutual.....	\$115,000 00	Mutual.....	Mutual.....
ASSETS.					
Cash on hand and in bank.....	16,217 30	\$371,407 09	41,350 00	\$1,876,809 60	\$122,334 00
Cash in hands of agents and others.....	24,243 44	375,319 45	4,500 00	20,355 88
Real estate unincumbered.....	56,076 50	92,932 77	941,365 71	235,000 00
Bonds and stocks owned by company.....	231,507 75	4,116,342 82	38,750 00	4,924,030 20	874,545 00
Debts secured by mortgages on real estate.....	517,916 00	2,269,241 40	76,250 00	9,572,352 60	869,763 00
Debts otherwise secured.....	123,088 10	93,864 54	949,395 00
Debts for premiums.....	538,136 06	15,930 00	950,000 00	1,538,339 00
All other securities.....	1,357 10	4,389,741 20	1,400 00	165,657 18	60,517 00
Total assets.....	1,508,532 25	11,627,984 73	272,044 54	18,450,571 17	4,649,893 00
LIABILITIES.					
Due banks or other creditors.....	6,350 00
Losses adjusted and due.....	8,000 00
Losses adjusted and not due.....	20,500 00	148,700 00	3,000 00	187,848 00	38,600 00
Losses unadjusted, in suspense or resisted.....	2,000 00	28,600 00
All other claims against company.....	1,659,756 57	43,824 85	710,331 00
Total liabilities.....	22,500 00	1,845,056 57	9,350 00	231,672 85	748,931 00
The greatest amount insured in any one risk....	10,000 00	20,000 00	10,000 00	20,000 00	20,000 00
Premiums received in Wisconsin past year.....	300 00	7,791 03	100,823 10	20,580 00
Losses paid in Wisconsin past year.....	17,000 82

Amount state tax	9 00	516 95	3,024 69	617 40
Market value of stock	Par.....
Dividends paid past year.....	256,635 26	419,656 45	601,968 80	32,716 00
No. of policies issued past year.....	2,953	7,193	14,320	4,814
Amount of risk thereon.....	7,480,700 00	27,143,257 00	1,800,535 00	50,182,050 00	13,298,975 00
No. of policies canceled past year.....	1,286	2,438	2,080	1,303
Amount at risk thereon.....	3,198,386 00	8,313,134 00	308,500 00	6,727,645 00	3,603,650 00
Total premiums past year.....	731,832 99	2,098,150 11	95,615 08	5,040,415 66	831,002 00
Total expenditures the past year.....	112,371 39	15,017 64	2,569,975 53	358,042 00
No. of policies now in force	8,238	26,784	1,221	36,383	14,448
Amount at risk thereon.....	20,219,769 00	92,859,019 20	2,500,135 00	120,267,588 00	38,665,330 00
Amount necessary to re-insure all outstanding risks and to discharge all obligations of Co....	1,331,330 40	6,916,737 80	107,000 00	16,307,986 85
Total amount of losses.	868,845 16	781,259 16	287,300 00

a Commenced business in this state since Jan. 1st. 1867.

"D."—Abstract of Statements of Life Insurance Companies for the year 1866--continued.

	New York, New York, N. Y.	N. America, New York, N. Y.	Penn Mutual, Philadelphia, Pa.	Phœnix Mutual, Hartford, Ct.	Security, New York, N. Y.
Amount capital stock paid in.....	Mutual.....	\$100,000 00	Mutual.....	\$16,000 00	\$110,000 00
ASSETS.					
Cash on hand and in bank.....	\$532,154 79	36,872 56	\$60,344 57	56,139 13	30,355 62
Cash in hands of agents and others.....		165,710 79	3,259 78	140,847 20	15,258 24
Real estate unencumbered.....	225,000 00		74,529 19		
Bonds and stocks owned by company.....	3,437,161 25	423,474 44	350,727 54	297,361 00	128,544 92
Debts secured by mortgages on real estate.....	402,450 00		871,374 19	212,950 00	
Debts otherwise secured.....	344,600 00	454,061 33	6,053,93	20,205 96	384,349 36
Debts for premiums.....	289,745 35	314,573 44		632,751 66	188,740 32
All other securities.....	1,777,980 86	144,326 65		97,060 00	6,150 10
Total assets.....	7,009,092 25	1,539,019 26	1,697,730 86	1,457,314 95	753,398 56
LIABILITIES.					
Due banks or other creditors.....		20,000 00			
Losses adjusted and due.....				22,200 00	24,750 00
Losses adjusted and not due.....	64,291 45	31,500 00			2,500 00
Losses unadjusted, in suspense or resisted.....	40,000 00	16,000 00			3,500 00
All other claims against company.....	854,856 38				
Total liabilities.....	959,147 83	67,500 00	784,451 54	22,200 00	30,750 00
The greatest amount insured in one risk.....		15,000 00	10,000 00	10,000 00	10,000 00
Premiums received in Wisconsin past year.....	41,413 06	a.....	a.....	30,939 70	a.....
Losses paid in Wisconsin past year.....	10,000 00			9,500 00	

Amount state tax.....	1,242 39	929 39
Market value of stock.....	125	Par.	120
Dividends paid past year.....	282,224 21	29,168 00	22,029 30	18,157 00
No policies issued past year.....	7,296	3,790	4,096	3,328
Amount at risk thereon.....	22,734,308 00	11,956,642 00	4,071,925 00	9,121,309 00	7,524,509 00
No. policies canceled past year.....	2,538	1,348	2,163	1,212
Amount at risk thereon.....	7,670,776 50	4,095,400 00	587,575 00	4,310,775 00	2,777,450 00
Total premiums received past year.....	2,736,062 43	1,243,868 00	369,274 84	848,607 71	603,651 00
Total expenditures past year.....	1,242,907 52	469,754 89	192,748 78	290,484 67	228,783 99
No. policies now in force.....	20,847	6,111	3,458	9,861	5,720
Amount at risk thereon.....	60,430,357 45	18,768,992 00	10,654,240 00	19,085,484 00	12,606,647 00
Amount necessary to re-insure all outstanding risks and discharge all obligations of company.....	914,876 80	684,500 00	544,589 00
Total amount of losses.....	481,813 83	105,000 00	125,550 00	88,350 00	91,200 00

§ 46. a Commenced business in this state since January 1, 1867.

"D."—Abstract of Statements of Life Insurance Companies for the year 1866—continued.

	Universal, New York City.	Washington, New York City.	World Mutual, New York City.	North America, Philad'phia, Pa.	Provident, Chicago, Ills.
Amount of capital stock paid in.....	\$200,000 00	\$125,000 00	\$200,000 00	\$176,160 00	\$183,850 00
ASSETS.					
Cash on hand and in bank	143,325 85	37,960 05	11,148 71	673 66	5,849 52
Cash in hands of agents and others.....	24,077 54	44,798 00	1,217 35	8,787 56
Real estate unincumbered
Bonds and stocks owned by company.....	107,500 00	418,537 50	200,095 62	113,650 00	142,500 00
Debts secured by mortgages on real estate.....	125,600 00
Debts otherwise secured.....	5,525 00	814 19
Debts for premiums.....	35,299 47	83,259 44	1,484 71
All other securities	5,951 36	11,450 00	125 32	55,141 92	28,500 00
Total assets	316,154 22	727,129 99	213,668 55	170,682 93	185,637 08
LIABILITIES.					
Due banks or other creditors.....	645 62
Losses adjusted and due	3,011 69
Losses adjusted and not due.....	1,000 00
Losses unadjusted, in suspense or resisted.....	5,000 00	10,135 00	9,000 00
All other claims against company.....	6,872 25	7,000 00
Total liabilities.....	5,000 00	10,883 94	7,645 62	10,135 00	9,000 00
The greatest amount insured in one risk.....	10,000 00	10,000 00	10,000 00	10,000 00
Premiums received in Wisconsin past year	17,192 98	800 45	177 20	7,002 98
Losses paid in Wisconsin past year	2,000 00	1,005 29	2,436 00

Amount state tax.....	515 78	24 01	5 31	210 08
Market value of stock.....	105 00			
Dividends paid past year	14,000 00	8,750 00		
No. policies issued past year	1,555	1,838	2,264	
Amount at risk thereon	4,494,050 00	4,536,825 00	7,485,233 33	
No. policies canceled past year.....	409	631	552	
Amount at risk thereon	1,137,810 00	1,618,850 00	1,970,200 00	
Total premiums received past year.....	169,500 99	320,584 92	30,406 35	125,975 60
Total expenditures past year.....	158,408 64	199,365 57	27,101 82	85,979 06
No. policies now in force.....	1,716	3,757	1,712	
Amount at risk thereon.....	5,356,790 00	9,471,975 00	5,515,033 33	
Amount necessary to re-insure all outstanding risks and discharge all obligations of Co.			6,961 95	
Total amount of losses	43,000 00	65,232 24		

a Commenced business in this state since January 1, 1867.

"E."—Abstract of Statements of Accident Insurance Companies for the year 1866.

	Accident, Co- lumbus, Ohio	National Trav- elers, New York, N. Y.	Railway Passen- gers, Hartford, Conn.	Travelers, Hart- ford, Conn.	United States Casualty, Trenton, N. J.
Amount capital stock paid in.....	\$160,780 00	\$200,000 00	\$262,800 00	\$500,000 00	\$100,000 00
ASSETS.					
Cash on hand and in bank.....	7,531 63	9,885 92	10,876 28	44,601 42	16,659 46
Cash in hands of agents and others.....	4,598 45	2,962 36	10,296 83	58,155 84	496 37
Real estate unincumbered.....					125,000 00
Bonds and stocks owned by company.....	177,445 00	204,562 50	202,025 00	593,895 75	
Debts secured by mortgages on real estate.....				26,000 00	
Debts otherwise secured.....	3,266 47	2,882 73	17,500 00	7,469 01	
Debts for premiums.....		6,041 16			8,750 00
All other securities.....	12,463 41	20,966 07	53,429 95	68,315 00	1,880 73
Total assets.....	205,304 96	247,300 74	294,101 06	798,487 02	152,786 56
LIABILITIES.					
Due banks or other creditors.....	22,000 00				
Losses adjusted and due.....			5,000 00	24,000 00	
Losses adjusted and not due.....	6,000 00		5,000 00	31,000 00	
Losses unadjusted, in suspense or resisted.....		1,512 49	6,800 00	2,100 00	1,000 00
All other claims against company.....	163 37				
Total liabilities.....	28,163 37	1,512 49	16,800 00	57,100 00	1,000 00
The greatest amount insured in any one risk....	10,000 00	10,000 00	10,000 00	10,000 00	10,000 00
Premiums received in Wisconsin the past year..	881 60	1,268 60	881 90	34,787 24	
Losses paid in Wisconsin past year.....	60 00	483 13		10,496 71	

Amount state tax.....	26 44	38 05	26 45	1,043 61
Market value of stock.....				160 00
Dividends paid past year.....				50,000 00
No. policies issued past year.....	7,370	8,037		48,968	2,975
Amount at risk thereon.....		21,945,000 00			12,124,350 00
Number of policies canceled past year.....				27,689	363
Amount at risk thereon.....					1,367,000 00
Total premiums received past year.....	98,236 71	118,045 64	101,536 55	849,287 90	88,100 68
Total expenditures past year.....	84,185 10	92,364 11	146,165 23	452,434 24	48,458 15
Number of policies now in force.....	5,465	8,000		48,618	2,612
Amount at risk thereon.....		21,000,000 00			10,757,350 00
Amount necessary to re-insure all outstanding risks and discharge all obligations of company		25,121 63			21,000 00
Total amount of losses.....		12,752 61			13,323 28

a Commenced business in this State since January 1, 1867.

"F."—*Abstract of Annual Statements of Live Stock Insurance Companies for the year 1866.*

	Ætna, Hartford, Ct.	Hartford, Hartford, Ct.
Amount of capital stock paid in.....	\$150,000 00	\$150,000 00
ASSETS.		
Cash on hand and in bank.....	10,533 33	14,689 11
Cash in hands of agents and others.....		10,729 91
Real estate unincumbered.....		
Bonds and stocks owned by company.....	101,000 00	59,622 50
Debts secured by mortgages on real estate.....		46,000 00
Debts otherwise secured.....	37,500 00	
Debts for premiums.....		595 05
All other securities.....	966 67	47,292 84
Total assets.....	\$150,000 00	\$178,929 41
LIABILITIES.		
Due banks or other creditors.....		
Losses adjusted and due.....		
Losses adjusted and not due.....		393 65
Losses unadjusted, in suspense or resisted.....		
All other claims against company.....		
Total liabilities.....		\$393 65
The greatest amount insured in one risk.....		\$423 50
Premiums received in Wisconsin past year.. ^a		
Losses paid in Wisconsin past year.....		12 70
Amount of state tax.....		140 00
Market value of stock.....		
Dividends paid past year.....		
No. policies issued past year.....		
Amount at risk thereon.....		
No. policies canceled past year.....		
Amount at risk thereon.....		21,905 95
Total premiums received past year.....		9,882 26
Total expenditures past year.....		
No. policies now in force.....		
Amount at risk thereon.....		
Amount necessary to re-insure all outstanding risks and discharge all obligations of Co.....		
Total amount of losses.....		1,443 00

^a Commenced business in this state since January 1, 1867.

“G.”—Abstract from Annual Statement of Life Insurance Companies organized under the laws of the state of Wisconsin, for the year 1866.

	Northwestern Mutual, Milwaukee, Wisconsin.
Amount of capital stock paid in	Mutual.
ASSETS.	
Cash on hand and in bank.....	\$8,971 05
Cash in hands of agents and others.....	98,175 07
Real estate.....	45,000 00
Bonds and stocks owned by company.....	134,700 00
Debts secured by mortgages.....	504,587 50
Debts otherwise secured.....	6787,069 08
Debts for premiums.....	169,256 44
All other securities.....	α1,000 00
Total assets.....	\$1,748,759 14
LIABILITIES.	
Due banks or other creditors.....
Losses adjusted and due.....
Losses adjusted and not due.....
Losses unadjusted.....	\$16,000 00
All other claims against company.....	300 00
Total liabilities.....	\$16,300 00
The greatest amount insured in one risk.....
Premiums and interest received the past year.....	\$1,074,207 79
Losses paid past year.....	107,463 37
Market value of stock.....
Dividends paid past year.....
Number of policies issued past year.....	6,041
Amount at risk thereon.....	10,570,600 00
Number of policies canceled past year.....
Amount at risk thereon.....
Total premiums received past year.....	1,002,854 85
Total expenditures past year.....	303,343 63
Number of policies now in force.....	10,749
Amount at risk thereon.....	15,041,082 00
Amount necessary to re-insure all outstanding risks and discharge all obligations of company.....
Total amount of losses.....

α Office furniture. β Includes \$684,527.64 of loan notes.

"H."—Abstract from annual statements of Fire Insurance Companies organized under the laws of the state of Wisconsin, for the year 1866.

	Dodge Co. Mutual, Waupun, Wis.	German Mutual, Milwaukee, Wis.	Herman Farmer Mutual, Heiman, Wis.	Madison Mutual Madison, Wis.
	Mutual.	Mutual.	Mutual.	Mutual.
Amount of capital stock paid in.....				
ASSETS.				
Cash on hand and in bank.....	\$10,115 65	\$2,729 87		
Cash in hands of agents and others.....	465 70	1,185 39	\$91 93	\$199,704 42
Real estate.....	800 00			6,452 45
Bonds and stocks owned by company.....	10,000 00	5,000 00	5,000 00	
Debts secured by mortgages on real estate.....			1,683 69	
Debts otherwise secured.....	18,668 20			
Debts for premiums.....	131,520 12	26,724 25	15,745 18	840,656 16
All other securities.....	a906 00	a148 12	a150 00	a1,502 93
Total assets.....	172,475 67	35,788 25	22,670 80	1,048,315 96
LIABILITIES.				
Due banks or other creditors.....				6,486 99
Losses adjusted and due.....				
Losses adjusted and not due.....				4,357 12
Losses unadjusted.....				2,289 00
All other claims against company.....				
Total liabilities.....				13,133 11

The greatest amount insured in one risk.....				
Premiums and interest received the past year.....	28,760 78	8,571 37	1,115 38	147,145 37
Losses paid past year.....	8,879 23	4,031 38	135 00	66,367 85
Market value of stock.....				
Dividends paid past year.....			109	14,601
Number of policies issued past year.....	3,065		112,005 00	16,978,680 00
Amount at risk thereon.....				
Number of policies canceled past year.....				9,590,495 57
Amount at risk thereon.....	27,547 19	8,159 70	558 03	135,718 36
Total premiums received past year.....	16,232 13	6,599 74	355 95	108,249 31
Total expenditures past year.....	8,386	1,285	568	
Number of policies now in force.....	7,234,652 00	714,059 00	447,772 00	
Amount at risk thereon.....				
Amount necessary to reinsure all outstanding risks and dis- charge all obligations of company.....				
Amount of losses.....				

^a Office furniture.

"H."—Abstract from annual statements of Fire Insurance Companies organized under the laws of the state of Wisconsin, for the year 1866—continued.

	Milwaukee Me- chanics' Mutual, Milwaukee, Wis.	Milwaukee Mutual, Milwaukee Wis.	Rock River, Beloit, Wis.
Amount of capital stock paid in.....	Mutual.	Mutual.	Mutual.
ASSETS.			
Cash on hand and in bank		\$27,435 88	
Cash in hands of agents and others.....	\$6,396 41		\$70,018 53
Real estate.....			
Bonds and stocks owned by company.....	51,676 37		
Debts secured by mortgages.....		253 50	
Debts otherwise secured			
Debts for premiums	189,640 92	41,899 57	270,767 36
All other securities.....	a 349 00	a 350 00	a 600 00
Total assets.....	248,062 70	69,938 95	341,385 89
LIABILITIES			
Due banks or other creditors.....			
Losses adjusted and due			
Losses adjusted and not due.....			
Losses unadjusted.....	1,200 00		2,255 00
All other claims against company.....			
Total liabilities	1,200 00		2,255 00

	The greatest amount insured in one risk			
	Premiums and interest received past year	40,820 75	31,081 30	26,689 12
	Losses paid past year	10,201 46	3,177 00	24,871 35
	Market value of stock			
	Dividends paid past year			
1100	Number policies issued past year	3,531	2,219	4,189
	Amount at risk thereon	2,712,856 00	1,918,720 00	2,732,097 00
	Number policies canceled past year			
	Amount at risk thereon			
	Total premiums received past year	37,717 79	31,081 30	25,741 17
	Total expenditures past year	15,773 31	10,536 41	29,225 69
	Number policies now in force	8,494	3,763	
	Amount at risk thereon	5,991,823 00	2,959,586 00	
	Amount necessary to re-insure all outstanding risks and discharge all obligations of company			
	Total amount of losses			

^a Office furniture.

" I. "

ABSTRACT from Reports of Railroads for 1866 made in conformity with provisions of Chap. 91, Laws of 1858.

NAME OF COMPANY.	Length of road.	Single track.	Double track.	Capital actually subscribed.	Capital paid	Capital unpaid.	Total cost of road.	1st mortgage.
Western Union.....	a 68 $\frac{3}{4}$	68 $\frac{3}{4}$	\$2,689,237 78	\$2,689,237 78	b \$6,799,851 36
Chicago & Northwestern....	1164. 59	1134. 59	. 30	27,883,686 97	27,883,686 97	c 41,647,150 94	\$14,630,000,00
Mineral Point.....	32 $\frac{1}{2}$	32 $\frac{1}{2}$	500,000 00	500,000 00	75,000 00
Milwaukee & St. Paul.....	275	275	10,998,950 00	10,998,950 00	9,867,459 15	4,593,000 00
Milwaukee & Prairie du Chien	235. 91	235. 91	d 9,832,596 00	9,832,596 00	e 7,726,200 00	390,500 00
St. Croix & Lake Superior....	252,500 00	252,500 00	347,500 00	22,000 00
Sheboygan & Fond du Lac...	20	20	250,000 00	243,100 00	\$6,900 00	483,605 27	199,000 00
Milwaukee & Minnesota.....	95	95	Unknown.	Unknown.	Unknown.	Unknown.	886,000 00
Superior and State Line....	50,000 00	2,000 00	48 000 00	f 574,66

162

a The whole length of road in operation, beginning Jan. 1st and ending Jan. 14th, 1866, was 159 3-10 miles. The whole length of road operated, beginning Jan. 15th and ending Dec. 31st, 1866, was 180 5-10 miles.

b Proportion of cost in Wisconsin \$2,589,971 04.

c The Galena & Chicago Union railroad and the Chicago & Northwestern railway were consolidated June 2, 1864, and the Peninsular railroad of Michigan and the Chicago & Northwestern railway were consolidated Oct. 22d, 1864.

d This item includes \$982,800 2d preferred stock, \$1,260,500 common stock, issued during 1866, for McGregor Western railway Co. bonds, and stock under the lease contract with said Co., also \$68,596 of 1st preferred stock exchanged for coupons to bonds of said Co.

e By purchase.

f Survey, \$422 62. Cutting out route, \$152 04.

"I."—Annual Report of Railroad Companies—continued.

NAME OF COMPANY.	2d mortgage.	3d mortgage.	Insecured indebtedness.	Total indebtedness.	Amount due corporation.	Through passengers.	Rate per mile.	Way passengers.	Rate per mile.
Western Union.....				^a \$4,367,901 58		112	3½ ^c	190,780	3½ ^c
Chicago & Northwestern...	\$1,034,000		\$1,987,497 87	17,651,497 87	\$5,339,736 91	191,908	3.9	1,296,138	3.9
Mineral Point						7,237	4½ ^c	5,474	5 ^c
Milwaukee & St. Paul.....	1,500,500	^b \$135,500	311,103 00	6,540,103 00	179,597 57	51,025	3.99	198,215	3.99
Milwaukee & Prairie du Chien			222,012 53	^c 803,412 53	411,788 15	17,391	3.27	239,314	3.80
St. Croix & Lake Superior ..			73,000 00	95,000 00					
Sheboygan & Fond du Lac ..				199,000 00	13,910 83	3,838	4½ ^c	18,588	4½ ^c
Milwaukee & Minnesota.....	1,000,000		34,740 97	^d 1,987,628 32	9,004 26			79,959	4.15
Superior & State Line									

^a Proportion on 68¾ miles in Wisconsin is \$1,663,674.37.

^b Real Estate Bonds.

^c Including coupons, \$13,755, and unpaid sinking fund, \$177,145.

^d Including city mortgages, \$314,000. Coupons, 1st mortgage, March 1, 1866, \$33,000; 1st mortgage, May 1, 1866, \$6,042; 2d do., Sept. 1, 1866, \$40,000; city do., Sept. 1, 1866, \$1,845.38.

"I."—Annual Reports of Railroad Companies—continued.

NAME OF COMPANY.	Amount of freight —tons.	Gross receipts in Wisconsin.	State tax on same.	Amount received from passengers.	Amount received for carrying pro- perty.	Amount received for carrying mails.	Total transporta- tion.
Western Union.....	213,082.441	\$311,835 19	\$9,355 06	^a \$174,159 13	^a \$608,988 78	^a 17,374 64	^a \$800,522 55
Chicago & Northwestern.....	1,702,416	2,399,126 99	71,973 80	2,774,639 12	6,642,666 80	94,251 72	9,511,557 64
Mineral Point.....	3,184	67,486 24	2,024 59	14,592 63	54,911 97	^b 2,406 96	71,911 56
Milwaukee & St. Paul.....	361,687	2,463,799 96	73,913 99	694,423 77	1,748,747 75	20,628 44	2,463,799 96
Milwaukee & Prairie du Chien....	369,320	2,051,098 52	61,532 95	404,301 16	1,580,067 14	21,585 00	2,005,953 30
St. Croix & Lake Superior.....
Sheboygan & Fond du Lac.....	10 881 $\frac{1}{4}$	22,879 58	686 39	10,685 00	11,660 83	534 75	22,879 58
Milwaukee & Minnesota.....	97 511	354,054 19	10,621 62	104,788 33	243,765 25	3,247 25	351,800 83
Superior & State Line.....

^a These items include the amount received on whole length of road.

^b Including express.

"I"—Annual Report of Railroad Companies—continued.

NAME OF COMPANY.	Amount received for interest.	Amount received from other sources.	Gross receipts.	Paid for repairs.	Paid for buildings and bridges.	Paid for engines.	Paid for cars.
Western Union.....		<i>a</i> 15,431 78	\$815,954 33				
Chicago and Northwestern.....	\$3,503 92	112,802 56	9,627,954 12	<i>b</i> \$6,197,235 89			
Mineral Point.....			71,911 56	17,974 30	\$8,538 86	<i>c</i> \$7,074 87	
Milwaukee and St. Paul.....			2,463,799 96	389,880 56	48,780 11	123,890 07	139,089 12
Milwaukee and Prairie du Chien...	37,349 40	<i>d</i> 7,795 82	2,051,098 52	376,319 28	37,379 28	130,863 71	224,024 37
St. Croix and Lake Superior.....							
Sheboygan and Fond du Lac.....			22,879 58	10,528 80	219 86	2,683 99	1,244 18
Milwaukee and Minnesota.....		<i>e</i> 2,253 36	354,054 19	42,941 73	2,114 42	31,327 50	23,440 56
Superior and State Line.....							

a Including Express, \$12,000. Telegraph, \$3,379 86. Rents, \$51 92.

b Including buildings, engines, cars and fuel.

c Including amount paid for cars.

d Rents, \$6,446 93. Telegraph, \$1,348 89.

e News service, \$300. Telegraph earnings, \$621 47. Rents, \$640. Miscellaneous, \$691 59.

"I."—Annual Report of Railroad Companies—continued.

NAME OF COMPANY.	Paid for fuel.	Paid on taxes.	Paid on account of indebtedness.	Paid interest.	Paid wages of employees.	Paid officers' salaries.	Paid for other purposes.
Western Union.....						\$28,500 00	\$673,160 99
Chicago & Northwestern.....		\$339,780 43	^a \$1,993,289 02	\$991,331 64	^b	\$30,000 00	^e 1,993,289 02
Mineral Point.....	\$11,076 16	2,937 18			\$22,052 49	7,000 00	4,237 74
Milwaukee & St. Paul.....	150,140 41	116,763 61	71,581 87	431,910 33	^c 852,009 08	11,500 00	1,195,635 37
Milwaukee & Prairie du Chien.....	143,902 23	103,109 86	217,364 92	13,580 00	^d 790,534 54	^d 15,700 00	626,972 97
St. Croix & Lake Superior.....							
Sheboygan & Fond du Lac.....	1,294 17	1,888 52	22,344 14	8,528 18	10,733 19	12,000 00	
Milwaukee & Minnesota.....	26,513 23	15,535 94	243,973 28	38,653 12	136,476 53	7,200 00	
Superior & State Line.....							

^a This includes amount expended "for other purposes."

^b Included in operating expenses.

^c Included in "other purposes."

^d Included in other items stated.

^e Includes amount paid on indebtedness.

"I."—Annual Report of Railroad Companies—concluded.

NAME OF COMPANY.	Paid for casual- ties.	Total disbursements.	DIVIDENDS.			Pasengers killed.	Employees killed.	Pasengers injured.	Employers injured.
			When made.	In what man- ner paid.	Amount of dividends.				
Western Union.....	\$468 75	\$702,129 74							
Chicago & Northwestern.....		10,501,636 98	Dec. 1st, 1866.....	In stock.	\$980,000 00	<i>a</i> 3	<i>a</i> 2	<i>b</i> 1	<i>b</i> 1
Mineral Point.....	30 00	80,921 60							
Milwaukee & St. Paul.....	1,618 35	2,669,289 80	Jan. 8, '66.....	In com. stock	800,000 00	<i>c</i> 1			<i>d</i> 1
Milwaukee & Prairie du Chien	27,133 62	1,900,630 24	Nov. 30, '65 & Sep. 12 '66.	Cash.	246,280 00		<i>e</i> 10	<i>f</i> 4	<i>f</i> 4
St. Croix & Lake Superior.....									
Sheboygan & Fond du Lac.....		61,924 98							
Milwaukee & Minnesota.....		564,973 28				<i>g</i> 1			
Superior & State Line.....									

a The cause of persons being killed is as follows: 2 while on track in way of trains, 1 drunk and sleeping on track, 1 run over by train while switching, 1 blown up by explosion of locomotive.

b The cause of persons being injured is as follows: while getting on and off moving trains.

c The cause of being killed: walking on the track.

d Cause of injury: thrown from engine while at work on same.

e This includes 4 other persons not passengers. Cause of being killed: 4 from falling from cars, 1 coupling cars, 1 train breaking through bridge, 4 lying or walking on the track.

f Cause of being injured: broken rail 4, getting on cars while in motion 2, coupling cars 2.

g By walking on track.

"J."

STATEMENT OF RAILROAD COMPANIES.

ANNUAL REPORT

Of the operations of that portion of THE WESTERN UNION RAILROAD, lying in the state of Wisconsin, during the year ending on the 31st day of December, 1866.

First.—The whole length of road in operation in Wisconsin is 68 3-4 miles.

Second.—The amount of capital actually subscribed is \$2,689,237 78. Paid thereon \$2,689,237 78.

Third.—The whole cost of road is \$6,799,851 36. The whole length of road is 180 1-2 miles. The whole length of road in Wisconsin is 68 3-4 miles. Proportion of cost in Wisconsin is \$2,589,871 04.

Fourth.—The amount of indebtedness on whole line, 180 1-2 miles, secured and unsecured, is \$4,307,901 58. Proportion on 68 3-4 miles in Wisconsin is \$1,663,674 37.

Fifth.—Number of through passengers, 112. Way passengers, 190,780. Total number, 190,892. The rate of fare is as near 3 1-2 cents per mile as can be computed, and conform to the decimal currency of the country.

Sixth.—The amount earned for transportation is as follows, on the whole road, 159 3-10 miles, from January 1st to and including January 14th, 1866 :

Freight	\$15,110 29	
Passengers	4,616 54	
Mail	535 75	
Express	332 78	
Telegraph	103 25	
Rent	1 31	
Total		<u>\$20,699 92</u>

The whole length of road operated, beginning January 1st and ending January 14th, 1866, was 159 3-10 miles. The whole length of road in Wisconsin is 68 3-4 miles. Proportion of above earnings in Wisconsin is \$8,933 58.

The amount earned for transportation on the whole road, 180 5-10 miles, from January 15th to Dec. 31st, 1866, is as follows :

Freight	\$593,878 49	
Passengers	169,542 59	
Mail	16,838 89	
Express	11,667 22	
Telegraph	3,276 61	
Rent	50 61	
Total		<u>\$795,254 41</u>

The whole length of road operated, beginning January 15th and ending Dec. 31st, 1866, was 180 5-10 miles. The whole length of road in Wisconsin is 68 3-4 miles.

Proportions of gross earnings in Wisconsin from January 15th to Dec. 31, 1866, \$302,901 61. Proportion, Jan. 1st to Jan. 14th, 1866, in Wisconsin, \$8,933 58. Total proportion in Wisconsin, \$311,835 19.

Seventh.—Amount of freight, 213,082 882-2000 tons.

Eighth.—The amount paid out for operating the whole road, 159 3-10 miles, from Jan. 1st to Jan. 14th, 1866, and 180 5-10 miles from Jan. 15th to Dec. 31st, 1866, is \$673,160 99.

Salaries paid to each officer, exceeding \$1,000, and amount of each, are as follows :

George A. Thomson, president.....	\$10,000 00
H. T. Fuller, vice president.....	4,000 00
R. C. Tate, division superintendent.....	3,000 00
R. A. Knapp, .do.....do.....do.....	3,000 00
Wm. V. Baker, secretary and treasurer.....	2,500 00
M. C. Harmon, Gen. freight and ticket agent.	1,800 00
N. A. Baillie, engineer	2,700 00
E. D. Filer, purchasing agent.....	1,500 00

Ninth.—Amount of loss from casualty, \$468 75.

Eleventh.—Persons killed, none.

Twelfth.—No accidents to report.

STATE OF WISCONSIN, *County of Racine, ss.*

We, George A. Thomson, president, and Wm. V. Baker, secretary and treasurer, do each of us solemnly swear that the foregoing report has been made from the best sources of information at our disposal, and that the several matters therein set forth are correct and true to the best of our knowledge, information and belief. So help us God.

G. A. THOMSON.

W. V. BAKER.

Sworn and subscribed to before me this 16th day of February, A. D. 1867.

[L. S.]

JOHN WILSON,
Notary Public.

ANNUAL REPORT

Of the operations of the CHICAGO and NORTHWESTERN RAILWAY COMPANY, being a railroad company in the states of Illinois, Iowa, Michigan and Wisconsin, during the year ending on the thirty-first day of December, 1866, made to the stockholders of said company, in accordance with the provisions of chapter 91, of the general laws of 1858.

First.—The whole length of road in operation is 1,164 59-100 miles, 376 154-1,000 miles of which in the states of Illinois, Iowa and Wisconsin are perpetually leased to this company.

Single track,	1,134 59-100 miles.
Double track,	30 miles.

Second.—The amount of capital actually subscribed is \$27,883,686-97.

The Galena and Chicago Union railroad and the Chicago and Northwestern railway were consolidated on June 2d, 1864, and the Peninsular railroad of Michigan and the Chicago and Northwestern railway were consolidated on October 22d, 1864.

Third.—The whole cost of the road :

To June 1st, 1864,	\$35,120,982 18
Since June 1st, 1864,	2,463,619 26
New construction,	1,862,549 50
Equipment,*	2,200,000 00
	<u>\$41,647,150 94</u>

Fourth.—The amount of indebtedness is as follows :

1st mortgage,	\$14,630,000 00
2nd "	1,034,000 00
Incurred,	1,987,497 87
	<u>\$17,651,497 87</u>

Value of securities held by the company,	<u>\$5,339,736 91</u>
--	-----------------------

Fifth.—The number of passengers and the rate of fare is as follows :

Through passengers,	191,908
Way "	1,269,138
Rate per mile,	3 9-10 cents.

Sixth.—The amount received for transportation is as follows :

Passengers,	\$2,774,639 12
Mails,	94,251 72
Property,	6,642,666 80
	<u>\$9,511,557 64</u>
The amount received for interest is,	3,503 92
" received from other sources is,	112,892 56
	<u>\$9,627,954 12</u>

* Equipment partly delivered and partly under contract to be delivered for the new 10 per cent. equipment bonds issued during the last year and included in funded debt.

Seventh.—The amount of freight, 1,702,416 tons.

Eighth.—The amount paid out is as follows :

For repairs of the road, buildings, engines, cars, fuel,.....	\$6,197,235 89
Taxes,.....	339,780 43
Interest on 1st, 2d, and 3d mortgage bonds,.	923,275 00
“ Insecured indebtedness,.....	68,056 64
	<u>\$7,528,347 96</u>

Wages of employees (included in operating expenses.)

Salaries paid to each officer exceeding \$1,000, and amount of each are as follows :

Total amount paid during the year is \$30,000, which is included in operating expenses.

Ninth.—The amount of loss to the company from casualty,

For indebtedness and other purposes, \$1,993,289 02.

Tenth.—The number of dividends, 1.

Amount of dividends, \$980,000.00.

When made, December 1st, 1866.

In what manner paid, in stock.

Eleventh.—The number of persons killed is

Passengers and others,.....	3
Employees,.....	2
	<u>5</u>

The number of persons injured,

Passengers and others,.....	1
Employees,.....	1
	<u>2</u>

The cause of persons being killed is as follows :

2 while on track in way of trains.

1 drunk and sleeping on track.

1 run over by train while switching.

1 blown up by explosion of locomotive.

The cause of persons being injured is as follows :

Injured while getting on or off moving trains.

Twelfth.—Of the foregoing accidents none have arisen from carelessness or negligence of employees on the road.

STATE OF ILLINOIS, *County of Cook*, ss.

We, Joseph B. Redfield, asst. secretary, George P. Lee, local treasurer, and George L. Dunlap, general superintendent of the Chicago and Northwestern railway, do each of us solemnly swear, that the foregoing report has been made from the best sources of information at

our disposal, and that the several matters therein set forth are correct and true, to the best of our knowledge information and belief. So help us God.

J. B. REDFIELD, assistant secretary,
GEO. P. LEE, local treasurer,
GEO. L. DUNLAP, superintendent.

Subscribed and sworn to before me, this twelfth day of February, 1867.

FRANKLIN HATHAWAY,
Notary Public, and Commissioner for the state of Wisconsin, in Chicago, Illinois.

ANNUAL REPORT

Of the operations of the MINERAL POINT RAILROAD, from Mineral Point, Wis., to Warren, Ills., being a railroad company in the state of Wisconsin, during the year ending on the thirty-first day of December, 1866, made to the stockholders of said company, in accordance with the provisions of chapter 91, of the general laws of 1858.

First.—The whole length of road in operation is 32 1-2 miles.

Single track,.....	32 1-2 miles.
Double track,.....	none.

Second.—The amount of capital actually subscribed is \$500,000.00, for which 5,000 shares of \$100 each of full paid stock has been issued. Unpaid, none.

Third.—The whole cost of the road is \$75,000 00.

Road sold in foreclosure by decree of United States district court, and re-organized November 12th, 1861.

Fourth.—The amount of indebtedness is—none.

Fifth.—The number of passengers and the rate of fare is as follows:

Through passengers,.....	7,287
Way passengers,.....	5,474
Rate per mile,.....	4 3-4 cents.
Rate per mile,.....	5 cents.

Sixth.—The amount received for transportation is as follows:

Passengers,.....	\$14,592 63
Mails and express,.....	2,406 96
Property,.....	54,911 97
	\$71,911 56

Total receipts,.....	\$71,911 56
Gross receipts in the state of Wisconsin,.....	67,486 24

Seventh.—The amount of freight, 3,184 tons.

Other modes of measurement, not included in above.

Fresh pork,.....	452,490 lbs.
Corn,.....	3,218,500 "
Potatoes,.....	29,890 "
Barley,.....	687,360 "
Buckwheat and rye,.....	267,410 "
Hides,.....	215,140 "
Wool,.....	25,740 "
Agricultural implements,.....	703,070 "
Flour,.....	2,248 bbls.
Lime,.....	658,660 lbs.
Wheat,.....	7,965,000 "
Coal,.....	8,171,500 "
Oats,.....	13,434,040 "
Fire clay and brick,.....	1,454,110 "
Zinc ore,.....	5,380,000 "
Lead,.....	1,837,720 "
Flax Seed,.....	1,048,310 "
Butter,.....	302,880 "
Salt,.....	2,539 bbls.
Lath and shingles,.....	2,226 1-2 m.
Lumber and timber,.....	4,181,913 ft.
Cattle,.....	4,085 head.
Hogs and sheep,.....	11,129 "
Posts,.....	64 cds.
Spelter,.....	103,400 lbs.

Eighth.—The amount paid out is as follows :

For repairs of the road,.....	\$17,974 30
Buildings and bridges,.....	8,538 86
Engines and cars,.....	7,074 87
Miscellaneous,.....	4,237 74
Fuel,.....	11,076 16
Taxes, state and revenue,.....	2,937 18
Wages of employees,.....	22,052 49
	<u>\$73,891 60</u>

Salaries paid to each officer exceeding \$1,000, and amount of each, are as follows :

President,.....	\$3,000 00
Superintendent,.....	2,500 00
Master mechanic,.....	1,500 00

ninth.—The amount of loss to the company from casualty, \$30.00.

Tenth.—The number of dividends—none.

Eleventh.—The number of persons killed is—none.

The number of persons injured, none.

STATE OF WISCONSIN, *County of*——, ss.

I, G. W. Cobb, secretary of the Mineral Point railroad, do solemnly swear, that the foregoing report has been made from the best sources of information at my disposal, and that the several matters

therein set forth are correct and true, to the best of my knowledge, information and belief. So help me God.

G. W. COBB, Secretary.

Subscribed and sworn to before me, this 29th day of January, 1867.

ALEXANDER WILSON,

Notary Public, Iowa Co., Wis.

ANNUAL REPORT

Of the operations of the MILWAUKEE AND ST. PAUL RAILWAY COMPANY, being a railroad company in the state of Wisconsin, during the year ending on the thirty-first day of December, 1866, made to the stockholders of said company, in accordance with the provisions of chapter 91, of the general laws of 1858.

First.—The whole length of road in operation is 275 miles.

Single track	275 miles.
Double track	none.

Second.—The amount of capital actually subscribed is \$10,998,950 00.

Paid thereon	\$10,998,950 00.
Unpaid	none.

Third.—The whole cost of the road is as follows :

Right of way	\$157,973 15
Bridging	82,218 16
Grading	585,786 52
Fences	21,645 87
Iron	436,728 60
Telegraph	15,873 68
Buildings	527,733 93
Purchase of road	8,039,499 24
	<u>9,867,459 15</u>

Fourth.—The amount of indebtedness is as follows :

1st mortgage	\$4,593,000 00
2nd ...do	1,500,500 00
Real estate bonds	135,500 00
Insecured	311,103 00
	<u>6,540,103 00</u>

The amount due the corporation is

\$179,597 57

Fifth.—The number of passengers and the rate of fare is as follows :

Through passengers	51,025
Way	198,215
Rate per mile3 99-100 cts.

Sixth.—The amount received for transportation is as follows :

Passengers.....	\$694,423 77
Mails.....	20,628 44
Property.....	1,748,747 75
	2,463,799 96

The amount received for interest is none.

The amount received from other sources is none.

Total receipts.....	\$2,463,799 96
---------------------	----------------

Seventh.—The amount of freight, 361,687 tons.

Other modes of measurement, none.

Eighth.—The amount paid out and incurred is as follows :

For repairs of the road.....	\$389,880 56
Buildings.....	48,780 11
Engines.....	123,890 07
Cars.....	139,089 12
Fuel.....	150,140 41
Taxes.....	116,763 61
Interest on 1st mortgage bonds....	} 431,910 33
Interest on 2d mortgage bonds....	
Interest on real estate.....	

Wages of employees, \$852,009 08, included in other items.

Salaries paid to each officer exceeding \$1,000, and amount of each, are as follows :

President.....	\$3,000 00
General manager.....	3,000 00
Secretary and treasurer.....	2,000 00
Superintendent.....	3,500 00
For indebtedness.....	71,581 87
For other purposes.....	1,195,635 37
	2,667,671 45

Ninth.—The amount of loss to the company from casualty \$1,618,-35.

Tenth.—The number of dividends, one.

Amount of dividends, \$800,000 00.

When made, declared January 8th, 1866, on earnings of 1864 and 1865.

In what manner paid, in common stock.

Eleventh.—The number of persons killed is

Passengers and others.....	1
Employees.....	none
	1

The number of persons injured,

Passengers and others.....	none
Employees.....	1
	1

The cause of person being killed is as follows: walking on the track three miles east of Kilbourn City.

The cause of person being injured is as follows: thrown from engine while employed on same.

Twelfth.—Of the foregoing accidents none have arisen from carelessness or negligence of employees on the road.

STATE OF WISCONSIN, *County of Milwaukee, ss.*

We, Alonzo Cary, secretary and treasurer, and Daniel A. Olin, superintendent of the Milwaukee and St. Paul railway company, do each of us solemnly swear, that the foregoing report has been made from the best sources of information at our disposal, and that the several matters therein set forth are correct and true, to the best of our knowledge, information and belief. So help us God.

ALONZO CARY, secretary and treasurer.

D. A. OLIN, superintendent.

Subscribed and sworn to before me, this twelfth day of February, 1867.

R. SAGE, jr., Notary Public.

ANNUAL REPORT

Of the operations of the MILWAUKEE AND PRAIRIE DU CHIEN RAILWAY COMPANY, being a railway company in the state of Wisconsin, during the year ending on the thirty-first day of December, 1866, made to the stockholders of said company, in accordance with the provisions of chapter 91, of the general laws of 1858.

First.—The whole length of road in operation is 235 91-100 miles.

Single track.....	235 91-100 miles.
Double track.....	none.

Second.—The amount of capital actually taken is \$9,832,596 00

This item includes \$982,800 2d preferred stock, \$1,260,500 common stock issued during 1866, for McGregor railway company bonds and stock under the lease contract with said company; also \$68,596 of 1st preferred stock exchanged for coupons to bonds of said company.

Paid thereon.....	\$9,832,596
Unpaid.....	nothing

Third.—The whole cost of the road is by purchase, \$7,926,200.

Fourth.—The amount of indebtedness is as follows :

First mortgage.....	\$390,500 00
Coupons..do.....	13,755 00
Unpaid sinking fund.....	177,145 00
Insecured	222,012 53
	<u>\$803,412 53</u>

The amount due the corporation is.....	<u>\$411,788 15</u>
--	---------------------

Fifth.—The number of passengers and the rate of fare is as follows:

Through passengers.....	17,391	Rate per mile	3 27-100 cts.
Way passengers.....	239,314do....	3 80-100 cts.

Sixth.—The amount received for transportation is as follows :

Passengers.....	\$404,301 16
Mails.....	21,585 00
Property.....	1,580,067 14
	<u>\$2,005,953 30</u>
The amount received for interest is.....	37,349 40

The amount received from other sources is as follows :

Rents.....	\$6,446 93
Telegraph.....	1,348 89
	<u>\$7,795 82</u>

Total receipts.....	<u>\$2,051,098 52</u>
---------------------	-----------------------

Seventh.—The amount of freight, 369,320 tons.

Other modes of measurement—none.

Eighth.—The amount paid out and incurred is as follows

For repairs of the road.....	\$376,319 28
Buildings.....	37,379 28
Engines.....	130,863 71
Cars.....	224,024 37
Fuel.....	143,902 23
Taxes.....	103,109 86
Interest on 1st mortgage bonds.....	13,580 00
	<u>\$1,029,178 73</u>

Wages of employees, including officers, \$806,234 54, which amount is included in other items stated.

Salaries paid to each officer exceeding \$1,000, and amount of each are as follows :

President, at rate of.....	\$3,000 00
Vice-President at rate of.....	2,000 00
President <i>pro tem.</i> at rate of.....	2,000 00
General manager.....	3,000 00
Superintendent.....	3,000 00
Secretary and treasurer combined.....	2,700 00
For indebtedness.....	217,364 92
For other purposes.....	626,972 97
	<u>\$,873,516 62</u>

Ninth.—The amount of loss to the company from casualty is \$27,113 62.

Tenth.—The number of dividends, 2. Amount of dividends, \$246,-
280 00.

When made—declared 30th Nov. 1865, and 12th Sept., 1866.
In what manner paid—cash.

Eleventh.—The number of persons killed is as follows :

Passengers	4
Employees	6
	—10

The number of persons injured :

Passengers and others.....	4
Employees	4
	— 8

The cause of persons being killed is as follows :

Falling from cars, 4 ; coupling cars, 1 ; breaking through bridge,
1 ; lying or walking on track, 4.

The cause of persons being injured is as follows :

Broken rail, 4 ; getting on cars while in motion, 2 ; coupling
cars, 2.

Twelfth.—Of the foregoing accidents none have arisen from care-
lessness or negligence of employees on the road, except of the
persons injured.

The employees from whose carelessness or negligence such acci-
dents have arisen; retained in the service of the corporation, are as
follows:—none.

STATE OF WISCONSIN, *County of Milwaukee*, ss.

We, William Tainter, secretary, and treasurer, and William Jer-
vis, superintendent of the Milwaukee and Prairie du Chien rail-
way company, do each of us solemnly swear, that the foregoing
report has been made from the best sources of information at our
disposal, and that the several matters therein set forth are cor-
rect and true, to the best of our knowledge, information and belief.
So help us God.

WILLIAM TAINTER, secretary and treasurer.

WM. JERVIS, superintendent.

Subscribed and sworn to before me, this 18th day of February,
1867,

J. L. BAKER, notary public,
residing at Milwaukee, Wis.

ANNUAL REPORT

Of the operations of the ST. CROIX AND LAKE SUPERIOR RAILROAD
COMPANY, being a railroad company in the state of Wisconsin,
during the year ending on the thirty-first day of December, 1866,
made to the stockholders of said company, in accordance with the
provisions of chapter 91, of the general laws of 1858.

First.—The whole length of road in operation is none.

Second.—The amount of capital actually subscribed is \$252,500.
Paid thereon, \$252,500.

Third.—The whole cost of the road is, by purchase, \$347,500.

Fourth.—The amount of indebtedness is as follows :

1st mortgage	\$22,000 00	
Insecured	73,000 00	
		<u>\$95,000 00</u>

The amount due the corporation is none.

Fifth.—The number of passengers and the rate of fare is none.

Sixth.—The amount received for transportation is none.

Seventh.—The amount of freight is none.

Eighth.—The amount paid out is none. Wages of employees are none. Salaries paid to each officer exceeding \$1,000, and amount of each, are none.

Ninth.—The amount of loss to the company from casualty is none.

Tenth.—The number of dividends is none.

Eleventh.—The number of persons killed is none.

STATE OF NEW YORK, *County of New York*, ss.

We, Henry Loveridge, secretary, and Ludlow Patton, treasurer, of Saint Croix and Lake Superior railroad company, do each of us solemnly swear that the foregoing report has been made from the best sources of information at our disposal, and that the several matters therein set forth are correct and true, to the best of our knowledge, information and belief. So help us God.

HENRY LOVERIDGE, secretary.
LUDLOW PATTON, treasurer.

Subscribed and sworn to before me, this eighth day of February, 1867, as witness my hand and official seal.

[L. S.]

CHARLES NETTLETON,
Commissioner for Wisconsin in New York.

ANNUAL REPORT

Of the operations of the SHEBOYGAN & FOND DU LAC RAILROAD, being a railroad company in the state of Wisconsin, during the year ending on the thirty-first day of December, 1866, made to the stockholders of said company, in accordance with the provisions of chapter 91, of the general laws of 1858.

First.—The whole length of road in operation is 20 miles. Single track, 20 miles.

Second.—The amount of capital authorized to be subscribed is, \$250,000 00.

Paid thereon.....	\$243,100 00
Unpaid	6,900 00

Third.—The whole cost of the road is, excluding salaries, discounts, commissions, internal revenue, &c., as follows :

Right of way, bridging grading, iron, buildings and other purposes,.....	\$483,605 27
--	--------------

Fourth.—The amount of indebtedness is as follows :

1st mortgage	\$199,000 00
The amount due the corporation is.....	13,910 83

Fifth.—The number of passengers and rate of fare is as follows :

Through passengers, 3,838. Rate per mile $4\frac{1}{2}$ cents.
Way.....do..... 18,588. .. do..... $4\frac{1}{2}$..do..

Sixth.—The amount received for transportation is as follows :

Passengers.....	\$10,685 00
Mails.....	534 75
Property.....	11,660 83
Total receipts.....	\$22,879 58

Seventh.—The amount of freight, 10,881 1-4 tons.

Eighth.—The amount paid out is as follows :

For repairs of the road and track	\$10,528 80
Buildings	219 86
Engines.....	2,683 99
Cars	1,244 18
Fuel.....	1,294 17
Taxes.....	1,888 52
Interest on 1st mortgage bonds.....	1,259 95
...do.. on insecured indebtedness.....	8,528 18
Wages of employees.....	10,733 19
	\$38,380 85

Salaries paid to each officer exceeding \$1,000, and amount of each are as follows :

Master mechanic, \$1,200 per year.	
For indebtedness.....	\$22,344 14

Ninth.—The amount of loss to the company from casualty, \$61,-924 98.

Tenth.—The number of dividends, none.

Eleventh.—The number of persons killed is none. The number of persons injured is none.

STATE OF WISCONSIN, *County of Sheboygan*, ss.

We, Edwin Slade, secretary, F. R. Townsend, treasurer, and S. M. Barrett, superintendent of Sheboygan and Fond du Lac rail-

road, do each of us solemnly swear, that the foregoing report has been made from the best sources of information at our disposal, and that the several matters therein set forth are correct and true, to the best of our knowledge, information and belief. So help us God.

EDWIN SLADE, Secretary,
F. R. TOWNSEND, Treasurer,
S. M. BARRETT, Superintendent.

Subscribed and sworn to before me, this 12th day of Feb., 1867.
J. O. DILLINGHAM, Notary Public.

ANNUAL REPORT

Of the operations of the MILWAUKEE AND MINNESOTA RAILROAD COMPANY, being a railroad company in the state of Wisconsin, during the year ending on the thirty-first day of December, 1866, made to the stockholders of said company, in accordance with the provisions of chapter 91, general laws of 1858.

First.—The whole length of road in operation is 95 miles.

Single track.....	95 miles.
Double track.....	none.

Second.—The amount of capital actually subscribed is unknown.

Third.—The whole cost of the road—no records in office to show.

Fourth.—The amount of indebtedness is as follows :

1st mortgage.....	\$886,000 00
2d....do.....	1,000,000 00
3d....do.....	am't unknown.....
City mortgages.....	314,000 00
Insecured.....	34,740 97

Coupons past due unknown except

1st mortgage, May 1, 1866.....	6,042 00
City.. do....Sept. 1, 1866.....	1,845 38
1st....do....March 1, 1866.....	38,000 00
2d....do....Sept. 1, 1866.....	40,000 00

The amount due the corporation is.....

\$9,004 26

Fifth.—The number of passengers and the rate of fare is as follows:

Through passengers.....	none.....
Way.....do.....	\$79,959 00
Rate per mile.....	4 15-100 cts.

Sixth.—The amount received for transportation is as follows :

Passengers.....	\$104,788 33
Mails.....	3,247 25
Property.....	243,765 25

\$351,800 83

The amount received for interest is none.

The amount received from other sources is as follows :

News service.....	\$300 00	
Telegraph earnings.....	621 47	
Rents.....	640 00	
Miscellaneous.....	691 89	
		<u>\$2,054 36</u>
Total receipts.....		<u>\$354,054 19</u>

Seventh.—Amount of freight, 97,511 tons.
Other modes of measurement, none.

Eighth.—The amount paid out on account of operation of road is
\$243,973 28.

For repairs of the road.....	\$42,941 73
Buildings.....	2,114 42
Engines.....	31,327 80
Cars.....	23,440 56
Fuel.....	26,513 23
Taxes.....	15,535 94
Interest on 1st mortgage bonds.....	30,058 00
....do.....City....do.....	8,595 12
Wages of employees.....	136,476 53

Salaries paid to each officer exceeding \$1,000, and amount each are as follows:

Superintendent.....	\$1,200 00
Assistant superintendent.....	3,000 00
Treasurer and Auditor.....	3,000 00
For indebtedness.....	243,973 28

Ninth.—The amount of loss to the company from casualty, nothing.

Tenth.—The number of dividends, none.

Eleventh.—The number of persons killed is one.

Passengers and others, one.

Employees, none.

The number of persons injured, none.

The cause of persons being killed is as follows : Walking on track.

Twelfth.—Of the foregoing accidents none have arisen from carelessness or negligence of employees on the road.

The employees from whose carelessness or negligence such accidents have arisen, retained in the service of the corporation, are none.

STATE OF WISCONSIN, County of _____.

We, John P. Green, treasurer, and David McCargo, assistant superintendent of the Milwaukee and Minnesota railroad company, do each of us solemnly swear, that the foregoing report has been made from the best sources of information at our disposal, and that

the several matters therein set forth are correct and true, to the best of our knowledge, information and belief. So help us God.

JNO. P. GREEN, treasurer.

D. McCARGO, ass't superintendent.

Subscribed and sworn to before me, this 9th day of March, 1867.

OTTO FIEBURG, justice of the peace.

ANNUAL REPORT.

To the stockholders of the SUPERIOR AND STATE LINE RAILROAD COMPANY: The annual report required by chapter 79 of the revised statutes, for the year ending December 31, 1866.

1. The length of road in operation.....	none.	
2. The capital stock actually subscribed is.....		\$50,000 00
Amount paid thereon.....		2,000 00
3. The whole cost of the road.....		
Right of way.....	donated.	
Bridging.....	nothing.	
Grading.....	do.....	
Iron.....	do.....	
Buildings.....	do.....	
Survey.....		422 62
Cutting out route.....		152 04
4. The amount and nature of indebtedness.....	nothing.	
5. The number of passengers.....	none.	
6. The amount received for transportation.....	nothing.	
7. The amount of freight.....	do.....	
8. The amount paid out for repairs.....	do.....	
for fuel, taxes, &c.....	do.....	
for wages.....	do.....	
for salaries.....	do.....	
9. The amount of loss from casualty.....	do.....	
10. The amount of dividends.....	do.....	
11. The number of persons killed.....	none.	

STATE OF WISCONSIN, *County of Douglas*, ss.

Edwin C. Becker, vice president, Edward W. Anderson, jr., treasurer, Hiram Hayes, secretary and superintendent *pro tem*, of the Superior and State Line railroad. being each duly sworn, doth severally depose and say that the foregoing report is true except those things which are therein stated on information and belief, and as to those matters they believe it to be true.

E. C. BECKER, vice president.

E. W. ANDERSON, treasurer.

HIRAM HAYES, sec'y and sup't *pro tem*.

STATE OF WISCONSIN, *County of Douglas*, ss.

Be it remembered that on the 9th January, 1867, before me, a notary public in and for the county of Douglas, Wisconsin personally came E. C. Becker, D. W. Anderson, jr., and made oath that the foregoing statement is correct and true

[L. S.]

W. CRAMWELL, notary public.

"K."—SYNOPSIS of the Annual Reports of County Agricultural Societies for the year 1866.

COUNTIES.	When Fair was held.	Where held.	RECEIPTS.							
			From State.	Member-ship.	Admission fees.	Subscriptions	Entries.	Other sources.	Balances last year.	Total Receipts.
Brown.....	Sept. 26 & 27.....	Green Bay.....	\$100 00	\$62 00	\$169 07	\$30 00	\$89 34	\$450 41
Columbia....	Sept. 19, 20 & 21...	Portage.....	100 00	a250 00	235 00	\$226 50	288 59	1,100 09
Dodge.....	Sept. 19, 20, 21 & 22	Juneau.....	100 00	146 00	217 40	\$32 00	47 00	542 40
Fond du Lac.	Sept. 18 & 19.....	Fond du Lac.....	100 00	292 00	492 93	18 00	416 00	7 17	1,326 10
Grant.....	Sept. 20 & 21.....	Lancaster.....	100 00	410 00	313 00	35 00	103 00	658 73	1,619 73
Green Lake..	Sept. 18 & 19.....	Berlin.....	100 00	270 00	313 68	35 00	349 08	1,067 76
Iowa.....	Sept. 25 & 26.....	Dodgeville.....	100 00	365 00	288 75	18 25	63 25	22 14	857 39
Jefferson....	Oct. 3, 4 & 5.....	Watertown.....	100 00	174 00	129 71	85 00	488 71
Juneau.....	Oct. 3 & 4.....	Mauston.....	277 00	125 30	185 50	49 00	636 80
Kenosha....	Oct. 2, 3 & 4.....	Kenosha.....	100 00	337 00	461 98	70 00	621 46	1,590 44
La Crosse...	Oct. 4.....	West Salem...	100 00	476 00	174 50	41 50	42 50	65 02	899 52
La Fayette..	Oct. 4, 5 & 6.....	Darlington....	100 00	644 00	296 10	284 90	100 00	1,425 00
Monroe.....	Oct. 10, 11 & 12...	Sparta.....	100 00	b514 25	279 74	893 99
Outagamie..	Sept. 25 & 26.....	Appleton.....	100 00	57 00	23 20	47 00	2 25	229 45
Ozaukee....	Sept. 26 & 27.....	Cedarburg.....	100 00	333 05	96 82	36 00	80 65	646 52
Pierce.....	Oct. 12 & 13.....	Prescott.....	72 00	89 55	93 64	255 19
Rock.....	Sept. 12, 13 & 14...	Janesville.....	100 00	96 00	c526 31	165 14	887 45
Sheboygan ..	Sept. 13 & 14.....	Sheboygan Falls.	100 00	252 00	130 10	29 50	502 60
Trempealeau.	Oct. 10 & 11.....	Galesville.....	100 00	d125 00	136 65	25 00	78 37	465 02
Vernon.....	Oct. 3, 4 & 5.....	Viroqua.....	100 00	124 00	150 00	e52 00	98 93	524 93
Walworth....	Sept. 12, 13 & 14...	Elkhorn.....	100 00	292 00	793 55	f455 57	169 71	1,810 83
Washington.	Oct. 2, 3 & 4.....	West Bend.....	100 00	62 00	60 10	75 00	24 48	321 58
Waukesha...	Sept. 19, 20, 21 & 22	Waukesha.....	100 00	77 50	412 15	118 00	159 87	867 52
Winnebago..	Sept. 20 & 21.....	Oshkosh.....	100 00	307 00	324 78	80 00	203 98	1,015 76

NOTES.—a Including entries. b Including amount received for memberships, admission tickets and entries. c Including admission fees. d Including entries. e For licenses. f Including \$358 received for booths and tables.

"K."—Synopsis of the Annual Reports of County Agricultural Societies—concluded.

COUNTIES.	When fair was held.	Where held.	DISBURSEMENTS.					
			Premi- ums.	Expens's of Fair.	Sec'y's Office.	Other ex- penses.	Total.	On hand.
Brown.....	Sept. 26 & 27.....	Green Bay.....	\$138 50	58 09	\$25 00	20 75	242 34	208 07
Columbia.....	Sept. 19, 20 & 21.....	Portage.....	643 00	308 62	40 00	991 62	108 47
Dodge.....	Sept. 19, 20, 21 & 22.....	Juneau.....	297 85	240 81	3 00	541 66	74
Fond du Lac.....	Sept. 18 & 19.....	Fond du Lac.....	503 80	77 30	25 00	720 00	1,326 10
Grant.....	Sept. 20 & 21.....	Lancaster.....	946 00	38 00	27 20	a228 30	1,239 50	380 23
Green Lake.....	Sept. 18 & 19.....	Berlin.....	576 25	65 13	41 60	150 01	832 99	234 77
Iowa.....	Sept. 25 & 26.....	Dodgeville.....	398 50	94 97	50 00	100 00	643 47	213 92
Jefferson.....	Oct. 3 4 and 5.....	Watertown.....	311 17	142 40	453 57	35 14
Juneau.....	Oct. 3 & 4.....	Mauston.....	180 00	333 34	24 80	538 14	98 66
Kenosha.....	Oct. 2, 3 & 4.....	Kenosha.....	572 76	241 51	22 00	369 46	1,205 72	384 72
La Crosse.....	Oct. 4.....	West Salem.....	527 35	202 45	4 75	72 15	806 70	92 82
La Fayette.....	Oct. 4, 5 & 6.....	Daslington.....	810 10	397 13	30 00	135 00	1,372 23	52 77
Monroe.....	Oct. 10, 11 & 12.....	Spa ta.....	329 50	108 31	29 25	318 87	785 93	108 00
Outagamie.....	Sept. 25 & 26.....	Appleton.....	172 25	15 40	188 15	41 30
Ozaukee.....	Sept. 26 & 27.....	Cedarburg.....	189 50	122 59	40 00	b264 05	b616 14	30 38
Pierce.....	Oct. 12 & 13.....	Prescott.....	141 00	15 20	81 75	237 95	20 67
Rock.....	Sept. 12, 13 & 14.....	Janesville.....	480 75	263 72	20 00	764 47	122 98
Sheboygan.....	Sept. 13 & 14.....	Sheboygan Falls.....	263 75	94 40	12 00	370 15	132 45
Trempealeau.....	Oct. 10 & 11.....	Galesville.....	261 73	37 00	79 37	378 10	86 92
Vernon.....	Oct. 3, 4 & 5.....	Viroqua.....	212 99	60 49	d414 48	110 45
Walworth.....	Sept 12, 13 & 14.....	Elk Horn.....	552 50	318 61	190 50	e1,756 35	54 48
Washington.....	Oct. 2, 3 & 4.....	West Bend.....	186 65	78 70	3 95	2 50	281 80	39 78
Waukesha.....	Sept. 19, 20, 21 & 22.....	Waukesha.....	348 30	181 27	309 54	839 11	28 41
Winnebago.....	Sept. 20 & 21.....	Oshkosh.....	278 00	443 70	15 00	81 45	818 15	197 61

† a Repairs and improvements, \$172 80. Printing, \$55 50. b Including balance for Fair grounds. c Repairing fence, \$58 35 Printing, \$23 40. d Im-
 provements of Fair grounds, \$86 00; Salaries, \$30 00; Printing, \$25 00. e Including printing, \$54 20. Paid on indebtedness, \$321 00; lumber, \$127 52;
 unpaid expenses of 1865, \$190 02; error in last report, \$2 00.

"L."

LIST OF COUNTY OFFICERS elected in the several counties of the state of Wisconsin, at the General Election held on the 6th day of November, 1866.

COUNTIES.	Sheriff.	Register of Deeds.	Treasurer.	District Attorney.
Adams	W. M. Wright.....	G. W. Waterman	W. H. Crosby.....	S. W. Pierce
Ashland	Nelson Drouillard.....	John W. Bell	Bernard Smitz.....	J. W. Bell.....
Bayfield	Phillip W. Smith.....	N. La Bonte.....	Andrew Tate.....	
Brown.....	Geo. Laughton.....	Xavier Martin.....	Anton Klaus.....	Orlo B. Graves....
Buffalo				
Burnett.....	John Clark.....			B. Thoreson.....
Calumet.....	J. H. Doyle.....	L. M. Johnson.....	H. P. Jenson.....	Reinh. Schlichting
Chippewa.....	O. M. Blashfield.....	Ludwig Meyers.....	Rodman Palmer.....	A. K. G. egg, Jr...
Clark	Wm. B. Berry.....	Robt. F. Sturdevant.....	E. H. McIntosh.....	B. F. French
Columbia.....	Sam'l K. Vaughan.....	Thomas Yale.....	Lewis Lowe.....	J. T. Clark.....
Crawford	Michael Menges.....	Jacob Raffauf.....	Horace Beach.....	J. M. Wilcox.....
Dane.....	Willet S. Main	John Gibbons.....	William Charlton.....	Farlin Q. Ball....
Dodge.....	Columbus Germain.....	Richard Mertz.....	Jacob Bodden.....	E. Elwell.....
Door.....	Jesse Kimber.....	John Colignon.....	Joseph Harris.....	D. A. Reed.....
Douglas.....	August Zachan.....	D. Geo. Morrison.....	Irwin W. Gates.....	Hiram Hayes.....
Dunn	Thomas Blair.....	Francis R. Lockwood.....	Carroll Lucas.....	Sam'l W. Hunt
Eau Claire.....	Chas E. Hathaway.....	Henry C. Putnam.....	Levi Slinglaff.....	
Fond du Lac.....	J. W. Valentine.....	Dan C. Lamb.....	Thomas Bryant.....	Geo. Perkins.....
Grant	J. P. Cox.....	Joseph Bock.....	Valorus F. Kinney.....	G. C. Hazelton....
Green.....	Eliakim R. Allen.....	Rob't H. McFarland.....	Lewis Frankenburg.....	Benj. S. Kerr.....
Green Lake.....	S. Messerra.....	H. B. Lowe.....	S. B. Welch.....	T. C. Ryan.....
Iowa	William Wigham.....	Kearton Coates.....	Francis Vivian.....	Alexander Wilson..
Jackson				
Jefferson	Joseph Giles.....	Joseph Berges.....	E. McMahan.....	D. F. Weymouth..
Juneau	Luther Beckwith.....	E. M. Truel.....	Hy Bunkel.....	
Kenosha.....	T. A. Healy	A. S. Cole.....	Hugh McDermott.....	Mark Dresser.....

Kewaunee	Reuben Cory	Charles Deda	Peter Scheisser	Lyman Walker ...
La Crosse				
La Fayette	John Sutter	T. L. C. McKay	Moses Campbell	
Manitowoc	R. T. Blake	John Franz	Henry Boetz	Geo. W. Woodin ..
Marathon	Wm. Wilson	Herman Miller	C. Hoeflinger	W. C. Silverthorn ..
Marquette	Stephen Fallas	Michael Finnegan	Mark Derham	William H. Peters ..
Milwaukee	Joseph Deuster	John W. Fuchs	James Reynolds	C. K. Martin
Monroe	G. A. Fish	M. A. Thayer	E. Waste	G. E. Pratt
Oconto		M. H. Rowley	Richard L. Hall	
Outagamie	Geo. W. White		Mathias Werner	J. H. M. Wigman ..
Ozaukee	Peter Spehm		Wm. H. Landolt	
Pepin	M. B. Axtell	J. Manning	J. H. Rounds	John Fraser
Pierce	J. A. Ginttean	C. W. Brown	M. B. Williams	J. C. Button
Polk				
Portage	J. B. Eddy	S. H. Sawyer	John Stumpf	Jas. O. Raymond ..
Racine	James O. Bartlett	William White	Wm. V. Moore	Chas. W. Bennett ..
Richland	Joseph McMurtreys	Alfred Loveless	C. H. Smith	J. S. Wilson
Rock	S. J. M. Putnam	C. C. Keeler	Cyrus Bliss	H. A. Patterson ..
St. Croix		Robert Hughes	Merton Herrick	
Sauk	Eli Jones	Mair Pointon	Rollin M. Strong	S. S. Wilkinson ..
Shawano	Spencer Wiley	H. Klosterman	H. Durrin	D. P. Andrews
Sheboygan	Wm. Scott	Albert Mahlendorf	Julius Wolf	J. H. Jones
Trempealeau	Edwin Elkins	D. W. Wade	E. F. Wade	A. W. Newman
Vernon			C. M. Bult	
Walworth	Hiram A. Stone	James H. Lawton	Newton McGraw	
Washington	John E. Derfuss	Valentin Detling	Albert Semler	Paul A. Weil
Waukesha	Wm. K. Hunkins	Herman A. Myers	Geo. E. Bergwall	Alexander A. Cook ..
Waupaca	G. W. Taggart			C. C. Kinsman
Waushara	W. F. Warren	Gilbert Tennant	G. H. Gile	R. L. D. Potter
Winnebago	A. B. Smith	Robert McCurdy	Jas. H. Jones	H. B. Jackson
Wood	Wm. Cline	Ansen Knapp, Jr.	E. Dutmit	Jere D. Witter

"I."—List of County Officers—continued.

COUNTIES.	Clerk of Board.	Clerk of Circuit Court.	Surveyor.	Coroner.
Adams.....	A. O. Holm.....	Levi Torrey.....	James Marsh.....
Ashland.....	D. I. Cooper.....	D. I. Cooper.....	Martin Beaser.....	Antonie Perrenien
Bayfield.....	B. F. Davison.....	B. F. Davison.....	O. R. Hall.....
Brown.....	M. P. Lindsley.....	John B. A. Masse.....	Joseph Heyrman.....	E. A. Cooley.....
Buffalo.....
Burnett.....	N. H. Hickerson.....	Jacob Larsen.....
Calumet.....	Jacob H. Cook.....	Frederick J. Curtiss.....	A. Merrill.....	A. D. Dick.....
Chippewa.....	Wm. Richardson.....	O. H. Stillson.....	Louis Nado.....	John Hall.....
Clark.....	C. Blakeslee.....	G. Sterns.....	James Hewett.....	James Lynch.....
Columbia.....	H. H. Rust.....	C. A. Dibble.....	J. Whitney.....	O. H. Sorrenson..
Crawford.....	Chas. Kahler.....	Nelson McCartney.....	J. R. Hurlburt.....	O. T. Nash.....
Dane.....	J. A. Johnson.....	H. A. Lewis.....	Chas. H. Barton.....	P. R. Tierney.....
Dodge.....	John J. Thornton.....	John Lowth.....	Wm. M. Morse.....	Charles Beckman..
Door.....	John Garland.....	John McKinney.....	Wm. H. Warren.....	Miles M. Carrington
Douglas.....	Louis Kiichli.....	James Edwards.....	E. C. Clarke.....	R. W. French.....
Dunn.....	W. W. Winterbotham..	Francis R. Lockwood...	Gordon M. Fowler.....	A. W. Studabaker
Eau Claire.....	Martin Daniels.....	Martin Daniels.....	Harris Searl.....	G. A. Buffington..
Fon du Lac.....	Charles H. De Groat....	George W. Carter.....	J. D. De Vey.....	Z. L. Chapman....
Grant.....	S. F. Clise.....	J. W. Blanding.....	Joel Barber.....	Charles Dickey.....
Green.....	J. Jacob Tschudy.....	Wm. W. Wright.....	A. S. Cleveland.....	Isaac Williams....
Green Lake.....	Chas. L. Sargent.....	O. N. Russell.....	A. Clark.....	J. C. Sherwood...
Iowa.....	George H. Otis.....	Oliver P. Ashley.....	James D. Adams.....	Thomas Thomas...
Jackson.....
Jefferson.....	D. W. Ballow.....	P. N. Waterbury.....	J. P. Goodrich.....	Chas Stoppenbach
Juneau.....	C. F. Cutler.....	C. H. Grate.....	J. T. Heath.....	E. W. Leonard....
Kenosha.....	E. G. Finme.....	L. B. Nichols.....	Jason Lathrop, jr.....	James M. Stebbins

Kewaunee.....	Edward Decker.....	Patrick McConville.....	Henry Bargmen.....	John Kamer.....
La Crosse.....	P. S. Elwell.....			
La Fayette.....	C. E. Bruner.....	D. W. Kyle.....	Thomas Brown.....	Wm. M. Thomas..
Manitowoc.....	William Bach.....		John B. Burke.....	Dr. Tracy Simon..
Marathon.....	Bartholomew Ringle.....	J. W. Chubbuck.....	C. W. Vietter.....	Gottlieb Risch...
Marquette.....	Richard Drew.....	Geo. W. Robinson.....	Thomas McLaughlin.....	Wm. Phillips....
Milwaukee.....	H. Hillmantel.....	James Hickox.....	Geo. K. Gregory.....	Chas. C. Rattinger
Monroe.....	S. D. Hollister.....	S. H. Stearns.....	O. R. Dahl.....	C. W. McMillen...
Oconto.....	B. G. Grunert.....			
Outagamie.....	W. H. Lamphear.....	Francis Steffen.....	N. M. Randall.....	G. H. Mauston...
Ozaukee.....	B. Harrington.....		L. Tousley.....	Michael Dreis...
Pepin.....	L. D. Baker.....	A. G. Coffin.....	L. G. Wood.....	Joseph Hakes....
Pierce.....	John W. Winn.....	C. W. Brown.....	Jas. H. Chase.....	John L. Dale.....
Polk.....	J. F. Nason.....	Ashael Kimball.....		James T. Akin....
Portage.....	Jas. B. Carpenter.....		N. T. Moore.....	David Fitch.....
Racine.....	James Gipson.....	Francis L. Graham.....	Edson Birchard.....	Abner Rouse.....
Richland.....	G. L. Laws.....	D. S. Hamilton.....	D. Hardenberg.....	Amasa Hoskin....
Rock.....	H. E. Warner.....	Geo. R. Peck.....	S. D. Locke.....	J. E. Young.....
St Croix.....	Harvey S. Clapp.....		Geo. Strong.....	Ole H. Thoen....
Sauk.....	Anton Fischer.....	J. A. Murray.....	Josiah Dartt.....	Nelson Wheeler...
Shawano.....	A. G. Rockwell.....	August Pott.....		Julius Leber.....
Sheboygan.....	Fred. Zimmerman.....	B. F. Heuston.....	Gustav Marquardt.....	C. C. Crane.....
Trempealeau.....	B. F. Heuston.....		A. P. Ford.....	
Vernon.....	John R. Casson.....	James Simmons.....		G. C. Gardner....
Walworth.....	Myron E. Dewing.....	Wm. H. McCracken.....	James L. Tubbs.....	Franz Deutsch....
Washington.....	Michael Bohan.....	R. B. Rowland.....	John Brosius.....	Wm. H. Saunders..
Waukesha.....	Jonathan L. O'Brien.....		Ira Blood.....	A. B. Phelps.....
Waupaca.....	M. F. Sorenson.....	A. S. Rogers.....	Ira Millard.....	M. W. Bute.....
Waushara.....	C. H. Stowers.....	H. B. Harshaw.....	Edgar Sears.....	C. R. Hamlin....
Winnebago.....	Otis F. Chase.....	H. Benton Philler.....	C. Palmer.....	Patrick Hurley...
Wood.....	Chas. M. Webb.....		Patrick Hurley.....	

"M."

Tabular statement of votes polled for Associate Justice of the Supreme Court at an election held April 2, 1867.

COUNTIES.	Whole No. of votes.	Orsamus Cole.	Lucien P. Wetherby.	Scattering.
Adams	477	455	21	1
Ashland	24	3	21
Brown	995	954	41
Buffalo	759	689	67	3
Burnett	27	27
Bayfield	21	6	13	2
Calumet	799	639	2	158
Chippewa	459	226	233
Clark *
Columbia	2,029	1,827	168	34
Crawford	1,025	569	456
Dane	3,238	3,026	256	6
Dodge	1,840	878	896	66
Door	290	290
Douglas	94	43	51
Dunn and Dallas	679	440	239
Eau Claire	447	429	18
Fond du Lac	3,421	2,772	541	108
Grant	2,384	2,238	141	5
Green	1,485	1,456	20	9
Green Lake	751	564	187
Iowa	1,330	1,089	239	2
Jackson	564	443	120	1
Jefferson	979	786	182	11
Juneau	546	434	95	17
Kewaunee *
Kenosha	1,351	1,174	177
La Crosse	710	707	3
La Fayette	1,617	1,261	356
Manitowoc	1,347	480	867
Marathon*
Marquette	777	242	535
Milwaukee	1,216	1,128	88
Monroe	1,679	1,157	522
Oconto	453	453
Outagamie	1,115	391	724
Ozaukee	619	608	4	7
Pepin	259	218	41
Pierce	655	564	30	61

* No returns.

“M.”—*Tabular statement of votes polled, &c.*—concluded.

COUNTIES.	Whole No. of votes.	Orsamus Cole.	Lucien P. Wetherby.	Scatter- ing.
Polk	197	139	58
Portage	502	365	137
Racine	889	889
Richland	1,406	898	508
Rock	2,378	2,355	23
St. Croix	952	687	265
Sauk	1,750	1,609	86	55
Shawano	154	115	39
Sheboygan	1,568	1,421	147
Trempealeau	554	545	9
Vernon	1,257	1,228	29
Walworth	2,719	2,710	9
Washington	400	62	281	57
Waukesha	1,751	1,461	290
Waupacca	622	605	15	2
Waushara	825	800	25
Winnebago	2,221	2,210	9	2
Wood	130	130
Totals	56,786	46,895	8,236	1,652

" N. "

TABULAR STATEMENT of votes polled for Judge of the Circuit Court of the Tenth Judicial Circuit, April 2, 1867.

COUNTIES.	G. W. Washburn.
Brown	986
Door	264
Oconto	451
Outagamie.....	328
Shawano	157
Winnebago.....	2,810
Total.....	<u>4,496</u>

" O. "

LIST of County Judges elected April 2, 1867.

COUNTIES.	Names.
Jackson.....	P. Brown.
Monroe.....	George Graham.

ANNUAL REPORT
 OF THE
 STATE TREASURER,
 FOR THE
 FISCAL YEAR ENDING SEPTEMBER 30th, 1867.

OFFICE OF STATE TREASURER,
 MADISON, Wis., Oct. 10, 1867. }

To His Excellency, LUCIUS FAIRCHILD,

Governor of the state of Wisconsin:

In accordance with the requirements of law, I have the honor to submit the following report of the transactions of this department for the fiscal year ending September 30th, 1867, and an exhibit of the state of the several accounts at that date.

The balance in the General Fund at the commencement of the fiscal year was.....	\$165,710 84
The receipts into the General Fund from all sources have been	669,417 11
	\$835,127 95
The disbursements have been.....	826,533 82
	\$8,594 13

The following Statement shows the condition of all the Funds, and the balance in the State Treasury at the commencement of the fiscal year October 1st, 1866.

1866.			
October 1.	General Fund,.....Balance,.	\$165,710 84
....do....	School Fund,.....Overpaid,.	\$80,703 25
....do....	School Fund Income,....Balance,.	2,477 83
....do....	University Fund,.....do...	7,082 39
....do....	Univeasity Fund Income,....do...	5,501 47
....do....	Swamp Land Fund.....do...	33 04
....do....	Swamp Land F'd Income, Overpaid,.	44 66
....do....	Normal School Fund.....do...	5,446 33
....do....	Normal School F'd Income, Balance,.	56,940 20
....do....	Drainage Fund,.....do...	30,785 09
....do....	Drainage Fund Income, ..Overpaid,.	2,366 21
....do....	Deposit Fund.....Balance,.	5,156 92
....do....	Commissioners' Con. F'd,.....do...	207 35
....do....	Soldiers' Relief Fund.....do...	7,064 49
....do....	Allotment Fund.....do...	2,199 30
....do....	War Fund.....do...	1,591 68
....do....	Military Road Fund.....Overpaid,.	312 75
....do....	Ag. College Fund,.... Balance,.	2,981 85
....do....do....do...Income,....do...	144 93
....do....	Experimental Farm Fund.....do...	5,686 72
....do....	Delinquent Tax Fund.....do...	10,274 35
....do....	Sturgeon Bay Canal F'd,.. Overpaid,.	2,500 00
....do....	Balance in the Treasury,.....	212,465 25
		\$303,838 45	\$303,838 45

The receipts into the treasury from all sources during the past year, including balance on hand at the commencement of the year,

Have been.....		\$1,492,521 34
Divided as follows:		
Balance on hand at commencement of year..	\$212,465 25	
Receipts into the General fund.....	669,417 11	
School Fund.....	114,846 63	
School Fund income.....	165,181 27	
University Fund.....	11,906 74	
University Fund income.....	18,339 03	
Swamp Land Fund income.....	3 22	
Normal School Fund.....	49,428 30	
Normal School Fund income.....	38,937 48	
Drainage Fund.....	59,865 92	
Agricultural College Fund..	4,833 54	
Agr'l College Fund income..	2,403 61	
Deposit Fund.....	568 11	
Commis'rs Contingent Fund	94 25	
War Fund.....	3,172 90	
Delinquent Tax Fund.....	29,822 34	
Military Road Fund.....	3,110 08	
Normal School Building fund		
of Whitewater.....	43,000 00	
Special Drainage Fund....	421 20	
Fox and Wisconsin River		
Improvement Co. Fund..	47,104 81	
Normal School Building fund		
of Platteville.....	15,000 00	
Drainage Fund income....	2,599 55	\$1,492,521 34

The disbursements during the same period have been as follows :

From the General Fund.....	\$826,533 82	
School Fund.....	2,274 13	
School Fund income.....	169,621 84	
University Fund.....	17,807 57	
University Fund income.....	18,220 96	
Swamp Land Fund income.....	7 56	
Normal School Fund.....	35,815 18	
Normal School Fund income.....	72,033 84	
Drainage Fund.....	71,919 17	
Agricultural College Fund.....	6,000 00	
Agricultural College Fund income..	1,458 46	
Deposit Fund.....	185 70	
Commissioners Contingent Fund..	144 25	
Soldiers' Relief Fund.....	7,064 49	
Allotment Fund.....	248 00	
War Fund.....	10,739 02	
Experimental Farm Fund.....	7,607 64	
Military Road Fund.....	2,502 35	
Delinquent Tax Fund.....	35,648 69	
Nor. Sch. Build'g F'd of Whitewater	27,996 46	
Special Drainage Fund.....	277 00	
Fox and Wisconsin River Improve-		
ment Company Fund.....	13,133 66	
Nor. Sch Build'g Fund of Platteville	7,310 00	
Drainage Fund income.....	233 34	
Leaving a balance in the treasury on the last		
day of the fiscal year of.....	157,738 21	\$1,492,521 34

FOX AND WISCONSIN RIVER IMPROVEMENT.

The last annual report from this department shows that in pursuance of a law of the state the Fox and Wisconsin river improvement company had deposited with the state treasurer the sum of forty-seven thousand one hundred and four dollars and eighty-one cents (\$47,104 81) for the following purposes, to wit :

For the payment of Improvement Fund certificates, numbers 18 and 20, when the same should be presented, the sum of three thousand one hundred and thirty-three dollars and sixty-six cents (\$3,133 66); and for the completion of the Fox and Wisconsin rivers as required by law, the balance of said deposit.

The certificates, numbers 18 and 20, above referred to, having been presented the sum of \$3,133 66 has been paid therefor and the same are on file in this office.

By a law of the last session of the legislature it is provided that the money on deposit for the completion of the improvement may be expended for that purpose in such manner and at such time as the governor of the state shall approve. In pursuance of this law the sum of ten thousand dollars (\$10,000*) has been paid out during the year for work done on the Improvement.

SECURITIES OF INSURANCE COMPANIES.

A part of the securities deposited with the state treasurer by Insurance Companies in accordance with the requirements of chapter 320 of the laws of 1865 remain on deposit. The law having been repealed they are held subject to the order of the respective owners.

The following are the names of the companies and the amount belonging to each :

Madison Mutual, Wisconsin bonds	\$25,000 00
Germantown Mutual do	1,000 00
German Mutual do	5,000 00
Herman Farmers' Mutual do	5,000 00
Phoenix of Hartford do	20,000 00
Niagara do	8,000 00
Manhattan do	12,000 00
	<hr/>
	\$76,000 00

* Since the close of the fiscal year an additional sum of ten thousand dollars has been paid for the same purpose.

SOLDIERS' ORPHANS' HOME.

The state treasurer is *ex officio* the treasurer of the Soldiers' Orphans' Home. An exhibit of the account kept therewith for the past year, including donations received, is herewith presented:

On the first day of Oct., 1866, there remained unpaid of the appropriation of 1866 the sum of.....	\$6,629 25
1866.		
Dec'br 5 Rec'd from C. C. Reyzah, as donation	7 45
Dec'br 11do....Rev. G. Spaulding...do...	29 15
1867		
Janu'y 4do....Episcopal Soc., Racine. do..	36 35
Feb'ry 20 Appropriated by legislature.....	10,000 00
April 11'do.....do	30,000 00	\$46,702 20

The following disbursements have been made on this account:

1866			
Octo'br 4 Henry Harnden, financial agent.	2,000 00	
Nov'br 15 ..do....do.....do.....do.....	2,000 00	
Dec'br 3 ..do....do.....do.....do.....	2,000 00	
1867			
Jan'ry 12 ..do....do.....do.....do.....	699 20	
Feb'ry 21 ..do....do.....do.....do.....	10,000 00	
April 12 ..do....do.....do.....do.....	5,000 00	
April 17 ..do....do.....do.....do.....	3,000 00	
May 4 F. B. Brewer, superintendent	3,000 00	
May 31 ..do....do.....do.....do.....	2,000 00	
June 28 ..do....do.....do.....do.....	3,000 00	
Aug'st 3 ..do....do.....do.....do.....	3,000 00	
Sept'br 7 ..do....do.....do.....do.....	3,000 00	
Jan'ry 9 Expenses of trustees.....	47 00	
April 11do.....do	25 40	
Sept'br 30 Balance of appropriations unpaid at this date.....	7,930 60	<u>\$46,702 20</u>	

BANK COMPTROLLER'S CURRENCY CERTIFICATES.

By chapter 15 of the laws of 1867, the State Treasurer is authorized to settle with the stockholders and bondsmen of the insolvent banks of this state for the balances due upon the Bank Comptroller's certificates, given for the circulating notes of such banks, held by the treasurer at the time of the failure of such banks, upon such terms as he might deem for the interest of the state. Under this law a few settlements have been made during the year, and some collections made that probably would not have been made otherwise.

In the exercise of the discretion authorized by this law, settlements have generally been made with the parties liable on such certificates, upon the same terms agreed upon by other holders of certificates.

The amount received during the year from this source is one thousand two hundred and twenty-nine dollars and eighty four cents, (\$1,229 84,) as follows :

J. C. Hopkins, for St. Croix River Bank.....		\$35 00	
J. C. Hopkins, for Waupaca County Bank.....		125 20	
A. H. Van Norstrand, for Koshkonong Bank.....		441 50	
J. C. Hopkins, for Mercantile Bank.....		54 65	
C. H. Spafford, per H. Terry, for Oconto County Bank.....		72 21	
Southern Bank.....		23 08	
Henry Muhlberger, for Mechanics' Bank.....		14 84	
J. C. Hopkins, for Laborers' Bank.....		34 60	
Harvey Terry, for City Bank of Beaver Dam.....	\$47 36		
North Western Bank.....	28 21		
Bank of North America.....	147 63		
		\$223 20	
Less 25 per cent. allowed for collecting.....	55 80		167 40
*Received of J. M. Rusk, Bank Comptroller, on final distribution of assets of certain banks.....			261 36
			<u>\$1,229 84</u>

The parties liable on such indebtedness cannot in every case be found. There is reason to believe, however, that something more will be realized from this source in the future.

BANK BONDS.

During the year there has been received into the war fund from banks, on account of the balance due the state on the sale of war bonds in 1861 and 1862, the sum of \$3,154 90, as follows :

From Columbia county bank.....	\$200 00	
Rock county bank.....	340 00	
Farmers and Mechanics bank.....	200 00	
Waukesha county bank.....	1,000 00	
†Exchange bank of Darling & Co.....	215 00	
Bank of Fox Lake.....	160 00	
Bank of Madison.....	300 00	
Bank of Sheboygan.....	310 00	
Corn Planter's bank.....	429 90	
		<u>\$3,154 90</u>

NATIONAL BANK TAXES.

As directed by chapter 125 of the general laws of 1867, the statement contemplated by section one of said chapter was transmitted to the town, city or village collectors of taxes of such places

* This amount was received in coin, forwarded to New York, and sold at a premium of \$94.53, which item appears in the General Fund receipts.

† Since the close of the fiscal year the Exchange bank of Darling & Co. has paid the further sum of \$215 00, being for the July installment of 1867.

as had national banks doing business therein. A copy of the session laws containing said law was also forwarded to each collector.

No money has been received, up to this time, under this law.

It may be proper to state here that a case involving the constitutionality of the law of 1865, providing for the taxation of national banks, has been recently argued before the supreme court of the state and a decision thereon is expected at an early day,

STATE INDEBTEDNESS.

On the first day of October, 1866, the indebtedness of the state amounted to \$2,282,191 00, divided as follows :

Certificate of indebtedness to School Fund.....	\$1,394,900
do do University Fund....	101,000
do do Normal School Fund	346,000
State bonds.....	440,100
Currency certificates issued in 1865.....	191	\$2,282 191

Of the above there has been paid during the year :

State bonds.....	\$3,000
Currency certificates	184	3,134

Leaving total indebtedness on Sept. 30th, 1867..... \$2,279 057

Some change has been made during the year in the form of this indebtedness by the investment of trust funds in state bonds, and by issuing certificates of indebtedness therefor. It may now be classified as follows :

State Bonds.....	\$401 600
Certificate of indebtedness to School Fund.....	1,394 900
do do Normal School Fund.....	381 500
do do University Fund.....	101 000
Currency certificates.....	57
	<u>\$2,279 057</u>

Included in the amount of state bonds as stated above are twenty-seven thousand dollars (\$27,000) which have been assigned to the state by state banks in accordance with the provisions of chapter 282, laws of 1865.

The circulating notes of such banks are redeemed at this office, and are from time to time returned to the bank comptroller for cancellation, who surrenders an equal amount of state bonds which are then cancelled.

By the terms of the assignment made by such banks the state is entitled to the benefit of lost circulation ; so that these bonds thus assigned amounting to twenty-seven thousand dollars (\$27,000) will be paid by redeeming so much of the circulating notes of the assigned banks as may be presented.

This leaves the sum of three hundred and seventy-four thousand six hundred dollars (\$374,600) of state bonds in the hands of individuals or corporations.

By existing laws the trust funds are required to be invested in these bonds and there is reason to believe that by January, 1870, the receipts into these funds will be sufficient to take up the entire amount.

When this is accomplished the entire debt of the state will be held by the several trust funds. The interest on the same must be provided for and paid annually into the respective incomes of the University, School and Normal School Funds instead of being paid to the holders of the bonds, as would be the case should they not be taken up by the trust funds.

Whenever it is deemed advisable to pay this war debt and save the annual interest thereon, provision can be made for so doing as readily as if the bonds originally issued were held by capitalists in or out of the state.

In order to be prepared for such a contingency, as well as to have at all times a safe investment for trust funds after our state bonds are taken up, authority should be given to the commissioners to invest in bonds of the United States.

I have the honor to be, very respectfully,

Your obedient servant,

WM. E. SMITH,

State Treasurer.

APPENDIX.



GENERAL FUND.

STATEMENT showing the transactions in the General Fund for the
fiscal year ending September 30, 1867:

Date.		Receipts.	Disbursements.
1866.			
October 1	Balance in the fund.....	\$165,710 84	
1867.			
Sept'ber 30	State tax received during the year..	349,238 04	
...do...	Suit tax.....	2,898 84	
...do...	Bank tax.....	4,582 50	
...do...	Railroad licenses.....	239,480 71	
...do...	Insurance companies licenses.....	52,184 05	
...do...	Telegraph tax.....	528 25	
...do...	Licenses to peddlers.....	3,090 92	
...do...	Penalty for non-payment of interest and trespass on State lands.....	5,120 79	
...do...	Received from Gov. Fairchild fees from coms. of deeds out of the state	80 00	
...do...	Donations to soldiers' orphans' home..	72 95	
...do...	Final dividends on circulation of closed banks.....	1,229 84	
...do...	Premium on gold sold in New York...	94 58	
...do...	Sale of public property.....	933 85	
...do...	Plank road tax.....	66 95	
...do...	Boarding United States prisoners....	692 00	
...do...	Costs in suits against banks.....	75 00	
...do...	Refunded, double payment.....	7 25	
...do...	Hon. Jason Downer, being the refund- ing of 19 days salary.....	130 00	
...do...	Transfer from University Fund, being discount on bonds.....	350 00	
...do...	Transfer from Soldiers' Relief Fund, being the closing up of said fund..	6,999 49	
...do...	Transfer from University Fund Income as per act of legislature refunding expenses of trustees of University which had been paid out of the Gen- eral Fund.....	1,561 10	
...do...	Paid interest on state indebtedness..		159,037 48
...do...	Asylum for insane, (cur. expenses)...		40,000 00
...do...	...do...do...(building).....		80,000 00
...do...	Institute for deaf and dumb (cur. ex.)		26,398 00
...do...	...do...do...(building).....		10,000 00
...do...	...do...do...(shoe shop).....		901 00
...do...	Institute for the blind, (cur. exp.)...		12,000 00
...do...	...do...do...(to buy land).....		1,000 00
...do...	State prison, (current expenses).....		25,000 00
...do...	...do...do...(building).....		15,000 00

General Fund—continued.

Date.		Receipts.	Disbursements.
1867.			
Sept'ber 30	Soldiers' orphans' home, (cur. exp.)		\$38,699 20
.....do.....	Samuel Marshall, claim against soldiers' orphans' home		8,271 98
.....do.....	State reform school (building)		23,000 00
.....do.....do.....do.....(current expenses)		18,000 00
.....do.....do.....do.....(tax levied against counties for support of inmates)		3,751 50
.....do.....	Milwaukee hospital		4,500 00
.....do.....do.....orphans' asylum		500 00
.....do.....	St. Ameliana..do.....do.....		500 00
.....do.....	St. Joseph's...do.....do.....		500 00
.....do.....	St. Rosa.....do.....do.....		500 00
.....do.....	St. Mary's hospital		1,500 00
.....do.....do.....asylum		500 00
	Legislative expenses—		
.....do.....	Per diem and mileage of members		35,557 30
.....do.....	Officers and employes		14,099 50
.....do.....	Revising assessment laws		1,349 95
.....do.....	Gas		1,890 55
.....do.....	Printing		10,415 79
.....do.....	Postage		11,088 75
.....do.....	Newspapers		2,800 83
.....do.....	Chaplains		150 00
.....do.....	Diagrams for manual		200 00
.....do.....	Maps...do...do.....		200 00
.....do.....	Diagrams of rooms		262 50
.....do.....	Witnesses before invest'ng com.		123 00
.....do.....	Summoning witnesses		25 00
.....do.....	Clerks for committees		973 75
.....do.....	Com. on Benevolent Institutions		395 00
.....do.....	Bouquet to use in Sen. Chamber		5 00
.....do.....	State historical society		1,016 00
.....do.....	Secretary of...do.....		800 00
.....do.....	Librarian of...do.....		1,200 00
.....do.....	State librarian		1,000 00
.....do.....	Reporter of supreme court		1,000 00
.....do.....	Currency certificates issued in 1865		134 00
.....do.....	Appropriations to individuals		2,989 94
.....do.....	Transportation		311 23
.....do.....	Expenses of Regents of University		561 10
.....do.....	Salaries of judges of supreme court		8,333 34
.....do.....do.....do.....circuit courts		28,125 00
.....do.....do.....state officers and assistants		18,950 00
.....do.....	Postage for state departments		2,996 83
.....do.....	Gas for capitol and park		5,592 70
.....do.....	Bounty on wolves,lynxes and wild cats		9,225 00
.....do.....	Artesian well		5,777 20
.....do.....	Advertising		364 92
.....do.....	Publishing		7,146 03
.....do.....	Printing		38,508 64
.....do.....	Labor about capitol		14,808 06
.....do.....	Clerk hire		27,178 98
.....do.....	Governor's Contingent Fund		1,400 00

General Fund—concluded.

Date.		Receipts.	Disbursements.
1867.			
Sept'r 30..	Governor's traveling fund.....		\$750 00
....do....	Lieutenant governor.....		200 00
....do....	Stationery.....		13,133 75
....do....	Protecting state lands.....		2,808 43
....do....	Night watch in comptroller's office.....		115 00
....do....do....do....treasury.....		335 00
....do....	Architecture.....		1,623 94
....do....	Gas fixtures and repairing.....		406 28
....do....	Sheriff's fees.....		149 10
....do....	Contingent expenses about capitol.....		7,501 38
....do....	Materials & labor for heat'g apparatus.....		6,533 47
....do....	Morris, Tasker & Co.,....do.....		23,600 00
....do....	Revenue stamps.....		150 00
....do....	Refunded interest, penalty & adver'g.....		41 04
....do....	19th volume Wisconsin reports.....		1,800 00
....do....	Wisconsin reports.....		96 00
....do....	Traveling exp. sup't of pub. instruct'n.....		1,000 00
....do....	Materials for armory.....		60 68
....do....	Clerk of supreme court.....		555 00
....do....	Expenses of trustees of S. Orph's home.....		72 40
....do....	Annual approp's to agr'l societies.....		2,600 00
....do....	Books for state library.....		936 80
....do....	Expen's for freight on German library.....		100 00
....do....	Capitol rotunda.....		16,307 85
....do....	Construct'g sewer from capitol to lake.....		3,891 90
....do....	Repairing cess-pool.....		190 00
....do....	Coal.....		4,033 13
....do....	Transportation on coal.....		1,573 53
....do....	Hauling coal.....		187 75
....do....	Firing salutes.....		159 45
....do....	Boarding United States prisoners.....		692 00
....do....	R. J. Harney, for int. on old indebt'ss.....		287 50
....eo....	Clerk fees of supreme court.....		323 00
....do....	Wisconsin bonds.....		3,000 00
....do....	Selecting swamp lands.....		470 00
....do....	Crier of supreme court.....		104 00
....do....	Paris exposition fund.....		1,672 34
....do....	Percentage paid statè agent on ped- dlers' licenses.....		880 99
....do....	Paid Chicago charitable eye and ear infirmary for boarding soldiers.....		243 06
....do....	Plans for school houses.....		85 00
....do....	Services on board of immigration.....		100 00
....do....	Board of equalization of taxes.....		1,249 00
....do....	Balance in the fund.....		8,594 13
		\$835,127 95	\$835,127 95

SCHOOL FUND.

STATEMENT showing the transactions in the School Fund for the fiscal year ending September 30th, 1867.

Date.		Receipts.	Disbursements.
1866.			
October 1.	Overpayment.....		\$80,703 25
1867.			
Sept'r 30.	Payments on lands and loans.....	\$103,141 85	
...do...	Trespass penalty on timber lands....	262 74	
...do...	Fines received from counties.....	2,856 96	
...do...	United states on sale of lands.....	5,674 11	
...do...	Collected on loan.....	167 55	
...do...	Penalty on delinquent taxes.....	1,294 13	
...do...	Delinq't taxes ret'd previons to 1858.	606 86	
...do...	Refund-d payments.....		1,047 78
...do...	Delinquent taxes paid to counties....		352 01
...do...	Transfer to Delinquent Tax Fund....		31 81
...do...	Ballance in the fund.....		31,869 24
		\$114 004 10	\$114,004 10

SCHOOL FUND INCOME.

STATEMENT showing the transactions in the School Fund Income for the fiscal year ending September 30th 1867.

Date.		Receipts.	Disbursements.
1866.			
October 1.	Balance in the fund.....	\$2,477 83	
1867.			
Sept'r 30.	Interest on lands and loans.....	50,719 96	
....do....	Sale of dictionaries.....	60 50	
....do....	Costs in suits.....	32 45	
....do....	Interest on certifi,s of indebtedness.....	104,731 36	
....do....	Transfer from Normal School Fund Income, being 25 per ct. of said income	9,553 70	
....do....	*Apportionment to counties.....		166,619 70
....do....	Purchase of dictionaries.....		1,200 00
....do....	Publishing.....		10 00
....do....	Clerk hire for services rendered previous to enactment of law requiring such payments to be made from the General Fund.....		200 00
....do....	Refunded interest payments.....		1,508 84
....do....	Overpayment.....	1,962 74	
		\$169,538 54	\$169,538 54

NORMAL SCHOOL FUND.

STATEMENT showing the transactions in the Normal School Fund, for the fiscal year ending Sept. 30, 1867.

Date.		Receipts.	Disbursements.
1866.			
October 1.	Over payment.....		\$5,446 33
1867.			
Sept'r 30.	Payments on lands and loans.....	\$48,713 75	
....do....	Penalty on delinquent taxes.....	262 72	
....do....	Refunded delinquent tax payment.....	1 19	
....do....	Trespass penalty on timber lands.....	275 05	
....do....	Sale of timber.....	158 34	
....do....	Invested in Wisconsin Bonds.....		35,500 00
....do....	Refunded payments.....		232 57
....do....	Delinquent taxes paid in counties.....		59 96
....do....	Refunded delinquent tax payment.....		5 40
....do....	Balance in the fund.....		8,166 79
		\$49,411 05	\$49,411 05

* School apportionment to Douglas county amounting to \$90.71, not yet paid.

NORMAL SCHOOL FUND INCOME.

STATEMENT showing the transactions in the Normal School Fund
Income for the fiscal year ending Sept. 30, 1867.

Date.		Receipts.	Disbursements.
1866			
October 1.	Balance in the fund.....	\$56,940 20
1867			
Sept'r 30.	Interest on lands and loans.....	14,715 39
....do....do..certificates of indebtedness	24,220 00
....do....	Teachers of Platteville Normal School.....		\$6,183 33
....do....	Janitors at Platteville.....		275 00
....do....	Repairs and supplies at Platteville		149 65
....do....	Furniture, carpet &c.....do.....		1,100 00
....do....	Wood.....do.....		270 00
....do....	Architecture.....do.....		450 00
....do....	Books.....do.....		99 00
....do....	Work for Board of Regents.....		3 75
....do....	Recording Deeds.....		4 00
....do....	Clerk hire.....		100 00
....do....	Atwood & Rublee, printing & advtis.....		55 50
....do....	Publishing and advertising.....		208 20
....do....	Expense of Regents.....		258 66
....do....	Agents protecting lands.....		67 32
....do....	Refunded interest payments.....		253 64
....do....	Refunded to Normal School Building Fund of Whitewater.....		20,000 00
....do....	Transfer to School Fund Income, be- ing 25 per cent. of receipts of Nor- mal School Fund Income.....		9,553 70
....do....	Transfer to Normal School Building Fund of Whitewater, as per acts of Legislature, April 12, 1866, and April 10, 1867.....		18,000 00
....do....	Transfer to Normal School Building Fund of Platteville, as per same act		15,000 00
....do....	Balance in the fund.....		23,843 84
		\$65,875 59	\$95,875 59

NORMAL SCHOOL BUILDING FUND OF WHITEWATER.

STATEMENT showing the transactions in the Normal School Building Fund of Whitewater for the fiscal year ending September 30th, 1867.

Date.		Receipts.	Disbursements.
1867.			
Sept. 30.	Donation from Town of Whitewater..	\$25,000 00
....do....	Transfer from Normal School Fund Income as per act of legislature	18,000 00
....do....	Paid to Building Committee.	\$27,701 46
....do....	Publishing	15 15
....do....	Architecture.....	279 85
....do....	Balance in the Fund.....	15,008 54
		\$43,000 00	\$43,000 00

NORMAL SCHOOL BUILDING FUND OF PLATTEVILLE.

STATEMENT showing the transactions in the Normal School Building Fund of Platteville for the fiscal year ending September 30th, 1867.

Date.		Receipts.	Disbursements.
1867.			
Sept. 30.	Transfer from Normal School Fund Income as per act of legislature	\$15,000 00
....do....	Hanmer Robbins, contractor.....	\$7,310 00
....do....	Balance in the fund	7,690 00
		\$15,000 00	\$15,000 00

UNIVERSITY FUND.

STATEMENT showing the transactions in the University Fund for the fiscal year ending September 30th, 1867.

Date.		Receipts.	Disburs'mts.
1866.			
October 1.	Balance in the Fund	\$7,082 39
1867.			
Sept. 30.	Payments on lands and loans	11,744 54
...do...	Penalty on delinquent taxes	55 80
...do...	Taxes assessed previous to 1858	9 71
...do...	Refunded delinquent tax payment	40 02
...do...	Trespass penalty on timber lands	44 13
...do...	Invested in Dane county bonds		\$16,800 00
...do...	Refunded payments		642 59
...do...	Delinquent tax to Eau Claire county		2 44
...do...	Transfer to Gen. Fund, (disc't on bonds)		350 00
...do...	Balance in the fund		1,181 56
		\$18,976 59	\$18,976 59

UNIVERSITY FUND INCOME.

STATEMENT showing the transactions in the University Fund Income for the fiscal year ending September 30th, 1867.

Date.		Receipts.	Disburs'mts.
1866.			
October 1	Balance in the fund	\$5,501 47
1867.			
Sept. 30.	Interest on lands and loans	5,186 13
....do....	Interest on state certificates of indebtedness	7,303 33
....do....	Interest on Dane county bonds	995 40
....do....	Collections from students for tuition and room rent	4,438 78
....do....	Fuel sold students	124 85
....do....	Incidentals from students	4,25
....do....	Collected from students for repairs and damages	285 50
....do....	Salaries of professors and teachers		\$9,535 66
....do....	Paid for wood		1,992 86
....do....	Expenses of regents		1,030 51
....do....	Insurance on buildings		558 75
....do....	Repairing wells		103 00
....do....	Printing		232 28
....do....	Professor Sterling, (services,)		84 50
....do....	Painting		126 90
....do....	Paid janitors		650 00
....do....	Paid for labor		238 59
....do....	Paid for carpenter work		492 00
....do....	Paid for incidentals		420 25
....do....	Paid for publishing and advertising		66 50
....do....	Paid for surveying		20 00
....do....	Paid for tools for University		104 88
....do....	Paid for furniture		98 25
....do....	Refunded interest payments		194 85
....do....	Paid for merchandise		672 36
....do....	Paid for telegraphing		1 90
....do....	Paid for lumber		40 03
....do....	Transfer to General Fund, as per act of legislature, to replace money paid from said fund for expenses of Regents		1,561 10
....do....	Balance in the fund		5,619 54
		\$23,839 71	\$23,839 71

AGRICULTURAL COLLEGE FUND.

STATEMENT showing the transactions in the Agricultural College Fund for the fiscal year ending Sept. 30, 1867.

Date.		Receipts.	Disbursements
1866.			
October 1.	Balance in the fund	\$2,981 85
1867.			
Sept'r 30.	Payments on principal for lands....	4,833 54
...do....	Invested in Dane county bonds.....		6,000 00
...do....	Balance in the fund.....		1,815 39
		\$7,815 39	\$7,815 39

AGRICULTURAL COLLEGE FUND INCOME.

STATEMENT showing the transactions in the Agricultural College Fund Income for the fiscal year ending Sept. 30, 1867.

Date.		Receipts.	Disbursements
1866.			
October 1.	Balance in the fund.....	\$144 93
1867.			
Sept'r 30.	Payments for interest on lands	599 01
...do....	Interest on Dane county bonds.....	1,804 60
...do....	Paid interest on Dane county bonds..		1,449 11
...do....	Refunded interest payments.....		9 35
...do....	Balance in the fund.....		1,090 08
		\$2,548 54	\$2,548 54

EXPERIMENTAL FARM FUND.

STATEMENT showing the transactions in the *Experimental Farm Fund* for the fiscal year ending *Sept. 30, 1867.*

Date.		Receipts.	Disbursements
1866.			
October 1.	Balance in the fund.....	\$5,686 72
1867.			
Sept'r 30.	James Richardson, for land.....		544 30
.....do.....	A. E. Morley, for land.....		1,593 00
.....do.....	Elizabeth Haight and others, for land.....		2,582 00
.....do.....	Cornelius Oleson.....		50 31
.....do.....	H. Larson.....		61 31
.....do.....	Frank & Hopkins, lumber.....		451 00
.....do.....	Sexton & Dowling, lumber.....		190 04
.....do.....	H. Larsen, fencing.....		58 33
.....do.....	Ramsey & Campbell, merchandise.....		77 35
.....do.....	Caroline Henderson and others, land.....		2,000 00
.....do.....	Overpayment.....	1,920 92
		\$7,607 64	\$7,607 64

DRAINAGE FUND.

STATEMENT showing the transactions in the *Drainage Fund* for the fiscal year ending *Sept. 30, 1867.*

Date.		Receipts.	Disbursements
1866.			
October 1.	Balance in the fund.....	\$30,785 09
1867.			
Sept'r 30.	Payments on lands and loans.....	59,133 30
.....do.....	Penalty on delinquent taxes.....	127 83
.....do.....	Refunded delinquent tax payment.....	1 83
.....do.....	Trespass penalty on timber lands.....	228 12
.....do.....	Sale of logs.....	266 66
.....do.....	Apportionment to counties.....		68,250 60
.....do.....	Refunded payments.....		448 80
.....do.....	Delinquent taxes paid to counties.....		17 78
.....do.....	Transfer to delinquent tax fund.....		73 06
.....do.....	Transfer to drainage fund income.....		2,599 55
.....do.....	Transfer to special drainage fund.....		421 20
.....do.....	Balance in the fund.....		18,731 84
		\$90,542 83	\$90,542 83

DRAINAGE FUND INCOME.

STATEMENT showing the transactions in the Drainage Fund Income for the fiscal year ending Sept. 30, 1867.

Date.		Receipts.	Disbursem'ts
1866.			
October 1.	Overpayment.....		\$2,366 21
1867.			
Sept'r 30.	Transfer from drainage fund.....	2,599 55	
....do....	Paid agent for protecting lands		49 83
....do....	Refunded interest payments		83 51
....do....	Clerk hire.....		100 00
		\$2,599 55	\$2,599 55

SWAMP LAND FUND.

There has been no transaction in the above fund during the year :

Balance in the fund, \$33 04

SWAMP LAND FUND INCOME.

STATEMENT showing the transactions in the Swamp Land Fund Income for the fiscal year ending Sept. 30, 1867

Date.		Receipts.	Disbursem'ts
1866.			
October 1.	Overpayment.....		\$44 66
1867.			
Sept'r 30.	Interest payment received.....	3 22	
....do....	Refunded interest payments....		7 56
....do....	Overpayment.....	49 00	
		\$52 22	\$52 22

GREEN BAY & MICH. STATE LINE MIL. ROAD FUND.

STATEMENT showing the transactions in the Military Road Fund
for the fiscal year ending September 30th, 1867.

Date.		Receipts.	Disbursements.
1866.			
October 1..	Overpayment.....		\$312 75
1867.			
Sept. 30...	Received from lands sold.....	\$3,110 08	
...do....	Reg. & Rec. of U. S. Land Office.....		720 00
...do....	Commissioners of Military Road.....		1,087 05
...do....	Surveying.....		477 80
...do....	Publishing.....		19 50
...do....	Labor.....		198 00
...do....	Balance in the fund.....		294 98
		\$3,110 08	\$3,110 08

DELINQUENT TAX FUND.

STATEMENT showing the transactions in the Delinquent Tax Fund
for the fiscal year ending September 30, 1867.

Date.		Receipts.	Disbursements.
1866.			
October 1..	Balance in the fund.....	\$10,274 35	
1867.			
Sept. 30.	Taxes collected during the year.....	29,712 07	
...do....	Transfer from School Fund.....	31 81	
...do....	...do. ...Normal School Fund..	5 40	
...do....	...do. ...Drainage Fund.....	73 06	
...do....	Delinquent taxes paid to counties.....		\$35,295 22
...do....	Refunded overpayments.....		353 11
...do....	Transfer to Nor S. F. to cor. error.....		36
...do....	Balance in the fund.....		4,448 00
		\$40,096 69	\$40,096 69

STURGEON BAY CANAL FUND.

STATEMENT showing the transactions in the Sturgeon Bay Canal
Fund for the fiscal year ending September 30, 1867.

Date.		Receipts.	Disbursements.
1867.			
Sept. 30.	Overpayment.....		\$2,500 00
	No transactions during the year.		

FOX & WIS. RIVER IMPROVEMENT CO. FUND.

STATEMENT showing the transactions in the Fox and Wisconsin River Improvement Co. Fund, for the fiscal year ending Sept. 30, 1867.

Date.		Receipts.	Disbursements.
1867.			
Sept. 30.	Received from company.....	\$47,104 81
....do....	Robt. S. Buchanan's estate for cer.....		\$3,133 66
....do....	Work done on improvement.....		10,000 00
....do....	Balance in the fund.....		33,971 15
		\$47,104 81	\$47,104 81

SPECIAL DRAINAGE FUND.

STATEMENT showing the transactions in the Special Drainage Fund for the fiscal year ending September 30, 1867.

Date.		Receipts.	Disbursements.
1867.			
Sept. 30.	Transfer from the Drainage Fund as		
....do....	per act of legislature,.....	\$421 20
....do....	Paid for surveying,.....		27 00
....do....do....cutting ditch,.....		250 00
....do....	Balance in the fund.....		144 20
		\$421 20	\$421 20

DEPOSIT FUND.

STATEMENT showing the transactions in the Deposit Fund for the fiscal year ending September 30, 1867.

Date.		Receipts.	Disbursements.
1866.			
October 1.	Balance in the fund.....	\$5,156 92
1867.			
Sept. 30...	Surplus of sale of forfeited lands....	568 11
....do....	E. S. McBride, Agent,.....		42 00
....do....	George A. Mason.....		51 84
....do....	C. G. Mayers,.....		62
....do....	H. Tuttle, Agent.....		66 11
....do....do....do.....		1 51
....do....	E. S. McBride, Agent.....		23 62
....do....	Balance in the fund.....		5,539 33
		\$5,725 03	\$5,725 03

COMMISSIONERS' CONTINGENT FUND.

STATEMENT showing the transactions in the Commissioners' Contingent Fund for the fiscal year ending September 30th, 1867.

Date.		Receipts.	Disbursements.
1866.			
October 1.	Balance in the fund	\$207 35
1867.			
Sept'r 30..	Amount received for land plats and statements	94 25
....do....	Paid expenses of agent to Washington		\$144 25
....do....	Balance in the fund		157 35
		\$301 60	\$301 60

ALLOTMENT FUND.

STATEMENT showing the transactions in the Allotment Fund for the fiscal year ending September 30th, 1867.

Date.		Receipts.	Disbursements.
1866.			
October 1.	Balance in the fund	\$2,199 30
1867.			
Sept'r 30..	Paid Helen M. Griffey		\$40 00
....do....Robert Lent		50 00
....do....Josephine Dibble		48 00
....do....Sophia Miller		70 00
....do....Mary J. Waters		40 00
....do....	Balance in the fund		1,951 30
		\$2,199 30	\$2,199 30

WAR FUND.

STATEMENT showing the transactions in the War Fund for the fiscal year ending September 30th, 1867.

Date.		Receipts.	Disbursements.
1866.			
October 1.	Balance in the fund.....	\$1,591 68
1867.			
Sept'r 30.	Payments on bank bonds.....	3,154 90
....do....	Military goods sold.....	18 00
....do....	Volunteer aid.....		\$3,751 83
....do....	Adjutant general.....		2,000 00
....do....	Military secretary.....		367 66
....do....	Clerk hire in adjutant general's office.....		2,833 25
....do....	Printing.....		299 28
....do....	Armorer.....		912 50
....do....	Labor in armory.....		502 50
....do....	Messenger in adjutant general's office.....		72 00
....do....	Overpayment.....	5,974 44
		\$10,739 02	\$10,739 02

SOLDIERS' RELIEF FUND.

STATEMENT showing the transactions in the Soldiers' Relief Fund for the fiscal year ending September 30th, 1867.

Date.		Receipts	Disbursements.
1866.			
October 1.	Balance in the fund.....	\$7,064 49
1867.			
Sept'r 30.	George C. Smith.....		\$65 00
....do....	Transferred to general fund.....		6,999 49
		\$7,064 49	\$7,064 49

RECAPITULATION.

Date.		Receipts.	Disbursements.
1867			
Sept'r 30.	General Fund.....balance....	\$8,594 13
.....do....	School Fund.....do.....	31,869 25
.....do....	School Fund Income.....overpaid....	\$1,962 74
.....do....	University Fund.....balance....	1,181 56
.....do....	University Fund Income.....do.....	5,619 54
.....do....	Swamp Land Fund.....do.....	33 04
.....do....	Swamp Land Fund Income overpaid....	49 00
.....do....	Normal School Fund.....balance....	8,166 79
.....do....	Normal School Fund Income...do....	23,843 84
.....do....	Drainage Fund.....do.....	18,731 84
.....do....	Deposit Fund.....do.....	5,539 33
.....do....	Comm'rs' Contingent Fund...do....	157 35
.....do....	Allotment Fund.....do.....	1,951 30
.....do....	War Fund.....overpaid....	5,974 44
.....do....	Military Road Fund.....balance....	294 98
.....do....	Agricultural College Fund...do....	1,815 39
.....do....	Agr'l College Fund Income...do....	1,090 08
.....do....	Experimental Farm Fund..overpaid....	1,920 92
.....do....	Delinquent Tax Fund.....balance....	4,448 00
.....do....	Sturgeon Bay Canal Fund..overpaid....	2,500 00
.....do....	Whitewater N. S. Build. Fund.balance	15,003 54
.....do....	Special Drainage Fund.....do ..	144 20
.....do....	Fox and Wis. River Improvement Co.
.....do....	Fund.....balance..	33,971 15
.....do....	Platteville N. S. Building Fund.do...	7,690 00
.....do....	Balance in the Treasury.....	157,788 21
		\$170,145 31	\$170,145 31

STATEMENT

Of amount received from the following counties during the fiscal year ending September 30th, 1867, on account of Revenue, Suit tax and Fines collected.

Counties.	Revenue.	Suit Tax.	Fines.
Adams,.....	\$2,285 49	\$14 00
Ashland,.....	461 12
Bayfield,.....	147 75	\$120 00
Brown,.....	2,439 45	47 00
Buffalo,.....	1,105 72	37 00	148 72
Burnett,.....	258 88
Calumet,.....	1,672 92	24 00	14 00
Chippewa,.....	4,867 19	14 00
Clark,.....	2,439 49
Columbia,.....	7,067 77	138 00	182 28
Crawford,.....	2,018 35	16 00
Dane,.....	26,041 14	383 00
Dodge,.....	16,407 68	52 00
Door,.....	720 00	14 00
Douglas,.....	1,169 26	11 00	30 00
Dunn,.....	1,991 35	30 51
Eau Claire,.....	1,896 36	68 00
Fond du Lac,.....	15,887 97	93 93	2 00
Grant,.....	11,913 41	70 00
Green,.....	8,575 36	23 00
Green Lake,.....	4,352 16	30 40
Iowa,.....	6,480 35	60 00	111 00
Jackson,.....	2,031 26	35 00
Jefferson,.....	10,090 00	41 23
Juneau,.....	2,319 79	68 00
Kewaunee,.....	1,580 22	4 00	20 00
Kenosha,.....	11,837 39	68 00	141 97
La Crosse,.....	5,093 43	70 00
Lafayette,.....	5,872 26	39 00	6 00
La Pointe,.....	152 01	2 00
Manitowoc,.....	6,491 66
Marathon,.....	3,191 60	24 00
Marquette,.....	1,612 16	10 00
Milwaukee,.....	42,143 28	318 00
Monroe,.....	4,130 00	66 00
Oconto,.....	3,532 97	16 00	15 00
Outagamie,.....	3,240 97	37 00	11 00
Ozaukee,.....	2,940 66	30 00
Pepin,.....	700 50	25 00
Pierce,.....	1,807 52	27 00	66 00
Polk,.....	847 15	20 00	30 00
Portage,.....	8,190 34	50 00	101 00
Racine,.....	11,526 46	16 00	107 79
Richland,.....	2,860 73	25 00	60 00
Rock,.....	23,494 17	226 00	799 92

*Statement of amount received from counties on account of Revenue,
Suit Tax and Fines collected—concluded.*

Counties.	Revenue.	Suit tax.	Fines.
St. Croix,.....	\$3,903 07	\$64 00	\$130 00
Sauk,.....	7,084 23	26 98	25 48
Shawano,.....	651 06	2 00
Sheboygan,.....	7,003 37	34 00
Trempealeau,.....	1,601 63	23 00	136 22
Vernon,.....	4,237 79	31 00
Walworth,.....	15,216 17	89 00
Washington,.....	6,530 80	68 00	58 80
Waukesha,.....	13,726 62	45 79	340 17
Waupaca,.....	2,432 36	26 00
Waushara,.....	1,594 27	12 00
Winnebago,.....	8,235 11	103 00	188 73
Wood,.....	1,835 86	31 00
	\$349,238 04	\$2,898 84	\$2,846 08

STATEMENT

Of School and Drainage Apportionment for 1867, to the following Counties.

COUNTIES.	School Apportionment.	Drainage Apportionment.
Adams	\$1,027 89	\$273 78
Ashland	87 89
Bayfield	67 21
Brown	3,160 75	970 09
Buffalo	1,149 15	1,845 48
Burnett	36 19	1,431 83
Calumet	1,762 03	1,044 73
Chippewa	667 40	3,893 90
Clark	232 18	1,219 92
Columbia	4,859 80	1,491 03
Crawford	2,083 51
Daue	9,533 95	2,858 40
Dallas	28 29
Dodge	8,172 83	469 45
Door	546 14	1,119 86
Douglass	90 71	198 33
Dunn	959 27	952 18
Eau Claire	913 68	505 74
Fond du Lac	8,316 65	1,100 71
Grant	6,564 96	152 73
Green	3,909 93	2 77
Green Lake	2,247 07	1,153 74
Iowa	4,263 37
Jackson	987 47	1,080 27
Jefferson	6,755 78	2,088 47
Juneau	1,964 60	1,779 00
Kewaunee	1,416 58	910 74
Kenosha	2,430 84
La Crosse	2,538 00	650 34
La Fayette	3,841 78
La Pointe
Manitowoc	5,502 76	1,769 64
Marathon	605 36	307 12
Marquette	1,384 15	965 36
Milwaukee	12,784 47
Monroe	2,277 62	2,837 31
Oconto	807 46	7,657 42
Outagamie	2,504 63	70 08
Ozaukee	3,219 50
Pepin	626 98	353 42
Pierce	1,193 33	5 12
Polk	296 10	132 98
Portage	1,549 59	1,565 28
Racine	4,089 00
Richland	2,741 04
Rock	6,515 14	12 46
St. Croix	1,557 11	8 31

*Statement of School and Drainage Apportionment for 1867, to
the following counties—concluded.*

COUNTIES.	School Apportionment.	Drainage Apportionment.
Sauk.....	3,917 92	350 78
Shawano.....	220 90	3,081 92
Sheboygan.....	5,621 67	360 79
Trempealeau.....	1,032 59	1,129 65
Vernon.....	2,725 06	200 72
Walworth.....	4,559 94	4 50
Washington.....	4,864 97	126 67
Waukesha.....	4,981 06
Waupaca.....	2,256 47	4,504 20
Waushara.....	1,864 96	4,548 43
Winnebago.....	5,912 60	1,830 77
Wood.....	510 42	2,112 83
	\$166,710 41	\$61,678 74

STATEMENT OF LICENSE FEE

Received from the following Railroad Companies during the fiscal year ending September 30, 1867 :

Milwaukee & Minnesota R. R. for 1866.....	\$10,492 80
.....do.....do.....for 1867.....	10,621 62
Mineral Point R. R. for 1867.....	2,024 59
Chicago & Northwestern R. R. for 1867.....	71,973 80
Milwaukee & St. Paul R. R. for 1867.....	73,913 99
Milwaukee & Prairie du Chien R. R. for 1867.....	60,412 48
Western Union R. R. for 1867.....	9,355 04
Sheboygan & Fond du Lac R. R. for 1867.....	686 39
	<hr/>
	<u>\$239,480 71</u>

STATEMENT

Of amount received from the following Plank Road Companies during the fiscal year ending September 30, 1867:

Waupun, Fond du Lac & Forest Plank and Gravel Road.....	\$49 63
Milwaukee & Green Bay Plank Road.....	17 32
	<hr/>
	<u>\$66 95</u>

STATEMENT

Of amount received from the following Telegraph Companies during the fiscal year ending September 30, 1867:

Northwestern Telegraph company.....	\$466 50
Western Union Telegraph company.....	54 25
Illinois & Mississippi Telegraph company.....	7 50
	<hr/>
	<u>\$528 25</u>

STATEMENT OF LICENSE FEE

Received from the following Insurance Companies during the fiscal year ending September 30th, 1867.

Firemen's Ins. Co.....	\$500 00
North American Transit Ins. Co.....	500 00
Great Western Life Ins. Co.....	500 00
Hartford Live Stock Co.....	500 00
City Fire Ins. Co.....	405 78
License Lumberman Ins. Co.....	500 00
Connecticut Fire Ins. Co.....	116 93
Ætna Ins. Co.....	3,191 00
Hartford Fire Ins. Co.....	1,522 57
Hartford Live Stock Ins. Co.....	12 70
Merchants' Ins. Co.....	274 74
Lorillard Fire Ins. Co.....	658 84
Security Ins. Co.....	2,426 02
International Ins. Co.....	855 68
Washington Life Ins. Co.....	24 01
Ætna Life Ins. Co.....	1,005 48
Home Ins. Co., of New York.....	3,110 08
Manhattan Ins. Co.....	966 50
Continental Ins. Co.....	758 95
Mutual Ins. Co.....	1,047 67
Metropolitan Ins. Co.....	1,263 07
Western Ins. Co.....	670 46
Buckeye Mutual Ins. Co.....	605 01
Provident Life Ins. Co.....	210 08
Standard Ins. Co.....	140 06
Howard Ins. Co.....	157 01
Lamar Ins. Co.....	175 39
Commercial Fire Ins. Co.....	230 48
Provident Washington Ins. Co.....	204 38
Irving Fire Ins. Co.....	523 26
National Ins. Co.....	500 00
Home Ins. Co., New Haven.....	1,218 58
Liverpool, London and Globe Ins. Co.....	301 71
Germania Fire Ins. Co.....	627 30
Republic Fire Ins. Co.....	627 30
Niagara Fire Ins. Co.....	627 30
Hanover Fire Ins. Co.....	627 30
Massachusetts Mutual Life Ins. Co.....	9 00
Manhattan Life Ins. Co.....	147 40
North American Life Ins. Co.....	5 31
Yonkers' and New York Fire Ins. Co.....	295 20
Corn Exchange Ins. Co.....	489 32
National Travellers' Ins. Co.....	38 05
North American Fire Ins. Co.....	287 01
Accident Ins. Co.....	26 44
Putnam Ins. Co.....	581 25
Commerce Ins. Co.....	121 21
Resolute Fire Ins. Co.....	123 11
Springfield Fire and Marine Ins. Co.....	250 80
Railway Passengers' Assurance Co.....	26 45
Market Fire Ins. Co.....	55 89

STATEMENT of License Fee received from the following Insurance Companies—concluded.

Charter Oak Life Ins. Co.....	\$981 42
New Amsterdam Fire Ins. Co.....	272 64
Mutual Life Ins. Co.....	3,024 69
Capitol Ins. Co.....	500 00
Baltic Fire Ins. Co.....	22 50
Phoenix Ins. Co.....	1,508 84
Merchants' Ins. Co.....	500 00
Connecticut Mutual Ins. Co.....	1,688 15
North American Life Ins. Co.....	500 00
Phoenix Mutual Life Ins. Co.....	929 39
North American Fire Ins. Co.....	597 19
Mercantile Mutual Ins. Co.....	393 36
Fultou Fire Ins. Co.....	223 65
Germania Life Ins. Co.....	1,371 27
Atlantic Mutual Life Ins. Co.....	500 00
New York Life Ins. Co.....	1,242 39
Cleveland Ins. Co.....	38 49
Washington Fire Ins. Co.....	373 48
Brooklyn Life Ins. Co.....	48 65
Firemen's Ins. Co.....	26 49
Hahnemann's Life Ins. Co.....	13 65
Home Life Ins. Co.....	611 10
Albany City Ins. Co.....	500 00
Mutual Life Ins. Co., Chicago.....	500 00
Penn. Mutual Ins. Co.....	500 00
Mutual Benefit Life Ins. Co.....	566 95
Knickerbocker Life Ins. Co.....	500 00
Globe Mutual Life Ins. Co.....	500 00
New England Mutual Life Ins. Co.....	617 40
Continental Life Ins. Co.....	500 00
Enterprise Fire and Marine Ins. Co.....	500 00
Buffalo City Ins. Co.....	500 00
Tradesmen's Fire Ins. Co.....	500 00
Ætna Live Stock Ins. Co.....	500 00
Charter Oak Fire and Marine Ins. Co.....	140 32
Winnesheik Ins. Co.....	500 00
	<hr/>
	\$52,184 05

STATEMENT OF LICENSE FEES

*Received from Hawkers and Pedlers during the fiscal year ending
September 30, 1867.*

Joel Silverman.....	\$30 00
Louis Weinberg.....	10 00
Wm. C. DeLang.....	30 00
Mathias Palm.....	10 00
Thos. Edwards.....	10 00
Wesley Davis.....	7 50
Jos. Messmer.....	6 70
Crosby & Wylam.....	40 00
W. R. Streeter.....	15 00
J. T. Shue.....	26 67
H. N. Hagadon.....	20 00
H. G. Luther.....	10 00
LeCourt & Lehman.....	20 00
Paul Laskiofski.....	20 00
C. Cummings.....	80
V. Danderson.....	10 00
S. L. Wagner.....	5 00
C. B. Chapman.....	10 00
Shelmadine & Shelton.....	26 68
G. C. Ferris.....	15 00
Louis Stock.....	30 00
B. Sullivan.....	20 00
A. J. Townsend.....	10 00
L. Papper.....	2 50
W. Holcomb.....	10 00
M. Mullen.....	40 00
Lane & Devendorf.....	33 33
Geo. S. Martin.....	7 50
James Riley.....	20 00
G. Lohman.....	30 00
P. L. Clark.....	10 00
H. S. Manville.....	80 00
A. Hartz.....	10 00
L. Hartz.....	10 00
Baker & Fisher.....	40 00
Delemater & Taylor.....	10 00
Bidwell & Farwell.....	40 00
L. B. Brown.....	40 00
J. A. Henderson.....	7 50
R. B. Hall.....	1 25
M. Williams.....	20 00
Chas. A. Gray.....	13 35
Thos. Shaff.....	10 00
L. D. Chase.....	15 00
Horace Wilkins.....	2 50
E. M. Paine.....	6 66
J. L. Waite.....	6 66
Jacob Heim.....	10 00
Jacob Katz.....	2 50

Statement of license fees received from hawkers and pedlers.—con.

L. Johnson.....	\$20 00
J. Spier.....	5 00
W. P. Young.....	2 50
J. H. Hildreth.....	7 50
H. T. Spoerry.....	17 50
J. Weismiller.....	2 50
P. L. Smith.....	2 50
J. Wohn.....	30 00
Pratt & Brother.....	10 00
I. Kutscheva.....	6 66
Jos. Staricha.....	6 67
C. T. A. Franke.....	6 67
B. Ott.....	10 00
Chas. Brown.....	15 00
Jacob Stauff.....	20 00
C. L. Hatch.....	17 77
C. Storr.....	15 00
Henry Elkau.....	10 00
S. Hertzfelder.....	5 84
J. A. Cerletty.....	5 00
U. H. Jansen.....	15 00
W. Burghart.....	5 00
J. Morrow.....	15 00
C. Hollis.....	5 84
L. Schlesinger.....	10 00
B. Taylor.....	5 84
G. W. Masee.....	2 50
H. Bowman.....	15 00
A. W. Davis.....	3 00
W. Bruess.....	7 50
Dennis Lynn & Co.....	60 00
J. P. Bayer.....	15 00
C. Bortz.....	10 00
H. C. Bradley & Co., license and penalty.....	176 00
M. Messcer.....	30 00
R. E. Beardsley.....	10 00
W. Stone.....	7 50
A. Reichenbaum.....	2 50
S. Singer.....	10 00
P. Meicher.....	5 84
L. A. Hipolyte.....	26 67
M. Corbett.....	6 68
L. Flusky.....	5 00
Louis Birman.....	10 00
M. Doyle.....	5 80
J. H. Snowdei.....	7 50
J. A. Drielsma.....	10 00
C. W. Wolf.....	10 00
W. Thurtell.....	2 50
Geo. Morris.....	5 84
Samuel Wenski.....	5 84
Geo. E. Treat.....	60 00
L. Zittace.....	5 84
J. Mannheim.....	30 00
J. Much.....	5 00
L. Wynga.....	20 00
S. Kaufman.....	5 00

Statement of license fees received from hawkers and pedlers—con.

M. Kaufman	\$5 00
Solomon Herz.....	5 00
Simeon Herz.....	5 00
J. H. Norton.....	5 42
J. A. Putnam.....	10 00
W. H. Dumond.....	2 50
C. R. Tefft.....	5 00
E. Hauginmann.....	15 00
W. S. Stephens.....	6 67
H. Trundt.....	5 00
R. H. Martin.....	20 00
Wm. Price.....	10 00
A. Goldsmith.....	5 00
A. D. Hoffman.....	2 50
W. S. Galloud.....	7 50
L. Gross.....	5 42
Victor Scheff.....	30 00
A. Stenn.....	5 84
H. Schwary.....	5 42
J. B. Maxfield.....	10 00
F. F. Adams & Co.....	120 00
J. McIntosh.....	7 50
C. E. Adams.....	20 00
H. Meyer.....	5 00
Sam'l Loeb.....	5 00
L. H. Child.....	7 50
J. Baker.....	5 00
Mrs. S. M. Coe.....	10 00
Sam'l Reeve.....	9 17
J. N. Brokan.....	10 00
J. S. Mascal.....	5 83
G. L. Cook.....	20 00
J. Cole.....	5 00
L. A. Joslyn.....	5 00
F. Friend.....	5 00
S. W. Pitts.....	10 00
O. S. Poston.....	1 00
J. Hoehl, license and penalty.....	22 00
A. Rosenthal.....	5 00
Wm. B. Downie.....	18 75
S. A. and J. W. Marshall.....	15 00
H. S. Austin, license and penalty.....	11 00
L. F. Davis.....	5 00
D. G. Pease & Bro.....	40 00
Wm. M. Tuthill.....	6 00
S. Smith.....	22 50
O. A. Bates, (4 licenses).....	10 00
J. Sykes.....	20 00
J. Wiggins (8 licenses).....	67 50
E. H. Cameron.....	40 00
F. Zink.....	5 00
S. P. Gaynor.....	30 00
P. S. Gaynor.....	25 00
Mrs. J. D. Ostrander.....	2 50
H. Kahn.....	10 00
G. W. Delamatyr.....	2 50
M. Drohsner.....	17 50

Statement of license fees received from hawkers and pedlers—con.

I. Hay, license and penalty.....	\$8 25
S. P. Hoskins.....	3 35
Wm. Berg.....	7 50
D. Neff & Co.....	20 00
Youngman & Brubaker.....	20 00
J. W. Williams.....	1 60
A. M. Paulye.....	1 67
P. W. Mullen.....	40 00
J. & V. Mayhew.....	20 00
W. M. Howard.....	13 75
Sam'l Strassen.....	15 00
E. F. Barrows.....	12 50
S. D. Jackson & Co.....	40 00
H. L. Leiben.....	10 00
O. P. Baker.....	50 00
I. W. Wisner.....	7 50
O. S. Poston.....	1 00
H. W. Corson.....	40 00
I. H. Nichols.....	10 00
L. Ohler.....	12 50
Geo. B. McLean.....	15 60
H. Behrens.....	12 50
W. P. Matteson & Co.....	10 00
Edward C. Shimmmons.....	10 00
James Boyle.....	7 50
L. A. Hulse.....	1 67
J. Wincer.....	2 50
C. M. Sherwood.....	20 00
C. Abell.....	10 00
L. Manaser.....	2 50
Noe Tewles.....	5 00
W. Graver.....	4 17
L. Rood.....	4 17
I. Cunningham.....	4 17
C. Cunningham.....	4 17
H. Wyman.....	10 00
M. Simon.....	3 50
G. K. Warren.....	15 00
Emanuel Levy.....	3 50
N. Tompkins.....	5 00
N. Block.....	2 50
L. Teaiob.....	4 17
M. V. B. Stinetz.....	3 50
A. J. Townsend.....	10 00
H. L. Fulton.....	3 33
G. B. Harrison.....	2 50
Patrick Burke.....	2 93
I. C. Morgan.....	13 50
M. Leahy.....	2 50
P. Walsh.....	2 50
P. McGuire.....	2 50
I. Gordon.....	10 00
Chas. Knell.....	2 93
A. Muengenast.....	2 50
J. Heim.....	5 00
J. McIntosh.....	5 00
Jacob Gross.....	2 50

Statement of license fee received from hawkers and pedlers--con.

P. Bauer.....	\$2 50
C. A. Bertes.....	7 50
P. Horan.....	2 50
P. Doran.....	2 50
Wm. M. Johnson.....	2 50
G. M. Sawyer.....	2 50
L. Cannon.....	4 17
	<hr/>
	\$3,090 92
	<hr/> <hr/>

STATEMENT

Of amount received from the following Banks during the fiscal year, as bank tax:

Wisconsin Marine and Fire Insurance Co. Bank.....	\$750 00
Columbia County Bank.....	187 50
State Bank.....	375 00
City Bank of Prescott.....	187 50
Summit Bank.....	187 50
Farmers' and Mechanics' Bank.....	187 50
Bank of Watertown.....	187 50
Bank of Racine... ..	187 50
Wisconsin State Bank.....	375 00
Sauk County Bank.....	187 50
German Bank.....	187 50
Bank of Madison.....	187 50
Milwaukee County Bank.....	187 50
Fifth Ward Bank.....	187 50
Corn Exchange Bank.....	187 50
Bank of Sheboygan.....	187 50
Exchange Bank of Darling & Co.....	270 00
Second Ward Savings Bank.....	187 50
Batavian Bank... ..	187 50
	<hr/>
	\$4,582 50
	<hr/> <hr/>

LIST OF SECURITIES

*On deposit in this office September 30, 1867, for the redemption
of the circulation of the following Wisconsin banks:*

BANK OF RACINE.

United States... .6s, '81.....	\$2,000	\$2,000
--------------------------------	---------	---------

BANK OF SHEBOYGAN.

Wisconsin.....6s,	2,500
United States.....6s, '81.....	1,000
	<hr/>	\$3,500

BANK OF WATERTOWN.

United States.....6s, 5-20s.....	3,500
----------------------------------	-------

COLUMBIA COUNTY BANK.

United States.....7-30s.....	3,000
------------------------------	-------

CORN EXCHANGE BANK.

United States.....6s, 5-20s.....	2,000
----------------------------------	-------

ANNUAL REPORT
OF THE
BANK COMPTROLLER,
FOR THE
FISCAL YEAR ENDING SEPTEMBER 30, 1867.

STATE OF WISCONSIN,

OFFICE OF BANK COMPTROLLER, }
MADISON, Oct. 1, 1867. }

To his Excellency, LUCIUS FAIRCHILD,

Governor of the state of Wisconsin :

SIR—I have the honor to transmit to the legislature my annual report as Bank Comptroller.

Very respectfully,

JEREMIAH M. RUSK,
Bank Comptroller.

ANNUAL REPORT.

OFFICE OF BANK COMPTROLLER, }
MADISON, Oct. 1, 1867. }

In obedience to the requirements of law, I submit the following report of the condition and transactions of this department during the past fiscal year :

The whole number of banks doing business on the first day of October, 1866, according to the last annual report, was nineteen, with an aggregate capital of.....	\$611,000 00
The whole number now doing business is fifteen, with an aggregate capital of.....	500,000 00
Decrease of capital in twelve months,.....	<u>\$111,000 00</u>

During the past year the following banks have voluntarily relinquished business, and deposited treasury notes in this department for the redemption of circulating notes outstanding.

	CAPITAL.
City Bank of Prescott,.....	\$25,000 00
Exchange Bank of Darling & Co,.....	36,000 00
Farmers' & Mechanics' Bank.....	25,000 00
German Bank.....	25,000 00
	<u>\$111,000 00</u>

There have been no banks organized in the state under the general banking law during the year.

The aggregate amount of securities held in trust for banking associations, Oct. 1st, 1866, was.....	\$143,054 16
The amount held Oct. 1st, 1867, is.....	99,894 00
Decrease in twelve months,.....	<u>\$43,160 16</u>

The decrease has been in the following securities :

Wisconsin 6's.....	\$6,000 00
United States 6's.....	700 00
United States 7-30's.....	3,500 00
Treasury Notes.....	25,424 00
Coin.....	7,536 16
	<u>\$43,160 16</u>

The amount of circulation outstanding on the first day of October, 1866, was.....	\$142,557 00
The amount on the first day of October, 1867, is.....	96,332 00
	<hr/>
Decrease in twelve months.....	\$46,225 00
	<hr/> <hr/>

For a particular statement of the condition of each individual bank, and a brief summary of the securities held by this department as security for their outstanding circulation, I refer you to schedule hereunto annexed, marked "A."

A monthly statement of the condition of the banks has been published on the first of each month, showing the circulation of each bank, and the stock on which the same is based, the amount of circulation retired, if any, in each month, and such other information as was deemed of importance to the public.

The following named banks, to wit :

Bank of Albany,
 Appleton,
 Beaver Dam,
 Eau Claire,
 Fond du Lac.
 Portage,
 Beloit Savings Bank,
 Dodge County Bank,
 Hall and Brothers' Bank,
 Koshkonong Bank,
 Mechanics' Bank,
 Mercantile Bank.
 Oconto County Bank,
 Osborne Bank,
 Portage County Bank,
 Reedsburg Bank,
 Southern Bank,
 Tradesmen's Bank,
 Waupun Bank,
 Waushara County Bank.
 Winnebago County Bank,
 Wisconsin Valley Bank,

were wound up by the Bank Comptroller in 1861; the securities on deposit with the State Treasurer to secure their outstanding circulation, sold by the Bank Comptroller, and the net proceeds applied to the redemption of their said circulation, *pro rata*.

The Bank Comptroller redeemed said circulation when presented, and issued to the parties returning the same, certificates showing the amount returned, the amount paid thereon, and that the holder would be entitled to balance due, when collected (if ever), on personal bonds.

In the year 1866, after the bills on these banks had been redeemed for nearly five years, there remained in my hands about seven

thousand dollars in coin, to the credit of those banks, for the distribution of which the banking law made no provisions.

The holders of the certificates above named, believing that the balance of the circulation unredeemed was lost, and would never be presented, claimed, that the fund then on hand should be divided among themselves, and commenced suit in the Supreme Court for the same, also for the vacation of the charters of said banks, which said court, on November 14, 1866, ordered, "That the articles of association of said banks be and the same are hereby vacated, and that the existence of said corporations be, and the same are hereby annulled and dissolved, and that said corporations be excluded from all corporate rights, privileges and franchises," but declined to act in the matter of the distribution of said fund, whereupon said parties commenced suit for the same in the Circuit Court of Dane County, which said court, on November 26, 1866, made an order in the case of each of said banks, of which the following is a copy of a part thereof, as published by the clerk of said court in the *Wisconsin State Journal*, as ordered :

"STATE OF WISCONSIN—*Circuit Court for Dane county.*

* * * * *

"All persons who hold the circulating notes of either of the banks hereinbefore named, or who hold the Bank Comptroller's certificates for the bills of said banks, or either of them, returned for redemption and partially paid, will please take notice that an order has been duly entered in each of the above entitled causes, requiring all persons who hold the circulating notes of said banks or either of them, or who have or hold the certificates of the Bank Comptroller for notes returned to him for redemption and partially paid, to produce and prove the same to this court on or before the 10th day of December, 1866, and in default thereof that they will be deprived of all benefit of participation in the distribution of the fund remaining in the hands of the Bank Comptroller, as the proceeds of the sale of the securities deposited for the redemption of the circulating notes of said banks. And that the court will on that day proceed to make distribution of said fund, and direct the mode of and the parties to whom and among whom it shall be distributed.

"Dated Nov. 26, 1866.

"H. A. LEWIS, Clerk."

On December 13, 1866, a final judgment was rendered by said court in the case of each of said banks, of which the following is a copy in blank, filled out as applicable to each case :

"STATE OF WISCONSIN, Circuit Court for Dane county

"Harvey Terry, plaintiff, against Jeremiah M. Rusk, Bank Comptroller, &c., et al., defendants.

"On reading and filing the proof of publication of the notice required by the interlocutory judgment in this action, and proof of

the service by mail of a copy thereof upon each of the banks of this state, as also required by said order, and upon filing the application of the persons hereinafter named to be made parties to this suit, to participate in the distribution of the fund now in the hands of the defendant, the Bank Comptroller, and which has been adjudged to belong to the plaintiff and such persons as hold the circulating notes of the ——— and certificates of the Bank Comptroller for circulating notes returned to him for redemption; and upon hearing the proofs and allegations of the parties, it is found and determined by the court that such persons have returned the amounts hereinafter mentioned respectively.

“And on motion of Hopkins & Foote it is hereby ordered and adjudged that such persons be and hereby are made parties to this suit, and are entitled to share equally with the plaintiff in the distribution of said fund according to the amount of bills returned by them respectively, so that each shall receive the same per cent. upon the amount returned.

“And on like motion it is further ordered that before making any distribution of said fund, the defendant, J. M. Rusk, Bank Comptroller as aforesaid, pay to Hopkins & Foote, the plaintiffs' attorneys, out of said fund the sum of ——— dollars and ——— cents, the costs and disbursements as taxed in this case, and take therefor their receipt. And it appearing to the court that there remains in the hands of said defendant, J. M. Rusk, as Bank Comptroller, after the payment of the costs as aforesaid, the sum of ——— dollars and ——— cents in coin, to be distributed according to the directions of this judgment, and that said sum will pay ——— per cent. upon the amount of bills thus returned,

“It is now on motion of Hopkins & Foote, the attorneys for the plaintiff, ordered and adjudged that J. M. Rusk, Bank Comptroller as aforesaid, pay in coin to the plaintiff, and each of the parties hereinafter named, or their attorneys, who have proved their claims in this case to the amount stated and set down opposite the names of each respectively, the rate per cent. above stated on said sums, to wit, to the plaintiff, Harvey Terry, ——— per cent. on \$———, amounting to \$———.”

[Here follows a list of parties who have returned certificates, the amount so returned, the per cent. due thereon, and amount to be paid.]

“And take their receipts therefor, which shall be a full discharge of said Bank Comptroller for said fund.

“Dated, December 13, 1866.

“By the Court,

“ALVAH STEWART, Judge.”

In the cases of four banks there was a surplus remaining after payment of amount due on certificates which the court ordered to be paid to the owners of said banks.

In the cases of three banks their entire funds were absorbed in costs.

I have complied with the above orders, paid out the whole amount to the credit of said banks and taken receipts therefor.

Some of these banks have compromised with the holders of certificates and the judgments against them have been satisfied. Suits are still pending against others for collection of the balance due. I think all claims collectable will be settled during the current year.

I make the following statement for the benefit of parties interested :

NAMES OF BANKS.	Amount of certificates returned.	Original dividend	Dividend Dec. 13, 1866.
Bank of Albany.....	\$10,077	73 $\frac{3}{4}$	1 3-10
..do....Appleton	6,381	61 $\frac{1}{2}$	3 4-10
..do....Beaver Dam	7,599	57 $\frac{1}{2}$
..do....Eau Claire	2,079	84	16
..do....Fond du Lac	8,830	68 $\frac{3}{4}$	5 1-10
..do....Portage.....	1,435	78 6-10	21 4-10
Beloit Savings Bank	7,535	46 $\frac{1}{2}$
Dodge County Bank.....	609	69 3-10	30 7-10
Hall and Brothers' Bank.....	7,906	63	5
Koshkonong Bank	4,693	54 $\frac{3}{4}$	3 9-10
Mechanics' Bank.....	4,390	62 $\frac{1}{2}$	6-10
Mercantile Bank.....	8,095	79 $\frac{1}{2}$	9 9-10
Oconto County Bank.....	19,355	75	$\frac{3}{4}$
Osborne Bank	15,420	65	7-10
Portage County Bank.....	9,499	70 $\frac{3}{4}$	1 $\frac{3}{4}$
Reedsburg Bank	7,588	75 $\frac{1}{2}$	2 1-10
Southern Bank	3,456	70 $\frac{1}{2}$
Tradesmen's Bank	16,215	51	1
Waupun Bank.....	581	80	20
Waushara County Bank.....	6,605	73 $\frac{1}{2}$	1-10
Winnebago County Bank	3,885	57	18
Wisconsin Valley Bank.....	21,350	77	1

During the compulsory withdrawal of State Currency, in the years 1865 and 1866, it was the opinion of many that the plan of a national currency would have but a brief existence and be followed by the revival of our former system. It is now my settled opinion that this will never occur; that the people will never again be satisfied with anything short of a uniform national currency; and by national currency, I mean, that which is issued by the United States government itself. The currency issued by national banks should give place to United States Legal Tender notes, and the bonds upon which that currency is based, or an amount equivalent thereto, be negotiated for and cancelled; but this should be done in a gradual and satisfactory manner, so as to create no financial disturbance. I

think such a course would greatly relieve the General Government, cause no serious injury to any one, and meet the almost unanimous approval of the people. I do not purpose to enter into any argument here to sustain these views, as it would require too much space; neither is it necessary, as this subject does not enter into our state legislation. I have alluded to it as bearing upon, and preliminary to the recommendation which I now make, to wit:

THE CLOSING UP OF THIS DEPARTMENT.

Almost the entire business of this department from its commencement in 1852, has been based upon the single item of circulation and the securities protecting it; ever changing but never settled, the banker generally endeavoring to keep his margin small and the comptroller to make it larger.

Nearly all the banks in the state organized under our banking law have been wound up and funds deposited in this office for the redemption of their bills. Should the amendment to the banking law, to be submitted to the people at the next election be adopted, the remaining banks will probably immediately thereafter desire to close up their circulation account. During the next two years nearly all the bills on state banks will have been redeemed, their time for redemption have expired, and the book accounts with the banks closed; also all suits now pending will undoubtedly have been brought to final issue and settled, thus leaving the bank comptroller little else to do beyond receiving the semi-annual reports of the few banks that may continue business under their charters.

I, therefore, recommend to the legislature the passage of an act for submission to the people, closing this department on the first of January, 1870, and transferring its remaining business to another state department, of which I think the State Treasury would be the most appropriate.

The first section of the general banking law provides, among other things, that "At the general election to be held in this state on the Tuesday next succeeding the first Monday in November, A. D. 1853, and every two years thereafter, there shall be elected by the people, a Bank Comptroller, whose term of office shall commence on the first Monday in January, A. D. 1854, and continue two years, and until his successor is elected and qualified."

Section fifty-two of the same law also provides, "This act may be amended by any future legislature, but no amendment thereto shall take effect or be in force until it shall have been submitted to a vote of the electors of the state in a similar manner as is provided for in this act, and been approved by a majority of all the votes cast on the subject."

It is therefore apparent, that in order to carry into effect the above recommendation, the said act must be passed *at the next ses-*

sion of the legislature, and submitted to the people one year from November next. I will here urge upon the legislature, the exercise of great care in perfecting such act, so as to accomplish the desired object and meet all necessities which may arise under the contemplated change.

On the first of January last, finding that the business of the office warranted it, and desiring to reduce the expenses as far as possible, I then discharged the bookkeeper, night-watchman and agent in New York; since which time the entire business of the office has been performed by myself and deputy, Mr. D. B. Ramsey, whose salary is twelve hundred dollars.

The appendix will show :

- "A."—Securities, circulation and capital of banks.
- "B."—Names of stockholders, and the amount of stock held by each.
- "C."—Names of personal bondsmen for each bank.
- "D."—List of banks and their officers.
- "E."—Taxes paid to the state by each bank.
- "F."—Bank note impressions destroyed during the year.
- "G."—Bank note impressions now on hand.
- "H."—Bank note plates now on hand.
- "I."—Condition of each bank in the state.

All of which is respectfully submitted.

JEREMIAH M. RUSK,
Bank Comptroller.

APPENDIX.



"A."

The following is a statement in detail of the securities held in trust for each banking association, and the amount of circulating notes issued and outstanding on the same, on the first day of October, A. D. 1867.

BANK OF MADISON.

Capital, \$25,000.

Treasury Notes,.....	\$1,000	
Circulation,.....		\$1,000

BANK OF RACINE.

Capital, \$25,000.

United States.....6s, '81,.....	2,000	
Circulation,.....		1,666

BANK OF SHEBOYGAN.

Capital, \$25,000.

Wisconsin.....6s,.....	2,500	
United States.....6s, '81,.....	1,000	
Circulation,.....		1,293

BANK OF WATERTOWN.

Capital, \$25,000.

United States.....6s, 5-20s,.....	3,500	
Circulation,.....		3,166

BATAVIAN BANK.

Capital, \$25,000.

Treasury Notes.....	241	
Circulation,.....		251

COLUMBIA COUNTY BANK.

Capital, \$25,000.

United States.....7-30s.....	3,000	
Treasury Notes,.....	435	
Circulation,.....		3,135

CORN EXCHANGE BANK.

Capital, \$25,000.

United States.....6s, 5-20,	\$2,000	
Circulation,		1,613

MILWAUKEE COUNTY BANK.

Capital, \$25,000.

Treasury Notes,.....	335	
Circulation,.....		335

STATE BANK.

Capital, \$50,000.

Treasury Notes,.....	1,973	
Circulation,		1,973

SUMMIT BANK.

Capital, \$25,000.

Treasury Notes,.....	159	
Circulation,		159

WISCONSIN MARINE AND FIRE INSURANCE CO. BANK.

Capital, \$100,000.

Treasury Notes,.....	1,454	
Circulation,		1,454

The securities of the following Banks have been assigned to the State Treasurer, who redeems their circulation at par in U. S. Treasury Notes :

BANK OF БЕЛОIT.

Wisconsin.....6s,	2,000	
Circulation,		2,000

BANK OF GRANT COUNTY.

Wisconsin.....6s,	1,800	
Circulation,		1,800

BANK OF GREEN BAY.

Wisconsin.....6s,	1,900	
Circulation,		1,900

BANK OF THE INTERIOR.

Wisconsin.....6s.....	\$900	
Circulation.....		\$900

BANK OF JEFFERSON.

Wisconsin.....6s.....	2,300	
Circulation.....		2,300

BANK OF MANITOWOC.

Wisconsin.....6s.....	2,300	
Circulation.....		2,300

BANK OF MONEKA.

Wisconsin.....6s.....	700	
Circulation.....		700

BANK OF SPARTA.

Wisconsin.....6s.....	600	
Circulation.....		600

BANK OF WHITEWATER.

Wisconsin.....6s.....	1,200	
Circulation.....		1,200

CORN PLANTERS' BANK.

Wisconsin.....6s.....	400	
Circulation.....		400

ELKHORN BANK.

Wisconsin.....6s.....	1,700	
Circulation.....		1,700

FRONTIER BANK.

Wisconsin.....6s.....	600	
Circulation.....		600

MONROE COUNTY BANK.

Wisconsin.....6s.....	700	
Circulation.....6s.....		700

NORTHERN BANK.

Wisconsin.....6s.....	\$2,000	
Circulation.....		\$2,000

PRAIRIE CITY BANK.

Wisconsin.....6s.....	300	
Circulation.....		300

ROCKWELL & CO.'S BANK.

Wisconsin.....6s.....	600	
Circulation.....		600

SAUK COUNTY BANK.

Wisconsin.....6s.....	1,400	
Circulation.....		1,400

SHAWANAW BANK.

Wisconsin.....6s.....	1,000	
Circulation.....		1,000

ST. CROIX VALLEY BANK.

Wisconsin.....6s.....	900	
Circulation.....		900

WALWORTH COUNTY BANK.

Wisconsin.....6s.....	2,200	
Circulation.....		2,200

WISCONSIN BANK OF MADISON.

Wisconsin.....6s.....	1,500	
Circulation.....		1,500

The stocks of the following banks have been exchanged for United States treasury notes, and the comptroller will redeem their circulation at par with the same on presentation:

Name of Bank.	Circulation Outstanding.	Time of redemption expires.
Bank of Columbus.....	\$1,418 00	June 29, '68
Bank of Fox Lake.....	5,441 00	March 1, '69
Bank of La Crosse.....	86 00	Dec. 18, '67
Bank of Milwaukee.....	961 00	April 25, '68
Bank of Monroe.....	887 00	May 25, '68
Bank of the North West.....	1,961 00	June 8, '68
Bank of Prairie du Chien.....	1,617 00	May 13, '68
Bank of Ripon.....	590 00	April 1, '68
Bank of Stevens Point.....	280 00	Feb'ry 3, '69
Bank of Weyauwega.....	646 00	Dec. 21, '68
Bank of Wisconsin.....	596 00	May 12, '68
City Bank of Green Bay.....	140 00	May 19, '68
City Bank of Kenosha.....	5,277 00	Aug. 4, '68
City Bank of Prescott.....	1,200 00	June 1, '70
Dane County Bank.....	1,632 00	April 26, '68
Exchange Bank of Darling & Co.....	2,425 00	June 26, '70
Farmers' Bank, Beaver Dam.....	408 00	May 5, '68
Farmers and Mechanics Bank.....	751 00	Jan'ry 6, '70
Forest City Bank.....	1,117 00	May 3, '68
German Bank.....	1,486 00	April 7, '70
Green Bay Bank.....	2,679 00	Sept. 21, '68
Hudson City Bank.....	592 00	Not advertis'd
Jefferson County Bank.....	2,657 00	July 6, '68
Juneau Bank.....	390 00	March 14, '69
Kenosha County Bank.....	1,608 00	Oct. 6, '68
La Crosse County Bank.....	99 00	Not advertis'd
Merchants Bank (Milwaukee).....	380 00	Not advertis'd
Oakwood Bank.....	665 00	Nov. 10, '67
Oshkosh Commercial Bank.....	1,075 00	Feb. 23, '69
Rock County Bank.....	1,305 00	April 29, '68
Sauk City Bank.....	1,967 00	May 21, '68
Second Ward Bank (new issue).....	105 00	June 18, '68
State Bank of Wisconsin.....	1,901 00	April 8, '68
Union Bank (Columbus).....	205 00	Aug. 31, '68
Waukesha County Bank.....	7,911 00	May 31, '68
Wheat Growers' Bank.....	75 00	June 14, '68
Wisconsin Pinery Bank.....	435 00	Not advertis'd
Total.....	\$52,968 00

Banks wound up and redeemed in gold at par at this office :

Name of Bank.	Outstanding circulation.	Time of redemption expires.
Second Ward Bank, (old issue).....	\$124 00	June 18, '68
Union Bank, Milwaukee.....	87 00	Not advertis'd
Total.....	\$211 00

The time of redemption of the bills of the following banks has expired, but the comptroller will continue to redeem their circulation until the withdrawal of the securities :

	Circulation outstanding.
Germania Bank.....	\$25 00
Oshkosh City Bank.....	93 00
Total.....	\$118 00

The whole amount of circulation outstanding on the first day of October, 1867, is..... \$96,332 00

Secured as follows :

Wisconsin 6s.....	\$29,500 00
United States 6s.....	8,500 00
United States 7-30s.....	3,000 00
	<u>\$41 060 00</u>
Treasury notes.....	58,565 00
Coin.....	329 00
Total.....	\$99,894 00

"B."

The following Statement exhibits the names of Stockholders, and the amount of stock owned by each in the several Banks of the state, as reported to this office, July 1, 1867.

NAMES OF BANKS.	Names of Stockholder's	Residence.	Amount.	Total.
Bank of Madison,.....	Simeon Mills,.....	Madison,.....	\$12,500
	James L. Hill,.....do.....	12,500
				\$25,000
Bank of Racine.....	Henry J. Ullman....	Racine,.....	24,150
	Alanson Filer.....	Mt. Pleasant,.....	350
	Preston Wing.....	Wing's Station, N.Y.	500
				25,000
Bank of Sheboygan.....	T. N. Parmelee.....	Buffalo, N. Y.....	7,500
	Le Roy Mowry.....	Greenwich, N. Y....	750
	A. B. Sherman.....do.....do.....	1,500
	Bank of Sheboygan..	Sheboygan.....	2,500
	Jos. Schrage.....do.....	1,250
	A. T. Smith.....	Sacramento, Cal....	2,875
	F. R. Townsend.....	Sheboygan.....	3,375
	C. M. Townsend.....do.....	4,500
Julia Gale.....	Greenwich, N. Y....	750	
				25,000
Bank of Watertown.....	A. L. Pritchard.....	New York City.....	12,200
	W. H. Clark.....	Watertown.....	7,900
	L. R. Cady.....do.....	4,075
	D. S. Ayers.....	Binghamton, N. Y...	550
	J. A. Stover.....	Smyrna, N. Y.....	275
				25,000

"B."—Names of Stockholders, and amount of stock owned by each—continued.

NAMES OF BANKS.	Names of Stockholder's	Residence.	Amount.	Total.	
Batavian Bank.....	G. Van Steenwyk....	La Crosse.....	\$25,000	
				\$25,000	
Columbia County Bank.....	John P. McGregor...	Portage.....	25,000	
				25,000	
Corn Exchange Bank.....	Wm. Hobkirk.....	Waupun.....	25,000	
				25,000	
Fifth Ward Bank.....	Chr. Sallentine.....	Milwaukee.....	12,500	
			W. H. Jacobs.....	6,250
			John B. Koetting....	6,250
				25,000	
Milwaukee County Bank.....	John Armstrong....	Milwaukee.....	25,000	
				25,000	
Sauk County Bank.....	T. Thomas.....	Baraboo.....	25,000	
				25,000	
Second Ward Savings Bank.....	Valentine Blatz,....	Milwaukee.....	6,250	
			Joseph Schlitz.....	6,250
			Philip Best.....	6,250
			W. H. Jacobs.....	6,250
				25,000	
State Bank.....	Sam'l Marshall.....	Madison.....	20,000	
			Chas. F. Ilsley.....	20,000
			L. S. Hanks.....	5,000
			John J. Suhr.....	5,000
				50,000	

Summit Bank.....	D. W. Small.....	Oconomowoc.....	\$5,200
	H. K. Edgerton....do.....	7,800
	B. R. Hinkley.....	Summit.....	5,300
	E. W. Edgerton....	Milwaukee.....	6,700
Wisconsin Marine and Fire Insurance Co. Bank.....	Alex. Mitchell.....	Milwaukee.....	100,000	\$25,000
			100,000	100,000
Wisconsin State Bank.....	James B. Martin....	New York.....	30,000
	James A. Pirie....	Milwaukee.....	12,500
	E. R. Leland.....do.....	7,500
				50,000

"C."

The following statement shows the names of persons who have executed bonds, now on deposit in this office, as additional security for the redemption of the countersigned notes issued to their respective banks, as required by section 17 of the banking law :

NAMES OF BANKS.	Location.	Names of Bondsmen.	Penalty of Bond.	Total Amount.
Bank of Madison.....	Madison.....	Simeon Mills..... James L. Hill.....}	\$12,500 \$12,500
Bank of Racine.....	Racine.....	August L. McCrea .. Wm. J. Bell..... Henry J. Ullman....	12,500 12,500
Bank of Sheboygan.....	Sheboygan.....	August L. McCrea... W. W. King..... C. T. Moore..... Warren Smith..... Van Eps Young..... Christian Raab..... J. F. Kirkland.....	6,250 6,250
Bank of Watertown.....	Watertown.....	A. L. Pritchard..... W. H. Clark..... Linus R. Cady.....	6,250 6,250

Batavian Bank.....	La Crosse	G. Van Steenwyk	10,000	10,000
Columbia County Bank.....	Portage City	Sam'l Marshall.....	6,250
		Chas. F. Ilsley.....		
		Harrison S. Haskell	6,250
		John P. McGregor..		
		Fred. S. Ilsley		
		Sam'l Marshall.....		
		Chas. F. Ilsley		
		J. A. Ellis.....		12,500
Corn Exchange Bank.....	Waupun	Wm. Hobkirk	12,500	12,500
		A. Proudfit.....		
Milwaukee County Bank.....	Milwaukee	J. Armstrong.....	12,500	12,500
		Wm. Young.....		
		Jas. L. Spink.....		
State Bank.....	Madison	Sam'l Marshall.....	12,500	12,500
		Chas. F. Ilsley.....		
Summit Bank.....	Oconomowoc	H. K. Edgerton.....	50	50
Wisconsin Marine and Fire Insurance Co. Bank	Milwaukee	George Smith.....	25,000	\$25,000
		Alex. Mitchell		

"D."

List of Officers of Banks, as taken from the reports made to this office on the first Monday of July, 1867.

Names of Banks	Location.	President.	Cashier.
Bank of Madison.....	Madison....	Simeon Mills	James L. Hill.
Bank of Racine.....	Racine.....	Henry J. Ullman
Bank of Sheboygan.....	Sheboygan..	Joseph Schrage....	F. R. Townsend.
Bank of Watertown....	Watertown..	L. R. Cady, Vice... ..	W. H. Clark.
Batavian Bank.....	La Crosse..	G. Van Steenwyk..	H. G. Hangan, as't.
Columbia County Bank..	Portage City	Jno. P. McGregor..	Jos. Hainsworth.
Corn Exchange Bank...	Waupun....	D. Ferguson.....	Wm. Hobkirk.
Fifth Ward Bank.....	Milwaukee..	W. H. Jacobs.....	John B. Koetting.
Milwaukee County Bank.do.....	J. Armstrong.....	L. Scheffer.
Sauk County Bank.....	Baraboo....	T. Thomas.....
Second W'd Savings B'k	Milwaukee..	Valentine Blatz... ..	W. H. Jacobs.
State Bank.....	Madison....	Samuel Marshall
Summit Bank.....	Oconomow'c	B. R. Hinkley.....	H. K. Edgerton.
Wis. Marine & Fire Ins. Co. Bank.....	Milwaukee..	Alex. Mitchell.....	D. Ferguson.
Wisconsin State Bank..do....	J. A. Pirie, Vice... ..	E. R. Leland.

"E."

The following statement exhibits the amount paid the State for taxes on the capital stock of each bank from October 1st, 1866, to January 1st, 1867, since which time the shares of the banks have been assessed for payment of taxes at the place where located, in accordance with provisions of chapter 102, laws of 1866.

Name of Banks.	Amount paid.
Bank of Madison.....	\$187 50
Bank of Racine.....	187 50
Bank of Sheboygan.....	187 50
Bank of Watertown.....	187 50
Batavian Bank.....	187 50
City Bank of Prescott.....	187 50
Columbia County Bank.....	187 50
Corn Exchange Bank.....	187 50
Exchange Bank of Darling & Co.....	270 00
Farmers' and Mechanics' Bank.....	187 50
Fifth Ward Bank.....	187 50
German Bank.....	187 50
Milwaukee County Bank.....	187 50
Sauk County Bank.....	187 50
Second Ward Savings Bank.....	187 50
State Bank.....	375 00
Summit Bank.....	187 50
Wisconsin Marine and Fire Insurance Co. Bank.....	750 00
Wisconsin State Bank.....	375 00
	<hr/>
	<u>\$4,582 50</u>

"F."

The number of Bank Note Impressions destroyed during the fiscal year ending October 1st, 1867 :

Name of Banks.	Location.	Denomination.	No. of impressions destroy'd
German Bank,.....	Sheboygan,.....	1, 2, 3, 5	73
Exchange Bank of Darling & Co.,....	Fond du Lac,....	1, 1, 2, 3	501
City Bank of Prescott,.....	Prescott,.....	1, 2, 3, 5	2,272
Farmers' and Mechanics' Bank,.....	Fond du Lac,....	1, 2	723

"G."

The r of Bank Note Impressions on hand October 1, 1867:

Name of Banks.	Location.	Denomination.	No. of impres'ons.
State Bank.....	Madison.....	1, 1, 2, 5	1,911
Bank of Racine.....	Racine.....	1, 2, 3, 5	47
Wisconsin Marine & Fire In's Co. b'k	Milwaukee.....	2, 3, 5, 5	75
Columbia County Bank.....	Portage City.....	1, 1, 2, 5	158
Bank of Watertown.....	Watertown.....	1, 2, 3, 5	485
Bank of Sheboygan.....	Sheboygan.....	1, 2, 3, 5	205
Corn Exchange Bank.....	Waupun.....	1, 2, 3, 5	418
Summit Bank.....	Oconomowoc.....	2, 3	716
Bank of Madison.....	Madison.....	1, 2	1,649
Batavian Bank.....	La Crosse.....	1, 5	1,999
Milwaukee County Bank.....	Milwaukee.....	5, 10	120

"H."

*List of Bank Note Plates remaining on hand October 1st, 1867,
deposited with the Bank of the Republic, New York:*

Name of Banks.	Denomina tion.
State Bank, Madison.....	1, 1, 2, 5
Wisconsin Marine and Fire Insurance Co. Bank.....	2, 3, 5, 5
Bank of Racine.....	1, 2, 3, 5
Columbia County Bank.....	1, 1, 2, 5
Bank of Watertown.....	1, 2, 3, 5
German Bank.....	1, 2, 3, 5
Exchange Bank of Darling & Co.....	1, 1, 2, 3
Bank of Sheboygan.....	1, 2, 3, 5
Corn Exchange Bank.....	1, 2, 3, 5
City Bank of Prescott.....	1, 2, 3, 5
Farmers' & Mechanics' Bank.....	1, 2
Summit Bank.....	2, 3
Bank of Madison.....	1, 2
Batavian Bank.....	1, 5
Milwaukee County Bank.....	5, 10

“ 1.”

Statement of the Condition of the Banks of Wisconsin on the morning of Monday, July 1, 1867.

NAMES OF BANKS.	LOCATION.	RESOURCES.					
		Loans and Dis- counts.	Due from Di- rectors.	Due from Bro- kers.	Over Drafts.	Stocks at par Value deposit- ed with the State Treas'r.	Stocks not de- posited with the State Treas- urer. †
Bank of Madison.....	Madison.....	\$117,557 52	\$1,251 10	a \$1,000	\$10,900 00
Bank of Racine.....	Racine.....	9,410 44	\$28,907 03	\$109 82	790 00	2,000
Bank of Sheboygan.....	Sheboygan....	61,122 07	2,100 00	311 84	3,500	7,500 00
Bank of Watertown.....	Watertown....	65,466 65	6,209 12	160 59	3,500	33,850 00
Batavian Bank.....	La Crosse.....	66,399 15	535 13	a 267	10,800 00
Columbia County Bank.....	Portage City..	64,610 70	4,009 68	29 58	3,000	850 00
Corn Exchange Bank.....	Waupun.....	37,947 00	1,299 50	2,000	100 00
Fifth Ward Bank.....	Milwaukee....	57,075 25	5,056 09
Milwaukee County Bank.....	Milwaukee....	48,654 81	325	25,000 00
Sauk County Bank.....	Baraboo.....	52,767 62	9,200 00
Second Ward Savings Bank.....	Milwaukee....	194,545 88	3,454 85	9,727 00
State Bank.....	Madison.....	95,908 96	511 10	a 1,973	4,197 00
Summit Bank.....	Oconomowoc..	21,985 18	6,574 94	788 08	a 159	2,650 00
Wisconsin State Bank.....	Milwaukee....	128,714 42	1,139 52	16,500 00
Wisconsin Marine & Fire Ins. Co. Bank	Milwaukee....	1,024,823 65	3,251 24	a 1,454	248,616 38
		\$2,046,989 30	\$41,591 65	\$9,773 79	\$24,850 77	\$19,178	\$370,163 38

† States treasury notes on deposit with Comptroller.

"I."—Statement of the condition of the banks of Wisconsin on the morning of Monday, July 1, 1867.—continued.

NAMES OF BANKS.	LOCATION.	RESOURCES—continued.				
		Promissory Notes other than for loans and Dis- counts.	Specie.	Cash Items.	Real Estate.	Loss and Expense Account.
Bank of Madison.....	Madison.....		\$285 64	\$2,764 96	<i>b</i> \$1,396 00
Bank of Racine.....	Racine.....		124 33	1,237 27
Bank of Sheboygan.....	Sheboygan.....	<i>a</i>	20,293 37	970 61	2,455 80	\$915 91
Bank of Watertown.....	Watertown.....		165 00	321 50	<i>b</i> 5,187 09	177 55
Batavian Bank.....	La Crosse.....		2,857 39	5,979 11	12,133 30
Columbia County Bank.....	Portage City.....		490 96	1,177 88	11,200 00	1,385 63
Corn Exchange Bank.....	Waupun.....			365 00	<i>b</i> 4,747 50	621 07
Fifth Ward Bank.....	Milwaukee.....		630 55	1,730 96
Milwaukee County Bank.....	Milwaukee.....			
Sauk County Bank.....	Baraboo.....			1,444 41	<i>b</i> 4,428 91
Second Ward Savings Bank.....	Milwaukee.....		1,105 47	9,983 18	16,373 16
State Bank.....	Madison.....		440 44	766 52	7,000 00
Summit Bank.....	Oconomowoc.....		29 25	839 48	<i>b</i> 2,990 48
Wisconsin State Bank.....	Milwaukee.....		1,521 96	46,449 09	<i>b</i> 900 00
Wisconsin Marine and Fire Insurance Co. Bank..	Milwaukee.....		2,988 86	152,393 18
			\$30,933 22	\$226,423 15	\$69,412 24	\$3,100 16

a Including treasury notes and national currency. *b* Including personal property.

“I.”—Statement of the condition of the banks of Wisconsin on the morning of Monday, July 1, 1867.—continued.

NAMES OF BANKS.	LOCATION.†	RESOURCES—concluded.			
		Bills of solvent Banks on hand.	Bills of suspended Banks.	Due from Banks.	Total Resources.
Bank of Madison	Madison	α\$51,803 84	\$67,392 17	\$254,951 23
Bank of Racine.....	Racine	α13,692 00	2,210 05	58,480 94
Bank of Sheboygan.....	Sheboygan	1,314 70	12,783 19	113,267 49
Bank of Watertown.....	Watertown	44,656 97	10,686 60	170,331 07
Batavian Bank	La Crosse	51,302 42	23,738 93	174,012 43
Columbia County Bank.....	Portage City	α11,576 00	15,511 28	113,841 71
Corn Exchange Bank.....	Waupun	11,133 70	19,280 86	77,494 63
Fifth Ward Bank.....	Milwaukee	44,116 47	22,561 28	131,170 60
Milwaukee County Bank.....	Milwaukee	27,463 29	16,228 40	117,671 50
Sauk County Bank.....	Baraboo	α10,350 65	4,540 47	82,732 06
Second Ward Savings Bank.....	Milwaukee	67,137 00	55,150 74	357,477 28
State Bank.....	Madison	α33,889 95	40,006 10	184,693 07
Summit Bank	Oconomowoc	8,497 00	5,018 76	49,532 17
Wisconsin State Bank ...	Milwaukee	α42,071 80	66,708 70	304,005 49
Wisconsin Marine and Fire Insurance Co. Bank.....	Milwaukee	α114,442 00	214,144 85	1,762,114 16
		\$533,447 79	\$575,912 38	\$3,951,775 83

† Including Treasury Notes and National Currency.

"I."—Statement of the condition of banks of Wisconsin, on the morning of Monday, July 1, 1867.—continued

NAMES OF BANK.	LOCATION.	LIABILITIES.					Total Liabilities.
		Capital.	Registered Notes in circulation.	Due to State Treasurer.	Due to Depositors on demand.	Due to others not included under either of the above heads.	
Bank of Madison.....	Madison.....	\$25,000	\$1,000	\$228,951 23	\$254,951 23
Bank of Racine.....	Racine.....	25,000	1,666	29,825 77	\$1,989 17	58,480 94
Bank of Sheboygan.....	Sheboygan.....	25,000	1,213	83,469 03	3,585 46	113,267 49
Bank of Watertown.....	Watertown.....	25,000	3,196	121,867 32	20,267 75	170,331 07
Batavian Bank.....	La Crosse.....	25,000	267	130,445 51	a) 8,299 92	174,012 43
Columbia County Bank.....	Portage City.....	25,000	3,146	74,659 60	11,036 11	113,841 70
Corn Exchange Bank.....	Waupun.....	25,000	1,613	25,883 96	24,997 67	77,494 63
Fifth Ward Bank.....	Milwaukee.....	25,000	106,125 84	44 76	131,170 60
Milwaukee County Bank.....	Milwaukee.....	25,000	325	92,346 50	117,671 50
Sauk County Bank.....	Baraboo.....	25,000	47,975 60	9,756 46	82,732 06
Second Ward Savings Bank.....	Milwaukee.....	25,000	332,292 28	185 00	357,477 28
State Bank.....	Madison.....	50,000	1,973	131,089 60	61,630 47	184,693 07
Summit Bank.....	Oconomowoc.....	25,000	159	24,368 61	4 56	49,532 17
Wisconsin State Bank.....	Milwaukee.....	50,000	245,713 22	8,292 27	304,005 49
Wisconsin Marine & Fire Ins. Co. B'k.....	Milwaukee.....	100,000	1,201	1,073,877 71	587,035 45	1,762,114 16
		\$500,000	\$15,759	\$2,748,891 78	\$687,125 05	\$3,951,775 83

a Surplus and profits.
 b Including \$1,495 26 profit and loss.

"I."—Statement of the condition of the banks of Wisconsin on the morning of Monday, July 1, 1867.—concluded.

SUMMARY

Of the items of Capital, Circulation, Deposits, Specie, Cash items, and Public Securities of the Banks of the State of Wisconsin, on the morning of Monday, July 1, A. D. 1867.

Capital.....	\$500,000 00
Circulation.....	15,759 00
Deposits.....	2,748,891 78
Specie.....	30,933 22
Cash items.....	226,423 15
Public securities.....	19,178 00

OFFICE OF BANK COMPTROLLER,
MADISON, July 10th, A. D. 1867.

I hereby certify that the foregoing statement is an abstract of the Semi-Annual Reports made to this office by the several Banks that made reports (as far as it was practicable to arrange the items under general heads), in pursuance of the provisions of the 41st section of the act entitled "An Act to authorize the business of Banking." Approved April 19th, 1852.

J. M. RUSK,
Bank Comptroller.

ANNUAL REPORT

OF THE

TRUSTEES AND SUPERINTENDENT

OF THE WISCONSIN

State Hospital for the Insane,

FOR THE

FISCAL YEAR ENDING SEPTEMBER 30, 1867.

OFFICERS OF THE HOSPITAL

TRUSTEES.

Term Expires April 5, 1868.

E. W. YOUNG.....Prairie du Sac.....Sauk County.
A. S. McDILL.....Plover.....Portage County.
EDWARD PIER.....Fond du Lac.....Fond du Lac County.
YATES ASHLEY.....Pardeeville.....Columbia Connty.
W. R. TAYLOR.....Cottage Grove.....Dane County.

Term Expires April 5, 1869.

E. A. FOOTE.....Footville.....Rock County.
H. H. GILES.....Stoughton.....Dane County.
SAMUEL D. HASTINGS.....Madison.....Dane County.
SIMEON MILLS.....Madison.....Dane County.
R. Z. MASON.....Appleton.....Outagamie County.

Term Expires April 5, 1870.

DAVID ATWOOD.....Madison.....Dane County.
J. C. SHERWOOD.....Dartford.....Green Lake Connty.
C. D. ROBINSON.....Green Bay.....Brown County.
F. S. LAWRENCE.....Janesville.....Rock County.
W. D. BACON.....Waukesha.....Waukesha County.

OFFICERS OF THE BOARD.

H. H. GILES, *President*, E. W. YOUNG, *Vice-President*,
FRANK S. LAWRENCE, *Secretary*, SIMEON MILLS, *Treasurer*.

EXECUTIVE COMMITTEE.

SIMEON MILLS, CHAS. D. ROBINSON, W. R. TAYLOR.

RESIDENT OFFICERS.

Dr. A. H. VAN NORSTRAND, *Superintendent*.

Dr. JOHN T. WILSON, *Assistant Physician*.

Mrs. MARY C. HALLIDAY, *Matron*.

TRUSTEES' REPORT.

To his Excellency, LUCIUS FAIRCHILD,

Governor of the state of Wisconsin :

In pursuance of the requirements of law we have the honor of submitting to you, and to the people of this state, the report of our doings in the management of the institution entrusted to our charge for the year ending the 30th of September, 1867, being our eighth annual report.

In our last report we mentioned that under the act of the legislature of 1866, appropriating the sum of ninety-eight thousand and five hundred dollars for the enlargement of the hospital, by the building of one longitudinal, and one transverse wing on each side of the main building, that the board had through its executive committee entered into contract with Messrs. Andrew Proudfit, for the mason work, and Anderson, Davidson & Co., for the carpenter and joiner work, the whole contract price being ninety-eight thousand dollars (\$98,000); and that up to the time of making our report the work had been commenced and had progressed very satisfactorily. The contractors have since pushed forward the work to nearly completion so much so that we have every assurance that the enlargement will be ready for occupancy early the coming year. The work, as far as the board have been able to discover, has been done in a good, substantial and workmanlike manner, fully up to the requirements of the specifications and the terms of the contract; comparing favorably in every respect to the previously built main buildings and wings. When these wings are ready for occupancy it will double the present capacity of the hospital, furnishing accommodations for three hundred and fifty patients.

The last legislature appropriated the sum of twenty-five thousand dollars (\$25,000) for heating apparatus, furniture, window guards, sewerage, &c., in and about the hospital buildings.

The executive committee report that under the act making the appropriation they have made the following contracts :

For heating, lighting and plumbing fixtures, with Messrs. Davis, Standish & Co., of Chicago, for that work, consisting of putting in the gas pipes, plumbing and heating apparatus, hot air registers,

ventilators, drying closets, ventilating coils, return pipes for condensed steam, &c., furnishing all the materials therefor for the sum of \$10,300.

With William Askew for window guards, at twelve dollars each.

With David Burns, of Fort Howard, for one steam boiler of forty-five horse power, with valves and fittings complete, for \$1,670.

With Andrew Proudfit for doing the necessary mason work, including materials therefor, for enclosing the steam coils in the new buildings, at the price of \$15,00 per thousand for the brick work.

They have also contracted with Pollard & Nelson for painting the window guards for the sum of \$350.

Arrangements were also made by them with the superintendent of the hospital for doing the necessary grading, building of air duct, etc., as will be seen by the following action of the board at their adjourned semi-annual meeting, in May last. Also other matters of interest :

“The committee to whom was referred the semi-annual report of the superintendent, would respectfully report that they have had the same under consideration and would recommend,

“*First*,—The board of trustees approves the course pursued by the superintendent in not collecting pay from such patients as were in the habit of paying, for the first three weeks of the current year previous to the passage of the act repealing the law requiring pay, and that no further demand be made for this three weeks pay.

“*Second*,—That the superintendent be instructed to open a correspondence with the proper persons at Washington with a view of having such of our soldier patients as are entitled to admission in the United States Government Institution transferred thereto, and that he also endeavor to procure transportation from the government for such as may be transferred.

“*Third*,—That the executive committee be instructed to examine the law with a view of ascertaining if the suggestions of the superintendent in relation to having work about the new wings, for which an appropriation has been made, done by the patients and hospital teams, so that the sum appropriated, or a portion of it, can be added to the fund for current expenses, and that in the event it can be legally done, they make arrangements accordingly.

“Respectfully submitted,

“SAMUEL D. HASTINGS,

“DAVID ATWOOD,

“W. D. BACON,

Committee.”

The above report, was on motion received and adopted.

Perhaps it might as well be stated here that the Board asked of the last Legislature an appropriation of fifty thousand dollars to defray the current expenses of the Hospital for the year 1867. The Legislature gave us only forty thousand dollars, and as will be seen

by the report of the Treasurer, there is remaining in his hands applicable for paying orders from this fund, only \$194 89, to carry us through the last quarter of this year. In anticipation of this deficiency, it became necessary to devise ways and means to increase that fund. Hence the action of the Board as embodied in the above report in the third recommendation. In accordance with that recommendation, the executive committee made the arrangement with the Superintendent by which all of that labor could be done with the teams of the Hospital assisted by the patients, and the current expense account receiving the benefit therefrom.

The Legislature of last winter also deemed it inexpedient to appropriate the sum of ten thousand dollars asked for by the Board to pay arrearages of current expenses for several years past. These items of deficit have been accruing for several years, owing to the insufficiency of the appropriations for those years, the reasons for which have often been given in our reports, until they have reached the above mentioned amount, and, the failure of the Legislature in giving us an appropriation covering that amount, places us still in a very embarrassing position,—certainly not very desirable.

It was thought expedient at the semi-annual meeting in April last, to have a bill introduced in the Legislature for the passage of an act changing the time of holding our annual and semi-annual meetings. A bill was accordingly introduced and immediately passed, changing the time of the annual meeting from the first Tuesday to the second Tuesday of October, of each year; and the time of the semi-annual meeting from the second Tuesday of April to the second Tuesday of May, of each year. The principal reason for asking this change in the law, was that for the past two years, at the usual time of holding the meeting in April, the roads leading from Madison to the Hospital were in an impassable condition, making it necessary for the Board to adjourn for a month in order that they might comply with the requirements of the law, and visit the Hospital; thus incurring the expense of two meetings at that time of the year, instead of one.

At the same meeting the following resolution was offered by Mr. Mason and adopted by the Board :

“Resolved, That we respectfully call the attention of the benevolent rich to the claims of the (Wisconsin) Hospital for the Insane and ask them to include this among the charities embraced in their bequests.”

The annual meeting of the Board was adjourned by previous arrangement, from Tuesday the 8th of October, to Tuesday the 22d day of October, at which time, the Annual Report of the Superintendent having been presented and read, was on motion, referred to a select committee of three to report on the several recommendations therein contained. The committee made the following report, which was adopted by the Board.

“The committee to whom was referred the Superintendent’s report have had the same under consideration and beg leave to report as follows: In reference to that portion of the report asking for suggestions relative to furnishing out-door exercise for female patients, the committee wish to say:

“*First*, It is of the first importance, in order to break in upon the monotonous reveries of the insane, to bring the patient as much as possible in contact with the curative agencies of nature, light, air, water and the various objects of interest about us.

“*Second*, Insanity being largely the result of Physiological derangement, it is in our judgment essential to the restoration of the patient, that gentle systematic physical exercise in the free air and sun light, should be substituted for the closeness and seclusion of the cloister. Therefore, we submit the following resolutions:

“*Resolved*, That it is the sense of this board that additional means of exercise and amusement be employed for the improvement of the patients in the Hospital.

“*Resolved*, That we deem it judicious for the superintendent to employ one suitable person in each department, whose duty shall consist in contriving ways and means to instruct and amuse the patients by gymnastics, dancing and music—perhaps in the winter season, on alternate days—bowling balls, cultivating flowers and vegetables, and simple, gentle, intellectual exercises on the black board, &c., &c.

“In regard to that portion of the report relating to the indiscreet remarks made by young visitors, we think the superintendent must devise some way of protecting his patients from the evil. Perhaps a card placed at the entrance of the hall, warning visitors of the liability of falling into a vein of sneering and frivolous remarks will be all that is needed.

“*Resolved*, That in view of the reluctance with which the legislature makes appropriations for paying borrowed money, we deem it inexpedient to admit to the new wings patients until the necessary funds shall have been appropriated for their support.

“All of which is respectfully submitted.

“ R. Z. MASON,
 “ EDWARD PIER,
 “ W. D. BACON,
 “ Committee.”

At the same meeting the executive committee submitted a very able report of their doings relative to the affairs of the hospital, containing also numerous recommendations, which were deemed of so much importance, as affecting the vital interests of the institution. that the report was referred to a select committee, who, after careful deliberation, submitted the following report, which, on motion, was unanimously adopted:

“To the board of trustees of the Wisconsin hospital for the insane :

“The undersigned, the committee to whom was referred the report of the executive committee, are impressed with the importance of many of the suggestions contained in the report, and in order to give practical efficiency to the recommendation of the committee, we would present to the Board for consideration and adoption the following resolutions :

‘1. *Resolved*, That the executive committee be instructed to cause an investigation to be made at as early a day as practicable, by competent and skillful men, as to the waste of heat consequent upon the present location of the steam generator, and that they report the results of the investigation to the Board at its next meeting, with their opinion as to the propriety of removing the heating apparatus to or near the main building,

‘2. *Resolved*. That the Superintendent be instructed to procure as far as in his judgment he may deem it practicable, the supply of all staple articles for the Hospital, by contract in advance ; first, publicly inviting proposals therefor, and that he report at the next meeting of the Board his action under this resolution.

‘3. *Resolved*, That in response to the wise and judicious recommendation of the executive committee, a special committee of three be appointed, whose duty it shall be to make a critical and searching examination into the affairs of the Hospital since its organization, giving special attention to its internal economy, its expenditures, its general habits, and the doings of its officers and managing committees, to report at the next meeting of Board. The members of the committee shall be allowed three dollars per day for each day actually employed in the discharge of the duties of their appointment and their necessary expenses.

‘4. *Resolved*, That in the opinion of the Board, it is expedient to ask of the Legislature an appropriation for the ensuing year of \$80,000, sufficient to provide for the maintenance of three hundred and fifty patients, and to pay past arrearages—the number it is estimated the Hospital will accommodate when the enlargement is brought into use.

‘5. *Resolved*, That the committee charged with the investigation of the affairs of the hospital, be instructed to examine the by-laws of the institution and report such alterations and additions as experience in its management, or the management of kindred institutions or otherwise show to be needed.’

“Respectfully submitted,

“SAMUEL D. HASTINGS,

“FRANK S. LAWRENCE,

“J. C. SHERWOOD,

Committee.”

As will be seen by perusing the fourth resolution of the above report, it is deemed necessary to ask of the legislature for an appro-

priation of at least eighty thousand dollars for current expenses for the ensuing year, provided the hospital is filled with patients to its full capacity. This amount may seem large, but on reflection will be found to be no larger in proportion to the number of patients treated than for former years, and it is earnestly to be hoped that the legislature will accede to our wishes, as the state will then be enabled to extend its charity to a much larger number of patients than it is now doing, and for whom it has very generously provided room.

As to the internal workings and management of the Hospital,—the number of patients treated during the past year, the number of removals, by death and discharges, the number cured, &c., &c, we would respectfully refer you to the very full and able report of the Superintendent, which is published in connection herewith—appended to which you will also find a detailed statement of the expenditures of the Institution, and for which warrants have been drawn upon the Treasurer; also, accompanying this, is the report of the Treasurer, also in detail, of orders paid by him out of the various funds placed in his hands.

In closing this report we, as heretofore, commend this noble charity of the state to the fostering care of the Legislature so on to assemble, and invite them to scrutinize our acts closely, by committee or otherwise; and that they in the benevolence of their hearts will grant us the means, by which we can ameliorate the sufferings of so many of our unfortunate fellow citizens who are bereft of their reason—is earnestly desired.

Very respectfully submitted on behalf of the Board.

H. H. GILES,
President.

FRANK S. LAWRENCE,
Secretary.

SUPERINTENDENT'S REPORT

To the Trustees of the Wisconsin State Hospital for the Insane :

GENTLEMEN :—It is my duty to present to you the eighth (my fourth) annual report of this institution.

Never thankful to a kind Providence for the watchful care extended to our helpless household as well as to myself and immediate family, we feel to commence the new year of our official connection with this institution with much courage and with renewed expectations of a busy and useful life.

I think it is a little remarkable when we consider the weak and exhausted condition in which most of our patients are received, with broken down constitutions and the many days and weeks of excitement through which they must pass; many suffering from organic disease of the brain, some from consumption, and almost all from some kind of bodily disease; that so few cases terminate fatally.

Of the whole number under treatment this year, less than 3 1-2 per cent. have died. Much can be claimed in this small mortality list for our good house, excellent, plain, nourishing food, healthful exercise, cleanliness of person and clothing, kind and considerate care from nurses and attendants, and proper medicines.

In regard to medical treatment of the insane, I am quite certain that much error prevails in the professional as well as in the public mind, I have been led to fear, from my intercourse with thinking as well as with unthinking men, that there is a general feeling that insanity is a disease that time will cure, and if not cured by it then is set down as one of the Providential dispensations that are supposed to occur in the affairs of mortals.

Fully acknowledging the indispensable benefits of moral and physical treatment in insanity, still I believe medicine worth more than either, or even both, in the acute stage of the disease. Very few patients seek an entrance here whose physical systems are in good condition; some one or all the great organs of the body, the liver, stomach, bowels, kidneys, generative, circulatory or respiratory organs, one or all are not performing their normal functions. A failure of performance of the proper duties of these organs must deteriorate the life giving and sustaining fluid of the body—the blood

—deteriorated blood circulating in the brain will not allow it to perform proper mental processes. A manifest improper performance of these is aberration of mind—insanity.

Now to correct the improper performance of organic functions, medicines are necessary, and none the less so when insanity co-exists. I find much more use for certain classes of medicines than when in private practice. Stimulants, tonics, sedatives, deobstruents, anaphrodisiacs, emenagogues and anti-periodics are in daily use here; thereby shortening the period of excitement and recovery, and if recovery is not effected, improving the bodily health and diminishing the per cent. of mortality.

In this connection I wish, again, to urge the necessity of early treatment. “The occasion fleeting” is one of the celebrated apothegms of Hippocrates; in no form of disease is it more applicable than in disease of the brain—the mind—incipient insanity. How many friends of the insane, daily lament their delay in this matter.

Most families have never entertained the thought, that it is their duty to submit their alienated relatives to early treatment; in fact they have no thought to submit them at all, until they can no longer be cared for at home, because of violence or tendency to suicide or homicide. Then—when the best opportunity for cure is passed—they come and seek admission for them here; saying pathetically, “the Lord knows we have endured everything for the last six month or more—have been afraid to sleep nights for fear of violence, fire,” &c. &c. We think the neighbors ought not to say in this case (as they did in the case of Mr. so and so) “that we hurried him off too soon”; little thinking they are guilty of a greater wrong, in delaying the application.

I feel that the medical profession has a duty to perform in this matter which has been neglected much too long. It is no intimation of your distrust in your own skill, to at once recommend the relatives of an impending case of insanity, to hasten to the Hospital. You have no conveniences out of it for their proper treatment, even if you have *more* skill.

When a member of a family, in which alienation of mind is strongly hereditary, is submitted to us for treatment, we find it has been of six months or more duration, we feel but little hope of cure; but if, of only as many days, we receive it with much assurance, in maintaining a favorable prognosis, unless it is accompanied with long standing, vicious or filthy habits. Therefore I wish to say to the families of Wisconsin, when you find a member of your household wandering in mind or “acting strangely, call at once the best medical skill in your vicinity, and act at once, on his advice; never waiting until your friend has committed suicide or homicide, or is otherwise beyond cure; or to solicit your neighbors not to think you have hurried them off to the hospital too soon.” While you are complying with these suggestions do not commit another wrongful error almost as great as delay in applying for early treatment—viz: using fraud and deceit in getting them here. Say plainly to

them "that you and the physician employed have no facilities for properly treating a case of such great severity of disease, and you will take them to a hospital where there is a doctor who makes a specialty of such diseases, where you hope he or she will soon be restored to health." If this sort of conversation will not induce them to come, it is much better to use necessary force and bring them. This last step will be forgiven after recovery, whereas deception will be remembered and many times will retard the cure.

At the termination of last year there were in hospital—

Patients.....	180
Males.....	96
Females.....	84
	—	<u>180</u>	
Admitted during the year.....	114
Males.....	55
Females.....	59
	—	<u>114</u>
Whole number receiving benefit of hospital.....			294
There have been discharged during the year.....			114
Males.....	61	
Females.....	53	
	—	<u>114</u>	
Leaving in hospital to-day.....			180
Males.....	90	
Females.....	90	
	—	<u>180</u>	

Of those discharged—

49 were recovered.
 10 much improved.
 23 were improved.
 22 were unimproved, and
 10 died.

I have taken occasion to explain, in my two preceding annual reports, that those marked "much improved," were such as still retained some harmless delusion, or other morbid mental peculiarities, but were able to attend to ordinary business and make themselves useful members of society, some of them entirely recovering at a pleasant and well ordered home.

The causes of death were as follows :

Exhaustion from chronic mania,.....	4
Phthisis,.....	2
Cerebro spinal meningitis, occurring during acute mania,.....	1
Gastro-enteric fever,.....	1
Organic disease of the brain,.....	1
General Pareses,.....	1

Only one death during the acute stage of mania.

18 doc.

101

The new wings are approaching completion, but not with the rapidity required by you of the contractors, and I am led to fear that unless more force is put on, they cannot be completed before another year. Not over two thirds of the plastering in the west wing is done and none in the east wing. No floor is laid in either and the work seems months from completion. The general character of the work is substantial and good.

What part of the building shall be used after it is completed and before the Legislature makes an appropriation to support patients, will be a matter for your board to consider.

The air ducts to the new wings placed under my charge by you are nearly completed, and the grading and filling will be proceeded with as soon as we can get possession of the ground.

The farm has yielded abundantly, and well repaid our labor, with the usual abundance of grapes, berries, currants, asparagus and all other garden vegetables cultivated in this climate. We have raised 672 bushels of wheat, 100 bushels of oats, and will probably have 750 bushels of corn, 2,500 bushels of potatoes, and 1,000 bushels of root crops. Our corn was very much injured by the late hail storm, causing a loss of at least 500 bushels.

We competed at the State Fair, and were awarded the first premium again on working oxen; and also the first premium on greatest and best varieties of potatoes, and second premium on beans and a yearling grade heifer.

An average of fifty per cent. of our male patients have been daily employed in assisting in the various labors about the farm, garden, kitchen, engine-house, cattle-yards, grading and filling, improving about the new wings, &c., &c. Many of our patients, who are incurably insane, render valuable assistance about the several places of employment and deserve our confidence as much as the average of employees. I begin to feel that we are a step in advance of most other American institutions in furnishing desirable employment and diversions for our male patients. But we are seeking earnestly some out-of-door employment for our females; where they can have the benefit of air and sunlight; not where they can walk and talk for an hour or two, a few days in the week, but where they may busy themselves every day in the year, except, of course, the Sabbath and inclement weather.

I have thought much on this subject, and see by the memoranda of our visiting committee, that they bravely recommend it in general terms, but do not advise any specific branch of industry, nor what particular thing we shall engage in. Public sentiment will not allow us to send them to pick up stones, chips, brush, or pull weeds, or hoe among the corn, potatoes, or root crops. Many of them now assist in sewing, in the kitchen, laundry and other house work, but it is not that kind of employment suited to the necessities of a class of our fellow-beings who have been educated from infancy to avoid out-of-door air and sunlight as vulgar and damaging to the complexion.

Many gentlemen in your board have long been engaged in efforts to ameliorate the condition of the insane, cannot you assist, by your advice and influence, American superintendents in this matter—to afford some rational out-of-door employment to convalescent and incurable insane females. I sincerely hope your deliberations will assist me in this matter.

The subject of admitting visitors to the Hospital has been discussed at different times by your Board and the officers of the Institution. I think that we have all come to the conclusion that it is well to allow all persons to freely visit the Hospital and its grounds during fixed hours every day in the week, except the Sabbath, thus convincing the public mind of the beauties of the place, cleanliness and quietness of the house, industry and earnestness of its officers and happiness of its inmates. Thereby inducing families to submit the alienated to early treatment with less reluctance.

I think that nearly all visitors who come here with an earnest desire to inform themselves of the true condition of the insane, feel that patients are better off here than they possibly could be in any other place in our state, not excepting, when placed in the best of private families. But there is a class of persons, not entirely, but mostly between the ages of sixteen and twenty-five years, who have been in the habit of visiting the house during pleasure excursions and thoughtless diversions, who think "it is very funny" to pass through our wards with as much levity and mirth as they would exhibit at the opera, theatre or other place of amusement, pointing out this or that patient, asking, "is that a subject," "is he crazy," and other equally offensive remarks. Many of these persons belong to respectable families, but seem to have left their good breeding at home. I am quite willing to say, that they were not all residents of Wisconsin by any means. This want of consideration was carried to such an extent in July and August that, as to induce the most sensitive of our patients, to refuse to occupy the sitting-room, causing me to insist on its discontinuance. Many patients are very sensitive, and it is not easy to convince them, that there is any good cause, unless it is their appearance, for any undue amount of levity. Although their mental processes are disarranged, their perceptive faculties are acute, allowing them to judge well and express their judgment, of who is the well bred gentleman or lady, or who is the buffoon or loafer—the one always careful of the feelings of others, especially the unfortunate—the other, believing others as senseless as themselves.

I have drawn orders, during the past fiscal year, on your treasurer, to the amount of \$44,118, 97 cents, which is an excess the amount expended last year of \$2,033 42, which is accounted for, by the exceeding high price of flour and meat, the former having reached the extortionate price of \$14 per barrel during the last year, and also by the fact, that we have just paid for six hundred and twenty-one tons of coal, at \$8 37 1-2 per ton, amounting to \$5,190 87 1-2, all of which is on hand.

On the appropriation for the improvement about the new wings, building the air-ducts and sewers, I have issued certificates to the amount of \$758 05. Much work has been done and material furnished, for which certificates will be issued in a few days.

On the appropriation for furnishing the new wings, I have drawn orders to the amount of \$97 16, a member of your executive committee having purchased the ticking, sheeting, and curled hair for the beds, the vouchers not having passed through my hands. I have made an arrangement with the State Prison commissioner for 100 bedsteads, of a pattern for our especial use, at five dollars each. We shall need some seventy more which can be provided as the necessity occurs. I have made arrangements with the woolen factory of F. Briggs & Co., for three hundred and fifty all wool blankets, with no nap on them at ninety cents per pound—single and napless blankets washing much better than double ones with a nap on them.

I expect your board will instruct me as to the time when patients will be received into the new wings, and the number. Had we the means to fully furnish the wards and support the patients, we could receive 170 more, making 350 in all. We shall need some more kitchen facilities and some means of conveying food to the extreme wings, both of which I shall provide for unless your Board instruct otherwise.

We shall need \$80,000 for our support for the next fiscal year, if the house is to be filled. It is possible that we will not need the whole of this sum for support of patients, but in making these new wings in complete order, there will be many items of expenditure, for furniture and other necessary things, for which there is no provision, and will of necessity come out of current expense account.

I think the laws and by-laws are sufficiently explicit in regard to the reception of patients in our enlarged accommodations—to receive all curable cases, no incurable case to exclude a curable one. Counties to be entitled to room in proportion to population.

At the last session of the Legislature the act requiring the wealthy class of our citizens to pay for the support of relatives here was repealed. All now are maintained at the expense of the state. The repealing law took effect January 21st, after which I felt that I had no right to require or receive pay.

I have received as pay for maintenance of patients since October 1, 1866, to January 21, 1867, the sum of.....	\$1,182 06
Balance in my hands October 1, 1866.....	107 55
Total.....	<u>\$1,289 61</u>

On January 8th, last, I paid Treasurer.....	\$1,000 00
I refunded to Wilkinson.....	5 50
On October, 1, 1867, I paid Treasurer of Hospital.....	284 11
	<u>\$1,289 61</u>

This closing the account.

I have also this day paid over to the Hospital treasurer four hundred dollars, received by me for vegetables, hides, pelts, &c., sold by me during the last year.

The legislature, at its last session, passed an act declaring that no spiritous liquors should be sold, given away, &c., within one mile of this Hospital, thereby intending to protect us from the disgraceful scenes heretofore enacted only a few rods from our corridor windows. The law failed to require any particular officer to prosecute for its violation. One of its violators was prosecuted and fined, but the case was appealed and the law-breaking was and is continued. The appeal is still pending in the circuit court. This matter of selling spiritous liquors so near our Institution is not only a great annoyance to the patients and officers in its direct effect, but is instrumental in lowering the discipline of employees, rendering a change frequently necessary, thereby in many cases depriving us of experienced help. Men having no families, will, during long winter evenings, and on the Sabbath day, float off to where they can find associates and excitement—certainly if the noise and confusion of bar-room broils can be heard in their sitting-room.

Will not your Board petition the Legislature to amend the law, so as to make it the duty of the Attorney General to prosecute for its violation, or what would be more effectual, ask for an appropriation to buy the one hundred and twenty acres of land, directly on our north line; thereby rendering it impossible for dens of this kind to come within one hundred rods of this, our greatest state charity.

Our donations have been about as usual. The Green Bay Advocate, Grant County Herald, the Prison City Leader, the Waukesha Plaindealer and Dodgeville Chronicle have all made their welcome weekly appearance. The Chicago Daily Tribune has been kindly furnished us, for the last few months, by the Hon. Horace White, of Chicago. Other excellent papers have been received regularly, some of which we have paid for, the editors of others have not sent in their bills, but have not informed me of an intended donation. Ex-Gov. Farwell, Hon. T. O. Howe and Hon. B. F. Hopkins have kindly furnished us with Congressional publications. I also received from the same hand two pounds of Arnauthka or Russian wheat, from which we raised ninety pounds—one bushel by measure weighing sixty-five pounds. I intend to use it for seed another year.

A few of our female patients were employed, nearly a week, on a neighboring farm, in hop picking, and earned \$29, which I intend to use in purchasing books to replenish our well used library.

Section 11 of our by-laws, in consequence of the greatly increased number of patients to be received, may need amendment, so as to allow me to employ temporarily, another assistant, who will be much needed before your semi-annual meeting in April, with an understanding, that he will be nominated for confirmation by your board at that time, should he exhibit proper capacity for the position.

There has been no change in the subordinate officers of the

nstitution—assistant physician and matron—each making brave efforts to faithfully discharge the onerous duties imposed upon them.

I feel that we shall soon commence a new career of usefulness in our enlarged, substantial and beautiful house. I have seen no building devoted to the same use, that is its superior in architectural beauty, and outside or inside finish. The outside, all of cut stone of uniform color, the inside, throughout lined with brick and finished with three coats of plaster, the last being of hard finish—white as snow.

With a heating and ventilating apparatus equal to anything on this continent.

With all these fine arrangements together with the uniform courtesy and many unexpected expressions of confidence manifested towards me by your Honorable Board during my superintendency, I feel that this Hospital must advance to a first class position, with similar institutions in this country.

I have the honor to be your most obedient servant,

A. H. VAN NORSTRAND, M. D.,
Superintendent.

The usual tabular statement and items of current expenditures are hereto appended.

STATEMENT

*Of the Current Expense Account of the Wisconsin State Hospital
for the Insane, from October 1st, 1866, to October 1st, 1867.*

Date.	No. of Order.	To whom and for what paid.	Amount.
1866.			
October 1.	2865	John Gerber, harness work.....	83 50
....do....	2866	John N. Jones, hardware.....	34 92
....do....	2867	Eliza Corcoran, butter.....	12 25
....do....	2868	F. M. Haight, furniture.....	76 50
....do....	2869	Martsn Lyons, beef.....	37 50
....do....	2870	Elisha Towel, tobacco.....	44 75
....do....	2871	Casper Schindler, butter.....	22 35
....do....	2872	Phillip Keiver, beef.....	35 30
....do....	2873	John W. Sawyer, service.....	21 00
....do....	2873	Chas. Smith, lock smith.....	14 10
....do....	2874	S. Klauber & Co., dry goods.....	226 53
....do....	2875	Kohner Bro's., carpet.....	122 11
....do....	2876	Dunning & Sumner, groceries.....	490 62
....do....	2877	Atwood & Rublee, sub. and printing.....	117 50
....do....	2878	A. H. Van Norstrand, M. Inc. Act.....	100 00
....do....	2879	Morris Quiner, cows.....	90 00
....do....	2880	Phil Keiver, beef.....	162 68
....do....	2881	George A. Mason, interest.....	69 75
....do....	2882	Ramsey & Campbell, hardware.....	191 50
....do....	2883	O. Schindlyr, butter.....	226 30
....do....	2884	W. Woodward, wood.....	120 75
....do....	2885	David Aldrich, beef.....	86 00
....do....	2886	Geo. Hebard, service.....	50 00
....do....	2887	Jos. Healey, outter.....	129 62
....do....	2888	E. L. Garlick, crockery.....	16 90
....do....	2889	Bunker & Vroman,.....lumber.....	26 24
....do....	2890	Plumber & Vrooman.....do.....	20 93
....do....	2891	R. M. Thompson, beef.....	1,054 82
....do....	2892	Jno. Kelley, oats.....	43 20
....do....	2893	A. J. Michell, wheat and straw.....	133 63
....do....	2804	H. B. Merrill, corn.....	47 82
....do....	2895	D. Fitch & Co., undertaking.....	20 00
....do....	2896	McKee, Bros. & Folds, blankets.....	102 75
....do....	2897	Jas. Davis, fruit trees.....	34 90
....do....	2898	Jno. Ragan, blacksmithing.....	37 75
....do....	2899	J. Denneney,.....service.....	25 00
....do....	2900	Aug. McDonough.....do.....	10 00
....do....	2901	A. H. Van Norstranb, M. Inc. Acc't.....	100 00
....do....	2902	Fleischer & Son, lattice curtains.....	21 84

Current Account, &c.—continued.

Date.	No. of Order.	To whom and for what paid.	Amount.
1866.			
October 1.	2904	W. J. Smith,.....service.....	\$65 00
....do....	2904	James J. Doyle.....do.....	45 00
....do....	2905	A. J. Michell.....do.....	40 00
....do....	2906	F. Redford.....do.....	30 00
....do....	2907	Jno. Mooney.....do.....	25 00
....do....	2908	R. Palmer.....do.....	25 00
....do....	2909	Alonzo Baker.....do.....	25 00
....do....	2910	Frank Clifford.....do.....	25 00
....do....	2911	J. J. Dunlap.....do.....	20 00
....do....	2912	Wm. J. Bird.....do.....	25 00
....do....	2913	Frank Duffey.....do.....	25 00
....do....	2914	Hartin Kelley.....do.....	25 00
....do....	2915	Henry Deike.....do.....	25 00
....do....	1916	Thos. O'Brien.....do.....	23 55
....do....	9917	H. Schurman.....do.....	21 68
....do....	2918	P. Ready.....do.....	23 34
....do....	2919	James Ready.....do.....	18 13
....do....	2930	James Carvill.....do.....	25 00
....do....	2921	P. Nelson.....do.....	20 00
....do....	2922	Thos. Mouran.....do.....	20 00
....do....	2923	Lucy G. Lewis.....do.....	18 00
....do....	2924	Mary Bird.....do.....	14 00
....do....	2925	Sallie Douglas.....do.....	14 00
....do....	2926	Eliza Giesken.....do.....	14 00
....do....	2927	Anna Sunville.....do.....	14 00
....do....	2928	Mary McCall.....do.....	14 00
....do....	2929	M. Richards.....do.....	14 00
....do....	2930	Aug. Hebard.....do.....	24 00
....do....	2931	Anna Wilson.....do.....	12 00
....do....	2932	Tone Torson.....do.....	10 00
....do....	2933	Christine Gerdee.....do.....	10 00
....do....	2934	Anna Buskirk.....do.....	10 00
....do....	2935	Maggie Malone.....do.....	10 00
....do....	2936	Jane Johnson.....do.....	10 00
....do....	2937	Eliza Bird.....do.....	10 00
....do....	2938	Cassie Brown.....do.....	10 00
....do....	2939	Aug. McDonough.....do.....	10 00
....do....	2940	Mary O'Oonner.....do.....	10 00
....do....	2941	Julia Scollay.....do.....	10 00
....do....	2942	Maggie Finlayson.....do.....	10 00
....do....	2943	M. Vance.....do.....	10 58
....do....	2944	A. McGinnis.....do.....	8 86
Novem'r 3.	2946	Alex. Findlay, drugs, &c.....	140 06
....do....	2947	P. H. Spencer,.....groceries, &c.....	23 56
....do....	2948	Dunning & Sumner.....do.....	206 13
....do....	2949	James M. Durand & Co.....do.....	121 36
....do....	2950	P. Tierney, butter.....	17 00
....do....	2951	F. Briggs & Co., flour.....	134 25
....do....	2652	Jno. Black, whiskey.....	151 88
....do....	2953	F. Briggs & Co., flour.....	45 00
....do....	2954	H. B. Merrill, heifer.....	25 0c
....do....	2955	Jno. Fahey, hay.....	13 38
....do....	3956	Sumner & Jones, hardware.....	84 29

Current Account &c.—continued.

Date.	No. of Order.	To whom and for what paid.	Amount.
1866.			
Novemb'r 3	2957	H. C. Manning, flour, &c.....	\$226 50
....do....	2958	Wm. Woodward, wagon.....	190 00
....do....	2959	A. Van Norstrand, medical incidental expenses	100 00
....do....	2960	Jno. Freeuey, butter, &c.....	14 00
....do....	2961	R. L. Garlick, crockery.....	42 00
....do....	2962	Wm. Jones, mason work.....	21 87
....do....	2963	James Hogan, butter.....	25 31
....do....	2964	Geo. M. Stratton, butter.....	21 06
....do....	2965	C. C. Udell, hay.....	25 25
....do....	2966	A. B. Kingsley, oats.....	34 80
....do....	2967	Wm. Mooney, turkeys.....	18 00
....do....	2968	Juia Scolly, service.....	15 61
....do....	2969	Matin O'Mally, butter.....	16 25
....do....	2970	William J. Smith, services.....	65 00
....do....	2971	Jas. J. Doyle,.....do.	50 00
....do....	2972	And. J. Michell,.....do.	41 67
....do....	2973	F. Redford,.....do.	30 00
....do....	2974	Jno. Mooney,.....do.	25 00
....do....	2975	Sallie Douglas,.....do.	14 00
....do....	2976	Rich'd Palmer,.....do.	25 00
....do....	2977	Alonzo Baker,.....do.	25 00
....do....	2978	Frank Clifford,.....do.	25 00
....do....	2979	Jas. J. Dunlap,.....do.	25 00
....do....	2980	Wm. Bird,.....do.	25 00
....do....	2981	Frank Duffy,.....do.	30 00
....do....	2982	Martin Kelly,.....do.	24 17
....do....	2983	Henry Deike,.....do.	25 00
....do....	2984	Thos. O'Brien,.....do.	25 00
....do....	2985	Henry Schuerman,.....do.	24 17
....do....	2986	Pat. Ready,.....do.	24 17
....do....	2987	Jas. Ready,.....do.	27 50
....do....	2988	Jas. Carvill,.....do.	25 00
....do....	2989	P. Nelson,.....do.	20 00
....do....	2990	Thos. Mouran,.....do.	20 00
....do....	2991	L. G. Lewis,.....do.	18 00
....do....	7992	Mary Bird,.....do.	14 00
....do....	2993	Eliza Giesken,.....do.	14 00
....do....	2994	A. Sunoville,.....do.	14 00
....do....	2995	Mary McCall,.....do.	14 00
....do....	2996	M. Richard,.....do.	14 00
....do....	2997	Aug. Hobard,.....do.	14 00
....do....	2998	Anna Wilson,.....do.	12 00
....do....	2999	Tone Toneson,.....do.	10 00
....do....	3000	Anna Buskiak,.....do.	10 00
....do....	3001	Maggie Malone,.....do.	10 00
....do....	3002	Jane Johnsin,.....do.	10 00
....do....	3003	E. Bird,.....do.	10 00
....do....	3004	Cassie Brown,.....do.	10 00
....do....	3005	Bug. McDonnough,.....do.	12 00
....do....	3006	Mary O'Connor,.....do.	10 00
....do....	3007	M. Fenlayson,.....do.	10 00
....do....	3008	C. Gerdee,.....do.	10 00
....do....	3009	A. McGinnis.....do.	14 00

Current Account, &c.—continued.

Date.	No. of Order.	To whom and for what paid.	Amount.
1866.			
Novemb'r 3	3010	Mary Vance, services.....	\$14 00
....do....	3011	Herbert Bird,....do.....	18 66
....do....	3012	Jno. T. Wilson,....do.....	100 00
....do....	3013	Reuben Willett, flour.....	194 50
Decemb'r 1	3014	Dunning & Sumner, groceries.....	74 76
....do....	3015	Alex. Findlay, Drugs, &c.....	265 82
....do....	3016	K. Grimers & Co., castings.....	146 73
....do....	3017	C. & N. W. Railway Co., freight.....	100 09
....do....	3019	Yenni, Gregory & Co. gasoline.....	302 69
....do....	3020	Geo. Hebard, services.....	50 00
....do....	3021	Wm. H. Miller, Hay.....	17 82
....do....	3022	Jno. Fahey, Barley.....	50 40
....do....	3023	J. J. Dunlap, service.....	12 50
....do....	3024	A. H. Van Norstrand, expenses account.....	100 00
....do....	3025	Marietta Richards, service.....	8 28
....do....	3026	D. Cummings, poultry.....	18 71
....do....	3027	Martin O'Malley, Butter.....	41 75
....do....	3028	R. Millett, flour.....	157 50
....do....	3029	L. G. Lewis, service.....	18 00
....do....	3030	Cheney Bro's, boots, &c.....	36 00
....do....	3031	James Hogan, butter.....	45 00
....do....	3032	Sutherland & Granger, lumber.....	143 00
....do....	3033	C. & N. W. Railway Co., freight.....	12 66
....do....	3034	Dunning & Sumner, groceries.....	289 54
....do....	3035	Pardee & Clark, groceries, &c.....	119 37
....do....	3036	Jno ^r Gerbor, harness work.....	40 00
....do....	3037	William J. Smith, services.....	65 00
....do....	3038	Jas. J. Doyle,....do.....	50 00
....do....	3039	Stud J. Michell,....do.....	41 67
....do....	3040	F. Redford,....do.....	30 00
....do....	3041	Jno. Mooney,....do.....	25 00
....do....	3042	Richard ^r Palmer,....do.....	25 00
....do....	3043	Alonzo Baker,....do.....	25 00
....do....	3044	Frank Clifford,....do.....	25 00
....do....	3045	Jas. F. Millen,....do.....	20 00
....do....	3046	Herbert Bird,....do.....	20 00
....do....	3047	Mary Bird,....do.....	14 00
....do....	3048	Sallie Douglas,....do.....	14 00
....do....	3049	Eliza Giesken,....do.....	14 00
....do....	3050	Anna Sunville,....do.....	14 00
....do....	3051	Mary McCall,....do.....	14 00
....do....	3052	Aug. Hobard,....do.....	14 00
....do....	3053	Tone Toneson,....do.....	10 00
....do....	3054	Chris. Gerdee,....do.....	10 00
....do....	3055	Anna Buskesk,....do.....	10 00
....do....	3056	Jane Johnson,....do.....	10 00
....do....	3057	Eliz Bird,....do.....	10 00
....do....	3058	Cessie Brown,....do.....	10 00
....do....	3059	Aug. McDounough,....do.....	12 00
....do....	3060	Mary O'Connor,....do.....	12 00
....do....	3061	Mary Vance,....do.....	14 00

Current Account, &c.—continued.

Date.	No. of Order.	To whom and for what paid.	Amount.
1866.			
Decemb'r 1	3062	Anna McGinnis,.....service.....	\$14 00
...do....	3063	William Bird.....do.....	25 00
...do....	3064	Frank Duffey.....do.....	30 00
...do....	3065	Martin Kelley.....do.....	25 00
...do....	3066	H. Deike.....do.....	25 00
...do....	3067	Thos. O'Brien.....do.....	24 20
...do....	3068	H. Schuerman.....do.....	23 40
...do....	3069	P. Ready.....do.....	25 00
...do....	3070	Jas. Ready.....do.....	12 50
...do....	3071	Jas. Carvill.....do.....	25 00
...do....	3072	P. Nelson.....do.....	20 00
...do....	3073	Thos. Mouran.....do.....	20 00
...do....	3074	A. H. Van Norstrand.....do.....	500 06
...do....	3075	John T. Wilson.....do.....	50 00
...do....	3076	Mary C. Halliday.....do.....	125 00
...do....	3077	A. Menges.....do.....	41 00
...do....	3078	John N. Jones, hardware.....	87 17
1867.			
January 3	3079	A. Woodburn, butter.....	12 00
...do....	3080	P. H. Spencer, groceries.....	11 70
...do....	3081	Jones & Sumner, hardware.....	29 12
...do....	3082	A. Belding, jewelry.....	117 05
...do....	3083	McKey Bros. & Folds, dry goods.....	166 15
...do....	3084	John Walsh, pork, &c.....	65 43
...do....	3085	J. Broeuck, pork, &c.....	20 00
...do....	3086	Samuel Klauber, dry goods.....	137 40
...do....	3087	S. Landon, butter.....	16 25
...do....	3088	John Fohey, barley.....	63 00
...do....	3089	Reuben Millett, flour.....	169 67
...do....	3090	A. H. Van Norstrand, M. inc. expenses.....	100 00
...do....	3091	Alex Findley, drugs, &c.....	123 14
...do....	3092	M. Friend, clothing.....	50 33
...do....	3093	Walworth, Buschick & Co., repairs.....	439 06
...do....	3094	Neely, Gray & Co, oats.....	96 52
...do....	3095	J. S. Johnson, eggs.....	29 40
...do....	3096	C. C. Udell, hay.....	23 40
...do....	3097	William Park & Co., paper.....	12 00
...do....	3098	John Schindler, cheese.....	38 88
...do....	3099	Klauber & Ott, groceries.....	18 63
...do....	3000	Mosely & Bros., stationery.....	38 05
...do....	3001	H. C. Manning, flour.....	100 00
...do....	3102	Reuben Millett, meal and feed.....	46 35
...do....	3103	Kohner Bros., dry goods.....	66 30
...do....	3104	H. C. Manning, flour, &c.....	132 18
...do....	3105	F Briggs & Co., flour, &c.....	188 71
...do....	3106	Alvina Buskirk, service.....	10 00
...do....	3107	John Sleighter, meal.....	37 67
...do....	3108	A. H. Van Norstrand, M. inc. ex. acc't.....	100 00
...do....	3109	Dunning & Sumner, drugs, &c.....	458 84
...do....	3110	W. J. Smith,.....service.....	65 00
...do....	3111	James J. Doyle,.....do.....	50 00
...do....	3112	And. J. Michell,.....do.....	41 67
...do....	3113	F. Redford,.....do.....	30 00

Current Account, &c.—continued.

Date.	No. of Order.	To whom and for what paid.	Amount.
1867.			
January 3	3114	John Mooneyservice.....	\$25 00
....do....	3115	Richard Palmerdo.....	25 00
....do....	3116	Alonzo Bakerdo.....	25 00
....do....	3117	Frank Clifford.....do.....	25 00
....do....	3118	James Mellendo.....	16 13
....do....	3119	Herbert Bird.....do.....	20 00
....do....	3120	William Bird.....do.....	25 00
....do....	3121	Frank Duffey.....do.....	30 00
....do....	3122	Martin Kelly.....do.....	25 00
....do....	3123	Henry Deike.....do.....	25 00
....do....	3124	Thomas O'Brien.....do.....	21 87
....do....	3125	Henry Schuerman.....do.....	24 03
....do....	3126	James Ready.....do.....	11 98
....do....	3127	Pat Ready.....do.....	25 00
....do....	3128	James Carvill.....do.....	25 00
....do....	3129	Peter Nelson.....do.....	20 00
....do....	3130	Thomas Mouran.....do.....	25 00
....do....	3131	Aug. Hebard.....do.....	18 00
....do....	3132	Mary Bird.....do.....	14 00
....do....	3133	Sallie Douglas.....do.....	14 00
....do....	3134	Eliza Giesken.....do.....	14 00
....do....	3135	Anna Sunville.....do.....	14 00
....do....	3136	Mary McCall.....do.....	14 00
....do....	3137	Anna Wilson.....do.....	12 60
....do....	3138	C. Gerdse.....do.....	10 00
....do....	3139	Tone Toreson.....do.....	10 00
....do....	3140	Betsey Oleson.....do.....	9 67
....do....	3141	Aug. McDonnough.....do.....	12 00
....do....	3142	Mary O'Connor.....do.....	12 00
....do....	3143	Kate O'Connor.....do.....	4 16
....do....	3144	Margaret Vance.....do.....	14 00
....do....	3145	Ann McGinnis.....do.....	14 00
....do....	3146	Eliz. Bird.....do.....	10 00
....do....	3147	Jane Johnson.....do.....	10 00
....do....	3148	William Jones.....do.....	30 00
....do....	3149	H. C. Manning, flour.....	100 90
....do....	3150	James Doyle, hauling coal.....	36 00
....do....	3151	John Syms, hauling coal.....	33 00
....do....	3152	Maggie Malone, services.....	20 00
....do....	3153	Morris, Trasker & Co., laundry stove.....	46 50
....do....	3154	D. J. Densmore, oats.....	17 12
....do....	3155	W. J. & F. Ellsworth, groceries.....	162 91
....do....	3156	William Graves, butter, eggs.....	30 00
....do....	3157	R. Eggleston, butter, eggs.....	28 00
....do....	3158	H. W. Case, hay.....	18 51
....do....	3159	Pat. Kelly, service.....	24 59
....do....	3160	Martin O'Malley, butter.....	26 50
....do....	3161	H. Steensland, groceries.....	13 97
....do....	3162	M. Wilgrubs, oats.....	26 38
....do....	3163	George Hebard, service.....	50 00
....do....	3164	D. J. Densmore, corn.....	16 15
....do....	3165	Wisconsin manufacturing company, bedsteads.....	24 00

Current Account, &c.,—continued.

Date.	No. of Order.	To whom, and for what paid.	Amount.
1867.			
February 1	3166	James McFarlane, corn,.....	\$ 27 68
..do....	3167	Isaac Townsend,....do.....	125 40
..do....	3168	D. Connelly, butter, &c.....	42 71
..do....	3169	Edward Welsh, straw.....	11 22
..do....	3170	R. Millett, flour.....	47 50
..do....	3171	A. H. Van Norstrand, M. Ins. Ex.....	100 00
..do....	3172	Henry Deike, services.....	13 00
..do....	3173	Reuben Millett, lard.....	15 00
..do....	3174	Thos. Lindsey, butter.....	16 70
..do....	3175	H. Woodward,....do.....	14 30
..do....	3176	D. O'Malley, butter, &c.....	31 50
..do....	3177	D. J. Densmore, corn.....	30 84
..do....	3178	James Hogan, hay.....	30 50
..do....	3179	M. J. Haight, chair.....	12 00
..do....	3180	Reuben Millett, flour.....	68 25
..do....	3181	M. & P. du C. Ry. Co., freight.....	174 06
..do....	3182	R. P. Elmore, coal.....	900 00
..do....	3183	F. Kenney, salt.....	19 13
..do....	3184	Jane Johnson, service.....	10 00
..do....	3185	Maggie Malone,....do.....	10 00
..do....	3186	W. J. Smith,....do.....	65 00
..do....	3187	J. J. Doyle,....do.....	50 00
..do....	3188	And. J. Mitchell, do.....	41 67
..do....	3189	F. Redford,....do.....	30 00
..do....	3190	Jno. Mooney,....do.....	25 00
..do....	3191	Rich. Palmer,....do.....	25 00
..do....	3192	Alonzo Baker,....do.....	25 00
..do....	3193	Frank Clifford,....do.....	25 00
..do....	3194	Herbert Bird,....service.....	25 00
..do....	3195	William Bird,....do.....	25 00
..do....	3196	Frank Duffey,....do.....	30 00
..do....	3197	Martin Kelley,....do.....	24 56
..do....	3198	H. Schuerman,....do.....	25 00
..do....	3199	P. Ready,....do.....	25 00
..do....	3200	James Carville,....do.....	25 00
..do....	3201	P. Nelson,....do.....	20 00
..do....	3202	Thos. Mouran,....do.....	25 00
..do....	3203	Thos. O'Brien,....do.....	24 11
..do....	3204	James Ready,....do.....	30 00
..do....	3205	Augustus Hebard,....do.....	18 00
..do....	3206	Anna McGinnis,....do.....	14 00
..do....	3207	Mary Vance,....do.....	14 00
..do....	3208	Mary Bird,....do.....	14 00
..do....	3209	S. Douglas,....do.....	14 00
..do....	3210	E. Giesken,....do.....	14 00
..do....	3211	A. Surville,....do.....	14 00
..do....	3212	Mary McCall,....do.....	14 00
..do....	3213	Anna Wilson,....do.....	14 00
..do....	3214	C. Gerdee,....do.....	10 00
..do....	3215	Tone Torgeson,....do.....	10 00
..do....	3216	M. Mullarkey,....do.....	8 56
..do....	3217	Betsey Oleson,....do.....	10 00
..do....	3218	Aug. McDonnough,....do.....	12 00

Current Account, &c.,—continued.

Date.	No. of Order.	To whom, and for what paid.	Amount.
1867.			
February 1	3219	Mary O'Connor,.....do.....	\$ 12 00
....do....	3220	Kate O'Connor,.....do.....	10 00
....do....	3221	Eliza Bird,.....do.....	10 00
....do....	3222	Jno. T. Wilson,.....do.....	100 00
....do....	3223	Wm. R. Taylor, cloth.....	179 28
....do....	3224	H. J. Benson, corn.....	73 61
....do....	3225	Jno. Ragan, blacksmithing.....	4 25
....do....	3226	Alex Findlay, drugs, &c.....	370 99
....do....	3227	Dunning & Sumner, drugs, &c.....	172 27
....do....	3228	J. E. Townsend, oats.....	13 00
....do....	3229	A. H. Van Norstrand, M. Ins. Ex.....	100 00
....do....	3230	Thos. Lindsey, butter, &c.....	19 15
....do....	3231	W. D. Bragg, currant wine.....	39 00
....do....	3232	R. Millett, flour, &c.....	118 99
....do....	3233	A. H. Bryce, butter.....	16 00
....do....	3234	Geo. B. McKey, buffalo robe.....	29 00
....do....	3235	G. W. Gillman, boots & shoes.....	29 40
....do....	3236	Bunker & Vroman, lumber.....	48 94
....do....	3237	Jones & Sumner, hardware.....	103 78
....do....	3238	C. C. Udell, hay and butter.....	15 20
....do....	3239	Thos. Lindsey, lard and butter.....	18 47
....do....	3240	J. C. Wicker, coal.....	90 00
....do....	3241	J. M. Thornburn, veg. seeds.....	26 99
....do....	3242	J. Sumner, bay horse.....	190 00
....do....	3243	A. H. Van Norstrand, m. inc. ex.....	100 00
....do....	3343	S. Klauker, groceries.....	96 48
....do....	3344	Jno. Faberg, straw.....	40 00
....do....	3345	W. J. Manning, oxen.....	190 00
....do....	3346	Jno. Black, whiskey.....	154 75
....do....	3347	E. W. Keyes, P. M., st. envelopes.....	34 80
....do....	3348	J. B. Durand, groceries.....	157 48
....do....	3349	S. C. Griggs, books.....	20 00
....do....	3350	Wm. C. Peckham, flour.....	121 00
....do....	3351	B. Oleson, service.....	10 00
....do....	3352	E. W. Skinner & Co, wood.....	210 00
....do....	3353	Jno. Gerber, harness rep.....	36 25
....do....	3354	J. W. Smith, ..service.....	65 00
....do....	3355	J. J. Doyle,.....do.....	50 00
....do....	3356	F. Redford.....do.....	30 00
....do....	3357	A. J. Mitchell, ..do.....	41 67
....do....	3358	Jno. Mooney,.....do.....	25 00
....do....	3359	Alonzo Baker,.....do.....	25 00
....do....	3360	K. J. Smith,.....do.....	13 00
....do....	3361	Richard Palmer, ..do.....	25 00
....do....	3362	Frank Clifford, ..do.....	25 00
....do....	3363	Herbert Bird,.....do.....	25 00
....do....	3364	C. Wilson,.....do.....	22 84
....do....	3365	Wm. Bird,.....do.....	25 00
....do....	3366	Frank Duffey,.....do.....	30 00
....do....	3367	M. Kelley,.....do.....	24 60
....do....	3368	H. Schuerman, ..do.....	25 00
....do....	3369	Jas. Carville,.....do.....	25 00
....do....	3370	P. Nelson,.....do.....	20 00

Current Account, &c.,—continued.

Date.	No. of Order.	To whom and for what paid.	Amount.
1866.			
March	1	3371 Thomas Monvan.....service.....	\$25 00
....do...		3372 Thos. O'Brien.....do.....	23 38
....do...		3373 James Ready.....do.....	27 50
....do...		3374 Aug. Hebard.....do.....	18 00
....do...		3375 Ann McGuillis.....do.....	14 00
....do...		3376 M. Vance.....do.....	14 00
....do...		3377 Mary Bird.....do.....	14 00
....do...		3378 Sallie Douglass.....do.....	14 00
....do...		3379 Anna Sunville.....do.....	14 00
....do...		3380 Eliza Geisken.....do.....	14 00
....do...		3381 Mary McCall.....do.....	14 00
....do...		3382 Christine Gerdee.....do.....	10 00
....do...		3383 Tone Toesen.....do.....	10 00
....do...		3384 M. Mullarkey.....do.....	10 00
....do...		3385 Maggie Malone.....do.....	10 00
....do...		3386 Aug. McDonnough.....do.....	12 00
....do...		3387 M. O'Conner.....do.....	12 00
....do...		3388 Kate O'Conner.....do.....	10 00
....do...		3389 Elizabeth Bird.....do.....	10 00
....do...		3390 Jane Johnson.....do.....	10 00
....do...		3391 Rebecca Foote.....do.....	15 40
....do...		3392 A. H. Van Nostrand.....do.....	500 00
....do...		3393 Mary C. Halliday.....do.....	125 00
....do...		3394 F. Briggs & Co., flour.....	224 84
April	3	3395 Dunning & Sumner, groceries, &c.....	309 37
....do...		3396 George Hebard, service.....	25 00
....do...		3397 Atwood & Rublee, stationery.....	53 55
April	5	3398 James Sumner, silverware.....	88 07
April	6	3499 S. Klauber & Co., dry goods.....	359 31
....do...		3400 A. H. Van Nostrand, incidental exp. account	100 00
April	8	3401 Charles T. Little, lock buckles.....	23 75
April	10	3402 W. J. & F. Ellsworth, groceries.....	49 90
....do...		3403 D. Clark, curled hair.....	14 46
....do...		3404 J. N. Jones, goods.....	89 65
April	16	3405 Anna Wilson, service.....	14 00
....do...		3406 Wm. Packham, flour and meal.....	175 35
April	22	3407 H. Cordier.....	90 00
....do...		3408 David McNeil, seed potatoes.....	11 00
April	24	3409 Neely Gray & Co., oats and salt.....	61 68
....do...		3410 O. Bates, brooms.....	33 25
....do...		3411 Ramsey & Campbell, hardware.....	132 57
April	25	3412 Anna McGuillis, service.....	14 00
....do...		3413 A. H. Van Nostrand, incidental exp. account	100 00
April	29	3414 Wm. J. Smith.....service.....	65 00
April	30	3415 James J. Doyle.....do.....	50 00
....do...		3416 A. J. Mitchell.....do.....	43 75
....do...		3417 F. Redfod.....do.....	30 00
....do...		3418 John Mooney.....do.....	25 00
....do...		3419 K. L. Smith.....do.....	25 00
....do...		3420 Richard Palmer.....do.....	25 00
....do...		3421 Frank Clifford.....do.....	25 00
....do...		3422 Herbert Bird.....do.....	25 00
....do...		3423 Chas. Wilson.....do.....	20 00

Current Account, &c.—continued.

Date.	No. of Order.	To whom and for what paid.	Amount.
1866.			
April 30	3424	Wm. Bird.....service.....	\$25 00
...do...	3425	Frank Duffy.....do.....	30 00
...do...	3426	Martin Kelley.....do.....	24 17
...do...	3427	Frank Carleson.....do.....	10 33
...do...	3428	John Murphy.....do.....	5 33
...do...	3428	H. Schuerman.....do.....	23 34
...do...	3430	James Carville.....do.....	25 00
...do...	3431	Peter Nelson.....do.....	20 00
...do...	3432	Thomas Moran.....do.....	25 00
...do...	3433	Thnmas O'Brien.....do.....	24 17
...do...	3434	James Ready.....do.....	30 00
...do...	3435	Aug. Hebard.....do.....	18 00
...do...	3436	Mary Vance.....do.....	14 00
...do...	3437	Mary Bird.....do.....	14 00
...do...	3438	Sallie Douglas.....do.....	14 00
...do...	3439	Eliza Geisker.....do.....	14 00
...do...	3440	Anna Sunville.....do.....	14 00
...do...	3441	Mary McCall.....do.....	14 00
...do...	3442	Christina Gerdee.....do.....	10 00
...do...	3443	Tone Toreson.....do.....	10 00
...do...	3444	Mary Mullarkey.....do.....	10 00
...do...	3445	Maggie Malone.....do.....	10 00
...do...	3446	Aug. McDonough.....do.....	12 00
...do...	3447	Mary O'Connor.....do.....	12 00
...do...	3448	Olive Downing.....do.....	2 00
...do...	3449	Jane Pomeroy.....do.....	2 00
...do...	3450	Kate O'Connor.....do.....	10 00
...do...	3451	Eliza Bird.....do.....	10 00
...do...	3452	Jane Johnson.....do.....	10 00
...do...	3453	Rebecca Griner.....do.....	10 00
...do...	3454	Anna Wilson.....do.....	14 00
...do...	3455	John T. Wilson.....do.....	100 00
...do...	3456	Henry Rixter.....do.....	10 00
May 1	3456	Fleischer & Son, curtains.....	21 84
...do...	3457	H. Grove, vinegar.....	23 75
...do...	3458	John Regan, blacksmithing.....	64 75
...do...	3459	Dunning & Sumner, groceries.....	140 39
...do...	3460	Hudson & Taylor, butter and eggs.....	32 00
...do...	3461	Huntly & Taft, groceries.....	29 18
...do...	3462	D. O. Mallery, seed wheat.....	47 67
...do...	3463	Thomas Lindsey, ehickens and poultry.....	15 08
...do...	3464	J. French, seed corn.....	25 00
...do...	3465	E. P. Sherman, sheep.....	24 80
...do...	3466	Wm. Jones, mason work.....	77 50
...do...	3467	W. & J. G. Flint, coffee.....	14 00
...do...	3468	Wm. Peckham, flour.....	67 50
...do...	3469	Chicago & Northwestern R. Co., freights.....	31 95
...do...	3470	Rabert Parfrey, flour and meal.....	137 50
...do...	3471	Mary McDonnough, services.....	66 66
...do...	3472	Sonh Tierney, eggs.....	12 75
...do...	3473	James Page, butter and turkeys.....	10 28
...do...	3474	E. McArthur, beef.....	65 00
...do...	3475	D. A. Adams, Jr., potatoes.....	255 60

Current Account, &c.—continued.

Date.	No. of Order.	To whom and for what paid.	Amount.
1867.			
May 1,	3476	W. Packham, flour.	\$60 00
...do.	3477	H. C. Manning, feed.	36 10
...do.	3478	A. J. Mitchell, potatoes, eggs, &c.	12 88
...do.	3479	E. Lyons, beef.	30 00
...do.	3480	A. H. Van Norstrand, minor incidental acct	100 00
...do.	3481	W. Packham, flour.	94 50
...do.	3482	Jno. W. Sawyer, restraining account.	20 50
...do.	3483	Andrew Anderson, butter.	21 84
...do.	3484	J. H. Tierney, butter.	12 56
...do.	3485	M. Malone, service.	10 31
...do.	3486	J. Freney, butter and eggs.	11 36
...do.	3487	Hudson & Taylor, butter and eggs	36 62
...do.	3488	Hudson & Taylor, butter and eggs	39 93
...do.	3489	G. M. Stratton, butter.	10 80
...do.	3490	E. W. Skinner & Co., wood.	110 50
...do.	3491	Thos. Holden, butter and oats.	17 10
...do.	3492	H. Rixter, service.	14 38
...do.	3493	Wm. J. Smith, do.	65 00
...do.	3494	A. J. Mitchell, do.	43 75
...do.	3495	James J. Doyle, do.	50 00
...do.	3496	Frank Duffy, do.	30 00
...do.	3497	K. J. Smith, do.	30 00
...do.	3498	John Mooney, do.	25 00
...do.	3499	Richard Palmer, do.	25 00
...do.	3500	Frank Clifford, do.	25 00
...do.	3501	Herbert Bird, do.	25 00
...do.	3502	Charles Wilson, do.	20 00
...do.	3503	M. Sunnacks, do.	10 00
...do.	3504	Martin Kelly, do.	25 00
...do.	3505	John Murphy, do.	25 00
...do.	3506	Thomas Mourran, do.	25 00
...do.	3507	Wm. Bird, do.	25 00
...do.	3508	James Carvill, do.	25 00
...do.	3509	Peter Nelson, do.	20 00
...do.	3510	Thomas O'Brien, do.	20 37
...do.	3511	James Ready, do.	23 12
...do.	3512	Frank Carleson, do.	20 00
...do.	3513	Henry Schuerman, do.	25 83
...do.	3514	Aug. Hebard, do.	18 00
...do.	3515	Mary Bird, do.	14 00
...do.	3516	Mary Vance, do.	14 00
...do.	3517	Auna Wilson, do.	14 00
...do.	3518	Sallie Douglas, do.	14 00
...do.	3519	Eliza Giesken, do.	14 00
...do.	3520	Mary McCall, do.	14 00
...do.	3521	Chris. Gerdee, do.	10 00
...do.	3522	Mary Mullarkey, do.	10 00
...do.	3523	Ellen Murphy, do.	5 00
...do.	3524	Aug. McDonough, do.	12 00
...do.	3525	Mary O'Connor, do.	12 00
...do.	3526	Kate O'Connor, do.	10 00
...do.	3527	Mary McDonough, do.	10 00
...do.	3528	Olive Downing, do.	10 00

Current Accounts, &c.—continued.

Date.	No. of Order.	To whom and for what paid.	Amount.
1867.			
May 1,	3529	Eliza Bird, service	\$10 00
do.	3530	Jane Johnson, do	10 00
do.	3531	Rebecca Grierrier, do	10 00
do.	3532	John Regan, blacksmithing	15 63
do.	3533	Robert Parfrey, flour and meal	84 50
do.	3534	Samuel Klauber, groceries	185 88
do.	3535	A. F. Waltzinger, confectionery	16 13
do.	3536	Dunning & Sumner, groceries	131 25
do.	3537	Elias Van Norstrand, butter	27 38
do.	3538	A. H. Van Norstrand, minor, incidental acc't	100 00
do.	3539	W. J. & F. Ellsworth, groceries	81 47
do.	3540	Thomas Ragan, steam fittings	15 59
do.	3541	Charles Ellis, oats and eggs	53 55
do.	3542	M. E. Hilliard, butter and eggs	37 37
June 1,	3543	Robert Parfrey, bread stuff	183 00
do.	3544	F. Brigg & Co., meal and fuel	58 00
do.	3545	Neely, Gray & Co., oats and salt	68 15
do.	3546	Walworth & Buschick, repairs	26 25
do.	3547	P. Roach, butter	11 52
do.	3548	William Heilger, blacksmithing	21 40
do.	3549	A. H. Van Norstrand, incidental account . . .	100 00
do.	3550	Charles Lindsey, sheep	40 72
do.	1551	John N. Jones, hardware	104 43
do.	3552	George Hebard, service	50 00
do.	3553	A. C. Parfrey, flour	87 75
do.	3554	H. Steensland, seeds, eggs, &c	31 04
do.	3555	A. H. Van Norstrand, incidental account . . .	100 00
do.	3556	H. J. Spaulding, corn and oats	14 92
do.	3557	John Ragan, blacksmithing	20 25
do.	3558	Wm. Smith, service	65 00
do.	3559	A. J. Mitchell, do	43 75
do.	3560	J. J. Doyle, do	50 00
do.	3561	Frank Duffy, do	30 00
do.	3562	K. J. Smith, do	30 00
do.	3563	John Mooney, do	25 00
do.	3564	Richard Palmer, do	25 00
do.	3565	Frank Clifford, do	25 00
do.	3566	Herbert Bird, do	25 00
do.	3567	F. Redford, do	8 33
do.	3568	C. Wilson, do	25 00
do.	3569	M. Sunnucks, do	20 00
do.	3570	Martin Kelly, do	25 00
do.	3571	John Murphy, do	25 00
do.	3572	Thos. Monran, do	25 00
do.	3573	Wm. Bird, do	25 00
do.	3574	Jas. Carvill, do	25 00
do.	3575	Peter Nelson, do	20 00
do.	3576	Thos. O'Brien, do	23 50
do.	3577	James Ready, do	31 25
do.	3578	F. Carleson, do	25 00
do.	3579	H. Schuerman do	24 50
do.	3580	Aug. Hebrand, do	18 00
do.	3581	Mary Bird, do	14 00

Current Account, &c.—continued.

Date.	No. of Order.	To whom and for what paid.	Amount.
1867.			
June	1		
June	3582	Mariaetta Richardsservice	\$18 66
do	3583	Mary McCalldo	14 00
do	3584	Sallie Douglasdo	14 00
do	3585	Eliza Gieskendo	14 00
do	3586	Mary Vancedo	14 00
do	3587	Anna Wilsondo	14 00
do	3588	Emeline Richardsdo	10 73
do	3589	Christine Gerdeedo	10 00
do	3590	Mary Mullarkeydo	10 00
do	3591	Ellen Murphydo	10 00
do	3592	Angeline McDonoughdo	10 48
do	3593	Maggie Malonedo	7 67
do	3594	Mary O'Connordo	12 00
do	3595	Kate O'Connordo	10 00
do	3596	M. McDonoughdo	10 00
do	3597	Olive Downingdo	10 00
do	3598	Eliza Birddo	10 00
do	3599	Jane Johnsondo	10 00
do	3600	Rebecca Girnesdo	10 00
do	3601	A. H. Van Norstranddo	500 00
do	3602	John T. Wilsondo	100 00
do	3603	M. C. Haladaydo	125 00
July	1		
July	3604	Dunning & Sumner, groceries	335 31
do	3605	Moseley Bros., stationery	28 05
do	3606	Findlay & Mohr, groceries	197 80
do	3607	Haas & Brandon, beans	21 00
do	3608	Robert Parfrey	57 00
do	3609	Henry Kleinfeller, beef	212 50
do	3610	William Dutsen, butter and eggs	21 30
do	3611	Robert Parfrey, flour and meal	33 75
do	3612	A. H. Van Norstrand, M. inc. ex	100 00
do	3613	Neely Gray & Co., oats	65 55
do	3614	Samuel Klauber, dry goods	175 01
do	3615	Elias Van Norstrand, sheep	249 39
do	3616	Robert Parfrey, flour and meal	49 15
do	3617	Samuel Sanborn, butter	12 07
do	3618	Kohner Bros., clothing	18 00
do	3619	Geo. Hebard, patients to Washington	94 00
do	3620	Robert Parfrey, flour	112 12
do	3621	M. Kelly, service	20 00
do	3622	Robert Parfrey, flour	112 12
do	3623	A. H. Van Norstrand, inc. ex	100 00
do	3624	Warren Spaulding, oats	20 50
do	3625	Frank Cliffordservice	25 00
do	3626	Andrew J. Mitchelldo	43 75
do	3627	James J. Doyledo	50 00
do	3628	Frank Duffydo	30 00
do	3629	K. J. Smithdo	30 00
do	3630	John Amesdo	25 00
do	3631	Richard Palmerdo	25 00
do	3632	Herbert Birddo	25 00
do	3633	F. Redforddo	25 00
do	3634	Charles Wilsondo	25 00

Current Account, &c.—continued.

Date.	No. of Order.	To whom and for what paid.	Amount.
1867.			
July	1	3635 M. Sunnocks service	\$20 00
..do..		3636 Fred. Van Norstrand do	16 66
..do..		3637 F. Carlesen do	25 00
..do..		3638 Thos. Moran do	25 00
..do..		3639 Wm. Bird do	25 00
..do..		3640 James Carvill do	25 00
..do..		3641 P. Nelson do	20 00
..do..		3642 A. Hebard do	18 00
..do..		3643 Mary Bird do	14 00
..do..		3644 M. Richards do	14 00
..do..		3645 M. McCall do	14 00
..do..		3646 Eliza Gieskin do	14 00
..do..		3647 Mary Vance do	14 00
..do..		3648 Anna Wilson do	14 00
..do..		3649 E. Richards do	14 00
..do..		3650 C. Gerdee do	10 00
..do..		3651 M. Mullarkey do	10 00
..do..		3652 Ellen Murphy do	10 00
..do..		3653 M. Malone do	10 00
..do..		3654 A. McDonough do	12 00
..do..		3655 M. O'Connor do	12 00
..do..		3656 Kate O'Connor do	10 00
..do..		3657 M. McDonnough do	10 00
..do..		3658 Olive Downing do	10 00
..do..		3659 Eliza Bird do	10 00
..do..		3660 Jane Johnson do	10 00
..do..		3661 Rebecca Girner do	10 00
..do..		3662 Dunning & Sumner, drugs and groceries	329 09
August	1	3663 J. Lindsey, butter	14 10
..do..		3664 A. Anderson, butter	11 37
..do..		3665 W. Dritson, butter and eggs	11 00
..do..		3666 Bunker & Vrooman, lumber	95 00
..do..		3667 S. Mills, apples, &c.	58 50
..do..		3668 John Regan, blacksmithing	24 75
..do..		3669 Robert Parfrey, flour	107 25
..do..		3670 A. H. Van Norstrand, mines ex. acc't	100 00
00 21 do..		3671 Forrest City V. Co., gasoline	54 10
00 22 do..		3672 F. Briggs & Co., meal and bran	31 00
21 21 do..		3673 Robert Parfrey, flour and meal	77 12
00 23 do..		3674 K. J. Smith, service	12 00
21 21 do..		3675 W. J. & F. Ellsworth, groceries	47 25
00 24 do..		3676 S. A. Bragg, single buggy	150 00
00 25 do..		3677 C. & N. W. R'y Co., freight	19 80
00 26 do..		3678 M. & P. du C. R'y Co., freight	1,236 46
27 24 do..		3679 Pardee & Clark, drugs	20 44
00 27 do..		3680 R. P. Ellmore, freight, &c	862 52
00 28 do..		3681 F. Van Nostrand, service	21 78
00 29 do..		3682 C. Chipman, honey	11 25
00 30 do..		3683 M. McCall, service	12 60
00 31 do..		3684 Rhodes & Co., coal	3,145 13
00 32 do..		3685 Mich King, beef	30 04
00 33 do..		3686 Wm. Wilson, beef	64 60
00 34 do..		3687 F. Clifford, teamster	25 00

Current Account, &c.—continued.

Date.	No. of Order.	To whom and for what paid.	Amount.
1867.			
August 1	3688	A. J. Mitchell.....service.....	\$43 75
....do....	3689	James Doyle.....do.....	50 00
....do....	3690	F. Duffey.....do.....	30 00
....do....	3691	F. Redford.....do.....	30 00
....do....	3692	C. Wilson.....do.....	25 00
....do....	3693	Richard Palmer.....do.....	25 00
....do....	3694	Herbert Bird.....do.....	25 00
....do....	3695	M. Sunnucks.....do.....	25 00
....do....	3696	Wm. Bird.....do.....	25 00
....do....	3697	Peter Nelson.....do.....	20 00
....do....	3698	John Ames.....do.....	25 00
....do....	3699	W. W. Smith.....do.....	7 80
....do....	3700	Silas Dolson.....do.....	16 25
....do....	3701	John T. Wilson.....do.....	100 00
....do....	3702	Aug. Hebard.....do.....	18 00
....do....	3703	M. Bird.....do.....	14 00
....do....	3704	M. Richards.....do.....	14 00
....do....	3705	Eliza Geisken.....do.....	14 00
....do....	3706	Anna Sunville.....do.....	28 00
....do....	3707	Anna Wilson.....do.....	14 00
....do....	3708	E. Richards.....do.....	14 00
....do....	3709	Sarah Foote.....do.....	12 60
....do....	3710	M. Mullarkey.....do.....	10 00
....do....	3711	Ellen Murphy.....do.....	10 00
....do....	3712	Maggie Malone.....do.....	10 00
....do....	3713	Kate Mullady.....do.....	4 00
....do....	3714	Angeline McDonough.....do.....	12 00
....do....	3715	Mary O'Connor.....do.....	12 00
....do....	3716	Kate O'Connor.....do.....	10 00
....do....	3717	Mary McDonough.....do.....	10 00
....do....	3718	Olive Dowling.....do.....	10 00
....do....	3719	E. Bird.....do.....	10 00
....do....	3720	Jane Johnson.....do.....	10 00
....do....	3721	Rebecca Griner.....do.....	10 00
....do....	3722	D. J. Scrampton, butter.....	10 78
....do....	3723	Findlay & Mohr, drugs, &c.....	254 86
....do....	3724	George Hebard, service.....	75 00
....do....	3725	John N. Jones, hardware.....	73 04
....do....	3726	M. Weinberger, threshing.....	43 56
....do....	3727	John H. Tierney, butter, &c.....	62 48
....do....	3728	James Hogan, butter.....	41 80
....do....	3729	Sumner & Co., drugs, &c.....	197 54
....do....	3730	Wm. Dutton, butter, &c.....	13 74
....do....	3731	M. Osbourne, cow.....	23 00
....do....	3732	F. Briggs & Co., flour, &c.....	102 00
....do....	3733	M. R. Hilliard, butter, &c.....	16 37
....do....	3734	M. Anderson, butter, &c.....	11 50
....do....	3734	A. H. Van Nostrand, minor expenses.....	100 00
....do....	3735	Huntley & Taft, groceries.....	28 41
....do....	3736	Pat. Kelley, hauling coal.....	22 50
....do....	3737	Neely Grey & Co., coal and Oats.....	42 30
....do....	3738	Elias Van Nostrand, butter.....	17 88
....do....	3739	Patrick Doyle, hauling coal.....	12 00

Current Account, &c.—concluded.

Date.	No. of Order.	To whom and for what paid.	Amount.
1867.			
August 1	3740	Jas. H. Page, cheese.....	\$12 64
....do....	3741	Wm. Woodard, apples, &c.....	61 75
....do....	3742	John Ragan, hauling coal.....	27 00
....do....	3743	John Lyons, hauling coal.....	12 00
....do....	3744	Maggie Malone, cook.....	19 20
....do....	3745	Ellen Murphey, cook.....	9 33
....do....	3746	R. P. Ellmore, fire brick.....	32 15
....do....	3747	And. Duffey, butler.....	23 50
....do....	3748	A. H. Van Nostrand, minor incidental exp..	100 00
....do....	3749	Jas. K. Doyle, engineer.....	50 00
....do....	3750	F. Redford, supervisor.....	30 00
....do....	3750	F. Duffey.....service.....	30 00
....do....	3752	John Mooney.....do.....	25 00
....do....	3753	Ohas. Wilson.....do.....	25 00
....do....	3754	Richard Palmer.....do.....	25 00
....do....	3755	Herbert Bird.....do.....	25 00
....do....	3756	M. Sunnucks.....do.....	25 00
....do....	3757	Wm. Bird.....do.....	25 00
....do....	3758	P. Nelson.....do.....	20 00
....do....	3759	John Ames.....do.....	25 00
....do....	3760	W. W. Smith.....do.....	20 00
....do....	3761	Silas Dolson.....do.....	20 00
....do....	3762	Aug. Hebard.....do.....	18 00
....do....	3763	Mary Bird.....do.....	14 00
....do....	3764	M. Richards.....do.....	14 00
....do....	3765	E. Giesker.....do.....	14 00
....do....	3766	Anna Sunville.....do.....	14 00
....do....	3767	Anna Wilson.....do.....	14 00
....do....	3768	E. Richards.....do.....	14 00
....do....	3769	Sarah Foote.....do.....	14 00
....do....	3770	Dora Giesken.....do.....	14 00
....do....	3771	Mary Mullarkey.....do.....	10 00
....do....	3772	Kate Mullady.....do.....	10 00
Sept'ber 1	3773	Kate O'Connor.....do.....	10 00
....do....	3774	Mary O'Connor.....do.....	12 00
....do....	3775	Ang. McDonnough.....do.....	12 00
....do....	3776	Mary McDonnough.....do.....	10 00
....do....	3777	Olive Downing.....do.....	10 00
....do....	3778	Elizabeth Bird.....do.....	10 00
....do....	3779	Jane Johnson.....do.....	10 00
....do....	3780	Rebecca Griner.....do.....	10 00
....do....	3781	A. H. Van Nostrand.....do.....	500 00
....do....	3782	Mary C. Halliday.....do.....	125 00
....do....	3784	John Gerber, harness work.....	11 10

TREASURER'S REPORT.

To the Trustees of the Wisconsin State Hospital for the Insane :

The undersigned treasurer would respectfully report that the financial affairs of the hospital for the past fiscal year may be stated as follows :

GENERAL FUND FOR CURRENT EXPENSES.

This fund arises from appropriations made by the legislature, from pay for the maintenance of patients, from sale of surplus produce, and from the sale of articles that become useless to the hospital. It will be seen by my last annual report, that on the 1st day of October, 1866, this fund was overpaid to the amount of three thousand and twenty-nine dollars and ninety-six cents.

Since that time I have received from various sources the following sums of money, to-wit :

From state treasurer balance of appropriation for 1866.....	\$10,000 00
From Dr. Van Nostrand in 1866.....	1,000 00
From state treasurer, appropriation for 1867.....	40,000 00
From Dr. Van Nostrand in 1867.....	884 11

Making a total of.....	\$51,684 11
------------------------	-------------

I have paid out of this fund upon orders drawn by the superintendent, and by the secretary of your board, the sum of.....	51,489 72
---	-----------

Leaving a balance in the treasury of.....	\$194 39
---	----------

applicable to the payment of current expenses for the last quarter of the year 1867.

BUILDING FUND.

This fund arises from an appropriation made by the legislature in 1866, for the enlargement of the hospital. The transactions in this fund, since my last annual report, have been as follows :

Amount on hand, Oct. 1, 1866.....	\$10,000 00
Received from state treasurer.....	70,000 00
Total.....	\$80,000 00

I have paid out to contractors, and for incidental expenses connected with the erection of the new wings of the hospital, by the authority of the executive committee.....	72,741 15
--	-----------

Balance in the hands of treasurer, Oct. 1, 1867.....	\$7,258 82
--	------------

FINISHING AND FURNISHING FUND.

This fund arises from an appropriation made by the legislature of twenty-five thousand dollars, for finishing up the hospital enlargement, putting in heating apparatus, plumbing, window guards, etc., and for furnishing the same for the reception of patients. From the lack of money in the state treasury applicable to the payment of this appropriation, there has been no money whatever received from that source on account of this fund.

For the purpose of carrying on the necessary work of completion, contracts were made, materials purchased and services required, which could not be procured without ready means. I have therefore, with the authority of the executive committee, borrowed the sum of ten thousand dollars, which has been placed to the credit of this fund. This account then stands as follows :

Cash received.....	\$10,000 00
Paid out on the authority of Executive Committee, for work done, materials furnished, and advances on contracts not yet completed.....	9,628 59
Balance on hand.....	<u>\$371 44</u>

I have the authority of the State Treasurer for saying that no money can be received from the Treasury on this appropriation until after the payment of taxes this fall, and when so received the money thus borrowed must be paid therefrom.

A full detailed statement of disbursements from the above last mentioned fund, which will be fully set forth in a subsequent report.

Respectfully submitted.

SIMEON MILLS,
Treasurer.

DETAILED STATEMENT.

Disbursements from October 1, 1866, to September, 30, 1867.

Paid over at last report.....	\$3,029 96
A. H. Nan Nostran.....	500 00
Simeon Mills.....	213 75
C. D. Robinson.....	31 50
Sallie Douglass.....	14 00
Pardee & Clark.....	119 37
P. H. Spencer.....	11 70
Geo. H. Folds.....	166 15
Jones & Sumner.....	29 12
John Guber.....	40 00
J. N. Jones.....	87 17
A. Menges.....	41 00
Dunning & Sumner.....	239 54
John Welch.....	65 43
M. O. Malley.....	41 67
A. H. Van Norstrand.....	500 00
J. D. Dunlap.....	12 50
J. D. Dunlap.....	25 00
Mary McCall.....	14 00
Mary McCall.....	14 00
Elizabeth Gibson.....	14 00
William Bird.....	25 00
William J. Bird.....	25 00
Elizabeth Bird.....	10 00
Elizabeth Bird.....	10 00
A. J. Michell.....	40 00
Cassie Brown.....	10 00
C. & N. W. Railway.....	12 66
Anna Sunille.....	14 00
James Prentice.....	16 65
John Tobry.....	50 40
Sutherland & Granger.....	143 00
Jas. Hogan.....	45 00
J. J. Doyle.....	50 00
Augusta Hibard.....	14 00
W. J. Smith.....	65 00
W. J. Smith.....	65 00
Martha Richard.....	8 28
Rueben Millet.....	157 50
Henry Dick.....	25 00
Frank Clifford.....	25 00
Mary O'Conner.....	10 00
Martha Richard.....	14 00
W. W. Reed.....	13 10
Maggie Malone.....	10 00
A. H. Van Nostrand.....	100 00
Dennis Cumings.....	18 71
John Johnson.....	10 00
John Johnson.....	10 00

Detailed Statement—Disbursements—continued.

Paid A. H. Van Nostrand.....	\$100 00
Casper Schindler.....	226 30
Geo. A. Mason.....	69 75
B. Verhensen.....	100 00
Anna Smith.....	14 00
Wolworth, Buschnk & Co.....	85 40
R. Z. Mason.....	30 00
Yates Ashley.....	19 00
W. R. Taylor.....	102 00
E. W. Yons.....	13 00
John Regan.....	14 00
Anna Smith.....	14 00
Stoltz & Cheeny.....	19 80
Mary McCall.....	14 00
Mary Morrison.....	10 00
Mary Morrison.....	10 00
Mary Morrison.....	13 33
J. J. Doyle.....	165 00
J. J. Doyle.....	45 00
Henry Dike.....	25 00
Cheney Bro.....	36 00
James Carroll.....	23 60
Mary Malone.....	10 00
Elizabeth Bird.....	10 00
Thos. O'Brien.....	24 20
Braley & Metcalf.....	51 50
M. C. Halliday.....	125 00
A. S. McDiui.....	28 00
F. S. Lawne.....	35 00
E. A. Horte.....	15 00
L. I. Barrows.....	16 75
Mary O'Conner.....	10 00
Elizabeth Corleeron.....	12 25
Hannah Lyon.....	18 75
A. M. Zuyal.....	10 00
M. Richards.....	14 00
M. Richards.....	14 90
Elizabeth Bird.....	10 00
Elizabeth Bird.....	10 00
Elizabeth Bird.....	10 00
Casper Schindler.....	22 35
John Rodemund.....	29 50
H. Schermon.....	25 00
H. Schermon.....	25 00
Anna Surville.....	14 00
J. W. Sawyer.....	250 00
Dunning & Sumner.....	490 62.
Kohner Bro.....	122 11
Hudson & Taylor.....	322 74
John Reynor.....	100 00
J. M. Haight.....	76 50
R. L. Garlick.....	23 09
M. Weinberger.....	37 49
Anna A. Watts.....	14 00
Anna A. Watts.....	14 00
Augusta Hibard.....	28 00
A. Buskirk.....	9 33

Detailed Statement—Disbursements—continued.

Paid Anna A. Watt.....	\$14 00
John Gerber.....	83 50
Philip Kevir.....	35 30
Anna Turville.....	14 00
Martin Kelley.....	25 00
Martin Kelley.....	24 60
William Woodward.....	120 75
Y. Redford.....	25 00
Frank Clifford.....	20 00
Charles Smith.....	14 10
S. Klauher & Co.....	226 83
John N. Jones.....	34 92
John Mooney.....	25 00
Martin Kelley.....	25 00
Rich. Palmer.....	25 00
H. Bedford.....	25 00
F. M. Dinning.....	25 00
Geo. Paine & Co.....	31 43
Elisha Howle.....	44 74
J. J. Kniffin.....	35 28
Philip Kiver.....	162 68
Wm. Kupe.....	14 73
J. W. Sawyer.....	21 00
Casper Heftie.....	23 05
John Wentworth.....	30 00
Atwood & Rublee.....	117 50
Ramsey & Campbell.....	191 50
David Aldrich.....	36 00
Michael King.....	39 00
James Ready.....	24 37
James Ready.....	30 62
A. Baker.....	25 00
A. Baker.....	25 00
Alonzo Baker.....	25 00
W. J. Smith.....	65 00
W. J. Smith.....	65 00
W. J. Smith.....	65 00
W. J. Smith.....	65 00
Pat. Ready.....	25 00
Pat. Ready.....	25 00
J. J. Doyle.....	45 00
F. Duffy.....	25 00
F. Duffy.....	25 00
Mary O'Conner.....	10 00
Mary O'Conner.....	10 00
Geo. Hetard.....	50 00
C. Gerdee.....	10 00
Thomas O'Brien.....	25 00
Th. Quiner.....	90 00
H. Schenman.....	25 00
J. Hesley.....	129 62
Anna O'Conner.....	10 00
Mary Malone.....	10 00
A. Wilson.....	10 00
D. Duker.....	25 00
James Serville.....	25 00
Lone Johnson.....	10 00

Detailed Statement—Disbursements—continued.

Paid Eliza Geiskin.....	\$14 00
Aug. Hibard.....	14 00
P. Nelson.....	20 00
P. Nelson.....	26 50
J. J. Dunlap.....	21 29
R. Palmer.....	25 00
R. Palmer.....	25 00
R. Palmer.....	25 00
J. J. Dunlap.....	20 00
Mary Bird.....	14 00
Richard Palmer.....	20 00
Wm. Jones.....	47 50
Martin Lyon.....	37 50
R. M. Thomson.....	1,054 82
Frank Duffy.....	25 00
John Schirdler.....	38 88
R. Millett.....	169 67
Neeley Gray.....	96 52
C. C. Udell.....	23 40
A. Woodburn.....	12 00
John Fabey.....	63 00
Jacob Boeneck.....	20 00
Sam. London.....	16 25
C. A. Belden.....	117 25
A. J. Mitchell.....	40 00
Wm. Bird.....	25 00
John T. Wilson.....	50 00
Augusta Hibard.....	14 00
S. Klauber & Co.....	137 49
H. Duke.....	25 00
John Mooney.....	25 00
Pat. Ready.....	25 00
Van Nostrand.....	100 00
Cassie Brown.....	10 00
H. Scherman.....	23 40
Sallie Douglass.....	14 00
Martin Kelley.....	25 00
P. Nelson.....	20 00
A. J. Mitchell.....	50 00
Alex. Findley.....	123 14
J. J. Doyle.....	50 00
Anna Buskirk.....	10 00
Anna Buskirk.....	10 00
James L. Miller.....	20 00
Walworth, Buskirk & Co.....	439 06
Thomas Morrison.....	20 00
Thos. O'Brien.....	24 20
Jane Johnson.....	10 00
Jane Johnson.....	10 00
Jane Johnson.....	10 00
Jane Johnson.....	10 00
Jane Johnson.....	10 00
Herbert Bird.....	20 00
Cassie Brown.....	10 00
M. Friend.....	50 33
James Rea5y.....	12 50
J. S. Johnson.....	29 40

Detailed Statement—Disbursements—continued.

Paid M. C. Halliday.....	\$ 125 00
W. J. Park & Co.....	12 00
A. J. Mitchell.....	40 00
Aug. McDonnough.....	10 00
John Mooney.....	25 00
James Ready.....	27 50
Wm. H. Miller.....	17 82
P. Ready.....	24 17
Annie Wilson.....	12 00
James Carville.....	25 00
A. J. Mitchell.....	41 67
F. Redford.....	30 00
A. Baker.....	25 00
A. Baker.....	25 00
C. & N. W. R. R.....	100 09
George Hebard.....	50 00
Tenuey, Gregory & Co.....	302 69
Thos. Morrison.....	20 00
Henry Schuerman.....	24 17
Peter Nelson.....	20 00
H. R. Bird.....	18 66
Martin Kelley.....	24 17
Thos. O'Brien.....	25 00
James Ready.....	18 13
G. W. Kimball & Co.....	146 73
John T. Wilson.....	100 00
Maggie Finlayson.....	10 00
Dunning & Sumner.....	74 76
Alex. Findlay.....	265 82
Julia Scollay.....	10 00
Julia Scollay.....	45 61
S. Douglass.....	14 00
Martin O'Thalley.....	16 25
R. Millett.....	194 50
Wm. Mooney.....	18 00
James Ready.....	28 12
Eliza Grispem.....	14 00
R. L. Garlick.....	42 00
James Hogan.....	25 31
Wm. Jones.....	21 87
Richard Palmer.....	25 00
Anna Sumerville.....	14 00
C. C. Udell.....	25 25
A. B. Kingsley.....	34 80
G. M. Stratton.....	21 06
R. L. Garlick.....	16 90
John Fahey.....	13 38
Frank Duffey.....	25 00
Frank Duffey.....	25 00
Sallie Douglass.....	14 00
Augusta Hibard.....	24 00
H. C. Manning.....	226 50
Sumner & Jones.....	84 29
P. H. Tierney.....	17 00
John Freney.....	14 00
A. H. Norstrand.....	100 00
John Mooney.....	25 00

Detailed Statement—Disbursements—continued.

Paid F. Redford.....	\$ 30 00
F. Briggs.....	45 00
Wm. Woodward.....	190 00
Anna Wilson.....	12 00
H. B. Merrill.....	25 00
F. Briggs.....	184 25
P. Nelson.....	20 00
A. J. Mitchell.....	40 00
I. I. Dunlap.....	20 00
James Carvill.....	25 00
A. McDonnough.....	10 00
A. McDonnough.....	10 00
James I. Doyle.....	45 00
Christine Gerdee.....	10 00
H. Dike.....	25 00
Mary Bird.....	14 00
Mary Bird.....	14 00
L. G. Lewis.....	18 00
Frank Clifford.....	25 00
H. Schuerman.....	21 68
Thos. O'Brien.....	23 55
P. Ready.....	23 34
Thos. Mooney.....	17 50
Thos. Mooney.....	20 00
John Black.....	151 88
Jas. Davis.....	34 00
Angeline McDonnough.....	10 00
Anna Buskirk.....	10 00
M. Finlayson.....	10 00
Wm. Bird.....	25 00
P. H. Spencer.....	23 56
Marv McCall.....	14 00
M. Richards.....	14 00
Dunning & Sumner.....	206 13
Alex. Findlay.....	140 06
Cassie Brown.....	18 40
Bunker & Vroman.....	26 24
Bunker & Vroman.....	20 93
Fleischer & Son.....	21 84
D. Fitch & Co.....	20 00
Martin Kelley.....	25 00
I. I. Brown.....	16 40
Frank Dunning.....	25 00
McKey & Bro.....	102 75
Anna Wilson.....	13 55
A. J. Mitchell.....	133 63
Lucy G. Lewis.....	18 00
Eliza Geisken.....	14 00
Anna Sunville.....	14 00
Maggie Malone.....	10 00
John Regan.....	37 75
H. B. Merrill.....	47 82
Angeline McDonnough.....	10 00
Angeline McDonnough.....	10 00
J. M. Durand & Co.....	121 35
Lucy G. Lewis.....	18 00
Frank Duffey.....	30 00

Detailed Statement—Disbursements—continued.

Paid John Kelly.....	\$48 20
Frank Duffy.....	25 00
Frank Duffy.....	25 00
J. J. Doyle.....	50 00
D. Clark.....	14 46
C. T. Little & Co.,.....	23 75
E. W. Keyes.....	34 80
S. Klauber & Co.,.....	359 31
J. C. Sherwood.....	50 00
F. S. Lawrence.....	7 00
F. S. Lawrence.....	25 00
Charles Wilson.....	22 84
Angeline McDonald.....	12 00
Angeline McDonald.....	10 00
Mary O'Conner.....	12 00
Mary O'Conner.....	10 00
Maggie Malone.....	10 00
Elizabeth Bird.....	10 00
Horace Rensen.....	73 61
Wm. R. Taylor.....	179 28
R. P. Elmore.....	900 00
H. W. Kennan.....	22 00
M. I. Haight.....	12 00
D. I. Dinsmore.....	30 84
Donald O'Malley.....	31 50
James Hogan.....	30 50
Eliza Geiskin.....	14 00
William Groves.....	30 00
A. Woodward.....	14 30
Thomas Lindsey.....	16 70
Reuben Millett.....	15 00
Reuben Millett.....	46 35
Reuben Millett.....	47 50
Jane Johnson.....	10 00
Henry Dyke.....	13 00
Joseph Cervell.....	25 00
J. E. Townsend.....	125 40
R. Egesten.....	28 00
E. Walsh.....	11 22
Henry Schuerman.....	24 03
H. Bird.....	20 00
Peter Wilson.....	20 00
John Mooney.....	25 00
H. Steensland.....	13 97
W. I. Smith.....	65 00
W. I. Smith.....	65 00
Thomas O'Brien.....	21 87
Anna Wilson.....	12 60
M. Kelly.....	25 00
Maggie Malone.....	20 00
D. I. Dinsmore.....	16 15
Sallie Douglas.....	14 00
W. H. Van Ostrander.....	24 00
D. O'Malley.....	42 71
James Miller.....	16 13
Ellsworth.....	162 91
J. M. McFarland.....	27 68

Detailed Statement—Disbursements—continued.

Paid Frank Cliffo.....	\$25 00
M. Willgrubs.....	26 38
Frank Cliffor.....	25 00
Thomas Mooney.....	25 00
George Hebar.....	50 00
H. Dyke.....	25 00
H. W. Case.....	18 51
F. Briggs & Co.....	188 71
Eliza Geisken.....	14 00
Morris, Tasker & Co.....	46 50
Martin O'Malley.....	26 50
D. J. Dinsmore.....	17 12
John Lyons.....	33 00
Augusta Heba.....	18 00
James Doyle.....	36 00
Patrick Kelly.....	24 59
William Jones.....	30 00
Dunning & Sumner.....	458 84
John Slighton.....	37 67
H. C. Manning.....	132 18
Christian Ge ^r ee.....	10 00
Christian Ge ^r ee.....	10 00
Anna Sunville.....	14 00
Alvira Buskin.....	10.00
Klauber & Ott.....	18 63
Kohner Bro.....	66 90
Moseley & Bro.....	38 05
Tone Torgeson.....	10 00
Tone Torgeson.....	10 00
Tone Torgeson.....	16 66
Tone Torgeson.....	10 00
Tone Torgeson.....	10 00
Tone Torgeson.....	10 00
Tone Torgeson.....	10 00
Tone Torgeson.....	10 00
F. S. Lawrence.....	25 00
James Carvill.....	25 00
Frank Duffy.....	30 00
Lucy G. Lewis.....	18 00
Lucy G. Lewis.....	18 00
George Hebar.....	25 00
Atwoo ^r & Rublee.....	53 55
J. M. Evans.....	10 80
F. Briggs & Co.....	224 84
J. M. Summers.....	88 07
John Gerber.....	36 25
Dunning & Sumner.....	309 37
A. Baker.....	25 00
A. Baker.....	25 00
A. Baker.....	25 00
A. Baker.....	25 00
Betsey Oleson.....	9 67
Betsey Oleson.....	10 00
Betsey Oleson.....	10 00
A. H. Van Norstran.....	500 00
E. W. Skinner & Co.....	210 00
Mary McCall.....	14 00

Detailed Statement—Disbursements—continued.

Paid Mary McCall.....	\$14 00
Mary McCall.....	14 00
F. Redford.....	30 00
Wm. Peckham.....	121 00
Ann Turville.....	14 00
S. C. Griggs & Co.....	20 00
John Fahey.....	40 00
John Block.....	154 75
J. B. Durand.....	157 48
W. J. Manning.....	190 00
A. J. Mitchell.....	41 67
Kate O'Conner.....	4 16
Maggie Malone.....	10 00
Thomas Lendsay.....	18 47
E. Bird.....	10 00
E. Bird.....	10 00
J. J. Doyle.....	50 00
S. Klauber.....	96 48
A. McDonough.....	12 00
John Mooney.....	25 00
A. A. Boyce.....	16 00
Kate O'Conner.....	10 00
Mary O'Conner.....	12 00
Mary O'Conner.....	12 00
James Ready.....	11 98
Eunker & Vrooman.....	48 94
Martin Kelley.....	24 56
James Sumner.....	190 00
Jas. M. Thorburn.....	26 99
G. B. McGee.....	24 00
Geo. W. Filmore.....	29 40
Sallie Douglas.....	14 00
Anna Wilson.....	14 00
J. C. Wicker.....	90 00
Cooper Ayer.....	25 50
Henry Schurman.....	25 00
Jones & Sumner.....	103 78
Thos. Morrison.....	25 00
J. M. Evans.....	45 20
D. D. Cameron.....	33 00
C. C. Udell.....	15 20
Frank Clifford.....	25 00
Patrick Ready.....	25 00
J. Ready.....	25 00
Thos. O'Brien.....	24 11
John Ryan.....	4 25
R. Millett.....	68 25
R. Millett.....	118 99
Wm. D. Bragg.....	39 00
Thomas Lindsay.....	19 15
M. & P. du C. R. R.....	170 00
Alex. Findlay.....	370 99
Richard Palmer.....	25 00
Dunning & Sumner.....	172 27
P. Nelson.....	20 00
Richard Palmer.....	25 00
Richard Palmer.....	25 00

Detailed Statement—Disbursements—continued.

Paid Richard Palmer.....	\$25 00
Augusta Hebbard.....	18 00
Timothy Kinney.....	19 13
J. E. Townsend.....	13 00
A. H. Van Nostrand.....	100 00
A. H. Van Nostrand.....	100 00
A. H. Van Nostrand.....	100 00
A. H. Van Nostrand.....	100 00
A. H. Van Nostrand.....	100 00
H. C. Manners.....	100 00
H. C. Manners.....	100 00
John T. Wilson.....	100 00
A. H. Van Nostrand.....	100 00
James Doyle.....	50 00
James Reapy.....	30 00
Frank Duffy.....	30 00
Frank Duffy.....	30 00
Frank Duffy.....	30 00
Frank Duffy.....	30 00
Tone Torguson.....	10 00
Tone Torguson.....	10 00
Tone Torguson.....	10 00
Tone Torguson.....	10 00
Christine Gerdee.....	10 00
J. H. Teerney.....	12 75
James Page.....	10 28
D. A. Adams, Jr.....	255 60
Frank Clifford.....	25 00
Frank Clifford.....	25 00
Jane Pomeroy.....	2 00
Margarette Vance.....	10 58
Augusta Hibbard.....	18 00
Anne Wilson.....	14 00
Margaret Vance.....	14 00
Margaret Vance.....	14 00
Margarte Vance.....	14 00
Margaret Vance.....	14 00
Margaret Vance.....	14 00
Margaret Vance.....	14 00
Mary McCall.....	14 00
Mary McCall.....	14 00
Thot. Morrifon.....	25 00
James Cerville.....	25 00
H. Schermann.....	23 34
K. J. Smith.....	13 00
C. & N. W. R. R. Co.....	31 95
R. Pafrey.....	137 50
Jane Johnson.....	10 00
Maggie Malone.....	10 00
John Murphy.....	5 33
Martin Kelly.....	24 17
James Readf.....	30 00
James Readp.....	27 50
W. & J. G. Slint.....	14 00
J. French.....	25 00
K. J. Smith.....	25 00
Herbert Bird.....	25 00

Detailed Statement—Disbursements—continued.

Paid Herbert Bird.....	\$25 00
Herbert Bird.....	25 00
Peter Wilson.....	20 00
Thos. O'Brien.....	24 17
E. W. Young.....	13 00
Salley Douglas.....	14 00
Anna Sunville.....	14 00
A. I. Mitchell.....	41 67
T. S. Lawrence.....	5 00
A. S. McDill.....	28 00
R. Z. Mason.....	60 00
Yates Ashley.....	35 30
Wm. Peckham.....	67 50
Anna Sunville.....	14 00
Anna Sunville.....	14 00
Huntly & Taft.....	29 18
Fleischer & Son.....	21 84
Wm. J. Smith.....	65 00
Wm. J. Smith.....	65 00
D. O'Maley.....	47 67
Hudson & Taylor.....	32 00
Wm. Bird.....	25 00
Wm. Bird.....	25 00
H. Grove.....	23 75
Dunning & Sumner.....	140 39
John Mooney.....	25 00
John Mooney.....	25 00
Sallie Douglas.....	14 00
Anna Wilson.....	14 00
Anna Sunville.....	14 00
Eliza Gissken.....	14 00
Anna McGinnis.....	14 00
Anna McGinnis.....	14 00
Anna McGinnis.....	14 00
Anna McGinnis.....	14 00
Anna McGinnis.....	14 00
Anna McGinnis.....	14 00
Maggie Malone.....	10 00
Rebeca Foote.....	15 40
W. J. Smith.....	65 00
Thomas Lindsay.....	150 08
Elsworth's.....	49 90
Anna McGinnis.....	8 86
F. Redford.....	30 00
A. H. Van Nostrand.....	100 00
John Regan.....	64 75
H. C. Manning.....	36 10
Chas. Wilson.....	20 00
Frank Carson.....	10 33
Mary Mullarky.....	10 00
Richard Palmer.....	25 00
Richard Palmer.....	25 00
R. Griner.....	10 00
E. M. Arthur.....	65 00
W. Packham.....	60 00
A. McDonough.....	12 00
F. Redford.....	30 00

Detailed Statement—Disbursements—continued

Paid F. Redford.....	\$30 00
John Wilson.....	100 00
Thos. Morrison.....	25 00
Christian Gerdee.....	10 00
Christian Gerdee.....	10 00
Christian Gerdee.....	10 00
Martin Kelly.....	24 66
A. I. Mitchell.....	41 67
Thos. O'Brien.....	23 38
H. Schennan.....	25 00
M. C. Halliday.....	125 00
A. McDonald.....	12 00
H. H. Giles.....	17 00
Augusta Hebbard.....	18 00
Peter Nelson.....	20 00
I. N. Jenes.....	89 65
Wm. Bird.....	25 00
Mary Millarky.....	10 00
Mary O'Connor.....	12 00
Kate O'Connor.....	10 00
James Corville.....	25 00
James Corville.....	25 00
Wm. Peckham.....	175 35
Mary Mularky.....	8 56
H. Cordem.....	90 00
O. Bates.....	33 25
David McNeal.....	11 00
Neeley, Gray & Co.....	61 68
Ramsey & Cambell.....	132 57
F. Redford.....	30 00
Olive Downing.....	10 00
Mhos. O'Rrien.....	20 37
A. H. Van Nostrand.....	100 00
Mary O'connor.....	12 00
Augusta McDonough.....	12 00
Kate O'Connor.....	10 00
Kate O'Connor.....	10 00
Henry Schunner.....	25 83
James Ready.....	23 12
Anna Wilson.....	14 00
Wm. Hulger.....	21 40
Augusta Hebbard.....	18 00
M. Sumnocks.....	10 00
Eliza Giesken.....	14 00
Sallie Douelas.....	14 00
Frank Carleson.....	20 00
Neeley, Gray & Co.....	68 15
Pat Roche.....	11 52
Robert Parphy.....	183 00
Elsworth's.....	81 47
Richard Palmer.....	25 00
Thos. Holden.....	17 10
Martin Kellogg.....	25 00
Peter Nelson.....	20 00
John Murphy.....	25 00
F. Briggs & Co.....	58 00
John Mooney.....	25 00

Detailed Statement—Disbursements—continued.

Paid K. I. Smith.....	\$30 00
Frank Clifford	25 00
C. Wilson	20 00
E. P. Sherman.....	24 80
Thos. Ryan.....	15 59
W. Bird.....	25 00
A. H. Van Norstrand.....	100 00
A. H. Van Norstrand.....	100 00
Elias Van Norstrand.....	27 38
M. E. Hilyer.....	37 37
C. Ellis.....	53 55
A. F. Waltzinger	16 13
R. Parfrey.....	84 50
Dunning & Sumner	131 25
John Ryan	15 63
Hudson & Taylor.....	39 93
Maggie Malone.....	10 31
Hudson & Taylor.....	36 62
S. Klauber & Co.....	185 88
H. Ritcher	10 00
H. Ritcher	14 38
E. W. Skinner & Co.....	110 50
Geo M. Stratton.....	10 80
Eliza Geisken.....	14 00
Eliza Geisken.....	14 00
E. Bird	10 00
Mary McDonough	66 66
Mary Bird.....	14 00
Mary Bird.....	14 00
Mary Bird.....	14 00
Mary Bird.....	14 00
Mary Bird.....	14 00
Mary Bird.....	14 00
Mary Bird.....	14 00
A. J. Mitchell.....	43 75
A. J. Mitchell.....	12 88
A. J. Mitchell.....	41 67
John Freaney.....	11 36
Augusta McDonough.....	12 00
Angeline McDonough.....	12 00
I. H. Tierney.....	12 56
Mary O'Connor	12 00
Jane Johnson.....	10 00
Jane Johnson.....	10 00
Olive Downing.....	2 00
E. Lyon.....	30 00
Z. N. Sawyer	20 50
N. V. Parker	94 50
A. Anderson	21 84
Wm. Jones.....	77 50
Peter Nelson.....	20 00
Walworth, Bushack & Co.....	26 25
Thos. Morrison.....	25 00
Thos. Lindsay.....	40 72
Geo. Hebbard.....	50 00
Christine Gerdee	10 00
Mary Mullarky.....	10 00

Detailed Statement—Disbursements—continued.

Paid Robert Parfrey	\$87 75
H. S. Spaulding.....	14 92
Ellen Murphy.....	5 00
A. H. Van Norstrand	100 00
E. Bird	10 00
John N. Jones.....	104 43
Wm. J. Smith.....	65 00
John Ryan	20 25
Halle Steensland.....	31 04
A. H. Van Norstrand.....	500 00
Dunning & Sumner.....	335 31
Rebecca Griner.....	10 00
Eliza Geisken.....	14 00
J. I. Doyle.....	50 00
Sallie Douglas	14 00
Charles Wilson	25 00
Mosely Bros.....	28 05
Marietta Richards.....	18 66
Hass & Brandon.....	21 00
Henry Kleinfelt.....	212 50
Findlay & Mohr	197 80
Herbert Bird	25 00
William Dutcher.....	21 30
M. D. Summucks.....	20 00
Robert Parfrey	57 00
Robert Parfrey	33 75
A. H. Van Norstrand	100 00
John T. Wilson	160 00
K. I. Smith.....	30 00
Herbert Bird	25 50
Thos O'Brien.....	23 50
John Murphy	25 00
Martin Kellogg.....	25 00
A. J. Mitchell.....	43 75
Mary Mularky.....	10 00
Mary O'Connor.....	12 00
Maggie Malone	7 67
Ellen Murphy.....	10 00
Robert Parfrey.....	49 15
Elias Van Norstrand.....	249 39
F. A. Carlson	25 00
H. Scherman	24 50
E. Bird	10 00
Samuel Landon.....	12 07
Richard Palmer	25 00
Jane Johnson.....	10 00
Simeon Mills.....	58 58
R. T. Elmore & Co.	862 52
Eliza Bird.....	10 00
Herbert Bird	25 00
M. & P. du C. R. R.....	1,286 46
Eliza Geisken.....	14 00
Maggie Malone.....	10 00
N. W. R. R. Co.....	19 80
John Ryan	24 75
S. A. Bragg.....	150 00

Detailed Statement—Disbursements—continued.

Paid Peter Nelson.....	\$ 20 0
K. I. Smith.....	30 00
K. I. Smith.....	12 00
Chas. Wilson.....	25 00
Frank Carleson.....	25 00
Mary McDonough.....	10 00
James Carville.....	25 00
F. Redford.....	25 00
Frank Clifford.....	25 00
Frank Clifford.....	25 00
F. Redford.....	8 33
Marietta Richards.....	14 00
Emeline Richards.....	14 00
F. Briggs & Co.....	31 00
Emeline Richards.....	10 73
F. Duffey.....	30 00
F. Duffey.....	30 00
F. Duffey.....	30 00
W. J. & F. Elsworth.....	47 25
J. J. Doyle.....	50 00
J. J. Doyle.....	50 00
Forest City Varnish Co.....	54 10
Thos. Morrison.....	25 00
Thos. Morrison.....	25 00
F. S. Lawrence.....	25 00
R. Z. Mason.....	30 00
Robert Pafrey.....	77 12
M. D. Sunmuck.....	20 00
Mary McCall.....	14 00
Geo. Hebard.....	94 00
Robert Pafrey.....	112 12
Christine Gerdee.....	10 00
Rebecca Griner.....	10 00
W. I. Smith.....	65 00
Mary C. Halliday.....	125 00
John Mooney.....	25 00
Kohner Brothers.....	18 00
James Carvill.....	25 00
N. Grey & Co.....	65 55
Samuel Klauber.....	175 00
J. J. Doyle.....	50 00
M. M. Dorn.....	27 00
Martin Kelley.....	20 00
Wm. Bird.....	25 00
Robert Pafrey.....	112 12
A. H. Van Norstrand.....	100 00
Mary Vance.....	14 00
Margaret Vance.....	14 00
Augusta Hebard.....	18 00
John Lindsey.....	14 10
Anna Wilson.....	14 00
Dunning & Sumner.....	329 09
Olive Downer.....	10 00
Andrew Anderson.....	11 37
A. H. Van Norstrand.....	100 00
Wm. Dutson.....	11 00
W. Spaulding.....	20 50
Bunker & Vroman.....	95 00

Detailed Statement—Disbursements—continued.

Paid R. Pafrey.....	\$107 25
Pardee & Clark.....	20 44
Sumner & Co.....	197 54
James Ready.....	31 25
Augusta Hebard.....	18 00
Charles Chipman.....	11 25
Mary McCall.....	12 60
Mary McCall.....	14 00
Mary McCall.....	14 00
Rhodes & Co.....	3,145 13
Frank Clifford.....	25 00
D. S. Scampton.....	10 78
Ellen Murphy.....	10 00
Fred Van Norstrand.....	21 78
Fred Van Norstrand.....	16 66
Martin Wennebeyer.....	43 56
A. J. Mitchell.....	43 75
J. H. Tierney.....	62 48
Geo. Hebard.....	75 00
Martin Osborn.....	23 00
Wm. Dutton.....	13 75
Findlay & Mohr.....	254 86
John N. Jones.....	73 04
Mary Mulasky.....	10 00
Michael King.....	30 04
James Hogan.....	41 80
M. Sunnucks.....	25 00
M. E. Hillard.....	16 37
M. Anderson.....	11 50
Olive Downing.....	10 00
A. H. Van Norstrand.....	100 00
F. Briggs.....	102 90
F. Redford.....	30 00
Anna Wilson.....	14 00
Anna Wilson.....	14 00
Sarah Foote.....	12 60
Chas. Wilson.....	25 00
C. Gerdee.....	10 00
Olive Downer.....	10 00
R. Griner.....	10 00
R. Griner.....	10 00
Mary Mularky.....	10 00
Kate O'Conner.....	10 00
Kate O'Conner.....	10 00
Kate O'Conner.....	10 00
Mary O'Conner.....	12 00
Mary O'Conner.....	12 00
A. McDonough.....	12 00
A. McDonough.....	12 00
A. McDonough.....	10 48
Kate Mularky.....	4 00
E. Richards.....	14 00
M. Richards.....	14 00
Pat Kelley.....	22 50
Peter Nelson.....	20 00
Elias Van Norstrand.....	17 88

Detailed Statements—Disbursements—continued.

Paid Wm. Bird.....	\$25 00
Wm. Bird.....	25 00
Wm. Bird.....	25 00
Pat. Doyle.....	12 00
Silas Dolson.....	16 25
W. W. Smith.....	7 80
Huntley & Taft.....	28 41
Neely Gray & Co.....	42 30
Jas. H. Page.....	12 64
Wm. Woodward.....	61 75
Herbert Bird.....	25 00
John T. Wilson.....	100 00
John Regan.....	27 00
James I. Doyle.....	50 00
Dr. Van Nostrand.....	500 00
E. W. Keyes.....	69 60
Eliza Gueskin.....	14 00
Eliza Gueskin.....	14 00
Dr. Van Nostrand.....	100 00
Jane Johnson.....	10 00
Sarah Foote.....	14 00
C. D. Robinson.....	137 90
H. C. McCoy.....	5 50
Total.....	<u>\$51,489 72</u>

BUILDING FUND.

Paid Geo. Heyer & Co, advertising.....	\$30 00
Janesville Gazette.....	8 50
A. P. Swineford.....	17 00
Atwood & Rublee.....	54 00
Frank Steiner.....	5 25
S. V. Shipman.....	500 00
Andrew Proudfit.....	8,809 74
Andrew Proudfit.....	6,776 08
Anderson & Davidson.....	597 47
Anderson & Davidson.....	386 95
Anderson & Davidson.....	1,238 25
S. V. Shipman.....	215 68
Andrew Proudfit.....	4,661 10
Anderson & Davidson.....	5,806 05
S. V. Shipman.....	105 00
Anderson & Davidson.....	2,006 97
Andrew Proudfit.....	3,055 66
Jermain & Brightman.....	30 00
S. V. Shipman.....	59 79
Anderson & Davidson.....	2,591 76
S. V. Shipman.....	64 14
S. V. Shipman.....	164 69
Anderson & Davidson.....	2,773 73
Anderson & Davidson.....	1,773 44

Building Fund—Disbursements—continued.

Anderson & Davidson.....	\$2,522 87
Andrew Proudfit.....	6,057 65
Andrew Proudfit.....	11,257 70
Andrew Proudfit.....	9,532 07
S. V. Shipman.....	175 86
Anderson & Davidson.....	1,462 79
Total	<u>\$72,741 15</u>

REPORT OF EXECUTIVE COMMITTEE.

The undersigned Executive committee of the Board of Trustees of Wisconsin Hospital for the Insane, respectfully report :

That the general affairs of the hospital for the past year have been attended with the usual success, with no reverse or misfortune worthy of mention. The professional and sanitary history of the hospital will be more especially related in the reports of the superintendent and the visiting committee ; and its financial affairs will be stated in the treasurer's report. That the expense account has been attended with the usual economy, will doubtless be found by an examination of items ; and we trust that to these and all other matters connected with the hospital the board will give critical attention.

The enlargement of the hospital buildings has been progressing through the summer as fast as practicable. Although it is not probable that the new wings will be finally completed at the time fixed, Nov. 1st, yet it is the belief of your committee that the contractors have used due diligence in the work. Probably four more weeks will be required for the completion of their contract, and making the enlargement ready for occupation. This delay is of no real disadvantage, however, as the new buildings cannot be opened for the reception of patients until funds are provided for their maintenance. By the treasurer's report it will be shown that the legislative appropriation for the maintenance of the hospital, for the current year, fall somewhat short of the purpose with the present number of patients.

The lowest bidder for the heating, lighting and plumbing fixtures, M. H. Leahy, declined to enter into contract at the sum fixed in his bid, and your committee contracted with Davis, Standish & Co., of Chicago, for that work. It consists of putting in the gas pipes, the plumbing and heating apparatus, hot air registers, ventilators, drying closets, ventilating coils, return pipes for condensed steam, &c., and furnish all the material therefor. The contract price is \$10,300.

Your committee has also made other contracts, as follows :

With William Askew, for furnishing window guards, at \$12 each.

With David Burns, for furnishing one steam boiler, of 45 horse power, with valve and fittings complete, for \$1,670.

With Andrew Proudfit, for the mason work and materials therefor necessary to inclose the steam coils used in heating the new building, at \$15 per 1000 for the brick work.

And with Pollard and Nelson, for painting the window guards in the new building, for \$350.

The question of economy in heating the Institution has become one of the most formidable with which we have to deal. The reports for several years past, show that the item of fuel is considerably larger than any one other—in fact, approximating towards the lead of the entire provisioning of the establishment. So far as can be seen, the future presents no outlet of relief in that respect—unless experiments yet to be made shall demonstrate the economy of peat over other fuel in this section. Coal will not become plentier, and wood is gradually being exhausted. It is too late to re-locate the Hospital nearer the wood lands. And it seems to us, that in dealing with this matter, it is only practicable to give attention to every means for economizing the modes of producing and of using heat. In arranging for heating apparatus for the Hospital enlargement, your committee has used all practicable diligence in examining the best forms of steam boilers as relating to economy in producing steam. We have examined with much care what is known as the "Harrison Boiler," having visited Chicago and Horicon for that purpose, where boilers of that class are in operation. Its chief merits seem to be in its great strength, rather than any marked economy as a generator of steam. It was represented to us as giving a saving of from 20 to 30 per cent. in fuel over ordinary steam boilers, but the manufacturer, Mr. Harrison, of Philadelphia, does not formally claim that saving. He rests more specifically on its advantages as being proof against explosion under any practicably steam pressure. The question of *strength* in a boiler is one not to be disregarded; but in the case of the Hospital, where great pressure is never necessary, and where the ultimate strength of an ordinary boiler is never more than half called upon, it seems to us, that economy in producing steam in proportion to the fuel used, is the quality to be sought for.

These considerations, together with the fact that the Harrison boiler costs one-half more than the best forms of other boilers in use, decided us not to purchase it. Subsequently, our attention has been called to what is known as the "Burns' boiler," now being manufactured in Fort Howard, in this state, and two of our members have examined it as fully as circumstances would permit. Its advantages seem to be in presenting more fire surface and in using up the heat more thoroughly than any boiler now known to us, there being, with the exception of the fire doors, no part of it traversed by the fire not surrounded by water space. Two of these boilers, now in use on steamboats running on Green Bay, are demonstrating its fuel-saving qualities, the owners thereof estimating its economy in that respect to be at least 30 per cent. over any other. Your committee, as already stated, has contracted for one of them, of 45 horse power, and hope that its test, in heating the enlargement, will develop one means for reducing our fuel expenses.

In giving attention to economy in heating the Hospital, no one can fail to be impressed with the belief that there must be a consid-

erable waste of heat in sending it, from where it is produced, a long distance to the spot where it is used. The most commonplace engineer knows the importance of preserving his steam from condensation, and even in the short transit from the boiler to the engine, but a few feet in extent, carefully packs his steam pipes with non-conducting materials. And yet we are producing steam at our engine house, and undertaking to convey it through 30 rods of an underground, cold passage to where it is applied. If in the passage of steam a few feet from the boiler to the engine it is condensed to an annoying extent, how can we hope to prevent an alarming waste in sending it through 500 feet of excavation in the earth? This method has been in use since the Hospital was built. It was doubtless devised and approved on what seemed to be good scientific principles; and might at this day stand unquestioned but for the close search necessary for ways to lessen our enormous outlays for wood and coal. It is our belief that an investigation by intelligent and skilled authority in such matters will decide that this plan of transmitting heat involves a very great waste; and we urgently recommend to the Board that such an investigation be provided for at an early time; and that, in case there should appear to be sufficient benefits resulting therefrom, provision be made for the removal of the steam generators directly to the main building.

The air ducts and sewers necessary for the hospital enlargement have been carried on under the management of the superintendent, and are nearly or quite complete. This work has been done at trifling expense to the fund, through his volunteering to perform it mostly with labor of patients.

Your committee present for your consideration the question whether it may not be advantageous that all staple supplies for the hospital be contracted for by the year or other period, in advance, after publicly inviting proposals therefor. Among the reasons in favor are—

1. The probable economy of purchasing supplies directly of one dealer, who can afford, having a definite engagement to deliver large quantities at fixed times, to sell at the lowest prices.
2. The avoiding of hostility to the institution and its officers from those tradesmen and others who imagine themselves slighted in not receiving a share of its trade; and who are too apt to charge its officers with dishonesty in participating in the profits thereof.

Your committee would call the attention of the Board to the fact that the Hospital has been in operation upwards of seven years, during which time nothing like a critical and searching examination has been made into its internal economy, its expenditures, its general habits, and the doings of its officers and managing committees. All these affairs are annually presented in the yearly reports, and received with what attention can be given at your annual meetings, which are necessarily brief; monthly and semi-annual visits are made by visiting committees and by your Board, but for apparent reasons

these cannot give more than a superficial glance at its workings. We recommend, therefore, that a committee be provided for by the Board for examining its affairs in detail. It is doubtless quite certain that such an examination would show the inner operations of the institution as fair as those of the outer surface; but such a result would be a vast benefit to all connected with its management and trusts in fortifying them with the confidence of the people in going on with the delicate and responsible tasks in their charge. And an adverse result if such is possible, ought to be reached at once.

It is also recommended that the same committee shall be instructed to examine the by-laws of the Hospital and report such alterations and additions as experience in the management of the institution show to be needed.

It is recommended that the Board, in asking for an appropriation for the Hospital for the ensuing year shall provide for the maintenance of three hundred and fifty patients—the number which it is estimated that the Hospital will accommodate when the enlargement is brought into use.

Respectfully submitted,

SIMEON MILLS,
C. D. ROBINSON,
W. R. TAYLOR,

Executive Committee.

ANNUAL REPORT
OF THE
STATE PRISON COMMISSIONER,
FOR THE
FISCAL YEAR ENDING SEPTEMBER 30, 1867.

OFFICE OF THE STATE PRISON COMMISSIONER, }
WAUPUN, Wis., Oct. 1, 1867. }

To his Excellency, LUCIUS FAIRCHILD,

Governor of the state of Wisconsin :

SIR :—In obedience to the requirements of law, I have the honor to submit my fourth annual report as State Prison Commissioner, containing a “full and accurate” statement of the concerns of this institution for the fiscal year ending on the 30th day of September, 1867.

At the date of my last report, September 30th, 1866, the whole number of convicts in this prison amounted to one hundred and sixty-nine. There have been received since that time, one hundred and twenty-five, making the total number confined during the year two hundred and ninety-four. During the same period there were discharged, on reduction of time, under the provisions of chapter 324 of the general laws of 1860, seventy-one; by Governor’s pardon, sixteen, and by expiration of sentence, one; leaving in confinement at the present day, two hundred and six convicts, viz : one

hundred and ninety-one males and fifteen females. This being an increase of thirty-seven over the number confined at the close of the previous year.

The lowest number of convicts during the year was one hundred and sixty-nine in the month of October, and the highest, two hundred and seventeen in that of June.

The average for the year is one hundred and ninety-four.

The number of prisoners convicted for crimes against persons was twenty-two, and for crimes against property, one hundred and three.

Four convicts were sentenced for life.

The average of sentences of the convicts committed during the year, is one year, eleven months and three days.

Five convicts have been received who had previously been discharged from this prison : three for the second, one for the third, and one for the sixth time—the last mentioned individual, undoubtedly a monomaniac on the subject, every time for stealing a cow.

Taking into consideration the whole number of convicts discharged, since the organization of the prison, amounting to one thousand and eighteen, the number of recommittals during the year seems to be of a very satisfactory and encouraging nature.

I take pleasure in reporting, that the year just closed has been characterized by an unusual degree of prosperity. No escapes, nor attempts to escape have been made. The prisoners submitted to the discipline generally without punishment or complaint, and not a single case of violence, or gross insubordination has occurred. They performed the labor, assigned to them, with cheerfulness and alacrity. They were favored with general good health, and of the two hundred and ninety-four convicts, confined during the year, not one has been taken by death from our midst.

The legislature in its last session, appropriated the sum of sixty thousand dollars, (\$60,000,) for current expenses and the erection of the north wing of the prison. Owing to my inability to draw, from time to time, the necessary funds thus appropriated, I am carrying now, as will be seen from the annexed statements, a large indebtedness, amounting to twelve thousand and ninety-two dollars and fourteen cents, (\$12,092 14). It is, however, proper to state in this connection, that the balance of five thousand one hundred and ninety-three dollars and eighty-nine cents, (\$5,193 89), unexpended at the date of this report, together with the sum of twenty thousand dollars, (\$20,000) still due from the state treasury, amount to twenty-five thousand one hundred and ninety-three dollars and eighty-nine cents, (\$25,193 89), showing a surplus of cash assets over liabilities, of thirteen thousand one hundred and one dollars and seventy-five cents, (\$13,101 75). The inventory of stock, supplies and materials on hand, amounts to twelve thousand nine hundred and sixty-seven dollars and seventy-one cents, (\$12,967 71). With these facts and figures before me, I am certainly justified in saying that the financial affairs of the prison are in a sound condition.

For the purposes hereafter mentioned, I would respectfully ask for an appropriation of thirty-five thousand dollars (\$35,000), for the ensuing year.

In accordance with the recommendation of the "Joint Committee on Prison affairs," last winter, I proceeded with the erection of the north wing, commenced in the spring of 1866. It will be remembered that at the date of my last report, the outside walls of this structure were carried up to the top of the window caps, being a height of 25 feet, and that the foundation of the cells had been laid. As the work progressed with great rapidity, I am able to report that this building, as far as the mason work is concerned, is now completed. All the cells, two hundred and forty in number, are laid, the outside walls and octagons are finished, and if the weather should prove favorable during the coming month, we shall succeed in putting on the tin roofing.

It may be of some interest to know, that the whole work has been done by convicts who never, before the wing was begun, had worked an hour at the trade. They were assisted only and directed by one overseer, and notwithstanding these disadvantages, it is apparent at first sight, that this building is not alone equal, but even superior in every respect to those ever before erected on these premises.

Various minor improvements have been made, during the year, of which the following are the most important :

We have graded the street along the front wall, and laid a sidewalk of flag stone, 943 feet long and eight feet wide.

We have extended the front wall to the northern boundary of the prison precincts, a distance of 150 feet, and have constructed a stone culvert, 579 feet in length, from the south-east corner of the prison lot to the main sewer.

To supply the cell room more conveniently with good drinking water, I had a new well drilled for that purpose.

The value of the permanent improvements, made during the past year, amounts to \$53,123 04. For further particulars on this subject I beg leave to refer to the respective tables hereto annexed.

As we shall have the satisfaction of witnessing, within a few months, the final completion of the Wisconsin State Prison, it may not be out of place to give now a full description of the prison premises and buildings. In doing so I prefer to quote from the able "Report on Prisons and Reformatories of the United States and Canada," published by Messrs. Rev. C. E. Wines and Dr. Theodore W. Dwight, of New York. The latter gentleman, who visited and inspected this institution, says in the interesting work referred to :

"This prison (Wisconsin) is situated at Waupun, and may be pronounced, in all respects, one of the finest in the United States.

The premises comprise an area of twenty acres, eight of which are enclosed by a stone wall, twenty feet high and three feet thick. The front wall is a series of stone pillars and arches, five hundred and seventy-five feet long, filled with an iron net-work. At the

time of our visit, the draining was very imperfect. All the filth that accumulated was emptied into sink-holes, dug for the purpose of receiving it. But in the winter of 1863-4, the commissioner of the prison, Henry Cordier, Esq., succeeded in procuring the necessary legislation for the construction of a sewer, of ample dimensions, with a fall of about forty feet, from the prison yard to Rock river, by which the drainage will be made perfect*. There is a handsome garden, of nearly an acre in extent, in front of the prison buildings.

The prison buildings consist of a main building, (used as a residence for the commissioner, officers' rooms, chapel and hospital) cell room, a female prison, workshops, washhouse, barn and stables and wood shed.

The prison proper, or cell room, is two hundred feet long, fifty feet wide, and thirty-two feet high. It is a structure of dressed lime-stone, with ten windows on each side, each window being sixteen feet by five feet. In the middle part of this room is a stone block containing the cells.† The cell room for female convicts, surrounded by a separate stone wall, fifteen feet high and two thick, is seventy-three feet in length, thirty-four in width, and twenty in height.

The cell room for men contains four tiers, with two hundred and eighty cells in all. The size of the cells is seven feet long, six wide and eight high. That of the women contains thirty-six cells in two tiers, each cell being ten feet long, six wide and eight high. They are placed on each side of the room, with a hall fourteen feet wide between. Each cell in the female prison has a window. The furniture of the cells, both in the male and female departments, consists in the following articles; a cot, stand, stool, wash-basin, knife, fork, spoon, salt-box, vinegar-bottle, spittoon, lamp and night-tub.

The chapel is in the second story of the main building, and is sixty-seven feet long, thirty-six wide, and eighteen high. It is connected by a stairway with the cell house, and the only furniture is a pulpit and the necessary seats for convicts, with a few for citizens also.

The hospital, likewise in the main building, and connected with the cell-room, is an apartment twenty-eight feet long, twenty-seven wide and eighteen high. It contains only six beds; but this number, up to the present time, has been found sufficient.

There is no dining room, as the prisoners take their meals in the cells.

The guard room is twenty-eight feet by twenty-six feet by eighteen feet. It is on the lower floor of the main building, communicating with, and overlooking the cell room. In it are kept the arms of the prison and the keys of the several departments.

* This sewer was completed a year ago, and is in good working order.

†The north wing being erected now and nearly completed is a facsimile of the south-wing, here described.

A row of buildings, of cut stone, three hundred and fifty feet in length, by forty feet in width, and two stories high, contains the work shops, viz: stone, cabinet, shoe and tailor shops. Each department in these shops is forty feet by eighteen and twelve feet high.

The blacksmith's shop, also of cut stone, is eighty feet by forty, and sixteen high. The wash house, (same material) is forty feet, by twenty-five, by sixteen.

It is thus seen that the Wisconsin state prison is of the most durable materials throughout, well built, well appointed, and substantial in all respects. It is also the most orderly and the most neatly kept of all the western prisons visited by us."

The inmates of this institution have heretofore been mainly employed in putting up buildings and making other permanent improvements; but now, as these improvements are nearly completed, it will become necessary to devise some ways and means for the future employment of our convicts.

Two systems of prison labor are principally adopted throughout the United States.

The first system is that of working the convicts on account of the state—the state supplying the capital and selling, through its agents the manufactured articles, the same as an individual or a company.

The second system, known as the contract system, consists in letting the labor of the convicts, for a certain number of years, at so much per day for each man.

This system is the one adopted in nearly all the American prisons, and it should be naturally inferred from this fact, that it was the most beneficial in its effects, regarding the discipline, as well as the finances of the prisons. Experience, however, shows that such is not the case. It is the unanimous testimony of ablest prison officers in the United States, that the evils, resulting from the contract system, are injurious to the discipline and hostile to the reformation of convicts. And the simple statement, that the prisons working under this system, with the exception probably of those of Connecticut and New Hampshire, failed to make themselves self-supporting, should be conclusive evidence, that there is "something rotten in Denmark," especially when we know, that very large profits are made by contractors from prison labor.

The other system, working convicts on account of the state, is adopted only by the Clinton prison in New York and those of Maine and Wisconsin. The first two named prisons are not alone self-supporting, but afford even a source of revenue to their respective states. It should here be added, that the contract system was not abolished in the Clinton prison, until 1865. Up to that time the public treasury was taxed to the amount of thirty thousand dollars and over, per annum, for the support of this institution.

I now take pleasure in calling your attention to the following

statement, which will show, that the financial results, attained under this system in our own prison, may be pronounced highly satisfactory :

Cash balance on hand, Sept. 30, 1866.....	\$7,936 92
Received on appropriations.....	40,000 00
Amount unpaid.....	12,092 14
Total.....	\$60,029 06
Cash balance on hand, Sept. 30, 1867.....	5,193 89
Total expenditures.....	\$54,835 17
Value of permanent improvements.....	\$53,123 04
Increase of supplies, stock and materials, since Sept. 30, 1867.....	1,302 25
Total offset.....	\$54,425 09
Actual expenditures.....	\$409 88

It will be seen from the foregoing statement, that the whole amount appropriated for prison purposes, less the small sum of \$409 88, has been invested in public buildings and other valuable improvements, and that the institution came, in fact, very near being self-supporting.

The question now arises, what have been the actual expenditures of the prison, since its organization in 1851? My predecessors in office have kept no account of the earnings of the convicts. By considering the following figures, however, we may judge, whether or not the management of the prison, under its present system of labor, has been economical and profitable, and conducted to the best interest of the state. The legislature has appropriated, in all, for prison construction, improvements and current expenses, the sum of six hundred and twenty-four thousand and seven hundred dollars and eighty-seven cents (\$624,700 87). The present estimated value of grounds and buildings, personal property and cash assets, is five hundred and thirty-four thousand and ninety-seven dollars (\$534,097), consequently the actual cost to the state for the support of her convicts for sixteen years, would be only ninety thousand six hundred and three dollars and eighty-seven cents (\$90,603 87), or not even six thousand dollars (\$6,000) per year, in a pecuniary view, a very favorable result.

It is my deliberate opinion that the system of working our convicts on account of the state, as heretofore, is preferable to the contract system under which this prison, like nearly all others, would remain forever a drain upon the public treasury. To carry on, however, our manufactories successfully, it will become necessary to provide for a sufficient working capital, in addition to a certain amount for current expenses for the first coming years. Having once established the mechanical departments of the institution upon a sound basis, by manufacturing good articles and procuring a ready market for their sale, the necessity will soon cease for making further appropriations for the support of the prison.

In the report of the chaplain, to which your attention is respectfully called, will be found some interesting facts, in regard to the moral and educational condition of the convicts. His statements being full and satisfactory, I wish to refer only to the prison school, established about six months ago. The law authorizing its organization was passed in the legislative session of last winter, and provides that eight hours in each week should be devoted to teaching the convicts in the common branches of education. Although the time, stipulated for this purpose, has been found insufficient in many respects, the results obtained surpass my most sanguine expectations. It is really surprising to notice the zeal manifested, even by aged persons, to learn the arts of reading and writing, and their progress corresponds with their zeal. Many who could read only imperfectly, or not at all on entering, are capable of reading fluently now, and many of those who never wrote a line in their life, are capable already of writing short letters to their friends. But a few convicts, if any, will hereafter leave this prison without a knowledge of those two useful and important branches.

I cannot dismiss this subject without acknowledging the valuable services rendered by our worthy chaplain, who gratuitously officiated as superintendent of the school. He was assisted only by a number of convicts, who in the capacity of teachers discharged their duties very creditably and with much zeal. They, as well as the scholars, never gave cause for complaint, but behaved themselves with the utmost decorum. The experience, thus made, should set at rest all doubts as to the practicability of convict schools. Instead of being destructive, I found them favorable to good discipline.

In view of the fact, that secular instruction has been neglected to a great extent in the American prisons, it is to be hoped that the time may soon come when more liberal provisions will be made for the education of convicts. Dispel ignorance and you prevent crime.

The number of female convicts, now confined, is fifteen, an increase of five during the past year. They have been mainly employed in knitting, shirt making, mending, and other work of the same kind. Taking into consideration the degree of their moral and educational culture, being far below that of male convicts, their conduct may be pronounced quite satisfactory. This department is still under the supervision of the excellent matron, Miss Harrington, who for nearly three years has discharged the onerous, and often unpleasant duties of her position with much acceptance.

In conclusion, permit me to say, that the subordinate officers have performed their various duties with zeal and fidelity, and have always manifested a deep interest in the prosperity of the institution.

Very respectfully,

H. CORDIER,
State Prison Commissioner.

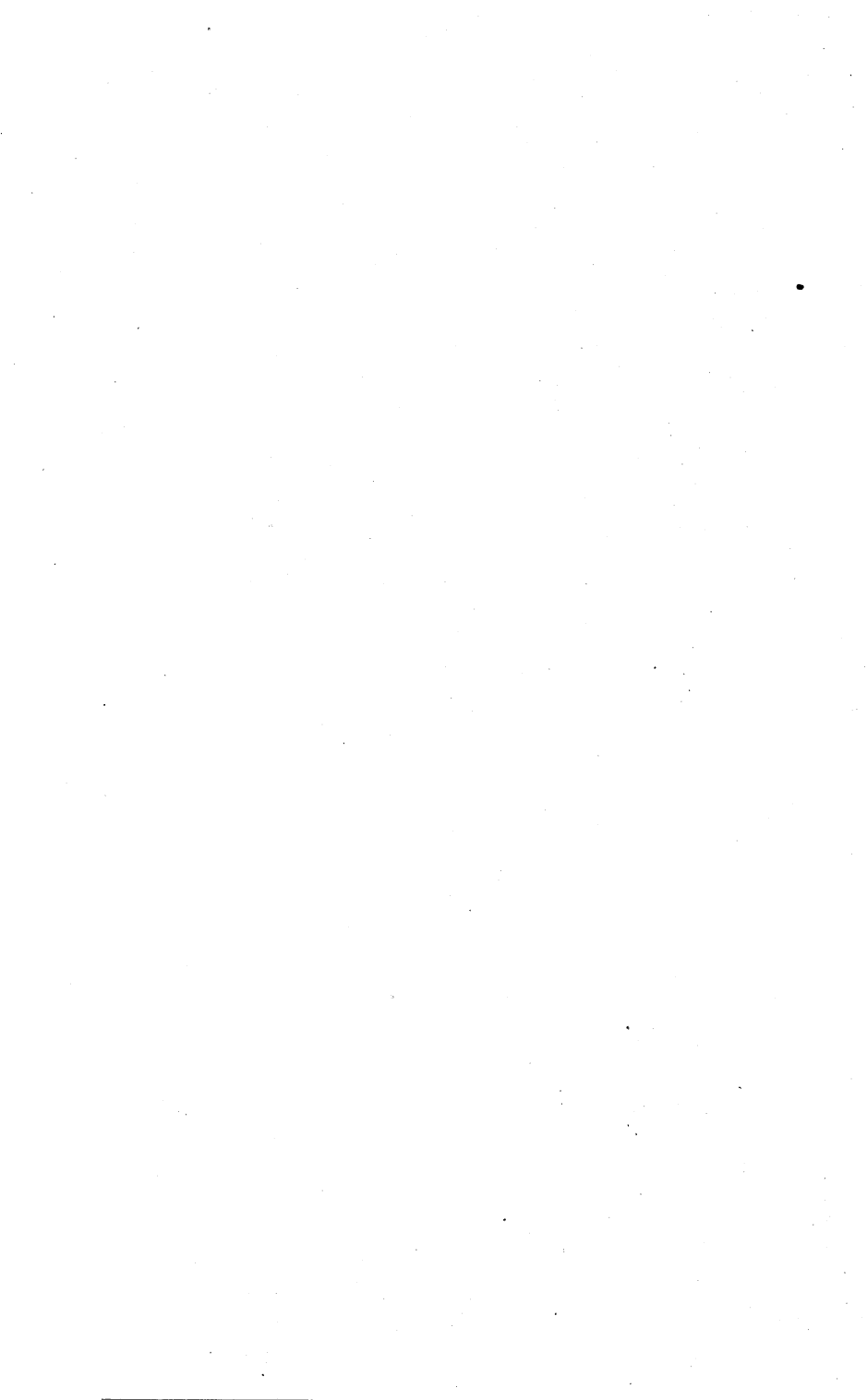

APPENDIX.

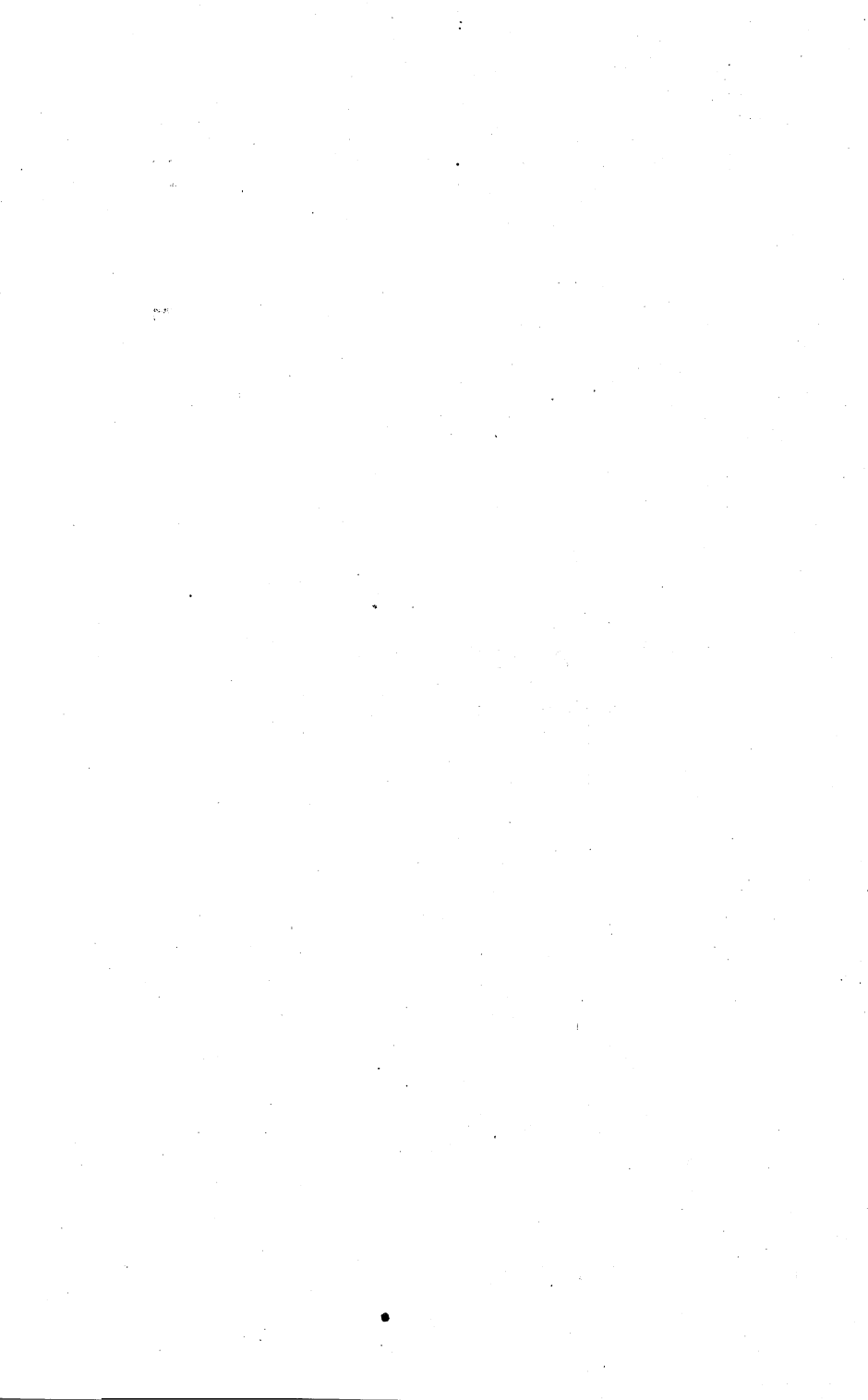

"A."

Prison Indebtedness for Current Expenses, Oct. 1, 1867.

For merchandise, such as bedding, clothing, etc.,..	\$4,157 72
flour.....	4,877 48
pork.....	1,051 81
beef.....	4,305 51
provisions.....	1,818 82
groceries, such as fish, molasses, rice, etc.....	1,034 26
wood.....	2,650 85
lights.....	583 35
tobacco.....	548 22
hardware, stoves and tools.....	415 95
drilling new well, lead pipe, pump and repair'ng	278 54
freightage and express charges.....	846 00
newspapers, printing and stationery.....	308 70
school and library books.....	83 87
postage.....	136 23
U. S. revenue taxes.....	433 47
corn, oats, straw, hay and pasturing.....	257 95
On indebtedness of 1863.....	1 95
indebtedness of 1866.....	16 80
For sundries.....	767 73
teaming.....	204 00
commissioner's incidental credits.....	467 39
	\$25,246 60

PAYMENTS ON SAME.

On merchandise, such as bedding, clothing, etc....	\$3,322 38
flour.....	4,054 51
pork.....	995 53
beef.....	4,069 21
provisions.....	1,395 55
groceries, such as fish, molasses, rice, etc.....	940 26
wood.....	2,479 53
lights.....	490 62
tobacco.....	548 22
hardware, stoves and tools.....	377 95
freightage and express charges.....	835 60
newspapers, printing and stationery.....	161 50
school and library books.....	83 87
postage.....	57 22
U. S. revenue taxes.....	433 47
corn, oats, straw, hay and pasturing.....	257 95
sundries.....	530 52
teaming.....	204 00
commissioner's incidental credits.....	467 39
Indebtedness settled by sales from shops and yard,..	1,338 76
Balance unpaid.....	2,202 56
	\$25,246 60

"B."

Stock and Shop Indebtedness.

For cabinet shop,	\$3,187 75	
blacksmith shop,	2,214 39	
shoe shop,	1,476 56	
	<u> </u>	\$6,878 70

PAYMENTS ON SAME.

On stock in cabinet shop,	\$2,540 59	
stock in blacksmith shop,	2,149 05	
stock in shoe shop,	1,358 88	
Balance unpaid,	830 18	
	<u> </u>	<u>\$6,878 70</u>

"C."

Officers' Labor—Indebtedness.

For officers' labor,		\$15,060 91
----------------------------	--	-------------

PAYMENTS ON SAME.

On officers' labor,	\$12,308 30	
Balance unpaid,	2,757 61	
	<u> </u>	<u>\$15,060 91</u>

"D."

Building Indebtedness.

For officers' labor.....	\$3,436 70	
stone.....	1,279 96	
flagging.....	1,553 41	
brick.....	3,431 72	
sand.....	1,073 10	
lime.....	78 56	
water lime.....	24 00	
lumber.....	1,183 72	
tubing for ventilation.....	314 74	
iron, nails and tools.....	1,027 54	
glass for windows.....	209 30	
pig lead.....	229 12	
castings.....	2,266 06	
teaming.....	649 00	
	<hr/>	\$16,756 98

PAYMENTS ON SAME.

On officers' labor.....	\$2,541 10	
stone.....	887 36	
flagging.....	236 41	
brick.....	2,091 00	
sand.....	1,053 34	
lime.....	78 56	
water lime.....	24 00	
lumber.....	1,006 35	
tubing for ventilation.....	314 74	
iron, nails and tools.....	976 74	
glass for windows.....	209 30	
pig lead.....	229 12	
teaming.....	649 00	
indebtedness settled by work from shops and sales from yard.....	159 12	
balance unpaid.....	6,031 79	
	<hr/>	\$16,756 98
		<hr/> <hr/>

"E."

Cash Receipts.

Balance on hand, October 1, 1866.....	\$7,936 92	
Received from state treasurer on appropriation 1867	40,000 00	
U. S. for boarding and clothing U. S. convicts.	696 00	
shops and sales from yard.....	9,721 71	
visitors, on admission.....	425 50	
on indebtedness of 1866.....	28 64	
from convicts on deposit.....	411 95	
	<hr/>	\$59,220 72

CASH DISBURSEMENTS.

Paid current expense indebtedness.....	\$21,705 28	
officers' labor indebtedness.....	12,303 30	
stock and shop indebtedness.....	6,048 52	
building indebtedness.....	10,296 02	
steam engine.....	3,058 84	
to convicts on deposit.....	227 87	
to convicts on discharge.....	387 00	
Balance on hand.....	5,193 89	
	<hr/>	\$59,220 72
		<hr/>

"F."

The following table will show the business transactions in the Cabinet shop, Blacksmith shop, and Shoe shop, from October 1st, 1866, to October 1st, 1867.

CABINET SHOP.

Received from sales	\$7,000 45	
Work manufactured for yard.....	603 81	
Outstanding accounts for work sold.....	639 54	
Stock and ready made work on hand.....	5,658 18	
		<u>\$13,901 98</u>
Stock and ready made work on hand, Oct. 1, 1866..	\$6,615 36	
Paid for stock.....	3,187 75	
Gain.....	4,098 87	
		<u><u>\$13,901 98</u></u>

BLACKSMITH SHOP.

Received from sales and convict labor.....	\$1,395 46	
Work manufactured for yard.....	3,524 60	
Outstanding accounts for work sold.....	18 00	
Stock and ready made work on hand	149 75	
		<u>\$5,087 81</u>
Stock and ready made work on hand, Oct. 1, 1866..	\$90 26	
Paid for stock	2,214 39	
Gain.....	2,783 16	
		<u><u>\$5,087 81</u></u>

SHOE SHOP.

Received from sales	\$1,540 04	
Work done for yard.....	1,755 12	
Outstanding accounts for work sold	274 30	
Stock and ready made work on hand	273 86	
		<u>\$3,843 32</u>
Stock and ready made work on hand, Oct. 1, 1866..	\$944 59	
Paid for stock.....	1,476 56	
Gain.....	1,422 17	
		<u><u>\$3,843 32</u></u>

I.

Estimate of work done on North Wing and materials for same.

STONE AND STONE CUTTING.

2,344 cubic feet ashlar in cell block....	at \$0 50	\$1,172 00	
1,736 cubic feet caps in cell block.....	62½	1,085 00	
1,201 cubic feet sills in cell block.....	62½	750 62	
18,867 cubic feet pier stone in cell block.	50	9,433 50	
320 cell flags, 33 ft. 9 in. in each.....	12 00	3,840 00	
3,390 cubic feet ashlar in outer walls...	50	1,695 00	
424 cubic feet ashlar in octagons.....	2 00	848 00	
1,298 cubic feet ashlar in octagons.....	62½	811 25	
158 lineal feet cornice on octagon....	2 50	395 00	
16 battlements on octagon.....	7 50	120 00	
16 battlement caps on octagon.....	5 62½	90 00	
16 battlement sills on octagon.....	3 50	56 00	
95 battlements on wing.....	6 50	617 50	
95 battlement caps on wing.....	6 25	593 25	
92 battlement sills on wing.....	3 40	312 80	
6 circular openings on octagon....	6 00	36 00	
6 gothic windows.....	8 00	48 00	
560 feet channel for coping tin.....	10	56 00	
164 cubic ft. ashlar in partition wall..	50	82 00	
224 flags for bucket recess.....	50	112 00	
74 cords of rubble stone.....	5 00	370 00	
			\$22,523 02

MASON WORK.

24,765 cubic feet faced ashlar masonry...	\$ 25	\$6,191 25	
3,189 cubic ft. cornice and octa. masonry	25	797 25	
592 perches of rubble work.....	3 25	1,904 00	
2,937 superficial feet of caps and sills...	50	1,468 50	
111 battlements.....	4 00	444 00	
320 flags, laying same.....	3 00	960 00	
18 circular and gothic windows.....	1 00	18 00	
179 brackets, setting same.....		179 00	
492 door hinges, setting same.....	10	49 00	
224 lock plates, setting same.....	20	44 80	
208 frames for buck. recesses, set. same		52 00	
4,544 ft. tubing, ex. labor put. in same..	2	90 88	
			\$12,198 88

JOINER WORK.

framing and putting up roof tim..		\$250 00	
matching and laying 10,000 ft. roof		200 00	
casing 22 windows.....	\$2 00	44 00	
paint. and glaz. said windows....	4 00	88 00	
2 octagon doors.....	5 00	10 00	
plan'g and saw'g 11,000 ft. boards.		27 50	
plan'g and saw'g 500 ft. clear lum.		25 00	
			\$644 50

I.—*Estimate of Work done on North Wing—continued*

IRON WORK.

240 lock plates	at \$1 00	\$240 00	
448 bedstead fasteners	25	112 00	
492 door hinges.....	45	221 40	
224 iron frames and slides for bucket recesses.....		387 75	
96 hooks for fastening same.....	3	2 88	
28,132 pounds of brackets.....	6½	1,828 58	
		<u> </u>	\$2,792 61

MATERIALS.

337,000 brick.....	at \$10 50	\$3,538 50	
12,191 feet of boards and timber.....	17 37	211 71	
26,346 feet of joist and timber.....	17 62	464 12	
clear lumber for window cases and parting beads.....		52 50	
22 window sash, 1,584 lights, 10x15		175 00	
4,544 feet tubing for ventilators.....		314 74	
10,731 bushels of sand.....	10	1,073 31	
2,500 bushels of lime.....	25	625 00	
46 boxes of window lights, 10x15...	4 55	209 30	
8 barrels of water-lime.....	3 00	24 00	
1,763 pounds of pig lead.....	13	229 13	
paint, oil and nails.....		350 00	
		<u> </u>	\$7,267 31
			<u> </u>
			<u> </u>
			\$45,427 22

II.

Estimate of work done on side walk, and materials for same.

6,786 superficial feet flagging.....	at \$ 40	\$2,714 40	
749 cubic yards filling.....	37½	280 88	
4 stone hitching posts.....	6 00	24 00	
		<u> </u>	\$3,019 28

III.

Estimate of work done on Culvert, and materials for same.

386 yards excavating and filling.....	at \$ 37½	\$144 75	
9 cords of stone.....	5 00	45 00	
1,160 lineal feet flags for bottom and cover	10	116 00	
72½ perch laying lime and sand.....	2 50	181 25	
		<u> </u>	\$487 00

IV.

Estimate of work done on Wall Extension, and materials for same.

150 cubic yards excavating foundation at \$	37½	\$56 25
25 cords of stone.....	5 00	125 00
112 perch in wall.....	2 50	280 00
84 perch in foundation.....	2 00	168 00
500 superficial feet of coping.....	50	250 00
1 gate		5 00
		<u>884 25</u>

V.

Estimate of labor done on Well.

Excavating and mason work.... at		\$25 00
1 sink of cut stone.....		10 00
68 feet of drilling.....		124 00
10 feet of rimming.....	\$5 00	50 00
33 feet of lead pipe.....	65	21 45
1 new pump.....		16 00
		<u>\$246 45</u>

RECAPITULATION.

Estimate of work done on north wing.....	\$45,427 22
side walk.....	3,019 28
culvert.....	487 00
wall extension.....	884 25
well	246 45
	<u>\$50,064 20</u>
To be added cost of steam engine and shaftings.....	3,058 84
Total	<u>\$53,123 04</u>

TABLE I.

There have been confined in the prison since its organization 1,224 prisoners, of which number

Milwaukee county furnished	493
Rock do do	84
Dane do do	68
Racine do do	55
Dodge do do	42
Jefferson do do	40
Grant do do	35
Columbia do do	35
La Crosse do do	32
Fond du Lac do do	31
Waukesha do do	29
Walworth do do	26
Brown do do	19
Iowa do do	18
Kenosha do do	17
Manitowoc do do	14
Winnebago do do	14
Sauk do do	12
Crawford do do	12
Sheboygan do do	12
Ozaukee do do	11
Marquette do do	10
Vernon do do	9
La Fayette do do	9
Monroe do do	9
Juneau do do	8
Jackson do do	8
St. Croix do do	7
Washington do do	6
Portage do do	6
Eau Claire do do	6
Richland do do	5
Waushara do do	5
Green do do	5
Adams do do	4
Outagamie do do	4
Buffalo do do	3
Polk do do	3
Waupaca do do	2
Pepin do do	2
Wood do do	2
Pierce do do	2
Marathon do do	2
Shawano do do	2
Calumet do do	1
Green Lake do do	1
Kewaunee do do	1
Douglas do do	1
Clark do do	1
Dunn do do	1
Total	1,224

TABLE II.

Places of Nativity.

United States—New York.....	288
Ohio.....	70
Pennsylvania.....	52
Wisconsin.....	33
Vermont.....	25
Illinois.....	19
Massachusetts.....	18
Michigan.....	18
Maine.....	17
Connecticut.....	13
Kentucky.....	9
Virginia.....	8
Indiana.....	8
New Hampshire.....	6
New Jersey.....	6
Missouri.....	5
Maryland.....	3
North Carolina.....	3
South Carolina.....	3
Louisiana.....	3
Tennessee.....	2
Alabama.....	2
Arkansas.....	2
Georgia.....	2
Rhode Island.....	1
Mississippi.....	1
Iowa.....	1
Germany.....	284
Ireland.....	186
England.....	52
Canada.....	50
Norway.....	15
Scotland.....	12
Switzerland.....	10
Holland.....	9
Bohemia.....	7
Wales.....	7
France.....	6
Sweden.....	4
Denmark.....	4
Nova Scotia.....	3
Mexico.....	2
Hungary.....	2
Isle of Man.....	2
Atlantic Ocean.....	2
Jamaica.....	1
Belgium.....	1
New Foundland.....	1
Sandwich Islands.....	1
Total.....	<u>1,224</u>

TABLE III.

Crimes for which Convicted.

Murder, 1st degree	48
2d...do.....	6
3d...do.....	2
Manslaughter, 1st degree.....	10
2d...do.....	12
3d...do.....	22
4th...do.....	8
Rape.....	18
Embezzlement.....	19
Burglary and larceny with intent to murder.....	3
Burglary.....	142
Assault with intent to rape.....	25
kill.....	47
steal.....	6
maim.....	2
Arson.....	38
Robbery.....	29
Counterfeiting.....	38
Fraud.....	1
Keeping houses of ill-fame.....	17
Forgery.....	17
Incest.....	9
Perjury.....	6
Sodomy.....	2
Bigamy.....	2
Poisoning well.....	1
Adultery.....	9
Poligamy.....	10
Obtaining money under false pretences.....	4
Prison breaking.....	5
Altering and forging United States treasury notes.....	2
Breaking church.....	1
Burglary with arms.....	4
Placing obstructions on railroad track.....	4
Seduction.....	2
Illegal voting.....	1
Claiming and opening letters.....	2
Mayhem.....	1
Passing forged order.....	1
Receiving stolen goods.....	4
Desertion.....	1
Larceny of different grades.....	643
Total.....	1,224

TABLE IV.

Of the total number, there have been discharged 1,018 in the manner as follows :

On expiration of sentences.	343
By pardon.....	277
By writ of habeas corpus	9
By order of supreme court.....	7
Removed to insane asylum.....	2
By death.....	11
By suicide.....	2
By order of war department.....	1
By escape without recapture.....	7
By reduction of time under provisions of chap. 324, gen. laws of 1860.....	359
Total.....	<u><u>1,018</u></u>

Number of convicts in prison, Oct. 1, 1866.....	169
Received from October 1st, 1866 to October 1st, 1867.....	125
Total.....	<u><u>294</u></u>

Number of Convicts discharged during the year.

By pardon.....	16
By expiration of sentence.....	1
On reduction of time	71
Total.....	<u><u>88</u></u>

Number in prison, October 1st, 1867.....	206
Of which there were males.....	191
females.....	15
Total.....	<u><u>206</u></u>

TABLE V.

Counties from which those received from Oct. 1, 1866, to Oct. 1, 1867, were sent :

Milwaukee.....	29
Dane.....	11
Rock.....	11
Columbia.....	9
Jefferson.....	8
La Crosse.....	6
Winnebago.....	6
Dodge.....	5
Grant.....	4
Fond du Lac.....	4
Monroe.....	3
Eau Claire.....	3
Racine.....	3
Waukesha.....	3
Brown.....	2
Manitowoc.....	2
Sheboygan.....	2
La Fayette.....	2
Jackson.....	2
Portage.....	2
Iowa.....	1
Kenosha.....	1
Ozaukee.....	1
St. Croix.....	1
Washington.....	1
Outagamie.....	1
Marathon.....	1
Shawano.....	1
Total.....	<u>125</u>

TABLE VI.

Nativity of Convicts received from Oct. 1, 1866, to Oct. 1, 1867:

United States—New York.....	30
Wisconsin.....	9
Pennsylvania.....	6
Michigan.....	6
Ohio.....	4
Massachusetts.....	2
Maine.....	2
Connecticut.....	2
Indiana.....	2
Illinois.....	1
Vermont.....	1
Kentucky.....	1
Iowa.....	1
New Hampshire.....	1
New Jersey.....	1
Missouri.....	1
Georgia.....	1
Germany.....	28
Ireland.....	8
Canada.....	6
Switzerland.....	3
Holland.....	3
Norway.....	2
Bohemia.....	2
Denmark.....	2
England.....	1
Scotland.....	1
Sweden.....	1
Nova Scotia.....	1
Sandwich Islands.....	1
Total.....	<u>125</u>

TABLE VII.

Crimes for which convicted.

Murder, 1st degree.....	3
Manslaughter, 2d degree,	1
Manslaughter, 3d degree.....	2
Rape.....	1
Embezzlement.	2
Burglary.....	10
Assault with intent to rape.....	3
Assault with intent to kill.....	5
Arson.....	4
Robbery.....	3
Counterfeiting.....	3
Keeping houses of ill fame.....	1
Forgery.....	5
Perjury.....	1
Adultery.....	3
Prison breaking.....	1
Placing obstruction on railroad track.....	1
Seduction.....	1
Larceny of different grades.....	75
Total.....	<u>125</u>

TABLE VIII:

Ages of 1224 convicts, committed to the prison.

Under 12 years.....	3
From 12 to 20.....	228
20 to 30.....	533
30 to 40.....	259
40 to 50.....	125
50 to 60.....	59
60 to 70.....	14
70 to 80.....	3
Total.....	<u>1224</u>

TABLE IX.

Prisoners pardoned from October 1st, 1866, to October 1st, 1867.

Names.	Nativity.	Crimes.	Pardoned by	Date.
Gustave Schingen.....	Germany.....	Larceny.....	Gov. Lucius Fairchild	Nov. 26th, 1866.
Ira E. Cook.....	Wisconsin.....	Larceny.....do.....	Dec. 17th, 1866.
Hester Woods.....	Ohio.....	Arson.....do.....	Dec. 19th, 1866.
George B. Lane.....	England.....	Murder 1st degree.....do.....	Jan. 25th, 1867.
Kate Wolf.....	Germany.....	Larceny.....do.....	Feb. 1st, 1867.
Chas. H. Rhodes.....	New York.....	Embezzlement.....	Andrew Johnson.....	Mar. 7th, 1867.
Lawrence Tighe.....	New Jersey.....	Larceny.....	Gov. Lucius Fairchild	Feb. 4th, 1867.
Michael Lenehan.....	Ireland.....	Burglary.....do.....	Mar. 18th, 1867.
John C. Wild.....	Germany.....	Attempt to break jail.....do.....	Mar. 23d, 1867.
Joseph Brown.....	New York.....	Larceny.....do.....	April 21st, 1867.
James Mulligan.....	Ireland.....	Polygamy.....do.....	June 6th, 1867.
George Gillman.....	New York.....	Larceny.....do.....	June 11th, 1867.
James Bengé.....	Indiana.....	Larceny.....do.....	June 15th, 1867.
Philip Hart.....	Ohio.....	Assault with intent to murder.....do.....	July 1st, 1867.
Howard B. Woodward.....	Wisconsin.....	Larceny.....do.....	July 10th, 1867.
Michael Darmody.....	Ireland.....	Larceny.....do.....	Aug. 22, 1867.

United States convicts in this prison, October 1st 1867.

Names.	Nativity.	Crimes.	Term.	When convicted.
John Meir.....	Germany.....	Passing counterfeit money.....	Four years.....	Jan. 11th, 1867.
Henry Smith.....	Germany.....	Passing counterfeit money.....	Four years.....	Jan. 11th, 1867.
Jay Holloway.....	New York.....	Passing counterfeit money.....	Five years.....	Ap'l 11th, 1867.
M. M. Genbo.....	Canada.....	Stealing letters from mail.....	Three years.....	Ap'l 12th, 1867.

There have been discharged during the year two United States convicts. Amount received for the support and maintenance of U. S. convicts, \$696 00.

TABLE X.

Record of Receipts from October 1st, 1866, to October 1st, 1867.

Names of Convicts.	County where convicted.	Term of court.	Crimes for which convicted.	Term of sentence.	By whom delivered.
John Campo.....	Jefferson.....	Sept 'mb'r	Larceny.....	Six months.....	C. K. Zimmerman, Sheriff.
Avery McGown.....	..do.....	..do.....	..do.....	Two years.....	C. K. Zimmerman, Sheriff.
Simeon I. Ford.....	Winnebagodo.....	..do.....	One year and six mos	A. J. White, Sheriff.
George Dockstadter..	..do.....	..do.....	Robbery.....	Two years.....	A. J. White, Sheriff.
John C. Craig.....	Milwaukee....	October..	Burglary.....	Eight months.....	Edw. Hackett, Dep. Sh'ff.
Jenny Patterson.....	..do.....	..do.....	..do.....	..do.....	Edw. Hackett, Dep. Sh'ff.
John Blowers.....	Monroe.....	Septemb'r	Larceny.....	One year.....	C. W. McMillun, Sheriff.
George Timberlake...	Grant.....	..do.....	..do.....	Two years.....	Wm. H. Clise, Sheriff.
James Scott.....	Fond du Lac..	..do.....	..do.....	Three years.....	John Peacock, Sheriff.
August Hope.....	..do.....	..do.....	..do.....	One year.....	John Peacock, Sheriff.
William Tompkins ..	Milwaukee....	..do.....	..do.....	Five years.....	Edw. Hackett, Dep. Sh'ff.
Maria Johnson.....	..do.....	November	Grand larceny.	One year.....	Edw. Hackett, Dep. Sh'ff.
Wm. O'Brien.....	..do.....	..do.....	..do.....	..do.....	Edw. Hackett, Dep. Sh'ff.
H. B. Woodard.....	Kenosha.....	..do.....	Larceny.....	Two years.....	W. Baker, Sheriff.
Hans Thomas.....	St. Croix.....	..do.....	..do.....	One year.....	Edw. Peabody, Sheriff.
John Philips.....	La Crosse.....	..do.....	..do.....	..do.....	Jos. Scott, Sheriff.
Mary Ann O'Briendo.....	..do.....	Arson.....	Four years.....	Jos. Scott, sheriff.
Clara Hall.....	Milwaukee....	December	Larceny from person	Two years.....	Edw. Hackett, Dep. Sh'ff.
John H. Boggs.....	..do.....	..do.....	..do.....do.....	..do.....	Edw. Hackett, Dep. Sh'ff.
Henry Funk.....	La Fayettedo.....	Manslaughter, 3d degree	..do.....	Hngh Campbell, Sheriff.
John Kennedy.....	Dane.....	November	Larceny.....	Nine months.....	G. W. McDougal, Sheriff.
Jacob Schneider.....	..do.....	..do.....	..do.....	One year.....	G. W. McDougal, Sheriff.
Maria Rogers.....	..do.....	..do.....	Obstructing railroad track	Two years.....	G. W. McDougal, Sheriff.

John Stanard.....	do.....	do.....	Larceny.....	One year.....	G. W. McDougal, Sheriff.
Mathew Galvin.....	do.....	do.....	do.....	Two years.....	G. W. McDougal, Sheriff.
John F. Schiller.....	do.....	do.....	do.....	Three years.....	G. W. McDougal, Sheriff.
Franklin E. Fayette.....	do.....	do.....	do.....	Two years.....	G. W. McDougal, Sheriff.
Patrick Wildrick.....	Columbia.....	October.....	Robbery.....	One year and six mos.....	P. Poole, Sheriff.
Bruce Merry.....	do.....	do.....	do.....	One year.....	P. Poole, Sheriff.
James Everett.....	do.....	do.....	Larceny.....	do.....	P. Poole, Sheriff.
James Murray.....	do.....	do.....	do.....	do.....	P. Poole, Sheriff.
Fredrick Rod.....	do.....	do.....	do.....	do.....	P. Poole, Sheriff.
Judson Brown.....	do.....	do.....	Burglary and larceny.....	do.....	P. Poole, Sheriff.
George Stickney.....	Rock.....	December.....	Larceny.....	Eight months.....	A. O. Winchester, Sh'ff.
Jacob Gurtner.....	do.....	do.....	do.....	One year.....	A. O. Winchester, Sh'ff.
Paulus Wild.....	do.....	do.....	do.....	do.....	A. O. Winchester, Sh'ff.
John Baldwin.....	do.....	do.....	do.....	do.....	A. O. Winchester, Sh'ff.
Julia Peterson.....	do.....	do.....	do.....	One year and six mos.....	A. O. Winchester, Sh'ff.
Mary Holland.....	do.....	do.....	do.....	Four years.....	A. O. Winchester, Sh'ff.
John Meier.....	Dane.....	January.....	Passing counterfeit money.....	do.....	W. S. Jackson, D. U. S. M.
Henry Smith.....	do.....	do.....	do.....	do.....	W. S. Jackson, D. U. S. M.
George Anderson.....	Milwaukee.....	do.....	Larceny.....	One year and six mos.....	Joseph Deuster, Sheriff.
Nellie Foster.....	do.....	do.....	do.....	Six months.....	Joseph Deuster, Sheriff.
Cornelius Barrett.....	do.....	do.....	do.....	One year.....	Joseph Deuster, Sheriff.
Peter Buskirk.....	Monroe.....	do.....	Adultery.....	do.....	C. W. McMillun, Sheriff.
B. W. Bennett.....	do.....	do.....	do.....	Nine months.....	C. W. McMillun, Sheriff.
Alexander Grignon.....	Brown.....	do.....	Larceny.....	Two years.....	G. M. Langton, U. Sheriff.
H. G. Williams.....	Milwaukee.....	February.....	do.....	One year.....	Edw. Hackett, Dep. Sh'ff.
Samuel Carter.....	Fond du Lac.....	do.....	do.....	Six months.....	John Peacock, Sheriff.
Erastus Welsh.....	do.....	do.....	Burglary and larceny.....	Three years.....	John Peacock, Sheriff.
John W. White.....	Jefferson.....	do.....	Grand larceny.....	Five years.....	C. K. Zimmerman, Sher'ff.
John C. Wild.....	do.....	do.....	Attempt to break jail.....	Two years.....	C. K. Zimmerman, Sher'ff.
Vernon Lewis.....	do.....	do.....	Larceny.....	One year.....	C. K. Zimmerman, Sher'ff.
John C. Enright.....	do.....	do.....	Manslaughter, 3d degree.....	Four years.....	C. K. Zimmerman, Sher'ff.
William Schmidt.....	Milwaukee.....	March.....	Larceny.....	One year.....	Edw. Hackett, Dep. Sh'ff.
Z. T. Griffin.....	Dodge.....	February.....	do.....	Three years.....	C. Germain, Sheriff.
Wm. A. Odell.....	do.....	do.....	do.....	do.....	C. Germain, Sheriff.

TABLE X.—Record of Receipts from October 1st, 1866, to October 1st, 1867.—continued.

Names of Convicts.	County where convicted.	Term of Court.	Crimes for which convicted.	Term of sentence.	By whom delivered.
Nicholas Knorr.....	Dodge	February.	Murder first degree	During life.....	C. Germain, Sheriff.
John Thomas.....	Dodge	February.	Ass't & batt'y int't to murder	Five years	C. Germain, Sheriff.
Henry Sheldon.....	Dodge	February.do.....do.....do..	Five years	C. Germain, Sheriff.
William Croghan.....	Marathon.....	March ..	Seduction	Three years	W. Wilson, Sheriff.
David R. May.....	Grant.....	March ..	Larceny	Two years	P. Cox, Sheriff.
Andrew Slater.....	Grant.....	March ..	Larceny	Two years	P. Cox, Sheriff.
Wm. J. Cummings...	Columbia.....	March ..	Forgery.....	Two years	S. K. Vaughn, Sheriff.
John Goodrich.....	Columbia.....	March ..	Embezzlement.....	One year & 6 months.	S. K. Vaughn, Sheriff.
William Fuller.....	Columbia.....	March ..	Forgery.....	Two years	S. K. Vaughn, Sheriff.
Charles Holland.....	Eau Claire ..	March ..	Larceny	Three years	C. E. Hathaway, Sheriff.
Charles Luce.....	Eau Claire ..	March ..	Larceny	Nine months	C. E. Hathaway, Sheriff.
Wm. M. Rich.....	Eau Claire ..	March ..	Larceny	Two years	C. E. Hathaway, Sheriff.
Michael Darmody ..	Washington ..	March ..	Larceny	Two years	John Derfus, Sheriff.
Charles Bresler.....	Waukesha ..	March ..	Arson	Five years	Wm. K. Hawkings, Sher.
Wm. Wickham.....	Waukesha ..	March ..	Assault with intent to rape ..	Three years	Wm K. Hawkings, Sher.
Abram Damuth.....	Iowa.....	March ..	Larceny	One year.....	Wm. Wigham, Sheriff.
August Bliesner ..	Ozaukee	April	Larceny	Two years	Peter Spehn, Sheriff.
Casper Scheuer.....	Milwaukee ..	April	Larceny	One year.....	M. Alet, Dep. Sheriff.
John B. Brandt.....	Milwaukee ..	April	Larceny	One year & 6 months	M. Alet, Dep. Sheriff.
Jay Holloway.....	Milwaukee ..	April	Passing counterfeit money....	Five years.....	W. S. Jackson, D. U. S. M.
Moses M. Gebo.....	Milwaukee ..	April	Robbing mail	Three years	W. S. Jackson, D. U. S. M.
Barnard Kelly.....	La Fayette ..	April	Larceny	Two years	W. G. Stevenson, Sheriff.
Peter Larson.....	Racine.....	April	Larceny	Two years	J. O. Bartlett, Sheriff.
John Longfield.....	Racine.....	April	Burglary.....	Two years	J. O. Bartlett, Sheriff.
John Briggs.....	Racine.....	April	Larceny	Nine months	Frank Schneider, Sheriff.
Aug. Helmbrecht ..	Milwaukee ..	May	Assa'lt with intent to murder	Four years	Jos. Deuster, Sheriff.
Frederick Bunsie ..	Milwaukee ..	May	Larceny	Five years.....	Jos. Deuster, Sheriff.

Richard Lane.....	Dane.....	April.....	Larceny.....	Two years.....	G. W. McDougal, Sheriff.
David C. Aldrich.....	do.....	do.....	Arson.....	Five years.....	G. W. McDougal, Sheriff.
James Ryan.....	Brown.....	May.....	Larceny.....	Six months.....	G. M. Langton, U. Sheriff.
N. Linthecum.....	Milwaukee.....	June.....	do.....	One year.....	Jos. Deuster, Sheriff.
L. Oestricher.....	do.....	do.....	do.....	do.....	Jos. Deuster, Sheriff.
John Male.....	La Crosse.....	May.....	do.....	do.....	J. B. Scott, Sheriff.
James Carter.....	do.....	do.....	Murder first degree.....	During life.....	J. B. Scott, Sheriff.
Margaret Wheeler.....	do.....	do.....	do.....	do.....	J. B. Scott, Sheriff.
James O'Brien.....	Rock.....	do.....	Larceny.....	Six months.....	W. E. Wheeler, U. Sher.
William Hickey.....	do.....	do.....	do.....	do.....	W. E. Wheeler, U. Sher.
John Copp.....	do.....	do.....	do.....	One year.....	W. E. Wheeler, U. Sher.
John Tubbs.....	do.....	do.....	Burglary and larceny.....	Three years.....	W. E. Wheeler, U. Sher.
John Campo.....	do.....	do.....	Larceny.....	do.....	W. E. Wheeler, U. Sher.
John Robinson.....	Sheboygan.....	June.....	do.....	One year.....	Wm. Scott, Sheriff.
John Karl Hahn.....	do.....	do.....	Burglary.....	Two years.....	Wm. Scott, Sheriff.
Peter Ross.....	Milwaukee.....	do.....	do.....	One year.....	B. Kelly, Dep. Sheriff.
John Holland.....	Outagamie.....	do.....	Assault with intent to rape.....	do.....	G. W. White, Sheriff.
Francis Cohn.....	Milwaukee.....	May.....	Arson.....	Five years.....	E. Hackett, Dep. Sheriff.
John Gerstung.....	do.....	July.....	Larceny.....	Eight months.....	E. Hackett, Dep. Sheriff.
Carolina Boenig.....	Manitowoc.....	June.....	Manslaughter second degree.....	Four years.....	R. T. Blake, Sheriff.
Julius Bretzel.....	do.....	do.....	Larceny.....	Two years.....	R. T. Blake, Sheriff.
Patrick O'Kelly.....	La Crosse.....	do.....	Assault with intent to rape.....	One year.....	J. B. Scott, Sheriff.
H. Schermerhorn.....	Milwaukee.....	August.....	Larceny.....	do.....	E. Hackett, Dep. Sheriff.
John Mallony.....	do.....	do.....	do.....	Six months.....	E. Hackett, Dep. Sheriff.
John Madison.....	do.....	do.....	do.....	One year.....	E. Hackett, Dep. Sheriff.
George Craft.....	do.....	do.....	do.....	Two years.....	E. Hackett, Dep. Sheriff.
Jos. Deeglise.....	Shawano.....	do.....	Rape.....	During life.....	S. Willy, Sheriff.
Sarah E. Fargo.....	Portage.....	Septem'r.....	Keeping house of ill fame.....	Six months.....	J. B. Eddy, Sheriff.
John Shepard.....	do.....	do.....	Burglary.....	One year.....	J. B. Eddy, Sheriff.
H. W. Flynn.....	Winnebago.....	do.....	Forgery.....	Two years.....	J. P. Gallup, U. Sheriff.
G. F. Hillman.....	do.....	do.....	Larceny.....	Six months.....	J. P. Gallup, U. Sheriff.
Michael Huberty.....	Jackson.....	do.....	Assault with intent to murder.....	One year.....	R. G. Pope, Sheriff.
John W. Elkins.....	do.....	do.....	Adultery.....	Six months.....	R. G. Pope, Sheriff.
Edward White.....	Milwaukee.....	do.....	Forgery.....	Three years.....	W. G. Parsons, U. Sher.

TABLE X.—*Record of Receipts from October 1st, 1866, to October 1st, 1867—concluded.*

Names of Convicts.	County where convicted.	Term of court.	Crimes for which convicted.	Term of sentence.	By whom delivered.
Catharina Ehlhoff....	Milwaukee....	Septemb'r	Burglary	Ten months	W. G. Parsons, U. Sheriff.
Wm. Barrett.....	Winnebago....	...do....	Larceny.....	Five years.....	J. P. Gullup, U. Sheriff.
Charles John.....do.....	...do....	Forgery.....	Two years.....	J. P. Gullup, U. Sherifi.
Charles Karst.....	Grant.....	...do....	Attempt to kill and murder...	One year.....	J. P. Cox, Sheriff.
Chas. Sherman.....	Waukesha....	...do....	Perjury.....	Two years.....	Wm. Jewitt, Dep. Sheriff.
John Monka.....	Jefferson.....	...do....	Larceny.....	One year.....	C. K. Zimmerman, U. Sh.
Emma Reed.....do.....	...do....	...do.....	..do.....	C. K. Zimmerman, U. Sh.

TABLE XI.

Convicts confined in Prison, September 30th, 1867.

No.	Name of Convicts.	County where convicted.	Court.	Crime.	Term of sentence.	When convicted.
1	Frederick Schultz.....	Dodge.....	Circuit...	Murder, 1st degree.....	During life.....	Oct. 17, 1854.
2	Edward Dawson.....	Milwaukee...	do.....	do.....	do.....	Jan. 20, 1857.
3	Francis Steveus.....	Waukesha.....	do.....	do.....	do.....	June 20, 1857.
4	Edward Walsh.....	Waushara.....	do.....	do.....	do.....	Oct. 9, 1857.
5	Patrick Bennett.....	Milwaukee...	do.....	do.....	do.....	April 28, 1858.
6	Hiram Schoonover.....	St. Croix.....	do.....	do.....	do.....	Nov. 22, 1858.
7	Patrick Crook.....	Dodge.....	do.....	do.....	do.....	April 6, 1860.
8	Henry Ostrander.....	Waushara.....	do.....	Rape.....	Ten years.....	April 14, 1860.
9	John Wakeling.....	Racine.....	do.....	Intent to rape.....	Eight years.....	Oct. 20, 1860.
10	Joseph Eichinger.....	Manitowoc...	do.....	Murder, 1st degree.....	During life.....	Nov. 1, 1860.
11	Samuel Thornton.....	La Crosse.....	do.....	Burglary.....	Seven years.....	Sept. 18, 1862.
12	James Croak.....	Dane.....	do.....	Murder, 1st degree.....	During life.....	Nov. 14, 1862.
13	Hiram O. Cass.....	Sauk.....	do.....	Murder, 2d degree.....	do.....	Feb. 4, 1863.
14	Michael Gamble.....	Jefferson.....	do.....	do.....	do.....	Feb. 26, 1863.
15	Francis Beyer.....	Sheboygan...	do.....	Burglary with arms.....	Five years.....	June 3, 1863.
16	John Van de Wal.....	Brown.....	do.....	Murder, 1st degree.....	During life.....	June 12, 1863.
17	Joshua Wilson.....	Outagamie...	do.....	do.....	do.....	June 17, 1863.
18	David S. Shearer.....	Milwaukee...	do.....	do.....	do.....	July 10, 1863.
19	W. T. Ward.....	Waushara.....	do.....	do.....	do.....	Oct. 3, 1863.
20	John Pennings.....	Brown.....	do.....	do.....	do.....	Oct. 12, 1863.
21	Ichabod Macumber.....	Rock.....	do.....	Rape.....	Twelve years.....	Dec. 18, 1863.
22	Ferdinand Peglou.....	Manitowoc...	do.....	Murder, 1st degree.....	During life.....	Dec. 23, 1863.
23	Carolina Scharf.....	Milwaukee...	Municipal	Larceny, 2d offence.....	Four years.....	May 10, 1864.
24	Wm. H. Philips.....	Iowa.....	Circuit...	Murder, 1st degree.....	During life.....	Sep. 22, 1864.
25	Ambrose Jackson.....	Milwaukee...	Municipal	Assault with intent to murder	Four years.....	Jan. 11, 1865.

TABLE XI.—Convicts confined in Prison, September 30, 1867.—continued.

No.	Name of Convicts.	County where convicted.	Courts.	Crime.	Term of sentences.	When convicted.
26	Thomas Sherman.....	Columbia	Circuit ..	Assault with intent to murder	Four years.....	March 25, 1865
27	Jacob Clear.....	La Crosse....	..do....	Murder 1st degree.....	During life.....	May 3, 1865
28	Peter Oleson.....	Danedo....	Ast'ing prisoners to break jail	Three years.....	May 9, 1865
29	James Londy.....	Fond du Lacdo....	Manslaughter, 3d degree.....	..do	May 18, 1865
30	George Brandstetter....	Sheboygando....	Murder, 1st degree.....	During life.....	June 9, 1865
31	James Walters.....	..dodo....	..dodo	Sept. 28, 1865
32	Friedolin Blum.....	Walworthdo....	Burg. & lar. with intent to mur.	Twelve years.....	Oct. 6, 1865
33	Henry Boeble.....	Milwaukeedo....	Murder, 1st degree.....	During life.....	Oct. 7, 1865
34	Timothy G. Canty.....	..do	Municipal	Robbery	Five years.....	Oct. 10, 1865
35	Michael Moriarty.....	Racine.....	Circuit ..	Manslaughter, 3d degree....	Three years.....	Oct. 24, 1865
36	William Clark.....	..dodo....	Burglary	Two years & 6 months	Oct. 24, 1865
37	William Wilson.....	..dodo....	..do	Three years.....	Oct. 24, 1865
38	Geo. Wilson.....	..dodo....	Murder, 1st degree.....	During life.....	Oct. 27, 1865
39	Prudent Lemay.....	Piercedo....	Robbery	Eight years.....	Nov. 28, 1865
40	Arthur Flanders.....	Vernondo....	Larceny.....	Two years.....	Dec. 7, 1865
41	James Marr.....	Danedo....	..do	Three years.....	Dec. 4, 1865
42	David McCormick.....	Outagamiedo....	..do	Five years.....	Dec. 9, 1865
43	Patrick Mahoney.....	Danedo....	..do	Three years.....	Dec. 6, 1865
44	Conrad Eisert.....	Manitowocdo....	Manslaughter, 3d degree....	..do	Dec. 23, 1865
45	John Kearney.....	Milwaukee ...	Municipal	Assault with intent to rob...	Two years.....	Jan. 18, 1866
46	Samuel Carpenter.....	..dodo....	Larceny.....	Two years & 3 months	Jan. 18, 1866
47	James Shelby.....	..dodo....	As'ult withint. to commit mur.	Four years.....	Jan. 18, 1866
48	Stephen Ross.....	Danedo....	Manslaughter, 2d degree....	..do	Jan. 26, 1866
49	Ebenezer Smith.....	Saukdo....	Larceny.....	Two years.....	Feb. 5, 1866
50	Geo. Doty.....	..dodo....	..dodo	Feb. 5, 1866
51	John Degan.....	Milwaukeedo....	Grand larceny, etc.....	Five ye'rs & 6 months	Feb. 9, 1866
52	John J. Crilley.....	..dodo....	Grand larceny.....	Three years.....	Feb. 15, 1866
53	Nicholas Shaver.....	Walworth	Circuit ..	Larceny.....	Two years.....	March 27, 1866

54	Palmer Morrison	do	do	do	do	March 27, 1866
55	Aaron Winters	do	do	do	do	March 27, 1866
56	Malcom Wells	Waukesha	do	do	Three years	March 29, 1866
57	M. Van Dusen	Columbia	do	do	Ten years	March 29, 1866
58	Cabel H. Harney	Grant	do	do	Two years	March 22, 1867
59	John Schoot	do	do	do	During life	March 23, 1866
60	Charles Hatfield	do	do	do	Burglary and larceny	March 23, 1866
61	J. D. Barnhardt	do	do	do	do	March 23, 1866
62	Peter Frahm	do	do	do	Burglary	March 23, 1866
63	Isaac Gillespie	Racine	do	do	Murder, 1st degree	During life
64	Peter Cramer	Dane	do	do	Larceny	May 1, 1866
65	Margaret Radley	do	do	do	Forgery	Two years
66	James Lavin	Juneau	do	do	Bigamy	do
67	Thomas Nugent	Milwaukee	Municipal	do	Assault with intent to rob	May 14, 1866
68	Patrick Keefe	do	do	do	do	May 12, 1866
69	Peter Keefe	do	do	do	do	May 16, 1866
70	Frederica Seifert	do	do	do	do	May 16, 1866
71	Jason Breed	do	do	do	do	May 16, 1866
72	Wm. H. Sutherland	Fond du Lac	Circuit	do	Larceny, 2d offence	Three years
73	E. M. Wilcox	Crawford	do	do	Rape	Ten years
74	Charles Potter	St. Croix	do	do	Larceny	May 25, 1866
75	Frederick Otto	La Crosse	do	do	Forgery	Two years
76	John Kelly	Milwaukee	Municipal	do	Larceny	do
77	Geo. Schmidt	do	do	do	Grand larceny	May 26, 1866
78	Elizabeth Sullivan	do	do	do	Burglary	do
79	Jamin Racon	do	do	do	do	June 6, 1866
80	Jay de Groffe	Brown	Circuit	do	Larceny, 2d offence	do
81	Thomas Harrison	Rock	do	do	Larceny	June 6, 1866
82	Samuel Clement	do	do	do	do	June 8, 1866
83	Alexander Nelson	do	do	do	do	June 11, 1866
84	John McCabe	do	do	do	Grand larceny	Three years
85	Barney Lavin	do	do	do	Larceny	June 12, 1866
86	John Rothbauer	Milwaukee	Municipal	do	do	Eight years
87	Joseph Mueller	La Crosse	Circuit	do	do	Two years
		Milwaukee	Municipal	do	Burglary	June 12, 1866
				do	do	Three years
				do	Murder, 2d degree	June 12, 1866
				do	Larceny, 2d offence	June 11, 1866
				do	do	Two years
				do	do	July 7, 1866
				do	do	July 3, 1866

TABLE XI.—Convicts confined in Prison, September 30, 1867.—continued.

No.	Name of convict.	County where convicted.	Court.	Crime.	Term of sentence.	When convicted.
88	Patrick Conklin.....	Milwaukee....	Municipal	Burglary in dwelling.....	Two years.....	July 3, 1867.
89	George England.....	..do.....	..do....	Larceny, 2d offence.....	Two years, six mo...	Sept. 19, 1866.
90	Thos. Gill.....	..do.....	..do....	Larceny from person	Two years.....	Sept. 19, 1866.
91	Frederick Stamp.....	..do.....	..do....	Assault with intent to kill...	..do.....	Sept. 19, 1866.
92	Albert Whipple.....	..do.....	..do....	Burglary.....	..do.....	Sept. 19, 1866.
93	Ernst Barendt.....	..do.....	..do....	..do.....	Two years, six mo...	Sept. 19, 1866.
94	David Ferguson.....	..do.....	..do....	Robbery.....	Two years.....	Sept. 19, 1866.
95	Avery McGown.....	Jefferson	Circuit...	Larceny.....	..do.....	Sept. 28, 1866.
96	Simeon J. Ford.....	Winnebago...do....	..do.....	One year, six mo...	Sept. 17, 1866.
97	George Dockstader.....	..do.....	..do....	Robbery.....	Two years.....	Sept. 19, 1866.
98	George Timberlake.....	Grant.....	..do....	Larceny.....	..do.....	Oct. 28, 1866.
99	James Scott.....	Fond du Lac..do....	..do.....	Three years.....	Oct. 15, 1866.
100	William Tompkins.....	Milwaukee....	Municipal	..do.....	Five years.....	Oct. 15, 1866.
101	Maria Johnson.....	..do.....	..do....	Grand larceny	One year.....	Nov. 13, 1866.
102	William O'Brien.....	..do.....	..do....	..do.....	..do.....	Nov. 13, 1866.
103	John Phillips.....	La Crosse.....	Circuit...	Larceny.....	..do.....	Nov. 20, 1866.
104	Mary Ann O'Brien.....	..do.....	..do....	Arson.....	Four years.....	Nov. 20, 1866.
105	Clara Hall.....	Milwaukee....	Municipal	Larceny from person.....	Two years.....	Dec. 11, 1866.
106	John H. Boggs.....	..do.....	..do....	Grand larceny.....	One year.....	Dec. 11, 1866.
107	Henry Funk.....	La Fayette....	Circuit...	Manslaughter third degree...	Two years.....	Dec. 15, 1866.
108	Jacob Schneider.....	Dane.....	..do....	Larceny.....	One year.....	Dec. 15, 1866.
109	Maria Rodgers.....	..do.....	..do....	Obstructing railroad track...	Two years.....	Dec. 15, 1866.
110	John Stanard.....	..do.....	..do....	Larceny in dwelling.....	One year.....	Dec. 15, 1866.
111	Mathew Galvin.....	..do.....	..do....	Larceny.....	Two years.....	Dec. 15, 1866.
112	John F. Schiller.....	..do.....	..do....	..do.....	Three years.....	Dec. 15, 1866.
113	Franklin E. Fayette.....	..do.....	..do....	..do.....	Two years.....	Dec. 15, 1866.
114	Patrick Wildrick.....	Columbia.....	..do....	Robbery.....	One year, six mo...	Dec. 28, 1866.
115	Bruce Merry.....	..do.....	..do....	..do.....	One year.....	Dec. 28, 1866.

116	James Everett.....	Columbia.....	Circuit....	Larceny.....	One year.....	Dec. 26, 1866.
117	James Murray	do.....	do.....	do.....	do.....	Dec. 28, 1866.
118	Fred Rod.....	do.....	do.....	do.....	do.....	Dec. 28, 1866.
119	Judson Brown.....	do.....	do.....	Burglary and larceny.....	do.....	Dec. 21, 1866.
120	George Stickney.....	Rock.....	do.....	Larceny.....	One year, six mo.....	Jan'y 3, 1867.
121	Jacob Gurther.....	do.....	do.....	do.....	One year.....	Jan'y 3, 1867.
122	Paulus Wild.....	do.....	do.....	do.....	do.....	Jan'y 3, 1867.
123	John L. Baldwin.....	do.....	do.....	do.....	do.....	Jan'y 3, 1867.
124	Julia Peterson.....	do.....	do.....	do.....	One year, six mo.....	Jan'y 3, 1867.
125	Mary Holland.....	do.....	do.....	do.....	Four years.....	Jan'y 3, 1867.
126	John Meyer.....	Dane.....	U. S. dis.	Passing counterfeit money.....	do.....	Jan'y 11, 1867.
127	Henry Smith.....	do.....	do.....	do.....	do.....	Jan'y 11, 1867.
128	George Anderson.....	Milwaukee	Municipal	Larceny.....	One year, six mo.....	Jan'y 11, 1867.
129	Cornelius Barrett.....	do.....	do.....	do.....	One year.....	Jan'y 19, 1867.
130	Peter Buskirk.....	Monroe.....	Circuit....	Adultery.....	do.....	Jan'y 25, 1867.
131	Alexander Grignon.....	Brown.....	do.....	Larceny.....	Two years.....	Feb. 1, 1867.
132	Henry G. Williams.....	Milwaukee.....	Municipal	do.....	One year.....	Feb. 4, 1867.
133	Erastus Welsh.....	Fond du Lac.....	Circuit....	Burglary and larceny.....	Three years.....	Feb. 12, 1867.
134	John W. White.....	Jefferson.....	do.....	Grand larceny.....	Five years.....	Mch. 2, 1867.
135	Vernon Lewis.....	do.....	do.....	Larceny.....	One year.....	Mch. 2, 1867.
136	John C. Enright.....	do.....	do.....	Manlaughter third degree.....	Four years.....	Mch. 4, 1867.
137	William Smith.....	Milwaukee.....	Municipal	Larceny.....	One year.....	Mch. 5, 1867.
138	Z. T. Griffin.....	Dodge.....	Circuit....	do.....	Three years.....	Mch. 16, 1867.
139	William A. Odell.....	do.....	do.....	do.....	do.....	Mch. 16, 1867.
140	Nicholas Knorr.....	do.....	do.....	Murder first degree.....	During life.....	Mch. 16, 1867.
141	John Thomas.....	do.....	do.....	Ass. & bat. with int. to mur..	Five years.....	Mch. 16, 1867.
142	Henry Sheldon.....	do.....	do.....	do.....	do.....	Mch. 16, 1867.
143	William Croghan.....	Marathon.....	do.....	Seduction.....	Three years.....	Mch. 13, 1867.
144	David R. May.....	Grant.....	do.....	Larceny.....	Two years.....	Mch. 18, 1867.
145	Andrew Slater.....	do.....	do.....	do.....	do.....	Mch. 18, 1867.
146	William J. Cummings.....	Columbia.....	do.....	Forgery.....	do.....	Mch. 25, 1867.
147	John Goodrich.....	do.....	do.....	Embezzlement.....	One year, six mo.....	Mch. 26, 1867.
148	William Fuller.....	do.....	do.....	Forgery.....	Two years.....	Mch. 25, 1867.
149	Charles Holland.....	Eau Claire.....	do.....	Larceny.....	Three years.....	Mch. 22, 1867.

TABLE XI.—Convicts confined in prison September 30, 1867.—continued.

No.	Name of convicts.	County where convicted.	Courts.	Crime.	Term of sentence.	When convicted.
150	Charles Luce.....	Eau Claire...	Circuit...	Larceny.....	Nine months.....	Mch. 22, 1867.
151	Wm. M. Rich.....	do.....	do.....	do.....	Two years.....	Mch. 22, 1867.
152	Charles Bresler.....	Waukesha.....	do.....	Arson.....	Five years.....	Mch. 25, 1867.
153	William Wickham.....	do.....	do.....	Assault with intent to rape..	Three years.....	Mch. 25, 1867.
154	Abram Damuth.....	Iowa.....	do.....	Larceny.....	One year.....	April 5, 1877.
155	August Bliesner.....	Ozaukee.....	do.....	do.....	Two year.....	April 4, 1867.
156	Casper Scheur.....	Milwaukee.....	Municipal	do.....	One year.....	April 3, 1867.
157	John B Brandt.....	do.....	do.....	do.....	One year and six mos	April 3, 1867.
158	Jay Holloway.....	do.....	U. S. dist	Passing counterfeit money..	Five years.....	April 11, 1867.
159	Moses M. Gebo.....	do.....	do.....	Robbing mail.....	Three years.....	April 12, 1867.
160	Barnard Kelly.....	La Fayette...	Circuit...	Larceny.....	Two years.....	April 12, 1867.
161	Peter Larson.....	Racine.....	do.....	do.....	do.....	April 11, 1867.
162	John Longfield.....	do.....	do.....	Burglary.....	do.....	April 11, 1867.
163	John Briggs.....	do.....	do.....	Larceny.....	Nine months.....	May 3, 1867.
164	August Helmbrecht.....	Milwaukee...	Municipal	Assault with intent to murder	Four years.....	May 9, 1867.
165	Fredrick Bunsie.....	do.....	do.....	Larceny.....	Five years.....	May 9, 1867.
166	Richard Lane.....	Dane.....	Circuit...	do.....	Two years.....	May 16, 1867.
167	David C. Aldrich.....	do.....	do.....	Arson.....	Five years.....	May 16, 1867.
168	James Ryan.....	Brown.....	do.....	Larceny.....	Six months.....	June 3, 1867.
169	N. Linthecum.....	Milwaukee	Municipal	do.....	One year.....	June 5, 1867.
170	Leopold Oestreicher.....	do.....	do.....	do.....	do.....	June 5, 1867.
171	John Male.....	La Crosse	Circuit...	do.....	do.....	May 20, 1867.
172	James Carter.....	do.....	do.....	Murder 1st degree.....	During life.....	June 7, 1867.
173	Margaret Wheeler.....	do.....	do.....	do.....	do.....	June 7, 1867.
174	James O'Brien.....	Rock.....	do.....	Larceny.....	Six months.....	June 3, 1867.
175	William Hickey.....	do.....	do.....	do.....	do.....	June 3, 1867.
176	John Copp.....	do.....	do.....	do.....	One year.....	June 3, 1867.
177	John Tubbs.....	do.....	do.....	Burglary and larceny.....	Three years.....	June 3, 1867.

178	John Campo.....	Rock.....	Circuit...	Larceny.....	Three years	June 3, 1867.
179	John Robinson.....	Sheboygan.....	do.....	do.....	One year.....	June 14, 1867.
180	John Carl Hahn.....	do.....	do.....	Burglary.....	Two years.....	June 14, 1867.
181	Peter Ross.....	Milwaukee.....	Municipal	do.....	One year.....	June 15, 1867.
182	John Holland.....	Outagamie.....	Circuit...	Assault with intent to rape.....	do.....	June 29, 1867.
183	Francis Cohn.....	Milwaukee.....	Municipal	Arson.....	Five years.....	July 3, 1867.
184	John Gerstung.....	do.....	do.....	Larceny.....	Eight months	July 3, 1867.
185	Carolina Boeuig.....	Manitowoc.....	Circuit...	Manslaughter 2d degree.....	Four years.....	June 29, 1867.
186	Julius Bretzel.....	do.....	do.....	Larceny.....	Two years.....	June 29, 1867.
187	Patrick O'Kelley.....	La Crosse.....	do.....	Assault with intent to rape.....	One year.....	June 22, 1867.
188	Henry Schermerhorn.....	Milwaukee.....	Municipal	Larceny.....	do.....	Aug. 7, 1867.
189	John Malloney.....	do.....	do.....	do.....	Six months.....	Aug. 7, 1867.
190	John Madison.....	do.....	do.....	do.....	One year.....	Aug. 7, 1867.
191	George Craft.....	do.....	do.....	do.....	Two years.....	Aug. 8, 1867.
192	Joseph Deeglise.....	Shawano.....	Circuit...	Rape.....	During life.....	Aug. 10, 1867.
193	Sarah E. Fargo.....	Portage.....	do.....	Keeping house of ill-fame.....	Six months.....	Sept. 13, 1867.
194	John Shepard.....	do.....	do.....	Burglary.....	One year.....	Sept. 13, 1867.
195	Horace W. Flynn.....	Winnebago.....	do.....	Forgery.....	Two years.....	Sept. 13, 1867.
196	George F. Hillman.....	do.....	do.....	Larceny.....	S x months.....	Sept. 13, 1867.
197	Michael Huberty.....	Jackson.....	do.....	Assault with intent to murder.....	One year.....	Sept. 12, 1867.
198	John W. Elkins.....	do.....	do.....	Adultery.....	Six months.....	Sept. 13, 1867.
199	Edward White.....	Milwaukee.....	Municipal	Forgery.....	Three years.....	Sept. 4, 1867.
200	Catharina Ehlhoff.....	do.....	do.....	Burglary.....	Ten months.....	Sept. 5, 1867.
201	William Barrett.....	Winnebago.....	Circuit...	Larceny.....	Five years.....	Sept. 21, 1867.
202	Charles John.....	do.....	do.....	Forgery.....	Two years.....	Sept. 21, 1867.
203	Charles Karst.....	Grant.....	do.....	Attempt to murder.....	One year.....	Sept. 16, 1867.
204	Charles Sherman.....	Waukesha.....	do.....	Perjury.....	Two years.....	Sept. 28, 1867.
205	John Monka.....	Jefferson.....	do.....	Larceny.....	One year.....	Sept. 28, 1867.
206	Emma Reed.....	do.....	do.....	do.....	do.....	Sept. 28, 1867.

TABLE XII.

Terms of sentence of the Convicts confined September 30, 1867.

During life.....	30
Twelve years.....	2
Ten years.....	3
Eight years.....	3
Seven years.....	1
Five years.....	12
Five years and six months.....	2
Four years.....	12
Three years.....	24
Two years.....	59
Two years and six months.....	3
Two years and three months.....	1
One year.....	36
One year and six months.....	7
Nine months.....	2
Six months.....	7
Ten months.....	1
Eight months.....	1
Total	<u>206</u>

TABLE XIII.

Educational advantages of Convicts received from October 1st, 1866, to October 1st, 1867.

Read and write English	78
.....do.....German.....	15
.....do.....German and English	4
.....do.....Norwegian.....	4
.....do.....Swedish.....	1
.....do.....French.....	1
.....do.....Danish.....	2
Read but not write	5
Neither read nor write.....	15
Total.....	125

HABITS.

Temperate.....	21
Moderate.....	85
Intemperate.....	19
Total.....	125

RELIGIOUS INSTRUCTIONS.

Catholics.....	31
Methodists.....	34
Baptists.....	5
Protestants.....	16
Lutherans.....	12
Presbyterians.....	18
Episcopalians.....	3
Congregationalists.....	2
Quakers.....	1
Jews.....	2
No religious instruction.....	6
Total.....	125

SOCIAL RELATIONS.

Married.....	40
Single.....	74
Widowers.....	8
Widows.....	3
Total.....	125

COLOR.

White.....	120
Black.....	4
Indians.....	1
Total.....	125

TABLE XIV.

Prisoners under Sentence for Life, October 1, 1867.

Names.	Age when conv'd	Nativity.	County where convicted.	Crime.	When committed.
Fredrick Schulz.....	56	Germany.....	Dodge.....	Murder, 1st degree.	Oct. 17, 1854.
Edward Dawson.....	28	Ohio.....	Milwaukee.....	do.....	Jan. 20, 1856.
Francis Stevens.....	21	Massachusetts.....	Waukesha.....	do.....	June 20, 1857.
Edward Walsh.....	45	Ireland.....	do.....	do.....	Oct. 9, 1857.
Patrick Bennett.....	41	do.....	Milwaukee.....	do.....	April 8, 1858.
Hiram Schoonover.....	53	Pennsylvania.....	St. Croix.....	do.....	Nov. 22, 1858.
Patrick Crook.....	70	Ireland.....	Dodge.....	do.....	April 6, 1860.
Joseph Eichinger.....	43	Germany.....	Manitowoc.....	do.....	Nov. 1, 1860.
James Croak.....	44	Ireland.....	Dane.....	do.....	Nov. 14, 1862.
H. O. Cass.....	32	Canada.....	Sauk.....	Murder, 2d degree.....	Feb. 4, 1863.
Michael Gamble.....	44	Ireland.....	Jefferson.....	do.....	Feb. 26, 1863.
John Van de Wal.....	24	Holland.....	Brown.....	Murder, 1st degree.....	June 12, 1863.
Joshua Wilson.....	35	New York.....	Outagamie.....	do.....	June 17, 1863.
David S. Shearer.....	32	do.....	Milwaukee.....	do.....	July 11, 1863.
W. T. Ward.....	25	Missouri.....	Waukesha.....	do.....	Oct. 3, 1863.
John Pennings.....	26	Holland.....	Brown.....	do.....	Oct. 12, 1863.
Ferdinand Peglau.....	51	Germany.....	Manitowoc.....	do.....	Dec. 23, 1863.
Wm. H. Philips.....	35	England.....	Iowa.....	do.....	Sept. 22, 1864.
Jacob Clear.....	24	Indiana.....	La Crosse.....	do.....	May 3, 1865.
George Brandstetter.....	28	Germany.....	Sheboygan.....	do.....	June 9, 1865.
James Walters.....	45	Pennsylvania.....	Grant.....	do.....	Sept. 28, 1865.
Henry Boeble.....	41	Germany.....	Milwaukee.....	do.....	Oct. 7, 1865.
George Wilson.....	27	New York.....	do.....	do.....	Oct. 27, 1865.
C. H. Harney.....	50	Kentucky.....	Grant.....	do.....	March 23, 1866.

Peter Frahm.....	62	Germany.....	Racine.....	Murder, 1st degree.....	May 1, 1866.
John Rothbauer.....	35	Bohemia.....	La Crosse.....	Murder, 2d degree.....	July 7, 1866.
Nicholas Knorr.....	50	Germany.....	Dodge.....	Murder, 1st degree.....	March 16, 1867.
James Carter.....	24	Maine.....	La Crosse.....do.....	June 7, 1867.
Margaret Wheeler.....	23	Pennsylvania.....do.....do.....	June 7, 1867.
Joseph Deeglise.....	20	Switzerland.....	Shawano.....	Rape.....	Aug. 10, 1867.

TABLE XV.

Number of Convicts sentenced for life since the organization of the prison :

In 1849.....	1
1851.....	1
1852.....	2
1853.....	2
1854.....	3
1855.....	3
1856.....	3
1857.....	5
1858.....	7
1860.....	3
1861.....	1
1862.....	2
1863.....	8
1864.....	1
1865.....	3
1866.....	6
1867.....	4
Total.....	<u>55</u>

There were discharged of the above number, twenty-five, in manner as follows:

On governor's pardon.....	15
By death.....	3
On writ of <i>habeas corpus</i>	2
Removed to insane asylum.....	2
By order of supreme court.....	1
Sentence commuted to six years imprisonment.....	1
By order of war department.....	1
Number of life members now in confinement.....	30
Total.....	<u>55</u>

"A."

*Supplies, Stock and Materials, and Ready-made Ware on hand
September 30th, 1867:*

STOCK AND READY-MADE WARE IN CABINET SHOP.

5	black walnut bureaus	\$18 00	\$90 00
2	...do....secretaries	35 00	70 00
1	...do....do.....	23 00	
2	...do....book cases	50 00	100 00
2	...do....bedsteads	25 00	50 00
1	...do.... wash-stand bureau.....	10 00	
1	...do....wash sink.....	10 00	
1	...do....whatnot.....	12 00	
4	...do....stands	4 00	16 00
3	...do....centre tables.....	12 00	36 00
2	...do....extension tables.....	30 00	60 00
1	...do....stand	8 00	
2	...do....sewing stands	16 00	
5	cherry bureaus.....	16 00	80 00
1	..do.. secretary.....	25 00	
1	..do....do.....	30 00	
1	..do.. extension table.....	25 00	
2	..do.. washstand bureaus.....	10 00	20 00
3	..do.. kitchen tables.....	5 00	15 00
1	..do.. extension table.....	16 00	
6	..do.. stands	4 00	24 00
1	..do.. crib	5 00	
6	imitation rosewood bureaus.....	13 00	78 00
2do....bedsteads	16 00	32 00
2do....bedsteads	10 00	20 00
7do....wash sinks.....	8 00	56 00
3do....wash stand bureaus.....	7 00	21 00
14do....wash stands	2 50	35 00
8do....stands	3 00	24 00
1do....crib	6 00	
3do....toy bureaus	3 00	9 00
1do....do.....	6 00	
4do....toy bedsteads.....	1 50	6 00
2	marble-top tables.....	35 00	70 00
8	sofa-bottom chairs.....	9 00	72 00
2	...do....do.....	8 00	16 00
1	...do....easy chair.....	25 00	
2	...do....rockers	20 00	40 00
2	...do....do.....	15 00	30 00
1	carpet covered lounge.....	30 00	
7	common lounges.....	18 00	126 00
1	mahogany centre table.....	18 00	
1	rosewood bureau, with glass.....	28 00	
4	knife-boxes.....	1 50	6 00
15	cane seat chairs.....	2 00	30 00
14	large cane rockers.....	5 50	87 00

"A."—*Stock, Materials and Ready-made Ware*—continued.

8	nursing cane rockers	\$5 00	\$40 00
11	childs'.....do.....	3 50	38 50
9	flag seat chairs	2 00	18 00
18	large wood rockers.....	3 50	63 00
23	sewing.....do.....	2 00	46 00
10	small chairs	1 00	10 00
7	childs' dining chairs.....	2 00	14 00
22	office chairs	2 25	49 50
10	common spindle bedsteads	5 00	50 00
100	bedsteads	5 00	500 00
4	sets of looking glasses pillars.....	2 00	8 00
3	looking glass frames.....	3 00	9 00
11	looking glasses.....	4 00	44 00
6do.....	2 00	12 00
11do.....	1 25	13 75
1	set of croquet.....	8 00
1	black walnut table	16 00
1	spring mattress.....	20 00
1	hair.....do.....	30 00
155	common chairs.....	67	103 85
1	tete a tete.....	35 00	35 00
1	center table.....	15 00
4	arm chairs.....	9 00	36 00
1	small rocker.....	15 00
1	cherry bedstead.....	12 00
1	oval table.....	3 00
1	washstand.....	3 00
1	bureau.....	10 00
1	large rocker.....	3 50
1	stand.....	2 50
1	sofa.....	35 00
6	black walnut bureaus	18 00	108 00
2do..... tables.....	13 00	26 00
1do..... bedstead.....	24 00
1do..... what-not.....	10 00
2do..... tete a tete frames.....	11 00	22 00
2do..... arm chair frames.....	7 00	14 00
1do..... book case.....	40 00
1do..... piano stool.....	5 00
4do..... towel racks.....	2 00	8 00
1do..... lounge frame.....	14 00
1	lot of bureau knobs.....	8 00
3	looking glass frames.....	12 00
5	set of looking glass pillars.....	4 00	20 00
2	cherry tables.....	4 50	9 00
1	..do.. bureau.....	13 00
3	..do.. towel racks.....	2 00	6 00
1	..do.. bedstead.....	22 00
3	white wood tables.....	3 00	9 00
6do..... washstands	2 00	12 00
1	office table.....	5 00
1	extension table.....	12 50
1do.....	12 50
1	writing desk.....	5 00
1	cherry bureau.....	4 00
1	cherry secretary.....	2 00
2	bureaus.....	5 00	10 00

"A."—*Stock, Materials and Ready-made Ware*—continued.

2	ashwood bureaus.....	\$10 00	\$20 00
1	oak bureau	10 00
1	ash side board	25 00
6	cherry tables	2 00	12 00
18	office chairs	50	9 00
4	tete a tete frames.....	11 00	44 00
18	chairs.....	1 50	27 00
2	kitchen tables	4 00	8 00
12	chairs.....	50	6 00
1	black walnut bureau	18 00
2	lounge frames.....	5 00	10 00
120	feet of $2\frac{1}{2}$ inch rosewood moulding.....	10	12 00
192	...do..2	09	17 28
144	...do..3	14	20 16
228	...do..2 inch gilt moulding.....	12	27 36
84	...do..1	06	5 04
90	...do.. $\frac{7}{8}$	05	4 50
40	...do.. $\frac{1}{2}$	03	1 20
5	gallons of boiled oil.....	1 35	6 75
60	...do...furniture varnish.....	2 00	120 00
15	...do...flowing...do	3 00	45 00
5	...do...shelac...do	4 25	21 25
10	...do...asphaltum	1 50	15 00
5	...do...coal oil	40	2 00
10	...do...benzine.....	35	3 50
8	...do...turpentine	90	7 20
1	...do...white varnish.....	4 00
5	pounds of Prussian blue.....	30	1 50
10	...do...burnt sienna.....	15	1 50
8	...do...chrome yellow.....	33	2 64
10	...do...do...green	20	2 00
70	...do...powdered pumice stone	08	5 60
20	...do...English red	05	1 00
20	...do...Italian burnt sienna.....	10	2 00
25	...do...plaster Paris.....	04	1 00
125	...do...Spanish whiting.....	05	6 25
50	...do...red lead.....	17	8 50
225	...do...white lead.....	18	40 50
5	...do...rosepink	25	1 25
1	...do...ch. vermilion	1 70
3	gallons of Japan varnish.....	1 50	4 50
50	pounds of Ohio brauer.....	10	5 00
8	varnish brushes.....	8 00
4	chamois skins.....	3 00
1	camel's hair pencil	2 00
6	paint brushes.....	6 00
4	lights of glass, 18x24.....	13	52
29	...do.....12x18.....	3 10
1	box of glass, 12x16.....	5 50
4	varnish pots	2 00
18	tin cans	18 00
284	feet of $\frac{3}{8}$ inch. black walnut moulding.....	02	5 68
500	...do.. $\frac{1}{2}$..do...do.....do.....	02 $\frac{1}{2}$	12 50
228	...do..1 $\frac{1}{8}$..do...do.....do.....	03	6 84
40	...do...veneer.....	18	7 20
12	...do...rosewood veneer.....	22	1 32
160	pieces of black walnut ornaments.....	05	8 00

"A."—*Stock, materials, and ready-made ware*—continued.

40	pieces of cherry ornaments.....	\$0 05	\$2 00
6	...do...mahogany...do.....	07	42
23	...do...black walnut bureau handles.....	20	4 60
38	...do...cast iron table joints.....	07	2 66
100	pounds of glue.....	28	28 00
9	pieces of black walnut ornaments.....	09	81
100	bureau knobs.....	05	5 00
31	sets of castors.....	6 82
3	sets of table castors.....	53	1 59
6	gross 5-8 inch screws.....	39	2 34
9½	..do..1½.....do.....	55	5 23
3	..do..1.....do.....	50	1 50
¾	..do...¾.....do.....	44	33
6	..do...½.....do.....	32	1 92
17	papers ¾ inch brads.....	10	1 70
4	..do..1.....do.....	11	44
10	..do...½.....do.....	10	1 00
1½	lbs. of wrapping twine.....	40	60
4	doz. of carpenters' pencils.....	1 20	4 80
10	..do.. 2½ inch till locks.....	48	4 80
11	..do.. pair of 1¾ inch table hinges.....	1 50	16 50
1¾	..do....do.. 2¾ inch till locks.....	12½	2 50
..	lot of coffin trimmings.....	3 00
3	set of screw tools.....	10 00
½	ream of sand paper.....	7 00	3 50
4	set of table castors.....	25	1 00
6	looking glass plates, 14x24.....	3 25	19 50
3	...do....do... 12x22.....	2 50	7 50
18	...do....do... 13x23.....	2 75	49 50
3	gross of mixed screws.....	30	90
2	lbs. of wrought nails.....	12½	25
4	¾ inch round files.....	35
1	4½..do.....do.....	35
1	4½..do.....do.....	35
1	plane iron.....	37
1	spoke auger.....	3 00
6	chisel handles.....	05	30
31	till locks.....	12½	3 88
..	lot of veneer.....	35 00
3	door latches.....	10	30
9	brass cupboard locks.....	30	2 70
17	pair of brass hinges.....	12½	2 13
1	set of table hinges.....	24
..	lot of sundries.....	3 27
50	lbs. of nails.....	08	4 00
225	turned table legs.....	10	22 50
535	lbs. of springs.....	16½	85 80
12	doz. papers of 12 oz. tacks.....	21 60
1	...do....10...do.....	1 75
2½	...do....6...do.....	1 60	4 00
1	...do....4...do.....	1 50
7	yards of green reps.....	2 40	16 80
13	...do.. German damask.....	1 07	13 91
9½	...do....do.....	1 0	107 13
29	...do.. ticking.....	45	13 05
28	...do.. burlaps.....	15	4 20
35	...do.. sheeting.....	14	3 90

“A.”—*Stock, materials, and ready-made ware*—continued.

12 $\frac{3}{4}$	pair of hair cloth, 26 inch.....	2 25	\$28 68
8 $\frac{3}{4}$..do.. hair cloth, 24 inch.....	\$1 60	14 00
12	..do.....do.... 20 inch.....	95	11 40
5 $\frac{1}{2}$..do.....do.... 18 inch.....	90	4 95
75	lbs. of curled hair.....	55	41 25
1	bale of tow, 170 lbs.....	04	6 80
150	yards of burlaps.....	16	24 00
3	papers of claut nails.....	30	90
8	gross of 6 oz. tacks.....	1 60	12 80
2 $\frac{1}{2}$	lbs. of sewing twine.....	1 12 $\frac{1}{2}$	2 81
4050	feet of 1 inch black walnut lumber.....	80 00	324 00
306	..do.. $\frac{1}{2}$do.....do.....	80 00	24 48
1022	..do.. 2.....do.....do.....	80 00	81 76
5740	..do.. 1 inch cherry..... do.....	40 00	229 60
500	..do.. 2.....do.....do.....	40 00	20 00
2405	..do.. 1 inch white wood... do.....	40 00	96 20
750	..do.. 2.....do.....do.....	40 00	30 00
1870	..do.. 1 inch butternut.... do.....	28 00	52 36
4000	..do.. 1 inch basswood..... do.....	17 00	68 00
1440	..do.. 2.....do.....do.....	17 00	24 48
3076	..do.. $\frac{1}{2}$do.....do.....	17 00	52 29
552	..do.. 2 inch oak wood.... do.....	35 00	19 52
286	..do.. 1.....do.....do.....	35 00	10 00
350	..do.. 2 inch maple..... do.....	32 00	11 20
462	..do.. 2 inch ash.....do.....	40 00	18 48
447	..do.. 1.....do.....do.....	40 00	17 88
Total,			<u>\$5,658 18</u>

"B."

Stock and ready made ware in shoe shop.

16	pair stoga boots.....	\$4 50	\$72 00
1	French kip boots.....	5 00
2	American...do.....	4 75	9 50
2	calf.....do.....	6 00	12 00
35	stoga shoes.....	3 00	105 00
8	Oxford ties.....	3 00	24 00
2	calf slips.....	1 25	2 50
2	carpet slips.....	1 00	2 00
3	ladies...do.....	2 00	6 00
1	boys.....	1 00
2	boot fronts.....	1 50	3 00
1	fitted mor. uppers.....	1 25
144	feet of uppers.....	30	18 20
11	lbs. American kip.....	1 25	12 65
1	skin of mor. lining.....	1 38
4	lbs. of iron nails.....	12 $\frac{1}{2}$	50
4	..do..zinc nails.....	22	88
	lot of sundries.....	2 00
Total			<u>\$273 86</u>

"C."

Stock ready made ware in blacksmith shop.

300	bushels of charcoal.....	16c	\$48 00
9 $\frac{1}{2}$	tons Blossburgh coal.....	\$10 50	101 75
Total			<u>\$149 75</u>

"D."

Stock and merchandise in tailors' shop and store room.

2	pieces, 83 yards of blue denims.....	\$ 33	\$27 39
3	..do..129..do..ticking.....	45	58 05
4	doz. woolen drawers.....	1 00	48 00
4	pair stockings.....	80	3 20
1	piece, 80 yards of grey flannel.....	45	13 50
2	doz. woolen shirts.....	1 00	24 00
40	yards of gray selicia.....	15	6 00
15	..do..yellow cambric.....	15	2 25
13	..do..canvass.....	25	3 25
78	hickory shirts.....	1 00	78 00
5	white...do.....	1 50	7 50
6	straw ticks.....	2 40	14 40
5	large towels.....	37½	1 88
7	yards of ticking.....	35	2 45
30	..do..crash hack.....	35	10 50
20	..do..calico.....	13	2 60
35	..do..heavy sheeting.....	18	6 39
39	..do..light...do.....	15	5 85
38	..do...do...do.....	15	5 70
18	..do...do...do...do.....	15	3 70
10	..do..bleached.do.....	23	2 30
1	doz. small brooms.....	15	* 1 80
3	child's brooms.....	15	45
5	spools of black linen thread.....	30	1 50
7	doz. spools of black cotton thread.....	75	5 25
15	doz. spools of white cotton thread.....	72	10 80
½	doz. shoe strings.....		10
1	doz. machine needles.....		1 50
4	pieces shaving soap.....	15	60
3	papers of bronze.....	20	60
2	spools of black silk.....	20	40
1	lb. of linen thread.....		2 00
½	doz. of fine combs.....	10	60
1	barber's oil stone.....		75
1	doz. papers of stove blacking.....		1 20
3	pieces of chalk.....		10
2	doz. clothes pins.....		10
5½	gross lamp wicks.....	2 50	13 75
2	doz. safe locks.....	13 50	27 00
2	doz. large lamp chimneys, No. 4.....	3 00	6 00
6	doz. chimneys,.....No. 3.....	2 00	12 00
12	..do.....No. 2.....	1 00	12 00
8	..do.....No. 1.....	60	4 80
7	bottles of writing fluid.....	62	4 34
4	lamp burners,.....No. 4.....	50	2 00
4	..do.....No. 3.....	25	1 00
6	..do.....No. 1.....	20	1 20
3	round files.....	60	1 80
1	flat file.....		50
1	rasp.....		1 25
1½	lbs. castile soap.....	35	53

24 DOC.

"D"—*Stock and Merchandise*—continued.

380	lbs. of castile soap	\$0 06	\$22 80
45	..do..German soap.....	11	4 95
140	..do..German soap	11	15 40
	lot of candles		80
21 $\frac{1}{2}$	bbls, 100 gall. of ker. oil.....	54	54 00
19	pair of prisoners' pants	5 50	104 50
6	caps.....	1 00	6 00
1	straw hat		40
21	yards of canvass	95	19 95
21 $\frac{1}{2}$..do...satinet.....	95	20 43
22 $\frac{1}{2}$..do.....do.....	95	21 38
4	..do...summer cassimere.....	1 25	5 00
5	..do...wiggan.....	20	1 00
8	..do...selecia.....	27	1 96
4	..do...sheeting.....	17	68
12	spools of cotton.....		75
1	lb. of black thread.....	1 75	1 75
	lot of buttons, bugles, wadding, &c.....		2 00
Total.....			<u>\$726 58</u>

"E."

Supplies and provisions on hand.

28	bbls of flour	\$8 86	\$248 08
63	gallons of molasses	65	40 95
150	..do...vinegar	22	33 00
1 $\frac{1}{2}$	bbls of salt pork.....	22	23 00
32	bushels of beans.....	2 00	64 00
500	lbs. of butter	25	125 00
10	..do..hops.....	75	7 50
9	..do..pepper.....	50	4 50
140	..do..codfish.....	7 $\frac{1}{2}$	10 50
200	..do..beef		11 95
1 $\frac{1}{2}$	bbls of salt		4 50
60	bushels of potatoes in field	75	45 00
Total.....			<u>\$627 98</u>

"F."

Wood in prison yard.

350	cords of wood.....	\$5 00	<u>\$1,750 00</u>
-----	--------------------	--------	-------------------

"G."

Stone in prison yard.

625	feet of dressed wall stone	\$0 40	\$250 00
60	..do.. water table.....	50	30 00
48	rough grave stone sockets.....	88	36 00
60	cords of block stone	28 00	1,680 00
100	...do... rough stone.....	2 00	200 00
Total.....			<u>\$2,196 00</u>

RECAPITULATION.

Stock and ready made ware cabinet shop.....	\$5,658 18
.....do.....do.....shoe shop.....	273 86
.....do.....do.....blacksmith shop.....	149 75
Merchandise in store room and tailors' shop.....	726 58
Supplies and provisions.....	627 98
Wood.....	1,750 00
Stone.....	2,196 00
Outstanding accounts.....	1,585 36
Total.....	<u>\$12,967 71</u>

The following table will show the amount of personal property in and about the Prison, September 30th, 1867:

Stock and ready-made ware in cabinet shop.....	\$5,658 18
Tools in cabinet shop.....	615 90
Stock and ready-made ware in shoe shop.....	273 86
Tools in shoe shop.....	117 52
Stock and ready-made ware in blacksmith shop.....	149 75
Tools in blacksmith shop.....	770 25
Stock and ready-made ware in tailor shop and store-room.....	726 58
Tools in tailor shop.....	115 55
Dressed stone in stone shop.....	316 00
Tools in stone shop.....	751 10
Cooper tools on hand.....	270 00
Supplies and provisions in prisoners' kitchen and store-room....	627 98
Furniture, etc., in prisoners' kitchen.....	874 90
guard-room, armory and commissioner's office.....	854 30
commissioner's apartments.....	1,571 10
deputy warden's apartments.....	377 00
female prison, and matron's apartment.....	395 65
cell room and hospital.....	2,504 60
chapel.....	128 50
Library.....	156 28
Stock, farming tools. etc., in yard and soap house.....	1,726 00
Stone.....	1,880 00
Wood.....	1,750 00
Span of horses and harness.....	375 00
Hogs and cows.....	140 00
Engine.....	3,058 84
Total.....	<u>\$26,184 84</u>

All of which is respectfully submitted.

STATE OF WISCONSIN, *Dodge county*, ss.

Henry Cordier, being duly sworn, says that the contents of the foregoing report, by him subscribed, are just and true, according to the best of his knowledge and belief.

H. CORDIER, State Prison Commissioner.

Subscribed and sworn to before me, this 30th day of September 1867.
JOHN WINGENDER, Notary Public.

CHAPLAIN'S REPORT.

WAUPUN, Sept. 30, 1867.

In presenting my report for the year ending September 30, 1867, I take pleasure in saying, that the moral agencies employed for the benefit and reformation of the convicts, had in the main a very salutary effect. My efforts as chaplain have been seconded by the sympathy and co-operation of our excellent commissioner, and all his subordinate officers, to whom I am much indebted for whatever success I may have had in the performance of my duties.

I can truly say, that the inmates of this institution seem not to consider it a task to attend divine service on sabbath, but esteem it a privilege. No compulsory means have been necessary to bring them to church, or maintain good order while they have been there. The best attention is given to the religious services, and the gospel finds an advocate in every heart. Old and young feel its blessed influence, and acknowledge the justice of its claims. Many, whose life has been a failure in the past, form resolutions in their hearts to walk the road of Christians when once free, and all have been led to hope in the mercy and grace of God, who is their kind Father yet, although they fell poor sinners on the wayside.

We have not accomplished all that we desired, yet we are happy to see marks of improvements in our convicts. Their so often expressed determination to commence a new life, when free, and redeem themselves by a virtuous conduct from the stain of having been a prison convict, is in a great many of them well meant and sincere.

Our prison school is in successful operation. The register shows the attendance of scholars, since the organization of the school, to have been sixty-eight, from which number eleven have been discharged from the prison. Thirteen knew nothing of reading and writing when they were admitted into the school, and the rest were able only to read the most easy parts of the First Reader. They were equally poor in penmanship, in their incorrect attempts may be called by that name. Only six of the whole number were able to write their own letters, and their writing could be deciphered with difficulty. The long periods between the school days—Saturday and Sunday afternoons are only devoted to teaching—have done much to retard the advancement of the pupils in their studies. Nevertheless I am able to report two only in the primary class—and they were recently admitted—six in the first reader, and the balance are able to read in the Second and Third Reader. In writing, the school has progressed

finely, but few finding it necessary to have others write their letters for them. It is not hard to find worse writers among even those who can boast of better opportunities. Spelling, mental and practical arithmetic are taught, and the fundamental principles of arithmetic are quite well mastered. It would be difficult to find a body of men equal in numbers, who knew as little of arithmetic as my pupils, at the time they entered school, yet the advancement already made, inspires me with hopes of greater success in the future, and the accomplishment of greater good to those unfortunate men.

I owe much of my success in the school to the commissioner, who has ever felt a deep interest in the prosperity of the school, and done all in his power to make it a success.

HENRY DREW,
Chaplain.

PHYSICIAN'S REPORT.

WAUPUN, Sept. 30, 1867.

In submitting my annual report, I would state that the health of the convicts has been remarkably good for the past year, no deaths, nor a single case of any contagious disease, having occurred.

Sporadic cases of pneumonia, diarrhoea, dysentery, &c., yielding readily to treatment, constitute the list of acute diseases with which we have had to contend. There has been quite a large number of syphilitic cases received during the past year; all are improved by treatment, and in some there has been a radical cure. The rigid cleanliness enforced in the prison has been a means in producing this result.

We have had but few cases of surgery, and those of minor importance.

There are six inmates of the prison who are mentally deranged, the most of them of a mild form. Mr. Cordier is preparing a separate apartment for this class of persons, which will be a great benefit to them as well as to the prisoners generally.

In nearly every instance the convicts improve in health, from the time they are admitted, consequently those persons who come here for one or two years, go away in a much better condition than they were when they came in. This result is owing wholly to the system of regimen adopted in this institution which cannot be materially improved.

D. W. MOORE,
Prison Physician.

ANNUAL REPORT
OF THE
STATE REFORM SCHOOL,
FOR THE
FISCAL YEAR ENDING SEPTEMBER 30, 1867.

MANAGERS.

Terms expire first Tuesday of March, 1868.

A. E. ELMORE,..... Green Bay.
C. R. GIBBS,..... Whitewater.

Term expires first Tuesday of March, 1869.

JOHN HODGSON,..... Waukesha.

Terms expire first Tuesday of March, 1870.

W. BLAIR,..... Waukesha.
EDW. O'NEILL,..... Milwaukee.

OFFICERS OF THE BOARD.

EDW. O'NEILL,..... President.
JOHN HODGSON,..... Vice President.
A. E. ELMORE,..... Treasurer.
C. R. GIBBS,..... Secretary.
A. D. HENDRICKSON,..... Superintendent
Mrs. J. D. HENDRICKSON,..... Matron.

REGULAR MEETINGS,

Second Wednesday in January, April, July and October.

MANAGERS' REPORT.

To his excellency, LUCIUS FAIRCHILD,

Governor of the State of Wisconsin.

The undersigned, Managers of the State Reform School, herewith present their eighth annual report.

The number of inmates in the school at the beginning of the year was :

Boys	118	
Girls	16	
	134	134

Number committed during the year :

Boys	66	
Girls	6	
	72	72

Run away of past year, returned :

Boy		1
	1	1

Returned from absence, on ticket :

Boys		10
Girls		
	10	10

Whole number in school, during year :

Boys	190	
Girls	27	
	217	217

The highest number in school, at any one time, during the year, was 162.

The whole amount paid for current expenses during the past year, ending at this date, was..... \$24,247 56

Which is discharged as follows, viz:

Improvements and repairs.....	\$451 47
Fuel and lights.....	1,534 27
Wheat, flour and feed.....	3,769 66
Groceries.....	2,152 57
Meats.....	1,175 77
Fruits and vegetables.....	204 47
Farming utensils and seeds.....	586 90
Hardware and tools.....	474 33
Blacksmithing.....	187 91
Shoe shop.....	567 75
Furnishings.....	4,340 07
Furniture.....	45 00
Books and stationery.....	319 55
Medicine and medical service.....	143 45
Printing.....	31 00
Postage and revenue stamps.....	45 00
Insurance.....	486 08
Freight and express.....	128 49
Livery.....	41 50
Salaries and labor.....	6,466 81
Managers.....	354 00
Miscellaneous.....	713 91
	<hr/>
	\$24,247 56

Were it not for the fact that we have a large amount of fencing to build on our farm, and many expenses incident to our new situation, we should expect with additional land to decrease our expenses the coming year; but we will not be able to do so for the reasons above set forth; and the absolute necessity of improving our land at once, that we may have the increased benefit at the earliest moment, and work our farm to the best advantage.

There is now in the hands of our treasurer, as will be seen by his report, belonging to the current expense account..... \$556 86
Which with the overdrawn appropriation of..... 6,000 00
Will nearly, or quite, pay our current expenses to the close of the year 1867.

Estimated amount for current expenses for 1868.....\$24,230 50
Deduct amount due from counties..... 3,730 50

Leaves balance of.....\$20,500 00

Which will need to be appropriated for current expenses for 1868.

We were compelled to expend more money on account of our buildings than was estimated by us or any of the committee who visited us; but we could not see how we could get along without the buildings, and the necessity of the case was to us so apparent that we took the responsibility of finishing them up, when we could do so at less expense than to stop and again commence, trusting to the legislature to pay the bills incurred, and without which we could not take care of our present number of inmates.

Our treasurer's report shows building accounts paid by him to the amount of.....	\$13,355 35
Cash received by him on building account.....	\$13,195 24
Leaving balance due him of....	\$160 11
We have also audited and allowed accounts chargeable to the building fund not paid by the treasurer, amounting to....	\$3,756 94
Making a total of.....	\$8,917 05
And to complete the payment of contracts now made will take say.....	\$582 95
Making a total of.....	\$4,500 00
To which add for current expenses for 1868.....	20 500 00
Makes a total for all purposes for 1868, of.....	\$25,000 00

The board of managers desire again to call attention to the practice of magistrates, who send to this institution children of tender years, feeble in body and mind, apparently incapable of crime, sent for some nominal offence, to impose upon the state the burden of their support. The law gives the board the power to review the action of the committing magistrate; but the practice still continues to some extent, and is not without expense. The change of system from the congregated to the family has produced a manifest improvement. The new buildings answer admirably the purposes of their erection. The inmates can now be divided, arranged and classified with reference to their fitness for association together, thus ensuring success in their reformation when success is attainable. Never in the history of this institution has there appeared so much to encourage its friends. The whole appearance of the farm, garden, buildings, and more particularly the boys and girls, give evidence of a better state of things. While once the inmates looked grave and sad, if not really unhappy, they now look cheerful and happy. They seem no longer to regard with suspicion or aversion those having them in charge, and do not look upon their residence in the school as an imprisonment for punishment, but rather as a desirable place for reformation and improvement. The managers sometime since adopted the plan of giving to such inmates as should by pre-eminent good conduct deserve it a final and unconditional certificate of discharge. This certificate has been granted to two boys. One has gone into a reputable business in Milwaukee and shown himself trustworthy in every particular. The other is in the employ of the state in the school, and both are living witnesses of the good which has been and can be done by the Reform School. The effect of their discharge in this manner has been good upon the school. It is a pleasure to introduce visitors to these graduates, and to call the attention of your excellency to them in this, our official report. At the last agricultural fair at Waukesha, our whole "school was dismissed" upon their parole to appear at the ringing of the bell; our

treasurer giving them notice that he was security for their prompt appearance at roll call. They dispersed themselves at pleasure over the grounds, without the slightest restraint, and it was perhaps a question whether they derived more pleasure from an examination of the articles on exhibition than they afforded the public by their good conduct. During the fair one of the boys saw a gentleman drop a \$10 bill from his purse, and at once picked up the money, followed the loser, notified him of his loss, and restored the money, receiving \$1 for his honesty? How many boys out of a Reform School could be found who would not have been as honest as this one. The managers have succeeded in securing, by exchange, a piece of land connecting the old and new farm, thus saving a large amount of travel, and promoting our convenience in many respects, as was contemplated and authorized by the legislature. We are gratified at the condition of the buildings, the grounds and the inmates. The amount of work done on the buildings and grounds, grading, draining, fencing, cultivating, transplanting, removing and refitting out-buildings, removing and using to the best advantage the "debris" from the old building, the building of walks and various other operations carried on mainly by the boys, without expense to the state, are all deserving of mention and approval. There is one fact in the history of our school which has thus far escaped public notice which we cannot pass over in silence. Since opening in July, 1860, we have had under our charge, congregated in this locality, which has been liberally criticised on sanitary grounds, four hundred and seventy-two of the poor, ignorant and vicious boys and girls, whose previous training had been as little conducive to physical and moral vigor, and yet, thanks to a kind Providence, up to this date we have not lost an inmate; a sufficient answer to every charge of unhealthiness urged against the location of the State Reform School of Wisconsin.

We again publish, for the benefit of those interested, the laws, rules, &c., governing this institution,

EDWARD O'NEILL,
JOHN HODGSON,
ANDREW E. ELMORE,
WILLIAM BLAIR,
CHARLES R. GIBBS,

Managers.

Waukesha, Oct. 9, 1867.

TREASURER'S REPORT.

To the managers of the State Reform School:

Funds on hand at date of last report applicable to the expenses of the Institution for the coming year.....	\$5,852 92
Received from State Treasurer, due from counties.....	3,751 50
from Morris Insurance Co. (less expenses).....	1,200 00
from State Treasurer.....	14,000 00
	<u>\$24,804 42</u>
Have paid out expenses 1st quarter.....	\$6,700 71
2d....do.....	6,871 92
3d....do.....	5,731 85
4th....do.....	4,943 08
	<u>\$24,247 56</u>
Leaving balance of.....	\$556 86
applicable to the payment of current expenses.	<u><u>\$556 86</u></u>
There was in my hands on the 30th of January last, when the Legislative Committee made their visit and examined the vouchers.....	
Received from State Treasurer,.....	\$195 24
	13,000 00
Total.....	<u>\$13,195 24</u>
I have paid out on accounts allowed by the board.....	13,355 35
Leaving balance due me on building account.....	<u><u>\$160 11</u></u>

The vouchers for the accounts paid are herewith presented.

Respectfully submitted,

ANDREW E. ELMORE.

Treasurer.

WAUKESHA, October 3, 1867.

SUPERINTENDENT'S REPORT.

STATE REFORM SCHOOL,
OFFICE OF SUPT., Oct. 9, 1867.

To the Honorable Board of Managers :

GENTLEMEN : I herewith submit to you the eighth annual report of this institution for the year ending with this date :

TABLE NO. 1

Shows the number received and discharged, and the general condition of the school.

Whole number of Inmates in school since opened, July, 1860 :

Boys.....	406	
Girls.....	66	
	472	

Number in school Oct. 9, 1866 :

	Boys.	Girls.	Total.
Number committed during year.....	118	16	134
Number escaped of past year, returned.....	66	0	0
Number escaped of past year, returned.....	1	6	72
Number returned from out on ticket.....	5	5	10
	190	27	217

Whole number in school during year.....

Highest number in school at any one time..... 162

	Boys.	Girls.	Total.
Number unconditionally discharged.....	1	0	1
Number returned to parents on "ticket of leave".....	28	1	29
Number out to place.....do.....	10	6	16
Number escaped.....	16	0	16
Number remaining in school at this date.....	143	12	155
	198	19	217

TABLE NO. 2.

Number committed each month is as follows :

October, 1866.....	3
November..do.....	2
December..do.....	5
January, 1867.....	5
February...do.....	7
March.....do.....	6
April.....do.....	2
May.....do.....	8
June.....do.....	11
July.....do.....	7
August.....do.....	11
September..do.....	4
October....do.....	1
	72

TABLE NO. 3

Shows the offenses for which they were committed.

	Past Year.	Previous Years.	Total.
Larceny.....	35	78	113
Incorrigibility.....	22	26	48
Vagrancy.....	10	38	48
Assault and battery.....	4	0	4
Placing obstructions on railroad.....	2	2
Burglary.....	1	0	1
Grand larceny.....	1	1
Total.....	72	145	217

TABLE NO. 4

Shows the counties from which they were committed.

	Past year.	Previous year.	Total.
Adams	0	1	1
Brown	2	5	7
Columbia.....	1	1	2
Crawford.....	2	1	3
Dane.....	2	5	7
Dodge	1	4	5
Fond du Lac.....	12	9	21
Grant.....	0	1	1
Green Lake.....	2	3	5
Iowa.....	5	8	13
Jefferson	3	7	10
Jackson	1	0	1
Jrneau.....	1	0	1
Kenosha.....	2	6	8
Manitowoc.....	0	5	5
Monroe.....	1	0	1
Milwaukee.....	10	34	44
Outagamie.....	0	2	2
Racine	7	9	16
Richland	0	2	2
Rock.....	2	16	18
Sauk.....	4	9	13
St. Croix.....	0	1	1
Sheboygan.....	0	2	2
Walworth	0	5	5
Washington	0	2	2
Waukesha	3	4	7
Winnebago.....	11	3	14
Total.....	72	145	217

TABLE NO. 5

Shows the amount charged each county for those committed for vagrancy or incorrigibility.

Richland	\$63 00
Milwaukee.....	180 50
Racine.....	247 50
Rock.....	558 00
Manitowoc.....	229 50
Dane.....	97 50
Walworth.....	116 50
Winnebago.....	76 50
Fond du Lac.....	342 50
Green Lake.....	60 00
Iowa.....	517 50
Kenosha.....	96 00
Waukesha.....	184 50
Sauk.....	337 00
Dodge.....	21 50
Crawford.....	57 00
St Croix.....	52 00
Jefferson.....	298 00
Washington.....	56 00
Skeboygan.....	41 50
Outagamie.....	46 00
Adams.....	52 00
Total.....	<u>\$3,730 50</u>

TABLE NO. 6

Shows the Courts by which they were committed.

	Past year.	Previous years.	Total
Justices.....	53	99	152
Municipal.....	9	34	43
Police.....	8	8	16
Circuit.....	2	4	6
Total.....	72	145	217

TABLE NO. 7

Shows the ages of inmates at date of this Report.

	Past year.	Previous years.	Total.
Seven years of age.....	1	1
Eight.....do.....	2	2
Nine.....do.....	8	8
Ten.....do.....	5	5	10
Eleven.....do.....	5	9	14
Twelve.....do.....	18	13	31
Thirteen.....do.....	12	19	31
Fourteen.....do.....	9	27	36
Fifteen.....do.....	9	29	38
Sixteen.....do.....	2	32	34
Seventeen.....do.....	1	9	10
Eighteen.....do.....	2	2
Total.....	72	145	217

Average age of the 217 inmates is thirteen years and seven months.

TABLE NO. 8

Shows birth places of inmates.

Wisconsin.....	92
New York.....	40
Germany.....	9
Massachusetts.....	7
Ohio.....	4
Vermont.....	3
Mississippi.....	3
Illinois.....	3
reland.....	3
Canada.....	3
Michigan.....	3
Pennsylvania.....	2
Alabama.....	2
Maine.....	2
Connecticut.....	2
Louisiana.....	2
New Hampshire.....	2
New Jersey.....	2
Iowa.....	1
Arkansas.....	1
Rhode Island.....	1
France.....	1
Poland.....	1
England.....	1
Norway.....	1
Switzerland.....	1
Atlantic Ocean.....	1
Georgia.....	1
Scotland.....	1
Unknown.....	22
Total.....	217

RECAPITULATION.

Number born in America.....	178
Number born in foreign countries.....	22
Number, place of birth unknown.....	22
Total.....	217

TABLE NO. 9

Shows the nationality of parents.

Americans.....	57
Irish.....	50
German.....	38
English.....	20
Colored.....	12
Scotch.....	8
French.....	5
Norwegian.....	5
Polish.....	1
Swiss.....	1
Welch.....	1
Holland.....	1
Hungarian.....	1
Danish.....	1
Unknown.....	16
	<hr/>
	217
	<hr/>

TABLE NO. 10

Shows the domestic, social and moral relations of inmates before commitment, gathered from their statements and other sources.

Number without fathers.....	63
do...mothers.....	21
do...parents.....	39
whose parents are living.....	91
who have no knowledge of parents.....	3
Number whose fathers are intemperate.....	41
mothers....do.....	5
parents are both intemperate.....	1
parents are separated.....	19
fathers are in prison.....	3
mothers are disreputable.....	13
step fathers are intemperate.....	8
step mother is intemperate.....	1
adopted father is intemperate.....	1
fathers are insane.....	2
mothers are insane.....	3
mothers are in poor house.....	2
fathers have abandoned family.....	4
father is a gambler.....	1

The above account clearly shows, that a large majority of the inmates have been destitute of parental care and control, and many of them even worse than parentless. When we consider in addition to this, the power of early impressions and the permanence of hereditary taints and tendencies, it is not surprising that the progress of reform in some is slow. Many of these homeless children come to us with the deep wrought impression, that "nobody cares for me." We are often told by them, "I have no friends, I never had any." It is

one of our most difficult tasks to correct this impression, which, while it exists is fatal to all progress. So long as a child feels that he has no friends, he has no motives to noble action. The effect is sometimes wonderful, when one of these children comes to feel "there is one who loves me." It is a spring blossom that foretells the coming summer.

The child once convinced, that there are those who possess a kind feeling towards him, and the work of reform is well begun. Still, much remains to be done. The child has all his former bad habits to meet and overcome—and who knows the power of habit? Not a few of these boys have, at an early age, been addicted to falsehood, theft, profanity and sabbath-breaking; they have chewed and smoked tobacco, they have run at large with others older in vice and long inured to crime—many have played cards, drank beer, robbed melon patches, stolen apples, destroyed property—they have been accustomed to disputes and frequent fights, slept out in barns, boxes and out-houses—sometimes cruelly driven from their homes by brutal parents, until they are morally depraved, physically diseased and mentally imbecile. Some of these, though children, are astonishingly debased in mind and habits—young in age, old in crime.

This is but an imperfect statement of the work now in our hands. It would be a labor without compensation but for the good fruits that we are permitted to see. It is solid satisfaction to be able to say, that nearly all show evidence of improvement; with some it is slow, with others it is marked and rapid; with a few it is apparently labor lost, only as we comfort ourselves with the thought, that they might be worse if they were not restrained.

DEPARTMENT OF LABOR.

Every part of an institution of this character should have a direct reference to its fundamental object. One element of *every* department must be reform, or the system is incomplete.

The inquiry is often significantly made in institutions of this character, "where is the reformatory department?" We *should* be able, in whatever part of our buildings or premises we are, to reply with emphasis—it *is here*.

In my judgment, there is no better element of reform than labor. No *single* influence will restore fallen humanity to its normal condition. Labor alone will not do it. Still it is an essential reformatory element. If all parents furnished their children with suitable and steady employment very few would need to be sent to the reform school. A *habit of industry* is indispensable to a good citizen, and such a habit can only be acquired in youth.

It is with this view of my duty, that I have arranged the department of labor. It is based upon the three following principles: First, every child should have regular and daily employment. Second, this employment must be suited to the age, strength, and

as far as possible, to the natural taste and capacity of the child—and, lastly, the child must be made to feel an interest in his work, and strive to excel in it.

Our condition, occasioned by the lack of buildings and the confusion caused by rebuilding and refitting everything in and around our premises for the last twenty months, has not been very conducive to system in the labor department, still, I flatter myself that a careful investigation of the work accomplished will prove satisfactory to the board of managers, both as respects to the character of the work accomplished and the influence upon the inmates who have done it.

I desire to call attention again to the growing necessity for some additional branch of mechanical labor for the inmates. I think the time to begin to act is *now*. No new business could go immediately into full operation, but the preliminary steps should be taken at once.

Our addition to the farm is a valuable acquisition. With good management it will lessen the current expenses of the school, and furnish healthful and suitable employment to a large number, many of whom may thus be induced to follow this useful branch of industry for life. We have still, however, a large class of boys unprovided with suitable employment. We are compelled to crowd the knitting class and employ on the farm and for general work an unnecessary number for the sake of keeping them employed; especially is this true in the winter. Thirty boys could be employed in some other business without detriment to any now pursued in the school. If it can be made a source of revenue, well. If it can only be made to pay expenses it would still be a benefit, as it would aid in reform and qualify our youth to become useful citizens.

TABLE NO. 11

Shows approximately the divisions of labor for past year.

Number employed in shoe shop.....	11
tailor shop.....	15
knitting.....	26
sewing room.....	10
laundry.....	4
kitchens.....	4
bakery.....	2
dining rooms.....	6
dormitories.....	4
bath and play rooms.....	2
carrying wood and doing errands.....	3
Number with carpenter.....	2
on farm.....	20
in garden.....	8
in charge of teams and stock.....	4
employed as monitors, watch, &c.....	4
employed in general out of door work.....	30
Average number of the year.....	<u>155</u>

SHOE SHOP.

Number pairs of brogans made for inmates.....	180
boots made for inmates.....	7
oootees made for inmates.....	12
calf and buck mittens for inmates.....	25
skate straps for inmates.....	30
suspenders strapped with buckles.....	30
suspenders strapped without buckles.....	25
boots and shoes mended.....	528

CUSTOM WORK.

Number pairs boots.....	16
bootees.....	16
slips.....	5
brogans.....	19
boots and shoes mended.....	68

TAILOR SHOP.

Number jackets, woolen, made for inmates.....	114
jean....do.....do.....	119
linen....do.....do.....	108
pairs pants, woolen.....do.....	142
jean.....do.....do.....do.....	202
overalls, denim.do.....do.....	81
blouses....do...do.....do.....	12
aprons....do...do.....do.....	39
caps, woolen....do.....do.....	149
pairs snspenders, cloth...do.....	113
knee-pads.....do.....do.....	11
pants and jackets mended..do.....	1,306
caps.....do.....do.....	32
bed blankets, hemmed.....	40
bed blankets mended.....	24
bed ticks.....do.....	14
bags.....do.....	37

CUSTOM WORK.

Number coats cut.....	2
pairs pants cut.....	2
vets.....do.....	1
pairs of pants made.....	17
vests.....do.....	3
overcoat.....do.....	1
frock coat...do.....	1
sack..do.....do.....	1
garments repaired.....	4

KNITTING CLASS.

Number pairs of stockings knit.....	253
suspenders knit.....	106
mittens knit.....	45

This department consists of the small boys and varies in number at different seasons of the year, from 20 to 40. They are under the charge of one of the teachers. They work about three hours per day.

SEWING ROOM.

Number shirts made.....	358
sheets made.....	254
pillow ticks made.....	122
..do..cases..do.....	151
comfortable..do.....	90
bed-spreads...do.....	105
mattresses...do.....	105
pocket hdkfs..do.....	168
dresses.....do.....	43
skirts.....do.....	17
pairs drawers.do.....	25
chimise.....do.....	25
aprons.....do.....	26
bonnets trimmed.....	14
*carpets made.....	31
window shades made.....	32
towels.....do.....	40
shirts mended.....	1,447
dresses...do.....	46
pairs stockings mended.....	625

The sewing department proper, consists of the girls belonging to the school and one woman. During the past year, however, while fitting up our new buildings with bedding, carpets, &c., we have, a part of the time, employed more than one woman. The matron with her sewing-machine, and others of the employees have aided in doing the large amount of work above enumerated.

GARDEN.

The garden, considering the season, has yielded a fair return.

We have used during the summer and fall of green peas 5 bushels, sweet corn, 15 bushels, onions 6 bushels, turnips 6 bushels, beets 5 bushel, carrots 2 bushels, cabbages 200 heads, currants 6 bushels, tomatos 8 bushels; of lettuce, asparagus, cucumbers, strawberries, squashes, melons, citrons, pie-plant and pumpkins, a moderate supply.

We estimate the vegetables yet in the ground as follows:

Carrots.....	317	bush.
Beets.....	50	.do..
Turnips.....	635	.do..
Onions.....	90	.do..
Parsnips.....	8	.do..
Vegetable oysters.....	4	.do..
Cabbages.....	300	heads

* These carpets were made from those furnished by the governor from the old capitol.

We have 7 bushels of early peas, and a large supply of other garden seeds, such as onions, beets, carrots, cabbage, &c.

A half acre is now planted to strawberries, and a small beginning made in grapes and raspberries. Also, a few ornamental trees have been planted.

FARM.

We have plowed this year about 120 acres. We have mowed some 20 acres and pastured perhaps 15.

34 acres sowed to wheat yielded.....bush.	350
20do.....oats.....do.....do..	550
10do.....buckwheat yielded.....do..	65
26 acres planted to corn yielded.....do..
5do.....beans..do.....do..	30

4 acres were rented, one was planted to willows, one to vines and the balance was devoted to roots and garden purposes.

The corn crop was good in quality but not a large yield; the partial failure is mostly due to poor seed. As much was fed early and not measured no correct estimate can be made. The stalks are in good order and are nicely stacked. The fine husks are separated and cured for mattresses and door mats.

The hay yield was about a ton per acre.

The pasture furnished ample feed for the stock, which consists of seven cows, one three-year-old heifer and two calves.

We hope by a free use of manures, a judicious management of the soil and a proper rotation in crops to improve the condition of our land and consequently the quantity produced.

In addition to the stock above named, we have five work horses; we have also twenty fattening hogs and thirty store hogs.

We have built about 160 rods of post and board fence and have some 200 rods more well under way.

By proper management, we trust the farm will become a valuable auxiliary to the school, not only by furnishing supplies, but by giving our young men a correct practical knowledge of farming

GENERAL OUT-OF-DOOR WORK.

Some thirty boys under the charge of the yardmen have done a large amount of work on the grounds around the new buildings. With the exception of a few days' work of the teams, when they could be spared from the farm, these boys, with the pick, spade and wheelbarrow, have removed earth and debris from the old ruins, from five to twenty rods, to the amount of over 9,100 cubic yards. They have made sixty-five square yards of paved walk and 1,092 square yards of gravel walk. They have dug two large vaults ten feet deep, excavated for under-pinning the hospital building, taken

up 200 feet of drain tile, dug trenches below frost for 300 feet of drain tile and excavated for sixty feet of sewer. They have wheeled the stone for the walls of the vaults and hospital, and with the aid of a mason fifteen and one-fourth days, built these walls, laid the drain tile and built the sewer. This sewer is the completion of the main sewer, extending to the river. This was mostly built last year. It is laid in water lime—a considerable portion of the distance it is eight feet below the surface and is of sufficient size for a person to crawl through from end to end.

These boys, with the aid of the farmer boys occasionally, have sawed and split some 300 cords of wood. They have also moved fences, dug post holes for yard fences, removed old rubbish, &c.

DIVISION BY FAMILIES.

Under our present arrangements the inmates are separated into "families." This plan facilitates the discipline and order of the school, and at the same time renders it more home-like. Children of like organization and disposition are thus brought together. A less number being under one overseer, more special attention can thus be given to each individual inmate. The benefits of this arrangement are obvious. It is true, however, that more overseers are required, and men of higher qualifications, both intellectually and morally, than would be demanded of all the employees under the old system. It is not every good officer who makes a good overseer. A man in charge of a family of boys has more to do than to look on and give orders. He must watch with parental vigilance and solicitude every development of character in his boys, and embrace with avidity, every opportunity to gain their confidence, and by this means secure a controlling influence over them. The child must *feel* that his overseer is his *friend*. Then, and not till then, can he lead the child in right ways. Punishment may restrain, but cannot reform. The spade and mattock may pulverize the soil, but showers and sunshine are indispensable to vegetation.

With our buildings, as now arranged, we can accommodate but four families of boys, and one of girls. Another building to enable us to make five families of the boys is much needed. At this time

Family No. 1 contains, boys.....	48
2.....do.....	47
3.....do.....	25
4.....do.....	23
of girls, contains.....	12

At present the number in each family is regulated by the capacity of the family building. These buildings are separate and distinct, except that family No. 3, consisting of small boys, occupies a wing of the building appropriated to the girls and female employees. Each family has separate play-grounds and out-buildings.

GIRLS' DEPARTMENT.

For the first time in the history of our school have suitable accommodations been provided for the female portion of the inmates. We have now comfortable rooms for about twenty or twenty-five girls. In addition to the "sewing-room" work mentioned above, the girls do their own dining room work and washing. The girls have the same school privileges as the boys.

HEALTH.

To the Allwise Provider of all blessings would we accord our sincere thanks for life and health another year. God has graciously spared us through eight years of our history without the loss of one by death.

With the exception of two cases predisposed to lung complaint, one case of diarrhœa, and one of hip disease, we had no sickness worthy of mentioning.

Very few cases of sore eyes have occurred since conveniences for washing have been provided. Inmates wash five times per day, bathe their persons one or more times each week.

Cleanliness of person, regularity in eating, sleeping and exercise, are our preventives and remedies.

DIVISION OF TIME.

In summer inmates rise at.....	5:30
breakfast at.....	6:30
retire at.....	8:30
	<hr/>
In winter, rise at.....	6:00
breakfast at.....	7:00
retire at.....	8:00
	<hr/>

Labor four hours per day.

Attend school five and a half hours per day.

In winter labor four hours per day ; attend school four and a half hours per day.

The remaining time between rising and retiring, is occupied in washing and meals, recreation, reading, devotional exercises, &c.

CLASSIFICATION AND DISCIPLINE.

The school is classified by grades based entirely on conduct. All enter the school in the fifth grade ; they are entitled to promotion on the first and middle of each month. When an inmate enters the first grade and holds his position with no discredit for three "Grade times," he is promoted to the Grade of Honor. Those in the

Grade of Honor are entitled to a separate table, certain additional privileges, and positions of trust when occasion offers.

In the government of the school, we appeal first to the understanding and the conscience—"is it right,"—secondly, to self-interest, "is it not best,"—when these fail, privation of privilege, loss of play-time, a solitary sitting or standing position is our next resort. In more obstinate cases the pupil is placed in 6th Grade, which is bread and water and loss of play for one day. When the case is still more aggravating, he is placed in the 7th Grade, which is bread and water for food, and a standing position during school, work and play hours, until he comes to terms. A record is kept of all promotions and punishment.

VISITORS.

Our visitors' record shows the names of nearly 700 visitors during the past year, and I doubt not that the unrecorded would have swelled the number to over 1,000.

We are glad to see all friends of the school and take pleasure in showing them through all parts of the Institution, and we most earnestly invite all to come, see and know for themselves. A thorough insight has cured the prejudices of many.

Visitors are welcome all days, (Sundays excepted,) between the hours of 10 A. M. and 5 P. M.

Saturday afternoon is the best time for parents and relatives to see the inmates, but the most unfavorable time for the general visitor as neither work or school will be seen in its regular order.

CONCLUSION.

We endeavor to make our institution a home for the friendless and wayward as nearly as possible; yet we are conscious that it is not, and cannot be made "*the home where mother is.*"

In our general exercises which occur daily, instruction is imparted in matters pertaining to health, manners and habits, duties and obligations to society, and many of the general principles of natural science. In this connection I desire to acknowledge much valuable aid rendered by public men, not from our immediate vicinity only, but from different parts of the state.

We acknowledge gratefully our obligation to many of our citizens for assistance in the public duties on the Sabbath, and especially in the Sunday school.

My assistants are, most of them, efficient, and are, in my opinion, endeavoring to discharge their duties to the best of their ability.

My thanks are due to the entire Board of Managers for their continued kindness to me, to my family and associates, and for their co-operation in promoting the interest of the institution.

Very respectfully,

A. D. HENDRICKSON,

Superintendent.

TEACHERS' REPORT.

To A. D. Hendrickson, Superintendent of the State Reform School of Wisconsin :

SIR :—The following statistics comprise the report of this department for the year ending Oct 9, 1867.

The school is divided into three departments, viz. : Primary, Intermediate and Senior,

Numbering each—Primary.....	51
Intermediate.....	38
Senior.....	66
Total.....	155

READING.

Parker & Watson's Readers are used throughout the school.

	Primer.	1st Book.	2d Book.	3d Book.	4th Book.	5th Book.	Total.
Primary.....	19	8	24	51
Intermediate....	26	12	38
Senior.....	46	12	8	66
Total.....							155

SPELLING.

All spell by oral and written or printed exercise.

WRITING.

Primary.

Cannot write.....	15
Can write words.....	27
Can write letters.....	59
Total.....	101

Intermediate.

Cannot write.....	6
Can write words.....	11
Can write letters.....	21
Total.....	<u>38</u>

Senior.

Cannot write.....	1
Can write words.....	2
Can write letters.....	63
Total.....	<u>66</u>

GEOGRAPHY.

Primary.

Not studying.....	31
Studying Monteith's Manual.....	20
Total.....	<u>51</u>

Intermediate.

By oral instruction.....	15
By Monteith's Manual.....	23
Total.....	<u>38</u>

Senior.

Monteith's Manual.....	54
Montieth's Phys. and Int.....	12
Total.....	<u>66</u>

ARITHMETIC.

Primary.

Not studying.....	29
Studying Primary Mental.....	22
Total.....	<u>51</u>

Intermediate.

Not stndying.....	5
Studying Primary Mental.....	33
Total.....	<u>38</u>

Senior.

Primary Mental.....	45
Mental.....	21
Elements of written.....	14
Practical.....	2
Deducting twice numbered.....	16
Total.....	<u>66</u>

ALGEBRA.

Senior.

Studying.....	2
---------------	---

ORTHOGRAPHY

Senior,

Studying.....	12
---------------	----

Respectfully submitted,

D. BREWER,
Principal.

RULES AND BY-LAWS.

The managers of the State Reform School do ordain and establish the following ordinance and by-laws for their own government, the government of the institution and its officers, and the discipline of the inmates thereof.

MEETING OF THE BOARD.

SECTION 1. The board of managers, three of whom shall be necessary to form a quorum for the transaction of business, shall meet at the office of the superintendent on the second Wednesday in January, April, July and October annually—the second of which meeting shall be styled the annual meeting. Extra meetings may be held either by adjournment or by request of a majority of the managers in writing; and in all cases of extra meetings, the managers shall be notified by the secretary of the time and place of such meeting, by personal information, or by depositing in the mail, to the address of each manager, at least one week before said meeting, a notice of the time thereof, and for what purpose called.

SEC. 2. At all meetings of the board, the following shall be observed as the regular order of business: 1st. Reading and approving minutes of previous meeting. 2d. Petitions and communications presented and considered. 3d. Reports of officers of the institution. 4th. Reports of officers and committees of this board. 5th. Unfinished business, or business lying on the table. 6th. Miscellaneous business connected with the institution and all matters pertaining thereto, not included in the above specifications. 7th. Before the adjournment of each meeting *sine die* is declared, the meeting shall cause the minutes thereof to be read and approved.

SEC. 3. The common parliamentary rules that govern all deliberative bodies shall be used to govern the meetings; and on all questions before the board, the ayes and noes shall be recorded at the request of any member.

OFFICERS OF THE BOARD AND THEIR DUTIES.

SEC. 4. The officers of the board of managers shall be a president, vice-president, treasurer and secretary, who shall be chosen by

ballot at the annual meeting—each of whom shall hold his office for one year, or until his successor shall have been chosen and prepared to enter upon the duties of the same. Vacancies in any of the offices may be filled at any meeting of the board.

SEC. 5. The president shall preside at all meetings of the board, and shall sign all orders on the treasurer for the disbursement of money, and perform such other duties as the board may direct. The vice-president shall discharge all the duties of president, when the latter is absent.

SEC. 7. The treasurer shall execute to the state a bond, with at least two freehold sureties to be approved by the president, in the penal sum of ten thousand dollars, conditioned for the faithful performance of his duties and disbursements of all moneys which may come into his hands by virtue of said office, according to law and the by-laws of the institution; and whenever the said bond shall have been executed and approved, as herein set forth, the president shall notify the secretary of such approval, who shall record the same on the minutes of the board; and the said bond shall then be deposited in the office of the secretary of state. The treasurer shall receive no compensation for his services.

SEC. 7. Whenever there shall be money appropriated for the state reform school, the treasurer may draw the same in sums not to exceed the penalty in his bond, and at least one-half the amount thus drawn shall have been disbursed before any further sum shall be drawn from the state treasury, and at no time shall the amount in the hands of the treasurer exceed the amount of the penalty in said bond.

SEC. 8. A certificate from the secretary showing the amount of money in the hands of the treasurer at date of last report, and the amount paid since last report, as per voucher returned to the secretary, shall be evidence to the state treasurer of the disbursements thereof.

SEC. 9. The treasurer, upon the reception of any money belonging to the reform school, shall immediately notify the secretary, giving the date of reception, amount from whom received, and the secretary shall charge the same to the treasurer, in a book to be kept for that purpose.

SEC. 10. The treasurer shall keep a record of all disbursements of money made by him, which he shall pay only on such bills as shall have been endorsed by the superintendent, or verified by affidavit, and attested by the secretary, as allowed by the board of managers; and all such bills properly receipted shall be his proper vouchers for the payment of the same. He shall make out, at the October meeting, a detailed statement of all his receipts and disbursements during the previous year, which statement shall be published with the annual report.

SEC. 11. The secretary shall keep a record of the proceedings of the board, and shall perform such other services for the institution as the board of managers shall direct. He shall file and preserve all

papers presented to and relating to any business of the board, and no papers shall be permitted to be taken from the files except by a vote of the board, to be entered upon the minutes.

SEC. 12. The members shall at all times have access to the minutes of the board, and the papers on file with the secretary; and if, from any cause, the secretary shall be absent from the meeting, the president may appoint a secretary *pro tem*.

SEC. 13. The secretary shall keep a record in gross, of the accounts allowed at each meeting of the board, and shall cause a list of the accounts, with their several amounts, and to whom allowed, to be appended to the annual report.

OFFICERS OF THE INSTITUTION AND THEIR DUTIES

SEC. 14. The officers of the Reform School, shall be a superintendent, an assistant superintendent and matron, who shall hold their offices during the pleasure of the board.

SEC. 15. All officers of the institution shall be chosen by ballot of the managers, as follows: The managers shall openly nominate such person or persons as they may think fit for the office which is about to be filled. Opportunity shall then be given to the members in a free conversation, to express their opinions as to the qualifications of such persons. An informal ballot shall then be taken, and the result declared, and the board may then proceed to make an election; provided that three votes will be required to elect or remove the superintendent,

SEC. 16. The superintendent shall have power to appoint such persons as may be necessary for the wants of the institution, subject to the approval of the board, and shall be the chief executive officer, and responsible head of the institution, subject to the direction of the managers and executive committee. He shall prepare a code of rules and regulations for the government of persons employed in the institution, and the inmates thereof, and shall see that all officers and employees are energetic and faithful in all respects in the performance of their duties.

SEC. 17. The superintendent shall present to the board at the quarterly meeting in October, a detailed report of the situation of the institution, with a list of the persons received therein during the preceding year, and their disposition, and make such suggestions as he may deem beneficial thereto; he shall also cause to be kept in books, to be provided for that purpose, a correct account of all the expenditures of the institution, and for what purpose, and also any amounts received from the shoe and tailor shops, farm products, or any other source, under appropriate heads, and present a balance sheet of the same with his annual report.

SEC. 18. All accounts for the supplies of the institution, for contracts for the superintendent, and for salaries of officers and em-

ployees of the Reform School, must be endorsed as correct by the superintendent, before the same will be audited and allowed by the board of managers.

SEC 19. The salary of the superintendent shall be at the rate of one thousand dollars per year; of the assistant superintendent not to exceed seven hundred dollars per year; and of the matron, two hundred dollars per year, to be paid quarterly; and they shall reside in the institution and devote all their time and labor to the service thereof.

SEC 20. The furniture necessary for the superintendent and family shall be furnished by himself, and the officers and employees of the institution shall board therein at the expense of the state; but no officer or employee, except the superintendent, shall have a family in the institution.

SEC. 21. The superintendent shall enter in a book, to be provided for that purpose, the name, age, sex, birth place, from whence and by whom committed, the time of reception, and obtain, as nearly as possible, a brief, correct history and description of the person of each individual committed to the institution, the delinquency for which committed, and when discharged; and if apprenticed, the name and place of residence of the person to whom apprenticed; and in case of death, the time and cause thereof; and such record shall be at all times open to the inspection of each member of the board.

SEC. 22. The average length of time inmates shall remain in the school, subject to its discipline and instruction, shall be *two years*. No inmate shall be discharged by the superintendent before that period, without the advice and consent of at least two members of the board of managers.

SEC. 23. The superintendent shall not sign any petition or certificate of good behavior, for the pardon of any inmate without the advice and consent of the board.

SEC. 24. Amendments may be made to the by-laws at any quarterly meeting: *provided, however*, that no such amendment shall be made unless there shall be three votes in the affirmative.

ADMISSION OF INMATES.

Letters are frequently addressed to us asking for information of the method of securing the admission of children to the school. We have therefore arranged the different acts of the legislature relating to it, in one chapter, with reference to the volume of session laws in which each amendment is published.

CHAPTER 457—SESSION LAWS, 1865.

An act to amend chapter 236 of general laws of 1861, entitled "an act for the government and management of the State Reform School, and to repeal chapter 189 of the revised statutes, entitled 'of the House of Refuge.'"

The people of the state of Wisconsin, represented in senate and assembly, do enact as follows :

SECTION 1. Section one of chapter 236 of the general laws of 1861, is hereby amended by striking out the word "fourteen," where it occurs in said section, and inserting the word "ten" in lieu thereof, so that said section will read as amended: "The state reform school at Waukesha, in the county of Waukesha, shall be the place of confinement and instruction of all male children under the age of fifteen years, and all female children under the age of ten years, who shall be legally committed to the state reform school as vagrants, or on conviction of any criminal offense, by any court having competent authority to make such commitment."

SECTION 2. The board of managers are hereby directed, as soon as practicable, having a proper regard for their safety, to discharge from the state reform school all females who were received after they had attained the age of ten years, and hereafter no female shall be received into said school above the age of ten years: *provided*, that this act does not require said board to discharge any female above the age of ten years, who was received before she had attained the age of ten years.

SEC. 3. This act shall take effect and be in force from and after its passage and publication.

Approved April 10, 1865.

CHAPTER 236, SESSION LAWS, 1861.

An Act for the government and management of the State Reform School, and to repeal chapter 189 of the revised statutes, entitled "of the House of Refuge."

Sec. 1. (*Repealed.*)

Sec. 2. (*As amended, session laws 1863, chapter 187.*)—From and after the first day of May, A. D. 1863, the superintendent of the state reform school, shall charge to each of the several counties in this state, in a book provided by him for that purpose, the sum of one dollar per week, for the care and maintenance of each person remaining in said state reform school, who was committed thereto as a vagrant, or by reason of incorrigible or vicious conduct, or who may thereafter be received into said state reform school, committed for vagrancy or incorrigible or vicious conduct, from each of such counties respectively: *provided*, that the costs of the original commitment of all persons to said state reform school, shall be chargeable to the county from which the person committed to said school is sent; *and, provided further*, that it shall be the duty of the superintendent of said state reform school to procure the arrest and return of any person escaping therefrom; and it shall also be the duty of any justice of the peace, marshal or constable, upon information of such escape, to arrest and return any such fugitive, as above mentioned,

Sec. 3. (*As amended, session laws 1862, chapter 315, section 2.*)—The superintendent of the state reform school shall keep an accurate account of the amount due from each county for the support of persons therefrom, and shall annually, on or before the tenth day of October in each year, report to the secretary of state, the amount which may then be due from each county for the year ending on the first day of October preceding, which report shall state the name of each person for whom such account is rendered, the number of weeks which such person has been in said school during said year, and the amount charged for each of said persons respectively; and such oath shall be verified by the oath of said superintendent as to its correctness.

SEC. 4. (*Repealed.*)

SEC. 5. (*As amended, session laws 1862, chapter 345, sec. 3*)—The secretary of state shall add the amount due from any county in this state for the support of such persons to the state tax apportioned to said county, and such amount shall be collected and paid into the state treasury for the use of the state reform school.

SEC. 6. (*As amended, session laws 1862, chapter 345, sec. 4.*)—The board of managers shall consist of five members, who shall be appointed by the governor and hold their offices for three years; said board to be divided into three classes, and so divided that the term of one class shall expire each year, on the first Tuesday of March, and shall receive for their compensation two dollars and fifty cents

per day for every day actually employed, and ten cents per mile for every mile actually traveled, and shall verify their account by their oath or affirmation.

Sec. 7. Such managers shall have the power to make rules, regulations, ordinances and by-laws for the government, discipline and management of the state reform school, and the inmates thereof, as to them may seem just and proper: *provided*, that such rules and by-laws shall be in accordance with the constitution of this state and the constitution of the United States; and they shall have power to place the children committed to their care, during the minority of said children, at such employments, and cause them to be instructed in such branches of useful knowledge, as shall be suited to their years and capacities; and they shall have power in their discretion to bind out said children, with their consent or the consent of their parents or guardians, if they have any, as apprentices or servants during their minority, to such persons and at such places, to learn such proper trades and employments, as in their judgments will be most for their reformation and amendment, and the future benefit of such children: *provided*, that the charges and power of said managers upon and over the said children shall not extend, in case of the females, beyond the age of eighteen years *and, provided, also*, that the religious opinions of the inmates shall not be interfered with.

Sec. 8. The said managers shall appoint a superintendent of said state reform school and such officers as they may deem necessary for the interest of the institution, with a view to the accomplishment of the object of its establishment and economy of its management; and the said managers shall make out a detailed report to the governor of the performance of their duty, on or before the tenth day of October in each year, which report shall contain a statement of the number of persons in the school at the commencement of the year, the number received during the year, and in the institution at the commencement of the year, together with all such facts and statements as they may deem necessary to communicate; which report shall be laid before the legislature by the governor.

Sec. 9. All and singular the provisions contained in the chapter of the revised statutes, entitled "of masters and apprentices," shall apply to the apprentices and servants, and the persons to whom they shall be bound under and by virtue of this act, and every minor so bound and the officers binding him and his master, shall be subject to all the provisions of said chapter.

Sec. 10. The courts and several magistrates in any county in the state, may, in their discretion, sentence to the state reform school any such male or female who may be convicted before them as a vagrant, or of any petit larceny or misdemeanor; and the several courts may, in their discretion, send to said state reform school any such male or female who may be convicted before them of any offense which, under the existing laws, would be punishable by imprisonment in the state prison: *provided*, in all cases, the term of commitment

shall not be less, in case of males, than to the age of twenty-one years, and in case of females, than to the age of eighteen years.

SEC. 11. The managers of the state reform school shall have power, in their discretion, to restore any person duly committed to said school, to the care of his or her parents or guardian before the expiration of their minority, if in their judgment it would be most for the future benefit and advantage of such person.

Sec. 12. The courts and several magistrates in any county in the state shall also have the power to commit to the state reform school any male or female child, under the ages specified in section one of this act, upon complaints and due proof made to said court or magistrate by the parent or guardian of such child, that by reason of incorrigible or vicious conduct, such child is beyond the control and power of such parent or guardian, and that a due regard for the morals and future welfare of such child manifestly require that he or she should be committed to the guardianship of the managers of said State Reform School.

Sec. 13. The Governor shall visit the State Reform School once at least in each year, and make such suggestions in regard to the management, government and discipline of the institution as he may deem for the interest of the same.

Sec. 14 Chapter 189 of the revised statutes, entitled " of the House of Refuge," and all other acts or parts of acts inconsistent with the provisions of this act, are hereby repealed.

Sec. 15. This act shall take effect and be in force from and after its passage.

Approved April 13, 1866.

CHAPTER 106—SESSION LAWS OF 1866.

AN ACT to amend chapter 236 of the session laws of 1861, entitled " an act for the government and management of the State Reform School, and to repeal chapter 189 of the revised statutes, entitled ' of the House of Refuge,' " and the acts amendatory thereof.

The people of the state of Wisconsin, represented in senate and assembly, do enact as follows :

SECTION 1. The state reform school, at Waukesha, shall be the place of confinement and instruction of all male children between the ages of eight and sixteen years, and of all female children between the ages of seven and ten years, who shall be legally committed to the said state reform school as vagrants, or on conviction for any criminal offense, or for incorrigible or vicious conduct, by any court having competent authority to make said commitment.

SEC. 2. The managers of the state reform school are hereby clothed with the sole authority to discharge any child or children from said reform school, who have heretofore been or may hereafter be legally committed thereto ; and such power shall rest solely with said board of managers, and with no other person or persons ; but it shall be the duty of said board of managers, and they shall have

power to return any child to the court, justice or other authorities ordering or directing said child to be committed, when in the judgment of said managers they may deem said child an improper subject for their care and management, or who shall be found incorrigible, or whose continuance in the school they may deem prejudicial to the management and discipline thereof, or who in their judgment ought to be removed from the school for any cause; and in such case said court, police justice or other authority shall have power and are hereby required to proceed as they might have done, had they not ordered the commitment to such school.

Sec. 3. All acts or parts of acts inconsistent with the provisions of this act, are hereby repealed.

Sec. 4. This act shall take effect and be in force from and after its passage.

Approved April 12, 1866.

It will be seen by an examination of the act, that every inmate must be committed by court or magistrate. Frequent application is made for the admission of children, by their friends, on the ground of incorrigibility, with the hope that the restraining influences of the school may save them from actual crime. The *twelfth* section of this act was framed with express reference to such cases, and it is believed to be the most important one in the whole chapter. Such cases, when committed, should at once be taken to the school without being imprisoned, as is sometimes done, in the county jail for several days, with matured and hardened criminals. In some cases more vicious examples are there seen, and more corrupt influences experienced than during the whole previous life.

Objection has been made to the term of commitment, which in every instance must be during the minority of the inmate. This is regarded by many as the period of actual confinement in the school, while it is designed only to give the board of managers such control over the inmate as to secure his complete and thorough reformation. Provision is made for the discharge of every one when, in the opinion of the board, it would be safe and proper to do so.

There is another reason why the term of commitment should be as it is. There are many children who have no parents or guardians, and who, if discharged on the expiration of a sentence of one or two years, would have no one to provide for them, and if good homes should not be secured at the time of their discharge, which cannot always be done, they would be thrown upon society, homeless and friendless, and be compelled frequently to resume those vicious habits from which they may have been only partially reformed. It is impossible to determine the length of time necessary to reform any one case at the time of commitment. It must be left discretionary with those in the immediate charge of the school. Experience has shown that in a majority of cases, the average time is about two years, while some require a much longer period before they are fitted for places of trust and responsibility.

LIST OF ORDERS ISSUED

Since date of last Report.

Date.	No.	To whom and on what account issued.	Amount.
1867.			
January 2	338	A. S. Webb, seamstress.....	\$28 50
....do....	339	A. E. Bastin, teacher.....	47 38
....do....	340	L. Putney, cook.....	27 48
....do....	341	G. W. Steel, overseer.....	83 90
....do....	342	Mrs. Kroksh, cook.....	38 40
....do....	343	M. L. Hendrickson, teacher.....	13 00
....do....	344	M. E. Howard, assistant teacher.....	52 00
....do....	345	G. M. Howard, assistant superintendent.....	167 75
....do....	346	M. Williams, baker.....	39 00
....do....	347	A. McNaughton, laundress.....	39 00
....do....	348	O. D. Hendrickson, matron.....	49 20
....do....	349	A. D. Hendrickson, superintendent.....	245 40
....do....	350	B. B. Monroe, shoemaker.....	84 97
....do....	351	R. Kenzie, tailor.....	98 30
....do....	352	W. McNaughton, yardman.....	92 15
....do....	353	J. Murcer, teamster.....	66 75
....do....	354	F. McNaughton, farmer.....	92 40
....do....	355	S. E. Orvis, watchman.....	92 10
....do....	356	E. Guthrie, cook.....	22 50
....do....	357	J. Sperry, seamstress.....	19 75
....do....	358	C. Stein & Bro., dry goods.....	12 08
....do....	359	J. Bonnell, dry goods, two bills.....	757 17
....do....	360	Saxton, Bros. & Co., dry goods.....	75 70
....do....	361	H. Davis, dry goods.....	11 50
....do....	362	S. Klauber & Co., dry goods.....	47 08
....do....	363	Lawton & Perkins, cloth and yarn, 3 bills.....	1,028 99
....do....	364	R. S. Gove & Bro., mittens.....	8 50
....do....	365	R. S. Gove & Bro., socks.....	12 00
....do....	366	J. A. Dunbar, groceries, 2 bills.....	92 50
....do....	367	Ricker & Ober.....do... 4 bills.....	483 95
....do....	368	C. Cork.....do.....	54 27
....do....	369	Tyler & Bro.....do.....	20 21
....do....	370	A. & O. Tyler.....do.....	178 32
....do....	371	S. Richardson, lumber.....	44 88
....do....	372	R. Gregory,.... .painting.....	11 00
....do....	373	C. B. Slawson.....do.....	16 00
....do....	374	F. M. Cunningham.....do.....	16 80
....do....	375	Blair & Persons, glassware.....	30 65
....do....	376	S. Hall, beef.....	67 52
....do....	377	A. Hadfield, pork.....	40 47
....do....	378	E. M. More...do.....	5 31
....do....	379	C. A. Wadsworth.....beef.....	43 69
....do....	380	C. A. Wadsworth.....do.....	16 02
....do....	381	Donahue & Wadsworth...do.....	39 10
....do....	382	Cole.....do.....	25 83
....do....	383	E. Churchill, beef animal.....	50 00
....do....	384	W. Blair, lard.....	25 74
....do....	385	J. Angrave, meat.....	44 92

List of Orders Issued—continued.

Date.	No.	To whom and on what Account Issued.	Amount.
1867.			
January 2.	386	Galt & Caine, butter,.....	\$43 81
...do....	387	G. H. Vincent, flour,.....	250 00
...do....	388	H. W. Stone hominy,.....	12 48
...do....	389	J. Welsh, onions.....	17 50
...do....	390	B. Boorman, flour,.....	174 10
...do....	391	G. H. Vincent, flour.....	180 67
...do....	392	R. W. Kimball, do.....	51 16
...do....	393	J. W. Thomas, cheese,.....	15 20
...do....	394	J. C. Cram, wood,.....	200 00
...do....	395	C. S. Boyce, wood,.....	91 75
...do....	396	G. Pfister & Co., leather and findings.....	10 10
...do....	397	S. E. Allen, do do.....	135 33
...do....	398	Terry & Cleaver, books.....	28 53
...do....	399	Noonan & McNab, stationery.....	5 05
...do....	400	R. P. Elmore, coal.....	124 67
...do....	401	N. Burroughs, hardware.....	181 05
...do....	402	J. Peise, do.....	9 45
...do....	403	W. Blair, blacksmithing.....	14 63
...do....	404	L. Bonnell, scales,.....	33 50
...do....	405	J. M. White, medicine,.....	10 21
...do....	406	M. Barrett, physician.....	31 50
...do....	407	M. & P. D. C. R. R., frt. & chgs,.....	42 09
...do....	408	G. W. Thurston, livery,.....	19 50
...do....	409	T. Rose, washing machine,.....	10 00
...do....	410	D. R. Prindle, repairing harness,.....	12 63
...do....	411	E. P. Horker & Co, bags,.....	15 60
...do....	412	G. H. Raymond, grapes and strawberry roots,.....	16 56
...do....	413	A. D. Hendrickson, cutter and robe,.....	50 00
...do....	414	Bradford & Stark, door mats,.....	8 00
...do....	415	J. Mercer, wood,.....	8 00
...do....	416	M. Wilbur, returning runaways,.....	4 00
...do....	417	A. O. Winchester, arresting runaways,.....	5 00
...do....	418	O. Z. Olin, postage,.....	10 45
...do....	419	Jno. Veeland, carpenter.....	129 07
...do....	420	A. D. Hendrickson, sundry bills paid by Supt	88 65
April 11	421	A. C. Nichel, wood.....	37 25
...do....	422	R. Mercer, do.....	88 82
...do....	423	T. D. Cook, do.....	166 81
...do....	424	J. Guthrie, do.....	31 62
...do....	425	J. Guthrie, do.....	33 50
...do....	426	W. L. Downing, drawing wood,.....	18 38
...do....	427	R. P. Elmore & Co, coal,.....	242 14
...do....	428	R. M. Kimball, meal and flour,.....	32 63
...do....	429	B. Boorman, flour and feed.....	77 17
...do....	430	G. H. Vincent, do..... 2 bills.....	665 00
...do....	431	J. Angrave, meat.....	32 54
...do....	432	S. Hall, do.....	4 39
...do....	433	Donahue & Wadsworth, meat,.....	169 77
...do....	434	A. J. Cole, do.....	27 73
...do....	435	S. S. Sawyer, do.....	25 43
...do....	436	Ricker & Ober, groceries.....	270 61
...do....	437	Charles Cook, do.....	141 06
...do....	438	O. & A. Tyler, do.....	109 56

List of orders issued—continued.

Date.	No.	To whom and on what account issued.	Amount.
1867,			
April 11.	439	J. A. Dunbar, groceries.....	\$7 00
....do....	440	J. W. Thomas, butter.....	24 44
....do....	441	Gallt & Caine, eggs and butter.....	30 75
....do....	442	A. A. Davis, butter.....	19 32
....do....	443	M. Sellers, agent, apples and brooms.....	48 12
....do....	444	J. Bonnell, dry goods.....	268 61
....do....	445	C. Stein & Bro. do.....	51 62
....do....	446	E. H. Clark . . . do.....	12 70
....do....	447	M. Sellers, agt . . do.....	22 89
....do....	448	Lawton & Perkins, cloth.....	343 87
....do....	449	J. L. Smith, mittens.....	13 50
....do....	450	J. G. Eisman, books and mittens.....	16 25
....do....	451	Terry & Cleaver, books and stationery.....	43 81
....do....	452	J. M. White, books and medicine.....	28 38
....do....	453	M. Barber, team work, &c.....	23 00
....do....	454	C. Jackson, medicines.....	6 04
....do....	455	M. Barrett, medical services.....	26 00
....do....	456	O. Z. Olin, postage.....	12 66
....do....	457	S. E. Allen, leather.....	171 40
....do....	458	W. Blair, blacksmithing, &c.....	41 13
....do....	459	M. Fallen . . . do.....	25 60
....do....	460	J. Patterson . . . do.....	9 25
....do....	461	Pool & Worden . . do.....	20 75
....do....	462	N. Burroughs. . . . hardware.....	163 42
....do....	463	J. Reise do.....	5 15
....do....	464	A. Ernst do.....	4 50
....do....	465	Peterman, Stredy & Co. do.....	4 80
....do....	466	F. Spence, insurance.....	45 25
....do....	467	S. A. Hubbard . do.....	136 75
....do....	468	F. Spence do.....	64 75
....do....	469	M. & P. D. C. R. R., 10 bills freight.....	24 88
....do....	470	J. Baxter, overseer.....	543 90
....do....	471	W. H. Shawl, labor.....	7 50
....do....	472	Jno. Hodgsdun, oats, &c.....	164 67
....do....	473	A. & O. Tyler, grass seed.....	49 95
....do....	474	W. J. Park & Co., printing.....	25 00
....do....	475	R. A. Waite, clocks.....	17 00
....do....	476	F. Schumth, brooms.....	11 00
....do....	477	O. Tichener, rye straw.....	7 00
....do....	478	M. R. Cram, rye straw.....	15 00
....do....	479	J. Cook, hay.....	7 00
....do....	480	J. A. Hibbard, hay.....	10 65
....do....	481	W. D. Hastings, bran.....	38 40
....do....	482	G. Morris, coöperage.....	22 00
....do....	483	W. Thompson, ice.....	9 34
....do....	484	C. A. Thurston, table spoons, &c.....	6 75
....do....	485	G. W. Hunsten, livery.....	15 00
....do....	486	Jno. Nelson, seed corn.....	4 50
....do....	487	F. M. Putney, hotel bill.....	24 00
....do....	488	M. Alpt, returning runaways.....	6 15
....do....	489	W. Lefevere do.....	10 00
....do....	490	W. D. Holbrook, dentistry.....	3 75
....do....	491	Sundry bills paid by superintendent.....	69 96

List of orders issued—continued.

Date.	No.	To whom and on what account issued.	Amount.
1867.			
April 11.	492	Prinette & Co., redairing harness.....	\$5 20
...do....	493	R. Kenzir, stove and chest of drawers,.....	20 00
...do....	494	J. Vreeland, carpenter.....	43 10
...do....	495	M. Williams, baker.....	34 00
...do....	496	A. S. Webb, seamstress.....	40 50
...do....	497	J. Sperry,.....do.....	25 00
...do....	498	A. McNaughton, laundress.....	39 00
...do....	499	Mrs. Price, cook.....	30 00
...do....	500	L. Kroksh, cook.....	39 00
...do....	501	F. McNaughton, farmer.....	12 21
...do....	502	J. Mercer, teamster.....	72 15
...do....	503	R. Kenzie, tailor.....	93 90
...do....	504	B. B. Monroe, shoemaker.....	118 54
...do....	505	W. McNaughton, overseer.....	117 50
...do....	506	C. W. Nash, overseer.....	88 83
...do....	507	G. W. Steel,.....do.....	83 60
...do....	508	M. L. Hendrickson, teacher.....	52 00
...do....	509	M. E. Howard, asst.....do.....	52 00
...do....	510	G. W. Howard, asst. supt.....	175 00
...do....	511	O. D. Hendrickson, matron.....	50 00
...do....	512	A. D. Hendrickson, supt.....	237 50
...do....	513	S. E. Orvis, watchman.....	89 16
...do....	514	W. R. Hunkins, sheriff's fees.....	30 25
...do....	515	R. E. Thomas, returning runaways.....	19 20
...do....	516	Lawton & Perkins, yarn.....	146 75
...do....	517	E. W. Rice, books.....	7 50
...do....	518	S. Barber, seed wheat.....	190 00
July 10	519	R. Mercer, wood.....	210 87
...do....	520	A. McWhorter, wood.....	67 52
...do....	521	R. M. Kimball, flour and feed.....	45 51
...do....	522	G. H. Vincent, flour and feed.....	977 10
...do....	523	C. Cork, groceries.....	56 41
...do....	524	C. R. Coates, do.....	5 12
...do....	525	Ricker & Ober, groceries.....	424 84
...do....	526	O. & A. Tyler,.....do.....	93 10
...do....	527	M. Sellers, dry goods.....	100 27
...do....	528	Gault & Cain, butter.....	62 84
...do....	529	S. S. Sawyer,.....do.....	13 40
...do....	530	E. Porter, potatoes.....	75 06
...do....	531	S. Cook,.....do.....	12 00
...do....	532	R. Haylett,.....do.....	19 41
...do....	533	A. C. Nickel, beans.....	19 00
...do....	434	L. Hill, tea.....	15 90
...do....	535	T. Haynes, salt.....	3 00
...do....	536	J. Angrave, meat.....	164 18
...do....	537	M. Barrett, medicines.....	8 50
...do....	538	J. M. White, medicines and sundries.....	32 12
...do....	539	Gilman & Ferguson,.....do.....	21 94
...do....	540	A. S. Barnes & Co., books.....	45 67
...do....	541	Terry & Cleaver, stationery.....	57 84
...do....	542	G. Pfister, leather.....	18 90
...do....	543	Wis. Leather Co., leather.....	56 09
...do....	544	C. Stein & Bro., dry goods.....	23 96

List of orders issued—continued.

Date.	No.	To whom and on what account issued.	Amount.
1867.			
July 10...	545	J. Bonnel, (5 bills) dry goods.....	\$461 08
...do...	546	Bradford & Stark, excelsior.....	9 78
...do...	547	Jno. Hartell, hardware.....	8 50
...do...	548	Peterman, Study & Co., hardware.....	5 00
...do...	549	G. P. Hewitt & Son,.....do.....	4 40
...do...	550	J. Reise.....do.....	10 57
...do...	551	N. Burroughs,.....do.....	107 34
...do...	552	M. Fallon, blacksmith.....	18 00
...do...	553	G. Esterly, reaper and mower.....	195 00
...do...	554	S. Bush & Co., seeder.....	73 00
...do...	555	Blair & Persons, crockery.....	26 10
...do...	556	Booth, Salsman & Co., hats.....	29 83
...do...	557	M. Quirk, horse hire.....	8 00
...do...	558	J. Padley, brooms.....	9 00
...do...	559	R. M. Jones, poplar trees.....	5 00
...do...	560	J. W. Thomas, land plaster.....	6 00
...do...	561	W. Thompson, cartage.....	15 60
...do...	562	Isaac Lain, insurance.....	239 33
...do...	563	G. W. Williams, teaching penmanship.....	42 00
...do...	564	N. McBeath, tailor.....	10 13
...do...	565	M. & P du C. R. R. Co., freight.....	40 42
...do...	566	C. W. Nash, provisions.....	22 30
...do...	567	A. D. Hendrickson, superintendent.....	246 81
...do...	568	G. W. Stell, overseer of garden.....	94 21
...do...	569	W. McNaughton, overseer and yardman.....	122 81
...do...	570	C. W. Nash, overseer and farmer.....	121 30
...do...	571	J. Mercer, teamster.....	73 25
...do...	572	J. Plumb, farmer.....	62 50
...do...	573	M. L. Hendrickson, teacher.....	52 00
...do...	574	Lizzie Kroksh, cook.....	32 40
...do...	565	A. McNaughton, laundress.....	50 00
...do...	576	R. Kenzie, tailor.....	42 00
...do...	577	M. Williams, baker and cook.....	49 03
...do...	578	M. J. Price, cook.....	28 50
...do...	579	J. Vreeland, carpenter.....	35 20
...do...	580	S. E. Orvis, night watch.....	89 15
...do...	581	G. W. Howard, assistant superintendent.....	156 38
...do...	582	B. B. Monroe, shoemaker.....	72 25
...do...	583	Mrs. Sperry, seamstress.....	26 50
...do...	584	O. D. Hendrickon, matron.....	50 00
...do...	585	E. Hays, teacher.....	46 00
...do...	586	L. B. Wright, printing.....	6 00
...do...	587	J. J. Nelson, seed corn.....	4 50
...do...	588	Sundry bills paid by superintendent.....	107 19
...do...	589	M. E. Howard, assistant teacher.....	12 00
...do...	590	O. Z. Olin, postage.....	10 04
...do...	591	T. D. Cook, stove and wood.....	164 95
October 3..	592	J. Bonnell, dry goods.....	202 80
...do...	593	S. Klauber & Co., dry goods.....	68 92
...do...	594	C. Stein & Bro., dry goods.....	24 09
...do...	595	N. Burroughs, hardware.....	19 07
...do...	596	W. Blair, blacksmithing.....	103 96
...do...	597	M. Fallen,.....do.....	10 35

List of Orders Issued—continued.

Date.	No.	To whom and on what account issued.	Amount.
1867.			
October 3	598	S. H. Barstow, fanning mill	\$23 00
do	599	Wisconsin Leather Co., leather	50 67
do	600	G. Pfister, do and findings.	7 47
do	601	S. E. Allen, do do	117 79
do	602	Gallt & Cain, butter	75 02
do	603	S. S. Sawyer, . . . do	4 50
do	604	John Anderson, do . . . and syrup	10 41
do	605	W. G. Benedict, soap	18 90
do	606	Ricker & Ober, groceries	207 26
do	607	Charles Cook, do and flour	55 74
do	608	J. M. White, stationery, &c.	14 77
do	609	Terry & Cleaver, books	36 08
do	610	J. O. Wilder, slates and pencils	22 43
do	611	M. E. Hinkley, threshing	32 39
do	612	H. Nelson, beef cattle	67 50
do	613	D. Stewart, meat and apples	7 31
do	614	R. M. Kimball, feed and meal	3 60
do	615	D. & A. Tyler, flour and groceries	95 08
do	616	E. Howell, corn do	174 00
do	617	G. H. Vincent, flour and feed	451 21
do	618	Jane Angraw, meat	185 74
do	619	S. Barber, wheat and livery	24 50
do	620	T. Haynes, feed and lime	26 30
do	621	J. Gasper, furniture	14 10
do	622	O. Z. Olin, postage	9 28
do	623	M. Thompson, cartage	9 00
do	624	Sundry bills, paid by Superintendent	135 48
do	625	John Vreeland, carpenter	4 30
do	626	L. Edgerton, assistant yardman	24 00
do	627	E. L. Hayes, seamstress and teacher	44 00
do	628	S. Sperry, do	5 50
do	629	A. McNaughton, laundress	50 00
do	630	M. L. Porter, cook	29 71
do	631	L. Kroksh, general work	37 68
do	632	S. Church, teacher	31 25
do	633	M. Gilbert, do	8 00
do	634	M. L. Hendrickson do	34 50
do	635	D. Brewer, do	116 66
do	636	G. W. Howard . . . do	48 00
do	637	G. W. Steele, overseer and gardener	96 16
do	638	W. McNaughton do do	120 27
do	639	C. W. Nash, do farmer	123 90
do	640	S. E. Orvis, watchman	79 15
do	641	R. Kenzie, tailor	97 62
do	642	B. B. Monroe, shoemaker	125 00
do	643	A. D. Hendrickson, superintendent	237 83
do	644	O. D. Hendrickson, matron	69 60
do	645	J. W. Mercer, teamster	20 83
do	646	J. Plumb, teamster	55 84
do	647	M. & P. du C. R. R. Co., freight	13 11
do	648	M. Barrett, physician	13 00
do	649	V. Tichenor, conveyancing	10 00
do	650	C. R. Hamblin, justice's fees	2 67

List of Orders Issued—concluded.

Date.	No.	To whom and on what account issued.	Amount.
1867.			
October 3	651	F. Hunkins, hunting run aways.....	\$6 00
....do....	652	Lawton & Perkins, woolen cloth.....	628 15
....do....	653	John Hodgson, oats, &c.....	109 18
....do....	654	A. E. Elmore, sundry bills paid.....	38 45
....do....	655	E. O'Neill,.....manager.....	48 00
....do....	656	John Hodgson,do.....	5 50
....do....	657	C. R. Gibbs, sec'y and.....do.....	162 50
....do....	658	A. E. Elmore,do.....	125 50
....do....	659	W. Blair,do.....	12 50
		Total.....	\$24,247 56

ANNUAL REPORT

OF THE

Wisconsin Institution for Education of the Blind,

FOR THE

YEAR ENDING OCTOBER, 1867.

OFFICERS OF THE INSTITUTION.

TRUSTEES :

R. B. TREAT, M. D., *President.* S. W. SMITH, *Treasurer.*
ORRIN GUERNSEY, *Secretary.*
A. M. THOMSON. IRA MILTIMORE. W. H. TRIPP.

SUPERINTENDENT :

THOMAS H. LITTLE, M. A.

TEACHERS :

MISS S. A. WATSON. MISS H. A. DAGGETT.
MISS C. L. BALDWIN.

TEACHER OF MUSIC :

JESSE H. TEMPLE.

FOREMAN OF SHOP :

JOSEPH HORTON.

MATRON :

MISS I. H. PHELPS.

REPORT OF TRUSTEES.

To his Excellency, GOVERNOR FAIRCHILD :

The Trustees of the Institution for the Blind, in presenting their Eighteenth Annual Report, transmit also the reports of the Treasurer and the Secretary of the Board and that of the Superintendent of the Institution. These papers furnish the necessary details of information in regard to the expenditures made for the Institution and also an account of its operations during the year.

The Trustees feel great pleasure in reporting that the prompt repeal of the law of April, 1866, placing restrictions upon the reception of pupils, has, in a great measure relieved the Institution from its difficulties. It is rapidly recovering its former position of usefulness and is fairly entitled to be once more regarded as a credit to the state. The number of pupils began to increase immediately after the repeal of the law and is still increasing. The entire number who have received instruction during the year is fifty-four. The largest number ever under instruction in any year is fifty-nine. There were sixty-four pupils connected with the school in 1866; but for various reasons, all were not in actual attendance during the school year. The Trustees feel entire confidence that the check to the prosperity of the school will prove but temporary.

The condition of the west wing of the house has for several years has been such as to occasion uneasiness. It was built upon a very poor foundation; and as long ago as 1854 it had settled so much that the Trustees thought the fact worthy of mention in their report for that year. In 1864 it was propped up for the sake of rendering it temporarily secure; but it has long been apparent that it must ere long be replaced by a more substantial structure. The heavy burdens necessarily imposed upon the state by the circumstances of the times, have from year to year prevented the Trustees from asking an appropriation to rebuild it. They are now obliged to report that, much against their will, and to the great inconvenience of the Institution, they have been compelled to take down the greatest part of the wing, it having been reported to the Board by a committee of builders appointed to examine its condition, that it was in great danger of falling. The steam fixtures contained in it were removed to the third story of the main building which had previously had no permanent provision for heating.

The male members of the school, except half a dozen little boys, have been lodged in the shop building.

The removal of this wing interferes quite seriously with the operation of the Institution; but it could not be helped, and the

regret to be expressed about it is, that the funds for its re-erection had not previously been obtained; so as to make the time during which the school must suffer from this cause, as short as possible. It will be necessary for the legislature to make immediate provision for building a new wing.

In this connection, the trustees must say, that it has long been felt, that whenever this necessity for re-building the west wing should arise, it would be best to erect also a transverse wing beyond it, in order to obtain room for a greater number of pupils. The construction of the present building was begun in 1851, upon a plan capable of subsequent enlargement. This is probably the only practicable plan in the case of young and growing states like our own, although it subjects the Institution for many years to the necessity of occupying a structure but partially adapted to its wants. That which is now occupied has answered well for a small school; and, all things considered, it has done the state great credit for its early liberality to the unfortunate. As the state has grown the number of pupils has steadily increased, until the full capacity of this building for accommodating a *school* has been reached. Judging by our past experience, and by the history of the Institutions in older states, there can be little doubt, that with the increase of population, improved facilities for traveling, and extended knowledge of the benefits conferred upon the blind by the Institution, the number to be educated here will continue to increase, and that with still greater rapidity than heretofore, so that by the time ten years have passed away, it will be necessary to provide for the instruction of 100 pupils annually. Before the west wing can be rebuilt, more room than it can afford will be absolutely required. It will certainly be better to build at once all that will be required soon. The operations of building will seriously incommode a school of blind children, and therefore it will be wise to make the time through which they are to continue as short as possible. By building both wings at once, not only will the necessary room be speedily secured, but a much more desirable arrangement of the space can be made, and finally, it is easy to see that there will be a great saving of expense. These considerations have had such weight with the trustees, that they have entered upon the preparation of plans and estimates of cost, designing to lay them before your Excellency in connection with this report. The architect employed to embody their ideas has failed to prepare the papers in season. It will be necessary, therefore, to present them for the examination of the committee of the legislature at their annual visit next winter.

An appropriation of \$1,000 00 was made by the last legislature for the purchase of a pasture for the cows kept at the Institution. An eligible lot, of about ten acres, has been bought, cleared, fenced, &c., at a cost of \$978 51. About thirty-five cords of excellent wood were procured from it.

At the time of making the last annual report the Treasurer of the Institution had in his hands \$3,863 68. An order for \$22 50 which had been previously issued by the Secretary had not then been presented for payment, consequently the Institution had actually

In the hands of the treasurer, Oct. 18, 1866..... \$3,841 18

The treasurer has since received the following:

From state treasury, one-quarter approp'n of 1866....	4,000 00
.....do.....three-quarters.....do....1867....	12,000 00
.....do.....special approp'n for land.....	1,000 00
From J. M. Allcott, board and tuition of child.....	75 00
	\$20,916 18

The expenditures of the trustees as shown in detail by the secretary's report are:

For completion of shop building.....	\$1,649 33
For land and preparing it for use.....	978 51
For taking down west wing.....	350 00
For salaries of resident officers.....	2,900 68
For current expenses, including provisions, fuel, wages, repairs, &c.....	13,903 42
	19,781 94

Balance in treasurer's hands..... \$1,134 24

There still remains in the state treasury, to the credit of the Institution, the sum of \$4,000, so that the entire sum available for carrying it on until the 1st of February, 1868, is \$5,134 24.

Considerable expense has unavoidably come upon the Institution in connection with the removal of the west wing. Considerable carpenter work became necessary; steam works had to be changed, and provision had to be made at the shop for the comfortable lodging of some twenty persons. Some of the bills are still unsettled, but the entire expense originating in the removal of the wing will be in the neighborhood of \$1,000. Even with this burden cast upon them the Trustees are not without some hope of succeeding in their efforts to bring the Institution up to the close of the year for which its appropriation was made, free from debt. If they should, for the first time in several years, fail in this attempt, the unusual circumstances of the case certainly furnish ample excuse.

The necessary expenses of the Institution, from Jan. 31, 1868, to Jan. 31, 1869, are estimated at \$18,000.

The trustees feel from year to year a deeper conviction of the importance of the Institution committed to their hands. It is shedding the light of knowledge upon paths otherwise hopelessly dark, cheering the course of many a life otherwise destined to perpetual wretchedness, and raising to positions of usefulness many who, but for its agency, were doomed to miserable dependence. Rejoicing that they have been permitted to take part in so beneficent a work, they commend the Institution to the continued favor of the people of Wisconsin, and to that of the Supreme Benefactor of us all.

R. B. TREAT, *President.*

ORRIN GUERNSEY, *Secretary.*

REPORT OF THE TREASURER.

JANESVILLE, Oct. 24, 1867.

To the Trustees of the Institution for the Blind :

GENTLEMEN—The following is a correct statement of my receipts and disbursements, as your Treasurer, since my last annual report.

S W. SMITH, *Treasurer, in account with**The Trustees of the Wisconsin Institution for the Education of the Blind,*

DR.

1866.			
Oct. 20.	To balance in hand.....	\$3,863	68
Dec. 3.	To received of J. M. Allcott, for one quarter's Board and Tuition of child,	75	00
...do....5.	Received of State Treasurer.....	4,000	00
1867.			
April 12.do.....do.....do.....do.....	4,000	00
.do. 19.do.....do.....do.....do.....	1,000	00
June 28.do.....do.....do.....do.....	4,000	00
Oct. 2.do.....do.....do.....do.....	4,000	00
		<u>\$20,938</u>	<u>68</u>

CR.

1867.			
October 24.	By payment of sundry orders of the Board of Trustees. (No. 1352 and Nos. 1389 to 1608).....	\$19,804	44
	By cash on hand.....	1,134	24
		<u>\$20,938</u>	<u>68</u>

Respectfully submitted.

S. W. SMITH,
Treasurer.

SECRETARY'S REPORT.

JANESVILLE, OCTOBER 24, 1867.

To the Trustees of the Wisconsin Institution for the Education of the Blind,

GENTLEMEN:—The following is a statement in detail of the orders drawn upon the Treasurer of the Board since the 18th of October, 1866.

Respectfully submitted,

ORRIN GUERNSEY,
Secretary.

Date.	No.	To whom paid.	For what paid.	Amount.
1866.				
October 20	1389	A. Palmer & Son ...	White lead.....	7 50
...do....	1390	Heath & Milligan...	Lead and oil.....	218 43
...do....	1391	W. H. Noyes.....	Potatoes.....	18 00
Nov. 14, ..	1392	Wilhelm & Co.....	Horse.....	227 50
...do....	1393	Lawrence & Atwood.	Coal.....	374 85
...do....	1394	G. A. Slocum.....	Apples.....	40 50
...do....	1395	Penna. Oil Co.....	Oil and chimneys....	34 38
...do....	1396	N. W. Manuf'g Co..	Work on heat'g appar's	74 07
...do....	1397	Jackman & Co.....	Flour and bran.....	79 63
...do....	1398	Hiram Noyes.....	Potatoes.....	11 40
...do....	1399	W. J. Doolittle....	Hardware and tinwork	52 13
...do....	1400	S. A. Watson.....	Salary.....	62 50
...do....	1401	Helen A. Daggett...	Salary.....	62 50
...do....	1402	J. H. Temple.....	Salary.....	93 75
...do....	1403	Allen Moshier.....	Turnips.....	14 25
...do....	1404	T. H. Little.....	Current expenses....	139 62
...do....	1405	T. H. Little.....	Pay roll for October ..	82 24
...do....	1406	Thomas Madden....	Labor.....	9 50
...do....	1407	Thomas Oakley.....	Oats and poultry....	25 91
...do....	1408	J. B. Miner.....	Potatoes.....	45 90
...do....	1409	A. M. Thomson.....	Apples.....	12 50
...do....	1410	Joseph Horton.....	Salary.....	22 00
Dec. 5, ...	1411	J. F. Antisdell... .	Provisions.....	35 86
...do....	1412	M. Neis.....	Charcoal.....	44 00
...do....	1413	Maria H. Whiting..	Salary.....	93 75
...do....	1414	T. H. Little.....	Salary.....	312 50
...do....	1415	Rogers & Hutchinson	Paint'g & stock for shop	160 83
...do....	1416	Rogers & Hutchinson	Paint'g & st'k for house	289 27
...do....	1417	T. H. Little.....	Current expenses....	77 96
...do....	1418	T. H. Little.....	Pay roll.....	91 28
...do....	1419	W. W. Seaver.....	Hardware.....	21 60
...do....	1420	Britton & Harrison..	Repairing furniture...	19 75

Secretary's Report—Disbursements.—continued.

Date.	No.	To whom paid.	For what paid.	Amount.
1866.				
Decem'br 5	1421	Lawrence & Atwood.	Coal	\$189 46
....do....	1422	J. Horton.....	Wages for November.	23 63
....do....	1423	T. H. Little.....	For travelling exp'ses.	200 00
Feb. 2, '67	1424	R. B. Treat.....	Medical services.....	15 75
....do....	1425	J. Hodge.....	Flour.....	25 00
....do....	1426	Eldred & Wheeler..	Groceries.....	209 60
....do....	1427	C. B. Colwell.....	Paints, &c.....	27 50
....do....	1428	W. J. Park & Co....	Printing.....	60 00
....do....	1429	Jackman, Ross & Co.	Flour.....	65 75
....do....	1430	Britton & Harrison..	Repairing furniture...	11 50
....do....	1431	Carle Brothers.....	Provisions.....	84 55
....do....	1432	Smith & Bostwick..	Dry goods.....	61 38
....do....	1433	F. Z. Sherwood.....	Medicines.....	10 40
....do....	1434	T. H. Little.....	Current expenses.....	107 10
....do....	1435	Dearborn & Co.....	Books and stationery.	33 17
....do....	1436	Thomas Madden....	Oats.....	66 10
....do....	1437	W. G. Wheelock....	Tableware.....	39 22
....do....	1438	S. A. Watson.....	Salary.....	62 50
....do....	1439	H. A. Daggett.....	..do.....	62 50
....do....	1440	J. H. Temple.....	..do.....	93 75
....do....	1441	J. Horton.....	..do.....	50 00
....do....	1442	W. D. Hastings....	Bran.....	21 00
....do....	1443	J. McAlpin.....	Soft soap.....	9 00
....do....	1444	Seaton & Co.....	Work on vehicles.....	57 40
....do....	1445	A. Wilson.....	Blacksmithing.....	22 20
....do....	1446	W. W. Lefavor.....	Pamphlet cases.....	13 50
....do....	1447	T. Jackson.....	Provisions.....	41 41
....do....	1448	Kothman & Winkley	Harness repairs.....	12 45
....do....	1449	J. Horton.....	Provisions.....	17 74
....do....	1450	G. R. Curtis.....	Drugs, glass, &c.....	44 78
....do....	1451	W. J. Doolittle....	Hardware, &c.....	28 21
....do....	1452	J. Sutherland.....	Stationery and books.	7 30
....do....	1453	T. H. Little.....	Pay roll, Dec. & Jan..	195 69
....do....	1454	McKey & Bro.....	Dry goods.....	71 53
....do....	1455	Conrad & Vankirk..	Groceries.....	290 31
....do....	1456	J. A. & H. Griswold.	Coffee.....	65 00
....do....	1457	W. M. Steele.....	Candles.....	6 52
....do....	1458	Geo. Scarcliff.....	Meat.....	252 11
February 7	1459	Nettleton & Jacks..	On shop contract....	800 00
March 6	1460	W. H. Tripp.....	Hay.....	42 90
....do....	1461	T. Madden.....	Drawing water and ice	185 40
....do....	1462	W. A. Eager.....	Blacksmithing.....	11 45
....do....	1463	John Griffith.....	Hardware.....	4 40
....do....	1464	T. H. Little.....	Pay roll.....	94 57
....do....	1465	T. H. Little.....	Salary.....	312 50
....do....	1466	T. H. Little.....	Current expenses.....	92 86
....do....	1467	D. D. Wilson.....	Music and repairs....	10 40
....do....	1468	G. & C. Sherwood..	Apparatus.....	25 00
....do....	1469	Charles Osgood....	Beef.....	12 78
....do....	1470	Mrs M. H. Whiting.	Salary.....	93 75
....do....	1471	Fifield & Brothers..	Lumber.....	55 61
....do....	1472	Knowles & Cheney..	Bureau.....	12 00
....do....	1473	Va. Inst., D. D. & B.	Books in raised letters.	124 00

Secretary's Report—Disbursements—continued.

Date.	No.	To whom paid.	For what paid.	Amount.
1867.				
March...6	1474	James & Ratheram ..	Mason work.....	\$40 75
...do....	1475	Joseph Horton.....	Services in shop.....	25 00
April...3	1476	T. H. Little	Current expenses.....	77 49
...do....	1477	T. H. Little	Pay roll for March....	114 94
...do....	1478	J. Horton.....	Services in shop.....	30 00
...do....	1479	Penn. Inst. for Blind	Books in raised letters.	52 15
...do....	1480	T. Madden	Drawing water.....	45 12
...do....	1481	J. L. Kimball.....	Butter	16 29
...do....	1482	G. A. Slocum.....	Harness	50 00
...do....	1483	Dutcher, Ball & Co..	Groceries.....	53 78
...do....	1484	Britton & Harrison..	Furniture.....	22 00
...do....	1485	H. Wettstein.....	Clock, &c.....	7 25
...do....	1486	N. B. Kneass, jr....	Books in raised letters	19 00
...do....	1487	Va. Inst., D. & D. & B.do.....do....	22 50
...do....	1488	Dimock & Lawrence.	Insurance.....	225 00
...do....	1489	Putnam Ins. Co.....do.....	50 00
April...26	1490	Nettleton & Jacks...	Building work shop...	312 00
...29	1491	Dr. Treat for Thornton	Land.....	600 00
May...9	1492	Nettleton & Jacks...	Building work shop...	369 00
...15	1493	Orrin Guernsey.....	Veal	5 15
...do	1494	Lawrence & Atwood.	Coal	10 64
...do	1495	T. H. Little.....	Current expenses.....	81 94
...do	1496	T. H. Little.....	Travelling expenses...	29 64
...do	1497	Carter & Pember....	Livery.....	26 00
...do	1498	W. H. Ebbets.....	Legal services.....	5 00
...do	1499	J. Horton	Salary.....	30 00
...do	1500	Miss S. A. Watsondo.....	62 50
...do	1501	Miss H. A. Daggett..do.....	62 50
...do	1502	Jesse H. Temple....do.....	98 75
...do	1503	Mrs. T. H. Little....do.....	36 00
...do	1504	R. A. Campbell	Atlas.....	6 66
...do	1505	T. H. Little.....	Pay roll for April....	112 62
...do	1506	Jackman, Ross & Co.	Flour.....	230 00
...do	1507	Joseph Horton.....	Soap.....	35 15
...do	1508	A. Van Syckel & Co.	Dried beef.....	28 50
...do	1509	Henry Holmes.....	Sugar	18 00
June...7	1510	J. F. Antidel.....	Provisions	93 21
...do	1511	St. Louis type found.	Press.....	70 00
...do	1512	Mrs. Whiting.....	Salary	93 75
...do	1513	J. Horton.....do.....	30 00
...do	1514	T. H. Little.....do.....	312 50
...do	1515	T. H. Little.....	Pay roll for May.....	117 94
...do	1516	T. H. Little.....	Current expenses.....	54 29
...do	1517	Wood & Gormley....	Pump, &c.....	12 50
...do	1518	J. W. D. Kelley ...	Wire rope	10 00
...do	1519	G. E. Whittimore...	Hauling rubble.....	30 00
...do	1520	D. D. Wilson.....	Piano, &c.....	437 70
...do	1521	Fifield & Bros.....	Lumber	31 41
...do	1522	Fifield & Bros.....	Fencing for pasture...	101 07
...do	1523	J. Sutherland.....	Stationery.....	22 05
...do	1524	W. J. Doolittle.....	Hardware.....	41 51
...do	1525	Kothman & Winkley	Harness and repairs...	30 45
...do	1526	Conrad & Vankirk ..	Groceries	184 72

Secretary's Report—Disbursements—continued.

Date..	No.	To whom paid.	For what paid.	Amount.
1867.				
June ... 7	1527	Horticultural Soc ...	Elms.....	\$30 00
...do....	1528	Horticultural Soc ...	Shade trees.....	15 00
July ... 6	1529	Nettleton & Jacks...	Carpenter work.....	333 82
...do....	1530	Nettleton J. & Hold'ge	Carpenter work.....	80 99
...do....	1531	T. H. Little	Work in pasture.....	252 69
...do....	1532	Eldred & Wheeler...	Groceries.....	125 20
...do....	1533	J. H. Temple.....	Salary.....	93 75
...do....	1534	J. Hortondo.....	30 00
...do....	1535	Miss H. A. Daggett..	..do.....	62 50
...do....	1536	Miss S. A. Watson...	..do.....	62 50
...do....	1537	S. F. C. Little.....	..do.....	62 50
...do....	1538	T. H. Little	Current expenses....	95 11
...do....	1539	T. H. Little.....	Pay roll for June....	115 62
...do....	1540	Carter & Pember...	Livery.....	20 00
...do....	1541	F. M. Cummings....	Repairing boiler....	28 00
...do....	1542	W. G. Wheelock.....	Crockery.....	20 93
...do....	1543	D. D. Wilson.....	Music, &c.....	12 46
...do....	1544	Hodge & Buckholz..	Carriage and repairs..	277 25
...do....	1545	Dearborn & Co.....	Stationery and books..	15 30
...do....	1546	D. Davies, jr.....	Groceries.....	43 21
August... 8	1547	H. Noyes.....	Hay.....	58 22
...do....	1548	T. H. Little.....	Pay roll.....	105 54
...do....	1549	T. H. Little.....	Current expenses....	45 97
...do....	1550	J. Horton	Work and provisions..	18 95
...do....	1551	Conrad & Vankirk..	Groceries.....	137 43
...do....	1552	Hodge & Buckholz..	Repairs on vehicles..	24 00
...do....	1553	Britton & Harrison..	Furniture.....	13 00
...do....	1554	Jackman, Ross & Co.	Flour and meal.....	143 50
...do....	1555	W. G. Wheelock....	Crockery.....	15 90
...do....	1556	Mrs. M. H. Whiting..	Salary.....	93 75
August. 21	1557	James & Ratheram..	Taking down wing....	300 00
Sept... 16	1558	T. H. Little.....	Salary.....	312 50
...do....	1559	T. H. Little	Pay roll.....	113 88
...do....	1560	E. L. Wright.....	Sewing machine.....	59 50
...do....	1561	J. A. & H. F. Griswold	Coffee.....	81 00
...do....	1562	T. Mendelson.....	Beads.....	12 69
...do....	1563	Page & Sprague.....	Glass.....	5 53
...do....	1564	Stearns & Co.....	Fire brick.....	8 00
...do....	1565	T. Madden.....	Labor.....	28 50
...do....	1566	Hatherell & Brown..	Broom brush.....	310 66
...do....	1567	St. Louis Type Found'y	Apparatus for writing.	40 75
...do....	1568	Kimball & Hartley..	Butter, &c.....	7 60
...do....	1569	Eldred & Wheeler...	Groceries.....	114 84
...do....	1570	G. R. Curtis.....	Glass, drugs, &c.....	18 00
...do....	1571	Rock River Iron Works	Castings and work....	34 40
...do....	1572	Joseph Horton.....	Salary.....	30 00
...do....	1573	Lafflin, Butler & Co..	Paper.....	10 80
...do....	1574	C. B. Colwell.....	Paints and oil.....	49 55
...do....	1575	Day, Allen & Co....	Groceries.....	328 01
...do....	1576	James & Ratheram..	Mason work.....	60 40
...do....	1577	James & Ratheram..	Bal. taking down wing	50 00
...do....	1578	Waterbury Brass Co.	Brass wire.....	11 17
...do....	1579	Lawrence & Atwood.	Coal and a stove.....	113 96

Secretary's Report—Disbursements—concluded.

Date.	No.	To whom paid.	For what paid.	Amount.
1867,				
Sept'er 16.	1580	McKey Bro.....	Dry goods.....	\$275 42
....do....	1581	R. B. Treat.....	Medical services.....	12 25
....do....	1582	R. A. Campbell....	Maps.....	9 60
October 9.	1583	Lawrence & Atwood.	Coal.....	876 74
....do....	1584	Smith & Jackman...	Flour, &c.....	114 26
....do....	1585	D. Davies, jr.....	Groceries.....	11 26
....do....	1586	E. S. Barrows.....	Hardware.....	15 74
....do....	1587	Smith & Bostwick...	Dry Goods.....	65 70
....do....	1588	J. F. Antisdel....	Provisions.....	42 75
....do....	1589	Geo. Scarecliff....	Meat.....	652 95
....do....	1590	George Sykes.....	Potatoes.....	45 80
....do....	1591	H. N. Hempsted....	Repairing pianos, &c..	80 00
....do....	1592	Gazette Office....	Printing.....	21 20
....do....	1593	Whitnall & Harrison	Painting.....	8 80
....do....	1594	T. H. Little.....	Pay roll.....	104 48
....do....	1595	T. H. Little.....	Current expenses.....	55 39
....do....	1596	Thomas Madden....	Oats and work.....	80 62
....do....	1597	Joseph Horton....	Salary.....	30 00
....do....	1598	Anna Howard.....	Making Apparatus....	83 70
....do....	1599	F. Z. Sherwood....	Drugs, &c.....	38 61
....do....	1600	A. Wilson.....	Blacksmithing.....	18 00
....do....	1601	Carle Brothers....	Provisions.....	122 50
....do....	1602	Rogers & Hutchinson	Painting.....	26 08
....do....	1603	Britton & Harrison..	Bedding and furniture	113 40
....do....	1604	W. J. Doolittle....	Hardware and stove...	137 12
....do....	1605	Dearborn & Co.....	Books and stationery..	19 01
....do....	1606	Am. Bible Society..	Books in raised letters	26 31
....do....	1607	B. Westerman & Co.	Relief globe and maps.	44 47
....do....	1608	M. Neis.....	Charcoal.....	47 04
				\$19,781 94

SUPERINTENDENT'S REPORT.

Gentlemen of the Board of Trustees :

The year for which I have now to present a report to you has been a peculiar one in the history of the Institution. From October to March we worked on the charity-school plan with about twenty pupils, whose standing was such as to admit of instruction only in the primary branches of knowledge. From the first of March to the last of June, the state having once more adopted the free-school system, we had a school of forty-five pupils including many who had made greater attainments. Since the fall term commenced forty-eight pupils have been in school. The whole number of persons instructed in the course of the year is fifty-four, of whom nine are new pupils. Three finished their course here at the close of the term in June. A few pupils have not returned yet, who may be expected to do so at any time, and applications have been received for the reception of some others. The effect of the law of 1866, placing restrictions upon the reception of pupils here, has been to check the growth of the school; but it seems probable that this will be only temporary.

A few changes have occurred in the corps of officers. Mrs. Whiting, who had been matron of the Institution for five years, resigned her position in August, on account of poor health. She had been diligent and skilful in the performance of her duties and well deserved the good opinion with which all concerned regarded her services. Her place has been taken by Miss I. H. Phelps, of Ripon, a lady who is believed to be well qualified to perform its duties. Only two teachers were required in the literary department until spring. At that time the increased number of pupils of a higher grade making it necessary to form new classes, Mrs. Little temporarily accepted the charge of a part of the work. This term the vacancy has been filled by the appointment of Miss C. L. Baldwin, a lady who has had several years of successful experience in teaching seeing scholars. The other officers of the Institution remain unchanged.

The school has been conducted on the same principles as in previous years. It has three departments—the literary, the industrial and the musical. The aim is to give each pupil a thorough knowledge of the rudiments of a good English education. Those who prove to be capable of further progress take up also the branches

of English studies usually attended to in good academies and high schools. Rigid examinations are made from time to time and the standing of each pupil is regulated by these without any reference to age or to the time which he may have spent in school. During the fall of 1866 and the following winter, classes were taught in Reading, Spelling, Arithmetic, Geography and Writing. In each of these studies, except the last, there was more than one class. From March to June, there were in Reading two classes, in Spelling two, in Arithmetic three, in Geography three, and in Grammar, Writing, Natural Philosophy, Geometry and Astronomy one each. This term we have classes in Reading, Spelling and Geography, two in each; in Arithmetic four, and in Writing, Grammar, Rhetoric, Geometry and Zoology one each. The writing class is this year using the Braille system. By means of peculiar apparatus, and an alphabet composed of points instead of lines, those who employ this system are able to commit their thoughts to paper with much greater rapidity and less liability to mistakes than with the card and pencil, and afterwards to read by the touch what has been written. Observation of what has elsewhere been effected by the adoption of this system, encourages the hope that it will prove to be an improvement upon our former method. Our own experience with it is too short to justify any decided statement of its merits. It will probably be necessary to continue to teach also writing with the card and pencils as heretofore. Six lessons per week are given in each study.

In the industrial department the boys of suitable age and strength, are taught broom making. They have entered into it with considerable zeal and energy, and made better progress than in some previous years. The younger boys and girls work some every day at bead work. This may not be very valuable to them as an occupation from the pursuit of which they will derive much perceptible benefit in after life; but it cultivates the sense of touch, gives facility and nimbleness to the use of the fingers and furnishes very valuable training for learning other manual arts. The older girls sew and knit and do various kinds of fancy work. The benefit they derive from these occupations is incalculable. Once skilled in them, they can never lack something to do; and they are thus saved from idleness in future. One of the most powerful causes of dissatisfaction and misery is thus destroyed. They also acquire confidence in their own power to be useful and thus bring into action a very efficient cause of happiness.

It is usual to present in these reports a statement of the receipts and expenditures in this department. Such a statement is given below. In the broom shop the interest which the boys have felt in the business has caused them to use a larger amount of stock than usual, in proportion to the time and the number employed. High prices have prevailed during the year for stock, while unfortunately the manufactured article has been disproportionately low; consequently the shop has been a greater source of expense to the Institu-

tion than usual. I have been unwilling to press the brooms to a sale in the present condition of the market, and therefore over two hundred dozen remain still unsold. These must be disposed of soon. In finishing the shop and rearranging things there, some labor has been put upon repairs and changes of broom machines, the cost of which cannot be definitely stated, and therefore no mention of tools is made in the statement which follows:

BROOM SHOP,	DR.	
To Brooms on hand Sept. 30, 1866.....	\$144 00	
To materials..do.....do.....do.....	84 75	
To bills receivable.....do.....do.....	9 75	
To materials bought since.....	905 07	
	<hr/>	\$1,143 55

BROOM SHOP,	CR.	
By materials on hand Sept. 30, 1867.....	\$390 54	
By brooms.....do.....do.....do.....	490 00	
By bills receivable.....do.....do.....	10 50	
By brooms used during the year.....	10 00	
By sales during the year.....	77 29	
	<hr/>	978 33
Balance.....	<hr/>	<u>\$165 22</u>

The account of the girls' work department is as follows:

GIRLS' WORK,	DR.	
To manufactured articles on hand Sept. 30, 1866.....	\$147 43	
To materials.....do.....do.....do.....	121 84	
To materials purchased since.....	50 75	
	<hr/>	\$320 02

GIRLS' WORK,	CR.	
By manufactured articles Sept 30, 1867.....	\$168 35	
By materials.....do.....do.....do.....	76 29	
By articles made for house.....do.....do.....	5 20	
By sales.....do.....do.....do.....do.....	131 66	
	<hr/>	381 50
Balance.....	<hr/>	<u>\$61 48</u>

No account has been kept of the amount of sewing done by the sewing class. Something has, however, been saved to the Institution by the large amount of plain sewing that they have done, which must otherwise have been paid for.

In the musical department, as in former years, instruction has been given to all (except a very few cases where there were good reasons for varying from our custom), in vocal music. In the early part of the year there was material for only one choir. When a

larger number of pupils had assembled, two were formed. They practice five hours a week. Individual training is also carefully given to many pupils.

Thirty-one pupils have taken lessons on the piano; thirteen on the melodeon; thirteen on the violin, and a few on the guitar.

The health of the school has been in general good, considering that it is composed of persons suffering a deprivation that takes away much of the pleasure of that exercise in the open air which is necessary to perfect health. Only one case of severe illness is now recollected.

A daily drill for half an hour in light gymnastics has recently been commenced by all the girls and a majority of the boys. It is hoped that this exercise will result in a general increase of physical vigor, and in a more easy and graceful carriage of the entire person.

In June last, I made a special report to you upon the condition of the west wing of the house. I had carefully watched it for several years, and was convinced that the effects of last winter upon it had been such as to render it actually perilous to occupy it for another year. The inspectors then appointed by you to examine it, decided that my opinion was undoubtedly correct. In accordance with their report to you, the wing has been taken down to the level of the water-table. A small portion of the wall at the end of the hall, and the stairs to the second story were also left, and a cheap roof thrown over the latter, so that access to that story could be had at that end of the house. The boys of the school are now mostly lodged in the shop building. We are put to continual inconvenience in carrying on the operations of school in the space that is left us; and the good order of the school is endangered by placing so large a portion of it in a detached building. Still I am convinced that no other action would have been justifiable under the circumstances.

It will, of course, be necessary to ask the next legislature for an appropriation for re-building this part of the house; and I most earnestly recommend, that you so represent the matter to that body as to procure the funds for an extension of the building by the erection of the long contemplated transverse wing. For the erection of such an addition, there will, before long, be an imperative necessity; for undertaking it at once there are weighty, and it seems to me, convincing reasons. Two years ago, I had occasion to speak, in my report to you, of the defectiveness of the statistics of blindness. I presented then certain data going to show, that the number of blind persons in Wisconsin, could not be less than five hundred, of whom one-fifth were in need of the privileges of the Institution. I have since seen no reason to alter the opinion then expressed. Every year their number increases, and (except as unwise legislation has temporarily interfered) every year the demand upon the Institution has increased. In the natural course of things, but a very few years can elapse before there will be one hundred pupils here at a time. Since then, we are so soon to require space for that number, it would seem to be clearly the best policy to provide it

while we are building. This will save money, and enable us to obtain a much more convenient arrangement of the rooms. Another quite important consideration arises from the fact, that the structures to be erected lie immediately between the rest of the house and the shop, to and from which the boys are of necessity, continually passing. They will find a great deal of difficulty in doing this while the work is in progress, and it will be hard to avoid their sometimes incurring actual danger. If the work which would otherwise spread over two periods of a year or two, can be condensed into one, the boys will be saved a great deal of trouble and the officers of the Institution from much anxiety.

It may not be inappropriate to mention here, some of the things that it is necessary to provide for, in preparing to accommodate one hundred blind pupils. It is plain that their condition and the peculiar methods of their instruction, require special adaptation in the building they are to occupy.

The scholars learn almost altogether from the lips of the teacher instead of from books; therefore several classes cannot, as in common schools, be engaged in study at once in the same room. This makes five or six school rooms necessary. Some of these should be tolerably spacious. It must not be forgotten that we must provide space in our school rooms, not only for pupils, teachers, and apparatus, but also for numerous visitors. In fine weather every day brings a number, some singly and some in parties of a dozen or more. They wish to see how the blind are taught and how much they can learn. Not only may the public fairly claim the right to see the operations of the Institution, but it is for its advantage that they should do so. They are, therefore, always welcome; but it can not be denied that, when the room is small and the class large, they are sometimes in the way. The only way to prevent this is to make the rooms of ample size. Great quantities of costly and bulky apparatus are required. Places must be provided where this will be kept safe from accident and yet be so perfectly accessible as to insure its being brought immediately into use when the occasion arises. These should not be mere closets, but have space enough to allow the teacher, in many cases, to take the class to the apparatus instead of moving it. The great amount of attention given to music makes it necessary to devote ten or twelve small rooms exclusively to this purpose. Then there should be three or four comfortable, home-like sitting rooms, besides the school-rooms which will partially answer for the same object. None of these apartments, except perhaps the music rooms, should be very far from the ground; because it is unwise to bring in the natural objection to going up and down long flights of stairs, to strengthen the natural inclination of blind persons to stay in the house instead of moving freely about in the open air.

The other arrangements necessary for the accommodation of so

large a family, are not peculiar to the condition of the blind, and therefore need not be referred to here.

The building hitherto occupied is really fitted, (and I have been told was designed) only for a part of a larger structure, which would furnish room for some things which this has never been able to furnish even to a small school. The central part has space for only four rooms, neither of which is large. Each wing is barely large enough for two more. Only two rooms can be fitted up as school rooms, although we are even now obliged to find places for four and occasionally five classes to work at the same time. Apparatus and map rooms are totally wanting. There are plenty of comfortable dormitories; and a considerably larger number of persons could be boarded and lodged in the house than can be taught in it. Still in erecting it, as it did, at a time when the number of pupils was very small, and the prospect of a speedy increase not so strong as now, the state did a thing of which every citizen of Wisconsin had a right to feel proud. It cannot be doubted that when the necessities of the case are understood, the next Legislature will act with the same wise liberality towards the blind as did their predecessors fifteen or sixteen years ago.

During the last winter and spring I was occupied somewhat more than two months in performing the duty assigned to me by your resolution instructing me "to visit kindred institutions in other parts of the country for the sake of observing their operations and gathering information calculated to promote the efficiency of this Institution." I visited the Institutions for the Blind in Massachusetts, New York, Pennsylvania, Ohio, Indiana, Kentucky, Missouri and Illinois, and in addition to these, many Institutions for the Deaf and Dumb, the Feeble minded, and the Insane, in different states. I have great pleasure in acknowledging here the cordial reception everywhere given me by their officers, and their great kindness in facilitating my observations and communicating the results of their experience. Everywhere in this trip I endeavored to make myself as thoroughly acquainted as possible with the actual working of the Institutions visited, especially where any peculiarity was observed. Information was sought from their officers in regard to the general principles upon which they are conducted; and views were exchanged upon a multitude of special topics, both practical and theoretical, connected with the education and improvement of their inmates. To embody the results of all these observations and conversations in a report to you, would be impracticable. It shall be my effort to make them manifest in the increased power of the Institution to confer benefits upon the blind children of our State.

Thanks are due to the publishers of the following papers, which have been sent to the Institution in the course of the year, without charge. They will confer a valued favor by continuing the practice:

Weekly Sentinel	Milwaukee.
Semi-Weekly Wisconsin.....	do
Weekly State Journal.....	Madison.
The Crescent.....	Appleton.
The Advocate.....	Green Bay.
Prison City Leader.....	Waupun.
The Democrat.....	Janesville.
The New Covenant.....	Chicago.
The Northwestern Christian Advocate.....	do

In conclusion, gentlemen, it is fitting that I should record my grateful appreciation of your disinterested concern for the welfare of the Institution, and of the kindness you have shown toward myself. More especially is it fitting, that mention be made with deepest thankfulness of the continued blessing of that Being, without whose favor all our labors had been fruitless. And may He who has graciously disposed the people to devise liberal things toward the Blind, bestow on us, upon whom the work devolves, wisdom and skill to carry their benevolent purposes to successful accomplishment.

THOMAS H. LITTLE.

INSTITUTION FOR THE BLIND,
Janesville, Oct. 1, 1867.

CATALOGUE OF PUPILS.

NAMES.	RESIDENCE.
Eliza Keat,.....	Jefferson county.
Emma J. Kendall,.....	Fond du Lac county.
Lodema Clark,.....	Marquette county.
Marcelia P. Raleigh,.....	Walworth county.
Harriet E. Bradford,.....	Dane county.
Paul B. Klausch,.....	Jefferson county.
Maria Scott,.....	Rock county.
William Albrecht,.....	Racine county.
Mary O. Donahue,.....	Crawford county.
Caroline Anderson,.....	Rock county.
Mary Greany,.....	Grant county.
Frederika H. Rubin,.....	Dodge county.
Louisa S. Klatte,.....	Milwaukee county.
Louis E. K. Klatte,.....	Milwaukee county.
John Cowley,.....	Dodge county.
Frank Kings,.....	Milwaukee county.
George Schorb,.....	Racine county.
Lucy A. Little,.....	Rock county.
Adeline Utley,.....	Fond du Lac county.

Catalogue of Pupils—concluded.

NAMES.	RESIDENCE.
Charles Evans,	Walworth county.
Sidelia Kelley,	Dodge county.
Jacob E. Lewison,	Dane county.
Francis M. Butman,	Sauk county.
Sarah M. Felt,	Dodge county.
Matilda L. Allcott,	Milwaukee county.
George W. Irish,	Rock county.
S. F. A. Weston,	La Crosse county.
John Allen,	Iowa county.
Charles Hartle,	Portage county.
Charles M. Frasier,	Waukesha county.
Edward B. Speer,	Dane county.
N. Gertrude Vanslyke,	Trempealeau county.
Philip Wentzel,	Milwaukee county.
Mary A. Moran,	Milwaukee county.
Wilhelmina Mesenberg,	Dodge county.
Hugh Durland,	Green Lake county.
Conrad Troller,	Dodge county.
Julia Gorham,	Brown county.
Knut H. Knutson,	Dane county.
Nathaniel W. Farnsworth,	Sauk county.
Arvilla C. Bush,	Green Lake county.
Mary McDonald,	Dane county.
Honora Welch,	Rock county.
Barbara P. Fontaine,	Brown county.
Hege Knutson,	Dane county.
Flora E. Cary,	Trempealeau county.
John Burgess,	Racine county.
Covert N. Vankirk,	Rock county.
James Brennan,	Grant county.
Anna Werner,	Milwaukee county.
Catherine Dillon,	Green Lake county.
Maria Hrobsky,	Dodge county.
George W. Dixon,	Grant county.
John H. Cummings,	Rock county.

ADMISSION OF PUPILS.

Any person wishing to make application for the admission of a pupil into the Institution, must address the superintendent, giving definite and truthful answers to the following questions, viz.:

- 1st. What are the names and post office address of the parents or guardians of the person for whom application is made?
- 2d. Are such parents or guardians legal residents of the state of Wisconsin?
- 3d. What is the name and age of the person for whom application is made?
- 4th. At what age did he or she become blind, and from what cause?
- 5th. Is he or she of sound mind, and susceptible of intellectual culture?
- 6th. Is he or she free from bodily deformity and all infectious diseases?
- 7th. What are his or her personal habits and moral character?

Upon the receipt of such application by the superintendent, the applicant will be notified as to whether or not the person in question will be admitted, and no one must be sent to the Institution until such notification shall have been received.

No person of imbecile or unsound mind, or of confirmed immoral character, will be knowingly received into the Institution; and in case any person shall, after a fair trial, prove incompetent for useful instruction, or disobedient to the wholesome regulations of the Institution, such pupil will be thereupon discharged.

All are expected to come provided with an adequate supply of good, comfortable clothing, which must be replenished from time to time, as it becomes necessary.

The stock of clothing should embrace suitable articles for both summer and winter, and a sufficient number of each kind to admit of the necessary changes for washing and repairing.

All the clothing must be sent in good condition not only upon the first entrance of the pupil, but also at each subsequent return from home, after the vacation.

Each article should also be distinctly marked with the owner's name or initials, in order to prevent confusion or loss.

A small sum should be deposited with the superintendent for occasional expenses.

It is important that new pupils should enter upon their term of instruction at the commencement of a session; and it is expected of all others that they shall be present at the opening of the school, and remain until it closes, on the last day of the session, unless pre-

vented from doing so by sickness or other emergency. It is also expected that timely arrangements will be made for the departure of every pupil from the Institution within a few days after the close of each session.

All letters to the pupils should be addressed to the care of the Institution, in order to insure their prompt reception.

From ten to fourteen is the most favorable age for entering the Institution, provided the pupils have judicious care and training at home, prior to that age. But as this is not always the case, and as there are many who lose their sight after that age; or, having lost it earlier, do not find an opportunity of going to school at the proper time, the regulations of the Institution allow of the admission of all proper subjects who are not under eight or above twenty-one years of age.

It must be borne in mind, however, by the friends of blind children, that though they have the privilege of sending them to the Institution at a later period than the one mentioned as the best, yet it is of the highest importance that they should be sent within said period; for as they grow older their neglected powers lose their susceptibility for cultivation, rendering the training more and more difficult until they become wholly incapacitated for receiving such an education as will fit them for a life of usefulness, independence and happiness. It is not uncommon to witness results of this kind, arising out of the morbid tenderness with which a blind child is frequently regarded by its friends, rendering them unwilling to intrust him, at the proper age, to the care of strangers, lest some harm should befall him. Indeed, every year's experience serves to indicate more clearly, the lamentable prevalence of this unjust neglect; as there are constantly applying for admission into the several institutions of the country, those whose melancholy lot is to lead a life of hopeless ignorance and dependence, but who might, with proper training in early youth, have become happy and useful members of society, maintaining themselves comfortably and respectably.

The term of instruction is not limited to any definite number of years, but is determined in each individual case by the acquirements of the pupil and consequent fitness for graduating. The length of each one's term will of course depend upon his aptness to learn, and the extent of the course to be pursued.

The session of the Institution commences on the first Monday of September in each year, and closes on the last Wednesday of June following; leaving a vacation of more than two months, during which time the pupils have an opportunity of visiting their homes and replenishing their clothing.

Parents of blind children are cordially invited to visit the Institution, that they may decide from their own observation whether it is best to send them here.

All persons are requested to send the names and addresses of blind children of their acquaintance to the superintendent.

ANNUAL REPORT
OF THE
ADJUTANT GENERAL,
FOR THE
FISCAL YEAR ENDING SEPTEMBER 30, 1867.

GENERAL HEAD QUARTERS, STATE OF WISCONSIN,

ADJUTANT GENERAL'S OFFICE,

Madison, September 30, 1867.

To His Excellency, LUCIUS FAIRCHILD,

Governor :

I have the honor herewith to submit the annual report of this office for the year ending this day.

I am, Very respectfully,

Your Obedient Servant,

JAMES K. PROUDFIT,

Adjutant General.

ANNUAL REPORT.

Governor :

During the past year this office has conducted a large amount of correspondence with claimants and their agents or friends, in regard to back pay, bounties, pensions, &c., claimed to be due from the General Government for military services during the late war, also in regard to claims for state aid and local bounties. A large correspondence is had with the different departments of the United States Government at Washington, in regard to these matters and for the perfection of records. We have been called upon and have furnished to the War Department many copies of muster rolls and other records, all of which have had to be copied in this office. These attentions have been largely reciprocated by the officers of the different bureaus or offices of the War Department, and especially that of the Adjutant General, for which kindnesses our thanks are due, as large and useful additions have been thereby made to our records which could not have been obtained from any other source.

The business of the office, in connection with claims, remains, at this time much larger than could have been anticipated. Almost daily letters are received from parties who are just taking initiatory steps for asserting claims against the Government which accrued in all the years of the war. There has been no falling off in correspondence during the year past. Letters have been written and certificates issued to the number of about 2,500, each of which has caused more or less searching of the records.

The company records, in book form, upon which the office has been engaged with some force since the close of the war, is now nearly completed. About 30 companies remain to be made up complete, while about the same number which were made by company officers will have to be made anew, on account of incorrectness. One hundred and eighty-four have been made in the office during the year. When these records are completed, the convenience of searching out personal military histories will be greatly enhanced and great wear and tear of original and valuable muster rolls and other papers will be avoided.

Since my last report Capt. George F. Rowell and Major John F. Hauser, both of whom served faithfully and well in this office as clerks for several years, have resigned their situations to engage in private business. The former left the office Jan. 1st, 1867, and the

latter this day. Their places have not been filled, as the record work upon which they were principally engaged, especially Major Hauser, is nearly completed. Two clerks are now employed and after a short time the service of one more may probably be dispensed with.

The edition of the consolidated report of this office printed in 1866, covering the period of the war, has long been exhausted. It has been almost exclusively given out to the people of the state upon application. The work was a very valuable, interesting and reliable military history of Wisconsin during the war. The copy was prepared and compared with the official records with great care, and the printer's proofs were read and corrected three times so as to make it a very correct work.

The edition was three thousand in number and the desire of the people to obtain the book would have called for very many more. Since the work was published many additions and corrections have been made to the records, and copy for a revised edition could now be prepared for little expense, which would be a very great improvement upon the original. I am satisfied that the people would cheerfully endorse the expenditure of the money necessary to give a more general circulation among themselves to the official history of the distinguished part which they took in suppressing the rebellion and saving the nation from destruction.

I also take the liberty of again renewing the recommendation which has been heretofore made, both by my predecessor, General Gaylord, and myself, that the state ought to cause the publication of a catalogue of enlisted men who served in Wisconsin regiments in the war of the rebellion. Nearly all the states that were loyal to the General Government during the war have already published such lists, but Wisconsin has only published rosters of officers. The enlisted men of Wisconsin organizations as a class made a splendid record for patriotism, valor and all the qualities that distinguish good soldiers, and are as worthy of public notice, consideration and gratitude as the officers. In fact a majority of the latter were enlisted men during a portion of their term of service and rose from the ranks for good soldierly conduct.

In pursuance of directions of your Excellency a system of commissions, by brevet, to enlisted men for distinguished services or great gallantry and good conduct under fire, was inaugurated by the following order from this office :

“ *General Orders No. 8.*

“ GENERAL HEADQUARTERS STATE OF WISCONSIN,
 “ ADJUTANT GENERAL'S OFFICE,
 “ MADISON, October 4th, 1866.

“ In view of the many acts of great personal gallantry performed during the late war by enlisted men of Wisconsin regiments and in view of the fact that no sufficient provision has been made for publicly ac-

knowledging such bravery in the rank and file, the Commander-in-chief, Governor Fairchild, has determined to extend, by promotions by brevet, the recognition of this State to such Wisconsin soldiers as, by the display of extraordinary valor, have merited the distinction.

“ The commissions issued under this order will state upon their face the particular act of gallantry in recognition of which they are given, and no commission will issue except upon written recommendations from persons themselves cognizant of the facts therein stated, giving the nature of the act to be rewarded, and the circumstances under which it was performed, with date and name of battle

“ As the whole value of these promotions will depend upon their being properly bestowed, commissions will in no case issue except upon the most positive proof, and as these commissions would be too numerous to be valuable if given to the many thousands noted for their general good behavior and meritorious services during the war, they will issue to those only who have won them by distinguished gallantry.

“ By order of the Governor,

“ JAMES K. PROUDFIT,
“ *Adjutant General.*”

A general circulation was given to this order among former Wisconsin officers of the army, and one hundred and twelve commissions have been issued to enlisted men with rank as captain or lieutenant, in accordance with recommendations from their late companions in arms, and the approval of your Excellency. This plan of complimenting extraordinary service is most excellent, but it fails altogether to reach the thousands of cases of most persevering bravery and good behavior generally, through long years of bloody war which marked the history of Wisconsin's soldiers, and which true, patient heroism should not pass unnoticed. A list of these appointments, together with an abstract of the recommendations upon which they are based, is hereby submitted, marked “ Appendix A.”

A number of commissions have issued during the year, complimentary in their nature to deserving officers and enlisted men of the 15th and 49th Regiments of Wisconsin Volunteer Infantry, to fill vacancies existing at the time of muster-out of those regiments. A list of these is submitted marked “ Appendix B.”

During the year, official circulars and orders have been received from the office of the Quartermaster General of the United States Army containing lists of the Federal dead, who are buried in the different national cemeteries and in other places throughout the country, including the burials at different rebel prisons. A list of the Wisconsin dead contained in the Rolls of Honor, has been carefully compiled and arranged in alphabetical order for publication with this report as “ Appendix D.” It is believed that this list will be useful to the friends of some of our deceased soldiers who have been unable heretofore to ascer-

tain the place or date of death, on account of not being able to give the organization to which the missing soldiers belonged. The list contains the names of about three thousand five hundred men, whose places of burial lie scattered from the Atlantic to the Great Plains, and from Maine to the Rio Grande.

MILITIA.

The condition of the militia is not materially different from what it has been for some years past, although a little life has been displayed during the year. Three companies of infantry and two companies of light artillery have organized, as follows :

INFANTRY.

Green County National Guard,.....Monroe.
Milwaukee Veteran Corps,Milwaukee.
Cream City Guards,.....do....

ARTILLERY.

Lancaster Light Artillery,.....Lancaster.
Richland Center Light Artillery,.....Richland Center.

The roster of officers appointed in these organizations will be found in "appendix C," as well as some other appointments and resignations in the militia.

In order to have an efficient and useful militia in the state, a thorough re-organization must be had, and if this be not done soon under the auspices and with the aid of the general government as has been anticipated might be the case, by organizing a National Guard to be apportioned to Congressional Districts, then it ought to be taken in hand by the state. The present militia law of the state is very imperfect and nearly useless as a basis of efficient organization, and the militia is as well as can be expected. Without wishing to elaborate this subject, a repetition of what was said last year is submitted as follows :

"I am of opinion that the only proper and fair means of supporting and maintaining any number of efficient militia troops would be by providing by general taxation for funds to aid in supporting first class independent volunteer companies, with power in the hands of the Governor to withhold the aid or disband the companies for neglect of duty. Under a plan of compulsory service, or a commutation instead, an enrollment must be had every year. This is cumbersome and expensive, and as many would escape both duty and commutation, it is doubtful if any fund would be left with which to provide for the troops. It might also occur that a large portion of the people would choose to serve as militia, which, while it would materially decrease the revenue, would only provide us with an army of cornstalk, broomhandle and ramrod soldiers, such as in the

olden time used to grace, or rather disgrace, the militia musters of some of the older states. A commutation of this kind is also substantially is the nature of a capitation tax, and is distasteful, if not absolutely unconstitutional. * * * * *

“The sum of ten dollars per year given by the state to each man serving in an independent company, under safe restrictions, to aid him in uniform and other expenses, together with what could be raised by enterprising companies from other sources, would probably be sufficient to keep on foot an efficient body of troops. The number to be thus aided ought to be limited in the wisdom of the legislature to such a force as might be deemed proper and desirable. Probably 20 companies, or about 2,000 troops would not be too many. The maximum expense under this proposition would be \$20,000 per year.”

Upon the basis indicated above, or something similar, it is probable that a militia system could be measurably perfected and a force organized that would be effective when public exigencies might require their services.

That portion of the law of 1863 which required an annual enrollment of the militia was repealed by the legislature of 1866, and no enrollment has since been made. A few independent companies which have been formed since the close of the war, and which are composed principally of old soldiers, are believed to possess some vitality and organization, but all the older companies are dead, or nearly so.

MILITARY PROPERTY.

RECEIPTS.

During the year past three companies of militia have returned small arms to the state as follows :

Green County Badgers	96 stands.
Kekoskee Union Guards	95 ..do...
Delavan Union Guards	84 ..do...

Section 2, Battery A, of Milton, Rock county, returned one caisson, with implements and harness, 47 artillery sabres and 40 yager rifles with accoutrements.

ISSUES.

Armaments have been issued to new organizations as follows :

Cream City Guards, Captain Florian Ries, 50 Springfield rifled muskets, with accoutrements, and 1,000 rounds ball cartridges.

Lancaster Light Artillery, Captain Charles H. Baxter, one 6 pounder Bronze S. B. Field Gun, caisson, 4 sets harness, carriage, limber and implements.

Ordinance has been issued to citizens as follows :

G. M. West, Esq., Brandon, Wis., June 12th, 1867, one 6 pounder S. B. Bronze Field Gun, with carriage, limber and implements.

Col. John Hancock, Oshkosh, Wis., June 17th, 1867, one 6 pounder S. B. Bronze Field Gun, with carriage, limber and implements.

The armament of the state remains the same as last year, no new arms having been received.

The state owns ten pieces of Field Artillery. Of these eight are serviceable and two unserviceable. Of the latter, one is a trophy, captured by the 14th Wis. Infantry, at Shiloh, and is honey-combed. The other was dismounted by fire at Camp Washburne, Milwaukee, in 1863. It was destroyed by the heat for all use except to cast over, and the United States issued a new one to the state last year in its stead. It is on hand together with one 12 pounder light Gun (Bronze S. B.)

There is on hand four thousand two hundred and five stands of small arms, and there is in the hands of militia and citizens, one thousand nine hundred and eighty-one stands, making total small arms, six thousand one hundred and eighty-six stands.

The arms, accoutrements and other military property in my charge are scattered all about the Capitol building and park, and the ammunition, amounting to 84,000 rounds ball cartridges for infantry, and 73 rounds shot and shell for artillery, is stored in a private magazine outside the city limits. The state has long needed an armory and magazine. This fact has been reported annually for many years, and the matter is continually growing worse. It is impossible to keep the arms and military stores of the state in any proper condition, or even safely as they are now situated. Nearly everything has to be kept boxed and piled up in the smallest possible space, and if, under such circumstances proper care were possible it would be exceedingly laborious. The artillery, gun carriages, caissons, limbers, &c., on hand, are parked out of doors for want of shelter or the means at my disposal to obtain it.

I have sold during the year, in pursuance of authority granted by the last legislature, the following property :

One old artillery saddle.....	\$2 00
One lot old iron.....	6 00
One shanty at Camp Randall.....	10 00
Total.....	<u>\$18 00</u>

The amount of eighteen dollars received by me for sales as above reported has been paid to the state treasurer and his receipt taken therefor. The shanty sold is one that was purchased by me from the

United States, by your direction in the summer of 1866, and was used to store ammunition. In consequence of the grounds being prepared for the exhibition of the State Agricultural Society the ammunition was removed to a private magazine and the shanty sold. The price received is the same that was paid for it.

The arms of the state are of many different patterns and calibres, and about 1,000 are unserviceable, while hundreds more are in very bad condition. During the year five hundred and thirty-six small arms, in very bad order, have been cleaned, repaired and rendered serviceable.

The arms and military stores have been in charge of Capt. Angus R. Macdonald, State Armorer, assisted by M. Leonard, gunsmith.

The battle-flags of our regiments, borne through the late war, together with the flags captured from the rebels and returned to the state, which were formerly stored in the basement of the capitol in a mixed pile, have been placed in the different offices and in the rooms of the State Historical Society, properly marked and displayed, so that people who so desire can see them, and also as to render them much less liable to wear and tear as they can now be seen but not handled.

Abe and Tim, the war eagles belonging to the state, have been properly cared for by Capt. Macdonald, and appear to be doing finely.

All of which is respectfully submitted.

JAMES K. PROUDFIT,
Adjutant General and Acting Quartermaster General.

APPENDIX.



APPENDIX A.

LIST OF COMMISSIONS BY BREVET,

Issued previous to Sept. 30, 1867.

ATWOOD, OLIVET A., of Ithica, Wis., late corporal, "B" Co., 20th Wisconsin Infantry, appointed captain by brevet, Nov. 23, 1866, to rank from Dec. 7th, 1862, in recognition of personal gallantry and daring displayed by him on the following occasions: At the taking of a rebel battery by his regiment at Prairie Grove, Ark., Dec. 7th, 1862, where he captured two rebel artillerymen, and charging a rifle pit at Vicksburg, Miss., where he was the first man in the charge and alone took several prisoners, before the detailed party came up. At Morganzia, La., where he was taken prisoner and made his escape from a guard of six rebel soldiers, and one lieutenant, bringing to camp with him the arms of the lieutenant. At Spanish Fort, opposite Mobile, Ala., where on the first night of investment, the command being short of beef, he entered the rebel lines and drove therefrom to the federal camp thirty head of cattle.

ANDERSON, PETER, of Monroe, Wis., late private, "B" Co., 31st Wisconsin Infantry, appointed captain by brevet, Aug. 20, 1867, to rank from March 19, 1865, in recognition of distinguished gallantry displayed by him at the battle of Bentonville, N. C., at that date, where an Indiana Battery being so hotly pushed that the men abandoned their guns, private Anderson mounted one of the horses, and with a ramrod for a whip, took one of the guns out from midst of the enemy, and safely to the Head Quarters of his commanding General, upon whose recommendation he was awarded a medal of honor.

ADAMS, JEROME, of Pleasant Valley, Wis., late sergeant of "A" Co., 16th Wisconsin Infantry, appointed captain by brevet, Sept. 10, 1867, to rank from July 24, 1864, in recognition of distinguished gallantry displayed by him at that date, before Atlanta, Ga., in refusing to leave the colors which he was guarding, though severely wounded, and remaining with them until the battle ended.

BRADLEY, JOHN T., of Madison, Wis., late sergeant, "G" Co., 11th Wisconsin Infantry, appointed first lieutenant by brevet, Nov. 7th, 1866, to rank from May 1, 1863, in recognition of his conspicuous bravery at the battle of Port Gibson, Miss., May 1, 1863, Big Black River, Miss., May 7th, 1863, Vicksburg, Miss., May 22, 1863, Jackson, Miss., July, 1863, and Mansfield, La., April 8th, 1864.

BENNETT, JAMES, of Madison, Wisconsin, late sergeant, "D" Co., 37th Wisconsin Infantry, appointed first lieutenant by brevet, Nov. 27, 1866, to rank from July 30, 1864, in recognition of his personal gallantry in the engagement before Petersburg, Va., known as the "explosion of the mine."

BARNEY, JOHN A., of Mayville, Wis., late sergeant, "B" Co., 10th Wisconsin Infantry, appointed captain by brevet, Nov. 28, 1866, to rank from Oct. 8th, 1862, in recognition of conspicuous personal gallantry displayed by him on the following occasions: At the battle of Perryville, Ky., where the color bearer and all of the color guard being killed or wounded, he seized the colors, and regardless of his own safety, brought them off the field under a terrible fire from the enemy. Also at the battle of Chickamauga, Ga., Sept. 19 & 20th, 1863, where, though sick and excused by the Medical Officers from duty, he left the ambulance at the first sound of the battle, and taking his place in the ranks of his company fought until he received a wound in his left arm, which rendered amputation necessary.

BENDIXON, OLE M., of ———, late a sergeant "D" Co., 15th Wisconsin Infantry, appointed captain by brevet, Jan. 24th, 1867, to rank from Oct. 8th, 1863, in recognition of conspicuous gallantry displayed by him at the battle of Perryville, Ky., where, though excused from duty by the surgeon of the regiment, by reason of sickness, upon hearing the battle commence immediately in front of the hospital, and being informed that his regiment was about to attack the enemy, he asked permission to join his company, and immediately picked up a gun and reported for duty, and when told that he was too weak to follow in the charge they were about to make, replied, "let me go as far as I can, I cannot stay here and see my comrades fight the battle alone as long as I am able to point my gun." Though exhausted, he remained with his company during the entire engagement.

BRADLEY, JOHN T., of Madison, Wis., late brevet 1st lieutenant 23d Wisconsin Infantry, appointed captain, by brevet, Feb. 9th, 1867, to rank from May 1, 1863, in recognition of distinguished gallantry displayed by him on the following occasion: At the battle of Port Gibson, where, throughout an

BRADLEY, JOHN T.—*continued.*

entire day and night he bore the flag of his regiment under a heavy fire, both artillery and infantry manifesting a daring even to recklessness. At the assault upon the rebel works at Vicksburg, Miss., on the 22d of May, 1866, where sergeant Bradley, with his color guard, bore the flag across the space between our front and enemy's works, under one of the most murderous fires of the war, planted it upon the rebel ramparts and maintained it there for six hours, and until darkness compelled their withdrawal, for which he was complimented by his regimental commander. At Jackson, Miss., July 11th, 1863, where the brigade to which his regiment was attached, was ordered to drive the enemy into his works at a certain point, sergeant Bradley, though sick and excused from duty, took his place in the regiment and remained at his post until the order was executed. On the morning of April 8th, 1864, being engaged with the Company "E," 23d Wisconsin Infantry, in skirmishing, he marched and fought upwards of ten miles with his feet bare and bleeding, and in the battle of Mansfield, La., in the afternoon of the same day, he acted in so gallant a manner as to elicit the admiration of all his comrades, and the encomiums of his company and regimental commanders. On this occasion, the rebels charged "in mass" upon the skirmish line, and Sergeant Bradley not hearing the command to fall back on the line of battle, and scorning the cover of tree or stump, stood his ground, coolly and deliberately firing his piece, until he was run over by the rebel masses and captured.

BLACKMAN, ELONZO, of ———, late private, "E" Co., 7th Wisconsin Infantry, appointed captain by brevet, Feb. 14th, 1867, to rank from Dec. 20th, 1864, in recognition of cool daring and strategical skill displayed at that date in the capture, with the aid of one comrade, while on a foraging expedition, near Hatcher's Run, Va., of five armed rebels, bringing them and their arms and accoutrements into camp.

BURDWELL, ALONZO, of Glencoe P. O., McLeod Co., Minn., late sergeant "E" Co., 7th Wisconsin Infantry, appointed captain by brevet, Feb. 14th, 1867, to rank from Dec. 20th, 1864, in recognition of cool daring and strategical skill displayed by him at that date, in the capture, with the aid of one comrade, while on a foraging expedition near Hatcher's Run, Va., of five armed rebels, bringing them and their arms and accoutrements into camp.

BROCKER, AUGUST, of ———, late private, "C" Co., 5th Wisconsin Infantry, appointed captain by brevet, Feb. 25th, 1867, to rank from April 6th, 1865, in recognition of distinguished gallantry displayed by him in pushing ahead with

BROCKER, AUGUST—*continued.*

three companions, on the skirmish line, at the battle of Sailor's Creek, Va., and capturing Lieutenant General Ewell and his staff.

BELL, JOHN S., of ———, late sergeant, "D" Co., 2d Wisconsin Infantry, appointed captain by brevet, March 19th, 1867, to rank from May 5th, 1864, in recognition of conspicuous bravery manifested by him at the battle of the Wilderness, where he refused to fall back when ordered, until he had secured a prisoner and brought him into camp.

BERGER, CHRISTIAN, of Green Bay, Wis., late private, "H" Co., 9th Wisconsin Infantry, appointed second lieutenant by brevet, March 19th, 1867, to rank from Sept. 30th, 1862, in recognition of conspicuous bravery displayed by him at the battle of Newtonia, Mo., at that date.

BEAVER, PETER, of Spring Green, Wis., late sergeant, "A" Co., 36th Wisconsin Infantry, appointed first lieutenant, by brevet, April 18th, 1867, to rank from July 1st, 1864, in recognition of conspicuous gallantry displayed by him in volunteering to carry the colors in presence of the enemy after the original color guard had all been killed or disabled in action.

BALL, WILLIAM H., of Monroe, Wis., late corporal, 5th Wisconsin Light Artillery, appointed captain by brevet, May 18th, 1867, to rank from Oct. 8th, 1862, in recognition of distinguished personal gallantry displayed by him at the battles of Perryville, Stone River, and Chickamauga, Georgia. On all of these occasions he attracted the attention of his superior officers by his conspicuous daring, receiving the compliments of General Rosecrans by having his name placed upon a "roll of honor."

COOPER, FRANCIS, of Black River Falls, Wis., late sergeant, "C" Co., 37th Wisconsin Infantry, appointed first lieutenant, by brevet, Feb. 14th, 1867, to rank from July 30th, 1864, in recognition of distinguished gallantry displayed by him at that date before Petersburg, Va., and in the assault, capture and defence of Fort Mahone, April 2d, 1865.

COSAT, JOHN J., of ———, late corporal, "I" Co., 5th Wisconsin Infantry, appointed captain, by brevet, Feb. 25th, 1867, to rank from April 6th, 1865, in recognition of his conspicuous daring in pushing ahead with three companions on the skirmish line at the battle of Sailor's Creek, Va., and capturing Lieutenant-General Ewell and his staff.

COATS, JEFFERSON, of Boscobel, Wis., late sergeant, "H" Co., 7th Wisconsin Infantry, appointed captain, by brevet, March 19th, 1867, to rank from July 1st, 1863, in recognition of distinguished gallantry displayed by him at the battle of Gettysburg, Pa., of that date in resisting pertinaciously the attempts of the rebels to rob him of his clothing after he had fallen by a wound which destroyed the sight of both of his eyes.

CROFT, ALBERT E., of Stoughton, Wis., late sergeant, "D" Co., 7th Wisconsin Infantry, appointed captain, by brevet, May 22d, 1867, to rank from Sept. 14th, 1862, in recognition of conspicuous and distinguished gallantry displayed by him at the battle of South Mountain, Md., of that date, under the following circumstances: While the regiment was attempting to change front under a very severe fire from the enemy sergeant Croft placed himself upon the new line calling upon the men to form company, was soon after in position and ready for the fight. Later in the action sergeant Croft received a wound which rendered the amputation of his leg necessary.

DAY, WILLIAM, of Tafton, Wis., late sergeant, "C" Co., 6th Wisconsin Infantry, appointed captain by brevet, Jan. 22d, 1867, to rank from April 29th, 1863, in recognition of distinguished gallantry displayed by him at that date, under the following circumstances: He was one of the men who rowed a boat for his colonel, Gen. E. S. Bragg, in crossing the Rappahannock at Fitz Hugh's Crossing, below Fredericksburg, with the colors of his regiment. He was then wounded, but rowed his boat safely across after having received a severe wound. He was also wounded at Gettysburg, and again at Petersburg, Va.

DAVIS, JOHN, of ———, late private, "C" Co., 5th Wisconsin Infantry, appointed captain by brevet, Feb. 25th, 1867, to rank from April 6th, 1865, in recognition of his conspicuous bravery in pushing ahead with three companions on the skirmish line, at the battle of Sailor's Creek, Va., and capturing Lieutenant General Ewell and his staff.

DENNING, SOLOMON, of ———, late private, "B" Co., 36th Wisconsin Infantry, appointed second lieutenant by brevet, April 18th, 1867, to rank from Aug. 23d, 1864, in recognition of distinguished gallantry displayed by him while only eighteen years of age on the battle fields, among which were Turner's Farm, Cold Harbor, Petersburg, Deep Bottom and Reams' Station.

- DEMOTT, CHARLES, of ———, late corporal, "C" Co., 36th Wisconsin Infantry, appointed second lieutenant by brevet, April 18th, 1867, to rank from Oct. 18th, 1864, in recognition of distinguished gallantry at the battle of Hatcher's Run, Va., on which occasion he attracted the attention of his officers and won promotion by his meritorious conduct.
- DODGE, CHARLES R., of Fort Atkinson, Wis., late sergeant, "A" Co., 1st Wisconsin Cavalry, appointed captain by brevet, June 7th, 1867, to rank from April 16th, 1865, in recognition of distinguished gallantry displayed by him at the storming of Fort Tyler, Ga., where he was severely wounded in three places, on the parapet of the fort, before he gave up fighting.
- DURKEE, JAMES, of ———, late sergeant, "G" Co., Berdan's Sharpshooters, appointed captain by brevet, June 29th, 1867, to rank from May 5th, 1864, in recognition of conspicuous gallantry displayed by him at the battle of the Wilderness, at that date, where he was captured in trying to lead on his company.
- ELLIOTT, JAMES F., of Berlin, Wis., late corporal, "G" Co., 5th Wisconsin Infantry, appointed captain by brevet, Feb. 25th, 1867, to rank from May 5th, 1862 in recognition of distinguished gallantry displayed by him at the battles of Williamsburg, Va., of that date, and at the battle of the Wilderness and Fredericksburg; at both of which he refused to leave the field when wounded, and remained until carried off insensible.
- ELDRED, FERNANDO C., of ———, late private, "D" Co., 2d Wisconsin Infantry, appointed captain by brevet, March 19th, 1867, to rank from May 5th, 1864, in recognition of distinguished gallantry displayed by him at the battle of the Wilderness, where, though wounded in the left thigh, he refused to leave the field and remained fighting until he received a second wound in the shoulder.
- EVENSON, OLE, of Stoughton, Wis., late private, "H" Co., 15th Wisconsin Infantry, appointed captain by brevet, May 22d, 1867, to rank from June 27th, 1864, in recognition of distinguished gallantry displayed by him at the battle of Kenesaw Mountain, where, amidst a perfect shower of bullets, he rushed out beyond the earth works and carried in, out of harms way, a wounded comrade.
- EVERSON, ALBERT, of ———, late sergeant, "C" Co., 15th Wisconsin Infantry, appointed captain by brevet, August

EVERSON, ALBERT—*continued.*

20th, 1867, to rank from September 20th, 1863, in recognition of distinguished personal gallantry displayed by him at the battle of Chickamauga, Ga., where, after the fall of his captain, he took position in advance of his company, and by his heroic example and words encouraged his comrades, though hard pushed on all sides, to maintain their ground.

FLETCHER, FRANK, of Madison, Wis., late sergeant, "A" Co., 6th Wisconsin Infantry, appointed first lieutenant by brevet, November 19th, 1866, to rank from Sept. 17th, 1862, for conspicuous gallantry at the battles of Antietam, Md.; Chancellorsville, Va.; Gettysburg, Pa.; Wilderness, Va.; Cold Harbor, Va.; Weldon Railroad, Va., and Five Forks, Va.

FORT, ISAAC, of ———, late sergeant, "A" Co., 6th Wisconsin Infantry, appointed first lieutenant by brevet, December 10th, 1866, to rank from March 31st, 1865, in recognition of conspicuous gallantry displayed by him at the battle of Gravel Run, Va.

FRANZ, AUGUST, of ———, late corporal, "A" Co., 5th Wisconsin Infantry, appointed captain by brevet, February 25th, 1867, to rank from April 2d, 1865, in recognition of conspicuous gallantry displayed by him in the charge upon the works at Petersburg, Va., at that date, and at the battle of Sailors' Creek, he being the first to plant the colors on the rebel works.

FLETZER, JOHN, of Manitowoc, Wis., late corporal, "B" Co., 9th Wisconsin Infantry, appointed captain by brevet, February 25th, 1867, to rank from April 3d, 1864, in recognition of distinguished gallantry manifested by him at the battle of Jenkin's Ferry, Arkansas, where, though severely wounded, he remained with his company, fighting bravely, until the end of the engagement.

FOSSE, ANDREW L., of ———, late corporal, "H" Co., 15th Wisconsin Infantry, appointed captain by brevet, April 4th, 1867, to rank from December 31st, 1862, in recognition of his conspicuous and determined gallantry at the battle of Stone River, where, after being severely wounded in the right leg, he continued at his post, bravely fighting, until pierced through the heart by a bullet, he fell dead.

FREEMAN, FREDERICK, of ———, late private, "C" Co., 36th Wisconsin Infantry, appointed second lieutenant by brevet, April 18th, 1867, to rank from October 8th, 1864,

FREEMAN, FREDERICK—*continued.*

in recognition of distinguished bravery and soldierly bearing displayed by him at the battle of Hatcher's Run, Va., although but sixteen years of age.

FANCHER, ELIAS B., of Poynette, Wisconsin, late sergeant, "D" Co., 36th Wisconsin Infantry, appointed first lieutenant, by brevet, April 18th, 1867, to rank from April 2d, 1865, in recognition of persevering and determined gallantry displayed by him in twelve severe engagements, and especially in the charge upon and capture of Fort Calkins, of date above indicated.

GOULD, JULIUS P., of ———, late sergeant, "I" Co., 29th Wisconsin Infantry, appointed captain by brevet, December 28th, 1866, to rank from May 1st, 1863, in recognition of distinguished gallantry displayed by him at the battle of Port Gibson, Miss., May 1st, 1863, and Champion Hills, May 16th, 1863, where he cheered on his men by his daring example. In the latter engagement, though severely wounded, he refused to be carried off the field.

GARLAND, J. W., of ———, late corporal, "B" Co., 5th Wisconsin Infantry, appointed captain by brevet, Feb. 25th, 1867, to rank from May 3d, 1863, in recognition of distinguished gallantry displayed by him at the battle of Fredericksburg, Va., of that date, when, though struck by a ball and severely wounded, he persistently refused to leave the field and remained in the ranks until the termination of the engagement. He was severely wounded also at the battle of Cold Harbor, Va., June 1st, 1864, while acting with gallantry as sergeant major of the regiment.

GROSSTICK, AUGUST, of Manitowoc, Wis., late sergeant, "B" Co., 9th Wisconsin Infantry, appointed captain by brevet, Feb. 23d, 1867, to rank from April 30th, 1864, in recognition of the noble daring displayed by him in rescuing his disabled captain from the hands of the enemy at the risk of his own life, at the battle of Jenkins' Ferry, Arkansas.

GREENMAN, BENJAMIN, of Genoa, Wis., late private, "F" Co., 8th Wisconsin Infantry, appointed captain by brevet, May 22d, 1867, to rank from April 6th, 1862, in recognition of distinguished gallantry displayed by him at the battle of Shiloh, Tenn., of that date, where, while serving in the 18th Wisconsin Volunteer Infantry, though ordered to remain upon the boat, when he saw the enemy driving our army, seized his gun, joined his company and fought bravely through the battle. Also, for gallantry at the battle of Nashville,

GREENMAN, BENJAMIN—*continued.*

Tenn., Dec. 15th, 1864, where he saved the life of his company commander by shooting down a rebel soldier just in the act of killing him.

HEALEY, THOMAS, of Green Bay, late sergeant, "F" Co., 17th Wisconsin Infantry, appointed captain by brevet, Oct. 27th, 1866, to rank from July 4th, 1863, in recognition of his gallantry at Vicksburg, Miss., and of his distinguished gallantry in swimming the Black River, Miss., and in the face of the enemy's fire, bringing off a boat which enabled the advance of our army to cross.

HALLOWAY, FRANK H., of ———, late corporal, "F" Co., 36th Wisconsin Infantry, appointed captain by brevet, Jan. 31, 1867, to rank from June 1st, 1864, in recognition of distinguished daring displayed by him at the battle of Cold Harbor, Va., where in a charge made by his company against the confederate works he was wounded in the hand at the first fire, but pressed on nearly to the breast works, and when a retreat was ordered and most of the men had receded, he remained fighting until wounded so severely as to render necessary the amputation of his leg.

HOOD, A. J., of Spring Green, Wis., late sergeant, 6th Battery, Light Artillery, appointed captain by brevet, Jan 31st, 1867, to rank from Oct. 4th, 1862, in recognition of distinguished gallantry displayed by him at the battle of Corinth, under the following circumstances: Twenty-seven of the cannoniers were either killed or wounded; the enemy had captured four of the guns of the Battery, and the order to fall back had been given, when Sergeant Hood, with the assistance of one of the cannoniers, loaded and fired his gun with double charge of canister along in front of the captured guns into the flank of the enemy who were rapidly forming in line for a further advance, doing fearful execution and checking the advance until the second line of battle of the Federal troops could complete its formation.

HIGGINS, JOHN, of Sextonville, Wis., late corporal, 6th Battery, Light Artillery, appointed captain by brevet, Feb. 9th, 1867, to rank from Oct. 4th, 1862, in recognition of distinguished gallantry displayed by him at the battle of Corinth, Miss., where after twenty-seven of the cannoniers had been killed or wounded and the enemy had captured four of the guns of the Battery, and after the order to fall back had been given, Corporal Higgins, assisting a sergeant in charge, loaded his gun with a double charge of canister and fired in front of the captured guns into the flank of the enemy who

HIGGINS, JOHN—*continued.*

were rapidly forming in line for a further advance, doing fearful execution and checking the advance until our second line of battle could complete its formation.

HORTON, JOHN, of ———, late corporal, "G" Co., 36th Wisconsin Infantry, appointed first lieutenant by brevet, Aug. 18th, 1867, to rank from June 1st, 1864, in recognition of determined bravery at Turner's Farm, Va., and in standing by the colors in every engagement in which the regiment participated,

HANSON, OLE K., of ———, late sergeant, "A" Co., 15th Wisconsin Infantry, appointed captain by brevet, May 22d, 1867, to rank from May 27th, 1864, in recognition of distinguished gallantry displayed by him at the battle of Dallas, though wounded five times he refused to leave the field and finally fell into the hands of the enemy he having advanced so far that it was impossible for his regiment to reach and save him.

HANSON, JENS, of ———, late private, "K" Co., 15th Wisconsin Infantry, appointed captain by brevet, June 7th, 1867, to rank from Sept. 19th, 1863, in recognition of conspicuous gallantry manifested by him at the battle of Chickamauga at that date under the following circumstances: A charge was made by the rebels and the brigade to which the 15th regiment was attached was outflanked and compelled to retreat a short distance. In this retreat the color bearer was severely wounded and dropped the colors, which Jens Hanson noticed and exposing himself to a deadly fire advanced to the front and picked them up thereby preventing their falling into the enemy's hands. Hanson was afterwards captured and died a prisoner at Andersonville.

HAMILTON, STEPHEN H., of Madison, Wis., late sergeant, 12th Battery Light Artillery, appointed captain, by brevet, June 7th, 1867, to rank from Sept. 19th, 1862, in recognition of distinguished gallantry and coolness under fire displayed by him at the battle of Iuka, where, after the infantry on the battery's right had been driven back and the 10th Iowa Infantry and one section of the 12th Battery alone stood their ground, Serg't Hamilton to give by his example courage and steadiness to the men, loaded his gun "by detail" amid a shower of bullets. At the battle of Alatoona, Ga., Oct. 5th, 1864, Serg't Hamilton's brother was instantly killed while pointing his gun, and the sergeant sprang forward, took his brother's place, finished sighting the gun, and continued to direct it until the end of the engagement.

- INGALLS, BENJAMIN F., of Plainfield, Wis., late sergeant, "A" Co., 16th Wisconsin Infantry, appointed captain, by brevet, Sept. 10th, 1867, to rank from Aug. 20th, 1864, in recognition of distinguished personal bravery displayed by him at Atlanta, Ga., where he volunteered to hold an advanced position in which he was exposed to a heavy cross-fire for over ten hours.
- JONES, WILLIAM J., of Madison, Wis., late private, "C" Co., 16th Wisconsin Infantry, appointed captain, by brevet, Jan. 22d, 1867, to rank from April 6th, 1862, in recognition of conspicuous gallantry displayed by him at the battles of Shiloh, Tenn., and Corinth, Miss., at the latter of which he manifested distinguished bravery on the skirmish line on the morning of the first day's fight in holding his position, which was on the extreme left of the line, and by his example kept the left from being turned. In a subsequent part of the engagement he received a wound in his right arm which rendered amputation necessary.
- JOHNSON, NELS, of ———, late sergeant-major, 15th Wisconsin Infantry, appointed captain, by brevet, June 24th, 1867, to rank from Sept. 19th, 1863, in recognition of distinguished daring manifested by him at the battle of Chickamauga, Ga., where he displayed conspicuous bravery in urging the men forward in the charge made by the brigade, during which he received a severe wound in his leg which compelled him to leave the field, saying to the men before he left, "stand by the flag, boys."
- JUNGE, HENRY M., of Neenah, Wis., late sergeant, "I" Co., 2nd Wisconsin Cavalry, appointed captain by brevet, March 19, 1867, to rank from Nov. 28, 1864, in recognition of extraordinary valor and courage manifested by him in an engagement near Yazoo City, at that date, when his regiment having run into an ambuscade was compelled to beat a hasty retreat, and sergeant Junge gathered around him eight or ten men, and for nearly ten miles covered the retreat.
- JAMES, DAVID G., of ———, late private, "C" Co., 16th Wisconsin Infantry, appointed captain by brevet, June 7th, 1867, to rank from Oct. 3d, 1862, in recognition of conspicuous bravery manifested by him at the battle of Corinth, Miss., and Bald Hill, before Atlanta, at the latter of which he was taken prisoner, while endeavoring to hold a rifle pit long enough to enable some wounded comrades to go to the rear.

- KANOUSE, DAVID M.**, of Sun Prairie, Wis., late sergeant, "F" Co., 36th Wisconsin Infantry, appointed first lieutenant by brevet, Jan. 31, 1867, to rank from June 2d, 1864, in recognition of conspicuous gallantry displayed by him at the battle of Cold Harbor, Va., where he was captured by the enemy.
- KANE, MICHAEL**, of ——— ———, late sergeant, "D" Co., 19th Wisconsin Infantry, appointed captain by brevet, Nov. 28, 1866, to rank from Oct. 27, 1864, in recognition of the personal daring and coolness under fire manifested by him at the battle of Fair Oaks, Va., where his regiment failing to carry the enemy's works by a charge, were ordered to lie down, and while lying under the works exposed to a heavy fire, he coolly folded his blanket and placed it at his head as a protection, and when summoned by the rebels to surrender stubbornly refused to do so, though a particular mark for their infantry; and later in the day, when the enemy made a fierce charge which resulted in the capture of most of his regiment, he made a dash to the rear amidst a shower of bullets and came out safely, bringing with him the folded blanket containing no less than eight bullets.
- KLINE, AUGUSTUS**, of ——— ———, late sergeant, "A" Co., 6th Wisconsin Infantry, appointed first lieutenant by brevet, Dec. 24, 1866, to rank from Aug. 28, 1861, in recognition of conspicuous bravery displayed by him at the battles of Gainesville, Second Bull Run, South Mountain, Antietam, Fredericksburg, Fitzhugh Crossing, Gettysburg, the Wilderness, and in front of Petersburg, Va., where he was severely wounded.
- KELLOGG, GEORGE D.** of ———, late private, "A" Co., 23d Wisconsin Infantry, appointed captain, by brevet, Dec. 28th, 1866, to rank from May 23d, 1863, in recognition of the cool, daring and conspicuous gallantry displayed by him at the charge on the defences of Vicksburg, Miss., May 23d, 1863, under the following circumstances: He fought all day on the glacis of the fort, with his company, and at evening, when the company was relieved by a detachment of the 4th Minnesota Infantry, and ordered to retire, he not hearing the order, remained during the night with the relief, fighting with distinguished bravery. The officers commanding the Minnesota troops were shot down in taking position, and the command devolved upon a sergeant. Kellogg, the only one familiar with the ground and the position of the enemy, practically commanded the detachment, the men of which unite in saying that, under a galling fire, he directed their aim; placed them in a protected position, thereby enabling them to inflict great damage on the enemy. To his great gallantry they attribute their salvation.

KEOGH, PATRICK, of Port Washington, late sergeant, "K" Co., 16th Wisconsin Infantry, appointed 1st lieutenant, by brevet, July 10th, 1867, to rank from July 24th, 1864, in recognition of distinguished gallantry displayed by him before Atlanta, Ga., at that date, where he was severely wounded.

KERNEY, WILLIAM, of Fennimore, Wis., late private of "H" Co., 7th Wisconsin Infantry, appointed captain, by brevet, March 19th, 1867, to rank from May 9th, 1864, in recognition of conspicuous gallantry displayed by him at the battle of Lanrel Hill, Va., under the following circumstances: Three days before the battle he had received a wound in the head in a charge on the enemy's line, and was taken to the field hospital. On the morning of the 12th, learning that his regiment would be engaged with the enemy, he left the hospital, after obtaining special permission, and, with a bandage around his head covering the wound received on the 9th, he reported to his company, and fought with desperate valor.

LOVEJOY, HARVEY W., of ———, late private, "K" Co., 32d Wisconsin Infantry, appointed captain by brevet, Dec. 19th, 1866, to rank from Aug. 19th, 1864, in recognition of conspicuous gallantry displayed by him before Atlanta, Ga., on that date, where he volunteered to make chevaux de frise in front of a twelve-gun battery, and remained steadily after his comrades had retired behind the works to escape the fire of the sharpshooters, and until shot through the head, from which he nearly lost his life, and is permanently disabled.

LARSON, TORY, of ———, late private, "F" Co., 15th Wisconsin Infantry, appointed captain; by brevet, April 1th, 1867, to rank from Sept. 19th, 1863, in recognition of distinguished gallantry at the battle of Chickhmauga, where, when the command was forced to fall back, he assisted an officer of his regiment, who was badly wounded and in danger of falling into hands of the enemy, to the rear, at a time most men would have deemed it enough to take care of themselves.

LANDOLT, W. H., of Ozaukee, Wis., late sergeant "C" Co., 5th Wisconsin Infantry, appointed captain by brevet, June 7th, 1867, to rank from April 6th, 1865, in recognition of his conspicuous gallantry at the battle of Sailor's Creek and Petersburg, at both of which his officers having been killed, he commanded his company, at the latter of which he led them in the charge until he lost a leg.

MAYFIELD, GEORGE H., of ———, late sergeant, "H" Co., 36th Wisconsin Infantry, appointed first lieutenant by brevet, April 18, 1867, to rank from June 13th, 1865, in recognition of distinguished gallantry displayed by him at Petersburg, Va.

- MOORE, DANIEL B.**, of Mifflin, Wis., late sergeant, "E" Co., 11th Wisconsin Infantry, appointed first lieutenant by brevet, Nov. 7th, 1866, to rank from April 9th, 1865, in recognition of conspicuous gallantry in the assault on Blakely, Ala., April 9th, 1865.
- MOODY, JAMES C.**, of ———, late corporal, "I" Co., 6th Wisconsin Infantry, appointed captain, by brevet, Dec. 10th, 1866, to rank from March 31st, 1865, in recognition of conspicuous gallantry displayed by him at the battle of Gravel Run., Va., where, in defense of the colors of his regiment, he brained a rebel soldier with the butt of his musket.
- MEUSER, WILLARD**, of ———, late sergeant, "I" Co., 20th Wisconsin Infantry, appointed captain, by brevet, Jan. 31, 1867, to rank from July 1, 1863, in recognition of distinguished gallantry at the battles of Gettysburg, Pa., and Wilderness, Va., at the former of which he led the right of the company, at the opening of the first day's fight, in the charge through the woods beyond Seminary Hill, advancing beyond any other, and capturing five prisoners.
- McINTYRE, HIRAM**, of Princeton, Wis., late sergeant, "F" Co., 36th Wisconsin Infantry, appointed first lieutenant, by brevet, Jan. 31st, 1867, to rank from June 18th, 1864, in recognition of distinguished daring manifested at the "Melon Patch" charge before Petersburg, Va.
- MOORE, DANIEL B.**, of Mifflin, Wis., late brevet first lieutenant, "E" Co., 11th Wisconsin Infantry, appointed captain by brevet, Feb. 25th, 1867, to rank from April 9th, 1865, in recognition of distinguished gallantry displayed by him at the assault on Fort Blakeley, Ala., of that date, in preserving the life of the officer in command of his company, at the risk of his own, under the following circumstances, viz: The officer and sergeant Moore, had alone gained the inside of the rebel works, when the former was brought down by a rebel shot and overpowered by superior numbers. Sergeant Moore, seeing his condition, gallantly cut his way to him, shooting a rebel soldier who was in the act of thrusting him a second time with his bayonet and fought desperately over him until the works were carried.
- MOREY, CHESTER L.**, of Chicago, Ill., late corporal, "I" Co., 36th Wisconsin Infantry, appointed second lieutenant, by brevet, April 18th, 1867, to rank from April 2d, 1865, in recognition of distinguished gallantry displayed by him at the battle of Petersburg, Va.
- MARKHAM, A. J.**, of ———, late sergeant major 36th Wisconsin Infantry, appointed captain by brevet, April 18th, 1867,

MARKHAM, A. J.—*continued.*

to rank from April 2d, 1865, in recognition of distinguished gallantry in being one of the first men in the rebel fort captured at that time.

NORTON, JAMES B., of ———, late quarter-master sergeant, 16th Wisconsin Infantry, appointed captain by brevet, Feb. 9th, 1867, to rank from Oct. 3d, 1862, in recognition of distinguished gallantry at the battle of Corinth, Miss, where, serving as a corporal in company "E," and yet a mere boy in years, he was taken prisoner in attempting to help a wounded sergeant off the field, being willing to sacrifice his own life to save that of his wounded comrade. During the siege of Atlanta, Ga., he drew the attention of his officers frequently by his conspicuous daring.

NELSON, W., of Viroqua, Wis., late sergeant, "I" Co., 10th Wisconsin Infantry, appointed captain by brevet, June 29th, 1867, to rank from April 28th, 1862, in recognition of distinguished gallantry displayed by him under the following circumstances: A detachment of twenty-two men, under the command of sergeant Nelson and another sergeant, was on duty guarding a bridge east of Huntsville, when it was attacked by a force of some two or three hundred cavalry, which, under the lead of sergeant Nelson, it gallantly fought for over two hours, and repulsed in the most signal manner. For his conspicuous bravery on this occasion, Sergeant Nelson was complimented by Gen. Buell, commanding Army of the Ohio, in General Orders, concluding as follows: "such is the conduct that duty and honor demand of every soldier, and this example is worthy of imitation by higher officers and larger commands.

OLSON, OLE B., of ——— ———, late private, "F" Co., 15th Wisconsin Infantry, appointed second lieutenant by brevet, April 4th, 1867, to rank from April 7th, 1862, in recognition of conspicuous gallantry displayed by him on picket at the time the ironclad "Carondelet" ran the blockade at Island No. 10.

O'CONNOR, ALBERT, of Lodi, Wis., late sergeant, "A" Co., 7th Wisconsin Infantry, appointed captain by brevet, April 18, 1867, to rank from March 31, 1865, in recognition of conspicuous and distinguished daring in rescuing with the assistance of a companion, a captain of the 9th New York Infantry Volunteers, under the following circumstances: Seeing a stand of confederate colors, sergeant O'Connor with a comrade recrossed the creek for the purpose of capturing them,

O'CONNOR, ALBERT—*continued.*

and were only foiled in their efforts by the firing of the Union troops. Observing a detachment of some nine confederates they attempted their capture, and succeeded in taking three of their number, with the federal captain who was in their hands, and dispersing the remainder. Also for distinguished gallantry on the 1st of April, when with five enlisted men of the other command, seeing a stand of confederate colors at the breastworks, where the troops of his command made their second charge through the open field, he rushed in front of the line of battle to secure the colors. In the contest, which was hand to hand, his five comrades were all killed. Sergeant O'Connor shot the confederate color bearer, seized the colors which had been taken up by the confederate captain with one hand, and with the other using the butt of his musket, killed the officer, when, being surrounded by confederates, he was compelled to relinquish the colors and take shelter behind a tree, where he remained fighting until our line advanced and rescued him.

OLDER, ADELBERT, of———, late corporal, "B" Co., 36th Wisconsin Infantry, appointed first lieutenant by brevet, April 18, 1867, to rank from June 1st, 1864, in recognition of distinguished gallantry displayed by him at that date, in a charge upon the enemy's works at Turner's Farm, Va., where he was wounded and taken prisoner, afterwards dying in Libby Prison.

OVERSON, JAMES, of———, late corporal, "C" Co., 15th Wisconsin Infantry, appointed captain by brevet, Aug. 20, 1867, to rank from Sept. 20, 1863, in recognition of distinguished gallantry displayed by him at the battle of Chickamauga, Ga., where his company being hard pressed, and his captain having fallen he took position in front, and encouraged his comrades to maintain their position in the fight. In this engagement Overson was severely wounded.

PATRICK, CHARLES, of———, late sergeant, "H" Co., 6th Wisconsin Infantry, appointed captain by brevet, Dec. 10, 1866, to rank from March 31, 1865, for conspicuous gallantry displayed by him on that day at the battle of Gravel Run, Va., in defending the colors of his regiment from capture, to do which successfully, he found it necessary to kill his opponent with the bayonet.

PARKER, EZEKIEL, of Platteville, Wis., late private, "C" Co., 6th Wisconsin Infantry, appointed captain by brevet, March 19th, 1867, to rank from July 1st, 1863, in recognition of distinguished courage displayed by him at the battle of Get-

PARKER, EZEKIEL—continued.

tysburg, Pa., of that date under the following circumstances, viz. : The rebels being hard pressed, a few of them with several battle flags, found partial protection in a shallow ditch ; seeing their situation, Private Parker rushed forward, and when within five paces of a rebel flag, deliberately raised his gun and fired into those around it, but before he reached the flag, he was wounded, fell and was taken prisoner. After his exchange he enlisted as a veteran, and returned from his veteran furlough just as his regiment was forming line to advance at the battle of the Wilderness. He reported to his commanding officer, who told him that he had but partially recovered from wounds received at Gettysburg, and that he would leave him behind in charge of some horses. He replied, " If you so order I will, but I prefer to go in and fight the foes of my country," and receiving a musket he bore himself heroically in the fight.

PERRY, LESLIE J., of ———, late sergeant, " D " Co., 2d Wisconsin Infantry, appointed captain by brevet, March 30th, 1867, to rank from May 5th, 1864, in recognition of distinguished gallantry displayed by him on the following occasion : At the battle of the Wilderness, in resisting the charge made upon the Iron Brigade by a force of rebels more than five times their number. In the engagement, Sergeant Perry was one of the foremost in the fight, holding his ground with tenacity almost reckless in its character. Also in the charge upon the rebel works at Spottsylvania, on the 11th of May, 1864, Sergeant Perry was again one of the van and conspicuous for his personal daring.

PALMER, RALPH L., of ———, late sergeant, " H " Co., 36th Wisconsin Infantry, appointed first lieutenant by brevet, April 18th, 1867, to rank from July 30th, 1864, in recognition of conspicuous gallantry displayed by him at the battle of Cold Harbor, and for always being on the lead with his company and conspicuous in every engagement.

PIERCE, CHARLES, of Sextonville, Wis., late sergeant, " A " Co., 36th Wisconsin Infantry, appointed first lieutenant by brevet, April 18th, 1867, to rank from July 1st, 1864, in recognition of conspicuous gallantry displayed by him in volunteering to bear the colors in presence of the enemy after the original color guard had all been killed or disabled in action.

PEDERSON, SIVE, of ———, late private, " K " Co., 15th Wisconsin Infantry, appointed captain by brevet, June 7th, 1867, to rank from Dec. 31st, 1862, in recognition of distinguished gallantry displayed by him at the battle of Stone River, Tenn., under the following circumstances : The right

PEDERSON, SIVE—*continued.*

wing to which the 15th belonged was forced to retreat some distance; in this retreat the men became scattered and the rebel cavalry followed up their advantage and captured many prisoners. Pederson was commanded, by a rebel cavalryman with some rebel comrades near him, to surrender, but seeing some of our cavalry advancing from the woods and encouraged thereby refused and fired at the rebel and killed him. By his coolness on this occasion he not only saved himself but also several near him. He was afterwards captured and died at Andersonville after his regiment was mustered out of the service.

RAHN, WILLIAM, of Green Bay, Wis., late private, "H" Co., 9th Wisconsin Infantry, appointed second lieutenant by brevet, March 19th, 1867, to rank from Sept. 30th, 1862, in recognition of conspicuous bravery at the battle of Newtonia, Mo., at that date.

ROWELL, GEORGE F., of Madison, late sergeant, "E" Co., 23d Wisconsin Infantry, appointed captain by brevet, Dec. 11th, 1866, to rank from Dec. 29th, 1862, in recognition of distinguished gallantry on the following occasion: At the first attack on Vicksburg, where, though sick and under the care of the surgeon, he stole away from the hospital boat, joined his company and bore himself gallantly through the fight. At the battle of Arkansas Post, where, notwithstanding he was sick and excused from duty by the surgeon, he insisted on going to his company, there engaged, bore himself with great bravery during the day and at night he was so exhausted by his efforts that he was carried back to the hospital boat by some of his comrades. During the entire Vicksburg campaign, though suffering from severe sickness he was with his company in every battle and skirmish and was conspicuous for personal daring at Port Gibson, Champion Hills and Big Black River.

RICHARDS, SOLON, of Ordino, Wis., late sergeant, "E" Co., 7th Wisconsin Infantry, appointed captain by brevet, January 24th, 1867, to rank from July 1st, 1863, in recognition of distinguished gallantry displayed by him at the battle of Gettysburg, Pa., under the following circumstances. In one of the fierce charges made by the rebels on our troops in the first day's battle, one of their regimental flags was seen to fall, with its bearer, midway between our line and that of the enemy. Sergt. Richards therefore started to capture it. He advanced to the supposed spot, but owing to the roughness of the ground, or the flag bearer's ability to crawl off with it, he did not find it. He, however, saw two armed

RICHARDS, SOLON—*continued.*

rebels hugging the ground for safety, ordered them up, and brought them off prisoners, amid the cheers of the regiment. During all this time the bullets were falling around him like hailstones, but he received no harm except a slight wound in the foot.

RAINS, JOHN W., of Lancaster, Wis., late private, "C" Co., 2d Wisconsin Infantry, appointed captain by brevet, March 19th, 1867, to rank from September 30th, 1862, in recognition of distinguished gallantry displayed by him at the battle of Gainesville, Va., of that date, where, though badly wounded, he persistently refused to leave the field, and remained until the engagement was over.

ROUHAN, CHARLES, of ———, late corporal, "C" Co., 5th Wisconsin Infantry, appointed captain by brevet, September 28th, 1867, to rank from April 6th, 1865, in recognition of distinguished gallantry displayed by him in pushing ahead with three companies on the skirmish line at the battle of Sailor's Creek and capturing Lieut. Gen. Ewell and his staff.

SMITH, MORTICA, S., of ———, late sergeant, "A" Co., 29th Wisconsin Infantry, appointed first lieutenant by brevet, November 30th, 1866, to rank from May 16th, 1863, in recognition of conspicuous gallantry displayed by him at the battle of Champion Hills, Miss., May 16th, 1863.

SOMMERBY, JOHN L. of ———, late private, "I" Co., 6th Wisconsin Infantry, appointed captain, by brevet, Dec. 10th, 1866, to rank from Aug 29th, 1862, in recognition of his great gallantry at the battle of Gainesville, Va., where, after being severely wounded in the throat, he picked up his musket and remained in the ranks, firing with great coolness, until wounded in the arm and permanently disabled.

SANFORD, HENRY, of ———, late private, "F" Co., 2d Wisconsin Infantry, appointed captain, by brevet, Dec. 11th, 1866, to rank from May 9th, 1864, in recognition of conspicuous gallantry displayed by him while serving as scout in the Army of the Potomac, in carrying despatches from the headquarters of said army at Spottsylvania Court House, through the enemy's country to Belle Plaine, on the night of May 9th, and for similar services on the night of June 1, 1864.

STANNARD, A. C., of Milton, Wis., late private, "G" Co., Berdan's sharpshooters, appointed 2d lieutenant, by brevet, Jan. 31st, 1867, to rank from August 30th, 1862, in recognition of distinguished gallantry displayed by him at the second battle of Bull Run, Va.

SAARE, WILLIAM, of ———, late sergeant, "A" Co., 6th Wisconsin Infantry, appointed first lieutenant by brevet, Jan. 9th, 1867, to rank from Aug. 29th, 1862, in recognition of conspicuous gallantry displayed by him at the battles of Gainesville, Second Bull Run, South Mountain, Antietam, Fredericksburg, Chancellorville, Gettysburg, Mine Run and Wilderness. He was wounded at the battle of Laurel Hill, May 10th, 1864, and returned to duty Feb. 21st, 1865, after which time he participated in the engagements of Gravel Run and Five Forks.

STOREY, GEORGE A., of Busseyville, Wis., late private of "G" Co., 20th Wisconsin Infantry, appointed captain by brevet, Jan. 31st, 1867, to rank from June 25th, 1863, in recognition of conspicuous daring and fidelity manifested by him at Vicksburg, Miss., under the following circumstances: When on duty on the picket line, the rebels suddenly made a vigorous attack upon it with musketry and artillery, and drove all back except private Storey and a comrade, who stood fast, and gallantly held the post until relieved by troops from camp, for which exhibition of distinguished courage he was complimented in general orders by Major General Heron, commanding the division.

SCOTT, WILLIAM, of Racine, Wis., late sergeant, "G" Co., 20th Wisconsin Infantry, appointed captain, by brevet, Jan. 31st, 1867, to rank from June 25th, 1863, in recognition of distinguished gallantry displayed by him at Vicksburg, Miss., under the following circumstances: He was on the picket line with a detail under the command of a captain of his regiment when the rebels suddenly attacked them with musketry and artillery, and the whole line beat a hasty retreat except two men, Serg't Scott and a comrade, who stood firm and held their post until relieved by troops from the camp, for which fidelity and daring he was complimented in General Orders by Maj. Gen. Herron, commanding the division.

SHAW, R. D., of Garden Valley, Wis., late sergeant, "C" Co., 37th Wisconsin Infantry, appointed first lieutenant, by brevet, Feb. 14th, 1867, to rank from July 30th, 1864, in recognition of conspicuous bravery manifested by him at that date before Petersburg, Va., and in the assault, capture and defence of Fort Mahone, April 2d, 1865.

SALLANDER, MICHAEL, of Retreat, Wis., late corporal, "F" Co., 8th Wisconsin Infantry, appointed second lieutenant, by brevet, May 22d, 1867, to rank from Dec. 15th, 1864, in recognition of conspicuous gallantry displayed by him at the battle of Nashville, Tenn., and at the siege of Spanish Fort near Mobile, Alabama.

STRAUBEL, AUGUST, of Green Bay, Wis., late private, "H" Co., 9th Wisconsin Infantry, appointed second lieutenant, by brevet, March 19th, 1867, to rank from Sept. 30th, 1862, in recognition of conspicuous bravery at the battle of Newtonia, Mo., at that date.

SMITH, GEORGE A., of Boscobel, Wis., late corporal, "H" Co., 7th Wisconsin Infantry, appointed captain, by brevet, March 6th, 1867, to rank from May 5th, 1864, in recognition of distinguished gallantry displayed by him at the battle of the Wilderness, Va., under the following circumstances: The 7th regiment, with other regiments in line, charged upon the enemy who was secreted in and sheltered by the thick timber and undergrowth, Corp'l Smith rushed ahead of the line in the charge and seizing the battle-flag of the 48th Regiment Virginia Infantry, bore it triumphantly to our advancing line amidst a shower of bullets.

SHUBERT, HARVEY, of Sugar Creek, Wis., late private, "I" Co., 28th Wisconsin Infantry, appointed captain by brevet, June 29th, 1867, to rank from April 10th, 1865, in recognition of his noble and gallant conduct at that date. In the evening as he was about to take post in the rifle pits in front of the rebel works at Mobile, a commission from the Governor as an officer in a new regiment was handed him. Thinking a moment he determined not to leave his command on the eve of a conflict and sticking a piece of candle in the sand he threw himself beside it and wrote a letter declining the commission for that reason.

SMITH, JOHN, of Rome, Wis., late sergeant, "L" Co., 1st Wisconsin Cavalry, appointed captain by brevet, Sept. 10th, 1867, to rank from April 13th, 1864, in recognition of distinguished bravery displayed by him at that date, under the following circumstances: A force of 25 men, among whom was Sergeant Smith, was on the picket line, when the rebel Gen. Wheeler, with a large cavalry force made a dash upon the line. The lieutenant in command surrendered with nineteen men, without resistance, but Sergeant Smith mounted his horse, called the remainder of his comrades around him, and with them, fought his way out and escaped.

TRUE, H. W., of ———, late private, "I" Co., 5th Wisconsin Infantry, appointed captain by brevet, Feb. 25th, 1867, to rank from April 6th, 1865, in recognition of conspicuous gallantry manifested by him in pushing ahead with three companions on the skirmish line at the battle of Sailor's Creek, Va., and capturing Lieut. Gen. Ewell and his staff.

TRUELL, EDWIN M., of Mauston, Wis., late private, "E" Co., 12th Wisconsin Infantry, appointed first lieutenant by brevet, Nov. 15th, 1866, to rank from July 21st, 1864, in recognition of his conspicuous gallantry at the battle of Bald Hill, near Atlanta, Ga., July 21st, 1864, where in a charge of the regiment upon the enemy's works, disregarding a severe wound received in the ankle, he kept on with his comrades until brought to the ground by a dangerous wound in the right foot, which subsequently made amputation of the leg necessary.

TIMME, ERNEST G., of Oshkosh, Wis., late private, "C" Co., 1st Wisconsin Infantry, appointed captain by brevet, June 29th, 1867, to rank from Sept. 20th, 1863, in recognition of distinguished gallantry displayed by him at the battle of Chickamauga, Ga., where, while bravely assisting in repulsing a rebel attack he lost an arm.

WEISSERT, AUGUSTUS G., of Madison, Wis., late sergeant major, 8th Wisconsin Infantry, appointed captain by brevet, Oct. 17th, 1866, to rank from June 6th, 1864, in recognition of his extraordinary courage during the Red River expedition, and of his gallantry at Lake Chicot, Ark., June 6th, 1864, and at Nashville, Tenn., Dec. 15th, 1864, where he was severely wounded while in the foremost rank of the column of assault.

WATSON, CHARLES D., of Wauwatosa, Wis., late sergeant, "E" Co., 24th Wisconsin Infantry, appointed captain by brevet, Feb. 21st, 1867, to rank from Dec. 31st, 1862, in recognition of distinguished gallantry displayed by him at the battles of Stone River, Tenn., and Chickamauga, Ga., in the latter of which, though severely wounded three times, he remained at his post fighting heroically to the end. His gallantry attracted the attention of his company and regimental officers, and he was one of the three selected from Co. "E," by Gen. Rosecranz, for the "Roll of Honor." He bore himself with great gallantry also in the battles of Resaca, Adairsville, Dallas, Kenesaw Mountain, Peachtree Creek, Atlanta, Jonesboro, Franklin and Nashville, Tenn.

WEHRWEIN, SIMON, of Manitowoc, Wis., late private, "B" Co., 9th Wisconsin Infantry, appointed captain by brevet, February 23d, 1867, to rank from April 30th, 1864, in recognition of conspicuous bravery displayed by him at the battle of Jenkins Ferry, Arkansas, where, though wounded severely, he did not leave the field, but remained with the company fighting manfully to the end.

WINSOR, CHAUNCEY A., of Stockton, New York, late sergeant, "A" Co., 6th Wisconsin Infantry, appointed first lieutenant by brevet, Dec. 10th, 1866, to rank from March 31st, 1865, in recognition of his conspicuous gallantry at the battle of Gravel Run, Va.

WOELZ, HENRY, of Green Bay, Wisconsin, late corporal, "H" Co., 9th Wisconsin Infantry, appointed second lieutenant by brevet, March 19th, 1867, to rank from September 30th, 1862, in recognition of conspicuous bravery displayed by him at the battle of Newtonia, Mo., at that date.

WEBER, ADOLPH, of Milwaukee, Wis., late sergeant, "I" Co. 9th Wisconsin Infantry, appointed first lieutenant by brevet, March 19th, 1867, to rank from April 30th, 1864, in recognition of conspicuous gallantry at the battle of Jenkins Ferry, Arkansas, where, after being severely wounded, he fell into the hands of the enemy, and after eighteen months imprisonment joined his command, having re-enlisted as a veteran.

WILLIAMS, STEPHEN, of Briggsville, Wisconsin, late corporal, "I" Co., 36th Wisconsin Infantry, appointed second lieutenant by brevet, March 19th, 1867, to rank from June 5th, 1863, in recognition of conspicuous gallantry displayed by him at the battle of Cold Harbor, Va.

WILLIAMS, STEPHEN, of Briggsville, Wis., late brevet second lieutenant, 36th Wisconsin Infantry, appointed captain, by brevet, March 30, 1867, to rank from June 3, 1864, in recognition of distinguished gallantry displayed by him at the battle of Cold Harbor, Va., where he was severely and painfully wounded, but refused to be borne from the field by his comrades, telling them to look for those who were worse off, and when the surgeon came to him at the time of receiving his wounds, he refused to let him dress them—saying that some of the other boys needed his services more than he did, and that he could take care of himself, which he did by crawling on his hands and knees three-quarters of a mile through the woods in the darkness.

APPENDIX B.

A LIST OF COMPLIMENTARY COMMISSIONS,
Issued during the year ending September 30, 1867.

- MAJOR GEORGE WILSON, Lieut. Col. of the 15th Regiment Wisconsin Volunteer Infantry, vice Johnson promoted. Rank from February 21st, 1865.
- CAPT. CHARLES GUSTAVESON, Major of the 15th Regiment Wis. Vol. Infantry, vice Wilson promoted. Rank from February 21st, 1865.
- FIRST LIEUT. THOR. SIMONSEN, Capt. Co. "F," 15th Regiment Wis. Vol. Infantry, vice Gustaveson promoted. Rank from February 21st, 1865.
- SERG'T WILLIAM A. FISHER, 1st Lieut. Co. "F," 15th Regiment Wis. Vol. Infantry, vice Simonsen promoted. Rank from February 21st, 1865.
- SERG'T OLE B. JOHNSON, 2d Lieut. Co. "F," 15th Regiment Wis. Vol. Infantry, vice Samuelson resigned. Rank from November 15th, 1863.
- FIRST SERG'T GEORGE JOHNSON, 2d Lieut. Co. "G," 15th Regiment Wis. Vol. Infantry, vice Montgomery promoted. Rank from October 1st, 1862.
- FIRST SERG'T FREDERICK NARGAARD, 2d Lieut. Co. "A," 15th Regiment Wis. Vol. Infantry, vice Thompson killed. Rank from September 20th, 1863.
- FIRST SERG'T NELS JOHNSON, 2d Lieut. Co. "C," 15th Regiment Wis. Vol. Infantry, vice Larson promoted. Rank from October 19th, 1864.
- FIRST SERG'T IVER A. BRANDT, 2d Lieut. Co. "D," 15th Regiment Wis. Vol. Infantry, vice Tufte promoted. Rank from August 31st, 1864.
- FIRST SERG'T JOHN PETERS, 2d Lieut. Co. "E," 15th Regiment Wis. Vol. Infantry, vice Chantland resigned. Rank from November 11th, 1863.
- FIRST SERG'T E. H. LARSON, 2d Lieut. Co. "K," 15th Regiment Wis. Vol. Infantry, vice Erickson promoted. Rank from November 10th, 1864.
- FIRST LIEUT. JOHN A. SMITH, Capt. Co. "K," 49th Regiment Wis. Vol. Infantry, vice Cheney promoted. Rank from November 14th, 1865.
- FIRST SERG'T FRANK L. ANDREWS, 2d Lieut. Co. "K," 49th Regiment Wis. Vol. Infantry, vice Lawrence promoted. Rank from November 14th, 1865.
- SECOND LIEUT. EDWARD C. LAWRENCE, 1st Lieut. Co. "K," 49th Regiment Wis. Vol. Infantry, vice 1st Lieut. Smith promoted. Rank from November 14th, 1865.

APPENDIX C.

MILITIA OFFICERS

Appointed and Resigned.

Name.	Rank.	Date.	Remarks.
<i>Ahnapee Militia Co.</i>			
Mich'l McDonald	Captain.....	Oct. 2, 1866	vice Thayer, resigned
Andrew Sloggy...	1st Lieut.....	Oct. 2, 1866	vice McDonald, prom
<i>Green Co. Nail Guards</i>			
John Hattery....	Captain.....	Nov. 9, 1866	
Benj. R. Case...	1st Lieut.....	Nov. 9, 1866	
Ed. Miner.....	2d Lieut.....	Nov. 9, 1866	
<i>Mil. Veteran Corps.</i>			
H. A. Starr.....	Captain.....	April 15, 1867	resigned Aug. 24, '67
M. H. Fitch.....	1st Lieut.....	April 15, 1867	
W. H. Howes...	2d Lieut.....	April 15, 1867	resigned July 3, 1867
Chas. D. Rogers..	2d Lieut.....	July 3, 1867	vice Howes, resigned
<i>Lancst'r Light Art'ry.</i>			
Charles H. Baxter	Captain.....	Aug 10, 1867	
H. S. Keen.....	Sen'r 1st Lieut	Aug 10, 1867	
W. E. Stroat....	Jun'r 1st Lieut	Aug 10, 1867	
H. A. Durand....	Sen'r 2d Lieut	Aug. 10, 1867	
Geo. B. Sprague.	Jun'r 2d Lieut	Aug. 10, 1867	
<i>Rich'd. Center Lt. Art</i>			
John Fitz Gerald.	Captain.....	Aug 5, 1867	
Jos. L. McMurtay	Senr 1st Lieut	Aug 5, 1867	
David G. James..	Junr 1st Lieut	Aug 5, 1867	
Fred. H. Tuttle..	2d Lieut.....	Aug 5, 1867	
<i>Cream City Guards, Milwaukee.</i>			
Florian Ries....	Captain.....	July 26, 1867	
Conrade Grede...	1st Lieut....	July 26, 1867	
Charles Merkel...	2d Lieut.....	July 26, 1867	

APPENDIX D.
ROLL OF HONOR--A PORTION OF WISCONSIN'S DEAD.

"On fame's eternal camping ground
Their silent tents are spread,
And glory guards with solemn round
The bivouac of the dead."

Name.	Rank.	Com.	Regiment.	Date of death.	Where buried and Remarks.
Atwood, John.....	Private ...	H	1st Cav..	May 4, 1862	St. Louis, Mo.
Adamson, Charles....	1st Lieut..	A	2d Cav...	Nov. 15, 1865	At Galveston, Texas.
Allen, A.....	Private ...	A	...do....	Oct. 13, 1862	At Springfield, Mo.
Archer, James.....	...do....	..	3d Cav...	May 7, 1864	Fort Scott, Kansas
Atherton, Leonard(D?)	...do....	B	...do....	Mch 23, 1864	Died in Hospital, Madison, Wis.
Arnick, T. W.....	...do....	B	...do....	No date....	Forest Hill Cemetery, Madison, Wis.
Alexander, Thomas...	...do....	H	4th Cav..	Nov. 20, 1864	At and around Baton Rouge, La.
Austin, J.....	...do....	D	...do....	Aug 18, 1864	At and around Baton Rouge, La.
Allen, R.....	...do....	B	1st H. A..	No date....	Camp Lawton, Millet, Ga.
Aylmer, Edward P....	Lieut.....	..	1st Bat..	July 13, 1864	New Orleans, La.
Armstrong, Cuyler...	Privatedo....	Aug. 2, 1863	Jefferson Barracks, Mo.
Anderson, Christian..	...do....	F	1st Inf...	Feb. 18, 1865	Morehead City, N. C.
Andrews, John.....	...do....	G	...do....	June 16, 1864	Chattanooga, Tenn.
Allen, C. B.....	...do....	G	2d Inf...	Aug. 12, 1864	Andersonville, Ga.
Adams, D. J.....	...do....	A	...do....	Feb. 22, 1863	At Springfield, Mo.
Allyn, Henry A.....	...do....	H	...do....	Sept 26, 1862	Antietam battle field, Md.
Anders, Ignatius....	...do....	B	...do....	Sept 17, 1862	Antietam battle field, Md.
Ansum, Christian....	...do....	H	3d Inf...	Nov. 25, 1862	Alexandria, Va.
Allison, Eagle.....	...do....	B	...do....	Feb. 1, 1865	Chattanooga, Tenn.
Arnson, Peter.....	...do....	I	...do....	May 11, 1865	Stone River, Tenn.
Allen, David.....	...do....	..	5th Inf...	June 26, 1865	At Detroit, Mich.

Anderson, A.....	Private ...	B	6th Inf. ...	May 19, 1865	National Cemetery, Arlington, Va.
Adams, George	Sergeant..	Cdo....	Sep. 16, 1861	Military Asylum Cemetery, Washington, D. C.
Alexander, John F. ...	Corporal ..	Ado....	Sep. 17, 1862	Antietam Battle Field, Md.
Abbott, Charles A. ...	Private ...	Kdo....	Sep. 17, 1862	Antietam Battle Field, Md.
Atwood, George W.do....	Ido....	Sep. 17, 1862	Antietam Battle Field, Md.
Artridge, Richard....	Corporal ..	Ado....	Sep. 14, 1862	Antietam Battle Field, Md.
Abbots, Henry	Private...	15th Inf. ...	Dec. 6, 1864	Chattanooga, Tenn.
Allen, Robert.....do....	H	7th Inf. ...	Dec. 15, 1864	U. S. General Hospital, Annapolis, Md.
Atwood, John.....do....	Gdo....	Jan. 2, 1864	Alexandria, Va.
Ahrens, Deitrich.....do ...	A	9th Inf. ...	Oct. 31, 1864	At Little Rock, Arkansas.
Aons, Peter.....do....	Bdo....	Oct. 21, 1865	At Little Rock, Arkansas.
Ausxrat, Adolph.....do....	Edo....	Jan. 31, 1864	At Little Rock, Arkansas.
Accola, George.....do....	Ddo....	Oct. 24, 1864	At Little Rock, Arkansas.
Adams, P.....do....	A	10th Inf. ...	Aug. 3, 1864	Andersonville, Ga.
Adams, Martindo....do....	May 27, 1862	Cincinnati, Ohio.
Asher, Jos.....do....	Bdo....	Oct. 8, 1863	Belle Isle, Va.
Addison, P.....do....	Hdo....	Jan. 21, 1864	Danville, Va.
Anderson, John.....do....	H	11th Inf. ...	Oct. 14, 1862	St. Louis, Mo.
Anderson, Jamesdo....	Cdo....	July 18, 1864	At Brashear City, La.
Anderson, John.....do....	Kdo....	Aug. 7, 1864	At Brashear City, La.
Anderson, S.....do....	Kdo....	June 8, 1864	New Orleans, La.
Allen, Charles.....do....	H	12th Inf. ...	May 7, 1865	New Cemetery, Newbern, N. C.
Anderson, Andrew...do....	F	13th Inf. ...	Nov. 20, 1865	Near Railroad Depot, Victoria, Texas.
Anderson, L. C.....do....	Gdo....	May 6, 1865	Jefferson Barracks, Mo.
Anstod, Frank.....do....	Edo....	Aug. 16, 1865	Jefferson Barracks, Mo.
Ally, Jamesdo....	..	14th Inf. ...	Apr. 16, 1865	At Evansville, Indiana.
Ameron, Simeon.....do....	K	15th Inf. ...	Aug. 14, 1862	Camp Dennison, Ohio.
Anderson, O.....do....	Bdo....	Apr. 25, 1864	Danville, Va.
Anderson, Wilsey....do....	Ido....	July 22, 1864	Chattanooga, Tenn.
Anderson, Demmick..do....	Ido....	Jan. 29, 1864	Knoxville, Tenn.
Austin, David.....do....	E	16th Inf. ...	July 12, 1863	Jefferson Barracks, Mo.
Ashley, William H....do....	Ado....	M'ch 20, 1864	Died in Hospital, Madison, Wis.
Adams, Thomas.....do....	H	17th Inf. ...	May 20, 1864	Alexandria, Va.
Alden, G. G.....do	18th Inf. ...	No date.....	At Columbus, Ohio.

APPENDIX D.—*Roll of Honor—A portion of Wisconsin's dead—continued.*

Name.	Rank.	Com.	Regiment.	Date of death.	Where Buried and Remarks.
Adams, George L.,...	Private...	..	18th Inf....	May 26, 1862	Evansville, Ind.
Allen, S E.....do....do....	Aug. 19, 1862	Evansville, Ind.
Apal, Michael.....do....	K	5th Inf....	Feb. 5, 1865	Fair Ground Hospital, Petersburg, Va.
Atwood, Lowell.....do....	E	18th Inf...	May 10, 1862	St. Louis, Mo.
Atwood, A. L.....do....	Edo....	May 14, 1862	St. Louis, Mo.
Adams, Edward P....	Sergeant..	H	19th Inf...	Dec. 11, 1864	Hampton, Va.
Anderson, Samuel....do....	Edo....	June 6, 1865	Hampton, Va.
Allen, Alfred.....	Private...	G	20th Inf...	May 2, 1864	Brownsville, Texas.
Anderson, Jno.....do....	Ddo....	May 4, 1863	At Springfield, Mo.
Austin, J. T.....do....	A	21st Inf...	Jan. 21, 1864	Danville, Va.
Atridge, Thomas....do....	Kdo....	May 14, 1864	Chattanooga, Tenn.
Aiken, Theron.....	Corporal...	C	22d Inf...	May 31, 1864	Chattanooga, Tenn.
Aldinger, Edward....do....	Gdo....	Dec. 25, 1862	Stone River, Tenn.
Adams, Harvey.....	Private....	A	23rd Inf...	June 28, 1864	At and around Baton Rouge, La.
Aufderheid, J. H. T..do....	Cdo....	Dec. 1, 1864	Jefferson Barracks, Mo.
Allwise, J. R.....do....	E	24th Inf...	June 17, 1864	Andersonville, Ga.
Ambroder, Herman...do....	Cdo....	June 24, 1864	Knoxville, Tenn.
Ainsworth, M.....do....	G	25th Inf...	Nov. 9, 1863	Helena, Ark.
Alger, Thomas.....do....	Ddo....	Dec. 16, 1863	Helena, Ark.
Alley, Leonard.....do....	Fdo....	Aug. 15, 1863	Helena, Ark.
Arnold, William.....do....	Cdo....	Aug. 26, 1863	Helena, Ark.
Austin, Isaac.....do....	Gdo....	Aug. 1, 1864	Andersonville, Ga.
Anderson, E.....do....do....	Mch. 26, 1863	At Cairo and Mound City, Ill.
Anderson, L. H.....do....do....	Aug. 6, 1863	At Cairo and Mound City, Ill.
Anderson, Wm. A....do....do....	Dec. 21, 1863	At Cairo and Mound City, Ill.
Asbury, A. M.....do....	Ado....	May 25, 1865	National Cemetery, Arlington, Va.
Ables, Henry A.....do....	Ddo....	Aug. 27, 1863	Helena, Ark.
Adams, A. V.....do....	K	26th Inf...	June 13, 1864	Alexandria, Va.

Anderson, K.....do....	H	27th Inf..	July 30, 1863	Helena, Arkansas.
Anderson, Florian...do....do....	July 27, 1863	At Cairo, and Mound City, Ill.
Abrahamson, Knudt.do....	Hdo....	Aug. 22, 1864	At Little Rock, Arkansas.
Anderson, H.....do....	Kdo....	Nov. 16, 1863	At Little Rock, Arkansas.
Anderson, Andrew...do....	Hdo....	Mar. 6, 1864	At Little Rock, Arkansas.
Arnold, Conrad.....do....	Ado....	Dec. 19, 1864	Jefferson Barracks, Mo.
Allen, Fayette L.....	Corporal..	I	28th Inf..	Jan. 24, 1865	Little Rock, Arkansas.
Arnold, Isaac.....do....	Bdo....	Oct. 24, 1863	Little Rock, Arkansas.
Ambler, William.....	Private....	Gdo....	Nov. 9, 1863	Helena, Arkansas.
Alexander, Geo. T....do....	Ado....	Apr. 27, 1864	In cemetery at Pine Bluff, Ark.
Alexander, O. E.....do....	Ado....	Aug 13, 1864	In cemetery at Pine Bluff, Ark.
Althouse, Henry.....do....	Edo....	Dec. 13, 1864	In cemetery at Pine Bluff, Ark.
Anderson, George...do....do....	May 6, 1864	Died in Hospital, at Madison, Wis.
Ascheim, August.....do....	K	29th Inf..	Apr. 27, 1863	Jefferson Barracks, Mo.
Allen, Aaron.....do....	Ido....	June 29, 1864	New Orleans, Louisiana.
Anderson, W. C.....do....	Cdo....	July 7, 1864	New Orleans, Louisiana.
Arrick, C.....do....do....	Sept. 9, 1863	Cairo and Mound City, Ill.
Antone, C.....	Private....	D	31st Inf..	Mar. 4, 1865	Andersonville, Ga.
Allen, James.....do....do....	July 20, 1865	Prairie du Chien, Wis.
Ames, James.....do....	..	32d Inf..	Jan. 13, 1863	At Madison, Wis.
Auga, Ozoda.....do....do....	Apr. 24, 1865	At Madison, Wis.
Annis, Duane.....do....	Fdo....	Oct. 13, 1863	Jefferson Barracks, Mo.
Annis, James.....do....	Hdo....	Jan. 11, 1864	Died in Hospital, Madison, Wis.
Anderson, Elias.....do....	..	33d Inf..	Nov. 2, 1864	Cairo and Mound City, Ill.
Alexander, John H..do....	B	34th Inf..	Mar. 6, 1863	U. S. General Hospital, Annapolis, Md.
Ackerman, Abraham.do....	I	35th Inf..	Sep. 9, 1864	New Orleans, Louisiana.
Aderick, Frederick.do....	Gdo....	July 14, 1864	New Orleans, Louisiana.
Anderson, C.....do....	Bdo....	Sep. 22, 1864	Forest Hill Cemetery, Madison, Wis.
Adams, Nathaniel....do....	D	36th Inf..	June 30, 1864	U. S. General Hospital, Annapolis, Md.
Amidon, E. H.....do....	Cdo....	July 9, 1864	U. S. General Hospital, Annapolis, Md.
Austin, John.....do....	Gdo....	Oct. 29, 1864	Camp Lawton, Millen, Ga.
Artush, Frank.....do....	F	38th Inf..	April 2, 1864	1st Div. Cemetery, 9th A. C., near Meade's Station, Va.
Alderman, James A..do....	Bdo....	May 18, 1865	Died in Hospital, Madison, Wis.
Anderson, George....do....do....	May 6, 1864	At Madison, Wis.

APPENDIX D.—*Roll of Honor—a portion of Wisconsin's dead.*—continued.

Name.	Rank.	Com.	Regiment.	Date of Death.	Where Buried and Remarks.
Atwood, Ezra.....	Private....	43d Infantry	Apr. 22, 1865	At Madison, Wisconsin.
Adams, Leonard.....do.....	44th Inf....	Aug. 23, 1865	Prairie du Chien, Wis.
Auga, Ozoda.....do.....	H	60th Inf....	Apr. 24, 1865	Forest Hill Cemetery, Madison, Wis.
Abbott, A.....do.....	D	21st Inf....	Aug. 10, 1864	Andersonville, Ga.
Brandt, A.....	Sergeant...	L	1st Cav....	Dec. 27, 1863	Forest Hill Cemetery, Madison, Wis.
Bracey, Shavey.....	Private....	Ldo.....	Oct. 23, 1862	Quincy, Ill.
Baker, R. W.....do.....	Kdo.....	Sep. 30, 1862	At Cape Girardeau, Mo.
Bonhamer, J.....do.....	Ldo.....	Oct. 31, 1862	At Cape Girardeau, Mo.
Briggs, Irwin.....do.....	Ldo.....	Aug. 8, 1864	Andersonville, Ga.
Briggs, E.....do.....do.....	Aug. 11, 1864	Andersonville, Ga.
Brooks, E.....do.....	Hdo.....	June 22, 1864	Andersonville, Ga.
Budson, John P.....do.....	Ldo.....	Aug. 9, 1864	Andersonville, Ga.
Baxter, James.....do.....	Kdo.....	July 8, 1864	Chattanooga, Tenn.
Blair, Levi.....do.....	Bdo.....	Sept. 5, 1864	Chattanooga, Tenn.
Brunetts, Seraphim.....do.....	G	2d Cav....	Aug. 27, 1865	Jefferson Barracks, Mo.
Berman, Christian.....do.....	Hdo.....	Aug. 25, 1863	Jefferson Barracks, Mo.
Barrett, George.....do.....	Gdo.....	Nov. 17, 1865	At Galveston, Texas.
Brennan, George.....do.....	Hdo.....	Oct. 29, 1862	St. Louis, Mo.
Brenner, Melchior.....do.....	Hdo.....	Feb. 1, 1863	Christ Church Cemetery, St. Louis, Mo.
Barber, William.....do.....	3d Cav....	Mar. 15, 1864	At Madison, Wis.
Busgen, Jacob.....do.....	Gdo.....	Sep. 20, 1864	Little Rock, Arkansas.
Bushor, Narcissus.....do.....	Bdo.....	Nov. 22, 1864	Jefferson Barracks, Mo.
Bailey, Orson H.....do.....	Ado.....	Sep. 25, 1864	Fort Scott, Kansas.
Bodman, W. S.....do.....	Cdo.....	Oct. 31, 1864	Fort Scott, Kansas.
Boylan, R. W.....do.....	Fdo.....	May 15, 1863	Fort Scott, Kansas.
Briggs, J. C.....do.....	Fdo.....	Apr. 28, 1862	Fort Scott, Kansas.
Barber, William.....do.....do.....	Mar. 27, 1864	Died in Hospital, Madison, Wis.

Beechand, Charles...do....	H	3d Cav...	July 8, 1864	Little Rock, Ark.
Barnes, William C...do....	I	36th Inf..	April 14, 1864	Madison, Wis.
Beiver, Adam.....	Private ...	C	4th Cav..	Sep. 25, 1865	City Cemetery, San Antonio, Texas.
Bell, V. N.....	Sergeant ..	Edo....	Sep. 23, 1865	City Cemetery, San Antonio, Texas.
Blake J. R.....	Private ...	Fdo....	Jan. 14, 1865	New Orleans, La.
Brown, J.....do....	Hdo....	July 13, 1864	Andersonville, Ga.
Bentley, _____do....do....	July 5, 1862	Fortress Monroe, Va.
Brewster, Daniel...do....do....	Oct. 18, 1864	At Cairo and Mound City, Ill.
Bosworth, Edward W.	Corporal ..	Bdo....	Sep. 10, 1864	At and around Baton Rouge, La.
Burns, James.....	Private ...	Cdo....	Sep. 14, 1864	At and around Baton Rouge, La.
Baker, Cyrus.....do....do....	Mar. 15, 1864	At Madison, Wis.
Brown, James A.....do....do....	April 2, 1864	At Madison, Wis.
Baker, Robert.....do....	Fdo....	Aug. 24, 1864	At and around Baton Rouge, La.
Baldwin, John W.....do....	Ddo....	July 31, 1863	At and around Baton Rouge, La.
Banks, George.....do....	Edo....	Sep. 23, 1864	At and around Baton Rouge, La.
Barnes, Edward H.....do....	Cdo....	April 9, 1864	At and around Baton Rouge, La.
Barber, Frank J.....	Private ...	Kdo....	Aug 18, 1864	At and around Baton Rouge, La.
Bedell, M. D. L.....	Corporal ..	Kdo....	Sept. 3, 1864	At and around Raton Rouge, La.
Burnett, E. S.....	Private ...	Ido....	April 1, 1865	At and around Baton Rouge, La.
Blake, L. R.....do....	Ido....	June 11, 1863	At and around Baton Rouge, La.
Black, William T.....do....	Kdo....	Oct. 22, 1864	At and around Baton Rouge, La.
Baker, Cyrus.....do....	Mdo....	Mar. 19, 1864	Died in Hospital, Madison, Wis.
Brown, James A.....do....do....	April 2, 1864	Died in Hospital, Madison, Wis.
Baker, John W.....do....	D	1st H. A..	Dec. 13, 1864	New Orleans, La.
Branch, G. W.....do....	Cdo....	Sep. 26, 1865	At Madison, Wis.
Boyd, Justice L.....do....	Ado....	April 2, 1863	At Alexandria, Va.
Beecher, L. N.....do....do....	Sep. 19, 1864	Forest Hill Cemetery, Madison, Wis.
Burnett, Charles.....do....	..	1st Bat...	Sep. 30, 1864	At Cairo and Mound City, Ill.
Baker, Chaunceydo....	..	4th Bat...	April 5, 1864	At Madison, Wis.
Brown, Humphrey A.....do....do....	Feb. 16, 1863	Stone River, Tenn.
Barrett, Jesse.....do....	..	13th Bat..	Sep. 11, 1864	At and around Baton Rouge, La.
Barnes, Alfred C.....do....	C	36th Inf..	April 10, 1864	At Madison, Wis.
Bachelder, Ezra C.....do....	C	1st Inf...	Sep 12, 1864	Andersonville, Ga.
Bower, H.....do....	Ado....	May 24, 1864	Andersonville, Ga.

APPENDIX D.—Roll of Honor—A portion of Wisconsin's dead—continued.

Names.	Rank.	Com.	Regiment.	Date of death.	Where buried and Remarks.
Bacon, Charles.....	Private....	I	1st Inf....	May 7, 1862	St. Louis, Mo.
Burr, David.....do....	Fdo....	Dec. 31, 1863	Danville, Va.
Brown, Amos.....do....	Ado....	Nov. 8, 1864	Chattanooga, Tenn.
Bucholley, William...do....	Cdo....	June 4, 1863	Stone River, Tenn.
Beach, Upton.....do....do....	No date....	Stone River, Tenn.
Beaver, Thomas.....do....	H	2d Inf....	Sept. 18, 1862	Alexandria, Va.
Briel, Daniel O.....do....	Cdo....	Jan. 1, 1865	Camp Parole Hospital, Annapolis, Md.
Baumgartner, B.....do....	Kdo....	June 15, 1864	Andersonville, Ga.
Brinker, J.....do....	Ado....	Sept. 23, 1864	Andersonville, Ga.
Bushee, C. C.....	Corporal..	Bdo....	Sept. 13, 1864	Andersonville, Ga.
Blackman, C.....	Private...	Gdo....	April 5, 1862	Military Asylum Cem. W. D. C.
Burges, John H.....do....	Cdo....	July 17, 1862	Military Asylum Cem. W. D. C.
Brayton, C. H.....do....	Hdo....	Sept. 7, 1862	Military Asylum Cem. W. D. C.
Bacon, Charles F.....do....	Hdo....	Sept. 15, 1862	Military Asylum Cem. W. D. C.
Banheisel, M. J.....do....	Cdo....	Oct. 7, 1862	Military Asylum Cem. W. D. C.
Bridge, Wellington...do....	E	3d Cav...	Sept 14, 1862	Antietam battle field.
Bostwick, George L...do....	E	3d Inf...	Feb. 18, 1863	At Springfield, Mo.
Bergman, E.....do....	Edo....	July 8, 1863	Military Asylum Cem. Washington, D. C.
Baker, H. L.....	Sergeant..	Bdo....	June 22, 1864	Chattanooga, Tenn.
Baxter, William.....	Private....	Kdo....	June 19, 1864	Chattanooga, Tenn.
Billings, J. D.....do....	Gdo....	April 10, 1864	Stone River, Tenn.
Berriah, J.....do....	D	5th Inf...	June 24, 1864	National Cemetery, Arlington, Va.
Blodgett, Perley J...do....	Hdo....	Nov. 2, 1864	Alexandria, Va.
Brown, Herman.....do....	Cdo....	April 8, 1864	Alexandria, Va.
Bride, Robert.....do....	Ado....	May 26, 1863	Military Assylum Cemetery, Washington, D. C.
Beach, R.....do....	Edo....	Nov. 29, 1863	Military Asylum Cemetery, Washington, D. C.
Burpee, C. E.....do....	Kdo....	No date....	City Point, Va.
Braithwaite, Wilson..do....	Edo....	Oct. 29, 1862	Antietam battle field, Md.

Bundy, C.....	Private....	F	6th Inf....	June 17, 1864	National Cemetery, Arlington, Va.
Butler, E. W.....do....	Hdo....	April 8, 1865	National Cemetery, Arlington, Va.
Brontz, A.....do....	Bdo....	June 23, 1865	National Cemetery, Arlington, Va.
Blake, Thomas.....do....	Hdo....	May 12, 1864	Battle Field of the Wilderness.
Burr, Perry.....do....	Cdo....	Dec. 14, 1863	At Point Lookout, Md.
Bickelhaupt, W.....do....	Fdo....	Oct. 22, 1862	Military Asylum Cem., Washington, D. C.
Bowls, J.....do....	Edo....	No date....	City Point, Va.
Bates, Asbury.....do....	Ado....	No date....	City Point, Va.
Bailey, William.....	Corporal...	Hdo....	Sep. 17, 1862	Antietam battle field, Md.
Blake, William P.....	Private....	Ado....	Sep. 17, 1862	Antietam battle field, Md.
Burbank, Dewitt C....do....	Gdo....	Oct. —, 1862	Antietam battle field, Md.
Bachelli, Werner von.	Captain...	Fdo....	Sep. 17, 1862	Antietam battle field, Md.
Buckman, H.....	Private....	D	7th Inf....	May 24, 1864	National Cemetery, Arlington, Va.
Bennett, M.....do....	Gdo....	June 3, 1864	National Cemetery, Arlington, Va.
Bryant, D. H.....do....	Edo....	July 4, 1864	National Cemetery, Arlington, Va.
Baldwin, A.....do....	Kdo....	July 7, 1864	National Cemetery, Arlington, Va.
Buck, John.....do....	Gdo....	April 8, 1865	National Cemetery, Arlington, Va.
Brewer, H.....do....do....	No date....	Chicago, Ill.
Brown, J. B.....do....	Bdo....	Dec. 26, 1862	Military Asylum Cemetery, Washington, D. C.
Baker, Chauncy C....do....	Gdo....	Oct. 6, 1864	In Cemetery, Portsmouth Grove, R. I.
Ball, H.....do....	Ado....	June 16, 1864	Andersonville, Ga.
Blakely R.....do....	Fdo....	Nov. 15, 1864	Andersonville, Ga.
Beazley, William.....do....	Cdo....	Sep. 24, 1862	Alexandria, Va.
Brunson, Eli.....do....	Bdo....	Sep. 17, 1862	Antietam battle field, Md.
Briggs, James.....do....	Edo....	Sep. 18, 1862	Antietam battle field, Md.
Burt, Calvin W.....do....	..	8th Inf....	April 6, 1863	At Cairo and Mound City, Ill.
Baite, John.....do....do....	Apr. 24, 1862	At Evansville, Indiana.
Bames, William.....do....do....	Mar. 18, 1863	St. Louis, Mo.
Beinhammer, Fred'k..do....	C	9th Inf....	Sep. 11, 1863	Jefferson Barracks, Mo.
Benser, Jacob.....do....	Fdo....	July 6, 1864	Camp Ford, Tyler, Texas.
Baden, William.....do....	Ido....	May 22, 1864	At Little Rock, Ark.
Bedorke, David.....do....	Cdo....	Jan. 22, 1864	At Little Rock, Ark.
Bendler, Christopherdo....	Bdo....	Nov. 23, 1864	At Little Rock, Ark.
Bloom, William.....do....	Ado....	Sep. 5, 1865	At Little Rock, Ark.

APPENDIX D.—*Roll of Honor—a portion of Wisconsin's Dead*—continued.

Name.	Rank.	Com.	Regiment.	Date of death.	Where Buried and Remarks.
Bolsward, Sebastian..	Private....	G	9th Inf....	Jan. 7, 1864	At Little Rock, Ark.
Bollar, Emanuel.....	Sergeant..	B	...do....	Apr. 4, 1865	At Little Rock, Ark.
Buol, John.....	Private....	D	...do....	Aug. 3, 1864	At Little Rock, Ark.
Balterson, L.....	...do....	K	10th Inf...	Oct. 28, 1864	Andersonville, Ga.
Boomer, B. F.....	Corporal..	I	...do....	June 25, 1864	Andersonville, Ga.
Bowhan, H. A.....	Sergeant..	F	...do....	June 18, 1864	Andersonville, Ga.
Burke, J.....	Private....	E	...do....	Aug. 30, 1864	Andersonville, Ga.
Butler, M.....	...do....	K	...do....	Nov. 2, 1864	Andersonville, Ga.
Bull, Wm. J.....	...do....	A	...do....	Apr. 9, 1865	Hampton, Va.
Bemis, H.....	...do....	C	...do....	Aug. 9, 1864	Andersonville, Ga.
Bonhame, Joseph....	...do....	H	...do....	Oct. 19, 1864	Chattanooga, Tenn.
Beach, Frederick....	...do....	D	...do....	Apr. 18, 1863	Stone River, Tenn.
Bovie, Andrew D....	...do....	A	...do....	June 25, 1864	Stone River, Tenn.
Benson, Benjamin T..	...do....	H	11th Inf...	July 21, 1862	St. Louis, Mo.
Brace, Joseph.....	...do....	D	...do....	July 31, 1862	St. Louis, Mo.
Burkee, Joseph.....	...do....	D	...do....	Dec. 11, 1862	St. Louis, Mo.
Buck, Joseph W.....	...do....	B	...do....	Sep. 30, 1864	New Orleans, La.
Boyce, E. T.....	...do....	E	...do....	June 12, 1865	Hampton, Va.
Bridges, James.....	...do....do....	Aug. 20, 1863	At Cairo and Mound City, Ill.
Bandis, John C.....	...do....	K	...do....	Sep. 12, 1864	At Brashear City, La.
Barrett, John.....	...do....	A	...do....	Sep. 8, 1864	At Brashear City, La.
Barnson, O.....	...do....	K	...do....	Oct. 4, 1864	At Brashear City, La.
Bashford, Riley.....	...do....	K	...do....	June 15, 1864	New Orleans, La.
Bennett, Washington.	...do....	D	...do....	May 1, 1865	New Orleans, La.
Brannan, John D....	...do....	D	...do....	July 22, 1863	Jefferson Barracks, Mo.
Bond, Thomas J.....	...do....	D	...do....	Nov. 16, 1862	St. Louis, Mo.
Barton, E. W.....	...do....	E	12th Inf...	May 29, 1865	National Cemetery, Arlington, Va.
Barlow, Henry.....	...do....	A	...do....	Feb. 15, 1864	Jefferson Barracks, Mo.

Benson, Jacob.....	Private ...	C	12th Inf...	Apr. 28, 1862	Lawrence, Kansas.
Brouillard, Peter....do....	Hdo....	May 16, 1862	Lawrence, Kansas.
Brooks, Caleb T.....do....	Ido....	July 9, 1865	Alexandria, Va.
Benjamin, Ole.....	Private	13th Inf...	July 15, 1865	At Cairo and Mound City, Illinois.
Barnum, C. E.....do....	Edo....	June 21, 1862	Lawrence, Kansas.
Burton, Harlow.....do....	Cdo....	May 22, 1862	Lawrence, Kansas.
Boynton, O. L.....do....	C	14th Inf...	Apr. 11, 1865	New Orleans, Louisiana.
Beran, Frank.....do....	Hdo....	Jan. 30, 1865	At Cairo and Mound City, Illinois.
Bennell, Albert.....do....	Kdo....	Aug. 11, 1864	At and around Baton Rouge, La.
Bloyer, John.....do....	Hdo....	Sep. 18, 1864	In Cemetery at Duval's Bluff, Ark.
Bjornson, Nils.....do....	I	15th Inf...	Sep. 14, 1864	Andersonville, Ga.
Britton, H.....	Sergeant..	Cdo....	Oct. 11, 1864	Andersonville, Ga.
Bronas, O.....	Private ...	Gdo....	June 30, 1864	Andersonville, Ga.
Brunstead, G. O.....	Sergeant..	Ado....	Aug. 6, 1864	Andersonville, Ga.
Burke, O. O.....	Private ...	Bdo....	June 11, 1865	Andersonville, Ga.
Buchanan, James T..do....	Cdo....	May 18, 1865	Hampton, Va.
Bonum, John.....do....	Gdo....	June 24, 1864	Chattanooga, Tenn.
Beals, Jed.....do....	..	16th Inf...	May 10, 1862	Evansville, Indiana.
Bennett, J. F.....do....	Fdo....	May 2, 1862	Evansville, Indiana.
Bigby, Aaron.....do....do....	Apr. 19, 1862	Evansville, Indiana.
Bader, William.....do....	Fdo....	May 14, 1862	St. Louis, Mo.
Bliss, Edmund A.....do....	Ido....	Apr. 16, 1862	St. Louis, Mo.
Barnlem, Noah.....do....	Gdo....	May 5, 1862	Cincinnati, Ohio.
Barrick, S.....do....	I	17th Inf...	. 19, 1864	Andersonville, Ga.
Barrencatto, Johndo....do....	M'ch 2, 1865	At Cairo and Mound City, Illinois.
Burgess, Austin.....do....	Hdo....	Apr. 6, 1862	St. Louis, Mo.
Balzar, William.....do....	F	19th Inf...	M'ch 19, 1865	U. S. General Hospital, Annapolis, Md.
Banister, Daniel S.do....	Ddo....	July 21, 1864	Hampton, Va.
Byers, Andrew M....do....	Kdo....	July 29, 1864	Hampton, Va.
Blowers, B.....do....	Cdo....	June 29, 1864	At Point Lookout, Md.
Boland, Frederick....do....	Fdo....	Jan. 1, 1864	Morehead City, N. C.
Butler, W. G.....do....	Gdo....	July 23, 1864	City Point, Va.
Bentliff, Thomas.....	Lieut.....	..	20th Inf...	Dec. 7, 1862	Fayetteville, Arkansas.

APPENDIX D.—*Roll of Honor.—A portion of Wisconsin's Dead.—continued.*

Name.	Rank.	Com.	Regiment.	Date of Death.	Where Buried, and Remarks.
Bradley, Bigelow...	Private ...	K	20th Inf..	Jan. 3, 1863	Fayetteville, Ark.
Baker, W.....do....	Gdo....	Dec. 7, 1864	Prairie Grove, Ark.
Berg, John.....do....	Edo....	Aug. 20, 1864	Brazos Santiago, Texas.
Butts, Charles W....do....	Ddo....	Sep. 29, 1864	At Cairo and Mound City, Ill.
Bradway, Edward....do....	Hdo....	Apr. 6, 1863	At Springfield, Mo.
Burt, Alfred.....	Corporal...	Hdo....	Feb. 35, 1863	At Springfield, Mo.
Borden, E.....do....	K	21st Inf..	Sep. 4, 1864	Andersonville, Ga.
Barnes, W. R.....	Private....	Ido....	Jan. 11, 1864	Danville, Va.
Beck, Gustavus.....do....	Ado....	Mar. 26, 1864	Died in Hospital, at Madison, Wis.
Bell, L. N.....do....	Ido....	May 14, 1864	Chattanooga, Tenn.
Briggs, Abner.....do....	Ado....	May 16, 1863	Stone River, Tenn.
Branum, Wm. H.....	Corporal...	Hdo....	Mar. 18, 1863	Stone River, Tenn.
Baker, F.....	Private....	K	22d Inf..	Apr. 23, 1863	U. S. General Hospital, Annapolis, Md.
Baithwait, Charles B..do....	Ado....	July 27, 1864	Chattanooga, Tenn.
Blackman, Lawrence.do....	Ddo....	Sep. 21, 1864	Chattanooga, Tenn.
Bose, E. C.....do....	Ado....	May 14, 1864	Chattanooga, Tenn.
Babcock, Charles....do....	Hdo....	Feb. 7, 1864	Stone River, Tenn.
Bunker, Thomas.....do....	H	23d Inf..	Nov. 20, 1863	At Madison, Wis.
Brown, H. B.....do....do....	Mar. 1, 1864	At Madison, Wis.
Bliven, Calvin E....do....	Fdo....	May 2, 1863	Jefferson Barracks, Mo.
Bunker, Thomas.....do....	Hdo....	Nov. 20, 1863	Died in Hospital, at Madison, Wis.
Brown, Henry.....do....	Hdo....	Mar. 1, 1864	Died in Hospital, at Madison, Wis.
Baker, Wm. G.....do....	Fdo....	Feb. 1, 1865	Forest Hill Cemetery, Madison, Wis.
Bruce, H.....do....	H	24th Inf..	July 20, 1864	Andersonville, Ga.
Burns, Thomas.....do....	H	.. do....	Jan. 11, 1864	Chattanooga, Tenn.
Bengal, Charles.....do....	Ido....	Dec. 31, 1862	Stone River, Tenn.
Bailey, Jonathan....do....	E	25th Inf..	Aug. 24, 1863	Helena, Ark.
Barstow, —.....	Corporal...	Edo....	Sep. 10, 1863	Helena, Ark.

Baker, C. C.	Corporal ..	A	23d Inf. ...	Aug. 8, 1863	At Madison, Wisconsin.
Baldwin, Jason.do....	Hdo....	Aug. 23, 1863	At Madison, Wis.
Baldwin, D.do....	Kdo....	Aug. 22, 1863	At Madison, Wis.
Barstow, Myron.do....	Edo....	Sep. 10, 1863	At Madison, Wis.
Bedford, J.	Private....	Fdo....	Aug. 22, 1863	At Madison, Wis.
Bildenbock, Charles.do....	Hdo....	Aug. 12, 1863	At Madison, Wis.
Blanchard, E.do....	Edo....	Aug. 10, 1863	At Madison, Wis.
Brown, J. E.do....	Fdo....	No date.	At Madison, Wis.
Burns, Thomas.do....	Ido....	Aug. 15, 1863	At Madison, Wis.
Bailey, W.	Corporal ..	Edo....	Aug. 13, 1864	Andersonville, Ga.
Boyle, P.	Private....	Ddo....	Sept. 4, 1864	Andersonville, Ga.
Benn, Abraham.do....	Ado....	Sept. 5, 1863	At Cairo and Mound City, Ill.
Beff, N.do....do....	Feb. 20, 1863	At Cairo and Mound City, Ill.
Beam, John.do....	E	27th Inf. ...	Aug. 21, 1863	Helena, Arkansas.
Biffinger, Henry.do....	Bdo....	May 30, 1864	Little Rock, Arkansas.
Bodecker, August.do....	Ado....	June 17, 1864	Little Rock, Arkansas.
Boethier, W. F.do....	Bdo....	Jan. 31, 1865	Little Rock, Arkansas.
Bruminger, Henry.do....	Ado....	Dec. 12, 1864	Little Rock, Arkansas.
Brase, Augustus.do....	Ido....	Apr. 24, 1865	New Orleans, Louisiana.
Buck, John.do....	Bdo....	Apr. 20, 1865	New Orleans, Louisiana.
Burt, Elijah.do....	Fdo....	June 1, 1865	New Orleans, Louisiana.
Beecher, Charles.do....	Bdo....	Nov. 21, 1863	At Little Rock, Arkansas.
Bailey, Gilbert.do....	Ddo....	July 7, 1863	Jefferson Barracks, Mo.
Brown, James B.do....	G	28th Inf. ...	June 9, 1863	Helena, Arkansas.
Brooks, Matthew.do....	Ado....	Aug. 4, 1863	At Cairo and Mound City, Ill.
Baker, Wincen.	Corporal ..	Bdo....	Mar. 8, 1865	At Little Rock, Arkansas.
Baker, Philip.do....	Gdo....	May 8, 1863	Helena, Arkansas.
Ballard, W.do....	Cdo....	Feb. 26, 1863	Helena, Arkansas.
Becker, Philip.	Private ...	Gdo....	May 17, 1863	Helena, Arkansas.
Bingham, C. K.do....	Edo....	Aug. 25, 1863	Helena, Arkansas.
Bell, Sydney.do....	Fdo....	Aug. 4, 1864	In Cemetery at Pine Bluff, Ark.
Burch, James.do....	Kdo....	Jan. 27, 1864	Small-pox Hospital, Arsenal Island, St. Louis, Mo
Bennett, James.do....	E	29th Inf. ...	Mar. 18, 1863	St. Louis, Mo.
Burdick, Harrison A.do....	Ido....	Jan. 10, 1863	St. Louis, Mo.

APPENDIX D.—Roll of Honor—A portion of Wisconsin's dead—continued.

Name.	Rank.	Com.	Regiment.	Date of Death.	Where Buried and remarks.
Blanchard, Merit A...	Private ...	C	29th Inf....	Feb. 3, 1863	Christ Church Cemetery, St. Louis, Mo.
Butler, Nelson.....do....	Ido....	Aug. 5, 1863	Jefferson Barracks, St. Louis, Mo.
Baker, Orion R.....do....	Ido....	Apr. 22, 1864	Died in Hospital, Madison, Wis.
Bartz, John.....do....	Bdo....	July 4, 1864	New Orleans, Louisiana.
Burns, Conrad.....do....	Kdo....	June 20, 1864	New Orleans, Louisiana.
Bumley, Christian....do....	Hdo....	Oct. 6, 1864	At Cairo and Mound City, Ill.
Baker, Orin.....do....do....	Apr. 22, 1864	At Madison, Wis.
Bennett, H.....do....	Bdo....	Feb. 28, 1863	Helena, Arkansas.
Betts, Oscar B.....do....	C	30th Inf...	Jan. 26, 1863	At Madison, Wis.
Beardsley, H. D.....do....	Gdo....	Aug. 2, 1864	At Fort Rice, Dakota Ter.
Bushnell, A. W.....do....	Ado....	Sep. 23, 1864	At Fort Rice, Dakota Ter.
Barnes, W. H.....do....	I	31st Inf...	Dec. 28, 1863	Stone River, Tenn.
Baker, Amos.....do....	K	32d Inf....	Mar. 21, 1864	At Cairo and Mound City, Ill.
Barber, Charles H....do....	Cdo....	Apr. 21, 1865	At Madison, Wis.
B—— R——.....do....do....	No date.	At Madison, Wis.
Bywater, J.....do....	33d Inf....	No date.	Chicago, Ill.
Berry, Benjamin.....do....	Gdo....	Feb. 22, 1863	Christ Church Cemetery, Mo.
Bohannon, Melanthondo....	Hdo....	Mar. 29, 1864	Died in Hospital, Madison, Wis.
Breniv, August.....do....	34th Inf...	Sep. 8, 1863	At Milwaukee, Wis.
Bummer, John.....do....do....	Sep. 9, 1863	At Milwaukee, Wis.
Birchler, Martin.....do....	H	35th Inf...	July 17, 1864	At Port Hudson, Louisiana.
Brushell, Geo. H.....do....	Ddo....	June 11, 1864	At Port Hudson, Louisiana.
Baker, John G.....do....	Kdo....	Nov. 6, 1865	Near Old Fort Brown, Brownsville, Texas.
Bailey, G. W.....do....	Edo....	Aug. 3, 1864	New Orleans, Louisiana.
Baldaux, John.....do....	Hdo....	July 17, 1864	New Orleans, Louisiana.
Bartlett, Levi H.....do....	Edo....	Aug. 3, 1864	New Orleans, Louisiana.
Bennett, John H.....do....	Ido....	Aug. 29, 1864	New Orleans, Louisiana.
Best, Hezekiah.....do....	Edo....	Sep. 15, 1864	New Orleans, Louisiana.

Brazelton, Oliver C.	Private	A	1st Cav.	July 15, 1864	New Orleans, La.
Brasteg, D. W.	do.	A	do.	Aug. 12, 1864	New Orleans, La.
Bratt, Lewis	do.	K	36th Inf.	Aug. 8, 1864	Alexandria, Va.
Barnett, James	do.	D	do.	Jan. 8, 1864	St. Louis, Mo.
Bartell, W. R.	do.	G	o.	June 22, 1864	National Cemetery, Arlington, Va.
Bolcolm, Russell B.	do.	C	do.	July 31, 1864	National Cemetery, Arlington, Va.
Brown, Huston	Corporal	C	do.	Aug. 24, 1864	National Cemetery, Arlington, Va.
Boyer, William	Private	E	do.	Aug. 30, 1864	National Cemetery, Arlington, Va.
Boyle, E. S.	do.	A	do.	June 1, 1865	National Cemetery, Arlington, Va.
Britton, Daniel A.	do.	C	do.	Mar. 26, 1865	U. S. General Hospital, Annapolis, Md
Bailey, J.	do.	I	do.	Aug. 30, 1864	Andersonville, Ga.
Bolton, James	do.	A	do.	Mar. 14, 1864	Madison, Wis.
Brown, George	do.	I	do.	Aprl 26, 1864	Madison, Wis.
Briggs, R. S.	do.	E	37th Inf.	Aug. 13, 1864	Danville, Va.
Boyle, J.	do.	E	do.	Oct. 8, 1864	Danville, Va.
Butcher, J.	do.	F	do.	Jan. 25, 1864	National Cemetery, Arlington, Va.
Brown, H. G.	Corporal	B	do.	Aug. 3, 1864	National Cemetery, Arlington, Va.
Burnett, A. A.	Captain	K	do.	Aug. 18, 1864	National Cemetery, Arlington, Va.
Barnes, W. E.	Sergeant	B	do.	Nov 10, 1864	City Point, Va.
Brown, C. P.	do.	I	do.	Nov. 28, 1864	City Point, Va.
Banderson, E.	Private	A	do.	No date	First Div. Cemetery, 9th A. C, near Meade's Station, Va.
Boyer, Moses	do.	E	do.	June 18, 1864	First Div. Cemetery, 9th A. C, near Meade's Station Va.
Byer, Albert	do.	G	38th Inf.	Aprl 17, 1864	Alexandria, Va.
Brown W.	do.	G	do.	Feb. 19, 1865	City Point, Va.
Brinit, W.	do.	A	do.	Aug. 31, 1864	City Point, Va.
Brayford, W. H.	do.	A	do.	June 24, 1864	National Cemetery, Arlington, Va.
Brown, Thomas	do.	C	do.	Oct, 30, 1864	National Cemetery, Arlington, Va.
Blair, Henry	do.	C	do.	Dec. 28, 1864	National Cemetery, Arlington, Va.
Bunker, M.	do.	C	do.	May 22, 1865	National Cemetery, Arlington, Va.
Bowen, W. G.	do.	I	40th Inf.	Feb. 4, 1864	Little Rock, Ark.
Berg, Hezekiah	do.	K	42i Inf.	Mar. 16, 1865	Chicago, Ill.
Baker, Robert H.	do.	E	do.	Aprl 12, 1865	At Cairo and Mound City, Ill.
Bowers, John	do.	A	do.	Feb. 16, 1865	At Cairo and Mound City, Ill.
Bradley, Charles	do.	G	do.	Jan. 5, 1865	At Cairo and Mound City, Ill.

APPENDIX D.—Roll of Honor—A portion of Wisconsin's dead—continued.

Name.	Rank.	Com.	Regiment.	Date of Death.	Where Buried and Remarks.
Bragant, H. M.....	Private	42d Inf...	Nov. 16, 1864	Camp Butler, Ill.
Bump, L.....do....	Bdo....	Dec. 9, 1864	Camp Butler, Ill.
Burgoyne, Thomas.....do....	C	48th Inf..	Mar. 16, 1865	At Milwaukee, Wis.
Berry, David H.....do....	F	49th Inf..	May 12, 1865	New Orleans, La.
Banta, John.....do....	Bdo....	Mar. 8, 1865	At Madison, Wis.
Bundy, James.....do....	Ado....	Sep. 9, 1865	Jefferson Barracks, Mo.
Brannan, William.....do....	A	50th Inf..	Jan. 21, 1866	At Fort Rice, Dakota Ter.
Bannister, William.....do....	Cdo....	April 6, 1865	Jefferson Barracks, Mo.
Blivon, P. C.....do....	Gdo....	April 26, 1865	Jefferson Barracks, Mo.
Bergen, John.....do....	..	52d Inf..	Mar. 8, 1865	At Madison, Wis.
Brunson, Isaac.....do....	Ddo....	May 17, 1865	Jefferson Barracks, Mo.
Barto, Daniel C.....	Privatedo....	Mar. 29, 1864	Died in Hospital, Madison, Wis
Brownson, H. O.....do....	..	1st Inf..	No date....	At Cape Girardeau, Mo
Bittles, Mat.....do....	K	36th Inf..	June 21, 1864	At Ruffin's Plantations, Va
Church, John W.....	Private ...	A	25th Inf..	Mar. 7, 1865	At Beaufort, S. C.
Crouch, Hezekiah.....do....	C	1st Cav..	Dec. 18, 1864	Jefferson Barracks, Mo
Clay, William.....do....do....	July 23, 1865	Prairie du Chien, Wis.
Clark, Ira W.....do....	Fdo....	April 27, 1862	St. Louis, Mo.
Cole, J. H.....do....	Gdo....	Dec. 9, 1862	At St. Louis, Mo.
Crawford, W. W.....do....	Fdo....	Sep. 4, 1862	At St. Louis, Mo.
Curtis, Robert.....do....	Hdo....	Oct. 5, 1862	St. Louis, Mo.
Crouch, Hiram J.....do....	Hdo....	April 5, 1864	At Madison, Wis.
Craig, Edward.....do....	Ido....	Oct. 8, 1862	At Cape Girardeau, Mo.
Castle, C.....do....	Cdo....	Oct. 12, 1864	Andersonville, Ga.
Cavanaugh, John.....do....	Hdo....	Aug. 9, 1864	Andersonville, Ga
Cashman, James.....do....	Kdo....	April 24, 1864	Chattanooga, Tenn.
Cooch, H.....do....	Ldo....	No date....	Knoxville, Tenn.

Cloudy, John M.....	Private ...	F	2d Cav..	Oct. 6, 1865	Jefferson Barracks, Mo
Cartwright, Thomas..do....	Edo....	Mar. 2, 1863	St. Louis, Mo.
Cheaney, Deran.....do....	F	3d Cav ..	Mar. 2, 1864	At Madison, Wis.
Craft, Fred.....do....do....	May 6, 1865	At Milwaukee, Wis.
Cass, Clarence W....do....	Edo....	Jan. 25, 1865	At Little Rock, Arkansas.
Cooper, Henry.....do....	Ido....	Nov. 19, 1864	At Little Rock, Arkansas.
Chadwick, William A.do....	Kdo....	Oct. 7, 1862	Fort Scott, Kansas.
Clason, William S....do....	Mdo....	Sept. 16, 1862	Fort Scott, Kansas.
Corba, John.....do....	Mdo....	Mar. 3, 1863	Fort Scott, Kansas.
Carr, Nathan S.....do....	A	4th Cav..	July 16, 1864	New Orleans, Louisiana.
Crapps, Joseph.....do....	Ldo....	Aug. 9, 1864	New Orleans, Louisiana.
Cullen, James.....do....	Kdo....	June 13, 1865	New Orleans, Louisiana.
Clark, E.....do....	Bdo....	May 19, 1862	New Orleans, Louisiana.
Caman, Jerome S....do....	Kdo....	Sept. 25, 1864	At and around Baton Rouge, La.
Carter, William E....do....	Mdo....	Sept. 2, 1864	At and around Baton Rouge, La.
Carter, Charles L....do....	Fdo....	Sept. 27, 1864	At and around Baton Rouge, La.
Chas ^o , R. S.....	Sergeant..	Ddo....	Mar. 4, 1864	At and around Baton Rouge, La.
Chappell, Turner.....	Private ...	Fdo....	Jan. 4, 1865	At and around Baton Rouge, La.
Clapp, Edward A....	Lieutenant	Cdo....	May 30, 1863	At and around Baton Rouge, La.
Coffee, Daniel.....	Private ...	Ido....	Aug. 15, 1864	At and around Baton Rouge, La.
Crawford, William..do....	Bdo....	Nov. 11, 1864	At and around Baton Rouge, La.
Crouch, George.....do....	Kdo....	Oct. 18, 1864	At and around Baton Rouge, La.
Chamberlin, H. M....do....	Gdo....	Mar. 17, 1864	At Madison, Wis.
Calvert, Richard....do....	A	1st H. A..	Dec. 15, 1864	Alexandria, Va.
Crocker, J. B.....do....	Ddo....	Mar. 8, 1864	At Brashear City, La.
Cox, William.....do....	..	1st Battery	July 6, 1865	At Milwaukee, Wis.
Chapin, T. B.....do....	..	3d Battery	Jan. 7, 1864	Danville, Va.
Clark, M. A.....do....do....	Jan. 28, 1863	Stone River, Tenn.
Carpenter, S. J.....	Captain...	..	8th battery	Dec. 31, 1862	Stone River, Tenn.
Clark, Calvin.....	Privatedo....	Feb. 1, 1865	Stone River, Tenn.
Colvin, W. H.....do....do....	Sept. 23, 1864	Stone River, Tenn.
Clark, Charles P....do....	..	10th battery	Aug. 29, 1863	Stone River, Tenn.
Chase, G. M.....	Corporal ..	A	1st Inf...	Sept. 7, 1864	Andersonville, Ga.
Chapel, C.....	Private ...	Edo....	July 31, 1864	Andersonville, Ga.

APPENDIX D.—Roll of Honor—A portion of Wisconsin's dead—continued.

Name	Rank.	Com.	Regiment.	Date of Death.	Where Buried and Remarks.
Comon, William.....	Private	1st Inf...	Mar. 25, 1863	At Madison, Wis.
Canak, James.....do....	Bdo....	June 20, 1864	Alexandria, Va.
Cleveland, George P.do....	Ido....	June 29, 1864	Small Pox Hospital, Arsenal Island, St. Louis, Mo.
Chapel, Ezra.....do....	Hdo....	Aug. 16, 1864	Chattanooga, Tenn.
Churchill, D.....do....	Ido....	Mar. 27, 1863	Stone River, Tenn.
Campbell, John.....	Corporal ..	C	2d Cav..	Feb. 12, 1863	Christ Church Cemetery, St. Louis, Missouri.
Cooper, Edwin.....	Private ...	E	2d Inf...	Dec. 15, 1862	Military Asylum Cemetery, W., D. C.
Cook, Michael.....	Corporal ..	Cdo....	Sept. 16, 1862	Military Asylum Cemetery, W., D. C.
Crossley, W. T.....	Sergeant ..	Cdo....	Dec. 12, 1863	Military Asylum Cemetery, W., D. C.
Connor, Timothy.....	Private ...	Edo....	Sept. 19, 1862	Antietam battle field, Md.
Christonson, A.....do....	G	3d Inf...	June 7, 1865	Alexandria, Va.
C——, George.....do....	Kdo....	No date	Madison, Wis.
Castelli, E. M.....do....	Edo....	No date	Chattanooga, Tenn.
Colby, Isaac.....	Corporal ..	Kdo....	May 15, 1864	Chattanooga, Tenn.
Cowell, Adam.....	Private ...	Bdo....	June 26, 1864	Stone River, Tenn.
Case, Aaron.....do....	I	5th Inf...	Nov. 3, 1862	Alexandria, Va.
Crouch, J. M.....do....	Kdo....	Oct. 27, 1864	Alexandria, Va.
Cantwell, K.....do....	Gdo....	Nov. 11, 1863	Military Asylum Cemetery, W., D. C.
Carpenter, B. W.....do....	Kdo....	April 9, 1865	City Point, Va.
Collins, W. M.....do....	I	6th Inf..	May 16, 1864	National Cemetery, Arlington, Va.
Cole, E.....do....	Gdo....	April 16, 1865	National Cemetery, Arlington, Va.
Carter, P. S.....do....	Ido....	April 20, 1862	Camp Dennison, Ohio.
Capin, C. H. C.....do....do....	Mar. 25, 1864	At Madison, Wis.
Clarke, C.....do....	Bdo....	Sept. 11, 1861	Military Asylum Cemetery, W., D. C.
Cassidy, George.....do....	Bdo....	Dec. 11, 1862	Alexandria, Va.
Coppernal, Charles E.do....	Kdo....	Aug. 14, 1864	Alexandria, Va.
Clark, A.....do....	Gdo....	Oct. 4, 1863	Belle Isle, Va.
Casporas, William I.do....	Bdo....	Sept. 17, 1862	Antietam battle field, Md.

Cummings, Daniel....	Private....	K	6th Inf.	Sep. 17, 1862	Antietam battle field, Md.
Cole, Volney A.do....	Bdo....	Sep. 17, 1862	Antietam battle field, Md.
Capsin, Charles H.do....	Ddo....	No date....	Forest Hill Cemetery, Madison, Wis.
Cornick, G.do....	F	7th Inf ...	May 23, 1864	National Cemetery, Arlington, Va.
Casey, J. E.do....	Ido....	May 29, 1864	National Cemetery, Arlington, Va.
Cracken, J. M.do....	Gdo....	June 5, 1864	National Cemetery, Arlington, Va.
Clune, P.do....	Ado....	Apr. 11, 1865	National Cemetery, Arlington, Va.
Case, Daviddo....	Edo....	Apr. 19, 1863	Cincinnati, Ohio.
Compton, Wm. H.	Corporal ..	Ddo....	Nov. 31, 1863	Military Asylum Cemetery, W., D. C.
Crane, Edward	Private....	Ddo....	Sep. 21, 1862	Military Asylum Cemetery, W., D. C.
Coon, A. D.do....	Ddo....	Oct. 12, 1862	Military Asylum Cemetery, W., D. C.
Carter, Walter P.do....	Ado....	Oct. 14, 1862	Military Asylum Cemetery, W., D. C.
Crawford, James....do....	Kdo....	Nov. 7, 1862	Military Asylum Cemetery, W., D. C.
Carter, B.do....	Ado....	Oct. 22, 1863	Military Asylum Cemetery, W., D. C.
Church, A.do....	Hdo....	June 23, 1864	Andersonville, Ga.
Cram, R.do....	Ddo....	July 23, 1864	Andersonville, Ga.
Crowning, H.do....	Cdo....	Oct. 4, 1864	Andersonville, Ga.
Charles, Joseph N.do....	Ado....	July 9, 1864	Alexandria, Va.
Carson, Joseph.do....	Fdo....	No date....	City Point, Va.
Carver, Edwin.	Corporal ..	Hdo....	June 17, 1864	Alexandria, Va.
Craig, Wesley.	Private....	Fdo....	Sep 17, 1862	Antietam battle field, Md.
Clark, James A.do....	Fdo....	Sep. 14, 1862	Antietam battle field, Md.
Cooley, George W.do....	Fdo....	Sep. 14, 1862	Antietam battle field, Md.
Cole, Rufus.do....	Bdo....	Oct. 7, 1862	Antietam battle field, Md.
Ciperlie, Alexanderdo....	A	8th Inf.	Nov. 20, 1864	Jefferson Barracks, Mo.
Clark, W. C.do....	E	10th Inf. ..	Nov. 2, 1864	Andersonville, Ga.
Cofam, W.do....	Ado....	Oct. 16, 1864	Andersonville, Ga.
Cowles, D.do....	Bdo....	July 6, 1864	Andersonville, Ga.
Carmichael, Wm. H.do....	Gdo....	May 9, 1864	Chattanooga, Tenn.
Conlin, M.	Corporal ..	Ddo....	Dec. 31, 1862	Stone River, Tenn.
Curry, G. W.	Private....	Hdo....	Aug. 3, 1863	Stone River, Tenn.
Comstock, Charles M.	Sergeant..	Kdo....	Mch. 4, 1863	Stone River, Tenn.
Campbell, Andrew... ..	Private....	D	11th Inf. ...	June 30, 1864	New Orleans, La.
Campbell, W. A.do....	Ddo....	Mch. 17, 1864	At Madison, Wis.

APPENDIX D.—*Roll of Honor—A portion of Wisconsin's dead—continued.*

Name.	Rank.	Com.	Regiment.	Date of death.	Where Buried and Remarks.
Conley, James.....	Corporal..	K	11th Inf. . .	Oct. 20, 1864	At Brashear City, La.
Creeppann, Jackson..	Private....	Ddo....	Mch. 31, 1864	Forest Hill Cemetery, Madison, Wis.
Connelly, Patrick....do....	..	12th Inf. . .	Apr. 23, 1863	At Cairo and Mound City, Ill.
Coryell, Edward C.do....	Hdo....	Mch. 27, 1865	At Madison, Wis.
Christopherson, Ole..do....	Bdo....	Aug. 27, 1864	Forest Hill Cemetery, Madison, Wis.
Condom, Ransom C.do....	D	13th Inf. . .	May. 22, 1862	Lawrence, Kan.
Cornish, Almon.....dc....	A	14th Inf. . .	Mch. 2, 1863	St. Louis, Mo.
Calkin, George W.do....	Ddo....	Mch. 21, 1865	New Orleans, La.
Conover, P.do....	Hdo....	Mch. 13, 1865	New Orleans, La.
Clifton, George H.do....	Fdo....	June 14, 1862	St. Louis, Mo.
Chesterson, F.do....	E	15th Inf. . .	Oct. 18, 1865	Andersonville, Ga.
Clausen, Peter.do....	Ido....	Nov. 23, 1863	Chattanooga, Tenn.
Chamberlain, H. W.do....	C	16th Inf. . .	May 21, 1862	St. Louis, Mo.
Cole, Myron.do....	Ido....	June 18, 1862	St. Louis, Mo.
Craig, Darius.do....	Gdo....	May 20, 1862	St. Louis, Mo.
Crawford, Thomas P.do....	Edo....	May 14, 1862	St. Louis, Mo.
Clark, George A.do....	Fdo....	May 4, 1864	At Cairo and Mound City, Ill.
Creeppann, H. J.do....do....	Mch. 31, 1864	At Madison, Wis.
Cromwell, P.do....	Hdo....	May 29, 1865	National Cemetery, Arlington, Va.
Cross, J. H.do....	Bdo....	Jan. 16, 1865	Died in Hospital, Madison, Wis.
Crawford, J. M.do....	C	17th Inf. . .	Apr. 10, 1864	At Madison, Wis.
Chrish, Alexander.do....	Ado....	June 7, 1862	St. Louis, Mo.
Clark, James.do....	Ado....	June 7, 1862	St. Louis, Mo.
Corville, Joseph A.do....	Kdo....	Mch. 28, 1862	St. Louis, Mo.
Campbell, Peter.	Sergeant..	E	18th Inf. . .	Mch. 22, 1865	At Madison, Wis.
Caldwell, Benjamin. .	Private....	Kdo....	Feb. 25, 1863	St. Louis, Mo.
Cering, John.do....	Ddo....	Jan. 26, 1862	St. Louis, Mo.
Comstock, William.do....	Fdo....	Dec. 18, 1864	U. S. General Hospital, Annapolis, Md.

Cole, Charles D.....	Private....	..	19th Inf. ...	Mar. 7, 1864	At Madison, Wis.
Cullery, Hugh.....	... do....	E	...do....	Dec. 5, 1863	Old Cemetery, Newbern, N. C.
Chandler, J. D.....	...do....	A	20th Inf. ...	Dec. 3, 1862	Fayetteville, Ark.
Callahan, Dennisdo....	D	... do....	Dec. 7, 1862	Prairie Grove, Ark.
Corlis, J.....	...do....	D	...do....	Dec. 7, 1862	Prairie Grove, Ark.
Craig, Henry W.do....	C	...do....	Dec. 27, 1863	Brownsville, Texas.
Carns, Calvindo....	K	...do ...	Feb. 12, 1863	At Springfield, Mo.
Caylor, Daviddo....	I	...do....	Oct. 31, 1862	At Springfield, Mo.
Chapell, O. D.....	...do....	E	...do....	Nov. 12, 1862	At Springfield, Mo.
Collins, S. F.....	...do....	A	...do....	Nov. 8, 1862	At Springfield, Mo.
Cooper, John W.....	...do....	B	...do....	Mar. 25, 1863	At Springfield, Mo.
Carrier, C. C.....	Corporal ..	F	21st Inf. ...	Aug. 21, 1864	Andersonville, Ga.
Chamberlain, James A	Private....	I	...do....	Oct. 27, 1864	Andersonville, Ga.
Cummings, S.....	...do....	A	...do....	July 14, 1864	Andersonville, Ga.
Clark, J.....	...do....	E	...do....	Mar. 30, 1864	Danville, Va.
Cown, George A.....	...do....	B	...do....	Mar. 10, 1864	Forest Hill Cemetery, Madison, Wis.
Cass, C. R.....	...do....	G	...do....	Oct. 13, 1863	Chattanooga, Tenn.
Comley, Johndo....	B	...do....	Mar. 23, 1863	Stone River, Tenn.
Cadwell, E. D.....	...do....	A	...do....	June 23, 1864	Chattanooga, Tenn.
Churchill, N.....	...do....	K	22d Inf. ...	May 15, 1864	Chattanooga, Tenn.
Cunningham, H. L. ...	Corporal ..	G	...do....	June 7, 1864	Chattanooga, Tenn.
Calentyre, G.....	Private....	..	23d Inf. ...	Sep. 18, 1864	Andersonville, Ga.
Crandall, J. H.....	...do....	E	...do....	July 9, 1863	Helena, Ark.
Clements, H.....	...do....	K	...do....	April 6, 1863	Jefferson Barracks, Mo.
Coleman, J. B.....	...do....	E	24th Inf. ...	Dec. 31, 1862	Stone River, Tenn.
Chatterson, Jefferson.	...do....	D	25th Inf. ...	Jan. 1, 1864	Jefferson Barracks, Mo.
Cummings, George W.	...do....	A	...do....	Dec. 19, 1863	Jefferson Barracks, Mo.
Castor, Perry C.....	...do....	H	...do....	Mar. 18, 1863	Helena, Ark.
Congue, Lewis B.....	...do....	D	...do....	July 31, 1863	Helena, Ark.
Cressy, N. P.....	...do....	D	...do....	Sep. 6, 1863	At Cairo and Mound City, Ill.
Cruger, Julius.....	...do....	F	26th Inf. ...	Dec. 3, 1863	Chattanooga, Tenn.
Cofman, Conrad.....	...do....	F	...do....	Aug. 15, 1863	Chattanooga, Tenn.
Crouch, William A....	...do....	B	27th Inf. ...	Nov. 5, 1863	Little Rock, Ark.
Crane, Alfred.....	...do....	E	...do....	Sep. 2, 1864	Cairo and Mound City, Ill.

APPENDIX D.—*Roll of Honor—A portion of Wisconsin's dead—continued.*

Name.	Rank.	Com.	Regiment.	Date of Death.	Where Buried and Remarks.
Cochems, John	Private....	K	27th Inf. . .	Aug. 13, 1863	Cairo and Mound City, Ill.
Christy, L. M.do....	C	28th Inf. . .	May 23, 1863	Helena, Ark.
Crail, Hugh.do....	Ddo....	Apr. 20, 1863	Helena, Ark.
Clark, Martin D.do....	Cdo....	Sep. 8, 1865	New Orleans, La.
Caldwell, James N. . .	Corporal..	Fdo....	Jan. 1, 1865	Little Rock, Ark.
Cross, August.do....	Bdo....	Dec. 18, 1863	Little Rock, Ark.
Clark, M. J.	Private....	Ddo....	Jan. 10, 1864	In Cemetery at Pine Bluff, Ark.
Crotty, Danieldo....	Kdo....	July 14, 1864	In Cemetery at Pine Bluff, Ark.
Christison, George.do....	Gdo....	Apr. 5, 1863	Jefferson Barracks, Mo.
Cline, George.do....	D	29th Inf. . .	Aug. 7, 1863	At Cairo and Mound City, Ill.
Carter, S. W.	Corporal..	B	30th Inf. . .	Apr. 13, 1863	At Madison, Wis.
Coon, Alexander.	Private . . .	Gdo....	Nov. 9, 1864	At Fort Snelling, Minn.
Corbitt, W. H.do....	Hdo....	Oct. 8, 1864	At Fort Rice, Dakota Ter.
Chambers, David S.do....	Ado....	Jan. 8, 1863	Died in hospital, Madison, Wis.
C——, A—— H.do....	Bdo....	— — —, 1863	Died in hospital, Madison, Wis.
Cooper, M. L.do....	D	31st Inf. . .	June 30, 1863	Stone River, Tenn.
Church, William.do....	Fdo....	Nov. 29, 1863	Stone River, Tenn.
Conklin, George.do....	G	32d Inf. . .	Mar. 31, 1864	At Cairo and Mound City, Ill
Colbert, John W.do....	Ado....	May 24, 1865	Alexandria, Va.
Cameron, J. F.do....	Ddo....	Oct. 4, 1863	Jefferson Barracks, Mo.
Cornelius, William.do....	Ido....	July 7, 1863	Jefferson Barracks, Mo
Coffery, Martin.do....	K	33d Inf. . .	Apr. 10, 1865	New Orleans, La.
Curtis, Myron S.do....	Ido....	Aug. 26, 1864	Jefferson Barracks, Mo
Cartman, Anton.do....	B	34th Inf. . .	Jan. 6, 1863	Forest Hill Cemetery, Madison, Wis.
Campton, Robert.do....	C	35th Inf. . .	Feb. 8, 1864	At Milwaukee, Wis.
Cobb, Edwin.do....	Edo....	Oct. 12, 1864	New Orleans, La.
Connelly, W. H.do....	Cdo....	Sep. 4, 1864	New Orleans, La.
Cronin, Timothy.do....	Ddo....	July 27, 1864	New Orleans, La

Crozier, Robert	Private	H	34th Inf...	Aug. 11, 1864	New Orleans, La.
Coonrad Mathias	do	..	35th Inf...	Oct. 4, 1864	At Cairo and Mound City, Ill.
Church, John	do	A	do	Dec. 6, 1864	In Cemetery, Duval's Bluff, Ark.
Carley, George R.	do	H	do	Jan. 18, 1864	Jefferson Barracks, Mo.
Calkins, R.	do	I	36th Inf...	June 10, 1864	National Cemetery, Arlington, Va.
Corey, George	do	B	do	Aug. 3, 1864	National Cemetery, Arlington, Va.
Casner, Thomas	do	C	do	Aug. 26, 1864	National Cemetery, Arlington, Va.
Chipman, J. F.	do	E	do	Oct. 17, 1864	National Cemetery, Arlington, Va.
Campbell, George W.	do	K	do	June 27, 1864	In Cemetery, Portsmouth Grove, R. I.
Cole, Darwin	do	D	do	June 18, 1864	At the Ruffin Plantation, Va.
Chapin, Charles C.	do	C	do	M'ch 23, 1864	Forest Hill Cemetery, Madison, Wis.
Chambers, Thomas	do	..	37th Inf...	June .., 1865	At Madison, Wis.
Comstock, Marcenus	do	E	do	Apr. 24, 1864	At Madison, Wis.
Colgrove, W.	do	C	do	June 17, 1864	National Cemetery, Arlington, Va.
Crocker, A. E.	do	C	do	July 10, 1864	National Cemetery, Arlington, Va.
Clinkhammer, Peter	do	H	do	Aug. 3, 1864	National Cemetery, Arlington, Va.
Carlton, H. D.	do	F	do	Aug. 22, 1864	National Cemetery, Arlington, Va.
Crabtree, J.	do	H	do	Nov. 8, 1864	National Cemetery, Arlington, Va.
Cook, W.	do	I	do	Sep. 27, 1864	City Point, Va.
Cummings, N.	do	A	38th Inf...	July 30, 1864	1st Div. Cemetery, 9th A. C., near Meade's Station, Va.
Colburn, J.	do	B	do	June 29, 1864	National Cemetery, Arlington, Va.
Carr, Amos	do	D	do	Oct. 10, 1864	National Cemetery, Arlington, Va.
Churchill, C. H.	do	I	do	Dec. 17, 1864	1st Div. Cemetery, 9th A. C., near Meade's Station, Va.
Clago, John B.	do	C	do	Apr. 2, 1865	1st Div. Cemetery, 9th A. C., near Meade's Station, Va.
Carr, Robert	do	F	39th Inf...	Apr. 21, 1865	New Orleans, La.
Connor, John A.	do	..	do	Sep. 22, 1864	At Milwaukee, Wis.
Cady, James M.	do	I	do	Aug. 31, 1864	Jefferson Barracks, Mo.
Colbourn, C.	do	..	41st Inf...	No date	Chicago, Ill.
Cole, S. M.	do	..	do	Sep. 11, 1864	At Cairo and Mound City, Ill.
Case, Peter C.	do	..	do	Sep. 24, 1864	At Milwaukee, Wis.
Chenwick, C.	do	E	42d Inf...	Jan. 20, 1865	Camp Butler, Ill.
Cleson, Peter	do	..	43d Inf...	Oct. 15, 1864	At Milwaukee, Wis.
Cockerell, E. F.	do	B	46th Inf...	Dec. 2, 1865	At Madison, Wis.
Chase, Henry A.	do	D	47th Inf...	May 17, 1865	Stone River, Tenn.

APPENDIX D.—Roll of Honor—A portion of Wisconsin's dead—continued.

Name.	Rank.	Com.	Regiment.	Date of Death.	Where Buried and Remarks.
Clark, Orlando B.....	Private ...	B	53d Inf...	Apr. 27, 1865	Jefferson Barracks, Mo.
Curran, H.	Corporal ..	I	7th Inf...	Aug. 15, 1863	U. S. Gen. Hos., No. 2, St. John's College, Annapolis, Md.
Cavil, William.....do....	F	14th Inf...	June 24, 1863	Jefferson Barracks, Mo.
Cortrocke, P.....	Private	17th Inf...	May 15, 1862	At Evansville, Ind.
Daggert, Wm. Gdo....	G	1st Cav..	Nov. 30, 1862	St. Louis, Mo.
Detrech, Gustavusdo....	Hdo....	Nov. 30, 1862	At Cape Girardeau, Mo.
Daygo, John.....do....	Ldo....	July 13, 1864	Andersonville, Ga.
Dent, Wm.....do....	Edo....	Aug. ., 1864	Andersonville, Ga.
Duffey, E.....do....	Ldo....	June 3, 1864	Andersonville, Ga.
Dougherty, Theodore.do....do....	Apr. 16, 1864	Forest Hill Cemetery, Madison, Wis.
Dawson, Augustdo....	Gdo....	Dec. 15, 1863	Chattanooga, Tenn.
Doty, George F.....do....	..	2d Cav ..	Jan. 14, 1863	Madison, Wis.
Dean, Elhanon W.....do....	Cdo....	Jan. 30, 1863	Christ Church Cemetery, St. Louis, Mo.
Davis, John Wdo....	..	3d Cav ..	Apr. 7, 1864	Madison, Wis.
Done, Edward J.....do....do....	Apr. 3, 1864	Madison, Wis.
Dedrick, Wm.....do....	Gdo....	Feb. 24, 1863	Fort Scott, Kansas.
Doane, E. J.....do....	Ido....	Apr. 3, 1864	Forest Hill Cemetery, Madison, Wis.
Duncan, Wm. H.....do....	Gdo....	May 26, 1864	Forest Hill Cemetery, Madison, Wis.
Dempsey, James.....do....	K	4th Cav..	Dec. 15, 1864	At and around Baton Rouge, La.
Dougherty, Thomasdo....do....	Apr. 16, 1864	Madison, Wis.
Driscoll, J.....do....	D	1st H. A	Nov. 24, 1864	Brashear City, La.
Davy, Peter.....do....do....	M'ch 18, 1865	Madison, Wis.
Decker, G.....	Sergeant..	..	3d Bat...	Sep. 11, 1864	Andersonville, Ga.
Dibble, Moreau W ...	Privatedo....	May 12, 1863	Stone River, Tenn.
Dransfield, Samuel B.do....	..	13th Bat ..	M'ch 14, 1865	U. S. General Hospital, Madison, Wis.
Davis, Clark L.....do....do....	Jan. 14, 1865	At and around Baton Rouge, La.
Davis, Ira.....do....	B	1st Inf...	Oct. 12, 1864	Andersonville, Ga.

Daniels, A. H.	do	G	do	Mar. 20, 1864	Cincinnati, Ohio.
Dean, Wm.	do	A	2d Inf.	Sep. 21, 1862	Military Asylum Cemetery, W., D. C.
Dutcher, J.	do	F	3d Inf.	June 24, 1865	National Cemetery, Arlington, Va.
Darling, Franklin	do	F	do	Sep. 1, 1862	Alexandria, Va.
Dougherty, Timothy	do	E	do	Feb. 13, 1865	Lawrence, Kansas.
Dibble, S.	Corporal	E	do	Mar. 31, 1864	Stone River, Tenn.
Dutcher, Platt	Private	K	5th Inf.	Mar. 29, 1864	Alexandria, Va.
Darling, Truman	do	F	do	Oct. 17, 1862	In cemetery, Portsmouth Grove, R. I.
Dodge, Albin	do	B	do	Apr. 5, 1864	At Madison, Wis.
Durant, John	do	B	6th Inf.	July 14, 1864	Camp Ford, Tyler, Texas.
Dachety, Johann	do	K	do	Jan. 21, 1865	At Milwaukee, Wis.
De Jean, V.	do	K	do	Dec. 12, 1862	Military Asylum Cemetery, Washington, D. C.
Drysdale, John	do	C	do	Mar. 29, 1865	Jefferson Barracks, Mo.
Douglass, George	do	I	do	Sep. 17, 1862	Antietam battlefield, Md.
Daggett, James G.	do	B	7th Inf.	Nov. 15, 1861	Military Asylum Cemetery, Washington, D. C.
Dillon, Geo. W.	do	H	do	Jan. 23, 1863	Military Asylum Cemetery, Washington, D. C.
Daws, W. P.	do	I	do	May 9, 1864	Battlefield of the Wilderness.
Dyer, Benjamin	do	I	8th Inf.	Apr. 5, 1865	New Orleans, La.
Doll, Jacob	do	A	9th Inf.	July 2, 1865	Camden, Ark.
Dobratz, Charles	do	E	do	Jan. 22, 1863	St. Louis, Mo.
Dolbold, Franz	do	C	do	Nov. 17, 1862	Fort Scott, Kansas.
Damen, Jairel	do	D	do	Nov. 1, 1865	At Little Rock, Ark.
Danusen, I.	do	B	do	Mar. 13, 1865	At Little Rock, Ark.
Detrichoodien, Geo.	do	C	do	June 8, 1864	At Little Rock, Ark.
Dishler, Edward	do	G	do	Mar. 21, 1865	At Little Rock, Ark.
Dugel, G. M.	do	A	do	Nov. 15, 1864	At Little Rock, Ark.
Darrow, Ezra	do	B	11th Inf.	Oct. 29, 1862	St. Louis, Mo.
Downey, Patrick	do	B	do	Feb. 17, 1864	At Cairo and Mound City, Ill.
Duryea, G. W.	Sergeant	F	do	June 20, 1862	At Batesville, Ark.
Delap, W. A.	Private	H	do	Sep. 13, 1864	At Brashear City, La.
Drake, Silas	do	B	do	Dec. 5, 1864	At Brashear City, La.
Dacy, G.	Corporal	I	12th Inf.	Sep. 25, 1864	Andersonville, Ga.
Dobson, W. J.	Private	I	do	Feb. 21, 1862	Quincy, Illinois.
Denery, John	do	G	13th Inf.	Nov. 1, 1864	Chattanooga, Tenn.

APPENDIX D.—*Roll of Honor—A portion of Wisconsin's Dead—continued.*

Name.	Rank.	Com.	Regiment.	Date of Death.	Where Buried and Remarks.
Dernkee, David.....	Private....	..	13th Inf...	Mar. 30, 1864	At Madison, Wis.
Drake, Charles.....do....	B	14th Inf....	Apr. 20, 1862	St. Louis, Mo.
Doxtater, Paul.....do....	Gdo....	May 3, 1864	At Cairo and Mound City, Ill
Dohl, J.....do....	K	15th Inf...	Mar. 10, 1864	Danville, Va.
Dalhe, C. O.....do....	Bdo....	July 3, 1863	Stone River, Tenn.
Duppe, Francis.....do....	B	16th Inf....	Dec. 29, 1864	At Beaufort, S. C.
Darley, Wm.....do....	Bdo....	June 23, 1864	Chattanooga, Tenn.
Dennan, Richard....do....	Kdo....	July 1, 1864	Chattanooga, Tenn.
Doughtery, Charles..do....	C	17th Inf....	Apr. 5, 1862	St. Louis, Mo.
Dougherty, John....do....	Cdo....	Aug. 20, 1863	Jefferson Barracks, Mo.
Deaconheart, Freder'kdo....	Ado....	Mar. 20, 1862	Forest Hill Cemetery, Madison, Wis.
Dair, Eber H.....do....	Edo....	Feb. 21, 1864	Forest Hill Cemetery, Madison, Wis.
D—, R— M.....do....do....	No date.	Forest Hill Cemetery, Madison, Wis.
Dark, G.....do....	E	18th Inf...	Nov. 28, 1862	In cemetery, Portsmouth Grove, R. I.
Duyer, James.....do....	Edo....	June 4, 1862	St. Louis, Mo.
Downie, Wm.....do....	Cdo....	Jan. 25, 1863	Christ Church Cemetery, St. Louis, Mo.
Dennis, J. J.....	Corporal..	F	19th Inf...	Apr. 25, 1863	U. S. General Hospital, Annapolis, Md.
Day, Charles C.....	Private....	Ado....	June 16, 1864	Hampton, Va.
Dean, Patrick.....do....	A	20th Inf...	Dec. 30, 1862	Fayetteville, Ark.
Davis, Edmund.....do....	Hdo....	Dec. 7, 1862	Prairie Grove, Ark.
Dondna, B. S.....	Corporal..	Cdo....	Dec. 7, 1862	Prairie Grove, Ark.
Downing, P. S.....	Private....	Gdo....	Dec. 7, 1862	Prairie Grove, Ark.
Darres, C. W.....do....do....	Jan. 8, 1863	At Springfield, Mo.
Devolt, Joseph H....do....	Bdo....	Apr. 12, 1863	At Springfield, Mo.
Doty, Levi.....do....	Gdo....	Feb. 4, 1863	At Springfield, Mo.
Dwire, Michael.....do....	Gdo....	Mar. 27, 1863	At Springfield, Mo.
Dyctill, Wm.....do....	Fdo....	Jan. 9, 1863	At Springfield, Mo.
Depas, A.....do....	A	21st Inf...	Sep. 12, 1864	Andersonville, Ga.

Darrow, Seymour F..	Private	Private ...	Mar. 23, 1864	At Madison, Wis.
Docherty, Christoph'rdo....	Fdo ...	June 28, 1864	Chattanooga, Tenn.
Danabaugh, Christoph'rdo....	K	22d Inf ..	May 9, 1863	Jefferson Barracks, Mo.
Dickinson, George V.do....	Ado....	May 15, 1864	Chattanooga, Tenn.
Davis, Z. P.do....	Kdo....	May 15, 1864	Chattanooga, Tenn.
Davis, Henry.....	Sergeant..	G	24th Inf..	May 24, 1864	Chattanooga, Tenn.
Dooley, I.	Private ...	Gdo....	Aug. 5, 1863	Chattanooga, Tenn.
Dippler, Josephdo....	Cdo....	Feb. 24, 1864	Knoxville, Tenn.
Delano, Asa Cdo....	G	25th Inf..	Oct. 10, 1863	Jefferson Barracks, Mo.
Douglass, J. Ado....	Ado....	Sep. 26, 1863	Helena, Ark.
David, D. Pdo....	Bdo....	Mar. 8, 1865	Andersonville, Ga.
Derway, Moses.....do....do....	Jan. 19, 1863	At Cairo and Mound City, Ill.
Dunlap, Josiah.....do....	Ado....	April 5, 1865	New Cemetery, Newbern, N. C.
Docrathy, G. W.....do....	Hdo....	April 4, 1865	Danville, Va.
Damhockle, E.....do....	I	26th Inf..	June 26, 1864	Andersonville, Ga.
Destler, Freddo....	Gdo....	Aug. 16, 1864	Andersonville, Ga.
Dutch, Michaeldo....	Hdo....	July 15, 1864	Chattanooga, Tenn.
Deusinbar, John.....do....	E	27th Inf..	Aug. 13, 1863	Helena, Ark.
Delmont, Pdo....	Bdo....	Nov. 21, 1863	Little Rock, Ark.
Demgon, Peter.....do....	Cdo....	Nov. 9, 1863	Little Rock, Ark.
Desslock, Jacob.....	Corporal ..	Edo....	Sep. 22, 1864	Little Rock, Ark.
Doyle, W. P.....	Private ...	Ado....	Dec. 11, 1863	Little Rock, Ark.
Dubert, Fred.....do....	Bdo....	Nov. 21, 1863	Little Rock, Ark.
Dilling, Henrydo....	Edo....	Sep. 10, 1865	New Orleans, La.
Dale, Landis.....do....	..	28th Inf..	Oct. 17, 1864	At Cairo and Mound City, Ill.
Decker, George S.....do....do....	April 21, 1864	At Madison, Wis.
Decker, William E.....do....	Cdo....	Aug. 1, 1864	In Cemetery Pine Bluff, Ark.
De Grout, George.....do....	Ddo....	Nov. 28, 1864	In Cemetery, Pine Bluff, Ark.
Damuth, William.....do....	Bdo....	May 6, 1863	Jefferson Barracks, Mo.
Douty, Josephdo....	D	29th Inf..	July 5, 1863	Jefferson Barracks, Mo.
Dehart, Ira B.....do....	..	30th Inf..	Mar. 27, 1864	At Cairo and Mound City, Ill.
Danforth, Charlesdo....	Fdo....	Jan. 16, 1863	At Madison, Wis.
Dudley, George.....do....	Hdo....	Feb. 13, 1863	At Madison, Wis.
Davis, Atwood Ldo....	E	31st Inf..	Nov. 8, 1864	Chattanooga, Tenn.

APPENDIX D.—Roll of Honor—A portion of Wisconsin's dead—continued.

Name.	Rank.	Com.	Regiment.	Date of Death.	Where Buried and Remarks.
Darling, Alexander..	Private ...	E	32d Inf ..	Dec. 6, 1864	Chattanooga, Tenn.
Davis, John E.....	...do....	B	33d Inf ..	April 28, 1864	Cairo and Mound City, Ill.
Degonies, Thomasdo....	..	35th Inf..	Dec. 27, 1863	Cairo and Mound City, Ill.
Dimmick, Edward A.	...do....	E	...do....	Aug. 26, 1864	At and around Baton Rouge, La.
Davis, Thomas.....	...do....	C	...do....	July 12, 1864	At Port Hudson, La.
Drasson, B.....	...do....	H	...do....	June 14, 1864	At Port Hudson, La.
Doxtater, John.....	...do....	A	...do....	Oct. 10, 1864	New Orleans, La.
Dayton, W.....	...do....	C	36th Inf..	June 26, 1864	National Cemetery, Arlington, Va.
Davis, J.....	...do....do....	No date....	City Point, Va.
Demston, Thomas A.	...do....	H	...do....	Oct. 9, 1864	U. S. General Hospital No. 2, Annapolis, Md.
Davis, J. F.....	...do....	B	...do....	Sep. 1, 1864	Andersonville, Ga.
Dick, Benjamindo....	G	...do....	Aug. 26, 1864	Andersonville, Ga.
Darwin, Israel P.....	...do....do....	Mar. 24, 1864	At Madison, Wis.
Doolittle, Charles...	...do....do....	Mar. 10, 1864	At Madison, Wis.
Davis, William M....	...do....do....	Jan. 1, 1864	Forest Hill Cemetery, Madison, Wis.
Downey, Joseph.....	...do....do....	April 9, 1865	Forest Hill Cemetery, Madison, Wis.
Davy, Jacob.....	...do....do....	May 8, 1865	Forest Hill Cemetery, Madison, Wis.
Davis, George M....	Corporal ..	E	37th Inf..	Sep. 21, 1865	In Cemetery, Portsmouth Grove, R. I.
Dane, Henry.....	...do....	K	...do....	April 5, 1864	1st Div. Cemetery, 9th A. C., near Meade's Station, Va.
Donyes, John.....	Private ...	K	38th Inf..	April 22, 1865	Alexandria, Va.
Dana, C. O.....	...do....	A	...do....	June 18, 1865	1st Div. Cemetery, 9th A. C., near Meade's Station, Va.
Dunn, William.....	...do....	G	...do....	No date....	1st Div. Cemetery, 9th A. C., near Meade's Station, Va.
Dunn, N.....	...do....	H	...do....	May 8, 1864	National Cemetery, Arlington, Va.
Dean, M. W.....	...do....	B	42d Inf ..	Dec. 24, 1865	Camp Butler, Ill.
Dean, Charles.....	...do....	G	43d Inf ..	Mar. 13, 1865	Stone River, Tenn.
Dolan, Thomas.....	...do....	H	...do....	April 22, 1865	Stone River, Tenn.
Dodge, Phillipdo....	G	44th Inf..	April 9, 1865	Forest Hill Cemetery, Madison, Wis.
Decay, George S.....	...do....	..	46th Inf..	Feb. 17, 1865	At Madison, Wis.

Daniels, John.....	Private	47th Inf...	Feb. 28, 1865	Madison, Wis.
Downing, Henry F....do....	B	50th Inf...	May 10, 1865	Jefferson Barracks, Mo
Devine, Clark.....do....	H	8th Inf...	May 17, 1862	St. Louis, Mo.
Dorrah, W. W.....do....	B	10th Inf...	Jan. 18, 1864	Danville, Va.
Evans, James	Private ...	A	1st Cav..	Dec. 15, 1862	St. Louis, Mo.
Edson, Henry.....do....	Ado....	Oct. 3, 1862	Cape Girardeau, Mo.
Emerick, John.....do....	Ldo....	M'ch 26, 1863	Cape Girardeau, Mo.
Early, Daniel.....do....	D	4th Cav..	Nov. 17, 1864	At and around Baton Rouge, La.
Emerson, P.do....	Kdo....	Sep. 4, 1864	At and around Baton Rouge, La.
Ewing, James C.....do....	Hdo....	Nov. 5, 1864	At and around Baton Rouge, La.
Faton, Charles.....do....do....	Dec. 24, 1862	Madison, Wis.
Earle, Joseph W....do....	Ddo....	June 21, 1862	In Cemetery at Ship Island, Miss.
Elteman, Gustav....do....	G	2d Inf...	Sep. 17, 1862	Antietam Battle Field, Md.
Emery, George.....do....	E	3d Inf...	Aug. 13, 1864	Chattanooga, Tenn.
Ellison, W. C.....do....	Kdo....	No date.....	Chattanooga, Tenn.
Echman, J.....do....	F	5th Inf...	Apr. 17, 1865	National Cemetery, Arlington, Va.
Edwards, H.....do....	K	6th Inf...	Nov. 26, 1861	Military Asylum Cemetery, Washington, D. C.
Evans, G.....do....	A	7th Inf...	June 11, 1864	National Cemetery, Arlington, Va.
Eddy, G.....do....	Gdo....	Sep. 13, 1862	Military Asylum Cemetery, Washington, D. C.
Eastman, John L....do....	Cdo....	Sep. 23, 1862	Military Asylum Cemetery, Washington, D. C.
Eddy, Nathan.....do....	Kdo....	Oct. 16, 1862	Military Asylum Cemetery, Washington, D. C.
Edwards, J. A.....do....	Ddo....	Nov. 28, 1862	Military Asylum Cemetery, Washington, D. C.
Eason, Edward.....do....	Cdo....	Feb. 26, 1865	U. S. General Hospital, Annapolis, Md.
Egan, John.....do....	Ado....	Aug. 10, 1864	Andersonville, Ga.
Edgar, J. C.....do....	I	8th Inf...	Sep. 12, 1864	New Orleans, La.
Egger, Michael.....do....	K	9th Inf...	Nov. 11, 1864	Jefferson Barracks, Mo
Evans, Bernard.....do....	Gdo....	Oct. 26, 1862	Fort Scott, Kan.
Escher, Christian....do....	Bdo....	Feb. 8, 1863	Springfield, Mo.
Ellenwood, L.....	Sergeant..	C	10th Inf...	Sep. 12, 1864	Andersonville, Ga.
Everson, Thomas....	Private ...	B	11th Inf...	Jan. 3, 1863	St. Louis, Mo.
Edwards, David.....do....	Fdo....	No date.....	Chattanooga, Tenn.
Eddy, Thomas R.....do....	C	12th Inf...	July 15, 1863	At Cairo and Mound City, Ill.
Ewing, James M.....do....	Kdo....	Apr. 28, 1865	Beaufort, S. C.

APPENDIX D.—*Roll of Honor—A portion of Wisconsin's dead—continued.*

Name.	Rank.	Com.	Regiment.	Date of Death.	Where Buried and Remarks.
Emerson, John.....	Private	12th Inf. ...	No date.....	At Cape Girardeau, Mo.
Elbars, Peter.....	...do....	..	14th Inf. ...	Oct. 6, 1864	At Cairo and Mound City, Ill.
Enger, J.do....	K	15th Inf. ...	June 24, 1864	Andersonville, Ga.
Erricson, S.do....	B	...do....	Sep. 20, 1864	Andersonville, Ga.
Elexson, A.do....	B	...do....	Apr. 26, 1864	Danville, Va.
Erricson, C.do....	D	...do....	Aug. 19, 1864	Andersonville, Ga.
Edson, Edwin.....	...do....	A	...do....	M'ch 4, 1864	Chattanooga, Tenn.
Emberson, Larsdo....	E	...do....	Dec. 22, 1863	Chattanooga, Tenn.
Eames, Walter J.do....	A	16th Inf. ...	May 20, 1865	Alexandria, Va.
Everson, Evan S.do....	B	...do....	Apr. 23, 1862	St. Louis, Mo.
Everson, Abraham...	...do....	I	...do....	May 16, 1862	St. Louis, Mo.
Ennis, J. W.do....	K	...do....	Dec. 20, 1864	Hilton Head, S. C.
Edmister, Reuben...	...do....	..	18th Inf. ...	May 9, 1862	Evansville, Ind.
Eteal, L.do....	..	20th Inf. ...	Dec. 7, 1862	Fayetteville, Ark.
Emerick, P. F.do....	B	...do....	Dec. 7, 1862	Prairie Grove, Ark.
E—, T. H.do....	K	...do....	Dec. 7, 1862	Prairie Grove, Ark.
Edler, Henry.....	...do....	K	...do....	M'ch 21, 1863	Springfield, Ill.
Ellinger, P.do....	K	21st Inf. ...	Oct. 31, 1864	Andersonville, Ga.
Eastman, Wallacedo....	C	23d Inf. ...	June 11, 1864	New Orleans, La.
Ellickson, Johndo....	A	...do....	Oct. 21, 1864	New Orleans, La.
Evans, Jesse F.do....	D	...do....	M'ch 21, 1863	St. Louis, Mo.
Eaton, Franklin A.do....	H	...do....	Aug. 5, 1863	Jefferson Barracks, Mo.
Extell, Wm. B.	Corporal ..	A	24th Inf. ...	Oct. 4, 1863	Chattanooga, Tenn.
Eddington, John....	Private ...	G	25th Inf. ...	Dec. 3, 1863	Helena, Ark.
Edgerton, Charlesdo....	D	...do....	Aug. 19, 1863	Helena, Ark.
Ewer, Reuel.....	...do....	C	...do....	Aug. 19, 1863	Helena, Ark.

Edwards, O.....	Private ...	D	25th Inf...	Oct. 24, 1864	Danville, Va.
Ellis, Richard.....do....	Gdo....	Nov. 16, 1864	Chattanooga, Tenn.
Eng, Christian.....do....	B	6th Inf...	Jan. 4, 1864	Chattanooga, Tenn.
Ewale, William.....do....	Bdo....	Aug. 1, 1864	Chattanooga, Tenn.
Eernisse, J.....do....	F	27th Inf..	Aug. 16, 1863	Helena, Arkansas.
Emerson, James E.....do....	Fdo....	Aug. 17, 1863	Helena, Arkansas.
Ehrensberger, John..do....	Ddo....	Dec. 7, 1863	Little Rock, Arkansas.
Ehren, John 2d.....do....	Edo....	Oct. 22, 1863	Little Rock, Arkansas.
Elston, James P.....	Corporal..	Fdo....	Oct. 15, 1863	Jefferson Barracks, Mo.
Eichle, Caspar.....	Private...	A	32d Inf...	Feb. 15, 1863	Christ Church Cemetery, St. Louis, Mo
Elam, Lemuel A.....do....	A	33d Inf...	June 5, 1865	New Orleans, Louisiana.
Early, John.....do....	A	35th Inf...	Aug. 18, 1864	Port Hudson, La.
Echtrauch, John.....do....	Kdo....	June 29, 1864	Port Hudson, La.
Ermatinger, C.....do....	K	36th Inf...	June 22, 1864	National Cemetery, Arlington, Va.
Earle, G. W.....do....	Hdo....	June 25, 1864	City Point, Va.
Englehart, H.....do....	Gdo....	Dec. 14, 1864	Andersonville, Ga.
Eske, T.....do....	E	37th Inf ..	May 22, 1865	National Cemetery, Arlington, Va.
Ewall, Horace.....do....	..	42d Inf...	Feb. 7, 1865	Cairo and Mound City, Ill.
Emerson, Ole.....do....	E	43d Inf..	Dec. 14, 1864	Jefferson Barracks, Mo.
Eyer, George.....do....	Ido....	Feb. 7, 1865	Stone River, Tenn.
Evans, John G.....do....	..	44th Inf...	April 24, 1865	Forest Hill Cemetery, Madison, Wis
Edmund, William...do....	B	48th Inf...	May 13, 1865	Jefferson Barracks, Mo.
Engleson, N.....do....	Ado....	Aug. 13, 1865	Fort Scott, Kansas.
Erickson, Peter.....do....	H	50th Inf...	Jan. 8, 1866	Fort Randall, Dakota, Ter.
Farmer, John.....	Private...	F	1st Cav..	April 16, 1862	St. Louis, Mo.
Fluno, Oscar.....do....	Hdo....	Aug. 15, 1864	Andersonville, Ga.
Fox, A. J.....do....	L	2d Cav...	Oct. 25, 1862	Cairo and Mound City, Ill.
Fish, L. D.....do....	Ddo....	Nov. 12, 1862	Springfield, Mo.
Fiddler, George A...do....	Ldo....	Dec. 27, 1862	St. Louis, Mo.
Freiburg, Henry.....do....	Hdo....	Jan. 13, 1863	St. Louis, Mo.
Fisher, E. J.....do....	G	3d Cav...	Oct. 5, 1865	Fort Larned, Kansas.
Flaherty, Wm. O....do....	Edo....	Sept. 6, 1864	Little Rock, Arkansas.

APPENDIX D.—*Roll of Honor—A portion of Wisconsin's dead—continued.*

Name.	Rank.	Com.	Regiment.	Date of Death.	Where Buried and Remarks.
Foster, G. F.....	Private ...	C	3d Cav...	Nov. 22, 1864	Fort Scott, Kansas.
Farnham, M. B.....do....	K	4th Cav..	Sept. 11, 1864	Andersonville, Ga.
Fister, Otis S.....do....	Cdo....	Sept. 25, 1864	At and around Baton Rouge, La.
Flinn, G. W.....do....	Gdo....	Nov. 23, 1864	At and around Baton Rouge, La.
Frederick, Jacob.....do....	Fdo....	Oct. 18, 1864	At and around Baton Rouge, La.
Fendly, Daniel.....do....	Gdo....	Mar. 31, 1864	Madison, Wis.
Fowler, Orin.....do....	Kdo....	April 13, 1862	In Cemetery at Ship Island, Miss.
Flanders, Martin V..do....	A	1st H. A.	Dec. 11, 1861	Military Asylum Cemetery, W., D. C.
Fye, David.....do....	..	10th Bat..	May 31, 1864	Chattanooga, Tenn.
Farrow, W.....do....	A	1st Inf...	Aug. 20, 1864	Andersonville, Ga.
Fay, T.....do....	Kdo....	June 24, 1864	Andersonville, Ga.
Fisk, J. B.....	Sergeant ..	Hdo....	Aug. 16, 1864	Andersonville, Ga.
Fay, Sylvester.....	Private ...	K	2d Inf...	May 27, 1862	In citizens Grave Yard, Annapolis, Md.
Eisher, G. W.....do....	Bdo....	Nov. 25, 1862	Military Asylum Cemetery, W., D. C.
Flanagan, Vincent..do....	Edo....	Sept. 17, 1862	Antietam battle field, Md.
Fletcher, Theodore..do....	Gdo....	Oct. 24, 1862	Antietam battle field, Md.
Foley, M.....do....	B	5th Inf...	Sept. 29, 1863	U. S. Gen. Hospital, No. 2, Annapolis, Md.
Flinn, William.....do....	Gdo....	April 18, 1865	Hampton, Va.
Frazier, J.....	Servant	to	Capt. Clark	Feb. 22, 1862	Military Asylum Cemetery, W., D. D..
Fenton, D. C.....	Private ...	I	5th Inf...	June 19, 1864	National Cemetery, Arlington, Va.
Francis, Charles H...do....	Bdo....	Oct. 7, 1864	Alexandria, Va.
Fisher, F.....do....	Hdo....	Jan. 21, 1865	City Point, Va.
Fuchs, John.....do....	Hdo....	June 19, 1864	Fair Grounds Hospital, Petersburg, Va.
Fox, William.....	Sergeant ..	Ido....	Sept. 21, 1862	Antietam battle field, Md.
Figger, G.....	Private ...	E	7th Inf...	June 1, 1864	National Cemetery, Arlington, Va.
Flagg, E. H.....do....	Edo....	April 24, 1865	National Cemetery, Arlington, Va.
Fanning, P.....do....	Cdo....	June 19, 1865	National Cemetery, Arlington, Va.
Ferman, —.....do....do....	Mar. 4, 1864	Milwaukee, Wis.

Fordney, G. W.	Private ...	C	7th Inf....	Mch. 12, 1864	Andersonville, Ga.
Frost, A.do....	B	...do....	Feb. 8, 1865	Andersonville, Ga.
Fuller, C. W.	Corporal ..	E	...do....	May 21, 1864	Andersonville, Ga.
Farman, William....	Privatedo....	No date....	Forest Hill Cemetery, Madison, Wis.
Forslay, Wm. R.do....	K	8th Inf....	Aug. 8, 1864	Andersonville, Ga.
Feed, Dan.do....	I	...do....	Apr. 25, 1865	At and around Baton Rouge, La.
Fielder, Valentinedo....	H	9th Inf....	Aug. 4, 1863	Jefferson Barracks, Mo.
Ferole, Cheeney....	...do....	F	...do....	Sep. 23, 1864	At Little Rock, Ark.
Flarchman, John....	...do....	C	...do....	June 26, 1864	At Little Rock, Ark.
Frederick, Philip....	...do....	C	...do....	July 20, 1864	At Little Rock, Ark.
Fountain, W. H.do....	A	10th Inf....	June 20, 1864	Andersonville, Ga.
Freeman, R. M.do....	C	...do....	Oct. 13, 1864	Andersonville, Ga.
Faith, George W.do....	H	11th Inf....	Sep. 3, 1862	St. Louis, Mo.
Franklin, William....	...do....	K	...do....	Oct. 31, 1862	St. Louis, Mo.
Fox, Abijah.do....	A	...do....	Apr. 30, 1864	At Madison, Wis.
Flanagin, Michael....	Corporal ..	F	...do....	July 16, 1863	At Brashear City, La.
Fontain, Henry....	Private ...	G	12th Inf....	Apr. 30, 1865	New Cemetery, Newbern, N. C.
Fritchie, George....	...do....	G	...do....	Dec. 19, 1864	Chattanooga, Tenn.
Finney, A. T.do....	F	13th Inf....	May 15, 1862	Lawrence, Kan.
File, Michael.do....	A	14th Inf....	Mch. 23, 1865	New Orleans, La.
File, Amos.do....	B	...do....	Mch. 27, 1865	New Orleans, La.
Fortner, Isaac.do....	B	...do....	Mch. 17, 1865	New Orleans, La.
Ford, John.do....do....	Feb. 19, 1865	At Madison, Wis.
Frazer, Ransom.do....	G	...do....	Mch. 6, 1864	At Madison, Wis.
Fagan, M.do....	G	15th Inf....	Oct. 2, 1864	Andersonville, Ga.
Ferguson, J.	Private ...	E	...do....	No date....	Camp Lawton, Millen, Ga.
Flack, P. E.do....	F	...do....	Dec. 31, 1862	Stone River, Tenn.
Fasse, A. S.	Corporal ..	H	...do....	Dec. 31, 1862	Stone River, Tenn.
Fenenson, John....	Private ...	I	16th Inf....	Dec. 13, 1865	London Park Cemetery, Baltimore, Md.
Frost, Fielder.do....	I	...do....	Jan. 24, 1865	At Beaufort, S. C.
Flack, Jacob.do....	C	17th Inf....	Feb. 23, 1865	Old Cemetery, Newbern, N. C.
Felton, Ambrose,....	...do....	F	18th Inf....	May 13, 1862	Camp Dennison, Ohio.

APPENDIX D.--Roll of Honor--A portion of Wisconsin's dead--continued.

Name.	Rank.	Com.	Regiment.	Date of death.	Where Buried and Remarks.
Fisk, Samuel.....	Private	18th Inf...	Apr. 21, 1862	Evansville, Ind.
Franklin, Loudon H..do....	Hdo....	May 26, 1865	Alexandria, Va.
Fletcher, Austin....do....	A	20th Inf...	Nov. 29, 1862	St. Louis, Mo.
Frame, Joseph.....	Private ...	Ado....	Dec. 22, 1862	Fayetteville, Ark.
Fritz, J.....	Sergeant..	Cdo....	Oct. 12, 1862	At Springfield, Mo.
Fisher, Louis.....do....	Edo....	Feb. 7, 1863	At Springfield, Mo.
Frost, W. H.....do....	A	22d Inf....	Feb. 20, 1865	At Beaufort, S. C.
Flint, David.....	2d Lieut..	Hdo....	May 27, 1864	Chattanooga, Tenn.
Foreman, F.....	Private ...	Fdo....	May 17, 1864	Chattanooga, Tenn.
Ferguson, W. R.....do....	D	24th Inf...	Feb. 14, 1864	Andersonville, Ga.
Fehrenkamp, Mehnt..do....	Ido....	Dec. 31, 1863	Chattanooga, Tenn.
Foreaker, William H.do....	A	25th Inf...	Aug. 20, 1863	Helena, Ark.
Forsyth, A.....do....	Fdo....	Aug. 18, 1863	Helena, Ark.
Franke, G.....do....	K	26th Inf...	Dec. 28, 1863	Chattanooga, Tenn.
Fasel, Antoine.....do....	G	27th Inf...	Nov. 8, 1863	Little Rock, Ark.
Ferdon, Zachariah L.do....	Kdo....	May 8, 1865	New Orleans, La.
Fletcher, Lewis D...do....	Bdo....	Oct. 12, 1863	Cairo and Mound City, Ill.
Flahty, David.....do....	C	28th Inf...	Dec. 8, 1862	Sank Center, Wis.
Farrell, James.....do....	Fdo....	No date....	Rock Island, Ill.
Fitchler, August....	Corporal..	Ido....	Feb. 10, 1864	Little Rock, Ark.
Farley, John A.....	Private ...	Kdo....	Dec. 15, 1863	In cemetery, Pine Bluff, Ark.
Feder, W.....do....	Edo....	Mch. 10, 1864	In cemetery, Pine Bluff, Ark.
Fiess, B.....do....	Ddo....	Aug. 8, 1864	In cemetery, Pine Bluff, Ark.
Fitzinger, L. B.....do....	Cdo....	July 16, 1864	In cemetery, Pine Bluff, Ark.
Feilder, George.....do....	Fdo....	Oct. 30, 1863	Jefferson Barracks, Mo.
Finnegan, Peter....do....	Bdo....	Oct. 8, 1863	Jefferson Barracks, Mo.
Frank, N. P.....do....	Ido....	June 27, 1863	Jefferson Barracks, Mo.

Follet, Weber.....	Private....	E	29th Inf. . .	Jan. 30, 1863	Christ Church Cemetery, St. Louis, Mo.
Flagg, J. A.	do.	F	30th Inf. . .	Sep. 30, 1864	At Fort Rice, Dakota Ter.
Farrell, Patrick.....	do.	K	31st Inf. . .	May 26, 1864	Stone River, Tenn.
Freeman, Dennis....	do.	H	32d Inf. . .	July 5, 1865	Alexandria, Va.
Fabers, Charles	do.	A	33d Inf. . .	July 11, 1863	Jefferson Barracks, Mo.
Fosen, David	do.	34th Inf. . .	Sep. 4, 1863	At Milwaukee, Wis.
Fritze, E.	do.	35th Inf. . .	Sep. 23, 1864	At Cairo and Mound City, Ill.
Fisher, John.	do.	do.	Nov. 16, 1863	At Milwaukee, Wis.
Fink, Martin.	do.	D	do.	Sep. 21, 1864	New Orleans, La.
Fisher, Adam.	Corporal ..	B	do.	Sep. 1, 1864	New Orleans, La.
Fusshoeller, Max.	Private....	H	do.	Sep. 14, 1864	New Orleans, La.
Flory, G. A.	do.	do.	No date.	Chicago, Ill.
Ferrill, John M.	do.	E	do.	Nov. 24, 1864	In Cemetery at Duval's Bluff, Ark.
Farrell, James.	do.	G	do.	Dec. 23, 1864	In Cemetery at Duval's Bluff, Ark.
Finnell, G. W.	do.	D	36th Inf. . .	June 15, 1864	National Cemetery, Arlington, Va.
Ferris, G. W.	Corporal ..	A	do.	June 17, 1864	National Cemetery, Arlington, Va.
Fisher, Frederick.	Private....	H	do.	Sep. 4, 1864	Alexandria, Va.
Fuller, Coleby E.	do.	D	do.	June 14, 1864	Alexandria, Va.
Fischer, D.	Sergeant..	H	do.	Aug 18, 1864	Andersonville, Ga.
Fleming, Frederick..	Private....	D	do.	June 9, 1864	At Madison, Wis.
Farnsworth, J.	do.	G	37th Inf. . .	Feb. 21, 1865	Danville, Va.
Fruitman, K. D.	do.	do.	No date.	1st Div. Cemetery, 9th A. C., near Meade's Station, Va.
Fuller, Lorin.	do.	do.	Mar. 20, 1864	Forest Hill Cemetery, Madison, Wis.
Fresboure, H.	do.	E	38th Inf. . .	Oct. 27, 1864	Danville, Va.
Feather, Jefferson.	do.	D	do.	July 30, 1864	U. S. Gen'l Hospital, Annapolis, Md.
Foley, John.	do.	A	do.	June 8, 1864	In Cemetery at Portsmouth Grove, R. I.
Freas, John E.	do.	E	41st Inf. . .	Sep. 16, 1864	Alton Cemetery, Alton, Ill.
Fox, George	do.	45th Inf. . .	Mar. 4, 1864	At Madison, Wis.
Fitzgerald, R. D.	Sergeant..	K	47th Inf. . .	Aug. 1, 1865	Stone River, Tenn.
Fitch, E. N.	Private....	..	49th Inf. . .	Mar. 27, 1865	At Madison, Wis.
Fulks, John.	do.	D	50th Inf. . .	Aug. 8, 1865	At Fort Leavenworth, Kan.
Farrill, George C.	Corporal ..	C	51st Inf. . .	Mar. 27, 1865	At Milwaukee, Wis.
Ford, John	Private....	G	2d Inf. . .	Feb. 19, 1864	At Madison, Wis.

APPENDIX D—*Roll of Honor—A portion of Wisconsin's dead—continued.*

Name.	Rank.	Com.	Regiment.	Date of Death.	Where Buried and Remarks.
Gulla, James.....	Private....	F	1st Cav....	July 3, 1865	Jefferson Barracks, Mo.
Gunderson, Andrew..do....	H	2d Cav....	Sep. 16, 1865	Jefferson Barracks, Mo.
Graney, W.....do....	Cdo....	Nov. 27, 1864	Chicago, Ill.
Green, J. R.....do....	Ddo....	Oct. 26, 1862	At Cassville, Mo.
Gendal, Philip.....do....	Hdo....	Feb. 5, 1863	Christ Church Cemetery, St. Louis, Mo.
Glines, Clarence W..do....	..	3d Cav....	May 9, 1864	Camp Randall, Wis.
Giesler, Julius.....	Captain...	Ado....	Mar. 12, 1865	Little Rock, Ark.
Gansen, Mathias....	Private....	Bdo....	Sep. 19, 1864	Little Rock, Ark.
Gardner, William H..do....	Fdo....	July 28, 1863	Fort Scott, Kan.
Godfried, Adolph....do....	Gdo....	May 25, 1863	Fort Scott, Kan.
Goodman, Robert....do....	C	.. do....	Jan. 12, 1863	Fort Scott, Kan.
Green, Moses.....do....	Ado....	Sep. 10, 1864	Fort Scott, Kan.
Gleason, Emanuel....do....	A	4th Cav...	May 31, 1865	New Orleans, La.
Goodwin, G. H.....do....	Gdo....	July 13, 1864	New Orleans, La.
Groupe, D.....do....	Hdo....	Sep. 10, 1864	Andersonville, Ga.
Garthwait, H.....do....	Ddo....	Mar. 6, 1862	Fortress Monroe, Va.
Gundry, Henry.....do....	Ldo....	Nov. 16, 1864	Chicago, Ill.
Gardner, Winfield L.do....	Ado....	Aug. 25, 1864	At and around Baton Rouge, La.
Gettle, George.....do....	Ido....	Oct. 28, 1864	At and around Baton Rouge, La.
Gilmour, Alex.....do....	Gdo....	Sep. 29, 1863	At and around Baton Rouge, La.
Gleason, Henry O....do....	Bdo....	Mar. 27, 1865	At and around Baton Rouge, La.
Gollner, Charles....do....	Hdo....	Apr. 12, 1864	At and around Baton Rouge, La.
Grass, Edward.....do....	Kdo....	No date....	In Cemetery at Ship Island, Miss.
Gunsolus, Abner....do....	Bdo....	Apr. 6, 1862	In Cemetery at Ship Island, Miss.
Gray, James.....do....	..	12th Bat...	Aug. 2, 1863	At Cairo and Mound City. Ill.
Greene, Addison....do....	..	13th Bat...	July 19, 1864	At and around Baton Rouge, La.
Guth, H.....do....	D	1st Inf....	July 10, 1864	Andersonville, Ga.
Gordon, Edwin.....do....	Hdo....	Dec. 15, 1864	At Madison, Indiana.

Gardner, Bradford...	Private...	D	1st Inf.	Sep. 9, 1864	Chattanooga, Tenn.
Griffin, John B.do....	Edo....	June 3, 1863	Stone River, Tenn.
Gould, James H.do....	A	2d Inf.	Apr. 19, 1862	Military Asylum Cemetery, Washington, D. C.
Giddings, J. A.do....	G	3d Inf.	June 9, 1863	Military Asylum Cemetery, Washington, D. C.
Glasur, Frederick.	1st Serg.	Ado....	Oct. 26, 1862	Antietam battlefield, Md.
Gool, A.	Private ...	Ado....	May 15, 1864	Chattanooga, Tenn.
Green, J. M.	Corporal ..	Gdo....	Apr. 18, 1864	Stone River, Tenn.
Grinn, T.	Private ...	G	5th Inf.	June 7, 1864	National Cemetery, Arlington, Va.
Gee, Charles H.do....	Fdo....	May 14, 1865	U. S. General Hospital, No. 2, Annapolis, Md.
Gibbs, Zenodo....	Ddo....	Dec. 29, 1861	Military Asylum Cemetery, Washington, D. C.
Galvin, M.do....	Ado....	Mar. 8, 1862	Military Asylum Cemetery, Washington, D. C.
Gurnee, J. D.do....	Edo....	Apr. 6, 1865	Sailor's Creek, Va.
Gee, Volney B.	Corporal ..	Fdo....	July 1, 1863	Military Asylum Cemetery, Washington, D. C.
Gray, R.	Private ...	I	6th Inf.	May 25, 1864	National Cemetery, Arlington, Va.
Grant, A. C.do....	Ido....	Apr. 6, 1865	National Cemetery, Arlington, Va.
Gile, C. M.do....	Kdo....	Apr. 6, 1865	National Cemetery, Arlington, Va.
Gratz, Oscar	Lieut.	Fdo....	May 10, 1864	Battlefield of the Wilderness.
Garfield, D.	Private ...	Edo....	Nov. 29, 1861	Military Asylum Cemetery, Washington, D. C.
Gray, Francisdo....	Ddo....	Sep. 17, 1862	Antietam battlefield, Md.
Gluth, Frederichdo....	Bdo....	Sep. 17, 1862	Antietam battlefield, Md.
Garlaugh, Frank.do....	Ado....	Sep. 17, 1862	Antietam battlefield, Md.
Grant, Aarondo....	8th Inf.	Apr. 22, 1862	At Evansville, Ind.
Green, N. S.do....do....	Apr. 3, 1862	St. Louis, Mo.
Guppe, William.do....	Cdo....	Apr. 23, 1862	St. Louis, Mo.
Gloor, Jacob.do....	D	9th Inf.	Sep. 20, 1864	Little Rock, Arkansas.
Grossmeyer, Johndo....	Kdo....	Aug. 9, 1864	At Madison, Wis.
Gates, Samuel.do....	Ado....	Sep. 11, 1864	At Little Rock, Arkansas.
Gilbert, O.	Sergeant..	K	10th Inf. ..	June 1, 1864	Andersonville, Ga.
Grash, Fred.	Private ...	Ido....	Jan. 24, 1864	Andersonville, Ga.
Gilberson, Thomas.do....	G	11th Inf. ..	Nov. 6, 1862	St. Louis, Mo.
Griffiths, S. T.	Sergeant..	Fdo....	May 28, 1862	At Batesville, Arkansas.
Gaggerty, W. A.	Private ...	Edo....	July 15, 1864	At Brashear City, Louisiana.
Glidden, Lysander.do....	Bdo....	Nov. 10, 1862	Christ Church Cemetery, St. Louis, Mo.
Grossmeyer, John.do....	Ddo....	Apr. 3, 1864	St. Louis, Mo.

APPENDIX D.—*Roll of Honor—A portion of Wisconsin's dead—continued.*

Name.	Rank.	Com.	Regiment.	Date of Death.	Where Buried and Remarks.
Green, Harrison J...	Private...	D	12th Inf...	Aug. 7, 1863	Jefferson Barracks, Mo.
Guly, David.....	do....	H	13th Inf...	June 25, 1862	Lawrence, Kansas.
Glenn, C. H.....	do....	D	14th Inf...	May 16, 1862	St. Louis, Mo.
Geryma, Yella.....	do....	D	do....	Sep. 30, 1864	At Cairo and Mound City, Ill.
Grund, L.....	do....	I	15th Inf...	Aug. 31, 1864	Andersonville, Ga.
Gunderson, H.....	Sergeant...	I	do....	Oct. 11, 1864	Andersonville, Ga.
Gunther, Samuel....	Private....	K	do....	Aug. 22, 1862	St. Louis, Mo.
Georgeson, George..	Sergeant...	A	do....	Aug. 22, 1864	Chattanooga, Tenn.
Goldsberry, Stephen.	Private....	K	17th Inf...	May 21, 1862	St. Louis, Mo.
Gaffany, Thomas....	do....	B	do....	Apr. 5, 1864	Forest Hill Cemetery, Madison, Wis.
Granger, William...	do....	I	18th Inf...	Oct. 23, 1862	Military Asylum Cemetery, Washington, D. C.
Goodyear, Thomas...	do....	H	do....	May 16, 1862	St. Louis, Mo.
Green, George B....	do....	K	20th Inf...	Sep. 14, 1863	Helena, Arkansas.
Gardner, Darwin....	do....	G	do....	Mar. 7, 1863	At Springfield, Mo.
Gayman, E.....	do....	B	do....	Dec. 19, 1862	At Springfield, Mo.
Gillis, John.....	do....	K	do....	Feb. 18, 1863	At Springfield, Mo.
Gordon, A. L.....	do....	A	do....	Nov. 20, 1863	At Springfield, Mo.
Gray, D. H.....	do....	A	do....	Feb. 28, 1863	At Springfield, Mo.
Greenman, D.....	Sergeant..	K	21st Inf...	July 16, 1864	Andersonville, Ga.
Ginty, T.....	Private...	G	do....	May 14, 1864	Chattanooga, Tenn.
Gately, Patrick....	do....	H	22d Inf...	Mch. 27, 1865	Forest Hill Cemetery, Madison, Wis.
Goodwin, Thomas...	do....	H	do....	July 13, 1864	Chattanooga, Tenn.
Griffin, James.....	do....	D	do....	July 25, 1864	Chattanooga, Tenn.
Gray, T.....	do....	G	do....	May 15, 1864	Chattanooga, Tenn.
Gill, William.....	do....	24th Inf...	Jan. 28, 1863	Evansville, Ind.
Gilbert, James.....	do....	K	do....	Dec. 31, 1862	Stone River, Tenn.
Gronenger, Leonard C	do....	A	do....	Jan. 6, 1864	Stone River, Tenn.

Griffin, Samuel.....	Private...	A	25th Inf...	Feb. 24, 1865	At Madison, Indiana.
Gidney, S. M.....do....	Fdo....	Dec. 31, 1863	Helena, Arkansas.
Gregory, George....	... do....	Fdo....	Aug. 15, 1863	Helena, Arkansas.
Graham, David.....do....	Bdo....	Mar. 15, 1864	Forest Hill Cemetery, Madison, Wis.
Grubb, Purley B....do....	Ado....	May 14, 1864	Chattanooga, Tenn.
Gasmal, C.....do....	F	27th Inf...	Aug. 16, 1863	Helena, Arkansas.
Gilman, C. M.....do....	Bdo....	Aug. 23, 1863	Helena, Arkansas.
Guttomsen, Tolof...do....	Hdo....	Jan. 18, 1864	Little Rock, Ark.
Gerriets, John F....do....	Fdo....	Oct. 27, 1863	Little Rock, Ark.
Gillis, Wm. H.....do....	Ddo....	July 28, 1864	Little Rock, Ark.
Gray, George.....do....	Fdo....	Mar. 13, 1865	New Orleans, La.
Garkue, John.....do....	I	28th Inf...	May 31, 1863	Helena, Arkansas.
Gipps, Frederick....	Corporal..	Ado....	Apr. 17, 1863	Helena, Arkansas.
Graves, Thomas....	Private...	..	29th Inf...	Apr. 26, 1865	Died in the Dept. of the East, and the body delivered.
Green, Hiram.....	Corporal..	Fdo....	Aug. 20, 1863	Jefferson Barracks, Mo.
Gaskin, G. K.....	Sergeant...	Ado....	Apr. 4, 1863	Helena, Arkansas.
Goodall, E.....	Private....	Ido....	Mar. 16, 1863	Helena, Arkansas.
Griffith, D.....do....	Bdo....	Mar. 14, 1863	Helena, Arkansas.
Gregory, Corwin....do....	F	30th Inf...	Dec. 31, 1862	At Madison, Wis.
Gilbrutson, A.....do....	Cdo....	Sep. 26, 1864	At Fort Rice, Dakota Territory.
Gidenwise, Peter....do....	F	31st Inf...	Dec. 19, 1863	Stone River, Tenn.
Gunderson, M.....do....	K	32d Inf...	Feb. 18, 1865	Hilton Head, S. C.
Green, John L.....do....	Ido....	Feb. 3, 1863	Christ Church Cemetery, St. Louis, Mo.
Giull, Julius.....do....	C	33d Inf...	Sep. 26, 1864	Little Rock, Arkansas.
Graham, Benedict...do....	..	34th Inf...	July 30, 1865	At Madison, Wis.
Geer, Philip.....do....	..	35th Inf...	Oct. 9, 1864	At Cairo and Mound City, Ill.
Groky, Eugene.....do....	Hdo....	Oct. 3, 1864	At Cairo and Mound City, Ill.
Gates, S.....do....	Cdo....	Aug. 28, 1864	At and around Baton Rouge, La.
Gobal, Henry.....do....	Hdo....	Oct. 25, 1864	New Orleans, La.
Grower, Charles....do....	Fdo....	Aug. 24, 1864	New Orleans, La.
Graham, James.....do....	Cdo....	Sep. 20, 1864	New Orleans, La.
Gretanda, A.....do....	Bdo....	Aug. 11, 1864	New Orleans, La.
Grobe, Jacob.....do....	Bdo....	Oct. 23, 1864	New Orleans, La.
Grabe, Randolph....do....do....	July 8, 1865	Prairie du Chien, Wis.

APPENDIX D.—*Roll of Honor—A portion of Wisconsin's dead.*—continued.

Name.	Rank.	Com.	Regiment.	Date of Death.	Where Buried and Remarks.
Groat, Ferdinand...	Private ...	B	36th Inf...	Apr. 4, 1864	At Madison, Wisconsin.
Graham, J.....do....	Kdo....	Dec 9, 1864	U. S. Gen. Hos. No. 2, St. John's College, Annapolis, Md.
Gocm, John E.....do....	Gdo....	Aug. 23, 1864	Andersonville, Ga.
Galloway, Elias A....	Lieut.	Kdo....	June 19, 1864	At the Ruffin Plantation, Va.
Goodhour, Joseph...	Private ...	F	37th Inf...	Sep. 21, 1863	Little Rock, Arkansas.
Gillett, Elihu.....do....	Ddo....	Aug. 11, 1864	Alexandria, Va.
Gunter, Wm.....do....	Edo....	Apr. 17, 1865	Alexandria, Va.
Gillith, Cyrus.....do....	Edo....	May 1, 1864	At Madison, Wis.
Green, W. H.....	Sergeant..	Cdo....	July 9, 1864	National Cemetery, Arlington, Va.
Gillett, M.....	Private ...	Hdo....	July 20, 1864	National Cemetery, Arlington, Va.
Graham, J.....do....	Fdo....	Dec. 13, 1864	Danville, Va.
Gordon, G.....do....	Bdo....	Sep. 7, 1864	City Point, Va.
Gustin, Geo. W.....	Sergeant..	Ddo....	Jan. 3, 1865	City Point, Va.
Greenhalgh, John E.	Privatedo....	June 18, 1864	1st Div. 9th A. C., near Meade's Station, Va.
Gould, C. L.....do....	Hdo....	June 18, 1864	1st Div. 9th A. C., near Meade's Station, Va.
Ganer, Henry.....do....	F	38th Inf...	No date.	1st Div. 9th A. C., near Meade's Station, Va.
Gallaher, Michael....	Sergeant..	I	43d Inf...	Dec. 17, 1864	Jefferson Barracks, Mo.
Graham, Bendi M....	Private ...	H	45th Inf...	No date.	Forest Hill Cemetery, Madison, Wis.
Groth, Wilhelm F....	2d Lieut.do....	Nov. 18, 1864	Forest Hill Cemetery, Madison, Wis.
Gerth, John T.....	Private ...	K	46th Inf...	Oct. 3, 1865	At Madison, Wis.
Geer, Joel S.....do....	E	47th Inf...	Feb. 13, 1865	At Madison, Wis.
Gauckee, John.....do....do....	Jan. 3, 1865	Forest Hill Cemetery, Madison, Wis.
Gandisse, Charles....do....	I	48th Inf...	May 3, 1865	Jefferson Barracks, Mo.
Gauz, Arnold.....do....	Kdo....	Aug. 17, 1865	Fort Scott, Kansas.
Green, Henry E.....do....	B	52d Inf...	Apr. 27, 1865	At Madison, Wis.
Geolzer, L.....do....	F	6th Inf...	Dec. 8, 1862	Military Asylum Cem., Washington, D. C.
Grinnell, W. H.....do....	G	23d Inf...	Feb. 5, 1863	At Cairo and Mound City, Ill.

Hobirnick, William...	Private...	G	1st Cav ..	M'ch 11, 1865	Jefferson Barracks, Mo
Huntington, A. S....	...do....	[K	...do....	May 15, 1864	At Madison, Ind.
Hintz, John.....	...do....	G	...do....	Nov. 28, 1864	Alexandria, Va.
Hale, John.....	Sergeant..	H	...do....	Oct. 25, 1862	St. Louis, Mo.
Hough, Charles.....	Private ...	B	...do....	Dec. 26, 1862	St. Louis, Mo.
Hanson, Thomas W...	...do....	H	...do....	Sep. 14, 1863	At Cape Girardeau, Mo.
Harvey, Newton T...	...do....	M	...do....	Oct. 8, 1862	At Cape Girardeau, Mo.
Hayden, _____	...do....	L	...do....	No date.....	At Cape Girardeau, Mo.
Hayes, Carroldo....	G	...do....	Oct. 7, 1862	At Cape Girardeau, Mo.
Hutching, B.....	...do....	E	...do....	Aug. 29, 1864	An'ersonville, Ga.
Huft, William D.....	...do....	H	...do....	Oct. 4, 1863	Chattanooga, Tenn.
Howland, J.....	...do....	C	...do....	May 19, 1864	Chattanooga, Tenn.
Harris, George W....	...do....	F	...do....	Feb. 12, 1864	Knoxville, Tenn.
Hudson, James I....	...do....	F	2d Cav ..	Dec. 17, 1865	Forest Hill Cemetery, Madison, Wis.
Horden, Carl.....	...do....do....	Oct. 3, 1862	At Cairo and Mound City, Ill.
Holdridge, George C	...do....do....	Dec. 2, 1864	At Cairo and Mound City, Ill.
Hernel, John.....	...do....	K	3d Cav ..	Mar. 19, 1863	At Springfield, Mo.
House, John.....	...do....do....	Mar. 11, 1865	At Fort Riley, Kan.
Hammerly, William C	...do....	L	...do....	Sep. 20, 1864	Little Rock, Ark.
Hilant, James.....	...do....	D	...do....	Oct. 7, 1864	Little Rock, Ark.
Hooper, D. M.....	...do....	D	...do....	Mar. 16, 1864	Little Rock, Ark.
Hammond, S. E.....	...do....	I	...do....	Oct. 18, 1862	Fort Scott, Kan.
Harrison, James.....	...do....	L	...do....	Mar. 15, 1864	Fort Scott, Kan.
Hutchins, J. C.....	...do....	G	...do....	Dec. 20, 1862	Prairie Grove, Ark.
Huntley, Henry B....	...do....do....	Mar 28, 1864	Forest Hill Cemetery, Madison, Wis.
Hollzer, Julius.....	...do....	F	4th Cav..	Oct. 21, 1863	At and around Baton Rouge, La.
Hawley, John D.....	...do....	F	...do....	Oct. 21, 1864	At and around Baton Rouge, La.
Hales, William.....	Corporal..	B	...do....	Nov. 5, 1864	At and around Baton Rouge, La.
Haiseh, John.....	Private....	A	...do....	June 23, 1864	At and around Baton Rouge, La.
Halle, Edmund.....	...do....	L	...do....	June 21, 1864	At and around Baton Rouge, La.
Hamp, Z.....	...do....	I	...do....	Jan. 14, 1864	At and around Baton Rouge, La.
Hanson, Brown.....	...do....	I	...do....	Sep. 17, 1864	At and around Baton Rouge, La.
Haskell, W. H.....	Sergeant..	H	...do....	June 8, 1863	At and around Baton Rouge, La.
Henry, Charles.....	Private....	B	...do....	July 1, 1863	At and around Baton Rouge, La.

APPENDIX D.—*Roll of Honor—A portion of Wisconsin's dead—continued.*

Name.	Rank.	Com.	Regiment.	Date of Death.	Where Buried and Remarks.
Herrick, William L.	Private...	F	4th Cav..	Mar. 16, 1864	At and around Baton Rouge, La.
Hill, George S.do....	D	1st H. Art	Oct. 1, 1864	At Cairo and Mound City, Ill.
Hobart, Charles P.do....do....	July 19, 1862	Quincy, Ill.
Hall, Williamdo....do....	July 26, 1865	At Detroit, Mich.
Hawk, Williamdo....do....	Oct. 6, 1864	At Cairo and Mound City, Ill.
Haverill, Luciendo....	..	1st Bat...	Sep. 3, 1864	Chattanooga, Tenn.
Hanley, Thomasdo....	..	3d Bat...	Aug. 28, 1864	Andersonville, Ga.
Hamilton, George N.do....	..	5th Bat...	Aug. 25, 1864	Forest Hill Cemetery, Madison, Wis.
Hibbard, James B.do....	..	8th Bat..	Nov. 7, 1862	At Cairo and Mound City, Ill.
Hoffman, F. E.do....do....	Feb. 20, 1864	At Madison, Wis.
Harris, Anson,do....do....	Jan. 28, 1865	Stone River, Tenn.
Hain, Johndo....	..	13th Bat..	June 18, 1864	At and around Baton Rouge, La.
Harrison, Alpheus	Corporaldo....	June 29, 1864	At and around Baton Rouge, La.
Hanson, R. R.	Private ...	F	1st Inf ...	Feb 28, 1865	Andersonville, Ga.
Hanson, W.do....	Bdo....	Nov. 8, 1864	Andersonville, Ga.
Harvey, D. M.do....	Ido....	June 6, 1864	Andersonville, Ga.
Haskins, Jamesdo....	Edo....	May 30, 1864	Andersonville, Ga.
Hult, Edwarddo....	Edo....	Aug. 3, 1863	Stone River, Tenn.
Hoppe, H.do....	K	2d Inf ...	May 30, 1864	National Cemetery, Arlington, Va.
Hughs, Robert	Captain ...	Bdo....	May 10, 1864	Battle field of the Wilderness.
Hyde, George B.	Corporal ..	Cdo....	Sep. 10, 1862	Military Asylum Cemetery, W. D. C.
Holloway, George W.do....	Cdo....	Sep. 17, 1862	Antietam battle field, Md.
Heise, Fred	Private ...	Hdo....	Sep 17, 1862	Antietam battle field, Md.
Hamilton, Arthur L.	Corporal ..	Hdo....	Mar. 2, 1863	Antietam battle field, Md.
Hansen, A.	Private ...	L	3d Cav...	Mar. 10, 1863	At Springfield, Mo.
Holvenstot, H.do....	D	3d Inf ...	Dec. 1, 1863	Military Asylum Cemetery, W., D. C
Huntley, Henry B.do....do....	Mar. 20, 1864	At Madison, Wis.
Hamilton, W. S.do....	Hdo....	July 21, 1864	Chattanooga, Tenn.

Harrison, C. L.....	Private ...	I	3d Inf.....	May 16, 1864	Chattanooga, Tenn.
Hanson, John.....	...do....	H	...do....	Oct. 18, 1864	Chattanooga, Tenn.
Harker, John.....	...do....	I	...do....	Dec. 16, 1863	Stone River, Tenn.
Hildebrand, J.....	...do....	..	5th Inf....	Mar 30, 1864	National Cemetery, Arlington, Va.
Hoffman, A.....	...do....	K	...do....	June 28, 1865	National Cemetery, Arlington, Va.
Harshman, William..	...do....	K	...do....	Mar. 1, 1864	At Madison, Wis.
Hoke, Edwin.....	...do....	H	...do....	Sep. 15, 1861	Military Asylum Cemetery, W., D. C.
Hale, G. W.....	...do....	E	...do....	Sep. 24, 1862	Military Asylum Cemetery, W., D. C.
Heggegar, P.....	...do....	I	...do....	Mch. 22, 1865	Fair Ground Hospital, Va.
Hutzel, George I.....	...do....	D	...do....	May 4, 1865	Alexandria, Va.
Hohenstein, H.....	...do....	F	6th Inf....	May 12, 1865	National Cemetery, Arlington, Va.
Hardy, E. S.....	...do....	E	...do....	Feb. 4, 1865	Andersonville, Ga.
Hall, John A.....	...do....	B	...do....	Oct. 27, 1862	Military Asylum Cemetery, W., D. C.
Holland, W.....	...do....	G	...do....	Dec. 14, 1862	Military Asylum Cemetery, W., D. C.
Hahn, Geo.....	...do....	K	...do....	Feb. 13, 1865	Fair Ground Hospital, Va.
Harrison, Wm. P.....	...do....	K	...do....	Sep. 17, 1862	Antietam battle field, Md.
Harding, John.....	...do....	I	...do....	Nov. 8, 1862	Antietam battle field, Md.
Harweth, W.....	...do....	C	7th Inf....	July 29, 1864	National Cemetery, Arlington, Va.
Hossheimer, John.....	...do....	A	...do....	July 14, 1865	At Baton Rouge, La.
Hoyt, John.....	...do....	B	...do....	Dec. 23, 1864	At Beaufort, S. C.
Hilliker, John F.....	...do....	B	...do....	Nov. 11, 1861	Military Asylum Cemetery, W., D. C.
Henton, W.....	...do....	A	...do....	Oct. 22, 1862	Military Asylum Cemetery, W., D. C.
Hanney, J.....	...do....	C	...do....	Nov. 6, 1862	Military Asylum Cemetery, W., D. C.
Hitchcock, S.....	...do....	H	...do....	May 10, 1864	Battle Field of the Wilderness.
Hobart, O. B.....	...do....	A	...do....	May 9, 1864	Battle Field of the Wilderness.
Hirst, S. D.....	...do....	G	...do....	May 12, 1864	Battle Field of the Wilderness.
Hopwood, G.....	...do....	E	...do....	June 25, 1864	Danville, Va.
Hicks, E. M.....	...do....	A	...do....	April 7, 1865	National Cemetery, Arlington, Va.
Halbert, George F...	Corporal ..	F	...do....	Sep. 29, 1862	Antietam battle field, Md.
Hancock, Edwin R...	...do....	B	...do....	Sep. 20, 1862	Antietam battle field, Md.
Harrington, Albert..	Private ..	C	...do....	Sep. 3, 1864	Forest Hill Cemetery, Madison, Wis.
Horsfield, William..	...do....	A	8th Inf....	Aprl 24, 1865	New Orleans, La.
Hawley, R.....	...do....do....	Aprl 22, 1862	At Evansville, Ind.
Handshaw, Joshua...	...do....	D	...do....	May 4, 1862	St. Louis, Mo.

APPENDIX D.—Roll of Honor—A portion of Wisconsin's dead—continued.

Name.	Rank.	Com.	Regiment.	Date of death.	Where Buried and Remarks.
Henderson, Alex....	Private...	F	8th Inf....	July 15, 1863	Jefferson Barracks, Mo.
Heym, Adam.....	Sergeant..	G	9th Inf....	Oct. 14, 1862	Fort Scott, Kan.
Hartman, Henry....	Private...	Gdo....	Oct. 15, 1862	Fort Scott, Kan.
Henckle, Henry....do....	Ado....	Sep. 21, 1862	Fort Scott, Kan.
Hansmid, Anthony...do....	Kdo....	Dec. 1, 1864	Little Rock, Ark.
Hublein, Gustave....do....	Edo....	July 19, 1864	Little Rock, Ark.
Host, August.....	Sergeant..	Edo....	Apr. 22, 1863	At Springfield, Mo.
Hane, John R.....	Private ...	Gdo....	Feb. 15, 1862	At Fort Leavenworth, Kan.
Hand, G.....do....	D	10th Inf. . .	Jan. 16, 1865	Andersonville, Ga.
Hewick, Nelson....do....	Bdo....	Aug. 2, 1864	Andersonville, Ga.
Rough, D. F.....	Corporal ..	Kdo....	June 26, 1864	Andersonville, Ga.
Howard, F. B.....	Private ...	Kdo....	Aug. 10, 1864	Andersonville, Ga.
Hooker, Wm. H....do....	Bdo....	April 2, 1864	At Madison, Wis.
Herrick, George....do....	Bdo....	Apr. 19, 1862	Stone River, Tenn.
Hobbs, James.....do....	K	11th Inf. . .	Feb. 13, 1862	Military Asylum Cemetery, W., D. C.
Hall, D. F.....do....	Edo....	Feb. 19, 1862	Military Asylum Cemetery, W., D. C.
Hibbard, O. V.....do....	Edo....	Mch. 6, 1862	Military Asylum Cemetery, W., D. C.
Hitchcock, Wm.....do....	Cdo....	Nov. 14, 1862	St. Louis, Mo.
Hemen, Wm.....do....	Ddo....	Sep. 16, 1864	New Orleans, La.
Huff, Charles M....do....	Cdo....	June 15, 1864	New Orleans, La.
Hornby, Robert....do....	Hdo....	Nov. 5, 1862	At Cairo and Mound City, Ill
Hesford, David A....do....	Fdo....	Nov. 3, 1862	At Cairo and Mound City, Ill
Hiveley, Miles B....do....	Ddo....	Mch. 24, 1864	At Madison, Wis.
Hook, John.....do....	Ddo....	Mch. 8, 1864	At Madison, Wis.
Hill, Wm. H.....do....	Ddo....	Sep. 14, 1864	At Brashear City, La.
Hodgen, Curtis Z....do....	Gdo....	Apr. 13, 1864	Jefferson Barracks, Mo.
Harris, N.....do....	D	12th Inf. . .	Nov. 26, 1864	Andersonville, Ga.

Hayes, Alexander....	Private....	I	12th Inf..	Mch. 2, 1864	Madison, Wis.
Hanson, Halvor.....do....	H	13th Inf....	Oct. 5, 1865	Near Wessequere's house, 6 miles N. W. Victoria, Tex.
Hollenbeck, C.....do....	Ado....	Oct. 25, 1864	Andersonville, Ga.
Hendrick, Esline P..do....do....	Feb. 24, 1864	Madison, Wis.
Hooper, John.....do....	Ido....	Mar. 20, 1864	Madison, Wis.
Hill, John S.....do....	K	14th Inf....	May 8, 1862	St. Louis, Mo.
Hodge, Joshua.....do....	Hdo....	May 7, 1862	St. Louis, Mo.
Horton, David.....do....	Hdo....	May 31, 1862	St. Louis, Mo.
Harrington, Albert Wdo....	Cdo....	April 3, 1864	Forest Hill Cemetery, Madison, Wis.
Hanson, L.....do....	B	15th Inf....	Sept. 3, 1864	Andersonville, Ga.
Henderson, P.....do....	Fdo....	July 21, 1864	Andersonville, Ga.
Hofland, H. H.....	Sergeant..	Kdo....	June 5, 1864	Andersonville, Ga.
Hoveland, John.....	Private....	Ddo....	Mar. 15, 1862	St. Louis, Mo.
Hunston, Thomas....do....	Cdo....	Jan. 25, 1864	Danville, Va.
Helverson, Byron....do....	Fdo....	Dec. 15, 1863	Chattanooga, Tenn.
Hanson, Harris.....do....	Edo....	Dec. 13, 1863	Chattanooga, Tenn.
Haarstad, P O.....	Corporal..	Ido....	June 8, 1864	Chattanooga, Tenn.
Howe, William F....	Private....	E	16th Inf..	Apr. 30, 1864	At Madison, Wis.
Heard, William C....do....	Fdo....	Jan. 20, 1862	Died in Hospital, Madison, Wis.
Hager, J. D.....do....	Ddo....	Feb. 24, 1865	Died in Hospital, Madison, Wis.
Hartman, Jacob.....do....	F	17th Inf....	May 14, 1865	Hampton, Va.
Hansbury, Frederickdo....	D	.. do....	Mar. 19, 1864	At Cairo and Mound City, Ill.
Harrington, Albert.do....do....	April 3, 1864	At Madison, Wis.
Holcumb, Andrew..do....	E	. do....	Feb. 25, 1863	Christ Church Cemetery, St. Louis, Mo.
Hanson, Amund.....do....	Kdo....	Feb. 19, 1865	Old Cemetery, Newbern, N. C.
Heath, William.....do....do....	Mar. 9, 1865	Old Cemetery, Newbern, N. C.
Happy, Jacob.....do....	Ddo....	Ap'l 15, 1865	New Cemetery, Newbern, N. C.
Hill, Caleb.....do....	E	18th Inf....	Ap'l 1, 1865	U. S. Gen. Hosp., No. 2, St. Johns College, Annapolis, Md.
Hygate, Frank.....do....	Fdo....	Dec. 30, 1864	Allegheny Cemetery, Penn.
Hammon, Eugene....do....do....	No date....	Columbus, Ohio.
Hoysington, A.....do....do....	Dec. 18, 1863	Evansville, Ind.
Haskins, Romanta...do....	Bdo....	May 14, 1862	St. Louis, Mo.
Hill, Oscar.....	Corporal..	Ddo....	Dec. 20, 1862	St. Louis, Mo.

APPENDIX D—*Roll of Honor—A portion of Wisconsin's dead—continued.*

Name.	Rank.	Com.	Regiment.	Date of death.	Where Buried and Remarks.
Hurman, John.....	Private....	I	18th Inf...	Mar. 12, 1865	Old Cemetery, Newbern, N. C.
Harsch, William.....do....	A	19th Inf...	July 29, 1864	Hampton, Va.
Houghton, Danforth..do....do....	Apr. 4, 1864	At Madison, Wis.
Hutchinson, Sylvesterdo....	Ddo....	Mar. 19, 1864	At Alexandria, Va.
Hall, L. B.....do....	K	20th Inf...	Dec. 7, 1862	Prairie Grove, Ark.
Hexhor, J. E.....do....	Fdo....	Dec. 7, 1862	Prairie Grove, Ark.
Hinckley, Jesse.....do....	Hdo....	Dec. 7, 1862	Prairie Grove, Ark.
Howard, James.....do....	Hdo....	Dec. 7, 1862	Prairie Grove, Ark.
Hart, G. W.....	Corporal..	Fdo....	Oct. 20, 1862	At Springfield, Mo.
Haskins, Eli.....	Private....	Edo....	Feb. 7, 1863	At Springfield, Mo.
Hathaway, D. F.....do....	Kdo....	Nov. 19, 1863	At Springfield, Mo.
Hepker, Herman.....do....	Hdo....	Dec. 19, 1862	At Springfield, Mo.
Hogan, James.....do....	Ddo....	April 3, 1863	At Springfield, Mo.
Howard, W. O.....do....	Kdo....	Jan. 31, 1865	New Orleans, Louisiana.
Howard, Lorenzo.....do....	Hdo....	Aug. 18, 1864	New Orleans, Louisiana.
Hanson, Oran.....do....do....	Ap'l 23, 1863	Cairo and Mound City, Ill.
Hale, A. W.....	Corporal..	I	21st Inf...	Aug. 22, 1864	Andersonville, Ga.
Hale, C. A.....	Private....	Ido....	Ap'l 24, 1864	Andersonville, Ga.
Harding, W. H.....	Sergeant..	Cdo....	Sept. 4, 1864	Andersonville, Ga.
Harding, W. H.....	Private....	Ddo....	June 9, 1865	National Cemetery, Arlington, Va.
Harris, P.....do....	Ido....	Jan. 29, 1864	Danville, Va.
Hammond, C.....do....	Fdo....	Feb. 26, 1864	Danville, Va.
Hobbs, A. E.....do....	Fdo....	May 14, 1864	Chattanooga, Tenn.
Hung, Daniel.....do....	Hdo....	No date.....	Stone River, Tenn.
Houghton, J. G.....do....	Kdo....	Feb. 11, 1863	Stone River, Tenn.
Hughes, John W.....do....	Cdo....	Ap'l 3, 1863	Stone River, Tenn.
Hamblett, Atwell J..do....	Kdo....	Ap'l 7, 1863	Stone River, Tenn.
Hackett, J. P.....do....	G	22d Inf....	Ap'l 22, 1865	U. S. General Hospital, Annapolis, Md.

Horton, E. S.	Private ...	F	22d Inf...	Apr. 18, 1863	U. S. Gen. Hosp., Annapolis, Md.
Haller, D.	Corporal...	D	...do....	Sep. 20, 1864	Andersonville, Ga.
Hanson, Benjamin...	Private ...	I	...do....	Aug. 3, 1864	Chattanooga, Tenn.
Hall, F. M.do....	K	...do....	Jan. 2, 1864	Chattanooga, Tenn.
Howard, Homer D...	...do....	E	...do....	Feb. 4, 1864	Stone River, Tenn.
Handy, Thomasdo....	H	23d Inf...	Sep. 18, 1864	Camp Ford, Tyler, Texas.
Hanford, George E..	...do....	D	...do....	Mar. 31, 1863	St. Louis, Mo.
Hunt, Delos.....	...do....	F	24th Inf...	Nov. 27, 1863	Chattanooga, Tenn.
Higgins, Charles C...	...do....	B	25th Inf...	Oct. 18, 1863	Jefferson Barracks, Mo.
Harswell, John.....	...do....	F	...do....	Aug. 22, 1863	Helena, Ark.
High, M.do....	E	...do....	Sep. 12, 1864	Andersonville, Ga.
Hollenbacks, A.....	...do....	B	...do....	Aug. 14, 1864	Andersonville, Ga.
Holts, L.do....	C	26th Inf...	Aug. 2, 1864	Andersonville, Ga.
Help, Carl.....	...do....	E	...do....	Apr. 2, 1864	Andersonville, Ga.
Herman, H.do....	C	...do....	June 17, 1863	Military Asylum Cemetery, Washing'tn, D. C.
Hays, Jacobdo....	A	...do....	May 12, 1863	Jefferson Barracks, Mo.
Hacker, H.do....	F	...do....	May 15, 1864	Chattanooga, Tenn.
Hart, Levi.....	...do....	F	27th Inf...	Sep. 27, 1863	Helena, Ark.
Higley, B. H.	Corporal...	H	...do....	Aug. 9, 1863	Helena, Ark.
Harrison, Aaron.....	Private....	H	...do....	Feb. 9, 1865	Little Rock, Ark.
Harlow, A. A.do....	A	...do....	July 30, 1864	Little Rock, Ark.
Helgeson, Henrydo....	G	...do....	Jan. 27, 1864	Little Rock, Ark.
Herminghaus, Wmdo....	C	...do....	Oct. 12, 1864	Little Rock, Ark.
Horrigan, Michaeldo....	K	...do....	Nov. 25, 1863	Little Rock, Ark.
Hockmuth, Sebastain	...do....	E	...do....	May 4, 1863	Little Rock, Ark.
Hurt, R. F.do....	B	...do....	Aug. 27, 1863	Helena, Ark.
Howe, Chauncey P..	...do....	F	...do....	Apr. 19, 1865	Jefferson Barracks, Mo.
Hendricks, E. P.do....	A	...do....	Feb. 24, 1864	Forest Hill Cemetery, Madison, Wis.
Hartwell, George....	...do....	G	28th Inf...	Apr. 17, 1863	Helena, Ark.
Harshaw, Albertdo....	C	...do....	May 22, 1863	Helena, Ark.
Heider, John P.do....	B	...do....	Apr. 18, 1863	Helena, Ark.
Howard, A.do....	A	...do....	May 19, 1863	Helena, Ark.
Hentgal, Peter.....	...do....	H	...do....	Nov. 16, 1864	Camp Ford, Tyler, Texas.
Hollis, Isaac.....	...do....do....	Apr. 1, 1864	Madison, Wis.

APPENDIX D.—*Roll of Honor.—A portion of Wisconsin's Dead.—continued.*

Name.	Rank.	Com.	Regiment.	Date of Death.	Where Buried and Remarks.
Hollis, George	Private	28th Inf...	Mar. 17, 1864	At Madison, Wis.
Holcomb, H. C.....do....	Cdo....	May 28, 1864	In Cemetery at Pine Bluff, Ark.
Hunt, Michaeldo....	Hdo....	July 21, 1864	In Cemetery at Pine Bluff, Ark.
Hunter, W.do....	Edo....	Feb. 27, 1864	In Cemetery at Pine Bluff, Ark.
Hurgy, Josephdo....	Kdo....	July 15, 1864	In Cemetery at Pine Bluff, Ark.
Howe, John.....do....	Bdo....	Apr 11, 1863	Jefferson Barracks, Mo.
Hall, Henry.....do....do....	April 3, 1864	Died in Hospital, at Madison, Wis.
Hollis, Isaac P. C.do....	Ado....	April 1, 1864	Forest Hill Cemetery, Madison, Wis.
Hart, Benjamin H.do....	K	29th Inf...	Jan. 3, 1863	St. Louis, Mo.
Hoffner, John.....do....	Kdo....	Feb. 5, 1863	Christ Church Cemetery, St. Louis, Mo.
Hottel, James E.....do....	Fdo....	Sep. 9, 1863	Jefferson Barracks, Mo.
Hulburt, Wallace....do....	Ddo....	July 22, 1863	Jefferson Barracks, Mo.
Hall, O. R.....	Corporal ..	Ddo....	Apr. 12, 1863	Helena, Ark.
Humphrey, Horace ..	Private ...	Cdo....	Mar. 25, 1863	Helena, Ark.
Hemchauser, Michaeldo....	A	30th Inf...	Feb. 25, 1865	New Orleans, Louisiana.
Hesley, Yost.....do....	B	31st Inf...	Dec. 9, 1863	At Madison, Wis.
Hutchins, Sydney....do....	Ido....	No date.....	At Madison, Wis.
Hannon, Josiah.....do....	..	32d Inf...	July 14, 1863	At Cairo and Mound City, Illinois.
Hawkins, David.....do....	Ddo....	Apr. 4, 1864	At Cairo and Mound City, Illinois
Hughes, Wm.....do....	C	33d Inf...	Apr. 30, 1865	New Orleans, La
Hill, John.....do....	Kdo....	Oct. 31, 1864	At Cairo and Mound City, Ill.
Hulburt, Griffindo....	Gdo....	Apr. 19, 1863	Jefferson Barracks, Mo.
Hauker, Christiando....	K	35th Inf...	Aug. 20, 1864	Port Hudson, La.
Hall, Charles.....do....	Cdo....	Sep. 4, 1864	New Orleans, La.
Haskins, Enochdo....	Cdo....	Sep. 18, 1864	New Orleans, La.
Hilt, Simon.....do....	Kdo....	July 20, 1864	New Orleans, La.
Huntley, D. W.....do....	Cdo....	Aug. 9, 1864	New Orleans, La.
Henderson, Wm.....do....	Cdo....	Aug. 21, 1863	Helena, Ark.

Hill, S. W.....	Corporal..	H	36th Inf...	June 16, 1864	National Cemetery, Arlington, Va.
Haag, P. Jr.....	Private...	E	...do....	July 21, 1864	National Cemetery, Arlington, Va.
Hardy, E.....	...do....	E	...do....	Nov. 4, 1864	National Cemetery, Arlington, Va.
Howell, John E.....	Sergeant..	H	...do....	Aug. 2, 1864	Alexandria, Va.
Howard, John B.....	Private...	K	...do....	Apr. 28, 1864	At Madison, Wis.
Horne, A.....	...do....do....	No date....	Chicago, Ill.
Houn, J. B.....	...do....	K	...do....	May 8, 1864	Forest Hill Cemetery, Madison, Wis.
H——, H——	...do....do....	May —, 1864	Forest Hill Cemetery, Madison, Wis.
Honn, John B.....	...do....	I	...do....	Apr. 28, 1864	Forest Hill Cemetery, Madison, Wis.
Hart, A.....	...do....	..	37th Inf...	No date....	Oakland Cemetery, Richmond, Va.
Hammond, Lewis P...	...do....	K	...do....	Mar. 22, 1865	Cincinnati, Ohio.
Hills, Eber H.....	...do....	D	...do....	May 7, 1864	At Madison, Wis.
Holton, John C.....	...do....	B	...do....	Apr. 27, 1864	At Madison, Wis.
Hafner, G.....	...do....	F	...do....	Apr. 20, 1865	National Cemetery, Arlington, Va.
Hickman, A. C.....	...do....	E	...do....	Jan. 17, 1865	Danville, Va.
Hussey, William E...	Corporal..	G	...do....	No Date....	1st Div. Hosp. Cem., 9th A. C., near Meade's Stat'n Va.
Harmon, Alvin.....	Private...	D	...do....	July 5, 1864	Alexandria, Va.
Holton, J. C.....	...do....	B	...do....	May 27, 1864	Forest Hill Cemetery, Madison, Wis.
Hilf, W.....	...do....	E	38th Inf...	Sep. 17, 1864	City Point, Va.
Hicks, Robert.....	...do....	C	...do....	July 11, 1864	1st Div. Cemetery, 9th A. C., near Meade's Station, Va.
Hillstad, Ever A.....	...do....	I	...do....	Dec. 27, 1864	1st Div. Cemetery, 9th A. C., near Meade's Station, Va.
Hoyt, George.....	...do....do....	April 1, 1864	At Madison, Wis.
Hatch, Alanson.....	...do....do....	Mar. 19, 1865	At Milwaukee, Wis.
Harvey, H. E.....	...do....	A	...do....	June 4, 1864	National Cemetery, Arlington, Va.
Hanson, N.....	...do....	C	...do....	June 26, 1864	National Cemetery, Arlington, Va.
Hakes, B.....	...do....	K	...do....	Nov. 1, 1864	National Cemetery, Arlington, Va.
Hilliard J.....	...do....	A	...do....	Nov. 3, 1864	National Cemetery, Arlington, Va.
Haynes, W.....	...do....	G	...do....	May 1, 1865	National Cemetery, Arlington, Va.
Hasler, J. W.....	...do....	G	39th Inf...	Jan. 3, 1863	St. Louis, Mo.
Hill, A.....	...do....	B	42d Inf...	Dec. 15, 1864	Camp Butler, Ill.
Howlett, James B....	...do....	E	...do....	Feb. 22, 1865	At Cairo and Mound City, Ill.
Hugaboom, William..	Sergeant..	E	43d Inf...	Jan. 11, 1865	Stone River, Tenn.
Hager, Ernest.....	Private...	F	46th Inf...	Mar. , 1865	At Madison, Wis.

APPENDIX D.—*Roll of Honor—A portion of Wisconsin's dead—continued.*

Names.	Rank.	Com.	Regiment.	Date of death.	Where buried and Remarks.
Hartman, John D....	Private ...	G	47th Inf...	Mar. 21, 1865	At Madison, Wis.
Hayes, J. D.....do....	Gdo....	Feb. 25, 1865	At Madison, Wis.
Henster, Williamdo....	Hdo....	Mar. 5, 1865	At Madison, Wis.
Hildreth, John, W...do....	Gdo....	Mar. 11, 1865	At Madison, Wis.
Hulbert, Seymour C..do....	Gdo....	Mar. 7, 1865	At Madison, Wis.
Hayden, Pinkney....do....	Edo....	July 2, 1865	Stone River, Tenn.
Hyatt, G.....do....	H	48th Inf...	Nov. 29, 1865	At Fort Larned, Kan.
Hinman, Franklindo....	Ddo....	Apr. 29, 1865	Fort Scott, Kansas.
Hartman, John.....do....	B	49th Inf...	Mar. 21, 1865	At Madison, Wis.
Hildrum, George M..do....	Bdo....	Mar. 10, 1865	At Madison, Wis.
Hampton, Horace H..do....	Fdo....	Sep. 22, 1865	Jefferson Barracks, Mo.
Hildreth, Allen E....	Corporal ..	Edo....	Aug. 9, 1865	Jefferson Barracks, Mo.
Hortvet, Martin.....	Private ...	Edo....	Sep. 11, 1865	Jefferson Barracks, Mo.
Harr, Jacob.....do....	F	50th Inf...	Apr. 3, 1865	At Madison, Wis.
Harmon, J. G.....do....	Ddo....	May 19, 1865	Small Pox Hosp., Arsenal Island, St. Louis, Mo.
Hack, Charles.....do....	H	51st Inf...	Aug. 14, 1864	At Madison, Wis.
Hicks, Asa D.....do....	Cdo....	Mar. 23, 1865	At Milwaukee, Wis.
Hatum, Joseph.....	Corporaldo....	No date....	Forest Hill Cemetery, Madison, Wis.
Hazleton, Lyman W..	Private ...	B	52d Inf...	Aprl 16, 1865	At Madison, Wis.
Hacy, G.....do....	E	37th Inf...	Sep. 8, 1864	Danville, Va.
Ingersoll, J. S.....	Private ...	K	1st Cav...	Nov. 13, 1862	St. Louis, Mo.
Ischike, Thomas....do....	G	4th Cav...	Sep. 8, 1863	At and around Baton Rouge, La.
Ivers, N.....do....	F	6th Inf....	June 23, 1864	National Cemetery, Arlington, Va.
Islep, George.....	Corporal ..	Fdo....	Sept 17, 1862	Antietam battle field, Md.
Ibeck, Carl.....	Private ...	B	9th Inf....	Oct. 2, 1865	At Little Rock, Arkansas.
Ingham, J.....do....	K	10th Inf...	Sep. 13, 1864	Andersonville, Ga

Isom, Robert.....	Private ...	A	11th Inf...	Oct. 11, 1864	New Orleans, Louisiana.
Ives, William.....	...do....	A	20th Inf...	Nov. 28, 1862	At Springfield, Mo.
Iber, J.....	...do....	..	22d Inf...	Mar. 20, 1864	At Madison, Wis.
Irwin, A.....	...do....	C	25th Inf...	Sep. 26, 1864	Andersonville, Ga.
Irwin, Robert.....	...do....	Cdo....	Nov. 7, 1864	Chattanooga, Tenn.
Ingersoll, R.....	...do....	E	35th Inf...	Oct. 2, 1864	Chicago, Ill.
Israelson, J. G.....	...do....	K	50th Inf...	Feb. 8, 1866	At Fort Rice, Dakota Ter.
Jenny, Horace.....	Private...	..	1st Cav..	Mar. 29, 1864	At Madison, Wis.
Jensen, Christian...	...do....	Gdo....	No date....	At Cape Girardeau, Mo.
Jensen, Louis.....	...do....	Ddo....	Oct. 13, 1862	At Cape Girardeau, Mo.
Jones, E. E.....	...do....	Edo....	Oct. 27, 1862	At Cape Girardeau, Mo.
Jennings, W.....	...do....	Kdo....	Apr. 22, 1864	Chattanooga, Tenn.
Johnson, John.....	...do....	C	4th Cav..	Aug. 13, 1864	At and around Baton Rouge, La.
Johnson, David L....	...do....do....	Apr. 5, 1864	At Madison, Wis.
Johnson, Alexander..	...do....do....	Mar. 15, 1865	At Madison, Wis.
Jones, G. J.....	...do....	D	1st H. A..	Dec. 3, 1864	At Brashear City, La.
Jackson, John.....	...do....	Fdo....	July 10, 1865	Alexandria, Va.
Jenkins, Charles....	...do....	Ado....	No date ...	City Point, Va.
Johnson, Cornelius A.	...do....	Cdo....	Apr. 25, 1864	Chattanooga, Tenn.
Jewel, Charles A....	...do....	..	5th Bat...	Mar. 30, 1864	Chattanooga, Tenn.
Jamieson, Egbert....	Ass't Surg.	..	1st Inf...	June 16, 1863	Stone River, Tenn.
Jentees, Nie.....	Private ...	I	2d Inf...	Oct. 8, 1863	Belle Isle, Va.
Jones, Thomas.....	...do....	Fdo....	Oct. 25, 1862	Military Asylum Cemetery, Washington, D. C.
Jamieson, James....	...do....	D	3d Inf...	No date ...	Battle Field of the Wilderness.
Johnson, Emmet J...	Corporal..	Kdo....	Sep. 17, 1862	Antietam battle field, Md.
Jones, Moses W.....	Private ...	Hdo....	No date ...	Antietam battle field, Md.
Jones, Thomas.....	...do....do....	Feb. 15, 1865	Chattanooga, Tenn.
Jones, John D.....	Private ...	D	5th Inf...	Nov. 10, 1862	U. S. General Hospital, Annapolis, Md.
Johnson, A.....	Corporal..	Cdo....	No date ...	Sailor's Creek, Va.
Juman, Israel.....	Private ...	A	6th Inf...	Dec. 24, 1862	U. S. General Hospital, Annapolis, Md.
Jackson, James.....	...do....	Ddo....	Aug. 7, 1864	In Cemetery, Portsmouth Grove, R. I.
Johnston, Joseph A..	...do....	Ido....	Aug. 19, 1864	Fair Grounds Hospital, Petersburg, Va.
Jebring, Nathan.....	...do....	K	7th Inf...	Sep. 14, 1862	Military Asylum Cemetery, Washington, D. C.

APPENDIX D.—*Roll of Honor—A portion of Wisconsin's dead—continued.*

Name.	Rank.	Com.	Regiment.	Date of death.	Where buried and Remarks.
Jillett, J.	Private ...	H	7th Inf. ...	July 17, 1864	Andersonville, Ga.
James, Joseph.	do.	Dec. 15, 1865	Fort Scott, Kansas.
Jacobson, C.	do.	K	10th Inf. ...	Jan. 4, 1864	Danville, Va.
Johnson, Joshua C.	do.	I	11th Inf. ...	Aug. 17, 1862	St. Louis, Mo.
Jackson, I. L.	do.	A	13th Inf. ...	Nov. 1, 1864	Chattanooga, Tenn.
Jacquith, Ambrose ..	do.	I	do.	Feb. 18, 1864	At Madison, Wis.
Jackson, George.	do.	B	do.	Aug. 20, 1864	At and around Baton Rouge, La.
Jerness, Richard	do.	K	14th Inf. ...	May 23, 1862	St. Louis, Mo.
Judson, Lucas F.	do.	C	do.	Mar. 16, 1862	St. Louis, Mo.
Jacobson, O.	Corporal ..	D	15th Inf. ...	June 15, 1864	Andersonville, Ga.
Jacobson, E.	Private ...	K	do.	Feb. 15, 1864	Danville, Va.
Jacobson, Andrew L.	Corporal ..	D	do.	Nov. 5, 1863	Chattanooga, Tenn.
Jaleson, Edwin.	Private ...	E	do.	Jan. 5, 1864	Chattanooga, Tenn.
Johnston, John.	do.	A	do.	Dec. 18, 1863	Chattanooga, Tenn.
Johnson, E. G.	do.	G	do.	May 14, 1864	Chattanooga, Tenn.
Johnson, S.	do.	I	do.	May 15, 1864	Chattanooga, Tenn.
Johnson, Byron W.	do.	C	18th Inf. ...	Mar. 6, 1865	Old Cemetery, Newbern, N. C.
Jacobs, W.	Corporal ..	K	20th Inf. ...	Dec. 7, 1862	Prairie Grove, Arkansas.
Johnson, G.	Private ...	G	do.	Dec. 7, 1862	Prairie Grove, Arkansas.
Johnson, Robert.	do.	K	do.	Dec. 7, 1862	Prairie Grove, Arkansas.
Johnson, Edward.	do.	D	do.	Oct. 20, 1862	At Springfield, Mo.
Johnston, Layman.	do.	G	do.	Dec. 14, 1862	At Springfield, Mo.
Johnson, Andrew B.	do.	21st Inf. ...	Apr. 8, 1864	At Madison, Wis.
Jones, Alfred.	do.	do.	Apr. 2, 1864	At Madison, Wis.
Jones, M.	do.	G	do.	Jan. 14, 1864	Danville, Va.
Jordan, J. A.	Sergeant..	B	do.	Jan. 22, 1864	Danville, Va.
Jackman, M.	Private ...	B	do.	May 30, 1864	Chattanooga, Tenn.
Jones W. C.	do.	K	22d Inf. ...	Apr. 24, 1863	U. S. General Hospital, Annapolis, Md.

Jenson, Carl.....	Private...	I	22d Inf...	May 28, 1863	Jefferson Barracks, Mo.
Jenkins, Amos F.....	do.....	I	23d Inf...	July 10, 1863	Jefferson Barracks, Mo.
Jones, Wm. J.....	do.....	H	do.....	June 19, 1863	Jefferson Barracks, Mo.
Joice, Richard.....	do.....	B	24th Inf...	Dec. 31, 1862	Stone River, Tenn.
Justice, John.....	Sergeant..	D	25th Inf...	Aug. 19, 1863	Helena, Arkansas.
Jones, Jackson.....	Private...	E	do.....	Aug. 11, 1863	Helena, Arkansas.
Jarger, August.....	do.....	B	26th Inf...	Nov. 6, 1863	Chattanooga, Tenn.
Johnson, Samuel.....	Corporal..	G	do.....	Feb. 22, 1864	Stone River, Tenn.
Jameson, Siver.....	Private...	H	27th Inf...	July 30, 1864	Little Rock, Arkansas.
Johnson, Jens.....	do.....	H	do.....	Sep. 24, 1864	Little Rock, Arkansas.
Jacks, Laport.....	do.....	C	do.....	Aug. 31, 1863	Jefferson Barracks, Mo.
Jeffrey, C. C.....	do.....	A	28th Inf...	Mar. 6, 1863	Helena, Ark.
Johnson, J. G.....	Sergeant..	G	do.....	May 25, 1863	Helena, Ark.
Jones, Wm.....	Private...	G	do.....	June 18, 1865	Brazos Santiago, Texas.
Jones, Jabez.....	do.....	B	do.....	Aug. 17, 1864	In cemetery at Pine Bluff, Ark
Johnson, Eugene.....	do.....	D	30th Inf...	Apr. 30, 1863	At Madison, Wis.
Jones, Robert R.....	do.....	C	31st Inf...	Oct. 29, 1863	At Madison, Wis
Jones, Robert.....	do.....	..	34th Inf...	Jan. 7, 1864	At Madison, Wis.
Johnson, John.....	do.....	C	35th Inf...	Aug. 2, 1864	New Orleans, Louisiana.
Jones, H.....	do.....	D	do.....	July 28, 1864	Port Hudson, Louisiana.
Joslin, J. P.....	do.....	E	36th Inf...	Sep. 27, 1864	Fair Ground Hospital, Petersburg, Va.
Jones, E. W.....	do.....	F	37th Inf...	June 23, 1864	National Cemetery, Arlington, Va.
James, Thomas.....	do.....	F	38th Inf...	Apr. 2, 1865	1st Div. Cemetery, 9th A. C., near Meade's Station, Va.
Johnson, —.....	do.....	..	39th Inf...	Sep. 20, 1864	At Milwaukee, Wis.
Jerrett, W.....	do.....	..	42d Inf...	Dec. 22, 1864	Camp Butler, Ill.
Jeraus, John.....	do.....	..	44th Inf...	Apr. 24, 1865	At Madison, Wis.
Jennings, J. R.....	Corporal..	G	45th Inf...	Aug. 26, 1864	Andersonville, Ga.
Johnson, George.....	Private...	K	do.....	Apr. 7, 1865	Chicago, Illinois
Jaquish, Emmet.....	do.....	H	46th Inf...	Mar. 12, 1865	Chicago, Illinois.
Jackson, Samuel.....	do.....	D	47th Inf...	Apr. 21, 1865	Stone River, Tenn.
Jones, Charles R.....	do.....	E	49th Inf...	Sep. 16, 1865	Jefferson Barracks, Mo.
Jenneyhon, Christian	do.....	D	51st Inf...	Aug. 3, 1865	Jefferson Barracks, Mo.
Johns, Joshua P.....	do.....	H	3d Inf...	Sept. 17, 1862	Antietam Battle Field, Md

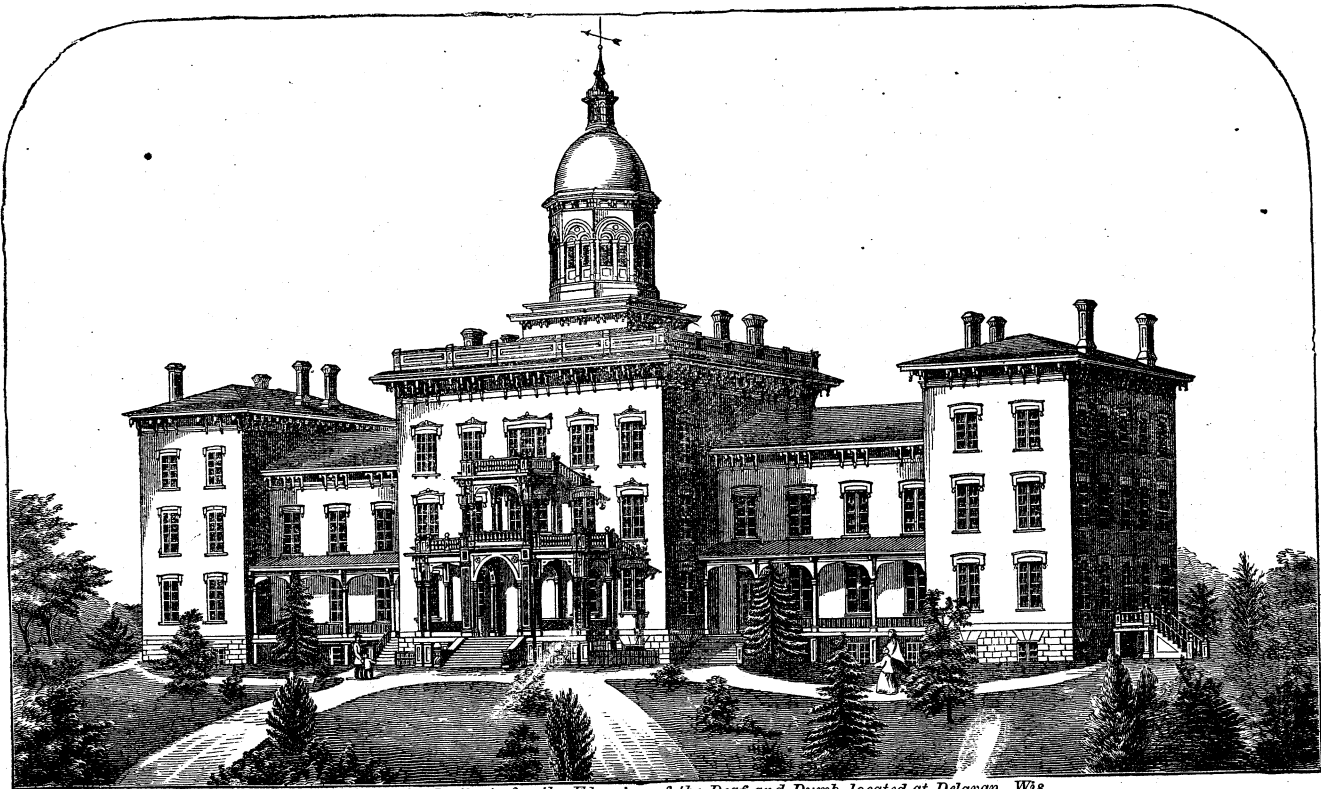

Wisconsin Institute for the Education of the Deaf and Dumb, located at Delavan, Wis.

Kanesmar, F.....	Private...	F	5th Inf....	May 29, 1864	National Cemetery, Arlington, Va.
Kemerline, C.....do....	Ddo....	Feb. 14, 1864	Military Asylum Cemetery, Washington, D. C.
Kerings, Thomas.....do....	Ado....	July 5, 1864	Chattanooga, Tenn.
Kumley, W.....do....	G	6th Inf....	Nov. 8, 1861	Military Assylum Cemetery, Washington, D. C.
Kelley, D.....do....	Hdo....	June 23, 1864	National Cemetery, Arlington, Va.
Koffer, Joseph.....do....	Hdo....	Sept. 17, 1862	Antietam battle field, Md.
Kline, William.....do....	Ado....	Sept 29, 1862	Antietam battle field, Md.
Keeler, Amos D.....do....	Ddo....	Oct. 9, 1862	Antietam battle field, Md.
Kemp, Charles.....do....	B	7th Inf....	No date.....	Battle field of the Wilderness.
Kuntz, Lewis.....do....	Fdo....	Sept. 17, 1862	Antietam battle field, Md.
Kaump, Henry A.....do....	Fdo....	Sept. 14, 1862	Antietam battle field, Md.
Kuhn, George.....	Corporal..	C	9th Inf....	Sept. 17, 1862	Fort Scott, Kansas.
Kunz, Jacob.....	Private...	Ddo....	Oct. 25, 1862	Fort Scott, Kansas.
Kardorff, August.....do....	Cdo....	Sept. 21, 1864	At Little Rock, Ark.
Kalespalett, Caspar..do....	Cdo....	Nov. 13, 1865	At Little Rock, Ark.
Kemmel, Cooper.....do....	Cdo....	Sept. 14, 1864	At Little Rock, Ark.
Kingley, Loren.....do....	Ddo....	July 27, 1864	At Little Rock, Ark.
Kraus, Frederick.....do....	Hdo....	Nov. 17, 1863	At Little Rock, Ark.
Kohn, Julius.....do....	Ddo....	Mar. 10, 1863	Springfield, Mo.
Kruger, Fred.....do....	I	10th Inf...	Oct. 15, 1862	Cincinnati, Ohio.
Knapp, H. P.....	Sergeant..	C	11th Inf...	Aug. 14, 1864	Jefferson Barracks, Mo.
Knapp, A.....	Private....	E	12th Inf...	Nov. 8, 1864	Camp Lawton, Millen, Ga.
Kenney, C. W.....do....	G	13th Inf...	Ap'l 25, 1862	Lawrence, Kansas.
Keller, Charles.....do....	K	14th Inf...	Mar. 8, 1865	New Orleans, Louisiana.
Knudson, J.....do....	E	15th Inf...	June 26, 1864	Andersonville, Ga.
Knudson, Samuel.....do....	Ido....	Oct. 28, 1862	Camp Dennison, Ohio.
Knudson, Tollef.....do....	Ido....	Oct. 26, 1862	Cairo and Mound City, Ill.
Kinkleson, K.....do....	Cdo....	No date.....	Stone River, Tenn.
Kellogg, D. M.....	Corporal..	H	16th Inf...	June 9, 1862	St. Louis, Mo.
Keller, George S.....	Private....	Ddo....	May 6, 1862	Cincinnati, Ohio.
Kimrey, Asa P.....do....	Ddo....	July 25, 1862	Quincy, Ill.
Kendall, Isaac G.....do....	Kdo....	Mar. 17, 1862	Died in Hospital, Madison, Wis.
Kinshaw, Jacob.....do....	C	17th Inf...	May 17, 1865	In Cemetery, Portsmouth Grove, R. I.
Kafka, Martin.....do....	Ido....	June 21, 1865	Alexandria, Va.

APPENDIX D.—Roll of Honor—A portion of Wisconsin's dead—continued.

Name.	Rank.	Com.	Regiment.	Date of Death.	Place of Burial and Remarks.
Karl, Charles.....	Private...	A	17th Inf...	May 15, 1862	St. Louis, Mo.
Kautz, Loran.....do....	Cdo....	Dec. 28, 1864	Chattanooga, Tenn.
Kisner, John.....do....	A	18th Inf...	May 30, 1862	St. Louis, Mo.
Knox, Erastus.....do....	Ado....	May 16, 1862	St. Louis, Mo.
Knapp, James K.....	Corporal..	Bdo....	Dec. 15, 1863	Jefferson Barracks, Mo.
Kelley, P. O.....	Private...	K	20th Inf...	Dec. 7, 1862	Prairie Grove, Ark.
Kellett, John B.....	Corporal..	B	21st Inf...	July 28, 1864	Andersonville, Ga.
Kines, M. O.....	Private...	Ado....	Sept. 9, 1864	Andersonville, Ga.
Knowles, Henry.....do....	Ddo....	Oct. 11, 1864	Andersonville, Ga.
Kuthersons, Sydney..do....do....	Mar 5, 1864	Madison, Wis.
Keirman, F. M.....do....	Ado....	No date....	Chattanooga, Tenn.
Kenno, Gustave.....do....	Kdo....	No date....	Chattanooga, Tenn.
Kilburn, G. A.....do....	Cdo....	No date....	Stone River, Tenn.
King, Silas.....do....	Gdo....	Feb. 25, 1863	Stone River, Tenn.
Kimball, Charles.....do....	..	22d Inf...	Jan 26, 1864	Madison, Wis.
King, S. R.....do....	Edo....	May 14, 1864	Chattanooga, Tenn.
Kittenger, Franklin Bdo....	Hdo....	Sept. 23, 1863	Stone River, Tenn.
Kull, L.....do....	C	24th Inf...	July 31, 1864	Andersonville, Ga.
Kirckler, John.....do....	Edo....	Dec. 13, 1863	Chattanooga, Tenn.
Kingsley, D. C.....do....	Fdo....	May 14, 1864	Chattanooga, Tenn.
Kingsland, Alfred....do....	Bdo....	May 15, 1863	Stone River, Tenn.
Knight, John.....do....	C	35th Inf...	Aug. 14, 1863	Helena, Arkansas.
Kane, F.....	Corporal..	E	26th Inf...	Oct. 8, 1864	Andersonville, Ga.
Kerner, Charles.....	Private...	Ddo....	Ap'l 21, 1865	New Cemetery, Newbern, N. C.
Kuhen, A.....do....	Edo....	June 19, 1864	Chattanooga, Tenn.
Kassabaum, Charles..do....	G	27th Inf...	Feb. 23, 1864	At Little Rock, Arkansas.
Kibby, George.....do....	Bdo....	Ap'l 22, 1865	At Cairo and Mound City, Ill.
Kellips, Robert.....do....	B	28th Inf...	June 2, 1863	Helena, Arkansas.

Keiselback, G.....	Sergeant..	H	28th Inf...	July 28, 1864	In cemetery, Pine Bluff, Ark.
King, E. H.....	Private ...	I	29th Inf...	Mch.16, 1863	Helena, Ark.
Kendall, W.....	...do....	G	32d Inf...	Sep 12, 1864	Andersonville, Ga.
Knapher, Charles....	...do....	I	33d Inf....	June 30, 1863	Jefferson Barracks, Mo.
Kelly, Edwin.....	...do....	I	35th Inf...	Nov. 23, 1864	At Milwaukee, Wis.
Kerver, Mathew.....	...do....	F	...do....	Jan. 5, 1865	At Milwaukee, Wis.
Klabbats, Edward...	Sergeant..	I	...do....	Sep. 10, 1864	New Orleans, La.
Knapp, Alonzo B....	Private ...	C	...do....	Sep. 29, 1864	New Orleans, La.
Kritzschar, August.	...do....	C	...do....	Sep. 29, 1864	New Orleans, La.
Keller, Charles.....	...do....	G	...do....	Jan. 19, 1865	In cemetery, Duval's Bluff, Ark
Kohler, Joshua.....	...do....	H	36th Inf...	Aug. 15, 1864	Alexandria, Va.
Knocke, Henry.....	...do....	E	...do....	Mch. 29, 1864	At Madison, Wis.
Kruger, Wm.....	...do....	G	...do....	Sept. 17, 1864	Andersonville, Ga.
Koil, J.....	...do....	E	37th Inf...	Sept. 3, 1864	Danville, Va.
King, J.....	...do....	G	...do....	May 14, 1864	National Cemetery, Arlington, Va.
Kilstrap, Peter.....	...do....	H	42d Inf...	May 1, 1865	At Cairo and Mound City, Ill.
Kniffus, George.....	...do....	F	...do....	Nov. 16, 1864	At Cairo and Mound City, Ill.
Kahl, Theodore.....	...do....	K	45th Inf...	Aug. 3, 1865	Jefferson Barracks, Mo.
Kregel, John.....	...do....	D	50th Inf...	April 2, 1866	At Fort Rice, Dakota Ter.
Keek, John.....	...do....	I	...do....	Apr. 23, 1865	Jefferson Barracks, Mo.
Kyser, Peter.....	...do....	B	...do....	Aug. 2, 1863	Jefferson Barracks, Mo.
Kutzner, Julius.....	...do....	B	51st Inf..	Apr. 18, 1865	Jefferson Barracks, Mo.
Kenned, Joseph.....	Corporal ..	E	...do....	No date....	1st Div. Cemetery, 9 A. C., Va.
King, J. C.....	...do....	E	...do....	Jan. 12, 1864	Knoxville, Tenn.
Kennedy, John M....	Private ...	D	11th Inf...	Mch. 1, 1864	At Madison, Wis.
Lee, J.....	Private ...	H	36th Inf...	July 13, 1864	City Point, Va.
Lammel, George.....	...do....	G	1st Cav ..	Oct. 11, 1862	St. Louis, Mo.
Lohman, Henry.....	...do....	G	...do....	Oct. 19, 1862	St. Louis, Mo.
Lyons, Henry.....	...do....	M	2d Cav ..	Feb. 15, 1863	Christ Church Cemetery, St. Louis, Mo.
Lyttle, A. H.....	...do....	E	...do....	Sep. 24, 1862	At Springfield, Mo.
Lee, Wm. H.....	...do....	E	...do....	Aug. 6, 1862	St. Louis, Mo.
Lockwood, Benj. F..	...do....	L	...do....	Sep. 19, 1862	St. Louis, Mo.
Lamb, George.....	...do....	..	3d Cav..	Mch. 24, 1864	Camp Randall, Wis.

APPENDIX D.—*Roll of Honor—A portion of Wisconsin's Dead—continued.*

Name.	Rank.	Com.	Regiment.	Date of death.	Where Buried and Remarks.
Lasame, John H.....	Private ...	A	3d Cav....	Apr. 30, 1863	At Springfield, Mo.
Lann, Thomas.....do....	Ddo....	Nov. 28, 1864	At Little Rock, Ark.
Long, Leroy.....do....	Gdo....	Aug. 30, 1864	At Little Rock, Ark.
Loyd, John S.....do....	Cdo....	June 9, 1862	St. Louis, Mo.
Lull, Julius E.....	Corporal ..	Bdo....	June 16, 1865	Jefferson Barracks, Mo.
Lawrence, Albert W.	Private....	K	4th Cav..	Aug. 30, 1863	At and around Baton Rouge, La.
Learch, F. G.....do....	Kdo....	June 3, 1864	At and around Baton Rouge, La.
Linsley, Wilson S...	Corporal ..	Ido....	Oct. 10, 1864	At and around Baton Rouge, La.
Lingenhaber, Jos....	Private ...	Ido....	Feb. 22, 1865	At and around Baton Rouge, La.
Livingston, Thomas Gdo....	Edo....	Oct. 19, 1864	At and around Baton Rouge, La.
Lyons, Richard.....do....	Ddo....	Apr. 5, 1864	At and around Baton Rouge, La.
Laughlin, Robertdo....	Kdo....	Apr. 24, 1865	New Orleans, La.
Long, John.....do....	Mdo....	Nov. 12, 1864	New Orleans, La,
Land, Alphonso.....do....	Mdo....	Apr. 2, 1864	At Madison, Wis.
Ledyard, N. D.....	Corporal	1st H. A	Sep. 17, 1864	At Brashear City, La.
Loomis, George.....	Private ...	Cdo....	Feb. 16, 1864	Chattanooga, Tenn.
Lenim, Charles.....do....	..	2d Bat...	Apr. 12, 1864	Hampton, Va.
Livingston, J. H.....do....	..	3d Bat...	Aug. 12, 1864	Andersonville, Ga.
Lathrop, Jacob H....do....	..	13th Bat..	June 17, 1864	At and around Baton Rouge, La.
Le Clare, J.....do....	K	1st Inf ..	Jan. 9, 1864	Danville, Va.
Ludwickson, Chris...do....	D	3d Inf...	Jan. 22, 1865	At Madison, Ind.
Last, Ferdinand.....do....	Ddo....	Sep. 19, 1862	Antietam battle field, Md
Lewis, V. G.....do....	Ido....	Mch. 19, 1864	Stone River, Tenn.
Lawson, Gilbert.....do....	K	5th Inf...	Oct. 6, 1862	U. S. Gen. Hospital, Annapolis, Md.
Lyon, W. D.....do....	Ddo....	Dec. 19, 1862	Military Asylum Cem., Washington, D. C.
Lacey, S. G.....	Corporal ..	Cdo....	Dec. 25, 1862	Military Asylum Cem., Washington, D. C.
Longwise, J. W. ...	Private	6th Inf...	Oct. 29, 1861	Military Asylum Cem., Washington, D. C.
Leavitt, M.....do....	Ddo....	Apr. 8, 1865	National Cemetery, Arlington, Va.

Lammey, John R.....	Captain...	D	6th Inf...	Feb. 15, 1865	City Point, Va.
Lackey, C.	Private...	E	7th Inf...	May 22, 1864	National Cem., Arlington, Va.
Livingston, J. S.....do....	Kdo....	May 7, 1863	Military Asylum Cem. Washington, D. C.
Lening, G. J.....	Corporal..	Ddo....	No date.....	Battle Field of the Wilderness.
Lack, Peter	Private...	Ado....	July 7, 1864	Andersonville, Ga.
Lamb, W. P.do....	Cdo....	Dec. 16, 1863	Alexandria, Va.
Larkey, Uriah F.....do....	Ado....	Oct. 4, 1862	Alexandria, Va.
Link, David H.....do....	Cdo....	Nov. 28, 1862	Antietam Battle Field, Md.
Lard, K. S.do....	Kdo....	No date.....	Stone River, Tenn.
Leonard, S. O.....dc....	..	8th Inf...	June 8, 1862	St. Louis, Mo.
Launterback, Gottlebdo....	D	9th Inf...	Sep. 14, 1864	Little Rock, Ark.
Linnert, Lymando....	Kdo....	Sep. 16, 1864	Little Rock, Ark.
Lohr, Frederick.....do....	Cdo....	Nov. 13, 1865	Little Rock, Ark.
Lund, Lewis.....do....	..	10th Inf...	Apr. 18, 1864	Chattanooga, Tenn.
Little, Albert A.....do....	Kdo....	Sep. 22, 1864	Chattanooga, Tenn.
Lane, Jobdo....	Gdo....	M'ch 9, 1863	Stone River, Tenn.
Laffin, L. Ddo....	D	11th Inf...	Nov. 6, 1862	St. Louis, Mo.
Larrabee, Theodoredo....	Ido....	Aug. 2, 1862	St. Louis, Mo.
Largerson, Jasdo....	Ado....	July 30, 1862	St. Louis, Mo.
Lasted, John.....do....	Cdo....	Sep. 15, 1864	At Brashear City, La.
Larson, Larsdo....	Bdo....	Sep. 29, 1865	Forest Hill Cemetery, Madison, Wis.
Lanagan, Andrew.....do....	Ado....	Sep. 16, 1864	Forest Hill Cemetery, Madison, Wis.
Larson, Lewis.....do....	K	12th Inf...	M'ch 31, 1865	At Madison, Wis.
Leach, Hiram.....do....	Fdo....	Aug. 11, 1863	Jefferson Barracks, Mo.
Loring, Horace G.....do....	Ado....	Aug. 14, 1863	Jefferson Barracks, Mo.
Long, Mark B.....do....	Bdo....	Nov. 23, 1864	Chattanooga, Tenn.
Lawrence, Horace...do....	B	13th Inf...	Sep. 29, 1864	At and around Baton Rouge, La.
Lake, Benjamin.....do....	G	14th Inf...	May 13, 1862	At St. Louis, Mo.
Leffingwell, Miltondo....	Hdo....	July 25, 1862	At St. Louis, Mo.
Lilley, Alfred.....do....	Bdo....	M'ch 18, 1864	At Madison, Wis.
Letgen, E.do....	A	15th Inf...	Sep. 29, 1864	Andersonville, Ga.
Larson, Lars.....do....	Kdo....	Sep. 29, 1865	At Madison, Wis.
Limbar, Alansondo....do....	Nov. 18, 1862	Forest Hill Cemetery, Madison, Wis.
Larson, Erick.....do....	Gdo....	May 27, 1864	Chattanooga, Tenn.

APPENDIX D.—*Roll of Honor—A portion of Wisconsin's dead—continued.*

Name.	Rank.	Com.	Regiment.	Date of death.	Where Buried and Remarks.
Larsen, Ole.....	Private....	A	15th Inf. . .	M'ch 26, 1863	Stone River, Tenn.
Lasseson, Regnalddo....	Bdo....	Apr. 6, 1863	Stone River, Tenn.
Larnhum, John.....do....	F	16th Inf. . .	Apr. 29, 1862	Camp Dennison, Ohio.
Leigh, Richard.....do....	Hdo....	May 26, 1862	Cincinnati, Ohio.
Lurch, John.....do....	Ado....	May 2, 1862	Cincinnati, Ohio.
Loyd, John.....do....	D	17th Inf. . .	June 17, 1862	St. Louis, Mo.
Lynch, Michael.....	Sergeant..	Cdo....	May 7, 1863	Jefferson Barracks, Mo.
Lopp, John.....	Private....	..	18th Inf. . .	Apr 21, 1862	Cincinnati, Ohio.
Levissee, Isaac.....do....do....	May 9, 1862	Evansville, Indiana.
Lawrence, Ira.....do....	Ado....	May 30, 1862	St. Louis, Mo.
Lennon, Michael.....do....	Kdo....	Dec. 22, 1862	St. Louis, Mo.
Loper, Lorenzodo....	Fdo....	Apr. 16, 1865	Jefferson Barracks, Mo.
Liedinger, Charles...do....	H	20th Inf. . .	Dec. 7, 1862	Prairie Grove, Ark.
Lowers, Edo....	Cdo....	Dec. 7, 1862	Prairie Grove, Ark.
Lawton, Wesley D.do....	Ado....	Nov. 14, 1863	At Springfield, Mo.
Lull, Wm. R.do....	Cdo....	Dec. 11, 1862	At Springfield, Mo.
Laford, Peter.....do....	Fdo....	Apr. 24, 1865	New Orleans, La.
Loyd, J. B.	Sergeant..	E	21st Inf. . .	Feb. 4, 1863	U. S. General Hospital, Annapolis, Md.
Lewis, E. G	Private....	Fdo....	Oct. 11, 1863	Chattanooga, Tenn.
Lawrence, Josephdo....	I	24th Inf. . .	Dec. 10, 1863	Stone River, Tenn.
Leish, Nicholasdo....	K	25th Inf. . .	Aug. 24, 1863	Helena, Ark.
Lindal, P. A.do....	Kdo....	Aug. 18, 1863	Helena, Ark.
Long, John.....do....	Ido....	M'ch 2, 1864	At Madison, Wis.
Lavers, John.....do....	Fdo....	Dec. 5, 1864	Chattanooga, Tenn.
Laich, F.do....	K	26th Inf. . .	Sep. 16, 1864	Andersonville, Ga.
Lauer, Wm.do....	Bdo....	June 25, 1863	Military Asylum Cemetery, Washington, D. C.
Lindloge, Wmdo....	Fdo....	Jan. 28, 1864	Forest Hill Cemetery, Madison, Wis.

Lankow, Frederick..	Private....	E	26th Inf...	June 5, 1864	Chattanooga, Tenn.
Lower, John.....	...do....	Cdo....	June 19, 1864	Chattanooga, Tenn.
Linghes, Henry....	...do....	Bdo....	June 20, 1864	Stone River, Tenn.
Lanke, August.....	...do....	I	27th Inf..	Aug. 28, 1864	Little Rock, Arkansas.
Larson, Larz.....	...do....	Hdo....	Aug. 19, 1864	Little Rock, Arkansas.
Leevonbroser, John..	...do....	Fdo....	May 23, 1864	Little Rock, Arkansas.
Leetch, Frederick..	...do....	Kdo....	Nov. 24, 1863	Little Rock, Arkansas.
Lenten, John.....	...do....	Cdo....	May 26, 1865	New Orleans, Louisiana.
Lasron, N. H.....	...do....	Hdo....	Apr. 29, 1863	Helena, Arkansas.
Lubath, William....	...do....	Fdo....	July 27, 1865	Jefferson Barracks, Mo.
Lewis, Horatio.....	...do....	C	28th Inf..	April 1, 1865	At Little Rock, Arkansas.
Lebman, Thomas....	...do....	Hdo....	Aug. 6, 1864	In Cemetery Pine Bluff, Ark.
Lillie, George.....	...do....	Cdo....	Mar. 26, 1864	In Cemetery, Pine Bluff, Ark.
Luce, C. D.....	...do....	Ado....	Aug. 28, 1864	In Cemetery, Pine Bluff, Ark.
Lincoln, Francis....	...do....	..	29th Inf..	April 7, 1863	At Cairo and Mound City, Ill.
Lewis, Fayette.....	...do....	Hdo....	Feb. 25, 1863	Helena, Arkansas.
Loan, Fred.....	...do....	Ddo....	Aug. 9, 1865	At and around Baton Rouge, La.
Larson, Peter.....	...do....	H	30th Inf..	Feb. 20, 1863	At Madison, Wis.
Longfellow, Geo. W.	...do....	Ddo....	April 7, 1865	At Madison, Wis.
Lambert, Joseph J..	...do....	Gdo....	Sep. 15, 1864	At Madison, Wis.
Lattin, Thomas....	...do....	H	31st Inf..	Oct. 28, 1863	At Madison, Wis.
Laird, Jerome.....	...do....	Fdo....	Jan. 9, 1864	Stone River, Tenn.
Link, George W.....	...do....	..	32d Inf..	Dec. 31, 1863	At Madison, Wisconsin.
Leighton, John.....	Sergeant..	D	33d Inf..	Apr 15, 1865	New Orleans, La.
Liberty, Joseph....	Private ...	B	34th Inf..	Jan. 5, 1863	Forest Hill Cemetery, Madison, Wis.
Laghum, Joseph....	...do....	H	35th Inf..	Oct. 21, 1864	Cairo and Mound City, Ill.
Leinhard, Conrad..	...do....do....	Aug. 23, 1864	At Milwaukee, Wis.
Little, Thomas....	...do....	Edo....	Sep. 5, 1865	Brazos Santiago, Texas.
Lanc'ergrab, John..	...do....	Hdo....	Sep. 17, 1864	New Orleans, Louisiana.
Lyons, James.....	...do....	Kdo....	Aug. 26, 1864	New Orleans, Louisiana.
Langford, John....	...do....	Fdo....	July 7, 1864	At Port Hudson, La.
Lewis, H. W.....	...do....	Edo....	Dec. 18, 1864	In Cemetery, Duvall's Blv7, Ark.

34 000.

APPENDIX D.—Roll of Honor—A portion of Wisconsin's dead—continued.

Name.	Rank.	Com.	Regiment.	Date of Death.	Where Buried and Remarks.
Lee, P.....	Private ...	K	36th Inf. . .	June 11, 1864	National Cemetery, Arlington, Va.
Larrabee, G.....	...do....	G	...do....	July 19, 1864	National Cemetery, Arlington, Va.
Loeb, L.....	...do....	E	...do....	Oct. 5, 1864	National Cemetery, Arlington, Va.
Larson,Lauretz.....	...do....	B	...do....	April 1, 1864	At Madison, Wis.
Lathrop, William W..	...do....	I	...do....	Mar. 25, 1865	Forest Hill Cemetery, Madison, Wis.
Laforge, John T....	...do....	K	...do....	Mar. 29, 1864	Forest Hill Cemetery, Madison, Wis.
Luhm, F.....	...do....	B	37th Inf..	Nov. 18, 1864	National Cemetery, Arlington, Va
Lynn, J.....	...do....	F	...do....	April 9, 1865	National Cemetery, Arlington, Va
Loper, F. R.....	...do....	H	...do....	Aug. 9, 1864	Alexandria, Va.
Long, T.....	...do....	H	...do....	July 6, 1864	National Cemetery, Arlington, Va.
Lane, J.....	...do....	A	...do....	July 7, 1864	National Cemetery, Arlington, Va.
Lochterhand, Ernst..	...do....	H	...do....	July 9, 1864	National Cemetery, Arlington, Va.
Licester, B. W.....	...do....	A	...do....	No date.....	1st Div. Cemetery, 9th A. C., near Meade's Station, Va.
Lawrence, A.....	...do....	E	38th Inf..	Sep. 21, 1864	National Cemetery, Arlington, Va.
Lee, Jacob J.....	...do....	I	39th Inf..	July 20, 1863	Jefferson Barracks, Mo.
Lemon, Addison.....	...do....	C	47th Inf..	Mar. 18, 1865	At Madison, Wis.
Long, Elias.....	...do....	F	...do....	Mar. 23, 1865	At Madison, Wis.
Lamson, Patrick.....	...do....	E	48th Inf..	Mar. 18, 1865	At Milwaukee, Wis.
Lake, David.....	...do....	G	...do....	July 3, 1865	Fort Scott, Kansas.
Lamphjer, H. D.....	...do....	E	50th Inf..	Mar. 21, 1865	At Madison, Wis.
Langdon, Oliver.....	...do....	E	...do....	Apl. 16, 1865	At Madison, Wis.
Lock, Josiah.....	...do....	A	53d Inf..	May 17, 1865	Jefferson Barracks, Mo.
Lawson, George.....	...do....	A	3d Inf. ...	Sep. 14, 1865	At Fort Leavenworth, Kan.
Lowe, F.....	...do....	G	16th Inf..	Aug. 29, 1864	Andersonville, Ga.
Lindsey, Alexanderdo....	E	22d Inf. ...	July 25, 1863	Stone River, Tenn.
McFarland, William C	Private....	D	1st Cav..	Oct. 18, 1862	St. Louis, Mo.

McMillen, J. C.....	Private....	F	1st Cavalry	Oct. 13, 1862	St. Louis, Mo.
Marshall, —.....	do.....	E	do.....	Oct. 24, 1864	National Cemetery, Arlington, Va.
McCormick, E.....	do.....	L	do.....	July 5, 1864	Andersonville, Ga.
McFadden, H.....	do.....	F	do.....	Aug. 9, 1864	Andersonville, Ga.
Matthews, W.....	do.....	C	2d Cavalry	Oct. 13, 1862	At Springfield, Mo.
McPhedridge, J. H..	do.....	A	do.....	Sep. 5, 1862	At Springfield, Mo.
Martin, James.....	do.....	B	do.....	Oct. 29, 1862	St. Louis, Mo.
McCord, Andrew....	do.....	M	3d Cavalry	Apr. 12, 1863	Fort Scott, Kansas.
McNary, Dennis....	do.....	C	do.....	Oct. 6, 1863	Fort Scott, Kansas.
Merrill, A. G.....	do.....	E	do.....	Feb. 10, 1863	Fort Scott, Kansas.
Mitchell, John.....	do.....	D	do.....	July 21, 1863	Fort Scott, Kansas.
Montgomery, B. A..	do.....	M	do.....	Sep. 26, 1864	Fort Scott, Kansas.
Murphy, Jeremiah..	do.....	G	do.....	Nov. 22, 1862	Fort Scott, Kansas.
Metzner, John.....	do.....	H	do.....	Oct. 9, 1864	Little Rock, Ark.
Murphy, James.....	do.....	C	do.....	Apr. 6, 1865	Little Rock, Ark.
Mains, William....	do.....	D	4th Cavalry	Oct. 24, 1863	At and around Baton Rouge, La.
Mansell, Frederick..	do.....	H	do.....	Mch. 5, 1865	At and around Baton Rouge, La.
Marshall, G. F.....	do.....	F	do.....	July 18, 1864	At and around Baton Rouge, La.
Maxson, Daniel B...	Lieut.....	F	do.....	June 3, 1863	At and around Baton Rouge, La.
McCabe, Henry.....	Private....	H	do.....	Mar. 6, 1865	At and around Baton Rouge, La.
McCarty, Michael...	do.....	D	do.....	Nov. 5, 1864	At and around Baton Rouge, La.
McIntyre, Alexander.	do.....	H	do.....	Apr. 3, 1864	At and around Baton Rouge, La.
McLain, James.....	Sergeant..	..	do.....	July 5, 1864	At and around Baton Rouge, La.
Merrill, James P....	Private....	A	do.....	Dec. 15, 1864	At and around Baton Rouge, La.
Merriman, H. R.....	Ass't Surg.	..	do.....	Sep. 18, 1864	At and around Baton Rouge, La.
Meredith, Thomas...	Private....	D	do.....	Feb. 25, 1865	New Orleans, La.
Merrill, C.....	do.....	F	do.....	Nov. 4, 1864	Andersonville, Ga.
McKane, George.....	do.....	B	do.....	Mch. 19, 1862	Fortress Monroe, Va.
Marshall James....	do.....	..	do.....	Mch. 21, 1864	At Madison, Wis.
McDowell, M. H.....	do.....	..	do.....	Apr. 6, 1864	At Madison, Wis.
Mason, A. W.....	do.....	E	do.....	No date....	In Cemetery at Ship Island, Miss.
Meyer, Leon.....	do.....	L	do.....	May 9, 1864	Small-pox Hospital, Arsenal Island, St. Louis, Mo.
Marhar, James.....	do.....	..	do.....	Mch. 21, 1864	Forest Hill Cemetery, Madison, Wis.
Miller, William.....	do.....	..	2d Battery	Feb. 26, 1862	Fortress Monroe, Va.

APPENDIX D.—*Roll of Honor—A portion of Wisconsin's dead—continued.*

Name.	Rank.	Com.	Regiment.	Date of Death.	Where Buried and Remarks.
Muller, William.....	Private....	..	2d Battery	Feb. 25, 1862	Fortress Monroe, Va.
Mann, Fred.....do....do....	Jan. 7, 1863	At Point Lookout, Md.
McDonald, Thomasdo....	..	4th Battery	Apr. 1, 1864	Hampton, Va.
Morey, Sylvester....do....	..	5th Battery	Feb. 4, 1864	At Madison, Wis.
Macomber, Albertdo....do....	July 25, 1864	Chattanooga, Tenn.
Marden, J. G.....do....	..	6th Battery	Nov. 18, 1865	Chattanooga, Tenn.
Moll, Frederick.....do....	..	10th Batt'y	Feb. 15, 1865	At Milwaukee, Wis.
McKenzie, D.....do....	F	1st Inf....	July 6, 1864	Andersonville, Ga.
Mulligan, J.....do....	Bdo....	June 13, 1864	Andersonville, Ga.
McDonald, C.....do....	Ado....	Dec. 15, 1863	Danville, Va.
McMahon, James....do....	Gdo....	May 21, 1864	Chattanooga, Tenn.
Mason, Robert.....do....	K	2d Inf ...	June 16, 1864	Alexandria, Va.
Munster, Anthonydo....	Kdo....	Apr. 22, 1864	Alexandria, Va.
Marklin, William....do....	Hdo....	Mar. 14, 1863	St. Louis, Mo.
Murray, Robert.....do....do....	Jan. 1, 1863	St. Louis, Mo.
Mills, Henry.....do....	Kdo....	Apr. 16, 1864	Small-pox Hospital, Arsenal Island, St. Louis, Mo
McHugh, S.....do....	Gdo....	Feb. 14, 1862	National Cemetery, Arlington, Va.
Matheson, E. H.....do....	Edo....	Aug. 6, 1864	Andersonville, Ga.
McClintock, R.....do....	Bdo....	Nov. 21, 1862	Military Asylum Cemetery, W., D. C.
McIntosh, Lachlin L.do....	Edo....	Sep. 17, 1862	Antietam battle field, Md.
McKenzie, Harrison Rdo....	Cdo....	Sep. 2, 1862	Antietam battle field, Md.
Mash, Arshan.....do....	..	3d Inf....	Apr. 29, 1865	At Beaufort, S. C.
McHanna, Richard...do....	Fdo....	Mar. 31, 1865	At Beaufort, S. C.
Magloskey, Frederickdo....	Bdo....	Sep. 20, 1862	Antietam battle field, Md.
Mathison, Andrew...do....	Kdo....	Sep. 16, 1864	Forest Hill Cemetery, Madison, Wis.
Merrion, John.....do....	Fdo....	Jan. 28, 1864	Chattanooga, Tenn.
Munce, George.....do....	Ddo....	Feb. 1, 1865	Chattanooga, Tenn.
Moffitt, W. T.....do....	D	5th Inf...	Apr. 16, 1865	National Cemetery, Arlington, Va.

Murtall, E.....	Private ...	F	5th Inf....	Apr. 17, 1865	National Cemetery, Arlington, Va.
Messir, F.....do....	Kdo....	Aug. 21, 1864	Andersonville, Ga.
Myer, Henry.....do....	Cdo....	May 30, 1864	Alexandria, Va.
Meyers, J. M.....do....	Fdo....	No date....	City Point, Va.
Martin, E.....do....	Ddo....	No date....	City Point, Va.
Mayer, C. H.....	Lieutenant	Ado....	Apr 21, 1865	City Point, Va.
McLaughlin, J.....	Private ...	Bdo....	June 17, 1863	Military Asylum Cemetery, Washington, D. C.
McCure, H. F.....do....	I	6th Inf....	Jan. 14, 1864	Military Asylum Cemetery, Washington, D. C.
Mulleter, P.....do....	Hdo....	July 6, 1864	National Cemetery, Arlington, Va.
Mainwold, R.....do....	Gdo....	Apr. 24, 1865	National Cemetery, Arlington, Va.
May, J.....do....	Hdo....	May 10, 1864	Battlefield of the Wilderness.
Miller, Thomas S.....do....	Cdo....	June 22, 1864	New Orleans, La.
Miller, George W.....do....	Ddo....	June 12, 1864	Alexandria, Va.
Miller, Henry.....do....	Edo....	June 6, 1865	Alexandria, Va.
McCewdron, Martin..do....	Bdo....	Sep. 17, 1862	Antietam battle field, Md.
Moore, Joseph M.....	Corporal ..	Gdo....	Oct. 19, 1862	Antietam battle field, Md.
Miller, Azel.....	Private	B	7th Inf....	June 25, 1862	Military Asylum Cemetery, W., D. C.
Moore, Martin.....do....	Hdo....	Sep. 14, 1862	Military Asylum Cemetery, W., D. C.
McAuliffe, M.....	Corporal ..	Gdo....	Jan. 16, 1864	Alexandria, Va.
McKinney, William G.	Private	Cdo....	Sep. 23, 1862	Antietam battle field, Md.
Marks, John L.....do....	Fdo....	Sep. 14, 1862	Antietam battle field, Md.
McDregal, James R....do....	F	8th Inf....	Nov. 23, 1862	At Springfield, Mo.
McQueen, Z.....do....	Fdo....	Sep. 7, 1863	St. Louis, Mo.
Mier, Fredrick.....do....	D	9th Inf....	Nov. 15, 1864	Jefferson Barracks, Mo.
Miller, Conra l.....do....	Fdo....	Feb. 8, 1863	Fort Scott, Kansas.
May, Frederick.....do....	Fdo....	Oct. 5, 1864	At Little Rock, Ark.
Miller, John F.....	Sergeant ..	Bdo....	Oct. 24, 1865	At Little Rock, Ark.
Mueller, John.....	Private	Bdo....	Sep. 28, 1865	At Little Rock, Ark.
Mullen, Gotfind.....do....	Cdo....	Sep. 21, 1864	At Little Rock, Ark.
McClurg, A.....do....	I	10th Inf....	Aug. 20, 1864	Andersonville, Ga.
Mortus, P.....do....	Ddo....	Aug. 15, 1864	Andersonville, Ga.
Matterson, William..do....	Ado....	Sep. 19, 1863	Chattanooga, Tenn.
Mallow, W. H.....do....	G	11th Inf....	Nov. 21, 1862	St. Louis, Mo.
Miller, Alonzo.....do....	Hdo....	Aug. 10, 1862	St. Louis, Mo.

APPENDIX D.—Roll of Honor—A portion of Wisconsin's Dead—continued.

Name.	Rank.	Com.	Regiment.	Date of Death.	Where Buried and Remarks.
Marsh, Thomas W....	Private ...	D	11th Inf...	Oct. 15, 1864	At Brashear City, La.
Mason, James.....	...do....	B	12th Inf...	Apr. 13, 1864	At Cairo and Mound City, Ill.
Meltor, Frederickdo....	D	...do....	Mar. 24, 1862	Quincy, Ill.
Martin, Henry.....	...do....	D	...do....	July 19, 1863	Helena, Ark.
Miller, Nelson.....	...do....	D	...do....	May 6, 1865	New Cemetery, Newbern, N. C.
Munce, James.....	...do....	C	13th Inf...	Nov. 16, 1865	Near R. R. Depot, Victoria, Tex.
McCarty, E. V.....	Corporal ..	E	...do....	Oct. 26, 1864	Andersonville, Ga.
Mills, John A.....	Private ...	I	...do....	Mar. 17, 1864	At Madison, Wis.
Mallow, Manuel.....	...do....	G	...do....	Apr. 24, 1865	Jefferson Barracks, Mo.
Miller, John.....	...do....	I	...do....	Dec. 25, 1865	Forest Hill Cemetery, Madison, Wis.
Marston, Stephen...	Corporal ..	C	14th Inf...	May 15, 1862	St. Louis, Mo.
Myers, S.....	Private ...	I	15th Inf...	Oct. 4, 1864	Andersonville, Ga.
Mims, David S.....	...do....	D	...do....	May 30, 1862	Camp Dennison, Ohio.
Murphy, Morgando....	G	...do....	Sep. 7, 1862	At Cairo and Mound City, Ill.
Mikkelsen, T.....	Corporal ..	B	...do....	Dec. 31, 1862	Stone River, Tenn.
McLeod, Madison ..	Private ...	A	16th Inf...	May 27, 1862	St. Louis, Mo.
Montaney, George E.	...do....	B	...do....	May 29, 1862	St. Louis, Mo.
Mauck, Charles.....	...do....	G	...do....	Apr. 30, 1862	Camp Dennison, Ohio.
McMillen, Malcomdo....	C	...do....	May 14, 1862	Camp Dennison, Ohio.
McCarthy, Patrickdo....	..	17th Inf...	Dec. 17, 1863	At Madison, Wis.
Metcalf, Zebulondo....	I	...do....	Mar. 27, 1864	At Madison, Wis.
McCurdy, Hiram....	...do....	H	...do....	Apr. 19, 1862	St. Louis, Mo.
McNulty, John.....	...do....	H	...do....	Apr. 19, 1862	St. Louis, Mo.
Mentz, E. B.....	...do....	A	...do....	June 8, 1862	St. Louis, Mo.
McMahon, John.....	...do....	H	...do....	July 21, 1863	Jefferson Barracks, Mo.
McClelland, J.....	...do....	C	18th Inf...	Dec. 1, 1862	Military Asylum Cemetery, W., D. C.
McHenry, R. J.....	...do....	E	...do....	June 25, 1865	National Cemetery, Arlington, Va.
Malone, Jesse.....	...do....	A	19th Inf...	Apr. 4, 1864	Hampton, Va.

Moscrip, W. S.	Sergeant.	K	19th Inf...	Sep. 14, 1864	Hampton, Va.
Merrill, Williamdo....	E	...do....	Feb. 1, 1864	At Milwaukee, Wis.
Markwart, John	Private ...	E	...do....	April 29, 1863	At Springfield, Mo.
Mengill, Peterdo....	C	...do....	Jan. 10, 1864	Old Cemetery, Newbern, N. C.
Martin, Edmunddo....	G	20th Inf...	Oct. 31, 1862	Cassville, Mo.
McDermott, Johndo....do....	Dec. 29, 1862	Fayetteville, Ark.
Murray, W. M.do....do....	Dec. 29, 1862	Fayetteville, Ark.
Merrill, M. E.do....	G	...do....	Dec. 7, 1862	Prairie Grove, Ark.
Madars, Frankdo....	G	...do....	Dec. 8, 1863	At Springfield, Mo.
Maskham, C. H.do....	H	...do....	Jan. 13, 1863	At Springfield, Mo.
Moon, Williamdo....	K	...do....	Mar. 11, 1863	At Springfield, Mo.
Muney, Johndo....	G	...do....	Feb. 25, 1863	At Springfield, Mo.
Murray, Johndo....	G	...do....	Feb. 25, 1863	At Springfield, Mo.
Moore, S.do....	G	21st Inf...	June 7, 1864	Andersonville, Ga.
Mulasky, E.do....	B	...do....	Nov. 9, 1864	Andersonville, Ga.
Miller, Henrydo....	E	...do....	Feb. 6, 1864	At Madison, Wis.
Morsell, Henrydo....do....	Apr. 19, 1864	At Madison, Wis.
Mulenna, Thomasdo....	G	...do....	May 23, 1864	Chattanooga, Tenn.
Madson, Peterdo....	H	22d Inf...	Apr. 11, 1863	U. S. General Hospital, Annapolis, Md
Miller, Charles L.do....	G	...do....	M'ch 26, 1864	Madison, Wis.
Merson, Martindo....	E	...do....	June 12, 1864	Chattanooga, Tenn.
Mosier, Jamesdo....	A	23d Inf...	Aug. 26, 1864	New Orleans, La.
Marsh, Eli C.do....	D	...do....	June 29, 1863	Jefferson Barracks, Mo.
May, A. N.do....	B	...do....	April 21, 1863	Jefferson Barracks, Mo.
Maynard, Robert M.do....	H	...do....	Aug. 25, 1863	Jefferson Barracks, Mo.
Mangen, James	Corporal ..	H	24th Inf...	June 9, 1864	Andersonville, Ga.
Muroy, J.	Private ...	D	...do....	Aug. 8, 1864	Andersonville, Ga.
Moore, Johndo....	K	...do....	May 14, 1864	Chattanooga, Tenn.
McCleary, M.do....	A	25th Inf...	Aug. 22, 1863	Helena, Ark.
McDaniel, B.	Corporal ..	I	...do....	Aug. 23, 1863	Helena, Ark.
Mery, Fred R.	Private ...	E	...do....	July 30, 1863	Helena, Ark.
Merrit, Morrisdo....	I	...do....	Aug. 25, 1863	Helena, Ark.
Myer, Michaeldo....	H	...do....	Aug. 13, 1863	Helena, Ark.
Miller, Sauldo....	F	...do....	Mar. 27, 1864	Jefferson Barracks, Mo.

APPENDIX D — Roll of Honor—A portion of Wisconsin's dead—continued.

Name	Rank.	Com.	Regiment.	Date of Death.	Where Buried and Remarks.
McGloohar, Walter..	Private	25th Inf...	Mar. 6, 1864	At Madison, Wis.
McGlothlin, Walker..do....	Gdo....	Mar. 6, 1864	Forest Hill Cemetery, Madison, Wis.
Milhaupt, A.....	Corporal ...	C	26th Inf...	Jan. 1, 1864	Military Asylum Cemetery, Washington, D. C.
Marquardt, Charles..	Private ...	Ido....	June 27, 1864	Chattanooga, Tenn
Michael, Jacob.....	Sergeant..	Cdo....	July 12, 1864	Chattanooga, Tenn.
Myre, E.....	Privatedo....	No date	Chattanooga, Tenn.
Martiason, Fred.....do....	C	27th Inf...	Feb. 3, 1864	Little Rock, Ark.
Matterson, James....do....	Ado....	Aug. 23, 1864	Little Rock, Ark.
Matt, Philip.....do....	Bdo....	Nov. 4, 1864	Little Rock, Ark.
Miller, Jacob D.....	Sergeant..	Bdo....	Dec. 7, 1863	Little Rock, Ark.
Monk, William.....	Private ...	Bdo....	Jan. 16, 1864	Little Rock, Ark.
Monson, Imbret.....do....	Hdo....	Nov. 5, 1863	Little Rock, Ark.
Morgan, William....do....	Gdo....	Nov. 28, 1863	Little Rock, Ark.
Mynderse, Reuben...do....	Ido....	Ap'l 13, 1865	Little Rock, Ark.
Miller, E.....do....	Fdo....	Mar. 8, 1865	New Orleans, La.
Marshall, A. K.....do....	..	28th Inf...	May 18, 1863	Helena, Arkansas.
Marrah, Joseph.....do....	Fdo....	Mar. 1, 1863	Helena, Arkansas.
Melay, James.....do....	Gdo....	Apr 18, 1863	Helena, Arkansas.
Murray, James.....do....	Ido....	Feb. 13, 1865	At Little Rock, Arkansas.
McCall, M.....	Corporal..	Bdo....	Aug. 8, 1864	In Cemetery at Pine Bluff, Ark.
McGill, C. N.....	Private ...	Fdo....	Sep. 2, 1864	In Cemetery at Pine Bluff, Ark.
Moffit, O. J.....do....	Fdo....	Aug. 31, 1864	In Cemetery at Pine Bluff, Ark.
McDuffee, Charles...do....	I	29th Inf...	Jan. 29, 1863	St. Louis, Mo.
Mortenson, H.....do....	Gdo....	May 17, 1863	Jefferson Barracks, Mo
Middleburg, William.do....	Bdo....	May 24, 1864	New Orleans, La.
Millain, William....do....	Bdo....	Feb. 8, 1865	New Orleans, La.
McMullen, L S.....do....	Hdo....	Mar. 25, 1863	Helena, Arkansas.
Minnick, Levi.....do....	Cdo....	Mar. 21, 1863	Helena, Arkansas.

Main, Henry.....	Private...	F	30th Inf...	Aug. 14, 1864	Andersonville, Ga.
Marshall, Wm.....	do.....	H	do.....	Jan. 22, 1863	At Madison, Wis.
Miller, John M.....	do.....	F	do.....	Nov. 24, 1862	At Madison, Wis.
Milamphey, Geo.....	do.....	H	do.....	Aug. 8, 1863	St. Louis, Mo.
Mulanphy, Geo.....	do.....	H	31st Inf...	Aug. 8, 1863	At Madison, Wis.
Mosier, Henry.....	do.....	H	do.....	May 19, 1865	At Madison, Wis.
Morgan, Enoch.....	do.....	C	do.....	Jan. 16, 1864	Stone River, Tenn.
Manley, Richard.....	do.....	H	do.....	Dec. 20, 1863	Stone River, Tenn.
Muzzey, Pliny D.....	do.....	G	do.....	Apr. 11, 1864	Stone River, Tenn.
McConley, Robert.....	do.....	..	35th Inf...	Oct. 13, 1864	At Cairo and Mound City, Ill.
Moore, Henry F.....	do.....	A	do.....	May 4, 1864	At Milwaukee, Wis.
McCardy, James.....	do.....	C	do.....	July 24, 1864	New Orleans, La.
Mead, E.....	do.....	A	36th Inf...	July 5, 1864	National Cemetery, Arlington, Va.
Mills, C. A.....	do.....	D	do.....	Aug. 16, 1864	National Cemetery, Arlington, Va.
Martin, William L.....	do.....	I	do.....	April 1, 1864	At Madison, Wis.
McLane, George.....	do.....	D	do.....	May 8, 1864	At Madison, Wis.
Mitchell, Henry H.....	do.....	E	do.....	April 1, 1864	At Madison, Wis.
Moore, A. M.....	do.....	A	do.....	April 4, 1864	At Madison, Wis.
Moon, W. W.....	do.....	A	do.....	Apr. 19, 1864	At Madison, Wis.
McLaubin, Charles.....	do.....	I	do.....	July 20, 1864	Andersonville, Ga.
Mills, N.....	do.....	D	37th Inf...	Aug. 5, 1864	National Cemetery, Arlington, Va.
Martin, Henry E.....	do.....	G	do.....	July 1, 1864	Chattanooga, Tenn.
Morton, Ira H.....	Captain...	K	28th Inf...	Sep 19, 1863	At Little Rock, Ark.
Martz, W.....	Private...	D	38th Inf...	July 17, 1864	Alexandria, Va.
Morse, S. S.....	do.....	B	do.....	Sep. 5, 1864	Alexandria, Va.
Mitcham, O.....	do.....	B	do.....	Nov. 25, 1864	Danville, Va.
Mosher, F.....	do.....	C	do.....	Nov. 5, 1864	National Cemetery, Arlington, Va.
Munger, Cyrus A.....	do.....	E	do.....	Oct. 5, 1864	Fair Ground Hospital, Petersburg, Va.
Morehead, G. W.....	do.....	I	40th Inf...	Sep. ., 1864	Forest Hill Cemetery, Madison, Wis.
McClellan, Joel.....	do.....	..	41st Inf...	Sep. 23, 1864	At Milwaukee, Wis.
Moore, Wm.....	do.....	E	42d Inf...	Jan. 11, 1865	Camp Butler, Ill.
Michenham, Lewis.....	do.....	H	43d Inf...	Feb. 1, 1865	Stone River, Tenn.
Melvin, F.....	Corporal...	B	do.....	Mar. 2, 1865	Stone River, Tenn.
Moon, Levi S.....	Private...	E	44th Inf...	No date	Fair Ground Hospital, Petersburg, Va.

APPENDIX D.—*Roll of Honor—A portion of Wisconsin's dead—continued.*

Name.	Rank.	Com.	Regiment.	Date of Death.	Where Buried and Remarks.
Manley, Wm. H.....	Private ...	G	47th Inf...	Mar. 9, 1865	Madison, Wis.
Marsh, Sumner J....do....do....	Mar. 12, 1865	Madison, Wis.
McKinney, Wm. E..do....do....	Feb. 20, 1865	Madison, Wis.
Moore, ———do....do....	Mch. 24, 1865	Forest Hill Cemetery, Madison, Wis.
Miller, Emery.....do....do....	Oct. 2, 1864	Forest Hill Cemetery, Madison, Wis.
McClary, Lucius P..do....	Edo....	Mar. 6, 1865	Forest Hill Cemetery, Madison, Wis.
Merrill, Johnson L..do....	Gdo....	June 30, 1865	Stone River, Tenn.
McClay, Lucius C....do....	..	49th Inf...	Mar. 6, 1865	Madison, Wis.
Meyer, Charles.....do....do....	Mch. 1, 1865	Madison, Wis.
Manly, Orson.....do....	A	50th Inf...	Apr. 11, 1865	Madison, Wis.
Martin, George.....do....do....	Jan. 18, 1863	Madison, Wis.
Meadowcraft, Geo. R.do....do....	Apr. 3, 1865	Madison, Wis.
Moll, Henry.....do....	F	2d Cav..	Oct. 13, 1862	Alton Cemetery, Alton, Ill.
Merrick, David.....do....	F	27th Inf...	Nov. 7, 1864	At Milwaukee, Wis.
McDawn, O. E.....do....	G	33d Inf...	July 5, 1864	Chattanooga, Tenn.
Medge, August.....do....	E	9th Inf...	Feb. 18, 1864	At Little Rock, Arkansas.
Nelson, Elias.....	Private ...	C	1st Cav..	Dec. 29, 1862	St. Louis, Mo.
Newhouse, Charles...do....	E	3d Cav..	Mch. 31, 1865	At Little Rock, Ark.
Niles, A. P.....	Sergeant..	D	4th Cav..	Aug. 13, 1864	At and around Baton Rouge, La.
Nyce, Hiram S.....	Private...do....	Oct. 12, 1863	Died in the Dep't of the East and the body delivered.
Newham, Jasper.....do....do....	Nov. 25, 1864	Forest Hill Cemetery, Madison, Wis.
Noble, Arza.....do....	..	3d Bat...	Sep. 27, 1863	Chattanooga, Tenn.
Nason, Lewis C.do....	A	1st Inf...	Feb. 20, 1864	Chattanooga, Tenn.
Nickles, Robert J. ...	Lieut.....	Cdo....	Sep. 12, 1863	Chattanooga, Tenn.
Neaville, Henry B. ...	Private ...	C	2d Inf...	Sep. 17, 1862	Antietam Battle Field, Md.
Nolte, F.....do....	K	5th Inf...	June 6, 1864	National Cemetery, Arlington, Va.
Norton, Wm.....	Sergeant..	Ido....	June 28, 1863	Military Asylum Cemetery, W., D. C.

Nelson, Jacob.....	Private ...	H	6th Inf...	Mar. 16, 1864	Alexandria, Va.
Noack, D.....do....	K	7th Inf...	July 6, 1864	National Cemetery, Arlington, Va.
Nash, A. J.....do....	I	8th Inf...	Mar. 30, 1862	Cincinnati, Ohio.
Nyland, Martin.....do....	Fdo....	Aprl 25, 1862	St. Louis, Mo.
Newhoff, Wm.....do....	F	9th Inf...	Sep. 25, 1864	Camp Ford, Tyler, Texas
Nichols, Wm.....do....	I	10th Inf...	Aug. 18, 1864	Andersonville, Ga.
Northam, S. R.....	Sergeant ..	Cdo..	Aug. 7, 1864	Andersonville, Ga
Nichols, Wm.....	Private	Ido....	No date....	Chattanooga, Tenn.
Newell, Charles L....do....	F	11th Inf...	Aug. 15, 1862	St. Louis, Mo.
Nelson, Christian C..	Sergeant..	Hdo....	Oct. 10, 1864	New Orleans, La..
Nye, Warren W.....	Private ...	Bdo....	Mar. 9, 1865	New Orleans, La
Northrop, D. B.....do....	A	12th Inf...	July 26, 1863	Jefferson Barracks, Mo
Nelson, K.....do....	K	15th Inf...	July 30, 1864	Andersonville, Ga.
Nelson, Lars.....do. .	Cdo. .	Dec. 6, 1863	Chattanooga, Tenn.
Nelson, N.....do....	Ddo....	Dec. 31, 1862	Stone River, Tenn.
Newton, Albert A....do....	C	16th Inf...	May 22, 1862	St. Louis, Mo.
Northrop, Wm. C....do....	Cdo....	May 26, 1862	St. Louis, Mo.
Neigenfind, Harman..do....	F	19th Inf...	Oct. 15, 1864	City Point, Va,
Nichols, John G.....do....	H	20th Inf...	Dec. 7, 1862	Prairie Grove, Ark.
Norton, R.....do....	Cdo....	Dec. 18, 1862	Prairie Grove, Ark.
Nye, Mellin.....do....	Kdo....	Aug. 17, 1864	New Orleans, La.
Notchine, J.....do....	K	21st Inf...	Sep. 30, 1863	U. S. General Hospital, Annapolis, Md.
Nye, Wm. B.....do....	Ddo....	Feb. 4, 1863	Stone River, Tenn.
Noyes, Alva H.....do....	Gdo....	Jan. 25, 1863	Stone River, Tenn.
Nichols, A.....do....	I	22d Inf...	Aprl 17, 1863	U. S. General Hospital, Annapolis, Md
Northrup, Lemuel....do....	C	23d Inf...	Feb. 20, 1863	Christ Church Cemetery, St. Louis, Mo.
Nix, Christian.....	Lieut.....	D	24th Inf...	Dec. 31, 1862	Stone River, Tenn.
Nichols, H.....	Private ...	F	25th Inf...	Sep. 16, 1863	Helena, Ark.
Nichols, George E...do....do....	Jan. 2, 1863	At Cairo and Mound City, Ill.
Nero, Fred.....do....	I	26th Inf...	May 29, 1863	Alexandria, Va.
Nelson, Allen.....do....	H	27th Inf...	Aug. 9, 1863	At Cairo and Mound City, Ill.
Nordboe, J. J.....	Corporal ..	Hdo....	Aug. 29, 1863	Helena, Ark.
Natisham, Joseph....	Private ...	H	28th Inf...	May 23, 1863	Helena, Ark.
Nims, Dewitt.....do....	Ido....	Aug. 3, 1863	Helena, Ark.

APPENDIX D.—*Roll of Honor—A portion of Wisconsin's dead—continued.*

Name.	Rank.	Com.	Regiment.	Date of Death.	Where Buried and Remarks.
Noon, J. Jr.....do....	F	28th Inf...	Mar. 12, 1864	In Cemetery at Pine Bluff, Ark.
Nelson, John.....do....	A	29th Inf...	Oct. 3, 1864	Chicago, Ill.
Nicholas, A. J.....do....	G	32d Inf...	Jan. 25, 1865	At Milwaukee, Wis.
Neff, Wm.....do....	I	33d Inf...	Oct. 5, 1863	Andersonville, Ga.
Newman, Adelbert...do....	C	35th Inf...	Sep. 26, 1864	New Orleans, Louisiana.
North, Ferdinand....do....	Cdo....	July 14, 1864	At Port Hudson, Louisiana.
Nash, J. B.....do....	I	36th Inf...	June 19, 1865	National Cemetery, Arlington, Va.
Neiro, P.....do....	K	37th Inf...	Oct. 5, 1864	Danville, Va.
Newcomb, George...do....	E	38th Inf...	Jan. 13, 1865	First Div. Cemetery, 9th A. C., near Meade's Station, Va.
Nellson, Neil.....do....	B	49th Inf...	Sep. 30, 1865	Jefferson Barracks, Mo.
Nash, Richard.....	Sergeant..	C	51st Inf...	Aug. 6, 1865	Jefferson Barracks, Mo.
Neil, Alanson.....	Private...	A	50th Inf...	Mar. 24, 1865	At Madison, Wis.
Nelson, Peter.....do....	Fdo....	Oct. 16, 1865	At Fort Rice, Dakota Ter.
Olson, Neils.....	Private...	F	1st Cav..	Oct. 11, 1862	St. Louis, Mo.
O'Neil, Michael.....do....	Cdo....	No date....	At Cape Girardeau, Mo.
Ode, Robert.....do....	M	3d Cav....	Feb. 10, 1863	Fort Scott, Kan.
Otwell, James A.....do....	Gdo....	May 29, 1863	Fort Scott, Kan.
O'Connor, Patrick...do....	Ddo....	Feb. 6, 1865	Little Rock, Ark.
Olson, O.....do....	K	4th Cav...	June 23, 1864	At and around Baton Rouge, La.
Oliver, Wm. H.....do....	Cdo....	Nov. 2, 1863	At Cairo and Mound City, Ill.
O—S—O.....do....	A	1st Inf...	Oct. 25, 1864	National Cemetery, Arlington, Va.
Ocherlin, John.....do....	G	2d Inf...	Jan. 15, 1864	Danville, Va.
Olin, Uriel P.....	Corporal..	Bdo....	Sep. 17, 1862	Antietam battle field, Md.
Overson, T.....	Private...	C	3d Inf....	May 29, 1865	National Cemetery, Arlington, Va.
Oleson, John.....do....	Fdo....	Sep. 17, 1862	Antietam battle field, Md.
Oleson, Ole.....do....	Kdo....	Nov. 10, 1864	Chattanooga, Tenn.

Osborne, S. D.....	Private....	A	7th Inf...	Mar. 31, 1863	Military Asylum Cemetery, W., D. C.
Orritt, E. H.....	do....	K	do....	Sept. 20, 1862	Military Asylum Cemetery, W., D. C.
Osborn, Wm.....	do....	D	8th Inf...	Mar. 8, 1865	New Orleans, Louisiana.
Ostrander, Edward..	do....	F	do....	May 10, 1862	Cincinnati, Ohio.
Olsen, Christian....	do....	H	do....	June 19, 1863	At Cairo and Mound City, Ill.
Oliver, Wm. J.....	do....	H	do....	Oct. 10, 1862	St. Louis, Mo.
Olson, John.....	do....	I	do....	May 4, 1862	St. Louis, Mo.
Ovenon, Simon.....	do....	I	do....	June 30, 1862	St. Louis, Mo.
O'Brien, Patrick....	do....	B	11th Inf...	Sep. 8, 1865	New Orleans, Louisiana.
Oleson, John.....	do....	B	do....	Apr. 6, 1864	Madison, Wis.
Olmstead, D. H.....	do....	H	do....	Oct. 9, 1864	Brashear City, La.
Olson, Julius.....	do....	A	12th Inf...	Apr. 18, 1865	Jefferson Barracks, Mo.
Owens, John.....	do....	D	14th Inf...	May 7, 1862	Cincinnati, Ohio.
Olson, O.....	do....	B	15th Inf...	July 11, 1864	Andersonville, Ga.
Olson, M.....	do....	B	do....	Nov. 9, 1864	Andersonville, Ga.
Oberg, John.....	Sergeant..	F	do....	Aug. 2, 1863	Jefferson Barracks, Mo.
Olson, C.....	Private...	K	do....	Jan. 14, 1863	Chattanooga, Tenn.
Olson, Ole.....	do....	H	do....	Aug. 5, 1864	Chattanooga, Tenn.
Olson, P.....	do....	E	do....	May 27, 1864	Chattanooga, Tenn.
Olson, Thomas.....	do....	F	do....	Mar. 10, 1863	Stone River, Tenn.
Olson, R.....	do....	F	do....	Nov. 23, 1863	Stone River, Tenn.
Olson, Albert.....	do....	F	do....	Feb. 20, 1864	Knoxville, Tenn.
Ollis, Andrew A.....	do....	D	16th Inf...	Feb. 1, 1865	At Beaufort, S. C.
Oliver, Nicholas....	do....	I	17th Inf...	Apr. 18, 1864	At Madison, Wis.
Olmstead, S. M.....	do....	K	20th Inf...	Nov. 27, 1864	New Orleans, Louisiana.
Oram, John.....	do....	H	21st Inf...	Apr. 22, 1863	Stone River, Tenn.
Ord, C. T.....	Corporal..	F	22d Inf...	May 14, 1864	Chattanooga, Tenn.
Oakley, James.....	Private...	K	23d Inf...	Aug. 11, 1863	Jefferson Barracks, Mo.
Owens, L. B.....	do....	D	25th Inf...	Sep. 16, 1863	Helena, Arkansas.
Ochle, F.....	do....	E	26th Inf...	Oct. 27, 1864	Andersonville, Ga.
Oilig, John.....	do....	A	do....	Dec. 10, 1863	Chattanooga, Tenn.
Ostertag, John.....	do....	E	do....	May 2, 1864	Chattanooga, Tenn.
Osgood, Harry.....	do....	H	27th Inf...	Sep. 19, 1865	At Madison, Wis.
Osborn, Harry.....	do....	K	do....	Sep. 19, 1865	Forest Hill Cemetery, Madison, Wis.

APPENDIX D.—*Roll of Honor—A portion of Wisconsin's dead.*—continued.

Name.	Rank.	Com.	Regiment.	Date of Death.	Where Buried and Remarks.
Osborn, G. A.....	Private...	C	28th Inf....	Aug. 25, 1864	In cemetery at Pine Bluff, Ark.
Oliver, Samuel B....do....	E	29th Inf....	Mar. 24, 1863	St. Louis, Mo.
Overbeck, Wm.....do....	Ddo....	Aug. 15, 1863	Jefferson Barracks, Mo.
Oleson, E.....do....	C	30th Inf....	Sept. 10, 1863	At Madison, Wis.
Overton, Geo. W....do....	I	31st Inf....	July 31, 1864	Chattanooga, Tenn.
Odekirk, Joseph A...do....	B	35th Inf....	Aug. 15, 1864	New Orleans, Louisiana.
Oppelt, M.....do....	K	36th Inf....	July 11, 1864	National Cemetery, Arlington, Va.
Olsien, L.....do....	F	37th Inf....	Nov. 3, 1864	Danville, Va.
Osborn, Geo. W....do....	D	38th Inf....	Aug. 10, 1864	National Cemetery, Arlington, Va.
Olson, E.....do....	F	45th Inf....	July 13, 1865	Rock Island, Ill.
O'Brien, John.....do....	G	50th Inf....	May 7, 1865	Jefferson Barracks, Mo.
Olis, Oney.....do....	G	2d Inf....	Feb. 25, 1863	At Springfield, Mo.
Olson, Iver.....do....	I	5th Inf....	July 12, 1864	Chattanooga, Tenn.
Perk, Frederick.....	Private...	L	1st Cav...	Oct. 24, 1862	St. Louis, Mo.
Payson, Philo D....do....	Edo....	Aug. ..., 1864	Andersonville, Ga.
Parkman, August....do....	Kdo....	July 12, 1865	At Cairo and Mound City, Ill.
Pillsbury, A. J....do....	Hdo....	Sep. 11, 1864	Andersonville, Ga.
Potter, George E....do....	Ldo....	May 19, 1864	Chattanooga, Tenn.
Peterson, O.....do....	D	2d Cav...	Oct. 27, 1862	At Cassville, Mo.
Parker, Washington.do....	Edo....	Nov. 3, 1862	St. Louis, Mo.
Prithen, Marion....do....	..	3d Cav...	Oct. 27, 1865	At Fort Leavenworth, Kansas.
Pencer, Jerome....do....	Ado....	Nov. 18, 1862	Fort Scott, Kansas.
Pratt, Arnold.....do....	Fdo....	Nov. 29, 1862	Fort Scott, Kansas.
Parkinson, T. B....	Lieutenant	Ldo....	Dec. 17, 1864	At Little Rock, Arkansas.
Peavey, Samuel....	Private...	Cdo....	Apr. 11, 1865	At Little Rock, Arkansas.
Pollock, Frederick..do....	Bdo....	Apr. 10, 1862	St. Louis, Mo.
Parker, F. I.....do....	I	4th Cav...	Oct. 20, 1864	At and around Baton Rouge, La.

Peters, Frank.....	Private....	A	4th Cav....	Nov. 20, 1864	At and around Baton Rouge, La.
Powers, John W.....do....	Mdo....	Apr. 29, 1864	At and around Baton Rouge, La.
Pettis, Hiram.....do....	Kdo....	Apr. 12, 1865	New Orleans, Louisiana.
Plumb, A.....do....	Kdo....	June 26, 1864	Andersonville, Ga.
Peahl, William.....do....do....	Sept. 1, 1865	At Milwaukee, Wis.
Pygall, George F....	Sergeant..	Bdo....	Oct. 10, 1864	At and around Baton Rouge, La.
Patten, John H.....	Private....	Mdo....	July 1, 1865	Jefferson Barracks, St. Louis, Mo.
Phettiplace, Eli....do....	Bdo....	June 16, 1865	Jefferson Barracks, St. Louis, Mo.
Palmer, J. B.....do....	..	3d Bat....	Oct. 7, 1863	Danville, Va.
Pennyman, Charles C.do....do....	Feb. 6, 1864	Knoxville, Tenn.
Persons, Uriah.....do....	..	8th Bat....	April 5, 1863	Stone River, Tenn.
Picket, F. B.....	Corporal..	F	1st Inf....	July 18, 1864	Andersonville, Ga.
Powers, Leander....	Private....	Ido....	Dec. 17, 1862	St. Louis, Mo.
Phillips, John.....do....	Fdo....	April 4, 1863	Stone River, Tenn.
Plumb, S. M.....do....	Ido....	May 12, 1863	Stone River, Tenn.
Price, William.....	Corporal..	F	2d Inf....	Sept. 20, 1862	Military Asylum Cem. W., D. C.
Pardee, Marius.....	Private....	Ado....	Sept. 17, 1862	Antietam battle field, Md.
Primer, Peter.....do....	G	3d Inf....	Oct. 29, 1862	Fort Scott, Kan.
Parish, Lewis.....do....	Edo....	June 15, 1864	Chattanooga, Tenn.
Pankow, Frederick..do....	Edo....	June 11, 1864	Chattanooga, Tenn.
Patten, John.....do....	Ido....	July 22, 1864	Chattanooga, Tenn.
Phillips, W. L.....do....	F	5th Inf....	April 13, 1865	National Cemetery, Arlington, Va.
Purdy, John.....	Sergeant..	Ddo....	April 6, 1865	Sailors' Creek, Va.
Pearson, L.....	Private....	A	6th Inf....	July 21, 1864	National Cemetery, Arlington, Va.
Pruyn, H. F.....	Lieut.....	Ado....	May 8, 1864	Battle Field of the Wilderness.
Polly, Thomas A....	Sergeant..	Hdo....	July 1, 1864	Alexandria, Va.
Powers, M. J.....	Private....	Ddo....	Feb. 8, 1865	City Point, Va.
Pitts, J. A.....	Corporal..	B	7th Inf....	Sept. 10, 1863	Military Asylum Cemetery, W., D. C.
Palmer, J.....do....	Cdo....	April 18, 1864	Andersonville, Ga.
Parish, George P....	Private....	Ddo....	May 16, 1864	Alexandria, Va.
Phillips, Samuel H...	Adjutant..do....	June 26, 1864	City Point, Va.
Pierce, Hiram.....	Private....	Ado....	Oct 7, 1862	Antietam battle field, Md.
Powell, John M.....do....	H	8th Inf....	Aug. 12, 1863	Jefferson Barracks, Mo.
Probst, Lush.....do....	Fdo....	July 31, 1864	Forest Hill Cemetery, Madison, Wis.

APPENDIX D—*Roll of Honor—A portion of Wisconsin's dead—continued.*

Name.	Rank.	Com.	Regiment.	Date of Death.	Where Buried and Remarks.
Paige, Michael.....	Private ...	D	9th Inf....	Aug. 19, 1864	Little Rock, Ark.
Perastrine, Traugott.do....do....	Ado....	Sept. 11, 1864	Little Rock, Ark.
Petri, Jacob.....do....	Ado....	Mar. 31, 1864	Little Rock, Ark.
Plummer, Jefferson L	Sergeant..	C	10th Inf..	Jan. 22, 1865	U. S. Gen. Hos., No. 2, St. John's College, Annapolis, Md.
Painter, H.....do....	Fdo....	Sept. 17, 1864	Andersonville, Ga.
Purdee, J.....	Private ...	Ido....	Sept. 1, 1864	Andersonville, Ga.
Purdy, M.....do....	Edo....	July 30, 1864	Andersonville, Ga.
Patrick, F.....do....	Cdo....	April 6, 1864	Danville, Va.
Pettry, William H.....do....	Fdo....	May 18, 1865	Hampton, Va.
Phillips, Wilson.....do....	..	11th Inf..	April 4, 1865	New Orleans, La.
Pixley, Benjamin F....	Corporal ..	Cdo....	Dec. 6, 1864	At Brashear City, La.
Pohlman, H. A.....do....	Kdo....	July 16, 1864	At Brashear City, La.
Plantz, J.....	Private ...	F	18th Inf..	April 26, 1862	Lawrence, Kansas.
Perke, Christian.....do....	Gdo....	Nov. 4, 1865	At Galveston, Texas.
Purdy, John.....do....	Gdo....	July 4, 1865	At Cairo and Mound City, Ill.
Plain, John W.....do....	Bdo....	July 13, 1864	At and around Baton Rouge, La.
Panley, Ira.....do....	D	14th Inf..	May 13, 1862	St. Louis, Mo.
Panley, William.....do....	Ido....	Nov. 24, 1862	St. Louis, Mo.
Phillips, Jeremiah...do....	Fdo....	May 21, 1862	St. Louis, Mo.
Purqua, J. S.....do....	Hdo....	May 19, 1862	St. Louis, Mo.
Peters, Charles.....do....	Gdo....	Mar. 25, 1865	New Orleans, La
Peterson, S.....	Corporal ..	I	15th Inf..	Sept 27, 1864	Andersonville, Ga.
Peterson, C.....	Private ...	Ido....	Sept. 21, 1864	Andersonville, Ga.
Peterson, S.....do....	Kdo....	Sept. 5, 1864	Andersonville, Ga.
Peterson, A.....	Corporal ..	Kdo....	July 3, 1864	Andersonville, Ga.
Paulson, G.....	Private ...	Fdo....	April 7, 1864	Danville, Va.
Peterson, Herman...do....	Bdo....	June 13, 1864	Chattanooga, Tenn.
Peterson, O.....do....	Cdo....	March 9, 1863	Stone River, Tenn.

Pray, Dudley.....	Private ...	F	16th Inf...	Jan. 27, 1865	At Madison, Ind
Palmer, S. C.....do....do....	Apr. 20, 1862	Evansville, Ind.
Punell, John H.....do....do....	May 26, 1862	Evansville, Ind.
Patterson, James....do....	Ado....	Aprl 22, 1862	St. Louis, Mo.
Powers, H.....do....	Bdo....	May 14, 1862	Cincinnati, Ohio.
Potts, J.....do....	Gdo....	Feb. 18, 1865	Hilton Head, S. C.
Preston, Samuel....do....	Fdo....	Nov. 12, 1864	Chattanooga, Tenn.
Pervis, T.....do....	F	17th Inf...	Aug. 22, 1864	Andersonville, Ga.
Palmer, Elias.....do....	Kdo....	May 17, 1862	St. Louis, Mo.
Payne, Samuel.....do....	Ido....	Aprl 14, 1862	St. Louis, Mo.
Page, Lawrence.....do....	C	18th Inf...	May 4, 1862	St. Louis, Mo.
Phillips, Burt S....do....	Hdo....	June 2, 1862	St. Louis, Mo.
Powers, Newman....do....	Gdo....	May 28, 1862	St. Louis, Mo.
Phillips, Adam.....	Corporal..	H	19th Inf...	Jan. 4, 1864	Old Cemetery, Newbern, N. C
Pien, Joseph.....	Private...	Ddo....	No date.	City Point, R. R., Va.
Plans, Didrick.....do....	..	20th Inf...	Jan. 2, 1865	At Evansville, Ind.
Pinkert, Joseph....do....	Edo....	Mar. 17, 1863	St. Louis, Mo.
Parlen, A.....do....	Ido....	Dec. 7, 1862	Prairie Grove, Ark.
Phelps, Wesley S....do....	Gdo....	Dec. 8, 1862	Springfield, Mo.
Paul, Allen D.....do....	Gdo....	Dec. 13, 1863	Brownsville, Texas.
Patterson, J.....do....	A	21st Inf...	Sep. 13, 1864	Andersonville, Ga.
Pelton, A. J.....	Corporal..	Ado....	Aug. 1, 1864	Andersonville, Ga
Purney, Samuel W..	Private...	Ddo....	June 18, 1864	Andersonville, Ga.
Powell, John.....do....	Kdo....	Mar. 24, 1863	Stone River, Tenn.
Peacock, R. H.....	Sergeant..	Ado....	Feb. 9, 1863	Stone River, Tenn.
Pendergrast, William	Private...	H	22d Inf...	Feb. 19, 1865	Forest Hill Cemetery, Madison, Wis.
Porter, John T.....do....	E	23d Inf...	Sep. 20, 1864	Camp Ford, Tyler, Texas.
Perkins, Joseph....do....	Cdo....	Jan. 30, 1863	Christ Church Cemetery, St. Louis, Mo.
Placket, Edward....do....	Ido....	July 2, 1863	Jefferson Barracks, Mo.
Powers, Henry C....do....	Edo....	July 6, 1863	Jefferson Barracks, Mo.
Peaffenretch J.....do....	K	24th Inf...	July 26, 1864	At Madison, Indiana.
Putney, Loyal M M..do....	Edo....	Jan. 24, 1865	Chattanooga, Tenn.
Pfaff, Henry.....do....	Kdo....	Dec. 31, 1862	Stone River, Tenn.

APPENDIX D.—*Roll of Honor—A portion of Wisconsin's dead—continued.*

Name.	Rank.	Com.	Regiment.	Date of death.	Where Buried and Remarks.
Parker, T. C.....	Corporal..	H	24th Inf...	Jan. 19, 1863	Stone River, Tenn.
Presbrey, Chhrles A..	Private....	Fdo....	June 27, 1863	Stone River, Tenn.
Parshall, A. M.....	Corporal..	K	25th Inf...	Aug. 29, 1863	Helena, Ark.
Peterson, Ole.....	Private....	Kdo....	Aug. 15, 1863	Helena, Ark.
Pfiffer, Anton.....do....	I	26th Inf...	Oct. 19, 1863	Alexandria, Va.
Philip, Christian....	Lieutenant.	Fdo....	May 15, 1864	Chattanooga, Tenn.
Phelps, George.....	Private...	Hdo....	Feb. 24, 1864	Stone River, Tenn.
Patterson, George...do....	B	27th Inf...	Sep. 21, 1864	Little Rock, Arkansas.
Plankey, Conrad.....do....do....	Oct. 17, 1864	At Cairo and Mound City, Ill.
Pausa, S.....do....	Fdo....	Aug. 29, 1863	Helena, Ark.
Ponds, Simeon.....do....	Fdo....	Aug. 14, 1863	Helena, Ark.
Priest, Timothy.....do....	Ado....	Oct. 22, 1863	Jefferson Barracks, Mo.
Peak, Gilbert.....do....	I	28th Inf...	June 9, 1863	Helena, Ark.
Peck, A. T.....do....	Kdo....	Mar. 25, 1863	Helena, Ark.
Phelps, A.....do....	Kdo....	May 28, 1864	In cemetery, Pine Bluff, Ark.
Pritchard, J F.....do....	Ddo....	July 6, 1864	In cemetery, Pine Bluff, Ark.
Pollocks, George W.do....	..	29th Inf...	Aug. 10, 1862	At Cairo and Mound City, Ill.
Pick, George.....do....	Hdo....	No date....	Helena, Ark.
Perry, Phillip.....do....	I	30th Inf...	Jan. 4, 1864	Madison, Wis.
Pinkner, George....do....	Bdo....	Dec. 3, 1862	St. Louis, Mo.
Porter, Charles.....do....	H	31st Inf...	Mar. 23, 1863	Madison, Wis.
Peckham, Levi.....do....do....	Mar. 17, 1865	Madison, Wis.
Palmer, W. R.....do....	..	32d Inf...	Feb. 20, 1862	At Cairo and Mound City, Ill.
Powers, L. J.....do....	Bdo....	June 30, 1864	Chicago, Ill.
Phillips, M.....do....	Cdo....	May 28, 1865	National Cemetery, Arlington, Va.
Pember, Meritt C....	Corporal..	D	33d Inf...	Apr. 12, 1865	New Orleans, La.
Park, R. J.....	Private...	Ido....	Nov. 25, 1864	Helena, Ark.
Patrnick, A.....do....	Fdo....	Sep. 11, 1864	In Cemetery, Duval's Bluff, Ark.

Purkis, Samuel.....	Private...	G	35th Inf...	Sep. 2, 1864	New Orleans, La.
Peterson, L.....do....	K	36th Inf...	June 11, 1864	National Cemetery, Arlington, Va.
Pultz, Abraham.....	... do....	Bdo....	Apr. 15, 1864	Madison, Wis.
Peake, Truman.....do....	Gdo....	Apr. 12, 1864	Madison, Wis.
Pegendkopf, H.....	...do ...	Bdo....	Dec. 9, 1863	U. S. Gen'l Hospital, Annapolis, Md.
Plumm, Frederick...do....	Ddo....	June 10, 1864	Forest Hill Cemetery, Madison, Wis.
Plake, J.....do....	A	37th Inf...	July 7, 1864	National Cemetery, Arlington, Va.
Palmer, M.....do....	Gdo....	Aug. 4, 1864	National Cemetery, Arlington, Va.
Page, A.....do....	Gdo....	July 30, 1864	1st Div. Cemetery, 9th A. C., near Meade's Station, Va.
Proctor, William...do....	C	38th Inf...	Sep. 14, 1864	Alexandria, Va.
Prothero, W.....do....	Gdo....	Nov. 23, 1864	City Point, Va.
Peaches, Nippie.....do....	Fdo....	Jan. 31, 1865	1st Div. Cemetery, 9th A. C., near Meade's Station, Va.
Perrigo, Sanford.do....	Gdo....	Apr. 2, 1865	1st Div. Cemetery, 9th A. C., near Meade's Station, Va.
Propsey, J.....do....	..	41st Inf...	No date....	Chicago, Ill.
Parker, Ellis I.....do....	K	42d Inf...	Dec. 28, 1865	At Cairo and Mound City, Ill.
Pulver, John N.....	Sergeant..	F	43d Inf...	Jan. 12, 1865	Madison, Indiana.
Powers, William.....	Private...	..	45th Inf...	Feb. 28, 1865	Madison, Wis.
Perkins, Delos.....do....	..	47th Inf...	Oct. 1, 1865	Madison, Wis.
Polly, W. B.....do ...	Gdo....	Mch. 1, 1865	Madison, Wis.
Phelson, Phelps.....do....	Hdo....	Mar. 29, 1865	Stone River, Tenn.
Pittsley, C. W.....do....	Gdo....	June 10, 1865	Stone River, Tenn.
Patzer, Edward.....do....	D	48th Inf...	Apr. 29, 1865	Fort Scott, Kansas.
Pierce, Albert C.....do....	H	49th Inf...	Aug. 14, 1865	Jefferson Barracks, Mo.
Post, Albert T.....do....	K	50th Inf...	Sep. 4, 1865	Fort Leavenworth, Kansas.
Preston, Levi.....do....	B	53d Inf...	Ap'l 11, 1865	Jefferson Barracks, Mo.
Purey, James.....do....	H	3d Cav...	Mar. 4, 1865	New Orleans, Louisiana.
Pickett, J. A.....do....	H	7th Inf...	Jan. 26, 1865	U. S. General Hospital, Annapolis, Md.
Palmer, James.....do....	B	12th Inf...	Feb. 10, 1865	Chattanooga, Tenn.
Pemberton, Henry...do....	K	29th Inf...	Feb. 4, 1863	Christ Church Cemetery, St. Louis, Mo.
Peters, John.....do....	B	20th Inf...	Dec. 7, 1862	Prairie Grove, Ark.
Quirk, John.....	Private...	A	12th Inf...	Aug. 14, 1863	Jefferson Barracks, Mo.
Quirk, Jeremiah.....do....	D	17th Inf...	Jan. 1, 1862	St. Louis, Mo.
Quennett, Alexander.do....	G	51st Inf...	Mar. 25, 1865	Madison, Wis.

APPENDIX D.--Roll of Honor--A portion of Wisconsin's dead--continued.

Name.	Rank.	Com.	Regiment.	Date of death.	Where Buried and Remarks.
Rice, P. L.....do....	G	1st Cav..	Dec. 17, 1862	At Cape Girardeau, Mo.
Roberts, D. C.....do....	Fdo....	Oct. 15, 1862	At Cape Girardeau, Mo.
Roberts, Jonas.....do....	Ldo....	Oct. 12, 1862	At Cape Girardeau, Mo.
Rainspies, Fred.....do....	Ido....	Nov. 16, 1863	At Cape Girardeau, Mo.}
Rollo, F. C.....do....	Bdo....	Sept. 28, 1862	At Cape Girardeau, Mo.
Russell, J.....	Corporal..	Hdo....	Oct. 7, 1862	At Cape Girardeau, Mo.
Rasmussen, G.....	Private...	Ldo....	Aug. 15, 1864	Andersonville, Ga.
Richmond, B.....	Corporal..	Ldo....	Dec. 6, 1864	Andersonville, Ga.
Robinson, L. W.....	Lieut.	D	3d Cav..	Feb. 28, 1863	At Springfield, Mo.
Regan, M.....	Private...	Cdo....	Nov. 22, 1864	Fort Scott, Kan.
Riley, John.....do....	Mdo....	Sep. 26, 1864	Fort Scott, Kan.
Richards, George.....do....	Fdo....	Sept. 10, 1862	Fort Scott, Kan.
Rockafellow, A.....do....	Cdo....	Oct. 6, 1863	Fort Scott, Kan.
Rogers, David R.....do....	Bdo....	Oct. 4, 1864	Little Rock, Ark.
Ross, John F.....do....	Gdo....	Nov. 22, 1864	Little Rock, Ark.
Rook, Jedediah.....do....	Edo....	July 7, 1864	Jefferson Barracks, Mo.
Ray, Milan E.....do....	E	4th Cav..	June 11, 1863	At and around Baton Rouge, La.
Rivenburgh, C. F....do....	Edo....	Feb. 28, 1864	At and around Baton Rouge, La.
Richards, Arthur B....do....	Ido....	Nov. 29, 1864	At and around Baton Rouge, La.
Rochon, Henry.....do....	Ldo....	May 9, 1864	At and around Baton Rouge, La.
Rosebrooks, Albert..do....	Bdo....	Sep. 8, 1863	At and around Baton Rouge, La.
Reuther, Anton.....do....	Ido....	Oct. 29, 1864	At and around Baton Rouge, La.
Reid, J.....do....	Hdo....	Mar. 30, 1864	Danville, Va.
Roberts, Thomas H....do....	I	1st H. A.	Nov. 22, 1864	Alexandria, Va.
Rogers, Horace.....do....	Ado....	Jan. 3, 1865	Alexandria, Va.
Richards, William F..do....	1st Bat..	Feb. 1, 1863	Christ Church Cemetery, St. Louis, Mo.

Rodgers, John.....	Private...	..	6th Inf...	Jan. 29, 1865	Jefferson Barracks, Mo.
Robinson, Franklin..do....	..	8th Inf...	Apr. 3, 1864	At Madison, Wis.
Rowe, Herbert M....do....	..	13th Inf...	May 23, 1864	At and around Baton Rouge, La.
Randall, P. D.....do....	K	1st Inf...	Dec. 7, 1864	Andersonville, Ga.
Reid, G.....do....	Kdo....	Aug. 7, 1864	Andersonville, Ga.
Raiser, Henry.....do....	Kdo....	July 18, 1864	Chattanooga, Tenn.
Renkand, K.....do....	B	2d Inf...	Jan. 9, 1863	Military Asylum Cemetery, Washington, D. C.
Rodt, John.....	Corporal..	Bdo....	Oct. 19, 1862	Military Asylum Cemetery, Washington, D. C.
Reibe, Ferdinand....	Private....	Bdo....	Sep. 17, 1862	Antietam battlefield, Md.
Renseler, H.....do....	G	3d Inf...	July 20, 1864	Andersonville, Ga.
Rasch, W.....do....	Gdo....	June 17, 1865	National Cemetery, Arlington, Va.
Reed, Alexander....	1st. Lieut.	Ido....	Sep. 17, 1862	Antietam battlefield, Md.
Rathburn, E.....	Private....	C	5th Inf...	June 9, 1864	National Cemetery, Arlington, Va.
Russam, Geo.....do....	Ddo....	Apr. 28, 1865	U. S. General Hospital, Annapolis, Md.
Riley, J. L.....do....	Ddo....	May 12, 1862	Military Asylum Cemetery, Washington, D. C.
Rattary, J.....do....	Fdo....	Nov 11, 1863	Military Asylum Cemetery, Washington, D. C.
Reed, Joseph W....do....	Ido....	Dec. 4, 1864	Alexandria, Va.
Russell, S. W.....do....	C	6th Inf...	Dec. 7, 1861	Military Asylum Cemetery, Washington, D. C.
Robins, Geo.....do....	Ido....	Sep. 21, 1862	Military Asylum Cemetery, Washington, D. C.
Rice, Geo. F.....do....	Ado....	Oct. 11, 1862	Military Asylum Cemetery, Washington, D. C.
Ross, John.....do....	E	7th Inf...	Sep. 9, 1862	Military Asylum Cemetery, Washington, D. C.
Russell, A.....do....	Cdo....	Feb. 26, 1863	Military Asylum Cemetery, Washington, D. C.
Ranney, E.....do....	Kdo....	May 12, 1864	Battle Field of the Wilderness.
Rice, J.....do....	Cdo....	Sep. 27, 1864	Andersonville, Ga.
Reuben, Lewis.....do....	Kdo....	Mar. 18, 1864	Alexandria, Va.
Ryan, John W.....do....	..	8th Inf...	Sep. 9, 1865	Milwaukee, Wis.
Reed, C.....do....do....	Apr. 22, 1862	At Evansville, Indiana.
Rouse, Wm. N.....do....	Hdo....	Oct. 23, 1863	Jefferson Barracks, Mo.
Russell, Charles....do....	Cdo....	Dec. 10, 1863	Jefferson Barracks, Mo.
Richart, John.....	Corporal..	E	9th Inf...	Sep. 27, 1863	Jefferson Barracks, Mo.
Riesen, Wm.....	Private....	Hdo....	Oct. 13, 1865	Little Rock, Arkansas.
Reitemann, Meinhard.do....	Cdo....	June 14, 1864	Little Rock, Arkansas.
Remenschneider, Wm.do....	Fdo....	May 25, 1864	Little Rock, Arkansas.
Rossmann, Frederick.do....	Ado....	Feb. 2, 1864	Little Rock, Arkansas.

APPENDIX D.—*Roll of Honor—A portion of Wisconsin's dead—continued.*

Name.	Rank.	Com.	Regiment.	Date of Death.	Where Buried and Remarks.
Ruff, John.....	Private ...	D	9th Inf...	Feb. 6, 1865	At Little Rock, Arkansas.
Reynolds, F. S.....	...do....	K	10th Inf...	July 20, 1864	Andersonville, Ga.
Robinson, W. M.....	Corporal..	C	...do....	Aug. 18, 1864	Andersonville, Ga.
Roundy, Hollis.....	Private....	A	11th Inf...	Oct. 15, 1862	St. Louis, Mo.
Ray, James.....	...do....	A	...do....	Apr. 30, 1864	At Madison, Wis.
Robinson, Samuel...	...do....do....	Sep. 17, 1865	At Madison, Wis.
Roberts, L. H.....	Corporal..	A	...do....	Aug. 31, 1864	At Brashear City, La.
Rockstadt, O. C.....	Private....	G	12th Inf...	Aug. 10, 1863	Jefferson Barracks, Mo.
Reed, Otis.....	...do....	C	...do....	Apr. 23, 1862	Lawrence, Kansas.
Rich, Henry.....	...do....	C	...do....	Apr. 23, 1862	Lawrence, Kansas.
Randolph, J. A.....	...do....	A	13th Inf...	Apr. 24, 1862	Lawrence, Kansas.
Rice, E. H.....	...do....	F	...do....	Apr. 26, 1862	Lawrence, Kansas.
Roper, Ernest.....	...do....	I	...do....	Jan. 14, 1865	Forest Hill Cemetery, Madison, Wis.
Rand, M. W.....	...do....	A	14th Inf...	May 3, 1862	St. Louis, Mo.
Reed, Otis L.....	...do....	A	...do....	June 1, 1862	St. Louis, Mo.
Ridout, Edward.....	...do....	C	...do....	June 27, 1862	St. Louis, Mo.
Rockwood, Daniel...	...do....	F	...do....	June 13, 1862	St. Louis, Mo.
Rector, Benjamin...	...do....do....	Mar. 12, 1864	At Madison, Wis.
Reynolds, Geo. W.....	...do....do....	Apr. 6, 1864	At Madison, Wis.
Riley, John.....	...do....	..	15th Inf...	Aug. 4, 1862	Cincinnati, Ohio.
Rasmussen, Aslak...	...do....	K	...do....	Aug. 6, 1862	St. Louis, Mo.
Romsaas, Iver.....	...do....	E	...do....	Dec. 2, 1863	Chattanooga, Tenn.
Rayshaw, Geo. J.....	...do....	H	16th Inf...	Apr. 13, 1862	St. Louis, Mo.
Rames, Henry.....	...do....do....	Oct. 3, 1864	At Cairo and Mound City, Ill
Raich, Oliver.....	...do....	G	17th Inf...	Aug. 29, 1863	At Cairo and Mound City, Ill.
Riley, Patrick.....	...do....	A	...do....	Jan. 17, 1865	At Beaufort, S. C.
Rector, Charles.....	...do....	K	...do....	May 19, 1862	St. Louis, Mo.
Ringwood, James....	...do....	D	.. do.	June 4, 1862	St. Louis, Mo.

Reitlins, W.....	Private ...	H	17th Inf. . .	No date.	At Raleigh, N. C.
Ryan, Hugh,do.	K	18th Inf. . .	May 25, 1862	St. Louis, Mo.
Rathburn, Alvah	Corporal . .	A	19th Inf. . .	Nov. 5, 1864	Hampton, Va.
Randall, Thomas. . . .	Private . . .	A	20th Inf. . .	Mar. 30, 1863	St. Louis, Mo.
Rice, E.do.	A	...do.	Dec. 7, 1862	Prairie Grove, Ark.
Rickerman, C. M.do.	G	...do.	Dec. 7, 1862	Prairie Grove, Ark.
Ray, O. R.	Sergeant. . .	F	...do.	Nov. 20, 1862	At Springfield, Mo.
Robinson, George. . . .	Private . . .	C	...do.	Nov. 13, 1863	At Springfield, Mo.
Rousch, Andrew.do.	F	21st Inf. . . .	June 16, 1864	Andersonville, Ga.
Raney, C. H.do.	E	...do.	May 14, 1864	Chattanooga, Tenn.
Roelch, Ferdinand.do.	E	...do.	M'ch 13, 1863	Stone River, Tenn.
Reynolds, Ebnerdo.	E	22d Inf. . . .	Apr. 12, 1863	U. S. Gen. Hospital, Annapolis, Md.
Russell, R.do.	D	...do.	Apr. 20, 1863	U. S. Gen. Hospital, Annapolis, Md.
Roberts, W. H.do.	A	...do.	July 3, 1864	Chattanooga, Tenn.
Rush, John F.do.	C	...do.	July 4, 1864	Chattanooga, Tenn.
Remil, Robertdo.	A	...do.	Oct. 30, 1864	Chattanooga, Tenn.
Rine, Michael.do.	C	...do.	May 15, 1864	Chattanooga, Tenn.
Roby, S. H.do.	K	...do.	May 15, 1864	Chattanooga, Tenn.
Riddle, Edwin C.do.	H	23d Inf. . . .	Sep. 17, 1864	New Orleans, La.
Rosencranz, Frank.do.	C	...do.	June 9, 1864	New Orleans, La.
Richardson, B. F.	Corporal . .	E	...do.	May 15, 1863	Jefferson Barracks, Mo.
Ryckman, Ransom. . . .	Private . . .	C	...do.	May 6, 1863	Jefferson Barracks, Mo.
Ryan, Patrick.do.	D	24th Inf. . . .	Sep. 2, 1864	Chattanooga, Tenn.
Regan, W.do.	I	...do.	Jan. 3, 1863	Stone River, Tenn.
Rhea, J. T.do.	A	25th Inf. . . .	Aug. 11, 1863	Helena, Ark.
Rowe, J. F.do.	A	...do.	Aug. 11, 1863	Helena, Ark.
Rantles, J.do.	D	...do.	Nov. 4, 1864	Andersonville, Ga.
Richards, Charles.do.	I	...do.	Nov. 28, 1865	Jefferson Barracks, Mo.
Reed, Williamdo.	A	...do.	Jan. 8, 1863	Forest Hill Cemetery, Madison, Wis
Rathburn, Oliver.do.	D	...do.	Feb. 10, 1864	Chattanooga, Tenn.
Ratz, Hermann.do.	F	26th Inf. . . .	Feb. 3, 1863	Alexandria, Va.
Roeder, Nicholas.do.	F	...do.	Dec. 23, 1863	Chattanooga, Tenn.
Rinke, Anthony.do.	C	...do.	June 2, 1864	Chattanooga, Tenn.
Ruch, William	Sergeant. . .	K	27th Inf. . . .	Oct. 20, 1863	Little Rock, Ark.

APPENDIX D.—*Roll of Honor—A portion of Wisconsin's dead—continued.*

Name.	Rank.	Com.	Regiment.	Date of Death.	Where Buried and Remarks.
Rumpel, Henry.....	Private...	K	27th Inf...	Nov. 6, 1863	Little Rock, Ark
Rasey, Hiram.....do....	Kdo....	Aug. 14, 1863	At Milwaukee, Wis.
Rosey, Pierre A.do....	Ado....	Oct. 7, 1863	Jefferson Barracks, Mo.
Rail, Wilson.....do....	Bdo....	Dec. 18, 1863	Forest Hill Cemetery, Madison, Wis.
Ragan, William P.do....	I	28th Inf...	Apr. 20, 1863	Helena, Ark.
Randall, J. A.do....	Cdo....	May 16, 1863	Helena, Ark.
Reider, J. P.do....	Bdo....	Apr. 17, 1863	Helena, Ark.
Rose, Nathaniel.do....	Hdo....	Aug. 15, 1863	Helena, Ark.
Robinson, James W.do....	Cdo....	Sep. 16, 1864	In cemetery at Pine Bluff, Ark.
Reighe, Chas. T. W.do....	G	29th Inf...	Mar. 7, 1863	Helena, Ark.
Rako, Godfrey.....do....	Edo....	Feb. 5, 1863	Christ Church Cemetery, St. Louis, Mo.
Rockwood, Jason....do....	Ddo....	Feb. 1, 1863	Christ Church Cemetery, St. Louis, Mo.
Richardson, Daniel..do....	H	30th Inf...	Dec. 11, 1862	At Madison, Wis.
Rolf, William H.do....	Ido....	July 3, 1863	At Madison, Wis.
Rood, Ole C.do....	E	31st Inf...	Jan. 7, 1865	Jefferson Barracks, Mo.
Ruslick, John.....do....	Hdo....	Sep. 27, 1864	Chattanooga, Tenn.
Ryall, John.....do....	Cdo....	Dec. 17, 1863	Stone River, Tenn.
Reek, Charles.....do....	..	32d Inf...	June 20, 1865	Milwaukee, Wis.
Root, Chancey D.do....	G	33d Inf...	May 18, 1864	New Orleans, La.
Roos, Simon.....do....do....	Jan. 8, 1864	At Cairo and Mound City, Ill.
Robinson, —.....do....	..	35th Inf...	Jan. 15, 1863	At Cairo and Mound City, Ill.
Ringersoll, F.do....do....	Feb. 1, 1864	Milwaukee, Wis.
Richards, John.....do....	Cdo....	Aug. 28, 1864	At and around Baton Rouge, La.
Robinson, Melvin C.do....	Ido....	Aug. 31, 1864	New Orleans, La.
Rogers, Isaac.....do....	Fdo....	Sep. 21, 1864	New Orleans, La.
Rosenow, Carl.....do....	Ado....	Sep. 20, 1864	New Orleans, La.
Reuter, Charles.....	Hosp. St'ddo....	Aug. 19, 1864	New Orleans, La.
Ricketts, E. E.	Private...do....	July 30, 1864	At Port Hudson, Louisiana.

Rhodemán, Adam...	Private ...	K	35th Inf...	Jan. 31, 1865	In cemetery, Duval's Bluff, Ark.
Rodmond, Allen...	...do....	K	...do....	Jan. 30, 1865	In cemetery, Duval's Bluff, Ark.
Reed, W.....	...do....	C	38th Inf...	June 1, 1864	National Cemetery, Arlington, Va.
Raines, J. S.....	...do....	K	36th Inf...	June 28, 1865	National Cemetery, Arlington, Va.
Rubber, B.....	...do....	K	37th Inf...	Aug. 8, 1864	National Cemetery, Arlington, Va.
Rice, Orson E.....	Sergeant..	B	...do....	Aug. 15, 1864	In Cemetery at Portsmouth Grove, R. I.
Rasey, F.....	Private ..	C	...do....	June 18, 1864	1st Div. Cemetery, 9th A. C., near Meade's Station, Va.
Rohle, Fred.....	...do....	H	...do....	No date....	1st Div. Cemetery, 9th A. C., near Meade's Station, Va.
Rivers, Alfred.....	...do....	C	38th Inf...	July 6, 1864	In cemetery, Portsmouth Grove, R. I.
Reed, Frank A.....	...do....	..	41st Inf...	Sep. 19, 1864	At Milwaukee, Wis.
Rockwood, H.....	Corporaldo....	Sep. 24, 1864	At Milwaukee, Wis.
Reynolds, Able.....	Private ..	H	43d Inf...	Aprl 8, 1863	Stone River, Tenn.
Richinson, Jacob....	...do....	D	45th Inf...	Sep. 16, 1864	Forest Hill Cemetery, Madison, Wis.
Raymond, Albert....	...do....	A	48th Inf...	Feb. 18, 1865	At Milwaukee, Wis.
Richardson, Wm.....	...do....	A	49th Inf...	Sep. 22, 1865	Jefferson Barracks, Mo.
Rogers, Harrison....	...do....	..	3d Cav....	Mar 19, 1864	Madison, Wis.
Redson, Fred.....	...do....	K	21st Inf...	July 22, 1865	Alexandria, Va.
Roberts, John.....	...do....	D	29th Inf...	Nov. 27, 1863	At Little Rock, Ark.
Raines, John J.....	...do....	D	38th Inf...	Jan. 8, 1865	First Div. Cemetery, 9th A. C., near Meade's Station, Va
Rush, Peter.....	Corporal ..	C	13th Inf...	Oct. 18, 1865	Near Railroad Depot, Victoria, Texas.
Smith, C. H.....	Private ...	B	1st Cav...	Aprl 18, 1862	St. Louis, Mo.
Smith, Charles R....	...do....	C	...do....	Nov. 22, 1862	St. Louis, Mo.
Stanley, Nathan L...	...do....	B	...do....	Nov. 13, 1862	St. Louis, Mo.
Stewart, Robert L...	...do....	D	...do....	Nov. 30, 1862	St. Louis, Mo.
Stephens, Jerrold...	...do....	L	...do....	July 12, 1864	Small-pox Hospital, Arsenal Island, St. Louis, Mo.
Slingerland, Jno....	...do....	L	...do....	Aug. 6, 1864	Andersonville, Ga.
Scott, Richard L....	...do....	K	...do....	Oct. 5, 1862	At Cape Girardeau, Mo.
Swallow, Charles....	...do....	E	...do....	Oct. 12, 1862	At Cape Girardeau, Mo.
Stacey, John.....	...do....	L	...do....	Nov...., 1862	At Cape Girardeau, Mo.
Stephenson, Harvey..	...do....	H	...do....	Oct. 7, 1862	At Cape Girardeau, Mo.
Searle, Henry P.....	...do....do....	July 8, 1865	Prairie du Chien, Wis.
Seaton, Joseph.....	...do....do....	Aug. 13, 1865	At Madison, Wis.
Saunders, Joseph H..	Sergeant..	H	...do....	Oct. 6, 1862	At Cape Girardeau, Mo.

APPENDIX D.—*Roll of Honor—A portion of Wisconsin's dead—continued.*

Name.	Rank.	Com.	Regiment.	Date of Death.	Where Buried and Remarks.
Stewart, Stephen M.	Private ...	C	1st Cav...	Oct. 2, 1864	At Cairo and Mound City, Ill.
Styles, John F.	...do....do....	Mar. 25, 1865	At Cairo and Mound City, Ill.
Seaton, Joseph E.	...do....	C	...do....	Aug. 13, 1865	Forest Hill Cemetery, Madison, Wis.
Sweeney, Martin	...do....	G	...do....	June 28, 1865	Chattanooga, Tenn.
Sevart, Jeremiah	...do....do....	Jan. 26, 1864	Knoxville, Tenn.
Stallman, Wm.	...do....	E	2d Cav...	Aug. 2, 1864	At Cairo and Mound City, Ill
Strait, Cyrus L.	...do....	B	3d Cav...	Apr. 14, 1864	Camp Randall, Wis.
Smith, Henry	...do....do....	May 16, 1864	At Fort Leavenworth, Kan.
Stout, N. L.	Capt.....	H	...do....	June 27, 1863	At Fort Leavenworth, Kan.
Sillman, Henry	Private ...	H	...do....	June 25, 1863	Fort Scott, Kansas.
Sanford, Aaron	...do....	B	...do....	Aug. 25, 1864	At Little Rock, Ark.
Swartout, Addison	...do....	I	...do....	Oct. 3, 1864	At Little Rock, Ark.
Sparks, Eli	...do....	M	4th Cav...	Apr. 18, 1865	New Orleans, La.
Sails, A. D.	...do....	K	...do....	Oct. 17, 1864	Andersonville, Ga.
Smith, L.	...do....	K	...do....	Sep. 8, 1864	Andersonville, Ga.
Sassin, Lewis I.	...do....	F	...do....	Oct. 10, 1864	Hampton, Va.
Stewart, James	...do....do....	Apr. 25, 1864	At Madison, Wis.
Slotberg, Chris. E.	...do....	L	...do....	Nov. 5, 1864	At Milwaukee, Wis.
Sabin, Downey	...do....	A	...do....	July 7, 1864	At and around Baton Rouge, La.
Sanders, George S.	Corporal ..	B	...do....	Dec. 15, 1864	At and around Baton Rouge, La.
Schoff, John	Private ...	I	...do....	Nov. 3, 1864	At and around Baton Rouge, La.
Shuman, Christian	...do....	C	...do....	Mar. 19, 1864	At and around Baton Rouge, La.
Smith, Henry	...do....	F	...do....	Aug. 24, 1864	At and around Baton Rouge, La.
Smith, Frank C.	...do....	G	...do....	Nov. 13, 1865	At and around Baton Rouge, La.
Spaulding, Robert E	...do....	E	...do....	May 5, 1864	At and around Baton Rouge, La.
Stevens, Alonzo	...do....	I	...do....	July 13, 1864	At and around Baton Rouge, La.
Sullivan, Daniel	...do....	C	...do....	Oct. 8, 1863	At and around Baton Rouge, La.
Saunders, James	...do....	B	...do....	Apr. 7, 1865	In cemetery, at Ship Island, Miss.

Sontag, David	Private	E	1st H. Art	June 25, 1865	Alexandria, Va.
Sherman, Henry S.	do	B	do	April 1, 1864	Jefferson Barracks, Mo.
Smith, Gilbert	do	..	1st Bat.	Aug. 3, 1864	New Orleans, Louisiana.
Snyder, Herman	do	..	do	July 25, 1864	New Orleans, Louisiana.
Saupeter, Francis W.	do	..	do	Mar. 19, 1864	At Madison, Wis.
Stevens, H. D.	do	..	3d Bat.	Sep. 24, 1863	Chattanooga, Tenn.
Sawyer, George	do	..	4th Bat.	Aug. 7, 1864	Hampton, Va.
Stewart, J.	do	..	5th Bat.	July 8, 1863	U. S. General Hospital, Annapolis, Md.
Sparks, James W.	do	..	do	April 1, 1863	Chattanooga, Tenn.
Smith, Leonard A.	do	..	7th Bat.	Dec. 17, 1864	At Beaufort, S. C.
Sherwood, L. D.	do	..	8th Bat.	April 14, 1864	Stone River, Tenn.
Stafford, Stanforth J.	do	..	10th Bat.	Mar. 19, 1863	At Madison, Wis.
Saunderson, W.	do	..	12th Bat.	Sep. 3, 1862	At Cairo and Mound City, Ill.
Shultz, Augustus M.	do	..	13th Bat.	Jan. 11, 1865	New Orleans, La.
Shoop, W.	do	G	1st Inf.	July 18, 1864	Andersonville, Ga.
Sweitzer, Sylvanus M.	Sergeant.	B	do	Jan. 5, 1864	Chattanooga, Tenn.
Sparkson, George B.	Private.	D	No date.	..	Chattanooga, Tenn.
Sawyer, J. H.	do	H	do	May 23, 1863	Stone River, Tenn.
Scovill, H.	do	E	2d Inf.	Mar. 11, 1862	Military Asylum Cemetery, W., D. C.
Sem, John	do	K	do	Sep. 20, 1862	Military Asylum Cemetery, W., D. C.
Stever, Robert W.	do	E	do	Sep. 30, 1862	Military Asylum Cemetery, W., D. C.
St. Johns, John	do	C	do	Oct. 6, 1862	Military Asylum Cemetery, W., D. C.
Speas, A. W.	do	C	do	April 23, 1863	Harmony Burial Ground, D. C.
Sackett, Isaac	Corporal	D	do	June 30, 1863	Alexandria, Va.
Sharp, J. W.	Private	G	do	July 30, 1864	Andersonville, Ga.
Stevenson, R. S.	do	C	do	Sep. 17, 1862	Antietam battle field, Md.
Storm, Henry	do	H	do	Sep. 17, 1862	Antietam battle field, Md.
Sanford, O. W.	2d Lieut.	I	do	Oct. 13, 1862	Antietam battle field, Md.
Sanders, William E.	Private	H	3d Inf.	Jan. 4, 1865	Little Rock, Ark.
Stillwell, Barnett	do	K	do	Nov. 1, 1864	Chattanooga, Tenn.
Spohn, Abraham	do	A	do	May 27, 1864	Stone River, Tenn.
Schnee, T. F.	do	F	do	Mar. 21, 1864	Stone River, Tenn.
Shoemaker, E. R.	do	I	5th Inf.	May 10, 1863	Military Asylum Cemetery, W., D. C.
Smith, J.	do	B	do	June 15, 1863	Military Asylum Cemetery, W., D. C.

APPENDIX D.—*Roll of Honor—A portion of Wisconsin's dead—continued.*

Name.	Rank.	Com.	Regiment.	Date of Death.	Where Buried and Remarks.
Stack, William E....	Private ...	E	5th Inf...	Nov. 25, 1863	Military Asylum Cem., W., D. C.
Smith, Williamdo....	Ido....	Jan. 23, 1864	Military Asylum Cem., W., D. C.
Stoddard, W. H.....do....	Hdo....	May 23, 1865	National Cemetery, Arlington, Va.
Stout, Henry H.....	Lieut.	Kdo....	May 10, 1864	Battle Field of the Wilderness.
Starker, Clinton L...	Private ...	Hdo....	Sep. 6, 1862	Fairmount Cemetery, Newark, N. J.
Smith, Mathias.....do....do....	Aug. 2, 1863	At Cairo and Mound City, Ill.
Staples, J. H.....do....	Fdo....	Dec. 13, 1861	Military Asylum Cemetery, W., D. C.
Smith, _____do....	Edo....	May 21, 1862	Military Asylum Cemetery, W., D. C.
Stanton, William....do....	Ido....	Nov. 12, 1862	Military Asylum Cemetery, W., D. C.
Sanders, Henrydo....	Ido....	Nov. 3, 1862	Alexandria, Va.
Starkey, B. F.....do....	Gdo....	Jan. 3, 1865	Danville, Va.
Southmayde, John...do....	Edo....	Jan. 24, 1865	Fair Ground Hospital, Petersburg, Va.
Stick, Henry.....do....	Cdo....	May 23, 1863	Military Asylum Cemetery, W., D. C.
Serous, Charles C...do....	Ado....	Feb. 17, 1865	Forest Hill Cemetery, Madison, Wis.
Smith, Benjamin E..	Sergeant..	C	6th Inf..	Dec. 18, 1861	Military Asylum Cemetery, W., D. C.
Sheldon, Lyman.....	Private....	Cdo....	Nov. 6, 1862	Military Asylum Cemetery, W., D. C.
Smith, F.....do....	Hdo....	May 12, 1864	Battle Field of the Wilderness.
Schneider, N.....	Sergeant..	Hdo....	May 12, 1862	Battle Field of the Wilderness.
Stewart, W.....	Private ...	Kdo....	Oct. 31, 1863	U. S. General Hospital, Annapolis, Md.
Snyder, Johndo....	Ddo....	April 4, 1863	At Point Lookout, Md.
Smith, C.....do....	Ido....	May 30, 1864	National Cemetery, Arlington, Va.
Smith, Thomas.....do....	Gdo....	No date....	Camp Lawton, Milledgeville, Ga.
Sutter, Nicholas.....do....	Bdo....	Sep. 17, 1862	Antietam battlefield, Md.
Sayre, Elijah P.....do....	A	7th Inf..	Nov. 15, 1861	Military Asylum Cemetery, W., D. C.
Spease, Louisdo....	Fdo....	Aug. 14, 1862	Military Asylum Cemetery, W., D. C.
Sheehan, Johndo....	Ado....	Oct. 14, 1862	Military Asylum Cemetery, W., D. C.
Sherman, W. H.....do....	Ddo....	Oct. 24, 1862	Military Asylum Cemetery, W., D. C.
Schlosser, J. J.....	Corporal..	Fdo....	M'ch 19, 1864	Andersonville, Ga.

Shaw, H.	Private ...	G	7th Inf.	May 23, 1864	National Cemetery, Arlington, Va.
Smith, J. M.do....	Edo....	June 3, 1864	National Cemetery, Arlington, Va.
Swigork, J.do....do....	June 17, 1864	National Cemetery, Arlington, Va.
Sanford, M. B.do....	Ado....	June 27, 1864	National Cemetery, Arlington, Va.
Sprague, H. L.do....	Fdo....	July 7, 1864	National Cemetery, Arlington, Va.
Sebins, Oscar.do....	Ido....	Jan. 5, 1864	Alexandria, Va.
Simmonds, J.do....	Ado....	No date.	City Point, Va.
Sawyer, J. D.do....	Ado....	Sep. 17, 1862	Antietam battle field, Md.
Sargent, Gustavus.	Corporal...	Edo....	Sep. 17, 1862	Antietam battle field, Md.
Shampoer, Samuel.	Private....	..	8th Inf.	Aug. 11, 1863	At Cairo and Mound City, Ill.
Sayles, Mordecai.do....	Edo....	Aug. 24, 1862	St. Louis, Mo.
Shulz, Frederick.do....	H	9th Inf.	July 20, 1864	Little Rock, Ark.
Sigglekow, William.do....	Bdo....	Oct. 18, 1865	Little Rock, Ark.
Spaner, Christian.do....	Fdo....	Feb. 26, 1864	Little Rock, Ark.
Steiner, S.do....	Gdo....	Oct. 6, 1864	Camden, Ark.
Scheck, Gottlieb.do....	Fdo....	Oct. 8, 1864	Little Rock, Ark.
Schartzman, John.do....	Gdo....	Nov. 19, 1864	Little Rock, Ark.
Schad, John.do....	Bdo....	Dec. 6, 1864	Little Rock, Ark.
Spooner, Charles W.	Corporal .	H	10th Inf.	May 11, 1864	U. S. General Hospital, Annapolis, Md.
Shrigley, H.	Private....	Gdo....	Apr. 8, 1864	Andersonville, Ga.
Smith, W. H.do....	Bdo....	July 31, 1864	Andersonville, Ga.
Sutton, J.do....	Bdo....	July 19, 1864	Andersonville, Ga.
Schraid, Andrew.do....	Kdo....	Mar. 25, 1863	Cincinnati, Ohio.
Smith, Jacob.do....do....	July 17, 1862	Cincinnati, Ohio.
Swan, V. B.do....	Kdo....	Mar. 23, 1864	Danville, Va.
Smith, William.do....	C	11th Inf.	Dec. 27, 1862	St. Louis, Mo.
Sontine, Benjamin.do....	Ido....	Nov. 25, 1862	St. Louis, Mo.
Smalley, Daniel.do....	Ddo....	May 27, 1864	New Orleans, La.
Shea, John.do....do....	Aug. 7, 1863	Cairo and Mound City, Ill.
Schultz, Frederick.do....do....	Aug. 29, 1865	At Madison, Wis.
Smalley, Robert W.do....	Ddo....	Mar. 17, 1864	At Madison, Wis.
Swift, Byron S.do....	Hdo....	June 15, 1862	At Batesville, Arkansas.
Shaw, Daniel W.do....	Ddo....	Nov. 5, 1864	At Brashear City, La.
Slater, John.do....	Ado....	Sep. 16, 1864	At Brashear City, La.

APPENDIX D.—*Roll of Honor—A portion of Wisconsin's dead—continued.*

Name.	Rank.	Com.	Regiment.	Date of Death.	Where Buried and Remarks.
Stone, Joel.....	Private	11th Inf...	July 11, 1865	Jefferson Barracks, Mo
Stroud, George.....	...do....	G	...do....	Aug. 11, 1863	Jefferson Barracks, Mo.
Schmidt, James.....	Sergeant..	H	...do....	Dec. 31, 1862	Stone River, Tenn.
Sanford, David C....	Private ...	I	12th Inf...	Apr. 16, 1864	Cairo and Mound City, Ill.
Smith, Edwin F.....	...do....	G	...do....	Mar. 31, 1864	At Madison, Wis.
Siverson, P.....	...do....do...	Apr. 9, 1865	Beaufort, S. C.
St. John, L. D.....	...do....	D	...do....	May 15, 1865	National Cemetery, Arlington, Va.
Stevenson, Increase..	...do....	F	...do....	Apr. 16, 1865	New Cemetery, Newbern, N. C.
Smith, Thomas.....	...do....	A	...do....	Mar. 1, 1862	Forest Hill Cemetery, Madison, Wis.
Shields, L.....	...do....	H	13th Inf...	Apr. 23, 1862	Lawrence, Kan.
Smith, E. F.....	...do....	A	...do....	May 5, 1862	Lawrence, Kan.
Starkson, S.....	...do....	H	...do....	Apr. 3, 1864	Danville, Va.
Sim—y, John.....	...do....	C	...do....	No date.	Chattanooga, Tenn.
Smith, Marshall M....	...do....	B	14th Inf...	Aug. 29, 1862	St. Louis, Mo.
Stevens, William....	...do....	A	...do....	May 13, 1862	St. Louis, Mo.
Steinberry, Andrew..	...do....	I	...do....	May 14, 1862	St. Louis, Mo.
Stoubley, Gottfried..	...do....	B	...do....	May 3, 1862	St. Louis, Mo.
Smith, P.....	...do....	K	...do....	Mar. 7, 1865	New Orleans, La.
Sayers, A. H.....	...do....do....	July 19, 1865	At Cairo and Mound City, Ill.
Smith, John S.....	...do....do....	May 21, 1864	At Cairo and Mound City, Ill.
Shirley, Horace L....	...do....	D	...do....	Nov. 21, 1864	Jefferson Barracks, Mo.
Stiffers, R.....	...do....	F	15th Inf...	July 3, 1864	Andersonville, Ga.
Syvortsen, Brown....	Sergeant..	B	...do....	July 6, 1864	Chattanooga, Tenn.
Swenson, E.....	Private ...	C	...do....	Dec. 6, 1863	Chattanooga, Tenn.
Sandall, Samuel C....	Corporal..	G	...do....	Dec. 3, 1863	Chattanooga, Tenn.
Salmon John.....	Private ...	I	16th Inf...	Mar. 30, 1862	St. Louis, Mo.
Starr, E.....	...do....	F	...do....	Aug. 26, 1864	Andersonville, Ga.

Schuyler, Augustus..	Private ...	F	16th Inf...	May 22, 1865 ¹	Hampton, Virginia.
Sabine, Peter H....do....do....	Apr. 9, 1864	At Madison, Wis.
Storey, Jay.....do....do....	May 13, 1864	At Madison, Wis.
Sparks, Geo. W.....do....	Ddo....	Dec. 26, 1864	At Beaufort, S. C.
Swanson, E.....do....	Cdo....	Jan. 5, 1864	Chattanooga, Tenn.
Storm, John.....do....	A	17th Inf...	July 16, 1863	Jefferson Barracks, Mo.
Swift, Michael.....do....	Ado....	Aug. 1, 1865	Alexandria, Va.
Sandeline, Isaac....do....	K	18th Inf...	Apr. 3, 1864	U. S. Gen. Hos. No. 2, St. John's College, Annapolis, Md.
Sherman, John.....do....	Gdo....	July 6, 1862	St. Louis, Mo.
Supry, Edward.....do....	Ddo....	June 5, 1862	St. Louis, Mo.
Sager, Samuel.....do....	Cdo....	Apr. 9, 1863	Jefferson Barracks, Mo.
Smith, William.....do....	Ido....	Nov. 27, 1863	Jefferson Barracks, Mo.
Sanborn, Daniel....do....	A	19th Inf...	Mar. 20, 1865	U. S. Gen. Hos. No. 2, St. John's College, Annapolis, Md.
Savage, Thomas....do....	Cdo....	Feb. 1, 1864	Hampton, Va.
Shockley, Aaron....do....	Ido....	June 6, 1864	Hampton, Va.
Sieberlich, Julius..	Corporal..	Fdo....	July 13, 1864	Hampton, Va.
Spencer, John S....	Private ...	Gdo....	May 14, 1864	Hampton, Va.
Stein, T.....do....	Fdo....	July 6, 1864	At Point Lookout, Md.
Stevenson, M.....do....	Cdo....	June 12, 1864	At Point Lookout, Md.
Scanlen, John.....do....	Edo....	Jan. 11, 1864	Old Cemetery, Newbern, N. C.
Smith, Geo. R.....do....	Ddo....	Nov. 22, 1863	Old Cemetery, Newbern, N. C.
Smith, J. C.....do....	K	20th Inf...	Jan. 3, 1863	St. Louis, Mo.
Smith, Geo. W.....do....	Cdo....	Dec. 21, 1862	Fayetteville, Ark.
Shute, Dexter B....do....	Hdo....	Dec. 7, 1862	Prairie Grove, Ark.
Struthers, Robert...do....	Fdo....	Dec. 7, 1862	Prairie Grove, Ark.
Struad, J.....do....	Fdo....	Dec. 7, 1862	Prairie Grove, Ark.
Sullivan, Dennis....do....	Kdo....	Dec. 7, 1862	Prairie Grove, Ark.
Sayles, Darius.....do....	Gdo....	Dec. 17, 1862	At Springfield, Mo.
Shelburne, Hans J..do....	Fdo....	Mar. 21, 1863	At Springfield, Mo.
Shipley, W. H.....do....	Cdo....	Nov. 8, 1862	At Springfield, Mo.
Smith, Dunion.....do....	Cdo....	Dec. 19, 1862	At Springfield, Mo.
Schwandt, August...do....	Edo....	May 27, 1864	New Orleans, La.
Stone, Sylvanus....do....do....	Sep. 27, 1863	Cairo and Mound City, Ill.
Scott, E. P.....	Sergeant..	D	21st Inf...	Aug. 5, 1864	Andersonville, Ga.

APPENDIX D.—*Roll of Honor—A portion of Wisconsin's Dead—continued.*

Name.	Rank.	Com.	Regiment.	Date of death.	Where Buried and Remarks.
Seaman, M. H.....	Sergeant..	D	21st Inf...	Sep. 2, 1864	Andersonville, Ga.
Smith, Albert M.....	Corporal..	Gdo....	Oct. 17, 1864	Andersonville, Ga.
Sommersett, Peter...	Private...	Gdo....	Jan. 11, 1863	At Madison, Wis.
Shoper, A. J.....do....	Kdo....	Jan. 12, 1864	Danville, Va.
Soper, A. J.....do....	Kdo....	July 13, 1864	Andersonville, Ga.
Smith, Alonzo.....do....	Fdo....	Jan. 7, 1864	Chattanooga, Tenn.
Stover, Wm. R.....do....	Cdo....	June 24, 1864	Chattanooga, Tenn.
Stanfield, W.....do....	Gdo....	May 14, 1864	Chattanooga, Tenn.
Sykes, Lewis.....do....	Ddo....	May 14, 1864	Chattanooga, Tenn.
Swiggert, James W..do....	Ado....	Feb. 13, 1863	Stone River, Tenn.
Schlagheck, H.....do....	H	22d Inf...	Apr. 16, 1863	U. S. Gen. Hospital, Annapolis, Md.
Solverson, Peter...do....	Hdo....	May 2, 1863	U. S. General Hospital, Annapolis, Md
Sumner, Peter.....do....	Ado....	Jan. 12, 1864	Forest Hill Cemetery, Madison, Wis.
Stapp, Charles.....do....	Fdo....	Aug. 11, 1864	Chattanooga, Tenn.
Sherman, Jos. F.....do....	I	23d Inf...	July 18, 1864	New Orleans, La.
Spear, E. C.....do....	Fdo....	Oct. 22, 1862	Cincinnati, Ohio.
Scott, Jacob.....do....	Ado....	July 19, 1863	Helena, Arkansas.
Stacker, Christian...	Sergeant..	Hdo....	Jan. 31, 1863	Christ Church Cemetery, St. Louis, Mo
Stow, David B.....	Private...	Ido....	Dec. 7, 1863	Jefferson Barracks, Mo.
Shim, I.....do....	H	24th Inf...	July 31, 1864	Andersonville, Ga.
Shirbirt, F.....do....	Cdo....	July 9, 1864	Andersonville, Ga.
Stearns, Frederick..do....	Kdo....	Mch. 16, 1864	Chattanooga, Tenn.
Sparr, Philip.....	Corporal..	Kdo....	May 30, 1864	Chattanooga, Tenn.
Silsby, Amandus....	Sergeant..	Ado....	Aug. 31, 1864	Chattanooga, Tenn.
Sugher, F.....	Private...	Kdo....	July 29, 1863	Stone River, Tenn.
Smeadbauch, L.....do....	I	25th Inf...	Aug. 19, 1863	Helena, Ark.
Smith, N. H.....do....	Ado....	Dec. 14, 1863	Helena, Ark.
Simpkins, S. P.....do....do....	Apr. 12, 1864	At Cairo and Mound City, Il

Scott, John G.....	Private...	..	25th Inf...	Apr. 13, 1864	Cairo and Mound City, Ill.
Steadman, Hiram....do....	Ado....	Jan. 13, 1864	At Madison, Wis.
Stone, Samuel.....do....	Edo....	Oct. 8, 1863	Jefferson Barracks, Mo.
Smith, Finley.....do....	Ado....	Feb. 6, 1863	Forest Hill Cemetery, Madison, Wis.
Sitze, B.....do....	Cdo....	No date....	Chattanooga, Tenn.
Snyder, M.....do....	E	26th Inf...	Sep. 24, 1864	Andersonville, Ga.
Stredson, Henry H..	Corporal..do....	Jan. 13, 1864	Madison, Wis.
Stamp, Philip.....	Private...	Hdo....	Oct. 26, 1862	Military Asylum Cemetery, Washington, D. C.
Smurchick, V.....do....	Fdo....	Jan. 14, 1863	Military Asylum Cemetery, Washington, D. C.
Segar, Mathias.....do....	Gdo....	June 24, 1863	Military Asylum Cemetery, Washington, D. C.
Strapp, Jacob.....do....	Gdo....	Apr. 4, 1864	At Madison, Ind.
Stouber, Joseph....do....	Edo....	Oct. 16, 1863	Alexandria, Va.
Steinhoff, F.....do....	Kdo....	May 7, 1863	Military Assylum Cemetery, Washington, D. C.
Schaeffer, T.....do....	Cdo....	June 20, 1864	Chattanooga, Tenn.
Stoffil, Peter.....do....	Gdo....	July 19, 1864	Chattanooga, Tenn.
Scheunger, August..do....	Hdo....	Dec. 2, 1863	Chattanooga, Tenn.
Spranger, F.....do....	Hdo....	May 16, 1864	Chattanooga, Tenn.
Schmitt, Peter.....do....	I	27th Inf...	Dec. 3, 1863	Little Rock, Ark.
Schmitt, George....do....	Edo....	May 23, 1864	Little Rock, Ark.
Senksen, Amon.....do....	Ddo....	Nov. 2, 1863	Little Rock, Ark.
Sivertson, Amon....do....	Hdo....	Jan. 24, 1864	Little Rock, Ark.
Stewart, Alex.....do....	Gdo....	Nov. 12, 1863	Little Rock, Ark.
Sullivan, C.....do....	Ddo....	Aug. 12, 1863	Helena, Ark.
Stephenson, Hugh..do....	Hdo....	Nov. 13, 1864	Jefferson Barracks, Mo.
Swarson, Tharston..do....	Hdo....	Sep. 28, 1863	Jefferson Barracks, Mo.
Soton, Peter.....do....	Ddo....	Dec. 3, 1863	Little Rock, Ark.
Short, George.....	Corporal..	I	28th Inf...	Aprl 20, 1863	Helena, Ark.
Slighter, William..	Sergeant..	Fdo....	July 16, 1863	Helena, Ark.
Smalley, A. C.....	Private...	Cdo....	Apr. 27, 1863	Helena, Ark.
Smith, Darius C....do....	Ido....	Apr. 17, 1863	Helena, Ark.
Snow, D.....do....	Edo....	June 5, 1863	Helena, Ark.
Safford, L. B.....do....	Gdo....	July 31, 1864	In Cemetery at Pine Bluff, Ark.
Stinson, E.....do....	Cdo....	Jan. 23, 1864	In Cemetery at Pine Bluff, Ark.
Strena, H. A.....do....	Cdo....	Jan. 8, 1864	In Cemetery at Pine Bluff, Ark.

APPENDIX D.—*Roll of Honor—A portion of Wisconsin's dead—continued.*

Names.	Rank.	Com.	Regiment.	Date of death.	Where buried and Remarks.
Sullivan, Michael....	Private ...	E	28th Inf. ...	July 27, 1864	In Cemetery at Pine Bluff, Ark.
Smith, John H.	Corporal ..	G	...do....	June 27, 1863	Jefferson Barracks, Mo.
Stein, Ephraimdo....	B	...do....	Apr. 30, 1863	Jefferson Barracks, Mo.
Summons, Franklin..	Private ...	K	...do....	Mar. 29, 1864	Died in Hospital, Madison, Wis.
Stray, John.....	...do....	K	...do....	No date....	Died in Hospital, Madison, Wis.
Smith, Ira H.do....	K	29th Inf. ...	Apr. 19, 1863	Helena, Ark.
Stearns, Thomas.....	...do....do....	Apr. 26, 1865	Helena, Ark.
Smith, Thomas.....	...do....	C	...do....	July 12, 1863	Jefferson Barracks, Mo.
Sbilbur, C.do....	F	...do....	Dec. 7, 1862	Prairie Grove, Ark.
Schoultz, John.....	...do....	F	...do....	Oct 25, 1864	New Orleans, La.
Sein, Johndo....	..	30th Inf. ...	Dec. 15, 1864	Quincy, Ill.
Sim, Johndo....	C	...do....	Dec. 15, 1864	Quincy, Ill.
Shaw, William.....	...do....	C	...do....	Jan. 15, 1863	At Madison, Wis.
Stilson, Lawrencedo....do....	Jan. 22, 1863	At Madison, Wis.
Sutton, Philetus.....	...do....	F	...do....	Mar. 16, 1863	At Madison, Wis.
Smith, Samuel.....	...do....	..	31st Inf. ...	May 25, 1864	At Madison, Wis.
Schooler, Samuel....	...do....	B	...do....	Mar. 19, 1864	Chattanooga, Tenn.
Smith, John J.do....	K	...do....	April 2, 1864	Stone River, Tenn.
Sinitz, Nicholas.....	...do....	H	32d Inf. ...	May 17, 1865	U. S. General Hospital, Annapolis, Md.
Smith, Albert.....	...do....	B	...do....	Mar. 1, 1865	At Beaufort, S. C.
Stoddard, Henry.....	...do....	C	...do....	Feb. 21, 1865	At Beaufort, S. C.
Sheldon, Benjamin F.	...do....	B	...do....	Feb. 7, 1865	Hilton Head, S. C.
Shaddon, John.....	...do....	H	...do....	Dec. 12, 1862	St. Louis, Mo.
Snyder, Joseph.....	...do....	..	33d Inf. ...	Sep. 30, 1864	New Orleans, Louisiana.
Schultze, P.do....do....	No date....	Chicago, Illinois.
Searles, E. S.do....do....	Aug. 24, 1863	Cairo and Mound City, Ill.
Staley, Johndo....do....	April 6, 1863	Cairo and Mound City, Ill.
Sheefer, Jacob.....	...do....	F	...do....	Mar. 10, 1865	Jefferson Barracks, Mo.

Stevenson, William..	Private...	I	33d Inf...	Aug. 1, 1863	Jefferson Barracks, Mo.
Sibbel, Michael.....	do.....	..	34th Inf...	Sep. 7, 1863	Milwaukee, Wis.
Stafford, Joseph.....	do.....	A	35th Inf...	Sep. 29, 1864	Cairo and Mound City, Ill.
Seuh, John.....	do.....	K	do.....	July 26, 1864	New Orleans, La.
Sholtz, Ernest.....	do.....	C	do.....	Aug. 9, 1864	New Orleans, La. ²
Simpson, C. A.....	do.....	D	do.....	Aug. 25, 1864	New Orleans, La.
Small, James.....	do.....	G	do.....	Sep. 22, 1864	New Orleans, La.
Smith, Christopher..	do.....	A	do.....	Sep. 6, 1864	New Orleans, La.
Stinocker, Charles...	do.....	G	do.....	July 13, 1864	New Orleans, La.
Sayers, Charles.....	do.....	A	do.....	July 19, 1864	Port Hudson, La.
Stoner, Edgerton....	do.....	E	do.....	June 22, 1864	Port Hudson, La.
Sherwood, James....	do.....	B	do.....	Feb. 23, 1865	In cemetery, Duval's Bluff, Ark.
Skelton, G. T.....	do.....	I	36th Inf...	Sept. 19, 1864	National Cemetery, Arlington, Va.
Skinner, H. A.....	do.....	G	do.....	Mar. 22, 1864	At Madison, Wis.
Slaughter, J. C.....	do.....	A	do.....	Mar. 22, 1864	At Madison, Wis.
Sower, Cyrus.....	do.....	C	do.....	Apr. 17, 1864	At Madison, Wis.
Snyder, William B..	Corporal	C	do.....	May 17, 1864	Allegheny Cemetery, Penn.
Smith, Samuel.....	Private...	C	do.....	May 25, 1864	Forest Hill Cemetery, Madison, Wis.,
Scoville, A. H.....	do.....	B	37th Inf...	July 15, 1864	National Cemetery, Arlington, Va.
Slanager, F.....	do.....	H	do.....	July 25, 1864	National Cemetery, Arlington, Va.
Springer, S.....	do.....	A	do.....	Sept. 4, 1864	National Cemetery, Arlington, Va.
Shinke, William....	do.....	A	do.....	Dec. 27, 1864	In cemetery, Duval's Bluff, Ark.
Speet, F.....	do.....	D	do.....	Nov. 1, 1864	Danville, Va.
Schroeder, Charles..	do.....	H	do.....	July 6, 1864	U. S. General Hospital, Annapolis Md.
Seofield, Francis...	do.....	G	do.....	June 14, 1864	Madison, Wis.
Sexton, Norris W....	do.....	F	do.....	May 18, 1864	Madison, Wis.
Storey, John M.....	do.....	..	do.....	July —, 1865	Madison, Wis.
Sprague, H.....	do.....	G	do.....	Nov. 30, 1864	Danville, Va.
Scott, R. W.....	do.....	A	do.....	No date.....	1st Div. 9th A. C., near Meade's Station, Va.
Shumway, George B..	do.....	D	do.....	No date.....	1st Div. 9th A. C., near Meade's Station, Va.
Squire, Joseph W...	do.....	D	38th Inf...	July 8, 1864	Alexandria, Va.
Sa-si-ka, O.....	do.....	E	do.....	No date.....	1st Div. 9th A. C., near Meade's Station, Va.
Setzer, Michael.....	do.....	I	do.....	Jan. 7, 1865	1st Div. 9th A. C., near Meade's Station, Va.
Schott, Stephen.....	do.....	F	do.....	No date.....	1st Div. 9th A. C., near Meade's Station, Va.

APPENDIX D.—Roll of Honor—A portion of Wisconsin's dead—continued.

Name.	Rank.	Com.	Regiment.	Date of death.	Where buried and Remarks.
Stevenson, J.....	Corporal..	D	38th Inf...	June 25, 1864	National Cemetery, Arlington, Va.
Saenke, G.....	Private...	Edo....	Aug. 31, 1864	National Cemetery, Arlington, Va.
Smith, C. A.....	Sergeant..	Edo....	Sept. 22, 1864	National Cemetery, Arlington, Va.
Sears, C. E.....	Private....	Ado....	Sept 25, 1864	National Cemetery, Arlington, Va.
Stevens, W. H.....do....	Cdo....	Sept. 28, 1864	National Cemetery, Arlington, Va.
Simpson, P.....do....	Kdo....	Dec. 16, 1864	National Cemetery, Arlington, Va.
Strike, Francis.....do....	G	40th Inf...	Sept. 12, 1864	Jefferson Barracks, Mo.
Smith, Henry.....do....	..	42d Inf...	Jan. —, 1865	Camp Butler, Ill.
Stone, George.....do....do....	May 3, 1865	At Cairo and Mound City, Ill.
Strobridge, Oliver..do....do....	Feb. 19, 1865	At Cairo and Mound City, Ill.
Sullenger, Romulus..do....	B	44th Inf...	Apr. 28, 1865	Jefferson Barracks, Mo. ¶
Shad, Ambrose.....	Corporal..	..	45th Inf...	Aug. 31, 1865	At Milwaukee, Wis.
Suttle, John N.....	Private....do....	May 10, 1862	At Evansville, Indiana.
Swivel, J.....do....	..	46th Inf...	Oct. 2, 1865	Camp Butler, Ill.
Saxton, W. R.....do....	B	47th Inf...	Mar. 27, 1865	Chicago, Illinois
Skinner, James W...do....	Ddo....	June 3, 1865	Stone River, Tenn.
Schofield, J. F.....do....	A	48th Inf...	Nov. 1, 1865	Fort Larned, Kan.
Smith, Henry.....do....	H	49th Inf...	Mar. 10, 1865	Madison, Wis.
Sandberg, James.....do....	Cdo....	Oct. 30, 1865	Jefferson Barracks, Mo.
Sines, Henry.....do....	Ado....	Oct. 23, 1865	Jefferson Barracks, Mo.
Southwick, Charles E.do....	Hdo....	Mar. 26, 1865	Jefferson Barracks, Mo.
Smith, Samuel W...	Sergeant..	I	50th Inf...	May 18, 1865	Small-pox Hospital, Arsenal Island, St. Louis, Mo.
Southwick, Chester V	Private....	Ido....	Apr. 14, 1865	Jefferson Barracks, Mo.
Stephens, Coit.....do....	Ido....	Apr. 14, 1865	Jefferson Barracks, Mo.
Settler, Peter J.....do....	A	1st Inf...	Aug. 3, 1864	Forest Hill Cemetery, Madison, Wis
Sinder, Edwin R.....do....	D	3d Inf...	Sept. 27, 1862	Antietam Battle Field, Md.
Salsburg, S.....do....	I	18th Inf...	July 4, 1865	Quincy, Ill.
mith, Lewis.....do....	Kdo....	Mar. 25, 1864	At Madison, Wis.

Shephard, Nathaniel.	Private....	C	18th Inf...	June 14, 1865	Alexandria, Va.
Sharp, Nicholas T.do....	A	25th Inf...	Feb. 13, 1865	Alexandria, Va.
Smelzer, Jonathan...do....	I	35th Inf...	July 27, 1865	Brazos Santiago, Texas.
Sexton, M.....do....	F	37th Inf...	May 18, 1864	Forest Hill Cemetery, Madison, Wis.
Sterns, Erasmus D...do....	C	38th Inf...	April 2, 1865	1st Div. Cemetery, 9th A. C., near Meade's Station, Va
Turner, J. A.....	Private....	K	1st Cav...	Oct. 6, 1862	St. Louis, Mo.
Tilley, G. W.....do....	Edo....	No date....	Cape Girardeau, Mo
Thorn, P. C.....do....	Ldo....	Aug. 29, 1864	Andersonville, Ga.
Tridgman, John.....do....	Edo....	May 25, 1865	At Cairo and Mound City, Ill.
Talbot, J.....do....	Hdo....	Dec. 24, 1863	Knoxville, Tenn
Tennant, Arthur J...do....	Gdo....	Jan. 1, 1865	Evansville, Ind.
Tipner, August.....do....	B	3d Cav...	Sep. 29, 1864	Little Rock, Ark.
Treat, Sivel.....do....	Edo....	Sept. 5, 1864	Little Rock, Ark.
Tucker, Charles M...do....	Fdo....	Nov. 24, 1862	Fort Scott, Kan.
Tyler, Abel L.....do....	Mdo....	Jan. 24, 1863	Fort Scott, Kan.
Thompson, James.....do....	..	4th Cav...	June .., 1865	At Madison, Wis.
Toughley, Patrickdo....	Fdo....	Mch. 20, 1864	At and around Baton Rouge, La.
Trowbridge, Firmando....	Kdo....	Sep. 7, 1864	At and around Baton Rouge, La.
Tucker, C. P.....do....	I	1st Inf...	July 20, 1864	Andersonville, Ga.
True, W.....do....	Ido....	Ap'l 24, 1863	Stone River, Tenn.
Taylor, Ellis C.....do....	I	2d Inf...	June 24, 1864	Alexandria, Va.
Tines, B. F.....do....	Gdo....	Jan. 5, 1864	Alexandria, Va.
Troutman, A.....do....do....	Sep. 11, 1864	Andersonville, Ga.
Talbott, W. H.....do....do....	No date....	Antietam battle field, Md.
Taplin, Osman B.....do....	Edo....	Sep. 24, 1862	Antietam battle field, Md.
Thompson, Sever.....do....	H	3d Inf...	April 9, 1865	U. S. Gen. Hospital, Annapolis, Md.
Thurlow, Isaac.....do....	Cdo....	Sep. 17, 1862	Antietam battle field, Md.
Temple, J. L.....do....	Ddo....	Sep. 17, 1862	Antietam battle field, Md.
Tait, Henry H.....do....	Gdo....	Sep. 30, 1862	Antietam battle field, Md.
Trow, W. G.....do....	Kdo....	May 15, 1864	Chattanooga, Tenn.
Tanner, Ira.....do....	G	5th Inf...	Dec. 11, 1862	Military Asylum Cemetery, Washington, D. C.
Tibbits, W.....do....	Edo....	May 26, 1864	National Cemetery, Arlington, Va.
Thilack, H.....do....	Ddo....	June 4, 1864	National Cemetery, Arlington, Va.

APPENDIX D.—*Roll of Honor—A portion of Wisconsin's dead—continued.*

Name.	Rank.	Com.	Regiment.	Date of death.	Where Buried and Remarks.
Torrey, Nathaniel ...	Private ...	E	6th Inf..	Sep. 18, 1862	Military Asylum Cemetery, W., D. C.
Thompson, G. W....	...do....	I	...do....	Nov. 15, 1862	Military Asylum Cemetery, W., D. C.
Taylor, T.....	...do....	E	...do....	Aug. 26, 1864	Andersonville, Ga.
Tomlinson, Robertdo....	B	...do....	June 28, 1864	Andersonville, Ga.
Thompson, R.....	Corporal ..	I	...do....	June 29, 1864	National Cemetery, Arlington, Va.
Througate, D.....	Private ...	I	7th Inf...	July 11, 1862	Military Asylum Cemetery, W., D. C.
Tumbey, J.....	...do....	H	...do....	Oct. 25, 1862	Military Asylum Cemetery, W., D. C.
Tate, Wm. C.....	...do....do....	Apr. 16, 1864	Madison, Wis.
Thompson, J.....	...do....	E	...do....	June 17, 1865	National Cemetery, Arlington, Va.
Treat, James M.do....	D	...do....	Sep. 21, 1862	Alexandria, Va.
Tubbin, Oscar M....	...do....	I	...do....	Jan. 12, 1864	Alexandria, Va.
Tanner, J.....	...do....do....	No date.....	Fair Grounds Hospital, Petersburg, Va.
Tapping, Johndo....	G	...do....	Sep. 17, 1862	Antietam Battle Field, Md.
Thompson, James....	...do....	H	8th Inf..	Apr. 15, 1865	New Orleans, Louisiana.
Thornton, Wm. M....	...do....	H	...do....	Feb. 11, 1865	Jefferson Barracks, Mo.
Thompson, Edwindo....	B	9th Inf...	M'ch 12, 1865	U. S. Gen. Hospital, Annapolis, Md.
Tyler, E. B.....	...do....	F	10th Inf...	Oct. 24, 1864	Andersonville, Ga.
Tyler, J.....	Corporal ..	A	...do....	July 16, 1864	Andersonville, Ga.
Thompson, S. C	Private ...	K	...do....	Apr. 12, 1864	Forest Hill Cemetery, Madison, Wis
Thompson, Martin V.	...do....	C	11th Inf...	Jan. 8, 1863	St. Louis, Mo.
Torrence, Wilbur E..	...do....	K	...do....	Dec. 3, 1862	St. Louis, Mo.
Taylor, Alex.....	...do....do....	Sep. 21, 1865	Madison, Wis.
Thompson, C. O.....	...do....	K	...do....	Feb. 13, 1863	Christ Church Cemetery, St. Louis, Mo.
Taylor, James H.....	...do....	A	12th Inf...	Feb. 19, 1864	Madison, Wis.
Tracy, Francisdo....	K	...do....	Aug. 24, 1863	Jefferson Barracks, Mo.
Tubbs, E. C.....	...do....	A	...do....	Jan. 1, 1862	Forest Hill Cemetery, Madison, Wis.
Thomies, Mathias....	...do....	F	...do....	Aug. 22, 1864	Forest Hill Cemetery, Madison, Wis.

Tihark, Henry.....	Private...	G	14th Inf...	Apr. 23, 1865	At and around Baton Rouge, La.
Torgerson, Aslak.....do....do....	M'ch 19, 1864	Forest Hill Cemetery, Madison, Wis.
Thomas, Robert J.do....	Ddo....	Nov. 2, 1864	Chattanooga, Tenn.
Thompson, C.....do....	K	15th Inf...	Jan. 1, 1865	Andersonville, Ga.
Torgerson, Torge.....	Sergeant..	Gdo....	Sep. 24, 1864	Andersonville, Ga.
Torgerson, Aslak.....	Privatedo....	Mch. 17, 1864	At Madison, Wis.
Torgerson, Torge.....do....	Fdo....	April 3, 1863	Stone River, Tenn.
Tollickson, S.....do....	Ddo....	Dec. 6, 1863	Chattanooga, Tenn.
Tierands, J.....do....	Edo....	May 15, 1863	Stone River, Tenn.
Tillotson, P. D.....do....	F	16th Inf..	May 21, 1862	St. Louis, Mo.
Townsend, Charles H.do....	Kdo....	May 11, 1862	St. Louis, Mo.
Templeton, Lewis C..do....	K	17th Inf..	May 30, 1862	St. Louis, Mo.
Tubbs, L. D.....do....	A	18th Inf..	Aug. 10, 1863	At Cairo and Mound City, Ill.
Trows, Benj.....do....	Fdo....	June 2, 1862	St. Louis, Mo.
Tepin, John.....do....	Kdo....	Dec. 8, 1863	Chattanooga, Tenn.
Thompson, Nelson...do....	B	19th Inf..	May 8, 1864	Hampton, Va.
Truesdell, G. W.....do....	K	20th Inf..	Dec. 7, 1862	Prairie Grove, Ark.
Turnby, Wm.....do....	Ado....	April 4, 1863	At Springfield, Mo.
Tirny, S. W.....do....	D	21st Inf..	June 18, 1864	Andersonville, Ga.
Towne, C. W.....do....do....	Feb. 12, 1865	Hilton Head, S. C.
Thompson, Ed.....do....	Hdo....	No date....	Chattanooga, Tenn.
Thomas, T. W.....do....	F	22d Inf..	June 4, 1864	Chattanooga, Tenn.
Townley, Charles...do....	C	23d Inf...	July 9, 1864	New Orleans, La.
Tyler, Ezra.....do....	Ido....	May 8, 1863	At Cairo and Mound City, Ill.
Thorson, P.....do....	G	24th Inf..	Oct. 26, 1864	Andersonville, Ga.
Triller, G. P.....do....	Edo....	April 7, 1865	Jefferson Barracks, Mo.
Taylor, J.....do....	Fdo....	Feb. 6, 1864	Danville, Va.
Taylor, J. F.....do....do....	No date....	Stone River, Tenn.
Twining, Quincy.....do....	C	25th Inf..	Aug 14, 1863	Helena, Ark.
Taylor, A. L.....do....	Edo....	Aug. 1, 1864	Andersonville, Ga.
Taylor, P. M.....do....do....	Aug. 18, 1863	At Cairo and Mound City, Illinois.
Thomas, George H...do....	Fdo....	Aug. 7, 1863	At Cairo and Mound City, Illinois.
Thompson, Allen.....do....	Ddo....	Oct. 15, 1863	Jefferson Barracks, Mo.

APPENDIX D.—*Roll of Honor.—A portion of Wisconsin's Dead.—continued.*

Name.	Rank.	Com.	Regiment.	Date of Death.	Where Buried and Remarks.
Turner, Jasper.....	Private ...	H	25th Inf...	Dec. 13, 1864	Jefferson Barracks, Mo.
Trudell, Frank.....do....	A	27th Inf...	April 8, 1865	New Orleans, La.
Taylor, Thomas.....do....	Ido....	Oct. 17, 1864	At Cairo and Mound City, Ill.
Tonston, H.....do....do....	May 19, 1865	At Madison, Wis.
Thranson, Ole.....do....	Hdo....	Nov. 16, 1863	Jefferson Barracks, Mo.
Toslenson, Nels.....do....do....	Apr. 19, 1864	Forest Hill Cemetery, Madison, Wis.
Thomdyke, Charles...do....	..	28th Inf...	Mch. 30, 1864	At Madison, Wis.
Tack, Charles.....	Corporal ..	Ado....	Apr. 21, 1864	At Little Rock, Ark.
Taylor, Mahlon.....	Sergeant..	Fdo....	Sep. 21, 1864	In cemetery, Pine Bluff, Ark.
Tilson, H. H.....	Private ...	Fdo....	June 4, 1864	In cemetery, Pine Bluff, Ark.
Tisdall, Thomas.....do....	..	29th Inf...	Feb. 15, 1864	At Madison, Wis.
Taylor, Benj.....do....	A	30th Inf...	Jan. 21, 1863	At Madison, Wis.
Taylor, Hesley.....do....do....	Jan. 27, 1863	At Madison, Wis.
Tookleson, T.....do....	Ddo....	July 27, 1864	At Fort Rice, Dakota Ter.
Thomas, C. C.....do....	G	32d Inf...	Nov. 7, 1864	Chattanooga, Tenn.
Trout, Jacob.....do....	A	33d Inf...	May 3, 1864	At Cairo and Mound City, Ill.
Taylor, Wm.....	Corporal ..	F	35th Inf...	July 31, 1864	New Orleans, La.
Topka, H.....	Privatedo....	No date.....	Chicago, Ill.
Terrill, Elliot.....do....	Ado....	Dec. 12, 1864	In Cemetery, Duval's Bluff, Ark.
Thompson, D. D.....do....	B	36th Inf...	July 10, 1864	Andersonville, Ga.
Thurber, D.....	Corporal ..	Gdo....	Oct. 21, 1864	Andersonville, Ga.
Taylor, Benj.....	Private ...	Ado....	Jan. 21, 1863	Forest Hill Cemetery, Madison, Wis.
Taggart, George.....do....	G	37th Inf...	Aug. 14, 1864	Alexandria, Va.
Torston, Nils.....do....do....	May 19, 1864	Forest Hill Cemetery, Madison, Wis.
Thompson, James.....do....do....	No date.....	Forest Hill Cemetery, Madison, Wis.
Thomas, F. J.....do....	B	38th Inf...	June 3, 1864	National Cemetery, Arlington, Va.
Tipple, Benj. C.....do....	F	46th Inf...	July 1, 1865	At Madison, Wis.
Thompson, Edgar.....do....	F	47th Inf...	Mch. 5, 1865	At Madison, Wis.

Thornton, Charles D.	Private	..	49th Inf...	Mar. 19, 1865	At Madison, Wis.
Taylor, Eugene B.do....	Ido....	Sept. 12, 1865	Jefferson Barracks, Mo.
Thomas, Daviddo....	Ddo....	Aug. 1, 1865	Jefferson Barracks, Mo.
Thompson, Targetdo....	G	50th Inf...	Ap'l 19, 1865	Jefferson Barracks, Mo.
Towle, Clark J.do....	B	52d Inf...	April 4, 1865	At Madison, Wis.
Thompson, Robertdo....	..	53d Inf...	Mar. 30, 1865	At Madison, Wis.
Thompson, Thos. W.do....	Ddo....	Apr. 10, 1865	At Madison, Wis.
Todd, Jacob R.do....	Ddo....	Apr. 28, 1865	Jefferson Barracks, Mo.
Tuttle, William H.do....	G	31st Inf...	Mar. 8, 1864	Stone River, Tenn.
Trimbley, Frankdo....	..	41st Inf...	Sep. 11, 1864	Cairo and Mound City, Ill.
Tinkham, E. W.do....	C	50th Inf...	Ap'l 16, 1865	Jefferson Barracks, Mo.
Tree, Daniel M.do....	G	22d Inf...	July 14, 1864	Chattanooga, Tenn.
Underwood, George	Private	D	4th Cav..	Sep. 30, 1863	At and around Baton Rouge, La.
Updell, J. S.do....	B	15th Inf...	June 22, 1864	Andersonville, Ga.
Ustrand, John A.do....	H	27th Inf...	Aug. 11, 1863	At Cairo and Mound City, Ill.
Underwider, K.do....	Hdo....	Aug. 17, 1863	Helena, Ark.
Upright, Williamdo....	A	36th Inf...	June 22, 1864	City Point, Va.
Vanscotes, E. G.	Private	E	1st Cav..	Aug. —, 1864	Andersonville, Ga.
Vohost, O. H.do....	Ldo....	July 6, 1864	Andersonville, Ga.
Van Blark, Everettdo....	Ado....	Jan 6, 1864	At Cape Girardeau, Mo.
Vancoster, H.do....	Cdo....	Sep. 10, 1864	Andersonville, Ga.
Vanhoten, Johndo....	Mdo....	Jan. 25, 1864	Knoxville, Tenn.
Van Hooy, Henrydo....	K	3d Cav..	May 3, 1864	At Little Rock, Ark.
Van Dusen, Martindo....	Ido....	Jan 16, 1863	Fort Scott, Kansas
Van Wee, Georgedo....	..	8th Battery	Apr. 11, 1864	At Madison, Wis.
Van Bentley, R.do....	G	2d Inf...	Sep. 20, 1864	Antietam battle field, Md.
Vanalstein, Chas. C.do....	G	5th Inf...	Apr. 7, 1865	Sailor's Creek, Va.
Vanderwalker, S.do....	C	6th Inf...	Mar. 20, 1865	U. S. General Hospital, Annapolis, Md.
Vetter, J.do....	Fdo....	July 9, 1864	Andersonville, Ga.
Vanboysten, F.do....	Edo....	May 14, 1865	National Cemetery, Arlington, Va.
Vollmer, Christ.do....	C	9th Inf...	July 12, 1864	At Little Rock, Ark.
Vodee, T.	Corporal	E	10th Inf...	Oct. 24, 1864	Andersonville, Ga.

APPENDIX D.—*Roll of Honor—A portion of Wisconsin's dead—continued.*

Name.	Rank.	Com.	Regiment.	Date of Death.	Place of Burial and Remarks.
Velvick, John W....	Private...	E	12th Inf...	Mar. 4, 1864	At Madison, Wis.
Vaughn, Alonzo.....do....	Kdo....	Jan. 26, 1865	Jefferson Barracks, Mo.
Vanderberg, J.....do....	D	18th Inf...	Apr. 24, 1862	Lawrence, Kansas.
Vannett, John.....	Sutler....do....	Aug. 28, 1864	At and around Baton Rouge, La.
Volsburg, Henry.....	Private...	H	14th Inf...	May 5, 1862	St. Louis, Mo.
Vanalstine, William.do....	Hdo....	Apr. 7, 1865	New Orleans, Louisiana.
Vosburgh, William H.do....	F	16th Inf...	May 8, 1865	Fairmount Cemetery, Newark, N. J.
Volk, Ferdinand.....do....	E	20th Inf...	Jan. 7, 1863	At Springfield, Mo.
Vesper, C. W.....do....	Ido....	Dec. 7, 1862	Prairie Grove, Arkansas.
Vanatta, Levi.....do....	I	2d Inf...	Mar. 6, 1863	St. Louis, Mo.
Vanennan, Mahon...do....	Ado....	Feb. 7, 1863	Christ Church Cemetery, St. Louis, Mo.
Vanzant, Seth E....do....	Fdo....	Feb. 11, 1863	Christ Church Cemetery, St. Louis, Mo.
Van Beck, William..do....	C	25th Inf...	Mar. 21, 1864	At Madison, Wis.
Van Dusen, Morgan..do....	..	26th Inf...	July 2, 1864	Alexandria, Va.
Van Epps, Everett...do....	H	27th Inf...	July 13, 1864	At Little Rock, Ark.
Vaughan, John.....do....	I	28th Inf...	Nov. 12, 1863	At Little Rock, Ark.
Vellan, A.....do....	Edo....	July 4, 1863	Helena, Ark.
Voght, Albert.....do....	Bdo....	Oct. 9, 1864	In cemetery at Pine Bluff, Ark.
Virtue, Samuel.....do....	B	31st Inf...	Nov. 5, 1864	Chattanooga, Tenn.
Vaughn, Freeman...	Corporal..	A	33d Inf...	Aug. 26, 1864	Jefferson Barracks, Mo.
Van Carmel, Eugene.	Private...	..	34th Inf...	Sep. 8, 1863	At Milwaukee, Wis.
Van Moulden, Wm...do....do....	Sep. 16, 1863	At Milwaukee, Wis.
Vieu, Michael.....do....	K	35th Inf...	July 14, 1864	New Orleans, Louisiana.
Verbryk, James.....	Ass't Surg.do....	June 24, 1864	Port Hudson, Louisiana.
Vesey, James.....	Private...	Kdo....	June 27, 1864	At Port Hudson, La.
Vanderbilt, J.....	Corporal..	D	36th Inf...	Sep. 11, 1864	Andersonville, Ga.
Vance, Thomas.....	Private...	B	42d Inf...	Dec. 21, 1864	Camp Butler, Ill.

Van Ostrand, W.....	Private ...	A	42d Inf...	Feb. 23, 1865	At Cairo and Mound City, Ill.
West, Daniel	Private ...	K	1st Cav....	Oct. 23, 1862	St. Louis, Mo.
Wilsey, Cornelius....do....	Ddo....	Aug. 24, 1864	Jefferson Barracks, Mo.
Welcome, E. D.....do....	Ldo....	Jan. 1, 1864	Andersonville, Ga.
Wells, Wayland C....do....do....	Apr. 20, 1863	Forest Hill Cemetery, Madison, Wis.
Ware, George F.....do....	Ido....	Oct. 10, 1862	At Cape Girardeau, Mo.
Watson, M.....do....	Ldo....	No date	At Cape Girardeau, Mo.
Wright, Frank.....do....	Kdo....	Oct. 10, 1862	At Cape Girardeau, Mo.
Westover, George....do....	Bdo....	Jan. 9, 1865	Prairie du Chien, Wis.
White, Joseph R....do....	Gdo....	Oct. 29, 1862	At Cairo and Mound City, Ill.
Worls, Ludwic.....do....	Fdo....	July 4, 1865	Quincy, Illinois.
Ward, A.....do....	Cdo....	Dec. 31, 1864	Andersonville, Ga.
Welton, Moses.....do....	Ldo....	June 13, 1864	Andersonville, Ga.
Wick, J.....do....	Hdo....	Sep. 28, 1864	Andersonville, Ga.
Wilder, John.....do....	Fdo....	May 10, 1864	Andersonville, Ga.
Winters, P.....do....	Mdo....	May 5, 1864	Andersonville, Ga.
Woodward, W. E....do....	Hdo....	Sep. 22, 1864	Andersonville, Ga.
Wilson, J. D.....do....	Edo....	June 9, 1864	Chattanooga, Tenn.
Williams, John.....do....	E	3d Cav....	May 7, 1864	Camp Randall, Madison, Wis.
Wiswell, Charles E..do....do....	Sep. 13, 1864	Little Rock, Ark.
Wrenn, Timothy.....do....	Gdo....	Nov. 16, 1864	Little Rock, Ark.
Woolston, William..do....	Mdo....	Oct. 1, 1862	Fort Scott, Kansas.
Walsh, Edward P....do....	A	4th Cav..	Aug. 16, 1864	New Orleans, La.
Welsch, John.....do....	Kdo....	July 6, 1864	New Orleans, La.
Wain, George.....do....	Cdo....	Sep. 10, 1864	At and around Baton Rouge, La.
Walker, S. C.....do....	Cdo....	Sep. 10, 1864	At and around Baton Rouge, La.
Walker, W. B.....do....	Ido....	Nov. 18, 1864	At and around Baton Rouge, La.
Waldron, Hubbard...do....	Ado....	Sep. 28, 1864	At and around Baton Rouge, La.
Weinschenk, Charles.do....	Ldo....	Oct. 13, 1864	At and around Baton Rouge, La.
Weiss, Lewis.....do....	Ddo....	Dec. 20, 1863	At and around Baton Rouge, La.
Wells, N. D.....do....	Kdo....	May 27, 1864	At and around Baton Rouge, La.
Williams, James E...	Lieut.....	Ado....	Mar. 8, 1863	At and around Baton Rouge, La.
Witter, Robert W...	Corporal ..	Mdo....	Nov. 24, 1864	At and around Baton Rouge, La.

APPENDIX D.—*Roll of Honor—A portion of Wisconsin's dead—continued.*

Name.	Rank.	Com.	Regiment.	Date of Death.	Where Buried and Remarks.
Wright, Israel.....	Private ...	L	4th Cav..	Aug. 11, 1864	At and around Baton Rouge, La.
Wade, George P.....do....	A	1st H. A..	Sep. 21, 1864	Alexandria, Va.
Williams, George D..do....	Ddo....	Sep. 15, 1864	New Orleans, Louisiana.
Wilcox, Jeffrey H....do....	..	1st Battery	June 28, 1865	Jefferson Barracks, Mo.
Wood, George E....	Sergeant..	Kdo....	July 31, 1864	Chattanooga, Tenn.
Webster, Edwin A...	Private	5th Bat...	July 21, 1864	Chattanooga, Tenn.
Waldon, John.....do....	Ddo....	Dec. 28, 1863	Stone River, Tenn. See R. H., p. 344, vol. XI.
Weaver, Martin.....do....	..	6th Bat...	Nov. 29, 1863	At Cairo and Mound City, Ill.
Wagoner, August...do....	..	7th Bat...	Mar. 20, 1863	St. Louis, Mo.
Wallace, Ezra C.....do....	C	1st Inf....	Feb. 1, 1863	U. S. General Hospital, Annapolis, Md.
Willit, E. E.....do....	Ado....	Mar. 28, 1864	Danville, Va.
Wagoner, Frank.....do....	Hdo....	Feb. 23, 1863	Stone River, Tenn.
Wyatt, H. C.....do....	H	2d Inf....	M'ch 21, 1862	Military Asylum Cemetery, Washington, D. C.
Waldorf, Albert.....do....	Cdo....	Nov. 27, 1862	Alexandria, Va.
Wilbur, G. W.....do....	Hdo....	Nov. 17, 1862	Fairmount Cemetery, Newark, N. J.
Wickesberg, A.....do....	H	3d Inf....	June 13, 1865	National Cemetery, Arlington, Va.
Walter, Charles.....do....	Edo....	Mar. 20, 1865	Little Rock, Ark.
Winsel, W. J.....do....do....	Nov. 4, 1863	Fort Scott, Kan.
Wilson, David.....do....	Gdo....	Dec. 4, 1863	Fort Scott, Kan.
Wilcox, William.....do....	Hdo....	Sep. 17, 1862	Antietam battle field, Md.
White, Thomas A....do....	Ido....	Sep. 17, 1862	Antietam battle field, Md.
Wescott, Charles....do....	Ido....	Sep. 21, 1862	Antietam battle field, Md.
Weber, George.....	Corporal..	Edo....	Nov. 2, 1862	Antietam battle field, Md.
Watkins, William....	Private ...	Kdo....	May 15, 1864	Chattanooga, Tenn.
Watts, William.....do....	Hdo....	June 22, 1864	Chattanooga, Tenn.
Winter, W. W.....do....	Kdo....	May 15, 1864	Chattanooga, Tenn.
Whalen, David.....do....	Edo....	Mar. 19, 1864	Stone River, Tenn.
Whelan, J. H.....do....	H	5th Inf....	May 14, 1863	Military Asylum Cemetery, Washington, D. C.

Woodward, D.....	Private....	D	5th Inf...	June 24, 1863	Military Asylum Cem., Washington, D. C.
Wiseman, J.....	Sergeant..	Cdo....	May 22, 1864	National Cemetery, Arlington, Va.
Wright, M.....	Private..	Gdo....	May 24, 1864	National Cemetery, Arlington, Va.
Webb, S. W.....	Corporal..	E	6th Inf...	Oct. 22, 1861	Military Asylum Cem., Washington, D. C.
Wilson, Ole.....	Private....	Gdo....	Sep. 27, 1862	Military Asylum Cem., Washington, D. C.
Wright, C. C.....do....	Ido....	June 4, 1864	National Cemetery, Arlington, Va.
Wohlrobe, A.....do....	Fdo....	June 26, 1865	National Cemetery, Arlington, Va.
Wright, L. D.....do....	Fdo....	May 5, 1862	At St. Louis, Mo.
Wheeler, A. A.....do....	A	7th Inf...	Nov. 10, 1861	Military Asylum Cemetery, Washington, D. C.
Wheeler, James.....do....	Bdo....	May 30, 1862	Military Asylum Cemetery, Washington, D. C.
West, Santer.....do....	Kdo....	April 1, 1863	Military Asylum Cemetery, Washington, D. C.
Went, Charles.....do....	Bdo....	July 16, 1864	Andersonville, Ga.
Willis, E.....	Corporal..	Edo....	Oct. 1, 1864	Andersonville, Ga.
Wall, Joseph.....	Private....	Bdo....	Dec. 18, 1864	U. S. General Hospital, Annapolis, Md.
Webster, A. C.....	Sergeant..	Edo....	May 7, 1864	Andersonville, Ga.
Wilkinson, A. J.....	Private....	Gdo....	July 7, 1864	National Cem., Arlington, Va.
Watson, G. F.....do....	Kdo....	July 28, 1864	National Cem., Arlington, Va.
Wetherby, David.....do....	Gdo....	Jan. 15, 1864	Alexandria, Va.
Wheeler, Archibald.....do....	Edo....	May 1, 1863	Alexandria, Va.
Waterhouse, Miles J.....do....	Kdo....	Sep. 17, 1862	Antietam battle field, Md.
Wheeler, Edwin.....do....	Bdo....	Sep. 17, 1862	Antietam battle field, Md.
Weber, Mathias.....do....	Fdo....	July 28, 1864	Forest Hill Cemetery, Madison, Wis.
Whiny, George.....do....	D	8th Inf...	May 3, 1862	St. Louis, Mo.
White, Andrew.....do....	Kdo....	Nov. 27, 1864	Jefferson Barracks, Mo.
Waidle, Christian.....do....	D	9th Inf...	Sep. 14, 1865	Little Rock, Ark.
Walhaupt, John.....do....	Bdo....	Sep. 21, 1864	Little Rock, Ark.
Williams, Jacob.....do....	Cdo....	Oct. 26, 1864	Little Rock, Ark.
Winterhalter, Leo.....do....	Gdo....	Aug. 10, 1864	Little Rock, Ark.
Weaver, H.....do....	H	10th Inf...	July 4, 1864	Andersonville, Ga.
Whittim, H.....do....	Ddo....	Jan. 26, 1864	Belle Isle, Va.
Wright, George.....	Sergeant..	Cdo....	Sep. 19, 1863	Chattanooga, Tenn.
Watson, John S.....	Private....	..	*11th Inf...	Apr. 11, 1865	At Madison, Wis.
Wells, Charles H.....do....	Gdo....	Apr. 19, 1862	St. Louis, Mo.

APPENDIX D—*Roll of Honor—A portion of Wisconsin's dead—continued.*

Name.	Rank.	Com.	Regiment.	Date of death.	Where Buried and Remarks.
Whipple, Charles....	Private...	I	11th Inf...	Dec. 19, 1862	St. Louis, Mo.
Weed, Theodore....do....do....	Nov. 25, 1864	At Cairo and Mound City, Ill.
Walbridge, Edwin...do....	Edo....	Nov. 21, 1864	At Brashear City, La.
Wheelock, Edgar C..do....	Hdo....	Nov. 29, 1864	At Brashear City, La.
Williams, Herman...do....	Fdo....	Oct. 18, 1864	At Brashear City, La.
Willis, William H...do....	Ido....	Oct. 22, 1862	St. Louis, Mo.
Wescott, Carver....do....	Kdo....	Oct. 17, 1862	St. Louis, Mo.
Whalen, M.....do....	B	12th Inf...	Nov. 21, 1864	Andersonville, Ga.
Wakeley, Franklindo....	Gdo....	Dec. 23, 1864	At Madison, Ind.
Wempner, August's Cdo....	Ido....	Sep. 22, 1863	Jefferson Barracks, Mo.
Walker, Sylvester...do....	Kdo....	May 23, 1862	Lawrence, Kan.
Wilson, Edwin R....do....	Fdo....	Jan. 12, 1865	Chattanooga, Tenn.
West, Stephen.....do....	D	13th Inf...	Apr. 21, 1862	Lawrence, Kan.
Wickett, Thomas....do....	Bdo....	June 24, 1864	At and around Baton Rouge, La.
Walters, Benjamin F.do....	A	14th Inf...	May 12, 1862	St. Louis, Mo.
Wano, John A.....do....	Cdo....	June 22, 1862	St. Louis, Mo.
Whitaker, Israel....do....	Bdo....	May 9, 1862	St. Louis, Mo.
Whitcomb, William..do....	Edo....	May 14, 1862	St. Louis, Mo.
Wright, Henry G....do....	Hdo....	May 9, 1862	St. Louis, Mo.
Wells, Waylome C...do....do....	Apr. 20, 1863	At Madison, Wis.
Wilson, Gilbert....do....	Bdo....	Apr. 11, 1864	At Madison, Wis.
Wa-ha-wash, John...do....do....	Jan. 24, 1865	Forest Hill Cemetery, Madison, Wis.
Waschall, Harry....do....	Ido....	Jan. 16, 1865	Forest Hill Cemetery, Madison, Wis.
Wright, Harry L....do....do....	April 4, 1864	Forest Hill Cemetery, Madison, Wis.
Warden, William....do....	Cdo....	June 22, 1864	Chattanooga, Tenn.
Warner, Lowman....do....	C	16th Inf...	May 22, 1862	St. Louis, Mo.
Wileman, Thomas....do....	Kdo....	Apr. 22, 1862	St. Louis, Mo.
Wyman, E. J.....do....do....	July 23, 1865	At Madison, Wis.

Wildermuth, Harvey.	Private ...	G	16th Inf. ...	Jan. 29, 1865	At Beaufort, S. C.
Watson, James B.	do.	H	17th Inf. ...	June 30, 1862	St. Louis, Mo.
Wood, Andrew J.	do.	A	do.	Ap'l 17, 1864	Forest Hill Cemetery, Madison, Wis.
Wisel, Joseph H.	do.	18th Inf. ...	Mar. 28, 1865	Madison, Wis.
Weishaw, M.	do.	K	do.	July 29, 1864	National Cemetery, Arlington, Va.
Walter, John L.	do.	I	do.	June 29, 1862	St. Louis, Mo.
Wheeler, James.	do.	do.	June 18, 1862	St. Louis, Mo.
White, D. B.	do.	K	do.	July 16, 1862	St. Louis, Mo.
Webster, Francis C. ..	do.	G	do.	Nov. 11, 1864	Chattanooga, Tenn.
Waddell, John H.	do.	I	19th Inf. ...	Mar. 19, 1865	U. S. Gen. Hosp., Annapolis, Md.
Wiseman, John S.	do.	F	do.	July 21, 1864	Hampton, Va.
Weinhoff, Theodore. .	do.	F	do.	June 22, 1862	At Alexandria, Va.
Weisenberg, Albert. .	do.	K	do.	Nov. 28, 1863	Old Cemetery, Newbern, N. C.
Whitely, George	do.	C	do.	Feb. 14, 1864	Old Cemetery, Newbern, N. C.
Warder, A. J.	do.	K	20th Inf. ...	Dec. 29, 1863	At Springfield, Mo.
Weber, F.	do.	E	do.	Nov. 20, 1862	At Springfield, Mo.
Weber, J.	Captain. .	E	do.	Dec. 15, 1862	Fayetteville, Ark.
Weller, William.	Private ...	H	do.	Dec. 3, 1862	Fayetteville, Ark.
Warner, W. R.	Corporal. .	G	do.	Dec. 7, 1862	Prairie Grove, Ark.
Washburne, Frank H. .	do.	K	do.	Dec. 7, 1862	Prairie Grove, Ark.
Warden, G. B.	Private ...	K	do.	Dec. 7, 1862	Prairie Grove, Ark.
Wurm, John.	do.	do.	Dec. 7, 1862	Prairie Grove, Ark.
Weaver, George W. . .	do.	I	do.	Dec. 11, 1863	Brownsville, Texas.
Walker, Frederick. . .	do.	E	do.	May 14, 1865	New Orleans, La.
Williams, George D. . .	Sergeant. .	C	21st Inf. ...	Aug. 7, 1864	Brazos Santiago, Texas.
Waller, S. B.	Private ...	G	do.	June 7, 1864	Andersonville, Ga.
Winchester, George. .	do.	I	do.	June 28, 1864	Andersonville, Ga.
Wickham, N. B.	do.	A	do.	May 6, 1864	Forest Hill Cemetery, Madison, Wis.
Wiggins, M.	do.	F	do.	Jan. 29, 1863	Stone River, Tenn.
Whilden, R.	do.	D	22d Inf. ...	May 3, 1863	U. S. General Hospital, Annapolis, Md.
Willett, J.	do.	H	do.	Apr. 15, 1863	U. S. General Hospital, Annapolis, Md.
Wood, George W.	do.	E	do.	Apr. 21, 1863	U. S. General Hospital, Annapolis, Md.
Woolsey, Francis E. . .	do.	A	do.	Oct. 8, 1862	Cincinnati, Ohio.
Whitelate, Irwin.	do.	H	do.	Jan. 9, 1865	Forest Hill Cemetery, Madison, Wis.

APPENDIX D.—*Roll of Honor—A portion of Wisconsin's dead—continued.*

Name.	Rank.	Com.	Regiment.	Date of Death.	Where buried and Remarks.
Woodbinz, L. S.....	Private ...	K	22d Inf ...	May 19, 1864	Chattanooga, Tenn.
Wright, J. D.....	Corporal...	Hdo....	May 15, 1864	Chattanooga, Tenn.
Wood, William H....	Private...	I	23d Inf ..	Apr. 4, 1863	Jefferson Barracks, Mo.
Woodbury, Nathan..do....	Bdo....	Aug. 23, 1863	Jefferson Barracks, Mo.
Wallace, Stephen....do....	B	25th Inf...	Aug 21, 1863	Helena, Ark.
Wisel, Ira.....do....	Ado....	Aug. 14, 1863	Helena, Ark.
W——, H.....do....	Cdo....	No date....	Helena, Ark.
Wakefield, D.....do....	Kdo....	Aug. 4, 1864	Andersonville, Ga.
Walker, George.....do....	Kdo....	Dec 28, 1864	At Beaufort, S. C.
Wolsey, Samuel.....do....	Kdo....	Feb. 28, 1863	Forest Hill Cemetery, Madison, Wis.
Weipert, George....do....	Bdo....	Aug. 12, 1864	Chattanooga, Tenn.
Wits, Charles.....do....	Hdo....	No date....	Chattanooga, Tenn.
Wildhagan, J.do....	D	26th Inf...	Sep. 3, 1863	U. S. General Hospital, Annapolis, Md.
Walker, William....do....do....	May 12, 1862	Evansville, Indiana.
Wiffenback, J.....do....	Bdo....	June 4, 1864	Chattanooga, Tenn.
Wolf, Albert.....do....	Gdo....	June 17, 1864	Chattanooga, Tenn.
Winter, Frederick W.do....	Bdo....	Aug. 15, 1864	Chattanooga, Tenn.
Waldorf, Ph.....	Sergeant..	Ido....	May 18, 1864	Chattanooga, Tenn.
Weckersberg, C....do....	Hdo....	No date....	Chattanooga, Tenn.
Whalin, John.....	Private....	G	27th Inf...	Dec. 5, 1863	Little Rock, Ark.
Wilson, Richard....do....do....	Dec. 18, 1863	At Madison, Wis.
Wright, Harvey L....do....	Edo....	Apr. 5, 1864	At Madison, Wis.
Wiersig, Julius....do....	Fdo....	Sep. 22, 1863	Jefferson Barracks, Mo.
Williams, Knute....do....	Hdo....	Dec 17, 1863	Jefferson Barracks, Mo
Woolsey, Samuel....do....	..	28th Inf...	Feb. 28, 1863	At Madison, Wis.
Walden, Edward N..do....do....	May 10, 1865	At Milwaukee, Wis.
Wilford, Hardy.....do....	Edo....	Oct. 26, 1863	Little Rock, Ark.

Wildish, Charles.....	Corporal...	A	28th Inf...	Aug. 21, 1863	Helena, Ark.
Wilson, Orion M.....	Private ...	A	...do....	Aug. 8, 1864	In Cemetery at Pine Bluff, Ark.
Woodcock, Ira.....	...do....	A	...do....	Aug. 3, 1864	In Cemetery at Pine Bluff, Ark.
Wyatt, Wm. E.....	Corporal..do....	Jan 21, 1864	In Cemetery at Pine Bluff, Ark.
Walker, Jacob.....	Private ...	D	...do....	June 22, 1863	Jefferson Barracks, Mo.
Wieland, Frederickdo....	B	...do....	Oct. 26, 1863	Jefferson Barracks, Mo.
Wilsey, A.....	...do....	A	29th Inf...	Mar. 18, 1863	Helena, Ark.
Wood, David.....	...do....	C	...do....	Apr. 21, 1863	Helena, Ark.
Ward, Wm.....	...do....	C	...do....	Aug. 8, 1863	Jefferson Barracks, Mo.
Walker, Stephen....	...do....do....	Aug. 7, 1863	At Cairo and Mound City, Ill.
Wiley, Wm. A.....	...do....	I	...do....	Sep. 7, 1863	At Cairo and Mound City, Ill.
West, Wilson M.....	...do....	F	30th Inf...	Apr. 6, 1863	At Madison, Wis.
Worden, Chester....	...do....	G	...do....	Apr. 6, 1863	Died in Hospital, at Madison, Wis.
Wilcox, John.....	...do....	I	31st Inf...	Apr. 9, 1865	New Cemetery, Newbern, N. C.
Williams, Samuel....	...do....	C	...do....	Jan. 2, 1865	Chattanooga, Tenn.
Wielschien, Frederick	...do....	I	32d Inf...	Dec. 26, 1862	At St. Louis, Mo.
Whitmore, John.....	...do....	..	33d Inf...	Apr. 25, 1865	At Madison, Wis.
Wilcox, A. S.....	...do....	B	...do....	Apr. 13, 1863	Jefferson Barracks, Mo.
Wood, Ezra.....	...do....	G	...do....	Sep. 1, 1864	Jefferson Barracks, Mo.
Wood, Albert J.....	...do....	F	34th Inf...	Jan. 28, 1865	U. S. General Hospital, Annapolis, Md.
Wachtler, August...	...do....	..	35th Inf...	Nov. 29, 1864	At Cairo and Mound City, Ill.
Williams, Evan.....	...do....	B	...do....	Oct. 15, 1864	At Milwaukee, Wis.
Wilkins, B.....	...do....do....	Jan. 23, 1864	At Milwaukee, Wis.
Wayne, James.....	...do....	G	...do....	Sep. 12, 1864	New Orleans, La.
Wilcox, Orville....	...do....	B	...do....	Sep. 9, 1864	New Orleans, La.
Wood, C. H.....	...do....	A	...do....	Sep. 25, 1864	New Orleans, La.
White, Powell.....	...do....	K	...do....	Nov. 1, 1864	In cemetery, Duval's Bluff, Ark.
Williams, Hugh.....	...do....	D	36th Inf...	Oct. 5, 1864	Alexandria, Va.
Walcott, Jerome B..	...do....	C	...do....	Apr. 17, 1864	At Madison, Wis.
Williams, Lewis.....	...do....	H	...do....	Apr. 9, 1864	At Madison, Wis.
Wood, John G.....	...do....	A	...do....	Apr. 26, 1864	At Madison, Wis.
Wood, Andrew J....	...do....	A	...do....	Apr. 17, 1864	Madison, Wis.
Wilkinson, John....	...do....	C	...do....	June 30, 1864	U. S. General Hospital, Annapolis, Md.
Walling, Walter....	Corporal..	A	...do....	July 19, 1864	Fair Ground Hospital, Petersburg, Va.

APPENDIX D.—*Roll of Honor—A Portion of Wisconsin's Dead*—continued.

Name.	Rank.	Com.	Regiment.	Date of Death.	Where Buried and Remarks
Webb, Robert F....	Corporal ..	Ado....	No date.	Fair Grounds Hospital, Petersburg, Va.
Wager, M.....	Private ...	D	37th Inf...	July 8, 1864	National Cemetery, Arlington, Va.
Walker, P.....do....	Cdo....	Aug. 22, 1864	National Cemetery, Arlington, Va.
Wade, T. E.....do....	Ado....	Nov. 7, 1864	National Cemetery, Arlington, Va.
Webster, Francis.....do....	Cdo....	July 20, 1864	Alexandria, Va.
Wood, Charles.....do....	Cdo....	July 20, 1864	Alexandria, Va.
Westbrook, Z.....	Corporal ..	Ddo....	Nov. 7, 1864	Danville, Va.
Wilcox, S.....	Private....	Ido....	Oct. 4, 1864	City Point, Va.
Waltz, D.....	Sergeant..	Ddo....	Jan. 3, 1865	City Point, Va.
Whitt, M.....	Private....	Kdo....	No date.	1st Div. Cemetery, 9th A. C., near Meade's Station, Va
Whitney, Almeron...do....	Ado....	June 18, 1864	1st Div. Cemetery, 9th A. C., near Meade's Station, Va.
Whitcomb, S. E....	Corporal ..	I	38th Inf...	June 12, 1865	National Cemetery, Arlington, Va.
Whitney, Ephraim G.	Private....	Fdo....	Sept. 22, 1863	Little Rock, Ark.
Wright, J.....do....	Ado....	Oct. 8, 1864	City Point, Va.
Weiland, H.....do....	Bdo....	July 26, 1864	National Cemetery, Arlington, Va.
Watt, —.....do....	..	39th Inf...	Sept. 21, 1864	At Milwaukee, Wis.
Whitney, Joseph....do....do....	Sept. 21, 1864	At Milwaukee, Wis.
Wilson, Matt.....do....do....	Sept. 24, 1864	At Milwaukee, Wis
Wakefield, La Fayettedo....	B	42d Inf...	Dec. 12, 1864	Camp Butler, Ill.
Wellington, Wm. T.do....do....	No date	At Madison, Wis.
Woodworth, J. B...do....	E	43d Inf...	Oct. 15, 1864	At Milwaukee, Wis.
Wilkinson, Wm....do....	Bdo....	Jan. 24, 1865	Stone River, Tenn.
Wood, Samueldo....	G	47th Inf...	Mch. 11, 1865	At Madison, Wis.
White, Winchester H.do....	Bdo....	Aug. 18, 1865	Prairie ou Chien, Wis.
Withington, Wm. M.do....	Gdo....	Apr. 4, 1865	Forest Hill Cemetery, Madison, Wis.
Ward, Isaac L.....do....	Ddo....	No date.	Stone River, Tenn.
Warner, Geo. E....do....	A	49th Inf...	Sep. 27, 1865	Jefferson Barracks, Mo.
Williams, Edward...do....	Ido....	Mch. 31, 1865	Jefferson Barracks, Mo.

Weaver, C. A.	Private ...	E	50th Inf. ...	Mar. 28, 1865	At Madison, Wis.
Wilcox, Henry C.do....	Hdo....	Apr 24, 1865	At Madison, Wis.
Ward, Lester M.do....	Ddo....	May 12, 1865	Jefferson Barracks, Mo.
Warner, George A.do....	Ido....	May 4, 1865	Jefferson Barracks, Mo.
Whitmore, John.do....	..	53d Inf. ...	Apr. 25, 1865	Forest Hill Cemetery, Madison, Wis.
Yates, John.	Corporal ..	F	2d Inf. ...	Sep. 17, 1862	Antietam Battle Field, Md.
Young, David Z.do....	B	6th Inf. ...	Sep. 17, 1862	Antietam Battle Field, Md.
Yodd, R.	Private. ...	B	10th Inf. ...	Mar. 4, 1864	Danville, Va.
Young, P.do....	..	11th Inf. ...	Dec. 16, 1864	Hilton Head, S. C.
Young, Wm. C.do....	H	16th Inf. ...	May 16, 1862	St. Louis, Mo
Yakely, Wm.do....	B	20th Inf. ...	Dec. 7, 1862	Prairie Grove, Arkansas.
Yout, George W.do....	H	22d Inf. ...	Mch. 15, 1864	Chattanooga, Tenn.
Yessen, A.do....	A	24th Inf. ...	Feb. 10, 1865	Andersonville, Ga.
Yeager, Nicholas.do....	H	28th Inf. ...	July 11, 1864	In Cemetery, Pine Bluff, Ark.
Yost, Wesley.do....	B	31st Inf. ...	Dec. 9, 1863	At Madison, Wis.
Young, Wm.do....	I	42d Inf. ...	Nov. 22, 1864	At Cairo and Mound City, Ill.
York, W.do....	..	2d Bat. ...	July 21, 1862	Fortress Monroe, Va.
Zimmer, Peter.do....	I	1st Cav. ...	Dec. 15, 1862	At Cape Girardeau, Mo.
Zech, Jacob.do....	G	9th Inf. ...	Oct. 6, 1864	At Little Rock, Arkansas.
Zieger, Loring.do....	Cdo....	Sep. 17, 1864	At Little Rock, Arkansas.
Ziner, Wm.do....	Hdo....	Nov. 6, 1862	Fort Scott, Kansas.
Zirbel, John.do....	A	11th Inf. ...	Aug. 6, 1864	At Brashear City, La.
Zech, Frank.do....	C	27th Inf. ...	Nov. 11, 1864	At Little Rock, Arkansas.
Zouldice, John.do....	Cdo....	Nov. 14, 1863	At Little Rock, Arkansas.
Zeiner, Ferdinand.do....	G	6th Inf. ...	June 10, 1865	Alexandria, Va.
Zimmer, Joseph.do....	Fdo....	Oct. 23, 1862	St Louis, Mo.

SIXTEENTH ANNUAL REPORT
OF THE
TRUSTEES
OF THE
WISCONSIN INSTITUTE FOR THE EDUCATION
OF THE
DEAF AND DUMB,
FOR THE
YEAR ENDING OCTOBER, 1867.

To his Excellency, LUCIUS FAIRCHILD,

Governor of the State of Wisconsin:

I have the honor of presenting you herewith the sixteenth annual report of the Board of Trustees of the Wisconsin Institute for the Education of the Deaf and Dumb.

C. H. STURTEVANT,
Secretary.

DEHAVAN, Wis., Dec. 9th, 1867.

LIST OF OFFICERS.

BOARD OF TRUSTEES :

REV. A. L. CHAPIN, D. D. COL. H. L. BLOOD, HON. S. THOMAS,	}	Term expires January 1st, 1868.
HON. WM. C. ALLEN, " W. ISHAM, N. M. HARRINGTON.	}	Term expires January 1st, 1869.
HON. H. LATHAM. Esq. A. H. BARNES. " C. D. LONG,	}	Term expires January 1st, 1870.

OFFICERS OF THE BOARD.

HON. WILLIAM C. ALLEN, *President.*
 CHARLES H. STURTEVANT, Esq., *Secretary.*
 ALFRED THOMAS, Esq., *Treasurer.*

INTELLECTUAL DEPARTMENT.

H. W. MILLIGAN, A. M., M. D., <i>Principal.</i> H. PHILLIPS, Z. G. McCOY, J. A. McWHORTER, A. M., L. EDDY, A. M., W. A. COCHRANE, A. B., Miss E. EDDY,	}	<i>Instructors.</i>
--	---	---------------------

MECHANICAL DEPARTMENT.

EMANUEL YOUNG, *Master Cabinet Shop.*
 THOMAS K. MIDDLETON, *Master Shoe Shop.*

DOMESTIC DEPARTMENT.

H. W. MILLIGAN, M. D., *Physician.*
 H. W. MILLIGAN, *Steward.*
 S. M. PARISH, *Assistant Steward.*
 Miss M. J. ADAMS, *Matron.*
 Miss H. O. ARMSTRONG, *Assistant Matron.*

RULES OF ADMISSION OF PUPILS, ETC.

1. All the deaf and dumb of the state, between the ages of twelve and twenty-five years, are entitled to an education, without charge for board or tuition, in this institution, upon compliance with the rules. Persons, however, desirous of placing a pupil in the school, should write to the superintendent, informing him of the name, age and residence of the mute; the cause, if known, of deafness, &c. The superintendent will immediately answer, stating the time when the pupil will be received.

2. Pupils from other states are received at a rate of one hundred dollars per annum, for board and tuition.

3. The length of the course of instruction is five years; and that the students may become more proficient in their studies, they are allowed and advised to remain one year more. At the end of six years, the superintendent may select such pupils as he may consider would be particularly benefited by continuing longer at school; and if approved by the board of trustees, they shall be permitted to remain an additional year.

4. Pupils will be admitted on the following conditions: 1st. The pupil, well provided with clothes, is to be brought to the institution punctually, at the commencement of each session, for the period of five years, unless detained at home by his or her sickness. 2d. The pupil is to remain in the school until the last Wednesday of June in each year. 3d. No parent or guardian shall be allowed to take a pupil out of the school without the consent of the board of trustees.

5. It is the intention of the trustees to render the institution self-supporting, as far as practicable, and that every pupil, on leaving its walls, shall be so proficient in some useful occupation, or trade, as to be able to procure a livelihood, without reliance on the charities of others. In accordance with this design, all the scholars will be required to labor a portion of each day; the girls performing the lighter kinds of housework, and in various kinds of needlework, as plain sewing, ornamental work, dressmaking, or millinery, &c.; and the boys at various trades, the necessary work about the institution, and the cultivation of the farm and garden.

6. The annual sessions of the school continue ten months, commencing on the first Wednesday in September, and closing on the last Wednesday of June. Every pupil is to come promptly on or before the first day of the session, and is to remain until the last of

the same. The only exceptions allowed are cases of sickness, or where leave of absence in writing has been granted, either by the principal, or in case of the absence of the principal, the professor to whom he has delegated the power.

7. No pupil, unless under extraordinary circumstances, can be received at any other time than the commencement of the session.

8. Parents and guardians are required, if possible, to furnish annually to each pupil, the following supply of clothing.

FOR MALE PUPILS.

WINTER CLOTHING.

2 or 3 coats,	1 pair of boots,
2 or 3 vests,	2 pairs of shoes,
2 or 3 pairs of pantaloons,	2 hats, or 1 hat and 1 cap,
2 shirts,	2 pairs of drawers,
2 flannel shirts,	2 pairs of mittens or gloves.
5 pairs of socks,	

SUMMER CLOTHING.

2 coats,	2 pairs of pantaloons,
2 vests,	1 palm-leaf hat.

ADDITIONAL ARTICLES.

2 ivory combs,	2 pairs of suspenders,
2 pairs wooden combs,	4 pocket handkerchiefs.

FOR FEMALE PUPILS.

3 or 4 calico dresses,	2 night gowns,
3 woolen or worsted dresses,	3 pairs of shoes and 1 pair rubbers,
1 Sunday and one sun bonnet,	3 or more changes of underclothing,
4 pocket handkerchiefs, and 1 hood,	2 woolen sacks (colored) or two cotton flannel underwaists.
3 pairs of summer stockings,	
4 pairs of winter stockings,	

Instead of the sacks, little girls might be provided with aprons with long sleeves, and made to come up well on the neck.

ADDITIONAL ARTICLES.

1 shawl or cloak,	1 pair mittens,
1 coarse and 2 ivory combs,	1 hair brush.
2 hair combs,	

In addition to the above outfit, a sum of not less than \$5 is to be deposited with the superintendent for incidental expenses.

9. It is not intended that the clothing should be of an expensive kind. For boys' winter apparel, plain, home-made cloth is sufficient-

ly good. For summer wear, country linen will answer for pants, with some kind of dark goods for coats and vests. Light-colored cloth should not be used for the boys' outside garments—it soils so readily and requires so much washing. Girls' calico dresses may be made of a cheap article, which will not fade; and while for older girls, at least one pair of morocco shoes should be furnished, one or both the other pair should be of good calfskin. On all articles of clothing which it is possible to mark, the full name of the pupil should be written with indelible ink. For *socks* and *woolen articles*, the name can be written on strong, heavy tape, and then sewed on. The *woolen socks* and *cotton flannel underwaists* included in the list of clothing for female pupils, are very necessary in cold weather, not only for comfort, but as preventives of colds and coughs. Dresses for winter should always be made to come up well on the neck. Each pupil should be supplied with a *trunk* or chest.

10. Those persons bringing pupils or taking them away, cannot be furnished with board, lodging or horse-keeping at the institution.

11. All business letters, or letters of inquiry in regard to pupils in the institution, or those whom it may be designed to place there, should be addressed to

H. W. MILLIGAN,
Principal of the Institute for the Deaf and Dumb,
DELAVAN, WISCONSIN.

TRUSTEES' REPORT.

The Board of Trustees of the Wisconsin Institution for the education of the Deaf and Dumb, beg leave to submit to the Legislature their sixteenth annual report, together with the reports of the several officers of the Institution.

The past year has been one of great prosperity for the Institution. The pupils have been uniformly attentive to their duties, and have made commendable progress in those pursuits and studies, which, in the language of the law establishing the institution, tend to qualify them "for the enjoyment of the blessings of free government, obtaining the means of subsistence and the discharge of those duties, social and political, devolving on American citizens."

Under the provisions of the act of the Legislature of 1866, making appropriation for building the west wings of the Institution building, the trustees, after procuring the services of A. C. Nash, Esq., of Milwaukee, as architect and Superintendent, proceeded to advertise for proposals for the erection of said wings, in the State Journal, published at Madison, the Milwaukee Sentinel, and the Racine Advocate. The contracts were let in accordance with said act, and the building has been built and completed in the most substantial and elegant manner, comparing favorably, in our opinion, with any public building in the State.

It was found necessary to enlarge the boiler house, to erect a new out-building, and sewers, and to make somewhat extensive alterations and repairs in the old part of the buildings to adapt them to the new heating and lighting apparatus, in consequence of which, and from other causes, the expenditures for building have somewhat exceeded the appropriations for that purpose.

There has been expended for building purposes the sum of \$31,007 18 exceeding the appropriations for that purpose, \$5,007 18. This excess of expenditure has been unavoidable, in order to secure to the institution the advantages designed by the legislature.

The Legislature of 1866, appropriated the sum of \$5,000 for the purpose of procuring steam heating apparatus for heating the Institution building and for lighting with gas; and the legislature of 1867 appropriated the sum of \$3000 in addition thereto, for that

purpose. In pursuance of the acts making such appropriations, the Trustees contracted with M. M. Leahy, Esq., of Milwaukee, for suitable steam heating and gas apparatus for the institution, and the same have been in operation for some weeks.

It has been found necessary, however, to make some slight alterations, and there have been found some little difficulties in their operation, which has delayed a final settlement with the contractor and makes it impossible to state the exact cost, at this time. It is estimated, however, that an appropriation of \$3000 will be necessary to pay the indebtedness incurred for this purpose.

The Principal, Superintendents, Instructors, Assistants, and all connected with the institution, have been faithful in the discharge of their duties, and under their charge there is every reason to hope and expect that the institution will retain the high character for usefulness which it has so long enjoyed—an honor to the state by whose munificence it is sustained, and a blessing to those unfortunate ones for whom it was established.

We refer to the reports of the several officers of the institution for a more full statement of its general condition, and for statements in detail of the expenditure of the funds appropriated for its use.

It is estimated that there will be necessary for the institution for the coming year, the following sums, which the Honorable Legislature is most respectfully and earnestly petitioned to provide for by appropriations :

For indebtedness incurred for Building and for Heating and Lighting apparatus.....	\$8,000 00
For Current Expenses.....	27,000 00

All of which is respectfully submitted.

C. H. STURTEVANT,
Sec'y Board of Trustees.

PRINCIPAL'S REPORT.

To the Board of Trustees of the Wisconsin Institute for the Deaf and Dumb.

GENTLEMEN : The Institute has prospered in all its departments during the past year. In the schools, the teachers have done themselves credit by their teaching, and the pupils have made good progress in their studies. A fair amount of work has been done by the boys in their shops, and by the girls in their work-room.

Eighty-five pupils have been in attendance during the year.

It may not be out of place to state briefly the successive steps taken in their instruction.

The first object in teaching new pupils is to open communication with them. As language—written or spoken—is impossible, the language of signs is used. These signs represent some quality of the object represented. When the pupil understands that the sign represents the object, its name may be written on the slate, and the pupil taught that both the sign and the written word represent the same object. This process may be extended to include names, qualities and actions. Thus signs are used in the early stages of instruction as a means of teaching written language. When this end is attained, they may be disused, as tools are laid aside when a structure is completed. Thus educated mutes always converse with speaking people in writing.

The manual alphabet has no connection with the system of signs, but is used by those who understood it because it is more convenient than writing.

The specimen of composition given below, shows how far instruction may be carried in one year.

I. J. D.—Became deaf at three years

“ MY DEAR PARENTS : I received your letter. I read it. I am well. Are you well ? Is my brother well ? Is my Aunt Emma well ? The pupils are well. There are 95 pupils in the institute. I wish a letter. I wish to see my brother and sisters. I love my parents. I think about my home. The pupils are at play in the evening.

“ Your affection daughter.”

In school one year.

During the second year, geography and arithmetic may be taught to a class. As their knowledge of language is by no means extensive, text books with short sentences and simple words are desirable. Outline maps are especially useful in teaching geography. Practice in the use of language—writing, compositions, and writing from dictation—are the principal school-room exercises, not only for this year, but during the whole course.

The following is by a pupil who has been in school two years :

P. E.—Born deaf.

A boy was very smart, and he was about four years old. He went out and played in the lawn. He was pleased to make chairs and stools for his sister. He went to the garden and he was pleased to talk with his brother. He saw gold money on the grass and he picked it. He ran to his father and he showed it to him. His father lost his gold money. He was glad to get it again. After some time he bought a pony for his son. He gave it to him, and he was glad because his father gave it to him. He used to ride on the pony's back, and he had a small carriage. He asked his sister to ride in the carriage. She was much amused to ride in it. She sometimes rode on the pony's back. His father kept it in a barn, and he fed it every day.

In school two years.

As the ideas of the pupil multiply and enlarge, he feels the need of new forms of language ; he writes longer sentences, he uses "ifs" and "buts," and he makes mistakes. This is by no means discouraging to a teacher, yet parents often complain that their children write worse and worse.

In the fall of 1864, the number, of mutes in the state of proper age to enter the Inst., was not sufficient to warrant the admission of a new class. We therefore have no class of three years standing in the Institute.

The class which has completed its fourth year at the Institute are studying Practical Arithmetic, Geography—part 3d, and Common School History. They are also exercised daily in the use of language and in composition.

The following is a composition from one of this class.

J. W.—Born deaf.

A man was a French painter. He wanted to get famous in the world. He thought how he could get famous. He determined to travel to get one who was very beautiful and fair. In a few days he saw a beautiful and fair boy like an angel. He determined to draw a picture on cloth. When he finished the picture he showed it to all the people. In a few days he wanted to find one like a fiend. He determined to travel and seek him. In fifteen years he entered a large prison. He saw one like a fiend. He was awful to see

him. The painter determined to draw a picture. When he finished to draw the picture he showed it the fiend. He said to the painter that he was the beautiful and fair boy. The painter could not believe him, but he said true. Now he was very wicked and a murderer.

This story shows us if any boy is very beautiful and fair he may become a very bad boy. But if any boy is very homely he may be good and kind. I hope God will help any very pretty boy if he wants to be a good boy.

In school four years.

T. C. S.—Deaf at six months.

I was born in R., in Dane county. When I was six months old I became deaf by sickness. My parents took great care of me. My small clothes fitted me. My mother has kept my baby clothes till now. She showed them to me some months ago. I was surprised at them. When I was eight years old I often disobeyed my parents. I never heard about the Institution for Deaf and Dumb. My folks moved to Augusta from Dane county when I was ten years old. I was an ignorant boy. I had not heard about God. I often disobeyed my parents. I often ran away. I often quarreled and struck other boys. My parents heard that this new house was built in Delavan. They were glad for it. They sent me to here four years ago. I thank God for it, because He is kind, and the government of Wisconsin gives much money to us for the deaf and dumb.

In school four years.

Three public examinations of all the classes are held each year. These continue two or three days. Questions written on slips of paper are drawn by the class, and the answers written from memory on the large slates in view of the audience. The results of these examinations determine the standing of the pupils for the next year.

As a class advances, the methods of teaching become more like those of schools for speaking children. The language of signs is gradually disused and the manual alphabet takes its place. The pupils become more familiar with language, their minds gain strength and they become better able to use ordinary text books. The class of five years standing is now using Grammar, Arithmetic, History, and Geography.

The following shows fair powers of thought :

J. M.—Born deaf.

The people in the Frigid Zone live under ground. They love to eat candles and tallow. The men do not work but only hunt seals and other animals. The women work hard. The people ride on sleighs drawn by many dogs or by reindeer. They build houses of ice. They are very short men, about four feet high. They wear the skins of seals and other animals. The Frigid Zone is very cold,

and many people have tried to go through it, but the cold killed them. I heard that many icebergs flow from it to Maine. Dr. Kane was an American who went through the Frigid Zone, and he was successful. He returned back to the United States. After some years he died, and the people mourned for him.

In school five years.

The following is by a pupil who lost hearing after she had learned to talk, but who received all her education here :

E. V.—Became deaf at six years.

My birth place was in a pretty village. When I was young a dangerous sickness happened to me ; I was sick with scarlet fever ; I grew worse and worse day and night. Before I was sick I was merry as a bird and played all day long. One afternoon I was almost dead. I saw many friends and relations around my bed weeping, but I felt very peaceful. In a few days I was better again. I was able to sit in a rocking chair. My father spoke to me but no word entered my ears again. My friends all wept to think how mournful it was for me to lose my hearing. My parents helped me to sit out on the stoop where many beautiful trees shaded above the stoop and many merry birds were singing. I often thought how happy I was to hear the birds sing before I was deaf, but I know it was better for me for God to take away my hearing. I was nearly six years old when I became deaf. After six years more I was sent to a beautiful institute to learn to read and write. I have many kind friends and a kind teacher and I try to follow in the Lord's steps.

In school five years.

As the pupil who wrote the above is entirely deaf she cannot profit by oral instruction. Her recollection of language is however of great advantage to her, and it is our aim in all such cases to make the greatest possible use of their powers of speech.

The oldest class in the institute are studying Monteith's Physical Geography, Arithmetic, Anatomy and Physiology, and Quackenboss' Composition.

Friends of the pupils and the people of the state generally are earnestly invited to visit the institute and see the progress made in cultivating both the intellectual and mechanical powers of the pupils.

Thirteen of the pupils in attendance during the year did not return at the beginning of the term in September. Twenty-three new pupils entered at that time, making the whole number ninety-five—ten more than have ever been here at one time before.

By the liberality of the legislature our buildings are now large enough to accommodate all the children in the state who are suitable subjects of our care.

The addition to our numbers made the employment of another teacher necessary. Mr. W. A. Cochrane, of Beloit, was accordingly engaged at the beginning of the term in September, 1867. His qualifications, natural and acquired, make his success as a teacher beyond doubt.

I cannot close without expressing to the contractors of the new wing, Messrs. Stevens & Dewing (masons), and Mr. Blair (carpenter), the thanks of the officers and inmates of the institution for their uniform courtesy and kindness in all their intercourse with us. The material used and the manner in which the work is done are also no less worthy of praise than their manner of doing it.

LIST OF PUPILS.

NAMES.	COUNTY.
Babcock, Stephen.....	Columbia.
Bartholomew, Ann M.....	Columbia.
Beers, Lafayette G.....	Rock.
Blair, John W.....	Grant.
Elair, Olivia J.....	Grant.
Bookman, Marshall J.....	Milwaukee.
Bookman, Ernst J.....	Milwaukee.
Booth, Wilena Ellen.....	Fond du Lac.
Briggs Urbin A.....	Fond du Lac.
Bunker, Carrie M.....	Walworth.
Brodahl, Julia F.....	Dane.
Brophy, William.....	Walworth.
Byrne, Chris. C.....	Washington.
Byrns, Michael.....	Calumet.
Calkins, Josephine.....	Jefferson.
Campbell, Wm. H.....	Dane.
Canfield, Julia.....	Fond du Lac.
Christie, Maggie A.....	Waushara.
Connell, John.....	Waukesha.
Corey, Clarence A.....	Green.
Cormany, Lucy L.....	Rock.
Day, America.....	Iowa.
De Frees, Electa.....	Vernon.
Demarais, Charles.....	Fond du Lac.
Downay, John.....	Sauk.
Downey, Maria E.....	Walworth.
Drake, Isabella J.....	La Crosse.
Dunn, Wm. H.....	Green.
Durick, Dennis.....	Outagamie.
Dyreson, Louis.....	Dane.
Dyreson, Anna.....	Dane.

List of Pupils—continued.

NAMES.	COUNTY.
End, Ferdinand J.	Dodge.
End, Mary L.	Dodge.
Engelhardt, Philemone	Milwaukee.
Evans, Edward.	Crawford.
French, George G.	La Crosse
German, Fred. E.	Marquette.
Gerstner, Sabina	Milwaukee.
Gibney, James	Rock.
Gibney, William	Rock.
Goltz, Louis	Jefferson.
Goold, Alfred W.	Racine.
Graham, Thomas.	Columbia.
Gruber, Christina.	Waukesha.
Haight, Wm. J.	Dane.
Harrison, Hergie	Manitowoc.
Hawley, Francis H.	Waupacca.
Hetherington, Irvine R.	Pierce.
Hoskins, Margaret.	Iowa.
Huey, Mary Anne	Dodge.
Hutson, Frank	Rock.
Hutton, Maggie	Rock.
Jermark, Amelia.	Waukesha.
John, Catharine.	Manitowoc.
John, Sarah.	Manitowoc.
Johnson, John.	Vernon.
Kirchoff, Henry	Milwaukee.
Klug, August.	Dodge.
Lakin, Marcellus	Waushara.
Lewis, Edward.	Green.
Lynn, Sarah A.	Columbia.
McCoy, Julia.	Iowa.
McLaughlin, Thos.	Milwaukee.
Minert, Statira.	Green.
Minert, Gare.	Green.
Moon, Simpson S.	Sauk.
Mosnat, Joseph.	Manitowoc.
Murphy, Joseph.	Rock.
Nedry, Lois.	Fond du Lac.

List of Pupils—continued.

NAMES.	COUNTY.
Negus, Warren.....	Jefferson.
Neumaier, William.....	Milwaukee.
Noakley, Thomas.....	Sheboygan.
Osmundson, Bessie.....	Dane.
Provot, Harriet.....	Dodge.
Rapp, Wilhelmina.....	Milwaukee.
Reed, Charles.....	Winnebago.
Rich, Alice.....	Dodge.
Riplinger, Herman J.....	Manitowc.
Rogers, George.....	Fond du Lac.
Rutherford, Agnes.....	Jefferson.
Rutherford, Ada.....	Jefferson.
Rutherford, James.....	Jefferson.
Sell, Ella.....	Washington.
Short, Louisa.....	Richland.
Smith, Phebe A.....	Dane.
Sparks, Horatio.....	Sheboygan.
Spencer, David.....	Crawford.
Stone, Theodore C.....	Eau Claire.
Taylor, Matilda.....	Eau Claire.
Taylor, Sarah.....	Racine.
Temple, William.....	Walworth.
Tenney, Emma.....	Richland.
Tenney, Helen.....	Richland.
Thompson, Isabel.....	Dane.
Titzlaff, August C.....	Brown.
Trowbridge, Wales H.....	Eau Claire.
Tschudy, Josua.....	Green.
Tyler, Edwin E.....	Jefferson.
Tyson, Peter.....	Milwaukee.
Vedder, Euphame.....	Green Lake.
Welch, Addie Z.....	Walworth.
Weller, Friedrich.....	Sheboygan.
Wildfong, Daniel.....	Kewaunee.
Wildfong, John.....	Kewaunee.
Williams, George W.....	Columbia.
Williams, Ira.....	La Fayette.
Wolf, Jeannette.....	Milwaukee.
Zamzou, Charles H.....	Jefferson.

Number of pupils for the term ending June, 1867.....	85
Left the Institute at end of term.....	13
New pupils entered Sept. 5, 1867.....	23
Number of pupils now present.....	95
Whole number of pupils within the year.....	108

ACKNOWLEDGMENTS.

We wish again to return thanks to the publishers who have sent us papers gratuitously during the past year.

The issues are looked for with much interest and read with great pleasure and profit by the pupils.

We have received the following :

Semi-weekly Wisconsin.
 Weekly Milwaukee Sentinel.
 State Journal.
 Janesville Gazette.
 Prison City Leader.
 North Western Christian Advocate.

We are also indebted to Hon. H. E. Paine for favors received.

SHOE SHOP.

The following shows the debits and credits of the shoe shop during the year :

Owing to the sickness of the master of this shop during the latter part of the season, the exhibit is not as favorable, financially, as it was for the previous year.

	Dr.	Cr.
To paid for stock during year, p. 301. S. S. B.....	\$675 25	
salary master of shop, 3 mos.....	175 00	
....do.....do....10 mos.....	750 00	
By manufactured stock, 301. S. S. B.....		\$363 19
unfinished work		261 25
leather, &c., on hand.....		264 20
work done for pupils.....		295 21
....do.....do....cash.....		173 61
....do.....do....Inst.....		6 35
....do.....do....not paid for.....		46 50
balance against shop.....		189 94
	\$1,600 25	\$1,600 25

CABINET SHOP.

An exhibit of the work done, expenses and receipts is as follows :

	Dr.	Cr.
To paid as per vouchers p. 104. C. S. B.....	\$356 08
salary master of shop, 3 mos.....	175 00
.....do.....do.....10 mos.....	750 00
By work done for Inst., pp. 87-103. C. S. B.....	\$1,083 77
cash for work.....	23 55
money due.....	38 27
stock on hand.....	176 21
manufactured articles on hand....	33 80
To balance in favor of shop.....	74 52
	<u>\$1,355 60</u>	<u>\$1,355 60</u>

Estimates for the year beginning March 1, 1868.

Intellectual Department, 6 Teachers.....	\$5,562 50
Domestic.....do.... Prin., Stew., Mat., Asst. Mat., Fire,...	3,350 00
Mechanical.....do.....	1,800 00
Laundresses, Cooks, hired men,.....	1,709 00
Books, stationery, postage, printing, &c.,.....	470 00
Dry Goods, bedding, furniture, &c.....	1,028 00
Board, 114 persons, 42 weeks, \$1 80 per week.....	8,618 40
do.. 25...do.. 10...do... ..do.....	450 00
Painting and repairs,.....	400 00
Insurance, and per diem Trustees.....	637 10
Fuel and lights	2,525 00
Farm, barn, and garden.....	450 00
	<u>\$27,000 00</u>

The increase in the estimates over last year is due to various causes.

The increase of salaries.

Additional salaries.

Heating, lighting and furnishing the new wing.

Board of 12 additional inmates.

It is believed that the sum mentioned is as little as will suffice to meet our current expenses for the ensuing year.

All of which is respectfully submitted,

H. W. MILLIGAN,
Principal.

STEWARD'S REPORT.

To orders from Board Trustees.....	\$23,522 57
Receipts from Cabinet Shop.....	23 55
.....do.....Shoe Shop.....	173 61
.....do.....Pupils.....	264 55
.....do.....Miscellaneous.....	31 85
By balance due last year.....		\$3,332 48
bills scheduled on following pages.....		24,423 54
To balance.....	3,739 89
	<u>\$27,756 02</u>	<u>\$27,756 02</u>

STEWARD'S SCHEDULE OF BILLS PAID.

Date.	No.	To whom paid.	For what paid.	Amount.
1866.				
October..5	1	D. Isham.....	Honey.....	\$10 97
.....do....	2	B. M. Case.....	Squashes.....	12 80
.....do....	3	J. M. Kull.....	Apples.....	93 50
.....do....	4	J. DeWolf.....	Butter, &c.....	84 44
.....do....	5	T. Pounder.....	Butter.....	35 95
.....do....	6	H. Thomas.....	Apples, &c.....	13 50
.....do....	7	J. Bigelow.....	Chickens.....	13 42
.....do....	8	Whitney & Paul.....	Meat for Sept.....	131 28
.....do....	9	J. Ryan.....	Potatoes.....	20 40
.....do....	10	M. Sweeney.....	Work.....	23 62
.....do....	31	T. S. Peets.....	Potatoes.....	10 15
.....do....	12	A. Weatherhead.....	Onions.....	15 44
.....do....	13	W. Martin.....	Work.....	54 00
.....do....	14	G. F. H. Betts.....	Coal.....	77 21
.....do....	15	Dr. C. H. Orton.....	Oil.....	24 22
.....do....	16	Eldredge & Bro.....	Books.....	9 69
.....do....	17	E. Stowell.....	Vegetables.....	19 38
.....do....	18	A. Briggs.....	Work.....	19 00
.....do....	19	C. H. Blair.....	Shingles.....	22 75
.....do....	20	F. A. Smith.....	Shingling.....	6 75
.....do....	21	Wm. Martin.....	Work, &c.....	22 50
.....do....	22	W. A. Porter.....	Mattrasses.....	54 35
.....do....	23	J. A. McWhorter.....	Salary.....	312 50
.....do....	24	L. Eddy.....	do.....	312 50
.....do....	25	H. Phillips.....	do.....	212 50
.....do....	26	Z. G. McCoy.....	do.....	212 50
.....do....	27	E. Young.....	do.....	175 00
.....do....	28	T. K. Middleton.....	do.....	175 00
.....do....	29	H. O. Armstrong.....	do.....	45 00
.....do....	30	J. A. Mills.....	Wages.....	60 00
.....do....	31	M. E. Van Vlete.....	do.....	32 50

Steward's Schedule of Bills Paid—continued.

Date.	No.	To whom paid.	For what paid.	Amount.
1866.				
October 5	32	E. Boyce.....	Wages.....	\$35 00
....do....	33	Car. Hidding.....do.....	32 50
....do....	34	Chr. Hidding.....do.....	32 50
....do....	35	E. Eddy.....	Salary.....	100 00
....do....	36	S. M. Parish.....do.....	175 00
....do....	37	Steward.....	Cash account.....	143 90
....do....	38	Dr. Briggs.....	Salary.....	37 50
....do....	39	D. Conklin.....	Oats and work.....	83 88
....do....	40	M. J. Adams.....	Salary.....	87 50
....do....	41	W. Martin.....	Wages.....	7 62
....do....	42	Dr. Briggs.....	Oil, medicine, &c.....	151 43
....do....	43	C. Knight.....	Wages.....	37 50
....do....	44	T. Cribb.....do.....	52 00
....do....	45	I. N. Loomer.....	Apples.....	162 50
....do....	46	Ford & Coburn.....	Hardware and work.....	141 95
....do....	47	H. & W. M. Wells.....	Dry goods.....	52 55
....do....	48	J. Allott.....	Meat for Oct.....	173 33
....do....	49	James, Topping & Co.....	Butter and groceries.....	410 90
....do....	50	I. G. Ferris.....	Leather.....	20 00
....do....	51	E. W. Phelps.....	Groceries.....	10 06
....do....	52	W. W. Sturtevant.....	Butter, &c.....	132 16
....do....	53	Whitney & Paul.....	Meat for Nov.....	166 75
....do....	54	Topping & Co.....	Dry Goods.....	26 43
....do....	55	W. J. Armour.....	Potatoes.....	18 55
....do....	56	James, Topping & Co.....	Buckwheat flour.....	22 33
....do....	57	W. H. Mills.....	Wages, one month.....	12 50
....do....	58	Mrs. Sweeney.....do.....	24 00
....do....	59	H. W. Milligan.....do.....	375 00
....do....	60	Littell & Smith.....	Groceries.....	69 35
....do....	61	E. Hueffner.....	Leather.....	225 65
....do....	62	G. Pfister.....do.....	138 08
....do....	63	T. Pounder.....	Turkeys, &c.....	36 60
....do....	64	G. E. James.....	Wood.....	60 00
....do....	65	G. N. Arnold.....	Berries, &c.....	11 23
....do....	66	R. R. Bates.....	Lumber.....	154 10
....do....	67	Allott & Low.....	Meat for Dec.....	121 43
....do....	68	J. DeWolf.....	Oats, straw, &c.....	42 46
....do....	69	J. A. McWhorter.....	Salary.....	312 50
....do....	70	L. Eddy.....do.....	312 50
....do....	71	H. Phillips.....do.....	212 50
....do....	72	Z. G. McCoy.....do.....	212 50
....do....	73	E. Young.....do.....	225 00
....do....	74	T. K. Middleton.....do.....	225 00
....do....	75	F. B. Brewer.....	Books.....	25 94
....do....	76	C. M. Fuller.....	Potatoes.....	55 30
....do....	77	G. H. Downie.....	Groceries.....	25 60
....do....	78	I. M. Hill.....	Coal.....	21 00
....do....	79	Mrs. Sweeney.....	Work.....	7 50
....do....	80	J. A. Mills.....	Wages.....	60 00
....do....	81	S. C. Griggs.....	Books.....	11 20
....do....	82	J. M. Smith.....	Blacksmithing.....	8 95
....do....	83	C. Smith.....	Postage, &c.....	26 47
....do....	84	Whitney & Paul.....	Meat for Jan.....	161 05

Steward's Schedule of Bills Paid.—continued.

Date.	No.	To whom paid.	For what paid.	Amount.
1866.				
October 5.	85	E. Boyce.....	Wages.....	\$32 50
..do...	86	M. E. Van Vleetedo.....	30 00
..do...	87	Steward.....	Cash account.....	126 90
..do...	88	Strickland & Co.....	Stationery.....	5 90
..do...	89	A. Moyer	Wood.....	303 00
..do...	90	M. J. Adams.....	Salary.....	100 00
..do...	91	E. Eddy.....	..do.....	100 00
..do...	92	S. M. Parish.....	..do.....	187 50
..do...	93	Chr. Hidding.....	Wages.....	30 00
..do...	94	Car. Hidding.....	..do.....	30 00
..do...	95	C. Knight.....	..do.....	37 50
..do...	96	Mrs. Cribb.....	..do.....	52 00
..do...	97	N. M. Harrington..	Meat.....	38 00
..do...	98	H. O. Armstrong ..	Wages.....	45 00
..do...	99	H. R. Doane.....	Photographs Ins.....	32 75
..do...	100	W. E. Cheeseboro ..	Sawing wood.....	100 00
..do...	101	D. A. Stevens	Groceries.....	36 35
..do...	102	H. & W. M. Wells..	Dry goods.....	28 12
..do...	103	G. H. Downie.....	Groceries.....	7 80
..do...	104	Topping & Co.....	Dry goods.....	9 96
..do...	105	James Topping & Co.	Groceries.....	107 45
..do...	106	E. W. Phelps.....	..do.....	13 10
..do...	107	Phelps & Hemenway.	Wood.....	303 00
..do...	108	T. J. Smith.....	Work and hardware..	73 61
..do...	109	P. Grassie.....	Groceries.....	110 97
..do...	110	J. H. Whitney.....	Meat for March.....	134 54
..do...	111	Dr. G. H. Briggs....	Salary, &c.....	149 18
..do...	112	J. H. Camp.....	Oil, &c.....	36 73
..do...	113	Low & Vanderpool..	Meat for February...	132 02
..do...	114	E. Hall.....	Dry goods.....	65 92
..do...	115	Ford & Coburn.....	Hardware and work...	40 01
..do...	116	W. B. Baker.....	Bbl. vinegar.....	12 30
..do...	117	Turner, Bristol & Co.	Leather.....	69 13
..do...	118	Bradford Bros	Dry goods.....	82 55
..do...	119	Bosworth & Sons....	Oil, &c.....	57 19
..do...	120	Littell & Smith	Groceries.....	330 31
..do...	121	Cobb, Pritchard & Co	Books.....	12 54
..do...	122	Mabie & Pitkin.....	Flour, &c.....	1,069 92
..do...	123	C. B. Miner.....	Fifty trees.....	12 50
..do...	124	Raymond & Jones...	Nails.....	29 50
..do...	125	I. Stowell.....	Wood.....	309 00
..do...	126	Hurd & Prescott	Hardware.....	83 73
..do...	127	Low & Vanderpool..	Meat for April.....	181 69
..do...	128	Wood & Gormley....	Work and lumber.....	57 71
..do...	129	P. Gormley.....	Lumber.....	16 89
..do...	130	Topping & Co.....	Dry goods.....	132 66
..do...	131	Field & Leiter.....	..do.....	23 73
..do...	132	T. A. Jones.....	Wages.....	22 40
..do...	133	E. V. Robbins.....	Groceries.....	23 04
..do...	134	Cobb, Pritchard & Co	Books.....	20 38
..do...	135	Mr. Murphy.....	Work.....	14 35
..do...	136	J. De Wolf.....	Work, &c.....	58 30
..do...	137	A. Bowers.....	Trees and flowers....	15 00

Steward's Schedule of Bills Paid—Continued.

Date.	No.	To whom paid.	For what paid.	Amount.
1866.				
October 5.	138	W. U R. R.....	Freight.....	19 82
...do....	139	J. E. Stevens & Co.	Lumber.....	264 76
...do....	140	D. G. Foster.....	...do.....	12 00
...do....	141	Mr. Latimer.....	Meat.....	13 24
...do....	142	C. Knight.....	Wages.....	37 50
...do....	143	Car. Hidding.....	...do.....	38 93
...do....	144	Chr. Hiding.....	Wages.....	38 93
...do....	145	J. A. Mills.....	...do.....	78 00
...do....	146	M. E. Van Vleete..	...do.....	37 50
...do....	147	E. Boyce.....	...do.....	37 50
...do....	148	H. O. Armstrong...	...do.....	45 00
...do....	149	H. Phillips.....	Salary.....	212 50
...do....	150	Z. G. McCoy.....	...do.....	212 50
...do....	151	J. A McWhorter...	...do.....	312 50
...do....	152	L. Eddy.....	...do.....	312 50
...do....	153	E Young.....	...do.....	225 00
...do....	154	T. K. Middleton...	...do.....	225 00
...do....	155	S. M. Parish.....	...do.....	187 50
...do....	156	M J. Adams.....	...do.....	100 00
...do....	157	T. Duggin.....	Wages.....	105 38
...do....	158	J. H. Whitney.....	Meat for May...	167 66
...do....	159	Low & Vanderpool..	Meat for June...	85 90
...do....	160	Steward.....	Cash account...	169 75
...do....	161	E. W. Phelps.....	Groceries.....	19 06
...do....	162	M. Anderson.....	Millinery.....	9 30
...do....	163	Middleton & Dudley.	Painting.....	46 65
...do....	164	E. H. Mabie.....	Flour.....	455 50
...do....	165	C. H. Downie.....	Sundries.....	12 36
...do....	166	Bates & Co.....	Lumber.....	66 00
...do....	167	M Alcan.....	Clothing.....	22 50
...do....	168	P. Grassie.....	Groceries.....	69 57
...do....	169	James Topping & Co.	...do.....	162 43
...do....	170	T. Gibb.....	Wages.....	72 00
...do....	171	A. H. Barnes.....	Mutton.....	12 80
...do....	172	Littell & Smith...	Groceries.....	118 96
...do....	173	Bosworth & Sons...	Paints and oil...	95 47
...do....	174	Mrs. Doyle.....	Wages.....	40 00
...do....	175	E. Eddy.....	Salary.....	100 00
...do....	176	W. U. R. R.....	Freight.....	8 75
...do....	177	C. Kleinstauber...	Hardware.....	10 50
...do....	178	Mrs. Sweeney.....	Wages.....	9 75
...do....	179	Mr. Duryee.....	Stitching.....	5 87
...do....	180	C. Smith.....	Stamps, &c.....	6 80
...do....	181	W. B. Moffit.....	Whitewashing...	90 00
...do....	182	Isham & Sturtevant.	Varnish.....	47 50
...do....	183	P. Means.....	Butter.....	16 17
...do....	184	Z G. McCoy.....	Salary.....	212 50
...do....	185	S. T. Hanson.....	Lightning rod...	30 00
...do....	186	T. K. Middleton...	Salary.....	225 00
...do....	187	J. A. Mills.....	Wages.....	78 00
...do....	188	Low & Vanderpool..	Meat for Aug....	28 98
...do....	189	W. Temple.....	Wages.....	46 66
...do....	190	M. M. Leahy.....	Iron pipe.....	26 87

Steward's schedule of Bills Paid—continued.

Date.	No.	To whom paid.	For what paid.	Amount.
1866.				
October 5.	191	W. Whitney.....	Meat for July.....	\$38 65
.....do.....	102	Morse, Hanson & Co.	Bedsteads.....	144 00
.....do.....	193	Dr. Briggs.....	Medicines and salary..	89 43
.....do.....	194	W. Martin.....	Wages.....	90 00
.....do.....	195	S. Taylor.....do.....	16 00
.....do.....	196	P. Grassie.....	Groceries.....	12 25
.....do.....	197	P. Niskern.....	Butter.....	21 61
.....do.....	198	R. Moore.....	Oats.....	25 34
.....do.....	199	J. M. Smith.....	Blacksmithing.....	8 95
.....do.....	200	Stewaru.....	Cash account.....	151 38
.....do.....	201	M. M. Leahy.....	Gasoline.....	54 35
.....do.....	202	H. & W. M. Wells..	Dry goods.....	13 46
.....do.....	203	J. Parsons.....	Onions.....	9 50
.....do.....	204	Isham & Sturtevant.	Repairs.....	53 77
.....do.....	205	E. W. Phelps.....	Groceries.....	7 43
.....do.....	206	A. Shultz.....	Mending harness.....	15 55
.....do.....	207	Walton & Langs.....	Blacksmithing.....	9 75
.....do.....	208	Gates & Norris.....	Chairs, &c.....	30 60
.....do.....	209	J. Parsons.....	Onions.....	24 50
.....do.....	210	J. M. Kull.....	Apples, &c.....	49 00
.....do.....	211	J. De Wolf.....	Labor, &c.....	24 00
.....do.....	312	J. Thompson.....do.....	13 75
.....do.....	213	Terry & Clever.....	Books.....	51 04
.....do.....	214	G Pfister & Co.....	Leather, &c.....	195 44
.....do.....	215	Littell & Smith.....	Groceries.....	143 12
.....do.....	216	H Phillips.....	Salary.....	283 33
.....do.....	217	E Boyce.....	Wages.....	33 00
.....do.....	218	S. N. Loomer.....	Apples, &c.....	15 25
.....do.....	219	Mrs. Hemenway.....	Potatoes.....	14 00
.....do.....	220	C. Knight.....	Wages.....	50 00
.....do.....	221	Car Hidding.....do.....	15 00
.....do.....	222	Chr Hidding.....do.....	15 00
.....do.....	223	E. Thomas.....do.....	41 66
.....do.....	224	S M Parish.....	Salary.....	250 00
.....do.....	225	Z. G McCoy.....do.....	70 83
.....do.....	226	W. A. Cochrane.....do.....	50 00
.....do.....	227	S. Godfrey.....	Potatoes.....	12 75
.....do.....	228	Cobb, Pritchard & Co	Books.....	29 84
.....do.....	229	E F. Mabie.....	Flour.....	183 95
.....do.....	230	H. O. Armstrong.....	Salary.....	60 00
.....do.....	231	E Young.....do.....	300 00
.....do.....	232	J. A. McWhorter.....do.....	416 63
.....do.....	233	L Eddy.....do.....	416 67
.....do.....	234	T K. Middleton.....do.....	75 00
.....do.....	235	E Eddy.....do.....	133 33
.....do.....	236	M J. Adams.....do.....	133 33
.....do.....	237	L. Eddy.....	Printing reports, &c..	102 46
.....do.....	238	J A. Mills.....	Wages.....	26 00
.....do.....	239	T. Cribb.....do.....	52 00
.....do.....	240	J. R. Wetherington..do.....	18 00
.....do.....	241	S. Godfrey.....	Potatoes.....	21 70
.....do.....	242	D. A. Stevens.....	Groceries.....	22 95
.....do.....	243	F. Barker.....	Potatoes.....	21 70

Steward's schedule of Bills Paid—concluded.

Date.	No.	To whom paid.	For what paid.	Amount.
1867.				
Oct. 5....	244	Mr. Camp	Drugs, &c.....	\$6 78
....do....	245	H. Gormley.....	Paint and painting ..	541 85
....do....	246	H. & W. M. Wells ..	Dry goods.....	50 45
....do....	247	Ford & Cobourn.....	Stoves and hardware..	171 31
....do....	248	H. W. Milligan.....	Salary.....	1,250 00
				\$24,423 54

H. W. MILLIGAN,

Steward.

SECRETARY'S REPORT.

Gentlemen of the Board of Trustees :

The following is a statement of the orders drawn by the Secretary upon the Treasurer of the Board, for the past fiscal year, from September 19th, 1866, to October 15th, 1868, showing the date and number of each order, to whom and for what issued, and its amount.

It is presented as the detailed report required.

Respectfully submitted,

C. H. STURTEVANT,
Secretary.

DELAVAN, Oct. 15th, 1867.

Date.	No.	To whom aud for what issued.	Amount.
1866.			
Sept. 19	28	C. H. Blair, building contract.....	\$800 00
Sept. 19	29	H. W. Milligan, sundries for shop building..	56 93
Sept. 19	30	Stevens & Dewing, building contract.....	800 00
Sept. 19	31	H. W. Milligan, steward, current expenses..	3,000 00
Sept. 19	32	Sundry bills for shop building account	200 00
Sept. 19	33	Ed. Sturtevant, mason work on shop.....	641 97
Oct. 5	34	Stevens & Dewing, building contract	1,495 00
Oct. 5	35	Wood & Gormley, lumber.....	10 53
Oct. 9	36	H. W. Milligan, sundries for shop building..	271 43
Oct. 11	37	H. L. Blood, attendance and ex. as trustee.	53 00
Oct. 11	38	H. W. Milligan, steward, current expenses..	1,665 50
Oct. 11	39	H. Latham, attendance and ex. as trustee...	8 00
Oct. 11	40	C. D. Long,....do.....do.....do.....	7 50
Oct. 20	1	Stevens & Dewing, building contract.....	2,720 00
Oct. 23	2	C. H. Blair,do.....	475 00
Oct. 23	3	A. C. Nash, architect account	110 00
Oct. 30	4	W. A. Ray, premium on insurance.....	50 00
Nov. 3	5	N. M. Harrington,do.....	160 00
Nov. 17	6	W. A. Ray,.....do.....	50 00
Nov. 27	7	C. D. Long,.....do.....	60 00
Nov. 30	8	George Cotton,.....do.....	65 00
Dec. 1	9	C. H. Blair, building contract	850 00
Dec. 1	10	Stevens & Dewing, .do.....	2,040 00
Dec. 24	11	A. C. Nash, architect account	242 50

Secretary's Report—concluded.

Date.	No.	To whom and for what issued.	Amount.
1867.			
Jan. 1	12	H. W. Milligan, steward, current expenses..	\$4,365 00
Jan. 19	13	C. H. Blair, building contract	1,275 00
Jan. 19	14	Stevens & Dewing, .do.....	862 75
Jan. 28	15	N. M. Harrington, premium on insurance ...	190 00
Feb. 26	16do.....do	33 50
Mar. 20	17	C. D. Long,do	12 50
April 18	18	H. W. Milligan, steward, current expenses..	8,000 00
April 24	19	C. H. Blair, building contract	807 50
June 1	20do.....do	1,800 00
June 4	21	H. W. Milligan, current expenses.....	1,435 14
June 8	22	Stevens & Dewing, building contract.....	500 00
July 6	23	H. W. Milligan, current expenses.....	3,000 00
July 6	24	Stevens & Dewing, building contract.....	600 00
July 13	25	C. H. Blair,do.....	1,000 00
July 23	26	M. M. Leahy, steam heating apparatus.....	2,500 00
Aug. 7	27-28	J. C. Stevens, plumbing	1,625 00
Aug. 9	29	C. H. Blair, building account	1,500 00
Aug. 10	30	Stevens & Dewing, .do.....	1,000 00
Aug. 12	31	M. M. Leahy, heating apparatus.....	2,500 00
Aug. 27	32	H. W. Milligan, current expenses	2,000 00
Sept. 18	33	A. L. Chapin, expenses as trustee.....	14 00
Sept. 18	34	H. W. Milligan, current expenses.....	4,000 00
Sept. 23	1	C. H. Blair, building account	1,000 00
Sept. 25	2	M. M. Leahy, heating apparatus.....	2,000 00
Oct. 15	3	Stevens & Dewing, building contract.....	500 00

TREASURER'S REPORT.

DELAVAN, WIS., October 22d, 1867.

To the Trustees of the Wisconsin Institute for the Education of the Deaf and Dumb :

GENTLEMEN:—The following is an exhibit of moneys received and disbursed by me since my last report :

Respectfully submitted,

A. D. THOMAS,
Treasurer.

Wisconsin Institute for the Education of the Deaf and Dumb,
In account with A. D. THOMAS, Treasurer.

1866.			
Sept. 30..	By cash received of state treasurer, 3d quarter, appr'n to cur. ex. fund for 1866,.....	4,750 00
Dec. 31..	received of state treasurer, 4th quarter, appr'n to cur. ex. fund for 1866,.....	4,750 00
1867.			
Feb. 22..	returned, insurance money,..	22 39
Apr. 22..	received from state treasurer to pay deficit cur. ex. fund for 1866,.....	3,391 00
Apr. 22..	received from state treasurer for bal. due on shoe shop fund, put to credit of cur. ex. fund by order of board, received of state treasurer, 1st quarter, appr'n to cur. ex. fund for 1867,.....	901 00
June 19..	received of state treasurer, 2d quarter, appr'n to cur. ex. fund for 1867,.....	6,257 00
Sept. 12..	received of state treasurer, 3d quarter, appr'n to cur. ex. fund for 1867,.....	6,000 00
	Total rec'd to credit of cur. ex. fund during the year,	6,000 00
			<u>\$32,071 39</u>
1866.			
Sept 30..	By cash received of state treasurer, 3d quarter, appr'n to build- ing fund for 1866,.....	2,000 00
1897.			
Jan. 5...	received of state treasurer, 4th quarter, appr'n to build- ing fund for 1866,.....	2,000 00
Apr. 4...	received of state treasurer, 1st quarter, appr'n to build- ing fund for 1867,.....	2,000 00
June 19..	received of state treasurer, 2d, 3d & 4th quar's, appr'n to building fund for 1867,	6,000 00
	Bal to cr. of build. fund at last report, Total am't credited to building fund during the year.....	3,774 00
	Am't to cr. of heater fund at last rep't, of sh. shop fu'd at last rep.	15,774 00
		5,000 00
June 1...	By cash rec'd of form'r trs. ov'charg'd,	208 08
June 1...	rec'd from cur. ex. fu'd to bal	54 00
	Total am't credited to shoe shop fund this year,.....	962 25
			<u>1,224 38</u>
	Total rec'd and credited to all funds,...		<u><u>\$54,069 72</u></u>

Treasurer's Report—continued.

		Dr.	
1867.	<i>To orders paid on Current Expense Fund, as follows:</i>		
June.....	1 Balance due current expense fund at last report.....	\$6 00
.....do....	Paid order No. 31.....	3,000 00
.....do....	37.....	53 00
.....do....	38.....	1,665 50
.....do....	39.....	8 00
.....do....	40.....	7 50
.....do....	4.....	50 00
.....do....	5.....	160 00
.....do....	6.....	50 00
.....do....	7.....	60 00
.....do....	8.....	65 00
.....do....	12.....	4,365 00
.....do....	15.....	190 00
.....do....	16.....	33 50
.....do....	18.....	8,000 00
.....do....	17.....	12 50
.....do....	Transferred to bal. shoe shop account	962 25
.....do....	Paid orders No. 21.....	1,435 14
.....do....	23.....	3,000 00
.....do....	32.....	2,000 00
.....do....	33.....	14 00
.....do....	34.....	4,000 00
	Total paid out of this fund.....		\$29,137 39
	Balance to credit of this fund.....	\$2,954 00	
<hr/>			
	<i>To orders paid on Building Fund, as follows:</i>		
.....do....	Paid orders No. 28.....	\$800 00
.....do....	30.....	800 00
.....do....	34.....	1,485 00
.....do....	35.....	10 53
.....do....	1.....	2,720 00
.....do....	2.....	475 00
.....do....	3.....	110 00
.....do....	9.....	850 00
.....do....	10.....	2,040 00
.....do....	11.....	242 50
.....do....	13.....	1,275 00
.....do....	14.....	862 75
.....do....	19.....	807 50
.....do....	20.....	1,800 00
.....do....	22.....	500 00
.....do....	24.....	600 00
.....do....	25.....	1,000 00
.....do....	27.....	1,000 00
.....do....	29.....	1,500 00
.....do....	30.....	1,000 00
.....do....	3.....	500 00
.....do....	1.....	1,000 00
	Total paid out of this fund.....		\$21,388 28
	Amount of building funds overdrawn.....	\$5,614 28	

Treasurer's Report.—continued.

		Dr.	
1867.			
June 1....	<i>To paid orders on Heater Fund, as follows :</i>		
....do....	Paid orders, No. 26	\$2,500 00	
....do....	Total paid out of this fund.....		\$2,500 00
....do....	Amount to Cr. of Heater fund.....	\$2,500 00	
....do....	<i>To orders on Shoe Shop Fund, as follows :</i>		
....do....	Paid orders, No. 29.....	\$56 93	
....do....do.....No. 32.....	254 00	
....do....do.....No. 33.....	641 77	
....do....do.....No. 36.....	271 48	
	Total paid out of this fund.....		\$1,224 33
	This fund balanced.		
	RECAPITULATION.		
	Total amount received.....	\$54,069 72	
	Total amount paid out.....	54,250 00	
	Amount overdrawn		\$180 28

PHYSICIAN'S REPORT.

To the Board of Trustees of the Wisconsin Institution for the education of the Deaf and Dumb.

GENTLEMEN:—The past has been a year of unprecedented health at the Institution.

A very few cases only of acute disease have occurred, and less than the usual number of cases of a chronic character have demanded the services of the Physician.

The time lost to study and other duties by pupils from illness has been much less than in any previous year of my service, a period of nine years.

In the absence then of any pathological data of importance upon which to base a report, I turn with pleasure to notice the improvements you have made in the arrangements of the Institute buildings, which will have influence of upon the hygienic welfare, as well as the comfort of the pupils.

I congratulate you upon the success of your efforts in this direction, which have resulted in the completion of spacious and well ventilated dormitories; the introduction of water throughout the buildings, thus furnishing facilities for the bath, that efficient adjuvant to health, and prophylactic of disease—the certainty of an equable temperature throughout the entire building, insured by the introduction of steam for heating purposes. Many catarrhal affections of the air passages to which mutes are peculiarly subject, and from which the inmates of this Institution have formerly suffered to a considerable extent will be avoided by this arrangement, which obviates the necessity of passing from the (perhaps) overheated school rooms through cold halls.

These combined advantages above enumerated, together with other sanitary regulations such as regular and timely alternation of exercise and study, with regular hours and a wholesome dietary, cannot fail to insure the healthfulness and comfort of the pupils.

Your efforts to bring about these results demand the heartfelt thanks and gratitude not only of the immediate patrons of the Institution, but of all good men throughout the state.

Respectfully submitted,

G. H. BRIGGS, M. D.,
Physician to Institute.

ANNUAL REPORT OF THE TRUSTEES
OF THE
SOLDIERS' ORPHANS' HOME

OF WISCONSIN,

FOR THE

FISCAL YEAR ENDING SEPTEMBER 30, 1867.

TRUSTEES OF THE HOME

BENJ. F. HOPKINS,.....	Madison.
N. M. LITTLEJOHN,.....	Whitewater.
HENRY HARNDEN,.....	Sullivan.
R. M. STRONG,.....	Baraboo.
EDWARD COLMAN,.....	Fond du Lac.
W. J. ABRAMS,.....	Green Bay.
C. C. WASHBURNE,.....	La Crosse.

OFFICERS OF THE BOARD.

N. M. LITTLEJOHN,.....	President.
W. J. ABRAMS,.....	Vice-President.
R. M. STRONG,.....	Secretary.
WM. E. SMITH,.....	Treasurer.

EXECUTIVE COMMITTEE.

N. M. LITTLEJOHN, B. F. HOPKINS, H. HARNDEN.

RESIDENT OFFICERS.

F. B. BREWER,.....	Superintendent.
MRS. F. B. BREWER,.....	Matron.

TRUSTEES' REPORT.

To his Excellency, LUCIUS FAIRCHILD,

Governor of the state of Wisconsin :

In compliance with an act of the Legislature, entitled "an act to provide a home for the orphans of Wisconsin Soldiers," we herewith submit the second annual report of the "Board of Trustees of the Soldiers' Orphans' Home," being for the year ending September 30, 1867.

In presenting this report it is not deemed necessary to refer particularly to the history of the Institution, as the facts in regard to its establishment are of so recent date as to be familiar to all. In regard however, to the objects to be attained by its establishment, we are of opinion that incorrect ideas have been entertained to a considerable extent. We differ in opinion with those who regard the inmates as paupers, and the Institution as a State Alms-house, with the sole object of supplying barely sufficient food and clothing to sustain life. We believe the Legislature in establishing the "Home," designed to make it not only what its name indicates, but also an institution of learning, where the unfortunate children of Wisconsin's patriot sons may receive such educational and moral training, as will enable them to provide for their own support, and become intelligent and worthy members of society. Acting upon this theory, we have necessarily incurred more expense in its management, than would have been required, to simply provide sufficient food and clothing to sustain the lives of the inmates, but we regard the expenditure as not in vain, for we believe the "Home" as an educational institution will compare favorably with the best common schools of the state.

The Legislature, at the last session, appropriated the sum of forty thousand dollars to pay arrearages and to defray the current expenses of the year. For a detailed report in regard to the disbursements of this fund, as well as much interesting information in regard to the school, and the general management of the institution, we respectfully refer to the reports of the late Financial Agent, and the present Superintendent, herewith submitted.

Practicing the strictest economy, consistent with the objects to be attained, and the comfort and welfare of the inmates, we have still

been unable to reduce the expenses of the institution below the amount of the last annual appropriation. Most of the children are received in a destitute condition, and their immediate necessities in way of clothing, &c., constitute a large item of expense. And, as is usually the case when large numbers are collected from various parts of the country, epidemic diseases have been prevalent, necessitating extra labor, and consequently additional expense. For more specific information in regard to the sanitary condition of the Institution, we refer to the report of the attending physician, hereto attached.

On the first of May last Mrs. Harvey, Superintendent, and Gen. Harnden, Financial Agent, resigned their respective offices. The Board of Trustees parted with them, as officers of the "Home" with great reluctance. During their connection with the Institution they evinced much zeal and energy in the discharge of their duties, having managed its affairs with rare ability, and to the general satisfaction of the Board of Trustees. Mr. F. B. Brewer was appointed to succeed Mrs. Harvey as Superintendent, and also to perform the duties of Financial Agent, (that office having been abolished) and Mrs. Brewer was appointed Matron. We believe the present officers and teachers are laboring with fidelity and energy, to secure, in the fullest manner, the results designed to be attained, by the establishment of this Institution. The very high price and poor quality of wood obtainable at Madison, have induced us to make a change in the mode of heating. We have substituted coal as fuel, which we confidently believe will be found more economical, while it adds greatly to the comfort of the inmates.

The "Home" is now filled to its utmost capacity, there being an average of about two hundred and eighty children, and there are now many applicants for admission who cannot be received for want of room. Should a suitable school house be erected, it would add much to the efficiency of the school, and enable us to receive quite an addition to the number of inmates. The Board of Trustees, considering the combustible nature of the buildings and the great liability to fire, in such an institution, have deemed it good policy to keep an insurance upon the same. We have now an insurance in various companies, upon the buildings and furniture, to the amount of twenty-five thousand dollars, at an annual cost of about three hundred and seventy-five dollars.

We respectfully recommend an appropriation by the Legislature, of the sum of forty thousand dollars, for payment of current expenses for the present year, believing that a thorough investigation of the financial management of the institution, will show that amount necessary, even with the most strict economy.

A number of the children now in the Home have arrived at such age as to be capable of self-support, and the interests of the institution will require their early discharge. They are mostly well educated, intelligent children, and competent to perform many of the duties of business life. We appeal to our citizens, and especially

to business men; who can give employment to this class of persons, to aid us in securing good homes, or profitable situations, for these unfortunate children.

In conclusion, we trust that the representatives of the people, in their law-making capacity, will extend to this helpless and homeless band of orphans, a cordial sympathy and a fostering care. The state has no charge more sacred. We can never repay the sacrifices made by their fathers, for us, and for our country. Should we neglect their helpless and destitute orphans, we should be unworthy the liberties and privileges we enjoy.

N. M. LITTLEJOHN,
President.

R. M. STRONG,
Secretary.

Their ages are from four to fifteen, as follows :

One.....	15
Ten.....	14
Twenty-six.....	13
Twenty-seven.....	12
Thirty-nine.....	11
Thirty-two.....	01
Forty-one.....	9
Thirty-one.....	8
Twenty-one.....	7
Twenty-one.....	6
Fourteen.....	5
Twelve.....	4
Total.....	<u>275</u>

The name and history of each child, received since Mrs. Harvey's report, is as follows :

HATTIE WINEBREIMER, aged (9) nine, daughter of David Winebreimer, Co. "I," 10th Wisconsin Infantry, who was shot. Mother lives in Beaver Dam, and supports herself by her own labor. Entered by her mother October, 1866.

CAROLINE CALKINS, aged (13) thirteen, daughter of Russel Calkins, Co. "D," 28th Wisconsin Infantry. Mother lives in White-water, and supports herself by her own labor. Entered by her mother, Oct. 4th, 1866.

EOSELLA, CHARLES and ELIZA BECKWITH, aged (7) seven, (6) six, and (4) four years, children of Guerdon Beckwith, Co. "I," 18th Wisconsin Infantry, who died at Hamburg, Tenn. Mother lives in Columbus, Wis., and supports herself by her own exertions. Entered by their mother, Oct. 4th, 1866.

NELSON and CHARLES HOLMES, aged (9) nine and (7) seven, sons of G. W. Holmes, Co. "B," 18th Wisconsin Infantry, who died at Monroe, from disease contracted in the army. Mother lives in Monroe, and supports herself by her own labor. Entered by their mother, Oct. 9th, 1866.

ASA B. and ARTHUR NAUACONG, aged (8) eight and (7) seven, sons of Charles M. Nauacong, Co. "G.," 32d Wisconsin Infantry, who died at Jackson, Tenn., Jan. 14th, 1863. Mother lives in Lodi, Columbia county, and supports herself by her own labor. Entered by their mother, Oct. 11th, 1866.

AGNES THORME, aged (10) ten, daughter of Peter C. Thorme, 1st Wisconsin Cavalry, stoned to death at Andersonville, Ga. Mother lives in Rome, Jefferson county, and supports herself by her own labor. Entered by her mother, October 11th, 1866.

GEORGE F. LULL, aged (11) eleven, son of Marcus Lull, Co. "H," 36th Wisconsin Infantry, who died in Salsbury Prison. Mother lives at Utica, Crawford county, and supports herself by her own labor. Entered by his mother, Oct. 7th, 1867.

CHARLES AND ANN E. RANDALL, aged (8) eight and (10) ten years, children of Reuben H. Randall, Co. "H," 36th Wisconsin Infantry, died at Salsbury, N. C. Mother lives at Lynxville, Crawford county, and supports herself by her own exertions. Entered by their mother, Oct. 11th, 1866.

WM. H. AND ALVIN C. LANGDON, aged (12) twelve and (9) nine years, children of Oliver Langdon, Co. "E," 50th Wisconsin Infantry, died at Camp Randall. Mother lives at Seneca, Crawford county, and supports herself by her own labor. Entered by their mother, October 27th, 1866.

CHARLES AND PLYNIE FLINT, aged (6) six and (4) four years, sons of Charles W. Flint, company "K," 13th Wisconsin Infantry, died at Swinton, Texas, November 4th, 1865. Mother lives at Milton, Rock county, and supports herself by her own labor. Entered by their mother, October 28th, 1866.

ALVIN AND HANNAH NEYHART, aged (12) twelve and (9) nine years, children of Charles Neyhart, company "E," 8th Wisconsin Infantry, who died at Corinth, Miss. Mother lives at Fitchburg, Dane county, and supports herself by her own labor. Entered by their mother, October 28th, 1866.

PERMELIA TUTTLE, aged (11) eleven years, daughter of H. Tuttle, company "I," 30th Wisconsin Infantry, died on hospital boat, August 12th, 1864, below New Orleans. Mother lives in Caledonia, Columbia county, and supports herself by her own labor. Entered by her mother, Nov. 1st, 1866.

GEORGE MAY and LIFE NASH, aged (11) eleven, (9) nine and (7) seven, children of — Nash, Co. "I," 25th Wisconsin Infantry. Mother lives at Smelzer's Grove, and supports herself by her own labor. Entered by their mother Oct. 14th, 1866.

ERNEST RETTBURG, aged (7) nine, son of John Rettburg, Co. "B," 16th Wisconsin Infantry. Mother lives at Bangor, and supports herself by her own labor. Entered by his mother, Oct. 28th, 1866.

WM. S. GEAR, aged (12) twelve, son of John H. Gear, Co. "H," 2d Wisconsin Infantry; killed at Dallas, Ga. Mother lives at Rockford, Ill., and supports herself by her own labor. Entered by his mother, Dec. 18th, 1866.

SILVESTER BANISTER, aged (7) seven, son of Silvester Banister, 21st Wisconsin Infantry; died at St. Louis, August, 1865. Mother lives at Gratiot, La Fayette county, and supports herself by her own labor. Entered by his mother, Jan. 6th, 1867.

- ALFRED COLLAR**, aged (10) ten years, son of Samuel E. Collar, company "G," 2d Wisconsin Cavalry, died at Rolla, Mo., April 26th, 1864. Mother lives at Dover, Racine county, and supports herself by her own labor. Entered by his mother, Nov. 1st, 1866
- SOPHIA AND EMMA PFIFFER**, aged (6) six and (7) seven years, daughters of Anton Pfeiffer, company — 26th Wisconsin Infantry, who died at Alexandria, Va., October 1st, 1863. Mother lives at Green Bay, and supports herself by her own labor. Entered by their mother, Oct. 28th, 1866.
- HENRY AND CHARLES ROOHR**, aged (12) twelve and (10) ten years, sons of Henry Roohr, company "D," 12th Wisconsin Infantry, who died at Vicksburg, July 21st, 1863. Mother lives in Kewaskum, Washington county, and supports herself by her own labor. Entered by their mother, Nov. 1st, 1866.
- CHARLES MABBIE**, aged (10) ten years, son of William Mabbie, company "K," 33d Wisconsin Infantry, died at Memphis, Tenn. Mother lives at Arena, Iowa county, and supports herself by her own labor. Entered by his mother, October —, 1866.
- JAMES H. AND FRANK GERALD**, aged (6) six and (7) seven years, sons of James Gerald, company "K," 18th Wisconsin Infantry, who died at Lake Providence. Mother lives at Stockbridge, Calumet county, and supports herself by her own labor. Entered by their mother, Nov. 6th, 1866.
- SARAH A. AND MARGARET DRAKE**, aged (7) seven and (5) five, daughters of Stephen H. Drake, Co. "B," 16th Wisconsin Infantry; died at Rome, Ga., Aug. 1st, 1864. Mother lives at Saxeville, Waushara Co., and supports herself by her own labor. Entered by their mother, Nov. 10th, 1866.
- ELVRE E. AND WILLIE BONNER**, aged (8) eight and (6), six years, sons of Richard A. Bonner, Co. "I," 23d Wisconsin Infantry; died at Memphis, Tenn., Aug. 21st, 1863. Mother lives at Oregon, Dane county, Wis., and supports herself by her own labor. Entered by their mother, Nov. 10th, 1866.
- ADA R. RICHEY**, aged (7) seven, daughter of Charles Richey, Co. "E," 25th Wisconsin Infantry; killed at Decatur, Ga., July 23d, 1864. Mother lives at Platteville, and supports herself by her own labor. Entered by her mother, Nov. 14th, 1866.
- DAVID, ALICE AND LEWIS L. WILKINS**, aged (11) eleven, (12) twelve and (9) nine years, children of Alden Wilkins, Co. "E," 13th Wisconsin Infantry; died at Huntsville, Ala., March 3d, 1865. Mother lives at Columbus, Columbia county, and supports herself by her own labor. Entered by their mother, Dec. 8th, 1866.

- BENJ. F. CRANDALL**, aged (8) eight years, son of Benjamin Crandall, Co. "E," 1st Wisconsin Cavalry; died at Mayville, Wis. Mother lives at Springville, Waushara county, and supports herself by her own labor. Entered by his mother, Nov. 25th, 1866.
- JAMES C. and REBECCA SMITH**, aged (9) nine and (7) seven years, Children of Richard Smith, 67th U. S. Colored; died at Bayou Sara, La., May 8th, 1865. Mother lives at Racine, and supports herself by her own labor. Entered by their mother, Dec. 8th, 1866.
- TIMOTHY P., and HOMER M. LEWIS**, aged (11) eleven and (8) eight years, sons of Admaral Lewis, Co. "D," 15th Wisconsin Infantry; died at Nashville, Tenn., Oct. 30th, 1864. Mother lives in Easton, Adams county, and supports herself by her own labor. Entered by their mother, Dec. 12th, 1866.
- OSBORN W, and LYMAN B. HUDSON**, aged (9) nine and (6) six years, sons of Washington Hudson, Co. "A," 17th Wisconsin Infantry; died at Goldsboro, N. C. Mother lives at Oakfield, Fond du Lac Co., Wis., and supports herself by her own labor. Entered by their mother, Dec. 20th, 1866.
- AMELIA and JOHN SAUERTOWSKI**, aged (6) six and (9) nine years, children of August Sauertowski, Co. "E," 29th Wisconsin Infantry; died at Red River, April 8th, 1864. Mother lives at Westford, Dodge Co., Wis., and supports herself by her own labor. Entered by their mother, Jan. 4th, 1867.
- WILLIAM H., NAPOLEON O. and ADA BRAEN**, aged (12) twelve (10) ten and (7) seven years, children of Wm. D. Braen, Co. "B," 25th Wisconsin Infantry; died at Cairo, Ill., April 29th, 1864. Mother lives at Orion, Richland county, Wis., and supports herself by her own labor. Entered by their mother, Dec. 1866.
- HIRAM and WILLIAM F. GRAY**, aged (10) ten and (11) eleven years, sons of Richard Gray, company "I," 6th Wisconsin Infantry; died at Columbia College Hospital, Washington, May 23d, 1865. Mother lives at Franklin, Vernon county, and supports herself by her own labor. Entered by their mother, March 18th, 1867.
- CATHERINE A. and SARAH S. MILLHAM**, aged (13) thirteen and (9) nine years, daughters of Wm. Millham, Co. "B," 29th Wisconsin Infantry; died at New Orleans, La. Mother lives at Watertown, Wis., and supports herself by her own labor. Entered by their mother, Jan. 7th, 1867.
- EBENEZER RECORD**, aged (6) years, son of E. Record, company "B," 25th Wisconsin Infantry; died at Waupaca, Wisconsin. Mother lives at Janesville, and supports herself by her own labor. Entered by his mother, March 9th, 1867.

- N. W. AND HENDRICK H. ADAIR**, aged (11) eleven and (9) nine years, sons of Mathias Adair, Co. "G," 22d Wisconsin Infantry. Mother lives at Monroe, Green county, and supports herself by her own labor. Entered by their mother, Jan. 10th, 1867.
- EMMA AND HENRY BULAR**, aged (8) eight and (5) five years, children of Henry Bular, Co. "F," 3d Wisconsin Cavalry; killed at Baxter's Spring, Kan., Oct. 6th, 1863. Mother dead. Entered by George Mertons, Baraboo, Sauk county, Jan. 7th, 1867.
- HARRIET E., F. J. AND W. H. BLANCHARD**, aged (9) nine, (7) seven and (6) six years, children of J. E. Blanchard, who died in the U. S. service. Mother lives at Waukesha, and supports herself by her own labor. Entered by their mother, Jan. 15th, 1867.
- WM. H. WRIGHT**, aged (10) ten, son of Fred. W. Wright, Co. "A," 16th Wisconsin Infantry; killed at Atlanta, Ga., in battle. Mother lives at Columbus, Wis., and supports herself by her own labor. Entered by his mother, Dec. 29th, 1866.
- GEORGE E. EASON, JR.**, aged (12) twelve, son of Geo. E. Eason, Co. "G," 23d Wisconsin Infantry; died at Gayosa Hospital, Memphis, May 6th, 1864. Mother lives at Columbus, Columbia county, and supports herself by her own labor. Entered by his mother, Dec. 16th, 1866.
- NANNIE LAWLER**, aged (10) ten years, daughter of Thomas Lawler, company "E," 6th Wisconsin Infantry, wounded in the battle of the Wilderness, and died in the hands of the enemy, May 6th, 1864. Entered by her mother, December 15th, 1866. Mother lives in Dane county.
- CARRIE C. AND FRANK W. BIBBINS**, aged (8) eight and (7) seven years, children of Adma F. Bibbins, company "B," 22d Wisconsin Infantry; died at Danville, Kentucky, January 4th, 1863. Mother lives at Beloit and supports herself by her own labour. Entered by their mother, January 20th, 1867.
- SARAH J. AND EDSON L. MENELL**, aged (11) eleven and (5) five years, children of John L. Menell, company "G," 47th Wisconsin Infantry; died at Tullahoma, June 3d, 1865. Mother dead. Entered by guardian, Ira Lewis, March 4th, 1867.
- VOLNEY A. BROWN**, aged (9) nine years, son of Leland Brown, company "I," 17th Wisconsin Infantry; killed at Corinth, Mississippi, June 9th, 1862. Entered by Clarissa Jones, guardian, April 8th, 1867.
- ELIZABETH M. MORGAN**, aged (7) seven, daughter of Wm. H. Morgan, Co. "H," 4th Wisconsin Cavalry; died in the army. Mother dead. Entered by guardian.

- CHARLES SPRECHT, aged (12) twelve years, son of Fr. Sprecht, company "D," 27th Wisconsin Infantry; died at Danville, Kentucky, November 21st, 1864. Mother lives Eastman, Crawford county, and supports herself by her own labor. Entered by his mother, March 20th, 1867.
- ALFRED W. LIPPERLY, aged (11) eleven years, son of Reuben Lipperly, company "C," 22d Wisconsin Infantry; died in United States service, February 4th, 1864. Mother lives at Walworth, Walworth county, and supports herself by her own labor. Entered by his mother, March 20th, 1867.
- EMMA PHILLIPS, aged (4) four years, daughter of Gilbert Phillips, company "D," 38th Wisconsin Infantry; died at Clinton, Wisconsin, October, 1865. Mother lives at Wyocena, Columbia county, and supports herself by her own labor. Entered by her mother, March 21st, 1867.
- ADELLA AND ORVILLE VAN DEUSEN, aged (12) twelve and (8) eight years, children of Thurston Van Deusen, company "C," 32d Wisconsin Infantry; died at Jonesboro, Georgia, September 3d, 1865. Mother lives at Princeton, Green Lake, and supports herself by her own labor. Entered by their mother, March 26th, 1867.
- EMMA, ELIZA E. AND GEORGE W. BALLENGER, aged (10) ten, (9) nine and (6) six years, children of Asa Ballanger, company "I," 38th Wisconsin Infantry; killed in action in front of Petersburg, April 2d, 1865. Mother lives at Wayne, La Fayette county, and supports herself by her own labor. Entered by their mother, March 10th, 1867.
- WILLIAM H. P. ABELS, aged (11) eleven years, son of Henry Abels, company "D," 25th Wisconsin Infantry; died at Helena, Arkansas, August 28th, 1863. Mother lives at Rubicon, Dodge county, and supports herself by her own labor. Entered by his mother, March 16th, 1867.
- LAURA M., WM. T. AND CHARLES E. BLUNT, aged (12) twelve, (9) nine and (6) six years, children of Thomas W. Blunt, company "F," 7th Wisconsin Infantry. Mother lives at Patch Grove, and supports herself by her own labor. Entered by their mother, March 18th, 1867.
- ENOCH H. AND OSCAR F. MCCALL, aged (7) seven and (5) five years, children of James McCall, company "I," 31st Wis. Infantry; died at home on furlough, Oct. 5th, 1865. Mother lives at Lanark, Portage county, and supports herself by her own labor. Entered by their mother, April 6th, 1867.
- GEORGE DIBBLE, aged (10) ten years, son of Virgil Dibble, company "I," 13th Wisconsin Infantry; died at Columbus, Ky. Mother lives at Hart Prairie, and supports herself by her own labor. Entered by mother, May 4th, 1867.

- WILLIAM V. and MILES J. SULLY**, aged (12) twelve and (10) years, sons of Henry B. Sully, company "I," 5th Wisconsin Infantry; died at La Fayette, Ind. His widow supports herself by the labor of her own hands. Entered by their mother, May 6th, 1867.
- MENDAL P. and FRANK W. BLAKELY**, aged (13) thirteen and (10) ten, sons of George B. Blakely, 2d Wisconsin Cavalry; died in Grant county, Wisconsin. Mother lives at Patch Grove, Wis., and supports herself by the labor of her own hands. Entered by their mother, May 6th, 1867.
- MARY and KATE MATTICE**, aged (11) eleven and (9) nine, children of Bartice Mattice, company "A," 4th Wisconsin Cavalry; died at Monroe, Wis. Mother lives at Greenfield, Wis., and supports herself by the labor of her own hands. Entered by their mother, May 16th, 1867.
- JAMES M. and WILLIAM J. STILMAN**, aged (10) ten and (8) years, sons of Alfred Stilman, company "I," 42d Wisconsin Infantry; died at Vernon, Wis. Mother supports herself by her own labor. Mother lives at Liberty and entered children May 18th, 1867.
- ISAAC W. and SARAH ANN DE GANNE**, aged (9) nine and (7) seven years, children of Cushing De Ganne, company "I," 12th Wisconsin Infantry; died at Vernon, Wis. Mother lives at Liberty, Wis., and supports herself by her own labor. Entered by their mother, May 18th, 1867.
- MARTHA VAN GORDER**, aged (10) ten years, daughter of Joseph Van Gorder, company "I," 2d Wisconsin Infantry; died near Yazoo, Miss. Mother dead. Entered by Henry Lane, Platteville, May 13th, 1867.
- WILLIAM F. and BENJAMIN JONES**, aged (12) twelve and (8) eight years, sons of James Jones, company "C," 2d Wisconsin Infantry; died at Mound City. Mother lives at Sylvan, Richland county, and supports herself by her own labor. Entered by their mother, June 15th, 1867.
- EVA L. BRIGGS**, aged (8) eight years, daughter of Daniel Briggs, company "B," 11th Infantry; died at Madison. Mother lives at Madison, and supports herself by her own labor. Entered by her mother, June 3d, 1867.
- MARY C. and ALICE E. PROCTOR**, aged (11) eleven and (10) ten years, children of Wm. Proctor, Co. "C," 38th Wisconsin Infantry; died at Alexandria, Va. Mother lives at Berlin and supports herself by her own labor. Entered by their mother, June 5th, 1867.
- ALPHONSE BARNES**, aged (8) eight, son of Hollis J. Barnes, Co. "B," 37th Wisconsin Infantry. Father and mother both dead. Entered by Bradley M. Barnes, May 27th, 1867.

- EFFIE J. OLIN**, aged (12) twelve, daughter of Alexander Olin, Co. "F," 32d Wisconsin Infantry; died at Memphis, Tenn. Mother lives at Appleton, and supports herself by her own labor. Entered by her mother, June 4th, 1867.
- CHARLIE and MYRON LINDSLEY**, aged (7) seven and (5) five. Father dead. Mother lives at Fond du Lac, and supports herself by her own labor. Entered by their mother, July 16th, 1867.
- FRANK A. ARMSTRONG**, aged (8) eight, son of Henry H. Armstrong, Co. "A," 21st Wisconsin Infantry; died at Philadelphia. Mother dead. Entered by George L. Armstrong, July 24th, 1867.
- IDA and FANNY BROCKWAY**, aged (11) eleven and (9) nine years, daughters of Reuben Brockway, Co. "K," 11th Wisconsin Infantry. Mother lives at Appleton, and supports herself by her own labor. Entered by their mother, July 31st, 1867.
- EMMA MARVIN**, aged (12) twelve, daughter of Lee Marvin, Co. "B," 2d Wisconsin Infantry; died at Fort Schuyler Hospital, N. Y. Mother dead. Entered by John J. Cole, July 31st, 1867.
- SARAH E. and CHARLIE McDONALD**, aged (9) nine and (7) seven, children of Thomas McDonald, 4th Wisconsin Battery; died at Fortress Monroe. Mother lives at Beloit, and supports herself by her own labor. Entered by their mother, Aug. 1st, 1867.
- ARNOLD and ALEXANDER PRATT**, aged (9) nine and (7) seven, sons of Arnold Pratt, Co. "F," 3d Wisconsin Cavalry; died at Fort Scott, Kansas, Nov. 25th, 1862. Mother lives at Caledonia, and supports herself by her own labor. Entered by their mother, Aug. 8th, 1867.
- ALICE M. COLBURN**, aged (8) eight, daughter of Wm. Colburn, 6th Wisconsin Infantry; died at Merrimac, Wis. Mother lives at Merrimac, and supports herself by her own labor. Entered by her mother, Aug. 10th, 1867.
- VOLNEY S. DOTY**, aged (8) eight, son of Geo. S. Doty, Co. "I," 2d Wisconsin Cavalry; died at Madison. Entered by Jennie Hamilton, of Darlington, Aug. 4th, 1867.
- FRED., GEORGE and DAVID ROTHACKIE**, aged (9) nine, (5) five and (9) nine, children of David Rothackie, Co. "K," 26th Wisconsin Infantry; killed at Gettysburg battle. Mother dead. Entered by Charles Noffs, Sept. 2d, 1867.
- ALBERT and CHARLES ORMSBY**, aged (11) eleven and (9) nine, sons of Horace Ormsby, Co. "B," 22d Wisconsin Infantry; died at Beloit, Wis. Mother lives at Beloit, and supports herself by her own labor. Entered by their mother, Sept. 1st, 1867.

ALICE and ABBIE N. FRISSELL, aged (13) thirteen and (10) ten, daughters of Chas. S. Frissell, Co. "E," 4th Wisconsin Cavalry; died at Port Hudson, La. Mother lives at Jefferson and supports herself by her own labor. Entered by their mother, September 1st, 1867.

CHARLES W. WATSON, aged (7) seven years, son of Benjamin F. Watson, 4th Wisconsin Battery; died at Yorktown, Va. Mother lives at Allen's Grove, and supports herself by her own labor. Entered by his mother, September 12th, 1867.

ALICE COLBURN, aged (8) eight years, daughter of Wm. Colburn, 6th Wisconsin Infantry; died at Menominee, Wis: Mother lives at Menominee and supports herself by her own labor. Entered by her Mother, September 1st, 1867.

FRANK D. and WALTER J. MALLO, aged (13) thirteen and (10) ten years, sons of Manuel E. Mallo, 13th Wisconsin Infantry; died at Jefferson Barracks, Mo. Mother lives at Richmond Center, and supports herself by her own labor. Entered by their mother, September 24th, 1867.

The schools are thoroughly graded. No. 1 grade is taught by Miss Lilly J. Robinson. This grade is made up of the class in the primer and the class in the first reader. These scholars are taught reading and spelling and the elements of geography and arithmetic, orally.

Number 2 grade consists of scholars reading in the second reader and is taught by Miss Eunice Willman. These pupils, in addition to reading and spelling, are taught primary geography and arithmetic.

Number 3 grade is taught by Miss Abbie J. Riddle. These pupils read in the third reader and study number three geography and intellectual arithmetic.

Number 4 grade consists of an advanced class in the third reader and a class in the fourth reader, and is taught by Miss M. C. Hiles. The class in the third reader finish up No. 3 geography and study the elements of written arithmetic and primary grammar. The class in the 4th reader study number four geography, practical arithmetic and analytical grammar. In addition to these regular studies the older scholars are drilled in rhetorical exercises, and many who manifest a taste for it, are taught music and drawing. The rhetorical exercises are taught in the evening, owing to the fact that the time in day school is wholly occupied with their regular studies. The music is taught by Miss Abbie J. Riddle, and the drawing by Miss M. C. Hiles. These ladies, separate and aside from the arduous duties of the schoolroom, keep up a class in music and drawing.

There is a class of twelve boys that attend the Business College. They are from the Home, from half-past eight o'clock till half-past ten o'clock. This class is gratuitously taught by Professor Worthington, for which he will please accept our sincere thanks. In our

daily exercises, the children are instructed in matters pertaining to health, manners and habits, and their duties and obligations to society, and especially are they instructed to practice it in their daily intercourse with each other. They are drilled every evening in Calisthenics. This is done in connection with music, which not only renders it useful and instructive, but very interesting. Our Sabbath-school is one of the pleasantest affairs of the whole routine of our duties. It is under the management of William E. Smith, State Treasurer, assisted by Mr. Downs, a student of the State University, and it is a source of the greatest pleasure to me to state that never have I seen such an interest manifested by any class of people in behalf of any school, as the citizens of Madison manifest in behalf of this Sabbath-school. While no sectarianism is taught, all denominations join in pointing these children to the high way of holiness.

No. of scholars in Grade No. 1.....	81
....do.....do.....do.....2.....	71
....do.....do.....do.....3.....	64
....do.....do.....do.....4.....	58
Whole number.....	<u>274</u>

TEXT BOOKS.

First, Second, Third and Fourth National Readers, and National Primer, Sanders' Speller.

Robinson's Rudiments of Arithmetic.

Davies' Primary, Intellectual, Practical Arithmetics.

Monteith's Geographies, Nos. 1, 2, 3 and 4.

Clark's Grammar.

Writing class, with pen and ink..... 116

All Children in school have free use of slate and pencils.

In summer the children rise at.....	5:30
....do.....do....breakfast at.....	6:30
The smaller ones retire at.....	7:30
The older....do....do.....	8:30
In winter they rise at.....	6:00
Breakfast at.....	7:00
The younger retire at.....	7:00
The older....do.....	8:00

The children are generally contented. There has been but a single case of runaway, and I have been informed he is at home with his mother. Three have left the Home without permission, but have returned the same or the next day.

Five children have been taken away by their mothers, who have changed their situations so as to be able to take care of them now, and three have been adopted.

Total number who have left the Home..... 9

Washing at present averages over 1,500 pieces per week, and the only aids we have are two wringers and two hand washing machines. There are no means of drying the clothes except on lines out of doors on the play grounds, and in rainy weather it has been almost impossible to have clothes in readiness from week to week. Your attention is earnestly called to this great necessity.

One woman aided by the children does all the ironing; two women in the dormitories, one nurse in the sick room, two seamstresses and three cooks; one cleaner assisted by the girls does all the cleaning. The girls do all the dining-room work, and assist in every department. The girls are taught to sew and knit. The boys are organized into squads, with a captain or overseer at the head of each squad. These boys are assigned their regular tasks such as splitting wood, cleaning yard, preparing vegetables, &c.

Three men are employed; one engineer, one night watch, and one laborer.

The total number of employees, together with the superintendent, matron and four teachers, is 23.

The following named newspapers are furnished gratuitously to the Home, for which the generous donors will please accept our sincere thanks:

Prison City Leader.

Daily Wisconsin, (Milwaukee.)

Daily Union, (Madison.)

Grant County Herald.

Madison State Journal.

Mr. J. J. Starin, of Whitewater, will please accept our thanks for pie-plant sent us last spring, also for apples and grapes this fall.

Mrs. Dr. Reed, of Beaver Dam, reminds us frequently of the interest she feels in the Home, by sending all sorts of reading matter to the children.

Mr. Page, of the Journal, furnished us with a number of copies of Harpers, for which he will please accept our thanks.

Col. E. B. Gray, agent for the Publishing House of Barnes & Co, of New York, gave the Institution fourteen volumes of the Teachers' Library, which are great aids to the teacher.

The most valuable contribution is that of sixty-two bibles; fifty of which came from Milwaukee, and were obtained through the exertions of the Rev. Mr. Allison, for the Home, and the other twelve were donated by the Dane county Bible Society.

It gives me pleasure to state in this public manner, my appreciation of the faithfulness and efficiency of the officers of this Institution. The most of them served in the army, and distinguished themselves by standing *firm* in the night of the nation's affliction. Their endurance and privations with the soldiers, have qualified them to look well to the interests of their children.

DETAILED STATEMENT.

To the Executive Committee of the Board of Trustees of the Soldiers' Orphans' Home :

GENTLEMEN—I beg leave to present for your information the following statement of Receipts and Expenditures on account of the current expenses for the months of May, June, July, August, and September, of 1867.

I have received the following sums of money :

Date.	From whom received.	Amount.
1867.		
May 4	Received from Gen. Henry Harnden.....	\$220 03
May 4	...do....do..State Treasurer.....	3,000 00
June 1	...do....do....do....do..	2,000 00
July 1	...do....do....do....do.....	3,000 00
Aug. 1	...do....do....do....do.....	3,000 00
Sept. 5	...do....do....do....do.....	3,000 00
	Total amount received	\$14,220 03

I have paid on account of the current expenses of the Home, the following sums ; bills on file with the State Treasurer ; duplicates on file.

Date.	To whom and for what paid.	Amount.
1867.		
May 6	Paid John Blake, for eggs.....	\$3 64
May 6	Sylvester Williams, for lime.....	3 20
May 6	Dudley & Baker	7 17
May 6	John Bartels, dry goods.....	14 25
May 6	Bradford, Bro's & Co., dry goods.....	226 99
May 7	Littels & Smith, groceries.....	204 12
May 7	H. P. Hall, milk.....	162 96
May 7	S. G. Benedict, insurance.....	37 50
May 7	Miss Lizzie Benson.....	2 00
May 7	E. W. Keyes, stamps.....	9 00
May 7	John Walters, freight.....	14 10
May 7	H. C. Jaquish, omnibus fare.....	1 00
May 9	E. Gunkle, bread.....	457 91
May 9	Terry & Cleaver, stationery.....	46 20
May 10	Mrs. N. M. Briggs, sewing.....	18 90
May 10	J. Hobbins, medical visits.....	40 75
May 11	Madison Gas and Coke Co.....	47 75
May 11	Ricker & Ober, groceries.....	35 23
May 13	Bradford, Bro's & Co.....	313 83
May 13	Joseph Mathieson, meat.....	333 25
May 13	Henry Cook, butter and eggs.....	8 89
May 13	Jacob Holmes,.....do.....	5 72

Detailed Statement—Disbursements—continued.

Date.	To Whom and for What Paid.	Amount.
1867.		
May 15	Paid Lewis Blake, girls hats.....	\$51 25
May 15	Delamater & Taylor, lightning rod.....	58 00
May 20	James Clark, eggs.....	2 47
May 22	Mary Lawlor, sewing.....	44 00
May 22	Elizabeth McCord.....	5 50
May 22	Henry Nolte, eggs.....	2 25
May 22	C. E Miller, repairing clock.....	50
May 23	Mrs. M. M. Briggs, sewing.....	12 60
May 23	M. P. Wheeler, butter.....	4 06
May 23	Minnie Shrader, sewing.....	9 90
May 23	Godfred Yagler, hay.....	5 00
May 24	W. H. Worden, soap.....	61 00
May 27	Bradford Bros. & Co., dry goods.....	209 17
May 27	Rebecca Hogsboon, sewing.....	3 00
May 30	Jacob Holmes, butter.....	12 19
May 30	Anderson Davidson, lumber and work.....	127 06
May 31	Mrs. Emily Barts, sewing.....	25 65
May 31	P. B. Beamer & Co, pins and blueing.....	7 00
May 31	H. P. Hall, milk.....	181 56
May 31	Joseph Mathieson, meat.....	279 35
May 31	Winkler & Wolf, butter and eggs.....	33 00
May 31	Merchants' U. Express Co.....	2 60
May 31	U. S. Express Co.....	1 10
May 31	American Express Co.....	40
May 31	Pay roll.....	519 68
June 3	Mrs. J. E. Knight, sewing.....	15 75
June 3	Mrs. M. M. Briggs, sewing.....	12 50
June 4	Lewis Strong, butter.....	4 62
June 4	E. Gunkle, bread.....	533 92
June 4	Minnie Shrader, sewing.....	5 20
June 5	David Richardson, sorghum.....	16 92
June 7	Rebecca Hogoboon, sewing.....	5 20
June 10	Lewis Blake, girls' hats.....	37 50
June 10	Lewis Blake, girls' hats.....	5 00
June 10	Bradford Bros. & Co., dry goods.....	37 72
June 10	Fliher & Son, curtains.....	16 88
June 10	J. M. Dickinson, dry goods.....	98 66
June 10	Annie O. Bergland, labor.....	4 00
June 12	Jacob Holmes, butter.....	8 16
June 12	S. Williams, lime.....	4 00
June 14	Thomas Regan, water back.....	27 50
June 14	Hannah Swanser, work.....	1 30
June 16	Mary Lawlor, sewing.....	46 50
June 17	Mary Buttenbach, onions.....	1 50
June 17	Madison Gas Company.....	33 25
June 17	George F. Taylor, mending shoes.....	52 75
June 17	Mrs. M. M. Briggs, sewing.....	14 00
June 17	Peter Dukelon, butter.....	2 59
June 18	Mary Brettenbach, lettuce.....	75
June 18	E. W. Keyes, postage stamps.....	10 00
June 20	H. Kleuter, flour.....	33 50
June 20	Charles Rettenbaum, butter.....	3 43
June 21	J. Halverson, shoes.....	11 15

Detailed Statement.—Disbursements—continued.

Date.	To whom and for what paid.	Amount.
1867.		
June 21	Paid David Richardson, sorghum.....	\$22 55
June 21	Jacob Holmes, butter	4 20
June 25	E. Wyman, lumber.....	13 34
June 25	Mary Brettenback, onions.....	1 50
June 25	W. Butterfield,.....	17 00
June 25	John Lamp, blacksmithing.....	6 40
June 26	Mrs. J. B. Miner, sewing.....	8 00
June 26	H. Steinsland, groceries	113 10
June 26	Hiram Calkins, flour	100 00
June 28	John Bartels, prints	319 12
June 28	S. Klauber, dry goods	254 95
June 28	Amni Brothers, labor.....	5 00
June 28	James Blackhurst,	7 00
June 30	Joseph Mathiesen, meat.....	294 35
June 30	Dunning & Sumner, groceries.....	497 50
June 30	Pay roll.....	522 88
July 1	H. P. Hall, milk	181 78
July 1	Mrs. M. M. Briggs, sewing	16 83
July 2	Giles G. Barto, whitewashing.....	11 70
July 2	Mark Whitney & Co., brooms	6 00
July 2	Mrs. M. Shrader, sewing.....	12 84
July 2	E. Gunkle, bread	25 57
July 2	Winkler & Wolf, butter and eggs.....	31 00
July 2	Dr. L. S. Ingman,.....	75 00
July 2	Alex. Findlay & Co., drugs	4 95
July 4	S. G. Benedict, insurance	37 50
July 6	Bridget McVeal, work.....	2 70
July 8	Josie Knight, sewing.....	13 40
July 9	F. Briggs & Co., flour	311 09
July 9	I. W. Patterson, butter.....	1 54
July 9	Mary Lawlor, sewing.....	32 75
July 15	Mary McVeal, labor.....	5 00
July 15	L. M. Fuller, currants.....	7 52
July 16	Jacob Holmes, butter	3 30
July 16	Elizabeth Welch, sewing.....	6 00
July 16	Mrs. M. M. Briggs, .do.....	17 85
July 27	D. Kenedy, butter.....	2 06
July 27	H. J. Sutherland, hay.....	8 73
July 27	Catharine Young, sewing.....	8 92
July 27	James B. Miner, boat, &c.....	5 80
July 27	L. M. Fuller, oats.....	4 56
July 31	Merchants' Union Express.....	12 75
July 31	Freight on coal.....	32 00
July 31	Joseph Mathieson, meat.....	196 30
July 31	John N. Jones, hardware	83 38
July 31	E. Gunkle, bread	47 50
July 31	Pay roll.....	441 12
Aug. 3	J. F. Johnson,.....	2 50
Aug. 3	Geo. F. Taylor, shoes.....	183 75
Aug. 3	John Sachs,.....	15 60
Aug. 3	Minnie Shrader, sewing	7 00
Aug. 3	Freight on coal,	16 00
Aug. 3	Sam. Vincent, peas.....	1 12

Detailed Statement.—Disbursements—continued.

Date.	To whom and for what paid.	Amount.
1867.		
Aug 4	Paid Mrs. Emily Barto, sewing.....	\$11 60
Aug 5	H. Calkins, flour.....	56 50
Aug 5	Jacob Holmes, butter.....	7 29
Aug 5	Josie Knight, sewing.....	6 40
Aug 5	Terry & Cleaver, books.....	78 78
Aug 8	Dunning & Sumner, groceries.....	176 70
Aug 8	Mary Lawler, sewing.....	35 38
Aug 9	H. S. Jewett, turnips.....	2 80
Aug 10	H. P. Hall, milk.....	158 66
Aug 10	W. J. & H. Elsworth, groceries.....	25 37
Aug 12	Jacob Holmes, butter.....	4 65
Aug 12	Mrs. M. M. Briggs, sewing.....	18 40
Aug 12	Dan. Sullivan, potatoes.....	3 25
Aug 12	E. W. Keyes, postage.....	2 00
Aug 12	E. W. Keyes, stamps.....	10 00
Aug 15	S. Williams, lime.....	4 00
Aug 15	Charity Honn, labor.....	8 00
Aug 15	Mrs. J. B. Miner, sewing.....	7 28
Aug 14	Milwaukee & Prairie du Chien R. R. freight.....	16 00
Aug 16	S. Jewett, potatoes.....	8 00
Aug 26	Henry Uphoff, eggs and butter.....	3 85
Aug 26	Henry Lamp, hauling coal.....	37 50
Aug 26	Madison Gas & Coke Co.....	16 25
Aug 26	...do.....do.....	14 75
Aug 26	A. F. Windean, eggs.....	15 68
Aug 26	Rice & Bro., peaches.....	10 25
Aug 26	Miss Ann Fox, labor.....	11 07
Aug 26	Mil. & Prairie du Chien R. R., freight.....	1 11
Aug 27	Jas. McNamara, potatoes.....	7 50
Aug 27	Mrs. M. M. Briggs.....	16 22
Aug 27	R. P. Elmore, coal.....	500 00
Aug 28	Caspar Schindler, butter.....	38 08
Aug 28	David Huston, potatoes.....	4 36
Aug 29	Hall & Steensland, wood and groceries.....	423 11
Aug 30	Bates & Whitney, brooms.....	8 25
Aug 31	H. P. Hall, milk and vegetables.....	186 34
Aug 31	Henry Cook, potatoes.....	3 12
Aug 31	J. Lamp, blacksmithing.....	8 90
Aug 31	Elizabeth Welch, sewing.....	6 60
Aug 31	Mrs. S. F. Rawson, labor.....	6 00
Aug 31	Pay roll.....	441 33
Aug 31	Joseph Mathieson, meat.....	259 12
Sep. 2	Mrs. M. Garfield, labor.....	4 00
Sep. 2	E. Gunkle, bread.....	237 65
Sep. 2	D. Richardson, apples.....	2 25
Sep. 5	M. H. Worden, soap.....	48 00
Sep. 5	P. A. Crane, potatoes.....	3 00
Sep. 5	Jacob Holmes, chickens.....	2 00
Sep. 5	Caspar Schindler, butter.....	120 86
Sep. 5	Joseph Hesby, butter.....	88 69
Sep. 8	H. Snell, potatoes.....	3 90
Sep. 10	F. Helmsmire, potatoes.....	8 05
Sep. 10	John Shiffhowsen, potatoes.....	3 38

Detailed Statement.—Disbursements—continued.

Date.	To whom and for what paid.	Amount.
1867.		
Sep 10	Paid Henry Cook, potatoes.....	\$1 50
Sep. 10	D. Menhard, butter.....	21 78
Sep. 10	M. & P. du C. R. R. Co., freight.....	32 00
Sep 11	Pardee & Clark, groceries.....	82 83
Sep. 12	A. R. Eaton, butter.....	26 50
Sep 13	Sarah Rood, apples.....	6 00
Sep. 13	Moseley & Bro., stamps.....	3 00
Sep 16	B. Kohner & Bro., cloth.....	21 42
Sep. 17	S. Wicker, coal.....	12 70
Sep. 17	John F. C. Meistner, vegetables.....	6 00
Sep. 21	Mattie Green, work.....	6 00
Sep. 17	M. & P. du C. R. R. Co., freight.....	55
Sep. 25	Mrs. M. M. Briggs, sewing.....	11 48
Sep. 25	S. Fuller, butter.....	5 25
Sep. 27	A. Perdie, vegetables.....	20 00
Sep. 27	J. E. Moseley, stamps.....	33
Sep. 28	J. E. Moseley, stamps.....	9 00
Sep. 16	J. T. Blaurett, peaches.....	9 00
Sep. 20	James McNamara, potatoes.....	3 75
Sep. 21	Casper Schindler, butter and cheese.....	10 42
Sep. 21	John Mersinin, potatoes.....	12 50
Sep. 23	Thomas Regan, water cylinder and rep'g pipes... ..	37 95
Sep. 28	Wm. Ramsey & Co., hardware.....	106 65
Sep. 28	J. W. Sumner & Co., groceries.....	92 87
Sep. 30	H. P. Hall, milk and vegetables.....	238 00
Sep. 30	H. Snell, potatoes and pickles.....	86 00
Sep. 30	Joseph Mathisson, meat, lard, etc.....	262 43
Sep. 30	F. Briggs & Co., flour and cloths.....	263 29
Sep. 90	Dunning & Sumner, groceries.....	240 64
Sep 30	S. Klauber & Co., dry goods.....	311 57
Sep. 30	Dr. J. L. Ingman, medical attendance.....	75 00
Sep. 25	Michael Sweeny, apples.....	6 88
Sep. 30	George Schlatthauer, cutting hair.....	19 20
Sep. 5	S. Williams, lime.....	4 00
	Total amount paid out.....	\$13,935 95
	BALANCES.	
	Total amount received.....	\$14,220 03
do.....paid out.....	13,935 95
	Balance on hand, Sept 30th, 1867.....	\$284 08

All of which is respectfully submitted,

F. B. BREWER,
Superintendent Soldiers' Orphans' Home.

FINANCIAL AGENT'S REPORT.

To the Board of Trustees of the Soldiers' Orphans' Home of Wisconsin.

GENTLEMEN:—I beg leave to present for your information, this my report of my doings as Financial Agent of the Soldiers' Orphans' Home, from October 1, 1866, to April 30, 1867, at which period my connection with the financial affairs of the Home ceased.

Date.	From whom received.	Amount.
1866.	Cash on hand Oct. 1st, 1866,.....	\$1,314 80
Oct. 4	Received from State Treasurer,.....	2,000 00
Nov. 15do.....do.....do.....	2,000 00
Dec. 3do.....do.....do.....	2,000 00
1867.		
Jan. 12do.....do.....do.....	699 20
Feb. 21do.....do.....do.....	10,000 00
Apr. 12do.....do.....do.....	5,000 00
Apr. 17do.....do.....do.....	3,000 00
		\$26,014 00

The disbursements were as follows: Vouchers on file with the State Treasurer, duplicates of which are herewith presented.

Date.	To whom and for what paid.	Amount.
1866.		
Oct. 1	Account of Blake & Co, for woolen goods.....	\$1,000 00
Oct. 1	Mrs. H. Cook, butter.....	14 03
Oct. 1	U. S. Express Co.....	1 00
Oct. 1	Mrs. Mary E. White, sewing,.....	14 10
Oct. 1	Mrs. Margaret Tierney, labor.....	2 67
Oct. 1	U. S. Express Co.....	2 15
Oct. 1	Wm. Haw, potatoes.....	11 75
Oct. 4	Major J. E. Green, piano forte.....	275 00
Oct. 4	Wm. Pyncheon, carting.....	50
Oct. 4	C. S. Redfield,....do.....	50
Oct. 4	Mil. & Prairie du Chien R. R. Co.....	3 05
Oct. 5	U. S. Express Co.....	3 40
Oct. 5	Edward Harnden, apples.....	28 00
Oct. 6	U. S. Express Co.....	1 95
Oct. 6	Maxwell & Darling, stove dampers.....	13 50
Oct. 12	Mrs. Mary Young, labor.....	5 25
Oct. 12	Anna Sidell,....do.....	6 75
Oct. 12	Otto Hinricks, cabbages.....	11 70
Oct. 12	Z. S. Doty, washer and wringer.....	19 80

Financial Agent's Report.—Disbursements—continued.

Date.	To whom and for what paid.	Amount.
1866.		
Oct. 13	Account of Eloise Clayton, labor.....	\$1 25
Oct. 13	Hess & Schweincm, ice.....	5 20
Oct. 13	H. Schaff, potataes.....	10 25
Oct. 13	W. Wiedauer & Co., woolen stockings....	45 00
Oct. 15	Alex. Nolman, butter and eggs.....	36 51
Oct. 15	Mrs. Mary Lawler, sewing.....	103 95
Oct. 15	Mrs. Mary E. White sewing.....	15 00
Oct. 16	Mil. & P. du Chien R. R. company.....	3 81
Oct. 16	Walter Rolla, potatoes.....	11 00
Oct. 16	S V. Shipman, iron bath bub.....	20 00
Oct. 17	A. Klueter, flour.....	2 88
Oct. 17	Mrs Emily Barto, sewing.....	11 40
Oct. 20	Walter, Rolla, potatoes.....	12 00
Oct. 20	Nettie Moran, labor.....	6 33
Oct. 20	Mary Morgan, . . . do.....	3 33
Oct. 20	Bertha Peterson. .do.....	3 66
Oct. 20	U. S. Express Co.....	35
Oct. 23	Sexton & Dowling, lumber.....	23 16
Oct. 23	Otto Hinrichs, potatoes.....	5 00
Oct. 23	E. W. Keyes, postoffice box rent.....	1 72
Oct. 24	H. C. Jaquish, omnibus fare.....	5 40
Oct. 24	H. G. Dodge, oats.....	8 00
Oct. 24	W. N. Hawes, postage stamps.....	10 00
Oct. 26	A. Campbell, bricks.....	2 20
Oct. 27	G. B. Oleson, oats and potatoes.....	19 55
Oct. 27	Mrs. M. M. Briggs, sewing.....	14 00
Oct. 29	Mil. & P. du Chien R. R. Company. . . .	7 69
Oct. 29	Albert Hall, potatoes.....	25 50
Oct. 29	Henry Cook, . . . do.....	19 00
Oct. 30	John Halverson, shoes and repairing	45 25
Oct. 30	U. S. Express Co.....	1 00
Oct. 31	Mrs. C. A. H. Harvey, cash for R. R. fare	4 95
Oct. 31	Adolph Reuter, cabbages.....	17 91
Oct. 31	Pay roll for October.....	503 16
Oct. 31	Mrs. E. White, sewing.....	14 00
Nov. 1	Mrs. Elizabeth Welch, sewing.....	6 60
Nov. 1	Albert Hall, turnips.....	37 50
Nov. 1	Frederick Shemmig, potatoes.	19 20
Nov. 1	Chas. A. Belden, spoons.....	34 50
Nov. 1	Frederic Ambruster, soap.....	14 00
Nov. 1	Edward Harnden, apples.....	43 30
Nov. 1	Joseph Mathieson, meat.....	301 55
Nov. 1	Henry Cook, hay.....	6 75
Nov. 1	Myron C. Nichols, pickles.....	5 00
Nov. 2	Michael Maden, potatoes.....	49 50
Nov. 3	American Express Co., freight.....	60
Nov 3	U. S. Express Co,do.....	80
Nov 5	U. S. Express Co.do.....	60
Nov. 8	Chicago & N. W. R. Co. .do.....	79
Nov. 9	Dudley & Baker, buttons.....	1 20
Nov. 10	Geo. W. Moss, potatoes.....	20 00
Nov. 10	B. Coyle.....do.....	17 44
Nov. 10	H. Snell, turnips.....	17 00

Financial Agent's Report.—Disbursements—continued.

Date.	To whom and for what paid.	Amount.
1866.		
Nov. 10	Account of Mrs. M. Welch, sewing.....	7 00
Nov. 12	Otto Hinricks, potatoes.....	33 30
Nov. 12	Jacob Dingle, soap.....	32 00
Nov. 12	William Wilson, squashes.....	11 79
Nov. 12	U. S. Express, freight.....	60
Nov. 13	John Caughlin, potatoes.....	25 90
Nov. 14	J. O. Dahlley, butter.....	30 58
Nov. 14	W. A. Woods, labor.....	18 00
Nov. 14	A. Campbell, brick.....	1 10
Nov. 15	Patrick Sweeney, potatoes.....	20 43
Nov. 15	Pardee & Clark, honey.....	1 65
Nov. 15	Ole Gunderson, turnips.....	8 37
Nov. 15	Mrs. M. M. Briggs, sewing.....	14 50
Nov. 16	Otto Hinricks, potatoes.....	33 60
Nov. 16	John Wise, onions.....	7 50
Nov. 16	John Caughlin, turkeys and butter.....	18 87
Nov. 16	Ole Gunderson, turnips.....	14 25
Nov. 17	American Express Co., freight.....	40
Nov. 17	Henry Cook, butter.....	4 73
Nov. 17	S. D. Carpenter, iron bath tub.....	20 00
Nov. 20	C. S. Redfield, cartage.....	5 62
Nov. 20	Blake & Co., flannel.....	290 39
Nov. 20	Blake & Co., woolen goods.....	231 12
Nov. 20	Blake & Co., flannel.....	287 72
Nov. 20	Dudley & Baker, buttons.....	1 30
Nov. 20	Ole Alexon, wood.....	191 25
Nov. 20	G. Weidauer & Co., stockings.....	85 00
Nov. 21	Reineman, Gimbel & Co., caps.....	40 34
Nov. 21	John Caughlin, potatoes.....	15 75
Nov. 21	Z. S. Doty, washing machine.....	11 70
Nov. 21	Giles S. Barto, labor.....	9 75
Nov. 21	M. Kelley, potatoes.....	15 60
Nov. 22	Mrs. Mary E. White, sewing.....	21 10
Nov. 24	F. Kurtz, caps.....	7 20
Nov. 24	E. B. Crawford, caps.....	6 00
Nov. 24	Mrs. Emily E. Barto, sewing.....	19 10
Nov. 26	Mrs. M. M. Briggs, sewing.....	7 50
Nov. 27	Mrs. E. Welch, sewing.....	14 70
Nov. 27	Mrs. Elizabeth McCord, sewing.....	6 40
Nov. 27	United States Express Co., freight.....	50
Nov. 28	Chicago & N. W. R. R. Co., freight.....	3 00
Nov. 30	Pay Roll for November.....	524 30
Dec. 1	U. S. Express Co., freight.....	60
Dec. 3	H. Kleuster, corn.....	2 40
Dec. 4	C. Hammer, wood.....	80 00
Dec. 4	F. B. Brewer, school books.....	13 80
Dec. 4	Ramsey & Campbell, stove.....	21 75
Dec. 5	U. S. Express Co., freight.....	75
Dec. 6	A. H. Main, insurance.....	75 00
Dec. 7	J. T. Stevens, plants.....	3 00
Dec. 10	Mrs. Mary Lawlor, sewing.....	31 31
Dec. 11	Delaplaine, Burdick & Gray, peat.....	18 93
Dec. 12	U. S. Express Co.....	60

Financial Agent's Report.—Disbursements—continued.

Date.	To whom and for what paid.	Amount.
1866.		
Dec. 13	Account of Mrs. Mary M. Briggs, sewing.....	\$10 70
Dec. 13	U. S. Express Co.....	50
Dec. 14	American Express Co.....	25
Dec. 14	Merchants' Union Express Co.....	40
Dec. 14	U. S. Express Co.....	1 45
Dec. 14	Sarah Thomason, labor.....	4 67
Dec. 15	Sarah A. Barlow, sewing.....	18 00
Dec. 15	C. S. Redfield, carting.....	1 50
Dec. 15	American Express Co.....	40
Dec. 20	Miss Dorcas Spencer, labor.....	1 50
Dec. 20	H. C. Jacquish, hauling wood.....	15 62
Dec. 20	Wm. Rapp, butter.....	8 25
Dec. 21	S. R. Jenks, butter.....	110 00
Dec. 21	Mrs. E. Welch, sewing.....	10 90
Dec. 21	Ole Dempsey, hay.....	8 47
Dec. 21	U. S. Express Co., freight.....	25
Dec. 22	Jacob Dingle, soap.....	44 00
Dec. 24	G. W. Algaud, wood.....	22 50
Dec. 24	Mrs. E. White, sewing.....	34 00
Dec. 25	Mrs. E. McCord, .do.....	6 00
Dec. 27	Mrs. Emily E. Barto, sewing.....	9 70
Dec. 29	Thomas Regan, plumbing.....	105 47
Dec. 29	U. S. Express Co.....	25
Dec. 31	Pay roll for December.....	543 93
Dec. 31	Wm. Dunn, labor.....	1 80
Dec. 31	Eliza Weitzell, labor.....	2 00
1867.		
Jan. 1	J. Sullivan, mittens.....	4 25
Jan. 1	B. S. Stimson, pork.....	10 53
Jan. 1	Fred. Armbruster, soap.....	8 00
Jan. 1	U. S. Express Co.....	75
Jan. 1	Carl Schmidt, repairing lock.....	1 50
Jan. 1	T. Purcell, hauling wood.....	17 97
Jan. 1	E. Wyman, shingles.....	1 50
Jan. 7	John Mahoney, straw.....	3 00
Jan. 7	Albert Barker, .do.....	2 50
Jrn. 7	D. Fitch & Co., funeral expenses.....	55 00
Jan. 7	U. S. Express Co.....	35
Jan. 7	Mrs. Mary Lawlor, sewing.....	20 20
Jan. 7	Mrs. Josie E. Knight, sewing.....	2 80
Jan. 7	Mrs. Mary E. Hansom, .do.....	2 80
Jan. 10	Albert Barker, straw.....	10 50
Jan. 10	U. S. Express Co.....	70
Jan. 10	James Mack, straw.....	14 75
Jan. 12	Mary M. Briggs, sewing.....	12 30
Jan. 12	Mil. & P. du Chien R. R. Co., freight.....	59
Jan. 12	Dorson Kenedy, wood.....	78 62
Jan. 12	Mrs. E. Welch, sewing.....	7 65
Jan. 14	F. B. Brewer, school books.....	30 00
Jan. 14	J. M. Dickinson, shoes.....	9 75
Jan. 15	Fred Armbruster, soap.....	8 00
Jan. 15	James C. Cass, pork.....	32 83
Jan. 15	Dennis Clency, .do.....	45 60

Financial Agent's Report.—Disbursements—continued.

Date.	To whom and for what paid.	Amount.
1867.		
Jan. 16	Account of U. S. Express Company, freight.....	\$ 40
Jan. 16	Milwaukee & Prairie du Chien R. R. Co..	6 70
Jan. 18	Wm. P. Forsyth, woolen yarn.....	24 10
Jan. 18	O. Bulwinkel, woolen yarn.....	14 70
Jan. 18	Ramsey & Barringer, blacksmithing.....	6 25
Jan. 19	Knud H. Daley, wood.....	75 00
Jan. 19	Mrs. M. M. Briggs, sewing.....	8 50
Jan. 19	Charles Lauer, labor.....	5 25
Jan. 23	Ernest Mueller, pork barrels.....	24 50
Jan. 23	Williams & Johnson, insurance.....	75 00
Jan. 23	American Express Company.....	65
Jan. 23	Merchants' Union Express Company.....	35
Jan. 23	Chicago & Northwestern R. R. Co.....	1 32
Jan. 23	F. Simonds, corn meal.....	8 27
Feb. 2	L. Davidson, butter.....	24 86
Feb. 2	Mrs. C. A. P. Harvey, ink.....	3 00
Feb. 5	Miss P. H. Torry, railroad fare.....	4 40
Feb. 5	Mrs. Mary Lawlor, sewing.....	14 55
Feb. 5	Pay roll for January.....	550 50
Feb. 7	H. Kleuster, flour.....	47 00
Feb. 7	W. N. Hawes, postage.....	10 00
Feb. 7	Mrs. E. Welch, sewing.....	3 00
Feb. 10	Mrs. M. A. Harnden, knitting.....	12 50
Feb. 12	Ellen Sullivan, knitting.....	4 25
Feb. 12	Mrs. M. M. Briggs, sewing.....	16 60
Feb. 13	George Kalfled, celery.....	60
Feb. 13	F. B. Brewer, school books.....	42 30
Feb. 14	Dudley & Baker, buttons.....	5 10
Feb. 14	Isadora Spencer, knitting.....	3 50
Feb. 14	James McNamara, oats.....	5 33
Feb. 16	John Hooker, butter.....	3 62
Feb. 16	Ole Alexon, wood.....	187 50
Feb. 16	Dorson Kennedy, wood.....	85 00
Feb. 16	Mrs. Mary Lawlor, sewing.....	18 00
Feb. 16	John Mahony, hogs.....	16 00
Feb. 17	P. G. James, map.....	3 00
Feb. 21	C. M. Flint, hay.....	9 20
Feb. 21	N. O. Perkins & Co., soap.....	114 00
Feb. 21	Madison Gas Company, gas.....	347 50
Feb. 21	Reinman, Gimble & Co., caps.....	28 75
Feb. 21	E. Gunkel, flour and bread.....	1,610 14
Feb. 21	Alex. Findley, groceries, etc.....	85 55
Feb. 21	F. D. Fuller, shoes.....	72 60
Feb. 21	Moseley & Bro., school books.....	133 69
Feb. 21	G. W. Grinnell, cartings.....	1 00
Feb. 21	John N. Jones, hardware.....	205 97
Feb. 21	Dunning & Sumner, glass and drugs.....	55 98
Feb. 21	W. H. Worden, soap.....	56 00
Feb. 21	W. J. & F. Ellsworth, groceries.....	87 09
Feb. 21	H. C. Jaquish, boarding sick child.....	22 00
Feb. 21	Anderson Davidson & Co., carp's work.....	176 29
Feb. 22	L. S. Ingman, medical services.....	157 75
Feb. 22	C. A. Belden, spoons.....	18 50

Financial Agent's Report.—Disbursements—continued.

Date.	To whom and for what paid.	Amount.
1867.		
Feb. 22	Account of Kohner & Bro., for dry goods.....	\$7 73
Feb. 22	F. Stienhauer, for corn.. ..	13 71
Feb. 22	Joseph Mathieson, meat.	1,019 82
Feb. 22	S. Klauber & Co., dry goods.....	936 36
Feb. 22	H. Steensland, wood and groceries.....	522 62
Feb. 22	Darwin Clark, feathers.....	148 00
Feb. 22	John Halverson, shoes and repairs.....	90 85
Feb. 22	Abby Shuel, labor.....	7 00
Feb. 22	E. Wyman, lumber.....	10 00
Feb. 22	J. M. Blake, horse-power.....	150 00
Feb. 22	Baber & Harvey, wood.....	507 06
Feb. 23	Bradley & Metcalf, shoes.....	193 25
Feb. 23	Bowen & Bro., dry goods.....	677 26
Feb. 23	Ricker & Ober, groceries.....	338 95
Feb. 23	First National Bank, revenue stamps.....	5 00
Feb. 23	Ole Alexon, wood.....	187 50
Feb. 23	H. P. Hall, milk.....	471 67
Feb. 23	Roe & Harriman, cleaning vaults.....	250 00
Feb. 23	U. S. Express Co., freight.....	2 00
Feb. 26	O. Balwinkel, woolen yarn.....	5 69
Feb. 26	Blake & Co., woolen goods.....	334 75
Feb. 27	U. S. Express Co., freight.....	2 00
Feb. 37	Otto Heinrichs, potatoes.....	10 00
Feb. 27	G. Schotthauer, cutting hair.....	18 10
Feb. 27	John Peterson, fish.....	54
Mar. 1	Mrs. Mary Lawlor, sewing.....	17 25
Mar. 1	Mrs. Sarah Smith, knitting.....	4 00
Mar. 1	Mrs. M. M. Briggs, sewing.....	9 95
Mar. 1	Marion Strong, labor.....	2 80
Mar. 1	Pay roll for February.....	561 86
Mar. 2	Mrs. Emily Barto, sewing.....	14 30
Mar. 2	Mrs. Bridget Maury, knitting.....	3 75
Mar. 3	H. M. Dibble, eggs.....	8 53
Mar. 3	Mil. & Prairie du Chien R. R., freight..	7 92
Mar. 8	Margaret Duffy, labor.....	2 80
Mar. 8	James Sullivan, butter.....	3 35
Mar. 8	Mrs. M. M. Briggs, sewing.....	12 75
Mar. 8	Mrs. Dorcas Stalker, nursing child.....	11 00
Mar. 9	Mrs. Anna Sidell, labor.....	1 50
Mar. 9	John Peterson, fish.....	42
Mar. 11	U. S. Express Co., freight.....	2 00
Mar. 11	Henry Lamp, carting.....	2 91
Mar. 12	Henry Schintz, carting.....	3 69
Mar. 12	Mrs. Mary Lawlor, sewing.....	15 75
Mar. 12	Merchants' Union Express Co.....	45
Mar. 12	Mrs. J. E. Knight, sewing.....	10 50
Mar. 14	J. Lamp, blacksmithing.....	4 20
Mar. 15	John Peterson, fish.....	1 00
Mar. 15	U. S. Express Co., freight.. ..	25
Mar. 15	Merchants' Union Express Co., freight..	1 25
Mar. 19	Wm. Prall, rubber packing.....	2 00
Mar. 20	Miss M. E. Keith, knitting.....	1 50
Mar. 20	Mrs. M. M. Briggs, sewing.....	7 50

Financial Agents Report—Disbursements—continued.

Date.	To whom and for what paid.	Amount.
186.		
Mar. 21	Account of E. Morden, repairing pump	\$2 50
Mar. 27	U. S. Express Company, freight.....	25
Mar. 28	E. W. Keyes, post office box rent.....	1 80
Mar. 29	John Conlan, for eggs.....	80
Mar. 30	John J. Slightem, corn meal.....	11 16
Mar. 30	H. C. Jaquish, omnibus hire.....	2 45
Mar. 30	Mrs. M. M. Briggs, sewing.....	15 00
Apr. 2	Mrs. J. E. Knight, ..do.....	13 50
Apr. 2	Winkler & Wolf, eggs.....	1 00
Apr. 2	Merchants' Union express.....	3 00
Apr. 2	M. & P. du Chien R. R. Co.....	2 14
Apr. 8	Mrs. Mary Lawlor, sewing.....	8 60
Apr. 9	Mrs. Christiana Rose, sewing.....	3 70
Apr. 9	Henry Cook, butter.....	6 87
Apr. 9	Jones & Sumner, lantern.....	2 00
Apr. 9	Mrs. M. Briggs, sewing.....	17 25
Apr. 12	Ole Alexon, wood.....	1,005 00
Apr. 12	Knud H. Daley, wood.....	103 12
Apr. 12	John Peterson, wood.....	37 50
Apr. 12	Emma Roy, labor.....	5 00
Apr. 12	Eva Skinner, labor.....	6 00
Apr. 12	Mary Williams, labor.....	10 00
Apr. 12	Pay-roll for March.....	556 83
Apr. 12	Joseph Mathisson, for meat.....	694 30
Apr. 13	Mrs. C. A. P. Harvey, horse.....	175 00
Apr. 13	E. Gunkel, bread.....	969 58
Apr. 13	J. C. Wicker, coal.....	90 00
Apr. 13	H. Kluster, flour.....	23 50
Apr. 18	Dr. L. S. Ingman, medical services.....	75 00
Apr. 13	V. Appell, apples.....	3 10
Apr. 18	Thomas Regan, plumbing and gas fitting..	76 70
Apr. 16	Keith & Bros., caps.....	74 00
Apr. 16	Ricker & Ober, groceries.....	331 42
Apr. 16	Bowen, Whitman & Winslow, dry goods..	109 00
Apr. 16	H. P. Hall, milk.....	451 00
Apr. 16	H. Steinsland, groceries.....	159 36
Apr. 16	Mrs. E. Emily, sewing.....	17 45
Apr. 16	Miss M. E. McElhenry, knitting.....	2 00
Apr. 16	Miss M. E. Keith, ..do.....	1 35
Apr. 16	Terry, & Cleaver, stationery.....	31 78
Apr. 17	Delplaine, Burdick & Co., peat.....	39 33
Apr. 17	Haight, Bowen & Co, shoes.....	281 05
Apr. 17	W. H. Worden, soap.....	75 70
Apr. 17	S. Klauber & Co., dry goods.....	498 81
Apr. 17	George B. McGie, caps.....	17 33
Apr. 17	Mrs. M. M. Briggs, sewing.....	12 00
Apr. 17	E. W. Keyes, postage and box rent.....	1 65
Apr. 17	J. H. Lewis, woolen socks.....	12 00
Apr. 17	Shubal Fuller, butter.....	19 75
Apr. 17	John Walters, brooms.....	7 00
Apr. 19	John N. Jones, hardware.....	28 71
Apr. 19	E. Gunkel, wood.....	223 12
Aor. 22	Col. E. Colman, wood.....	321 75

Financial Agent's Report.—Disbursements—continued.

Date.	To whom and for what paid.	Amount.
1867.		
Apr. 22	Account of American Express Co.....	\$5 00
Apr. 22	Merchants' Union Express Co.	45
Apr. 23	Madison Gas Co., gas.....	138 00
Apr. 24	Bamsay & Campbell, hardware.....	1 25
Apr. 24	U. S. Express Co.....	25
Apr. 27	J. E. Baker & Co., castings.....	2 00
Apr. 29	Isaac Smith, wood.....	152 25
Apr. 29	Atwood & Rublee, printing.....	11 50
Apr. 29	John Halverson, shoes.....	43 83
Apr. 29	A. H. Van Norstrand, vegetables.....	116 61
Apr. 29	P. H. Spencer,.....do.....	9 87
Apr. 29	G. Schlotthauer, cutting hair.....	22 50
Apr. 29	A. H. Main, insurance.....	123 00
Apr. 30	U. S. Express Co.....	3 30
Apr. 30	Z. S. Doty, wringer.....	9 00
Apr. 30	Mrs. M. M. Briggs, sewing.....	14 50
Apr. 30	Mrs. J. E. Knight, ..do.....	15 75
Apr. 30	Pay Roll for April.....	565 21
Apr. 30	Edward Harnden, maple sugar....	10 00
Apr. 30	Findlay & Mohr, groceries.....	27 93
Apr. 30	Moseley & Bro., stationery.....	17 76
Apr. 30	Mrs. Mary Lawlor, sewing.....	48 00
Apr. 30	Transferred to F. B. Brewer, Sup., per order of Executive Committee.....	220 03
		<u>\$26,014 00</u>
	BALANCES.	
	Total amount received.....	\$26,014 00
	Total amount disbursed.....	\$26,014 00

All of which is respectfully submitted,

HENRY HARN DEN,
Financial Agent Soldiers' Orphans' Home.

MADISON, May 1, 1867.

TREASURER'S REPORT.

OFFICE OF STATE TREASURER,
Madison, Oct. 1st, 1867. }

Hon. N. M. LITTLEJOHN,

President Board of Trustees Soldiers' Orphans' Home:

Sir: I have the honor to submit the following statement of Receipts and Disbursements on account of the Soldiers' Orphans' Home, for the fiscal year ending on the 30th day of September, 1867.

1866.			
Oct. 1	Am't of appropriation of 1866, unexpended	\$6,629 25
1867.			
Feb. 20	Appropriated by Legislature.....	10,000 00
Apr. 11do.....do.....do.....do.....	30,000 00
1866.			
Dec. 5	Received from C. C. Reyzah as donation..	7 45
Dec. 11do.....Geo. Spalding.....do...	29 15
1867.			
Jan. 4do.....Epis. Soc. of Racine.do....	36 35
			\$46,702 20
	The following disbursements have been made on this account:		
1866.			
Oct. 4	Henry Harnden, Financial Agent.....	2,000 00
Nov. 15	..do.....do.....do.....do.....do.....	2,000 00
Dec. 3	..do.....do.....do.....do.....do.....	2,000 00
1867.			
Jan. 12	..do.....do.....do.....do.....do.....	699 20
Feb. 21	..do.....do.....do.....do.....do.....	10,000 00
Apr. 12	..po.....do.....do.....do.....do.....	5,000 00
Apr. 17	..do.....do.....do.....do.....do.....	3,000 00
May 4	F. B. Brewer, Superintendent.....	3,000 00
May 31	..do.....do.....do.....do.....do.....	2,000 00
June 28	..do.....do.....do.....do.....do.....	3,000 00
Aug. 3	..do.....do.....do.....do.....do.....	3,000 00
Sept. 7	..do.....do.....do.....do.....do.....	3,000 00
Jan. 9	Expenses of Trustees.....	47 00
Apr. 11	..do.....do.....do.....do.....do.....	25 40
1867.			
Sept. 30	Bal. of appropriations unpaid at this date	7,930 60
			\$46,702 20

Very respectfully,

Your obedient servant,

WM. E. SMITH, *State Treasurer,*
Ex-Officio Treasurer Soldiers' Orphans' Home.

PHYSICIAN'S REPORT.

STATEMENT OF MEDICAL CASES TREATED.

Disease.	No. Cases.
Catarrh	1
Consumption, quick.....	1
Cough, whooping.....	7
Croup.....	12
Diarrhoea.....	36
Diphtheria.....	6
Dysentery.....	18
Erysipelas.....	4
Fever, Gastric.....	52
Intermittent.....	18
Rheumatic.....	2
Typhoid.....	4
nflammation of the brain.....	2
nflammation of the lungs.....	21
Mouth, ulceration of the.....	13
Measles.....	26
Ophthalmia, acute.....	86
Ophthalmia, chronic.....	3
Paralysis.....	1
Prolapsus ani.....	1
Salt Rheum.....	3
Scabies.....	72
Scrofula.....	5
Tonsillites.....	6
Total	400

STATEMENT OF SURGICAL CASES TREATED.

Numerous cases of simple hurts requiring the attention of a surgeon have occurred, but only one worthy of particular notice.

Charles Spencer Johnson fell from the third story balcony, breaking both bones of the forearm of each arm, producing a comminuted fracture of the right arm, and so injuring his spine as to paralyze his legs, and destroy the motion of his neck. His arms were set, and mended well, but he has as yet no use of his lower limbs. He has, however, entirely recovered the motion of his neck.

DEATHS.

Cornelia Rouse, aged about seven years, died October 29th, 1866, of diphtheria, the membrane suddenly forming below the reach of sight, and strangling her.

Effie Macalway, aged about five years, died October 30th, 1866, of typhoid fever.

Matilda Stearns, aged about eight years, died November 11th, 1866, of quick consumption. She was taken with congestion of the lungs following an attack of measles and rapidly passed into consumption.

Ada Richards, aged about nine years, died February 22d, 1867. Was taken with stroke of paralysis on the eighth of February, with symptoms of typhoid fever, but changed into inflammation of the brain, of which she died.

Mary Ann Hess, aged about six years, died February 26th, 1867, of inflammation of the brain.

William Blanchard, aged about seven years, died March 10th, 1867, of dysentery. Was treated on arrival at the Home for the itch, with which he was perfectly rank; was getting well, took cold, had the whooping cough, followed by dysentery, from which he died.

RECAPITULATION, ETC.

Whole number of medical cases,.....	400
Whole number of surgical cases, (omitting all minor ones),.....	1
Deaths,	6

Nearly all of the children are at present in good health. During the year it became necessary to increase the size of the hospital, but the necessity for increased room no longer exists. No mention has been made of numerous cases of simple colds and coughs.

Respectfully,

L. S. INGMAN, M. D.,

Attending Physician.

MADISON, WIS., October 3, 1867.

ANNUAL REPORT

OF THE

SUPERINTENDENT

OF

PUBLIC INSTRUCTION

OF THE

STATE OF WISCONSIN,

FOR

THE YEAR ENDING AUGUST 31st, 1867.

JOHN G. McMYNN,
SUPERINTENDENT OF PUBLIC INSTRUCTION.

MADISON, WIS.:

ATWOOD & RUBLEE, STATE PRINTERS, JOURNAL OFFICE.

1867

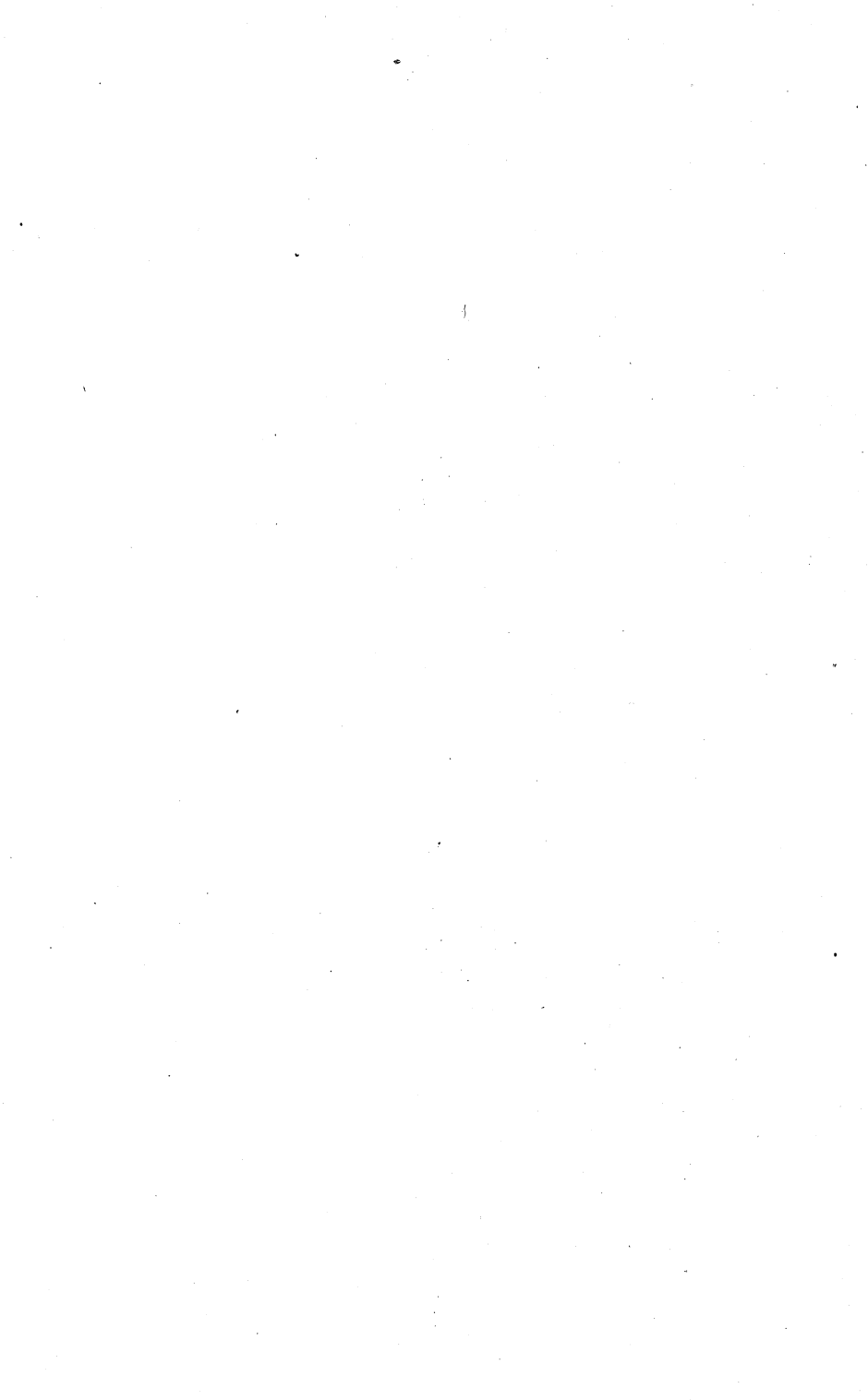

OFFICE OF SUPERINTENDENT OF PUBLIC INSTRUCTION,
MADISON, December 10, 1867.

To His Excellency, LUCIUS FAIRCHILD,

Governor of Wisconsin :

SIR :—I have the honor to transmit, through you, to the Legislature, the Annual Report of the Department of Public Instruction, for the year ending August 31, 1867.

I am, sir, very respectfully,

Your obedient servant,

JNO. G. McMYNN,
Superintendent of Public Instruction.

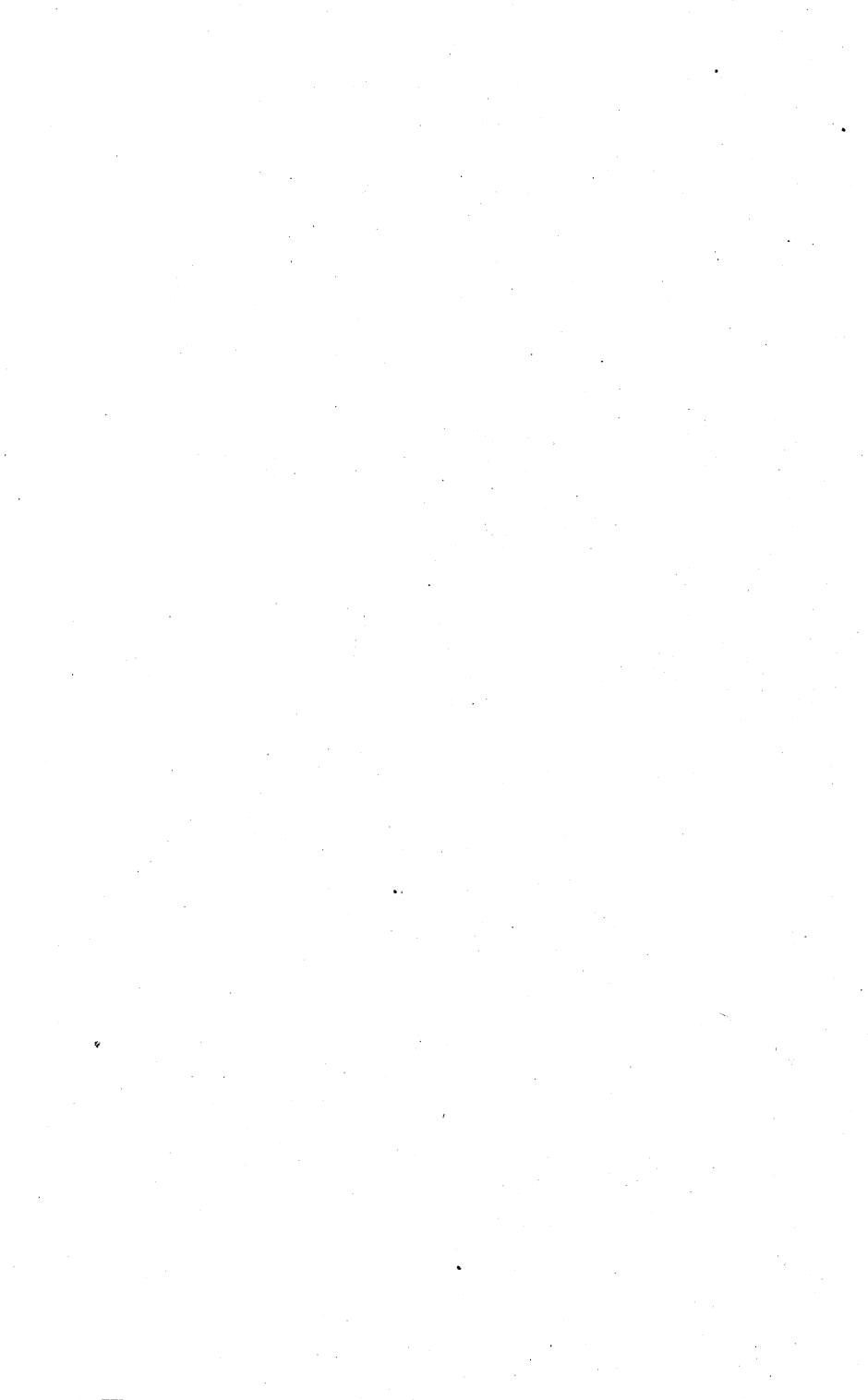

ANNUAL REPORT
OF THE
SUPERINTENDENT OF PUBLIC INSTRUCTION.

OFFICE OF SUPERINTENDENT OF PUBLIC INSTRUCTION
MADISON, December 10, 1867.

To the Legislature of Wisconsin :

GENTLEMEN :—In the returns made to this Department for the school year ending August 31, 1867, is found evidence of increased interest in educational affairs among the people, and of increased activity among school officers.

The duty of the State to provide public instruction for all its children is no longer questioned, and the necessity for such an administration of school affairs, as an efficient performance of this duty requires, is very generally acknowledged. Our common school system is adapted to the wants, the feelings and the habits of our people; and a wise legislation will seek to develop it in harmony with those individual rights, of which a free people are always jealous, and which a free government will always sacredly guard. Our public schools are maintained for the instruction of all, regardless of their condition in life. They have a tendency to obliterate artificial distinctions, by placing all upon the same plane of usefulness and happiness. They are public in the same sense that courts of justice are public, and common as the air and the light are com-

mon. Hence no wise legislator can attach greater importance to any other interest of the State than to education, and every measure calculated to promote it must command the approval and aid of all good men.

GENERAL STATISTICS.

Absolute accuracy cannot be expected in reports collected from over four thousand districts. District clerks are generally conscientious in the discharge of official duties, and hence we may conclude that any errors that may exist in the returns will balance each other, and that totals and averages of the statistics are for all practical purposes, substantially correct.

Whole number of districts in the State.....	3,770
Number of districts reported.....	3,694
Whole number of parts of districts.....	1,895
Number of parts of districts reported.....	1,825
Number of children over four and under twenty years of age in the State.....	371,083
Number of children over four and under twenty years of age in districts maintaining school five or more months.....	330,263
Number over four and under twenty years of age who have attended school.....	233,576
Total number of different pupils who have attended the public schools during the year.....	239,945
Number of day's attendance of pupils over four and under twenty years of age.....	17,171,237
Total number of day's attendance of different pupils during the year.....	17,275,686
Number of days schools have been taught by qualified teachers..	692,225
Number of schools with two departments.....	254
Number of schools with three or more departments.....	103
Number of teachers required to teach the schools.....	5,059
Number of different persons employed as teachers during the year.....	8,357
Average wages of male teachers.....	\$40 76
Average wages of female teachers.....	\$26 34
Number of schools visited by the County Superintendents.....	4,223
Number of public school-houses in the State.....	4,565
Number of pupils the school-houses will accommodate.....	259,284
Number of sites containing less than one acre.....	3,621
Number of sites well enclosed.....	903
Number of school houses built of stone or brick.....	451
Number of school houses with outhouses in good condition.....	1,

I.—SCHOOL-DISTRICTS.

If we count nine parts of districts as equivalent to four whole districts, the number was :

In 1867.....	4,612
In 1866.....	4,420
Increase	192

It is probable that more new districts have been formed than the returns indicate.

The new districts are offset by a consolidation of old ones. The desire to unite districts is an encouraging fact. The advantages of large districts are so many and so apparent, that few intelligent school officers fail to appreciate them. It is to be hoped that the policy of consolidation will soon supersede that of subdivision, and that public opinion will soon demand a town organization of schools, thus abolishing independent school-districts within the towns altogether. So long as we adhere to the present system of small and independent districts, we must not expect a strong and vigorous organization. There is no good reason why all our thickly settled country towns should not each have a good central grammar school, with primary schools conveniently located, the whole being managed, by a town board, with a degree of efficiency and vigor that it is impossible under existing arrangements to secure.

The number of districts which reported this year is 4,546, or 171 more than made returns in 1866, and 66 less than the whole number. As it is probable that those districts alone, which failed to maintain a school five months, neglected to report, we see that only about one district in seventy has failed to support a school during the time required by law.

II.—NUMBER OVER FOUR AND UNDER TWENTY YEARS OF AGE.

The whole number of persons, in the state, of school age, on the 31st of August, 1867, was 371,083, which is 16,566 more than were reported for 1866.

The increase in the number over four and under twenty years of age, for each of the past ten years, has been as follows :

1858	22,532
1859	14,794
1860	10,113
1861	10,149
1862	8,923
1863	12,999
1864	8,941
1865	9,118
1866	15,493
1867	16,566

The greatest increase in one year was in 1855, the number being 31,825, and the least was in 1862, being only 8,923.

III.—NUMBER OF CHILDREN OF SCHOOL AGE RESIDING IN DISTRICTS MAINTAINING A SCHOOL FIVE OR MORE MONTHS.

This item in the reports is of the utmost importance, for it is upon it that the apportionment of the income of the school fund should be based. Town clerks should carefully examine the reports received from district clerks, and no money should be apportioned to any district that has not maintained a school at least 110 days, including legal holidays. The number reported under this heading is 330,263, which is 40,820 less than the whole number reported of school age in the state. There is reason to believe that this item of the reports is not accurate, and an opportunity will be given to town clerks to correct it before making the apportionment for 1868.

IV.—TOTAL NUMBER OF PERSONS ATTENDING THE PUBLIC SCHOOLS.

Number under 4 years of age, (estimated,).....	2,900
Number over 20 years of age, (estimated,).....	3,469
Number over 4 and under 20 years of age,.....	233,576
Total,.....	<u>239,945</u>

This number is 5,680 more than the number in attendance during 1866. Of those over 4 and under 20 years of age in the state, 63 per cent. are reported as having attended school some portion of the year.

It is cause for regret to find so many children less than 4 years of age attending school. Certainly no parent of ordinary intelli-

gence will subject his child to the irksome routine of ordinary school life before he has reached at least six years of age. Listlessness, apathy and disgust are too often the results of the restraint necessarily imposed upon the children in school; and, if teachers cannot persuade parents to keep their children at home until they are old enough to be benefited by school exercises, it is their duty to afford them facilities for play rather than for learning, and to amuse rather than to instruct them.

V.—TIME OF ATTENDANCE.

The average length of time the schools were kept open was 137 days, which is 5 days more than in 1866. With an enrolment of 239,945, the number of days *possible attendance* is 32,872,465, but the number of days *actual school attendance* is 17,275,686, or about 52 per cent. of the possible attendance; or in other words, there were, taking one day with another, 52 scholars of each 100 enrolled, in attendance at school during 137 days of the past year. Therefore the average time each scholar attended school was 71 1-4 days.

VI.—GRADED SCHOOLS.

The number of schools of two or more departments is 357. This class of schools is increasing, and no fact connected with our educational affairs is more encouraging.

The disadvantages of the practice of providing but one school for scholars of different ages and attainments are too manifest not to attract serious attention. The discomfort, and in very many cases, the physical suffering to which all, and particularly the younger scholars are subjected, call imperatively for some relief. Where there is a great disparity in the ages of the pupils, the work of education can not be carried on appropriately or progressively. Both instruction and discipline should be adapted to the age and proficiency of pupils. There are periods of development of mind and character, and each period demands the training adapted to it. The methods are based upon general principles, but they vary to correspond with the work to be done, which is determined by the progress already made.

A system of discipline adapted to advanced scholars presses with unwise severity upon the young, and the exercises appropriate to the peculiar wants and temperaments of the younger pupils will tend to endanger the habits of study and good order of the older scholars. To properly instruct young children requires the use of methods quite the opposite of those employed for those more advanced. The oral and simultaneous methods adapted to the primary school distract the attention of those who should form habits of patient application, and a school, in which there is no proper method of classification, makes no provision for the discussion, explanation and undivided attention of both teacher and scholars, without which no real progress can be made by those old enough to pursue those branches of learning requiring close and careful study.

The following, from the pen of Hon Henry Barnard, describes, in fitting language, the condition of many of our public schools. He says :

“ From the number of class and individual recitations, to be attended to during each half day, these exercises are brief, hurried, and of little practical value. They consist, for the most part, of senseless repetitions of the words of a book. Instead of being the time and place, where the real business of teaching is done, where the ploughshare of interrogation is driven down into the acquirements of each pupil, and his ability to comprehend clearly is cultivated and tested ; where the difficult principles of each lesson are developed and illustrated, and additional information imparted ; and the mind of the teacher brought in direct contact with the mind of each pupil, to arouse, interest and direct its opening powers ; instead of all this and more, the brief period passed in recitation, consists, on the part of the teacher, of hearing each individual and class, in regular order and quick succession, repeat words from a book ; and on the part of the pupils, of *saying their lessons*, as the operation is most significantly described by most teachers, when they summon the class to the stand. In the meantime the order of the school must be maintained, and the general business must go forward. Little children, without any authorized employment for their eyes and hands, and ever active curiosity, must be made to sit still, while every muscle is aching from suppressed activity, prob-

lems must be solved, excuses for tardiness or absence received, questions answered, whisperings allowed or suppressed, and more or less of extempore discipline administered. Were it not a most ruinous waste of precious time,—did it not involve the deadening, crushing, distorting, dwarfing of immortal faculties and noble sensibilities,—were it not an utter perversion of the noble objects for which schools are instituted, it would be difficult to conceive of a more diverting farce than an ordinary session of a large public school, whose chaotic and discordant elements have not been reduced to system by proper classification. The teacher, at least the conscientious teacher thinks it anything but a farce to him. Compelled to hurry from one study to another, requiring a knowledge of methods altogether distinct, from one recitation to another, equally brief and unsatisfactory, one requiring a liveliness of manner that he does not feel and cannot assume, and the other closeness of attention and abstraction of thought, which he cannot give amid the multiplicity and variety of cares, — from one case of discipline to another pressing on him at the same time,—he goes through the same circuit, day after day, with a dizzy brain and aching heart, and brings his school to a close with a feeling that with all his diligence and fidelity he has accomplished but little good.”

The graded school is the only means by which proper provision can be made for a proper classification of pupils, and for exercises and modes of discipline adapted to those of different ages and attainments. It would also secure greater permanency in the employment of teachers and thus, to some extent, remove an evil from which our schools so generally suffer. As most of our schools are at present managed, the good accomplished is in spite of the tendency of the system. The ‘own system of school organization will make graded schools practicable, and this efficient agency is demanded by every consideration that can influence those desirous of promoting the public good.

VII.—TEACHERS AND TEACHERS’ WAGES.

The number of teachers required to teach the schools is 5,059, and the number who have been employed during the past year is 8,357. We thus see the extent to which the teachers of our schools are changed. The consequences of these frequent changes are highly

injurious. It is not an uncommon practice to employ a female teacher in summer and a male teacher in winter, and different teachers each successive summer and winter. Each successive teacher is unacquainted with the children or their parents; he is ignorant of the methods pursued by his predecessor, and has himself had but little experience in teaching, and thus his success is hazarded, the progress of the school retarded, and the confidence of his employers not secured. Weeks are lost in vain attempts to effect an organization, new methods and new regulations are disapproved, new text books are introduced and some of the scholars are put back to review their studies, and others are pushed forward into studies for which they are not prepared. Three or four months are worse than wasted, when the school closes preparatory to another change without a step of progress.

While the pay of teachers is less than it ought to be, and while many of those most competent are induced to seek employment that involves less labor and secures better compensation, there is nevertheless a steady increase in the average salaries,

The following table shows, for the past ten years: (1) the monthly wages of male teachers; (2) the monthly wages of female teachers; and (3) the ratio of the wages of female to the wages of male teachers:

Year.	Male.	Female.	Ratio per ct.
1858	\$27 02	\$14 92	55
1859	22 93	14 29	63
1860	24 20	15 30	63
1861	23 01	14 62	63
1862	25 82	15 82	61
1863	27 11	16 81	62
1864	32 39	19 43	60
1865	36 45	22 24	61
1866	38 63	24 05	62
1867	40 76	26 34	64

The following statement shows the number of certificates of each grade, granted to male and female teachers during the past school year:

	1st Grade.	2d G'de.	3d G'de.	Total.
Certificates of male teachers...	79	118	1,625	1,822
Certificates of female teachers..	26	165	4,868	5,059
Total.....	105	283	6,493	6,881

The number of male teachers decreased during the war, but it was supposed that the number would be relatively increased with the return of peace.

The following statement shows how far this expectation has been realized :

	1865.	1866.	1867.
Certificates granted to male teachers....	2,090	1,308	1,822
Certificates granted to female teachers..	4,992	4,806	5,059
Total	<u>7,082</u>	<u>6,114</u>	<u>6,881</u>

While the number of male teachers may be expected to increase, and that of female teachers to diminish relatively to the whole number employed, there is reason to believe that our primary schools will continue in charge of female teachers. No friend of education will regret that the necessities growing out of the war have demonstrated the superior fitness of women as teachers of youth. If they are well qualified by knowledge and training, their patience, tact and fine instincts peculiarly fit them to govern, influence and instruct the young.

For our grammar and high schools, however, we need, as principals, men of attainments, character, experience and skill. The work demanded in these positions is difficult, requiring a degree of executive ability, as well as a power of endurance that women seldom possess.

The demand for well qualified teachers has been greater this year than ever before. The establishment of graded schools in so many of our villages and towns has created this demand; and teachers who have furnished evidence of ability to properly conduct this class of schools are sure of permanent employment with good salaries.

The salaries paid to the principals of the public schools in our cities and larger villages range from \$1,000 to \$1,800.

VIII.—COUNTY SUPERINTENDENCY.

The number of schools visited by the County Superintendents, as reported, is 4,223. This is not to be confounded with the *number of visits*, which is much greater.

Although there exists some dissatisfaction in connection with

this office, in some parts of the State, we feel confident that the objects sought by its creation have been, in some good degree secured. These objects were :

1. A better supervision of the schools by an officer having the authority and ability to improve their condition.

That this object has been secured, is generally acknowledged by those acquainted with the condition of the public schools six years ago, and familiar with their present condition. Improved methods of instruction have been introduced, and better order very generally prevails. Many of them have been well classified, and they have been graded, where circumstances permitted, so as to secure economy and efficiency in their management. Courses of study have been adopted and extended, and in many of the country towns there are facilities for acquiring an education, that could never have been secured without intelligent supervision. That there are towns where the schools are inferior to what they were before this system was adopted, is not only possible, but certain. Under the old system of town superintendency, there were some towns that secured a proper supervision of their schools, but these were the exceptions. And, that there are counties under the present system that have very inefficient Superintendents may be asserted, and perhaps proved ; but no person, who knows the work that has been done during the past year in our State by these officers, can doubt, that on the whole, all has been accomplished that could reasonably have been expected, and that we owe a debt of gratitude to our County Superintendents, for their patience, self-denial, energy, and industry, that we cannot pay.

The schools in our country towns cannot enjoy all the advantages that favor the schools in our cities and villages, but they may be improved by the same means, and among them none is more important than a searching, constant, and intelligent supervision.

2. A careful and thorough examination of teachers.

This has been secured so far as possible. The fact that so many of the teachers in our public schools are not qualified in respect to character, experience and attainments, is not the fault of the examining officer. It has been absolutely necessary to license hundreds

who are illy fitted for their important work, or to close many of our schools. The inducements to engage in other and more lucrative employments are so strong as to lead many of our best teachers to abandon a calling that barely affords the means of living, and removes all hope of saving anything for the future. No other class of persons is so poorly paid, and to no other are there offered so few incentives to aim at excellence and to achieve success.

County Superintendents can not raise the standard of attainments much above that which the people demand. Those who do this are almost sure to excite an opposition that is too strong to be withstood. A few disappointed teachers with their sympathizing friends can easily effect a change in officers, and thus a premium is offered to time-serving, incompetent men, who are always ready to avail themselves of every opportunity to secure by chicanery what they cannot obtain by merit.

But, in spite of all adverse circumstances, the standard of attainments has been raised. Our teachers are better qualified than they were six years ago. In some of the counties where county superintendents have been sustained by the people, the change for the better is too marked to be questioned. Salaries have been increased, schools have been taught a longer time during the year, and teachers have found permanent employment. Incompetent men and women have been refused certificates. Character has been made a prerequisite to employment, and ability and acquirements have become the only means of retaining it.

Our experience has not been unlike that of other states, where the testimony is strong, if not unanimous, that this educational agency is a necessary part of any good school system. Hon. Newton Bateman, Superintendent of Public Instruction for Illinois, in his last biennial report, says :

“County supervision of schools is the right arm of power in our system. It can not be dispensed with. It has done more than any other agency to make our schools what they are, and its vitalizing influence is more manifest every year. More and better work has been done by it the past year than in any other year since the system was established. Some of the counties have been almost revolutionized in respect to schools and education during the past year,

and the county superintendents have done it. They have visited the schools, visited the parents, held institutes, addressed the people, issued circulars, written for the press, published reports, and mightily awakened and quickened the public mind. By their influence and efforts districts have been consolidated, schools have been graded, superior teachers employed, courses of study perfected, controversies settled, school-houses built and furnished, and the whole aspect of educational affairs changed for the better. I know that these things are so, because I have seen them. I have visited many of these good and true men in the scenes of their labors, and witnessed the results that I describe. I declare my belief that the destruction or crippling of the county superintendency would be the severest blow that could fall upon our common schools."

Similar testimony can be found in the annual school reports of every state where the system has been established.

A meeting of the county superintendents of the state was held at La Crosse, on the 23d of July last, pursuant to a call issued by the Superintendent of Public Instruction. The meeting was harmonious in its action and profitable to those in attendance. The experience of the more successful was made instructive to those needing advice and encouragement; and plans for work, methods of conducting examinations, and measures calculated to awaken interest among parents and teachers were discussed.

The resolutions adopted by the convention will be found among the proceedings, which are published in the appendix.

IX.—SCHOOL-HOUSES.

The number of public school-houses in the state is 4567, which is 111 more than the number reported last year. Of these 451 are built of stone or brick, showing an increase of 41 during the past year. The number reported with outhouses in good condition is 1867, or 241 more than in 1866. The number with sites containing one acre or more is 946, while 3621 sites are each less than one acre in size. The number of sites well enclosed is 903, or about one in five. The number of scholars that can be accommodated in the public schools is 259,284.

Many of the school buildings erected during the past year, in design, arrangement and location, show an increasing appreciation of the art of architecture, and thus furnish evidence of true social progress. The *educating* influence of public buildings is never overlooked by an intelligent community, and the vandalism that mars or injures them is as much an effect as a cause of indifference toward that art that has always marked a high civilization.

The following cities and villages contain each a school-house and site, valued at \$10,000 or more :

Janesville, highest valuation of school house,.....	\$50,000 00
Fond du Lac,.....do.....do.....do.....	34,000 00
Milwaukee,.....do.....do.....do.....	33,000 00
La Crosse,.....do.....do.....do.....	18,000 00
Watertown,.....do.....do.....do.....	17,000 00
Lancaster,.....do.....do.....do.....	15,500 00
Delavan,.....do.....do.....do.....	15,200 00
Beloit,.....do.....do.....do.....	15,000 00
Kenosha.....do.....do.....do.....	15,000 00
Madison,.....do.....do.....do.....	15,000 00
Sheboygan,.....do.....do.....do.....	14,000 00
Trempealeau,.....do.....do.....do.....	12,000 00
Ft. Atkinson,.....do.....do.....do.....	11,000 00
Horicon,.....do.....do.....do.....	10,800 00
Platteville,.....do.....do.....do.....	10,500 00
Chippewa Falls,.....do.....do.....do.....	10,000 00
Mineral Point,.....do.....do.....do.....	10,000 00
Portage City,.....do.....do.....do.....	10,000 00

There are school-houses in Racine, Geneva, Lake Mills and Elkhorn, not reported, valued at more than \$10,000 each, and steps have been taken to erect buildings at Baraboo, Oshkosh and White-water, which will cost from \$15,000 to \$30,000 each.

The amounts annually expended for school buildings have increased since the close of the war, and furnish evidence of that deepening interest that promises so much for the future.

For the years from 1861 to 1864 inclusive, the average amount annually expended was \$86,203.; but, the amount levied in 1865, as reported in 1866, was \$174,903. The amount for the year ending August 31, 1867, is \$349,594.

These figures tell in emphatic language the lesson that the people have learned by the terrible civil conflict through which they have passed. While the country was struggling for existence, they could

only afford a tax of \$86,203, annually, but, no sooner had peace smiled, than they doubled this amount, and, the next year, more than quadrupled it.

The cash value of school-houses and school-house sites as reported for 1866 and 1867, is as follows :

	1866.	1867.
Cash value of school-houses.....	\$1,763,917 00	\$2,189,159 00
Cash value of sites.....	277,727 00	333,567 00
Total.....	<u>\$2,041,644 00</u>	<u>\$2,522,726 00</u>

X.—SCHOOL APPARATUS.

The value of school apparatus, as reported, is \$84,432. Many of our schools are furnished with globes, outline maps and charts, while some are provided with apparatus for illustrating the truths of chemistry and natural philosophy.

XI.—SCHOOL DISTRICT LIBRARIES.

The returns show that the present library system is a failure, so far as most of the districts of the State are concerned. The attention of the Legislature was called to this subject in the report from this department, for 1866. By a comparison of the returns for the past two years it is obvious that we cannot hope to secure the benefits of one of the most efficient educating agencies of the present day, until we provide for town libraries.

	1866.	1867.
Number of volumes added during the year.....	926	713
Amount expended for libraries during the year.....	\$1,149	\$1,098
Whole number of volumes in the district libraries..	26,667	23,758
Cash value of school district libraries.....	<u>\$21,893</u>	<u>\$19,563</u>

The adoption of the town organization for the management of the public schools would lead to the establishment of town libraries, but until this system is secured there is little probability that the annual returns will show any increased interest in providing suitable books for the young.

XII.—PRIVATE SCHOOLS.

In those villages and cities where the public schools are well conducted, there are few "private schools," and the numbers in attendance are annually diminishing, but where the public schools are taught by incompetent teachers, or where they are crowded, or under inefficient supervision, parents naturally provide for the education of their children by individual enterprise.

While *any* good school, public or private, should be sustained, we think that true educational progress is usually measured by the degree of interest manifested in supporting the public schools, and in almost any community, the public school, if it is as good as the private school, will push the latter from the ground. The true friends of education will hail with sincere gratification all good schools, and will labor to make the public schools so good that private schools cannot successfully compete with them.

The returns indicate a considerable increase in the number of these schools, but it is believed that the whole number was not correctly reported in 1866 :

	1866.	1867.
Whole number of private schools,	319	386
Number of teachers,	390	571
Number of pupils registered,	9,760	18,403

The returns in regard to average daily attendance are entirely unreliable and it is difficult to obtain accurate information in regard to this class of schools.

XIII.—ACADEMIES.

The returns for the past year do not indicate any increase in the number of the academies, and the receipts from tuition are somewhat diminished. "Milton Academy," so widely and so favorably known has become *Milton College*, and is carrying forward the same good work in which it has been so long engaged. The few institutions of this class in our state, are among our best schools. They are to our country towns what the High Schools are to the cities. They afford to many the advantages for obtaining a good education, which the ungraded public school cannot provide, and every friend of education would rejoice to see them more prosperous than they are.

The following statement is compiled from the returns made in accordance with chapter 27 of the General Laws of 1866 :

Number of academies,.....	9
Number of students during the year,.....	1,495
Cash value of land,.....	\$18,000
Cash value of buildings,.....	114,800
Amount of income except tuition,.....	1,687
Amount of tuition fees,.....	15,232

XIV.—COLLEGES AND UNIVERSITIES.

The prosperity of our colleges and universities is one of the most cheering signs of educational progress. Although they have not been the objects of a munificence so princely as have some of the colleges of the older states, yet they have been able to increase their corps of instructors, erect new buildings, add new departments of study and provide better laboratories and libraries for the use of their students.

The following statement embraces the principal statistics reported to this department as required by law :

Number of colleges reported,.....	7
Number of members of faculties,.....	58
Number graduated at last commencement,.....	69
Whole number of graduates,.....	394
Number of students in senior classes,.....	51
...do.....do..... junior classes.....	66
...do.....do..... sophomore,.....	130
...do.....do..... freshmen,.....	137
...do.....do..... preparatory departments,.....	1,031
Number of acres of land owned by the institutions,.....	344,447
Cash value of lands,.....	\$879,019
...do...do... buildings,.....	346,500
Amount of endowment funds except real estate,.....	399,849
Amount of income from tuition,.....	71,856
...do.....do.....do.. other sources,.....	38,287

The Institutions from which reports have been received are Beloit College, Lawrence University, Milton College, Prairie du Chien College, Racine College, Wisconsin Female College, and the State University.

XV.—TOTAL NUMBER ATTENDING SCHOOL.

Number attending the public schools.....	239,945
....do.....do....Normal School	264
....do.....do....Colleges and Universities.....	1,484
....do.....do....Academies.	1,495
....do.....do....Private schools	18,403
....do.....do....Soldiers' Orphans' Home.....	280
Total	<u>261,871</u>

If the numbers in the Reform School, the benevolent institutions of the State, and the Orphan Asylums of Milwaukee are added to the foregoing, we find that at least 262,000 of the youth of the State have received more or less school instruction during the past year. We may, from data collected in the reports, form an estimate of the amount of absenteeism.

The whole number of persons over 4 and under 20 years of age in the State is 371,083. From this number let us deduct for the blind, deaf and dumb, insane, idiotic and others unable, from various causes, to attend school in any one year, 10 per cent. This reduces the number to 333,775. From this number we have to deduct those over 4 and under 20 years of age, who have attended the public schools, together with those who attended private schools, Academies, Colleges, the Normal School, and those in the Soldiers' Orphans' Home, the Reform School and the other public and private benevolent institutions in the State, leaving an aggregate of 255,631, which shows that 78,344 persons over 4 and under 20 years of age have not been in school during the past year.

But as no child should attend school until he is 6 years of age, and as very few can after they are 17, let us ascertain the number between these ages. The number over 4 and under 6 years of age together with the number over 17 and less than 20 years of age is 31.26 per cent. of the number between the ages of 4 and 20 years: hence the number over 6 and less than 17 years of age, who have not attended any of the schools reported to this Department during the past year is 53,858. After making liberal deductions for those attending private and denominational schools not reported; for those living where public schools are not yet organized; and for those enumerated, but whose parents have not been able to send them to

school during the past year, or who are receiving their education at home, we must conclude that at least 25,000 *persons over 6 and under 17 years of age, who ought to have been attending the schools during the last year have not attended them a single day.* We are not to infer from this deduction that so large a number are year after year growing up in ignorance, for some of these will doubtless attend school next year; but, in whatever light we view the fact, we cannot escape the conviction that it is from this part of our population that our criminals will come, and that to punish and reform them then, will cost much more than it would to educate them now.

FINANCIAL STATISTICS.

The amount received during the year ending August 31, 1867, for the support of public schools, as reported by county superintendents, is as follows :

RECEIPTS.

Money on hand August 31, 1866	\$209,128
From taxes levied for building and repairing.....	338,034
From taxes levied for teachers' wages	725,464
From taxes levied for apparatus and library.....	11,758
From taxes levied at annual town meeting.....	91,140
From taxes levied by county supervisors.....	163,622
From income of school fund.....	158,518
From all other sources.....	163,260
	<hr/>
Total receipts, 1867.....	\$1,860,924
	<hr/> <hr/>

EXPENDITURES.

For building and repairing.....	\$349,594
For apparatus and library.....	5,117
For services of male teachers.....	331,911
For services of female teachers	592,778
For old indebtedness	63,540
For furniture, registers and records.....	22,128
For all other purposes	156,344
	<hr/>
Total expenditures, 1867.....	\$1,521,412
Money on hand [estimated] August 31, 1867	339,512
	<hr/>
Total, money on hand and expenditures.....	\$1,860,924
	<hr/> <hr/>

Deducting from total receipts for 1867, the amount on hand August 31, 1866, and the amount of income of the school fund as re-

ported, and we find the amount raised by tax for public schools, in 1866, to be \$1,503,378. This is \$391,059 more than was raised the preceding year.

The following statement shows (1) the aggregate valuation of the property of the state from 1857 to 1866, inclusive, (2) the amounts annually raised by tax for the support of public schools, and, (3) the number of mills raised for each dollar of valuation

1857	150,000,000	123,161	0.85
1858	175,000,000	147,919	0.84
1859	168,620,233	454,261	2.69
1860	184,062,536	402,765	2.19
1861	180,984,354	723,130	4.00
1862	182,507,222	679,798	3.72
1863	153,071,773	821,859	5.36
1864	152,652,752	908,152	5.94
1865	156,416,297	1,112,319	7.11
1866	162,330,153	1,503,378	9.20

I.—COST OF INSTRUCTION.

The amount raised by tax for each person over four and under 20 years of age in 1866, was.....	\$4 03
The amount expended for each person of school age in 1867, was	4 09
The amount expended for each person registered in the public schools.....	6 34

The average cost of tuition per day including expenses, was—

In 1867	\$0,089
In 1866	0,076
Increase.....	\$0,013

Average cost of tuition per month (of 22 days), was—

In 1867	\$1 96
In 1866	1 67
Increase.....	\$0 29

II.—EDUCATIONAL FUNDS.

The productive educational trust funds of the State were, on the 30th day of September, 1867, as follows :

Common School Fund.....	\$2,096,307 60
University Fund.....	193,884 88
Normal School Fund.....	602,791 92
Agricultural College Fund.....	18,417 00
Total.....	\$2,911,401 40

These funds are drawing interest at the rate of seven per cent. per annum, and are invested as follows:

In certificates of sales.....	\$726,647 86
In mortgages.....	284,553 54
In certificates of State indebtedness.....	1,877,400 00
In Dane county bonds.....	22,800 00
Total.....	<u>\$2,911,401 40</u>

By the courtesy of J. A. Bate, Esq., chief clerk of the Land Office, I am enabled to furnish the following statement of the non-productive educational trust funds, consisting of lands owned by the State, and for sale, September 30, 1867:

Belonging to the School Fund.....	413,897.22 acres.
....do....do...University Fund.....	14,991.77 acres.
....do....do...Normal School Fund.....	480,520.79 acres.
....do....do...Agricultural College Fund.....	223,869.85 acres.
Total lands for sale.....	<u>1,133,279.63 acres.</u>

There are in addition to the foregoing, 70,000 acres of land to be equally divided between the Drainage and Normal School Funds, which have not yet been brought into market.

III.—SCHOOL FUND.

The school fund consists of—

1. The proceeds of all lands that have been or hereafter may be granted by the United States to this state for educational purposes, (except the lands granted for the purposes of a University.
2. All moneys, and the clear proceeds of all property that may accrue to the state by forfeiture or escheat.
3. All moneys that may be paid as an equivalent for exemption from military duty.
4. The clear proceeds of all fines collected in the several counties for any breach of the penal laws.

All moneys arising from any grant to the state where the purposes of such grant are not specified.

6. The five hundred thousand acres of land granted by Congress under an act approved September 4, 1841; and
7. The *five per centum* of the net proceeds of the sales of public lands within the state.

The productive School Fund, on the 30th of September, 1867, was as follows :

Amount due on certificates of sale,.....	\$535,015 56
Amount due on mortgages,.....	166,392 04
Certificates of State indebtedness,.....	1,394,900 00
Total.....	<u>\$2,096,307 60</u>

This amount is \$18,584 57 less than the amount reported last year, but as an overpayment of \$80,703 25 was included in the productive fund of 1866, and which has since been refunded, there is an actual increase of the fund, (after deducting \$352 01 paid to counties for taxes collected by the state, and \$1,047 78 refunded for overpayments in the transactions of the past year) of \$35,118 68— and there remains a balance not yet invested of \$31,869 25.

The amount due on certificates of sales is \$19,335 18 less than was reported last year, and the amount due on mortgages is \$26,249 39 less. These changes will be understood from the following statement :

Amount due on certificates of sale, Sept 30, 1866	\$554,350 74
Decrease by forfeitures.....	\$30,227 70
Decrease by payments.....	48,239 14
	<u>78 466 84</u>
	\$475,883 90
Increase by sales—new certificates.....	59,131 66
Amount due on certificates, Sept. 30, 1867,	<u>535,015 56</u>
Amount due on mortgages, Sept. 30, 1866,...	\$192,641 43
Decrease by forfeitures.....	\$5,696 00
Decrease by payments.....	20,553 39
	<u>\$26,249 39</u>
Amount due on mortgages, Sept. 30, 1867,	<u>\$166,392 04</u>

The receipts and disbursements of the school fund during the past fiscal year were as follows :

Receipts.

Sales of land.....	\$33,957 32
Dues on certificates	48,631 14
Payments on mortgages.....	20,720 94
Taxes.....	575 05
Penalties.....	1,556 87
Fines.....	2,856 86
From five per centum fund.....	5,674 11
Total receipts.....	\$113,972 29

Disbursements.

Counties—taxes collected.....		\$352 01
Refunded over-payments.....		1,047 79
		<hr/>
		\$1,399 79
Over-payments, 1866.....		80,703 25
Balance, Sept. 30, 1867.....		31,869 25
		<hr/>
	\$113,972 29	\$113,972 29
	<hr/>	<hr/>

If to the productive school fund, as reported by the Secretary of State, be added one-fourth of the productive normal school fund, the income of which is annually apportioned with the income of the school fund, the amount of the fund, interest on which at 7 per cent. will be apportioned in June, 1868, is as follows :

Reported by Secretary of State.....	\$2,096,307 60
Amount due school fund on account of five per cent. fund...	101,262 33
One-fourth of normal school fund.....	150,697 98
	<hr/>
Total.....	\$2,348,267 91
	<hr/>

The amounts reported annually, as productive school fund, during the past nineteen years, have been as follows :

1849.....	\$8,500 00
1850.....	548,094 41
1851.....	765,109 49
1852.....	819,200 50
1853.....	1,141,804 28
1854.....	1,670,258 77
1855.....	1,897,269 30
1856.....	1,859,242 82
1857.....	2,007,944 15
1858.....	2,845,846 34
1859.....	2,786,767 03
1860.....	2,339,694 49
1861.....	2,458,351 49
1862.....	2,219,905 59
1863.....	2,262,466 15
1864.....	2,118,423 56
1865.....	2,113,506 32
1866.....	2,392,904 48
1867.....	2,348,267 91
	<hr/>

The school fund will increase slowly in the future. It should be increased by every practicable means. It is believed that the amount received from fines for violation of penal laws is less than it would be, were the laws so framed as to secure to the fund what justly belongs to it. It is difficult to understand how only \$2,846 08 was obtained from this source during the past year, and still more difficult to see why several of the most populous counties in the state have not contributed any part of this small amount. The attention of the Legislature is respectfully called to the statement of "fines" received from the several counties, which is published in the report of the State Treasurer, for the last fiscal year.

IV.—SCHOOL FUND INCOME.

The amount apportioned by the Superintendent of Public Instruction, and certified to the Secretary of State, on the 15th of June, 1867, was \$166,710 41.

The apportionment was forty-seven cents per scholar. A detailed statement will be found in the appendix.

The annual apportionments, from 1849 to 1867 inclusive, are as follows :

Years.	No. of Children.	Apportionment.
1849	70,457	
1850	92,647	3 8-10 cents per scholar.
1851	111,481	50.....do.....
1852	124,783	48.....do.....
1853	138,279	45.....do.....
1854	155,125	72.....do.....
1855	186,960	80 5-10....do.....
1856	213,886	70.....do.....
1857	241,545	66.....do.....
1858	264,977	75.....do.....
1859	278,871	64.....do.....
1860	288,984	64.....do.....
1861	299,782	32.....do.....
1862	308,656	50.....do.....
1863	320,965	44.....do.....
1864	329,906	47.....do.....
1865	339,024	46.....do.....
1866	354,517	45.....do.....
1867	371,083	47.....do.....

The apportionment for each year is made upon the returns of the preceding year ; hence the amount apportioned for any one year will

be found by multiplying the number of children reported the preceding year by the number of cents per scholar apportioned that year.

The following is a statement of the receipts and disbursements of the school fund income as reported by the Secretary of State for the year ending September 30, 1867.

Receipts.

Interest on principal due on lands.....	\$50,719 96
Interest on certificates of indebtedness,—.....	97,643 00
Interest as per chap. 79, laws of 1866,.....	7,088 36
25 per cent. income N. S. fd. ch. 25, laws 1866.	9,553 70
Sale Webster's dictionaries.....	60 50
Costs on suits refunded.....	32 45
	<hr/>	
	\$165,097 97	

Disbursements.

Apportionment by State Superintendent.....		\$166,619 70
Advertising.....		10 00
Clerk hire.....		200 00
For Webster's Dictionaries.....		1,200 00
Refunded on account of overpayment.....		1,508 84
	<hr/>	<hr/>
	\$165,097 97	\$169,533 54
Balance Sept. 30, 1866.....	2,477 83
Over payment, Sept. 3, 1867.....	1,962 74
	<hr/>	<hr/>
	\$69,538 54	\$69,538 64

IV.—NORMAL SCHOOL FUND.

The productive portion of this fund consists of the proceeds of the sale of lands set apart for the support of Normal Schools, by chapter 537 of the General Laws of 1865, and on the 30th day of September, 1867, was as follows :

Amount due on certificates of sale.....	\$110,022 42
Amount due on mortgages.....	111,269 50
Certificates of indebtedness.....	381,500 00
	<hr/>
Total productive fund.....	\$602,791 92

Seventy-five per cent. of the income of this fund constitutes the Normal School Fund income, and twenty-five per cent. is annually transferred to the income of the school fund.

The receipts and disbursements of the Normal School Fund, for the last fiscal year, were as follows :

Receipts.

Sales of lands.....	\$20,945 39
Dues on certificates.....	11,791 00
Loans paid on mortgages.....	15,977 00
Penalty.....	537 77
Sales of timber and logs.....	158 34
Delinquent tax refunded.....	1 19
	<hr/>	
Total receipts.....	\$49,410 69	

Disbursements.

Invested in state bonds.....	\$35,500 00
Delinquent tax.....	59 96
Refunded for overpayment.....	232 57
Transferred to delinquent tax fund.....	5 04
	<hr/>	
	\$49,410 69	\$35,797 57
Overpayment, September 30, 1866.....	5,446 33
Balance, September 30, 1867.....	8,166 79
	<hr/>	
	\$49,410 69	\$49,410 69
	<hr/>	<hr/>

V.—NORMAL SCHOOL FUND INCOME.

The receipts and disbursements of the Income of the Normal School Fund, as reported by the Secretary of State, for the year ending September 30, 1867, were as follows :

Receipts.

Interest on principal due on lands and loans..	\$14,715 39
Interest on certificates of indebtedness.....	24,220 00
	<hr/>	
	\$38,935 39

Disbursements.

Transfer to Whitewater Normal School building fund.....	\$18,000 00
Expense of regents attending meetings of the board.....	210 51
Salaries of professors and teachers of Platteville Normal School.....	2,443 65
Transfer to Platteville Normal School fund for building.....	15,000 00
Protecting lands.....	67 32
Advertising.....	208 20
Miscellaneous.....	30,018 74
	<hr/>	
	\$38,935 39	\$72,031 75
Balance, September 30, 1866.....	56,940 20
Balance, September 30, 1867.....	27,843 84
	<hr/>	
	\$95,875 59	\$95,875 59
	<hr/>	<hr/>

The following is a detailed statement of the disbursements from this fund, with a classification of the accounts audited and paid up to September 30, 1867:

Disbursements.

ACCOUNTS AUDITED AND PAID.

Expenses of Regents attending meetings of Board.

C. C. Sholes.....	\$5 50
S. A. White.....	23 41
Hanmer Robbins.....	95 00
William Starr.....	13 75
William E. Smith.....	2 00
J. E. Thomas.....	30 10
Henry Lines.....	33 55
Nelson Williams.....	7 20
		<u>\$210 51</u>

Salaries of Professors and Teachers, Platteville Normal School.

Charles H. Allen.....	\$2,000 00
Geo. M. Guernsey.....	1,250 00
J. Wernli.....	1,375 00
Miss Fanny Joslyn.....	625 00
Miss E. M. Sprague.....	833 33
		<u>6,183 33</u>

Expenses of Platteville Normal School.

Henry Treganowan, janitor.....	\$275 00
C. H. Allen, services.....	100 00
Hanmer Robbins, carpets and furniture.....	1,100 00
.....do.....wood.....	270 00
.....do.....supplies.....	85 65
A. C. Murphy,.....do.....	17 00
Randolph Snowden, repairs.....	47 00
F. W. Case, books.....	99 00
G. P. Randall, architect.....	450 00
		<u>2,443 65</u>

Protecting Lands.

C. B. Jackson.....	\$10 37
A. C. Stuntz.....	39 45
Edward Sears.....	17 50
		<u>67 32</u>

Advertising.

Brannan & Turner.....	\$5 04
J. C. Cover.....	5 05
Finney & Davis.....	5 00
Geo. Hyer & Co.....	20 55
William Hill.....	4 00
Lyon & Paul.....	27 75
M. M. Pomeroy.....	7 00
Robinson & Bro.....	9 00
Smith & Bryant.....	5 70
J. B. & H. M. Stocking.....	5 00
Chicago Republican.....	48 75
Jermain & Brightman.....	41 00
George H. Shaw.....	19 00
Brown & Smithurst.....	5 40
		<u>208 20</u>

Miscellaneous.

Atwood & Rublee, printing and advertising....	\$55 50
Samuel D. Hastings, clerk treasurer's office....	100 00
Wm. E. Smith, expense recording deeds.....	4 00
F. W. Case, work for regents.....	3 75
E. S. Carr, expense attending institute.....	12 30
E. F. Hobart.....do.....do.....	15 05
J. C. Pickard.....do.....do.....	20 80
School fund income, sec. 5, chap. 537, G. L. 1865	9,553 70
Platteville, nor. sch. building fund, L. 1866 &'67	15,000 00
Whitewater.....do.....do.....	38,000 00
Refunded on account of over payment of interest	253 64	63,018 74
Total accounts audited and paid.....		<u>\$72,031 75</u>

Under the provisions of chapter 116, of the General Laws of 1866, the sum of \$10,000 was transferred from the income of the Normal School Fund for the purpose of completing the building at Platteville, and the same amount for the same purpose at Whitewater. Chapter 118 of the General Laws of 1867 authorized the transfer of \$8,000 in addition to Whitewater normal school and of \$5,000 to Platteville normal school. As this money will all be required for the purpose indicated, the transfer has been made on the books of the office of the Secretary of State.

VI.—WHITEWATER NORMAL SCHOOL BUILDING FUND.

Under an arrangement with the Board of Regents of Normal Schools, the city of Whitewater deposited \$25,000 with the State Treasurer, for the purpose of securing the location of a Normal School at that place, and for the purpose of erecting a suitable building. The legislature by chapter 116 of the General Laws of 1866, and chapter 118 of the General Laws of 1867, authorized the transfer of \$18,000 from the Normal School Fund Income for the same purpose. In this manner, the receipts into this fund are accounted for.

The following is a statement of the account :

Receipts.

Donated by village of Whitewater.....	\$25,000 00
Transferred from normal school income by authority, laws 1866 and 1867.....	18,000 00
Total.....	<u>\$43,000 00</u>

Disbursements.

G. P. Randall, architect	\$279 85
N. M. Littlejohn, labor and materials.....	24,701 46
S. A. White, labor and materials.....	3,000 00
Smith & Bryant, advertising.....	5 20
Thompson & Roberts, advertising.....	9 95
Total disbursements.....	\$27,996 46
Balance September 30, 1867.....	15,003 54
	<hr/>
	\$43,000 00
	<hr/> <hr/>

VII.—PLATTEVILLE NORMAL SCHOOL BUILDING FUND.

The legislature by the provisions of chapter 116 of the general laws of 1866, and of chapter 118 of the general laws of 1867, authorized the use of \$15,000 of the Normal School Fund Income for the completion of the buildings at Platteville. This amount has been transferred to this account.

The following is a statement of the account :

Receipts.

Transferred from Normal School Fund Income by authority of laws of 1866 and 1867	\$15,000 00
--	-------------

Disbursements.

H. Robbins, labor and materials on contract	\$3,227 60
W. E. Smith, labor and materials on contract.....	4,082 40
Total disbursements.....	\$7,310 00
Balance September 30, 1867.....	7,690 00
	<hr/>
	\$15,000 00
	<hr/> <hr/>

The annual statements of the condition of the University Fund, the Agricultural College Fund, and the incomes of these funds will be found in connection with the report of the President of the Board of Regents of the University, which is published in the appendix.

VIII.—WEBSTER'S DICTIONARY.

The number of copies of Webster's Dictionary purchased of Messrs. G. & C. Merriam, of Springfield, Massachusetts, under

authority of chapter 16 and chapter 106 of the General Laws of 1867, is one hundred and fifty. Of these one hundred and twenty-nine copies have been distributed to districts heretofore unsupplied, and thirteen copies have been sold to districts in accordance with the provisions of chapter 32 of the General Laws of 1867.

Receipts from the proper officers are on file in this office for all distributed to unsupplied districts, except for those sent out so recently, that sufficient time has not elapsed to secure the return of proper vouchers. It is believed that all have reached those to whom they were sent. For those sold receipts are on file, the money having been paid into the State Treasury according to law.

There are eight copies on hand, and an appropriation sufficient to purchase one hundred and fifty copies is recommended.

A detailed statement of the number distributed and of the number sold, and of the counties, towns and school districts to which they were sent, will be found in the appendix.

IX.—OFFICE LIBRARY.

The Library of this Department contains a complete set of Legislative Documents of the State, and about 800 volumes, consisting of reference books, school books, reports and miscellaneous works of an educational character. There is an annual appropriation of \$50 for the purchase of such educational works as the Superintendent of Public Instruction may select.

The amount received on account of the Office Library Fund, since I have been in office, is \$231.79, and the amount expended is \$167.41, leaving a balance on the 10th day of December, of \$64.-38. The annual appropriation for 1867 has not yet been drawn. A detailed statement of receipts and disbursements is given in the appendix.

X.—TEXT BOOKS.

The following comparative statement for the past two years, shows the number of districts in which the text books most used in the State are found :

	1866.	1867.
No. of Districts using Sanders' Spellers.....	2,417	2,420
McGuffey's Spellers.. .. .	1,298	1,144
Parker & Watson's Spellers.....	305	337
Wilson's Spellers.....	74	69
Sanders' Readers.....	2,165	2,063
McGuffey's Readers.....	1,373	1,159
Parker & Watson's Readers.....	472	578
Willson's Readers.....	208	282
Ray's Arithmetics.....	1,880	1,827
Thompson's Arithmetics.....	1,001	872
Davies' Arithmetics.....	850	936
Robinson's Arithmetics.....	231	353
Goodrich's History of the U. S. . . .	234	656
Willson's History of the U. S. . . .	83	118
McNally's & Monteith's geograph's	2,088	2,040
Cornell's Geographies.	1,128	1,055
Mitchell's Geographies.....	418	556
Clark's Grammar.....	1,807	1,856
Pinneo's Grammar.....	765	852
Green's Grammar.	142	97
Brown's Grammar.....	123	122
Kerl's Grammar.....	47	77
Cutter's Physiology.....	111	92
Davies' Algebra.....	180	210
Ray's Algebra.....	149	124
Robinson's Algebra.....	102	214

The foregoing statement is not strictly accurate, as the school books used in the cities and larger villages are not, in all cases, reported. In the annual report for 1866, from this department, the following remarks were made, which I desire to repeat :

“ As most of the books in the foregoing list are suitable for our public schools, it is recommended that no changes be made where they are now in use, except so far as the classification of particular schools may require ; and that school officers should, in those cases where no text books have been officially adopted, carefully select from those now in general use in the state, and adopt such as, after due examination, they shall prefer.”

I have endeavored to prevent needless changes in text books, and in my official action I have kept this object steadily in view. To

what extent this policy has been successful, is indicated by the foregoing statement for the past two years. I am aware that this policy does not meet the approval of those who desire to monopolize the school book business of the State, and that it has, in some instances, subjected me to a covert and strong opposition, but I feel confident that those, whose interests it was my official duty to protect, will approve my course when it is tested by its legitimate results.

NORMAL SCHOOLS.

The State Normal School, at Platteville, has been in operation since the 9th of October, 1866. No other normal school is yet opened, but it is believed that the one located at Whitewater will be ready to receive students as soon as next spring. The Board of Regents of Normal Schools have not yet commenced the erection of buildings at Oshkosh, Sheboygan or Stoughton, but they have determined to commence the building at Oshkosh as soon as the 1st of September, 1868, and that at Stoughton by the first of May, 1869.

The development of our normal school system is the most difficult educational problem that presents itself for solution at the present time. To make these schools promote the interests of public education, to so conduct them as to secure for them the confidence of the people, to so manage them as to train teachers in them for the common schools; to guard against the tendency to convert them into academies or high schools, to render them so attractive and so efficient as to bring large numbers of teachers under their influence, and to carry them on with such economy as to keep their expenses within the income provided for their support, will demand the watchful care of the people, the heartiest co-operation of the Legislature, and the greatest discretion and wisdom of the Board appointed to manage them.

They may be well attended, the discipline may be excellent, and their teachers well qualified, classes may graduate with honor and the people may cherish a just pride in the attainments of those who have pursued their courses of study; in fact, they may be excellent colleges, but if they are not *training schools for teachers*,

and if everything else be not kept subordinate to the specific object for which they were founded, the result will be disastrous, not only to these schools, but to our whole educational system. The success of normal schools in other States—while it has been such as to warrant a hope that the policy we have inaugurated, may be successfully carried out—has not been so marked and so uniform as to assure us that we shall not encounter difficulties that prudence, forecast and energy alone will enable us to overcome.

The report of the Board of Regents of Normal Schools, made in accordance with section 10, chapter 116, of the General Laws of 1866, is herewith submitted, and to it the attention of the legislature is respectfully called, for a “full and detailed account of the doings of the Board, and of all their expenditures and of all moneys received.”

STATE UNIVERSITY.

The people of the State feel a deep interest in the prosperity of the State University, and the recent action of the Regents in reorganizing it is watched with earnest attention. The legislature, at its last session, in obedience to public opinion, increased its income so as to enable those, having the University in charge, to provide instruction in agriculture, mining, engineering and other industrial arts. The knowledge necessary to the development of our material resources is imperatively demanded, and to the College of Arts in our State University the people are turning to find it.

Our State is rich in its soil, its forests and its mines, but the hand of intelligent industry is required to make the riches available. The curriculum of the University and the sympathies and efforts of its officers and instructors must be in harmony with the progress of industrial science, or we shall fail to secure the benefits anticipated.

Under the management of the President of the University lately appointed, we hopefully and confidently look to see those branches of knowledge, that relate to agriculture and the mechanic arts, made prominent in the University course, and we believe that he brings to his great work that enthusiasm, experience and energy necessary to command success.

The annual report of the President of the Board of Regents of the University is, by permission of the Governor, published in connection with the report from this Department, and to it reference may be made for information in regard to the management of the Institution for the past year.

TEACHERS' INSTITUTES.

Institutes have been held in thirty-three counties during the year ending August 31, 1867. The number held is forty-two. These were attended by 1,601 teachers. They were generally conducted by the County Superintendents assisted by teachers and other friends of education. The influence of these institutes on the communities in which they were held and upon those who attended them, has been beneficial in every respect.

By chapter 30 of the General Laws of 1867, the Board of Regents of Normal Schools are authorized to provide for holding teachers' institutes; and acting under the provisions of this act they appointed a committee, at a meeting held March 20, 1867, with authority to aid in organizing teachers' institutes by providing suitable instructors, and auditing such accounts for expenses as they may authorize any person acting under their direction to incur. The amount appropriated for each institute was a sum not exceeding fifty dollars, and the whole amount placed subject to the control of the committee was \$2,000 per annum.

The committee has not employed any person to hold institutes, but has allowed such accounts presented by County Superintendents, as were accompanied by vouchers showing that the amounts had been appropriated in the manner contemplated by law. It is believed that this action of the Board has been judicious, and that it is in the right direction.

It is, however, believed that the interests of education demand that the Board shall inaugurate an efficient system of county teachers' institutes. It is a mistake to suppose that for years to come, our Normal Schools will directly benefit the great body of our teachers. Comparatively few of those who teach, attend them, although number is annually increasing. The majority will not spend the

time required to learn the better methods of the Normal School. Indeed, the institute is needed to lead both people and teachers to appreciate the Normal Schools. By presenting its methods of teaching, explaining its modes of discipline and arousing all who attend the institute, it is really the agency through which the Normal School may be made more useful. A desire for better qualifications on the part of teachers, and for better qualified teachers on the part of the people may be excited by institute exercises, and satisfied by the Normal Schools.

The institute is efficient just in proportion to the culture and power of those who conduct it. Comparatively little instruction can be given in the branches taught in the public schools; but, the *art of teaching can be taught*, and its theory can be elucidated, so that all shall see that a mere knowledge of books is but a small part of what a teacher must have, in order to do his work. If possible, those having charge of our institutes should be men of wisdom as well as knowledge, of power as well as ability. Such men cannot be obtained except for definite objects. They must be well paid and their success must not be hazarded by want of a well settled policy. We believe that conducted by men of the right stamp, the institute may be made to vitalize our whole school system. All our educational institutions would participate in the benefits it would confer.

For detailed information in regard to Teachers' Institutes during the past school year, reference may be made to the appendix.

STATE TEACHERS' ASSOCIATION.

The association held its Fifteenth Annual Session at La Crosse, commencing on the 23d of July, and continuing three days. The Association is composed of the leading educational men of the state, and at its annual meetings addresses are delivered, essays read, and important educational questions are discussed. The meetings are generally well attended, and teachers return to their schools with enlarged views of their duties and responsibilities, and with minds refreshed and hearts strengthened. At these meetings were first proposed and discussed some of the most important educational meas-

ures that have passed into our educational history. The County Superintendentcy, the Normal School System, and the numerous amendments that have so much improved our school laws, were here first examined and recommended.

The meeting at La Crosse was interesting and profitable; and the unbounded hospitality of the people of this enterprising city rendered this session of the Association the most pleasant ever held. The citizens of La Crosse spared neither time, effort nor money to promote the comfort and pleasure of all in attendance.

The Association was addressed by Rev. H. M. Thompson, of Nashota; Professor O. M. Baker, of Milwaukee. President of the Association; Professor E. F. Hobart, of Beloit; Professor O. R. Smith, of Janesville; Hon. J. L. Pickard, City Superintendent of Schools, Chicago; Governor Fairchild, and Prof. B. M. Reynolds, of Madison; Professor G. S. Albee, of Kenosha; Hon. H. M. Dunnell, State Superintendent, Minnesota; Ira F. Duvoll, City Superintendent of Schools, St. Louis; Professor H. D. McCarty, Leavenworth, Kansas; President W. C. Whitford, Milton; Hon. J. M. Gregory, Regent Illinois Industrial University; Rev. S. Farrington, Janesville; and President Chadbourne, of the State University.

A synopsis of the proceedings of the Association will be found in the appendix, and the recommendations made are believed to represent, in the main, the prevailing educational sentiment of the State.

OFFICE WORK, TRAVEL, &c.

Under authority of chapter 67, of the General Laws of 1866, an edition of eight thousand copies of a school code, containing all the school laws of the State, together with necessary instructions and forms, plans for school-houses, etc., was published in September last.

An effort was made to explain the meaning of the law, so as to prevent occasions of difficulty in the management of school affairs, and to adapt the instructions to the practical wants of those not always accustomed to the ordinary forms of business, and not often able to obtain legal advice.

Each section of the law is followed by a commentary as concise as practicable, and it is believed that the instructions are full enough to embrace most of the difficulties that are likely to arise, and it is hoped, definite enough to afford aid in removing them. Numerous references are made to the decisions of courts of other States upon questions that have not been decided by the Supreme Court of our State, and it is believed that this new feature of the code will be received with general favor.

A copy was sent to each district clerk, each town clerk and each county superintendent.

The preparation of the School Code, occupying considerable portions of the spring and summer months, and business connected with the Normal Schools and State University, have prevented me from visiting as many different counties of the state as I should otherwise have been able to visit.

I have attended institutes held at Baraboo, Beaver Dam, Bristol, Fond du Lac, Janesville, Juneau, Mineral Point and Union Grove, and wherever I have been, I have examined the schools, and so far as practicable, addressed the people and teachers upon educational matters.

The number of appeal cases decided during the past year has been larger than usual. Up to the date of this report, forty-eight cases have been acted on, which is more than twice the average number for the preceding five years. As the law requires prompt action on these cases, their consideration often interferes with work outside the office.

Besides the decisions rendered, a large number of opinions have been given, some of them involving much care and labor.

More than two thousand letters have been written in answer to those received, and the number of reports, circulars, blanks, &c., sent out is much larger than during any previous year. Most of the labor, growing out of the correspondence of the office, has been performed by the Assistant State Superintendent, Hon. A. J. Craig.

For more than a year past, I have been Secretary of the Board of Regents of Normal Schools. The labor of recording the proceedings, keeping the accounts, serving on committees and conducting the correspondence has been considerable; and meetings of the Board

have taken time that I would have preferred to spend in attending teachers' institutes. I have also, as a Regent of the University, in common with other members of the University Board, been obliged to give more than the usual time to its meetings, on account of work connected with its reorganization.

SCHOOL LAWS.

The school laws of the State, as embodied in the school code, are believed to be, in the main, as well adapted to the wants of the people as they can be, until the Legislature shall see fit to provide for a town organization of the schools. The amendments made at the last session have proved of great value.

It has been suggested by some of our best teachers and County Superintendents, that such a change in the law relating to teacher's certificates, as will entitle the person holding a third grade certificate, to teach in any town of the county in which the same is granted, is desirable.

In case a school officer neglects or refuses to perform his duty, it is practically impossible to remove him under the law as it now is, and as there are no penalties attached to violations of duty, except in a few cases, the interests of education are frequently disregarded with impunity. Some provision that will secure a more prompt and faithful discharge of duty on the part of those selected by the people to attend to school affairs, is respectfully recommended.

The applications by cities, villages and towns for special acts of incorporation for school purposes, have become so numerous that a general law under which any city, village or town can submit the question of a local school organization to a vote of the inhabitants is recommended. Such a law, providing that any town adopting it should be exempt from the operations of the general school law, except in regard to the requirements relating to reports, statistics and taxation, in order to share in the annual apportionment of the income of the school fund, would be approved by the people, and would facilitate the establishment of graded schools.

In the opinion of many of our best school officers and teachers the time has come for the Legislature to provide a State Board of examination for ascertaining and recognizing the attainments and

qualifications of such teachers as by a successful experience have shown their fitness for their honorable avocation.

The State ought to distinguish those who are eminent in the profession of teaching, by granting them state certificates and relieving them from the humiliating necessity of appearing frequently for examination before those who are their inferiors in attainments, experience and ability to teach. The influence of state certificates, given by a board of competent men, would be beneficial upon those who are just entering upon the work of teaching, and would encourage a class of men and women to whom society is under every obligation that gratitude can impose. I earnestly ask the legislature to take this matter into careful consideration—for I know that a law providing some suitable recognition of eminent service in teaching would be regarded with great favor by our teachers and would be generally approved by the people.

COMPULSORY EDUCATION.

It is estimated that, during the past year, at least 25,000 persons over six and under seventeen years of age, residing in the state, have not attended school. Of this number, at least 20,000 are growing up in ignorance, and therefore forming those vicious habits that will make them useless, if not dangerous, to society. An evil of such magnitude is calculated to arrest the attention of thoughtful men; and, hence it is that many advocate a law that shall secure to every child, possessed of ability to learn, so much education as shall fit him to properly discharge his duties as a citizen. While no one supposes that mere instruction will always prevent crime and pauperism, yet education—the training of hand and head and heart—will reduce them to the *minimum*, and hence it is the only agency we know that will protect society from their terrible effects.

No objection can be made to a law requiring the parent to provide shelter, food and clothing for his children; but, to starve the mind is not less wicked than to starve the body. To require the attendance of children *at school* may be a violation of the individual rights of parents, but to enforce education by compelling parents to

instruct and train their children so as to fit them to be useful to society is quite a different thing. To *require* for every child a good education is not the same as requiring that every child shall have the education the State has provided for him. The State may leave to parents to obtain the education where and how they please, simply providing that all shall have the means within their power of obtaining such as is demanded. This removes the subject from the battle-field of sects and parties, and infringes upon no rights of the individual.

That a law may be framed so as to be unobjectionable and yet require the proper instruction and training of all children there can be no doubt. Says John Stuart Mill, "The instrument for enforcing the law could be no other than public examinations, extending to all children, and beginning at an early age. An age might be fixed at which every child must be examined to ascertain if he is able to read. If a child proves unable, the father, unless he has some sufficient ground of excuse, might be subjected to a moderate fine, to be worked out, if necessary, by his labor. * * * Once in every year the examination should be renewed, with a gradually extending range of subjects, so as to make the universal acquisition, and what is more, retention, of a certain minimum of general knowledge, virtually compulsory. Beyond that minimum, there should be voluntary examinations on all subjects, at which all who come up to a certain standard of proficiency might claim a certificate."

That those who advocate compulsory education have the best interests of society in view there is no reasonable doubt. Whether public opinion demands enactments that shall secure it is for the Legislature to consider.

EDUCATION OF FEEBLE MINDED CHILDREN.

To complete the circle of benevolent institutions founded by the State, and to provide for the instruction and training of a class of persons whose deplorable condition excites the deepest sympathies of those whose attention has been directed to their needs, there should be established, as soon as practicable, an asylum for

the education of feeble minded children. That unfortunate class, usually known as idiots, can be, in many cases, so trained and taught as to become useful members of society, and there is scarcely one who cannot be benefited. As we find them here and there in our State, they are without care, and in many cases, without protection ; sometimes the sport of thoughtless children, and too often the pests of society, exerting a depraving influence over the young which subsequent instruction can with difficulty counteract. These depraved and helpless beings are on our hands, and it is our duty to render their existence harmless to society, if we cannot make it desirable to themselves. While we have provided for the orphan, the blind and the deaf and dumb, we have entirely neglected the most unfortunate class towards whom benevolence can be shown. I feel it is hardly necessary to call the attention of the Legislature to the condition of these persons, for we cannot doubt that the people of the State desire that provision should be made for taking that care of them that Christianity requires.

TOWN ORGANIZATION OF SCHOOLS.

That the present independent local district system is not satisfactory to those most interested in a successful administration of our educational affairs is so true as to be generally admitted. Were it not true that the success of any system depends more upon the intelligence and energy of its agents than upon the machinery of its structure, we might almost despair of progress under our present school organization. Still, it is not wise to argue that, because a system that is theoretically bad may be so wisely administered as to be productive of good, it *therefore* is unwise to change it for a better.

The defects of our present school district system are radical, and, without a change, irremediable. The experience of the American people in the management of public affairs has demonstrated the *Town* to be the true *unit*. To a certain extent this unit is recognized in our system. Town Boards of Supervisors have power to divide their respective towns into school districts, in such manner as they may deem proper. They may alter boundaries of districts ;

annex a part of one to another, unite several into one, or divide one into several. Their authority is limited only by the right of appeal to the Department of Public Instruction. They divide funds and property in case districts are annulled; and thus, in several respects, we have the Town District system in operation in our State.

Instead, however, of carrying out this principle, and providing a town school board to manage the school affairs, we have created from three to ten other boards in each of the towns, to which the management of the schools is entrusted. Each of these district boards has power :

1. To establish and keep in operation, for at least five months during the year, such schools as may be required to accommodate children over four and under twenty years of age, in their district.
2. When authorized by a vote of the district, to purchase or lease school-house sites, to purchase or build school-houses, and to keep them in repair.
3. To expend the money belonging to the district and to keep an account of receipts and disbursements.
4. To adopt and enforce all needful rules and regulations for the government, instruction and management of their school.
5. To employ teachers and fix the amount of their compensation.
6. To adopt text books, designate the course of study and to visit and examine the school.
7. To provide fuel, furniture, apparatus and whatever is necessary to the good of the school.

These and other duties imposed upon District Boards by law, show that they are charged with the most important interests of the people. Their duties are difficult, demanding for their proper discharge, high character, general intelligence, broad views, solid judgment, public spirit, integrity and refinement. The first thing that strikes the mind in examining our present system in the light of these facts, is the difficulty of finding men to act as school officers who possess the necessary qualifications. Under existing arrangements this is practically impossible. The present system requires *too many officers*. If we assume five as the average number of dis-

tricts in each town of the state, we have, counting the Town Supervisors and the Town Clerk, nineteen school officers for each town, or more than *fifteen thousand* in all. We have, then, one school officer for every twenty-five children over four and under twenty years of age. It would seem that such a reduplication of offices is entirely needless. It certainly seems to be in direct conflict with the usual methods of doing business. *It will not stand the test of common sense.* Nineteen officers to manage any other branch of public business for a town would be declared to be at least three times as many as necessary. Every man knows that one third the number would manage the educational affairs of a town three times well.

Hon. Newton Bateman, Superintendent of Public Instruction of Illinois, in his Sixth Biennial Report, speaking of the high qualifications needed in school officers, says :

“Are nineteen *such* men to be obtained for these positions in every township of Illinois? It is idle to think of it. If there are *five*, the State is rich indeed. I do not know how many there are; but this we know, that in every township, as in every community, there is among the citizens a graduated scale of competency and excellence, descending from the best down to the worst, and that, beginning at the top, the fewer we take for our committee, or board, the better will be its average quality. A township that *can not* furnish nineteen men fit for school officers, might furnish five. Or if the five even, are not what they should be, it is still self-evident that their *average* fitness will be greater than when diluted by the accession of fourteen more, each and all of whom are inferior to any one of the five.

“The pernicious consequences incident to the defect of our local system may all be epitomized by the statement that it *necessitates* the elevation to the important offices of trustees and directors, of many indifferent and incompetent men; of men who either *care little* for common schools, or who have not the knowledge or ability to *do* much for them. It clogs, encumbers, and deadens the system; dragging in its train the evils of misjudgment, mismanagement, inefficiency, and demoralization. And there is no remedy, without a radical change of plan.”

But our present system requires not only a needless number of officers, but it also requires a corresponding number of public meetings and elections. These involve time and expenses of various kinds that may in part be estimated, but, they give rise to difficulties, that, in hundreds of instances, completely cripple the public schools, and the loss arising from which cannot be told.

The able Report from which I have just quoted, presents this point with such force, and it so well describes the experience of this Department, that I beg to call attention to the following extract :

“The effect of this state of things hardly needs to be described. In the first place it makes an unreasonable demand upon the time of the people, to attend so many elections and meetings for voting purposes. A great majority of the voters are farmers and mechanics, and persons engaged in other industrial pursuits, who can ill afford to leave their work so many days every year, in addition to the time spent at the numerous general elections, State, county and town. They feel it vexatious and harrassing to have to quit their private business and pursuits so often for such purposes. It has a tendency to make them sour and unfriendly towards the whole system, to be dragged so frequently to the polls, and to be compelled to mingle in scenes for which most of them have no relish.

“It must be noted, too, that the time necessarily spent in attending the meetings and voting, is often but a small part of that lost in connection with these frequent elections. In proportion to the increase of such local voting conventions, is the number and acrimony of neighborhood disputes and quarrels, Parties are formed, and rivalries and jealousies are engendered, often as bitter and virulent as those which rage on wider fields of action, and in more important contests. Indeed, it often seems to me that the spirit of feud and faction is hottest and most implacable, in proportion to the fewness of the belligerents, and the nothingness of the matter in dispute. Certainly, I never wish to deal with contestants more rancorous, in contests more trivial, than have arisen out of differences of opinion among the inhabitants of school districts. But the point is, that the consideration necessary to form a right judgment concerning the many questions to be voted on, and especially the numerous con-

ferences, excited disputations and pertinacious efforts put forth to carry a pet measure or defeat an opponent, consume far more time than that actually spent in voting; so that the objection to so many elections on the score of the time required and involved, is really one of no small importance.

“ It follows, in the second place, that many of these elections are attended by a mere handful of persons; that others go by default—and that in a still greater number, the business is done in a very careless and hasty manner. It is rare indeed that one-half of the qualified voters of a school-district are present at the elections; not seldom there are barely enough to organize; while in many instances, every year, and from year to year, the day of election comes and goes, unnoticed and unregarded.

“ But the most serious evils resulting from so many petty elections, so scantily attended and hurriedly conducted, are the ill-advised measures adopted; the incompetent men elected; and the endless wranglings and controversies growing out of the irregular and illegal manner in which the elections are managed and the returns made. Summoned from their industrial pursuits, upon what many of them consider very trivial business, the inhabitants hurry to the place of meeting, in no amiable mood, and hurry through the work in hand, in a mechanical and indifferent sort of way, intent only upon hurrying back home again as fast as possible. Of course, the worst things are liable to be done, and the best things to be left undone. The most unfortunate sites are liable to be selected for school-houses, the most unsuitable building plans to be adopted, and wrong action to be taken in respect to taxation, extension of schools, and other questions of vital moment to the educational prosperity of the district. Or, if the meeting is for the election of officers, the same causes operate to endanger the defeat of the best men in the district. Indifference, or the pressure of business, keeps away those who would favor good teachers, good schools, and liberal educational endowments; while those, if any, who are opposed to each and all of these things, muster at the polls in full force. Once in office, down goes a school policy which it may have taken years to build up, and which it will require years more to re-establish.

“ Then, too, the proceedings are seldom conducted in all respects

according to law. This occurs not only on account of indifference or haste, but quite as much from our complex statutory provisions in regard to elections, a proper knowledge of which can not reasonably be expected of the majority of those who are compelled to act as officers of school district elections. The irregularities vary to almost every conceivable degree; from those of so vital a nature as really to make the election void, to those too trivial for serious notice.

“Perhaps the notices were not posted up; or there were not enough of them; or they were not put in the right places; or they were not issued long enough beforehand; or they were not signed by the right persons, or by enough persons, or were not signed at all; or the time of opening and closing the polls was not stated; or if stated, the time was too early or too late, too long or too short, or in the evening when it should have been in the day; or an improper place was designated for the meeting, such as a certain private house, barn, cornfield, grove, or woodpile, instead of the school-house; or the election was ordered on a wrong day of the week; * * * * or the voting was *viva voce* instead of by ballot; * * * * or the candidate was ineligible; or the voters’ names were not registered; * * * * or questions were voted on which were not announced in the call; or the clerk kept his records in pencil, or did not record them at all, or carried them off in his hat and lost them * * * * Upon the defeat of a favorite candidate or measure, the search for flaws in the election commences, and upon the discovery of one or more of those mentioned, (no difficult task it would seem,) an attempt is immediately made to prove that the election was void, or to break down the business action of the meeting, and such attempts often result in expensive litigation, angry feelings, and permanent mutual alienation.

“If the tone of these remarks should seem like trifling, I beg to say that I speak but the simple truth. My official correspondence is burdened with such things, however preposterous, and the letters are all answered, with the seriousness and candor to which the earnestness and good faith of the writers entitle them. I am not to be understood, of course, as characterizing in the foregoing manner all local school elections, or even a considerable fraction of them, but I

do say that the *tendency* of such multitudinous district elections is bad and that continually."

Without discussing the difficulties growing out of the *instability of district boundaries*, the *multiplication of districts*, and the *want of provision for transferring pupils from one district to another*, let us consider the subject of *grading and classification*.

The merits of Graded schools need not be argued. Their superiority in economy and efficiency is admitted. Now, there is no difficulty in applying this principle to our country schools. Abolish the present district boundaries, except so far as they may be used to aid in the establishment of primary, grammar and high schools, and, with a township organization, we have the same system that in our cities and larger villages is found to be so much superior to the independent district system. We are not only unable to secure *gradation* of the schools, under existing arrangements, but *classification* also is practically impossible in the majority of them.

The average number of scholars in the public schools in the agricultural districts is not more than thirty-five. The number of branches required to be taught is at least six. Here are six classes to start with, or an average of about six pupils to a class. But there must be classes to correspond with the attainments of the scholars. This will require that there should be at least three in Spelling, three in Reading, two in Writing, three in English Grammar, two in Geography and three in Arithmetic or fifteen in all. If History of the United States is taught, and if other branches are required, we have from one to five classes more. But with fifteen classes reciting, each once a day, and allowing one hour for recesses, we find that twenty minutes a day is all the time that can be allowed for the instruction and drill of each class. But this estimate is too favorable. The truth is that the time-table of many of the schools will show that not more than ten minutes can be allowed to each class for explanatory illustration and testing the pupil's knowledge of the subject.

Superintendent Bateman, discussing the subject, says :

"Bound by district lines which effectually prevent any comprehensive plan of co-operation by which the schools of the township

can be graded, and each child be allowed to attend that school which is nearest, or which is, all things considered, the best for him, and by which alone the true end and best results of common schools can be realized; hampered by transfer restrictions, which, though necessary under the existing arrangement, are nevertheless, subject to such contingencies of indifference, or caprice, or captiousness, as to cut off, to a great extent, the very privileges they were intended to secure; with a limited territory, limited means, and a scanty number of pupils; each district is left to make its way as best it can, in isolation and weakness. In nine cases out of ten, there is in each rural district but one school house, one teacher, and one school. The first has generally but one room, is too small, poorly ventilated, imperfectly furnished, and, of necessity, destitute of the best modern improvements; the second is such as the scanty means and divided counsels of the district will enable it to secure; and the third is what the preceding conditions must inevitably make it.

“Into that one room, and to the care of that one teacher, press all the school-going children of the district. All ages, and both sexes are there; from the brave little fellow with his Primer, intent upon the mysteries of the alphabet, to the lads and misses who are ready to grapple with analysis and fractions and roots, while one and another comes with a request from father or mother to be allowed to study Book-Keeping, or Natural Philosophy or Algebra, or the Latin Grammar. What, I repeat, can the teacher do? The number of scholars, with the diversity of their attainments, ranging from the merest rudiments to the most advanced, added to the number of studies either required or desired to be taught, sets at defiance all attempts at classification. Is it not lamentable to see an otherwise magnificent system of public education thus shorn of its strength at the vital point where the school is organized and the teaching performed?”

The adoption of the Town system of School organization was recommended by my predecessor, in his annual report for 1863, and its many advantages over the local district system were pointed out. He showed that under it, we can secure that supervision of the

schools we need; that taxation will be more equitable; that the ill feeling consequent upon changes in district boundaries will cease to arise; that school houses will be built when and where they are needed, and taxes for their erection be less burdensome; that schools can be properly graded; that teachers qualified for the different grades can be employed; that the system will be more economical than the present one; that the schools will be more uniform in the length of time they are taught during the year; that incompetent teachers will be sifted out, and that those employed will secure more permanent positions.

The State Superintendent of Pennsylvania, after a trial of this system says:

“By our system, a township, borough or city is a school district. In very large cities there may be two or more districts, but the boards must be united for managing the schools in one organization, under the name of a board of control. The Secretary who is *ex-officio* district Superintendent, visits the schools monthly, and reports to the board, and transacts all the minor business of the board, and is paid such compensation as the board shall think proper. The chief advantages of our township system are the facilities afforded for grading the schools wherever it is practicable, the simplicity of reporting to the State department, which it affords, the ease with which uniformity of text books can be secured, the means which it affords for securing a superintendent of each district, and the systematic visiting and reporting the condition of the schools to the board, and the ease with which each board may be communicated with and reached, through the official department of the *State Journal*, which is made a State organ, and sent to the secretary of each board at the public expense. In a population of three millions we have only about 1,700 boards of directors. We should have not more than 1,500; but we were vexed with a few independent districts which should never have been allowed, by which the number is increased.”

We believe that no objection can be made to this system which cannot be easily answered and removed. All the essential principles of our present law would remain. It would simplify our school

machinery, and would easily adapt itself to our educational wants and habits. Some of the immediate benefits of the town organization would be,

1. To secure in each town as many schools as there are now districts, and more or less as may be found best; all of them, however, so organized as to be parts of a system adapted to the special wants of the community.

2. To end disputes about district boundaries.

3. To dispense with a large number of school officers, and to reduce largely the number of school elections.

4. To provide for each child going to that school which is most convenient and beneficial to him, considering his attainments and the studies he is pursuing.

5. To diminish the aggregate expenses of the schools, and to establish a uniform rate of taxation for the town.

6. To secure an efficient system of school supervision for each town.

7. To enable every town to establish a system of graded schools.

8. To secure for the schools better teachers and for the teachers better compensation.

9. To improve school-houses and to provide them with what is needed for the use of the schools.

10. To promote uniformity of text books and to introduce methods of teaching and courses of study.

11. To obtain more reliable statistics.

12. To secure and to care for town libraries, containing a greater variety and a larger number of books than can be obtained under the present system.

In regard to the practical effects of the adoption of this system, the able school officer to whom reference has repeatedly been made in this discussion, Hon. Newton Bateman, says :

“Not a right, power, or duty of the state superintendent, or of any county superintendent, would be added, subtracted, changed or modified in any manner whatever; the office of township treasurer would be just as necessary as before, and his powers and duties remain substantially as now, though much simplified by the abolition

of the districts; the boards of trustees and directors would continue in the discharge of their respective duties until the day fixed by law for the election of the new township school boards. Upon the election and qualification of these boards, all district boards of directors throughout the State would cease to exist; * * * all school houses, lands and other district school property, would revert to and come into the control of the township board of education, who would thereupon assume and exercise the rights, powers and duties, all and singular, which now devolve upon boards of trustees and directors respectively. * * * Not a common school in the State would be closed or interfered with, not a teacher discharged, not an existing contract annulled. The great educational work of the State would move right on as if nothing had happened: no visible sign would appear to show that an immense administrative reform had taken place, and a new and glorious era dawned upon our system of public instruction. The vast accumulations of school property would be preserved intact; but few school houses would have to be moved, and none at all immediately, for, as a general rule, school sites and buildings that are in the right places now, would be equally so then. Thus, quietly, without shock or confusion, almost without public knowledge or notice, the system would lay down the heavy, galling harness of her ten-thousand-headed policy, and assume the light elastic armor of a fresh, compact and simple, but far more expansive and powerful organization. As in the case of our matchless civil government, the people would be reminded of its existence chiefly by the richness of the blessings which it would dispense.

GENERAL REMARKS.

During the three years in which I have held the office from which I am soon to retire, it has been my good fortune to co-operate with the successive legislatures and friends of education in some of the most important educational measures that have been adopted in the State.

The division of the swamp lands in 1864 into two equal parts, and the creation of the Normal School fund from one of these, is a

measure destined to exert a powerful influence on the cause of education in all time to come. The fund thus created now consists of over \$600,000, and more than 700,000 acres of land. I know of no other such fund for the support of Normal Schools. It has attracted the attention of other countries and excited wonder in older States.

The incorporation of the Board of Regents of Normal Schools, for the purpose of using the income of the Normal School fund in establishing and maintaining schools for the training of teachers, followed in 1865; and the action of this Board in locating schools at different places in the State called for such honesty, forecast and firmness as are almost as rare as they are desirable.

One of these schools has been in operation more than a year, and another will soon be opened.

In 1865 the Congressional grant for the promotion of industrial education was united with the University fund, and the Board of Regents of the State University found the work of reorganizing the institution almost impossible. In 1866, the legislature responded favorably to the appeal of the Regents for help, and the University is now started under favorable auspices, and we may hope that it will be not only an object of interest, but a source of State pride.

The legislation of 1865, by which the educational trust funds were relieved from the expenses of management, was, in effect, the same as adding from \$10,000 to \$15,000 a year to the income of the school fund, and about \$1,000 to the income of the University fund. The income of the school fund has also been increased by the annual interest of \$101,000, which the State owed the school fund on account of the Rock River canal. The income of this fund has increased in a ratio greater than the school population; for, with an enumeration in 1866, which was 33,552 greater than in 1863, the apportionment was also greater by three cents per scholar. The income of the University is also increased by about \$8,000 per year.

In 1866, provision was made, by which the Regents of Normal Schools can use \$5,000 per year in holding teachers' institutes. Under judicious management this agency will greatly promote every educational interest of the state.

The school laws have been so amended as to prevent almost entirely the employment of unqualified teachers, and the duties of district Boards and county Superintendents have been clearly defined.

It has also been my privilege to meet the people of the state on many occasions, and to address them upon matters relating to education. I cannot convey a correct idea of the deep and intelligent interest they have taken in the prosperity of their schools. This can be best learned by a careful study of the reports for the present year. This interest is no transient feeling. It is born of the terrible civil conflict through which we have passed. We see, as no people ever saw before, that there is no foundation upon which to build a hope for our country's welfare, except upon the education of all the people. We not only see but we feel, that, under God, we owe our existence as a nation, to our public schools. This conviction is finding its fitting expression in increased taxes and princely donations for educational objects.

I have found the teachers of the state earnest, faithful and self-sacrificing, and I know how much of our present prosperity is due to their unobserved and unobtrusive labors. To them I am deeply indebted for sympathy and counsel, and their uniform courtesy and kindness will never be forgotten.

The official relations of this Department with the County Superintendents of the state, are such as to require mutual confidence in the discretion and intelligence of each other. In scarcely a single instance have I found this confidence misplaced. To them and to other school officers, am I indebted for many valuable suggestions, and I have to return them my heartfelt thanks for their intelligent and kindly co-operation.

After a residence in the state of more than nineteen years, most of which time has been spent in work connected with our public schools, the conviction is stronger than ever before, that the *capacity* of our school system is not fully appreciated, and, that, inestimable as are the blessings it has already conferred, they are few and small compared with those we shall enjoy in years to come.

JNO. G. McMYNN.

APPENDIX.



ANNUAL REPORT
OF THE
BOARD OF REGENTS OF NORMAL SCHOOLS
FOR THE YEAR ENDING AUGUST 31, 1867.

Hon. JOHN G. McMYNN,

Superintendent of Public Instruction.

SIR:—In accordance with the requirements of section 10, of chapter 216, of the General Laws of 1866, I have the honor to submit the following report, embracing “a full and detailed account of the doings of the Board, and of all their expenditures, and of all moneys received, and the prospects, progress and condition of the Normal Schools,” under their charge, for the year ending August 31, 1867.

At a meeting of the Board held at Madison, September 5th, 1866, a proposition from citizens of Trempealeau, offering a site, containing five acres of land, and eleven thousand five hundred dollars in cash, to secure the location of a State Normal School at that place, was received, but no definite action has yet been taken in regard to locating a school in the Sixth Congressional district.

The Building Committee, consisting of Regents McMynn, Starr, Thomas and Sholes, were, at this meeting instructed “to decide upon sites for State Normal Schools at such points as have been selected for such schools.” Thirty days were given the committee in which to perform this duty, and the acceptance of such sites by the Board was made dependent upon the fulfillment of the pledges made in behalf of the respective localities. The committee, in the discharge of this duty, have selected sites at Oshkosh, Sheboygan and Stoughton; those at Platteville and Whitewater having been previously selected.

Prof. Charles H. Allen was appointed Principal of the State Normal School, at Platteville, with a salary of \$2,000 per annum.

Proposals for erecting the Normal School building at Whitewater,

according to plans and specifications furnished by G. P. Randall, Architect, were opened. The following is a synopsis of the propositions made :

William T. Fish, Madison.....	\$53,900
Lewis & Allen, Madison.....	50,000
John Bentley, Milwaukee.....	47,650
C. R. Underwood, Shelbyville, Ill.....	46,000
R. Clancy, Madison.....	45,500
Thomas McGrath, Chicago.....	42,500
O. C. Rosman, Whitewater.....	42,475
W. T. Bushnell, Normal, Ill.....	38,600

Besides the above, Messrs. Sorenson & Fredericson, of Madison, offered to do the carpenter work, tin work, painting and glazing for \$27,900, and Messrs. Lewis & Allen, of Madison, proposed to put in the heating apparatus for \$2,250.

The Board did not accept either of these bids, for the reason that the lowest proposal for completing the building, exceeded the amount then at the disposal of the Board for this object—this amount being about \$33,000. They however determined to proceed in the erection of the building, and on the 6th of September the building committee, consisting of Regents Starr, Thomas, Sholes and White, (Regent McMynn having resigned and Regent White having been appointed in his place), were directed to take the necessary steps, and were authorized to employ a Superintendent to take charge of the work.

The following regulations for the admission of students to the State Normal Schools were adopted :

“1. Each Assembly district in the State shall be entitled to six representatives in the Normal Schools, and in case vacancies exist in the representation to which any Assembly district is entitled, such vacancies may be filled by the President and Secretary of the Board of Regents.

“2. Candidates for admission shall be nominated by the County Superintendent of the county (or if the County Superintendent has not jurisdiction, then the nomination shall be made by the City Superintendent of the City) in which such candidate may reside, and they shall be at least sixteen years of age, of sound bodily health and good moral character. Each person, so nominated, shall receive a certificate setting forth his name, age, health and character, and a duplicate of such certificate shall be immediately sent by mail, by the Superintendent, to the Secretary of the Board.

“3. Upon the presentation of such certificate to the Principal of a State Normal School, the candidate shall be examined under the direction of the Principal of said school, in the branches required by law for a third grade certificate, except History and Theory and Practice of Teaching, and if found qualified to enter the Normal School in respect to learning, he may be admitted, after furnishing

such evidence as the said Principal may require, of good health and good moral character, and after subscribing the following declaration :

“ I _____ do hereby declare that my purpose in entering the State Normal School is to fit myself for the profession of teaching, and that it is my intention to engage in teaching in the schools of this State.

“ 4. No person shall be entitled to a diploma, who has not been a member of the school, for which such diploma is granted, at least one year, nor who is less than nineteen years of age ; and a certificate of attendance may be granted by the Principal of a Normal School to any person who shall have been a member of such school for one term, provided, that in his judgment such certificate is deserved.”

It was determined to open the school at Platteville on the 9th of October, and Regents Sholes, Robbins and Starr were appointed a committee with authority to employ teachers, open a model school, purchase supplies, fix rates of tuition for the model school and to make such arrangements as they deemed proper. Regent Robbins was authorized to collect and pay into the State Treasury the amount subscribed by the citizens of Platteville for repairing and improving the Normal School building located in that village. He was also authorized to collect tuition fees, due from those attending the model school and required to submit a statement of amounts collected.

The next meeting of the Board was held at Whitewater, on the 21st day of Nov., 1866. The President and Secretary of the Board were directed to draw warrants for such sums as, from time to time, the Building Committee should certify to be correct, and required for erecting the building at Whitewater. They were also authorized to draw warrants quarterly in payment of the teachers and Janitor of the Platteville Normal School.

The Board approved the action of the committee on employment of Teachers for the State Normal School at Platteville.

The teachers employed were :

Chas. H. Allen, principal.....	salary,	\$2,000 00
J. Wernli, assistant principal.....	do..	1,500 00
Esther M. Sprague, teacher model department.....	do..	1,000 00
Geo. M. Guernsey, professor mathematics.....	per month...do..	125 00
Fanny Joslyn, preceptress.....	do.....do..	62 50
Henry Treganown, janitor.....	do.....do..	25 00

The terms of the school were fixed as follows :

First term to commence on the first Tuesday of September, and to continue sixteen weeks. Second term to commence on Tuesday succeeding New-Year's day, and to continue fourteen weeks ; and the third term to consist of ten weeks, and to end on the last day of June.

On the 20th of March, a meeting was held at Madison, and the Board appointed a Committee, consisting of Regents Sholes, Fairchild and Smith, to aid in organizing teachers' Institutes, and to carry out so far as practicable the provisions of chapter 30, of the General Laws of 1867, entitled an "an act to authorize the Board of Regents of Normal Schools to provide for holding teachers' institutes." This committee was authorized to allow for the necessary expenses of each institute held, a sum not exceeding fifty dollars, *provided*, that no school officer should receive any compensation for any services rendered in connection with the holding of Institutes.

A petition was presented to the Board from inhabitants of Pierce and St. Croix counties, asking the location of a State Normal School at River Falls.

It having been found impossible to erect the Normal School building at Whitewater, unless the Board could have more money at their disposal, the legislature was asked to appropriate an additional sum of \$8,000 for this purpose. At the same time authority was asked to use \$5,000 more for enlarging the Normal School Building at Platteville. The legislature promptly granted the relief sought, and the Board thus have at their disposal for the building at Whitewater, \$43,000.; and for enlarging that at Platteville, \$20,000

The Building Committee were directed to procure plans and specifications for enlarging the Normal School Building at Platteville, and to advertise for proposals.

May the 22d the Board met at Madison. The proposals for enlarging the building at Platteville were opened, but as none of the bids were within the means at the disposal of the Board, the Building Committee were authorized to enter into contract with responsible parties for the erection and completion of the enlargement of the Normal School building at Platteville, provided, that the cost shall not exceed \$17,500, and the building shall be completed by the 1st day of September, 1868.

The Board, at this meeting, by resolution expressed the opinion that it is expedient to commence work on the Normal School building at Oshkosh, as soon as September 1st, 1868.

Since the last meeting of the Board the Building Committee has entered into a contract with Hon. Hanmer Robbins, of Platteville, for the completion of the Normal School building, at that place, at a cost to the state of \$17,500. Work has been commenced, and the Board feel confident that it will be successfully carried on.

The success of the Normal School, at Platteville, has been all that the most sanguine anticipated. More room is required as the number in attendance is steadily increasing.

The Board hope to be able to open the school at Whitewater as soon as the 1st of May, 1868. The difficulty of procuring brick prevented the resuming of work there as early in the season as was desirable, but the walls are up and nothing will interfere with the steady progress of the building.

The great educational interest committed to the hands of the Board is attracting great attention, not only in our own but in other states, and we hope that all reasonable anticipations will be realized. We trust that the foundations for a system of training schools for teachers has been laid, and that with time, effort and wisdom we may build a superstructure that shall be worthy the munificence of the people and the character of the State.

I transmit herewith the financial statement of the Secretary of the Board, together with correspondence in regard to teaching Natural Science in our Normal Schools, between the Secretary and Prof. E. S. Carr, of the State University, and Dr. J. J. Brown, of Sheboygan.

H. ROBBINS,
Vice President.

FINANCIAL REPORT

OF THE SECRETARY OF THE BOARD OF REGENTS OF NORMAL
SCHOOLS.

OFFICE OF SECRETARY
OF BOARD OF REGENTS OF NORMAL SCHOOLS,
MADISON, August 31, 1867.

HON. HANMER ROBBINS,

Vice President of Board of Regents,

SIR:—I have the honor to submit the following statement of warrants drawn by order of the Board, during the year ending August 31st, 1867.

I am, very respectfully,

Your obedient servant,

JNO. G. McMYNN,
Secretary Board R. N. S.

STATEMENT OF EXPENDITURES

*Of the Board of Regents of Normal Schools from August 31st,
1866, to August 31st, 1867.*

Date.	No.	To whom paid.	For what paid.	Amount.
1866.				
Sep. 6	273	Geo. Hyer & Co.	Advertising	12 30
Sep. 6	274	Lyon & Paul.do.	15 00
Sep. 6	275	M. Shoemaker.do.	18 20
Sep. 6	276	A. C. Sandford.do.	3 80
Sep. 6	277	L. H. Rann.do.	5 00
Sep. 6	279	S. Chapman.	Expenses as Regent.	12 20
Sep. 6	280	Jno. E. Thomas.do.do.	28 05
Sep. 6	281	Wm. Starr.do.do.	20 50
Sep. 6	282	S. A. White.do.do.	8 50
Sep. 6	283	Hanmer Robbins.do.do.	25 00
Sep. 7	284	Thompson & Roberts	Advertising.	9 95
Sep. 7	286	G. P. Randall.	Services as architect.	279 85
Nov. 22	287	Smith & Bryant.	Advertising.	5 20
Sep. 20	288	C. H. Allen.	Work at Institutes.	100 00
Oct. 18	289	Building committee.	Whitewater N. School.	3,000 00
Oct. 18	290	Supply committee. ...	Platteville N. School.	1,100 00
Nov. 22	291	Finny & Davis.	Advertising.	5 00
Nov. 22	292	J. B. & H.M. Stocking	...do.	5 00
Nov. 22	293	J. C. Cover.do.	5 05
Nov. 22	294	William Will.do.	4 00
Nov. 22	295	Lyon & Paul.do.	7 00

Statement of Expenditures—continued.

Date.	No.	To whom paid.	For what paid.	Amount.
1866.				
Nov. 22	296	Geo. Hyer & Co.....	Advertising	\$8 25
Nov. 22	297	Robinson & Bro.....do	9 00
Nov. 22	298	Brannan & Turner...do	5 00
Nov. 22	299	Mark M. Pomeroy...do	7 00
Nov. 22	300	Building Committee.	Whitewater Nor. School	217 59
Nou. 27	301	Charles H. Allen....	Sal'y Platteville N. Sch'l	500 00
Nov. 27	302	J. Wernli.....do.....do.....	250 00
Nov. 27	303	Esther M. Sprague..do.....do.....	83 33
Nov. 27	304	Geo M. Guernsey...do.....do.....	250 00
Nov. 27	305	Fanny Joslyn.....do.....do.....	125 00
Nov. 27	306	Smith & Bryant.....	Advertising	5 70
Dec. 11	307	Hanmer R bbins....	Wood,Platteville N. Sch	270 00
Dec. 11	308	N. M. Littlejohn....	Whitewater Nor'l School	2,062 59
Dec. 11	309	N. M. Littlejohn....do.....do.....	2,267 64
1867.				
Jan. 25	310	N. M. Littlejohn....do..... do.....	1,547 73
Jan. 25	311	N. M. Littlejohn....do.....do.....	1,084 38
Jan. 29	312	Henry Treganown...	Janitor Platteville N. S.	50 00
Feb. 28	313	Charles H. Allen....	Sal'y Platteville N. Sch'l	500 00
Feb. 28	314	J. Wernli.....do.....do.....	375 00
Feb. 28	315	Geo. M. Guernsey...do.....do.....	375 00
Feb. 28	316	Fanny Joslyndo.....do.....	187 50
Feb. 28	317	Esther M. Sprague..do.....do.....	250 00
Feb. 28	318	Henry Treganown...	Janitor Platteville N. S.	75 00
Mar. 21	319	Hanmer Robbins	Expenses as Regent....	14 00
Mar. 21	320	Wm. E. Smith.....	For recording deed....	4 00
Mar. 21	321	C. C. Sholes.....	Expenses as Regent...	5 50
Mar. 21	322	S. A. White.....do.....do.....	8 96
Mar. 21	323	Nelson Williams....do.....do.....	3 00
Mar. 21	324	Hanmer Robbins....do.....do.....	16 00
Mar. 21	325	John E Thomas....do.....do.....	30 10
Mar. 21	326	Henry Lines.....do.....do.....	18 60
Mar. 21	327	Wm. E. Smith.....do.....do.....	2 00
Mar. 21	328	Atwood & Rublee...	Advertising and printing	55 50
Mar. 21	329	Jermain & Brightman	Advertising.....	41 00
Mar. 21	330	Geo. R. Shawdo.....	19 00
May 22	331	Hanmer Robbins....	Expenses as Regent...	20 00
May 23	332	S. A. White.....do.....do.....	5 95
May 23	333	Nelson Williams....do.....do.....	4 20
May 23	334	William Starr.....do.....do.....	13 75
May 23	335	Henry Lines.....do.....do.....	14 95
May 23	336	Hanmer Robbins....	Supplies Platteville N. S.	46 35
May 23	337	E. F. Hobart.....	Inst. expenses, Sank Oo.	15 05
May 23	338	Randolph Snowden..	Supplies Platteville N. S.	47 00
May 23	339	A. C Muphey.....do.....do.....	17 00
May 23	340	J. C. Pickard.....	Inst; exp. Fond du Lac..	20 80
May 23	341	Hanmer Robbins....	Supplies Platteville N. S.	36 80
May 24	341½	N. M. Littlejohn....	Whitewater Nor'l School	6,010 66
May 23	342	Hanmer Robbins....	Supplies Platteville N. S.	2 50
May 23	343	E. S. Carr.....	Inst. exp. Fond du Lac..	12 30
May 23	344	Brown & Smith.....	Advertising.....	5 40
May 23	345	F. W. Case.....	Work for board.....	6 75
May 23	346	Henry Treganown...	Janitor Platteville N. S.	75 00

Statement of Expenditures—concluded.

Date.	No.	To whom paid.	For what paid.	Amount.
1867.				
May 31	347	Esther M. Sprague..	Salary Platteville Nor. S.	\$250 00
May 31	347½	Fanny Joslyn.....	..do....do..... do...	187 50
May 31	348	Geo. M. Guernsey...	..do....do.....do...	375 00
May 31	349	J. Wernli.....	..do....do.....do...	375 00
May 31	350	Charles H. Allen....	..do....do.....do...	500 00
June 22	351	"Chicago Repub'n "	Advert'ng Platteville N.S.	48 75
June 22	352	"Milwaukee News "	..do.....do.....do...	20 75
July 9	353	F. W. Case.....	Cyclopedia,..do....do..	99 00
July 9	354	N. M. Littlejohn....	Whitewater N. S. bu'ld'g	7,210 87
July 9	355	G. P. Randall.....	Plans for Platteville N. S.	450 00
		Total.....	\$31,253 30

REPORT

OF THE COMMITTEE ON TEACHERS' INSTITUTES.

MADISON, Dec. 10, 1867.

To the Board of Regents of Normal Schools:

GENTLEMEN :—The undersigned, a committee appointed March 20, 1867, with authority to aid in organizing teachers' institutes, etc., would respectfully report :

That we have not employed any persons, as instructors for institutes, but have depended upon County Superintendents to conduct them, assisted by teachers and friends of education. As the resolution, under which we have been acting did not indicate as the sense of the Board, that it was time to inaugurate a *system* of County Institutes, we have endeavored to encourage County Superintendents to avail themselves of this efficient agency to promote education in their respective counties, by auditing such accounts for expenses incident to holding the same, as they certified to be correct.

The following is a statement of the amounts which we have authorized to be paid from the income of the Normal School Fund :

Date.	To whom.	For what.	Amount.
1867.			
May 23	E. F. Hobart.....	Services at Sauk Co. Institute.	\$15 05
May 23	J. C. Pickard.....	...do.... Fond du Lac Co.do.	20 80
May 23	E. S. Carr.....	...do.... do.....do.	12 30
Oct. 1	D. Gray Purman....	Expenses at Grant Co.....do.	20 00
Oct. 1	J. E. Munger.....	...do.... Fond du Lac Co.do.	37 50
Oct. 1	I. N. Stewart.....	...do.... Waukesha Co.do.	50 00
Oct. 28	Carroll Lucas.....	...do.... Dunn Co.....do.	26 40
Oct. 28	L. D. Coombs.....	...do.... Racine Co.....do.	9 10
Oct. 28	Robert Graham....	...do.... Kenosha Co.....do.	40 50
Oct. 22	Chas. B. Jennings..	...do.... Lafayette Co...do.	33 00
Oct. 22	I. N. Cundall.....	...do.... Fond du Lac Co.do.	3 00
Dec. 9	A. A. Spencer.....	...do.... Green Lake Co.do.	26 40
	Total Dec. 7, 1867..	\$294 04

Respectfully submitted.

LUCIUS FAIRCHILD,
WM. E. SMITH.

REPORT OF THE BOARD OF VISITORS

OF STATE NORMAL SCHOOL AT PLATTEVILLE.

HON. JOHN G. McMYNN,

Sup't Public Instruction.

SIR:—The Hon. A. Bronson and Henry S. Magoon, two of the members of the Board of visitors appointed to visit and examine the state Normal School at Platteville, not having been present at the time fixed for said visit and examination, two of the undersigned, to wit: D. Gray Purman, and William E. Carter, the former being county Superintendent of Schools of Grant county, Wis., and residing at Lancaster, and the latter residing at Platteville, were requested by J. T. Mills, to assist him in making the examination and Report required of said visitors by law.

The undersigned thereupon proceeded to make the examination of said school required by law, and beg leave to submit the following Report:

The school was organized October 9th, 1866, with the following staff of teachers, to wit:

- Prof. Charles H. Allen, principal.
- “ Jacob Wernli, assistant principal.
- “ George M. Guernsey, Prof of Mathematics.
- Miss Fanny S. Joslyn, teacher of physiology, history, &c.
- “ Esther M. Sprague, principal of model school.

And the school has continued under the charge of the same Faculty throughout the year.

During the first term the number of students was as follows:

Regularly admitted normal students.....	62
Preparatory normal students.....	19
Academic students.....	18
Model class.....	40

During the second term, commencing January 8th, 1867, the numbers attending the different departments of the school were as follows :

Regularly admitted normal students.....	74
Preparatory normal students.....	12
Academic students.....	33
Model class.....	50

During the third term the numbers were as follows :

Regularly admitted normal students.....	60
Preparatory normal students.....	24
Academic students.....	10
Model class.....	52

During the entire year there have been taught and trained, as part of the regular normal course, classes as follows :

In Reading, Spelling, Writing, Grammar, Arithmetic, Geography, the Theory and Practice of Teaching, German and Vocal Music.

Classes have also been taught and trained during one or more terms of the year in the following studies :

Physiology, Botany, Algebra, Geometry, Rhetoric and Composition, Political Economy, History of the United States and Government, and during the winter term a course of Experimental Lectures on Practical Science was delivered by the Principal.

Before students are admitted regularly into the Normal School proper, they are expected to pass such an examination as would under the law entitle them to a Third Grade certificate, except in History and the Theory and Practice of Teaching, and are expected in addition, to come provided with a nomination to the School, from the County Superintendent of the County in which they reside. For that purpose suitable blanks have been prepared and furnished to those officers. It has hitherto been a custom in the School to permit students who came provided with the usual nomination and who failed to pass examination, to attend during one term free of expense for tuition, as Preparatory Students, and this custom accounts for the number of students given above under that head.

As the Normal School proper has not hitherto been large enough to fully occupy all of the time of the Faculty, an Academic Class has been organized and conducted by the Faculty hitherto, and will continue so to be, until the Normal Classes shall have reached such proportions that time for other classes can no longer be spared ; by which time it is expected the Model School connected with the Normal School will be able to furnish the usual Academic training to such students as may desire to prepare themselves to enter College.

The Model School connected with the Normal School is designed chiefly to furnish opportunity for training students in the latter, in

the actual practice of teaching, under the immediate supervision and inspection of the Faculty. But it is desired, and the undersigned earnestly recommend that the Model School should be so organized and conducted as to give to such students as may prefer it to the regular Normal course, a thorough Academic training. This course in the opinion of the undersigned would tend both to elevate and dignify the school and to widen the sphere of its usefulness.

The undersigned are informed that no regular course of study and training for the school has been adopted, and it is believed to be eminently desirable that the course of study and training necessary and preliminary to graduation should be fixed upon and promulgated at as early a day as possible. It may not be out of place to say here, that inasmuch as few persons who will enter the School will design to make teaching the business of their lifetime, the course of study and training when fixed upon should be such as will at the same time qualify the student for the more immediate duties of a teacher and for the ordinary business avocations of life.

The Normal School building is at present much too limited in extent for the needs of the school, and with such limited accommodations the best results cannot reasonably be expected. But when the new buildings, now in process of erection shall be completed, with the greatly improved facilities the school will then possess, it is believed that greatly more important results may be confidently expected.

Thus far no difficulty whatever has been encountered in obtaining suitable accommodations at reasonable rates at Platteville for the students attending the school.

The undersigned found the school under the most perfect discipline. No improvement in that respect could, it is believed, be suggested or desired.

The examination, which was continued throughout three days, was conducted in the most thorough manner, offering no opportunity for collusion or favoritism. In the examination of each class, a long list of questions was prepared in writing, covering all branches of the study, the subject of the examination, so far as the class had proceeded in it. Usually, questions enough were prepared to provide each student in the class with two, three or more of the slips of paper on which the questions were written. The slips of paper were then thoroughly mixed, and distributed among the students, usually by a member of the committee, in such a manner as to insure perfect fairness in the distribution. The slips were all numbered from one upward, and as each number was called, the student having it was expected to rise and explain orally as fully as possible the subject or subjects included in the question.

Both after the close of as well as during the explanation of the questions by the students, the undersigned and such persons present as desired to do so, freely asked such questions in relation to the subjects under discussion as suggested themselves.

The undersigned take great pleasure in saying that notwithstanding the severity of the examination conducted in the manner above stated, the students very nearly without exception, acquitted themselves with very great credit. Indeed the thoroughness and solidity of the knowledge displayed by the several classes examined, of the subjects under examination left little to be desired, and was especially gratifying to the undersigned.

Trusting that this report may be as satisfactory to you as the visit and examination were to the undersigned, they beg to subscribe themselves,

Your obedient servants,

J. T. MILLS,
D. GRAY PURMAN,
W. E. CARTER,
Committee.

PLATTEVILLE, Wis., Aug. 31, 1867.

REPORT OF THE PRINCIPAL
OF THE STATE NORMAL SCHOOL AT PLATTEVILLE.

STATE NORMAL SCHOOL,
PLATTEVILLE, WIS., December 1, 1867.

HON. JOHN G. McMYNN, *Sup't Public Instruction* :

SIR:—I have the honor to submit the following statement concerning the work of the state Normal School, during the year :

1. There have been in attendance upon the school, at different times during the year 123 ladies, and 96 gentlemen ; total, 219, exclusive of the model school. Of this number 135 have brought nominations from county or city superintendents, and passed the required examination for entering the school, (some, however, after attending a preliminary term,) and 15 have brought nominations and failed to pass the required examinations. Eight came from other states. About 20 teachers of some experience, for their own improvement have come in and staid from two weeks to a term, and the remainder have paid tuition as academic students. The attendance upon the model school has averaged about 45.

2. During the present term our gross attendance has been 84 ladies and 53 gentlemen.

3. The average attendance for the four terms is 60 ladies and 48 gentlemen.

4. The average age of those admitted, at time of admission was, ladies, 19 1-4 years, gentlemen, 19 3-4 years.

5. Before entering the school 70 ladies and 25 gentlemen had taught in the public schools of the State ; and 61 ladies and 33 gentlemen have taught or are teaching, since having been members of the school.

6. The number nominated and entered from the respective counties is as follows :

Grant.....	67
La Fayette.....	28
Iowa.....	16
Milwaukee, (city).....	5
Portage.....	2
Walworth ¹	2
Waukesha.....	2
Vernon.....	2
Waupaca.....	2
Washington.....	2
Dane.....	2
Columbia.....	1
Pepin.....	1
Dodge.....	1
Kenosha.....	1
Oconto.....	1

7. The present Board of Instruction is as follows :

Charles H. Allen, Principal,.....	salary.....	\$2,000
Jacob Wernli, Assistant Principal,.....	do.....	1,500
Duncan Mc Gregor, Professor of Mathematics,.....	do.....	1,200
Fanny S. Joslyn, Instructor in History, Geography and Physiology,.		800
Mrs E. A. Graham, Principal of Model School,....	salary.....	800
Charles Zimmermann, Instructor in Drawing,.....	do.....	200

8. At the beginning of the present term Prof. Duncan McGregor took the place of Prof. Geo. M. Guernsey as Professor of Mathematics; Mrs. E. A. Graham, that of Miss Esther M. Sprague, as Principal of the Model School; and Mr. Charles Zimmermann has been employed as a teacher of outline and perspective drawing.

9. The repairs upon the building we now occupy have compelled us to put the Library into such a position, that it is impossible to use it or give its condition. When the new structure is completed we shall have abundant room, and can then make it available. During the year we have received the publications of the Smithsonian Institute, and also a valuable donation from Mr. Augustus Tyler, of two volumes, consisting of Plates and descriptions of the Animals of this continent. We have also been supplied by the Board with a set of Appleton's New American Cyclopaedia.

10. The great difficulty we encounter in bringing the school into a satisfactory condition, arises from the constant and pressing demand for better teachers. Our fall and spring terms are seriously interfered with by pupils going out to engage in the winter or summer schools. This, so far as we are concerned, is the more to be regretted, as our yearly examinations must come at the close of the spring term. We feel, however, this compensation: some schools are furnished with better teachers, though we are liable to be judged of by unripe fruit.

In the main, great discrimination has been exercised by County Superintendents in regard to nominations, though a few have come to us unfitted, either physically or mentally, for teachers. Many have not come up to our required grade, though that has been by no means high. More care in this respect would save disappointment and in some cases unpleasantness.

No changes have been made in regard to terms of admission. The school, during the last term, has been full and many Academic pupils have been sent away. We have, however, been able to receive all who came regularly nominated, and who could pass the required examination.

Students board in private families, and thus far, little difficulty has been experienced in finding good board at prices ranging from \$2 50 to \$3 25 per week.

Feeling that we need more help in the great work in which we are engaged, and looking forward with pleasure to the time when some of our sister schools shall be in operation,

I am, very respectfully, Your ob't servant,

CHAS. H. ALLEN, *Principal.*

NAMES OF STUDENTS IN NORMAL SCHOOL
DURING THE FALL TERM—1867.

Nominated, Examined and Entered.

LADIES.

Names.	Dist.	County.	Date of Nom.
Alling, Irene L.....	1	Grant	Aug. 28, 1867
Baker, Thomasine U.....	2	Iowa.....	Oct. 24, 1867
Bantley, Margaret.....	6	Milwaukee city...	Sept. 21, 1867
Barlow, Hattie L.....	1	Walworth.....	Aug. 15, 1867
Barnhesel, Amelia.....	3	Grant	Sept. 17, 1867
Bartholomew, Louisa J.....	4	...do.....	April 6, 1867
Bass, Mary E.....	1	...do.....	Oct. 4, 1866
Benedict, Emma.....	1	La Fayette.....	Nov. 24, 1866
Bennett, E. Jennie.....	2	...do.....	Sept. 11, 1867
Blalock, Mary.....	1	Grant	Nov. 1, 1867
Bliss, Mary E.....	2	Verona.....	April 17, 1867
Brunner, Lizzie.....	2	Grant	Sept. 9, 1867
Burney, Phebe A.....	1	...do.....	April 27, 1867
Byer, Libbie.....	1	Oconto.....	Feb. 15, 1867
Case, Almeda.....	2	La Fayette.....	Feb. 24, 1867
Costigan, Alicia J.....	4	Milwaukee city ..	Aug. 13, 1867
Cox, Maggie.....	1	LaFayette.....	Nov. 8, 1867
Dean, Adelaide.....	1	...do.....	Aug. 1, 1867
Dickson, Maggie C.....	1	Grant	Sept. 7, 1867
Dowling, Rose.....	1	Iowa.....	Sept. 25, 1867
Dyer, Emma S.....	1	Grant	Nov. 16, 1866
Eddy, Grace M.....	1	...do.....	Nov. 16, 1866
Eddy, Drucilla.....	1	...do.....	Nov. 16, 1866
Foulks, Mary E.....	1	...do.....	April 27, 1867
Goodrich, Nellie.....	1	...do.....	Oct. 6, 1866
Graney, Maggie.....	1	...do.....	Oct. 6, 1866
Green, Maggie.....	3	...do.....	Aug. 20, 1867
Gordon, Lucinda.....	1	Waupaca.....	Oct. 8, 1867
Johns, Ann Z.....	1	Grant.....	Sept. 9, 1867
Jones, Lucy A.....	1	LaFayette.....	Sept. 11, 1867
Kirkpatrick, Henrietta.....	1	Grant.....	Nov. 16, 1866
Lake, Alice.....	4	...do.....	Aug. 23, 1867
Lear, Mary.....	2	...do.....
Marshall, Ella.....	1	...do.....	Nov. 16, 1866
McCallister, Lissa.....	..	Whitehall, Ill
McGregor, Kate.....	1	Waupaca.....	Aug. 20, 1867
Morgan, Achsah.....	1	Vernon.....	Sept. 14, 1867
Moses, Ellen.....	3	Grant	Sept. 9, 1867

Names of Students in Normal School—continued.

LADIES—concluded.

Names.	Dist.	County.	Date of Nom.
Nixon, M. Ellen.....	1	Grant.....	Oct. 20, 1866.
Norris, Alice A.....	3	...do.....	Sept. 7, 1867.
North, Mattie L.....	2	Waukesha.....	Sept. 1, 1867.
Overton, J, Minerva.....	1	Grant.....	Sept. 8, 1867.
Paddock, Mary C.....	1	La Fayette.....	Nov. 14, 1866.
Paddock, Martha.....	1	...do.....	Nov. 14, 1866.
Paddock, Jennie.....	1	...do.....	Aug. 10, 1867.
Penn, Emma.....	1	Grant.....	Aug. 27, 1867.
Perry, Delia M.....	1	...do.....	Sept. 7, 1867.
Quimby, Maria.....	1	...do.....	Nov. 16, 1866.
Rand, Clara.....	1	.. do.....	Oct. 4, 1866.
Rogers, Charlotte E.....	1	La Fayette.....	Aug. 20, 1867.
Ruggles, Lydia P.....	1	Iowa.....	Oct. 12, 1866.
Schellenger, Mary E.....	2	Iowa.....	Sept. 6, 1867.
Schroeder, Alvina E.....	1	Grant.....	Sept. 7, 1867.
Selby, Felicia.....	2	La Fayette.....	Oct. 20, 1866.
Smith, Rosetta.....	2	...do.....	Sept. 21, 1867.
Snead, Clemina.....	2	...do.....	Aug. 31, 1867.
Snead, Alice.....	2	...do.....	Sept. 11, 1867.
Sprague, Mrs E. B.....	2	Dodge.....	July 1, 1867.
Stewart, S. Anna.....	2	Grant.....	Sept 27, 1867.
Thompson, Isabella.....	2	Iowa.....	Oct. 24, 1867.
Treganown, Libbie.....	1	Grant.....	Nov. 16, 1866.
Tyler, Ada M.....	1	...do.....	Ap'l 27, 1867.
Tyler, Kate.....	1	...do.....	Oct. 20, 1866.
White, Abbie.....	3	...do.....	Sept. 7, 1867.

GENTLEMEN.

Names.	Dist.	County.	Date of Nom.
Archer, Edward C.....	2	Grant.....	April 20, 1867.
Block, Jacob.....	1	...do.....	Jan. 14, 1867.
Clarke, Thomas F.....	3	Waukesha.....	Apr. 13, 1867.
Clifton, J. Theodore.....	3	Grant.....	Oct. 4, 1866.
Clifton, Jackson J.....	3	...do.....	Sept. 17, 1867.
Eden, Philip.....	3	Mineral Point City.	May 7, 1867.
Henr G.....	1	Iowa.....	Dec. 28, 1866.

Names of Students in Normal School—continued.

GENTLEMEN—concluded.

Names.	Dist.	County.	Date of Nom.
Estabrook, Chas. E.....	1	Grant.....	Nov. 16, 1866
Fruit, John J.....	3do.....	Jan. 12, 1867
Funk, Lewis.....	3	Walworth.....	Aug. 12, 1867
Grigsby, Melvin.....	2	Grant.....	Oct. 1, 1866
Hayden, James M.....	5do.....	Sept. 9, 1867
Howe, Henry.....	1do.....	Oct. 14, 1867
Hutton, Andrew.....	1	Portage.....	Aug. 30, 1867
Jane, Henry.....	2	La Fayette.....	Oct. 27, 1866
Jones, R. H.....	3	Grant.....	Oct. 31, 1866
Jones, D. B.....	3	Iowa.....	Nov. 14, 1866
Jones, Thomas.....	3do.....	Sept. 25, 1867
Kerr, John W.....	1	Grant.....	Nov. 16, 1866
Kleeberger, G. R.....	2	La Fayette.....	Apr. 13, 1867
Leibfried, Francis M.....	2	Grant.....	Apr. 27, 1867
Lemont, S. W.....	1	La Fayette.....	Apr. 30, 1867
Maguire, Francis.....	..	Elizabeth, Ill.....
McGough, Philip D.....	..	Galena, Ill.....
McDonald, William A.....	5	Grant.....	Oct. 8, 1866
Mitchell, James L.....	1do.....	Sept. 7, 1867
Parmelee, J. B.....	2	La Fayette.....	Aug. 31, 1867
Rait, James.....	1	Portage.....	Aug. 30, 1867
Reese, Moses.....	..	Jo Davies, Ill.....
Rountree, Phil. S.....	1	Grant.....	Dec. 19, 1866
Sampson, Charles.....	2do.....	June 24, 1867
Schellinger, Silas.....	2	Iowa.....
Tully, Thomas.....	1	La Fayette.....	Sept. 5, 1867
Tyler, Geo. W.....	1	Grant.....	Oct. 20, 1866
Walker, William.....	1do.....	June 19, 1867
Wildman, Wilber A.....	1	La Fayette.....	Apr. 22, 1867
Witherbee, Hiram J.....	1	Grant.....	Apr. 27, 1867
Wright, Henry E.....	3do.....	Nov. 16, 1866
Zimmermann, Chas.....	2	Mil. City.....	July 17, 1867

Names of Students in Normal School—concluded.

PREPARATORY CLASS.

LADIES.

Names.	Dist.	County.	Date of Nom.
Evans, Sarah A.....	3	Grant	Sep. 9, 1867.
Jeffery, Mary A.....	1	La Fayette	Aug. 24, 1867.
Matthews, Hattie.....
McCabe, Mary Ann.....	2	La Fayette	Aug. 29, 1867.
Mues, Minnie C.....
Noble, Jane V.....	..	La Fayette
Seaton, Mary.....	2	Grant
Voigt, Louisa.....	7	Milwaukee City...	Sep. 10, 1867.
Woolfolk, Susie.....	2	Grant	Sep. 9, 1867.
Woolly, Josephine.....	2	Grant	Sep. 9, 1867.

GENTLEMEN.

Names.	Dist.	County.	Date of Nom.
Chase, Horace.....	1	La Fayette	Oct. 12, 1867.
Jeffery, E. J.....
Nasmith, Augustus.....	1	Grant	Sep. 7, 1867.
Noble, Paul.....	1	La Fayette	Nov. 20, 1867.
Utt, Wm. H.....	2	Grant	Sep. 7, 1867

CORRESPONDENCE.

NOTE.—The following correspondence in regard to teaching Natural Science in the Normal Schools, and thus securing its introduction into our common schools, is published in order that teachers may avail themselves of the valuable suggestions made by Prof. Carr and Dr. Brown:

OFFICE OF SUPERINTENDENT OF PUBLIC INSTRUCTION,
MADISON, WIS., February 27th, 1867.

DR. J. J. BROWN, *Sheboygan* :

MY DEAR SIR:—Your letter of the 14th instant was duly received, but was laid aside for a few days on account of a press of business. In reply I have to state :

1. I think the Board of Regents of Normal Schools will at no distant day, see the necessity of providing instruction in Natural Science for students attending the State Normal Schools. Your views, as expressed in your letter, are, it seems to me, such as will commend themselves to the judgment of all engaged in the work of education.

2. My impression has been, that, for some time to come, one professor of Natural Science could give instruction in two or three schools, by such arrangements as could be made to have the lectures at different times in the several schools. Perhaps a course of six weeks in Botany for each school during the Summer, and a course of about the same length during the Winter in elementary Chemistry, with some instruction in Physiology during the other term would answer for two or three years. The object sought in establishing our Normal Schools is to fit persons to teach in our public schools, and we must be governed by circumstances in determining the degree of fitness to which students must attain before leaving the schools. We, of course, cannot keep students in school long enough to train and instruct them thoroughly, but we can do something, and what we are able to do at all, we can do *well*.

3. Permit me to suggest that you prepare a communication for the Board, calling attention to this matter, and indicating in out-

line a proper course of lectures for our Normal Schools, and adapted to the present requirements of our common schools.

It will afford me pleasure to lay such a paper before the Board.

I am, very respectfully, yours,

JNO. G. McMYNN,
Secretary Board R. N. S.

SHEBOYGAN, March 4, 1867.

HON. JOHN G. McMYNN,

DEAR SIR:—Your favor of the 27th ultimo is just received, and for which I am ever so much obliged to you.

You suggest that I prepare a communication for the Board in regard to the teaching of the natural sciences in our Normal Schools, and also to indicate a proper course adapted to the requirements of our common schools.

Unacquainted as I am at present with our schools, I do not feel competent to perform such a task—but since I have importuned you on this subject, I will do your bidding so far as to express my crude ideas.

In marking out a *plan* your own words should be kept constantly in view. In the letter now before me you say: “We of course cannot keep students in school long enough to train and instruct them thoroughly, but we can do something, and what we are able to do at all we can do well.” Therefore, students in the natural sciences should not spend all their time in laying only a foundation for some grand superstructure which they will never build.

As for instance in *Botany*, not to recite by course an elaborate vegetable physiology, nor learn much of exotics which they most likely will never see—but study *first* our indigenous botany, plant by plant, just as they grow in our fields and woods; and make each plant a complete and perfect lesson by itself. Thus the student, plucking and analyzing a plant with his own hands and learning its botany, has something to show for each hour spent, and should be able to impart the same to others. In this way “we can do *something* and what we are able to do at all we can *do well*.”

So too with *Entomology*.

A very large proportion of the common school houses of our state are situated in the most favorable localities for the pursuit of these studies, and a weekly or semi-weekly ramble of a school, for an hour or so, over the fields or through the woods with a competent teacher, in the pursuit of these studies, would be no loss of time in regard to other branches, and would in time work a marvellous change in the education particularly of our farming population, just where it is most useful and most needed. The lack of education in the natural sciences strips from the life of the farmer a large share of its charms, and reduces his occupation too much to a life of mere drudgery.

This should not be so, for this class of our people are the most numerous, and on them, to a great extent, depend all other interests of our state. On their intelligence and virtue must we ever depend for the safe keeping of all our political institutions and liberty.

Our teachers should write the natural history of our state and every school district should furnish its own part.

In chemistry, that portion which is most useful and relates to the most familiar and every day occurrences of life, and requires the least apparatus to teach, should be selected first for study, and students should be taught in our Normal schools, not alone by brilliant experiments and eloquent lectures, but mainly by individual manipulations. Failures to demonstrate even simple facts in chemistry, and discouragements in teaching the same, often occur from a mere lack of familiarity with the manipulations. In this it is not enough for a teacher to know a thing himself, but he must be able to prove it to others—not that he has seen a certain acid or salt manufactured, but that he has made it himself and can do it again. Here too, “what we are able to do at all we can do well.”

Elementary chemistry can be taught in our common schools with the most meager apparatus, if the teachers have ordinary ingenuity and have had experience with chemicals.

I do not think the details of anatomy and physiology can be profitably studied in our common schools. But “something” of the bones, muscles, nerves, bloodvessels, stomach and lungs, and as much more as is necessary for knowing how to preserve our health, should be taught to all. They should study this department in its most general and simple parts and with special reference to hygiene. Every lesson should have a practical application to the ordinary phenomena of life. The skeleton of some small animal, a few plates of human anatomy, and some plain text book would suffice for teaching this department in our common schools.

I beg your pardon for writing so long a letter, and hoping to hear from you again, I remain

Yours respectfully,

J. J. BROWN.

OFFICE OF SUPERINTENDENT OF PUBLIC INSTRUCTION,

MADISON, Wis., March 8, 1867.

PROF. E. S. CARR, *Madison,*

MY DEAR SIR :—The Board of Regents of Normal Schools have to take some action, at no distant day, in regard to the teaching of natural science in the schools under their control. It has seemed to me that some instruction in Chemistry, Botany, and Physiology, should be given to the classes now organized in the Platteville school, and that a plan should be adopted that may be developed as

circumstances may warrant or necessity require. I would be glad to know your opinion in regard to certain points, that the Board may have the advantage of your experience and observation in connection with this subject. If you can find the time to answer the following questions, I shall take pleasure in laying your communications before the Board at its next meeting, which is to be held on Wednesday the 20th instant :

1. Do you regard natural science as a necessary part of a course of study adapted to those who are preparing themselves to teach?
2. Which branches do you regard as most important, and what is the order in which they should be taught?
3. Could a course of lectures, not exceeding six weeks in length, be arranged so as to be of greater benefit to scholars, if their time should be occupied with some departments of natural science, than if it should be devoted to mathematics and literature?
4. What plan would you recommend the Board to adopt in providing for giving instruction in two Normal Schools?

I have only indicated, in the foregoing, questions that the Board will soon have to answer, but I shall be obliged to you, if you will express your views freely and fully in regard to the whole subject.

Very truly, yours,

JNO. G. McMYNN,
Secretary B. R. N. S.

UNIVERSITY OF WISCONSIN,

MARCH 18, 1867.

Col. JOHN G. McMYNN :

DEAR SIR :—Your favor of the 8th inst., making certain inquiries with regard to instruction in the Natural Sciences, is received, and I proceed to answer them briefly in their order.

1st. “Do you regard the Natural Sciences as a necessary part of a course of study adapted to those who are preparing themselves to teach?”

To this question, in common with all modern educators, I give a decided affirmative, on the ground that these studies should *begin* in all our primary schools, and be prosecuted in their analytical and scientific development in the grammar and high school.

First, because such a course is in accordance with the natural laws of intellectual and physical development; and secondly, because no other studies can compare with these in giving that intellectual culture and knowledge which fit men and women for the ordinary and extraordinary pursuits of life.

The powers and faculties of observation are first developed in children. They see, hear, feel and compare before they understand and reason. The moment a child has an independent existence, it

begins to acquire a knowledge of objects through the medium of the senses. Is its attention turned to animals? It begins to study *Zoology*—to plants, *Botany*, to minerals, *Mineralogy*, to rocks, *Geology*, &c.

Thus the senses, the organs of our relationship with the external world, and the media through which knowledge is acquired, under proper guidance become developed and strengthened, and the mind receives its appropriate aliment, knowledge, without which there can be little or no intellectual growth. It appears to me as unreasonable to suppose that the mind of a child can have a healthy and vigorous growth by confining it to books, and purely intellectual processes, (the common method of schools,) as that its body can be developed into manhood by exercise alone, without appropriate food. As the mind and body become developed in accordance with the laws of their being, the child passes from the phenomena or appearance of natural objects, to an analysis of their parts and finds an explanation of these phenomena in the laws of the natural world.

The skilful teacher who knows *what* and *how* to teach, who has had any experience in instructing children in the way above indicated, will testify to the interest with which these studies are pursued, and the discipline and culture which they afford.

The natural sciences, aside from the discipline and culture which they give, have a utilitarian value which can hardly be over-estimated, and which entitles them to a place in every public school. It is their province to explain the laws of health, the nature and preparation of food, the constitution of the air we breathe, the composition of the soil we cultivate in fine, all the arts and processes upon which civilized life depends. They have given us the control of the forces of the material world, by means of which, acting in accordance with the Divine command, we are subduing the earth and extending our dominion over it.

It is a common complaint that education does not better fit (but rather unfits) the young of both sexes for the common pursuits of life. If this is so, the fact finds an explanation in the neglect of those studies which by serving to enlighten labor, elevate agriculture and the useful arts to the dignity of professions.

That teacher would surely increase his influence in any community who could explain the phenomena and instruct the housewife, the farmer and manufacturer in the nature of familiar processes, and thus add both directly and indirectly to his usefulness.

These, then, are some of the reasons why I think the Natural Sciences should be taught in our common schools, and why teachers should be taught *how* to teach them.

2d. "Which branches do you regard as most important, and what is the order in which they should be taught?"

Leaving general physical or Natural Philosophy out of the question, the more important branches in my opinion would be chemistry and its applications, especially to heating, lighting, ventilation, food,

agriculture, &c., the physiology of plants and animals considered with reference to hygiene and culture; Geology, in its relation to mining, agriculture and the history of our race. These branches should be taught in the order above mentioned.

In the public schools these studies should be preceded by the Natural History of minerals, plants and animals, that is, the study of their sensible characters, followed by the elements of Physics or Natural Philosophy.

3d, "Could a course of lectures, not exceeding six weeks in length, be arranged so as to be of greater benefit to scholars, if their time should be occupied with some departments of Natural Science, than if it should be devoted to mathematics and literature?"

A course of instruction extending through six weeks, and including fifty or sixty lectures, with accompanying class exercises, given by a *competent person*, could be made of more value to students preparing themselves for teachers than the yearly course as usually given. The more time students could give to these subjects during the course, the greater would be their progress. The success of this instruction would depend much upon the encouragement given by teachers of the institution in which such courses should be given.

4th, "What plan would you recommend the board to adopt in providing for giving instruction in two Normal Schools?"

Such is the relative importance of the Natural Sciences to all other studies and pursuits of life, especially those in which the masses of the people are interested, that I consider this question as one of the most important that can come before the Board. In my opinion the Board should employ some thoroughly competent man, who should give the whole or a part of his time to instruction in the Normal Schools and Teachers Institutes.

The employment of a man worth \$3,000 per year, for one-half of his time, in the way above indicated, would accomplish much more for the cause of popular education, than the services throughout the year of one worth half that sum. Massachusetts for several years employed Agassiz and Guyot, the most eminent naturalists not only of this country but of the world, in her Normal Schools and Teachers' Institutes, and the influence of their instruction is felt to-day not only in every public school, but on every farm and in every workshop in New England.

Availing myself of your invitation to express myself freely on these matters, I cannot too strongly urge upon your Board the importance of a correct method of teaching the Natural Sciences. The usual text book instruction I regard as not only useless but positively injurious. The experience of nearly every student who has gone through the usual routine of instruction in our academies and colleges will justify this statement. Text books are useful as aids and then only when written by competent persons.

The texts for the students of natural science are the *objects* themselves, which must be seen, handled and experimented with, as

the case may be, under the guidance of competent teachers. In no other way can a true acquaintance with things be obtained.

A teacher may be quite familiar with the routine of a text book, and know perfectly well whether a scholar recites from it correctly, and yet be almost wholly ignorant of the subject. I know of young (and old) maids who are to-day giving acceptable instruction, *i. e.* hearing text book recitations in our educational institutions, on human anatomy and physiology, who do not know, as far as their own knowledge is concerned, whether the stomach is above or below the diaphragm, or whether the brain occupies the cavity of the cranium or of the pelvis. Classes, too, in geology, who recite well, and whose names stand high on the merit roll, may be, and not unfrequently are, in common with their teachers, entirely ignorant of the geology of their immediate neighborhood, because not given in the text book, and could not tell from personal observation granite from sandstone.

The mistaken view is quite prevalent in the community and among teachers themselves, that instruction given in the way I have indicated would require expensive apparatus and collections. But the collections of nature, every where around us, of minerals, rocks, plants and animals far exceed in instructional value artificial collections, and I can safely affirm as the result of twenty-five years of experience that the teacher who cannot demonstrate experimentally all the principles of general physics and chemistry with twenty dollars worth of apparatus, aside from that which every household and blacksmith's shop will afford him, does not understand his business. The kitchen, the workshop, the foundry and manufacturing establishments of every description, together with the farm and barn yard where chemical and physical processes are seen in practical relations should form a part of his Laboratory.

I have thus, in reply to your queries, expressed my views upon the educational value of the Natural Sciences, and touched briefly upon the defects in the present method of teaching them,—defects which I believe can be remedied in a great measure through the instrumentality of Teachers' Institutes and Normal Schools.

With great respect,

Yours, very truly,

EZRA S. CARR.

ANNUAL REPORT
OF THE
REGENTS OF THE UNIVERSITY OF WISCONSIN,
FOR THE YEAR ENDING SEPTEMBER 30, 1867.

To His Excellency, LUCIUS FAIRCHILD,

Governor of Wisconsin:

On behalf of the Regents of the University of Wisconsin I have the honor to submit to you the following annual report, required by law, for the fiscal year ending September 30, 1867.

The last annual report showed the action of the Regents in their endeavor to re-organize the University under the provisions of chapter 114 of the General Laws of 1866; that they had acquired the necessary lands for an experimental farm; how they had been disappointed and embarrassed in their efforts to obtain a suitable "President of the University;" that they had at last been compelled to continue instruction at the institution substantially as it existed theretofore, and how the then available means of the University would be insufficient to effect the development and changes contemplated by the act of re-organization. Although the pecuniary assistance so much needed, and since then promptly granted by the legislature in the annual appropriation of \$7,303 76 for ten years, has not yet been available, (the first annual appropriation being in use for the ensuing year), yet the Regents have already greatly felt the benefits of this endowment which, for the next ten years at least, places the institution financially in a condition where solid and permanent organization and development become possible. Hence the Regents find it a cause for congratulation that they are able to report that during the past year they have succeeded in supplying the University with a proper executive head in the person of Professor Paul A. Chadbourne, M. D., formerly of Williams' College, Massachusetts, and afterwards, and at the time of his election here, President of the State Agricultural College of that State, who was elected President of the University of Wisconsin on the 22d day of June, 1867.

President Chadbourne has since then very zealously and ably assisted the regents in laying the foundations for the present and future organization and development of the university; and although the results so far accomplished may not perhaps satisfy the expectations of some, who, themselves without experience in such matters, would have a great and renowned institution of learning created in the space of a year, or of others, who, dissatisfied with the past results of our university, would begin by tearing down and uprooting every thing that connects the past with the present; yet it is confidently believed, that an earnest and impartial consideration by men of experience and judgment of what has so far been accomplished by the President and Regents of the University, is all that could reasonably be expected and should satisfy the just hopes of the friends of the Institution and of the people of the State.

To create such an institution of learning as is contemplated by the law of re-organization, and as the regents hope will eventually be reared to the lasting honor and benefit of our young and noble State, requires a large, able, learned and experienced faculty, a correspondingly large number of well prepared students, and correspondingly large and ample means. All this can be reached in time; some of it, the regents believe, they have already obtained, but, as in all really great things, so here time, patience, industry, perseverance and good judgment are essential to success. It must not be forgotten, that we are just beginning with slender means to lay the *foundation* for a university, and that this report can be expected to show only *progress* in the work of construction.

THE FACULTY.

At the expiration of the collegiate year several changes in and additions to the number of instructors, were made by the regents. The following is the faculty, as at present constituted:

PAUL A. CHADBOURNE, M. D.

President and Professor of Mental and Moral Philosophy.

JOHN W. STERLING, LL. D.,

Professor of Natural Philosophy and Astronomy.

EZRA S. CARR, LL. D.,

Professor of Chemistry and Natural History.

JOHN P. FUCHS, M. D.,

Professor of Modern Languages and Literature.

WILLIAM F. ALLEN, A. M.,

Professor of Ancient Languages and History.

T. N. HASKELL, A. M.,
Professor of Rhetoric and English Literature.

R. E. HARMON, A. B.,
Tutor.

AMOS H. THOMPSON, A. B.,
Tutor.

MISS ELIZABETH EARL,
Preceptress in the Normal Department.

MISS CLARISSA WARE,
Associate Preceptress.

MISS FRANCES BROWN
Teacher of Music.

MISS LOUISA BREWSTER,
Teacher of Painting and Drawing.

Following the classification prescribed in the law of re-organization, I beg to submit the following statement concerning the present condition of the several colleges and departments of the University, the number of students, the courses of study in each department or college, the contemplated development thereof, &c., availing myself for that purpose of much that is contained in the printed catalogue of the present year.

I.—THE COLLEGE OF ARTS.

Candidates for admission to the College of Arts, are examined in English Grammar, Geography, Mental and Written Arithmetic, Plain and Solid Geometry, and in Algebra to Quadratic Equations.

The following is the course of instruction in this department :

FIRST YEAR.

First Term.

MATHEMATICS.....Algebra begun—Loomis.
GERMAN.....Ahn's Method.
NATURAL HISTORY.....Botany.
ELECTIVE STUDIES.....Practical Botany and Agriculture, French and Latin.

Second Term.

- MATHEMATICS.....Algebra completed—Loomis.
 Conic Sections.
 GERMAN.....Select Readings.
 HISTORY.....
 ELECTIVE STUDIES....History of Useful Plants, Physical Geography, Clima-
 tology, French, Latin.

Third Term.

- MATHEMATICS.....Plane Trigonometry, Mensuration, Surveying and Nav-
 igation—Loomis.
 GERMAN.....Schiller's or Goethe's Plays.
 NATURAL HISTORY....Botanical Analysis.
 HISTORY.....
 ELECTIVE STUDIES....Horticulture, French, Latin.
 Themes and Declamations weekly during the year.

SECOND YEAR.

First Term.

- MATHEMATICS.....Spherical Trigonometry—Loomis
 Analytical Geometry— “
 RHETORIC.....Day.
 NATURAL HISTORY....Mineralogy—Dana.
 HUMAN ANATOMY....Lectures.
 CHEMISTRY.....Youmans.
 ELECTIVE STUDIES....Laboratory Practice, *Qualitative Analysis*, *Blowpipe*
 Analysis

Second Term.

- PHYSICS.....Snell's Olmsted begun—Lectures.
 CIVIL POLITY.....Political Economy—Perry.
 CHEMISTRY.....Organic and applied.
 NATURAL HISTORY....Zoology begun—Agassiz.
 ELECTIVE STUDIES....Laboratory Practice, *Quantitative Analysis*.

Third Term.

- PHYSICS.....Snell's Olmsted completed—Lectures.
 CIVIL POLITY.....International Law, Constitution of the United States.
 NATURAL HISTORY....Zoology completed.
 General Physiology.
 ELECTIVE STUDIES....Differential and Integral Calculus, Natural History of
 Domestic Animals, Entomology.
 Themes and Declamations weekly during the year.

THIRD YEAR.

First Term.

ASTRONOMY.....Snell's Olmsted.
 MENTAL PHILOSOPHY...Haven.
 ENGLISH LITERATURE..Shaw, begun.
 NATURAL HISTORY.....Geology and Mining.
 ELECTIVE STUDIES.....Examination of Soils, Forestry.

Second Term.

LOGIC.....Whately.
 MORAL PHILOSOPHY...Hopkins.
 ENGLISH LITERATURE..Shaw, completed.
 RHETORIC.....Bascom.
 AESTHETICS.....Bascom.
 ELECTIVE STUDIES.....Modern Languages, Chemical Analysis, Determinative Mineralogy.

Third Term.

NATURAL THEOLOGY...Chadbourne.
 ANALOGY.....Butler.
 EVIDENCES.....Hopkins' Lectures.
 HISTORY.....Guizot's History of Civilization, General Reviews.
 ELECTIVE STUDIES.....Reviews.

Critical Essays, Declamations and Forensic Disputations, weekly during the year.

The College of Arts is organized under the following section of the General Laws of 1866, chapter CXIV :

“SECTION 2. The College of Arts shall embrace courses of instruction in the mathematical, physical and natural sciences, with their applications to the industrial arts, such as agriculture, mechanics and engineering, mining and metallurgy, manufactures, architecture and commerce, in such branches included in the College of Letters as shall be necessary to a proper fitness of the pupils in the scientific and practical courses for their chosen pursuits, and in military tactics; and as soon as the income of the University will allow, in such order as the wants of the public shall seem to require, the said courses in the sciences and their application to the practical arts, shall be expanded into distinct colleges of the University, each with its own faculty and appropriate title.”

The plain object of this section is to provide, not only for a general scientific education, but also such a range of studies in the *applications of science* as to meet the wants of those who desire to fit themselves for agricultural, mechanical, commercial, or strictly scientific pursuits. The course of study already adopted is such as

to provide for a sound education in the elements of science and at the same time to give a great freedom in the selection of studies according to the choice of the individual student. As higher demands are made they will be met by adding to the list of elective studies, and by the enlargement of the Faculty of Arts, so as to form distinct schools, as provided for in the act of reorganization.

POST GRADUATE COURSE.

After the present year provision will be made for such graduates, and other students properly prepared, as wish to devote themselves to special scientific studies. There will be no class system; but each student will be allowed to attend any lectures delivered to the undergraduates, and will have the aid and direction of the President and Professors in the study of Engineering, Practical Chemistry, Mineralogy, Botany, Zoology, Geology, Agriculture and other branches of learning. The development of this "post-graduate-course" will in time give to the Institution the true character of a *University*, and it being beyond and outside of the ordinary college studies pursued at other colleges, it is expected that many students will be drawn hither to pursue these special studies.

AGRICULTURE.

So far the regents have been disappointed in their efforts to secure a competent and proper person for the professorship of agriculture. They selected a gentleman for that position, who, from his familiarity with the subject of agriculture in this State and elsewhere, from the particular study and attention which he had given thereto, from the especial and prominent interest which he had shown in the development of agriculture and in the establishment of an agricultural college in this State, and from his other well known acquirements and learning was, not only by the regents, but by all who felt interested in this subject, believed to be the person best qualified for this most difficult and little explored branch of education. The regents regret that they have been unable to secure his services, being well satisfied that it will be very difficult to fill this place satisfactorily. There are but few persons in the country well qualified for such a position and while most of them are unwilling to accept it, the available men are in great demand. This place requires a man of great scientific ability not only, but also of practical knowledge and experience in agriculture. The history of agricultural schools in this country and in Europe shows that they are the most difficult to sustain. This difficulty will be increased in the West where land is yet so cheap and so productive that there is less inducement to study agriculture than in older portions of the country where land is much dearer and where a more scientific cultivation of the soil is demanded.

The regents, however, are well aware of the imperative necessity, under the Act of Congress, donating agricultural lands, and under the provisions of the law of re-organization of the University, speedily to put this department in practical operation. They believe that they will be able to fill the chair of agriculture satisfactorily during the coming winter; and, at all events, should they be unable so to do, they have the offer and promise of President Chadbourne that, in such a case, he will himself assume the duties of that professorship until a suitable person can be obtained for it.

The land purchased for the Experimental Farm has been fenced and men have been and will be put at work upon it to prepare it for cultivation in the spring. Steps have also been taken to have all the University grounds properly and advantageously laid out and improved.

At the request of the State Horticultural Society, five acres of the farm have been set apart for its use, so that the University will have the aid of the best practical talent in the State in experiments of fruit culture.

Nearly 10,000 thousand acres of the Agricultural College lands have been sold during the past year. If the sales continue at this rate, the regents will soon have the means to increase the number of instructors in the higher departments. It is to be hoped that the increase of means will be adequate to the increased demands for educational facilities.

In addition to the studies on agriculture, which form a part of the elective course in the College of Arts, courses of lectures will yearly be given by the President, the resident Scientific Professors, and by Professors and Lecturers from abroad, who have made a special study of the various subjects relating to agriculture. By the employment of non-resident Lecturers, the University will have the benefit of the scientific knowledge and practical skill of gentlemen in this and other states, whose services as permanent professors could not be secured.

II.—THE COLLEGE OF LETTERS.

The College of Letters is organized under the following section of the act of re-organization :

“SECTION 3. The college of letters shall be co-existent with the college of arts, and shall embrace a liberal course of instruction in language, literature and philosophy, together with such courses or parts of courses in the college of arts as the authorities of the university shall prescribe.”

Under this provision a course of instruction has been adopted which is intended to be equal to that of the best colleges in the country. Instructors for the college of letters can be secured

with much less difficulty than for some of the scientific branches ; it is therefore fully organized with students in all its departments.

Candidates for admission to the Freshman Class are examined in Geography, Arithmetic and Algebra, to Quadratic Equations ; in English, Latin and Greek Grammar ; in Cæsar, Virgil, Cicero's Orations, and in three books of Xenophon's Anabasis.

The following is the course of instruction in the college of letters :

FRESHMAN CLASS.

First Term.

MATHEMATICS.....	Geometry begun—Loomis.
LATIN.....	Livy—Lincoln.
GREEK.....	Xenophon's Anabasis.
FRENCH.....	Robertson's Method.
LECTURES.....	Laws of Health and Methods of Study.

Second Term.

MATHEMATICS.....	Geometry continued.
LATIN.....	Cicero de Senectute and de Amicitia. Latin Composition.
GREEK.....	Xenophon's Memorabilia.
FRENCH.....	Readings of Chapsal's Lecons et Modeles de Literature Francaise.

Third Term.

MATHEMATICS.....	Geometry completed.
LATIN.....	Horace—Odes. Latin Composition.
GREEK.....	Memorabilia continued. Greek Composition.
FRENCH.....	Racine's Athalie, Iphigenie.
ANTIQUITIES.....	Greek and Roman.

Themes and Declamations weekly during the year.

SOPHOMORE YEAR.

First Term.

MATHEMATICS.....	Higher Algebra—Loomis.
LATIN.....	Horace—Satires.
GREEK.....	Homer—Iliad.
GERMAN.....	Ahn's Method.
NATURAL HISTORY.....	Botany.

Second Term.

MATHEMATICS.....	Algebra, completed—Loomis. Conic Sections.
LATIN.....	Horace—Epistles.
GREEK.....	Aeschylus or Sophocles.
GERMAN.....	Select Readings.

Third Term.

MATHEMATICS.....	Plane Trigonometry, Mensuration. Surveying and Navigation—Loomis.
LATIN.....	Tacitus.
GREEK.....	Demosthenes.
GERMAN.....	Schiller's or Gœthe's plays.
NATURAL HISTORY....	Botanical Analysis—Gray's Manual.

Themes and Declamations weekly during the year.

JUNIOR YEAR.

First Term.

MATHEMATICS.....	Spherical Trigonometry—Loomis. Analytical Geometry.
CHEMISTRY.....	Youman's and Lectures.
NATURAL HISTORY....	Mineralogy—Dana.
HUMAN ANATOMY.....	Lectures.

Second Term.

PHYSICS.....	Snell's Olmsted, begun with Lectures.
CIVIL POLITY.....	Political Economy—Perry.
CHEMISTRY.....	Organic and Applied.
NATURAL HISTORY.....	Zoology begun—Agassiz.

Third Term.

PHYSICS.....	Snell's Olmsted completed, with Lectures.
CIVIL POLITY.....	International Law, Constitution of United States.
NATURAL HISTORY....	Zoology completed.
.....	General Physiology.
ELECTIVE.....	Calculus.

Themes and Declamations weekly during the year.

SENIOR YEAR.

First Term.

ASTRONOMY.....	Snell's Olmsted.
MENTAL PHILOSOPHY...	Haven.
ENG. LITERATURE.....	Shaw begun.
NATURAL HISTORY....	Geology and Mining.

Second Term.

LOGIC.....	Whately.
MORAL PHILOSOPHY...	Hopkins.
ENG. LITERATURE.....	Shaw completed.
RHETORIC.....	Bascom.
ÆSTHETICS.....	Bascom.
ELECTIVE.....	Ancient or Modern Languages.

Third Term.

NATURAL THEOLOGY.....	Chadbourne.
ANALOGY.....	Butler.
EVIDENCES.....	Hopkins—Lectures.
HISTORY.....	Guizot's History of Civilization.
.....	General Review.

Critical Essays, Declamations, and Forensic Disputations weekly during the year.

III.—PROFESSIONAL AND OTHER COLLEGES.

There is so far but one department organized belonging to this branch of the university. It is

THE NORMAL DEPARTMENT.

This department is organized under chapter 117 of the General Laws of 1867, amending the act of re-organization by prescribing that the University shall be open to female as well as male students, under such regulations as the board of regents may deem proper, and it is intended to furnish a thorough education for ladies and to admit them to all the advantages of university education. The normal room and boarding house are under the immediate care of the Preceptress and her associate teachers, but instruction is given to the normal classes by the President and all the professors of the university. Students in this department may also attend all university lectures, and may, in addition to the course of study prescribed for graduation, elect any study in the college of arts or letters.

The following is the course of instruction prescribed for the normal department:

JUNIOR YEAR.

First Term.

MATHEMATICS.....	Higher Arithmetic, Mental and Written.
LANGUAGE.....	Grammar—Verbal Analysis—Syntax. Geography and Map Drawing General Exercises.
ELECTIVE.....	French or Latin.

Second Term.

MATHEMATICS.....	Arithmetic completed.
LANGUAGE.....	Grammar—Verbal and Sentential Analysis.
NATURAL SCIENCE.....	Physical Geography. General Exercises.
ELECTIVE.....	French or Latin.

Third Term.

MATHEMATICS.....	Elementary Algebra.
NATURAL SCIENCE.....	Physiology.
HISTORY.....	United States.
ELECTIVE.....	French or Latin.

MIDDLE YEAR.

First Term.

MATHEMATICS.....	Elementary Algebra, completed Plain Geometry.
NATURAL HISTORY....	Botany.
LANGUAGE.....	German. Rhetoric.
ELECTIVE.....	Latin.

Second Term.

MATHEMATICS	Solid Geometry and Plane Trigonometry.
LANGUAGE.....	Criticism and English Literature. German.
NATURAL HISTORY....	Zoology.
ELECTIVE.....	Latin.

Third Term.

MATHEMATICS	Higher Algebra.
LANGUAGE.....	German. English Literature.
CIVIL POLICY.....	Constitution and Science of Government. Political Economy.
ELECTIVE.....	Latin.

SENIOR YEAR.

First Term.

MATHEMATICS	Higher Algebra, completed.
PHILOSOPHY.....	Mental.
EVIDENCES.....	Lectures.
HISTORY.....	Ancient.

Second Term.

NATURAL SCIENCE....	Natural Philosophy. Chemistry. Geology.
PHILOSOPHY	Moral.

Third Term.

MATHEMATICS	Spherical Trigonometry.
NATURAL SCIENCE.....	Astronomy.
PHILOSOPHY.....	Aesthetics. Natural Theology. Essays and Reviews.

General exercises in Reading, Composition and Elocution throughout the course.

ETXTRAS.—Music, Drawing and Painting.

During the past year the Regents have had under consideration the establishment of a *Law School*, a *Commercial School*, and a *Medical School* as distinct colleges in connection with the University. Want of present means as well as the more immediate cares of re-organization have prevented them from taking active measures for the establishment of these three colleges; but it is to be hoped that at no distant day they will be able to expand the usefulness of the University in these directions.

PREPARATORY DEPARTMENT.

The object of this department is to prepare young men for the regular classes of the University, and, although not especially prescribed by law, it was deemed essential by the Regents under the present circumstances. A large number of young men constantly apply for admission from the different parts of the State who must necessarily receive preparatory instruction before they can be received in the college classes. When our high schools shall have become sufficiently developed throughout the State, so that they can furnish the necessary preparation for students who intend to enter the University, this department can be dispensed with. At present its direct and indirect advantages are so great that every Professor called upon to instruct in it, prefers to take the extra work rather than to cripple the University. The principal studies are English Grammar, Geography, Arithmetic, Algebra, Geometry, and Latin and Greek, so far as these two languages are required for entering the college of letters. Instruction is also given in Elocution, Reading and Orthography.

MILITARY TACTICS.

It is provided by law that all male students of the University, of whatever college, shall receive instruction and discipline in military tactics, the requisite arms for which shall be furnished by the state. Last year the Regents believed that a competent officer of the regular army would be detailed by the general government, under a recent act of congress, to act as military professor; but under the construction and action of the war department, they have been unable to obtain such a detail. Steps have, however, been taken to bring this subject again prominently before congress, and little doubt is entertained that ample provision for this department of instruction will be made by congress. The Regents have, therefore, not deemed it advisable to make special provision for military instruction, until it is known what the action of congress will be on the subject. But a military company has been formed under command of competent officers, so that all students of the University have here an opportunity for military drill, and many have availed themselves of it.

MISCELLANEOUS MATTERS.

Besides the students in the regular classes, it is provided that students may enter the University at any time and select any three studies taught that term in either of the colleges or in the preparatory department. These are classed as "*University Students*," in distinction from those in the regular college classes.

There are, at present, *one hundred and forty-eight male students* in the preparatory and college classes, and *eighty eight young ladies* in the normal department. Of these students forty-six receive free tuition, under section 9 of the act of reorganization.

The degree of *Bachelor of Arts* is conferred on those students who have completed the course of study in the college of letters; and the degree of *Bachelor of Philosophy*, on those who have completed the course of study in the college of arts; while the young ladies who complete the prescribed course of study in the normal department are entitled to diplomas of graduation under the seal of the University.

The North Dormitory Building contains thirty-two rooms for students, accommodating about 90. This is used for male students, while the South Dormitory Building is used exclusively for female students. There being 148 male students this term, the accommodations have been insufficient, and the university has been compelled to obtain rooms elsewhere, at a much higher price than was received from students for room-rent. Notwithstanding the objections which are sometimes urged against the dormitory system, it must be apparent that for our university it is absolutely required. Even the present number of students could not find accommodations in the city of Madison except at an inconvenient distance and an expense which few of them could afford to pay. The enlargement of these accommodations for students therefore becomes a matter of pressing necessity, and since the resources of the university, including the legislative appropriation, are hardly sufficient to defray the necessary current expenses, *it is confidently expected by the regents that the State will provide for the erection of another building.* The building now used for young ladies is not fitted for them. If a proper building could be provided for them, that which they now occupy could be used by young men, and then the university would have rooms and boarding accommodations enough for some time to come.

Concerning the financial condition of the University, I beg to refer to the annexed annual report of the Secretary of the Board of Regents, showing in detail the receipts and disbursements of the different funds and their respective incomes appropriated for the support of the University. It appears that the total income of the ensuing year, including the estimated receipts of tuition fees, will be \$22,208 38, an amount barely sufficient for the support of the departments as now organized, including the contemplated chair of ag-

riculture. If we compare this income with that of the University of Michigan, which, as I am informed, was over \$67,000 last year, (being *three times* as much as ours will be for the ensuing year), it will at once appear why our University cannot, for many years to come, be expected to equal that of which our sister State, Michigan is so justly proud. The example of Michigan is one well worth our emulation, and I hope that the time may not be far distant when our State University, which, since my connection with its administration I have seen near the brink of bankruptcy, and scoffed and sneered at from all sides (the much-abused step-child of the State, "that had no friends.") will rise to be worthy of the name "*University.*" New life has been infused into it, and it will not disappoint the people if they will properly support and aid it.

EDWARD SALOMON,

President of the Board of Regents of the University.

APPENDIX.

REPORT OF THE SECRETARY.

MADISON, WIS., October 10, 1867.

HON. EDWARD SALOMON,

President Regents of the University of Wisconsin :

SIR—I have the honor to submit the following statement of the condition of the Funds pertaining to the University, in my capacity as Secretary of the Regents, under the provisions of chapter 114, Laws of 1866.

The University Fund now consists of the University Fund proper, and of the Agricultural College Fund, which have been united for the purpose of sustaining an agricultural department in connection with the university. The amount of the fund, as appears from the statements below, is as follows :

UNIVERSITY FUND.

Due on certificates of sale.....	\$69,192 88
Amount due on mortgages.....	6,892 00
Certificates of indebtedness.....	101,000 00
Dane county bonds.....	16,800 00
Cash on hand.....	1,181 56
	<hr/>	\$195,066 44

AGRICULTURAL COLLEGE FUND.

Due on certificates of sale.....	\$12,417 00
Dane county bonds.....	6,000 00
Cash on hand.....	1,815 39
	<hr/>	\$20,232 39

Total principal of both funds.....	<hr/>	<hr/>	\$215,298 83
------------------------------------	-------	-------	--------------

The balance of cash on hand, as above stated, will be invested in securities on or before the first of June next, together with such ad-

ditional amounts as arise from the sales of lands in the mean time, the whole amount drawing interest at the rate of seven per cent. per annum.

There remains still unsold 16,993 acres of University land, and 223,870 acres of Agricultural College land. These lands as yet are selling slowly, but the proceeds of the sales will increase annually the productive funds.

The following comparative statements exhibit the condition of the University and Agricultural College Funds at the end of the fiscal years ending September 30, 1866 and 1867, respectively :

UNIVERSITY FUND.

	1867.	1866.
Amount due on certificates of sales.....	\$69,192 88	\$71,288 70
Amount due on mortgages.....	6,892 00	7,842 00
Certificates of indebtedness.....	101,000 00	101,000 00
Dane county bonds.....	16,800 00
Total productive fund.....	<u>\$193,884 88</u>	<u>\$180,230 70</u>

AGRICULTURAL COLLEGE FUND.

	1867.	1866.
Due on certificates of sale.....	\$12,417 00	\$5,080 00
Dane county bonds.....	6,000 00
	<u>\$18,417 00</u>	<u>\$5,080 00</u>

The changes in the first two items of the productive University Fund, specified above, have been produced as follows :

Amount due on certificates of sales Sept. 30, 1866.....		\$71,388 70
Decrease by forfeitures.....	\$1,425 00
Decrease by payments.....	7,680 06	9,105 06
		<u>\$62,283 64</u>
Increase by new certificates of sale.....		6,909 24
Amount due on certificates of sale Sept 30, 1867		<u>\$69,192 88.</u>
Amount due on mortgages, Sept. 30, 1866,....	\$7,842 00
Decrease by payments.....	950 00
Amount due on mortgages, Sept. 30, 1867,...	<u>.....</u>	<u>\$6,892 00</u>

The increase in the Agricultural College Fund arises from additional sales of lands.

The following statements show the receipts and disbursements of the University and Agricultural College Funds respectively, for the year ending Sept. 30, 1867 :

UNIVERSITY FUND.

Receipts.

Sales of lands.....	\$3,231 48
Dues on certificates.....	7,563 06
Loans, payments on mortgages.....	950 00
Penalty, on forfeitures.....	106 02
Taxes.....	3 62
Delinquent tax refunded.....	40 02
	<hr/>	
	\$11,894 20	

Disbursements.

Invested in Dane Co. bonds, ch. 46, G. L. 1867.		\$16,800 00
Delinquent tax.....		2 44
Refunded on account of over payment.....		992 59
	<hr/>	<hr/>
	\$11,894 20	\$17,795 03
Balance September 30, 1866.....	7,082 39
Balance, September 30, 1867.....		1,181 56
	<hr/>	<hr/>
	\$18,976 59	\$18,976 59
	<hr/>	<hr/>

AGRICULTURAL COLLEGE FUND.

Receipts.

Sales of lands.....	\$4,066 54
Dues, principal paid.....	767 00
	<hr/>	
	\$4,833 54	

Disbursements.

Invested in Dane Co. bonds, chap. 46, L. 1867.		\$6,000 00
	<hr/>	<hr/>
	\$4,833 54	\$6,000 00
Balance September 30, 1866.....	2,981 85
Balance September 30, 1867.....		1,181 39
	<hr/>	<hr/>
	\$7,815 39	\$7,815 39
	<hr/>	<hr/>

Under the provisions of chapter 46, of the laws of 1867, the Commissioners of School and University Lands were directed to in-

vest the principal of the University and Agricultural college funds in the bonds of Dane county, to the amount of forty thousand dollars. These bonds were issued in pursuance of section 16, of chapter 114, laws of 1866, for the purpose of purchasing an experimental farm, to be used in connection with the agricultural department of the University. These bonds were hypothecated by the regents in 1866, and a portion of them, amounting to the sum of \$28,500, have been taken up by the above-mentioned funds, of which amount only eighty cents on the dollar has been paid. The remainder of the bonds will be taken up as soon as the state of the funds admits.

The receipts and disbursements of the funds above-mentioned were as follows :

UNIVERSITY FUND INCOME.

The University fund income consists of the interest on the productive fund and such donations as may from time to time be made.

The amount of receipts and disbursements during the last fiscal year, was as follows :

Receipts.

Interest, on principal due on lands.....	\$5,186 13
Interest on certificates of indebtedness.....	7,303 33
Interest on Dane county bonds.....	995 40
Students, for tuition and room-rent.....	3,924 00
.....do. fuel.....	639 63
.....do. repairs (damages).....	289 75
	<hr/>	
	\$18,338 24	

Disbursements.

ACCOUNTS AUDITED AND PAID.

Expenses of Regents attending meetings of Board.

F. O. Thorpe.....	\$62 75
R. B. Sandersen.....	74 50
J. C. Cover.....	43 00
J. B. Parkinson.....	50 00
A. L. Smith.....	73 90
B. R. Hinckley.....	57 80
Samuel Fallows.....	64 30
Jacob S. Bugh.....	100 00
Edward Salomon.....	40 15
Angus Cameron.....	33 10
C. S. Hamilton.....	65 95
H. C. Hobart.....	92 20
H. D. Barron.....	140 96
H. P. Strong.....	10 90
M. M. Davis.....	20 80
	<hr/>	
	\$930 31	

Salaries of Professors and Teachers.

J. W. Sterling.....	\$1,500 00
E. S. Carr.....	1,500 00
James D. Butler.....	1,500 00
John P. Fuchs.....	1,500 00
J. C. Pickard.....	1,500 60
Daniel Read.....	810 66
S. H. Carpenter.....	250 00
Miss H. N. McCutcheon.....	525 00
Miss C. L. Ware.....	450 00
	<hr/>	\$9,535 66

Janitor's services.

Patrick Walsh.....	\$507 00
Pat. Finnerty	170 00
	<hr/>	\$677 00

Insurance.

S. G. Benedict.....	\$58 75
M. D. Miller.....	237 50
Williams & Main.....	125 00
W. H. Wyman.....	137 50
	<hr/>	\$558 75

Expense of Visitors.

J. M. Gillett.....	29 00
J. W. Steele.....	32 30
	<hr/>	61 30

Wood.

Thomas Hayden.....	144 00
James McKee.....	1,516 86
P. Hurd.....	332 00
	<hr/>	1,992 8

Advertising.

George Hyer & Co.....	5 00
E. G. Benjamin.....	10 20
German Printing Co.....	10 40
George Knapp & Co.....	28 90
C. F. Solberg.....	12 00
	<hr/>	66 50

Miscellaneous.

James McDowall, carpenter work.....	548 00
A. B. Crampton, ironing wheelbarrows.....	10 00
.....do.....tools.....	104 88
John N. Jones, hardware.....	94 93
Ramsay & Campbell, hardware.....	540 42
J. W. Sterling, services.....	14 25
.....do.....expenses.....	70 25
N. B. Van Slyke,.....do.....	87 20
.....do.....do.....to Washington...	168 30
Webster & Towers, painting.....	126 90
N. W. Telegraph Co., telegram.....	1 90

L. P. Drake, surveying.....	20 00
Pardee & Clark, chemicals.....	33 01
Sexton & Dowling, lumber.....	40 03
Silliman & Dana, Silliman's Journal.....	6 00
Atwood & Rublee, printing.....	92 28
.....do.....catalogue.....	140 00
Thomas Demsey, repairing wells.....	103 00
E. A. Spencer, recording deeds.....	1 25
Starks & Davis, merchandise.....	4 00
Darwin Clark, furniture.....	41 75
J. M. Haight,.....do.....	51 50
D. S. Durrie, classifying library.....	88 00
O. D. Teal, arranging.....do.....	38 75
Moseley & Bro., stationery.....	9 65
Madison brass band, music at commencement...	25 00
J. C. Pickard, music at young ladies..do.....	25 00
Patrick Walsh, cleaning.....	78 50
Michael Hawks, labor.....	12 75
William J. Gill,.....do.....	34 59
Martin Hanley,.....do.....	29 75
Refunded on account of overpayment.....	194 85
Transferred to general fund, chap. 240, G. L. 1867	1,561 10
		4,397 79
<hr/>		
Total accounts audited and paid.....		\$18,220 17
<hr/>		
Total receipts,.....	\$18,338 24
Balance September 30, 1866.....	\$5,501 47
Balance September 30, 1867.....		\$5,619 54
		<hr/>
	\$23,839 71	\$23,839 71
		<hr/>

The last item of \$1,561 10 was the amount paid from the General Fund for the expenses of the Regents of the University, in 1866, and which was ordered to be refunded from the University Fund income, by chapter 240, General Laws of 1867.

AGRICULTURAL COLLEGE FUND INCOME.

Receipts.

Interest on principal due on lands.....	\$599 01
Interest on Dane county bonds.....	1,804 60
	<hr/>	
	\$2,403 61	

Disbursements.

Interest on Dane county bonds, amount due at time of purchase.....	\$1,449 11
Refunded for over payment of interest.....	9 85
		<hr/>
	\$2,403 61	\$1,458 46
Balance September 30, 1866.....	144 93
Balance September 30, 1867.....	1,090 08
		<hr/>
	\$2,548 54	\$2,548 54
		<hr/>

From the above statements it appears that there is a balance of income on hand belonging to these funds, as follows :

University Fund income.....	\$5,619 54
Agricultural College Fund income.....	1,090 08
	<hr/>
	\$6,709 62
	<hr/> <hr/>

Since none of the salaries of the Professors for the present University year have been paid up to the first of October, although one quarter's salary is due, this balance, with the amount paid for interest on lands, due January 1, 1868, the amount appropriated by the State under chapter 82, Laws of 1867, and Tuition fees from students, will constitute the whole amount of means applicable to the support of the University up to June 1, 1868, at which time the interest on certificates of Indebtedness, and Dane county bonds will be due and payable.

The amount of available funds for the present University year will then stand as follows :

Balance on hand.....	\$6,709 62
Interest on lands, estimated.....	6,195 00
Appropriation by State.....	7,303 76
Tuition fees, estimated.....	2,000 00
	<hr/>
Total.....	\$22,208 38
	<hr/> <hr/>

From this amount must be paid the salaries of the Faculty, and teachers, for the whole of the present University year, and all the expenses necessary for repairs, fuel, insurance, and expenses of the meetings of the Regents.

EXPERIMENTAL FARM FUND.

The receipts into this fund from the sale and hypothecation of Dane County Bonds in 1866, was \$29,358 72. During the fiscal year ending September 30, 1866, there was paid out for lands purchased, the sum of \$23,672 00, leaving a balance on hand at the commencement of last fiscal year, of \$5,686 72. There have been no further receipts during the last fiscal year.

The following is a statement of the disbursements from this fund during the year ending September 30, 1867 :

Disbursements.

For lands—

Elizabeth Haight and others.....	\$2,582 00
A. E. Morley.....	1,593 00
James Richardson.....	544 30
Carrie F. Henderson and others.....	2,000 00
	<hr/>	
		\$6,719 30

For expense improving farm—

Frank & Hopkins, lumber.....	\$451 00
Sexton & Dowling, ..do.....	190 04
Ramsay & Campbell, hardware.....	77 35
H. Larsen, building fence.....	119 64
Cornelius Oleson, building fence.....	50 31
	<hr/>	888 34
Total accounts audited and paid.....		<hr/> <hr/> \$7,607 64

As appears, there is an overpayment of this fund to the amount of \$1,920 92, which will soon be more than balanced by a further investment of the bonds.

Respectfully, your obedient servant,

THOS. S. ALLEN,

*Secretary of State, and ex officio
Secretary of Regents of University.*

REPORTS OF COUNTY SUPERINTENDENTS.

BURNETT COUNTY.

Herewith I send my annual report—the last one under my term of office. Three teachers have been employed in our two districts during the year, one male and two females. The first one was a very poor teacher, but, unable to find any one else. I was obliged to accept him for two months. The two female teachers did their best, especially Mary Tewksberry, but were unable to secure regular attendance of the scholars.

The school-house in district 2 is now completed, and is the best in the neighborhood. The District Clerk, Canute Anderson, deserves credit for his energetic efforts in providing his district with a beautiful house and furnishing materials and site in advance.

The interest among the people for education is very small as yet, and I have been unable to get the parents to send their children regular to school. Hoping that my nominated successor will succeed better than I have done, and do more for the important and great object of education, I say farewell.

G. WM. FORSELL,
County Superintendent.

DODGE COUNTY.

West District.

There are in this district one hundred and seven school houses capable of accommodating six thousand five hundred and eight pupils. The number of children in the district over four and under twenty years of age is eight thousand seven hundred and eight. It will from this be seen, that there are twenty-two hundred children entitled to an education, that cannot find accommodations in our public schools. Many of the houses are not only too small, but out of repair and badly constructed for school purposes. It is gratifying to be able to state, that things in this respect are rapidly improving. Several new buildings for school purposes have been

erected during the past year, that reflect credit upon the people where they are located. The greater number are sufficiently large to accommodate all the children residing in the district and contain those improvements in seating and ventilation which experience has demonstrated to be necessary.

GRADED SCHOOLS.

There are seven graded schools in this district, exclusive of those in the city of Beaver Dam. These schools have been under the charge of competent instructors, and it is believed will compare favorably with any in the state.

LIBRARIES.

The different libraries in the several school districts contain eight hundred volumes, valued at \$748. These libraries, if properly managed, are of incalculable benefit to the young. But great care should be taken in the selection of books. To invest money in the trashy literature with which the country is flooded, is a thousand times worse than throwing it away. Books should be selected with a view to improvement as well as entertainment, and for this purpose selections can be made from the domains of science, history and biography. The youthful mind must have food, but let it be pure and wholesome.

SCHOOL ATTENDANCE.

The various reports show, that there are two thousand nine hundred and sixty-eight children in this district over four and under twenty years of age, that have, during the year, attended no school either public or private. This is an alarming state of things, when taken in connection with the fact, that reflecting minds every where concede, that the welfare of society and the safety of our institutions depend upon the intelligence of the people. It is in this view of the case, that property owners are taxed for the support of our public schools. If this be just, and few can doubt it, have we not a right to insist, nay, to *demand* that these children shall receive the benefits of a common school education?

MONTHLY REPORTS.

I have required Monthly Reports from all the teachers in my jurisdiction, showing the order of exercises, the different branches of study pursued, the progress made, the deportment of the scholars and other valuable information. For this purpose blanks have been furnished to enable the teachers to discharge this duty without unnecessary labor or delay. The expense attending this measure is small and the results believed to be beneficial.

Teachers are held to a personal accountability, while any difficulty occurring in school may be reported to the superintendent, and oftentimes removed by a timely word of caution or advice.

VISITING SCHOOLS.

I have visited during the year one hundred and seventy-nine schools, and found them mostly in a prosperous condition. Where failures have occurred, it was owing mainly to the neglect or inability of the teachers to enforce discipline. In other cases, I have reason to believe that the schools would have been successful, had the District Boards visited them as required by law, or parents shown that interest in the schools which their importance demands. It has been my object besides examining into the condition of the schools, noting the progress made, and making such suggestions as circumstances seemed to require, to impress upon the minds of the young the importance of rightly improving their time, of forming correct habits and living virtuously as the only means of securing their own happiness and becoming good citizens.

Upon the whole we have reason to congratulate ourselves upon the efficiency and success of our school system, and to feel encouraged to further efforts in behalf of popular education.

LORENZO MERRILL,
County Superintendent.

EAU CLAIRE COUNTY.

The town clerks have been exceedingly tardy in their reports, and some of them so imperfect that I was obliged to send them back for correction. I have labored hard to get them as correct as possible, but there are many imperfections still which I could not remedy.

I would simply add that great improvement respecting the schools of this county is evident, and this seems very generally to be appreciated by the people, although I failed to receive the nomination for another term. I hope the work may fall into more faithful hands. It has been a work that I have enjoyed. The past year has been one of unprecedented success of the teachers in this county. I have labored to systematize the methods of instruction with greater success than I anticipated, and it is with some degree of gratification that I compare the condition of the schools now with that of six years ago when the work fell into my hands. The great danger to the system of county superintendents is that party politics, or what is worse, personal preference or opposition, or the desire to favor with the income of the office, will control in the nominations, while those really caring for educational interests neglect to attend the primary meetings, and the few control the election.

The people of this county seem really to be awake to the interests of the schools. I have visited nearly every school in the county twice during each term, and first at the earliest possible period after its commencement to assist the teacher in organizing.

This to the teachers has been worth more in securing success than any other labor I have bestowed. The teachers appreciate it, and it has been the means of securing their highest confidence.

A. KIDDER,
County Superintendent.

GRANT COUNTY.

A few days ago I forwarded you my annual report for the year ending Aug. 31, 1867. But, at your request and in order to give a fuller statement of the condition of the schools and educational interests of Grant county, I make the following special report :

ERRORS IN ANNUAL REPORT.

In the financial pages the "amount received," less the "amount paid out" does not leave the "money on hand," for this reason, viz : in the towns of Blue River, Ellenboro, Glen Haven, Harrison, Hickory Grove, Lima, Little Grant, Fennimore, Millville, and Waterloo, there are districts that report deficits ; and quite a number of these towns report money as being raised, without reporting any expenditure of it, yet no money reported as "on hand ;" so some report money as "paid out," when no account is given as to how it was raised. And in many districts the importance of voting taxes separately for the several purposes specified, was lost sight of ; hence you will find, in these cases, taxes all put in one sum as money received from "all other sources" or under the head, "teachers' wages," thus rendering the report very imperfect and untrustworthy as a guide to the amount of money raised or expended for particular purposes. So in the body of the report there is too little accuracy ; some districts, for example, report a number of pupils under four or over twenty as attending school, but give no account of the number of days' attendance, and some town clerks report the "total days' attendance" the same as the "number of days a school has been taught ;" others give no report of the number attending school, &c.

There is no way to remedy these errors, but for the people to elect, as district and as town clerks, men who can read and write the English language, and, at least, add an ordinary column of figures.

TIME—HOW EMPLOYED.

I have held, during the year, nineteen examinations, consuming thus eleven weeks. In addition to these public advertised examinations, I had, (under the plea of scarceness of teachers, mainly last fall,) to give private examinations to seventy-three applicants—these, generally, came to my office without previous notice, hence, were

the cause of a loss of much time, about five weeks, that should have been given to school visitation. The above deductions, increased by the whole of the time necessary for preparation of questions for both the spring and the fall examinations—which is no small task—and in doing the office writing, correspondence, records, &c., leaves about thirty weeks, in which to visit the two hundred and twelve schools, (which there are, as per town clerks' reports, in the county,) some of them with two, three, four or five departments.

I held this year three Institutes—one of three days' continuance, for the west part of the county, at Patch Grove, attended by about fifty teachers; one, of four days, for the south part of the county, at Platteville, attended by seventy teachers; and one, of three days, at Lancaster, attended by sixty-five teachers. Charles H. Allen assisted in conducting the first two, and Jacob Wernli the last, whilst others—teachers in the county—rendered valuable aid in class drills. Of these three Institutes, I think I may say, that they were eminently successful, and too much credit for their success can not be given to Professors Allen and Wernli, of the State Normal School. At Patch Grove, lectures were delivered by Professor Allen, Hon. Hanmer Robbins and Professor W. B. Clark, of Patch Grove Academy, who also rendered efficient aid there, as well as at Lancaster, in class exercises. At Platteville, Professor Allen lectured two evenings, and Professor George M. Guernsey one; at Lancaster, lectures were delivered by Professor Wernli, Hon. J. T. Mills and Professor Beardsley of Lancaster Institute. These lectures were all thoroughly practical and commonsense talks with and to the teachers. In addition to the above, the Superintendent lectured at Patch Grove and Platteville.

In the course of the year I have, besides examinations and office work, made one hundred and fifty-one visits to schools—the number of visits would have been considerably larger but for the time spent in private examinations last fall. I have endeavored to make these visits of as much benefit as possible to the districts. I counsel with teachers in regard to modes of instruction, government, classification, and general management, (sometimes personally, other times by written note,) and I have a circular addressed to School Boards, which I use in visiting schools. This is of necessity general, but at the foot is a blank space, in order that I may call attention, by number, to any of the specifications that I may regard as apposite to the school, and may write also any thing further that I may have to say. This circular is in the main embodied in a circular which I prepared this fall to be read at the Annual School District Meetings, and which I append to this report. This circular has accomplished good results in many cases; and has always, I believe, with one exception, been kindly received, whether the suggestions contained in it were regarded or not.

In this case, the school house stood upon a highway, grounds uninclosed, no out house, the blackboard small and almost worn out, the seats with high, perpendicular backs and no chair for the teacher.

I, as kindly and politely as I knew how, called attention specially to the need for an out house, for a better blackboard and for more comfortable seats for the children. The clerk upon receiving the circular, informed the teacher, that the district were satisfied with the appurtenances as they were, that they were good enough, and if they did not suit me, I could furnish new; yet, the second day after, in conversing with me, he claimed that he had for a long time urged the necessity for the same improvements that I recommended.

During these visits I delivered a number of evening lectures, in different parts of the county, upon the wants of the schools and the best means to supply these wants. I have aimed in these lectures to state simple truths in a plain way; to enlist parents fully in the important work of providing suitable school-houses, apparatus and appurtenances; and to beget an enlightened public opinion in favor of sustaining good schools for a greater, instead of poor schools for a less length of time, as the latter has been too much the practice. And I am assured the work has not been done in vain.

GRADING OF SCHOOLS.

In the matter of grading I can report little or no change. The classification of the school at Hazel Green was somewhat systematized, but lacks much yet in thoroughness.

CHANGE IN DISTRICTS

I am glad to report that in some localities there is a better opinion beginning to spring up in regard to the size of school districts. Hitherto the practice has been to divide and sub-divide, but this year there has been a move in the opposite direction. In the town of Clifton, districts 1 and 5 have been consolidated, and so in the town of Lima, joint district 6 and districts 4 and 8 have been united. By these changes there is certainly far more ability to sustain a good school, and this end accomplished will compensate the increased distance that the children have to travel. Some few families in these two new districts will of necessity have a considerable distance to send their children to school, but I am informed that the union in each case was effected with great unanimity.

And during the year, at least one joint district, consisting of parts of four towns, has been broken up: a new district being formed in each of the four towns

The joint districts are a fruitful source of much trouble and inaccuracy in the reports,—one clerk of such district, I know, has reported fully to the town clerk of four separate towns, so the children of his district are four times enumerated. There is little real need for the formation of such districts. More than half the applications (that come to my knowledge) for the formation of joint districts, as well as being set off from one district into another, have their origin in petty quarrels or neighborhood jealousies.

Were all the joint districts in the county broken up, such disposi-

tion might be made of the territory composing them, that few, if any persons would suffer detriment from the change.

SCHOOL HOUSES.

There have been a number of school-houses built within the year. First, among these is the house in the village of Lancaster, a brick building, 72x56 feet, containing rooms for ten teachers, and capable of accommodating about five hundred pupils. The cost of this house is about \$16,000. The site contains almost three acres, is well enclosed, and covered with native trees, being altogether the most attractive grounds in the county.

Unfortunately, owing to the fact that the old house had to be razed to give place for the new, at least a year (from April 1, 1867 to April 1, 1868,) will pass by without any public school in this village. The interim will be filled up as best it can by a number of private schools and the Lancaster Institute.

I would note further that a school house has been built in each of the following districts, viz. : districts 8 and 9, Beetown; district 3, Bloomington; districts 2 and 3, Blue River; district 3, Fennimore; district 2, Hazel Green; joint district 1, Harrison and Lima; joint district 9, Lima and Platteville; district 4, Marion; district 7, Potosi; district 7, Waterloo; districts 6 and 12, Wingville; and joint district 1, Woodman and Marion. And in districts 6, Hazel Green, and 7, Platteville, the school-houses have been enlarged, by removing one end wall and building an addition, making in each of these last two, an ungainly-looking room—the ceiling of the latter being so low as to render the room unfit for a school room. This gives a total of sixteen new houses, and two enlarged. Some of these are built without plan, it is true, and are ill suited to the purpose intended; but most of them are really good buildings, and are a credit to the districts. I would especially mention that of joint district 1, Harrison and Lima. This is according to a plan that I furnished them, and is, I think, the best arranged house built in the county during the last four years. I have continually urged that school-houses should be built after improved plans, as arrangement of furniture, &c., has so much to do with the success of a school, and as it costs no more to do a thing in a right way than to do it in a wrong way.

Besides these new houses, much has been done in the way of improvement. In district No. 5, Platteville, the grounds have been well enclosed and a cistern made; in Boscobel a well has been sunk, furnished with a pump, and a number of drinking cups chained to the pump; and in district 6, Clifton, a set of out-line maps and primary charts have been procured.

EXAMINATIONS.

There were present at my examinations 402 candidates; of these 338 received certificates,—4 of the first, 16 of the second, and 276 48 doc.

of the third grade. I granted 42 local, or special, certificates, generally upon application, from school-boards for such license. Of the above number, 12 are twice counted, leaving 326 different persons receiving certificates. So that there is now an excess of one hundred teachers over the number required to teach the schools. And so last fall there were sixty-six more licensed teachers than were required to teach the schools. These examinations have been partly written and partly oral, and upon the scale recommended by the State Conventions of County Superintendents. My questions have always been fair test-questions, free from quibbles and quiddities.

TEACHERS—WAGES, & C.

It is a matter of congratulation that sixty-five teachers should be retained in the same schools during the year; about twenty in the same schools, in which they taught last year; four for three years; one for four years; one for five years; and two for six and one-half years. The wages of teachers have remained about the same as last year. I believe the highest wages paid male teachers was \$85,00, and female teachers \$55,00 per month.

The average standing of teachers is far superior to what it was last year. If the standard of qualification should continue to be advanced, or even not permitted to sink below the present scale, our schools must show a marked improvement in the years to come.

MONTHLY REPORTS.

Two hundred and ninety teachers have been faithful in making the monthly reports to this office. The longer I use these reports the more fully am I convinced that their influence is very beneficial both to teachers and schools, and they furnish me a fund of information I could not otherwise obtain. I have, upon visiting the schools, found it true, without an exception, that those teachers who are most prompt, accurate and tidy in making their reports, keep superior schools, as compared with those whose reports are often tardy to reach me, soiled and inaccurate and incomplete.

APPURTENANCES.

My report shows that in five districts the school-grounds have been enclosed; that in fifteen, out-houses have been built; that in forty-seven, a list of text books has been adopted by the board; that in four, outline maps have been purchased, &c.; but still it is certainly humiliating that in a county like Grant but fifty-four school-houses out of two hundred and twelve, or little over one-fourth, or twenty-five *per centum*, are furnished with out-houses; and that but twenty-six are furnished with outline maps, and but twenty-five sites enclosed, not quite twelve and one-half *per cent*. If these things are wanting, one would but waste time and words to speak of cisterns or other arrangements for water, bells, clocks, adornments of school-room walls, and grounds, and the various æsthetical *et caetera* that tend to refine.

(Circular to be read at the Annual Meeting.)

OFFICE OF COUNTY SUPERINTENDENT,
LANCASTER, WIS., August 5, 1867.

To School District Officers :

GENTLEMEN :—Could I, I would be present at the annual meeting of every district in the county. This is simply impossible, so I take this means of communicating with you and the citizens of the district.

I would respectfully ask attention to the following matters :

1. In the election of district officers, for the ensuing term, let an effort be made to secure men who have both the *ability* and the *inclination* to promote the welfare of the school. Generally, those who have children to educate feel a deeper interest than those who have none.

2. In determining the amount of tax necessary for repairs, the condition of the *fence* and *outhouses* as well as of the school-house ought to be considered. In a great many districts of this county there are no outhouses ; and in many others the outhouses are so exposed or so out of repair or so filthy as to be no better than none. This matter demands your attention. Refinement and purity are not easily rooted out of the minds and hearts of children, but there are some assaults that it is difficult for even innate feelings to withstand. The school-house should be enclosed by a substantial and tasteful fence. The yard should be divided into two separate portions for the girls and the boys ; and a privy should be provided for each sex in opposite corners of the yard. This subject is respectfully urged upon the attention of the people as worthy of their careful consideration.

3. In levying a tax for the payment of teachers' wages, do not have too great regard to cheapness ; too often a *cheap* teacher keeps a *dear* school. As shown by the last Annual Report of the State Superintendent of Public Instruction, no class of persons are so poorly paid as teachers, if you take into consideration the average length of time the schools were taught. Let us be wise in managing our educational interests. A true economy shuns alike parsimony and prodigality.

4. In many districts of this county the school houses are entirely unfit for school purposes ; and others have no seats or desks fit for the use for which they are intended ; many have no place provided where pupils may orderly put away their hats and bonnets ; many have no wood box, hence the wood is scattered over the floor—no scraper, hence the floor is littered with mud ; few have sufficient good black board surface, outline maps, primary charts, and recitation seats ; the annual meeting is the time for the consideration of these things. A few hours' labor will, in many cases, render a school room much more convenient and comfortable.

5. If you are about to build a school house, first have a plan—much money is often wasted by building without a plan. Seats and desks should face the teacher, the entrance should be in the south end, the teacher's desk in the north end, and the blackboard should extend quite across the north end, and if needed, fill all the spaces between windows, &c., around the room. A school house should never be built snug up to a road to catch all the dust and noise of passers-by, nor by a smith-shop or a mill. There are some school houses with ample grounds that seem to dispute the right of wagons to pass that way—they crowd so upon the roads.

6. The law makes it your duty to visit the schools. Your visits encourage both the teachers and the pupils. By visiting early in the term you can accomplish more good than visiting at a later day, by suggesting corrections for any irregularities.

As official visitors, we should observe and try to correct, where correction is needed, among other things :

1st. The general department and application of pupils, the discipline and modes of instruction.

2d. The irregularity of attendance and tardiness of a portion of pupils.

3d. Whether there is a uniform series of text books, and whether there is any lack of text books in the branches the pupils are required to study.

4th. The extent, convenience and condition of the black board. Often I find the black board up so high as to be out of the reach of the little ones ; also whether there is a supply of outline maps, primary charts, map of Grant county, &c.

5th. The temperature, ventilation and general comfort of the school-room ; the height, width and inclination of the seats and desks, compared with the wants of the pupils.

7. The length of this circular admonishes me that I may not discuss many important questions that come before you at your district meeting. I would further simply suggest the following :

1st. Has your school been kept five months by a qualified teacher ?

2d. Is your school kept in session during alternate Saturday's ? If so, is it not a waste of time ?

3d. Are teachers employed in your school without first obtaining a certificate from the county superintendent ? Hereafter, in accordance with the action of the State convention of county and city superintendents at La Crosse, and frequent decisions of the state superintendent that the course is illegal, certificates from adjoining counties will not be endorsed.

I have offered the foregoing questions and suggestions hoping that they may lead to such action as will benefit the school. The responsibility of a voter at a district meeting is great. It is here that we find the source of the determining influence of society.

Then this is the summing up of the whole matter : I regard the teachers as being better qualified and more earnest in their work ; the schools as being a great advance this year upon what they were last ; and, possibly, the people generally more interested in the schools, as shown by a desire for better teachers, and by an increased and increasing number of school visits given in the monthly reports.

D. GRAY PURMAN,
County Superintendent.

GREEN LAKE COUNTY.

A good degree of interest in the prosperity of our common schools, has been manifested by the citizens of our county during the past year.

The desire for well-qualified, efficient teachers is becoming general, and the average wages of teaching are now higher than ever before. Teachers are encouraged. Grateful for every token of appreciation from school officers and patrons, they will doubtless devote themselves with increased earnestness to the duties of their calling, and thus a new impetus will be given to the cause of education throughout the country.

The subject of better school accommodations is beginning to receive some attention, but not as much as its importance demands. A new brick school house has just been completed in the town of Brooklyn ; also, a fine stone structure for a Union School, in the village of Princeton, is being built, which will be ready for use by the middle of November next. And there are encouraging indications that several new brick school houses will be erected during the ensuing year. Such facts testify to the increasing interest of our people, in the care and enlightenment of the rising generation.

Let every friend of intelligence, good order and social progress but feel, as he ought, that he is in a degree responsible for the condition of the schools and the standard of education in the community in which he resides, and an impulse would be given to the cause of popular education, encouraging alike to all officers, and to every good citizen of our commonwealth.

A. A. SPENCER,
County Superintendent.

KEWAUNEE COUNTY.

I can only say that in this county the cause of common schools and education generally has been very much improved during the past year. We have two Graded Schools of two departments each. Two very respectable and conveniently arranged frame school-houses

have been built the past season, one in Casco, and one in Ahnepee. Take it all in all, I believe Kewaunee county has made considerable improvement in her educational interests.

LYMAN WALKER,
County Superintendent.

LA FAYETTE COUNTY.

Since transmitting my last annual report to your department, I have, from personal observation and contact become somewhat better acquainted with the condition of the schools generally of this county, and am hence better prepared than when I last addressed you, to present a few observations in the shape of a "Special Report," touching what I deem important to the general well-being of our common schools.

Within the past year, I have held meetings of the people at twenty-six different points in our county, with a view of exciting if possible, a greater interest in school matters than we generally find pervading communities dependent upon our common schools for educational advantages.

While these meetings have not been as successful as I could have wished with respect to numbers in attendance, I am convinced from the results which have attended many of them, that great and lasting benefits may be conferred by school officers upon our schools through such agencies.

These meetings have taught me that the lamentable lack of interest among the people in school matters, so universally a subject of remark by school officers, is to be ascribed rather to the absence of a true appreciation of their relation to our common schools, than to a spirit of deliberate indifference to an interest which, in a country like ours, constitutes the foundation upon which rests our entire social and political structure.

In announcing or calling these assemblies of the people, curiosity was at once excited to know what could be the character of "Educational Meetings," as they have been styled. Many supposed that the Superintendent designed presenting to the people technical disquisitions upon the subject of education; something that would be above the comprehension of those for whose benefit the meetings were intended.

This fact, I subsequently ascertained, operated materially against the success of the movement in certain localities, keeping many away who, had they known that the object of the "Educational Meeting" was simply to enable the Superintendent to get the people together and address them in a plain, matter of fact, common sense manner, touching the relations they sustain to their schools, would, by their presence, have greatly enhanced the interest of the assem-

blies, and, I believe, learned something of their duties and responsibilities as patrons of the public schools.

In my last report to your department, I took occasion to allude to the necessity which I conceived to exist for an increase in the wages of teachers, and I am now more than ever convinced, that due attention to this matter on the part of the public will prove most advantageous. There has, to be sure, been a marked increase in teachers' wages within the past two or three years, but there is still room for improvement. The average rate of teachers' wages in this county may be said to be about \$25 per month. Such compensation as this is by no means adequate, if we would create what is so much to be desired, viz., a class of professional teachers. Indeed, there is no class so poorly paid as the teaching profession generally. And as a result of this state of things, young men are in the habit of teaching during the winter months, and seeking some more remunerative channel in the summer; whereas, if sufficient wages were paid they would make a business or profession of teaching, and thus necessarily become better qualified for the work than it is possible for them to do as at present engaged. There is no good reason, that I can conceive of, why the compensation of teachers should not at least approximate in a reasonable measure to that received by employees in the various clerical positions occupied by young men and women.

Assuredly, the position occupied by the teacher who is charged with the moral and intellectual training of from twenty to fifty children, involves quite as weighty a responsibility as that borne by him who holds the position of clerk.

The plan practiced by some of our county superintendents of addressing the people upon school topics through circulars read at the annual district meetings, commends itself to my judgment as an excellent means of reaching all concerned, and shall be adopted in this county should I be continued in my present position.

Apropos of this, I may observe that I have been placed under obligations to I. N. Cundall, Esq., of Fond du Lac county, and to D. Gray Purman, Esq., of Grant county, by the receipt during the past year from these gentlemen of various valuable papers relating to school interests in their respective counties.

CHAS. B. JENNINGS,
County Superintendent.

MARATHON COUNTY.

I have visited and examined eight schools, and am pleased to be able to report favorably of them.

District No. 7, town of Wausau, has nearly completed a good me school-house.

It is very desirable to have a uniformity of text books in the schools. The great variety now in use hinders the teacher from laboring efficiently.

It is a subject of complaint that parents seldom visit the schools. Surely parents should esteem teachers and sustain their authority in proportion as they are faithful in all things. Except they cooperate with them decidedly and heartily, and take part with them, even though it be against their own children, except when it is clear that authority is abused and cruelty practiced, the teacher must fail and the pupils be injured. So fond and partial are most parents, that they are too ready to take part with their children against teachers and all others.

THOMAS GREENE,
County Superintendent.

OCONTO COUNTY.

I send you herewith, my annual report. I have delayed it several days, in order to have all the town clerks' reports to embody in it; using in the meantime all reasonable means to secure prompt and accurate reports; but still you will find that one (the Pensaukee) report, is wanting.

My report is defective in other respects, I am well aware. I have taken much pains to have it accurate in all its details. I could, however, only use such materials as subordinate officers furnished me; and they were evidently defective in some respects. I first publicly called the attention of District and Town Clerks to the importance of accurate and prompt reports from them. I then addressed those personally whose reports were faulty or failed to reach me, and you have the result.

Some of the officers lack the requisite knowledge, and some lack interest.

There is, I presume, nothing in my county, which does not exist in others, that would furnish material for a special report which would be of service to the general cause of education.

Three new school houses have been built during the year, and arrangements are making for three or four more in the year to come.

The county is new, and there are many difficulties to overcome before our schools are made what they ought to be. I think the prospect is brightening, but slowly.

JNO. FAIRCHILD,
County Superintendent of Schools.

OZAUKEE COUNTY.

At the time of transmitting my annual statistical report to the State Department, I was occupied with the fall examinations and

Institute, else this special report should accompany it; besides both were forwarded together last year, and the special report was not looked upon as such.

During the winter term I visited every school in the county, spending half a day in each, accompanied in all cases, where it was possible to secure such co-operation, by the members of the District Board. In nearly every school I conducted the usual exercises, together with a review examination in the different branches studied, and noticed very decided improvements since the preceding visitation, to which I directed the attention of the District Boards. During the summer term all the schools in operation (comparatively few) were visited. The summer schools, except in the villages, are but thinly attended.

In some country districts where a young lady whiles away some two or three months in the summer with about a dozen children from four to nine years of age, would it not be better to keep all the school term, agreed upon by the district, in the fall and winter? And yet I should hesitate to counsel any course that might tend to keep the door of a school-house closed all summer.

The value of large districts and graded schools begins to be more thought of and appreciated. Last year one small district was dissolved, and incorporated with the adjoining district, and a similar tendency elsewhere is perceptible.

Only those schools that are under the charge of teachers of ability, are frequently visited by the District Board and others; while in those conducted by poor teachers little or no interest seems to be taken. We have four graded schools; three having two departments, and one having three departments. Three new stone school-houses have been built during the year, and others are about to be built next spring and summer.

At and since the fall, examinations fifty-nine certificates have been issued, fifty-one of the third grade, six of the second grade, and two of the first grade. Only thirty-six applicants presented themselves at the public examinations, the remaining twenty-three consist of old teachers who seem to think that their experience in the profession should exempt them from such a process, and of inexperienced young men and ladies, who are always on the look out for those schools that remain, after the holders of fully legitimate public examination certificates are served. Even this is an improvement on former years.

Heretofore the examinations were, for the most part, written, so much as to appear and in reality be private, rather than public examinations; this fall they were conducted almost exclusively on the oral principle, and with this form visitors were satisfied and teachers perfectly reconciled.

There are some few teachers whose strongest claim to a certificate or rather to a license to teach, consists in presenting a paper signed by the board and citizens of some certain district, expressing a wish to have them as their teachers. Unwillingly have I granted a li-

cense (limited of course) to such persons, actuated by a scarcity of teachers, and the fear that, in such a case, if the wish of the district were not respected the school-house might remain closed during the term.

I have held an Institute in the latter part of October, the second since I became Superintendent, and the latter has proved so great an improvement on the former, both in the attendance and the interest manifested as to inspire high hopes of the good to be accomplished by such exercises. This, together with the regular meetings of our Teachers' Association, lately organized, promises to bring about a better state of things in matters pertaining to education.

P. K. GANNON,
County Superintendent.

PEPIN COUNTY.

The class of teachers in this county are growing better each year. The demand for *good teachers* is on the increase and some districts are more concerned about the quality and abilities of the teacher than the wages. But the majority of the districts are still in favor of "cheap teachers." The selfishness of man is manifested as much in our school matters as anywhere else. In some districts in this county there are a majority of men who have no children, and being tax payers they vote down the school—refusing to raise funds necessary to maintain it. Hence some of our school children are deprived of schooling from this cause—men refusing to raise money to educate other folks' children. This I call a short-sighted and niggardly policy for people living in the United States.

Our school-houses, as a general thing, are poor concerns, rough logs thrown together, as if for herding sheep or cattle, with few out-houses and badly constructed seats. There are but few good school-houses in the county.

As yet people here will not vote a tax for a school library, school apparatus or outline maps. There is not a school-house in the county supplied with outline maps.

It is high time that our legislature change the school month from 22 days to 20 days. The people demand this change, and especially the teachers.

JAMES R. HANAN,
County Superintendent.

PIERCE COUNTY.

As our county is quite new and much of it thinly settled, so we have not arrived at the degree of perfection to which we hope grad-

ually to attain. In part of the towns we have some very fine school-houses, which are an ornament to the county and a credit to the districts in which they are situated. The larger number of our school districts have rather poor school-houses, which have been built some time when the inhabitants were poor. But there is an irrepressible desire in this county for building new school-houses after the best and most improved plans; also for repairing others and making them comfortable and convenient for both teachers and scholars.

During the past year our schools have been supplied with well qualified teachers, who have shown themselves masters of their profession by the success that has attended most of their labors.

This constant and gradual improvement of our schools is due to several causes which I need not mention here.

I am pleased to state that quite a number of our teachers have been employed in the same district—some two terms, some three or more, and one lady has become a permanent and indispensable fixture to the welfare of the school in which she has so faithfully labored many a weary year.

There are many officers and patrons in this county who are unwilling to employ any teacher except those well qualified and adepts in teaching; yet it cannot be denied but that there are some who still cling to the pernicious idea that a cheap school teacher is as good as any other.

As long as this radical belief exists and is operative among our officers and patrons, so long we may not only expect but shall have poor teachers, poor schools and ignorant scholars. During the summer term, I have required monthly reports from our teachers for which I furnished blanks, which I think has produced a salutary influence upon our teachers and our schools. Every legally organized school in the county I have visited twice during the year, and some, oftener. My official visits to our schools always have been without notice to the teachers.

These visits have shown to me plainly that most of our teachers are laboring hard for the interests of those committed to their care; also, that there is almost a universal negligence on the part of school officers and patrons in visiting our schools. The presence of efficient officers and patrons in our schools would give much encouragement to our teachers, and often seem to lighten the burden of their arduous labors.

I consider our present school system to be working well in this county, and is fitly adapted to the wants of the people in our frontier counties.

We do not expect to reach perfection in this present life, but we will strive to better the condition of our schools by thought labor and money. For the accomplishment of this, strenuous efforts must be constantly put forth by all parties interested.

The officers who manage our schools should be selected with much care and discretion. Our schools belong to the people, and we

should be governed by no motive in elevating men to office but what would tend to the best interests and future welfare of our scholars.

We do not expect, in this county, to surpass other portions of the state, but we intend to hold a fair rank, other things being equal.

I feel, as I am about to close my labors as a school officer, that my time has not been spent in vain, and I hope and trust, that my successor will find the schools of this county in a healthy and prosperous condition.

DANIEL THURSTON,
County Superintendent.

POLK COUNTY.

I have the honor of transmitting to you this, my fourth annual report. During my four years of labor in the schools of this county, it is truly gratifying to me to see the changes that have been wrought for the better. The little bark-covered shanty has been exchanged for the respectable school-house, and where the foot of man scarce before had trod, the merry group of children have assembled from day to day to receive instruction from one who has passed an ordeal of a rigid examination. Our county is new, and as yet sparsely settled, consequently we labor under many disadvantages compared to that of other counties having older organizations and richer districts.

SCHOOL DISTRICTS.

We have twenty-three school districts and two joint districts, twenty-two of which have maintained school five or more months during the school year. One district has been disorganized, and three new ones have been organized, making an increase of two districts, and some more new ones are about to be organized.

FINANCES.

As will be seen by the financial statement of my statistical report there is a sad discrepancy. In vain have I appealed to the town clerks for corrections of their reports; they assure me that it is impossible for them to obtain correct reports from the district clerks. After having tried in vain to procure correct statistics, I send you such as I can obtain. Two towns give me no financial statement at all, and others give erroneous ones. These matters, I think, should be investigated.

SCHOOL HOUSES.

There have been five neat log school houses built the past year at an aggregate value of \$750. There are still two districts destitute

of school houses. The best school house in the county is valued at about \$1,000, and the poorest at \$50, the aggregate value, \$6965, and the average value to \$316 59 (including sites.)

TEACHERS.

The number of teachers employed varies little from that of last year. only four *male* teachers have been employed. The average wages of males is \$40 50 per month.

The average wages of female teachers is \$27.61—\$4.30 higher than it was last year.

We have, with but few exceptions, the same teachers we had last year. Owing to the increasing severity of the examinations, some are dropping off, not being able to keep pace, but the majority have with commendable zeal and earnest effort made rapid progress in their studies and efficiency in teaching. With very few exceptions those who read educational works, and devote their whole time and attention to their profession, are successful teachers; and it occurs to me that the profession never will attain to its proper standing until sufficient inducements are held out to cause young men and young women to devote their lives to the noble work. At present none but young persons can afford to spend their time in teaching. Those who have family responsibilities resting upon them *must* do something that will pay better; consequently our schools are mostly supplied with *novices* instead of *experts* in the art.

SCHOOL VISITATIONS.

During the year I have made 78 school visits, and have generally made suggestions in reference to methods of teaching, commending those things which I thought worthy of commendation, and calling the attention of the teacher to the things that I thought might be improved, all of which suggestions were kindly received, and in many cases resulted in perceptible improvement. At the spring examinations teachers were required to say that they would make an effort to improve their school grounds, which I found in my summer visits had not been neglected. It was indeed gratifying to find that wherever it was practicable, trees had been planted and play grounds had been nicely cleared off. Many thanks to those teachers who have thus assisted in carrying my plans into effect. No set of teachers could have been more faithful in their work, and no work could have resulted in more good.

SCHOOL PATRONS.

The people generally are interested in their schools, and so far as taxing themselves goes their liberality in most cases is not often excelled, yet their effort here to a great extent seems to stop, and it is difficult in many cases to get the facts before the people, that here their duty does not end, but that their interests should be manifested in furnishing maps and apparatus for the school room;

in replenishing their district library, if they have any; in making their school attractive by decorating and beautifying the room, the house, and its surroundings, and by frequently visiting the schools themselves, encouraging the teacher by co-operative sympathy and action. Could the people be made to see, realize and practice these things, a thorough reform would be wrought in our schools; and until then our school system is insufficient

SCHOOL LAWS.

The amendments to the school code passed by the last legislature are satisfactory to the people, with the exception of that which relates to the boundaries of a school district, limiting it to six miles square. It is sincerely hoped that such law will be repealed or amended by the next legislature, so far at least as it effects these frontier districts.

R. H. CLARK,
County Superintendent.

PORTAGE COUNTY.

This report is the last which my official duty calls upon me to transmit to your department. This year will end my official connection with the common schools of Wisconsin. Hence, this may be regarded in the light of a valedictory from the "Veteran Superintendent."

Four years' supervision of the schools of this county has ripened into conviction, in my mind, that the following are existing facts:

1st. The great majority of the people of this county believe, that good schools are good institutions.

2d. They are willing to tax themselves for the support of such schools.

3d. Many of them are willing to, and do, make sacrifices of time and personal ease in order that they may be able to send their children to school. While, it is also true, that too large a number, while they assent to the necessity of a good education, to prepare their children for the grave responsibilities of American citizenship, and for domestic and social duties, are remiss, often culpably so, in the duty of sending them to school. A lack of the manifestation of proper interest, in the progress and deportment of their children while in school, is also a prevalent evil; the bad effects of which are too numerous to mention in this report.

4th. Persons are too often selected for district officers without regard to their fitness for that position, and who are especially unfit from a lack of a just appreciation of the magnitude of the interests committed to their charge.

5th. That the good effects of an intelligent and faithful supervision of schools is not in danger of being too highly estimated, and

and that there is less danger of the man who discharges the duty of Superintendent being too liberally paid.

6th. That the person chosen to the office of Superintendent, should not only be a man of thorough education—a person of large experience as a teacher, but should also be one in whose mind there is a living conviction of the truth, that of all earthly things, none tower higher in importance, as a means of advancing and securing the happiness and prosperity of the people, individually and collectively, than a well ordered system of education for the masses of the people; and withal, has love of country and love of humanity enough to inspire him with determination and energy to work unremittingly to establish such a system.

Short of this, the office of County Superintendent is a mockery, a mere useless appendage to a slow coach.

It follows as a necessary consequence that in order to secure the services of a superintendent with such qualifications, a compensation proportionate to the ability and labor required must be paid.

This county, I am happy to say, has made some progress in the building of school-houses during the past year, and in repairing and rendering sightly and comfortable those previously built. Two good frame school-houses have been put up in the town of Almond, and one in the town of Stockton. Preparations are being made for the erection of quite a number more during the coming year

Our educational interests are, at best, keeping pace with the advancement of the county in wealth and population.

I would, in conclusion, repeat substantially, my remarks in my last annual report in relation to this county. We need a larger number of teachers educated for that profession. To supply this want Normal Schools, in sufficient numbers and in such localities as to make them cheaply accessible to all who desire to engage in the business of teaching, should be established.

So long as our schools have to be supplied with teachers from the ranks of those who engage in teaching as a temporary occupation, or as a "stepping stone" to some more lucrative and less laborious profession, our common school system will be, to a great extent, a failure.

W. R. ALBAN,
County Superintendent.

RICHLAND COUNTY.

I was appointed to the office of county Superintendent in November, 1866, soon after the examination of that year was held. Since that time I have traveled over the county, held one examination, delivered several lectures, and written some articles for the county paper upon school matters.

Have also held a convention which recommended a series of text books to be used in the school. The teachers have made monthly

reports for the first time; at the close of the first week of school, the teachers have sent me a programme of the exercises, that I might make some suggestions before I could visit the schools.

I have become acquainted with the schools, and the people; there are many difficulties to be overcome. I am not able to report any progress among the teachers, in modes of teaching, or in ability to teach, as I have visited the schools but once. Whatever the progress may have been, there is opportunity for more; a large number of licenses are granted every year; so that all may have some kind of a school. Many districts "seek cheap teachers."

Log school-houses without desks are slowly disappearing, and better houses are taking their places.

The people think the old books, the old modes of teaching, and the town Superintendency vastly superior to anything modern, of the kind.

The increase of salary for the next term of office, will enable the Superintendent to devote his time to the duties of the office; this may popularize the system, and make the schools more efficient.

GEO. D. STEVENS,
County Superintendent.

SAUK COUNTY.

In compliance with request I have the honor to submit the following special report of the schools in Sauk county for the past year:

I.—WORK PERFORMED.

1. *Examinations.* During the Fall examinations sixty-three applicants were examined, forty-eight of whom received certificates. At the Spring examinations, one hundred and seventy-eight applicants were examined, one hundred and twenty-nine of whom received certificates.

2. *Private Examinations.* After the public examinations in the Fall, although there were teachers enough holding certificates in force to supply all the schools in the county, district clerks seemed to meet with difficulty in securing them, probably because a large part of them were not intending to teach during the winter. This, of necessity, occasioned a great many private examinations, upon which fifty-three certificates were granted. Eighteen certificates were granted upon special applications in the spring.

3. *Limited Certificates.* One hundred and four limited certificates were granted, as follows: sixty-nine in the fall, and thirty-five in the spring;—and this, with the fact that several received certificates twice, will account for the large number of certificates granted.

4. *School Visitation.* In all the towns in the county, I visited one hundred and thirteen schools, and to these made one hundred and fifty visits. In addition to these I made about ten to districts in which there had been no schools, or in which the schools had closed before my arrival.

After my visits I usually wrote letters to the district boards concerning the discipline and management of the schools, the classification of the scholars, uniformity of text books, the condition of the school-room and the furniture, and the condition of the out-houses, recommending alterations and repairs when needed.

5. *Institutes.* Two institutes were held, one at Spring Green, attended by twenty-five teachers, and one at Baraboo, attended by sixty-two. Evening lectures were delivered before the latter by Rev. Spencer Carr, Rev. Warren Cochran, Hon. Jno G. McMynn and Jabez Brown, Esq. These lectures were well attended, and by them, as well as by the exercises at the institutes, a new interest was awakened in favor of public education.

6. *Teachers' Reports.* At the examinations the teachers were supplied with blanks for monthly reports, and by far the larger part of them reported as instructed. Abstracts of a part of these reports were published in the leading paper of the county, but they were received so irregularly that this has proved an item of but little interest. Yet it has been productive of some good, and judiciously used hereafter, must serve to increase the usefulness of the teacher.

II.—TEACHERS.

Owing to the scarcity of teachers last fall a good many of an inferior grade were licensed to supply the demand. But in the spring a large number of a better grade was in attendance at the examinations, from whom a very fair class of teachers was selected. Certificates were granted to none under sixteen years of age. Although persons at that age were considered as altogether too young to assume the responsibilities of a teacher, a good many, under the circumstances, had to be accepted. Older teachers, however, those who have had several years' experience, are coming into the field. The younger have improved a good deal by the year's experience. They know much more of the branches in which they are required to be examined. Many are striving for the higher grade certificates. The fact that eight second grade certificates were granted, six of them at the spring examination, is a proof of this. Several are now attending school and studying the higher branches with the design of taking first or second grade certificates next examination. The teachers all understand better the art of teaching and governing. The schools, generally, have been well conducted.

The following teachers, whom I visited during the year, deserve credit for the excellent manner in which they conducted their schools: Jabez Brown, Ironton; W. C. Mullenix, Vallton;

Misses Mary and Lucy Flanders, and Miss Bell Hurlbut, Baraboo; Mrs. Lizzie Van Norman, Spring Green; Miss Marion Miles, Fairfield; Miss Rilla Dennett, Prairie du Sac; Miss Ann M. Scott, Newport; Miss Abbie R. Peck, Excelsior; Miss Carrie Clark, New Buffalo.

III —THE STATE NORMAL SCHOOL.

It is a matter of no little regret that none of our teachers care to attend this school. This county is entitled to twelve representatives there, yet, although I have let pass no opportunity to inform them of the conditions and terms of admission, and the advantages to be derived from attending, I have had but one application. That was made nearly a year ago, but I have not heard from the applicant since. I made written requests to over twenty to accept a nomination, but all declined for various reasons.

IV. NON-ATTENDANCE.

During the summer term, the percentage of attendance at the schools was very low. Up to about the middle of the term the attendance was good. But after that, all the larger scholars, and many of the smaller ones, were kept at home to work in the hop fields. This state of things will exist as long as the people are engaged in hop raising. The summer term of school will be of but little benefit to the scholars while their parents permit their interest in this pursuit to supplant their interest in the education of their children.

V. SCHOOL HOUSES.

1. *New Buildings.*—The following towns have built new houses, viz: Baraboo, 2; Merrimack and Sumpter, (joint,) 1; Bear Creek, 3; Spring Green, 1; Ironton, 2; Washington, 1; total, 10.

2. *Buildings Proposed.*—The village of Baraboo has voted to build a twenty-thousand dollar school-house, half the money to be levied this fall, and half next. It is the intention of the citizens of this place to have an excellent graded school.

Several other districts have taken measures to build during the coming year. Among them may be mentioned the villages of Delton, Loganville and Sandusky.

3. *Character of Buildings.*—The house built in Merrimack, is of stone, and cost fourteen hundred dollars. It is small, but large enough to accommodate comfortably all the scholars in the district. Compared with the best in the county, it is not lower than second rate. The houses built in the other towns, with two exceptions, are frame, and great improvements on the old ones.

Good houses are now in use in the following districts: No. 1, Sumpter; Joint No. 4, Merrimack and Sumpter; No. 5, Sauk City; No. 5, Merrimack; No. 2, New Buffalo; No. 6, Woodland; No. 4, Ironton; No. 1, Bear Creek; No. 4, Spring Green.

The first of these is the best public school building in the county.

It is large, well finished and comfortable. It cost two thousand dollars. The site contains about an acre of ground, is well covered with shade trees, and is enclosed with an excellent board fence.

One-fourth of all the buildings in the county are not fit for school purposes. I have not space to notice each one or I would do so; but among the poorest may be mentioned the one in district No. 8, Westfield; No. 1, Franklin; No. 2, Bear Creek; No. 8, Washington; Joint No. 7, Baraboo and Sumpter; No. 7, Spring Green. The house now in use in the village of Baraboo, is a very poor one. It is not large enough to accommodate half the scholars in the district. It is not worth repairing and is hardly serviceable.

The other villages in the county, Spring Green, Prairie du Sac, Loganville, Ironton, Reedsburg and Delton, are in need of very much better houses than they now have.

The above report shows that, although we are far short of what we should be in many respects, we have improved during the past year; that public opinion is becoming enlightened on the subject of education, and that there is promise of still greater improvement during the year to come.

R. B. CRANDALL,
County Superintendent.

ST. CROIX COUNTY.

The principal facts of public interest relating to the condition of the public schools in this county during the past school year may be stated as follows:

1st. Eight school-houses have been built—one in Troy, two in Erin, one in Hudson, one in Somerset, one in Warren, one in Pleasant Valley and one in Kinnikinnic. More still are needed in districts recently formed, and not less needed in some of the older districts, such as are suffering from the discomforts, and one may truly say, the degradation incident to the shabby, dilapidated school-houses. Our best school buildings are in the newer districts, some of which are models of good taste and liberal economy, built with some regard to the comfort and convenience of the generations of children who are to occupy them. If people generally could understand how much a well-constructed and well-furnished school-house contributes to the good order and contentment of its occupants, no less pains would be taken in providing such, than is bestowed upon private dwellings and church edifices.

2d. During the past year our teachers have been unusually successful. We have no normal schools, and it is feared we are not soon likely to have any accessible to this point; still our teachers make good use of such means as they can command for self-culture and improvement in the art of teaching, and, with few exceptions, deserve credit for their fidelity and good management in the school

ro. m. With no little sacrifice and expense, they have attended institutes and associations, and seem to feel the necessity of higher culture and better qualifications for their duties. There are no academies or high schools in this part of the State to which at the present time they can be admitted; and on this account our schools may suffer in comparison with those in more favored localities. But our public examinations have shown that respectable attainments are possible, even where such privileges are wanting; and it is believed that a remedy for such privations may be found at least in some degree, in raising the standard of education in our common schools. With this end in view, we have made our examinations as thorough and suggestive as our circumstances would admit. Also, at the appointed times on Saturdays, in different parts of the county, teachers with their schools have been invited to meet for the purpose of comparing the different methods of teaching, and the proficiency of their pupils. Such associations are profitable to our schools. In them, parents, school boards and teachers are brought into conference, and pupils are stimulated to excel in the branches of study which are to be exhibited. They are also occasions of interest to the neighborhood, and serve to call public attention to the condition of the schools. They serve also to encourage and strengthen teachers, and to incite them to proper aims in their vocations.

3d. Our annual institute, held in the village of New Richmond, was well attended. It is an encouraging fact that but few teachers in the county neglect to attend our institutes and associations. In the absence of help from abroad, our more experienced teachers assist in conducting the exercises of the institute. Progressive teachers prize these opportunities for mutual instruction and improvement, and are ambitious to bring "beaten oil" into the sanctuary of the school room.

4th. During the winter term the majority of the teachers in the county made monthly reports of their schools to the parents, and quarterly reports to the superintendent. These reports were generally attended with good results. In the summer term but few reports were received at this office, owing perhaps to the limited supply of blanks. In future no occasion will be given for such an excuse.

5th. Visits of parents and district boards to the schools have been few. Still parental vigilance has not been wanting. The teachers' steps to and from the school room have been carefully marked, and the reports of their doings and sayings, as communicated by the children, duly weighed and considered. It is painfully true that the concern and interest that most parents seem to have in their school are chiefly manifested, not by personal inspection of its real condition, but by uncandid criticisms and groundless complaints. Still there is substantial evidence of a growing interest in the public schools of this county. There is a demand for better qualifications in teachers. The expenditures for the support of schools are increasingly liberal. One district has commenced a library; others

have procured outline maps; and others still have enlarged and furnished their school-houses. There are still other indications which are equally encouraging and gratifying.

6th. Irregularity in attendance is still a cause of complaint; but the annual reports of the year past, show that this embarrassing evil has been considerably diminished, although in some schools it is still deplorable. A law requiring that children should not only be sent to school, but to be regular in attendance, would, in my estimation, contribute largely to the prosperity of our schools.

7th. I have visited all the schools twice during the year, with the exception of one or two which at the time of my visits in their neighborhood could not be reached by ordinary conveyance, on account of the bad traveling. These visits, more than one hundred in number, were made as soon as practicable, after the schools commenced, and in most instances occupied about half a day. They were made without formality, and, sometimes, almost unconsciously both the teacher and the superintendent were engaged at the same time in conducting the recitations of the class. These familiar visits appeared to be welcomed both by teachers and pupils, and were intended to awaken an interest which might be communicated to the neighborhood.

In looking back through the last four years of official relations with the schools of this county I think I can see that the influence and results of the county superintendency in this county have had the effect to awaken public interest in popular education, to raise the standard of qualifications in teachers, to render our school-houses more servicable for the comfort and accommodation of their occupants, and our schools in respect to discipline and thoroughness better fitted for the training of our children and youth.

A. H. WELD,
County Superintendent.

TREMPEALEAU COUNTY.

Fifty-three districts have supported schools in the county during the year, being an increase of nine districts over the number reported last year. Two thousand two hundred and sixty-six children have attended the schools, showing an increase in the number of pupils of nine hundred and eight. The teachers' monthly reports show a better attendance, though it is only about sixty-five per cent. of the number registered. The schools have improved considerably since last year. Nearly every district has endeavored to support a school at least five months, and a majority of the districts wish to support schools as much of the time during the year as is profitable for the pupils to attend. They desire well qualified teacher and are willing to pay good wages. This growing interest in the cause of education among the people is truly encouraging.

THE TEACHERS.

Of the eighty-two different persons employed in our schools during the year, four have failed from inability to keep order in the school-room. The remainder have done well, and a few have excelled. Most of the teachers of our county manifest a lively interest in their work and appear to appreciate the responsibility of their situation, yet there are many of them young and comparatively inexperienced.

TEACHERS' INSTITUTE.

A Teachers' Institute was held at Galesville in February. It was well attended and was a complete success, resulting in an improved method of teaching in a majority of the schools during their summer terms.

TEACHERS' CERTIFICATES.

Seventy certificates were granted during the year, sixty-eight of which were of the third grade, one of the first and one of the second grade. Of the above number six were limited to particular districts. About sixty per cent. of the applicants were licensed to teach.

VISITATIONS.

With one exception all the schools of the county have been visited by the County Superintendent once during each term. Several of them have been visited twice during the term, and in a few instances three times. It has been very gratifying and encouraging to note the growing interest and liberality among the people in favor of education.

SCHOOL-HOUSES.

Three new school-houses have been erected during the year, and considerable improvement has been made in the way of repairs, and in inclosing and ornamenting school grounds.

S. S. LUCE,

County Superintendent.

WALWORTH COUNTY.

During the year ending August 31st, there have been held in the county fourteen public examinations, with the following result :

Total number of applicants.....	305
Number receiving 1st grade certificates.....	8
.....do.....2d.....do.....	9
.....do.....3d.....do.....	131
.....do.....limited certificates.....	87
Whole number licensed.....	230
.....do.....refused.....	75
Per cent. licensed.....	75

As the total number of teachers required to teach our schools is 150, it will be seen that there has been no scarcity of teachers in this county.

We sadly need a more efficient class of teachers for our country schools. Although there are many good, successful teachers in these schools, still there is a very large class who, especially in the primary teaching which every such school affords, may be set down as failures. Such must be licensed however, that the demand may be supplied.

I have during the year made 215 visits among the schools of the county. I have found nearly all the teachers trying to do well. I think the schools are steadily improving, and we may hope ere long to see the time when poor and indifferent teachers shall be the few exceptions. The great improvement in our graded schools, together with the normal schools will do much to bring about this result.

Our graded, perhaps I should say village schools, as we have but one thoroughly graded, have with but one exception made good progress during the year.

At Delavan, since my last report, a fine, large school building has been completed at an expense of nearly \$18,000. The house has been in use since November last. The school, under the very efficient management of Mr. T. C. Chamberlin and an excellent corps of assistants, has been thoroughly graded and during the year the pupils have made rapid progress in study. As the people of Delavan were the first to provide a commodious building and a graded school, they can now justly claim the most efficient school in the county.

In Geneva a handsome school-house, costing \$17,000, is nearly finished. It will be furnished with single desks and chairs throughout and be provided with inside shutters, in short *completed*.

I think no other village in the State, of the same size, can boast so fine a school-house.

The pupils in the public school, under the charge of Mr. E. P. Brooks, have made good progress. I would mention the primary department, under the charge of Miss A. Curtis, as worthy of special commendation.

In Elkhorn a beautiful building to cost \$12,000 will be completed Jan. 1st. Elkhorn is the only place in the county that has provided commodious grounds for the school house. The house provides for four departments and five teachers, and for elegance and convenience it is not often surpassed. The school during the past year has been under the charge of Mr. A. J. Cheney, and although the old house affords anything but facilities for teaching, Mr. Cheney has maintained a good interest among the pupils throughout the year, and they have made fine progress. Both patrons and pupils felt keen regret that Mr. Cheney should leave the school at the close of the year.

In Whitewater no movement has yet been made toward providing suitable buildings for the schools of that place. The old buildings

are poorly constructed, dilapidated and crowded as some of the rooms are, must be very unhealthy.

With a census of 1,058 between the ages of four and twenty, there are only poor accommodations for 400 pupils. The people of Whitewater pay annually not less than from \$12,000 to \$18,000 for the education of their children at academies and seminaries, away from home. With suitable buildings better schools in every respect could be furnished at home for less than half the money.

It is to be hoped that some move will soon be made to provide for the educational wants of the most beautiful and thriving village in the county.

The school for several years has been under the charge of Mr. E. Dewey, and is doing well.

The school at East Troy under the efficient management of Mr. Geo. W. Heath and Miss Rose Swart, has done finely. Mr. Heath, at the close of five or six years of very successful labor in the East Troy school, has gone to Racine much to the disappointment of his pupils and patrons.

Mr. McBride, at Honey Creek, has maintained a keen interest among his pupils throughout the year, and the progress of the school has been good.

In Darien, owing to the inefficiency and mismanagement of the principal, the grammar department of the school has made little or no progress. The primary department has done very well.

The good people of Sharon seem inclined to turn their attention from their public school to an academy, instead of pursuing the wiser policy of enlarging their public school house and maintaining a school that will provide for the wants of all and make one common interest.

I mention with pleasure the following country schools as, in my opinion, worthy of especial commendation: No. 9 of Whitewater, and No. 4 of Sugar Creek, taught by Miss Elsie A. Smith; No. 6 (I think) of Whitewater, taught by Miss Ada A. Hamilton.

No. 5 of Richmond, and No. 9 of Lyons, taught by Miss M. E. Bloss.

No. 4 of Darien and No. 3 of Sharon, taught by Miss Mattie A. Rogers.

No. 6 of Darien, by Charles Allen, and the same by Miss Addie Shepherd.

Nos. 3 and 12 of Darien, by Miss M. D. Bennett.

No. 10, of Sharon, by Miss A. E. Hall.

No. 3, of Darien, by Miss Sophie Case.

No. 10, of Walworth, by Miss Ellen Fairchild.

No. 8, of Walworth, by Miss Addie Porter, for lively interest of pupils.

No. 2, Walworth, by George M. Coon, for excellent discipline and fine interest among pupils.

No. 3, of LaGrange, by Wm. R. Taylor.

Nos. 8 and 3, of LaGrange, by Miss Laura Williams.

No. 1, of Linn, by J. Melvin Wilson, especially for teaching reading.

No. 4, of Linn, by Lewis Marsh, and the same by Miss Libbie Groesbeck.

No. 7, of Linn, by Miss Josie Standish,

No. 7, of LaFayette, by Miss Mary Allen, for thorough knowledge of the business.

No. 5, of LaFayette, by Newton I. Straight, for excellent discipline, and teaching reading.

No. 5, of East Troy, by Miss S. K. Edwards.

No. 2, of Spring Prairie, by Lewis Funk, for unusual interest of the teacher.

No. 12, Spring Prairie, by Miss E. M. Finch.

No. 9, Spring Prairie, by Robt. Webb.

No. 10, Spring Prairie, O. T. Williams, and the same by Miss Jennie Fowler.

No. 5, of Spring Prairie and Geneva, by Miss Carrie Latham.

No. 4, of La Fayette, by Miss Alice Dewing

No. 4, of Lyons, by Chas. M. Bright, for excellent discipline and thoroughness in teaching.

No. 8, of Bloomfield, and

No. 9, of Spring Prairie, by M. E. Burt. This teacher has a clear understanding of the matter to be taught and the manner of teaching.

I find my list more than twice as long as that of last year. There are many others whose earnestness in learning the theory and art of teaching I could commend, and I am glad to say that the number of *successful* teachers is rapidly increasing.

Several nice school-houses have been built or finished during the year, in the country districts.

School houses have been erected or completed in the following country districts: At La Grange Centre, No. 9 La Grange, No. 3 La Grange and Palmyra, No. 4 La Grange, No. 2 of Spring Prairie, No. 7 Geneva, No. 5 Walworth, No. 9 Sugar Creek, and No. 1 East Troy. These buildings have cost from \$800 to \$1600 each. I think it would be hard to find a better arranged house than has been built at La Grange Centre.

We need more graded schools, but I doubt if they will be provided until we have the township system. It would be simpler and much more efficient than the present system. I think the county is ready for the change.

ORVILLE T. BRIGHT,
County Superintendent.

WASHINGTON COUNTY.

Many quite important improvements were made during the past year in regard to school-houses, and even more than could be ex-

pected; new, comfortable, capacious buildings were erected in different parts of this county, calculated not merely for the present time. Many districts have improved their old school-houses, repaired them and furnished them with the necessary utensils, especially blackboards.

Decided improvement can easily be noticed. Washington county has now a class of teachers, ardent for self-improvement, zealous in their occupation, and a friendly intercourse among them proves that a professional spirit is alive in them. At least one-half of the number of teachers are re-employed, where they taught last winter—proving that they gave general satisfaction.

The attendance of the pupils also is encouraging, and the officers and parents of the different school districts co-operate to support the work of their teacher and their superintendent; the schools are frequently visited, and the inhabitants of the districts raise in their annual meetings more money for teachers' wages and with greater pleasure than they ever did.

With the experience of the past years and a full knowledge of the wants of our schools, we all shall set out upon the duties of the coming term with renewed hope and courage, and shall make it our aim to advance the interest of our common schools.

FRED. REGENFUSS,
County Superintendent.

WAUKESHA COUNTY.

There are sixteen townships in the county, containing five hundred and seventy-six square miles of territory, divided into 73 entire, and 98 parts of districts. There are 120 school-houses. Of these districts one employs seven teachers; one four; and four two each; the rest employ but one teacher each. It requires 133 teachers to supply all the schools at one time.

The number of children reported, between the ages of 4 and 20, as in the county on August 31st, is 10,637. Of these, but 10,297 draw public money. 7,097 are reported as having attended school at some time during the year, leaving 3,540 who have not attended.

The aggregate number of days taught by qualified teachers, is 19,098. To do this work 219 different teachers have been employed. The total number of days' attendance is reported at 535,667. The cost of this work is as follows: Average wages of male teachers, \$43,37 per month; of female, \$26,13. Total expense, less sums paid on indebtedness and for building purposes, is \$29,619 29. The average number of days taught is 158. From these items we find the cost per scholar enrolled to be \$4 17. In Milwaukee City, the average number of days taught is 195; and the cost per scholar enrolled is \$6 45, which reduced to the scale of 158 days, gives \$5 22. The average attendance of each scholar enrolled in this

county is ONLY 75 1-2 DAYS ; being but 48 PER CENT. OF THE TIME. In view of the fact that it would cost but a trifle more to teach all at once, we may consider over one-half our money lost by irregular attendance. Or, if ALL would attend for one-half of the 158 days, we would have just as much schooling for one-half the expense. This irregularity brings the cost per scholar actually in attendance up to \$8 31.

SCHOOL-HOUSES.

Of the one hundred and twenty school-houses, twenty-two are built of stone or brick, three of logs ; the remainder are frame. Two log houses, (one some time since abandoned,) are in Menomonee, and one in New Berlin. Thirty-two lots are reported as well enclosed, but these figures are too large ; for the site whose gates are off the hinges for the year together cannot be called well enclosed. Seventy-seven are reported as having outbuildings. But, from actual inspection, I regret to say, that no more than ten are constructed with anything like due regard to decency. On some sites there is no place for them ; the house being set in a corner with a public highway on two or more sides ; or the site barely large enough for the house. Others have built them open to the street, where they are soon defaced and destroyed, and while they last, they are places of impurity before the eyes of the pupils, and ought to be regarded as public nuisances.

Much improvement has been made in the school buildings of the county. Five entire new buildings have been erected, viz : Menomonee Falls ; Sussex ; No. 3, Vernon ; No 5, Genesee ; and at Mapleton. Oconomowoc has fitted up the old Methodist Church for a high school, and made it a very fine room for school purposes. Merton village has built an addition for a primary department, and changed the old room so that it is now one of the very best in the county. The one at the Falls cost about \$5,000, and stands unrivaled for appearance, convenience and comfort, among the village school houses of the State. In many districts the houses have been re-seated, or re-furnished, and I believe in every instance Boards have tried to construct on the most approved model their funds would permit.

There are still very many districts which really need new houses, or very extensive alterations in the old, to accommodate their pupils. Nor are these always the least wealthy. Among them are Delafield, No. 4 ; Stone Bank, in Merton ; No. 1, Oconomowoc ; No. 7, Vernon ; No. 6, New Berlin ; No. 2, Mukwonago ; No. 1, Lisbon ; No. 8, and No. 4, (Pilgrim's district,) Menomonee ; No. 3, Pewaukee, is to erect a stone house, and No. 6, Brookfield, a brick one, during the ensuing year.

The faults most to be avoided in building are--the site too low ; too exposed, by being on some corner between two roads ; having too little playground, and no room for a back yard ; the house too low ; not high enough above the ground ; no proper means of ven-

tilation ; no wood-shed nor out-buildings ; no entries ; no hooks for clothing or shelves for dinner-pails ; the furniture, desks and seats too high, too long, too broad and of the wrong shape ; too little black-board ; (of which there cannot be too much) ; a pulpit-prison for the teacher, instead of a table with a drawer ; no chairs, broom, water-pail, dust-pan, ash-kettle, wood-box, shovel, poker, duster, curtains or blinds and wash-basin. All these should be provided as indispensable necessities, and the children be taught to use and take care of them, as in such apparently trifling cares of youth faithfully performed, is laid the foundations for greater trusts soon and sure to come.

SCHOOL DISTRICT RECORDS AND REPORTS.

Notwithstanding the necessity of correct records and reports, great negligence is tolerated by district officers, and there is a lack of business accuracy in this particular that is deplorable. No department of educational business is more loosely conducted. In some districts, not even the form of a record is kept ; while, in many, it amounts to little more than a mixed memoranda. Treasurers serve without bonds, or receive the money or books before the bonds are made, and go out of office without settlement. District clerks' reports to the town clerks do not balance, and items are put in wrong columns, or left out altogether. Teachers are allowed to leave without having properly footed up the register. And withal, it is impossible to get an accurate statistical or financial report from any town. This is especially true of Merton and Muskego, but is so far general, that it seems invidious to specify. This negligence is the cause of nearly all the litigation and ill-feeling that occurs, and is of infinite detriment to the educational interests of the State. Electors should encourage their officers to be particular ; nay, should exact precision in all district business. This matter cannot be too urgently pressed.

TEACHERS' REPORTS.

Under the advice of the state Superintendent and other educators, a system of published Teachers Reports has been adopted in this county. So satisfactory is the plan that it has been adopted by many of the leading counties in the state. Last year \$25 was appropriated to each paper publishing these reports. The object is to bring the condition of every school to the inspection of the public each month, and to present at the same time to teachers and parents such advice and information as these reports and school visitations may suggest. It also furnishes an incentive to the pupils to urge them to regularity and punctuality of attendance, and good deportment. I would recommend that the system be perfected and continued. Boards may aid by requiring the teacher to furnish them as wanted by the superintendent.

INSTITUTES.

It is made the duty of the superintendent to conduct at least one institute each year for the instruction of teachers. But there is no provision made for defraying the expenses incident to the work. Heretofore the printing has been charged to the county, some expenses have been met by a tax on the teachers present, and some have been met by private contributions. These are very uncertain and unequal sources of revenue. One institute has been held this year at Oconomowoc, during the last week of August. The services of Mr. S. D. Gaylord, of Sheboygan, were secured to conduct the exercises. Dr. O. W. Wright and Hon. J. M. Bingham, lectured. Fifty-seven teachers attended. The citizens of Oconomowoc did much to add to the interest and to the comfort of those in attendance. The Board of Normal School Regents allowed \$50 towards defraying the expenses. But as soon as the Normal School for this district is in operation, this aid will be withdrawn. The importance of institute work among our teachers is such that provision ought to be made for at least two each year. I would recommend that a certain sum be appropriated for institute work, conditioned, that an equal sum be raised from other sources, and that certificates of attendance be issued to those who attend punctually during the whole session. A superior order of talent can then be secured in the management, and better results may justly be expected. Experience has already proved the superiority of those teachers who habitually attend institutes.

TEACHERS' EXAMINATIONS.

During the past year twelve public and nine special examinations have been held. Last year there were over sixty applications for special examination. The difference is the result of change in the arrangement of supplementary examinations, and of requiring written evidence, properly certified, that the applicant was unable to attend a public examination. During the year there have been 309 applicants for examination. Of these 16 have received second grade, 133 third grade, and 63 district certificates; 97 have been refused. Of the applicants 58 were gentlemen, and 251 ladies. While the standard of qualification is quite as high as in any neighboring county, it is gratifying to see so large a portion able to pass. The neatness and accuracy of the examination papers will stand comparison with any county in the state. They are written with ink on uniform paper, folded and indorsed alike, and each one's papers fastened together with an eyelet, and placed on file. No standard is too high so long as teachers enough are furnished the county. The object sought is to secure the best, for it is much easier to prevent an illy qualified person from teaching than to oust him when once he begins. It must be understood that examination is intended to prevent the incompetent and unworthy from teaching, and to designate the worthy and competent. A certificate simply

recognizes attainment and moral character, and the holder may or may not possess ability to teach. Examinations should therefore be made thorough tests of scholarship, including neatness, order and facility of expression before strangers. They should be such as will involve special preparation of teachers for the business. It is often said inferior qualifications will do for a particular school, because the pupils are backward. The very best knowledge and tact combined are required to teach an idiot; any one can learn something when started right; first impressions always bed themselves deep in the character; then secure good teachers, the best you can find, in the backward schools.

So far as known to this office, but two teachers without certificates have been employed by districts in the county during the past year. The officers in these districts are still liable to a fine of \$100 each, for paying out the public money to such teachers. Yet there is much negligence in the matter of certificates and contracts. Even in the largest school in the county—Waukesha Union—as well as in others, teachers have been teaching without written contracts, and without having copies of their certificates on file with the Clerk.

SUPERINTENDENT'S WORK.

The examination of 309 applicants, writing an average of eight pages each, involves the reading and marking of 2,472 pages of manuscript. This part of the work has been almost entirely done by myself, while a clerk has been employed to assist in enrolling the names, copying the marking, filling the certificates, and making the final record. Each examination lasts three days, and at least three days more are occupied in finishing the record and returning answers to the applicants. The examinations occur semi-annually between the usual terms of school. I have attended the State Teachers' Association and the convention of County Superintendents, from which I derived many valuable suggestions to put in practice among our schools. The examinations extended from March 27th to May 3d; and from September 16th to November 7th. The Teachers' Association and convention of Superintendents occupied the last week in July, and part of the first in August. The institute was the last week in August. Every Saturday is set apart as an office day for the convenience of those having business at the office. The intervals of time have been employed in preparing reports, questions and institute work, office correspondence, and visiting schools. 103 schools have been visited, and 161 visits made. Last year 121 schools were visited, and 196 visits made. The falling off is principally owing to the loss of one horse and the disabling of another.

Nine evening lectures have been given, aside from Institute and Examination exercises, in Districts where it was thought especial benefit might be wrought for school interests. No more than three schools can be visited in one day, and generally, but two. If the visits are too short, little good is done; if too long, all cannot be

visited in the year. They should be long enough, however, to become acquainted with the classification and advancement of the pupils, and the teacher's method of instruction. It is also obvious that inexperienced teachers and difficult schools should receive more attention than those whose character for good management and order is established. Much more could be accomplished, if the number of schools was such that each could be visited during the first half of the school term. But in a county of this size, such a course is simply impossible. In visiting schools, attention has chiefly been given to the classification of the school, the order maintained, and the teacher's method of instruction. Nor can I fail to notice the treatment of the school furniture and house. Time does not permit what ought to form a part of the work—the inspection the District records. I have made the visits unannounced, and as informal as circumstances would admit. It is in this department of public duty, that the ability and tact of the Superintendent is most severely tried.

SALARY OF SUPERINTENDENT

In view of the fact that this is an office of much responsibility, requiring for it the best educational talent, and that there is enough work to fully occupy the whole time of the incumbent, and that he must, necessarily, have a horse with which to travel about the county, the salary ought to be raised. It should not be less than \$1,200. I would call your earnest attention to this subject. There are now three teachers in the county each receiving much higher pay than the superintendent, without one-half his responsibility, and with much less labor to perform. The salary is less now than that of a mechanic, notwithstanding the important nature of the duties of the office, and the education and ability necessary to fit a man for it.

GRADED SCHOOLS AND DIVISION OF DISTRICTS.

The superiority of graded schools is such that districts will find it to their advantage to divide the school, instead of the district. No teacher should have over 60 pupils, at the very most, under his charge. Where the school is larger, divide into departments, and employ more teachers. When possible, I would recommend districts to build with a view to a future division of the school. Supervisors should see that wealthy districts are divided and annexed to stronger, so that good schools may be maintained.

IN CONCLUSION,

I believe the schools in this county, and the cause of education generally, are advancing in all essential particulars. I believe public attention has been excited to this subject, and that an interest is awakened which will not slumber. If we look back a few years, and compare then with now, we are convinced that the cause of education is advancing with giant strides among the people. When

we look into the future, and see that the cause of human liberty, the principles of self-government and the perpetuity of our institutions hang dependent upon the intelligence and morality of the people, we feel that the cause cannot advance too rapidly, or be too well sustained. We can but feel that it is worthy our most careful attention and earnest consideration. When we scan the kind of education furnished by our schools to-day, we must own that the moral and æsthetical nature of our pupils is too much neglected. While home is the peculiar seat of moral instruction, let us not forget that the public has responsibility to bear and duty to perform toward elevating public morals. But the æsthetical culture should certainly not be neglected by the public, the party most able to cultivate and improve it. Mingle beauty with utility. Add ornament to the purely practical in the structure of our school-houses. Surround them with those cheap beauties of nature, trees and flowers. Furnish the house and grounds, if possible, with everything good taste will approve, and pure morality suggest, that while the intellect is strengthened and developed, the two higher natures may keep even pace. In these matters there is yet room for improvement. Let no warrior cast aside his shield nor waver from the line, till Waukesha county is placed where she is able to be, in the foremost rank of the educational army of our state.

I. N. STEWART,
County Superintendent.

REPORTS OF CITY SUPERINTENDENTS.

CITY OF FOND DU LAC.

The following tables need no explanation.

TABLE

Showing the Number of Pupils and Teachers, with Cost of Schools, &c., since the year 1860.

	1860.	1861.	1862.	1863.	1864.	1865.	1866.	1867.
Number of children of lawful age.....	2,119	2,562	2,358	2,695	3,043	4,101	5,109
Number of pupils Enrolled.....	1,507	1,611	1,684	2,048	2,414	3,038	2,815	3,239
Number of teachers.....	17	20	22	23	28	29	33	32
Wages paid teachers.....	\$5,408 75	\$5,109 44	\$5,795 66	\$6,090 00	\$7,350 00	\$8,325 00	\$9,713 50	\$10,961 13
Other expenses, including buildings, &c.	1,091 77	1,216 35	4,866 88	3,264 00	7,786 72	22,710 78	18,895 47	12,942 31
Whole cost of schools.....	6,500 52	6,325 79	10,662 54	10,254 00	15,136 72	31,035 78	28,608 97	23,903 44
Total cost of instruction per pupil, based upon the number enrolled and the entire cost of schools.....	4 25	3 73	6 27	5 00	6 23	10 21	10 16	7 30
Cost of tuition per pupil, based upon the number enrolled and the amount of teachers' salaries.....	3 52	3 17	3 44	2 97	3 22	2 41	3 45	3 38
Average salary paid teacher, per year.	318 16	255 47	263 44	264 78	262 50	273 26	294 33	342 59

TABLE

Showing the Attendance, Nationality, &c., of the different schools for the year ending July 31st, 1867.

	No. of Teachers.	No. of Seats.	Total No. Enrolled.	No. over 20 years of age.	Average No. belonging for the year.	Average daily attendance for year.	Per cent. of attendance on the average No. belonging.	No. of half-day absences.	No. of tardinesses and dismissals.	NATIONALITY.								
										American.	Irish.	German.	African.	French.	Scotch.	English.	Welch.	Indian.
<i>High School</i>	3	132	143	5	78	75	96.1	505	386	110	19	5	1	3	5	1	..
<i>Grammar School</i>	4	192	208	..	144	134	93.0	1363	1097	132	28	6	3	5	2	28	..	3
<i>Intermediate Department.</i>																		
Marr Street.....	2	92	154	..	99	88	88.9	1745	1801	67	35	45	7
Ruggles Street.....	2	84	150	..	92	85	92.4	1105	557	95	35	3	3	7	7
Cotton Street.....	2	100	155	3	71	62	87.4	1586	1048	61	48	15	1	19	2	7	2	..
Total.....	6	276	459	..	262	235	89.6	4436	3406	223	118	63	1	22	9	21	2	..
<i>Third Primary Department.</i>																		
Marr Street.....	2	100	157	..	102	92	90.2	2014	958	86	28	24	5	14
Ruggles Street.....	1	64	136	..	74	65	87.8	2329	582	67	44	12	4	9
Cotton Street.....	2	100	194	..	151	140	92.7	2339	924	101	43	7	1	37	5
Harney Street.....	1	64	127	..	52	45	86.6	1267	348	79	36	10	2
Cherry Street.....	1	64	143	..	74	67	90.6	1300	320	90	22	7	8	16
Total.....	7	392	757	..	453	409	89.9	9249	3132	423	173	60	6	51	44

<i>1st and 2d Primary Dep'ts.</i>																			
Fifth Street, 2d.....	1	64	78	..	52	50	94.3	368	202	26	21	11	10	1	9		
Cotton Street, 2d....	1	64	102	..	49	45	91.8	726	163	25	33	18	20	6		
Fifth Street, 1st.....	1	64	180	..	87	72	82.7	2,180	1,237	56	40	51	2	6	4	21		
Harney Street.....	1	54	141	..	65	59	90.7	992	935	54	52	26	4	1	4		
Rees Street.....	1	64	127	..	55	48	87.2	445	973	37	42	33	15			
Doty Street.....	1	64	107	..	81	75	92.6	772	435	27	32	15	18	5	10		
East Scott Street.....	1	64	126	..	55	48	87.2	513	412	56	24	4	31	6	5		
Walnut Street.....	1	64	193	..	92	70	76.0	2,745	391	22	38	39	94			
Cherry Street.....	1	64	164	..	78	63	80.8	1,489	490	94	38	10	12	5	5		
Ruggles Street.....	1	64	148	..	72	62	86.0	2,248	580	87	42	11	1	5	2		
Prospect Street.....	1	64	130	..	61	52	85.2	1,330	616	48	50	28	2	2			
West Scott Street....	1	64	176	..	78	66	84.6	603	206	35	13	15	113			
Total.....	12	754	1,672	..	826	710	86.0	14,411	6,640	567	425	261	15	321	21	62		
Total of all Deptm'ts	32	1,746	3,239	8	1,763	1,563	90.0	29,964	14,661	1,455	763	395	26	399	35	160	3	3	

Enrolled at Private and Church Schools.....	500
Average number attending Public Schools.....	1,563
Number attending Public Schools irregularly.....	1,676
Number who do not attend School.....	1,370

ATTENDANCE.

By referring to the table on pages 147-8, it will be seen that the rate per cent. of attendance, based upon the number belonging, is as follows :

High school.....	96.1
Grammar Department.....	93.1
Intermediate Department.....	89.6
Third Primary Department.....	89.9
First and Second Primary Departments	88.0
Average	90.0

The attendance has not been as regular as during the three preceding years. By referring to the comparative table just given, it will be seen that the per cent. of attendance at Fond du Lac is with the exception of Milwaukee, the lowest of the five cities mentioned.

The following clause was added, at the beginning of the past year, to that referring to attendance: "Absences which occur when the attendance of the pupil would occasion a serious and imprudent exposure of health, shall be regarded the same as absences occasioned by sickness."

It immediately became evident that advantage was taken of this clause. At least, it was observed that some pupils were absent on days the inclemency of which would not have detained them previous to its adoption. And it was observed, further, that weather which made the exposure in attending school "serious and imprudent," did not withhold parental permission to walk the streets, or play about the city. The rule seems a just one, and if faithfully observed could occasion no serious decrease in the attendance, or materially interfere with the progress of the pupil. But as interpreted, certain pupils, not distinguished by the teachers as those in ill-health, but usually those not ambitious in study, who need every hour of school, were uniformly absent in stormy weather, although seven-eighths of their companions found no difficulty in attending. Such irregularity, aside from the loss of instruction sustained by those absent, tended to demoralize the attendance of the school, to retard the progress of the classes and to dishearten the teachers.

Teachers were powerless beyond personal influence to correct it, because an excuse from parents made the absence the same as one occasioned by sickness. It is probable that a few teachers did not use all the means available to secure a better attendance in this respect. This can be seen by referring to the table and comparing the attendance of the different schools. Some, however, by visiting parents, corrected it to a great extent. As this, especially in the higher grades, is to a great degree the occasion of the decrease in the rate of attendance, it is hoped that some way may be devised by which this paltry excuse to remain from school may be removed. But the principal causes of irregular attendance are the following: Indifferent parents and truancy.

INDIFFERENT PARENTS.

There is a large proportion of pupils who are compelled to work a part of the year, either to support themselves or their parents. Necessity, if it teaches the benefits of industry and a full employment of time, is a good master. Though it is to be regretted that many so young are thus losing the educational privileges of our schools, it is a matter of congratulation that, save the vicious influences by which they may be surrounded in occasional employments, the greater number are acquiring habits which will make them useful citizens. But there is a class of pupils who have parents who seem totally indifferent to their habits. Whether their children run the streets, work in the mills or attend school, they are equally satisfied. The influence of such a want of home training is too evident to need comment. Teachers, however faithful, fail almost universally in exerting any good influence over such pupils. I have spent considerable time during the past year in visiting such parents, endeavoring to arouse them to a sense of their duty to their children. Indifference, arising from ignorance or depraved habits, rendered most of them deaf to parental obligation. Is it not the duty of the public to exert its influence in behalf of children so circumstanced? Has the city no authority over the formative period of its future citizens?

TRUANCY.

Within the last three years truancy has increased to an alarming extent. From the various influences already stated, and the rapid growth of our city, we can but fear that during the coming year the number who thus absent themselves from school will be largely increased. Unusual exertion was made during the past year to reform truants. Parents and pupils were visited—in some instances by both teachers and superintendent. Only a few were reclaimed. The example of those who do not attend school at all, and of those who attend when they please, was generally too strong. There are many instances where the truants have widowed mothers who employ every hour of the day away from home, laboring for the support of a large family of children. Such have come to me in tears, begging for some influence to keep their children in school. Both themselves and teachers frequently report that their children were at first regular in attendance, but that the influence of *habitual* truants and idlers first enticed them away, and as they grew older they learned to disregard entirely maternal and school authority.

It is sad to think that in this enlightened period, in a city crowded with churches, in a community that generously supports a good school system, a large share of that class for which free schools are especially provided should, from the various causes stated, grow up in ignorance and vice. It is hoped that the next year's report will record the results of, at least, an effort made by the city authorities to correct this growing evil.

CONTROL OF ATTENDANCE BY CIVIL AUTHORITIES.

Those who attend school irregularly and those who do not attend school number 3046. From the best data that can be secured I find that at least 500 of that number are habitual truants and idlers, or have parents who are to a greater or less extent indifferent to their best interests. The excessively crowded state of our schools at times has, no doubt, caused an indifference on the part of some parents and also furnished an excuse for absence and truancy for some pupils. Yet the fact still remains, that nearly 500 of those who should regularly attend school, or at least have regular employment, do not, and are thus daily becoming more and more susceptible to the various evils that so easily influence idlers. Can a community ignore the moral welfare of 500 of its children? If they were diseased either physically or mentally, hospitals and asylums would be provided for them; were they criminals, prisons would be built for them. Is it wise legislation that allows children, by running the streets, by habitual idleness and by frequenting vicious society, to learn the rudiments of an education that will fit them for lives of indolence and crime, and will make them a serious expense to society in providing officers of the law to watch them, courts to try them and prisons to hold them?

Argument seems unnecessary. In the minds of those that have the future good of our city at heart there can exist but one conclusion. It is the duty of the city not only to provide means by which our youth may become good citizens, but by its authorities to constrain those who are too young or too ignorant to appreciate, to an employment of those advantages.

There are cities in our land which have had for several years and now have, police whose especial duty it is to see how those of school age employ their time. They are called truant officers, and have authority to question all truants and idlers, and to take them to school or their work. In some instances they are empowered to enter houses, even the homes of the offenders, and by persuasion or compulsion to secure their attendance at school. If their continued attentions fail to correct the habits of the truants, they are then arrested as common vagrants and brought before a court especially provided for such. Usually a reprimand from the magistrate in open court is the first punishment. This often makes such an impression upon the mind of the truant as to lead at once to his reformation. If this fails and he appears again at court with the charge of truancy sustained, he is sentenced to a reform school. In our own city the expediency of such a system in all its details is doubtful. But it seems as if much good might be accomplished with the means we have at hand, without materially increasing the present expenses. Let habitual truancy and idleness be declared vagrancy. Let it be the duty of the police to question all children found where they should not be, and to influence their attendance at school. On the report, by a teacher, of the name of a truant at the police office,

let it be the duty of the chief to send an officer for him, and by persuasion, by holding over him the penalty of the law, by *force* if necessary, take him to school. If all this fails, after repeated warnings to the child and to the parents, let the offender be arrested as a vagrant and tried at the police court. It might be well to appoint an officer especially for this duty. One would be an ample provision and other duties might be attached.

You will pardon me in occupying the space I do with the subject of attendance. It is important in relation to efficiency of our schools, and the many issues growing out of it of vital moment to the welfare of so many of our youth, have for a long time weightily impressed me. Earnestly hoping that the presentations and suggestions here given will receive your consideration, I leave the subject with you, believing you will devise some method of reform adequate to its importance.

INSTRUCTION,

It has been the endeavor of teachers to become familiar with the best methods of instruction, and as nearly all are enthusiastic, apt, and original, a marked degree of improvement has become manifest.

It is to be feared, however, that in some instances eagerness for method, for *form*, is leading to a neglect of the substance. The teacher should remember that however approved her methods of instruction, she cannot teach what she does not know, and that to teach well, to awaken the minds of her pupils, she must know more than she attempts to teach. Some err in thinking that in graded schools they are responsible only for the knowledge which the pupils have of that portion of the course which is directly under their charge. This is a great mistake. Their responsibility includes the whole course. They must review all previously gone over in order to proceed intelligently with their own, and must comprehend and be familiar with what is to come, in order not only to prepare their pupils for the next grade, but to interest them in such a manner that throughout their school days and when school demands shall no longer urge them, they will be so stimulated with a desire for knowledge that they will go on in pursuit of it, for its own sake alone. To do this, and to do justice to her own especial branches, she must study; she must have a clear comprehension of the importance of the whole course and be able to show by the relations of the different branches taught that they are merely *links* in the great chain of knowledge. In short, instruction, although it should be given in detail, should not be abstract and fragmentary, but relative and concrete. Mathematical studies, for example, should not be taught merely as abstract sciences treating only of the wonderful relations of numbers and quantities, but the pupil by familiar illustrations and examples should be early impressed with the idea that they are practical expositions of the methods by which those relations may be used in solving the every day questions of life. As he advances in his course of study, the impression should become fixed that the

principles learned lead on to other and higher principles, a knowledge of which comprehends not only the laws that govern the different phenomena of the universe, but the laws of the mental, moral, religious, civil and commercial development of humanity.

GRAMMAR.

The instruction in this branch has been for the past two years far more successful than formerly, and there is a decided increase in the interest manifested in it by pupils. This is owing to the banishing of the text book from the intermediate grade and substituting oral instruction. The art of correct speaking and writing cannot be taught by forcing upon the young pupil the grammar before he has learned its object.

Many thus incur a great dislike to it and learn to look upon it as an arbitrary aggregation of rules and forms of no particular utility to themselves. Let the teacher, by careful language and judicious criticism, show the beauty of correct and concise sentences, train their tongues to speak correctly and their ears to at once catch the incorrect expressions in common use, and then, without the use of a text book, teach how the different words they use may be grouped together in classes and how they depend one upon another.

If the teacher is fully in earnest and well-informed in regard to the subject, an interest will be excited among the pupils that will urge them to consult the text book. Thus the transition to the grammar becomes natural and easy, and pupils learn to look upon it as a useful book, teaching them how the educated talk and write.

Our schools are throughout thoroughly graded. The course of instruction includes fourteen years; six grades in the Primary department, two in the Intermediate, two in the Grammar and four in the High school.

We have just succeeded in raising the standard of the High school by adding one year to the time of preparation for the same.

As our city increases in size we find *truancy* increases. This has led me to urge upon the authorities the necessity of civil control of the attendance at school.

During the past year teachers have received a generous co-operation from parents and school officers, and the schools have been more successfully disciplined and taught than ever before.

With our revised "Course of Instruction," which gives more time to the pupil and teacher, especially in the lower grades, we are looking for a high degree of efficiency in instruction.

O. C. STEENBERG,
Superintendent of Schools.

CITY OF GREEN BAY.

JOHN G. McMYNN,

DEAR SIR :—In compliance with your request, it affords me pleasure in giving you such information respecting our public schools as may be of interest. In the spring of 1866 we organized a Board of Education under our revised city charter. This board engaged in the work of education with a determination to improve the condition of our schools. They enlarged and repaired our school buildings most thoroughly, putting the out-buildings and fences in good order, sought and employed competent and qualified teachers, advanced their salaries, furnished them with uniform text books, graded as thoroughly as possible, secured the services of a male teacher for the high department at a salary of \$1400 per annum. We are now erecting a brick building with four departments at a cost of about \$12000. Our teachers are all supplied with weekly and monthly reports which are returned monthly to the board. By these reports we find the number of scholars enrolled last year 457, and the rate per cent. of attendance 91.7.

In conclusion, it affords me pleasure in stating that our schools were never in as prosperous condition as at the present time, the people feeling a renewed interest in their welfare.

A. H. ELLSWORTH,
City Superintendent.

 CITY OF HUDSON.

Hon. JOHN G. McMYNN :

In compliance with your request I submit the following report of the schools under my charge :

Our city schools were organized under a special charter of the legislature, passed in 1858, and by that charter the management of our schools was placed under the control of a board of education, consisting of six members, who have absolute control of all matters pertaining to the conduct of the same, in all their details, and the levying of taxes within the limit of three per cent. on all the taxable property of the city. The graded system has been adopted, though since our disastrous fire a year since, for want of room, we have been obliged to accommodate the full number of pupils in limited rooms rather than adhere strictly to grade.

Our higher department, in which the languages and higher mathematical branches are taught, has for six years been under the charge of Miss Charlotte M. Mann, a graduate of Antioch College, Ohio, and niece of that veteran educationalist Horace Mann, who has in every way proved herself a superior and highly competent teacher. Her method is thorough, combining good government and

strict discipline, with a happy faculty of imparting information, in a degree seldom found in teachers.

In this school some of the most successful teachers in our rural districts have received their discipline, and our County Superintendent remarks, that "it is to this school we must now look for our teachers for the country districts."

Our other departments consist of one intermediate and three primary, making five departments which do not nearly accommodate all the pupils entitled to attend school, some of the departments averaging an attendance of 80 scholars to the room and having a register of 105, while several several select schools are in operation.

The most successful of our primary departments has been in charge of Miss Mary Van Meter for four years, and we have yet to hear the first word of complaint, from parents, in regard to the discipline, or the improvement of her pupils. Other teachers are doing their parts equally well, but none of them have had the same experience in our schools as those mentioned.

As usual, in newly settled sections of our county, where all are striving to make money for themselves, and keep taxes as low as possible, our citizens feel chary of paying heavily for school purposes, always comparing present school advantages with those of their youth, and if only a little in advance of a generation past, they feel perfectly satisfied, not realizing that our schools are usually a generation in the rear of the march of the world's improvements. Thus the Board have always been cramped in the means placed at their disposal, finding it totally inadequate to make our schools sufficient in number, or to make them as efficient as could be desired.

But our city is in a measure awakening to a more enlightened policy and bonds to nearly the amount of \$6000 have been issued for the purpose of building houses for the primary departments, with the expressed determination which it is to be hoped will, at no distant period be carried into execution, of erecting a large and expensive structure that shall be an ornament to our city.

I am not aware that there are any children in the city over four years of age that do not attend either public or select schools

Our foreign population are quite punctual in their attendance, and show a degree of advancement that compares favorably with our native blood.

Amount of money from all sources, to August 31st.....	\$3,526 95
Amount paid for teacher's wages.....	1,529 50
While we have entitled to attends chool.....	623
Our school-rooms will only conveniently seat.....	300
We have at present completed one school-house, with four rooms, valued at.....	\$4,000
Site of house valued at.....	1,000
Two houses nearly completed, one room each, with site, valued at	5,000
Total number of different pupils who have attended school this year	555

As the west is fast filling up with settlers who have had the ad-

vantages of New England schools, and whose first question upon their arrival in our midst, is in reference to schools, I am happy to say that those under my charge are fast approaching the standard of the best eastern institutions of the same character, and that throughout the West the common school system is but little, if any, behind the older portions of our country.

Respectfully yours,

S. HUNT,
Superintendent of Schools.

CITY OF KENOSHA.

To the Superintendent of Public Instruction of Wisconsin :

SIR—In compliance with your circular letter, asking for a report of the condition of our Public Schools, I would say, that during the past year there has seemed to be an increased interest in educational matters in this city, and the public schools have received more than the usual amount of attention. The people are determined to have good schools in which to educate their children, and with few exceptions the tax for school purposes, although large, is cheerfully paid. They only demand that they shall receive a fair equivalent for the amount paid. As a natural result from such a state of feeling our schools are nearly all in a flourishing condition, and some of them may well be regarded as models. One great obstacle in the way of complete success seems to be the want of a proper appreciation of the benefits to be derived from our school system. This is manifested in the absence of large numbers of children from school during the entire year. The whole number enrolled in this city, as being within the school age, is 1,583, while only 828 have attended the Public Schools. This ought not to be the case in any community in America. It would seem that some measure should be devised to correct this evil. Another difficulty is, want of regularity in attendance. Parents do not seem to realize the injurious effects of a few days' absence from school, and too often permit their children to remain at home for trivial reasons. During some portion of the past year a feeling of reluctance has been manifested on the part of some patrons of our schools to have their children *compelled* to learn the lessons assigned them. A few have earnestly objected to having their children kept after school hours to complete the work which their own negligence during school hours has left undone, and some have advised corporal punishment as a substitute. But believing that the *education* and not the *punishment* of the scholar was the object to be attained, we have insisted upon the former plan and have endeavored to persuade such persons, that their duty to their children demanded a cheerful acquiescence in the enforcement of what we deemed to be a benefi-

cial regulation. During the present term, but little difficulty has been experienced, and we trust no further opposition will be made to the application of the rule.

A brief sketch of the general plan of our schools may not be devoid of interest. They are divided into five departments, viz: Sub-Primary, Primary, Intermediate, Grammar and High School. Each department is composed of from one to three grades, represented in as many different rooms. The number of teachers employed is fifteen, all of whom are females except the Principal of the of the High School. The salaries paid for a year of forty weeks are as follows:

Principal of High School.....	\$1,500 00
One assistant	450 00
One assistant	500 00
Principal of Grammar School, (No. 1.).....	400 00
Principal of Grammar School, (No. 2.).....	450 00
Teachers in Primary and Intermediate Departments.....	275 00

We have raised by direct tax this year \$9,265 00, a part of which is to pay the deficiency on former estimates.

MARK DRESSER,
City Superintendent.

CITY OF MADISON.

The public schools of this city during the year just closing, have been under the charge of one superintendent, assisted by seventeen teachers. During the Fall term the assistant teachers have all been ladies.

The salary of the superintendent is \$1500; the salaries of the ladies vary from \$320 to \$540 a year. New teachers, unless special arrangements are made to the contrary, receive at the rate of \$320 a year for the first term, and for succeeding terms at the rate of \$400 a year.

Since my last Report to your department, the progress towards excellence in our schools has been good, and the teachers have discharged their duties with a most commendable fidelity. If it were not, perhaps, out of place, I should be glad to speak particularly, of the zeal, earnestness, ability, and faithfulness which they have shown in accomplishing their daily tasks,

Subordinate agents, in carrying forward great enterprises, are too apt to pass unnoticed, not receiving due credit for the part they perform in bringing about desired results.

The teachers in these schools have not been wanting in their high and important vocation. Discipline has improved, the standard of scholarship has risen, the classification has become more strict, and more studious habits have been cultivated in the pupils, and we are encouraged to think that our schools compare favorably with those

of sister cities, *at least* they are far in advance of the position they held two or three years ago.

The new building opened at the beginning of the year, gave us about two hundred and fifty additional seats, and another new building, to be opened at the commencement of our next term, will give about two hundred and fifty more, when our city will be pretty well provided with seats.

A great drawback to our school system is the proximity of the State University. The school system of any city having no High school may be compared to a headless trunk—it is incomplete. Now various causes tend to take those pupils to the University that should form a High school. The standard of admission to the classes in their Preparatory Department is so low that their course of study overlaps the course of study in our Grammar Department, and they admit pupils who cannot receive admission to our High school course. Such is the true state of affairs, and it works mischief to the schools of this city.

These facts may be construed as a credit to us or a discredit to the University so far as their standard of admission is concerned. We can enforce strict classification and strict discipline until we rise to the point where our courses are common, whereupon such enforcement sends our pupils to that Institution. I am no enemy to the University, a strong friend rather, but I wish to see it performing its true function. I believe it should begin where the High schools and Academics leave off. I believe the standard of admission should not be equivocal, but fixed, defined and if not permanent should be at least on a rising scale. Thus the University would send back a refreshing, healthful, and encouraging influence upon the public schools; friends would cluster round it, lending it a fostering hand, and it would continually add to the accumulating glory of the public school system of Wisconsin.

B. M. REYNOLDS,
City Superintendent.

CITY OF MILWAUKEE.

OFFICE SUPERINTENDENT OF SCHOOLS,
MILWAUKEE, Dec. 17, 1867.

Hon. J. G. McMYNN,

Superintendent Public Instruction,

DEAR SIR :—It affords me much pleasure to be able to state that in no year since the organization of our public schools, has the increase in the number enrolled and the daily attendance, been so large as during the past. The increase in daily attendance was over twenty-seven per cent.

There were residing in the city, August 31, 1867, 22,135 children of school age. Of this number 9,424 were enrolled in our public schools during the year, with an average daily attendance of 4,908. In the private schools the enrollment was 6,429. Of the number enrolled in the public schools, only about 52 per cent. were in actual daily attendance, presuming the per cent. of daily attendance in the private schools to be the same, we have 8,251 children in our schools every day, out of a school population of 22,135.

During the past year the board increased the wages of the teachers 20 per cent. The amount expended by the board was \$60,836.2. The cost of instruction per pupil, estimated on the number enrolled, was \$6.45; estimated on the average daily attendance \$12.39. In 1866 it was, on number enrolled, \$6.07; on daily attendance \$12.63. About \$40,000 has been expended upon school houses, by the common council, during the past year. This is independent of the amount expended by the board. A primary school building has been erected in the 2d Ward, also one in the 6th Ward. Each of these buildings will accommodate about 500 pupils. They are built of brick and are commodious and handsome structures. About forty feet has been added to the 9th Ward school building, and the old building altered, so that the school house will now accommodate 400 additional pupils. The new school house erected in the 3d Ward in 1866, at a cost of about \$27,000, was occupied in January. This building was intended to accommodate from 600 to 700 pupils. We have already been obliged to fit up additional rooms in the basement, the number enrolled being nearly 900.

The legislature in March last passed an act requiring the board to establish a high school in the city on or before the first Wednesday in January, 1868. The board has taken the necessary steps to carry out the purpose of the act, and the school will open at the time designated.

During the year the Superintendent has examined 240 classes, containing 7,118 pupils. The result of the examination shows that 86 1-2 per cent. of the answers given were correct. About one hundred teachers have been examined during the year. Of the 105 teachers employed in the public schools, 70 hold first grade certificates.

The number of days' attendance during the year was 960,195; cases of absence, 135,277; cases of tardiness, 26,364; visits of Superintendent, 620; Commissioners, 543; others, 5,751. There were 15 transferred from one school to another, upon certificates of good standing, and 71 permits granted to pupils to attend school in wards of which they were non-residents. There were 354 cases of suspension under the rule requiring teachers to suspend pupils absent six half days in any four consecutive weeks, 55 suspensions for bad conduct, 8 for truancy, 5 for defacing furniture, 8 for playing in school building, and 1 for being absent from a regular examination.

Including suspensions, permits, &c., over five hundred cases have

arisen during the year, requiring a decision from the Superinsendent, exclusive of cases in which the teachers have sought counsel and advice. One of the most important duties of the Superintendent is that of assisting with his advice and authority in difficult cases. Quite a number of such cases have occurred within the past year, but they have been arranged in a manner satisfactory to both teachers and parents, without having recourse to the Board. I inclose a table showing the value of the public school property of the city.

Very respectfully,

F. C. POMEROY,
Superintendent of Schools.

Public School Property of Milwaukee, August 31, 1867.

	No. of Lot.	No of Block.	Value of Lot.	Value of Building.	Value of Furnitur	Total
1st Ward	5 & 6	135	\$6,000	\$8,000	2,000	\$16,000
.....000
2d Ward.....	16 & 17	197	3,000	20,000	3,000	31,000
....do.....	13, 14, 15	200	3,200	10,500		13,700
3d Ward.....	7 & 8	26	2,000	27,000	3,500	32,500
4th Ward.....	8, 9 & 10	64	6,000	10,000	2,500	18,500
5th Ward.....	1, 2 & 3	30	5,000	16,000	3,000	24,000
6th Ward.....	9 & 14	25	2,000	8,000	2,000	12,500
....do.....	12, 13 & 16	** 7	1,000	8,500		9,500
7th Ward.....	8 & 9	68	8,000	25,000	3,000	36,000
....do..(Mainst)	N 2-5 of 11	11	4,000	3,000	200	7,200
8th Ward.....	9, 11 & 13	28	2,000	16,000	2,500	20,500
9th Ward.....	1 & 4	12	2,500	26,000	4,000	32,500
Teutonia, 9th w'd	200	1,000	300	1,500
Fond du Lac.do.	9	† 9	400	1,000	300	1,700
Washington.. do.	7 & 8	* 4	500	1,500	300	2,300
Palmer, 4th W'd*	300	300
			\$46,300	\$186,500	\$26,900	\$259,700

†Vliet's Addition. *Rented. **Sherman's Addition.

CITY OF MINERAL POINT.

Hon. JOHN G. McMYNN,

Superintendent of Public Instruction.

DEAR SIR:—I have the honor to acknowledge the receipt of your official circular of the 4th inst., requesting my report of the public schools of the city of Mineral Point, for the school year ending Aug. 31st, 1867.

In compliance with your wishes, as expressed through your official communication, and my own desire to see this city and its schools properly represented in your, no doubt, able and valuable annual report, I take great pleasure in forwarding to you the desired information.

Our public schools here, by chartered privilege of the legislature, included in the act of incorporation, are under the control of a board of education, consisting of two commissioners appointed by the common council, and a city superintendent elected at the annual charter election. The supervision, control and management of the schools of the city, are expressly conferred, in the charter, on the school board, with the burden of management falling on the Superintendent. It is also provided that none other than the system of graded or union schools shall be adopted. In order to secure this gradation of system, and to comply with this provision of the charter, a large, commodious and handsome brick building, was purchased by the then school board, known here as the "Methodist Seminary." It contains five departments—"High School, Grammar School, two Intermediate and Primary departments," which have been in operation for some five or six years, and of which I am proud to say that our State Superintendent can bear attestation, from personal observation, owing to the circumstance of his kind and honored visit to our city on the occasion of our last Teachers' Institute.

We have just completed a large, rock building, two stories high, ready for seating, situated in the Second Ward, on a conspicuous elevation, which would be a credit to the spirit and enterprise of the city, but for some palpable defects in the plans of the building, which cannot now be remedied so as to make it a pleasing and attractive specimen of architecture. In erecting public buildings we should try to develop good taste and a love for the beautiful, for architecture consists in beauty of order, beauty of shape and beauty of proportion. This school-house will have four departments—First and Second Primaries, First Intermediate and Grammar School. It has been built under the auspices of the city council, and superintendence of a building committee of that body; and I think it is to be regretted that the members of the school board were unadvisedly set aside from co-operating with them in the undertaking, as I am of opinion that had they been allowed to participate in the responsibility it would have been better and more satisfactory to all the parties concerned, and less liable to public objection and criticism.

We have made considerable improvement, in repairs, on our school buildings within the school year, and have bought a large bell for the seminary. It is contemplated by the board to procure a set of Philosophical apparatus for the use of the High School.

We have also secured the professional services of a lady to give instruction in vocal music in our public schools; so that our city is making decided progress in educational matters, generally.

The interest of teachers, parents and the friends of education, seems to be on the alert, and to advance steadily.

With a good graded system, good school-houses, good accommodation and uniformity in school books, we certainly cannot help advancing. I take pleasure, too, in bearing testimony of the important and beneficial results of Teachers' Institutes, to the teachers who attend them. The facts are obvious in their improved methods of instruction.

We have a good Principal, and a good co-operative staff of female teachers, who seem to labor faithfully for the general good; as our schools are strictly speaking, but branches of one school, or one entire system.

Having been prevented by an accident, which crippled my right arm, from forwarding an earlier reply to your circular, I must now content myself with but a brief and imperfect report, particularly as respects statistics; hoping that the report of our clerk, made to the county Superintendent will be furnished you, and supply any deficiency.

I will state, however, what I can remember, and vouch for in this respect.

MINERAL POINT CITY SCHOOLS—Seminary Building.

High school, 1. No. of teachers in same.....	2
Grammar and Intermediate schools, 3. No. of teachers in same.....	4
Primary school, 1. No. of teachers in same.....	1

Rented school-houses until new house is ready to occupy :

Primaries, 2. No. of teachers in same.....	2
No of teachers employed.....	9

Male Teachers, Principal and Asst. in Grammar school.....	2
Female Teachers Gram. school, 1; Int's., 2; Prim's., 3; High school, 1.	7
	<u>9</u>

Principal's wages, \$80 per month; Asst's wages, \$30. Average...	\$55 00
Female teachers' wages, \$30.....	30 00
	<u><u>85 00</u></u>

Owned by District, 2 graded schools, capable of accommodating between 700 or 800 pupils, and valued at \$10,000 and \$15,000 each, well inclosed, &c.....	\$25,000
	<u><u>25,000</u></u>

Two rooms rented for temporary use.

All of which is most respectfully submitted,

JOHN CONNIMS,
City Superintendent.

CITY OF WATERTOWN.

In compliance with your circular letter I have the honor to submit the following facts and statistics, showing the condition of our schools during the school year ending August 31st, 1867 :

I stated in my last report that I had organized a system of reports which would enable me thereafter to dispense with the necessity of guesswork in making out annual reports.

I feel happy to say that I have not been deceived in this hope. Our system works admirably well; it reflects light and order upon all relations of our schools, and by readily pointing out existing deficiencies, it materially aids in the search for remedies.

There have been enrolled in the registers of our public schools, during the last school-year, 1,361 pupils; 682 of whom were boys and 679 girls. The whole number of days the schools were in session was 193; the number of half-days attendance was 348,942, giving an average daily attendance of 904 pupils, while the average number belonging to the schools was 973, and the highest number belonging, which occurred during the winter term, was 1,001.

From the above items we obtain the following per cents.:

Per cent. of attendance on enrollment.....	66.5
Per cent. of average number belonging on enrollment.....	71.5
Per cent. of attendance on average number belonging.....	9.3

No children are admitted to the schools under five years of age, and many of parents do not send their children to school before their seventh birthday, while the large majority of our youth leave school between the ages of fourteen and fifteen and thereafter may be found in the school of the mechanic and merchant. Furthermore, there are several hundred children found in the parochial or private schools.

If all these facts are taken into consideration, it cannot be denied that the above exhibit is a favorable one.

The organization of the schools during the last year remained the same as before and as exposed in my report of 1866, to which I refer you for every thing that concerns gradations, number and distribution of grades in the several schools, programmes, reports, discipline, course of study, etc., and, therefore, also the number of teachers employed during the year was the same as before, to-wit: 17; 3 of whom were males and 14 females. With the exception of 2, they had been previously employed, and let me here add in acknowledgment of their exertions, that they have, to the best of my knowledge, carried into more or less successful, indeed, but in general, laudable operation the "course of study" previously marked out for them by the established grade, and that nearly all of them gave great satisfaction to the Board by their zeal, skill and experience.

Most of our teachers, though only four of them, were Germans,

or of German descent, were able to teach at least all the elements of the German language; they all understand how to make a successful use of the blackboard, of which we have at present more than 1200 feet in our schools, and some of them are very skillful in the use of the crayon and the pencil.

The number of American pupils studying the German has therefore been steadily increasing, and at the last public examination of Union School No. 1, many fine drawings, sketches and geographical charts, made by the pupils, were exhibited.

In my last report I have complained of irregularity of attendance and the frequency of unexcused tardiness. Our records of the last school year show that very much can be reached, in this respect, by the combined and well directed efforts of teachers and school-officers.

Our attendance has increased to 93 per cent., but most successful we were in eradicating tardiness. The total tardiness of the year was 10,507, giving about 12 cases of tardiness for every pupil belonging, but in the first month of the school year we had 1788 cases of tardiness on 931 pupils belonging, making an average of 20 cases of tardiness per annum, per scholar, while in one of the months of the ensuing spring, there were only 633 cases on 991 scholars, depressing the average to 6 2-3 cases per annum, for every scholar belonging.

The running fall term shows results still more favorable; but though I am convinced now by my own experience, that by active school officers and judicious teachers, an immense good can be done in this respect, still it is my impression that something might and should be done by legislation to insure more regular attendance at our public schools. The right of society to guard against the evils incumbent on ignorance is conceded by all; the expediency only of enacting compulsory measures has been doubted by many; but no American citizen should be *allowed* to bring up a family destitute of the rudimentary principles of knowledge, and still, such is the case, to some extent, all over the state, and as long as it is not considered a crime against the state and society, and so treated by both, so long it will continue to be so. So much the more I feel glad to see the public wide awake to the importance of the question, which during the past year has been earnestly discussed all over the states. Initiatory steps have been taken by some of our legislatures, and I hope that Wisconsin will be among the first to aim a deadly blow at the root of two of the greatest evils, by which the public school is afflicted; absence and tardiness.

During the summer we have erected in the Fourth Ward a large and commodious school-house, furnished with all the essential modern improvements and a carefully selected teaching apparatus, and ample enough for the accommodation of 500 pupils. It was opened on the 9th of September last and has wrought important changes and very material improvements in our system, the details whereof will be given in next year's report.

The evening school mentioned in my last report, was kept during three months ; it has proved a success, is running again this winter and will, I trust, become a permanent item of our school system.

WILLIAM BIEBER,
City Superintendent.

COLLEGES AND UNIVERSITIES.

Annual Report of the President of the Board of Trustees of Beloit College, for the year ending August 31, 1867.

1. Corporate name of the institution, the Board of Trustees of Beloit College.
2. Name of the place where the institution is located, Beloit, Rock county.
3. Year when the institution was founded, 1847.
4. Names of members of the faculty with their respective salaries :

Names.	Departments of Instruction.	Salaries.
Aaron L. Chapin, D.D., Pr't	History and Civil Polity.....	\$1,800 00
Rev. Jos. Emerson, A. M..	Greek Language and Literature....	1,500 00
Jackson J. Bushnell, A. M.	Mathematics and Natural Philosophy	1,500 00
Rev. Wm. Porter, A. M...	Latin Language and Literature.....	1,500 00
Rev. Jas. J. Blaisdell, A.M.	Intellectual and Moral Philosophy...	1,500 00
Elijah P. Harris, Phi. D...	Chemistry and Nat. Science, $\frac{1}{2}$ year.	750 00
Rev. Ed. G. Miner, A. M...	Instructor in Rhetoric and Eng. Lit..	1,200 09
John P. Fisk, A. M.....	Principal of Nor. and Prep. Depart.	1,500 00

	Male.	Female.
5. Total number who have graduated.....	125
6. Number who graduated at last commencement.....	13
7. Number of students in the Senior Class.....	14
8. Number of students in the Junior Class.....	9
9. Number of students in the Sophomore Class.....	20
10. Number of students in the Freshman Class.....	37
11. Number of students in the Preparatory Department.....	157
<hr/>		
12. Number of acres of land owned by the institution—		
College site, acres.....	16	
Other lands in Wisconsin, acres.....	1060	
In other states, acres.....	1710	
	<hr/>	2,786
		<hr/>

13. Estimated cash value of land owned by the institution—		
College site.....	\$10,000 00	
Other lands	10,000 00	
		\$20,000 00
14. Estimated cash value of buildings owned by the institution		27,500 00
15. Amount of endowments and funds except real estate.....		116,000 00
16. Amount of income for the current year from all sources except tuition.....		13,066 19
17. Amount received for tuition during the current year.....		4,092 75
18. Rates of tuition in Collegiate department per annum, not including board.....		30 00
19. Rates of tuition in Preparatory department per annum, not including board.....		20 00
20. Amount paid on account of expenses of the institution, exclusive of building and repairs, during the year ending August 31, 1867.....		17,625 19

A. L. CHAPIN,
President of Board of Trustees.

Annual Report of the President of Lawrence University, for the year ending August 31, 1867.

1. Corporate name of the institution, "Lawrence University, of Wisconsin."
2. Name of the place where the institution is located, Appleton.
3. Year when the institution was founded, 1847.
4. Names of members of the faculty with their respective salaries:

Names.	Department of Instruction.	Salaries.
Rev. Geo. M. Steele, D. D.	Ethics and Civil Polity.....	\$1,200 00
Hiram A. Jones, A. M....	Ancient Languages and Literature..	800 00
Rev. Charles N. Stowers..	Pure and Mixed Mathematics	800 00
James C. Frye, A. M.....	Chemistry and Physics	800 00
Albert Schindelmeisser...	Modern Languages and Music	800 00
Harriet O. Knox, A. M. . .	English Literature and Latin.....	500 00
Sarah E. Pierce.....	Drawing and Painting.....	

	Male.	Female.
5. Total number who have graduated.....	57	28
6. Number who graduated at last commencement.....	3	2
7. Number of students in the senior class.....	4	5
8. Number of students in the junior class.....	8	7
9. Number of students in the sophomore class	7	4
10. Number of students in the freshman class.....	27	4
University students.....	6	25
11. Number of students in the preparatory department	34	21
Commercial and academical	124	20

12. Number of acres of land owned by the institution, (about)	2,500
<hr/>	
13. Estimated cash value of land owned by the institution—	
1. University grounds	\$30,000 00
2. Other lands	7,000 00
14. Estimated cash value of buildings owned by the institution	80,000 00
15. Amount of endowments and funds except real estate	40,000 00
16. Amount of income for the current year from all sources except tuition	2,300 00
17. Amount received for tuition during the current year	*1,962 00
18. Rates of tuition in collegiate department per annum, not including board	21 00
19. Rates of tuition in preparatory department per annum, not including board	15 00
20. Amount paid on account of expenses of the institution, exclusive of building and repairs, during the year ending August 31, 1867	5,400 00
	<hr/>

G. M. STEELE,
President.

LAWRENCE UNIVERSITY, Appleton, Wis., Oct. 10, 1867.

Hon. J. G. McMYNN,

Superintendent of Public Instruction, State of Wisconsin.

DEAR SIR—Lawrence University has been in operation as a College about fifteen years. Though laboring a great part of that time under considerable financial embarrassment, it has always maintained an efficient board of instruction, and a thorough course of study. It has been found necessary here, as in most Western Institutions of the same grade, to combine a preparatory and academic department with the collegiate. The attendance in both has been somewhat above the average of colleges in the new States.

Two features are kept prominent in the general policy of the College :

First. It has been the aim to have so large a range of study as to allow a certain amount of selection and variation corresponding in some measure to the variety of ability and adaptation in different individuals. The Board of Instruction have been of the opinion, that a thorough curriculum, embracing the Greek and Latin languages, as pursued in most of the Colleges of this country, if not the best possible to be desired, is, at least, the best that has ever been proposed. Such a course we deem *essential* to the highest mental training, complete scholarship and the ripest culture. On the other hand, it must be admitted, that there are numbers of young men and women who are not capable of the highest style of general scholarship, upon whom a protracted classical training would be

* Including " incidentals."

thrown away, who, nevertheless will develop successfully in certain directions, and to whom a course of study equally extensive but of a different kind would be of incalculable benefit. Such persons should not be deprived of the opportunity which such a course would afford them. For such, it is believed, that a more extended range of mathematical study, more time spent on the sciences, philosophy and English literature, giving as much mental labor as in the classical course, if not to all the most profitable, would at least be better for some than no course at all, or than for them to endeavor to do that to which they have no sort of adaptation. Lawrence University, while not yet able to realize its own ideals, with reference to such an extensive range of study as is referred to, and while rejecting the vulgar theories, so much cried up just now, of a miscalled "practical education," aims steadily at the greatest possible good to the greatest possible number.

The second feature alluded to, is that of equal facilities and privileges in all respects, to both sexes. It is believed that in this Institution, more than in any other in the State, if not in the West, this principle fully prevails. My own experience here, of more than two years, decidedly confirms me in the conviction, before wavering, that this is the true policy in the education of the sexes. Public sentiment has some time since advanced to the repudiation of the once received opinion that the feminine mind is incapable of extended discipline and culture. But there are many who still object to education of the sexes in the same institutions and in the same classes, notwithstanding the fact that they are to be together in the companionship and experiences of life. There are still more who doubt the propriety of admitting both on the same conditions, with the same liberty and the same limitations of selection in their studies. In the Lawrence University, young ladies are admitted to all the departments on precisely the same conditions as young gentlemen. They are permitted to compete for all the prizes and participate in all the honors. It is not asserted, that young ladies need the same kind of training as young gentlemen in all respects. Indeed, it is believed, or ought to be, that young gentlemen, as has been above intimated, differ widely in their adaptations and needs as regards a system of study. Therefore, we insist, that a sufficiently wide range should be allowed for selection. It is upon this principle, that while the same requirements are here made of all, for entrance into the College classes, each is at entrance permitted to take either a classical or a scientific course, and in the latter two years of the course *any* who choose—and a majority of ladies *do* so choose—are allowed to substitute for certain of the severer scientific studies, music, painting or other ornamental branches, subject to the decision of the faculty. •

So far as my observation goes, the plan works admirably. I may say, without any personal vanity, that I have been surprised and delighted at the scholarship attained by some of our young ladies.

I am confident, that I have never seen more successful students in any even of our Eastern Female Seminaries.

Begging pardon for trespassing so largely upon your space, I remain,

Yours very truly,

GEO. M. STEELE,
Pres't Lawrence University.

*Annual Report of the President of the Board of Trustees of the
Milton College, for the year ending August 31, 1867.*

1. Corporate name of the institution, "The Milton College."
2. Name of the place where the institution is located, Milton, Rock Co., Wis.
3. Year when the institution was founded, (as an Academy) 1844, (as a College) 1867.
- 4 Names of members of the faculty with their respective salaries:

Names.	Department of Instruction.	Salaries.
Rev. W. C. Whitford, A.M.	Natural and Mental Science and Greek Language.....	\$800 00
E. Searing, A. M.....	Latin and French Languages.....	700 00
N. C. Twining, A. B.....	Mathematics and Commercial Instruction.....	650 00
Miss A. M. Fenner.....	English Department.....	400 00
Mrs. R. H. Whitford.....	Painting and Penciling.....	350 00
Miss A. F. Wells.....	Instrumental Music.....	600 00
Miss M. F. Bailey.....	German Language.....	800 00
F. M. Babcock.....	Penmanship.....	400 00

	Male.	Female.
5. Total number who have graduated.....	42	32
6. Number who graduated at last commencement.....	19	7
7. Number of students in the Senior Class.....	None.	None.
8. Number of students in the Junior Class.....	None.	None.
9. Number of students in the Sophomore Class.....	18	12
10. Number of students in the Freshman Class.....	37	18
11. Number of students in the Preparatory Department.....	144	120
12. Number of acres of land owned by the institution.....		93
13. Estimated cash value of land owned by the institution....	\$3,300 00	
14. Estimated cash value of buildings owned by the institution	21,000 00	
15. Amount of endowments and funds except real estate.....	550 00	

16. Amount of income for the current year from all sources except tuition.....	300 00
17. Amount received for tuition during the current year.....	4,335 17
18. Rates of tuition in Collegiate department per annum, not including board.....	\$27 to \$33
19. Rates of tuition in Preparatory department per annum, not including board.....	\$21 to \$27
20. Amount paid on account of expenses of the institution, exclusive of building and repairs, during the year ending August 31, 1867.....	4,635 17

WILLIAM C. WHITFORD,
President of Board of Trustees.

Annual Report of the President of the Board of Trustees of Prairie du Chien College, for the year ending August 31, 1867.

1. Corporate name of the Institution, "Prairie du Chien College."
2. Name of the place where the institution is located, Prairie du Chien.
3. Year when the institution was founded, 1865.
4. Names of members of the faculty with their respective salaries:

Names.	Departments of Instruction.	Salaries.
J. T. Lovewell, B. A.....	Principal, Classical Department.....	
Miss E. Curtis.....	English Department.....	
Mrs. H. J. Miller.....	Primary Department.....	
Miss M. Mason.....	Teacher of Music.....	
Miss L. M. Goodrich.....	Teacher of Drawing and Painting.....	

	Male.	Female.
5. Total number who have graduated.....
6. Number who graduated at last commencement.....
7. Number of students in the Senior Class.....
8. Number of students in the Junior Class.....
9. Number of students in the Sophomore Class.....
10. Number of students in the Freshman Class.....
11. Number of students in the Preparatory Department.....	48	50
Number of students in the Primary Department.....	30	31
12. Number of acres of land owned by the institution.....	2
13. Estimated cash value of land owned by the institution.....	\$1,000 00	
14. Estimated cash value of buildings owned by the institution,	50,000 00	
15. Amount of endowments and funds except real estate.....	

16. Amount of income for the current year from all sources except tuition.....	4,000 00
17. Amount received for tuition during the current year.....	4,000 00
18. Rates of tuition in Collegiate department per annum, not including board.....
19. Rates of tuition in Preparatory department per annum, not including board.....	30 00
Rates of tuition in Primary department per annum, not including board.....	24 00
20. Amount paid on account of expenses of the institution, exclusive of building and repairs, during the year ending August 31st, 1867.....	4,000 00

Whole No. enrolled in both Departments during the year..... 165

ALFRED BRONSON,
President of Board of Trustees.

Annual Report of the President of the Board of Trustees of Racine College, for the year ending September 25, 1867.

1. Corporate name of the institution, Racine College.
2. Name of the place where the institution is located, Racine.
3. Year when the institution was founded, 1852.
4. Names of members of the faculty with their respective salaries :

Names.	Departments of Instruction.	Salaries.
Rev. J. DeKoven, D. D. . . .	Rector.....	\$1,200 00
Rev. H. Wheeler, A. M. . . .	Math.....	1,200 00
Rev. C. W. Spalding, A. M. . .	Adj Math.....	800 00
Rev. E. W. Dean, A. M. . . .	Greek and Latin.....	1,200 00
Rev. H. C. Shaw, A. M. . . .	} Adjunct Professors Greek and Latin	800 00
Rev. J. B. Feuling, D. D. . . .		800 00
Rev. A. Falk, Ph. D.	History and German.....	1,500 00
Rev. R. G. Hinsdale, A. M. . .	Natural Science.....	1,000 00
Rev. C. J. Machen, Bac. Mus. .	Music.....	1,200 00
Edward B. Spalding, A. M. . .	Head Master.....	1,000 00
M. LaBombarie, D. D.	French.....	1,000 00
Rev. J. Elmendorf.	Eng. Literature, (Professor elect.)..

And 6 tutors, 3 matrons, and a curator ; salaries comprise about \$5,000 or \$6,000.

	Male.	Female.
5. Total number who have graduated.....
6. Number who graduated at last commencement, (September 25th, 1867,).....	7

	Male.	Female.
7. Number of students in the Senior Class, (in November),	4
8. Number of students in the Junior Class.....	8
9. Number of students in the Sophomore Class.....	13
10. Number of students in the Freshman Class.....	14
Number of students in the Scientific School.....	5
11. Number of students in the Preparatory Dep't, (about)...	40

At the close of the present term, September 25, there were 168 in all departments.

12. Number of acres of land owned by the institution.....
13. Estimated cash value of land owned by the institution....
14. Estimated cash value of buildings owned by the institution.	\$75,000 00
15. Amount of endowments and funds except real estate.....	28,000 00
16. Amount of income for the current year from all sources except tuition.....	Nothing.
17. Amount received for tuition during the current year, (about)	50,750 00
18. Rates of tuition in Collegiate department per annum, with board.....	350 00
19. Rates of tuition in preparatory department, with board..	350 00
20. Amount paid on account of expenses of the institution, exclusive of building and repairs, during the year ending August 31, 1867,.....

All that is received is spent on the expenses of the institution, with some portion of it in permanent improvements.

JAMES DEKOVEN,
Rector of Racine College.

*Annual Report of the President of the University of Wisconsin,
for the year ending August 31, 1867:*

1. Corporate name of the institution, University of Wisconsin.
2. Name of the place where the institution is located, Madison, Wisconsin.
3. Year when the institution was founded, 1849.
4. Names of members of the faculty with their respective salaries :

Names.	Department of Instruction.	Salaries.
John W. Sterling.....	Mathematics & Natural Philosophy..	\$1,500 00
Daniel Read.....	Mental, Moral & Political Science...	1,500 00
Ezra S. Carr.....	Chemistry and Natural History.....	1,500 00
James D. Butler.....	Ancient Languages.....	1,500 00
John P. Fuchs.....	Modern Languages.....	1,500 00
J. C. Pickard.....	Normal Instruction.....	1,500 00
Miss ——— McCutcheon....	Preceptress Normal Department....	600 00
Miss Clarissa L. Ware....	Preceptress Normal Department....	600 00

	Male.	Female.
5. Total number who have graduated.....	68	25
6. Number who graduated at last commencement.....	5	23
7. Number of students in the Senior Class.....	5	*13
8. Number of students in the Junior Class.....	11	†14
9. Number of students in the Sophomore Class.....	12	‡39
10. Number of students in the Freshman Class.....	24	‡44
11. Number of students in the Preparatory Department.....	48
University students.....	96
<hr/> <hr/>		
12. Number of acres of land owned by the institution.....		244,477
<hr/> <hr/>		
13. Estimated cash value of land owned by the institution....	\$774,719	00
14. Estimated cash value of buildings owned by the institution	110,000	00
15. Amount of endowments and funds, except real estate.....	215,298	83
16. Amount of income for the current year from all sources except tuition.....	13,504	86
17. Amount received for tuition during the current year.....	3,900	00
18. Rates of tuition in Collegiate department per annum, not including board.....		18 00
19. Rates of tuition in Preparatory department per annum, not including board.....		18 00
20. Amount paid on account of expenses of the institution, exclusive of building and repairs, during the year end- ing August 31, 1867, about.....		11,000 00
<hr/> <hr/>		

P. A. CHADBOURNE,

President of the University of Wisconsin.

UNIVERSITY OF WISCONSIN, Oct. 5, 1867.

Hon. JOHN G. McMYNN :

SIR :—Herewith I hand you the statistical report of the University of Wisconsin for the collegiate year ending June, 1867. The changes that have been made in the organization of the institution since that time need some explanation in order to show its present and prospective condition.

The Faculty for the present year is as follows :

PAUL A. CHADBOURNE, A. M., M. D.,
President and Professor of Mental and Moral Philosophy.

JOHN W. STERLING, LL. D.,
Professor of Natural Philosophy and Astronomy.

EZRA S. CARR, LL. D.,
Professor of Chemistry and Natural History.

*Senior Class. †Middle Class. ‡Junior Class. ¶Preparatory Class.

T. N. HASKELL, A. M.,
Professor of Rhetoric and English Literature.

WILLIAM F. ALLEN, A. M.,
Professor of Ancient Languages and History.

JOHN B. PARKINSON, A. M.,
Professor of Mathematics and Principal of the Preparatory Department.

JOHN P. FUCHS, M. D.,
Professor of Modern Languages and Literature.

R. E. HARMON, A. B.,
Tutor.

AMOS H. THOMPSON, A. B.,
Tutor.

MISS ELIZABETH EARLE,
Preceptress in the Normal Department.

MISS CLARISSA WARE,
Associate Preceptress.

MISS FRANCES BROWN,
Teacher of Music.

MISS LOUISA BREWSTER,
Teacher of Painting and Drawing.

The courses of instruction were arranged according to the plan of reorganization so far as the arrangements could be perfected in the limited time between the election of President and the opening of the term. In the college of Letters, the course of instruction in Languages, Literature and Science is intended to be equal to that of the best colleges in the country. Its plan is therefore very simple and instructors can be secured for it with comparatively little difficulty. It is now fully organized, with students in all its classes.

The College of Arts stands upon an entirely different basis. Its organization is such that it can be expanded indefinitely until each course of study becomes so prominent as to take its place as a distinct school or college. This will be readily understood from the following section of the general laws of 1866, under which the College was organized, Chap. cxiv. :

“SECTION 2. The College of arts shall embrace courses of instruction in the mathematical, physical and natural sciences, with

their applications to the industrial arts, such as agriculture, mechanics and engineering, mining and metallurgy, manufactures, architecture and commerce, in such branches included in the College of Letters as shall be necessary to a proper fitness of the pupils in the scientific and practical courses for their chosen pursuits, and in military tactics; and as soon as the income of the University will allow, in such order as the wants of the public shall seem to require, the said courses in the sciences and their application to the practical arts, shall be expanded into distinct colleges of the University, each with its own faculty and appropriate title."

That this department of the University will require time for its full development must be apparent. Men of science and reputation cannot readily be obtained. They generally prefer to remain where they have made their reputation, and if circumstances compel them to change their location, they have liberal offers in abundance. For most of the scientific schools now springing up in the country, young men must be taken who have a reputation to make. The most difficult places to fill satisfactorily are the Professorships of Agriculture. There are but few men in the country fitted for such a position, most of those fitted for it will not accept it, so that the available men are in great demand. For this place in the University we must have a man of undoubted scientific ability with a practical knowledge of Agriculture. The history of all the agricultural schools in this country and in Europe shows that they are the most difficult schools to sustain. Nothing but the highest talent and enthusiasm on the part of the Professors will save the Agricultural Colleges now in process of organization from being miserable failures. In the west land is so productive and so cheap that there is less inducement to study agriculture than in portions of the country where land is dear and produce commands a high price. The Agricultural Colleges in the west will need more careful management than in any other part of the country. It must be their work to show that farming is connected with many of the most interesting problems in science, so that if rightly pursued it demands high intellectual training as well as strength of arm. They must save the country from loss by pointing out the means of preserving the fertility of the soil, and they must add to its wealth by showing improved methods of cultivation, and by originating new varieties of plants better fitted than those we now have for the soil and climate of each state. It will be a work of years for the Agricultural Colleges to make their influence felt as they ought. In the mean time we must not only give all the facilities for instruction in this science which young men will avail themselves of, but be sure, by a steady and healthy growth, to create a demand for the most ample provision which the gift from Congress will enable us to make.

It is confidently expected that the Regents will be able, the coming winter, to fill the chair of Agriculture in a manner that shall give the highest guarantees of success and the department of Agri-

culture will then take its rank in the University as a distinct College. If they are unable to do this, the President will himself assume the duties of this Professorship, until the chair can be filled in a satisfactory manner.

The course of study *required* in the College of Arts is ample for a general scientific education, as a foundation for the special scientific study and investigation which will be provided for in the colleges of special science, and in a more general way in the Post-graduate course. The facilities in all the special departments will be increased just as fast as there is a demand for them.

The Preparatory Department is not required by law, but seems to be indispensable to the University at the present time. It is designed mainly for the preparation of young men for the College classes. The principal studies are English Grammar, Geography, Arithmetic, Algebra, Geometry, and Latin and Greek, so far as these two languages are required for entering the College of Letters. Instruction is also given during the entire course, in Elocution, Reading and Orthography. The full course requires three years, but students can enter in advance on examination, and the classes are so arranged that those who desire to complete the classical course in two years can do so, and those who wish to pursue English branches alone, are well provided for. Students can enter the University at any time and select any three studies taught that term, in either of the colleges or in the preparatory department. They are classed as *University students*, in distinction from those in the regular classes.

The Department for young ladies under the re-organization, really constitutes a distinct college, in which they are admitted to all the advantages of University education. The rooms assigned to them and the Boarding House are under the immediate care of the Preceptress and her associate teachers; but instruction is given to the classes by the President and all the Professors of the University. The students may also attend all University lectures. In addition to the course of study prescribed for graduation, they may select any study in the College of Arts or of Letters.

There are the present term, one hundred and forty-eight students in the Preparatory and College classes. The number of young ladies is eighty-eight.

It will require three or four years to bring all the departments of instruction provided for in the re-organization into good working order. Departments cannot have a full trial until a fair number of students can be properly fitted to enter them. It will then be known whether the plan is adapted to the public wants and whether it is carried out with the skill and energy required to put the University among those of the first rank. There are other excellent Colleges and Universities in the state that must grow with it. We cannot expect the same sort of growth as would occur in a state where all institutions are made of little importance compared with state University. The Normal Schools will undoubtedly for a time

diminish its numbers, but if the educational machinery of the state works as it ought, the increased interest in education will soon give work enough for all.

Few young men can withstand the inducements offered in active life for money making, to give themselves for years to hard study in order to secure that training of mind and accurate knowledge of science that shall fit them for original investigations. It is best that most men should content themselves with so much of science as can now be made available in the different business pursuits of life. This is what is termed a *practical* education. Some young men must be induced to go beyond this point and have the means of doing so, or there is an end to progress. The present practical age is what it is because some men had the courage to advance far beyond the limits of the practical education of former times. The greatest improvements in our times have sprung from what seemed to be useless experiments and investigations a century ago. The next generation will without doubt be reaping benefits from scientific investigations that for the present are apparently without practical value. While, therefore, it is the object of this University to give a practical education, it would be unworthy of the State if it confined its work to doing this alone. It must advance every year, doing the common work of education in a thorough manner, it must also encourage and direct those who have the time and inclination to push far beyond the ordinary college courses.

There seems to be a demand for a Law School in connection with the University. The city of Madison offers peculiar facilities for carrying on such a Professional school. Many of the Alumni of the University are already taking prominent places at the bar. As soon as some of the more pressing wants of the University are cared for, an effort will be made to organize a department of law. It would seem from the applications made that this should be established as soon as the agricultural department is well provided for.

Very truly yours,

P. A. CHADBOURNE.

Annual Report of the President of the Board of Trustees of the Wisconsin Female College, for the year ending August 31, 1897.

1. Corporate name of the institution, "Wisconsin Female College."
2. Name of the place where the institution is located, Fox Lake.
3. Year when the institution was founded, on its present basis, 1863.

Names of Teachers.	Departments of Instruction.	Salaries.
Miss Car'e A. Bodge } Ass.	No Departments formed.....	\$300 00
Miss M. A. Crowell } Prin.		300 00
Miss Alvira L. Stevens....		200 00
Miss Sarah C. Howe.....		200 60
Miss Annie P. Sewell.....		200 00
Miss Emma L. Johnston...	Music.....	Pr. cent on tuition.

The teachers receive the above salaries over and above their board and use of rooms in the building of the College.

	Male.	Female.
4. Total number who have graduated.....	11	
5. Number who graduated at last commencement.....	2	
6. Number of students in the Senior Class.....	2	
7. Number of students in the Middle Class.....	5	
8. Number of students in the Junior Class.....	4	
9. Number of students in the Preparatory Department...	107	
10. Number of acres of land owned by the institution, none but the site of the College building.		
11. Estimate cash value of land owned by the institution.....		
12. Estimated cash value of buildings owned by the institution..	\$25,000 00	
13. Amount of endowments and funds except real estate.....	None.	
14. Amount of income for the current year from all sources ex- cept tuition.....	5,116 38	
15. Amount received for tuition the current year.....	2,516 82	
16. Rates of tuition in Collegiate department per annum, not in- cluding board, \$20, boarders, \$26, day scholars.		
17. Rates of tuition in Preparatory department per annum, not including board, \$20, boarders, \$26, day scholars.		
18. Amount paid on account of expenses of the institution, ex- clusive of building and repairs, during the year ending August 31, 1867.....		

JASON DOWNER,
President of Board of Trustees.

ACADEMIES AND SEMINARIES.

Abstract of Reports of Academies and Seminaries for 1867.

Corporate name of Instituti'n.	Name of place where located.	Name of Principal or Princeptress.	Date of organization.	Whole No. of classes.					Total acad'mic classes.	No. in preparatory department.	Total number in institution.	Acres of land owned by institution.
				Whole No. of classes.	No. grad't'd cur. ye'r.	No. in senior class.	No. in junior class.	No. in sophom'e class.				
Albion Academy & Nor. Inst..	Albion.....	A. R. Cornwall, A. M.	1854	51	3	7	...	7	268	275	32	
Evansville Seminary	Evansville.....	Rev. Henry Colman.....	1856	5	2	246	246	
German & English Academy..	Milwaukee	Peter Engilman.....	1851	120	272	392	
Jefferson Liberal Institute...	Jefferson.....	Elmore Chase, A. M.	1865	115	19	134	5	
Kemper Hall.....	Kenosha.....	Clarissa Britain.....	1865	...	5	6	8	16	8	24	8	
Kilbourn Institute	Kilbourn City.....	G. W. Case.....	1865	111	111	6	
North Western University..	Watertown.....	Rev. A. Martin.....	1865	68	68	6	
Patch Grove Academy.....	Patch Grove	W. B. Clark, A. M.	1865	71	140	211	1 $\frac{1}{2}$	
Rochester Institute	Rochester.....	Rev. G. S. Bradley.....	1867	34	34	1 $\frac{1}{8}$	
				56	5	9	6	8	329	1,166	1,495	90 $\frac{1}{12}$

Abstract of Reports of Academies and Seminaries for 1867—Concluded.

Corporate name of Institution.	Name of place where located.	Name of principal or preceptor.	Date of organization.	Value of land owned by institutions.	Cash value of buildings.	Amount of endowments.	Total land, buildings and endowments.	Income for current year except tuition.	Tuition fees for current year.	
Albion Acad. & N. Ins.	Albion	A. R. Cornwall, A. M.	1854	\$2,900	\$32,000	\$3,500	\$38,400	\$2,800 00	
Evansville Seminary..	Evansville ...	Rev. Henry Colman..	1856	500	9,300	9,800	\$500 00	2,000 00	
German & Eng. Acad.	Milwaukee....	Peter Engilman.....	1851	6,000	15,000	21,000	1,136 98	1,157 52	
Jefferson Liberal Ins.	Jefferson	Elmore Chase, A. M.	1865	3,000	3,000	1,108 85	
Kemper Hall.....	Kenosha	Clarissa Britain.....	1865	3,000	17,000	20,000	*4,000 00	
Kilbourn Institute....	Kilbourn City.	G. W. Case.....	1865	600	6,000	6,600	150 00	691 35	
Northwestern Univ'ty	Watertown ..	Rev. A. Martin	1865	1,500	20,000	50,000	71,500	2,000 00	
Patch Grove Academy	Patch Grove..	W. B. Clark, A. M..	1865	8,000	8,000	100 00	1,300 00	
Rochester Institute ..	Rochester....	Rev. G. S. Bradley..	1867	500	7,500	8,000	175 00	
				\$18,000	\$114,800	\$53,500	\$186,300	\$1,686 98	\$15,232 72

* Including receipts for board of students.

Since the preceding table was in the hands of the printer, reports have been received from Tafton and Marshall academics, of which a brief abstract follows :

Tafton academy is located at Bloomington, Grant Co. It was founded in 1858, had 67 students in all departments during the past year, and Rev. M. M. Brown is the principal.

Marshall academy is located at Marshall, Dane county. It was organized in 1864, opened in 1867; had 131 students during the year; Rev. J. J. McIntire is the principal

Communication from Rev. Henry Colman.

CLINTON, WIS., Dec. 19, 1867.

Hon. JOHN G. McMYNN,
Sup't of Public Instruction,
 Madison, Wis.

MY DEAR SIR:—I have the honor of the receipt of your favor of the 18th inst., in which you request me to present some plan by which some suggestions offered by me in a communication of Sept. 21st, may become practicable.

I regret there is so little time at my command, before the sending of your annual report to the printers, and that I have not at hand the laws of the state of New York on this subject.

It occurs to me however that, as it would be unjust to tax those districts supporting graded schools for the aid of others, that the bounty of the state should be extended to all schools of an academic grade, whether chartered or public. Such bounty would not only give the much needed aid to seminaries and academics, but also encourage weak districts to establish schools of a high grade, and thus doubly promote the interests of higher learning.

To be more definite,—

First. Suppose the legislature to levy a tax of one-fifth of a mill on a dollar, or to set aside certain proceeds of the swamp lands as an academic educational fund.

Second. Let the Superintendent of Public Instruction distribute, pro rata, any monies thus appropriated, among the *graded* public schools and the chartered institutions of learning, except the State University and Normal Schools which are already provided for, according to certain specified provisions.

Third. Let any such schools, complying with all laws pertaining to them, receive from said fund according to the actual attendance of those students pursuing, at the same, at least two academic studies; provided no such students be charged by the school at a higher rate than \$25 per annum for tuition and public rooms.

Fourth. Let the following be declared academic studies :

1. Language : Advanced English Grammar, some work on English Composition, English Literature, Rhetoric, German, French, and all the Latin and Greek required for entering the Freshman Class of the State University.

2. Mathematics : Higher Arithmetic, Algebra, Geometry and Trigonometry.

3. Commercial : Book Keeping, Commercial Arithmetic and Commercial Law.

4. Physical Science : Physical Geography, Philosophy, Chemistry, Physiology, Botany and Zoology.

5. Miscellaneous : History, Universal and of the United States, Science of Government, Evidences of Christianity and Natural Theology.

Fifth. Each school desiring to share the benefits of this law shall signify such desire through its principal or school officers to the Superintendent of Public Instruction on or before the first day of January of each year, and in addition to all other reports required by law, shall make to the same officers the following report on or before the first day of September of each year :

1. The whole number of academic students in attendance during the academic year preceding the date of the report.

2. The actual average daily attendance of these.

3. The whole number of months of 20 days each that such students have been in attendance.

4. That all the requirements of the law have been met.

The whole to be certified to, upon oath, by the principal of the school.

Sixth. Let no agent be appointed lest the expenses eat up the larger part of the fund.

I have the honor to remain,

Your obedient servant,

H. COLMAN.

PROCEEDINGS OF STATE CONVENTION

OF COUNTY AND CITY SUPERINTENDENTS, HELD AT LA
CROSSE, JULY 24, 1867.

Pursuant to call, the City and County Superintendents of Wisconsin met at Singers' Hall, in La Crosse, at 3 o'clock P. M., July 23d, 1867. The Convention was called to order by the State Superintendent, Hon. J. G. McMynn.

On motion, Superintendent McMynn was elected Chairman, and N. E. Goldthwait, Secretary.

A business committee of three was appointed by the chair, consisting of Superintendents Stearns, Cundall and Munger.

The roll was called and the following Superintendents answered to their names :

State Superintendent—J. G. McMynn.

Assistant State Superintendent—A. J. Craig.

County Superintendents—D. W. Rosenkrans, of Columbia ; P. I. Adams, of Crawford ; O. O. Stearns and N. E. Goldthwait, of Dane ; Lorenzo Merrill, of Dodge ; I. N. Cundall, of Fond du Lac ; D. Gray Purman, of Grant ; J. E. Atwater, of La Crosse ; Jas. F. Devine, of Milwaukee ; Geo. D. Stevens, of Richland ; J. I. Foot, of Rock ; I. N. Stewart, of Waukesha ; J. E. Munger, of Winnebago ; A. H. Weld, of St. Croix ; A. Kidder, of Eau Claire.

City Superintendents—F. C. Pomeroy, of Milwaukee ; B. M. Reynolds, of Madison ; S. D. Gaylord, of Sheboygan ; O. R. Smith, of Janesville ; J. E. Atwater, of La Crosse.

On motion of Superintendent Purman the topics reported by the business committee were referred to sub-committees, as follows :

1. *Lectures in the School Districts*—Cundall, Purman, Weld and Adams
2. *Teachers' Institutes*—Goldthwait and Devine.
3. *Method of Visiting Schools*—Purman, Merrill and Smith.
4. *Town Libraries*—Atwater, Gaylord and Kidder.
5. *Method of Examining Teachers*—Pomeroy, Munger and Weld.
6. *Text Books*—Rosenkrans, Smith and Foot.
7. *Means of Increasing Interest among Parents*—Gaylord and Cundall.
8. *Erection of School-houses*—Munger and Craig.

9. *Uniformity of School-reports*—Stewart and Goldthwait.
10. *Indorsing and Renewing Certificates*—Stearns and Pomeroy.
11. *County Teachers' Associations*—Reynolds and Stewart.
12. *Wants of Primary Classes, in our Schools*—Rosenkrans and Pomeroy.

Pending the report of committees, Superintendent McMynn called Superintendent Stearns to the chair, and offered the following resolutions :

Resolved, That we earnestly recommend to each County Superintendent to edit an aducational column in the leading paper in his county, and to use all proper effort to secure the publication of articles relating to education, either original or selected, in all newspapers circulating among the people and teachers under his jurisdiction.

Referred to business committee.

Resolved, That in conducting the examination of teachers, the County Superintendent should attach such importance to an acquaintance with the principles of writing as to secure for this branch greater attention in our public schools, and that the neatness and taste shown in the arrangement of work upon the blackboard or upon the examination papers, should be considered in granting certificates.

Referred to committee on method of examination of teachers :

WHEREAS, Libraries are an efficient means of disseminating useful knowledge among the people, therefore,

Resolved, That, in the opinion of this convention, it is the duty of the Legislature to provide :

1. For the appointment of a Board of Commissioners, charged with the duty of selecting appropriate books, and making arrangements for their distribution to the different towns, villages and cities of the State.

2. For a Town Library Committee to have charge of the town library, under such provision of law as will make it available to the people for reading purposes, and secure it from loss or unnecessary damage.

3. For the appropriation of the money already raised by tax for library purposes, and the use of not exceeding ten per cent. of the income of the School Fund.

4. For the sale of books to towns at one half the cost price of the same.

Laid on the table for further action.

Resolved, That the publication of reports of schools, in the various counties of the State, is so beneficial in every respect, that we most earnestly recommend to every County Superintendent to require of every teacher a monthly statement showing—at least :

1st. The number of persons, male and female, designated separately, over four and under twenty years, residing in his district on the 31st of August preceding such report.

2d. The number of persons, male and female, designated separately, registered, since the same date.

3d. The number of members of the school at the date of making the report.

4th. The average daily attendance for the time covered by the report.

5th. The per centage of each of the last three items, of the whole number over four and under twenty years of age residing in the district at the close of the last school year.

Referred to committee on uniformity and definiteness of school reports.

Superintendent Kidder, of Eau Claire, offered the following resolution :

Resolved, That the amendment of the school code the past winter is working injustice to many districts and to the school interests in our frontier towns, by restricting any school district from more territory than six miles square.

Referred to Superintendents Kidder and Weld.

Superintendent McMynn offered the following :

Resolved, That the County Superintendents of Wisconsin assembled in convention, desire to express their gratification on account of the recent legislation by Congress, whereby a Bureau of Education has been organized, and a gentleman placed at its head in whose ability we all feel great confidence, and for whose character we cherish great respect.

After stirring remarks by the mover, the resolution was unanimously adopted.

Reports upon the condition of public schools having been called for, Superintendents Stevens and Goldthwaite, of Dane, Merrill, of Dodge, Kidder of Eau Claire, and Reynolds, of the city of Madison, reported for their several districts, giving encouraging accounts of the condition and prospects of the schools under their charge.

The report of the committee on "County Teachers' Associations" was presented by Superintendent Stewart, and read as follows :

Your committee are of the opinion

1st. That Teachers' Associations should be held as often as once in six months.

2d That the exercises of such meetings should consist of suggestions from the County Superintendent, derived from his observations while visiting schools, and discussion on these and subjects wholly practical in their bearing on the every day work in the school-room.

3d. These meetings should be as informal as is consistent with the purpose to be accomplished.

4th. That the sessions should be short, and held in different parts of the county; they should be for *conference*, not merely to give instruction in certain branches.

5th. An evening lecture by the County Superintendent, or other suitable persons might open the sessions.

B. M. REYNOLDS,

I. N. STEWART,

Committee.

After discussion by Gaylord, Stewart, and Reynolds, the report was adopted.

The chair called upon the Hon. J. L. Pickard, of Chicago, for some remarks at this stage of the meeting. He spoke of great results from small associations. A few fired with zeal may arouse others to action. Also the more informal the meeting the more important the results. Let these associations be held in the most destitute parts of the country. He spoke in feeling terms of old associations thronging his memory as a result of his visit among old friends and co-workers.

Adjourned to 8 o'clock, A. M., on Wednesday.

WEDNESDAY MORNING SESSION.

The convention met at 8 A. M. The roll was called and the following additional Superintendents responded: Rich, of Adams, Kidder, of Eau Claire, Parks, of Iowa, Allen, of Vernon.

Superintendent Stearns, chairman of committee on "endorsing and renewing certificates" reported:

1. In regard to endorsing certificates, your committee can hardly regard it as an open question, inasmuch as the State Superintendent has uniformly decided that such endorsement is not legal or valid. We see no good reason to dissent from that opinion.

2. Your committee are of the opinion that the renewing of certificates should be left to the discretion of the Superintendents.

O. E. STEARNS,

F. C. POMEROY,

Committee.

Supt. McMynn made some remarks on the importance of this subject, suggesting that a renewal of First Grade Certificates would stimulate more teachers to apply for the highest grade.

Supt. Stewart stated the practice in his county was never to renew certificates.

Supt. Stearns stated he uniformly required the examination papers of applicants examined in other counties

Supt. Merrill stated that he endorsed any certificates given within a year.

Report adopted.

Supt Foote stated in reply to Park, that it was not his practice to renew or indorse.

Letters were read from the following Superintendents, not present, expressing their interest in the object of the convention :

Hanan, of Pepin ; Coombs, of Racine ; Ellsworth, of Green Bay City ; Regenfuss, of Washington ; Jennings, of La Fayette ; Briggs, of Kenosha ; Kenyon, of Juneau ; Lucas, of Dunn ; Bright, of Walworth ; Crandall, of Sauk, and Gannon, of Ozaukee.

Adjourned to 11 1-4 o'clock, to attend the Teachers' Association.

At 11:15 A. M., meeting called to order by the President. A motion to adjourn to Milwaukee at a future day, after full discussion, was tabled. The committee on Primary Schools submitted a report which after some discussion was recommitted

Supt. Purman offered a report on methods of visiting schools. This subject was earnestly discussed by Superintendents Kidder, Rosenkrans, Reynolds, Cundall, Stewart and McMynn. Pending discussion, a statement was made in explanation by Supt. Pomeroy, from the committee on "Methods of Examining Teachers."

The convention then adjourned to 4 o'clock P. M.

WEDNESDAY, July 24—4 o'clock P. M.

The convention was called to order.

Supt. Purman was called on to read his report on "Methods of visiting schools." After discussion the report was adopted as follows :

Your committee on "Method of Visiting Schools," beg leave to report :

That, whilst we believe it is difficult to recommend any one method of visiting schools in preference to all others, and that the circumstances of the case must determine the mode of the visit, we would recommend that in all cases where it is practicable, the School Board and other patrons of the school should be in attendance, and where the School Board are not in attendance, the County Superintendent should, in writing, call their attention to the condition of the school, and point out imperfections in the school-house, its appurtenances, its grounds and its out-houses ; that classes should be examined critically or silently listened to, as conducted by teachers, as the case may seem to demand, and that the teachers should be informed in writing or otherwise of any defects in government or modes of recitation, as well as any excellencies discovered therein, etc. ; and that these visits should be made as near the beginning of the school term, and for as long a time as the number of schools under the supervision of each Superintendent will permit ; and that the results of such visits should be given in the county newspapers ; and further, that new and inexperienced teachers should be the first

to receive these visits; and that these visits should usually be made without previous information being given to the teacher.

Respectfully submitted,

D. GRAY PURMAN,
LORENZO MERRILL,
O. R. SMITH.

The report on Primary Schools was read and adopted, as follows :

Your committee submit that the object of sending little children to school is not that they may sit on a bench and say the alphabet two or four times a day, nor yet that they may be out of the way of their mothers at home.

As all future men and women must pass through childhood, and as their wisdom or folly, strength or weakness, happiness or misery, depends mainly on their treatment during this stage of existence, it is of prime importance that teachers, parents and school officers, should direct public opinion and action so as to make it safe to live in an age of schools. We recommend the adoption of the following resolutions :

Resolved, That the most comfortable, most roomy, most airy and best furnished school-rooms and the most healthful circumstances and arrangements, instead of being reserved for intermediate and higher schools should be furnished for the primary department.

Resolved, That children under nine years of age will not only make better proficiency in learning in three hours school a day, than in six or seven, but will stand a better chance to acquire and retain those indispensable bodily energies which will enable them to work their way in after life. But when we shall reach the time that school-houses and grounds shall be furnished with the conveniences of comfortable homes, and our teachers, so well acquainted with the laws which govern the growth, health and development of the young that they can blend or diversify the physical and mental exercises of their pupils, and arrange instruction, study, recreation and rest for their several classes according to the needs of their nature, we may then safely and properly hold school for primary scholars, seven or ten hours a day.

Resolved, That the small scholars in all our common schools should learn to write and count while they are learning to read, and at the same time, by means of maps and oral instruction attain a knowledge of the principal truths of physiology and the laws of health, as well as of geography; that all of these scholars should participate in a regular course of slate exercises, and also be daily exercised at the blackboard, and that the plea of want of time to attend to these things on the part of teachers is simply a confession of ignorance of the art of teaching.

Resolved, That a proper number of the seats and desks in country school-houses should be suitably arranged for the use of small children, and where this has not been done, the County Superintendent should advise and direct the rearrangement.

Resolved, That the chairman of the convention be instructed to memorialize the Legislature, at its next session, for the passage of an act requiring that all teachers of primary schools shall be examined in physiology and the laws of health

D. W. ROSENKRANS,

F. C. POMEROY,

Committee.

On motion of Sup't Rosenkrans, a committee on "salaries of school officers" was appointed by the chair, consisting of Rosenkrans, Foote and Stewart.

The following resolution was presented by Superintendent Foote and adopted.

Resolved, That in our opinion five days of school in one week are of more value than a greater number, and that the practice of teaching on Saturdays in the district schools should be discountenanced.

Superintendent Munger presented the following report, which was adopted :

The committee to which was referred that portion of the report of the business committee relating to school houses, would respectfully report, that the school houses suited to the wants of the districts in their earlier organization, are by no means fit for the accommodation of these same districts now that they have become more populous and wealthy : Therefore,

Resolved, That in addition to the care bestowed upon the more obvious duties of County Superintendents, the erection of commodious, well ventilated, and duly furnished school houses should receive the earnest attention of all school officers.

Resolved, That no part of the Superintendent's time can be more profitably employed than in recommending suitable plans for school buildings, the proper improvement in desks, blackboards and appurtenances, as well as beautifying school sites with shade trees and suitable shrubbery.

J. E. MUNGER,

A. J. CRAIG,

Committee.

Superintendent Goldthwait offered the following, which after discussion, was adopted :

Resolved, That in the opinion of this Convention the standing for a third grade certificate, for each branch of study, should have, on a scale of ten, a minimum of six ; for a second grade seven ; for a third grade eight.

Adjourned to 8 o'clock A. M., Thursday.

THURSDAY, 8 A. M.

Meeting called to order by State Superintendent McMynn. Letters were read from the following Superintendents not present: Alban, of Portage County; Cummins, of Mineral Point; Thurston, of Pierce; Fairchild, of Oconto.

Moved by Superintendent Purman that the State Superintendent be requested to call the County and City Superintendents' Convention at such time and place as he may see fit, provided that it be not called for the same time as the State Teachers' Association.

Superintendent Cundall, from the Committee on "Lectures in School Districts," presented a report, which was adopted, and reads as follows:

The Committee to whom was referred the subject of Popular Lectures, would respectfully submit the following report:

While in a general sense the importance of education is conceded and acknowledged, there yet remains much practical disbelief as to the proximate or ultimate uses of knowledge. In every community there are found some who think that attention to schools does not pay, not so much because the schools are poor, but because they do not understand why the uneducated man is not as well off, as happy and as useful as he would be if he were a graduate of Harvard or Yale. In American communities this number may not be large, but among the foreign population every Superintendent sees evidence of this in irregular attendance, or non-attendance on schools and neglect of everything that pertains to the school work, while the general element in communities falls far below a due appreciation of mental culture.

It is, therefore, necessary, in some way to secure a correct sentiment on this subject. No one has better facilities for doing this than a county superintendent of schools, and a well directed effort in this line brings quick and ample remuneration. The labors of every superintendent furnish arguments for use, and such as can be used with effect.

After the school day is over, the superintendent away from home can, without a very great extra tax on his energies, devote at least an occasional evening to frank, free discussion with the people where he happens to be, or arranges to be. It is difficult to discuss any topic on which his mind will be likely to rest without incidentally bringing out much material which will serve to set men to thinking relative to the uses and importance of knowledge.

The people should be made and kept intelligent as to the peculiarities and importance of our educational system, its history and progress. They should understand the laws relating to school matters, as well as the origin, history and condition of the school fund. They should know the facts relative to attendance upon the schools and the real condition of the work done in the school room. This fully understood, the fact will naturally occur that something needs to be done, and the question, how to do it. So that the removal of

difficulties will prepare the way for the new work. The people are easily accessible. They are generally pleased to see their officers or servants, and reciprocate any appearance of attention, and especially of labor for or interest in their children. While facts and incidents drawn from the country itself, which can be found to illustrate every conceivable point, will have a force and interest to them which could not be elicited by abstract statements, peculiar advantages are afforded for communicating information relative to improvements, especially in the buildings and grounds; that the place be regarded as a home, fitted up, every part of it to elevate, ennoble and refine.

Probably erudite discussions may not be often called for, but facts and incidents which are in the hands of every visitor of schools may be so used as to do good, awakening sympathy with the teacher and care for the training of the child. Labors of this kind, when tried have proved successful, and abundant testimony is given that the people are willing and eager to listen to council on these subjects, and that plain words are productive of good. We, therefore, recommend the passage of the following resolution :

Resolved, That lectures to the people, in school districts, on such topics as are of general or special importance, or needed in the respective localities, may be made a powerful means of promoting the interests of education.

Adjourned to 11, A. M.

THURSDAY, 11 o'clock A. M.

The convention was called to order. Unfinished business was called up and disposed of as follows :

The resolution on "Publishing Educational Matter," after striking out the words "to edit an educational column in the leading paper in the county," was adopted. Resolution on "Writing" was carried. Resolution on "Libraries" was referred to the proper committee. Resolution on "Publication of Report of Schools in the various counties," passed.

Adjourned to 4 o'clock P. M.

4 o'clock P. M.

Convention met pursuant to adjournment, at four o'clock P. M.

Communications were read from the following Superintendents : Green, of Green County; Miller, of Marquette; Austin, Wau-shara; Green, of Marathon; Furlong, of Waupaca, and other letters were omitted for want of time.

A communication from Mr. R. C. Spencer, of the Milwaukee Commercial College, in reference to instruction in penmanship, was read.

An hour was occupied by Superintendent McMynn, in answering questions on various topics presented by members of the convention.

It was moved and carried to instruct the Committee on "Uni-

formity and definiteness in School reports," and "Permanent County Superintendent Records," to report at the next meeting.

Resolved, That a committee consisting of Supts. Munger, Cundall and Weed are hereby appointed to consider ways and means by which to increase the school fund of the State, and be directed to report at the next meeting. Adopted.

Moved that the State Superintendent mention further topics for discussion in his call for the next convention.

Supt. Weld introduced a series of resolutions expressing appreciation of the liberality of the Legislature and the interest of the Governor in matters pertaining to education.

Resolved, That as citizens of the state of Wisconsin, and as school officers under the provisions of its statutes, we do hereby most gratefully recognize the wise and patriotic liberality of our Legislature in the establishment and munificent endowment of Normal Schools, in the recent appropriation to the State University, and especially in its readiness during its later sessions to consider and advise for the wants of our public schools.

Resolved, That it is a matter of congratulation to educational men, and to the citizens of the state, that our Governor, Lucius Fairchild, has manifested such sincere interest in the cause of education; and by his influence we hope a new impetus will be given to our cause.

Resolved, That as Superintendents, we will with united and earnest efforts, endeavor to sustain and support the State Superintendent in his plans to advance the educational interests of this state, and that we hereby tender to Hon. J. G. McMyun, and his associates in office, our acknowledgements for their uniform promptness and courtesy in their official relations with us.

The following resolutions were reported by the business committee and heartily adopted:

Resolved, That this convention tender its thanks to the *La Crosse Republican* and such other papers of the city as have published their proceedings.

Resolved, That the thanks of this convention are due to the Congregational Society of this place for the free use of their church during our session.

The hour for final adjournment having arrived, the State Superintendent made a brief closing address, congratulating the convention on the harmony and good feeling that had prevailed during our sessions. He expected the inspiration of the association here with the teachers and school officers of the state, would go with him to the sterner duties of his office. He expressed the hope that the correspondence between the State and County Superintendents might become more extensive, and result in greater good to the general interest of the public schools.

J. G. McMYNN, *President*.

N. E. GOLDTHWAITE, *Secretary*.

FIFTEENTH ANNUAL SESSION
OF THE
WISCONSIN TEACHERS' ASSOCIATION.

LA CROSSE, July 23d, 1867.

The Association convened informally at Singer's Hall, at 8 o'clock, Tuesday evening, and after prayer by Rev. Mr. Chapin, of La Crosse, and music by the quartette, listened to a lecture upon Intellectual Gymnastics by Rev. H. M. Thompson, of Nashota.

July, 24th.

The Association convened Wednesday morning, and was called to order by the President, O. M. Baker, of Milwaukee, at a quarter past nine o'clock. The association was warmly welcomed by Hon. B. F. Montgomery, in behalf of the citizens of La Crosse; response by the President of the association. The annual address by the President was delivered at 10 o'clock.

[President Baker's address being too long for insertion entire, we give its principal points, in order to a better understanding of some of the proceedings of the convention.]

RE-ORGANIZATION OF THE ASSOCIATION.

Those of you who have attended the previous meetings' of the association, have no doubt heard it remarked, as I have, that we have too much of "business" and "discussion," and too little of those exercises in which by far the largest portion of those present are most deeply interested. * * * * *

Hence is suggested the propriety of so re-organizing the association as to give ample time for the business and for institute instruction, the result of which will be a more careful consideration of ideas which we may wish embodied in statutes, and a greater probability of exerting an influence upon the legislature that will secure an embodiment. Added to this will be a class of teachers better acquainted with educational means, through the instruction given in

the lectures and class exercises, and better cultured in the use of these means, through the comparison of methods to which they have listened.

The plan which has suggested itself to me is to have *two sessions* each year; * * attended by the leading educators of the state, including principals of normal, high, grammar and union schools, presidents and professors of universities, colleges and academies. Here let all points having reference to any change in our school system be brought and discussed fully, clearly and critically, and the influence on the legislators who assemble a few days thereafter will be greatly augmented. * * * *

The second or general session, as it may be called, which should be, as now, attended by the great mass of teachers who come here for personal improvement, should consist, mainly, of those exercises relating to school room work.

COUNTY SUPERINTENDENTS.

A few years since, as a result of the agitation on the subject, among the educators of the state, the system of county superintendency was established; and although, as is generally the case with any new project, it has not fully realized our wishes and expectations, yet in the increased educational interest and improvement in our schools, a class of teachers better qualified, better school edifices, and improved methods in discipline and instruction, are enough to encourage us to persevere and seek to remedy the defects of the system, while new vigor is infused into its workings.

* * * *

There exist many abuses which indeed furnish good ground for complaint by the lovers of good schools; still these evils are incidental, and if rightly examined will not be found to be inwrought into the system, (though amendments to the law are undoubtedly needed,) but a direct result of the action of the people—and complementary to the good judgment of the Superintendent.

Incompetency of superintendents is urged, and we hear *teachers* saying, "I want no man to examine me until he shall have first been examined by a State Superintendent, or some other properly qualified person."

Are not these results a necessary consequence of the small salaries paid?

In 1866 the average salary of county superintendents in the state was \$536 per annum. * * * *

There must first exist a public sentiment that will pay an adequate salary, and then the people may safely be trusted, and more safely than any one man. I tell you, fellow-teachers, we now have better talent in these offices than is being paid for.

SCHOOL BUILDINGS AND VENTILATION.

More school buildings, we venture to say, are being erected this year, than almost any year previous, and in many instances they are to be noble monuments to the cause for which they are erected.

* * * * *

There are many items connected with this subject upon which we should like to dwell, but time forbids, and we pause only to mention the single matter of ventilation, upon which there seems to be a culpable, if not almost a criminal neglect. This is too late a day for men to acknowledge their ignorance on this subject. Too much agitation has already been given to it—too many books have been written about it.

We do not over rate the importance of this subject—indeed we think it is vastly *under-rated*. We venture the assertion that not more than one school room in twenty, if indeed there are twenty in the whole state, has proper facilities for ventilation.

COMPULSORY EDUCATION.

Annually we are expending in this state nearly eleven hundred thousand dollars, for the education of 352,004 children, of which 234,265 attended school in 1866, leaving a balance of 117,749 unprovided for. Deduct from this 12,985, the number estimated to have attended private schools, and we have 104,754.

From this, make the large allowance of fifty per centum for those who are at work, and those who are physically unable to attend school, and we have the number of 52,377 not attending school nor engaged in any other useful occupation. * * * *

Does it need any argument more than a statement of facts, to prove the need of a law that shall bring these 50,000 children under influences that shall train them to be intelligent and virtuous citizens?

It is urged that it is not democratic---that it infringes upon the liberty of the citizen.

In what consists the liberty of the individual, but a subordination to the general good?

Is not democracy founded on intelligence? Then surely the higher the degree of culture, mental and moral, the purer the democracy—and if a pure democracy is a desirable form of government, and is most conducive to the liberty of the individual, then surely it must be consistent with personal liberty, and must be essentially *democratic*, to compel the education of the child, that he may be fitted to contribute and to enjoy the highest type of democratic government.

EDUCATIONAL JOURNAL.

The *Journal of Education* which was dropped some two years ago, in consequence of the withdrawal of the patronage of the State,

ought to be re-instated. There should be enough energy among the 8,000 teachers of the state, to support a first class journal as an organ of that body. Its influence in the development and culture of public sentiment upon education that would exhibit itself in improved buildings and fixtures, increased salaries for teachers and Superintendents, and improved methods of instruction, would repay a thousand fold its cost.

The dissemination of educational intelligence ought to be the great care of the *teacher*, and is a prime necessity for the State, which will reap an abundant reward for any expenditure it may incur in the establishment of an educational journal, in the increased efficiency of district officers in the discharge of their duties, and in the greater accuracy of educational statistics.

METRIC SYSTEM.

Your attention has no doubt been called to the Metric system of weights and measures, and while it is quite unnecessary for me to discuss the matter at any great length, or speak of it in detail, a passing notice seems to be required.

We must educate the rising generation in the old and new systems, and this too, so thoroughly, that the value of one can be readily told in the terms of the other. Then, and not much sooner, may we expect a complete change.

NORMAL SCHOOLS.

The value of the Normal Schools of Wisconsin, can be judged as yet, only from the earnest endeavors of those under whose fostering care they have become a fact. The wisdom of establishing *several* schools instead of *one* may be questioned in view of the sparse population, the contiguity of the sites and the time necessary to secure a uniform instruction.

Every teacher should discourage the pernicious practice of incorporating a *preparatory* department with the normal—an union often effected but disastrous to the great aim of the latter, because the valuable time of the normal instructor is consumed in imparting the *matter* to be taught, rather than the *method* of teaching it.

STATE UNIVERSITY.

We should hail the reorganization of the State University as indeed gratifying.

Too long has it received that disrespect to which it has been entitled. Too long has there been on the part of the people a lack of appreciation of the worth of a university that shall be an honor and a pride of our State.

Then it is no small matter of congratulation that there is so flattering a prospect of its awakening from its fossil lethargy and taking a position worthy of the dignity of our State.

Let us lend a helping hand in every effort to increase its efficiency, and bid it God speed in its high mission.

CONCLUSION.

Thus, fellow teachers, I have presented a few suggestions for your consideration, which appear pertinent to the work of this Association. It is hoped they may receive the attention due to their importance, and from our deliberations may result a remedying of the evil and strengthening of good tendencies in each.

We are here as a representative body of laborers in the great work of the intellectual improvement of man. It, in a great measure, rests with us to say how far we may succeed in the furtherance of this great object in whose interests we are met, and what educational reforms shall trace their source to the 15th annual session of the Wisconsin Teachers' Association.

Let us then be earnest and faithful in our work here, and take with us as we go hence to our several stations in the educational field, a more exalted idea of the duties devolving upon those engaged in the dignified and honorable profession of educating American freemen.

Let us be true to the responsibilities of the hour, and labor with steadfast purposes to give the government of our beloved land, the immovable foundation of an educated people.

The future is in our hands. Though our work may not be properly appreciated, and our compensation may be small, yet the time will come when shall be recognized the power of the log school houses scattered over our state, and the true worth of the school master abroad.

On motion of S. D. Gaylord, of Sheboygan, the President's address was referred to a Committee consisting of F. C. Pomeroy and R. C. Spencer of Milwaukee, and A. J. Cheney of Delavan, with power to appoint sub-committees.

C. H. Allen of Platteville, was elected Treasurer pro tem.

Reports from standing committees were received.

A report on the Spencerian Proposition, was read by F. C. Pomeroy. The Association voted to receive and place the same on file.

S. D. Gaylord submitted a report upon Re-organization of the Association: Committee discharged, and report referred to special committee consisting of Alexander Kerr of Beloit, W. D. Parker of Janesville, J. Wernli of Platteville, O. R. Smith of Janesville, and J. C. Pickard of Madison, and made the order for 2 o'clock, P. M., Wednesday.

The Committee on President's address, reported through F. C. Pomeroy, referring portions of the address to the sub-committees as follows:

Reorganization of the Association.—S. D. Gaylord, W. C. Whitford, and E. H. Merrill.

County Superintendents.—J. G. McMynn, J. C. Pickard, and J. K. Purdy.

School Buildings and Ventilation.—S. D. Gaylord, I. N. Cundall, and J. Wernli.

Compulsory Attendance.—O. R. Smith, H. B. Furness, James Craig.

Educational Journal.—J. G. McMynn, H. D. Hendrickson, H. Coleman.

Metrical System.—J. E. Munger, J. W. Heath, C. W. Cutler.

Normal Schools.—C. H. Allen, J. G. McMynn, N. P. Gage.

Reorganization of State University—P. A. Chadbourne, J. G. McMynn, G. W. Steele.

The sub-committee on compulsory attendance, reported through O. R. Smith, and after some discussion by Messrs. Smith, Reynolds, and Goldthwait, the report was adopted as follows, and the committee discharged :

“Your committee to whom was referred so much of the President’s address as relates to the compulsory education of the children of this State, beg leave to report the following resolutions :

1st. *Resolved*, That the Wisconsin Teachers’ Association endorses the principle of compulsory education, and pledges its influence to secure the establishment of the same upon the statute book of the State.

2d. *Resolved*, That the legislative committee be and hereby is instructed to prepare a bill which shall secure the education of all children in the State, and to present the same at the Executive Session of the Association if such Executive Session be held.”

O. R. SMITH,
H. B. FURNESS,
JAS. M. CRAIG,
Committee.

The sub-committee on the part of the President’s address which relates to the Metrical System, reported as follows and the report was received and the committee discharged :

“The committee to whom was referred the Metrical System of weights and measures, beg leave to submit the following :

WHEREAS, The Metrical System of weights and measures is so simple, has been authorized by the United States Government and has been adopted by Governments which seems to indicate a strong probability of general use, therefore,

Resolved, That it should be taught in the schools of Wisconsin in connection with the other systems now in use.”

J. E. MUNGER,
G. W. HEATH,
C. W. CUTLER,
Committee.

The sub-committee to whom was referred that part of the President's address relating to the State University, reported through their chairman I. A. Chadbourne, as follows; the report was received and the committee discharged :

"Report of the committee on so much of the President's address as related to the reorganization of the State University."

"The committee * * can only report at this time what the result of that reorganization ought to be. It has been the aim of the Regents to place the University on such a basis as to meet the present educational wants of the state, and also to provide for the addition of professional schools and advanced courses of instruction just as soon as they shall be demanded. It will offer a full scientific and classical course of instruction to all who have the courage and good sense to spend a few years in youth in thorough preparation for the work of life. But its lecture rooms will be open to all who choose to avail themselves of its advantages and those engaged in the public instruction of the state will not only always be welcome there, but may come feeling that they are upon their own ground, that they are by their very connection with the common schools of the State, honorary members of the State University.

The reorganization will amount to nothing unless it receive the intelligent support of the educators of the State. The University must have time to bring together a body of able, learned men—to expand its departments—before it can become what it ought to be—the fitting crown of the educational system of the State. The State University should surely take this position and so long as it occupies a subordinate or doubtful position, so long the state machinery for the education of the people will be imperfect. So far from interfering with any educational interests or institution, it should be so conducted as to increase that respect and desire for sound classical and scientific education, that shall bring new life to every school and college in the State. Every citizen and especially every educator has a right to expect that the liberal endowment now possessed by the University shall be so used that the students of Wisconsin shall have no occasion for going beyond our own borders for the highest type of University education."

Respectfully submitted.

P. A. CHADBOURNE,
JNO. G. McMYNN,
G. M. STEELE,

Committee.

E. F. Hobart of Beloit, followed this report with a paper upon "Natural History," introducing frequent practical illustrations.

Adjourned at 12 1-2 o'clock.

The Association was called to order at 2 o'clock by the President. The committee on reorganization of the Association was instructed to be in readiness to report at 9 o'clock Thursday.

Q. R. Smith, of Janesville, read a paper on "The Primary School."

Adjourned at 4 1-2 o'clock.

The Association convened at 7 1-2 o'clock. Prayer by Rev. Mr. Rice of Milwaukee, followed by sacred music by the glee club. Lecture by J. L. Pickard, of Chicago, Ill., upon "Habits"

Gov. Fairchild, being called out, made some general remarks to the Association.

July 25th.

The Association was called to order at 9 o'clock A. M. by the President. Prayer by Rev. S. C. Bulkley of La Crosse. B. M. Reynolds, of Madison, read a paper on "The order of Arithmetic, Algebra, and Geometry, in a course of Mathematics," followed by an Institute exercise by G. S. Albee, of Kenosha.

The committee on honorary membership reported through C. H. Allen, thirty-two names for membership. Report adopted and committee discharged.

Recess thirty minutes.

The president introduced J. G. McMynn, State Superintendent, the first president of the association, who conducted the exercises during the remainder of the morning session.

Remarks of a general and educational character were made by Jno. G. McMynn, of Wisconsin, M. H. Donnell of Minnesota, Ira F. Duvoll, of St. Louis, Mo., and H. D. McCarty, of Leavenworth, Kan. W. C. Whitford, of Milton, read a paper upon "A review of education in the state."

A verbal report from the committee on Normal schools was made by C. H. Allen, and the committee was discharged,

The committee on reorganization of the association, reported through Alexander Kerr, amendments to articles 2d and 7th of the constitution of the association: The association adopted the report as follows, discharging the committee:

"The committee to whom was referred the business of reorganization are unanimous in reporting that they deem it unadvisable to change the constitution which has carried this Association successfully through fifteen years of its history.

Nevertheless to secure more careful deliberation upon questions, which for want of time cannot be properly discussed at the regular meetings they respectfully offer the following amendment to be known as Art. 7:

ART. 7. The Executive Committee shall have power to call an executive session of the Association for the purpose of considering questions of educational policy, at such time and place as they may deem advisable.

The Committee would also recommend that Article 2d be amended by inserting after the words "consist of" and before the word "per-

sons" the words "school officers and of," and after the word "annually" the clause, "from this tax female teachers shall be exempt," so as to read :

"ART. 2 The Association shall consist of school officers and persons engaged in teaching in the State. who shall pay one dollar annually ; from this tax female teachers shall be exempt. Honorary members may be elected at any annual meeting, who may, by the payment of the annual fee, become active members "

ALEXANDER KERR,
W. D. PARKER,
J. WERNLI,
O. R. SMITH,
J. C. PICKARD,

Committee.

O. R. Smith, of Janesville, introduced a resolution looking to the establishment of a state Idiotic Asylum, and moved that it be laid on the table for future action. Carried.

J. M. Gregory, of Illinois, presented an institute exercise upon "History," illustrating the method of teaching history.

Recess of thirty minutes.

The following standing committees were announced :

Finance.—G. W. Heath, J. M. Stewart, G. D. Stevens.

Educational Journal.—Jno. G. McMynn, A. D. Hendrickson, H. Coleman.

Nominations.—Alexander Kerr, C. W. Cutler, T. J. Brooks, Julia E. Chamberlain, Cordelia Potter.

The Finance Committee reported through G. W. Heath as follows :

Amount in treasury,.....	\$ 45 45
Fees of 1877,.....	117 00
Total	\$162 45
Deduct expenses for 1867.....	88 12
Balance,	\$ 74 33

G. W. HEATH,
J. STEWART,
G. D. STEVENS,

Committee.

The Association authorized the officers to draw upon the Treasurer for the amount of its indebtedness.

The resolution relative to establishing a State Asylum for imbecile children was taken up, and adopted by a unanimous vote :

"WHEREAS, It is one of the highest duties of the State to provide for the education of its children,

AND, WHEREAS, this education should reach every child in the State,

AND, WHEREAS, the peculiar condition of imbecile children renders it impossible to educate them properly in our public schools, and requires special training, therefore,

Resolved, That it is the sense of this Association that the State officers ought to take immediate steps to found an Asylum for the education of its imbecile and idiotic children."

The Nominating Committee made the following report through Alexander Kerr :

"Your committee appointed upon nominations beg leave to recommend for officers of the Wisconsin Teachers' Association for the years 1867-8 :

President O. R. Smith, Janesville.

Vice-President I. N. Cundall, Rosendale.

Secretary A. G. Abbott, Milwaukee.

Treasurer T. C. Chamberlin, Delavan.

Counsellors John G. McMynn, C. H. Allen, J. C. Pickard, W. C. Whitford, G. S. Albee.

ALEXANDER KERR,

C. W. CUTLER,

T. J. BROOKS,

JULIA CHAMBERLIN,

CORDELIA POTTER,

Committee.

On motion of A. J. Cheney, the Secretary was instructed to cast the ballot for the Association. The result of the balloting was in accordance with the committee's recommendation, and was so declared.

The Standing Committee upon Legislation reported through A. J. Craig, as follows :

"Your committee would respectfully report, that while they have done but little as individuals in procuring legislation in the direction indicated by the Association, some progress has been made, and through the efforts of Supt. McMynn, amendments to our school law were passed by the Legislature last winter, making it more complete and harmonious in its operation, giving more power to the County Superintendents, especially in reference to examining and condemning dilapidated school houses, and in compelling officers to regard the requirements of law in reference to the employment of qualified teachers.

It is the opinion of your Committee that the Association should from time to time, after careful consideration, express the views held by its members as to what legislation is needed to develop and perfect our school system, and that these views, properly presented, will have, as they ought to have, a good deal of influence in shaping the action of the legislature upon the subjects submitted to their consideration.

A. J. CRAIG,

F. C. POMEROY,

Committee.

The Association convened at half past seven o'clock; prayer by Rev. Mr. North; Rev. S. Farrington, of Janesville, delivered a lecture upon "Education."

W. C. Whitford presented the following resolutions, which were unanimously adopted:

1. *Resolved*, That we acknowledge anew our dependence on our Heavenly Father, and we express our devout gratitude to Him for the preservation of our lives, and for the opportunities which he has granted us during the past year.

2. *Resolved*, That, as the State Teachers' Association, we congratulate our State University on the acquisition of Prof. P. A. Chadbourne as Chancellor; a thorough scholar, an able educator, and a man of large experience in public life.

3. *Resolved*, That by the presence of the Hon. J. M. Gregory of Illinois, Hon. J. L. Pickard of Chicago, Hon. Ira F. Divoll of St. Louis, Hon. M. H. Dunnell of Minnesota, and Prof. C. H. McCarty of Leavenworth, Kansas; we recognize some of the foremost educators of the West, to whose labors and influence our public schools are indebted for their prosperity and success.

4. *Resolved*, That in the warm-hearted, open-handed welcome extended to us by the citizens of La Crosse, and in their generous hospitality in throwing open their dwellings and arranging for our convenience and pleasure while here, we recognize an interest in the welfare of this association, and the cause of education in our state, which we can but appreciate, and for which they have our hearty thanks.

5. *Resolved*, That the thanks of this Association are tendered to the various railroads and steamboat companies of the state, for their liberality in granting return passes to its members, and in providing for their comfort over the various routes of travel.

6. *Resolved*, That we recognize the especial interest taken by the press to secure reports of this meeting, as a token of the interest its readers have in our work, and we feel closer united to a power represented here by the Chicago Republican, Chicago Tribune, the Nation, Daily Wisconsin, and La Crosse Republican, and to the editors of the latter we are especially indebted for multiplied generous courtesies.

7. *Resolved*, That our thanks are especially due to the local committee of arrangements for their untiring efforts in preparing for the entertainment of the unusually large number of teachers present, and also to the Glee Club for the varied music furnished during our exercises.

8. *Resolved*, That we tender our thanks to the German Singing Society of La Crosse, for the use of the hall generously furnished us, and for the music they have provided on this occasion.

The Association adjourned *sine die* at 10 o'clock.

O. M. BAKER, *President*.

W. D. PARKER, *Secretary*.

OFFICE LIBRARY FUND.

STATEMENT of Receipts and Disbursements of Office Library
Fund, from October 1, 1861, to December 10, 1867.

RECEIPTS.

Received from J L. Pickard	\$129 39
Receipts from sale of duplicate volume of Cyclopoedia Biography	2 00
Annual appropriation, 1865	50 00
Annual appropriation, 1866	50 00
Expressage refunded.....	40
Total.....	<u>\$231 79</u>

DISBURSEMENTS.

Expressage on donations.....	\$ 90
History Edinburgh High School	2 00
Stowe's training system.....	2 00
Expressage on donations.....	1 50
Carey's Social Science, 3 vols.....	8 00
Expressage on books	90
American Cyclopoedia, (Annuals), 4 vols.....	18 00
Buckle's History of Civilization.....	2 62
Life of Horace Mann	2 27
Monuments of Art.....	55 00
Scottish Universities	1 00
American Cyclopoedia, (Annual).....	4 50
Dictionary of dates.....	2 40
Principles of Education.....	1 87
Lippincott's Gazetteer.....	7 50
Bancroft's History United States, vol. IX.....	2 25
Greek Lexicon.....	5 63
Draper's Civil Policy	1 87
Draper's Intellectual Development.....	3 75
Mill's Representative Government	1 13
Mill's Political Economy, 2 vols.....	4 67
Spencer's Social Statics	1 67
British Philosophy.....	1 00
Expressage	80
Tom Brown at Rugby.....	1 00
Tom Brown at Oxford, 2 vols.....	2 00
Mill on Liberty.....	1 00
The Microscope	88
Christianity in the Kitchen.....	84
American Journal of Education, 3 vols.....	12 00
Alden's Governmental Text Book.....	1 08
The Dean's English.....	1 31
Expressage	1 45
Town and School officers Manual.....	1 00
American Cyclopoedia, (Annual).....	4 50
Expressage on donations.....	1 50
Rambles among English woods.....	1 87
Studies in English.....	1 87
Total.....	<u>\$167 41</u>
Balance on hand, December 10, 1867.....	64 38
	<u>\$231 79</u>

DICTIONARIES.

STATEMENT showing the counties, towns and districts which have been supplied with Dictionaries during the year ending Dec. 10, 1867.

Counties.	Towns.	No. of Districts	No. of Copies
BROWN.....	Howard and Pittsfield.....	1	1
	Lawrence.....	6	1
	New Denmark.....	5	1
BUFFALO.....	Gilmanton.....	4	1
	Glencoe and Waumandee.....	1	1
CHIPPEWA.....	Naples.....	4	1
	Anson.....	2	1
	Bloom*.....	1	1
CLARK.....	La Fayette.....	7	1
	Loyal.....	1	1
	Pine Valley.....	1,3,4	3
COLUMBIA.....	Weston.....	4	1
	Dekorra.....	1	1
	Prairie du Chien.....	2,3	3
CRAWFORD.....	Scott.....	4	1
	Wauzeka.....	7	1
	Cross Plains.....	7	1
DANE.....	Madison city, 4th ward.....		4
	Mazomanie.....	2	1
	Primrose†.....	4	1
	Springdale.....	5	1
	Sun Prairie.....	2	2
	Gibraltar.....	4	1
DOOR.....	Liberty Grove.....	3	1
	Eau Galle.....	3	1
DUNN.....	Elk Mound and Red Cedar.....	1	1
	New Haven.....	1,3	2
EAU CLAIRE.....	Bridge Creek.....	1,3,4,5	4
	Bridge Creek and Lincoln.....	1	1
	Eau Claire.....	2,7	4
	Lincoln.....	3	1
FOND DU LAC....	West Eau Claire.....	1	2
	Eden.....	11	1
	Eldorado.....	6	1
	Forest.....	9	1
	Metomen.....	12	2
	Rosendale.....	2	1

* Joint with Red Cedar, Dunn county.

† Joint with New Glarus, Green county.

Distribution of Dictionaries—continued.

Counties.	Towns.	No. of Districts	No. of Copies
GRANT.....	Cassville.....	1	1
	Liberty.....	7	1
	Patch Grove and Wyalusing.....	8	1
GREEN.....	Platteville.....	5	2
	Spring Grove.....	5	1
GREEN LAKE.....	Kingston.....	2	1
IOWA.....	Linden and Mineral Point.....	12	1
	Waldwick.....	5	1
JACKSON.....	Melrose.....	3	1
JEFFERSON.....	Koshkonong.....	6	3
	Oakland and Sumner.....	4	1
JUNEAU.....	Fountain.....	5,6	2
	Hillsboro and Wonewoc.....	7	1
	Wonewoc.....	11	1
KENOSHA.....	Paris.....	4	1
LA CROSSE.....	Barre.....	7	1
	Campbell.....	3	1
LA FAYETTE.....	Washington.....	1,3	2
	Willow Spring.....	7,9	2
MANITOWOC.....	Gibson and Mishicott.....	2	1
	Manitowoc.....	7	1
MARQUETTE.....	Crystal Lake and Newton.....	4	1
	Montello.....	2	1
	Springfield.....	9	1
MCNROE.....	Glendale.....	17	1
	Wilton.....	4	1
OCONTO.....	Little Suamico.....	2	1
OUTAGAMIE.....	Appleton.....	1,2,3	3
	Center.....	6	1
	Grand Chute.....	10	1
	Greenville.....	2	1
	Maple Creek.....	4	1
	Seymour.....	3	1
	Albany.....	3	1
PIERCE.....	El Paso and Martell.....	1	1
	River Falls.....	10	1
	Rock Elm.....	7	1
POLK.....	Farmington.....	5	1
PORTAGE.....	Almond.....	8	1
	Sharon.....	7	1
RICHLAND.....	Marshall.....	1,5	2
	Orion.....	3,7	2
ROCK.....	Center and Magnolia.....	2	1
	Fulton and Porter.....	3	1
	La Prairie.....	1	1
ST. CROIX.....	Erin Prairie.....	5	1
	Hudson.....	1	2
	Springfield.....	2	1
SAUK.....	Woodland and Lavelle*.....	10	1
	Woodland.....	5	1
SHAWANO.....	Belle Plain.....	6	1

* Joint with Wonewoc, Juneau county.

Distribution of Dictionaries—concluded.

Counties.	Towns.	No. of Districts	No. of Copies
TREMPEALEAU.....	Burnside.....	2	1
	Hixton and Lincoln.....	3	1
VERNON.....	Bergen.....	8	1
WALWORTH.....	Delavan.....	1	5
WAUPACA.....	Weyauwega.....	1	1
WAUSHARA.....	Marion and Mt. Morris.....	1	1
WINNEBAGO.....	Utica.....	1	1
	Wolf River.....	1	1
			129

STATEMENT showing the Districts to which Dictionaries have been sold, during the year ending December 10, 1867.

Counties.	Towns.	No. of Districts	No. of Copies
ADAMS.....	Monroe.....	2	1
BROWN.....	Depere.....	1	1
DANE.....	Fitchburg.....	6	1
	Westport.....	1	1
	York.....	1	1
GREEN.....	Jefferson.....	9	1
LA CROSSE.....	Burns.....	3	1
VERNON.....	Coon.....	2	1
	Jefferson.....	5	1
	Viroqua.....	5	1
WAUKESHA.....	New Berlin.....	3	1
WAUPACA.....	Farmington.....	2	1
WINNEBAGO.....	Utica.....	1	1
			13

**LIST OF COUNTY SUPERINTENDENTS,
ELECTED AT THE GENERAL ELECTtON, 1867—FOR TWO YEARS**

County.	Superintendent.	Residence.
Adams.....	Thos. R. Freeman.....	Point Bluff.
Ashland.....	John W. Bell.....	La Pointe.
Bayfield.....	Andrew Tate.....	Bayfield.
Brown.....	Oscar Gray.....	Fort Howard.
Buffalo.....	*James Imrie.....	Maxville.
Burnett.....	W. H. Peck.....	Grantsburg.
Calumet.....	A. W. Hammond.....	Chilton.
Chippewa.....	Theodore Coleman.....	Chippewa Falls.
Clark.....	*John S. Dore.....	Neillsville.
Columbia.....	Levi Bath.....	Columbus.
Crawford.....	C. W. Clinton.....	Prairie du Chien.
Dane.....	J. Q. Emery.....	Albion.
Dane.....	S. H. Carpenter.....	Madison.
Dodge.....	*Charles Allen.....	Mayville.
Dodge.....	*Lozenzo Merrill.....	Burnett.
Door.....	Rufus M. Wright.....	Sturgeon Bay
Douglas.....	*Irwin W. Gates.....	Superior.
Dunn.....	T. C. Golden.....	Menomonie.
Eau Claire.....	Rev. W. H. Lockwood.....	Eau Claire.
Fond du Lac.....	Rev. D. B. Lyon.....	Ripon.
Grant.....	Joseph P. Hubbard.....	British Hollow.
Green.....	Daniel H. Morgan.....	Monticello.
Green Lake.....	*A. A. Spencer.....	Berlin.
Iowa.....	*Samu l Parks.....	Avoca.
Jackson.....	J. R. Mosher.....	Hixton.
Jefferson.....	*Geo. W. Bird.....	Jefferson.
Juneau.....	*Geo P. Kenyon.....	New Lisbon.
Kenosha.....	James Hannon.....	Kenosha.
Kewaunee.....	Constant Martin.....	Red River.
La Crosse.....	G. S. Patten.....	West Salem.
La Fayette.....	*Chas. B. Jennings.....	Darlington.
Manitowoc.....	*Jere Crowley.....	Manitowoc.
Marathon.....	*Rev. Thos Green.....	Wausau.
Marquette.....	Abraham Boynton.....	Westfield.
Milwaukee, 1st dis.....	*James F. Devine.....	Lamberton.
Milwaukee, 2d dis.....	*Anson W. Buttes.....	Good Hope.
Mouroe.....	*Chas. W. Kellogg.....	Tomah.
Oconto.....	*Rev. John Fairchild.....	Marinette.
Outagamie.....	D. J. Brothers.....	Kaukauna.
Ozaukee.....	*P. K. Gannon.....	Cedarburg.
Pepin.....	George Van Waters.....	
Pierce.....	R. L. Reed.....	Prescott.
Polk.....	*R. H. Clark.....	NewRichmond,StCroix co
Portage.....	John Megrao, jr.....	Stevens Point.

* Re-elected.

List of County Superintendents—concluded.

County.	Superintendents.	Residence.
Racine.....	L. M. Hawes	Rochester.
Richland.....	Geo. W. Putman.....	Fancy Creek.
Rock.....	*C. M. Treat.....	Clinton.
Rock.....	*Rev J. I. Foot.....	Evansville.
St. Croix.....	*A. H. Weld	River Falls, Pierce co.
Sauk.....	*R. B. Crandall	Baraboo.
Shawano.....	Z. C. Colburn	Shawano.
Sheboygan.....	John E. Thomas	Sheboygan Falls.
Trempealeau.....	*S. S. Luce	Granville.
Vernon.....	Thos. J. Shear	Hillsborough.
Walworth.....	*O. T. Bright	Elkhorn.
Washington.....	*Fred. Regenfuss.....	West Bend.
Waukesha.....	Wm. S. Green	Waukesha.
Waupaca.....	J. Burnham	Waupaca.
Wausara.....	Theodore S. Chipman	Berlin.
Winnebago.....	Samuel Shaw.....	Onro.
Wood.....	Geo. F. Witter	Grand Rapids.

* Re-elected.

TABLE No. I.

APPORTIONMENT OF SCHOOL FUND INCOME FOR 1867.

Counties and Towns.	No. of Children	Apportionment.
ADAMS—		
Adams.....	201	\$94 47
Big Flats.....	28	13 16
Dell Prairie.....	224	105 28
Easton.....	92	43 24
Jackson.....	142	66 74
Leola.....	40	18 80
Lincoln.....	156	73 32
Monroe.....	91	42 77
New Chester.....	127	59 69
New Haven.....	369	173 43
Preston.....	19	8 93
Quincy.....	73	34 31
Richfield.....	112	52 64
Rome.....	38	17 86
Springville.....	113	53 11
Strong's Prairie.....	287	134 89
White Creek.....	75	35 25
Total.....	2,187	\$1,027 89
ASHLAND—		
Bayport.....	120	\$56 40
La Pointe.....	67	31 49
Total.....	189	\$87 89
BAYFIELD—		
Bayfield.....	143	\$67 21
BROWN—		
Bellevue.....	264	\$124 08
Depere.....	145	68 15
Depere village.....	291	136 77
Eaton.....	101	47 47
Glenmore.....	190	89 30
Green Bay.....	356	167 32
Green Bay city.....	1,104	518 88
Ft. Howard.....	680	319 60
Holland.....	423	198 81
Howard.....	309	145 23
Humboldt.....	299	140 53
Lawrence.....	419	196 93
Morrison.....	307	144 29
New Denmark.....	221	103 87
Pittsfield.....	77	36 19

Apportionment of School Fund Income--continued.

Counties and Towns.	No of Children	Apportionment.
BROWN--concluded--		
Preble.....	228	\$107 16
Rockland.....	267	125 49
Scott.....	542	254 74
Suamico.....	140	65 80
Wrightstown.....	362	170 14
Total.....	6,725	\$3,160 75
BUFFALO--		
Alma.....	164	\$77 08
Belvidere.....	191	89 77
Buffalo.....	279	131 13
Buffalo City.....	62	29 14
Cross.....	199	93 53
Eagle Mills.....	92	43 24
Gilmanton.....	152	71 44
Glencoe.....	205	96 35
Maxville.....	225	105 75
Modena.....	86	40 42
Naples.....	313	147 11
Nelson.....	132	62 04
Waumandee.....	345	162 15
Total.....	2,445	\$1,149 15
BURNETT--		
Grantsburg.....	77	\$36 19
CALUMET--		
Brillion.....	167	\$78 49
Brothertown.....	572	268 84
Charlestown.....	437	205 39
Chilton.....	486	228 42
Harrison.....	465	218 55
New Holstein.....	568	266 96
Rantoul.....	201	94 47
Stockbridge.....	586	275 42
Woodville.....	267	125 49
Total.....	3,749	\$1,762 03
CHIPPEWA--		
Anson.....	27	\$12 69
Bloomer.....	235	110 45
Chippewa Falls.....	342	160 74
Eagle Point.....	356	167 32
La Fayette.....	256	120 32
Sigel.....	84	39 48
Wheaton.....	120	56 40
Total.....	1,420	\$677 40

Apportionment of School Fund Income—continued.

Counties and Towns.	No. of Children	Apportionment.
CLARK—		
Lewis.....	57	\$26 79
Loyal.....	37	17 39
Lynn.....	99	46 53
Pine Valley.....	194	91 18
Weston.....	107	50 29
Total.....	494	232 18
COLUMBIA—		
Arlington.....	312	146 64
Caledonia.....	412	193 64
Columbus.....	939	441 33
Courtland.....	602	282 94
Dekorra.....	547	257 09
Fort Winnebago.....	285	133 95
Fountain Prairie.....	487	228 89
Hampden.....	400	188 00
Leeds.....	446	209 62
Lewiston.....	374	175 78
Lodi.....	591	277 77
Lowville.....	341	160 27
Marcellon.....	393	184 71
Newport.....	472	221 84
Otsego.....	565	265 55
Pacific.....	72	33 84
Portage City, 1st ward.....	1,282	602 54
Randolph.....	352	165 44
Scott.....	341	160 27
Springvale.....	349	164 03
West Point.....	318	149 46
Wyocena.....	460	216 20
Total.....	10,340	4,859 80
CRAWFORD—		
Clayton.....	530	249 10
Eastman.....	455	213 85
Freeman.....	372	174 84
Haney.....	189	88 83
Lynxville.....	109	51 23
Marietta.....	188	88 36
Prairie du Chien.....	1,232	579 04
Scott.....	286	134 42
Seneca.....	324	152 28
Union.....	126	59 22
Utica.....	313	147 11
Wauzeka.....	309	145 23
Total.....	4,433	2,083 31
DANE—		
Albion.....	447	19 09
Berry.....	457	14 79

Apportionment of School Fund Income—continued.

Counties and Towns.	No. of Children	Apportion- ment.
DANE—concluded—		
Black Earth.....	365	171 55
Blooming Grove.....	348	163 56
Blue Mounds.....	458	215 26
Bristol.....	517	242 99
Burke.....	362	170 14
Christiana.....	594	279 18
Cottage Grove.....	553	259 91
Cross Plains.....	550	258 50
Dane.....	465	218 55
Deerfield.....	451	211 97
Dunkirk.....	691	324 77
Dunn.....	531	249 57
Fitchburg.....	549	258 03
Madison.....	345	162 15
Madison, city.....	3,366	1,582 02
Mazomanie.....	601	282 47
Medina.....	516	242 52
Middleton.....	612	287 64
Montrose.....	416	195 52
Oregon.....	562	264 14
Perry.....	444	208 68
Pleasant Spring.....	384	180 48
Primrose.....	424	199 28
Roxbury.....	434	203 98
Rutland.....	477	224 19
Springdale.....	487	228 89
Springfield.....	574	269 78
Sun Prairie.....	590	277 30
Vermont.....	540	253 80
Verona.....	414	194 58
Vienna.....	392	184 24
Westport.....	457	214 79
Windsor.....	422	198 34
York.....	490	230 80
Total.....	20,285	9,533 95
DODGE—		
Ashippun.....	692	325 24
Beaver Dam, town.....	587	275 89
Beaver Dam, city.....	1,156	543 32
Burnett.....	413	194 11
Calamus.....	443	208 21
Chester.....	358	168 26
Clyman.....	617	289 99
Elba.....	579	271 13
Emmett.....	545	256 15
Fox Lake.....	751	352 97
Herman.....	747	351 09
Hubbard.....	1,124	528 28
Hustisford.....	633	297 51
Lebanon.....	662	311 14

Apportionment of School Fund Income—continued.

Counties and Towns.	No of Children	Apportionment.
DODGE—continued—		
Leroy.....	611	\$287 17
Lomira.....	708	332 76
Lowell.....	928	436 16
Oak Grove.....	752	353 44
Portland.....	576	270 72
Rubicon.....	786	369 42
Shields.....	503	236 41
Theresa.....	883	415 01
Trenton.....	734	344 98
Waupun villege.....	243	114 21
Westford.....	582	273 54
Williamstown.....	776	364 72
Total.....	17,389	\$8,172 83
DOOR—		
Bailey's Harbor.....	60	\$28 20
Brussels.....	130	61 10
Chambers Island.....		
Clay Banks.....	47	22 09
Egg Harbor.....	68	31 96
Forestville.....	59	27 73
Gardner.....	83	39 01
Gibraltar.....	138	64 86
Liberty Grove.....		
Nasewaupée.....	105	49 35
Sevastopol.....	99	46 53
Sturgeon Bay.....	170	79 90
Union.....	81	38 07
Washington.....	122	57 34
Total.....	1,162	\$546 14
DOUGLAS—		
Superior.....	193	\$90 71
DUNN—		
Dunn.....	241	\$113 27
Eau Galle.....	243	114 21
Elk Mound.....	94	44 18
Lucas.....	88	41 36
Menomonee.....	473	222 31
Peru.....	57	26 79
Red Cedar.....	356	167 32
Rock Creek.....	81	38 07
Spring Brook.....	322	151 34
Weston.....	86	40 42
Total.....	2,041	\$959 27

Apportionment of School Fund Income—continued.

Counties and Towns.	No. of Children	Apportionment.
EAU CLAIRE—		
Bridge Creek.....	430	\$202 10
Brunswick.....	130	61 10
Eau Claire.....	513	241 11
Lincoln.....	149	70 03
North Eau Claire.....	129	60 63
Oak Grove.....	133	62 51
Pleasant Valley.....	68	31 96
West Eau Claire.....	392	184 24
Total.....	1,944	\$913 68
FOND DÙ LAC—		
Alto.....	508	\$238 76
Ashford.....	776	364 72
Auburn.....	587	275 89
Byron.....	593	278 71
Calumet.....	677	318 19
Eden.....	554	260 38
Eldorado.....	647	304 09
Empire.....	387	181 89
Fond du Lac.....	387	181 89
Fond du Lac city.....	5,109	2,401 23
Forrest.....	530	249 10
Friendship.....	424	199 28
Lamartine.....	530	249 10
Marshfield.....	602	282 94
Metomen.....	599	281 53
Oakfield.....	528	248 16
Osceola.....	477	224 19
Ripon.....	423	198 81
Ripon city.....	840	394 80
Rosendale.....	518	243 46
Springvale.....	441	207 27
Taycheedah.....	734	344 98
Waupun.....	503	236 41
Waupun village.....	321	150 87
Total.....	17,695	\$8,316 65
GRANT—		
Beetown.....	750	352 50
Blue River.....	233	109 51
Boscobel.....	514	241 58
Cassville.....	388	182 36
Clifton.....	400	188 00
Ellenboro.....	286	134 42
Fennimore.....	602	282 94
Glen Haven.....	369	173 43
Harrison.....	412	193 64
Hazel Green.....	1,045	491 15
Hickory Grove.....	373	175 31
Jamestown.....	524	246 28

Apportionment of School Fund Income—continued.

Counties and Towns.	No. of Children	Apportionment.
GRANT—concluded.		
Lancaster	793	\$372 71
Liberty	409	192 23
Lima	386	181 42
Little Grant	271	127 37
Marion	298	140 06
Millville	113	53 11
Mount Hope	298	140 06
Muscoda	262	123 14
Paris	331	155 57
Patch Grove	336	157 92
Platteville	1,177	553 19
Potosi	1,190	559 30
Smelser	562	264 14
Tafton	407	191 29
Watterstown	199	93 53
Waterloo	241	113 27
Wingville	284	133 48
Woodman	217	101 99
Wyalusing	298	140 06
Total	13,968	\$6,564 96
GREEN—		
Adams	325	\$152 76
Albany	542	254 74
Brooklyn	412	193 64
Caniz	442	207 74
Clarno	660	310 20
Decatur	719	337 93
Exeter	428	201 16
Jefferson	636	298 92
Joran	382	179 54
Monroe	1,317	618 99
Mount Pleasant	556	261 32
New Glarus	315	148 05
Spring Grove	462	217 14
Sylvester	440	208 80
Washington	338	158 86
York	245	162 15
Total	8,319	\$3,909 93
GREEN LAKE—		
Berlin	360	\$169 20
Berlin, city	33	438 51
Brooklyn	412	193 64
Dayton	295	138 65
Green Lake	370	173 90
Kingston	215	101 05
Kingston village	137	64 39
Mackford	333	180 01
Manchester	435	204 45

Apportionment of School Fund Income—continued.

Counties and Towns.	No. of Children	Apportionment.
GREEN LAKE—concluded.		
Markesan village.....	115	\$54 05
Marquette.....	233	109 51
Princeton.....	334	156 98
Princeton village.....	165	77 55
St. Marie.....	246	115 62
Senaca.....	148	69 56
Total.....	4,781	\$2,247 07
IOWA—		
Arena.....	630	\$296 10
Clyde.....	256	120 32
Dodgeville.....	1,614	758 58
Highland.....	1,257	590 79
Linden.....	813	382 11
Mifflin.....	504	236 88
Mineral Point.....	550	258 50
Mineral Point city.....	994	467 18
Moscow.....	352	165 44
Pulaski.....	483	227 01
Ridgeway.....	1,025	481 75
Waldwick.....	329	154 63
Wyoming.....	264	124 08
Total.....	9,071	\$4,263 37
JACKSON—		
Alma.....	446	\$209 62
Albion.....	459	215 73
Hixton.....	265	124 55
Irving.....	291	136 77
Manchester.....	128	60 16
Melrose.....	256	120 32
Northfield.....	70	32 90
Springfield.....	186	87 42
Total.....	2,001	\$987 47
JEFFERSON—		
Aztalan.....	436	\$204 92
Cold Spring.....	267	125 49
Concord.....	604	283 88
Farmington.....	1,069	502 43
Hebron.....	467	219 49
Ixonia.....	723	339 81
Jefferson.....	1,542	724 74
Koshkonong.....	874	410 78
Lake Mills.....	297	139 59
Milford.....	670	314 90
Oakland.....	427	200 69
Palmyra.....	584	274 48
Sullivan.....	621	291 87

Apportionment of School Fund Income.—continued.

Counties and Towns.	No. of children.	Apportionment.
JEFFERSON—concluded.		
Summer.....	188	\$88 36
Tyrabnena village.....	245	115 15
Waterloo.....	558	262 26
“ village.....	170	79 90
Watertown.....	885	415 95
“ city.....	3,747	1,761 09
Total.....	14,374	\$6,755 78
JUNEAU—		
Armenia.....	85	\$39 95
Clearfield.....	55	25 85
Fountain.....	183	86 01
Germantown.....	198	93 06
Kildare.....	321	146 64
Lemonweir.....	372	174 84
Lindina.....	346	162 62
Lisbon.....	516	242 52
Lyndon.....	184	86 48
Marion.....	125	58 75
Mauston.....	340	159 80
Necedah.....	268	125 96
Orange.....	60	28 20
Plymouth.....	257	120 79
Seven Mile Creek.....	323	151 81
Summit.....	245	115 15
Wonewoc.....	311	146 17
Total.....	4,180	\$1,964 60
KENOSHA—		
Brighton.....	494	\$232 18
Bristol.....	405	190 35
Kenosha city.....	1,625	763 75
Paris.....	457	214 79
Pleasant Prairie.....	540	253 80
Randall.....	210	98 70
Salem.....	535	251 45
Somers.....	554	260 38
Wheatland.....	352	165 44
Total.....	5,172	\$2,430 84
KEWAUNEE—		
Ahnepee.....	426	\$200 22
Carlton.....	399	187 53
Casco.....	347	163 09
Coryville.....	167	78 49
Franklin.....	318	149 46
Kewaunee.....	490	230 30
Lincoln.....	176	82 72

Apportionment of School Fund Income.—continued.

Counties and Towns.	No. of children.	Apportionment.
KEWAUNEE—concluded.		
Montpelier	187	\$87 89
Pierce	146	68 62
Red River	358	168 26
Total	3,014	\$1,416 58
LA CROSSE—		
Bangor	406	\$190 82
Barre	538	252 86
Burns	361	169 67
Campbell	359	168 73
Farmington	362	170 14
Greenfield	375	176 25
Holland	168	78 96
Jackson	285	133 95
La Crosse	1,584	744 48
Neshonoc	301	141 47
Onaska	450	211 50
Washington	211	99 17
Total	5,400	\$2,538 00
LA FAYETTE—		
Argyle	512	240 64
Belmont	294	138 18
Benton	896	421 12
Center	993	466 71
Elk Grove	551	258 97
Fayette	461	216 67
Gratiot	601	282 47
Kendall	438	205 86
Monticello	211	99 17
New Diggings	720	338 40
Shullsburg	858	403 26
Wayne	352	165 44
White Oak Springs	195	91 65
Willow Springs	425	199 75
Wiota	667	313 49
Total	8,174	\$3,841 78
MANITOWOC—		
Cato	699	\$328 53
Centreville	576	270 72
Cooperstown	611	287 17
Eaton	448	210 56
Franklin	687	322 89
Gibson	523	245 81
Kossuth	761	357 67
Liberty	561	263 67
Manitowoc	1,820	855 40
Manitowoc Rapids	612	287 64

Apportionment of School Fund Income—continued.

Counties and Towns.	No. of Children	Apportion ment.
MANITOWOC—concluded.		
Maple Grove.....	422	\$198 34
Meeme.....	606	284 82
Mishicott.....	630	296 10
Newton.....	779	366 13
Rockland.....	217	101 99
Schleswig.....	535	251 45
Two Creeks.....	133	62 51
Two Rivers.....	1,088	511 36
Total.....	11,708	\$5,502 76
MARATHON—		
Berlin.....	266	\$125 02
Jenny.....	41	19 27
Knowlton.....	36	16 92
Marathon.....	113	53 11
Mosinee.....	129	60 63
Stettin.....	135	63 45
Texas.....	53	24 91
Wausau.....	191	89 77
Wausau village.....	270	126 90
Weston.....	54	25 38
Total.....	1,288	\$605 35
MARQUETTE—		
Buffalo.....	327	\$153 69
Crystal Lake.....	187	87 89
Douglas.....	266	125 02
Harris.....	193	90 71
Mecan.....	156	73 32
Montello.....	307	144 29
Moundville.....	184	86 48
Neshkora.....	172	80 84
Newton.....	227	106 69
Oxford.....	211	99 17
Packwaukee.....	199	93 53
Shields.....	213	100 11
Springfield.....	90	42 30
Westfield.....	213	100 11
Total.....	2,945	\$1,384 15
MILWAUKEE—		
Franklin.....	729	\$342 63
Granville.....	1,047	492 09
Greenfield.....	958	450 26
Lake.....	809	380 23
Milwaukee.....	1,133	532 51
Milwaukee city.....	20,357	9,567 79
Oak Creek.....	955	448 85
Wauwatosa.....	1,213	570 11
Total.....	27,201	\$12,784 47

Apportionment of School Fund Income—continued.

Counties and Towns.	No. of Children	Apportionment.
MONROE—		
Adrian	221	\$ 103 87
Angelo	187	87 89
Clifton	133	62 61
Eaton		
Glendale	162	76 14
Greenfield	179	84 13
Jefferson	220	103 40
La Fayette	230	61 10
Leon	368	172 96
Lincoln	245	115 15
Little Falls	199	93 53
Oak Dale	191	89 77
Portland	207	97 29
Ridgeville	252	118 44
Sheldon	214	100 58
Sparta	1,117	524 99
Tomah	445	209 15
Wellington	135	63 45
Wilton	241	113 27
Total	4,846	\$2,277 62
OCONTO—		
Little Suamico	36	\$16 92
Marinette	206	96 82
Oconto	206	96 82
Oconto village	643	302 21
Pensaukee	128	60 16
Peshtigo	350	164 50
Stiles	149	70 03
Total	1,718	\$807 46
OUTAGAMIE—		
Appleton city	1,294	\$608 18
Black Creek	47	22 09
Bovina	119	55 93
Buchanan	117	83 19
Center	322	151 34
Dale	355	166 85
Ellington	333	156 51
Freedom	378	177 66
Grand Chute	484	827 48
Greenville	582	276 36
Hortonia	352	165 44
Kaukama	454	213 38
Liberty	115	54 05
Maple Creek	187	87 89
Osborn	124	58 28
Total	5,329	\$2,504 63

Apportionment of School Fund Income—continued.

Counties and Towns.	No. of Children	Apportionment.
OZAUKEE—		
Belgium.....	971	\$456 37
Cedarburg.....	1,025	481 75
Fredonia.....	788	370 36
Grafton.....	799	375 53
Mequon.....	1,393	654 71
Port Washington.....	1,071	503 37
Saukville.....	803	377 41
Total.....	6,850	3,219 50
PEPIN—		
Albany.....	62	\$29 14
Durand.....	260	122 20
Frankfort.....	76	35 72
Lima.....	146	68 62
Pepin.....	336	157 92
Stockholm.....	103	48 41
Waverly.....	226	106 22
Waubeek.....	125	58 75
Total.....	1,334	\$626 98
PIERCE—		
Clifton.....	221	\$103 87
Diamond Bluff.....	96	45 12
El Paso.....	65	30 55
Hartland.....	129	60 63
Isabelle.....		
Martell.....	354	166 68
Oak Grove.....	231	108 57
Perry.....	192	90 24
Pleasant Valley.....	139	65 33
Prescott.....	370	173 90
River Falls.....	369	173 43
Salem.....	71	33 37
Trenton.....	78	36 66
Trimbelle.....	169	79 43
Union.....	55	25 85
Total.....	2,539	\$1,193 33
POLK—		
Alden.....	68	\$31 96
Farmington.....	172	80 84
FallsSt. Croix.....	144	67 68
Lincoln.....	46	21 62
Osceola.....	172	80 84
Sterling.....	28	13 16
Total.....	630	\$296 10

Apportionment of School Fund Income—continued,

Counties and Towns.	No. of Children	Apportionment.
PORTAGE—		
Almond.....	224	\$105 28
Amherst.....	337	158 39
Belmont.....	151	70 97
Buena Vista.....	217	101 99
Eau Pleine.....	65	30 55
Grant.....	36	16 92
Hull.....	129	60 63
Lanark.....	197	92 59
Linwood.....	51	23 97
New Hope.....	236	110 92
Pine Grove.....	153	71 91
Plover.....	357	167 79
Sharon.....	369	173 43
Stevens' Point.....	18	8 46
Stevens' Point city.....	552	259 44
Stockton.....	205	96 35
Total.....	3,297	\$1,549 59
RACINE—		
Burlington.....	915	\$430 05
Caledonia.....	1,157	543 79
Dover.....	451	211 97
Mt. Pleasant.....	960	451 20
Norway.....	409	192 23
Racine city.....	2,902	1,363 94
Raymond.....	545	256 15
Rochester.....	349	164 03
Waterford.....	527	247 69
Yorkville.....	485	227 95
Total.....	8,700	\$4,089 00
RICHLAND—		
Akan.....	222	\$104 34
Bloom.....	333	156 51
Buena Vista.....	417	195 99
Dayton.....	326	153 22
Eagle.....	418	196 46
Forest.....	371	174 37
Henrietta.....	306	143 82
Ithaca.....	522	245 34
Marshall.....	375	176 25
Orion.....	267	125 49
Richland.....	684	321 48
Richwood.....	472	221 84
Rockbridge.....	342	160 74
Sylvan.....	252	118 44
Westford.....	275	129 25
Willow.....	250	117 50
Total.....	5,832	\$2,741 04

Apportionment of School Fund Income—continued.

Counties and Towns.	No. of Children	Apportion- ment.
ROCK COUNTY—		
Avon.....	373	\$175 31
Beloit	338	158 86
Beloit city.....	1,508	708 76
Bradford.....	385	180 95
Center.....	401	188 47
Clinton.....	609	286 23
Fulton.....	715	336 05
Harmony.....	390	183 30
Janesville.....	375	176 25
Janesville city.....	3,056	1,436 32
Johnstown.....	429	201 63
La Prairie.....	292	137 24
Lima.....	386	181 42
Magnolia.....	412	193 64
Milton.....	601	282 47
Newark.....	466	219 02
Plymouth.....	539	253 33
Porter.....	480	225 60
Rock.....	491	230 77
Spring Valley.....	434	203 98
Turtle.....	478	224 66
Union.....	704	330 88
Total.....	13,862	\$6,515 14
ST. CROIX COUNTY—		
Ceylon.....	103	\$48 41
Eau Galle.....	167	78 49
Emerald.....	70	32 90
Erin.....	339	159 33
Hammond.....	253	118 91
Hudson.....	128	60 16
Hudson city.....	583	274 01
Kinnickinick.....	174	81 78
Pleasant Valley.....	169	79 43
Richmond.....	238	111 86
Rush River.....	259	121 73
Somerset.....	148	69 56
Springfield.....	64	30 08
St. Joseph.....	85	39 95
Star Prairie.....	176	82 72
Troy.....	247	116 09
Warren.....	110	51 70
Total.....	3,313	\$1,557 11
SAUK COUNTY—		
Baraboo.....	875	\$411 25
Bear Creek.....	329	154 63
Dellona.....	278	130 66
Excelsior.....	260	122 20

Apportionment of School Fund Income—continued.

Counties and Towns.	No. of Children	Ap ortionment.
SAUK—concluded.		
Fairfield	307	\$144 29
Franklin	329	154 63
Freedom	262	123 14
Greenfield	289	135 83
Honey Creek	463	217 61
Ironton	471	221 37
La Valle	267	125 49
Merrimack	304	142 88
New Buffalo	313	147 11
Prairie du Sac	750	352 50
Reedsburg	481	226 07
Spring Green	394	185 18
Sumpter	364	171 08
Troy	368	172 96
Washington	349	164 03
Westfield	303	142 41
Winfield	265	124 55
Woodland	315	148 05
Total	8,336	\$3,917 92
SHAWANO COUNTY—		
Belle Plaine	143	\$67 21
Hartland	51	23 97
Pella	112	52 64
Richmond	100	47 00
Shawano	28	13 16
Waukechon	36	16 92
Total	470	\$220 90
SHEBOYGAN COUNTY—		
Greenbush	722	\$339 34
Herman	862	405 14
Holland	1,090	512 30
Lima	779	366 13
Lyndon	580	272 60
Mitchell	453	212 91
Moselle	401	188 47
Plymouth	889	417 83
Rhine	679	319 13
Russell	243	114 21
Scott	592	278 24
Sheboygan	521	244 87
Sheboygan city	1,760	827 20
Sheboygan Falls	798	375 06
Sheboygan Falls village	490	230 30
Sherman	601	282 47
Wilson	501	235 47
Total	11,961	\$5,621 67

Apportionment of School Fund Income—continued.

Counties and Towns.	No. of Children	Apportionment.
TREMPEALEAU—		
Arcadia.....	247	\$116 09
Burnside.....	71	33 37
Caledonia.....	157	73 79
Ettrick.....	319	149 93
Gale.....	386	181 42
Hale.....	41	19 27
Lincoln.....	78	36 66
Preston.....	198	93 06
Sumner.....	134	62 98
Trempealeau.....	569	266 02
Total.....	2,197	\$1,032 59
VERNON—		
Bergen.....	179	\$84 13
Christiana.....	407	191 29
Clinton.....	238	111 86
Coon.....	155	72 85
Forest.....	254	119 38
Franklin.....	408	191 76
Genoa.....	108	50 76
Greenwood.....	229	107 63
Hamburg.....	381	179 07
Harmony.....	219	102 93
Hillsborough.....	306	143 82
Jefferson.....	383	180 01
Kickapoo.....	373	175 78
Liberty.....	161	75 67
Stark.....	232	109 04
Sterling.....	287	134 89
Union.....	137	64 39
Viroqua.....	699	328 53
Webster.....	241	113 27
Wheatland.....	225	105 75
Whitestown.....	175	82 25
Total.....	5,798	\$2,725 06
WALWORTH—		
Bloomfield.....	401	\$188 47
Darien.....	586	275 42
Delavan.....	917	430 99
East Troy.....	588	276 36
Elkhorn.....	389	182 83
Geneva.....	821	385 87
La Fayette.....	414	194 58
La Grange.....	412	193 64
Linn.....	317	148 99
Lyons.....	522	245 34
Richmond.....	430	202 10
Sharon.....	694	326 18
Sugar Creek.....	415	195 05

Apportionment of School Fund Income—continued.

Counties and Towns.	No. of Children	Apportionment.
WALWORTH—concluded.		
Spring Prairie.....	444	\$208 68
Troy.....	476	223 72
Walworth.....	443	208 21
Whitewater.....	1,433	673 51
Total.....	9,702	\$4,559 94
WASHINGTON—		
Addison.....	898	\$422 06
Barton.....	514	241 58
Erin.....	672	315 84
Farmington.....	795	373 65
Germantown.....	925	434 75
Hartford.....	1,098	516 06
Jackson.....	791	371 77
Kewaskum.....	519	243 93
Polk.....	1,030	484 10
Richfield.....	759	356 73
Trenton.....	826	388 22
Wayne.....	763	358 61
West Bend.....	761	357 67
Total.....	10,351	\$4,864 97
WAUKESHA—		
Brookfield.....	845	\$397 15
Delafield.....	488	229 36
Eagle.....	467	219 49
Genesee.....	645	303 15
Lisbon.....	561	263 67
Menomonee.....	937	440 39
Merton.....	551	258 97
Mukwanago.....	481	226 07
Muskego.....	594	279 18
New Berlin.....	828	389 16
Oconomowoc.....	1,027	482 69
Ottawa.....	387	181 89
Pewaukee.....	600	282 00
Summit.....	419	196 93
Vernon.....	435	204 45
Waukesha.....	1,333	626 51
Total.....	10,598	\$4,981 06
WAUPACA—		
Bear Creek.....	99	\$46 53
Caledonia.....	257	120 79
Dayton.....	327	153 69
Dupont.....	38	17 86
Farmington.....	273	123 31
Helvetia.....	42	19 74
Iola.....	245	115 15

Apportionment of School Fund Income—continued.

Counties and Towns.	N. of Children	Apportion- ment.
WAUPACA—concluded.		
Larrabee.....	39	\$18 33
Lebanon.....	179	84 13
Lind.....	398	187 06
Little Wolf.....	180	84 60
Matteson.....	51	23 97
Mukwa.....	537	252 39
Royalton.....	252	118 44
Scandinavia.....	425	199 75
St. Lawrence.....	225	105 75
Union.....	49	23 63
Waupaca.....	557	261 79
Weyauwega.....	628	295 16
Total.....	4,801	2,256 47
WAUSHARA—		
Aurora.....	405	190 35
Bloomfield.....	355	166 85
Coloma.....	112	52 64
Dakota.....	114	53 58
Deerfield.....	67	31 49
Hancock.....	137	64 39
Leon.....	328	154 16
Marion.....	230	108 10
Mount Morris.....	197	92 59
Oasis.....	192	90 24
Plainfield.....	377	177 19
Poysippi.....	213	100 11
Richford.....	172	80 84
Rose.....	88	41 36
Saxville.....	267	125 49
Springwater.....	191	89 77
Warren.....	229	107 63
Wautoma.....	294	138 18
Total.....	3,968	\$1,864 96
WINNEBAGO—		
Algoma.....	310	145 70
Black Wolf.....	371	174 37
Clayton.....	496	233 12
Menasha.....	1,117	524 99
Neenah.....	968	454 96
Nekimi.....	449	211 08
Nepeuskin.....	371	174 37
Omro.....	973	457 31
Oshkosh, town.....	289	135 88
Oshkosh city.....	3,991	1,875 77
Poygan.....	360	169 20
Rushford.....	737	346 39
Utica.....	484	227 48
Vinland.....	404	189 88

Apportionment of School Fund Income—concluded.

Counties and Towns.	No. o Children	Apportion- ment.
WIENEBAGO—concluded.		
Winchester.....	507	\$288 29
Winneconne.....	574	269 78
Wolf River.....	179	84 13
Total.....	12,580	\$5,912 60
WOOD—		
Centralia.....	227	106 69
Dexter.....	29	13 63
Grand Rapids.....	451	211 97
Rudolph.....	114	53 58
Saratoga.....	97	45 59
Seneca.....	75	35 25
Sigel.....	93	43 71
Total.....	1,086	\$510 42

RECAPITULATION BY COUNTIES.

COUNTIES.	No. of Children.	Apportionment.
Adams	2,187	\$1,027 89
Ashland	187	87 89
Bayfield	143	67 21
Brown	6,725	3,160 75
Buffalo	2,445	1,149 15
Burnett	77	36 19
Calumet	3,749	1,762 03
Chippewa	1,420	667 40
Clark	494	232 18
Columbia	10,340	4,859 80
Crawford	4,433	2,083 51
Dane	20,285	9,533 95
Dodge	17,389	8,172 83
Door	1,162	546 14
Douglas	193	90 71
Dunn and Dallas	2,041	959 27
Eau Claire	1,944	913 68
Fond du Lac	17,695	8,316 65
Grant	13,968	6,564 96
Green	8,319	3,909 93
Green Lake	4,781	2,247 07
Iowa	9,071	4,263 37
Jackson	1,915	900 05
Jefferson	14,374	6,755 78
Juneau	4,180	1,964 60
Kenosha	5,172	2,430 84
Kewaunee	3,014	1,416 58
La Crosse	5,400	2,538 00
La Fayette	8,174	3,841 78
Manitowoc	11,708	5,502 76
Marathon	1,288	605 36
Marquette	2,945	1,384 15
Milwaukee	27,201	12,784 47
Monroe	4,846	2,277 62
Oconto	1,718	807 46
Outagamie	5,329	2,504 63
Ozaukee	6,850	3,219 50
Pepin	1,334	626 98
Pierce	2,539	1,193 33
Polk	630	296 10
Portage	3,297	1,549 59
Racine	8,700	4,089 00

Recapitulation—Apportionment School Fund Income—concluded.

Counties	No. of Children.	Apportionment.
Richland.	5,832	\$2,741 04
Rock.	13,862	6,515 14
St. Croix	3,313	1,557 11
Sauk	8,336	3,917 92
Shawano.....	470	220 90
Sheboygan,.....	11,961	5,621 67
Trempealeau	2,197	1,032 59
Vernon	5,798	2,725 06
Walworth.	9,702	4,559 94
Washington,.....	10,351	4,864 97
Waukesha,.....	10,598	4,981 06
Waupaca.	4,801	2,256 47
Waushara.	3,968	1,864 96
Winnebago	12,580	5,912 60
Wood.....	1,086	510 42
Total	354,517	\$166,622 99

TABLE No. II.

DISTRICTS, CHILDREN AND SCHOOL ATTENDANCE.

Counties and Towns.	Whole No. of School Dis. in the town.	No. Districts which have reported.	Whole No. of parts of Dis. in the town.	No. of parts of Dis. which have rept'd.	No. of Male children over 4 and under 20 years of age.	No. Female children over 4 and under 20 years of age.	Whole No over 4 and under 20 years of age in town.	No. over 4 and under 20 yrs. in dis. maintaining sch. 5 or more months.	No. under 4 yrs. who have attended sch.	No. over 20 yrs. who have attended sch.	No. ov. 4 and under 20 years of age who have attended sch.	Total No. dif. pupils who have attended sch. during year.	No. day's attendance pup. un 4 yrs. age.	No. day's attendance pup. ov. 20 yrs. age.	No. day's attendance of pupils over 4 and under 20 yrs. age.	Total No. day's attendance of different pupils during the year.	No. days school been taught by qualified teacher during yr.
ADAMS—																	
Adams.....	2	2	3	3	74	72	146	146	1	1	126	128	38	7,147	6,549	604
Big Flats.....	1	1	17	11	28	28	19	19	800	800	119
Dell Prairie.....	2	2	5	5	108	86	194	250	143	158	11,065	11,065	983
Easton.....	3	3	1	50	48	98	79	1	98	99	29	6,184	6,213	332
Jackson.....	4	4	2	2	89	69	158	123	131	131	9,160	8,046	821
Leola.....	2	2	15	22	37	37	38	38	300	300	222
Lincoln.....	3	3	3	3	87	76	163	163	1	2	111	114	42	81	7,366	7,490	814
Monroe.....	3	3	1	1	55	68	123	107	71	71	4,764	4,764	483
New Chester.....	2	2	4	3	59	47	106	106	1	1	70	72	50	31	4,723	4,804	704.
New Haven.....	4	4	2	2	168	174	342	327	2	292	294	8	19,768	19,768	762
Preston.....	2	2	2	2	20	25	45	45	1	31	26	46	859	905	660
Quincy.....	2	2	1	1	52	37	89	89	75	75	3,457	5,898	385
Richfield.....	1	1	4	4	59	44	103	103	80	80	4,366	4,366	633
Rome.....	3	3	30	23	53	53	44	50	83	343	3,261	418
Springville.....	2	2	4	3	69	68	137	101	138	138	9,338	9,338	610

Strong's Prairie...	5	4	2	1	154	153	307	251	2	201	206	28	6,671	6,700	440	
White Creek.....	1	1	1	1	38	42	80	66	1	2	68	71	15	125	5,406	5,547	167	
Total.....	42	41	35	31	1,114	1,065	2,209	2,074	6	10	1,736	1,770	198	379	101,718	105,916	9,158	
ASHLAND—																		
La Pointe.....	1	42	40	82	31	31	31	2,370	2,370	132	
BAYFIELD—																		
Bayfield.....	1	1	69	60	129	36	36	175	175	175	
BROWN—																		
Bellevue.....	3	3	137	120	257	257	198	198	9,716	9,801	418	
Depere.....	3	3	1	1	92	60	152	139	1	81	82	32	6,032	6,032	459	
Depere village...	1	1	175	184	359	359	1	204	205	8	24,516	24,524	180	
Eaton.....	1	1	89	77	166	155	104	104	5,720	5,720	374	
Fort Howard.....	2	2	347	368	715	450	3	450	453	100	39,272	39,372	400	
Glenmore.....	3	3	1	1	86	80	166	108	4	84	84	60	5,210	5,220	478	
Green Bay.....	1	1	2	2	165	147	312	60	1	78	85	33	7,444	7,477	506	
Green Bay city...	1	1	663	756	1,420	1,420	459	459	45,302	45,302	210	
Holland.....	4	4	253	215	468	328	1	329	329	68	28,345	28,345	704	
Howard.....	4	3	1	1	192	182	374	342	181	181	13,437	13,437	509	
Humboldt.....	3	3	1	1	117	113	230	102	102	102	10,312	10,312	627	
Lawrence.....	5	5	1	1	215	192	407	377	1	186	253	8	20,386	20,386	787	
Morrison.....	5	5	188	164	352	219	1	219	219	30	10,196	10,196	887	
New Denmark...	6	6	129	132	261	167	1	173	174	86	15,152	15,249	668	
Pittsfield.....	2	2	1	1	645	38	83	83	55	55	1,089	1,089	239	
Preble.....	3	3	1	1	136	142	278	101	1	1	135	135	1	59	3,975	3,975	431	
Rockland.....	5	5	1	1	144	132	276	195	195	195	32,076	32,076	792	
Scott.....	4	4	2	2	302	249	557	557	330	330	15,231	15,231	780	
Suamico.....	3	3	96	91	181	181	1	150	151	19	10,107	10,127	478	
Wrightstown.....	6	6	2	2	224	202	426	357	5	315	325	106	17,229	17,355	936	
Total.....	65	64	14	14	3,795	3,645	7,440	5,957	17	5	4,028	4,119	346	266	320,748	321,227	10,863	

TABLE NO. II.—*Districts, Children and School Attendance.*—continued.

Counties and Towns.	Whole No. of School Dis. in the town.	No. Districts which have reported.	Whole No. of parts of Dis. in the town.	No. of parts of Dis. which have rept'd.	No. of Male children over 4 and under 20 years of age.	No. Female children over 4 and under 20 years of age.	Whole No. over 4 and under 20 years of age in town.	No. over 4 and under 20 yrs. in dis. maintaining sch. 3 or more months.	No. under 4 yrs. who have attended sch.	No. over 20 yrs. who have attended sch.	No. ov. 4 and under 20 years of age who have attended sch.	Total No. dif. pupils who have attended sch. during year.	No. day's attendance pupils un. 4 years.	No. day's attendance pupils ov. 20 yrs.	No. day's attendance of pupils over 4 and under 20 years.	Total No. day's attendance of different pupils during the year.	No. days school been taught by qualified teacher during yr.
BUFFALO—																	
Alma	3	3	1	1	122	122	244	244	2	3	153	158	8	10	11,116	11,134	587
Belvidere	3	3	105	84	189	189	107	107	7,440	7,440	363
Buffalo	3	3	1	1	155	172	327	327	222	222	68	65,662	65,730	724
Buffalo City.....	1	1	31	43	74	74	55	55	2,000	2,000	200
Canton	1	1	3	2	46	34	80	80	68	68	5,447	5,447	264
Cross.....	3	3	1	1	115	112	227	227	2	146	148	120	9,272	9,392	464
Eagle Mills.....	2	2	61	46	107	107	107	592	592	84
Gilmanton.....	5	5	101	94	195	155	2	3	143	148	31	92	6,929	7,053	531
Glencoe.....	2	2	3	3	133	116	249	259	144	144	9,990	9,990	582
Maxville	3	3	1	1	70	59	129	129	115	115	6,865	6,865	468
Modena	3	3	1	76	64	140	104	72	72	6,004	6,004	304
Naples.....	6	5	149	147	296	150	3	178	181	83	6,568	6,651	632
Nelson	3	3	2	2	109	90	199	138	3	131	134	40	3,013	3,053	574
Waumandee.....	7	6	1	1	206	183	389	239	3	171	174	13,874	13,874	755
Totals.....	45	43	14	12	1,479	1,366	2,845	2,305	7	14	1,812	1,833	79	373	154,773	155,226	6,532
BURNETT—																	
Grantsburg.....	2	2	45	33	78	78	1	2	78	81	1,358	1,358	210

CALUMET—

Brillion.....	5	5	97	84	181	181	4	132	136	55	8,301	8,356	655
Brothertown	9	9	1	1	315	280	595	549	1	4	384	389	2	65	22,844	22,911	1,206
Charlestown.....	6	6	2	2	221	208	429	399	2	3	391	396	80	90	26,738	26,908	1,112
Chilton.....	6	6	3	3	256	249	505	499	4	466	470	153	29,203	29,356	1,330
Harrison.....	11	10	1	1	265	216	481	481	343	343	27,727	27,727	1,475
New Holstein.....	4	4	3	3	303	325	628	621	3	..	256	259	180	19,518	19,698	1,006
Rantoul.....	4	4	1	1	130	99	229	229	4	144	148	60	15,668	15,128	710
Stockbridge.....	8	8	352	377	729	669	2	5	462	469	8	41	32,955	33,002	1,130
Woodville	4	4	3	3	163	170	333	294	1	1	150	152	18	23	8,639	8,680	638
Totals	57	56	14	14	2,102	2,008	4,110	3,922	17	17	2,728	2,762	403	372	190,991	191,766	9,262

CHIPPEWA—

Anson.....	2	2	31	28	59	35	1	34	35	4	1,378	1,378	192
Bloomer	10	10	1	1	135	130	265	215	181	181	7,855	1,047
Chippewa Falls ..	1	1	233	169	402	402	195	175	12,670	12,670	140
Eagle Point.....	6	6	191	201	392	351	1	237	254	47	13,143	13,405	622
La Fayette.....	7	7	120	147	267	185	7	2	236	235	60	48	15,307	8,915	754
Sigel.....	3	3	46	42	88	43	43	43	2,541	2,541	331
Wheaton	5	5	87	88	175	163	204	206	8,291	8,333	657
Totals	34	34	1	1	843	805	1,648	1,394	9	2	1,130	1,129	111	48	61,185	47,292	3,743

CLARK—

Lewis.....	2	2	37	25	62	42	48	48	750	750	140
Loyal.....	3	3	45	43	88	32	1	37	38	51	1,922	1,973	206
Lynn.....	3	3	1	1	69	43	112	62	85	85	3,646	3,646	494
Mentor.....	1	1	1	1	26	21	47	47	35	35	1,630	1,630	132
Pine Valley.....	3	3	2	2	110	78	188	77	77	77	4,216	4,216	308
Weston.....	2	2	2	2	86	65	151	44	91	91	3,391	3,391	219
Totals	14	14	6	6	373	275	648	304	1	373	374	51	15,556	15,607	1,489

TABLE NO. II.—*Districts, Children and School Attendance*—continued.

Counties and Towns	Whole No. of School Dis. in the town.	No. Districts which have reported.	Whole No. of parts of Dis. in the town.	No. of parts of Dis. which have report'd.	No. of male children over 4 and under 20 years of age.	No. female children over 4 and under 20 years of age.	Whole No. over 4 and under 20 years of age in town.	No. over 4 and under 20 y'rs in dis. main-taining school 5 or more months.	No. under 4 y'rs who have attended sch.	No. over 20 y'rs who have attended sch.	No. over 4 and under 20 years who have attended school.	Total No. dif. pupils who have attended school during year.	No. day's attendance pupils under 4 y'rs.	No. day's attendance pupils over 20 y'rs.	No. day's attendance pupils over 4 and under 20 years.	Total No. day's attendance of different pupils during the year.	No. day's school been taught by qualified teacher during y'r.
COLUMBIA—																	
Arlington.....	4	4	4	4	157	159	316	319	1	2	169	172	9	36	8,846	8,891	1,141
Caledonia.....	6	5	2	2	228	216	444	444	3	1	232	326	55	35	21,107	21,197	1,205
Columbus.....	7	7	5	5	458	454	912	912	1	6	746	753	36	356	70,831	71,223	1,892
Courtland.....	5	5	2	2	284	285	569	569	3	6	467	476	172	16,874	17,046	870
Dekorra.....	8	8	2	2	303	264	567	567	5	1	414	420	107	28	30,485	30,620	1,388
Fort Wihnebago..	3	3	3	3	132	99	231	231	4	5	158	167	28	44	57,443	57,515	926
Fountain Prairie..	5	5	3	3	254	220	474	474	1	362	363	11	26,723	26,784	1,458
Hampden.....	7	7	2	2	185	202	387	360	2	210	212	59	10,104	10,163	962
Leeds.....	6	6	1	1	224	194	418	418	3	273	276	126	16,277	16,403	1,036
Lewiston.....	10	9	195	187	382	382	6	5	299	310	58	14,803	14,861	1,196
Lodi.....	5	5	6	6	298	297	595	570	7	31	643	681	10	40	40,535	40,585	1,575
Lowville.....	5	5	3	3	171	168	339	339	3	2	397	402	30	128	25,061	25,219	1,330
Marcellon.....	7	7	3	3	198	181	379	379	5	232	237	180	20,986	21,166	1,560
Newport.....	4	4	3	3	306	271	577	577	415	415	28,117	28,177	944
Otsego.....	5	5	3	3	335	281	616	616	5	304	308	150	14,706	14,856	924
Pacific.....	2	2	2	2	53	47	100	84	2	3	45	50	41	0	5,833	5,874	504
Portage City.....	1	1	0	0	710	767	1,477	1,477	0	0	1,073	1,073	0	0	102,460	102,460	1,889
Randolph.....	3	3	7	7	213	213	426	426	1	5	192	198	182	25,722	25,904	1,866
Scott.....	8	8	2	2	198	168	366	366	4	326	330	15	93	19,571	19,679	1,629
Springvale.....	6	6	4	4	172	165	337	337	10	235	245	235	17,671	17,906	1,642

West Point.....	6	6	3	3	177	164	341	341	1	1	281	283	1	38	20,719	20,758	1,329	
Wyocena.....	7	7	3	3	236	214	450	408	10	4	337	351	1	94	19,166	19,251	1,444	
Totals.....	120	118	63	63	5,487	5,216	10,703	10,593	47	102	7,899	8,048	391	2007	614,030	616,428	28,710	
CRAWFORD—																		
Clayton.....	13	13	1	1	297	273	570	570	...	1	475	476	...	26	26,440	26,466	2,003	
Eastman.....	5	5	5	5	228	231	459	401	2	2	259	262	17	55	17,108	17,180	844	
Freeman.....	6	6	6	6	208	214	422	422	1	5	339	345	49	197	20,270	20,517	1,101	
Haney.....	3	3	6	5	106	85	191	171	2	2	162	166	82	76	13,273	13,431	659	
Lynxville.....	2	2	2	2	58	46	104	60	32	32	1,239	1,235	462		
Marietta.....	4	4	1	1	99	96	195	195	1	164	165	26	8,643	8,669	636	
Prairie du Chien..	9	9	645	626	1,271	1,271	2	995	997	43	94,647	94,690	1,468	
Seneca.....	4	4	5	4	196	177	373	373	1	3	289	303	53	32	20,814	20,899	1,128	
Scott.....	7	6	3	1	181	153	334	275	2	245	248	13,305	13,305	781	
Union.....	2	2	2	2	74	58	132	132	1	109	110	14	3,411	3,425	580	
Utica.....	8	8	2	2	206	175	381	381	3	300	303	27	13,081	13,081	1,347	
Wanzeka.....	6	6	2	2	175	178	353	353	207	207	12,576	12,576	998	
Totals.....	69	68	35	31	2,473	2,312	4,785	4,604	13	15	3,577	3,615	268	428	244,803	245,472	12,007	
DANE—																		
Albion.....	7	7	5	5	243	206	449	449	6	251	257	198	15,266	15,464	1,688	
Blooming Grove..	6	6	2	2	210	198	408	202	3	202	205	145	13,000	13,145	876	
Bristol.....	7	7	3	3	248	238	486	2	246	246	111	14,826	19,326	1,209	
Burke.....	4	3	6	6	222	227	449	1	2	243	246	15	59	11,841	11,915	1,079	
Christiana.....	4	4	6	6	339	296	635	635	1	3	434	438	3	107	24,830	24,940	1,491	
Cottage Grove....	4	4	6	6	278	297	555	4	445	449	114	24,175	24,289	1,154	
Deerfield.....	6	6	5	5	220	181	401	212	7	212	219	154	11,564	11,670	649	
Dunkirk.....	6	6	3	3	378	348	726	6	47	632	149	44,928	45,077	1,344	
Dunn.....	6	6	3	3	270	239	509	378	295	395	15,093	15,093	1,252	
Medina.....	7	7	2	2	285	262	547	503	1	401	402	15	29,767	29,782	1,053	
Pleasant Springs..	4	4	5	5	220	193	413	299	4	252	256	49	5,279	5,348	1,090	
Rutland.....	6	6	6	6	241	220	461	461	1	2	414	431	3	183	24,514	24,700	1,775	

TABLE No II.—*Districts, Children and School Attendance*—continued.

Counties and Towns.	Whole No. of School Dis. in the town.	No. Districts which have reported.	Whole No. of parts of Dis. in the town.	No. of parts of Dis. which have rept'd.	No. of Male children over 4 and under 20 years of age.	No. Female children over 4 and under 20 years of age.	Whole No. children over 4 and under 20 yrs of age in town.	No. children ov. 4 & und. 20 yrs. in dis. maintaining sch. 5 or more months.	No un. 4 yrs age who have attended sch.	No. ov. 20 y age who have attended sch.	No. ov. 4 and under 20 years of age who have attended sch.	Total No. diff. pupils who have attended sch. during year	No. day's attendance pup. un. 4 yrs. age.	No. day's attendance pup. ov. 20 yrs. age.	No. day's attendance of pupils ov. 4 and under 20 yrs. age.	Total No. day's attendance of different pupils during the year.	No. dy's school been taught by qualified teacher during yr.
DANE—1st Dis.—con.																	
Sun Prairie.....	4	4	7	7	278	270	548	14	367	395	543	31,097	31,640	1,649
Vienna.....	3	3	5	5	204	179	383	9	269	278	273	1,679	7,764	1,164
Westport.....	6	5	3	3	225	221	446	332	3	332	335	207	19,133	19,340	1,181
Windsor.....	6	6	10	10	218	178	396	288	1	163	164	10	13,175	13,156	1,164
York.....	5	5	5	5	226	219	445	44	271	315	22,286	1,428
Total.....	91	89	82	82	4,305	3,952	8,257	3,759	54	60	4,842	8,664	269	2,046	322,453	296,679	21,296
DANE—2d District—																	
Berry.....	5	5	2	2	268	219	487	487	174	174	6,542	6,543	948
Black Earth.....	3	3	2	2	170	156	326	326	210	210	14,625	14,625	1,006
Blue Mounds.....	4	4	1	1	238	212	450	450	2	4	254	260	80	71	12,239	12,390	685
Cross Plains.....	6	6	1	1	307	253	560	560	4	3	281	288	62	60	17,363	17,485	961
Dane.....	4	4	7	7	211	210	421	421	1	280	280	54	20,365	20,419	1,036
Fitchburg.....	8	8	2	2	294	248	542	496	1	1	550	550	2	27	30,373	30,403	1,350
Madison town.....	3	3	3	2	150	129	279	312	1	1	231	233	20	1	17,104	17,125	793
Madison city.....	1	1	1,712	1,847	3,559	3,559	1,626	1,626	99,241	99,241	200
Mazomanie.....	2	2	2	2	344	295	639	639	1	3	554	558	49	169	48,170	48,388	717
Middleton.....	8	8	2	2	320	286	606	573	434	434	30,121	30,121	1,507
Montrose.....	6	6	1	1	320	216	486	391	1	5	368	374	1	168	21,962	22,132	1,023

Oregon.....	8	8	3	3	278	277	555	555	1	4	477	482	30	158	33,647	33,835	1,673
Perry.....	3	3	4	3	241	169	410	360	8	213	221	122	7,270	7,392	559
Primrose.....	5	5	4	4	211	223	434	280	5	262	267	200	11,945	12,145	827
Roxbury.....	4	4	2	2	207	202	409	233	1	176	177	28	14,106	14,134	591
Springdale.....	5	5	2	2	259	241	500	500	3	327	330	62	16,330	16,392	1,035
Springfield.....	7	7	3	3	277	255	532	504	16	346	352	18	14,178	14,196	1,415
Vermont.....	6	6	258	210	468	394	5	299	304	75	11,210	11,210	670
Verona.....	6	6	2	2	243	216	459	459	2	6	299	307	66	212	23,267	23,545	1,128

Totals.....	94	94	43	41	6,208	5,864	12,072	11,499	35	44	7,361	7,430	431	1,304	449,985	451,720	18,124
-------------	----	----	----	----	-------	-------	--------	--------	----	----	-------	-------	-----	-------	---------	---------	--------

DODGE—1st Dis.

Ashippun.....	5	5	7	7	342	315	657	657	9	540	550	450	513	32,259	1,818
Clyman.....	7	7	4	4	315	299	614	614	3	3	425	421	6	210	14,520	14,346	1,730
Emmett.....	8	8	316	253	569	569	1	12	304	317	15	273	18,455	18,743	1,075
Herman.....	8	8	2	2	406	344	750	750	287	18,224	1,100
Hubbard.....	7	7	2	2	608	594	1,202	1,202	1	12	910	900	78	2367	86,699	90,143	1,108
Hustisford.....	4	4	2	5	353	286	639	639	1	3	393	404	4	320	23,182	23,502	1,387
Lebanon.....	5	5	3	3	342	343	685	685	216	216	10,609	10,609	1,000
Le Roy.....	6	6	4	2	291	253	544	544	50	1	352	359	1280	45	20,196	20,456	1,150
Lomira.....	10	10	2	2	348	357	705	705	1	364	403	10	16,915	18,998	1,609
Rubicon.....	7	7	5	5	431	396	827	827	122	2	217	35,872	35,872	1,068
Theresa.....	3	3	4	4	437	425	862	862	306	306	17,550	17,550	792
Williamstown.....	6	6	3	3	424	429	833	853	1	1	403	404	74	29,686	29,760	1,309

Totals,.....	76	76	39	39	4,613	4,294	8,907	8,907	180	43	4,213	4,794	1393	3,739	308,197	330,462	15,146
--------------	----	----	----	----	-------	-------	-------	-------	-----	----	-------	-------	------	-------	---------	---------	--------

DODGE—2d Dist.

Beaver Dam.....	8	8	3	-3	303	294	497	597	1	396	397	58	16,556	18,614	1,376
Beaver Dam city..	4	4	672	672	1,344	1,344	198
Burnett.....	3	3	5	5	199	190	389	389	7	232	239	19	19,548	19,548	931
Calamus.....	8	3	2	1	229	202	431	376	5	1	296	302	173	19	16,125	16,317	1,152
Chester.....	4	4	6	6	183	204	387	259	3	351	354	18	26,113	26,113	1,602
Elba.....	7	6	3	3	313	306	619	559	5	559	564	323	20,700	21,429	1,119

TABLE No. II.—*Districts, Children and School Attendance*—continued.

Counties and Towns.	Whole No. of School Dis. in the town.	No. Districts which have reported.	Whole No. of parts of Dis. in the town.	No. of parts of Dis. which have rep'd.	No. of Male children over 4 and under 20 years of age.	No. Female children over 4 and under 20 years of age	Whole No. over 4 and under 20 yr's of age in town.	No over 4 and under 20 yr's in dis. maintaining sch. 3 or more months.	No. under 4 yr's who have attended sch.	No. over 20 yr's who have attended sch.	No. ov. 4 and under 20 yr's of age who have attended sch.	Total No. dif. pupils who have attended sch. during year.	No. day's attendance pup. un. 4 yr's age.	No. day's attendance pupils over 20 yr's	No. day's attendance of pupils over 4 and under 20 years.	Total No. day's attendance of different pupils during the year.	No. days school been taught by qualified teacher during yr.
DODGE, 2d Dis.—con.																	
Fox Lake.....	3	3	8	8	375	327	702	702	3	6	288	297	102	289	14,246	14,457	1,606
Lowell.....	6	6	9	9	496	444	940	940	3	3	510	651	124	27,153	32,813	1,667	
Oae Grove.....	9	8	5	5	415	371	786	704	3	4	543	550	42	108	46,231	47,081	2,064
Portland.....	5	5	6	6	282	270	552	552	1	4	456	461	6	217	25,523	25,746	1,612
Shields.....	4	4	2	2	297	219	516	516	4	..	429	344	30	17,847	17,218	726
Trenton.....	10	10	6	6	348	322	670	403	4	8	385	404	32	217	34,307	34,262	2,521
Westford.....	5	5	4	4	274	288	562	324	4	1	389	394	57	66	48,357	49,090	1,111
Waupun Village..	2	2	127	138	265	266	175	221	25,396	25,396	190
Totals.....	78	76	59	58	4,513	4,247	8,760	7,930	27	43	5,009	5,178	442	1458	348,804	348,084	17,885
DOOR—																	
Bailey's Harbor...	1	1	31	30	61	61	1	43	44	11	2,411	2,422	122
Clay Banks.....	2	2	32	33	65	32	49	49	2,261	2,261	211
Egg Harbor.....	3	3	32	23	55	49	4	47	51	66	2,857	2,923	278
Forestville.....	1	1	33	30	63	63	41	41	1,828	1,828	110
Gardner.....	2	2	34	34	68	27	68	68	1,494	1,494	255
Gibraltar.....	4	4	81	64	145	51	1	1	129	131	39	11	4,203	4,254	419
Liberty Grove....	3	3	31	18	49	25	1	60	61	3	2,506	2,509	259

56 DOC.

Nasewapec.....	2	2	1	1	70	58	128	128	89	89	4,233	4,232	398
Sevastopol.....	3	3	59	45	104	104	72	72	3,997	3,997	461
Sturgeon Bay.....	4	4	100	101	201	195	1	2	166	169	28	39	601
Washington.....	3	1	64	58	122	122	3	4	81	88	20	180	198
Totals.....	28	26	1	1	567	494	1,061	857	11	7	845	863	167	231	33,312
DOUGLAS—															
Superior.....	4	4	117	86	203	203	1	196	197	1	606
DUNN—															
Dunn.....	6	6	3	3	161	165	326	255	268	268	16,980	16,980	1,173
Eau Galla.....	3	3	1	1	146	133	279	238	172	172	10,797	10,797	514
Elk Mound.....	3	3	1	1	51	38	89	20	59	59	2,353	2,353	398
Grant.....	1	1	10	14	24	30	30	44
Lucas.....	2	2	44	49	93	59	65	65	4,520	4,520	261
Menomonie.....	9	8	2	2	289	213	502	352	354	354	16,950	16,950	587
New Haven.....	5	2	38	27	65	65	44	44	2,201	2,201	221
Peru.....	3	3	1	1	39	33	72	72	4	65	69	190	3,451	3,641	346
Red Cedar....	7	7	1	1	214	170	384	189	4	2	153	159	46	98	621
Rock Creek.....	1	1	2	2	54	32	86	54	77	77	5,403	5,403	337
Spring Brook.....	4	4	2	155	135	290	201	225	225	14,993	14,993	601
Weston.....	4	3	53	60	103	71	1	80	81	12	332
Totals.....	47	42	13	11	1,254	1,059	2,315	1,576	5	6	1,592	1,603	58	288	5,435
EAU CLAIRE—															
Bridge Creek.....	3	3	2	1	131	115	246	246	2	1	143	145	119	13,959	14,078
Brunswick.....	3	3	3	3	71	59	130	130	101	101	6,577	6,577	499
Eau Claire.....	6	6	1	1	282	284	566	566	524	524	46,099	46,099	518
Lincoln.....	4	4	1	110	89	199	199	133	133	6,976	6,976	833
N. Eau Claire.....	3	3	91	83	174	174	164	164	6,976	6,976	587
Oak Grove.....	2	2	3	1	77	69	146	146	1	79	80	13	29,926	29,926
Otter Creek.....	1	1	3	3	131	119	250	250	1	2	166	169	7	85	452
															260
															337

TABLE NO. II.—Districts, Children and School Attendance—continued.

Counties and Towns.	Whole No. of School Dist. in the town.	No. Districts which have reported.	Whole No. of parts of Dis. in the town.	No. of parts of Dis which have rep'd.	No. of Male children over 4 and under 20 years of age.	No. Female children over 4 and under 20 years of age.	Whole No. over 4 and under 20 years of age in town.	No. over 4 and under 20 years in Dist. maintaining school 5 or more months.	No. under 4 y'rs who have attend'd sch'l.	No. over 20 y'rs who have attend'd sch'l.	No. over 4 and under 20 years of age who have attend'd sch'l.	Total No. dif. pupils who have attended sch'l during year.	No. day's attendance pupils un. 4 years.	No. day's attendance pupils ov. 20 years.	No. day's attendance of pupils over 4 and under 20 years.	Total No. day's attendance of pupils during the year.	No. days been taught by qual. fied teacher during y'r.
EAU CLAIRE—con.																	
Pleasant Valley...	3	3	2	2	37	47	84	84	48	48	1,437	1,437	294
West Eau Claire...	3	3	3	275	211	486	486	20	7	335	362	1500	325	32,368	34,193	411
Totals	25	28	18	14	1,205	1,076	1,281	2,281	24	10	1,692	1,726	1520	529	150,222	152,271	4,191
FOND DU LAC—																	
Alto.....	6	6	7	7	287	266	553	553	1	553	554	10	25,099	25,109	1,963
Ashford.....	8	8	3	3	406	346	752	752	1	3	752	756	42	33	30,740	30,815	1,413
Auburn.....	11	11	2	2	346	306	652	514	2	379	381	20	25,488	25,458	1,551
Byron.....	9	9	3	3	292	262	554	554	1	535	536	30	37,197	37,227	1,718
Calumet.....	4	4	1	1	356	338	694	694	1	242	243	60	23,506	23,566	884
Eden.....	5	5	4	4	344	311	655	592	554	554	20,213	20,213	1,042
Eldorado.....	6	6	1	1	348	316	664	664	2	5	400	407	58	198	29,337	29,593	1,049
Empire.....	7	7	1	1	231	215	446	446	4	436	440	30	29,509	29,539	1,356
Fond du Lac.....	6	6	2	2	256	203	459	417	1	3	353	357	16	54	23,925	23,995	985
Fond du Lac city.	1	1	2,702	2,511	5,213	5,213	3,239	3,239	487,100	487,100	200
Forest.....	5	5	3	3	327	243	570	570	398	398	28,467	28,467	1,029
Friendship.....	5	5	1	1	240	200	440	431	2	242	244	60	19,031	19,091	856
Lamartine.....	6	6	6	6	285	253	538	538	2	1	383	486	100	80	17,910	18,090	1,895
Marshfield.....	1	1	4	4	357	290	647	647	68	68	4,251	4,251	582

Metomen	11	11	4	4	338	340	678	651	3	3	652	658	60	80	64,588	64,728	1,818
Oakfield	7	7	5	5	270	229	499	499	1	3	361	365	20	149	24,512	24,689	1,505
Osceola	8	8	1	1	258	269	527	527	1	449	450	41	26,755	26,816	1,360
Ripon	8	8	3	3	210	207	417	417	2	295	297	120	10,453	10,873	2,095
Ripon city	5	5	395	419	814	814	4	2	447	453	100	119	57,847	58,066	728
Rosendale	7	7	2	2	314	271	585	585	2	322	324	100	35,553	35,653	1,273
Springvale	8	8	5	5	245	213	458	458	4	1	272	277	16	12	29,964	29,992	1,544
Taycheedah	6	6	2	2	360	321	681	681	1	327	328	41	30,662	30,703	1,312
Waupun	8	8	7	7	246	247	493	493	2	371	373	43	21,592	21,635	2,447
Waupun village	2	2	197	170	367	367	3	1	175	179	134	44	49,502	49,650	376
Totals	143	143	74	74	9,610	8,746	18,356	18,077	31	31	12,205	12,367	707	1163	1153,171	1155,041	30,975

GRANT—

Beetown	8	8	3	3	360	355	715	715	2	3	435	440	64	88	23,682	23,834	1,431
Bloomington	5	5	5	5	224	225	449	434	2	284	286	12	15,847	15,859	1,296
Blue River	4	3	2	2	104	100	204	184	1	161	162	7	8,857	8,864	516
Boscobel	1	1	292	274	566	566	8	551	559	530	43,446	43,976	187
Cassville	4	4	1	1	232	233	465	465	3	331	334	104	26,807	26,911	721
Clifton	7	7	4	4	189	232	421	372	2	308	310	73	18,149	18,222	1,331
Ellenboro	6	6	3	3	149	140	289	286	1	1	208	210	3	9	14,580	14,592	738
Fennimore	11	10	4	4	386	301	687	687	2	4	489	495	59	156	34,190	34,405	1,957
Glen Haven	5	5	2	2	205	194	399	399	368	19,229	19,229	993
Harrison	8	8	1	1	220	176	396	396	297	297	12,078	12,073	1,656
Hazel Green	6	6	2	2	518	503	1,021	929	1	3	750	754	5	136	51,351	51,492	1,070
Hickory Grove	5	4	4	4	160	141	301	264	2	1	224	227	2	46	13,807	13,855	1,092
Jamestown	7	7	258	233	491	491	308	308	18,396	18,396	1,007
Lancaster	9	8	6	6	474	453	927	902	3	595	598	65	20,852	20,917	1,473
Liberty	5	5	2	2	173	157	330	330	1	5	295	301	44	79	18,301	18,424	968
Lima	5	5	5	5	205	193	398	398	4	2	324	330	45	60	20,143	20,248	1,085
Little Grant	6	6	2	2	150	161	311	311	1	241	242	12,532	12,532	1,042
Marion	4	4	4	4	154	142	296	296	156	156	7,564	7,564	1,039
Millville	1	1	3	3	60	53	113	53	81	81	3,259	3,259	426
Mount Hope	3	3	4	4	162	138	300	300	248	248	14,457	14,457	985

TABLE NO. II.—Districts, Children and School Attendance—continued

Counties and Towns.	Whole No. of School Dis. in the town.	No. Districts which have reported	Whole No. of parts of Dis. in the town.	No. of parts of Dis. which have rep'td.	No. of Male children over 4 and under 20 years of age.	No. Female children over 4 and under 20 years of age.	Whole No. over 4 and under 20 years of age in town.	No. over 4 and under 20 y'rs in dis. main-taining school 5 or more months.	No. under 4 y'rs who have attended sch.	No. over 20 y'rs who have attended sch.	No. over 4 and under 20 years who have attended school.	Total No. dif. pupils who have attended school during year.	No. day's attendance pupil under 4 y'rs.	No. day's attendance pupils over 20 y'rs.	No. day's attendance pupils over 4 and under 20 years.	Total No. day's attendance of different pupils during the year.	No. days school taught by qu teacher durin
GRANT—concluded.																	
Muscoda.....	5	5	142	140	282	282	1	120	121	55	4,377	4,432	665
Paris.....	4	4	2	2	156	173	329	329	1	213	214	67	9,620	9,686	750
Patch Grove.....	2	2	3	3	186	145	331	331	260	260	20,585	20,585	1,346
Platteville.....	8	8	3	2	642	650	1,292	1,292	3	844	847	252	72,787	73,039	1,079
Potosi.....	9	8	3	3	624	58	1,204	1,204	1	597	598	98	24,625	24,723	1,044
Smeltzer.....	6	6	3	3	285	237	522	522	3	411	414	86	22,636	22,722	1,283
Waterloo.....	7	6	1	1	161	154	315	315	3	1	258	262	78	11	16,466	16,555	816
Waterstown.....	4	4	1	1	100	99	199	199	2	181	183	3	8,666	8,669	816
Wingville.....	5	5	3	3	187	149	336	336	221	221	15,045	15,045	984
Woodman.....	3	3	4	3	106	101	207	207	1	1	151	153	33	33	8,570	8,636	742
Wyaulusing.....	4	4	3	2	151	159	310	310	7	202	209	299	17,332	17,631	880
Totals.....	167	161	88	85	7,415	6,991	14,406	14,105	19	57	10,112	10,188	388	2213	618,231	620,832	30,538
GREEN—																	
Adams.....	6	6	1	1	171	184	355	292	2	292	294	55	16,694	16,749	902
Albany.....	7	7	3	2	276	290	566	578	8	464	525	287	34,147	34,518	1,487
Brooklyn.....	5	5	5	5	214	231	445	445	1	392	392	1	35,083	35,084	1,466
Cadiz.....	8	8	4	4	288	256	544	544	5	1	407	413	81	2	24,107	24,190	1,359

Clarno.....	10	9	1	1	324	288	612	554	554	554	30,069	30,069	1,128
Decatur.....	9	9	3	3	403	417	820	820	3	1	683	685	10	65	53,444	53,673	1,415
Exeter.....	5	5	5	5	200	184	384	384	3	1	384	388	81	40	25,492	27,613	891
Jefferson.....	7	7	3	3	346	344	690	611	2	693	695	85	40,972	40,887	1,518
Jordan.....	5	5	2	2	223	205	428	392	1	323	324	...	39	18,726	18,765	842
Monroe.....	5	5	5	5	668	705	1,373	1,052	3	1,115	1,156	136	95,156	97,554	1,636
Mt. Pleasant.....	8	8	1	1	276	270	546	546	4	3	420	427	78	53	31,672	32,606	1,474
New Glarus.....	4	4	4	4	198	147	345	345	256	259	8,001	8,001	1,050
Spring Grove.....	8	8	1	1	251	226	477	383	3	4	371	337	98	26,335	25,346	1,203
Sylvester.....	4	4	8	8	206	212	418	426	4	1	363	368	111	64	27,200	27,200	1,231
Washington.....	6	6	3	3	187	165	352	352	229	12,437	12,437	1,264
York.....	3	3	3	3	185	171	356	298	4	223	227	28	16,470	16,498	635
Totals	100	99	52	51	4,416	4,295	8,711	7,919	23	31	7,169	7,042	362	952	495,830	502,190	19,500

GREEN LAKE—

Berlin...	3	3	6	6	229	219	448	360	381	381	32,419	32,419	1,508
Berlin City.....	1	1	503	522	1,025	933	675	673	88,431	88,431	2,400
Brooklyn.....	3	3	8	8	221	205	426	412	2	357	359	37	27,730	27,767	1,734
Dayton.....	295
Green Lake.....	8	8	9	9	296	253	549	370	3	2	379	407	144	37,033	38,138	2,335
Kingston.....	1	1	5	5	156	155	311	215	206	206	6,091	6,091	889
Kingston village....	1	1	3	3	59	73	132	137	5	164	169	226	12,770	13,996	821
Mackford.....	6	5	5	4	196	165	361	383	3	266	269	97	18,360	18,457	1,356
Manchester.....	7	7	2	2	225	206	431	435	275	275	14,208	14,008	1,232
Markesan village....	1	1	60	68	128	115	130	130	8,337	8,337	320
Marquette.....	2	2	4	3	156	156	312	233	1	164	165	20	11,317	11,337	428
Princeton.....	3	3	7	7	292	335	627	334	1	1	440	412	15	27	25,341	25,383	1,096
St. Marie.....	2	2	5	5	130	117	247	246	1	2	170	173	2	140	6,332	6,474	21
Seneca.....	4	4	2	2	81	80	161	148	1	2	125	128	45	83	13,561	13,691	847
Totals.....	42	41	56	54	2,604	2,554	5,158	4,616	8	16	3,702	3,749	99	739	301,730	304,529	15,797

TABLE No. II.—Districts, Children and School Attendance.—continued.

Counties and Towns.	Whole No. of School Dis. in the town.	No. Districts which have reported.	Whole No. of parts of Dis. in the town.	No. of parts of Dis. which have rep'd.	No. of Male children over 4 and under 20 years of age.	No. Female children over 4 and under 20 years of age.	Whole No. over 4 and under 20 years of a e in town.	No. over 4 and under 20 years in dis. maintaining school 5 or more months.	No. under 4 yrs. who have attended sch.	No over 20 yrs. who have attended sch.	No over 4 and under 20 years who have attended sch.	Total No. dif. pupils who have attended school during year.	No. day's attendance pupils under 4 yrs.	No. day's attendance pupils over 20 yrs.	No. day's attendance of pupils over 4 and under 20 years.	Total No. day's attendance of different pupils during the year.	No. days school been taught by qualified teacher during yr.
Iowa—continued.																	
Arena.....	13	13	3	3	378	339	717	687	1	549	550	152	29,069	29,221	1,646
Clyde.....	4	4	2	2	155	142	296	186	186	192	8,475	8,475	845
Dodgeville.....	14	12	2	2	813	796	1,609	1,609	2	1,299	1,301	35	81,277	81,312	2,161
Highland.....	10	10	3	3	662	512	1,274	1,274	6	775	781	186	37,682	37,868	1,723
Linden.....	11	10	1	1	463	430	893	893	2	2	617	619	92	41,582	41,674	1,598
Mifflin.....	10	9	307	630	537	537	8	392	409	256	24,779	25,035	1,209
Mineral Point, city	1	1	613	611	1,224	1,224	718	718	50,563	50,563	200
Mineral Point, town	11	11	1	1	342	298	640	640	4	4	384	392	15	234	21,908	22,157	1,428
Moscow.....	6	5	1	1	186	172	358	319	61	186	4,962	4,962	694
Pulaski.....	6	6	1	1	272	228	500	500	2	406	408	81	25,260	25,341	1,128
Ridgeway.....	12	12	3	2	570	478	1,048	1,029	2	11	722	735	546	46,623	47,169	2,046
Waldwick.....	7	6	177	187	364	364	1	272	273	19	14,740	14,760	721
Wyoming.....	7	7	1	1	120	142	262	262	1	163	163	1,064	9,004	1,064
Totals.....	112	106	18	17	5,058	4,665	9,723	9,524	9	37	6,544	6,721	15	1,601	387,984	397,541	16,463
JACKSON—																	
Albion.....	7	5	1	1	286	296	582	504	289	289	29,128	29,128	676
Alma.....	12	11	2	2	271	242	514	514	3	3	452	458	156	151	31,603	31,910	1,633
Hixton.....	5	5	3	3	155	157	312	312	1	2	224	227	7	045	16,313	16,368	1,208

Irving.....	6	6	189	156	345	345	1	272	273	75	13,787	13,862	786
Manchester.....	6	5	1	79	55	90	90	99	99	7,140	7,140	605
Melrose.....	8	7	2	1	158	150	452	352	1	245	246	27	16,765	16,792	1,159
Northfield.....	5	2	44	23	41	47	41	41	1,301	1,301	176
Springfield.....	4	4	1	1	126	111	237	237	1	4	162	167	13	64	9,574	9,651	715
Totals.....	53	45	10	8	1,308	1,191	2,399	2,401	6	10	1,784	1,800	203	335	125,611	126,152	6,959

JEFFESON—

Azta an.....	5	5	4	4	237	218	455	455	1	202	203	42	11,125	11,167	1,324
Coldspring.....	4	4	2	2	169	139	308	308	1	1	274	276	16	81	19,527	19,624	875
Cencord.....	4	4	8	8	328	292	620	620	13	3	487	503	178	27	34,039	34,244	1,524
Farmington.....	8	8	4	4	589	513	1,102	1,102	6	416	422	70	31,504	31,578	1,522
Hebron.....	5	5	3	3	250	250	590	500	2	224	226	47	16,217	16,264	1,210
Ixonia.....	7	7	6	6	249	324	673	673	3	7	433	443	27	249	24,779	25,055	1,872
Jefferson.....	16	16	4	4	814	776	1,590	1,590	2	4	804	810	117	135	60,508	60,760	2,080
Koshkonong.....	4	4	6	6	517	518	1,035	1,035	4	678	682	148	55,543	55,691	1,709
Lake Mills.....	2	2	9	9	263	227	540	540	4	451	455	142	29,616	29,758	1,553
Milford.....	7	7	4	4	288	311	599	599	1	240	241	7	16,220	16,227	1,271
Oakland.....	5	5	6	6	204	186	390	390	5	2	270	277	120	48	13,779	13,947	1,203
Palmyra.....	4	4	5	5	318	294	612	612	2	468	470	4	48,966	48,970	1,431
Sullivan.....	4	4	5	5	352	331	683	683	3	4	483	490	68	234	35,696	35,998	1,513
Sumner.....	1	1	3	3	89	96	185	185	1	153	154	52	7,668	7,690	462
Waterloo.....	4	4	6	6	260	250	510	510	1	1	280	182	26	34	11,396	11,451	921
Waterloo village..	1	1	131	154	285	285	82	82	7,421	7,421	181
Watertown.....	8	8	3	3	476	477	953	953	2	457	459	54	37,534	37,588	1,538
Watertown city...	1	1	1,761	2,031	3,792	3,792	1,155	1,155	156,811	156,811	1,200
Totals.....	90	90	78	78	7,395	7,437	14,832	14,832	35	38	7,557	7,630	629	1,297	618,318	620,239	23,389

JUNEAU—

Armenia.....	3	3	52	48	100	100	2	75	77	12	3,380	3,392	330
Clearfield.....	2	2	24	13	37	37	2	29	31	14	809	823	179
Fountain.....	4	4	110	104	214	214	198	198	9,455	9,455	539

TABLE No. II—Districts, Children and School Attendance—continued.

Counties and Towns.	Whole No. of school Dis. in the town.	No. Districts which have reported.	Whole No. of parts of Dis. in the town.	No. of parts of Dis. which have rep't'd.	No. of Male children over 4 and under 20 years of age.	No. Female children over 4 and under 20 years of age.	Whole No. over 4 and under 20 years of age in the town.	No. over 4 and under 20 yrs. in dis. maintaining school 3 or more months.	No. under 4 yrs. who have attended sch.	No. over 20 yrs. who have attended sch.	No. over 4 and under 20 years who have attended sch.	Total No. dif. pupils who have attended sch. during year.	No. day's attendance pupils under 4 yrs.	No. day's attendance pupils over 20 yrs.	No. day's attendance of pupils over 4 and under 20 years.	Total No. day's attendance of different pupils during the year.	No. days school been taught by qualified teacher during yr.
JUNEAU—concluded.																	
Germantown.....	6	6	113	103	216	116	2	..	180	182	5	10,112	10,117	696
Kildare.....	5	5	1	1	175	159	334	256	256	256	13,865	13,865	684
Lemonweir*.....	7	7	1	1	207	182	389	308	1	305	306	20	16,869	16,889	1,028
Lindina.....	5	5	3	3	184	205	389	305	..	3	290	293	..	123	22,248	22,371	1,054
Lisbon.....	3	3	2	2	315	290	605	564	1	1	564	566	79	70	41,023	41,172	872
Lyndon.....	4	4	1	1	117	97	214	214	175	175	11,088	11,088	624
Marion.....	3	3	66	66	132	125	125	125	5,366	5,366	374
Marston.....	1	1	178	165	343	343	2	284	286	..	119	19,773	19,892	195
Necedah.....	2	2	154	155	309	309	244	244	16,477	16,477	448
Plymouth.....	5	5	2	2	148	124	272	279	4	258	262	127	16,902	17,029	871
Orange.....	2	2	1	1	37	32	69	69	2	33	35	104	1,528	1,632	376
Seven Mile Creek.	7	7	3	3	170	147	317	317	239	239	15,032	15,032	1,408
Summit.....	8	8	147	123	270	270	208	208	7,117	7,117	1,000
Wonewoc.....	6	6	4	4	155	168	323	268	1	268	269	3	15,936	15,939	1,398
Total.....	72	72	19	19	2,352	2,181	4,533	4,087	9	12	3,731	3,752	133	543	226,480	227,156	12,067
KENOSHA—																	
Brighton.....	9	9	4	4	243	238	481	377	2	334	336	113	17,325	17,438	1,322
Bristol.....	9	9	4	4	206	199	405	405	4	283	287	158	16,838	16,996	1,242

Kenosha city.....					772	824	1,596	1,583			828	828			138,400	138,400	200
Pleasant Prairie..	8	8	4	4	276	276	552	539	2		473	475	129		36,004	36,133	1,934
Paris.....	5	5	8	8	216	207	423	423	1	1	355	357	13	25	17,556	17,594	1,763
Randall.....	3	3	2	2	107	83	190	19			117	117			10,279	10,279	572
Salem.....	7	7	3	3	294	262	556	556	1	8	450	459	4	118	35,183	35,305	1,314
Somers.....	6	6	7	7	311	251	562	562	1		329	330	5		25,530	25,535	2,030
Wheatland.....	4	4	2	2	186	188	374	374	2		193	195		174	11,712	11,886	738

Total.....	51	51	34	34	2,611	2,528	5,139	5,009	3	19	3,362	3,384	22	717	308,827	309,566	11,115
------------	----	----	----	----	-------	-------	-------	-------	---	----	-------	-------	----	-----	---------	---------	--------

KEWAUNEE—

Ahnepee.....	6	6			263	243	506	506			387	387			5,170	5,170	878
Carlton.....	6	6			239	180	419	419			222	222			15,925	15,925	768
Casco.....	7	6			228	191	419	167			219	219			14,470	14,470	785
Franklin.....	7	4			121	126	247	83	1		157	157	30		8,018	8,018	394
Kewaunee.....	5	4			311	226	537	234	1		234	704	40		820	480	622
Lincoln.....	3	3			107	82	189	89			39	39			176	176	
Montpelier.....	5	5			129	107	236	126	1	3	128	128	9	8	18,013	1,830	381
Pierce.....	4	3			104	82	186	108			108	108			330	330	
Red River.....	4	3			200	201	401	68			79	79			6,320		382

Total.....	47	40			1,702	1,438	3,140	1,750	3	3	1,315	1,886	79	8	46,754	46,399	4,210
------------	----	----	--	--	-------	-------	-------	-------	---	---	-------	-------	----	---	--------	--------	-------

LA CROSSE—

Bangor.....	6	6	3	3	235	195	430	343	3		354	357	59		23,020	23,080	828
Burns.....	5	5	4	4	173	152	325	318	2		285	287	17		18,293	18,310	1,357
Campbell.....	4	4	2	2	240	202	442	287	11	7	238	256	540	286	5,814	6,64	473
Farmington.....	6	6	3	3	201	196	397	297	2		25	252	15		13,168	13,183	1,278
Greenfield.....	3	3	1	1	116	135	251	251	9		202	211	526		9,121	9,647	995
Hamilton.....	9	9	4	3	417	453	870	591	9	16	630	655	195	316	27,378	37,889	1,575
Holland.....	4	3	1		101	82	183	183			117	117			7,302	7,302	327
Jackson.....	4	4	3	3	163	141	304	304			170	170			10,419	10,419	913

620

TABLE No. II.—*Districts, Children and School Attendance*—continued.

Counties and Towns.	Whole No. of Sch.-l Dis in the town.	No. Districts which have reported.	Whole No. of parts of Dis in the town.	No. of parts of Dis. which have rept'd.	No. of Male children over 4 and under 20 years of age.	No. Female children over 4 and under 20 years of age.	Whole No. over 4 and under 20 yrs of age in town	No. ov. 4 and und. 20 ys in dis. main- taining school 8 or more months.	No. un. 4 yrs who have attended sch.	No. ov. 20 yrs. who have attended sch.	No. ov. 4 and un. 20 yrs of age who have attended sch	Total No diff. pup's who have attended sch. during year.	No dy's attendance pup. un 4 yr's age.	No day's attendance pup. ov 20 yrs age	No. dy's attendance of pupils over 4 & under 20 yrs. age.	Total No day's at- tendance of differ- ent pupils during the year.	No. dys school been taught by qualified teacher during yr.
LA CROSSE—con.																	
La Crosse city.....	3	3	918	1,055	1,973	1,973	17	2	1,023	1,042	1125	109	119215	120,449	200
Onalaska.....	5	5	2	2	269	222	491	491	1	2	352	355	3	105	18,377	18,485	1,423
Shelby.....	2	2	2	2	79	75	154	154	102	102	5,954	5,954	556
Washington.....	4	4	1	1	143	146	289	289	1	159	160	20	7,608	7,628	472
Totals.....	55	54	26	24	3,055	3,054	6,109	5,481	49	23	3,882	3,964	2406	910	265669	268,986	10,399
LA FAYETTE—																	
Argyle.....	10	10	292	259	551	365	368	14,073	14,073
Belmont.....	8	8	202	183	385	386	20	302	274	78	21,133	21,212	1,067
Benton.....	11	11	442	477	919	371	642	29,112	19,751	1,608
Centre.....	13	13	478	736	1,214	8	11	956	975	152	24,599	24,747	1,983
Elk Grove.....	9	9	325	298	623	581	1	3	406	412	52	6,212	13,112	1,142
Fayette.....	11	10	237	229	466	459	3	4	384	343	40	40	12,353	11,896	1,272
Gratiot.....	17	17	213	273	486	536	1	1	465	468	5	75	32,717	32,797	2,274
Kendall.....	8	8	263	232	495	457	4	338	342	147	17,919	18,067	1,087
Monticello.....	3	3	100	96	196	5	35	243	173	14,841	19,781	871
New Diggings.....	4	4	375	337	712	712	333	333	18,485	18,485	411
Shullsburg.....	7	7	623	583	1,206	1,196	21	1	879	901	1204	17	53,101	54,322	1,106
Wayne.....	10	10	203	184	387	1	8	327	336	20	121	18,615	18,756	1,352

White Oak Springs	3	3	119	100	219	101	116	460
Willow Springs...	10	10	228	209	437	339	7	339	393	204	16,403	16,403	1,122
Wiota	18	17	330	298	628	628	3	10	505	518	38	248	26,06.	26,347	1,745
Totals	142	140	4,430	4,494	8,924	5,709	58	54	5,741	6,664	1537	1077	305624	309,749	17,501

MANITOWOC—

Cato	3	3	7	7	368	402	770	770	1	1	550	552	21	5,607	5,628	1,320
Centerville	5	5	337	269	606	606	218	218	18,298	18,298	706
Cooperstown	6	6	344	307	651	651	337	367	33,149	33,149	832
Eaton	6	6	266	242	508	508	1	239	240	3	7,137	7,140	748
Franklin	4	4	5	5	368	337	705	705	424	424	28,263	28,263	1,096
Gibson	7	7	2	2	338	285	623	623	329	329	30,334	30,334	1,386
Kossuth	5	5	2	2	406	387	793	793	1	1	391	393	4	10	21,841	21,855	968
Liberty	5	5	279	305	584	584	2	251	253	57	12,443	12,500	651
Manitowoc	5	5	2	2	991	984	1,975	1,975	3	1	1,170	1,174	90	58	11967	112,115	1,278
Manitowoc Rapids.	6	6	330	321	651	651	2	438	440	26	12,292	12,318	901
Maple Grove.....	3	3	3	3	228	209	437	437	440
Meeme	6	6	315	307	622	622	1	280	281	22,668	22,668	868
Mishicatt	5	5	3	3	350	304	654	654	4	554	558	21	40,202	40,223	1,169
Newton	6	6	1	1	409	374	783	783	363	363	25,534	25,534	757
Rockland	2	2	3	3	131	141	272	164	80	80	3,165	3,165	270
Schleswig	7	7	1	1	292	300	592	592	313	313	19,908	19,908	1,024
Two Creeks	2	2	90	98	188	188	3	2	114	119	45	21	7,745	7,811	290
Two Rivers	5	5	2	2	572	590	1,162	1,086	710	710	97,943	97,943	1,091
Totals.....	88	88	31	31	6,414	6,162	12,576	12,392	12	11	6,791	6,814	160	196	498496	498,852	15,705

MARATHON—

Berlin	10	6	95	101	196	111	111	111	6,376	6,373	637
Knowlton	2	2	30	16	46	46	34	34	2,682	2,685	126
Maine	3	3	77	79	156	87	97	97	3,666	3,666	337

TABLE No. II.—*Districts, Children and School Attendance.*—continued.

Counties and Towns.	Whole No. of School Dis. in the town.	No. Districts which have reported.	Whole No. of parts of Dis. in the town.	No. of parts of Dis. which have rept'd.	No. of Male children over 4 and under 20 years of age.	No. Female children over 4 and under 20 years of age.	Whole No. over 4 and under 20 years of age in town.	No. over 4 and under 20 yrs. in dis. maintaining sch. 8 or more months.	No. under 4 yrs. who have attended sch.	No. over 20 yrs. who have attended sch.	No. ov. 4 and under 20 years of age who have attended sch.	Total No. dif. pupils who have attended sch. during year.	No. day's attendance pupils un. 4 years.	No. day's attendance pupils ov. 20 yrs.	No. day's attendance of pupils over 4 and under 20 years.	Total No. day's attendance of different pupils during the year.	No. days school been taught by qualified teacher during yr.
MARATHON—cont'd.—																	
Marathon	5	4	75	55	130	125	74	1,607	342	4,656	396
Mosinee	5	4	72	45	117	46	1	1	94	96	25	20	542	10,207	542
Stettin	3	3	67	82	149	73	73	73	1,025	1,025	110
Texas	4	4	32	45	77	56	2	60	59	16	4,853	4,870	510
Wausau	9	6	2	2	90	94	184	184	1	145	146	10,135	10,135	676
Wausau Village	1	1	157	139	296	296	213	213	22,229	22,229	220
Weston	1	1	33	20	53	53	53	53	2,004	2,004	227
Totals	43	34	2	2	728	676	1,404	1,077	3	2	954	2,489	41	20	53,857	67,053	3,861
MARQUETTE—																	
Buffalo	5	5	4	4	164	142	306	316	4	249	249	243	18,478	18,727	1,319
Crystal Lake	4	4	3	3	100	97	197	197	80	80	3,456	3,456	770
Douglas	4	4	107	111	218	218	1	157	158	63	7,133	7,196	534
Harris	3	3	2	2	87	99	186	186	1	138	139	63	8,448	8,511	787
Mecan	1	1	2	2	78	68	146	146	65	65	5,320	5,320	216
Montello	3	3	3	3	202	153	355	355	2	259	261	33	9,623	9,656	882
Moundville	3	3	98	89	187	187	113	113	28	6,420	5,907	415
Neshkoro	2	2	1	1	82	84	166	166	33	37	6,680	6,680	330
Newton	4	4	4	4	122	121	243	243	1	1	105	107	4	44	6,163	6,211	742

Oxford.....	3	3	2	2	87	105	192	192	157	157	11,546	11,546	487
Packwaukee.....	4	4	3	3	105	122	227	227	1	126	155	20	5,389	5,389	690
Shields.....	1	1	5	5	98	88	186	186	2	2	119	123	76	3,003	7,840	624
Springfield.....	3	3	1	1	46	43	89	89	7	83	90	114	6,083	6,197	374
Westfield.....	1	1	5	2	110	104	214	214	220	212	15,879	15,879	412
Totals.....	41	41	35	32	1,486	1,426	2,912	2,912	13	9	1,904	1,946	171	517	113,621	118,516	8,582
MILWAUKEE-1 Dis.																	
Franklin.....	7	7	4	4	391	330	721	721	3	369	372	136	23,383	23,519	1,167
Greenfield.....	14	14	6	6	434	422	856	856	1	528	529	79	31,896	31,975	1,997
Lake.....	8	8	2	2	422	315	737	737	328	328	28,059	28,059	978
Oak Creek.....	11	11	2	2	551	523	1,074	1,074	1	622	623	56	36,464	36,520	1,900
Wauwatosa.....	12	12	2	2	607	584	1,191	1,191	4	2	744	750	133	40	54,602	54,602	2,183
Totals.....	52	52	16	16	2,405	2,174	4,579	4,579	4	7	2,591	2,602	133	311	174,128	174,675	8,225
MILWAUKEE-2 Dis																	
Granville.....	11	11	1	1	502	470	972	206	16,293	16,293	1,221
Milwaukee.....	9	9	636	645	1,281	1,281	625	625	48,037	48,037	1,488
Milwaukee City...	9	9	10,936	11,199	22,135	22,135	9,424	9,424	960,190	960,190	194
Totals.....	29	29	1	1	12,074	12,314	24,388	23,622	10,089	10,089	1,024,520	1,024,520	2,903
MONROE—																	
Adrian.....	2	2	2	2	131	107	238	238	127	127	8,735	8,735	300
Angelo.....	5	5	2	2	100	100	200	200	2	145	145	111	8,373	8,484
Clifton.....	4	3	68	61	129	129	22	68	90	160	5,650	5,810	386
Glendale.....	5	5	2	2	94	78	172	172	2	137	159	51	10,193	10,244	896
Greenfield.....	2	2	2	2	98	95	193	187	143	143	12,022	12,022	474
Jefferson.....	5	5	2	2	142	135	277	277	1	171	172	6	5,450	5,456	880
La Fayette.....	3	3	2	2	97	76	173	173	1	135	136	35	7,836	7,871	619
Leon.....	7	7	7	7	242	193	435	397	282	282	21,468	21,468	1,902
Lincoln.....	6	6	3	3	192	180	372	265	243	243	12,614	12,614	969

TABLE No. II.—*Districts, Children, and School Attendance.*—continued.

Counties and Towns.	Whole No. of School Dis. in the town.	No. Districts which have reported.	Whole No. of parts of Dis. in the town.	No. of parts of Dis. which have rept'd.	No. of Male children over 4 and under 20 years of age.	No. Female children over 4 and under 20 years of age.	Whole No. over 4 and under 20 years of age in town.	No. over 4 and under 20 years in dist. maintaining school 3 or more months.	No. under 4 yrs. who have attended sch.	No. over 20 yrs. who have attended sch.	No. over 4 and under 20 years who have attended sch.	Total No. of pupils who have attended school during year.	No. day's attendance pupils under 4 yrs.	No. day's attendance pupils over 20 yrs.	No. day's attendance of pupils over 4 and under 20 years.	Total No. day's attendance of different pupils during the year.	No. day's school been taught by qualified teachers during yr.
MONROE—continued.																	
Little Falls	5	5	1	1	140	85	225	201	194	194	14,900	14,900	803
Oakdale	2	2	2	2	97	84	175	175	1	182	183	66	10,983	11,049	484
Portland	4	4	2	2	130	111	241	241	1	157	158	8	7,727	7,735	727
Ridgeville	3	3	2	2	137	130	267	267	1	213	214	20	13,847	13,867	846
Sheldon	3	3	3	3	120	134	254	254	2	2	164	168	57	36	8,952	9,045	462
Sparta	7	7	4	3	602	633	1,235	1,235	1	1	899	901	17	2	77,651	77,694	1,550
Tomah	6	6	3	3	281	272	553	526	18	94	112	46	5,167	5,213	802
Wellington	6	6	2	2	95	79	174	149	2	131	133	129	8,521	8,650	964
Wilton	5	5	3	3	138	129	267	267	238	238	11,218	11,218	656
Totals	80	79	44	43	2,898	2,682	5,580	5,253	48	9	3,743	3,798	415	329	251,307	252,075	13,720
OCONTO—																	
Little Suamico	2	2	70	57	127	82	1	81	82	58	3,374	4,132	333
Marionette	1	1	115	113	228	228	2	136	138	89	7,484	7,573	192
Oconto	8	6	109	98	207	104	104	104	6,399	6,399	892
Oconto village	3	2	270	255	525	454	525	377	46,103	46,103	375
Pensaukee	4	3	65	83	148	125	2	131	133	51	7,731	7,782	461
Peshtigo	4	4	177	149	326	326	197	197	12,641	12,641	570

Stiles.....	4	4	73	84	157	1	1	71	72	46	50	1,722	2,132
Totals.....	26	22	879	839	1,718	1,319	4	3	1,245	1,103	155	119	85,454	86,762	2,823
OUTAGAMIE—																
Appleton.....	4	4	567	653	1,220	1,220	4	756	760	180	81,732	81,912	775
Black Creek.....	2	2	28	25	53	45	24	24	1,980	1,980	132
Bovina.....	6	6	54	65	119	119	119	119	5,089	5,089	662
Buchanan.....	3	3	106	93	199	199	120	120	506
Center.....	6	5	174	163	337	337	221	227	904
Dale.....	6	6	1 1	211	173	384	384	2	329	331	49	18,604	18,653	925
Ellington.....	7	7	1	180	195	375	375	3 1	264	268	33	53	15,989	16,076	935
Freedom.....	5	5	1 1	240	212	452	452	6 1	1	297	304	350	63	16,689	17,302	861
Grand Chute.....	9	9	2 2	325	258	583	583	1	407	408	64	27,849	27,913	1,698
Greenville.....	8	8	2 2	313	311	624	592	2	364	366	46	22,906	22,952	1,053
Hortonia.....	4	4	2 2	215	185	400	400	1 3	1	299	303	55	179	21,447	21,681	983
Kaukauna.....	6	6	272	206	478	478	336	336	22,722	22,722	877
Liberty.....	2	2	1 1	58	55	113	69	96	96	4,744	4,744	511
Maple Creek.....	3	3	2 1	107	91	198	198	118	118	6,409	6,409	348
Osborn.....	1	1	2 2	79	74	153	153	31	31	1,541	1,541	418
Seymour.....	1	1	1 1	24	22	46	46	39	39	7,538	7,538	330
Totals.....	73	72	15 13	2,953	2,781	5,734	5,539	10 14	1	3,820	3,850	438	634	255,239	256,512	11,918
OZAUKEE—																
Belgium.....	8	8	505	498	1,003	1,003	3	452	455	46	16,845	16,891	1,174
Cedarburg.....	6	6	3 3	553	532	1,085	1,085	488	488	48,435	48,435	1,453
Fredonia.....	7	7	4 4	424	395	819	819	2 1	1	399	402	13	19	28,212	28,244	1,254
Grafton.....	5	5	2 2	410	370	780	780	10	490	500	20	16,040	16,060	1,068
Mequon.....	13	13	1 1	708	694	1,402	1,356	1 1	1	619	621	28	50	44,622	44,680	1,832
Port Washington..	6	6	1 1	577	555	1,132	1,132	1	708	709	1	23,864	23,865	757
Saukville.....	5	5	5 5	423	389	812	812	538	538	21,300	21,300	867
Totals	50	50	16 16	3,600	3,433	7,033	6,987	16 3	1	3,694	3,713	107	50	199,318	199,475	8,405

TABLE No. II—Districts, Children and School Attendance—continued.

Counties and Towns.	Whole No. of School Dis. in the town	No. Districts which have reported.	Whole No. of parts of Dis. in the town.	No. of parts of Dis. which have rep'd	No. of Male children over 4 and under 20 years of age	No. Female children over 4 and under 20 years of age.	Whole No. over 4 and under 20 years of age in the town.	No. over 4 and under 20 yrs. in dis. maintaining school 3 or more months.	No. under 4 yrs. who have attended sch.	No. over 20 yrs. who have attended sch.	No. over 4 and under 20 years who have attended sch.	Total No. dif. pupils who have attended sch. during year.	No. day's attendance pupils under 4 yrs.	No day's attendance pupils over 20 yrs.	No. day's attendance of pupils over 4 and under 20 years.	Total No. day's attendance of different pupils during the year.	No. day's school been taught by qualified teacher during yr.
PEPIN—																	
Albany.....	3	3	31	29	60	40	1	40	41	3,840	3,896	351
Durand.....	1	1	2	2	131	121	252	264	223	223	19,538	19,540	470
Frankfort.....	1	1	1	1	56	52	108	50	1	103	104	57	1,684	1,741	198
Lima.....	3	3	4	4	96	70	166	143	155	155	5,157	5,157	578
Pepin.....	5	5	153	150	303	296	2	269	272	91	15,138	15,229	609
Stockholm.....	2	2	64	66	130	77	6	77	83	6	5,157	2,163	217
Waterville.....	4	4	1	1	110	110	220	220	189	189	10,891	10,891	516
Waubeek.....	1	1	2	2	81	92	173	173	3	166	196	95	10,359	10,454	440
Totals.....	20	20	10	10	722	690	1,412	1,263	1	12	1,222	1,263	249	68,764	69,071	3,379
PIERCE—																	
Clifton.....	4	4	1	1	124	92	216	216	163	163	10,652	10,652	552
Diamond Bluff.....	1	1	1	1	75	61	136	96	1	98	264
Ellsworth.....	3	3	1	1	132	97	229	229	166	166	10,595	10,595	536
El Paso.....	4	4	1	1	62	61	123	123	109	99	7	4,344	4,507	535
Hartland.....	3	3	2	2	45	42	87	101	2	3	81	86	144	91	4,322	5,384	570
Isabelle.....	1	1	1	1	18	10	28	27	31	38	2,473	2,473	308
Martell.....	6	6	5	5	242	203	445	397	2	176	178	14	10,691	10,705	507
Oak Grove.....	4	4	3	3	141	117	258	258	188	13,574	751

Pleasant Valley...	1	1	4	4	54	58	112	66	136	136	8,179	8,179	567		
Prescott.....	1	1	134	199	383	383	2	387	389	158	34,539	34,697	180	
River Falls.....	3	3	5	5	181	196	377	377	7	395	402	235	39,422	39,657	i,101	
Rock Elm.....	1	1	21	17	38	38	1	17	18	7	931	988	111	
Salém.....	2	2	3	3	36	38	74	80	1	1	62	73	89	64	4,450	4,603	365
Trenton.....	3	3	1	1	70	49	119	92	106	108	4,948	4,948	389	
Trimbelle.....	3	3	3	3	
Union.....	1	1	1	1	22	14	36	32	30	30	1,753	1,753	176	
Totals.....	40	40	33	33	1,407	1,254	2,661	2,515	6	14	1,859	2,172	254	555	137,350	152,715	6,912
POLK—																	
Alden.....	2	2	1	31	37	68	68	42	42	2,895	2,895	217	
Black Brook.....	1	1	10	12	22	22	22	22	1,136	1,136	116	
Farmington.....	5	5	85	97	182	163	139	139	12,099	12,099	661	
Falls St. Croix.....	5	5	1	1	84	80	164	168	145	145	9,496	9,496	810	
Lincoln.....	3	3	33	29	62	62	44	44	3,450	3,450	346	
Osceola.....	4	3	1	1	92	69	161	154	2	154	156	90	10,583	10,673	401	
Sterling.....	3	3	12	10	22	22	22	22	1,254	1,254	200	
Totals.....	23	22	3	2	347	334	681	659	2	568	570	90	40,913	41,003	2,751
PORTAGE—																	
Almond.....	7	6	1	1	125	116	241	167	167	167	7,226	7,226	1,036	
Amherst.....	7	7	5	4	173	173	346	346	220	220	12,806	12,806	881	
Belmont.....	6	6	86	103	189	189	1	169	170	38	13,635	13,773	879	
Buena Vista.....	4	4	1	1	113	88	201	201	1	149	150	49	10,814	10,863	77	
Eau Pleine.....	2	2	36	47	83	83	55	55	3,652	3,652	24	
Grant.....	3	3	25	30	55	55	791	792	11	
Hull.....	1	1	3	3	55	50	105	105	601	601	15	
Lanark.....	2	2	4	4	91	79	170	170	1	2	140	143	5	86	4,451	9,482	66
Linwood.....	3	2	41	21	62	62	26	26	312	312	15	

TABLE No. II.—*Districts, Children and School Attendance*—continued.

Counties and Towns.	Whole No. of School Dis. in the town.	No. Districts which have reported.	Whole No. of parts of Dis. in the town.	No. of parts of Dis. which have rep't'd.	No. of Male children over 4 and under 20 years of age.	No. Female children over 4 and under 20 years of age.	Whole No. over 4 and under 20 years of age in town.	No. over 4 and under 20 years in dis. maintaining sch. 3 or more months.	No und. 4 y'rs who have attended sch.	No. over 20 y'rs who have attended sch.	No. ov. 4 and under 20 y'rs of age who have attended sch.*	Total No. dif. pupils who have attended sch. during year.	No. day's attendance pupils un. 4 yrs age.	No. day's attendance pupils over 20 yrs	No. day's attendance of pupils over 4 and under 20 years.	Total No. day's attendance of different pupils during the year	No. days school been taught by qualified teacher during yr.
PORTAGE—concluded.																	
New Hope.....	4	4	132	138	270	270	1	3	162	166	7	29	6,688	6,724	410
Pine Grove.....	2	2	4	4	70	68	138	138	1	88	89	37	6,786	6,823	553
Plover.....	5	5	3	3	203	181	384	384	2	323	325	28	24,399	24,427	1,055
Sharon.....	8	8	1	1	191	194	385	229	189	189	14,290	14,290	829
Stevens Point. . .	1	1	1	1	12	13	25	25	6	1	18	25	34	1,044	1,078	242
Stevens Point, city	1	1	2	2	338	328	666	666	2	457	459	20	52,536	52,556	450
Stockton.....	6	6	3	3	111	99	210	173	232	232	3,079	3,707	1,054
Totals.....	62	60	28	27	1,802	1,728	3,530	3,263	11	10	2,395	2,416	69	269	163,110	169,112	9,197
RACINE—																	
Burlington.....	5	5	4	4	455	443	898	869	426	426	35,378	35,378	1,239
Caledonia.....	8	8	7	7	615	559	1,174	1,008	6	5	793	804	215	310	54,511	55,036	2,194
Dover.....	6	6	4	4	248	218	466	410	247	247	26,719	26,719	1,342
Mt. Pleasant.....	9	9	11	11	517	448	965	831	1	1	508	510	27	24	37,495	37,546	2,836
Norway.....	3	3	3	3	217	200	417	417	3	264	267	65	21,186	21,251	815
Racine city.....	1	1	1,624	1,628	3,252	3,252	5	2,098	2,103	390	259,000	259,390	200
Raymond.....	7	7	7	7	293	280	573	569	3	4	343	350	350	40	26,340	26,436	1,760
Rochester.....	3	3	4	3	162	153	316	315	740

Waterford.....	7	7	2	2	328	266	594	537	3	388	391	..	59	25,572	25,631	1,298
Yorkville.....	6	6	9	8	265	214	479	406	3	260	263	100	31,135	31,235	1,999
Totals.....	55	55	51	49	4,724	4,409	9,133	8,614	10	24	5,327	5,361	592	988	517,336	518,622	14,423
RICHLAND—																	
Akan.....	9	9	125	144	269	269	1	1,078
Bloom.....	7	7	1	1	220	193	413	413	1	3	269	272	29	19	15,990	16,036	963
Buena Vista.....	8	8	2	2	222	227	449	437	1	333	334	12	24,469	24,481	3,696
Dayton.....	5	5	2	2	137	111	248	248	3	1	204	21
Eagle.....	9	8	1	1	215	202	417	417	2	289	291	95	847
Forest.....	7	7	2	2	316	170	386	386	4	1	339	344	52	32	22,252	22,336	1,130
Henrietta.....	4	4	3	3	171	156	327	316	1	5	311	317	2	130	15,511	15,743	822
Ithaca.....	5	5	7	7	263	244	507	505	382	382	23,616	23,616	1,449
Marshall.....	8	8	1	1	196	177	373	373	2	15	357	392	89	571	16,882	20,562	1,036
Orion.....	6	6	1	155	139	294	294	207	207	12,092	12,092	642
Richland.....	4	4	4	4	284	311	595	3	11	518	132	20	366	41,380	44,765	846
Richwood.....	7	7	1	1	264	258	522	522	3	312	315	40	20,136	20,176	1,109
Rockbridge.....	10	10	200	163	363	363	5	2	224	237	151	43	13,416	13,626	876
Sylvan.....	9	9	155	138	293	293	293	293	13,024	13,024	980
Westford.....	7	7	2	2	167	146	313	257	2	2	257	261	2	85	10,734	10,819	1,186
Willow.....	5	5	4	4	130	134	264	264	1	228	229	50	14,752	1,183
Totals.....	110	110	31	31	3,120	2,913	6,033	5,879	21	48	4,521	4,006	366	1443	244,354	237,277	17,843
ROCK—1st dist.																	
Avon.....	8	8	3	3	678	167	345	345	4	3	274	281	300	73	14,809	15,182	1,384
Center.....	3	3	10	9	209	180	389	389	331	331	23,933	23,933	1,426
Fulton.....	8	8	4	4	362	326	688	574	4	580	634	155	160	37,932	38,248	1,699
Janesville.....	6	6	3	3	183	166	349	349	1	3	263	267	9	129	17,891	18,129	1,331
Janesville city.....	1,444	1,584	3,028	3,028	8	1,307	1,315	1300	226,400	227,700	5,000
Magnolia.....	5	5	3	3	198	200	398	398	7	308	319	218	26,464	26,685	1,295

TABLE No. II.—*Districts, Children and School Attendance*—continued.

Counties and Towns.	Whole No. of School Dist. in the town.	No. Districts which have reported.	Whole No. of parts of Dis. in the town.	No. of parts of Dis. which have rept'd.	No. of Male children over 4 and under 20 years of age.	No. Female children over 4 and under 20 years of age.	Whole No. over 4 and under 20 years of age in town	No. over 4 and under 20 years in dis. maintaining sch. 3 or more months.	No. un. 4 years who have attended sch.	No. over 20 y. who have attended sch.	No. ov. 4 and under 20 yrs. of age who have attended sch.	Total No. dif. pupils who have attended sch. during year.	No. day's attendance pupils un. 4 yrs.	No. day's attendance pupils ov. 20 years.	No. day's attendance of pupils over 4 and under 20 yrs. age.	Total No. day's attendance of pupils during the year.	No. days school been taught by qualified teacher during yr.
Rock—1st Dist—con.																	
Newark	8	8	1	1	259	225	484	484	10	399	409	181	21,225	21,406	1,273
Plymouth	4	4	7	7	302	269	571	571	1	8	284	293	60	245	17,099	17,404	1,701
Porter	5	5	4	3	259	231	490	490	1	354	378	54	21,422	21,476	1,113
Spring Valley.....	5	5	4	4	241	212	453	453	5	13	390	408	75	459	29,356	29,891	1,219
Union.....	10	10	2	2	394	361	755	718	543	543	42,384	42,384	1,860
Totals	62	62	41	39	4029	3,921	7,950	7,799	12	56	5,033	5,178	654	2765	478,915	482,435	19,301
ROCK—2d Dist.																	
Beloit	6	6	4	4	176	143	319	249	225	226	16,035	16,035	1,422
Beloit City.....	2	2	779	789	1,568	1,568	10	1,084	1,094	663	121,745	130,408	390
Bradford.....	4	4	8	8	221	165	386	331	1	6	276	283	15	300	23,420	23,735	1,091
Clinton.....	4	4	7	7	306	318	624	624	1	1	473	475	1	27	35,635	38,662	1,626
Harmony.....	8	8	1	1	221	181	402	402	304	304	20,693	20,693	1,315
Johnstown.....	8	8	3	3	246	231	477	477	2	344	346	87	19,054	19,141	1,664
La Prairie.....	4	4	7	7	164	151	315	308	2	1	286	289	10	43	20,668	20,722	1,622
Lima	2	2	13	13	208	170	378	487	4	6	450	465	73	247	31,440	31,765	2,106
Milton.....	5	5	7	7	365	437	802	587	361	361	27,820	27,820	956
Rock.....	6	6	6	6	264	229	493	476	2	510	512	66	30,634	30,700	1,830

Turtle.....	6	6	5	5	239	212	451	407	2	416	418	98	1,498	
Totals	53	53	63	63	3,189	3,026	6,215	5,916	8	29	4,729	4,773	99	1531	350,144	359,681	15,515	
ST. CROIX—																		
Ceylon.....	3	3	61	66	127	127	102	102	6,462	6,462	404	
Eau Galle.....	2	2	2	1	80	48	129	110	46	50	4,259	4,259	186	
Erin.....	5	5	149	178	327	342	5	1	330	336	161	103	14,768	14,768	1,270	
Hammond.....	5	5	2	2	152	118	270	270	3	232	255	26	18,108	18,108	822	
Hudson.....	2	2	2	2	69	69	138	131	122	122	8,768	3,768	613	
Hudson City.....	320	303	623	555	555	555	38,255	180	
Kinnikinnic.....	5	5	6	6	109	86	195	140	145	148	4,264	4,264	1,164	
Pleasant Valley...	2	2	3	3	125	119	244	214	12	4	151	167	49	103	9,762	9,913	441	
Richmond.....	3	2	113	106	219	219	4	165	169	3,596	3,796	
Rush River.....	1	1	4	4	211	127	328	125	1	2	113	115	40	3,100	3,140	307	
Somerset.....	3	3	75	81	156	156	123	123	6,128	6,128	308	
Springfield.....	3	3	37	34	71	59	6,148	6,148	376	
St. Joseph.....	2	2	45	50	95	77	77	89	3,376	3,376	209	
Star Prairie.....	5	5	2	2	122	88	210	60	17	175	126	111	6,002	7,113	540	
Troy.....	4	4	4	4	120	129	249	228	5	2	139	146	111	56	11,343	11,510	1,196	
Warren.....	1	1	2	2	57	49	106	93	1	43	44	53	3,539	3,592	153	
Totals.....	43	42	30	29	1,845	1,652	3,497	2,906	27	30	2,518	2,458	489	413	147,878	111,345	8,169	
SAUK—																		
Baraboo.....	6	6	4	4	520	508	1,028	912	2	3	629	634	42	128	45,724	45,294	1,446	
Bear Creek.....	8	8	1	1	123	130	258	232	1	189	190	11	7,627	7,638	827	
Dellona.....	4	3	5	5	99	85	184	93	2	76	106	27	4,508	4,535	1,072	
Excelsior.....	6	6	5	5	182	142	324	324	1	3	219	223	53	80	13,887	14,021	1,502	
Fairfield.....	6	6	10	1	146	152	298	298	1	268	269	25	20,073	20,098	970	
Franklin.....	5	5	4	4	168	160	328	264	2	222	224	131	13,817	13,648	792	
Freedom.....	5	4	1	1	137	153	290	290	227	20,293	20,293	748	
Greenfield.....	4	4	2	2	178	131	309	309	1	255	257	52	12,470	15,522	880	
Honey Creek.....	6	6	4	3	258	206	464	464	2	316	318	193	20,767	20,960	1,056	

TABLE No. II.—*Districts, Children and School Attendance*—continued.

Counties and Towns.	Whole No. of School Distrs. in the town.	No. Districts which have reported.	Whole No. of parts of Dist. in the town which have rept'd.	No. of parts of Dist. which have rept'd.	No. of Male children over 4 and under 20 years of age.	No. Female children over 4 and under 20 years of age.	Whole No. over 4 and under 20 years of age in town.	No. over 4 and under 20 years in Dis. maintaining school 3 or more months.	No. under 4 yr's who have attended sch.	No. over 20 yr's who have attended sch.	No. ov. 4 and under 20 years of age who have attended sch.	Total No. dif. pupils who have attended school during year.	No. day's attendance pupils under 4 yr's.	No. day's attendance pupils over 20 yr's.	No. day's attendance of pupils over 4 and under 20 years.	Total No. day's attendance of different pupils during the year.	No. days school been taught by qualified teacher during yr.
SAUK—concluded.																	
Ironton.....	8	8	4	4	269	263	532	455	470	390	10	60	22,994	1,523
Lavalle.....	8	6	4	2	167	164	331	293	2	296	300	10	12,627	11,000	854
Merrimac.....	4	4	4	2	171	143	314	276	2	284	295	12	16,192	16,381	824
New Buffalo.....	4	4	5	4	183	169	352	257	3	1	273	277	48	25	14,438	14,491	784
Prairie du Sac.....	5	5	4	3	382	283	765	729	2	3	442	477	114	219	30,168	32,302	1,448
Reedsburg.....	8	8	2	1	256	263	519	57	1	344	427	26,031	27,315	1,034
Spring Green.....	6	6	2	2	222	233	455	2	358	360	126	23,901	24,027	1,258
Sumpter.....	4	4	3	3	156	156	312	272	1	218	219	81	18,772	18,853	915
Troy.....	4	4	6	6	207	159	366	232	2	292	294	19	17,282	17,301	1,003
Washington.....	7	7	3	3	211	184	395	395	6	2	317	325	55	43	19,786	19,884	1,162
Westfield.....	6	5	3	2	152	122	274	274	1	143	139	22	8,126	2,985	888
Winfield.....	7	6	3	2	142	133	275	190	190	190	11,287	11,287	1,032
Woodland.....	6	6	2	2	164	174	338	338	3	2	318	323	120	20	16,817	16,958	1,002
Totals.....	127	121	81	62	4,498	4,213	8,711	6,954	27	24	6,346	6,464	727	939	373,353	397,788	23,020
SHAWANO—																	
Belle Plain.....	7	6	96	89	185	117	92	6,509	6,509	648
Hartland.....	1	1	46	28	74	20	3	23	23	15	503	518	132
Richmond.....	3	3	3	3	47	38	85	44	2	45	47	1	2,148	2,150	408

Shawano.....	3	2	23	30	53	53	53	53	151
Waukecheon.....	2	2	19	15	34	14	14	32	7	1,242	1,249	136
Totals.....	13	12	6	5	231	200	431	248	5	135	247	23	10,402	10,426	1,475
SHEBOYGAN—																	
Greenbush.....	8	8	3	3	380	381	761	685	1	545	546	14	40,813	40,827	1,101	
Herrman.....	7	7	2	2	446	455	901	803	479	479	21,126	21,126	911	
Holland.....	10	10	3	3	551	520	1,071	1,071	4	2	822	823	156	64	68,349	68,570	2,150
Lima.....	9	9	4	4	418	419	837	808	426	426	35,968	35,968	1,793	
Lyndon.....	10	10	7	7	331	274	605	605	3	1	544	548	31	13	44,970	45,014	2,498
Mitchell.....	5	5	3	3	253	220	473	473	6	313	319	36	26,956	26,992	1,169
Mosel.....	2	2	1	1	203	196	399	399	136	136	8,314	8,314	308	
Plymouth.....	6	6	4	4	454	456	910	910	2	510	512	200	35,761	35,961	1,582	
Rhine.....	7	7	2	2	369	349	718	718	4	195	199	10	31,057	31,067	1,298
Russell.....	2	2	1	1	106	85	191	191	105	106	34	10,800	10,834	330	
Scott.....	8	8	1	1	314	289	603	603	2	384	386	90	35,000	35,090	1,320	
Sheboygan.....	5	5	2	2	313	254	567	567	214	214	18,828	18,828	655	
Sheboygan City.....	830	950	1,780	1,780	890	890	15,750	15,750	210	
Sheboygan Falls...	6	6	5	5	445	408	853	853	595	595	42,466	42,466	1,426	
Sheboygan Falls vil	1	1	246	216	462	462	375	375	80,000	80,000	209	
Sherman.....	7	7	4	4	300	313	613	528	346	346	19,896	19,896	1,251	
Wilson.....	5	5	2	2	272	263	535	535	305	305	21,039	21,039	1,990	
Totals.....	98	98	44	44	6,231	6,048	12,279	11,991	17	9	7,184	7,210	233	416	557,093	557,743	19,201
TREMPEALEAU—																	
Arcadia.....	4	4	1	1	157	140	297	297	4	3	200	190	27	68	95	5,864	515
Burnside.....	2	2	51	22	73	73	50	50	3,774	3,774	283	
Caledonia.....	4	4	2	1	107	86	193	168	4	131	131	137	137	11,245	11,372	756	
Ettrick.....	4	4	3	3	186	190	376	231	2	160	160	4,777	4,777	836	
Gale.....	7	7	1	1	209	218	427	427	2	2	333	327	25,498	22,549	1,240	
Hale.....	2	2	40	30	70	30	2	27	30	897	897	106	
Lincoln.....	4	3	1	1	72	71	143	129	94	7,771	7,777	504	

TABLE No. II.—Districts, Childrrn and School Attendance—continued.

Counties and Towns.	Whole No. of School Dis. in the town.	No. Districts which have reported.	Whole No. of parts of Dis. in the town.	No. of parts of Dis which have rep'td.	No. of male children over 4 and under 20 years of age.	No. female children over 4 and under 20 years of age.	Whole No. children over 4 and under 20 years in town.	No. over 4 and under 20 y'rs in dis. main- taining school 3 or more months.	No. un. 4 yrs. who have attended sch.	No. ov. 20 yrs. who have attended sch.	No. ov. 4 and under 20 yrs. of age who have attended sch.	Total No. dif. pupils who have attended sch. during year.	No. day's attendance pup. un. 4 yrs age.	No. days attendance pup. ov. 20 yrs age.	No. dy's attendance of pupils over 4 and under 20 yrs. of age.	Total No. day's at- tendance of differ- ent pupils during the year.	No. dy's school been taught by qualified teacher during yr.
TREMPEALEAU con																	
Preston.....	3	3	134	113	247	139	72	103	2,992	2,999	369
Sumner.....	6	5	85	81	166	127	3	127	130	120	8,651	8,771	576
Trempealeau.....	7	7	2	2	333	318	651	645	3	6	527	511	219	319	39,109	40,023	3,161
Totals.....	43	43	10	9	1,374	1,269	2,643	2,266	13	18	1,721	1,642	383	644	105,709	108,803	8,346
VERNON—																	
Bergen.....	3	3	1	1	92	100	192	192	119	119	5,214	5,214	443
Christiana.....	6	4	2	2	236	214	450	450	5	276	281	40	7,456	7,496	660
Clinton.....	6	6	1	1	141	136	277	277	1	1	258	260	13	93	14,482	14,588	900
Coon.....	3	3	1	1	121	126	247	247	7	118	125	177	3,441	3,618	330
Forest.....	4	4	2	2	115	106	221	196	196	196	11,185	11,185	853
Franklin.....	10	10	210	201	411	401	300	300	19,810	19,810	1351
Genoa.....	5	5	3	3	84	85	169	169	2	120	122	23	10,069	10,092	973
Greenwood.....	5	5	1	1	120	121	241	141	2	2	141	145	13	30	5,252	5,295	949
Hamburg.....	6	6	243	201	444	126	16	89	105	76	7,378	7,454	478
Harmony.....	4	4	2	2	125	103	228	228	1	3	199	203	16	75	12,644	12,733	798
Hillsborough.....	4	4	3	3	186	173	359	304	288	288	24,589	24,589	1051
Jefferson.....	6	6	2	2	212	215	427	316	5	324	329	247	22,901	23,268	1,045
Kickapoo.....	7	7	198	193	391	391	1	5	321	327	39	99	18,234	18,372	969
Liberty.....	2	2	3	3	89	53	142	142	3	1	132	136	91	23	6,677	6,721	682

Stark.....	6	6	1	1	132	115	247	197	2	2	187	191	2	50	8,621	8,673	738
Sterling.....	5	5	4	4	174	129	303	251	1	3	303	307	15	134	15,443	15,592	1,284
Union.....	4	4	1	1	93	71	164	164	1	5	115	121	5	70	6,814	6,889	488
Viroqua.....	8	8	6	6	351	360	711	678	2	4	427	433	2	9	27,517	27,528	1,266
Webster.....	5	5	1	1	128	103	231	212	6	133	139	156	8,256	8,412	556
Wheatland.....	2	2	3	3	112	107	219	219	78	78	3,841	3,841	635
Whitestown.....	4	4	3	3	109	100	209	209	96	96	10,473	10,473	852
Totals.....	105	103	40	40	3,271	3,012	6,283	5,512	16	65	4,320	4,301	219	1278	250,287	251,783	17,301

WALWORTH—

Bloomfield.....	6	6	4	4	221	190	411	411	1	268	269	10	23,989	24,089	1,445
Darien.....	5	5	7	7	288	270	558	558	5	5	468	478	187	252	41,227	41,662	1,877
Delavan.....	6	6	4	4	442	465	907	907	3	697	700	107	56,331	56,438	1,444
East Troy.....	5	5	4	2	297	308	605	605	4	505	509	65	43,857	43,922	1,227
Elkhorn.....	1	1	175	224	399	399	298	298	31,410	31,410	200
Geneva.....	4	4	5	5	440	395	835	835	4	691	695	229	52,818	53,047	1,048
La Fayette.....	6	6	4	4	228	170	398	368	2	341	343	77	24,396	24,673	1,431
La Grange.....	4	4	5	5	270	246	516	516	5	432	437	222	28,137	28,361	1,373
Lima.....	5	5	5	5	170	155	325	325	4	1	295	300	198	43	19,894	20,135	1,184
Lyons.....	6	6	3	3	246	222	468	336	1	346	347	10	18,870	18,881	1,113
Richmond.....	6	6	6	6	227	194	421	383	1	327	328	85	18,872	18,956	1,302
Sharon.....	7	7	6	6	350	324	674	674	577	577	46,604	46,604	2,066
Spring Prairie....	9	9	2	2	246	256	502	502	409	409	35,179	35,179	1,441
Sugar Creek.....	5	5	5	5	197	178	375	316	2	4	307	313	56	177	22,988	23,221	1,267
Troy.....	5	5	6	6	236	195	431	431	2	318	320	112	24,832	24,944	1,661
Walworth.....	5	5	4	4	225	226	451	451	318	318	22,025	22,025	1,385
Whitewater.....	6	5	7	7	703	765	1468	1,468	11	898	909	220	120,442	120,662	1,821
Totals.....	91	90	77	75	4,961	4,783	9,744	9,485	23	32	7,495	7,550	671	1469	631,871	634,209	23,285

WASHINGTON—

Addison.....	8	8	2	2	477	431	908	908	375	375	30,552	30,552	1,281
Barton.....	6	6	1	1	269	527	526	256	225	225	19,900	19,900	1,108

TABLE No. II.—*Districts, Children and School Attendance.*—continued.

Counties and Towns.	Whole No. of School Dis. in the town.	No. Districts which have reported.	Whole No. of parts of Dis. in the town.	No. of parts of Dis. which have rept'd.	No. of Male children over 4 and under 20 years of age.	No. Female children over 4 and under 20 years of age.	Whole No. over 4 and under 20 years of age in town.	No. over 4 and under 20 years in Dis. maintaining school 3 or more months.	No. under 4 yrs. who have attended sch.	No. over 20 yrs. who have attended sch.	No. over 4 and under 20 years who have attended sch.	Total No. dif. pupils who have attended school during year	No day's attendance pupils un. 4 years.	No. day's attendance pupils ov. 20 yrs.	No. day's attendance of pupils ov. 4 and under 20 years.	Total No. days' attendance of pupils during the year.	No. days school been taught by qualified teachers during yr.
WASHINGTON— cont'd.																	
Erin.....	3	3	8	8	356	272	628	628	...	1	387	388	...	12	25,173	25,185	1,653
Farmington.....	6	6	5	5	397	373	770	770	1	4	460	465	48	73	41,992	42,118	1,677
Germantown.....	9	9	2	2	479	441	920	920	424	424	26,284	26,284	1,292
Hartford.....	6	6	5	5	583	523	1,106	222	...	3	605	608	...	57	24,712	29,835	1,670
Jackson.....	3	3	2	2	435	401	836	319	3	...	280	283	79	...	21,422	21,501	1,043
Kewaskum.....	3	5	1	1	281	255	536	536	285	285	20,807	20,807	814
Polk.....	3	3	4	4	553	475	1,028	355	546	546	46,813	46,813	1,508
Richfield.....	3	3	3	3	374	366	740	602	371	371	22,119	22,119	878
Trenton.....	4	4	8	8	382	420	802	483	1	1	480	480	9	50	38,519	38,519	1,298
Wayne.....	6	6	2	2	380	380	760	393	398	398	23,030	23,030	904
West Bend.....	6	6	3	3	412	413	825	745	3	2	411	416	80	163	40,675	40,918	1,190
Totals.....	83	83	46	46	5,378	5,007	10,385	7,407	8	11	5,247	5,264	216	355	381,998	387,581	16,316
WAUKESHA—																	
Brookfield.....	6	...	7	...	454	446	900	900	...	3	547	550	...	125	37,671	37,796	1,433
Delafield.....	5	...	6	...	303	305	608	572	...	5	375	380	...	225	49,051	49,276	1,253
Eagle.....	4	...	5	...	219	209	428	428	...	1	258	259	...	9	22,113	22,122	846
Genesee.....	5	...	8	...	340	322	662	555	1	8	434	443	32	221	27,853	28,074	1,952
Lisbon.....	4	...	7	...	284	299	583	546	...	3	391	394	...	182	30,591	30,773	1,141
Menomonee.....	6	...	6	...	475	474	949	882	...	3	658	661	...	54	44,636	44,690	1,398

Merton.....	2	10	302	290	592	592	313	313	18,033	18,033	810						
Mukwonago.....	3	6	236	259	495	495	425	428	31,101	31,283	1,069						
Muskego.....	5	6	338	259	597	597	346	350	24,817	24,951	975						
New Berlin.....	5	8	353	362	715	715	511	512	55,342	55,392	1,283						
Oconomowoc.....			547	519	1,066	1,066	612	616	45,518	45,713	992						
Ottawa.....	3	7	205	184	389	389	282	286	21,874	21,959	719						
Pewaukee.....	6	7	299	315	614	614	513	525	41,259	41,332	1,403						
Summit.....	3	8	214	184	398	398	269	271	23,619	23,688	1,012						
Vernon.....	7	3	226	200	426	333	308	312	21,337	21,430	1,309						
Waukesha.....	8	4	577	638	1,215	1,215	855	856	59,137	59,154	1,548						
Totals.....	72	98	5,372	5,265	10,637	10,297	6	53	7,097	7,156	173	1953	533,953	535,667	19,143		
WAUPACA—																	
Bear Creek.....	3	3	47	54	101	101	31	31							264		
Caledonia.....	3	2	93	89	182	182		85	3,866	3,866							
Dayton.....	7	7	193	142	335	322	302	303	21,753	21,767	1,086						
Farmington.....	6	6	167	125	292	269	221	223	15,284	15,344	1,649						
Fremont.....	2	2	116	83	199	204	154	155	1,478	1,518	599						
Helvetia.....	2	2	17	22	39	9	31	31	1,043	1,053	157						
Iola.....	3	3	111	115	226	226	126	126	8,354	8,354	367						
Lebanon.....	4	4	112	101	213	213	141	141	7,621	7,621	616						
Lind.....	6	6	215	170	385	316	316	316	21,144	21,144	1,353						
Little Wolf.....	5	5	91	97	188	166	122	125	11,825	11,844	1,008						
Matteson.....	2	2	32	29	61	45	38	39	1,932	1,996	156						
Mukwa.....	6	6	285	264	549	504	388	338	50,988	50,988	1,006						
Royalton.....	5	5	140	135	275	275					716						
Scandinavia.....	5	5	226	194	420	420	279	280	12,600	12,639	770						
St. Lawrence.....	2	2	131	109	240	240	156	158	12,103	12,238	450						
Union.....	3	3	23	24	47	13	45	45	2,652	2,652	292						
Waupaca.....	3	3	316	314	630	630	501	505	47,922	48,031	807						
Weyauwega.....	5	5	211	231	442	447	357	359	28,223	28,281	740						
Totals.....	71	72	31	27	2,526	2,298	4,824	4,522	14	7	3,208	3,310	261	289	248,788	249,337	12,036

TABLE No. II.—*Districts, Children and School Attendance.*—continued.

Counties and Towns.	Whole No. of School Dis. in the town.	No. Districts which have reported.	Whole No. of parts of Dis. in the town.	No. of parts of Dis. which have rep'td.	No. of Male children over 4 and under 20 years of age.	No. Female children over 4 and under 20 years of age.	Whole No. over 4 and under 20 yr's of age in town.	No over 4 and under 20 yr's in dis. maintaining sch. 5 or more months.	No. under 4 yr's who have attended sch.	No. over 20 yr's who have attended sch.	No. ov. 4 and under 20 yr's of age who have attended sch.	Total No. dif. pupils who have attended sch. during year.	No. day's attendance pup. un. 4 yr's age.	No. day's attendance pupils over 20 yr's	No. day's attendance of pupils over 4 and under 20 years.	Total No. day's attendance of different pupils during the year.	No. days school been taught by qualified teacher during yr.
WAUSHARA—																	
Aurora.....	5	5	5	5	192	183	375	375	...	3	327	330	...	79	23,053	23,132	1,383
Bloomfield.....	6	6	211	171	382	382	1	272	273	40	11,362	11,402	767
Coloma.....	1	1	1	1	51	75	126	127	...	1	90	91	...	8	5,317	5,325	369
Dakota.....	2	2	2	2	67	49	116	116	65	65	3,056	3,056	502
Deerfield.....	2	2	2	2	22	30	52	42	52	52	2,820	2,820	260
Hancock.....	2	2	3	3	84	82	166	143	90	90	5,328	5,328	549
Leon.....	3	3	6	6	184	153	337	293	6	3	293	302	53	97	24,830	24,991	1,548
Marion.....	5	5	3	3	108	110	218	218	2	1	206	209	60	75	12,833	12,968	894
Mt. Morris.....	4	4	4	4	115	118	233	233	4	128	132	187	9,880	10,067	1,002
Oasis.....	4	4	1	1	121	92	213	213	163	163	8,532	8,532	542
Plainfield.....	5	5	3	3	173	199	372	331	332	332	1,044
Poysippi.....	2	2	5	5	117	83	205	175	2	...	168	170	11	10,654	10,665	976
Richford.....	5	5	3	3	75	89	164	138	1	2	131	134	5	58	8,820	8,883	746
Rose.....	1	1	2	2	47	36	83	78	2	66	68	1,330	1,330	264
Saxville.....	5	5	3	3	126	102	228	228	1	166	168	3,771	3,771	904
Springwater.....	4	4	90	94	184	165	4	139	143	176	7,505	7,681	805
Warren.....	4	4	5	5	125	106	231	158	158	158	13,445	13,445	1,412
Wautoma.....	4	4	1	1	108	146	254	147	161	161	11,001	11,001	373
Totals.....	64	64	49	49	2,016	1,923	3,939	3,561	13	20	3,007	3,040	169	680	163,537	164,397	14,340

WINNEBAGO—

Algoma.....	3	3	3	3	160	188	348	348	197	197	10,862	10,862	923	
Black Wolf.....	5	5	1	1	196	175	371	371	7	162	217	13,532	13,778	924	
Clayton.....	5	5	6	6	268	231	499	499	1	1	386	387	1	50	25,145	25,195	1,493	
Menasha.....	4	3	4	4	556	544	1,100	1,099	1	660	660	40	64,040	64,040	1,154	
Neenah.....	3	3	5	5	550	592	1,142	1,142	1	613	694	8	59,876	66,838	1,270	
Nekimi.....	5	5	5	5	231	179	410	360	2	3	360	365	19	188	30,248	30,456	1,144	
Nepeuskin.....	4	4	6	6	225	179	404	404	2	1	298	301	20	110	22,089	22,319	963	
Omro.....	4	4	8	8	490	497	987	975	15	861	876	1,198	73,355	74,550	1,648	
Oshkosh.....	5	5	2	2	146	127	273	273	1	2	159	123	9,571	9,571	938	
Oshkosh city.....	1	1	1,942	1,963	3,905	3,905	4	1,536	1,612	221	296,410	296,631	200	
Poygan.....	4	4	2	2	189	150	339	339	1	293	294	13,158	13,178	797	
Rushford.....	4	4	8	8	441	410	851	851	1	358	359	32	28,753	30,167	1,709	
Utica.....	5	5	6	6	302	246	548	376	2	8	376	386	25	132	29,716	29,915	1,369	
Vinland.....	4	4	6	6	210	215	425	379	375	376	25,368	25,369	1,095	
Winchester.....	6	6	4	4	275	249	524	524	1	4	337	342	44	49	15,658	15,751	1,246	
Winneconne.....	4	4	3	3	312	286	598	598	3	458	461	27	34,18	34,181	1,039	
Wolf River.....	5	5	99	95	194	122	1	136	137	11	6,14	6,143	480	
Totals.....	71	70	69	69	6,592	6,326	12,988	12,565	12	.50	7,565	7,787	168	2,007	758,10₉	768,944	18,392	
WOOD—																		
Centralia.....	3	3	133	149	282	282	3	196	199	16,280	16,340	430	
Grand Rapids.....	4	4	240	243	483	343	1	2	439	441	66	29,310	29,376	527	
Rudolph.....	1	1	1	1	75	76	151	151	1	101	101	5,381	5,381	256	
Saratoga.....	3	3	53	53	106	106	100	100	4,230	4,230	330	
Seneca.....	3	3	46	36	82	82	82	82	4,920	4,920	380	
Sigel.....	2	2	1	1	51	37	88	48	2	48	50	52	2,931	2,983	342	
Totals.....	16	16	2	2	598	594	1,192	1,012	6	2	966	973	112	66	63,052	63,230	2,265	

TABLE No. II.—RECAPITULATION BY COUNTIES.

Counties.	Whole No. of School Dis. in the town.	No Districts which have reported.	Whole No. of parts of Dis in the town.	No. of parts of Dis. which have rep'd.	No. of Male children over 4 and under 20 years of age.	No. Female children over 4 and under 20 years of age.	Whole No. over 4 and under 20 years of age in town.	No. over 4 and under 20 y'rs in dis. main-taining school 3 or more months.	No. over 4 y'rs who have attended sch.	No. over 20 y'rs. who have attended sch.	No over 4 and under 20 years who have attended school.	Total No. dif. pupils who have attended school during year.	No day's attendance pupils under 4 y'rs.	No. day's attendance pupils over 20 y'rs.	No. day's attendance pupils over 4 and under 20 years.	Total No. day's at-tendance of differ-ent pupils during the year.	No. days school been taught by qualified teacher during y'r.
Adams.....	42	41	35	31	1144	1065	2209	2074	6	10	1736	1770	198	379	101718	105916	9158
Ashland.....	1	1	42	40	82	31	31	31	2370	2370	132
Bayfield.....	1	1	69	60	129	35	35	175	175	175
Brown.....	65	64	14	14	3795	3645	7440	5957	17	5	4028	4119	346	266	320748	321227	10863
Buffalo.....	45	43	14	12	1479	1366	2845	2305	7	14	1812	1833	79	373	154773	155226	6532
Burnett.....	2	2	45	33	78	78	1	2	78	81	1358	1358	210
Calumet.....	57	56	14	14	2102	2008	4110	3922	17	17	2728	2762	403	372	190991	191766	9262
Chippewa.....	34	34	1	1	843	805	1648	1394	9	2	1130	1129	111	48	61185	47292	3743
Clark.....	14	14	6	6	373	275	648	304	1	373	374	51	15556	15607	1489
Columbia.....	120	118	63	63	5487	5216	10703	10593	47	102	7899	8048	391	2007	614030	616428	28710
Crawford.....	69	68	35	31	2473	2312	4785	4604	13	15	3577	3615	268	428	244803	245472	12007
Dane, 1st Dist.,.....	91	89	82	82	4305	3952	8257	3759	54	60	4842	5664	269	2047	322454	296681	21247
Dane, 2d Dist.,.....	94	94	43	41	6208	5864	12072	11499	35	44	7361	7430	431	1306	449985	451722	18154
Dodge, 1st Dist.,.....	76	76	39	39	4613	4294	8907	8907	180	43	4213	4794	1393	3739	308197	304462	15146
Dodge, 2d Dist.,.....	78	76	59	58	4513	4247	8760	7930	21	43	5009	5178	442	1458	340803	348085	17885
Door.....	28	26	1	1	567	494	1061	857	11	7	845	863	167	231	44746	45144	3312
Douglas.....	4	4	117	86	203	203	1	196	197	1	21822	21823	606
Dunn.....	47	42	13	11	1254	1059	2313	1576	5	6	1592	1603	59	288	88311	88658	5436
Eau Claire.....	25	28	18	14	1205	1076	2281	2281	24	10	1692	1726	1520	529	150222	152271	4191
Fond du Lac.....	143	143	74	74	9610	8746	18356	18077	31	31	12205	12367	407	1163	1153171	1155041	30975

Grant.....	167	161	88	85	7415	6991	14406	14105	19	57	10112	10188	388	2213	618231	620832	30548
Green.....	100	99	52	51	4416	4295	8711	7919	23	31	7169	7042	362	952	495830	502190	19500
Green Lake.....	42	41	56	54	2604	2554	5158	4781	8	16	3702	3749	99	739	301730	304529	15797
Iowa.....	112	106	18	17	5058	4665	9723	9524	9	37	6544	6721	15	1601	387984	397541	16463
Jackson.....	53	45	10	8	1308	1191	2499	2401	6	10	1784	1800	203	335	125611	126152	6959
Jefferson.....	90	90	78	78	7395	7437	14832	14832	35	38	7557	7630	629	1297	618318	620239	23389
Juneau.....	72	72	19	19	2352	2181	4533	4087	9	12	3731	3752	133	543	226480	227156	12067
Kenosha.....	51	51	34	34	2611	2528	5139	5009	3	19	3362	3384	22	717	308827	309566	11115
Kewaunee.....	47	4	1702	1438	3140	1750	3	3	1315	1886	79	8	46754	46399	4210
La Crosse.....	55	54	26	24	3055	3054	6109	5481	49	33	3882	3964	2406	910	265669	268986	10399
La Fayette.....	142	140	4430	4494	8924	5709	58	54	5741	6664	1537	1077	305624	309749	17501
Manitowoc.....	88	88	31	31	6414	6162	12576	12392	12	11	6791	6814	160	196	498496	498852	15705
Marathon.....	43	34	2	2	728	676	1404	1077	3	2	954	2489	41	20	53859	67054	3861
Marquette.....	41	41	35	32	1486	1426	2912	2912	13	9	1904	1946	171	517	113621	118516	8582
Milwaukee, 1st dis...	52	52	16	16	2405	2174	4579	4559	4	7	2591	2602	133	311	174128	174675	8225
2d. dis..	29	29	1	1	12074	12314	24388	23622	10089	10089	1024520	1024520	2908
Monroe.....	8	79	44	43	2898	2632	5580	5253	48	9	3743	3798	415	329	251307	252075	13720
Oconto.....	26	22	879	839	1718	1319	4	3	1245	1103	155	119	85454	86762	2823
Outagamie.....	73	72	15	13	2953	2781	5734	5539	10	14	3820	3850	438	634	255239	256512	11918
Ozaukee.....	50	50	16	16	3600	3433	7033	6987	16	3	3694	3713	107	50	199318	199475	8405
Pepin.....	20	20	10	10	722	690	1412	1263	1	12	1222	1263	249	68764	69071	3379
Pierce.....	40	40	33	33	1407	1254	2661	2515	6	14	1859	2172	254	555	137350	152716	6912
Polk.....	23	22	3	2	347	334	681	659	2	568	570	90	40913	41003	2751
Portage.....	62	60	28	27	1802	1728	3530	3263	11	10	2395	2416	69	269	163110	169112	9498
Racine.....	55	55	51	49	4724	4409	9133	8614	10	24	5327	5361	592	988	517336	518622	14423
Richland.....	110	110	31	31	3120	2913	6033	5879	21	48	4521	4006	366	1443	244254	237277	17843
Rock, 1st dis.....	62	62	41	39	4029	3921	7950	7799	12	56	5033	5178	654	2765	478916	482436	19301
2d. do.....	53	53	63	63	3189	3026	6215	5916	8	29	4729	4773	99	1531	350145	359683	15515
St. Croix.....	43	42	3	29	1845	1652	3497	2906	27	30	2518	2458	489	413	147878	111345	8169
Sauk.....	127	121	81	62	4498	4213	8711	6954	27	24	6346	6464	728	940	373357	397791	23020
Shawano.....	13	12	6	5	231	200	431	248	5	135	247	23	10402	10426	1475
Sheboygan.....	98	98	44	44	6231	6048	12279	11991	17	9	7184	7210	233	416	557093	557743	19201
Trempealeau.....	43	43	10	9	1374	1269	2643	2266	13	18	1721	1642	1383	644	105709	108803	8346
Vernon.....	105	103	40	40	3271	3012	6283	5512	16	65	4320	4301	219	1278	250291	251788	17301

TABLE No. II.—*Recapitulation*—concluded.

Counties.	Whole No. of School Dis. in the town.	No. Districts which have reported.	Whole No. of parts of Dis. in the town.	No. of parts of Dis. which have rept'd.	No. of Male children over 4 and under 20 years of age.	No. Female children over 4 and under 20 years of age.	Whole No. over 4 and under 20 years of age in town.	No. over 4 and under 20 yrs. in dis. maintaining sch. 5 or more months.	No. under 4 yrs. who have attended sch.	No. over 20 yrs. who have attended sch.	No. ov. 4 and under 20 years of age who have attended sch.	Total No. dif. pupils who have attended sch. during year.	No. day's attendance pup. un. 4 yrs. age.	No. day's attendance pup. ov. 20 yrs. age.	No. day's attendance of pupils over 4 and under 20 yrs. age.	Total No. day's attendance of different pupils during the year.	No. days school been taught by qualified teacher during yr.
Walworth.....	91	90	77	75	4961	4783	9744	9485	23	32	7495	7550	671	1469	631871	634209	23285
Washington.....	83	83	46	46	5378	5007	10385	7407	8	11	5247	5264	216	355	381998	387581	16316
Waukesha.....	72	72	98	98	5372	5265	10637	10297	6	53	7097	7156	173	1953	533953	535667	19143
Waupaca.....	71	72	31	27	2526	2298	4824	4522	14	7	3208	3310	261	289	248788	249337	12036
Waushara.....	64	64	49	49	2016	1923	3939	3561	13	20	3007	3040	169	680	163537	164397	14340
Winnebago.....	71	70	69	69	6592	6326	12918	12565	12	50	7565	7787	168	2007	758102	768944	18392
Wood.....	16	16	2	2	598	594	1192	1012	6	2	966	973	112	66	63052	63231	2265
Totals.....	3770	3694	1895	1825	190260	180823	371083	330263	1074	1295	233576	239945	21208	45602	17171287	17275686	716225

TABLE No. III.

SCHOOLS, TEACHERS, WAGES, ETC.

Counties and Towns.	SCHOOLS, TEACHERS, WAGES, ETC.						LIBRARIES.				
	No. of schools with two departments.	No. of schools with 3 or more departments.	No. of teachers req'd to teach the schools.	No. of different persons emp'd as tch'rs during the year.	Average wages of male teachers per month.	Average wages of fem. tch'rs per month.	No. of schools visited by the Co Supt. during the year	No. of volumes added during the year.	Am't expended for books during the year.	Whole No. of volumes in the Dist. Library	Cash value of Library.
ADAMS—											
Adams.....	1	1	5	9		\$18 44	5				
Big Flats.....			1	2		22 38					
Dell Prairie.....			4	3			4				
Easton.....			3	4		18 14	3				
Jackson.....			5	10		19 00	5				
Leola.....			2	4		20 00					
Lincoln.....			5	10		18 50	5				
Monroe.....			3	6		18 00	3				
New Chester.....			3	5		18 16	3				
New Haven.....			5	10	31 50	23 10	5				
Preston.....			3	6		18 75	3				
Quincy.....			3	5		20 00					
Richfield.....			3	6		16 60	3				
Rome.....			3	4		18 33	2				
Springville.....			5	9		18 40	5				

TABLE No. III.—*Schools, Teachers, Wages, etc.*—continued.

Counties and Towns.	SCHOOLS, TEACHERS, WAGES, ETC.						LIBRARIES.				
	No of schools with two departments.	No. of schools with 3 or more departments.	No of teachers req'd to teach the schools	No. of different persons empl'd as tch'rs during the year.	Average wages of male tch'rs per month.	Average wages of fem. tch'rs per month.	No of schools visited by the Co. Supt. during the year.	No. of volumes added during the year.	Am't expended for books during the year.	Whole No of volumes in the Dist. Library.	Cash value of Library.
ADAMS—con.			4	8	33 00	21 16	4			20	1,000
Strong's Prairie.....			1	3	38 00	18 00	1			20	1,000
White Creek.....											
Total.....			58	109	\$34 16	\$19 18	51			20	\$1,000
Ashland—											
La Pointe.....			1	1	\$35 00						
BAYFIELD—											
Bayfield.....	1		1	1	\$50 00						
BROWN—											
Bellevue.....			3	3		25 00	2				
Depere.....			4	7		25 50	2				
Depere village.....	1		2	4	60 00	30 00	2				
Eaton.....			1	2	32 50	32 50	1				
Ft. Howard.....	2		5	9	58 00	32 50	5			87	95 00
Glenmore.....			5	6	35 00	27 50	3			14	12 00
Green Bay.....			3	4	31 50	25 00	2				
Green Bay city.....	1	1	5	9	80 00	39 25				165	200 00
Holland.....			4	7	45 00	26 25	4				

Howard.....			4	5	40 00	25 66	4			89	80 00
Humboldt.....			3	5	30 00	25 50	3				
Lawrence.....			6	11	25 00	26 00	5			100	25 00
Morrison.....			5	9	36 33	22 00	5				
New Denmark.....			6	8	26 50	24 50	4	1	00 50	24	43 00
Pittsfield.....			3	4	27 00	3				
Preble.....			3	5	48 00	24 50	2				
Rockland.....			5	9	40 00	23 50	5				
Scott.....			6	7	33 00	27 50	4				
Suamico.....			3	6	26 22	3	1	4 75		4 75
Wrightstown.....			7	11	25 83	6				
Total.....	4	1	83	131	\$41 39	\$27 08	65	2	\$5 25	479	\$459 75
BUFFALO—											
Alma.....			4	5	\$43 33	\$32 50	6				
Belvidere.....			3	3	43 00	35 00	2				
Buffalo.....			4	6	35 66	4				
Buffalo City.....			1	1	40 00		2	\$4 50	11	\$35 00
Canton.....			2	3	19 00	4				
Cross.....			4	4	38 00	29 00	4				
Eagle Mills.....			1	1	25 00	1				
Gilmanton.....			5	8	26 00	7				
Glencoe.....			4	7	40 00	30 00	5				
Maxville.....			3	6	33 33	28 33	8			1	3 00
Modena.....			2	2	25 00	4				
Naples.....			4	7	31 75	23 25	8				
Nelson.....			4	6	33 33	26 95	9				
Waumandee.....			5	7	41 50	33 67	8				
Totals.....			46	66	\$37 99	\$27 81	70	2	\$4 50	12	\$38 00
BURNETT—											
Grantsburg.....			2	3	\$33 00	\$28 00	2				

TABLE No. III.—Schools, Teachers, Wages, etc.—continued.

Counties and Towns.	SCHOOLS, TEACHERS, WAGES, ETC.						LIBRARIES.				
	No. of schools with two departments.	No. of schools with 3 or more departments.	No. of teachers rep'd to teach the schools.	No. of different persons empl'd as teachers during the year.	Average wages of male teachers per month.	Average wages of fem. teachers per month.	No. schools visited by county Superintendent during the yr.	No. of volumes added during the year.	Am't expended for books during the year.	Whole No. of volumes in the Dist. Library.	Cash value of Library.
CALUMET—											
Brillion.....			5	10	\$39 00	\$19 73			\$6 70		\$28 90
Brothertown.....			9	15	30 25	19 44					
Charlestown.....			8	13	31 00	18 25					
Chilton.....	1		9	16	35 00	21 00				65	20 00
Harrison.....			11	16	27 66	21 51					32 00
New Holstein.....	1		5	6	42 00	24 50		22	21 18	211	252 59
Rantoul.....			4	6	30 00	19 00					
Stockbridge.....			8	13	45 00	21 40		1		17	28 05
Woodville.....			5	7	35 00	21 88					
Totals.....	2		64	102	\$34 98	\$20 75		23	\$27 88	293	\$361 54
CHIPPEWA—											
Anson.....			2			\$36 00	1				
Bloomer.....			10	13		25 02	5				
Chippewa Falls.....		1	3	6		40 00	1				

Eagle Point		6	9	40 00	26 00	4				
La Fayette		7	11	26 10	5				
Sigel		3	3		28 25	2				
Wheaton		5	6	24 00	20 75	3				
Totals	1	36	48	\$32 00	\$28 87	21				
CLARK—										
Lewis		2	3	25 00	2				
Loyal		3	3		26 50	3				
Lynn		3	5	35 33	25 00	6				
Mentor		1	2	21 50	3			7	10 00
Pine Valley		4	3	40 00	30 00	4				
Weston		3	5	40 00	30 00	4			149	301 24
Totals		16	21	\$38 44	\$26 33	22			156	\$311 24
COLUMBIA—										
Arlington		5	9	29 30	20 00					
Caledonia		7	10	37 11	24 50				203	83 00
Columbus	1	16	27	85 00	21 51		3	4 00	3	4 00
Courtland	1	7	10	40 00	28 00					
Dekorra	1	10	19	33 33	21 36				146	81 00
Fort Winnebago		6	10	35 00	19 60		31	48 00	100	180 00
Fountain Prairie	1	7	14	33 33	26 79					
Hampden		7	13	32 00	22 00					
Leeds		6	9	33 33	25 63					
Lewiston		9	13	18 00				20	20 00
Lodi	1	11	21	61 00	23 00					
Lowville		8	16	35 00	24 62				24	20 00
Marcellon		7	16	37 50	24 30					
Newport	1	7	12	56 36	24 94					
Otsego		6	11	35 00	28 09					
Pacific		3	5	28 45	17 00					

TABLE No. III.—*Schools, Teachers, Wages, &c.*,—continued

Counties and Towns.	SCHOOLS, TEACHERS, WAGES, ETC.						LIBRARIES.				
	No. of schools with two departments.	No. of schools with 3 or more departments.	No. teachers required to teach the school	No. of different persons empl'd as teachers during the year.	Average wages of male teachers per month.	Average wages of fem. teachers per month.	No. schools visited by county sup'rnt during the year.	No. of volumes added during the year.	Am't expended for books during the year.	Whole No. of volumes in the dist. library.	Cash value of library.
COLUMBIA—continued.											
Portage City.....	3	12	19	100 00	29 37	204	300 00
Randolph.....	7	14	26 00	31 00
Scott.....	8	18	37 66	21 52	129	28 00
Springvale.....	6	13	34 50	22 00	39	40 50
West Point.....	7	13	32 00	24 33
Wyocena.....	2	9	15	39 75	22 30	83	31 00
Totals.....	8	3	171	307	\$40 07	\$23 19	34	\$52 00	951	\$737 50
CRAWFORD—											
Clayton.....	13	27	31 25	25 03	11	45	50 00
Eastman.....	10	11	43 12	26 08	8	7	28 00
Freeman.....	1	9	12	26 80	22 50	7
Haney.....	8	9	32 25	26 66	6	5	16 50
Lynxville.....	4	3	25 00	3
Marietta.....	5	6	25 00	5
Prairie du Chien.....	1	1	13	15	47 00	33 17	9
Scott.....	8	12	36 10	23 80	7
Seneca.....	8	16	38 75	22 82	7
Union.....	4	7	35 75	25 75	4

Utica.....			9	18	3,250	2,525	8				
Wauzeka.....			8	12	4,087	2,169	7			3	20 50
Totals.....	2	1	99	148	\$36 43	\$25 25	82			60	119 50
DANE—1st Dist.											
Albion.....			7	13	\$33 50	\$19 85					
Blooming Grove.....			6	9	28 00	26 60	5				
Bristol.....			8	13	28 14	10				
Burke.....			9	17	28 83	20 83	9			64	30 00
Christiana.....			10	18	33 00	26 60	7			40	27 75
Cottage Grove.....			9	17	26 00	6			105	62 00
Deerfield.....			5	9	29 20	22 67	5				
Dunkirk.....	1		11	17	45 43	21 80	6			5	5 00
Dunn.....			6	11	34 00	22 29	1			26	5 00
Medina.....			7	14	35 00	22 37	9			30	30 00
Pleasant Springs.....			6	11	27 00	4			31	25 00
Rutland.....			8	15	23 56					
Sun Prairie.....		1	13	20	58 85	28 20	11				
Vienna.....			7	10	45 00	26 50	8			20	10 00
Westport.....			6	12	41 66	24 00	8				
Windsor.....			6	11	40 66	25 93	10	20	10 00	290	210 00
York.....			7	14	24 50	8				
Totals.....	1	1	121	231	\$37 76	\$24 52	107	20	10 00	611	\$404 75
DANE—2d District—											
Berry.....			5	6	32 50	24 00	3			1	
Black Earth.....		1	5	8	50 00	28 00	5				
Blue Mounds.....			5	8	32 00	25 00	3	26	30 00	26	30 00
Cross Plains.....			7	12	32 50	23 38	6				
Dane.....			7	14	32 00	25 50	7				
Fitchburg.....	1		11	19	40 00	25 93	5			90	65 00
Madison town.....			5	5	31 50	4	24	39 93	58	74 93

TABLE No. III.—Schools, Teachers, Wages, etc.—continued.

Counties and Towns.	SCHOOLS, TEACHERS, WAGES, ETC.							LIBRARIES.			
	No. of schools with two departments.	No. of schools with 3 or more departments.	No. of teachers req'd to teach the schools.	No. of different persons empl'd as tch'rs during the year.	Average wages of male teachers per month.	Average wages of fem. tch'rs per month.	No. of schools visited by the Co. Sup't. during the year.	No of volumes added during the year.	Am't expended for books during the year.	Whole No. of volumes in the Dist. Library.	Cash value of Library.
DANE—2d Dist.—con.											
Madison city.....		5	18	21	125 00	42 00	4	1	4 50		
Mazomanie.....		1	7	11	80 00	30 00	2			56	56 00
Middleton.....			9	14	36 25	27 54	7	26	20 00	136	50 00
Montrose.....			7	13	33 50	21 71	1			84	40 00
Oregon.....	1		10	13	37 50	22 88	5			21	28 40
Perry.....			5	6	33 50	29 33	3			4	28 00
Primrose.....			7	9	31 25	25 66	1				
Roxbury.....			6	6	23 17	25 00	5				
Springdale.....			6	12	31 72	24 39	1			151	40 00
Springfield.....			7	12	32 60	32 60	6			101	125 00
Vermont.....			6	12	34 00	24 00	4				
Verona.....			7	13	35 00	24 71	3				
Totals.....	2	7	140	214	\$41 80	\$26 90	75	77	94 43	728	537 33
DODGE—1st Dis.											
Ashippun.....			8	15	33 00	24 28	7			171	65 00
Clyman.....			7	14	26 92	23 50	7			237	290 00
Emmett.....			8	12	32 50	17 59	8			18	36 00
Herman.....			9	11	42 50	24 00	9			152	143 00

Hubbard	1	13	23	58 85	\$29 85	8	1	63	80	222 00	
Hustisford		7	13	41 50	20 75	7			223	103 00	
Lebanon		6	8	29 37	20 25	6			206	340 00	
Le Roy		8	15		25 68	8			22	15 00	
Lomira		10	17	39 00	25 50	10					
Rubicon		9	18	37 00	22 00	9					
Theresa		6	8	40 50	26 75	8	17	5 00	78	73 00	
Williamstown	1	8	14	42 66	24 07	6	14	21 60	27	47 85	
Totals	1	1	99	168	\$38 52	\$23 68	93	32	\$27 23	1,214	\$1,384 85
DODGE—2d Dist.											
Beaver Dam		9	17	33 75	22 41	9			191	122 00	
Beaver Dam city	1	1	10	93 33	26 66						
Burnett		6	11	37 50	27 00	12			40	46 00	
Calamus		8	14	32 00	19 40	16			4	3 00	
Chester		7	14	38 33	21 92	12			35	12 00	
Elba	1	9	18	30 00	23 71	16			20	10 00	
Fox Lake	2	8	17	38 82	27 19	12			50	50 00	
Lowell	1	11	21	35 00	24 92	16			65	19 00	
Oak Grove	2	12	22	53 33	19 78	18			33	24 00	
Portland		8	16	29 00	22 62	15			74	92 00	
Shields		5	8	38 13	18 25	5	3	9 50	204	336 00	
Trenton	1	13	14	33 33	22 25	20			104	34 00	
Waupun village	2	1	6	80 00	22 50	4					
Westford		9	17	30 00	22 99	16					
Total	10	2	121	209	\$42 32	\$24 40	171	3	\$9 50	820	\$748 00
DOOR—											
Bailey's Harbor		1	2	36 00		1					
Clay Banks		2	3		26 69	2					
Egg Harbor		3	4	45 00	24 50	1					
Forestville		1	2	32 00	24 00	1					

TABLE No. III.—*Schools, Teachers, Wages, etc.*—continued.

Counties and Towns.	SCHOOLS, TEACHERS, WAGES, ETC.						LIBRARIES.				
	No. of schools with two departments.	No. of schools with 3 or more departments.	No. of teachers req'd to teach the schools.	No. of different persons emp'l'd as teachers during the year.	Average wages of male teachers per month.	Average wages female teachers per month.	No. of schools visited by the Co. Sup't during the year.	No. of volumes added during the year.	Am't expended for books during the year.	Whole No. of volumes in the Dist Library.	Cash value of Library.
Door—concluded.											
Gardner.....			2	4	26 33	26 33	2				
Gibraltar.....			4	6	50 00	26 50	2				
Liberty Grove.....			3	3		31 67	2				
Nasewaupee.....			4	5		25 83	1				
Sevastopol.....			3	6	37 50	23 33	3				
Sturgeon Bay.....			4	8	45 00	26 66	3				
Washington.....			3	2	45 00	30 00	1				
Totals.....			30	45	\$41 50	\$26 55	19				
DOUGLAS—											
Superior.....	1		6	10	\$40 00	\$30 00	4				
DUNN—											
Dunn.....			7	10	30 00	28 90	7				
Eau Galle.....			3	6	28 00	33 00	3				
Elk Mound.....			3	4	34 00	27 33	2				
Grant.....			1	1	30 00		1				
Lucas.....			2	4	45 00	28 25	2				
Menomonee.....			6	13	72 50	30 75	5				

New Haven.....			5	3		\$27 00	2			
Peru.....			3	4	\$38 50	23 33	3			
Red Cedar.....			8	10	32 00	28 20	7			
Rock Creek.....			3	4		26 66	3			
Spring Brook.....			6	8	29 00	32 50	6			
Weston.....			4	5		23 38	3			
Total.....	1		51	72	\$37 66	\$28 12	44			
EAU CLAIRE—										
Bridge Creek.....	1		4	9		26 25	4			
Brunswick.....			5	6	47 50	27 25	3			
Eau Claire.....	1		10	16	111 00	33 91	7			
Lincoln.....			4	7		29 87	4			
North Eau Claire.....			4	4	67 50	23 25	3			
Oak Grove.....			2	2		33 50	2			
Otter Creek.....			3	6	45 00	28 00	3			
Pleasant Valley.....			3	4		24 66	3			
West Eau Claire.....	1		6	8	90 00	32 50	3			
Totals.....	1	2	41	62	\$72 50	\$28 86	32			
FOND DU LAC—										
Alto.....			9	17	31 50	22 78	18			
Ashford.....			10	16	34 00	23 33	18		47	39 50
Auburn.....			9	15	30 00	22 67	18		66	38 00
Byron.....			11	22	35 16	27 74	22		163	85 00
Calumet.....			5	9	36 00	27 00	10			
Eden.....			7	13	33 75	26 50	12		142	105 00
Eldorado.....			7	14	41 50	23 33	16	4	11	75 00
Empire.....			8	15	29 00	23 00	16			
Fond du Lac.....			7	13		22 45	12		63	18 00
Fond du Lac city.....	6		32	39	150 00	30 52			270	135 00
Forest.....			7	10	40 00	20 21	14			

TABLE No. III.—Schools, Teachers, Wages, etc.—continued.

Counties and Towns.	SCHOOLS, TEACHERS, WAGES, ETC.						LIBRARIES.				
	No. of schools with two departments.	No. of schools with 3 or more departments.	No. of teachers req'd to teach the schools.	No. of different persons empl'd as teachers during the year.	Average wages of male teachers per month.	Average wages of fem. teachers per month.	No. of schools visited by the Co. Sup't during the year.	No. of volumes added during the year.	Am't expended for books during the year.	Whole No. of volumes in the Dist. Library.	Cash value of Library.
FOND DU LAC—con.											
Friendship			5	9		\$25 25	10			64	\$40 00
Lamartine			9	15	\$28 00	21 48	18			16	5 50
Marshfield			3	3	44 00	26 50	6	6	\$31 00	26	81 00
men	1	1	13	21	32 12	25 83	29			40	20 00
Oakfield	1		8	13	39 00	27 00	16			122	130 00
Osceola			8	14	45 00	22 78	14	6	9 60	6	9 60
Ripon			8	14	31 67	25 53	8				
Ripon city		2	9	10	60 00	23 15	27				
Rosendale	1		9	18	30 57	28 00	23			142	115 00
Springvale			9	19	38 00	24 50	18				
Taycheedah	1		7	11	41 25	23 52	12			95	57 50
Waupun			8	15	31 00	23 18	16			38	55 00
Waupun village		1	7	8	80 00	22 50	9				
Total	3	10	215	853	\$43 71	\$24 53	362	16	51 60	1,410	1,009 10
GRANT—											
Beetown			8	17	40 66	28 12	8			38	5 00
Bloomington			5	8	36 78	29 00	2				
Blue River			4	5	35 00	27 33					

Boscobel.....		1	7	9	67 50	35 00	5				
Cassville.....	1		6	9	37 55	29 50			18	25 00	
Clifton.....			8	13	50 00	27 14	1				
Ellenboro.....			6	10	28 00	21 68	5				
Fennimore.....			14	18	33 80	30 02	7				
Glen Haven.....			6	10	35 00	29 33	2		29	50 00	
Harrison.....			9	12	31 50	27 10	8				
Hazel Green.....	1		10	13	50 25	32 51	8	25	11,00	482	415 00
Hickory Grove.....			7	10	33 50	27 70	1				
Jamestown.....			7	10	44 33	28 33	1				
Lancaster.....	1		15	24	32 50	24 35	18				
Liberty.....			7	11	28 00	22 36	9				
Lima.....			8	16	40 00	25 93	9				
Little Grant.....			8	12	38 50	25 65	7				
Marion.....			4	7	31 00	27 86	2				
Millville.....			4	6	33 00	21 32					
Mount Hope.....			6	9	37 50	29 40	3				
Muscoda.....	1		6	8	50 00	30 40					
Paris.....			6	10	45 83	27 75	6				
Patch Grove.....			6	11	30 00	25 00	4				
Platteville.....		2	15	21	56 25	29 93	22				
Potosi.....		1	12	16	44 75	22 88	12				
Smelser.....			7	13	48 75	26 25	7				
Walterstown.....			4	7	34 50	32 25					
Waterloo.....			7	11	25 83	1		24	250	
Wingville.....	1		8	11	55 00	28 38					
Woodman.....			5	8	35 66	23 88	3				
Wyalusing.....			7	12	31 50	28 33					
Totals.....	3	6	232	357	\$39 88	\$27 44	151	25	11,00	591	\$497 50

GREEN—

Adams.....			7	13	22 62	2			59	33 00
Albany.....		1	9	15	38 25	17 90	7		12 31	38	27 50

TABLE No. III.—*Schools, Teachers, Wages, &c.*—continued.

Counties and Towns.	SCHOOLS, TEACHERS, WAGES, &C.						LIBRARIES.				
	No. of schools with two departments.	No. of schools with 3 or more departments.	No. of teachers req'd to teach the schools.	No. of different persons empl'd as tch'rs during the year.	Average wages of male teachers per month.	Average wages of fem. teachers per month.	No. schools visited by the Co. Supt'd during the year.	No of volumes added during the year.	Am't expended for books during the year.	Whole No. of volumes in the Dist. Library.	Cash value of Library.
GREEN—continued.											
Brooklyn.....			9	15	40 00	22 53	9			102	43 00
Cadiz.....			10	20	28 88	22 77	9			20	8 00
Clarno.....			10	14	33 23	18 62	10				
Decatur.....		1	12	21	35 40	17 99	8				
Exeter.....			6	12	40 00	24 82	7				
Jefferson.....			10	19	34 40	23 93	10				
Jordan.....			7	13	30 00	19 05	6			17	2 00
Monroe.....		1	20	34	78 00	24 56	9				
Mount Pleasant.....			9	18	38 00	23 25	8				
New Glarus.....			4	7	29 83	22 00	2			200	100 00
Spring Grove.....			8	16	29 00	17 62	8				
Sylvester.....			8	17	35 00	21 65	8			28	10 00
Washington.....			7	14	35 00	22 07	6				
York.....			4	8	33 00	23 53	3				
Totals.....		3	140	256	\$37 20	\$21 55	112		\$12 31	464	223 50
GREEN LAKE—											
Berlin.....			8	14	36 25	21 75	8				
Berlin City.....			10	11	85 00	25 00					

GREEN LAKE—concluded.											
Brooklyn.....	1	8	17	24 00	23 00	7	79	45 00	
Green Lake.....	13	23	32 00	22 50	11	65	30 00	
Kingston.....	4	8	25 00	21 00	4	69	15 00	
Kingston village..	1	3	5	50 00	37 00	2	
Mackford.....	6	11	41 00	25 00	8	
Manchester.....	8	13	33 00	20 00	8	
Markesan village..	2	2	3	38 25	27 50	2	
Marquette.....	3	5	24 50	3	
Princeton.....	1	9	17	34 50	18 00	7	2	10 00	131	100 00
St. Marie.....	5	8	30 00	12 00	5	
Seneca.....	4	8	34 00	17 00	4	
Totals.....	4	4	83	143	\$38 56	\$22 60	69	2	\$10 00	344	\$190 00
IOWA—											
Arena.....	13	24	24 30	15	13	15 00	58	48 00
Clyde.....	4	8	30 50	18 63	5
Dodgeville.....	21	28	44 00	27 47	16	128	43 00
Highland.....	14	23	47 14	26 10	13
Linden.....	1	12	18	36 44	26 00	12
Mifflin.....	9	18	38 17	27 18	10
Mineral Point city..	9	14	80 00	30 00	200	100 00
Mineral Point.....	11	14	45 91	26 75	12	2	14 00
Moscow.....	6	9	42 50	24 85	6	5	10 00
Pulaski.....	1	8	15	40 61	28 46	7
Ridgeway.....	3	26	28 71	13	93	28 00
Waldwick.....	6	9	26 41	6
Wyoming.....	7	13	26 50	8
Totals.....	2	123	219	\$43 39	\$26 05	123	13	\$15 00	486	\$243 00
JACKSON—											
Albion.....	2	8	12	50 50	30 16	5	24	25 00
Alma.....	13	20	37 40	24 00	12

TABLE No. III.—*Schools, Teachers, Wages, etc.*—continued.

Counties and Towns.	SCHOOLS, TEACHERS, WAGES, ETC.						LIBRARIES.				
	No. of schools with two departments.	No. of schools with 3 or more departments.	No. of teachers rep't to teach the schools.	No. of different persons emp'd as tch'rs during the year.	Average wages of male tch'rs	Average wages of fem. tch'rs per month.	No. of schools visited by the Co. Sup't during the year.	No. of volumes added during the year.	Am't expended for books during the year.	Whole No. of volumes in the Dist. Library.	Cash value of Library.
JACKSON—concluded.											
Hixton.....			8	13	\$40 50	\$25 00	7				
Irving.....			6	11	32 62	24 40	5				
Manchester.....			5	6	24 00	5				
Melrose.....			8	12	25 00	24 25	9				
Northfield.....			2	2	24 00	1				
Springfield.....			5	8	25 22	5				
Totals.....	2	55	84	\$37 20	\$25 12	49		24	\$25 00
JEFFERSON—											
Aztalan.....			6	12	19 25	6				
Cold Spring.....	1		6	11	27 08	15 60	5			27	30 00
Concord.....			10	18	40 00	26 66	1 0				
Farmington.....			10	16	32 17	22 50	1 0				
Hebron.....	1		8	14	33 66	22 07	7			44	50 00
Ixonia.....			9	9	28 00	24 00	9			214	226 00
Jefferson.....	1		17	29	37 86	22 14	16			78	64 00
Koshkonong.....		1	14	19	55 00	22 18	9				
Lake Mills.....		1	9	16	49 00	19 80	7			8	10 00
Milford.....			7	11	26 75	20 00	7				

59 Doc.

929

Oakland.....			6	12	30 66	17 33	6			
Palmyra.....		1		9	38 25	20 66	6			
Sullivan.....	1		9	16	38 75	18 00	7		28	19 00
Summer.....			4	6	38 00	22 50	3		3	12 00
Waterloo.....			7	10		22 35	7			
Waterloo village.....			1	2	40 00	22 92	1			
Watertown.....			11	22	32 00	21 77	11		204	82 00
Watertown city.....		1	17	18	56 67	25 00				
Totals.....	4	4	160	258	\$37 74	\$21 87	127		606	\$493 00

JUNEAU—

Armenia.....			3	4		21 33	1		85	75 00	
Clearfield.....			2	2		19 50					
Fountain.....			4	8	35 00	20 00	1				
Germantown.....			6	10	45 00	20 50					
Kildare.....			6	9	54 25	25 25		28 50	6	24 00	
Lemonweir.....			7	14	25 00	22 00					
Lindina.....			7	14	37 50	24 00				5 00	
Lisbon.....		1	7	9	77 78	22 55	3				
Lyndon.....			4	7		19 50					
Marion.....			3	6		19 20					
Marston.....		1	3	5	55 00	22 50					
Necedah.....	1		3	4	80 00	20 00	1				
Orange.....			2	3	38 00	28 50					
Plymouth.....			6	12		25 28					
Seven Mile Creek.....			10	13	31 67	21 57	1				
Summit.....			8	13		27 00			54	25 00	
Wonewoc.....			6	12		21 10			35		
Total.....	1	2	87	145	\$47 92	\$22 34	7		\$28 50	180	\$129 00

TABLE No. III.—Schools, Teachers, Wages, etc.—continued.

Counties and Towns.	SCHOOLS, TEACHERS, WAGES, ETC.							LIBRARIES.			
	No. of schools with two departments.	No. of schools with 3 or more departments.	No. teachers required to teach the schools.	No of different persons empl'd as teachers during the year	Average wages of male teachers per month.	Average wages of fem. teach's per month.	No. schools visited by county super't during the year.	No of volumes added during the year.	Am't expended for books during the year.	Whole No. of volumes in the dist. library.	Cash value of library.
KENOSHA—											
Brighton.....			9	13	28 00	28 13	9			262	194 00
Bristol.....			9	18		25 50	9				
Kenosha city.....	1	2	15	16	83 33	34 16				315	400 00
Paris.....			10	18	33 00	26 00	10			51	39 00
Pleasant Prairie.....			11	22	37 50	25 80	11			128	77 00
Randall.....			3	6	42 00	27 00	3				
Salem.....	1		10	20		28 16	9	41	50 00	91	70 00
Somers.....			8	13		33 75	8	5	10 00	403	340 00
Wheatland.....			6	9	37 00	23 00	6				
Totals.....	2	2	81	125	\$43 47	\$27 94	65	46	\$60 00	1,250	\$1,120 00
KEWAUNEE—											
Ahnapee.....	1		7	10	45 00	26 40	6				
Carlton.....				9	37 00	27 00	5				
Casco.....				4	32 00	19 00	5				
Franklin.....				6	30 67	22 00	4				
Kewaunee.....	1		4	6	43 00	22 33	4				
Lincoln.....						21 00					
Montpelier.....				6	35 00	22 67	5				

Pierce.....			3			23 33	3				
Red River.....			3	4	27 00	25 00	3				
Totals.....	2		17	45	\$35 67	\$23 08	35				
LA CROSSE—											
Bangor.....	1		8	13	33 25	27 25	6				
Burns.....			8	16	37 33	21 50	9				
Campbell.....	1		5	7	45 66	23 50	4		2	10 00	
Farmington.....			7	13	45 00	28 00	7				
Greenfield.....			4	6	41 50	27 00	4				
Hamilton.....			11	14	47 33	25 00	13				
Holland.....			4	6	37 50	24 75	4	9	10 85	82	85 00
Jackson.....			4	6	31 66	27 00	4				
La Crosse city.....	1	2	14	18	100 00	37 50	3				
Onalaska.....	1		8	13	40 00	24 45	7			25	15 00
Shelby.....			3	5	37 00	29 00	3				
Washington.....			4	5		27 05	4				
Totals.....	4	2	122	80	\$45 11	\$26 82	68	9	10 85	109	110 00
LA FAYETTE—											
Argyle.....			7	12	30 00	20 00					
Belmont.....	6		7	12	46 00	30 00	5	22	30 00	76	60 00
Benton.....			7	15		25 00	2	83	6 00	28	60 00
Centre.....			17	31	22 00	16 00	5	4	1 40	102	7 00
Elk Grove.....			9	16	43 00	24 25	3				
Fayette.....	10	10	10	18	31 00	16 00				24	53 49
Gratiot.....			10	22	31 43	20 10	3				
Kendall.....	6		6	11	26 00	29 00	1				
Monticello.....			4	11	40 00	25 00					
New Diggings.....	4		4	4	31 50	25 00	2			139	145 00
Shullsburg.....			9	12	43 75	21 00		10		200	150 00
Wayne.....			7	13	29 00	20 37		22	25 00	32	37 00

TABLE No. III.—*Schools, Wage, Teachers, etc.*—continued.

Counties and Towns.	SCHOOLS, TEACHERS, WAGES, ETC.						LIBRARIES.				
	No. of schools with two departments.	No. of schools with 3 or more departments.	No. of teachers req'd to teach the schools.	No. of different persons emp'd as teachers during the year.	Average wages of male teachers per month.	Average wages female teachers per month.	No. of schools visited by the Co. Supt during the year.	No. of volumes added during the year.	Am't expended for books during the year.	Whole No. of volumes in the Dist. Library.	Cash value of Library.
LA FAYETTE—con.											
White Oak Springs.....			2	4	20 00	20 00	65	50 00
Willow Springs.....			9	17	35 00	20 00	3	14	3 00
Wiota.....			11	21	28 00	20 05	5	2 00	3 50
Totals.....	26	10	109	219	\$32 19	\$22 12	29	141	64 40	680	568 99
MANITOWOC—											
Cato.....			8	15	30 00	28 00
Centerville.....			5	5	35 00	25 00
Cooperstown.....	1		7	7	22 00	11	14 00
Eaton.....			6	8	23 33	23 00
Franklin.....			8	11	38 00	21 66
Gibson.....			7	13	29 22	108
Kossuth.....			5	8	37 66	28 60	143	95 00
Liberty.....			5	7	40 33	23 75	2	2 00
Manitowoc.....	1	2	15	17	67 50	30 30	36	121 74	223	521 73
Manitowoc Rapids.....			6	9	37 50	40 40
Maple Grove.....			4	6	42 00	22 50
Meeme.....			6	9	36 00	24 62

Mishicott			8	12	\$31 58	\$21 00					
Newton			6	7	38 33			3	\$2 45	20	\$27 00
Rockland			3	5	25 00	22 00					
Schleswig	1		8	8	33 50	25 00			8 00		
Two Creeks			2	4	35 00	22 25					
Two Rivers		1	9	10	47 50	23 80				340	204 00
Totals	3	3	118	161	\$37 20	\$25 24		39	\$132 19	847	\$859 74

MARATHON—

Berlin			6	6	\$31 00	\$30 00					
Knowlton			2	5		32 50	2	1			
Maine			3	3	32 00	30 00					
Marathon			4	4	40 00	36 00			\$51 00	6	10 40
Mosinee			4	7		30 75	2				
Stettin			3	5	38 00	30 00					
Texas			4	6		28 00					
Wausau			6	10		30 00	3				
Wausau Village	1		2	3	88 88	44 44	1				
Weston			2	4		29 00					
Totals	1		36	53	\$45 98	\$32 07	8	1	\$51 00	6	\$10 40

MARQUETTE—

Buffalo			6	14	35 00	20 00	7				
Crystal Lake			4	5	20 50	15 37	2			121	60 00
Douglas			4	7	26 00	21 00	4				
Harris			3	5	40 00	21 66	3				
Mecan			2	3	25 00	20 00					
Montello	1		6	10	31 00	21 60	4				
Moundville			3	5		22 59	2			63	80 80
Neshkoro			2	4		27 50	2				
Newton			6	12	22 00	18 60	4				
Oxford	1		4	7	23 00	17 53	3				

TABLE No. III.—Schools, Teachers, Wages, etc.—continued.

Counties and Towns.	SCHOOLS, TEACHERS, WAGES, ETC.						STATISTICS.				
	No. of schools with two departments.	No. of schools with 3 or more departments.	No. of teachers req'd to teach the schools.	No. of different persons empl'd as tch'rs during the year.	Average wages of male teachers per month.	Average wages of fem. tch'rs per month.	No. of schools visited by the Co. Sup. during the year.	No. of volumes added during the year.	Am't expended for books during the year.	Whole No. of volumes in the Dist. Library.	Cash value of Library.
MARQUETTE—cont'd.—											
Packwaukee.....			5	9	17 60	4					
Shields.....			4	6	23 85	3			77	75 00	
Springfield.....			4	7	18 18	2			1	4 00	
Westfield.....	1		4	6	30 50	2					
Totals.....	3		57	100	\$27 68	42			262	\$219 80	
MILWAUKEE—1 Dis.											
Franklin.....			7	7	35 50	7	26	3 00	395	367 50	
Greenfield.....			12	20	32 66	12			46	30 50	
Lake.....			6	6	35 00	6			161	110 25	
Oak Creek.....	1		12	19	40 00	10			92	129 00	
Wauwatosa.....	1		13	21	41, 00	12			150	25 00	
Totals.....	2		50	73	\$36 83	47	26	3 00	844	\$662 25	
MILWAUKEE—2 Dis											
Granville.....			9	10	26 86						
Milwaukee.....			10	10	41 20	6	9	10 00	92	131 15	
Milwaukee City.....		9	96	114	86 11						
Totals.....		9	115	134	\$63 71	6	9	\$10 00	92	\$131 15	

MONROE—

Adrian.....		3	6	34 00	20 66	5			
Angelo.....		3	4	55 00	25 00	3			
Clifton.....		3	4	28 00	15 75	2			
Glendale.....		7	10	36 37	22 34	8			
Greenfield.....		4	7	40 00	19 00	5			
Jefferson.....		7	9	30 00	20 00	8			
La Fayette.....		4	8	22 63	8			
Leon.....		14	17	28 55	19 25	20			
Lincoln.....		8	15	17 40	14			
Little Falls.....		6	10	25 64	8			
Oakdale.....		4	8	40 00	33 25	6			
Portland.....		6	9	18 00	12 75	9			
Ridgeville.....		6	11	32 22	28 50	10			
Sheldon.....		4	8	22 00	6			
Sparta.....		16	27	70 09	22 10	28			
Tomah.....		11	16	43 52	20 65	18			
Wellington.....		6	8	25 00	20 25	8			
Wilton.....		8	13	37 22	18 50	10			
Totals.....		120	190	\$37 03	\$21 42	176			

OCONTO—

Little Suamico.....		2	3	\$26 25	2			
Marionette.....	1	2	4	\$65 00	40 66	1			
Oconto.....		8	7	25 81	4			
Oconto village.....	2	6	6	67 50	37 50	2			
Pensaukee.....		4	6	45 00	31 00	4			
Peshigo.....	1	5	9	26 50	4			
Stiles.....		4	4	30 75	3			
Totals.....	4	31	39	\$59 16	\$31 21	20			

TABLE No. III.—Schools, Teachers, Wages, etc.—continued.

Counties and Towns.	SCHOOLS, TEACHERS, WAGES, ETC.						LIBRARIES.				
	No. of schools with two departments.	No. of schools with 3 or more departments.	No. of teachers req'd to teach the schools.	No. of different persons empl'd as teachers during the year.	Average wages of male teachers per month.	Average wages of fem. teachers per month.	No. schools visited by county Superintendent during the yr.	No. of volumes added during the year.	Am't expended for books during the year.	Whole No. of volumes in the Dist. Library.	Cash value of Library.
OUTAGAMIE—											
Appleton.....	3	1	9	11	\$56 20
Black Creek.....	2	2	25 00	1
Bovina.....	6	9	\$38 00	23 75	6
Buchanan.....	3	6	27 67	3	00 28
Center.....	6	9	32 50	5
Dale.....	7	13	37 67	20 50	7
Ellington.....	7	11	50 00	24 86	7	50	\$25 00
Freedom.....	6	12	47 50	26 17	6
Grand Chute.....	9	17	39 50	24 16	26	25 00
Greenville.....	10	21	48 75	27 48	10	16	20 00
Hortonia.....	1	6	11	41 30	23 56	4
Kaukauna.....	6	12	36 00	29 00	6	90	145 00
Liberty.....	3	4	36 50	28 00	3
Maple Creek.....	3	5	40 00	24 93	3	62	25 00
Osborn.....	1	2	22 00	1
Seymour.....	2	4	25 50	2
Totals.....	4	1	86	149	\$41 52	\$27 58	73	\$00 28	244	\$240 00

OZAUKEE—

Belgium.....			11	11	31 01	8	90	102 00
Cedarburg.....	1	10	14	35 11	21 00	9	78	50 00
Fredonia.....		10	15	34 29	21 33	10
Grafton.....	1	6	6	34 00	26 00	5	43	50 00
Mequon.....	1	15	15	34 10	23 50	13	9	14 68	975	1,008 60
Port Washington.....		1	9	12	35 00	18 00	6	21	16 00	59	70 00
Saukville.....		7	10	30 00	20 33	5
Totals.....	3	1	68	83	\$33 50	\$21 70	56	30	\$30 68	1,245	\$1,280 60

PEPIN—

Albany.....		3	6	23 40	3
Durand.....		5	6	24 00	4
Frankfort.....		2	3	23 25	2
Lima.....		5	9	21 80	5
Pepin.....	2	6	6	57 50	30 00	5
Stockholm.....		2	4	26 00	25 00	2
Waterville.....		4	7	30 00	21 00	4
Waubeck.....		3	6	36 00	22 00	3
Totals.....	2	30	47	\$37 37	\$23 80	28

PIERCE—

Clifton.....		4	8	40 50	29 00	3
Diamond Bluff.....		2	4	50 00	38 00	2
Ellsworth.....		3	6	42 50	28 50	3
El Paso.....		5	6	27 00	5
Hartland.....		4	8	26 50	5
Isabelle.....		1	2	29 67	1
Martell.....		5	7	50 00	22 50	6
Oak Grove.....		4	7	40 00	26 00	4
Pleasant Valley.....		4	6	24 00	29 50	4
Prescott.....		6	7	88 88	35 00	1

TABLE No. III.—*Schools, Teachers, Wages, etc.*--continued.

Counties and Towns.	SCHOOLS, TEACHERS, WAGES, ETC.						LIBRARIES.				
	No. of schools with two departments.	No. of schools with 3 or more departments.	No. of teachers req'd to teach the schools.	No of different persons empl'd as teachers during the year.	Average wages of male teachers per month.	Average wages female teachers per month.	No. of schools visited by the Co Supt. during the year.	No. of volumes added during the year.	Am't expended for books during the year.	Whole No. of volumes in the Dist. Library.	Cash value of Library.
PIERCE—concluded.											
River Falls.....	2		10	17	54 00	31 00	8				
Rock Elm.....			1	1		18 00	1				
Salem.....			4	3	40 00	23 00	3				
Trenton.....			3	5	40 00	25 00	3				
Union.....						25 00	1				
Totals.....	2		56	87	\$46 19	\$27 58	50				
POLK—											
Alden.....			2	3	32 50	40 00	2			1	\$5 00
Black Brook.....			1	2	30 00	30 00	1				
Falls St. Croix.....			6	8	40 00	27 25	6				
Farmington.....			5	7	50 00	23 33	4				
Lincoln.....			3	5		29 23	3				
Osceola.....			3	7	50 00	29 50	3				
Sterling.....			2	3		14 00	2			2	12 00
Totals.....			22	35	\$40 50	\$27 61	21			3	\$17 00

PORTAGE—

Almond.....		5	9	\$36 66	\$25 33	5				
Amherst.....		6	8	28 00	22 00	3				
Belmont.....		6	11	26 66	25 00	6				
Buena Vista.....		4	8		25 75	4				
Eau Pleine.....		2	4		25 50	2				
Grant.....		3	4		20 00	2				
Hull.....		1	2		23 00	1				
Lanark.....		5	9	33 33	23 00	5				
Linwood.....		2	2	30 00	22 00	2				
New Hope.....		4	4	27 40	22 13	3				
Pine Grove.....		4	7		23 50	4				
Plover.....	1	8	13	100 00	24 58	6		8	8 00	
Sharon.....		8	10	30 66	22 16	4				
Stevens' Point.....		2	4		15 50	1				
Stevens' Point city.....	1	7	8	90 00	27 66	3		299	306 50	
Stockton.....		9	17			9				
Totals.....	2	76	120	\$45 52	\$23 15	60		307	\$314 50	
RACINE—										
Burlington.....	1	8	12	\$100 00	\$28 66	6				
Caledonia.....		14	24	41 42	24 98	14		455	132 18	
Dover.....		7	10	29 00	26 50	7		62	15 00	
Mt. Pleasant.....		12	21	40 00	36 00	12	1	3 50	438	185 00
Norway.....		5	5	35 00	25 00	5		41	32 00	
Racine city.....		26	31	180 00	33 60			1500	1,000 00	
Raymond.....		9	15	40 00	27 50	9		204	133 00	
Rochester.....	1	6	9	40 00	28 80	5		30	15 00	
Waterford.....	1	9	14	37 83	24 28	8		85	23 50	
Yorkville.....		10	18	40 75	26 27	9		142	49 00	
Totals.....	2	1	106	\$49 40	\$28 16	75	1	\$3 50	2957	\$1584 68

TABLE No. III.—*Schools, Teachers, Wages, etc.*—continued.

Counties and Towns.	SCHOOLS, TEACHERS, WAGES, ETC.						LIBRARIES.				
	No. of schools with two departments.	No. of schools with 3 or more departments.	No. of teachers req'd to teach the schools.	No. of different persons emp'd as tel'rs during the year.	Average wages of male teachers per month.	Average wages of fem. teachers per month.	No. of schools visited by the Co. Supt during the year.	No. of volumes added during the year.	Am't expended for books during the year.	Whole No. of volumes in the Dist. Library.	Cash value of Library.
RICHLAND—											
Akan.....			1	12	\$35 00	24 50	8				
Bloom.....			7	12		21 29	8				
Buena Vista.....	1		10	19	38	22 77	8		61	25 00	
Dayton.....			5	9	30 00	24 00	5				
Eagle.....				8	44 00	20 00	8				
Forest.....				14	26 00	23 23	6				
Henrietta.....			6	10	35 73	22 40	5				
Ithaca.....			11	18	26 00	20 00	9		60	45 00	
Marshall.....			9	10	25 20	24 12	8				
Orion.....			5	9	50 00	25 75	5				
Richland.....	1	1	10	16	37 88	30 35	5				
Richwood.....			8	14	33 66	29 25	6				
Rockbridge.....			7	14	29 33	21 28	7				
Sylvan.....			9	13	20 93	12 18	9				
Westford.....			8	15	20 83	20 88	7				
Willow.....			7	14	30 00	22 00	6				
Totals.....	2	1	96	213	\$32 35	\$22 75	110			121	\$70 00

ROCK—1st District—											
Avon.....			8	14	34 00	17 90	14			6	2 75
Center.....	1		6	11	40 00	25 00	15			24	2 00
Fulton.....	1		11	22	41 66	33 26	18			16	10 00
Janesville.....			7	12	41 00	27 50	15			74	64 00
Janesville city.....		1	25	35	150 00	29 50	1			47	100 00
Magnolia.....			7	10	37 25	21 35	13				
Newark.....			9	16	47 50	22 45	17				
Plymouth.....			6	12	35 00	28 38	12				
Porter.....			8	16	40 75	22 50	16			17	12 00
Spring Valley.....			8	14	38 80	22 30	13				
Union.....	1		11	22		25 70	19			29	28 00
Total.....	3	1	106	184	\$49 60	\$25 08	153			213	\$218 75
ROCK—2d District—											
Beloit.....			7	15	33 50	22 14	7				
Beloit city.....		2	7	20							
Bradford.....	1		8	12		25 20	7	24	18 00	218	250 00
Clinton.....		1	9	17	37 54	24 13	7	1	4 29	226	126 50
Harmony.....			9	14	29 50	23 34	9			254	117 00
Johnstown.....			9	15		25 56	8				
La Prairie.....			8	14			8		28 00		
Lima.....			12	23	24 60	22 36	12	1	1 25	64	20 00
Milton.....	1		7	12		28 00	6	20	19 85	453	290 00
Rock.....			10	22	34 10	24 50	10			112	5 00
Turtle.....	1		9	16			9				
Total.....	3	3	95	180	\$31 85	\$24 28	83	46	\$71 39	1,327	\$808 50
ST. CROIX—											
Cylon.....				6		31 66	6				
Eau Galle.....				3		23 50	4				
Erin.....				8		30 20	10				

TABLE No. III.—*Schools, Teachers, Wages, &c.*—continued.

Counties and Towns.	SCHOOLS, TEACHERS, WAGES, ETC.							LIBRARIES.			
	No. of schools with two departments	No. of schools with 3 or more departments.	No. of teachers req'd to teach the schools.	No. of different persons empl'd as tch'rs during the year.	Average wages of male teachers per month.	Average wages of fem. teachers per month.	No. schools visited by the Co. Supt'd during the year.	No. of volumes added during the year.	Am't expended for books during the year.	Whole No. of volumes in the Dist. Library.	Cash value of Library.
ST. CROIX—continued—											
Hammond.....				10	38 75	34 25	10				
Hudson.....				8	50 00	28 66	4				
Hudson city.....	5	5		6	50 00	42 00		75			221 55
Kinnickinick.....				9	36 00	30 00	8				
Pleasant Valley.....				8	38 00	30 00	8				
Richmond.....			3	3	41 00	37 50	4				
Rush River.....				4	58 00	31 00	6				
Somerset.....			3	6	30 00	28 00	6				
Springfield.....			3	3	55 00	35 00	4				
St. Joseph.....			2	2		29 00	2				
Star Prairie.....			6	9	38 60	25 00	8				
Troy.....				9	47 33	28 60	10	26	8 00	38	15 00
Warren.....			1	2	53 00	35 00	3				
Total.....	5	5	18	96	\$44 64	\$31 22	93	101	\$8 00	38	\$236 55
SAUK—											
Baraboo.....		1	10	21	40 00	24 09	7			46	15 00
Bear Creek.....			6	9		25 11	7				
Dellona.....			3	14	28 00	21 20	4				

Excelsior.....			8	14	35 00	21 45	5				
Fairfield.....			6	9		23 95	5				
Franklin.....			6	11	33 00	26 33	3			10	5 00
Freedom.....			5	8	34 00	20 86	2				
Greenfield.....			6	11	37 50	23 33	5				
Honey Creek.....			9	12	42 67	24 29	6			106	210 00
Ironton.....	1		7	11	36 50	26 50	7				
Lavalle.....			8	14	29 00	24 31	9				
Merrimac.....			6	10	36 66	22 74	5			72	50 00
New Buffalo.....			5	12	50 00	25 08	6				
Prairie du Sac.....	1	1	8	12	50 00	24 89	5			256	345 00
Reedsburg.....	1		9	17	31 30	27 75	5			86	50 00
Spring Green.....	1		7	12	35 00	21 50	5	5	10 00	36	29 75
Sumpter.....			5	10	40 00	26 83	5			49	53 00
Troy.....			8	14	35 00	25 42	2	4	12 00	122	155 00
Washington.....			9	18	32 43	23 10	8				
Westfield.....			5	9			1	2			50 00
Winfield.....			7	12		23 85	5			58	25 00
Woodland.....			8	12	29 75	25 12	6				
Totals.....	4	2	151	262	\$36 43	\$24 13	113	11	\$22 00	841	\$987 75
SHAWANO—											
Belle Plain.....			1	10	\$27 50	\$25 00	4				
Hartland.....			1	2		26 00	1				
Richmond.....			1	5	55 00	28 00	2				
Shawano.....			1	2		30 00	1				
Waukecheon.....				2		24 00	1				
Totals.....			4	21	\$41 25	\$26 50	9				
SHEBOYGAN—											
Greenbush.....	2	1	12	20	\$36 60	\$20 50	11				
Herman.....			8	10	34 50	27 75	8			26	\$28 00

TABLE No. III.—*Schools, Teachers, Wages, etc.*—continued.

Counties and Towns.	SCHOOLS, TEACHERS, WAGES, ETC.							LIBRARIES.			
	No. of schools with two departments.	No. of schools with 3 or more departments.	No. of teachers req'd to teach the school.	No. of different persons empl'd as teachers during the year.	Average wages of male teachers per month.	Average wages of fem. teachers per month.	No. schools visited by county Superintendent during the yr.	No. of volumes added during the year.	Am't expended for books during the year.	Whole No. of volumes in the Dist. Libaary.	Cash value of Library.
SHEBOYGAN—concluded.											
Holland.....	13	23	\$35 00	\$25 00	13	350	\$205 00
Lima.....	13	17	28 00	24 00	9
Lyndon.....	11	23	34 75	21 12	10
Mitchell.....	8	16	35 50	22 00	8	13	3 00
Mosel.....	2	2	35 00	3
Plymouth.....	1	10	20	31 00	26 25	10	12	6 00
Rhine.....	10	11	40 00	25 00	9	28	24 00
Russell.....	2	4	38 00	22 00	2
Scott.....	8	16	35 00	27 00	8	8	5 00
Sheboygan.....	7	7	22 09	7	2	3 50
Sheboygan City.....	1	12	14	63 33	35 00	125	150 00
Sheboygan Falls.....	10	14	31 00	25 00	11	20	15 00
Sheboygan Falls vil.....	1	3	6	37 00	1
Sherman.....	9	15	37 50	22 25	9	123	68 50
Wilson.....	6	10	38 50	23 50	6
Totals.....	2	4	144	228	\$36 85	\$25 50	125	707	\$508 00
TREMPEALEAU—											
Arcadia.....	5	8	\$30 12	\$32 33	5
Burnside.....	2	4	27 25	2	\$20 00	\$20 00

60 Doc.

Caledonia.....			5	10	30 00	25 00	5				
Ettrick.....			7	7	31 00	27 33	7				
Gale.....	1		9	13	35 00	27 00	9				
Hale.....			2	3		21 52	2				
Lincoln.....			4	7		29 35	4				
Preston.....			3	4		27 33	3				
Sumner.....			5	7		27 14	5				
Trempealeau.....		1	13	19	50 83	28 12	11			89	50 00
Totals.....	1	1	55	82	\$35 39	\$27 24	53	\$20 00	89	\$70 00
VERNON—											
Bergen.....	4		4	5	30 32	21 62	4	1	5 00	2	10 00
Christiana.....	6		6	9	33 30	25 25	4				
Clinton.....			7	12	23 51	26 00	3				
Coon.....	3		3	5		25 26	2		50 00	2	12 00
Forest.....	6		6	12	29 77	21 66	8				
Franklin.....			10	17	29 08	22 22	7				
Genoa.....	6		8	9	35 00	26 16	4				
Greenwood.....	5		5	10	21 50	20 80	4				
Hamburg.....			5	6	38 73	32 90	6				
Harmony.....	6		6	13	33 33	23 21	5			11	13 00
Hillsborough.....	6		6	11	32 80	24 00	6				
Jefferson.....	8		8	15	31 42	22 16	7	2	14 00	21	22 00
Kickapoo.....	7		7	14	28 80	21 75	6				
Liberty.....	3		3	4	33 33	21 35	4				
Stark.....	6		6	10	26 37	22 58	7				
Sterling.....	7		7	13	35 20	23 00	6				
Union.....	5		5	8	22 32	22 37	4				
Viroqua.....	10		10	17	29 42	24 85	12				
Webster.....	6		6	7	26 00	22 00	4				
Wheatland.....	5		3	6		26 20	5	1	50 00	2	2 50
Whitestown.....	5		5	8	21 00	32 17	5				
Totals.....	104	126	209	\$24 82	\$22 92	113	4	\$119 00	38	59 50

945

TABLE No. III.—Schools, Teachers, Wages, etc.—continued.

Counties and Towns.	SCHOOLS, TEACHERS, WAGES, ETC.						LIBRARIES.				
	No. of schools with two departments	No. of schools with 3 or more departments.	No. teachers required to teach the schools.	No. of different persons emp'd as teachers during the year.	Average wages of male teachers per month.	Average wages of fem. teachers per month.	No. schools visited by county supe'nt during the year.	No. of volumes added during the year.	Am't expended for books during the year.	Whole No. of volumes in the dist. library.	Cash value of library.
WALWORTH—											
Bloomfield.....	1		8	14	39 00	27 55	11				
Darien.....			10	18	46 40	24 22	17			4	50
Delavan.....		1	13	18	38 31	32 30	20			10	8 00
East Troy.....		1	3	3	100 00	30 00	9				
Elkhorn.....	1		9	14	51 25	25 25	14			139	50 00
Geneva.....		1	12	19	51 66	25 14	14				
La Fayette.....			9	19	33 33	18 71	14				
La Grange.....			7	14	43 90	26 60	10				5 00
Linn.....			8	13		29 37	8				
Lyons.....			9	13	41 50	26 84	10			145	80 00
Richmond.....			8	15	29 16	28 10	9				
Sharon.....	1		13	22	35 92	25 62	19				
Spring Prairie.....			11	18	42 58	24 20	15				
Sugar Creek.....			6	11	40 00	23 25	7			75	15 00
Troy.....			7	12	43 00	24 33	9			60	70 00
Walworth.....			7	14	31 01	25 66	12			10	8 00
Whitewater.....		1	13	17	100 00	28 39	17				
Totals.....	3	4	153	254	\$47 95	\$25 03	215			443	\$236 50

WASHINGTON—

Addison.....		9	9	\$32 00	\$25 00	5			8	\$25 00
Barton.....		8	15	50 00	16 20	5			99	173 00
Erin.....		5	9	26 00	15 00	2			49	47 00
Farmington.....		8	13	37 50	24 00	7			75	52 25
Germantown.....		10	12	33 50	23 50	21			96	47 50
Hartford.....	2	11	15	40 80	26 00	5			65	55 00
Jackson.....		8	11	27 31	18 00	10			180	74 00
Kewaskum.....		6	10	32 50	20 50	6				
Polk.....		12	14	30 50	23 50	7				12 00
Richfield.....		8	10	28 16	16 50	9			68	33 00
Trenton.....		9	9	36 95	18 55	8			27	10 00
Wayne.....		8	8	31 80	24 30	3			32	58 00
West Bend.....	2	6	8	52 00	24 00	7			32	25 00
Totals.....	4	108	143	\$35 31	\$21 15	85			731	\$611 75

WAUKESHA—

Brookfield.....		9	17	\$36 75	\$28 90	8			77	50 00
Delafield.....	1	9	16	40 92	25 68	7				
Eagle.....	1	6	10	68 00	27 00	4				
Genesee.....		7	9	36 73	24 86	4			71	29 00
Lisbon.....		7	13	28 64	4			17	28 00
Menomonee.....		10	18	40 83	24 75	10			87	115 00
Merton.....	1	6	11	44 00	27 25	5				
Mukwanago.....	1	8	12	43 33	23 91	7				5 00
Muskego.....		7	13	31 50	22 40	7			23	17 00
New Berlin.....		8	13	33 50	25 68	8			35	28 00
Oconomowoc.....	1	8	13	43 33	26 66	7			117	30 00
Ottawa.....		6	9	29 59	5		33 00	44	56 50
Pewaukee.....	1	10	19	47 50	27 55	9			79	120 00
Summit.....		6	9	42 84	25 94	3			135	82 00

TABLE No. III.—Schools, Teachers, Wages, etc.—continued.

Counties and Towns.	SCHOOLS, TEACHERS, WAGES, ETC.							LIBRARIES.			
	No. of schools with two departments.	No. of schools with 3 or more departments.	No. of teachers req'd to teach the schools.	No. of different persons emp'd as teachers during the year.	Average wages of male teachers per month.	Average wages of fem. teachers per month.	No. of schools visited by the Co. Sup't. during the year.	No. of volumes added during the year.	Am't expended for books during the year.	Whole No. of volumes in the Dist. Library.	Cash value Libbraay.
WAUKESHA—continued.											
Vernon.....			7	12	40 00		5				
Waukesha.....		1	15	25	58 00		10				
Totals.....	5	2	129	219	\$43 37	\$26 09	103	\$33 00	685	\$560 50	
WAUPACA—											
Bear Creek.....			3	5		24 66	2				
Caledonia.....					30 00	27 50	5		60		
Dayton.....			8	17	30 00	23 90	8				
Farmington.....			7	11	23 50	24 83	10				
Fremont.....			3	6	42 00	22 50	2				
Helvetia.....			2	2	30 00	20 00			38	40 00	
Iola.....			3	4		24 00	1				
Lebanon.....			5	9	37 50	23 26	1			4 50	
Lind.....			8	15	35 00	24 81	8				
Little Wolf.....			5	10	39 00	25 26	4				
Matteson.....			2	4	33 00	28 00	2				
Mukwa.....			9	14	42 00	24 00	3				
Royalton.....			5	10		21 50	5				
Scandinavia.....			7	8	26 00	23 00	3				

St. Lawrence.....		3	6	41 33	34 50	2			
Union		3	6	25 83	2			
Waupaca.....		7	10	47 13	28 66	7			
Weyauwega.....	1	6	9	44 50	22 48	5			
Totals.....	1	86	146	\$85 78	\$24 90	75		98	\$44 50

WAUSHARA—

Aurora.....	1	10	17	39 00	22 03	10			
Bloomfield		6	12	4			
Coloma		2	3	19 30	2			
Dakota		3	5	17 41	2			
Deerfield		2	4	21 25	2			
Hancock.....		3	5	38 00	20 00	3			
Leon	1	8	11	40 50	20 60	7			
Marion.....		7	12	29 00	19 96	5			
Mt. Morris		8	11	21 40	8			
Oasis		4	8	35 00	26 00	4			
Plainfield		7	11	28 33	23 75	6			
Poysippi		4	8	40 00	22 10	3			
Richford.....		6	12	27 55	16 83	5			
Rose		2	4	25 00	17 50	2			
Saxville.....		6	11	35 00	20 83	5			
Springwater.....		4	8	36 00	21 58	4			
Warren.....		5	10	32 00	20 00	4			
Wautoma.....	1	5	7	53 12	18 22	2			
Totals.....	3	92	159	\$35 27	\$20 52	78			

WINNEBAGO—

Algoma.....		4	8	48 50	23 24	4		60	32 00
-------------	--	---	---	-------	-------	---	--	----	-------

TABLE No. III.—*Schools, Teachers, Wages, etc.*—continued

Counties and Towns.	SCHOOLS, TEACHERS, WAGES, ETC.							LIBRARIES.			
	No. of schools with two departments.	No. of schools with 3 or more departments.	No. of teachers req'd to teach the schools.	No. of different persons empl'd as teachers during the year.	Average wages of male teachers per month.	Average wages of fem. teachers per month.	No. schools visited by county Superintendent during the yr.	No of volumes added during the year.	Am't expended for books during the year.	Whole No. of volumes in the Dist. Library.	Cash value of Library.
WINNEBAGO—continu'd—											
Black Wolf.....			5	10	23 33	25 00	5				
Clayton.....			8	17	38 20	22 50	4		95	55 00	
Menasha.....		1	11	17	63 25	24 30	7				
Neenah.....		1	11	16	53 50	23 64	5		76	58 00	
Nekimi.....			7	13	42 69	27 88	7				
Nepeuskin.....			6	12	37 37	24 63	5				
Omro.....		1	13	21	61 77	26 03	9				
Oshkosh.....			5	9	28 50	19 50	3				
Oshkosh city.....		1	21	24	150 00	31 60	3				
Poygan.....			6	10	22 75	4				
Rushford.....		1	11	21	53 00	26 75	6				
Utica.....			7	14	42 33	25 64	7				
Vinland.....			8	15	32 75	22 70	6				
Winchester.....			7	10	26 91	24 70	5		1	4 00	
Winneconne.....			6	14	42 00	26 50	4				
Wolf River.....			5	6	30 00	21 50					
Totals.....		5	141	237	\$48 07	24 64	84		232	\$149 00	

WOOD—

Centralia.....	1	4	4	50 00	28 33	3
Grand Rapids.....	1	6	10	65 00	25 62	4
Rudolph.....	2	4	50 00	24 00	2
Saratoga.....	3	3	24 00	3
Seneca.....	3	3	23 00	3
Sigel.....	2	2	30 00	2
Totals.....	1	1	20	26	\$55 00	\$25 82	17

TABLE No. III.—RECAPITULATION BY COUNTIES.

Counties.	SCHOOLS, TEACHERS, WAGES, ETC.						LIBRARIES.				
	No. of schools with two departments.	No. of schools with 3 or more departments.	No. of teachers req'd to teach the schools.	No. of different persons emp'd as teachers during the year.	Average wages of male teachers per month.	Average wages female teachers per month.	No. of schools visited by the Co. Supt. during the year.	No. of volumes added during the year.	Am't expended for books during the year.	Whole No. of volumes in the Dist. Library	Cash value of Library.
Adams.....			58	109	\$34 16	\$19 18	51			20	\$10 00
Ashland.....			1	1		35 00	1				
Bayfield.....	1		1	1		50 00					
Brown.....	4	1	83	131	41 39	27 08	65	2	\$5 25	479	459 75
Buffalo.....			46	66	37 99	27 81	70	2	4 50	12	38 00
Burnett.....			2	3	33 00	28 00	2				
Calumet.....	2		64	102	34 98	20 75		23	27 88	293	361 54
Chippewa.....		1	36	48	32 00	28 87	21				
Clark.....			16	21	38 44	26 33	22			156	311 24
Columbia.....	8	3	171	307	40 07	23 19		34	52 00	951	737 50
Crawford.....	2	1	99	148	36 43	25 25	82			60	119 50
Dane, 1st Dist.,	1	1	121	231	37 76	24 52	107	20	10 00	611	404 75
Dane, 2d Dist.,	2	2	140	214	41 80	26 90	75	77	94 43	728	537 33
Dodge, 1st Dist.,	1	1	99	168	38 52	23 68	93	32	27 23	12 14	1,334 85
Dodge, 2d Dist.,	10	2	121	209	42 32	24 40	171	3	9 50	820	728 00
Door.....			30	45	41 50	26 55	19				
Douglas.....	1		6	10	40 00	30 00	4				
Dunn.....	1		51	72	37 66	28 12	44				
Eau Claire.....	1	2	41	62	72 50	28 86	32				
Fond du Lac.....	3	10	215	353	43 71	24 53	362	16	51 60	14 10	1,009 10
Grant.....	3	6	232	357	39 88	27 44	151	25	11 00	591	497 50

Green.....	1	3	140	256	37 20	21 55	112	12 31	464	223 50
Green Lake.....	4	4	83	143	38 58	22 61	69	2	10 00	344	190 00
Iowa.....	2	123	219	43 39	26 05	123	13	15 00	486	243 00
Jackson.....	2	55	84	37 20	25 12	49	24	25 00
Jefferson.....	4	4	160	258	37 74	21 37	127	606	503 00
Juneau.....	1	2	87	145	47 92	22 34	7	28 50	180	129 00
Kenosha.....	2	2	81	125	43 47	27 94	65	46	60 00	1,250	1,120 00
Kewaunee.....	2	17	45	35 67	23 08	35
La Crosse.....	4	2	80	122	45 11	26 82	68	9	10 85	109	110 00
La Fayette.....	26	10	109	219	32 19	22 12	29	141	64 40	680	568 99
Manitowoc.....	3	3	118	161	37 20	25 24	39	132 19	847	859 74
Marathon.....	1	36	53	45 98	32 07	8	1	51 00	6	10 40
Marquette.....	3	57	100	27 68	20 20	42	262	219 80
Milwaukee, 1st dis.....	2	50	73	36 83	25 72	47	26	3 00	844	662 25
2d. dis.....	9	115	134	63 71	28 70	6	9	10 00	92	181 15
Monroe.....	120	190	37 03	21 42	176
Oconto.....	4	27	33	66 25	34 58	16
Outagamie.....	4	1	86	149	41 52	27 58	73	28	244	240 00
Ozaukee.....	3	1	68	83	33 50	21 70	56	30	30 68	1,245	1,280 60
Pepin.....	2	30	47	37 37	23 80	28
Pierce.....	2	56	87	46 19	27 58	50
Polk.....	22	35	40 50	27 61	21	3	17 00
Portage.....	2	76	120	45 52	23 15	60	307	314 50
Racine.....	2	1	106	159	49 46	28 16	75	1	3 50	2,957	1,584 68
Richland.....	1	1	96	213	32 35	22 75	110	121	70 00
Rock, 1st dis.....	3	1	106	184	49 60	25 08	153	213	218 75
2d. do.....	3	3	95	180	31 85	24 28	83	46	71 39	1,327	808 50
St. Croix.....	5	5	18	96	44 64	31 22	93	101	8 00	38	236 55
Sauk.....	4	2	151	262	36 43	24 13	113	11	22 00	841	987 75
Shawano.....	4	21	41 25	26 50	9
Sheboygan.....	2	4	144	228	36 85	25 50	125	707	508 00
Trempealeau.....	1	1	55	82	35 39	27 24	53	26 00	89	70 00
Vernon.....	104	126	209	24 82	22 92	113	4	119 00	38	59 50
Walworth.....	3	4	153	254	47 95	25 03	215	443	236 50

TABLE No. III.—*Recapitulation*—concluded.

Counties.	SCHOOLS, TEACHERS, WAGES, ETC.						LIBRARIES.				
	No. of schools with two departments.	No. of schools with 3 or more departments.	No. of teachers req'd to teach the schools.	No. of different persons empl'd as teachers during the year.	Average wages of male teachers per month.	Average wages female teachers per month.	No. of schools visited by the Co. Supt. during the year.	No. of volumes added during the year.	Am't expended for books during the year.	Whole No. of volumes in the Dist. Library.	Cash value of Library.
Washington	4	108	143	\$35 31	\$21 15	85	731	\$611 75
Waukesha	5	2	129	219	43 37	26 09	103	\$33 00	685	560 50
Waupaca	1	86	146	35 78	24 90	75	98	44 50
Waushara	3	92	159	35 27	20 52	78
Winnebago	5	141	237	48 07	24 64	84	232	149 00
Wood	1	1	20	26	55 00	25 82	17
.....	254	103	5,059	8,357	\$2,405 19	\$1,580 74	4,223	713	\$1,098 40	23,758	\$19,562 97

TABLE NO. IV.

SCHOOL HOUSES, PRIVATE SCHOOLS, SITES, ETC.

Counties and Towns.	SCHOOL HOUSES, SITES, ETC.										PRIVATE SCHOOLS.							
	No. of school houses in the town.	No. of pupil school-houses will accommodate.	No. of sites containing less than 1 acre.	No. of sites well enclosed.	No. of sch. houses b'lt of stone or br'k	No. with out-houses in good condition.	No. dis. which have adopted text books	No. furnished with outline maps.	No. jt. dis. with sch. houses in the town.	Highest valuation of sch. house and site.	Cash value of school houses in the town.	Cash value of sites.	Cash value of apparatus.	No. of such schools in the town.	No. teach's engaged in such schools.	Av. No. d's such sch. have been taught.	No. pupils reg. who have not attended dis. sch. during yr.	Av. No. in daily attendance.
ADAMS—																		
Adams.....	5	175	5	\$150 00	\$305 00
Big Flats.....	1	30	1	3	75 00	50 00	\$5 00
Dell Prairie.....	4	190	4	1	600 00	1150 00	130 00	\$25 00
Easton.....	3	70	2	2	50 00	70 00	45 00
Jackson.....	5	150	25 00	1000 00	125 00
Leola.....	2	50	160 00	260 00	20 00
Lincoln.....	5	275	4	2	250 00	540 00	41 00	11 00
Monroe.....	3	50	3	2	2	2	412 00	750 00	17 00
New Chester.....	4	130	4	1	2	200 00	425 00	30 00
New Haven.....	5	327	4	2	2	1	1	500 00	1,600 00	115 00	17 00
Preston.....	4	150	4	2	210 00	500 00	25 00
Quincy.....	3	100	1	1	2	1	200 00	400 00	35 00	20 00
Richfield.....	3	104	2	3	1	2	210 00	315 00	25 00	75 00

TABLE NO. IV.—*School Houses, Private Schools, Sites, etc.*—continued.

Counties and Towns.	SCHOOL HOUSES, SITES, ETC.													PRIVATE SCHOOLS.				
	No. of school houses in the town.	No. of pupils school houses will accommodate.	No. of sites containing less than 1 acre.	No. of sites well enclosed.	No. of sch. houses b'lt of stone or br'k	No. with out-houses in good condition.	No. dis. which have adopted text books	No. furnished with outline maps.	No. jt. dis. with sch. houses in the town.	Highest valuation of sch. house and site.	Cash value of school houses in the town.	Cash value of sites.	Cash value of apparatus.	No. of such schools in the town.	No. teach's engaged in such schools.	Av. No. d's such sch. have been taught.	No. pupils reg. who have not attended dis. sch. during yr.	Av. No. in daily attendance.
ADAMS—concluded.																		
Rome.....	3	70	2	1	\$25 00	\$135 00	\$45 00	\$25 00
Springville.....	4	135	3	1	2	250 00	530 00	40 00
Strong's Prairie...	5	200	4	2	1	675 00	880 00	57 00	53 00	1	1	95	15
White Creek.....	1	50	1	135 00	115 00	10 00	8 00
Total.....	60	2,256	44	4	14	4	2	19	\$375 00	9,025 00	\$765 00	\$234 00	1	1	95	15
ASHLAND—																		
La Pointe.....	1	60	1	1	\$50 00	\$50 00	1	1	132	51	18
BAYFIELD—																		
Bayfield.....	1	60	1	1	1	1	\$100 00	\$100 00	\$100 00	\$150 00
BROWN—																		
Bellevue.....	1	40	1	1	1	200 00	200 00	50 00	3	3
Depere.....	4	150	4	1	2	1	200 00	500 00	50 00	4	4
Depere village....	1	200	1	1	1	1	5,500 00	3,000 00	500 00	5 00	5	5	78	195	175
Eaton.....	2	80	2	1	50 00	50 00

Ft. Howard,.....	3	320	3	2	1	2	2	2950 00	2500 00	850 00	5 00	
Glenmore.....	3	100	3	1	1	400 00	40 00	
Green Bay.....	2	80	2	1	1	70 00	750 00	70 00	2	2	200	158	
Green Bay city,...	3	300	3	2	1	3	1	2	5000 00	7000 00	2000 00	100 00	5	10	188	590 471	
Holland,.....	4	162	2	2	4	4	1	550 00	960 00	85 00	
Howard.....	4	275	2	4	1	1	450 00	600 00	50 00	20 00	
Humboldt.....	3	120	1	1	1	400 00	565 00	22 00	
Lawrence.....	5	370	5	4	3300 00	3540 00	400 00	50 00	
Morrison.....	5	300	5	1	170 00	450 00	35 00	
New Denmark.....	5	300	5	1	1	555 00	1255 00	100 00	
Pittsfield.....	2	85	2	160 00	250 00	20 00	
Preble.....	3	150	2	1	2	351 00	580 00	61 00	1 00	1	
Rockland.....	5	269	5	225 00	435 00	53 00	
Scott.....	6	275	6	4	2	1	2	500 00	955 00	165 00	
Suamico.....	3	115	3	2	1	1	300 00	650 00	63 00	4 00	
Wrightstown.....	7	325	7	1	2	1	1	500 00	890 00	80 00	
Total.....	71	4016	64	19	2	25	17	6	8	\$5500 00	25170 00	\$4654 00	\$185 00	20	24	155	943	323

BUFFALO—

Alma.....	4	208	3	1	1	1	550 00	1050 00	100 00	51 00	1	1	20	30	10
Belvidere.....	3	150	3	1	200 00	430 00	30 00	75 00
Buffalo.....	3	240	3	1	2	2	1	2260 00	2050 00	210 00	45 00	1	1	44	72	30
Buffalo City.....	1	75	1	1	1	1	550 00	500 00	50 00	150 00	2	2	50	19	21
Canton.....	2	100	2	400 00	560 00	20 00
Cross.....	4	166	2	1	1	1	410 00	1050 00	75 00	25 00
Eagle Mills.....	2	50	2	300 00	534 28	50 00
Gilmanston.....	4	135	3	1	325 00	610 00	80 00	1	1	66	23	13
Glencoe.....	4	40	1	1	100 00	250 00	20 00
Maxville.....	4	136	1	2	300 00	600 00	15 00
Modena.....	2	90	100 00	175 00	30 00	3 00
Nelson.....	5	250	1	200 00	500 00	50 00
Waumandee.....	6	320	5	1	1	3	1	1	1250 00	3800 00	120 00	25 00
Totals.....	44	1960	19	2	2	15	8	5	8	\$22 60	12109 28	\$850 00	\$374 00	5	5	45	144	18

TABLE No. IV.—*School Houses, Sites, Private Schools, etc.*—continued.

Counties and Towns.	SCHOOL HOUSES, SITES, ETC.											PRIVATE SCHOOLS.						
	No. of school houses in the town.	No. of pupils school houses will accommodate.	No. of sites containing less than 1 acre.	No. of sites well enclosed.	No. of school houses b'lt of stone or br'k	No. with out-houses in good condition.	No. dis. which have adopted text books	No. furnished with outing maps.	No. jt. dis. with sch. houses in the town.	Highest valuation of sch. house and site.	Cash value of school houses in the town.	Cash value of sites.	Cash value of apparatus.	No. of such schools in the town.	No. teach's engaged in such schools	Av. No. days such school been taught.	No. pupils reg. who have not attended dis. sch. during yr	Av. No. in daily attendance.
BURNETT—																		
Grantsburg.....	2	90	2	1	\$1072 20	\$1412 20
CALUMET—																		
Brillion.....	5	220	3	2	3	3	430 00	1800 00	113 00	171 00
Brothertown.....	9	465	8	1	2	5	2	630 00	2305 00	195 00	50 00
Charlestown.....	8	408	7	3	6	2	2	420 00	1240 00	210 00	56 50
Chilton.....	8	540	5	1	6	1	600 00	1612 00	157 00	26 00
Harrison.....	11	675	2	6	3	11	598 00	1600 00	750 00	265 00
New Holstein.....	4	274	4	4	4	3	470 00	1400 00	70 00	90 00	1	1	200	6	16	
Rantoul.....	4	250	4	200 00	330 00
Stockbridge.....	8	502	5	3	2	800 00	1925 00	246 00	60 00
Woodville.....	5	195	5	2	2	1	1	310 00	750 00	30 00	33 00
Totals.....	62	3529	43	19	34	8	26	\$800 00	12962 00	\$1771 00	\$751 50	1	1	200	6	16	
CHIPPEWA—																		
Anson.....	1	40	1	1	1	175 00	150 00	25 00	3 00

Bloomer	8	276	6	1	2				\$253 00	1,076 00	173 00							
Chippewa Falls	1	300	1		1	1	1		10000 00	9,000 00	1,000 00	500 00						
Eagle Point	6	350	6	3	4	3	1		625 00	1,950 00	120 00	58 00						
La Fayette	7	255	5		4	1			425 00	1,125 00	180 00	50 00						
Sigel	3	185	3	1					175 00	335 00	5 00	18 00						
Wheaton	5	120	2						210 00	445 00	50 00							
Totals	31	1,526	24	6	12	5	2		10000 00	14081 00	1,553 00	\$629 00						
CLARK—																		
Lewis	2	70	2			2			350 00	380 00	25 00							
Loyal	2	70	3			3			200 00	350 00	25 00		1	1	15		5	
Lynn	3	90	3			3			150 00	125 00	75 00							
Mentor	1	25	1			1			300 00	300 00								
Pine Valley	2	100	2			3	1	1	400 00	300 00	335 00	25 00						
Weston	3	125	2		1	3	1	1	500 00	800 00	150 00	100 00						
Totals	13	480	13		1	15	2	2	\$500 00	2,255 90	\$610 00	\$125 00	1	1	15		5	
COLUMBIA—																		
Arlington	5	536	3	1	2	4	2	1	625 00	2,400 00	120 00							
Caledonia	7	330	6		1	4	4	2	1	390 00	1,525 00	67 50	103 00					
Columbus	11	856	8	3	1	7	4	3	3	7,500 00	8,770 00	2,285 00	122 00					
Courtland	5	420	4	1		2	1	1		2,200 00	2,950 00	335 00	55 00					
Dekorra	9	440	9			3	4	1	2	3,800 00	4,758 00	425 00	42 00					
Fort Winnebago	7	375	6	2		3		2	3	1,145 00	3,847 00	92 00	305 00					
Fountain Prairie	7	384	4	2		5	5	4		700 00	1,350 00	263 00	144 50					
Hampden	7	200	7			1	2	1		200 00	800 00	200 00	60 00					
Leeds	6	232	6		1	4	1		1	900 00	1,640 00	230 00	9 00	2	2	54	30	
Lewiston	10	380	9	1		3	2	1		420 00	2,140 00	135 00	127 50	1	1	20	12	
Lodi	8	600	7	3	1	7	3	2	3	1,500 00	3,600 00	945 00	205 00					
Lowville	8	400	5	2		4	4		3	750 00	33 60	315 00	110 00					
Marcellon	7	360	7	3	1	5	5		3	550 00	3,100 00	160 00	95 00	1	1	20	2	12
Newport	5	250	5		1	2	1	1	1	1,500 00	1,695 00	535 00	20 00	1	1	120	20	25

TABLE No. IV.—*School Houses, Sites, Private Schools, etc.*—continued.

Counties and Towns.	SCHOOL HOUSES, SITES, ETC.											PRIVATE SCHOOLS.						
	No. of school houses in the town.	No. of pupils school-house will accommodate.	No. of sites containing less than 1 acre	No of sites well enclosed.	No. of sch. houses b'lt of stone or br'k	No. with out-houses in good condition.	No. dis. which have adopted text books	No. furnished with outline maps.	No. jt. dis. with sch. houses in town.	Highest valuation of sch. house and site.	Cash value of school houses in the town.	Cash value of sites.	Cash value of apparatus.	No. of such schools in the town.	No. teach's engaged in such schools	Av. No. d's such sch. have been taught.	No. pupils reg. who have not attended dis. sch. during yr.	Av. No. in daily attendance.
OLUMBIA—continued.																		
Otsego.....	6	293	1	5	2	1	1	345 00	1,050 00	75 00	20 00
Pacific.....	3	125	3	1	315 00	500 00	45 00	30 00
Portage City.....	4	850	3	3	1	4	4	10000 00	9,800 00	3,500 00	200 00
Randolph.....	7	280	4	500 00	1,690 00	175 00
Scott.....	9	330	9	1	4	2	4	250 00	1,200 00	130 00	45 00
Springvale.....	6	316	5	3	3	700 00	1,325 00	180 00	57 00
West Point.....	7	295	7	5	6	1	1	700 00	2,575 00	150 00
Wycocena.....	8	455	6	1	2	3	2	2,050 00	2,695 00	138 00	99 00
Totals.....	152	8707	120	26	9	74	52	27	35	10000 00	82270 00	10500 50	1,849 00	5	5	53	22	19
CRAWFORD—																		
Clayton.....	13	650	13	13	1	305 00	1,500 00	65 00	140 00
Eastman.....	8	386	5	3	610 00	1,926 00	125 00	20 00
Freeman.....	8	274	6	1	1	2	1,000 00	2,320 00	86 00	6 00
Haney.....	5	217	2	1	2	550 00	1,625 00	70 00	20 00
Lynxville.....	3	100	3	1	125 00	235 00	35 00
Marietta.....	4	256	4	4	120 00	275 00	290 00

Prairie du Chien...	9	881	7	3	5	6	6	3	1	4,400 00	9,250 00	12090 00	290 00	2	3	70	65
Scott.....	8	320	8	3	1	350 00	1,550 00	70 00	25 00
Seneca.....	8	375	7	4	425 00	1,665 00	110 00	18 34
Union.....	3	125	2	1	410 00	550 00	15 00	12 00
Utica.....	9	310	8	3	1	1	500 00	450 00	50 00	2	2
Wauzeka.....	6	275	4	1	400 00	1,375 00	70 00	84 75
Totals.....	84	4,157	69	3	5	11	28	5	17	4,400 00	22715 00	13076 00	616 09	4	5	70	65

DANE—1st Dist.

Albion.....	7	300	7	1	2	4	650 00	1,650 00	205 00
Bloomington.....	6	285	6	2	1	1	1,265 00	1,920 00	160 00	50 00
Bristol.....	8	326	8	2	2	1	600 00	1,605 00	230 00	35 00
Burke.....	7	460	7	3	2	6	1	6	800 00	3,875 00	410 00	55 00
Christiana.....	10	510	9	4	4	6	3	6	820 00	3,485 00	387 50	15 00
Cottage Grove.....	9	425	9	1	4	2	5	1,100 00	4,125 00	271 00
Deerfield.....	5	4	4	355 00	1,040 00	90 00	151 00
Dunkirk.....	9	566	8	3	1	7	1	3	3,200 00	6,300 00	980 00	100 00
Dunn.....	6	265	5	1	1	2	510 00	1,280 00	65 00	40 00
Medina.....	7	450	7	3	2	3	1	2	3,250 00	5,035 00	415 00
Pleasant Springs.....	6	285	5	2	3	1	1	2	615 00	1,840 00	115 00	30 00
Rutland.....	8	377	5	1	1	3	1	1	2	650 00	2,625 00	190 00	52 00
Sun Prairie.....	6	464	4	4	2	4	1	2	6,000 00	8,200 00	525 00	70 00
Vienna.....	8	300	5	3	2	1	5	530 00	1,870 00	244 00	50 00
Westport.....	6	300	6	5	4	1	525 00	1,055 00	200 00	33 00
Windsor.....	6	240	5	1	1	1,150 00	2,225 00	150 00
York.....	8	450	8	1	2	4	1	3	650 00	3,755 00	305 00	29 00
Totals.....	122	6,003	108	35	23	54	4	11	40	6,000 00	51885 00	4,942 00	851 00

DANE—2d District—

Berry.....	5	255	5	1	1	1	320 00	975 00	85 00	100 00	1	1	94	13
Black Earth.....	3	196	3	1	1	2	1	1	1,200 00	1,500 00	160 00	35 00
Blue Mounds.....	5	300	2	1	1	1	1,000 00	2,135 00	165 00	5 00	1	1	30	16	10

TABLE No. IV.—*School Houses, Private Schools, Sites, etc.*—continued.

Counties and Towns.	SCHOOL HOUSES, SITES, ETC.											PRIVATE SCHOOLS.						
	No. of school houses in the town.	No. of pupils school houses will accommodate.	No. of sites containing less than 1 acre.	No. of sites well enclosed.	No. sch'l houses built of stone or brick.	No. with out-houses in good condition.	No. dis. which have adopt'd text books.	No. furnished with outline maps.	No. ft. dis. with sch. houses in the town.	Highest valuation of sch. house and site.	Cash value of school houses in the town.	Cash value of sites.	Cash value of apparatus.	No. of such schools in the town.	no. teach's emp ^l ed in such schools.	Av. No. d's such sch. have been taught.	No. pupils reg. who have not attended dis. sch. during y'r.	Av. No. in daily attendance.
DANE—2d Dist.—con.																		
Cross Plains.....	7	360	5	2	2	1	770 00	1,540 00	177 00	171 00	1	1	154	173	35	
Dane.....	7	355	3	1	1	4	3	3	612 00	2,700 00	197 00	
Fitchburg.....	10	519	3	4	4	4	2	2	1,000 00	3,665 00	350 00	11 00	
Madison town.....	5	225	5	1	1	4	4	4	1,050 00	2,950 00	150 00	75 00	
Madison city.....	6	965	6	6	5	6	1	1	15,000 00	25,500 00	5,000 00	2,904 00	6	
Mazomanie.....	2	400	1	1	1	1	1	1	7,800 00	7,800 00	810 00	25 00	
Middleton.....	8	379	7	6	4	8	1	1	1,000 00	3,890 00	365 00	122 00	1	1	100	14	10	
Montrose.....	7	400	6	1	1	1	1	2	1,850 00	3,100 00	165 00	
Oregon.....	9	447	9	2	3	2	2,000 00	3,370 00	335 00	20 00	1	1	180	35	25	
Perry.....	5	222	4	1	2	406 00	695 00	24 00	10 00	1	1	
Primrose.....	7	305	3	2	1	608 00	2,075 00	50 00	
Roxbury.....	6	310	6	2	3	2	50 00	1,100 00	225 00	55 00	1	3	211	143	60	
Springdale.....	6	300	2	2	580 00	930 00	75 00	25 00	
Springfield.....	7	455	9	1	2	3	1	550 00	2,645 00	365 00	67 00	
Vermont.....	6	400	6	450 00	1,770 00	60 00	
Verona.....	7	290	6	1	1	2	1	1,500 00	4,150 00	140 00	
Totals.....	118	7,083	91	23	22	45	16	9	22	15,000 00	72,490 00	8,898 00	3,625 00	13	9	135	475	25

DODGE—1st Dis.

Ashippun	8	455	8	1	5	3	880 00	2140 00	95 00	45 00								
Clyman	7	494	7	2	2	2	1000 00	2100 00	157 50	47 00								
Emmett	8	435	7	2	2	1	430 00	1345 00	280 00	100 00								
Herman	9	569	9				600 00	2310 00	260 00	48 00	3	32		463				
Hubbard	8	1050	6	1	3	4	10500 00	11850 00	820 00	97 00								
Hustisford	7	445	7	1	1	3	450 00	1530 00	237 00	14 00								
Lebanon	6	346	6	2	1	2	400 00	1120 00	140 00	87 00	5	5	598	164	158			
Le Roy	8	345	7			5	600 00	2626 00	306 00	108 99	1	1	300					
Lomira	10	599	10			1	650 00	1970 00	285 00	22 00								
Rubicon	10	505	8			1	950 00	2825 00	385 00	32 00	1	1						31
Theresa	8	362	7			2	740 00	1915 00	110 00				6	6	110			
Williamstown	6		5			2	9000 00	10300 00	1240 00	2 25								
Totals	95	5605	87	6	16	45	10500 00	42031 00	4315 50	603 24	16	45	175	627	189			

DODGE—2d Dist.

Beaver Dam	9	474	9	1	6	4	820 00	2525 00	285 00	138 00								
Beaver Dam city	4	650	1	4	1	4	6500 00	10500 00	2100 00	250 00	2	5		600				
Burnett	6	310	5	1	5	2	550 00	1500 00	425 00	15 00								
Calamus	9	309	9	2	3	1	800 00	1440 00	197 00	75 00								
Chester	7	340	7	4	4	3	1000 00	2750 00	412 00	25 00								
Elba	8	490	7	1	1	7	1 00	3650 00	400 00	30 00								
Fox Lake	7	630	7			3	1200 00	3150 00	355 00	100 00	3	3	160	95	90			
Lowell	10	476	8	2	2		3100 00	4765 00	279 00	15 00	2	2			37			
Oak Grove	11	537	8	1	3	1	3000 00	4843 00	785 00	53 00								
Portland	8	425	8			5	705 00	2430 00	218 00	12 10								
Shields	5	335	5			2	550 00	1250 00	145 00	37 00	1	1	225	36	25			
Trenton	12	560	9	2	1	2	1500 00	4600 00	475 00	300 00								
Waupun village	2	537		2	1	2	6500 00											
Westford	9	435	8	3	6	9	500 00	2390 00	325 00	53 00	1	1	48		15			
Total	107	6508	91	23	6	50	6500 00	45793 00	6401 00	1103 00	9	12	144	731	41			

963

TABLE No. IV.—*School Houses, Sites, Private Schools, &c.*—continued.

Counties and Towns.	SCHOOL HOUSES, SITES, ETC.										PRIVATE SCHOOLS.							
	No. of school houses in the town.	No. of pupils school houses will accommodate.	No. of sites containing less than 1 acre.	No. of sites well enclosed.	No. of school houses b't of stone or brick	No. with out-houses in good condition.	No. dis. which have adopted text books	No. furnished with outline maps.	No. jt. dis. with sch. houses in the town.	Highest valuation of sch. house and site.	Cash value of school houses in the town.	Cash value of sites.	Cash value of apparatus.	No. of such schools in the town.	No. teach's engaged in such schools.	Av. No. d's such sch. have been taught.	No. pupils reg. who have not attended dis. sch. during yr.	Av. No. in daily attendance.
DOOR—																		
Bailey's Harbor....	1	40	1	1	1	\$350 00	\$300 00	\$50 00
Clay Banks.....	2	90	2	300 25	400 00	30 06
Egg Harbor.....	1	50	3	2	1	525 00	500 00	25 00	29 00
Forestville.....	1	41	1	350 00	300 00	50 00	250 00
Gardner.....	2	50	2	1	1	700 00	700 00	50 00
Gibraltar.....	3	40	3	2	2	3	305 00	200 00	120 00	56 00
Liberty Grove.....	3	121	1	1	200 00	400 00	70 00	45 00
Nasewaupee.....	4	120	4	1	160 00	520 00	105 00	125 00
Sevastapol.....	4	102	4	2	1	786 00	786 00	71 00	52 00
Sturgeon Bay.....	4	144	3	1	2	1800 00	2140 00	340 00	65 00	1	1	66	4	14
Washington.....	1	80	200 00	15 00
Totals.....	26	878	20	3	11	7	4	1	1800 00	6246 00	911 00	637 00	1	1	66	4	14
DOUGLAS—																		
Superior.....	2	100	2	1	2	4	1	400 00	750 00	200 00

DUNN—

Dunn.....	6	240	1				5			500 00	1,400 00	200 00						
Eau Galla.....	2	90	2				1	1		260 00	420 00	20 00						
Elk Mound.....	3	90								550 00	750 00	100 00						
Grant.....	1	70	1							100 00								
Lucas.....	2	85	2								425 00							
Menomonie.....	3	322		1		1		2		1,500 00	1,675 00	510 00	10 00					
New Haven.....	2	90					1			150 00	190 00							
Peru.....	3	119	3			1	3			350 00	650 00	65 00						
Red Cedar...	9	194	9			1	1	1	1	250 00	715 00	100 00	15 65					
Rock Creek.....	3	121	2			1			2	400 00	750 00	30 00						
Spring Brook...	6	295	3	1		1	4	1	2	510 00	1,725 00	115 00	5 00					
Weston.....	2	80					1			150 00	180 00	5 00						
Totals.....	42	1,796	23	2		6	20	4	6	\$1500 00	\$8880 00	\$1145 00	\$30 65					

EAU CLAIRE—

Bridge Creek....	5	300	5				5		1	\$300 00	\$700 00	\$55 00						
Brunswick.....	5	130	5	1		1			2	620 00	825 00	60 00						
Eau Claire.....	5	550	5	1		3		1	1	7,877 00	8,377 00	1,006 00	\$125 00					
Lincoln.....	4	255	3			2				460 00	700 00	40 00						
N. Eau Claire....	3	178	3			2	1			440 00	490 00	40 00						
Oak Grove.....	2	110	2	1		2				750 00	1,200 00	50 00						
Otter Creek.....	3	120	2			2	1		2	200 00	350 00	30 00						
Pleasant Valley..	3	90	2							125 00	200 00	15 00						
West Eau Claire..	3	360	3	1		3	3	1	3	2,800 00	3,700 00	800 00	25 00					
Totals.....	33	2093	30	4		15	10	2	9	\$7877 00	\$6542 00	\$2146 00	\$150 00					

FOND DU LAC—

Alto.....	9	392	9	2		5	2	2	3	\$550 00	\$2475 00	\$192 00	\$54 00					
Ashford.....	10	628	10	2	1	3		1	2	550 00	1920 99	265 00	192 00	2	2	120	30	40
Auburn.....	9	474	9		1	3	4		1	1,225 00	3450 00	298 00	51 00	2	2	318	147	75
Byron.....	11	530	11	3	2	3		2	2	650 00	2635 00	420 00	130 00					

TABLE No. IV.—*School Houses, Sites, Private Schools, etc.*—continued.

Counties and Towns.	SCHOOL HOUSES, SITES, ETC.												PRIVATE SCHOOLS.					
	No. of school houses in the town.	No. of pupils school houses will accommodate.	No. of sites containing less than 1 acre.	No of sites well enclosed.	No. of sch. houses bl't of stone or brick	No. with out-houses in good condition.	No. Dis. which have adopted text books	No. furnished with outline maps.	No. jt. dis. with sch. houses in the town.	Highest valuation of sch. house and site.	Cash value of school houses in the town.	Cash value of sites.	Cash value of apparatus.	No. of such schools in the town.	No. teachers engaged in such schools.	Av. No. d's such sch. have been taught.	No. pupils reg who have not attended dis. sch. during yr.	Av. No. in daily attendance.
FOND DU LAC—con.																		
Calumet	5	172	5	2	4	2	3	1	\$660 00	\$1400 00	\$335 00	\$145 00	3	4	396	166	178
Eden	6	162	6	1	2	2	800 00	1600 30	190 00	20 00	2	2	80	6	34
Eldorado.....	7	460	5	3	5	1	1	1777 00	4075 00	405 00	140 00
Empire	8	600	8	1	8	1	600 00	2450 00	300 00	100 00
Fond du Lac	6	250	7	3	4	2	1	600 00	1368 00	215 00	15 00
Fond du Lac city.	15	2046	14	15	1	2	1	34000 00	52100 00	13100 00	1950 00	5	8	175	490	281
Forest	7	474	8	1	1	2	900 00	3755 00	198 00
Friendship.....	5	271	5	3	2	3	1	675 00	1600 00	90 00	48 00
Lamartine	9	359	8	4	1	3	1050 00	2530 00	240 00	11 00
Marshfield	3	150	3	2	750 00	750 00	250 00	95 00	2	3	330	104	55
Metomen	11	664	8	3	5	9	3	5	4000 00	7108 00	1290 00	100 00
Oakfield	7	395	4	5	6	2	2	1	1200 00	2615 00	405 00	103 00
Osceola.....	8	497	8	1	1	3	1	1	900 00	2020 00	310 00	87 00
Ripon	8	260	4	3	1	4	1	1	5	730 00	2150 00	225 00	95 50
Ripon city.....	4	650	4	4	2	4	2	4	2	3000 00	5000 00	1050 00	25 00	2	3	176	100	75
Rosendale	8	494	8	1	5	6	2	1	1500 00	4450 00	225 00	95 00
Springvale	9	425	6	1	4	3	4	1200 00	2150 00	418 00	20 10
Taycheedah	6	445	6	1	1	1	5	1850 00	2550 00	350 00	50 00

Waupun	8	420	6	3	6	3	1	900 00	3175 00	295 00	29 25
Waupun village..	1	212	1	1	1	1	1	1	5500 00	5000 00	500 00
Totals	180	11790	162	58	10	83	52	25	42	34000 00	11832799	21566 00	3557 80	18	24	228	1043	105
GRANT—																		
Beetown	8	428	7	3	2
Bloomington	5	255	4	1	4	1	1000 00	2650 00	245 00	7 00	1	2	220	40
Blue River	5	185	1	1	1	1	560 00	1270 00	26 00
Boscobel	2	456	2	1	2	4500 00	4000 00	500 00	300 00	2	2	60	70	70
Cassville	5	370	5	2	1	5	1	1	4000 00	5800 00	420 00	150 00	1	1	77	134	26
Clifton	8	370	7	1	2	1	7	0	1	500 00	1730 00
Ellenboro	6	209	6	1	1	3	300 00	1200 00	60 00	1 50
Fennimore	14	480	9	1	4	3	2	3	1510 00	4652 00	220 00	103 00
Glen Haven	6	213	2	1	2	1	1	465 00	1250 00	100 00	50 00
Harrison	9	395	5	2	1	1	300 00	1145 00	93 00	45 00
Ha el Green	7	835	4	4	4	5	6	4	1	9400 00	12800 00	725 00	160 00	1	1	180	50	40
Hickory Grove	8	300	5	2	1	2	3	605 00	1100 00	37 00	18 09
Jamestown	7	400	7	2	1	475 00	1925 00	235 00	72 00	1	1	44
Lancaster	12	920	4	2	3	3	1	3	15500 00	18150 00	1105 00	43 00	3	5	100	90
Liberty	7	430	6	1	2	2	2	670 00	2302 00	115 00	156 45
Lima	8	425	8	3	1	2	3	812 00	2370 00	152 00	10 00
Little Grant	8	250	4	1	1	5	1	1	2	510 00	1356 00	77 00	78 00
Marion	4	205	2	440 00	1250 00	50 00
Millville	4	150	3	3	40 00	90 00	15 00	33 00
Mount Hope	6	246	4	2	3	1250 00	2260 00	135 00	20 00
Muscoda	5	350	5	1	2	1	2000 00	2609 00	150 00	20 0	1	1	190
Paris	6	330	1	3	1	2	600 00	1550 00	220 00	45 00
Patch Grove	6	270	5	3	1	4	475 00	1600 00	175 00	1	3	190	100	60
Platteville	8	975	5	2	4	3	5	3	10500 00	19800 00	1610 09	300 00
Potosi	10	650	8	3	4	2	2	1000 00	2700 00	300 00	195 00	4	4	140
Smeltzer	7	431	1	1	2	2	1	1	1	650 00	3150 00	350 00	50 00	1	1	40	43
Waterstown	4	170	3	500 00	1330 00	120 00	57 50
Waterloo	7	300	6	1	1	310 00	1185 00	76 00

TABLE NO. IV.—*School Houses, Sites, Private Schools, etc.*—continued.

Counties and Towns	SCHOOL HOUSES, SITES, ETC.											PRIVATE SCHOOLS.						
	No. of school houses in the town.	No. of pupils school-house will accommodate.	No. of sites containing less than 1 acre.	No. of sites well enclosed.	Nv. of sch. houses b't of stone or br'k	No. with-out houses in good condition.	No. dis. which have adopted text books	No. furnished with outline maps.	No. jt. dis. with sch. houses in town.	Highest valuation of sch. house and site	Cash value of school houses in the town.	Cash value of sites.	Cash value of apparatus.	No. of such schools in the town.	No. teach's engaged in such schools.	Av. No d's such sch. have been taught.	No. pupils reg. who have not attended dis. sch. during yr.	Av. No in daily attendance.
GRANT—concluded.																		
Wingville.....	8	340	3	2	1	1	2	715 00	2150 00	215 00	35 00
Woodman.....	5	175	1	2	800 00	1700 00	70 00	4	8	93	53	12	
Wyaulesing.....	7	286	4	2	2	4	3	3	800 00	2277 00	80 00	
Totals.	212	11799	134	25	34	54	47	26	42	15500 00	107350 00	7673 00	1949 45	20	29	129	447	46
GREEN—																		
Adams.....	7	312	4	2	2	1	305 00	1085 00	70 00	21 00
Albany.....	7	438	5	2	2	4	3	1	1075 00	2880 00	205 00	67 00
Brooklyn.....	9	426	8	3	3	6	1	4	719 00	3095 00	191 00	65 00
Cadiz.....	10	350	5	1	3	2	500 00	1100 00	160 00	20 00
Clarno.....	9	430	9	1	2	1	1100 00	4000 00	250 00	100 00
Decatur.....	9	750	6	3	4	4	3	2	1500 00	5000 00	1200 00	200 00	1	1	154	20	
Exeter.....	6	310	6	3	6	1	1	850 00	2400 00	243 00	75 00	1	1	140	60	27	
Jefferson.....	10	710	6	3	5	3	2	3	1250 00	4900 00	250 00	137 00	
Jordan.....	7	300	7	2	3	2	600 00	1090 00	70 00	
Monroe.....	10	1500	7	1	1	3	3	3	6000 00	11595 00	1065 00	100 00	
Mount Pleasant..	8	450	8	3	2	800 00	2395 00	100 00	

New Glarus	4	382	3	1	1	3	1	\$,100 00	3,400 00	195 00	20 00	
Spring Grove.....	8	487	8	2	2	3	320 00	2,200 00	150 00	30 00	1	3	22	2	25	
Sylvester	8	558	7	2	3	4	350 00	1,908 00	165 00	24 00	
Washington.....	7	310	4	2	2	320 00	1,090 00	96 00	100 00	
York	4	193	4	1	1	1	360 00	850 00	50 00	1	1	40	8	14	
Totals	123	7,906	97	21	31	33	16	15	26	\$600 00	48988 00	\$4400 00	\$959 00	4	6	89	90	22

GREEN LAKE—

Berlin.....	8	320	7	3	1	5	3	5	1,600 00	3,200 00	300 00	60 00
Berlin City.....	4	800	3	1	4	4	8,000 00	10000 00	25000 00	75 00
Brooklyn.....	6	354	5	1	4	1	4	1,400 00	3,500 00	325 00	103 00
Green Lake	11	350	8	3	1	6	4	3	400 00	3,025 00	345 00
Kingston.....	4	150	3	3	1	3	400 00	785 00	15 00	16 00
Kingston village..	2	150	1	1	2	1	1	1,800 00	2,075 00	135 00	105 00
Mackford.....	8	300	7	1	4	1	1	350 00	1,175 00	169 00	13 00
Manchester.....	8	310	7	4	4	555 00	1,700 00	175 00
Markesan village..	1	100	1	1	1	500 00	500 00	250 00	3 00
Marquette.....	3	168	3	1	2	1,000 00	1,125 00	85 00	19 00	1	1	165	28	25
Princeton.....	7	370	6	1	4	1	3	510 00	1,350 00	75 00	25 00
St. Marie.....	5	225	5	2	3	525 00	910 00	100 00
Seneca.....	4	120	4	2	200 00	350 00	20 00
Totals	71	3,708	60	15	4	40	1	15	27	\$8000 00	29695 00	26994 00	\$419 00	1	1	165	28	25

IOWA—

Arena.....	15	512	10	1	7	2	1,000 00	3,735 00	246 00	29 00
Clyde.....	4	165	4	1	50 00	1,050 00	68 00
Dodgeville.....	16	1,250	12	3	3	1	3	2	1,000 00	4,505 00	327 00	166 00
Highland.....	12	900	8	2	1	1	4	2	6,000 00	4,500 00	200 00
Linden.....	12	595	6	1	5	7	1	1,000 00	5,030 00	360 00	280 00
Mifflin.....	9	425	6	1	1	2	1	1	1	640 00	1,725 00	270 00	136 00
Mineral Point.....	10	546	6	1	4	1	1	750 00	3,170 00	241 00	266 00
Mineral Point city.	3	600	2	2	2	10000 00	20000 00	1,500 00	6	9	862	443	283

TABLE No. IV.—*School Houses, Sites, Private Schools, etc.*—continued.

Counties and Towns.	SCHOOL HOUSES, SITES, ETC.										PRIVATE SCHOOLS.							
	No. of school houses in the town.	No. of pupils school-houses will accommodate.	No. of sites containing less than 1 acre.	No. of sites well enclosed.	No. of sch. houses b'lt of stone or brick	No. with out-houses in good condition.	No. dis. which have adopted text books	No. furnished with outline maps.	No. jt. dis. with sch. houses in the town.	Highest valuation of sch. houses and site	Cash value of school houses in the town.	Cash value of sites.	Cash value of apparatus.	No. of such schools in the town.	No. teach's engaged in such schools.	Av. No. d's such sch. have been taught.	No. pupils reg. who have not attended dis. sch. during yr.	Av. no. in daily attendance.
IOWA—continued.																		
Moscow.....	6	355	4	2	\$750 00	1,605 00	\$105 00	\$56 00
Pulaski.....	7	495	5	1	3	4	1	2	2,000 00	3,920 00	102 00	133 00
Ridgeway.....	13	683	13	1	1	450 00	3,030 00	135 00	139 00
Waldwick.....	6	420	4	620 00	1,850 00	67 50	71 00
Wyoming.....	7	277	7	2	2	2
Totals.....	120	7,223	87	11	17	30	8	12	10000 00	54120 00	\$3621 50	1,276 00	6	9	143	443	47	
JACKSON—																		
Albion.....	3	200	3	1	2	1	2	1,400 00	2,300 00	675 00	\$50 00	1	1	40	33	
Alma.....	12	515	10	1	8	1,030 00	2,875 00	250 00	86 00	1	1	22	2	4	
Hixton.....	4	188	3	1	2	1	2	600 00	1,150 00	125 00	43 00	
Irving.....	6	225	4	5	1	3	425 00	1,300 00	130 00	82 00	
Manchester.....	5	210	4	350 00	1,110 00	40 00	18 50	
Melrose.....	10	446	2	1	5	2	1,550 00	5,000 00	100 00	50 00	
Northfield.....	4	120	4	600 00	700 00	5 00	
Springfield.....	4	160	2	1	305 00	550 75	20 50	
Totals.....	48	2,062	32	3	18	8	9	1,550 00	14985 75	\$1345 50	\$329 50	2	2	42	2	37	

JEFFERSON—

Azta'an.....	6	170	2	2	4	1	\$600 00	\$950 00	\$90 00
Cold Spring.....	5	235	5	3	1	335 00	850 00	85 00	\$21 00
Concord.....	10	640	9	2	2	5	2	6	1050 00	4785 00	455 00	48 00	6	10	147	324	240
Farmington.....	10	555	10	3	2	1	3	2	650 00	2765 00	362 00	15 00
Hebron.....	7	370	7	2	1	3	2	2	550 00	1495 00	335 00	53 70
Ixonnia.....	9	560	8	3	6	2	3	883 00	2693 00	295 00	100 50	3	3	150	99	10
Jefferson.....	15	819	12	3	7	12	6	2	3	1000 00	5945 00	837 00	250 00	4	6	175	365	305
Koshkonong.....	9	670	5	1	6	7	1	2	2	11000 00	21890 00	2405 00	50 00
Lake Mills.....	7	395	5	3	1	5	1300 00	2250 00	1170 00
Milford.....	7	280	7	1	4	2	300 00	700 00	200 00
Oakland.....	6	300	5	1	2	3	1	1	900 00	1675 00	125 00	17 00
Palmyra.....	6	450	4	2	2	1	1	2	3200 00	4550 00	295 00	65 00
Sullivan.....	7	464	6	1	3	2	3	1070 00	2300 00	237 00	49 00
Sumner.....	3	206	3	2	3	3	2	1	2	1250 00	3000 00	100 00	30 00
Waterloo.....	7	460	5	3	3	400 00	1850 00	300 00	2	2	150	140	60
Waterloo village.	1	75	1	1	1	1	700 00	600 00	100 00	2	2	240	203	200
Watertown.....	11	565	11	1	2	5	3	750 00	2500 00	330 00	98 00
Watertown city..	6	1050	5	2	3	6	6	17000 00	12000 00	3500 00	1450 00	6	9	220	600	450
Totals	132	8264	110	18	42	66	18	22	39	17000 00	72798 00	11221 00	\$2247 20	23	32	180	1731	55

JUNEAU—

Armenia.....	2	60	2	\$75 00	\$100 00	\$30 00	\$50 00
Clearfield.....	2	75	2	250 00	260 00	60 00
Fountain.....	4	120	4	2	600 00	1400 00	300 00
Germantown.....	6	250	4	1	1770 50	1690 00	80 00	72 00
Kildare.....	6	234	6	2	4	1	1	350 00	780 00	47 50
Lemonweir.....	7	290	7	2	4	1	500 00	1850 00	176 00	52 00
Lindina.....	7	340	5	1	3	2	3	2	950 00	2250 00	150 00
Lisbon.....	5	425	4	3	1	1	2	3500 00	3800 00	535 00	136 00
Lyndon.....	4	237	4	1	1	550 00	975 00	110 00	30 00
Marion.....	3	130	2	365 00	400 00	55 00
Mauston.....	1	250	1	1	1	1	4000 00	3000 00	1000 00	20 00

TABLE No. IV.—*School Houses, Sites, Private Schools, etc.*—continued.

Counties and Towns	SCHOOL HOUSES, SITES, ETC.										PRIVATE SCHOOLS.							
	No. of school houses in the town.	No. of pupils school houses will accommodate.	No. of sites containing less than 1 acre.	No. of sites well enclosed.	No. of school houses b'lt of stone or br'k.	No. with out-houses in good condition	No. dis. which have adopted text: books	No. furnished with outline maps.	No. jt. dis. with sch. houses in the town.	Highest valuation of sch. house and site.	Cash value of school houses in the town.	Cash value of sites.	Cash value of apparatus.	No. of such schools in the town.	No. teacher- engag'd in such schools.	Av. No of such sch. have been taught.	No pupils reg who. have not attended dis. sch. during yr.	Av. No. in daily attendance.
JUNEAU—concluded.																		
Necedah.....	2	400	1	1	\$1100 00	\$650 00	\$601 25
Orange.....	2	40	2	435 00	435 00	10 00
Plymouth.....	7	260	7	4	500 00	1300 00	100 00
Seven Mile Creek	9	300	9	2	1	200 00	1165 00	42 00	72 77
Summit.....	6	225	4	1	1	520 00	2000 00	85 00	56 00
Wonewoc.....	5	150	3	1	1	600 00	1375 00	130 00	10 00
Total.....	78	3786	63	6	28	5	9	12	\$4000 00	23430 00	\$3511 75	\$498 77
KENOSHA—																		
Brighton.....	8	410	9	2	1	1	2	625 00	1650 00	130 00	25 00	1	1	66	34
Bristol.....	9	378	9	1	5	1	1	1	375 00	750 00	190 00	26 00
Kenosha city....	3	830	1	3	2	3	1	1	15000 00	25000 00	3000 00	150 00	4	6	160	230	30
Paris.....	10	396	10	4	10	725 00	2675 00	448 00	10 00
Pleasant Prairie.	11	518	10	4	2	10	4	3	2600 00	6350 00	500 00	90 00
Randall.....	3	151	2	2	650 00	1040 00	75 00	15 00
Salem.....	9	578	8	1	2	2	800 00	3580 00	295 00	100 00

Somers.....	3	358	7	6	7	3	2	2	1,230 00	3,815 00	250 00	60 00	
Wheatland.....	6	200	4	1	2	356 00	1,000 00	200 00	1	2	220	40	60	
Total.....	67	3,819	60	21	5	38	8	12	15	15000 00	45860 00	5,088 00	476 00	6	9	145	270	41	
KEWAUNEE—																			
Ahnepee.....	6	350	5	4	4	1	2	1,000 00	2,800 00	650 00	75 00	
Carlton.....	6	300	1	1	3	500 00	950 00	95 00	41 00	
Casco.....	7	250	700 00	625 00	75 00	
Franklin.....	5	300	5	105 00	500 00	25 50	
Kewaunee.....	4	232	1	2	2	2	1	1,250 00	840 00	405 00	5 00	
Lincoln.....	2	50	80 00	50 00	20 00	
Montpelier.....	5	200	3	2	200 00	400 00	100 00	5 00	
Pierce.....	3	190	2	160 00	450 00	32 00	75 00	
Red River.....	3	250	3	50 00	150 00	50 00	
Total.....	41	2,132	20	5	9	3	4	3	1,250 00	6,770 00	1,452 00	201 00	
LA CROSSE—																			
Bangor.....	7	420	3	3	6	1	135 00	2,145 00	310 00	
Burns.....	9	490	5	2	7	1	2	3	550 00	2,500 00	395 00	70 00	
Campbell.....	4	325	3	3	1	550 00	1,351 00	320 00	75 00	2	2	265	57	56	
Farmington.....	7	345	6	6	1	1,540 00	3,225 00	111 00	
Greenfield.....	4	160	4	2	4	1	1	425 00	1,236 00	106 00	
Hamilton.....	12	837	10	6	1	8	5	4	3	2,750 05	4,160 00	427 00	
Holland.....	4	180	2	2	1	900 00	1,000 00	230 00	
Jackson.....	4	210	4	1	1	3	4	1	1,150 00	1,700 00	95 00	55 00	
La Crosse.....	3	1,075	3	3	2	3	3	3	18000 00	29000 00	3,000 00	800 00	6	12	175	540	524	
Onaska.....	7	375	4	1	1	1	2	600 00	1,750 00	425 00	25 00	
Shelby.....	3	140	3	2	1	2	1	450 00	1,000 00	52 50	51 00	
Washington.....	4	215	2	2	1	245 00	575 00	85 00	57 00	
Total.....	68	4,872	49	20	4	47	15	16	12	18000 00	49642 00	5,556 00	1,183 00	8	14	26	597	57	

TABLE No. IV.—*School Houses, Sites, Private Schools, etc.*—continued.

Counties and Towns.	SCHOOL HOUSES, SITES, ETC.													PRIVATE SCHOOLS,				
	No. of school houses in the town.	No. of pupils school houses will accommodate.	No. of sites containing less than 1 acre.	No. of sites well enclosed.	No. of sch. houses b't of stone or br'k	No. with out-houses in good condition.	No. dis. which have adopted text books	No. furnished with outline maps	No. jt. dis. with sch. houses in the town.	Highest valuation of sch. house and site.	Cash value of school houses in the town.	Cash value of sites.	Cash value of apparatus.	No. of such schools in the town.	No. teach's engaged in such schools.	Av. No. d's such sch. have been taught.	No. pupils reg. who have not attended dis. sch. during yr.	Av. No. in daily attendance.
LA FAYETTE—																		
Argyle.....	10	550	10	1	1	1	1,100 00	2,400 00	40 00	35 00
Belmont.....	7	296	7	1	2	4	2	2	1,000 00	2,400 00	281 00
Benton.....	8	400	3	5	2	2	1	4	1,600 00	1,000 00	600 00
Center.....	13	925	8	5	2	12	4	2	3,800 00	7,700 00	130 00
Elk Grove.....	9	550	6	3	2	5	2	1	3	650 00	3,160 00	150 00	20 00
Fayette.....	9	350	6	1	1	2	1	400 00	1,885 00	256 00
Gratiot.....	10	439	8	2	1	5	1	9	2	1,190 00	3,650 00	286 00	78 00
Kendall.....	6	240	3	60	1	2	1	2,400 00	1,085 00	47 00	15 00
Monticello.....	5	260	1	3	1	1	1	3	530 00	1,700 00	140 00
New Diggings....	3	265	2	1	1,415 00	1,300 00	115 00
Shullsburg.....	6	820	4	1	3	2	3,300 00	4,200 00	820 00	125 00	2	3	132	75	80
Wayne.....	7	345	2	4	1	2	3	4	600 00	2,200 00	165 00	78 69
White Oak Sp'gs.	2	80	2	1	2	1,200 00	900 00	30 00	50 00
Willow Springs..	9	450	4	2	5	510 00	2,450 00	153 00	170 00
Wiota.....	11	453	8	1	1	2	1	2	540 00	1,775 25	198 00	39 00
Total.....	115	6,423	74	86	20	40	19	25	15	1,600 00	31817 25	3,411 00	610 69	2	3	132	75	40

MANITOWOC—

Cato.....	9	510	9			3		2		1670 00	165 00	188 00						
Centerville.....	5	275	4	1		1		1		200 00	300 00	100 00	50 00	2	2	214	125	60
Cooperstown.....	6	570	1							250 00	700 00	50 00	103 00					
Eaton.....	6	410	6	2	1	1	2			500 00	1050 00	160 00	165 00	2	2	90	268	173
Franklin.....	8	582	8			2	1	4		415 00	1138 00	80 00	138 00					
Gibson.....	7	641	4			5		7		270 00	985 00	125 00	95 40					
Kossuth.....	5	380	3	1		5		3	2	400 00	1700 00	125 00	115 00	2	2	260	89	
Liberty.....	5	215	5	2		3				750 00	1200 00	120 00						
Manitowoc.....	5	815	5	4		4	1	4	1	4000 00	7800 00	4365 00	400 00	5	7	150	334	47
Manitowoc Rapids	6	465	5	1		1		2			2500 00	170 00	88 00					
Maple Grove.....	4	160	4				2	1	1	210 00	820 00	40 00	200 00					
Meeme.....	6	340	6			1	1	3		1030 00	2200 00	80 00	65 00					
Mishicott.....	8	638	6	3		6		3	3	400 00	1390 00	360 00	125 00					
Newton.....	6	440	4			3	1	2		310 00	740 00	101 00	140 00					
Rockland.....	3	160	3	2					1	130 00		50 00		2	2	120		40
Schleswig.....	7	504	7			6		3	1	1065 00	2725 00	188 00	238 00					
Two Creeks.....	2	125	2	1		2	1	1		600 00	650 00		70 00					
Two Rivers.....	6	790	2			4	1	4	1	400 00	4500 00	600 00	100 00	2	2	200	40	30
Totals.....	104	8020	84	17	1	47	10	37	16	\$4000 00	\$32068 00	\$6879 00	\$2280 00	15	17	172	856	70

MARATHON—

Berlin.....	10	750	10	2		7		1		\$310 00	\$1680 00	\$126 00	\$315 00					
Knowlton.....	1	40	1															
Maine.....	3	200	3							250 00	225 00			3	4	3666		
Marathon.....	4	190	1	2		3	4	3		100 00	1320 00	60 00	120 00					
Mosinee.....	5	185	3			1				687 50	1437 50	90 00	75 00					
Stettin.....	3	120	3	3				2		100 00	300 00	10 00		3	3			
Texas.....	4	105	2			2				995 00	885 00	5 00	20 00					
Wausau.....	6	115	2			1		2		700 00	1500 00	160 00	50 00					
Wausau Village..	1	200	1	1		1		1		3000 00	25 00	50 00		1	1			
Wston.....	1	25								405 00	4 00	5 00		1	3	113		37
Totals.....	38	1930	26	8		15	4	7	2	\$995 00	\$7376 50	\$506 00	\$570 00	8	11	3780		37

TABLE No. IV.—*School Houses, Sites, Private Schools, etc.*—continued.

Counties and Towns.	SCHOOL HOUSES, SITES, ETC.										PRIVATE SCHOOLS.							
	No. of school houses in the town.	No. of pupils school houses will accommodate.	No. of sites containing less than 1 acre.	No. of sites well enclosed.	No. of school houses b'lt of stone or br'k	No. with out houses in good condition.	No. dis. which have adopted text books.	No. furnished with outline maps.	No. jt. dis. with sch. houses in the town.	Highest valuation of sch. house and site.	Cash value of school houses in the town.	Cash value of sites.	Cash value of apparatus.	No. of such schools in the town.	No. teacher's engaged in such schools.	Av. No. d's such sch. have been taught.	No. pupils reg who have not attended dis. sch during yr.	Av. No. in daily attendance.
MARQUETTE—																		
Buffalo	7	313	7	1	1	2	\$600 00	\$1835 00	\$31 00	\$36 00
Crystal Lake	4	119	4	225 00	500 00	75 00
Douglas	5	230	4	2	1	1	420 00	1350 00	55 00	5 00
Harris	3	130	3	2	1	2	200 00	375 00	45 00	18 00
Mecan	2	160	2	1	100 00	200 00	10 00
Montello	5	310	5	1	5	2	1	2	1300 00	1915 00	133 00	65 00
Moundville	3	160	3	1	430 00	20 00
Neshkoro	2	100	2	1	1	50 00	100 00	5 00	5 00
Newton	6	240	6	1	3	401 00	475 00	56 50	23 00
Oxford	3	140	3	1	308 00	700 00	53 00
Packwaukee	4	185	4	1	1	500 00	750 00	70 00	30 00
Shields	4	155	4	3	170 00	410 00	35 00
Springfield	3	110	1	1	1	300 00	350 00	25 00
Westfield	4	225	3	1	1	3	800 00	1700 00	35 00	10 00	15	1	20	2	15
Totals	55	2577	50	5	16	6	5	18	\$1300 00	11090 00	\$650 50	\$197 00	15	1	20	2	15

62 DOC.

MILW'KEE-1 Dis.

Franklin.....	7	480	7	1	3	3	1	1	500 00	2,000 00	330 00	4	4	200	137	126
Greenfield.....	12	755	11	5	1	4	4	5	5	700 00	3,400 00	585 00	235 00	2	2	160	4
Lake.....	6	400	5	1	2	2	1 300 00	2,800 00	800 00	175 25	2	2	200	84	80
Oak Creek.....	10	810	10	5	8	10	9	1	1,100 00	3,650 00	265 00	130 00	10	1	33	40
Wauwatosa.....	12	601	12	5	2	9	4	7	2	1,250 00	5,715 00	1,000 00	175 00	1	1	90	62
Totals.....	47	3,046	45	17	5	26	21	22	9	1,300 00	17565 00	2,980 00	735 25	19	10	136	283	71

MILW'KEE-2 Dis.

Granville.....	11	11	5	1	6	500	400	100 00
Milwaukee.....	9	670	9	4	7	7	7	600	1,525	490 00	190 00	1	1	30	5	3
Milwaukee City..	18	5,000	18	15	11	18	9	18	33,000	186,000	46000 00	26900 00	42	151	6,429	3343
Totals.....	38	5,670	38	24	12	31	16	25	\$33,000	\$197,925	46590 00	27090 00	43	152	30	6,434	3346

MONROE—

Adrian.....	2	90	1	2	1	1	304 09	400 00	45 00	10 00
Angelo.....	3	160	2	1	2	510 00	975 00	65 00	33 00
Clifton.....	2	68	2	122 00	300 00	3 00
Glendale.....	7	288	6	2	200 00	625 00	85 00	46 00
Greenfield.....	4	120	3	2	2	2	405 00	700 00	50 00	5 00
Jefferson.....	5	225	3	3	3	310 00	660 00	130 00
La Fayette.....	4	141	3	1	1	225 00	425 00	76 00	5 50
Leon.....	6	250	6	2	3	300 00	1,150 00	60 00
Lincoln.....	8	7	1	2	4	400 00	1,430 00	138 00
Little Falls.....	5	235	4	1	700 00	1,650 00	28 00
Oakdale.....	4	175	2	1	1	2	694 00	896 00	53 00
Portland.....	6	240	4	1	2	200 00	580 00	225 00	2 90
Ridgeville.....	6	310	3	1	925 00	1,850 00	88 00	150 00
Sheldon.....	4	115	3	2	1	461 00	450 00	110 00	20 00
Sparta.....	12	729	11	5	7	2	4	3	2,000 90	3,846 00	2,435 00	68 00

TABLE No. IV.—*School Houses, Sites, Private Schools, etc.*—continued.

Counties and Towns.	SCHOOL HOUSES, SITES, ETC.													PRIVATE SCHOOLS.				
	No. of school houses in the town.	No. of pupils school-house will accommodate.	No. of sites containing less than 1 acre	No. of sites well enclosed.	No. of sch. houses b't of stone or br'k	No. with out-houses in good condition.	No. dis. which have adopted text books	No. furnished with outline maps.	No. jt. dis. with sch. houses in town.	Highest valuation of sch. house and site.	Cash value of school houses in the town.	Cash value of sites.	Cash value of apparatus.	No. of such schools in the town.	No. teach's engaged in such schools	Av. No. d's such sch. have been taught.	No. pupils reg. who have not attended dis. sch. during yr.	Av. No. in daily attendance.
MONROE—continued.																		
Tomah.....	8	445	6	2	4	1	3	3,500 00	4,250 00	200 00	65 50
Wellington.....	8	270	4	2	371 00	1,466 00	73 00	30 00
Wilton.....	6	241	4	1	300 00	1,050 00	85 00	12 75
Totals.....	101	4109	69	12	27	6	5	30	3,500 00	24702 00	3,946 00	446 65
OCONTO—																		
Little Suamico.....	2	130	2	2	1,100 00	1,250 00	100 00
Marionette.....	1	196	1	2,600 00	2,500 00	100 00
Oconto.....	3	150	3	2	2	2	300 00	600 00	50 00	30 00
Oconto village.....	3	152	3	2	1,160 00	2,150 00	230 00	50 00
Pensaukee.....	4	138	2	2	3	1	1	600 00	850 00	200 00	10 00
Peshtigo.....	5	300	4	1	3	4	1,100 00	1,607 50	489 00	35 00	2	2	9
Stiles.....	3	128	3	1	1	1,200 00	40 00	40 00
Totals.....	21	1194	17	3	11	2	9	5	2,600 00	10157 50	1,209 00	165 00	2	2	9

OUTAGAMIE--

Appleton.....	4	726	4	2	2	4	3	3	1,000 00	23600 00	3,200 00	50 00	2	2	200	274	40
Black Creek.....	1	20	1	1	2	15 00	15 00	5 00
Bovina.....	6	120	6	1	1	850 00	2,000 00	130 00
Buchanan.....	3	176	3	2	2
Center.....	5	220	5	1
Dale.....	7	355	7	1	3	3	1	850 00	2,400 00	260 00	25 00
Ellington.....	6	260	4	2	5	3	4	700 00	2,063 00	260 00	222 00
Freedom.....	6	286	5	2	4	1	415 00	1,401 00	95 00	81 00
Grand Chute.....	9	530	5	2	7	8	1	900 00	2,800 00	612 00	25 00
Greenville.....	10	486	4	1	7	3	2	2	650 00	4,335 00	250 00	120 00
Hortonia.....	5	302	3	1	3	4	2	1	1,900 00	2,440 00	185 00	127 50
Kaukauna.....	6	478	6	1	4	4	240 00	890 00	165 00	24 00
Liberty.....	3	100	3	2	1	300 00	425 00	40 09
Maple Creek.....	3	150	2	3	1	325 00	500 00	25 00	20 00
Osborn.....	1	44	1	100 00	100 00	12 50
Seymour.....	2	82	2	1	1	1	125 00	200 00	55 00
Totals.....	77	4,855	61	10	2	41	40	15	7	\$1900 00	43169 00	\$5282 00	\$697 00	2	2	200	274	40

OZAUKEE--

Belgium.....	8	800	7	2	3	3	2	3	3,000 00	5,130 00	1,312 00	554 00
Cedarburg.....	9	880	9	3	2	7	2	3	3	3,800 00	5,120 00	1,400 00	310 00	3	3	200	585	500
Fredonia.....	10	695	9	1	2	3	620 00	2,295 00	435 00
Grafton.....	5	475	5	1	2	2	2	2	1,200 00	2,250 00	350 00	105 00	1	1	250	80	50
Mequon.....	13	1,000	13	1	7	7	1	3,200 00	5,250 00	875 00	402 00	4	4	170
Port Washington.....	7	656	5	3	3	4	3	2	2	4,000 00	6,576 00	985 00	500 00	1	1
Saukville.....	7	550	7	2	3	3	1	2	600 00	2,140 00	440 00
Totals.....	59	5,056	55	12	16	26	9	18	11	\$4000 00	28761 50	5,797 00	\$1871 00	9	9	206	665	105

PEPIN--

Albany.....	3	100	1	1	510 00	800 00	20 00	22 00
Durand.....	4	172	4	1	2	2	1,200 00	1,625 00	265 00	3 00

TABLE No. IV.—*School Houses, Sites, Private Schools, etc.*—continued.

Counties and Towns.	SCHOOL HOUSES, SITES, ETC.,											PRIVATE SCHOOLS.						
	No. of school houses in the town.	No. of pupils school houses will accommodate.	No. of sites containing less than 1 acre.	No. of sites well enclosed.	No. of school houses b't of stone or brick	No. with out-houses in good condition.	No. dis. which have adopted text books	No. furnished with outline maps.	No. ft. dis. with sch. houses in the town.	Highest valuation of sch. house and site.	Cash value of school houses in the town.	Cash value sites.	Cash value of apparatus.	No. of such schools in the town.	No. teach's engaged in such schools.	Av. No. d's such sch. have been taught.	No. pupils reg. who have not attended dis. sch. during yr.	Av. No. in daily attendance.
PEPIN—concluded.																		
Frankfort.....	2	95	2	1	\$405 00	\$800 00	\$10 00	\$10 00	
Lima.....	4	150	4	1	2	200 00	600 00	30 00	
Pepin.....	5	300	5	1	5	1,530 00	1,900 00	50 00	1	1	
Stockholm.....	2	100	2	25 00	390 00	20 00	
Waterville.....	4	150	4	1	400 00	1,000 00	50 00	
Watbeck.....	3	66	1	2	2	670 00	800 00	70 00	
Totals.....	27	1,033	23	2	1	5	5	8	\$1530 00	\$7915 00	\$515 00	\$35 00	1	1	
PIERCE—																		
Clifton.....	3	125	2	2	800 00	1,200 00	115 00	50 00	
Diamond Bluff.....	1	60	1	1	600 00	600 00	50 00	
Ellsworth.....	3	140	2	1	1	400 00	550 00	115 00	18 00	
El Paso.....	5	200	5	1	625 00	1,000 00	50 00	
Hartland.....	5	5	1	2	310 00	700 00	24 00	
Isabelle.....	1	45	1	1	820 00	500 00	20 00	
Martell.....	6	225	5	3	200 00	975 00	35 00	35 00	
Oak Grove.....	4	3	2,025 00	

Pleasant Valley..	4	205	3	2	4	\$900 00	\$1650 00	\$165 00	\$95 00	1	1	66	10	
Prescott.....	1	300	1	1	1	2050 00	50 00	100 00	2	2	30	
River Falls.....	8	450	3	4	3	5	1500 00	3300 00	440 00	165 00	
Rock Elm.....	1	40	110 00	100 00	10 00	1	1	78	16	12	
Salem.....	3	80	2	255 00	450 00	20 00	50 00	
Trenton.....	3	40	3	1	220 00	200 00	20 00	
Union.....	1	36	1	303 00	300 00	3 00	
Totals	49	1946	34	6	10	4	5	13	2050 00	13550 00	1097 00	513 00	4	4	72	16	17
POLK—																		
Alden.....	3	135	2	1	1	715 00	1600 00	30 00	50 00
Black Brook.....	1	25	50 00	50 00
Falls St. Croix...	6	330	4	1	2	1	1	1000 00	1825 00	350 00	55 00
Farmington.....	4	140	1	1	1	300 00	420 00	27 50	81 00
Lincoln.....	2	50	2	310 00	420 00	10 00	7 00
Osceola.....	4	175	4	1	4	1	800 00	2500 00	275 00
Sterling.....	2	40	75 00	150 00	20 00
Totals.....	22	895	11	2	8	2	4	2	1000 00	6965 00	712 50	193 00
PORTAGE—																		
Almond.....	8	4	1	1	1	750 00	1650 00	85 00
Amherst.....	7	275	7	2	1275 00	255 00
Belmont.....	6	225	2	1	1	4	450 00	1225 00	131 00	43 00
Buena Vista.....	4	210	3	1	2	425 00	900 00	67 00
Eau Pleine.....	2	150	2	600 00	650 00	20 00	5 00
Grant.....	3	120	3	2	2	300 00	550 00	75 00	50 00
Hull.....	1	60	1	1	1	500 00	625 00	10 00
Lanark.....	7	218	6	2	3	575 00	125 00
Linwood.....	4	135	1	1	720 00	280 00	1 00
New Hope.....	4	120	4	1	100 00	325 00	18 00

TABLE No. IV.—*School Houses, Sites, Private Schools, &c.*—continued.

Counties and Towns	SCHOOL HOUSES, SITES, ETC.											PRIVATE SCHOOLS.						
	No. of school houses in the town.	No. of pupils school houses will accommodate.	No. of sites containing less than 1 acre.	No. of sites well enclosed.	No. of school houses b'lt of stone or br'k.	No. with out-houses in good condition.	No. d.s. which have adopted text books.	No. furnished with outline maps.	No. jt. dis. with sch. houses in the town.	Highest valuation of sch. house and site.	Cash value of school houses in the town.	Cash value of sites.	Cash value of apparatus.	No. of such schools in the town.	No. teacher- engag'd in such schools.	Av. No d's such sch. have been taught.	No pupils reg who have not attended dis. sch. during yr.	Av. No. in daily attendance.
PORTAGE—cont'd.																		
Pine Grove.....	4	110	4	2	400 00	670 00	25 00	22 00
Plover.....	6	427	4	1	4	3	1	2	3700 00	4440 00	290 00
Sharon.....	9	225	8	2	9	1	450 00	1500 00	170 00	15 00
Stevens' Point.....	1	20	1	1	30 00	20 00	10 00	65 00
Stevens' Pt. city.....	3	311	2	1	1	1	1	2	500 00	3700 00	1650 00	25 00
Stockton.....	7	252	6	1	400 00	1500 00	65 00	115 00
Totals.....	73	2858	58	7	17	19	2	15	3700 00	20325 00	3216 00	341 00
RACINE—																		
Burlington.....	6	510	5	3	2	4	3	4	1	8120 00	7010 00	1110 00	45 00	3	5	210
Caledonia.....	14	847	14	10	2	9	8	6	600 00	4325 60	721 00	83 20	2	3	60
Dover.....	7	300	7	1	3	1	600 00	1600 00	160 00	55 00
Mt. Pleasant.....	12	580	11	4	3	9	5	7	3	1600 00	5225 25	585 00	215 00	1	1	84
Norway.....	5	209	5	1	3	3	2	360 00	710 00	90 00	65 00
Racine city.....	6	1260	4	6	4	6	1	6	30000 00	8000 00	400 00	400 00	4	7	235	440	440
Raymond.....	9	363	9	4	4	5	1	2	450 00	1460 00	160 00	68 00

Rochester.....	5	350	4	1	3	2	3	3	2	1950 00	5100 00	345 00	130 00	1	2	60	34	34	
Waterford.....	8	350	8	2	3	5	3	4	1	650 00	2600 00	256 00	63 00	1	1	
Yorkville.....	9	433	7	3	5	7	1	3	2100 00	4075 00	460 00	49 00	
Totals.....	81	5202	74	34	17	45	41	29	21	\$2100 00	\$2105 85	11887 00	\$1173 20	12	19	168	474	64	
RICHLAND—																			
Akan.....	9	1
Bloom.....	7	6	1	830 00	1800 00	75 00
Buena Vista.....	9	540	9	3	5	5	3	2	3000 00	5175 00	255 00	53 00
Dayton.....	5	273
Eagle.....	8	310	8	1	1	210 00	855 00	200 00	60 00
Forest.....	9	390	5	2	1	2	775 00	1430 00	65 00	25 00
Henrietta.....	6	325	4	2	3	2	1	1500 00	2610 00	50 00	25 00
Ithaca.....	11	405	10	1	2	2	1	6	1650 00	3575 00	314 00	58 00
Marshall.....	9	445	8	1	1	500 00	2240 00	30 00	40 00
Orion.....	5	250	4	1	3	305 00	930 00	75 00
Richland.....	6	485	2	2	2	3	1	4	2300 00	3475 00	400 00	50 00
Richwood.....	8	421	7	2	3	1	350 00	1175 00	275 00
Rockbridge.....	6	260	6	1	2	1	1	240 00	595 00	70 00	33 00
Sylvan.....	9	365	7	1	150 00	600 00	110 00	35 00
Westford.....	8	1	1
Willow.....	7	300	7	2	3	2	2	500 00	1200 00	140 00	50 00
Totals.....	120	4829	83	9	20	29	8	22	\$3000 00	25660 00	\$2159 00	\$429 00
ROCK—1st District—																			
Avon.....	8	364	8	2	4	4	2	1	820 00	2765 00	92 00	18 45
Center.....	5	332	3	4	1	2	625 00	2075 00	130 00	55 00
Fulton.....	10	730	9	1	6	6	3	2	3000 00	8050 50	515 00	80 40	4	4
Janesville.....	7	297	6	4	4	3	1	1	525 00	2050 00	310 00	13 00
Janesville city.....	6	1500	5	5	6	6	6	50000 00	65000 00	10000 00	150 00	8	6	150
Magnolia.....	7	328	3	1	3	4	2	450 00	2110 00	290 00
Newark.....	7	330	9	1	6	2	1	1	1	1200 00	4800 00	180 00	1	1	42	12

TABLE No. IV.—*School Houses, Private Schools, Sites, etc.*—continued.

Counties and Towns.	SCHOOL HOUSES, SITES, ETC.											PRIVATE SCHOOLS.						
	No. of school houses in the town.	No. of pupils school houses will accommodate.	No. of sites containing less than 1 acre.	No. of sites well enclosed.	No. of sch. houses b't of stone or br'k	No. with out-houses in good condition.	No. dis. which have adopted text books	No. furnished with outline maps.	No. jt. dis. w th sch. houses in the town.	Highest valuation of sch. house and site.	Cash value of school houses in the town.	Cash value of sites.	Cash value of apparatus.	No. of such schools in the town.	No. teach's engaged in such schools.	Av. No. d's such sch. have been ta ght.	No. pupils reg. who have not attended dis. sch. during yr.	Av. No. in daily attendance.
Rock—1st Dist.—con.																		
Plymouth.....	6	274	5	1	3	1	2	2	2	1650 00	2600 00	330 00	18 00
Porter.....	8	525	5	3	4	3	3	2	3	850 00	2844 00	215 00	56 00
Spring Valley....	8	463	7	3	4	4	2	1	3	1250 00	3225 00	251 00	47 00
Union.....	10	561	7	1	7	5	800 00	2915 00	505 00	105 00	1	1	100	12
Total.....	84	5700	67	16	40	44	18	20	17	50000 00	98434 50	12818 00	542 85	9	12	97	12
ROCK—2d District—																		
Beloit.....	7	215	6	3	3	6	2	1	1050 00	1875 00	180 00	68 00
Beloit city.....	2	1000	2	2	2	2	2	2	15000 00	13000 00	1500 00	500 00
Bradford.....	7	307	7	2	2	4	2	4	3	2600 00	4100 00	425 00	145 00
Clinton.....	7	526	5	5	2	4	3	2	3	4000 00	6614 00	725 00	65 00	1	1	70	10	35
Harmony.....	9	430	8	3	6	2	1	450 00	2510 00	285 00	103 00
Johnstown.....	8	360	7	4	1	4	1	1	1	2000 00	3855 00	610 00	31 00	1	1	80	37	33
La Prairie.....	8	316	7	4	7	4	1000 00	3250 00	200 00	60 00
Lima.....	12	502	11	1	8	8	500 00	3270 00	285 00	42 50
Milton.....	6	280	3	4	2	6	2	1	1000 00	2250 00	345 00	46 00	2	2	40	40

Rock.....	10	500	10	2	4	4	900 00	3555 00	261 00	316 00
Turtle.....	8	406	6	2	2	4	2	2	2	1600 00	2775 00	825 00	120 00
Totals.....	84	4842	70	30	16	55	10	17	30	15000 00	47054 00	\$5144 00	\$1496 50	4	4	63	47	36

ST. CROIX—

Ceylon.....	3	110	2	500 00	1025 00	10 00
Eau Galle.....	2	50	200 00	210 00	10 00
Erin.....	5	450	6	3	2	743 00	2613 00	143 00	100 00
Hammond.....	6	235	6	625 00	1750 00	245 00	12 00
Hudson.....	4	140	2	3	3	2	1400 00	2175 00	1200 00	29 00
Hudson City.....	2	256	1	1	1	1	5500 00	4000 00	1500 00	100 00	1	1	68
Kinnikinnic.....	4	160	3	1	3	1	1	400 00	1100 00	100 00	32 00
Pleasant Valley.....	4	155	1	2	800 00	1050 00	75 00
Richmond.....	3	160	3	1	3	1700 00	3000 00	100 00
Rush River.....	3	110	3	2	2	175 00	250 00	25 00
Somerset.....	3	160	800 00	900 00	25 00
Springfield.....	2	80	2	1	2	2	500 00	1000 00	20 00
St. Joseph.....	2	90	300 00	300 00
Star Prairie.....	6	230	2	1	1	1	700 00	2300 00	30 00	16 00
Troy.....	5	185	3	1	1	1	1	450 00	880 00	210 00
Warren.....	2	72	1	1	325 00	725 00	25 00
Totals.....	56	2643	31	13	18	3	7	8	\$5500 00	23278 00	\$3718 00	\$289 00	1	1	68

SAUK—

Baraboo.....	7	410	7	1	3	3	4	1	1000 00	1650 00	565 00	75 00	3	4
Bear Creek.....	9	300	6	1	3	2	1	600 00	1475 00	70 00
Dellona.....	5	190	1	1	2	2	510 00	1800 00	100 00	2 00
Excelsior.....	8	361	7	2	5	3	1	2	530 00	1950 00	290 00	3 00
Fairfield.....	6	274	5	4	4	2	2	530 00	1870 00	170 00	115 00
Franklin.....	6	266	5	2	1	1	500 00	1310 00	163 00	67 00

TABLE No. IV.—*School Houses, Sites, Private Schools, etc.*—continued.

Counties and Towns.	SCHOOL HOUSES, SITES, ETC.											PRIVATE SCHOOLS.						
	No. of school houses in the town	No. of pupils school houses will accommodate.	No. of sites containing less than 1 acre	No. of sites well enclosed.	No. of school houses b't of stone or br'k	No. with out-houses in good condition.	No. dis. which have adopted text books	No. furnished with outline maps.	No. jt. cis. with sch. houses in the town	Highest valuation of sch. house and site.	Cash value of school houses in the town.	Cash value of sites.	Cash value of apparatus.	No. of such schools in the town.	No. teach's engaged in such schools	Av. No. days such school been taught.	No. pupils reg. who have not attended dis. sch. during y'r	Av. No. in daily attendance.
SAUK—concluded.																		
Freedom.....	6	195	4	1	1	1	\$725 00	\$1075 00	\$65 00	\$78 00	
Greenfield.....	6	215	4	2	2	350 00	1090 00	98 00	28 00	
Honey Creek.....	9	400	9	1	1	4	5	310 00	1395 00	20 00	
Ironton.....	8	490	8	1	1	1200 00	3050 00	370 00	514 00	
Lavalle.....	9	450	9	2	1	350 00	1775 00	202 50	139 90	
Merrimac.....	6	500	5	1	1	3	1300 00	2162 00	100 00	110 00	
New Buffalo.....	6	350	5	1	1	1	1200 00	2250 00	120 00	
Prairie du Sac...	7	600	5	2	4	6	7	3	3000 00	6500 00	600 00	100 00	3	3	304	36	100	
Reedsburg.....	7	305	7	3	2	800 00	2020 00	378 00	35 00	
Spring Green.....	6	380	6	6	1000 00	3000 00	400 00	
Sumpter.....	5	292	1	2	2	3	2050 00	3555 00	205 00	50 00	
Troy.....	8	403	6	3	4	1	3	2778 12	2675 00	103 12	75 00	
Washington.....	9	315	9	3	620 00	1415 00	110 00	
Westfield.....	7	1	350 00	510 50	
Winfield.....	8	250	7	1	350 00	1530 00	40 50	35 75	
Woodland.....	8	289	8	3	2	550 00	155 00	
Totals.....	156	7035	123	18	12	53	25	24	\$8000 00	44157 50	\$4325 12	\$1427 65	6	7	401	36	33	

SHAWANO—

Belle Plain.....	6	209	5	2	300	705	24
Hartland.....	1	60	170	150	20
Richmond.....	2	80	2	2	500	800	30
Shawano.....	1	40	1	1	300	250	50
Totals.....	10	389	8	2	3	\$500	\$1,905	\$124

SHEBOYGAN—

Greenbush.....	8	680	7	2	4	2	2	\$3,000	\$5,850	\$175	\$180	
Herman.....	8	580	6	2	6	1	8	1	320	1,100	140	115	1	1	88	35	30
Holland.....	13	977	12	1	8	1	6	3	430	2,220	327	357	1	1	146	48	40
Lima.....	13	620	13	4	4	2,000	3,800	500	24	1	1	66	50	48
Lyndon.....	11	579	11	1	1	8	2	5	2	875	2,710	430	102
Mitchell.....	8	415	8	4	3	462	1,745	88	36
Mosel.....	2	138	1	1	1	1	1,100	1,150	50	10	2	2
Plymouth.....	7	690	5	4	3	2	1	6,000	6,250	1,135	196	1	1	200	20	80
Rhine.....	8	500	8	5	7	8	5	1	720	2,450	109	105	3	3
Russell.....	2	120	2	1	749	900	80
Scott.....	8	479	8	1	3	893	2,972	400	300
Sheboygan.....	5	345	4	3	5	2	955	1,100	155	150
Sheboygan City..	4	740	4	3	2	4	1	4	14,000	15,600	3,400	50	3	4	200	130	200
Sheboygan Falls..	10	595	6	6	4	4	4	705	2,975	328	40
Sheboyan Falls v	1	260	1	1	1	800	800	150	1	1	44	87	50
Sherman.....	9	495	9	1	2	450	945	105	60
Wilson.....	6	460	6	1	1	4	1	6	1	500	1,600	125	50
Totals.....	118	8,673	110	24	5	62	25	49	22	\$14,000	\$54,167	\$7,697	\$1,775	13	14	90	370	52

TREMPEALEAU—

Arcadia.....	4	140	4	1	3	1	1	\$800	\$1,300	\$150	
Burnside.....	2	65	2	1	305	400	5	
Caledonia.....	5	160	3	3	2	2	1	800	1,310	160	40	
Etrrick.....	6	210	3	4	1	2	750	2,000	50	1	1	56	15

TABLE No. IV.—*School Houses, Private Schools, Sites, &c*—continued.

Counties and Towns	SCHOOL HOUSES, SITES, ETC.										PRIVATE SCHOOLS							
	No. of school houses in the town.	No. of pupils school houses will accommodate.	No. of sites containing less than 1 acre.	No. of sites well enclosed.	No. sch' houses built of stone or brick.	No. with out-houses in good condition.	No. dis. which have adopt'd text books.	No. furnished with outline maps.	No. jt. dis. with sch. houses in the town.	Highest valuation of sch. house and site.	Cash value of school houses in the town.	Cash value of sites.	Cash value of apparatus.	No. of such schools in the town.	No. teach's engaged in such schools.	Av. No. d's such sch. have been taught.	No. pupils reg. who have not attended dis. sch. during y'r.	Av. No. in daily attendance.
TREMPEALEAU—con.																		
Gale.....	9	405	9	3	4	1	1	2	720 00	360 00	385 00	26 50
Hale.....	1	24	75 00	75 00	10 00	10 00
Lincoln.....	5	130	2	550 00	5 00
Preston.....	3	145	3	1	1	1	440 00	775 00	35 00	4 25
Sumner.....	5	185	3	2	550 00	325 00	120 00	20 00
Trempealeau.....	9	505	7	1	4	3	1	2	12000 00	14165 00	145 00	80 00
Totals.....	49	1,969	36	5	1	22	8	4	10	12000 00	57900 00	1,065 00	1,175 00	1	1	56	15
VERNON—																		
Bergen.....	4	170	3	1	350 00	800 00	50 00	41 00
Christiana.....	6	350	6	3	3	210 00	800 00	30 00
Clinton.....	7	345	7	420 00	1,280 00	70 00	50 00	174	100
Coon.....	4	75	2	1	100 00	200 00	15 00	20 00
Fo est.....	8	190	4	1	120 00	245 00	25 00	72 00
Franklin.....	9	335	8	1	1	350 00	1,400 00	122 00	31 50	1	1	12	26
Genoa.....	6	150	3	200 00	800 00	25 00
Greenwood.....	6	216	6	1	100 90	500 63	31 00	25 00

Hamburg.....	5	270	5	2	1	1	225 00	585 00	50 00	85 00	1	1	132	20
Harmony.....	5	300	5	1	1	300 00	665 00	58 00
Hillsborough.....	6	255	6	1	1	1	2	525 00	1110 00	85 00	55 00	1	1	10	30
Jefferson.....	8	355	4	1	1	3	1100 00	3235 00	485 00	45 00
Kickapoo.....	7	370	6	1	2	700 00	1545 00	90 00	65 50
Liberty.....	3	160	1	1	227 00	517 00	45 00	30 00
Stark.....	5	350	3	320 00	820 00	75 00
Sterling.....	7	293	7	1	4	2	400 00	1790 00
Union.....	4	160	3	1	200 00	325 50	50 50	7 50	1	1	135	1	18
Viroqua.....	8	365	7	2	1	1	1	3	300 00	1600 00	140 00	50 00	1	2	24	54
Webster.....	5	230	1	380 00	530 00	25 00
Wheatland.....	3	175	3	1	1	482 00	782 02	30 00	3 00
Whitestown.....	5	200	5	1	1	350 00	880 00	73 00	25 00	1	1	40	18
Totals.....	121	5314	94	7	17	9	5	22	\$1100 00	20410 15	\$1574 50	\$605 50	6	7	80	197	35

WALWORTH—

Bloomfield.....	7	390	7	4	2	2	1	\$3650 00	\$372 50	\$60 00
Darien.....	8	593	5	4	3	8	5	4	3	\$2000 00	4350 00	605 00	86 00
Delavan.....	6	644	6	3	1	3	1	1	15200 00	15950 00	290 00	332 80	1	1	220	25
East Troy.....	7	513	5	2	1	6	2	2	2	1700 00	4600 00	500 00	51 00
Elkhorn.....	1	160	1	1	1	1	2000 00	1925 00	75 00	1	1	200	30	30
Geneva.....	7	600	5	5	4	7	4	3	1000 00	2500 00	500 00	50 00	1	2	150	50	50
La Fayette.....	9	391	7	2	2	3	4	5	3	600 00	1500 00	288 00	75 00
La Grange.....	9	438	8	3	1	4	4	3	5	1900 00	5030 00	455 00	125 00
Linn.....	8	320	8	1	1	2	3	650 00	2550 00	425 00	10 00
Lyons.....	9	340	8	6	2	4	4	3	210 00	1060 00	245 00	90 00
Richmond.....	8	313	8	1	6	4	2	425 00	1900 00	147 00	72 00
Sharon.....	12	694	8	2	5	4	4	1500 00	5145 00	570 00
Spring Prairie.....	10	549	10	5	2	8	2	4	1	2000 00	6000 00	670 00	96 00	1	1	60	25
Sugar Creek.....	6	292	5	2	1	4	2	1	1250 00	1925 00	145 00	1	1	28	18	18
Troy.....	6	360	6	2	2	2	1	1	900 00	2100 00	190 00	80 00

TABLE No. IV.—*School Houses, Sites, Private Schools, etc.*—continued.

Counties and Towns.	SCHOOL HOUSES, SITES, ETC.													PRIVATE SCHOOLS.				
	No. of school houses in the town.	No. of pupils school-houses will accommodate.	No. of sites containing less than 1 acre.	No. of sites well enclosed.	No. of sch. houses b'lt of stone or br'k	No. with out-houses in good condition.	No. dis. which have adopted text books	No. furnished with outline maps.	No. jt. dis. with sch houses in the town.	Highest valuation of sch. house and site.	Cash value of school houses in the town.	Cash value of sites.	Cash value of apparatus.	No. of such schools in the town.	No. teach's engaged in such schools.	Av. No. d's such sch. have been taught.	No. pupils reg. who have not attended dis. sch during yr.	Av. No. in daily attendance.
WALWORTH—con.																		
Walworth.....	8	442	8	5	2	6	4	2	3	\$800 00	\$3400 00	\$300 00	\$107 50
Whitewater.....	8	643	7	3	3	5	3	2	1	4000 00	3895 50	1115 00	10 00
Totals.....	129	7682	104	52	22	74	47	35	36	15200 00	67481 00	\$6892 50	\$1245 30	2	2	165	115	95
WASHINGTON—																		
Addison.....	7	\$580	7	1	6	3	1	\$500 00	\$800 00	\$200 00	\$175 00
Barton.....	6	6	1	6	650 00	1665 00	235 00	32 00	3	4	270	75
Erin.....	5	410	5	1	1	2	240 00	400 00	85 00	25 00	1	1	168	35	20
Farmington.....	8	695	8	3	3	4	4	2	425 00	2450 00	225 00	16 00
Germantown.....	10	600	10	1	3	10	1	1	1	800 00	4000 00	550 00	150 00	1	1	80	10	30
Hartford.....	9	700	7	2	3	8	2	2	1000 00	2690 00	900 00
Jackson.....	10	447	8	2	2	2	1	1	800 00	1224 00	423 00	131 00
Kewaskum.....	6	340	5	2	1	800 00	1224 00	423 00	131 00	3	3
Polk.....	12	1143	12	1	3	5	1	500 00	1120 00	295 00	57 00
Richfield.....	8	500	7	4	1050 00	4100 00	495 00	495 00	2	2	135	81	45
										125 00	450 00	80 00

Trenton.....	9	600	9	2	2	2	2	1050 00	4455 00	212 00	24 61	2	3	25	
Wayne.....	8	487	8	3	2	300 00	765 00	139 00	207 00	1	1	176	56	56	
West Bend.....	6	620	6	1	3	4	1	1	4100 00	9570 00	952 00	280 00	4	4	356	217	87	
Totals.....	104	7122	98	12	18	46	19	7	21	4100 00	33689 00	4791 00	1592 61	17	19	153	474	44
WAUKESHA—																		
Brookfield.....	9	530	8	2	2	3	2	4	2	600 00	2710 00	370 00	76 00	1	2	198	51	38
Delafield.....	8	364	8	5	2	2	3	800 00	3030 00	455 00	175 00	1	1
Eagle.....	5	400	3	2	1	4	1	3	1	2600 00	5400 00	280 00	160 00
Genesee.....	7	470	6	2	6	2	2	1500 00	3175 00	233 00	45 00
Lisbon.....	7	435	5	2	5	4	3	3	1625 00	2675 00	402 00	50 50	1	1
Menomonee.....	10	755	8	2	2	6	6	7	4	4000 00	7730 00	500 00	100 00	1	1	120	50	100
Merton.....	6	460	6	4	4	4	6	2000 00	5500 00	335 00	85 00
Mukwonago.....	7	529	5	2	2	4	1	4	2	5300 00	7600 00	470 00	165 00
Muskego.....	7	175	7	6	7	1	2	350 00	1650 00	207 00
New Berlin.....	8	510	6	1	5	4	1	2	800 00	2500 00	300 00	41 00	1	1	220	36
Oconomowoc.....	9	660	6	4	3	6	3	3	5000 00	7210 00	1895 00	40 00	2	2	150	50
Ottawa.....	6	365	5	1	2	4	2	3	2	650 00	2100 00	120 00	125 00	1	1
Pewaukee.....	9	550	8	1	1	3	1	5	3	2500 00	5000 00	300 00	70 00
Summit.....	6	348	4	4	2	4	3	3	4	1800 00	4900 00	715 00	51 00	1	2	60	28
Vernon.....	7	352	7	1	1	7	4	5	940 00	3340 00	300 00	85 00
Waukesha.....	10	748	8	3	2	10	2	2	2	9000 00	13100 00	1605 00	265 00	3	4	200	64	43
Totals.....	121	7651	100	32	22	77	40	49	41	9000 00	77620 00	8487 00	1533 50	12	15	158	193	53
WAUPACA—																		
Bear Creek.....	3	80	1	225 00	140 00	85 00
Caledonia.....	4	67	2	1	1	1	125 00	205 00	25 00
Dayton.....	8	342	4	3	2	2	1	700 00	2490 00	218 00	40 00
Farmington.....	7	280	4	4	1	500 00	1826 00	75 00	55 00
Fremont.....	4	175	4	1	1	1	2	190 00	205 00	91 00	15 00
Helvetia.....	2	40	2	1	245 00	230 00	15 00	10 00
Iola.....	3	155	2	1	2	2	475 00	675 00	119 00	52 00

TABLE No. IV.—*School Houses, Sites, Private Schools, etc.*—continued.

Counties and Towns	SCHOOL HOUSES, SITES, ETC.									PRIVATE SCHOOLS.								
	No. of school houses in the town.	No. of pupils school-house will accommodate.	No. of sites containing less than 1 acre.	No of sites well enclosed.	Nv. of sch. houses b't of stone or br'k	No. with out houses in good condition.	No. dis. which have adopted text books	No. furnished with outline maps.	No. jt. dis. with sch. houses in town.	Highest valuation of sch. house and site.	Cash value of school houses in the town.	Cash value of sites.	Cash value of apparatus.	No. of such schools in the town.	No. teach's engaged in such schools.	Av. No d's such sch. have been taught.	No. pupils reg. who have not attended dis. sch. during yr.	Av. No in daily attendance.
WAUPACA—concluded																		
Lebanon.....	5	325	4	2	1	1	150 00	400 00	80 00	85 00
Lind.....	8	415	9	2	5	2	2	460 00	1975 00	200 00	8 00
Little Wolf.....	4	165	4	1	3	2	2	410 00	495 00	75 00
Matteson.....	1	40	160 00	150 00	10 00
Mukwa.....	7	586	7	2	2	2	2	1250 00	4650 00	500 00	1	1	60
Royalton.....	5	305	5	5	1	1	625 00	1500 00	250 00	13 00
St. Lawrence....	3	140	2	2	2	1	1	400 00	600 00	130 00	70 00
Scandinavia....	5	300	7	4	5	3	2	300 00	750 00	85 00	89 00
Union.....	3	85	2	1	214 00	300 00	29 00	2 00
Waupaca.....	7	435	6	1	2	1	2	2	450 00	1150 00	375 00	25 00	2	2	130	55
Weyauwega.....	5	390	5	1	4	2	2	1	2000 00	3500 00	315 00	118 00	1	1
Totals.....	84	4325	70	13	41	12	18	18	2000 00	21241 00	2677 00	582 00	4	4	190	55
WAUSHARA—																		
Aurora.....	8	432	7	3	5	2	3	1900 00	3900 00	300 00	40 00	1	2	80	112	75
Bloomfield.....	6	212	5	1	728 00	890 00	38 00	30 00
Coloma.....	2	80	2	1	330 00	500 00	50 00	20 00

Jakota	3	124	3						325 00	725 00	45 00							
Deerfield	2	50	1					1	200 00	250 00	10 00							
Hancock	3	138	3						1,105 00	1,220 00	50 00	25 00						
Leon	8	355	5			3		5	375 00	1,200 00	100 00							
Marion	6	215	3					2	400 00	1,195 00	63 00	14 00						
Mt. Morris	5	150	5	1		3		3	400 00	900 00	75 00	20 00						
Oasis	4	171	4			2		2	600 00	1,100 00	25 00	20 00						
Plainfield	8	360	8	4		4		3	900 00	2,500 00	155 00	75 00						
Poysippi	4	180	4			2		2	320 00	950 00	105 00	65 00						
Richford	5	238	5			1		1	325 00	935 00	45 25	30 00						
Rose	2	80	2					1	75 00	100 00	40 00	4 00						
Saxville	6	300		2				1	200 00	750 00	9 00							
Springwater	4	200	4						320 00	365 00	29 00							
Warren	5	192	5					1	250 00	652 00	15 00	50 00						
Wautoma	5	160	4	1		1		1	1,700 00	1,725 00	240 00	100 00						
Totals	86	3,637	70	11		22		6	24	1,900 00	19857 00	1,394 25	493 00	1	2	80	112	75

WINNEBAGO—

Algoma	4	215	4	1		2			1	450 00	550 00	145 00	15 00					
Black Wolf	5	230	5			3		2		700 00	1,965 00	263 00	155 00					
Clayton	8	381	7	1	2	5		1	3	860 00	3,950 00	270 00	29 00					
Menasha	8	1,000	3	2	2	3		2	3	8,000 00	11900 00	1,800 00		1	1	130		45
Neenah	5	611	5	4	2	4		3	1	3,500 00	7,900 00	450 00	125 00	1	1	150	85	41
Nekimi	7	349	7			3		2			1,335 00	172 00	83 00					
Nepeuskin	6	280	3	2		3		2	2	500 00	1,700 00	285 00	120 00					
Omro	9	764	8	3	1	6		3	2	4,000 00	7,550 00	875 00	113 00					
Oshkosh	4	228	3	2		3				550 00	1,500 00	250 00						
Oshkosh city	8	1,500	7	3		8		2		25000 00	35300 00	14000 00	1,000 00	6	8		275	225
Poygan	6	346	6			1			2	680 00	1,875 00	105 00						
Rushford	7	380	7					1	1	3,000 00	5,900 00	45 00	25 00					
Utica	7	400	6	4		4		2	2	600 00	2,550 00	375 00	65 00					
Vinland	8	380	7	2	2	2			4	3,100 00	5,650 00	280 00	120 00					

TABLE No. IV.—*School Houses, Sites, Private Schools, &c.*—continued.

Counties and Towns.	SCHOOL HOUSES, SITES, ETC.													PRIVATE SCHOOLS.				
	No. of school houses in the town.	No. of pupils school houses will accommodate.	No. of sites containing less than 1 acre.	No. of sites well enclosed.	No. of school houses b'lt of stone or brick.	No. with out-houses in good condition.	No. dis. which have adopted text books.	No. furnished with outline maps.	No. jt. dis. with sch. houses in the town.	Highest valuation of sch. house and site.	Cash value of school houses in the town.	Cash value of sites.	Cash value of apparatus.	No. of such schools in the town.	No. teach's engaged in such schools.	Av. No. d's such sch. have been taught.	No. pupils reg. who have not attended dis. sch. during yr.	Av. No. in daily attendance.
WINNEBAGO—CON.—																		
Winchester.....	7	345	6	3	3	2	1	525 00	1585 00	90 00	28 00
Winneconne.....	6	275	5	3	1	2	600 00	1480 00	287 00	48 00
Wolf River.....	5	142	5	3	4	350 00	1200 00	70 00	121 00
Totals.....	111	7,826	94	27	9	56	8	22	28	25000 00	93840 00	19762 00	2047 00	8	10	144	360	40
WOOD—																		
Centralia.....	3	250	2	1	2	1	1200 00	1600 00	400 00	45 00
Grand Rapids....	4	380	4	1	1	1	1	3300 00	3400 00	300 00	65 00
Rudolph.....	2	64	2	2	1	250 00	300 00	50 00
Saratoga.....	3	110	3	2	300 00	700 00	40 00	60 00
Seneca.....	3	175	3	1	1	1	1000 00	900 00	100 00	100 00
Sigel.....	4	200	4	1	2	1	525 00	1340 00	110 00
Totals.....	19	1,179	18	4	10	1	3	2	3300 00	8240 00	1000 00	270 00

TABLE No. IV.—RECAPITULATION BY COUNTIES.

Counties.	SCHOOL HOUSES, SITES, ETC.										PRIVATE SCHOOLS.							
	No. of school houses in the town.	No. of pupils school houses will accommodate.	No. of sites containing less than 1 acre.	No. of sites well enclosed.	No. of school houses b'lt of str'ne or br'k	No. with out houses in good condition.	No. dis. which have adopted text books.	No. furnished with outline maps.	No jt. dis. with sch. houses in the town	Highest valuation of sch. house and site.	Cash value of school houses in the town.	Cash value of sites.	Cash value of apparatus.	No of such schools in the town.	No. teacher's engaged in such schools.	Av. No. d's such sch. have been taught.	No pupils reg. who have not attended dis. sch during yr.	Av. No. in daily attendance.
Adams.....	60	2256	44	4	14	4	2	19	\$675 00	\$9025 00	765 00	\$234 00	1	1	95	15
Ashland.....	1	60	1	1	50 00	50 00	1	1	132	51	18
Bayfield.....	1	60	1	1	1	1	1	100 00	100 00	100 00	150 00
Brown.....	71	4016	64	19	2	25	17	6	8	5500 00	25170 00	4654 00	185 00	20	24	155½	943	323
Buffalo.....	44	1960	19	2	2	15	8	5	4	2260 00	12109 28	850 00	374 00	5	5	45	144	18½
Burnett.....	2	90	2	1	1072 20	1412 20
Calumet.....	62	3529	43	19	34	8	26	6	800 00	12962 00	1771 00	751 50	1	1	200	6	16
Chippewa....	31	1526	24	6	12	5	2	10090 00	14081 00	1553 00	629 00
Clark.....	13	480	13	1	15	2	2	500 00	2554 00	610 00	125 00	1	1	15	5
Columbia....	152	8707	120	26	9	74	52	27	35	10000 00	63270 00	10500 50	1849 00	5	5	53½	22	19½
Crawford....	84	4157	69	3	5	11	28	5	18	4400 00	22715 00	13076 00	616 09	5	5	70	65
Dane, 1st Dist.	122	6003	108	35	23	54	4	11	40	6000 00	51885 00	4942 00	851 00
Dane, 2d Dist.	118	7083	91	28	22	45	16	9	22	15000 00	72490 00	8898 00	3625 00	13	9	135	475	25½
Dodge, 1st Dis	95	5605	87	6	16	45	16	23	20	10500 00	42031 00	4315 50	603 24	16	45	175	627	31
Dodge, 2d Dist	107	6508	91	23	6	50	24	19	31	6500 00	45793 00	6401 00	1103 00	9	12	144	731	41
Door.....	26	878	20	3	11	7	4	1	1800 00	6246 00	911 00	637 00	1	1	66	4	14
Douglas.....	2	100	2	1	2	4	1	400 00	750 00	200 00
Dunn.....	42	1796	23	2	9	20	4	6	1500 00	8880 00	1145 00	30 65
Eau Claire...	33	2093	30	4	15	10	2	9	7877 00	16542 00	2140 00	150 00

TABLE No. IV.—*Recapitulation*—concluded.

Counties. <small>E.C.</small>	SCHOOL HOUSES, SITES, ETC.											PRIVATE SCHOOLS.						
	No. of school houses in the town.	No. of pupils school houses will accommodate.	No. of sites containing less than 1 acre.	No. of sites well enclosed.	No. of sch. houses bl't of stone or b'rk	No. with out-houses in good condition.	No. Dis. which have adopted text books	No. furnished with outline maps.	No. jt. dis. with sch. houses in the town.	Highest valuation of sch. house and site.	Cash value of school houses in the town.	Cash value of sites.	Cash value of apparatus.	No. of such schools in the town.	No. teachers engaged in such schools.	Av. No. d's such sch. have been taught.	No. pupils reg. who have not attended dis. sch. during yr.	Av. No. in daily attendance.
Fond du Lac.	180	11790	162	58	10	83	52	25	42	34000 00	118327 00	21566 00	3557 85	18	24	228	1043	103
Grant.....	212	11799	134	23	34	54	47	26	42	15500 00	107350 00	7673 00	1949 45	20	29	129	447	46
Green.....	123	7906	97	21	31	33	16	15	26	6000 00	48988 00	4400 00	959 00	4	6	89	90	22
Green Lake..	71	3708	60	15	4	40	1	15	27	8000 00	29695 00	26994 60	419 00	1	1	165	28	25
Iowa.....	120	7223	87	11	17	30	8	12	12	10000 00	54020 00	3621 50	1276 00	9	7	143	443	47
Jackson.....	48	2062	32	3	18	8	9	5	1550 00	14985 75	1345 50	329 50	2	2	42 $\frac{1}{2}$	2	37
Jefferson....	132	8264	110	18	42	66	18	22	39	17000 00	72798 00	11221 00	2247 20	23	32	180	1731	55
Juneau.....	78	3786	63	6	28	5	9	12	4000 00	23430 00	3511 75	498 77
Kenosha... ..	67	3819	60	21	5	38	8	12	15	15000 00	45860 00	5088 00	476 00	6	9	145	270	41
Kewaunee... .	41	2132	20	5	9	3	4	3	1250 00	6770 00	1452 00	201 00
La Crosse... .	68	4872	49	20	4	47	15	16	12	18000 00	49642 00	5556 00	1183 00	8	14	26	597	57
La Fayette... .	115	6423	74	86	20	40	19	25	15	1600 00	31817 25	3421 00	610 63	2	3	132	75	40
La Pointe...
Manitowoc... .	104	8020	84	17	1	47	10	37	16	4000 00	32068 00	6879 00	2280 40	15	17	172	856	70
Marathon... .	38	1930	26	8	15	4	7	2	995 00	7376 50	506 00	570 00	8	11	37
Marquette... .	55	2577	50	5	16	6	5	18	1300 00	11090 00	650 00	127 00	15	1	20	2	15
Mil'kee, 1 dis	47	3046	45	17	5	26	21	22	9	1300 00	17565 00	2980 00	735 25	19	10	136	283	71
2 dis	38	5670	38	24	12	31	15	25	33000 00	197925 00	46390 00	27090 00	43	152	30	6434	41
Monroe.....	101	4109	69	12	27	6	5	30	3500 00	24702 00	3946 00	446 65

Oconto.....	21	1194	17	3	11	9	5	2600 00	10157 50	1209 00	165 00	2	2	9			
Outagamie...	77	4335	61	10	41	40	15	7	1900 00	43169 00	5282 00	697 00	2	2	200	274	40	
Ozaukee....	59	5056	55	12	16	26	9	18	11	4000 00	28761 50	5797 00	1871 00	9	9	206	665	105
Pepin.....	27	1033	23	2	1	5	5	8	1530 00	7915 50	515 00	35 00	1	1
Pierce.....	49	1946	34	6	10	4	5	13	2050 00	13550 00	1097 00	513 00	4	4	72	16	17	
Polk.....	22	895	11	2	8	2	4	2	1000 00	6965 00	712 50	193 00	
Portage....	73	2858	58	7	17	19	2	15	3700 00	20325 00	3216 00	341 00	
Racine.....	81	5202	74	34	17	45	41	29	21	2100 00	62105 85	11887 00	1173 20	12	19	168	474	64
Richland....	120	4829	83	9	20	29	8	22	3000 00	25660 00	2159 00	429 00	
Rock, 1st dis.	84	5706	67	16	40	44	18	20	17	50000 00	48434 50	12818 00	542 85	9	12	97	12
2d. do.	84	4842	70	30	16	55	10	17	30	15000 00	47054 00	5144 00	1496 50	4	4	63	47	36
St. Croix....	56	2643	31	13	18	3	7	8	5500 00	23278 00	3718 00	289 00	1	1	68	
Sauk.....	156	7035	123	18	12	53	25	24	32	3000 00	44157 50	4325 12	1427 65	6	7	101	36	33
Shawano....	10	889	8	2	3	500 00	1905 00	124 00	
Sheboygan...	118	8673	110	24	5	62	25	49	22	14000 00	54167 00	7697 00	1775 00	13	14	90	370	52
Trempealeau.	49	1969	36	5	1	22	8	4	10	12000 00	57900 00	1065 00	8175 00	1	1	56	15
Vernon.....	121	5314	94	7	17	9	5	22	1100 00	20410 15	1574 50	605 50	6	7	80	197	35	
Walworth....	129	7682	104	52	22	74	47	35	36	15200 00	67481 00	6892 50	1245 30	7	8	137	213	40
Washington .	104	7122	98	12	18	46	19	7	21	4100 00	33689 00	4791 00	1592 61	17	19	153	474	44
Waukesha .	121	7651	100	32	22	77	4	49	41	9000 00	77620 00	8487 00	1533 50	12	15	158	193	53
Waupaca .	84	4325	70	13	41	12	18	18	2000 00	21241 00	2677 00	582 00	4	4	95	55
Wausara....	86	3637	70	11	22	6	24	1900 00	19857 00	1394 25	493 00	1	2	80	112	75
Winnebago..	111	7826	94	27	9	56	8	22	28	25000 00	93840 00	19762 00	2047 00	8	10	144	360	40
Wood.....	19	1179	18	4	10	1	3	2	3300 00	8240 00	1000 00	270 00	
Totals..	4565	259,284	3621	903	451	1867	876	796	943	\$50,000 00	\$189,158 98	333,567 12	\$84,432 35	386	571	4603	18403	2205

TABLE NO. V.
FINANCIAL STATISTICS.--RECEIPTS.

COUNTIES.	Money on hand August 31, 1866.	From Taxes levied for building and repairing.	From Taxes levied for teachers' wages.	From Taxes levied for apparatus and library.	From Taxes levied at Annual Town Meeting.	From Taxes levied by County Supervisors.	From income of State School Fund.	From all other sources.	Total amount rec'd during year.
Adams.....	\$2,319 39	\$934 06	\$4,851 16	\$9 13	\$638 38	\$554 69	\$1,014 26	\$1,872 84	\$11,525 52
Ashland.....	145 10	22 40	78 76	31 49	74 20	351 95
Bayfield.....	215 26	180 51	203 00	26 00	67 21	691 98
Brown.....	5,612 42	8,318 52	12,214 95	73 75	1,608 19	2,156 96	2,879 28	1,205 54	34,069 97
Buffalo.....	4,651 22	3,233 71	6,537 41	175 00	553 42	673 37	2,337 43	18,161 56
Burnett.....	56 00	257 00	266 00	36 00	615 00
Calumet.....	2,719 16	3,140 41	8,167 35	135 50	762 90	1,223 12	1,688 07	1,643 18	19,392 06
Chippewa.....	430 25	4,215 42	4,844 34	432 42	403 21	485 10	1,300 34	13,016 14
Clark.....	1,923 57	760 00	1,336 16	9 70	176 15	74 08	538 51	4,823 17
Columbia.....	4,732 58	5,814 96	22,861 60	555 54	5,646 50	7,734 29	4,689 08	6,832 29	58,466 94
Crawford.....	2,697 53	3,002 73	15,867 57	104 46	1,059 73	1,474 67	1,911 91	1,711 38	27,301 45
Dane—1st district.....	4,204 53	9,665 08	14,556 69	96 50	2,199 36	3,316 62	3,316 43	2,829 10	42,037 10
“ —2d district.....	11,344 03	14,422 93	24,642 31	406 88	1,886 46	3,302 96	5,793 79	9,410 99	73,755 22
Dodge—1st district.....	2,792 08	3,026 53	8,854 39	127 40	1,296 32	3,679 08	4,005 94	4,127 95	24,841 63
“ —2d district.....	3,578 24	5,736 85	21,021 53	80 83	943 94	2,755 82	3,959 50	4,597 69	41,690 75
Door.....	1,818 81	1,485 10	3,243 82	30 00	56 00	268 21	237 10	702 37	7,838 41
Douglas.....	37 53	1,009 40	1,853 75	11 75	95 50	2,652 75
Dunn.....	508 88	1,431 00	5,614 27	792 10	318 48	496 78	402 31	9,563 82
Eau Claire.....	1,508 52	2,269 90	8,818 87	1,350 82	150 00	494 32	781 02	1,694 86	16,356 30

Iced Lac.....	7,592 64	12,507 30	36,602 20	1,249 16	1,799 14	7,231 90	9,612 44	11,539 78	86,734 76
Grant.....	8,895 81	15,656 72	33,968 20	194 18	3,715 65	5,521 17	6,554 49	9,137 14	83,658 95
Green.....	3,163 04	5,411 63	20,104 87	93 19	1,416 74	3,484 04	3,606 04	3,969 53	43,841 87
Green Lake.....	3,573 27	9,635 91	12,441 34	78 75	152 06	1,415 06	2,043 63	828 30	28,350 13
Iowa.....	4,423 49	7,490 12	19,922 30	281 50	3,066 18	2,833 53	4,023 37	2,509 84	44,465 69
Jackson.....	3,512 63	1,278 87	6,041 94	1,167 44	782 81	883 28	803 90	14,470 87
Jefferson.....	4,682 10	21,408 03	16,273 33	278 00	4,176 42	4,477 10	7,007 24	5,628 72	63,565 39
Juneau.....	4,595 40	5,404 47	13,524 67	182 00	1,619 74	2,170 86	1,835 22	2,151 85	31,472 21
Kenosha.....	1,795 09	4,481 43	14,595 51	118 00	147 65	6,174 05	3,230 81	2,406 64	33,049 18
Kewaunee.....	1,918 10	1,569 80	2,891 26	5 00	1,269 75	592 44	1,032 49	1,117 47	11,556 28
La Crosse.....	2,854 00	6,895 97	14,330 60	48 24	428 00	891 10	1,952 07	2,824 79	30,204 77
La Fayette.....	4,295 16	8,017 81	15,992 29	182 18	1,661 59	2,230 68	3,428 52	9,223 22	43,021 96
Manitowoc.....	12,868 30	12,812 33	21,960 17	272 56	1,590 23	4,205 98	5,407 28	2,466 27	61,583 12
Marathon.....	2,366 87	1,064 87	4,463 75	221 84	398 39	526 42	301 47	775 58	9,488 44
Marquette.....	911 45	1,442 62	5,317 24	35 29	166 17	796 63	1,131 81	1,648 92	11,399 53
Milwaukee, 1st dis.....	1,359 39	2,598 71	5,323 78	210 97	1,589 56	1,882 69	2,132 19	1,754 32	16,569 81
2d. dis.....	556 91	273 56	32,643 98	32,301 77	10,438 45	102 96	75,516 03
Monroe.....	5,746 03	4,871 37	13,765 79	93 80	511 47	1,242 65	2,031 16	2,345 29	30,510 96
Oconto.....	2,624 63	2,841 20	3,316 18	430 87	564 81	315 04	499 64	1,538 81	10,766 07
Outagamie.....	2,541 68	7,092 63	14,709 27	60 00	1,276 50	1,599 46	2,355 59	1,815 99	23,418 16
Ozaukee.....	2,775 14	3,862 74	4,906 39	300 43	3,168 98	3,491 57	3,190 90	1,648 54	22,120 25
Pepin.....	990 60	2,166 30	2,702 16	252 27	188 54	487 35	1,520 91	6,890 84
Pierce.....	2,997 09	3,045 51	11,193 65	32 36	59 38	231 44	619 21	1,569 32	18,412 26
Polk.....	1,556 36	1,226 42	1,758 12	18 00	138 61	202 33	119 70	772 70	5,662 17
Portage.....	2,550 48	3,525 53	10,206 24	78 22	801 16	1,889 99	1,163 15	20,744 70
Racine.....	1,609 94	4,122 86	11,691 49	238 49	9,326 33	4,287 94	4,035 83	2,244 16	38,237 04
Richland.....	4,413 93	6,154 93	9,967 19	24 00	451 08	1,294 38	2,150 30	4,325 49	29,461 25
Rock, 1st dis.....	6,146 13	7,624 27	8,051 41	134 22	7,738 3	5,704 93	3,672 54	2,237 08	46,578 32
2d dis.....	5,303 07	4,674 62	15,986 21	2,011 00	276 10	5,372 36	2,049 31	3,715 56	38,913 41
St. Croix.....	1,617 25	4,568 30	10,049 53	223 00	3,765 61	407 12	773 11	2,458 58	23,762 41
Sauk.....	4,882 18	4,835 58	18,256 43	131 25	2,032 27	1,846 44	3,834 65	4,542 49	39,848 95
Shawano.....	91 75	923 67	1,294 14	12 00	275 7	98 99	180 43	2,018 65
Sheboygan.....	5,661 64	11,617 99	13,270 61	98 81	7,989 42	4,829 87	5,695 00	2,956 51	53,254 52
Trempealeau.....	1,907 45	3,523 10	6,199 47	80 00	1,319 56	415 49	1,142 76	1,926 14	17,963 31

TABLE No. V.—*Financial Statistics—Receipts.*—concluded.

Counties.	Money on hand August 31, 1866.	From Taxes levied for building and repairing.	From Taxes levied for teachers' wages.	From Taxes levied for apparatus and library.	From Taxes levied at Annual Town Meeting.	From Taxes levied by County Supervisors.	From Income of State School Fund.	From all other sources.	Total amt received during year.
Vernon.....	\$3,460 10	\$4,724 25	\$11,751 16	\$132 92	\$613 22	\$2,017 24	\$2,287 19	\$2,677 97	\$27,843 95
Walworth.....	3,714 88	21,342 14	28,836 15	599 72	1,260 75	4,223 03	4,486 83	12,713 78	76,679 63
Washington.....	2,897 79	7,000 51	7,968 23	195 33	3,330 37	4,596 27	5,073 41	2,200 60	32,929 11
Waukesha.....	4,602 98	7,007 92	22,164 65	176 00	1,657 97	4,319 89	5,118 57	2,875 70	47,727 33
Waupaca.....	4,513 51	6,996 97	12,223 66	81 25	910 90	1,476 97	1,895 24	1,760 05	30,383 51
Wausbara.....	2,486 62	3,122 77	8,105 65	85 00	757 35	1,246 33	1,230 21	1,707 72	18,749 00
Winnebago.....	13,070 96	23,213 10	29,802 87	151 57	920 13	7,081 34	6,486 35	1,883 14	82,610 25
Wood.....	301 81	1,275 82	5,134 78	5 00	25 00	119 73	437 72	309 56	7,437 84
Totals	209,127 75	338,034 25	725,463 93	\$11,758 14	\$91,139 64	163,622 22	158,518 26	163 259 88	1,847,899 61

1000

TABLE No. VI.
FINANCIAL STATISTICS--DISBURSEMENTS.

Counties.	For building and re- pairing.	For apparatus and library.	For services of Male Teachers.	For services of Fe- male Teachers.	For old indebted- ness.	For Furniture, Reg- ister and Records.	For all other pur- poses	Total amount paid out during year.	Money on hand Au- gust 31, 1867.
Adams.....	848 04	4 55	878 12	4817 08	336 18	61 33	468 35	7775 71	3143 37
Ashland.....	8 25			210 10	78 86		55 83	351 95	
Bayfield.....				500 00			39 21	539 21	152 77
Brown.....	7175 23	26 25	4688 16	11606 15	1373 18	531 55	2231 17	27631 75	6748 79
Buffalo.....	3423 07	16 00	4118 31	3969 35	902 07	234 33	682 50	11567 16	6545 24
Burnett.....	295 22		66 00	220 00		38 00	8 00	627 22	
Calumet.....	3506 05	190 25	3592 67	6203 83	719 52	152 74	1416 96	15983 53	3315 10
Chippewa.....	5172 09	5 00	810 79	3997 34	467 69	80 70	714 89	11808 41	1301 89
Clark.....	423 31	9 70	534 45	790 88	728 74	36 00	64 25	2587 23	2235 84
Columbia.....	5682 42	596 20	11127 61	23529 31	185 47	792 75	7130 48	50679 24	7787 70
Crawford.....	2805 26	37 30	7534 47	8608 73	1059 70	534 71	1312 59	23117 07	5184 18
Dane, 1st District.....	8731 00	86 70	7935 50	12844 28	1350 26	500 44	3822 30	36857 94	6633 83
2d District.....	26835 41	267 98	9731 98	19834 50	1635 72	1398 53	5302 74	64761 78	9475 83
Dodge, 1st District.....	2156 07	168 86	8107 00	8289 25	518 49	97 27	1466 01	23364 20	4650 34
2d District.....	6836 49	327 60	8492 00	14975 58	1023 46	700 17	5838 62	37523 48	6198 94
Door.....	1060 47	3 00	1721 00	2118 46	591 34	82 87	591 66	6168 80	1689 61
Douglas.....			1292 75	500 00	213 21	17 00	289 41	2363 38	289 37
Dunn.....	1518 96		1059 24	4674 40	647 65	48 60	159 86	8108 71	1465 11
Eau Claire.....	3745 97	17 00	2355 00	5619 32	81 86	54 52	1401 84	13239 95	4072 48

TABLE NO. VI.—*Financial Statistics—Disbursements.*

Counties.	For building and re- pairing.	For apparatus and Library.	For services of male teachers.	For services of Fe- male teachers.	For old indebted- ness.	For furniture, regis- ters and records.	For all other pur- poses.	Total amount paid out during year.	Money on hand Aug. 31st, 1867.
Fond du Lac.....	\$11970 40	\$291 36	\$13412 71	\$31463 76	\$3642 69	\$2150 18	\$13091 23	\$76025 39	\$10818 61
Grant.....	15235 75	76 00	15486 29	27344 41	2369 01	1391 08	6235 18	68123 72	15992 88
Green.....	10544 32	100 62	8359 43	14643 94	2464 05	347 82	4296 77	38417 15	6211 01
Green Lake.....	9107 46	36 50	5258 26	8805 83	614 25	674 82	1343 71	25456 75	3051 95
Iowa.....	4970 89	100 20	8742 45	17988 71	1831 49	596 04	4021 19	38280 01	6722 22
Jackson.....	2204 14	2857 48	5039 96	759 95	135 00	711 87	11790 54	2687 03
Jefferson.....	14200 11	295 00	10260 08	18658 96	2230 48	766 02	5362 90	49940 77	13557 10
Juneau.....	2844 07	23 15	4594 65	9796 26	1421 08	303 39	2047 99	21033 64	10438 57
Kenosha.....	4494 06	182 10	5679 15	13300 04	1091 84	673 61	4859 09	30279 89	2789 40
Kewaunee.....	1006 75	57 85	2800 34	3223 00	493 55	65 85	391 38	7958 55	2380 15
La Crosse.....	5838 70	49 00	5392 80	10484 82	647 50	156 52	1796 50	25837 53	4827 11
La Fayette.....	6432 55	113 27	9206 40	10497 57	1370 15	7908 86	2978 49	32443 24	6218 44
Manitowoc.....	13657 46	299 36	11921 44	14283 35	1755 83	947 59	3150 70	46015 73	16177 95
Marathon.....	1610 76	111 57	1847 85	3208 31	457 49	29 35	593 52	5655 39	1421 88
Marquette.....	1257 53	1 05	1745 00	5294 61	1007 32	137 01	663 32	10422 00	937 41
Milwaukee, 1st dist....	1818 48	23 44	3111 50	6438 99	313 54	200 54	1391 68	13306 97	3262 84
2d..do.....	3606 62	37 83	6745 60	1323 00	169 53	946 16	12861 36	64779 11	11776 99
Monroe.....	3943 89	95 17	4392 42	10986 78	1030 40	423 10	1332 54	22379 65	8152 99
Oconto.....	2774 49	2064 88	3748 45	329 07	57 95	322 87	10149 74	2138 24
Outagamie.....	13427 90	93 63	4706 41	12796 75	668 96	349 09	1343 66	23445 42	4006 26
Ozaukee.....	3300 89	193 11	9622 46	3965 00	697 97	269 89	1215 59	18946 40	3734 64

Pepin.....	1,213 97	3 50	1,123 00	3,429 00	835 77	12 54	639 56	6,715 33	1,467 62
Pierce.....	1,177 66	71 36	2,651 50	7,588 06	989 95	159 28	1,837 04	14,596 89	4,374 72
Polk.....	1,192 94	77 00	159 00	2,292 25	416 38	63 61	239 38	3,814 01	1,194 60
Portage.....	2,767 25	4,628 43	7,109 94	780 63	226 93	831 48	17,221 70	2,964 82
Racine.....	3,924 37	229 16	6,536 23	19,209 34	748 57	417 53	4,711 99	35,777 19	3,848 41
Richland.....	5,713 67	30 00	6,071 95	9,589 22	1,887 22	182 92	1,564 06	24,499 15	4,234 94
Rock—1st District.....	8,376 07	104 48	5,742 89	17,276 32	917 02	662 65	6,932 60	39,619 49	9,607 14
Rock—2d District.....	4,507 69	92 38	7,451 62	16,234 94	777 42	1,345 21	5,308 53	34,478 29	5,148 70
St. Croix.....	2,020 06	90 00	3,733 45	6,625 30	1,099 61	217 01	1,934 33	15,824 76	7,937 65
Sauk.....	4,538 67	57 41	7,244 48	17,440 31	1,649 55	667 48	2,915 42	34,586 22	6,424 88
Shawano.....	433 51	12 00	360 00	1,156 00	188 00	20 00	122 36	1,985 35	298 63
Sheboygan.....	10,973 76	34 89	10,532 23	17,046 41	1,415 88	1,150 10	2,292 47	53,230 69	9,029 83
Trempealeau.....	3,293 29	20 75	2,638 19	6,059 68	575 13	82 55	1,555 84	13,615 60	2,611 22
Vernon.....	4,385 57	64 15	7,179 97	9,248 36	1,046 29	326 15	1,274 90	23,525 39	4,318 56
Walworth.....	26,870 20	73 12	14,139 58	19,548 21	2,259 23	878 78	5,751 21	74,225 28	8,533 50
Washington.....	6,367 27	51 65	11,264 09	8,199 00	1,057 03	176 80	1,381 78	28,418 05	5,063 59
Waukesha.....	6,741 92	42 65	8,997 66	16,623 25	2,835 07	625 67	4,196 36	39,196 28	7,602 62
Waupaca.....	7,963 21	4 50	5,033 89	9,171 45	1,222 51	216 48	1,275 94	25,030 77	5,803 48
Waushara.....	3,310 65	28 70	2,620 84	7,296 25	698 82	328 81	859 13	15,655 58	3,093 42
Winnebago.....	28,272 36	57 77	10,283 85	22,289 64	2,626 97	438 18	7,354 72	71,284 49	12,077 38
Wood.....	1,066 98	1,720 00	2,739 00	559 93	37 00	357 51	6,471 00	672 91
Totals.....	349,593 65	5,116 97	331,910 90	592,778 33	63,540 43	22,127 66	156,343 82	1,565,615 92	314,518 64

TABLE No. VII.

TEXT BOOKS.—Number of Districts using the different Books mentioned.

COUNTIES.	SPELLERS.						READERS.					ARITHMETIC.					Hist. of U. S.		
	Sanders.	McGuffey.	National.	Wilson.	Town.	Worogster. Webster. Union.	Sanders.	McGuffey.	National.	Wilson.	Hillard. Union.	Thompson.	Davies.	Ray.	Adams.	Robinson.	Stoddard. Willard.	Wilson.	Goodrich.
Adams.....	41	6	6	1	1	31	9	11	1	1	1	9	37		3				3
Ashland.....		1					1					1							
Brown.....	9	59			1	3	65			3	1		65		5				3
Buffalo.....	13	2	32			9	1	37			2		7	13	25				
Calumet.....	52	5	2			46	7	4			39	7	1						3
Chippewa.....	14	8	7	4		12	9	6	4		6	13	9		1				2
Clark.....		15						15				15							
Columbia.....	122	1			25	99				3	39	78			35				76
Crawford.....	2	64	16			6	75	1			3	1	78		1				
Dane—1st District.....	108	3	2			98	10	4			57	12	42						
2d District.....	81	11	8			79		12	3	2	23	29	61					1	22
Dodge—1st District.....	75		2		2	64	12	4			40	6	35			1	3		
2d District.....	82	7	11			76	13	15			46	14	38		22	3	12		28
Door.....	5	19		1		5	18		1		3	5	15						8
Douglas.....		4							4				4					1	
Dunn.....	39					38			1		5	4	29			2	7		
Eau Claire.....	26		8			24			8		15		12				2		10
Fond du Lac.....	130	3	21	1		118	2	44	2	1	114	22	11	3	17	1	11		28

Grant.....	180	39	16	153	14	14	13	172	12				24
Green.....	54	63		31	69	17	4	112					8
Green Lake.....	72	6		72	6		38	7	23	8			46
Iowa.....	11	87	6	11	101	1		19	93	2		20	
Jackson.....	30	21	4	23	24	10	1	4	44	1		1	
Jefferson.....	101	1	28	93	1	37		57	53	13	6	15	18
Juneau.....	32	46		15	63	3		2	71		2		19
Kenosha.....	54		12	30		34	2	26	39	2			7
Kewaunee.....	4	15		12	3		1	2	14		2		
La Crosse.....	5	38	25	1	31	35		30	37			7	4
La Fayette.....	11	7	3	3	11	1	7	1	9	12	5	1	3
Manitowoc.....	88	16		90	14			14	11	66			4
Marathon.....	18	1	1	17		16		24	1			4	
Marquette.....	41	1	1	37	4	2		9	15		21		13
Milwaukee—1st District.....	13	23	6	3	27	5		22	11				4
2d District.....	5	18	2	4	19		1	1	23				14
Monroe.....	89	18	7	86	23			14	78		11		11
Oconto.....	1	3	3	1	8		2	1	19			5	1
Outagamie.....	10	36	33	6	33		41	22	24		29		3
Ozaukee.....	33	21	4	39	15	3		17	36		15		13
Pepin.....	17		8	17		8		12	2		5		1
Pierce.....	41		4	25		3	23		2		28		4
Polk.....	1		20			20			19	2	1	6	5
Portage.....	39	6	23	33	8	29	7	18	2	25		15	
Racine.....	49	9	13	34	6	31		15	45			8	24
Richland.....	5	53	1	41	9	3	42	2	10	61	27	7	
Rock—1st District.....	27	39	4	21	23		27	8	46		12		3
2d District.....	35	47	3	18	42	11	14	23	3	48	10	2	9
St. Croix.....	48			42		3	7		27	6	14	7	
Sauk.....	70	27	32	68	24	40			79	36	3		23
Shawano.....	10	2	5	11		10			7	12			
Sheboygan.....	108	10		101		19			97	9	3		23
Trempealeau.....	6		40	3		42	1	1	44	5		3	
Vernon.....	29	54		32	81			2	4	110			9

TABLE No. VII.—Text Books, etc.—Continued.

COUNTIES.	SPELLERS.						READERS.					ARITHMETIC.					Hist. of U. S.						
	Sanders.	McGuffey.	National.	Wilson.	Town.	Worcester.	Webster.	Union.	Sanders.	M Guffey.	National.	Wilson.	Hillard.	Union.	Thompson.	Davies.	Ray.	Adams.	Robinson.	Stoddard.	Willard.	Willson.	Goodrich.
Walworth.....	93	12	19	85	11	16	..	15	..	56	7	10	62	2	7	27
Washington.....	87	16	1	..	78	26	4	57	15	34	1	5	42
Waukesha.....	103	2	4	2	88	3	6	15	1	..	87	6	3	..	13	..	3	8	39
Waupaca.....	70	5	27	..	7	46	54	11	4	9	..	25
Waushara.....	78	7	69	..	2	19	4	..	67	1	24
Winnebago.....	31	63	1	30	58	3	14
Wood.....	1	12	1	..	4	7	3	8	50	37	..	8	3	..
Totals.....	2420	1144	377	69	62	29	47	6	2065	1159	578	282	67	56	872	936	1827	106	353	26	88	118	656

TABLE No. VII.—Text Books, etc.—continued.

Counties	GEOGRAPHY.						GRAMMAR.							PHYSIOLOGY.		ALGEBRA.			
	Colton & Fitch.	Mc Nally & Month.	Cornell.	Mitchell.	Colton.	Warren.	Smith.	Clark.	Weld.	Green.	Wells.	Pinneo.	Kerl.	Brown.	Comstock.	Cutter.	Davies.	Robinson.	Ray.
Adams.....		33	6	5				38		1				6			1		2
Ashland.....		1																	
Brown.....		4	46	12				3				52	2				1		
Buffalo.....		42	2					28				5		2					
Calumet.....		9	28	3				27						1					
Chippewa.....		13	14	1				14				3		1			1		
Clark.....		15						15											
Columbia.....			65	44	8			66						29		7		18	
Crawford.....		39	6	39				8				70							
Dane—1st District.....		24	58	14				52					3	9					6
Dane—2d District.....		63	14	7	7	2		40	3	2	16			16	3		9	3	4
Dodge—1st District.....		15	56					60			8						4		9
Dodge—2d District.....		83	27	7	2			81	2	2	1	5	3	9	6	11	3		22
Door.....		9	8	4				5		2	13								1
Douglas.....				4							4								
Dunn.....		3	25	3				31			1				1				4
Eau Claire.....			34					28									4	2	
Fond du Lac.....	24	37	73	6				24	34	6	21	12	30	8	5	11	5		12
Grant.....		130	15	35				42				125			4				12
Green.....			98	15	2			3				100		2					10

TABLE No. VII.—*Text Books, etc.*—continued.

Counties.	GEOGRAPHY.					GRAMMAR.						PHYSIOLOGY.		ALGEBRA.				
	Colton & Fitch.	McNally & Monthath.	Cornell.	Mitchell.	Colton. Warren.	Smith.	Clark.	Weld.	Green.	Wells.	Pinno.	Kerl.	Brown.	Comstock.	Cutter.	Davis.	Robinson.	Ray.
Green Lake.....		42	28	9			64	4								4	7	2
Iowa.....		99	1	3			28			60				1		3		3
Jackson.....		26	1	11		5	15			10								
Jefferson.....		73	43	5			106		1	3		4		8	15	3	21	
Juneau.....		66					21			31				4			10	
Kenosha.....		65					59		5			2		4	23			
Kewaunee.....			2	2														
La Crosse.....		61	7	7			38		5	19						9		
La Fayette.....		10	3	5			10		1	9		1		4	6			2
Manitowoc.....		49	44	7			10		16	30		1						4
Marathon.....		22					8					3		1	2			
Marquette.....			13	8		11	31					4		3		3	1	
Milwaukee—1st District		20	5	13			5			14				2	7			7
“ 2d “		5		17			15			2				9		9		
Monroe.....		55		11	24		9		16	24								
Oconto.....		3	12	1			3					1			1			
Outagamie.....		66	5	5			40			11	2							
Ozaukee.....		41		10			24			31								1
Pepin.....		6	2				11											
Pierce.....		35	7				21	4	1	2					1	3		

Polk							18					2		2			
Portage	45	11	4				39		1			7	5	11		3	
Racine	70	2					40	21									
Richland	23		51	2	2		47		8	15					4	2	
Rock—1st District	2	57	8	7			18	5		34		6	2	2	5	11	
Rock—2d District	15	58	59	8	3		26	17		28	5		2	5	13	10	
St. Croix	24	6					6		3					3			
Sauk	107		14				91					2	1	13			
Shawano	21						9		3								
Sheboygan	105	2	9				79			6			1	8			
Trempealeau	46						40	1		1			2	6			
Vernon	69	3	18				4			76						7	
Walworth	21	62	51				32	31		6	34		4	9	20	4	
Washington	69	4	28				57	1		8		1		1	7	2	
Waukesha	14	81	12	1			75	5		5	3	11		15	7	3	
Waupaca		43	16			6	58						4	1	1	5	
Waushara	51	5	12				66					2	3	15		15	
Winnebago	86		11				63			7			6	5	11		
Wood	18						5			13				1		1	
Totals	24	2040	1055	556	25	36	30	1856	97	60	852	77	122	9 92	210	124	214

Of Doc.

TABLE NO. VIII.
CERTIFICATES.

COUNTIES.	MALE TEACHERS.			FEMALE TEACHERS.			TOTAL.
	1ST GR.	2D GR.	3D GR.	1ST GR.	2D GR.	3D GR.	
Adams.....			13		4	83	100
Ashland.....					1		1
Bayfield.....				1			1
Brown.....		8	15		1	71	90
Buffalo.....		3	24		1	40	68
Burnett.....			1			2	3
Calumet.....			22			67	89
Chippewa.....			3	1		35	39
Clark.....			4			16	20
Columbia.....	1	5	66	1	3	262	338
Crawford.....	2	7	11		2	80	102
Dane—1st Dist....	3	2	49		2	109	165
Dane—2d Dist....	5	1	62	2	5	147	222
Dodge—1st Dist..			25			66	91
Dodge—2d Dist....	6	2	55	1	9	144	217
Door.....			12			25	37
Douglass.....	1		4			3	8
Dunn.....		1	16			59	76
Eau Claire.....	1	1	13	1	2	47	65
Fond du Lac.....	3	10	58		23	197	291
Grant.....	2	8	89	2	9	228	338
Green.....	3	2	52		3	169	229
Green Lake.....	3		27	1	4	88	123
Iowa.....	1	1	41		2	129	174
Jackson.....			1		1	31	33
Jefferson.....	5	4	97	4	6	201	317
Juneau.....		3	15		7	79	104
Kenosha.....	3	4	19	1	9	78	114
Kewaunee.....			14		2	29	45
La Crosse.....	4	1	37		2	56	100
La Fayette.....	2	2	8	5	1	85	103
Manitowoc.....			35			82	117
Marathon.....	1	2	33		2	34	72
Marquette.....	1	1	15		2	65	84
Milwaukee—1st Dis.		1	14	2	1	60	78
Milwaukee—2d Dis.		1	18			19	33
Monroe.....	3	3	31			143	180
Oconto.....	2	1	2	1		26	32
Outagamie.....	1	2	31		1	81	116
Ozaukee.....		4	41			27	72
Pepin.....			15			48	63
Pierce.....			16			62	78
Polk.....	1	1	2		1	28	33

TABLE No. VIII.—*Certificates*—concluded.

COUNTIES.	MALE TEACHERS.			FEMALE TEACHERS.			TOTAL.
	1ST GR.	2D GR.	3D GR.	1ST GR.	2D GR.	3D GR.	
Portage.....	1	1	13	5	52	72
Racine.....	2	2	17	5	82	108
Richland.....	3	1	35	1	3	121	164
Rock, 1st Dist.,....	1	3	31	3	92	130
2d Dist.,....	1	5	36	1	106	149
St. Croix.....	15	2	54	71
Sauk.....	4	54	4	198	260
Shawano.....	4	12	16
Sheboygan.....	2	1	40	90	133
Trempealeau.....	1	34	1	64	80
Vernon.....	2	30	1	77	110
Walworth.....	2	4	66	1	5	152	230
Washington.....	4	5	64	77	150
Waukesha.....	1	9	39	8	127	184
Waupaca.....	2	7	8	49	66
Waushara.....	3	29	8	97	137
Winnebago.....	3	3	24	6	100	136
Wood.....	1	6	17	24
Total.....	79	118	1625	26	165	4868	6881

TABLE NO. IX.

TEACHERS' INSTITUTES, 1867.

Counties.	Where held.	By whom conducted.	No teachers present.	When held.
Adams.....	Friendship.....	October 15, 1867
Clark.....	Neilsville.....	John S. Dore....	13	Nov 1st-3d, 1866
Crawford.....	Mount Sterling.	P. I. Adams....	29	Sept. 24-26, 1867
Dodge, 2d d.	Juneau.....	L. Merrill.....	35	May 1st-3d, 1867
Douglas.....	Superior.....	I. W. Gates....	10	May 17-18, 1867
Dunn.....	Menomonee } }	C. Lucas and H. W. Bushnell..	14	Oct. 7-11, 1867
Eau Claire..	Eau Claire.....	A. Kidder.....	April and October.
...do.....	Agusta.....	A. Kidder.....	April and October.
Fond du Lac.	Fond du Lac...	J. C. Pickard..	175	April 2d- 7, 1867
...do.....	Ripon.....	C. W. Allen....	100	Aug. 26-30, 1867
Grant.....	Patch Grove....	D. G. Purman..	50	Sep. 26-28, 1866
...do.....	Platteville....	C. H. Allen....	70	April 16-18, 1867
...do.....	Lancaster.....	C. H. Allen....	65	Aug. 27-29, 1867
Green.....	Monroe.....	J. G. McMynn..	20	Dec. 5- 7, 1866
Green Lake.	Dartford village.	A. A. Spencer..	32	Se. 17-Oct. 25, 1867
Iowa.....	Dodgeville....	Samuel Parks..	37	Oct. 8-13, 1866
Jefferson....	Farmington....	G. W. Bird....	35	Oct. 1- 5, 1866
...do.....	Fort Atkinson.	G. W. Bird....	64	Oct. 8-12, 1866
Juneau.....	Mauston.....	H. C. Wood....	30	August 13.
Kenosha....	Bristol.....	Robert Graham.	52	Oct. 8-18.
La Crosse...	La Crosse.....	J. E. Atwater..	57	April 9-11.
...do.....	West Salem..	J. E. Atwater..	51	Sept. 11-13.
La Fayette..	Darlington....	E. P. Jennings.	27	October.
Monroe.....	Sparta.....	O. W. Kellogg & J. H. Magoffin	30	April.
...do.....	Tomah.....	John Stephens.	20	November.
Outagamie..	Appleton.....	John Stephens.	40	Oct. 1-19, 1866
...do.....	Hortonville....	John Stephens.	28	Mr. 11-Apr. 1, 1867
Ozaukee....	Grafton.....	P. H. Gannon..	33	Nov. 15-16.
Pepin.....	Durand and Waterville.....	J. R. Hanan...	5	Aug. 27-29, 1867
Polk.....	Osceola.....	R. H. Clark....	20	April 1- 3.
Pourage....	Plover.....	W. R. Alban....	25	September.
Richland....	Richland Center	Geo. D. Stevens	
Rock, 1st dis	Oxfordville and Brodhead....	J. I. Foot and B. Sprague...	34	
St. Croix....	New Richmond..	A. H. Weld....	40	October.
Sauk.....	Spring Green. }	J. H. Terry and R. B. Crandall.	25	Oct. 18-21, 1866
...do.....	Baraboo..... }	R. B. Crandall & J. G. McMynn	62	April 8-13, 1867
Trempealeau.	Galesville.....	A. Whiting, &c.	49	Feb. 22-23.
Vernon.....	Viroqua.....	Hartwell Allen..	49	Sept. 26-28, 1867
Walworth. }	E'st Troy, White- water and Darien.....	O. T. Bright...	36	
Waukesha...	Oconomowoc....	S. D. Gayl rd..	57	Aug. 26-30, 1867
Waushara...	Auroraville....	John Austin....	65	Oct. 29-31, 1866
Wood.....	Grand Rapids. }	H. H. Himebough & J. W. Harris	20	April 15-25, 1857

ANNUAL REPORT
 OF THE
 COMMISSIONERS
 OF
 SCHOOL AND UNIVERSITY LANDS,
 FOR THE FISCAL YEAR ENDING SEPTEMBER 30, 1867

STATE OF WISCONSIN,
 OFFICE OF COMMISSIONERS OF S. AND U. LANDS,
 MADISON, October 1, 1867.

His Excellency LUCIUS FAIRCHILD,

Governor of Wisconsin :

SIR :—As required by law, we herewith report our official proceedings for the year ending September 30, 1867 :

The whole amount of lands sold during the year is as follows :

	Acres.
School lands.....	67,945.27
University lands.....	3,330.00
Swamp lands belonging to Drainage Fund.....	54,327.13
Swamp lands belonging to Normal School Fund.....	25,986.27
Agricultural College lands.....	9,686.21
Military Road lands.....	2,176.48
Making a total of.....	163,451.36

For a detailed statement of these sales we respectfully refer to the accompanying tables marked Exhibit "A," "B," "C," "D," "E" and "F."

These tables show the number of acres sold in each county, the fund to which they belong, the amount sold for, and the amount received on such sales.

The number of acres sold as compared with the three previous years, is as follows :

Year ending September 30, 1864, acres sold.....	99,795.70
“ “ 30, 1865, “	85,521.89
“ “ 30, 1866, “	160,432.93
“ “ 30, 1867, “	163,451.86

The amount of interest moneys received during the year is as follows :

School Fund Income.....	\$148,362 96
University Fund Income.....	13,484 86
Normal School Fund Income.....	38,935 39
Agricultural College Fund Income.....	2,403 61

The table marked “Exhibit G” shows the number of acres of land belonging to the State at the close of the fiscal year, the class to which they belong, and the counties in which they are situated.

The number of acres owned by the State is as follows :

	Acres.
School Lands.....	410,628.88
University Lands.....	15,024.58
Swamp Lands.....	1,571,508.86
Agricultural College Lands.....	223,869.79
Military Road Lands.....	17,048.01
Total.....	2,333,080.12

The table marked “Exhibit H” shows the amounts apportioned to the several counties June 1, 1867, under the provisions of chapter 537, general laws of 1865.

The total amounts of the several productive funds, under our care, September 30, 1867, were as follows :

SCHOOL FUND.

Amount due on certificate of sale.....	\$535,015 66
Amount due on mortgages.....	166,392 04
Certificates of indebtedness.....	1,394,000 00
Total productive fund.....	\$2,096,307 60

The changes in the first two items of the productive fund as compared with the same items Sept. 30, 1866, have been produced as follows :

Am't due on certificate of sale, Sept. 30, 1866.		\$554,350 74
Decrease by forfeiture.....	\$30,227 70
Decrease by payments	48,289 14
		<u>78,466 84</u>
		\$475,883 90
Increase by sales, new certificates		59,131 66
		<u>535,015 56</u>
Amount due on certificates of sale, Sept. 30, 1867.....		
Am't due on mortgages, Sept. 30, 1866.....		\$192,641 43
Decrease by payments	\$20,553 39
Decrease by forfeitures	5,696 00
		<u>\$26,249 39</u>
Amount due on mortgages, Sept. 30, 1867		<u>\$166,392 04</u>

UNIVERSITY FUND.

Amount due on certificates of sale.....		\$69,192 88
Amount due on mortgages.....		6,892 00
Certificates of indebtedness.....		101,000 00
Dane county bonds.....		16,800 00
		<u>193,884 88</u>
Total productive fund.....		

The changes in the first two items of the productive fund, as compared with the same item, Sept. 30, 1866, have been produced as follows :

Amount due on certificates of sale Sept. 30, 1866,.....		\$71,888 70
Decrease of forfeitures.....	\$1,425
Decrease of payments.....	7,680 06
		<u>9,105 06</u>
		\$62,283 64
Increase by new certificates of sale.....		6,909 24
		<u>\$69,192 88</u>
Amount due on certificates of sale.....		
Amount due on mortgages, Sept. 30, 1866.....		\$7,842 00
Decrease by payments.....		950 00
		<u>\$6,092 08</u>
Amount due on mortgages Sept. 30, 1867.....		<u>\$6,092 08</u>

NORMAL SCHOOL FUND.

Amount due on certificates of sale.....	\$110,022 42
Amount due on mortgages	111,269 50
Certificates of indebtedness.....	381,500 00
	<hr/>
Total productive fund.....	\$602,791 92
	<hr/> <hr/>

The changes in the first two items of the productive fund as compared with the same items, Sept. 30, 1866, have been produced as follows :

Amount due on certificates of sale, Sept. 30, 1866..	\$122,832 42
Decrease by forfeitures.....	14,409 00
Decrease by payments	12,027 00
	<hr/>
	26,436 00
	<hr/>
	96,396 42
Increase by new certificates of sale.....	13,626 00
	<hr/>
Amount due on certificates of sale, Sept. 30, 1867..	\$110,022 42
	<hr/> <hr/>
Amount due on mortgages, Sept. 30, 1866	\$130,167 50
Decrease by forfeitures	2,925 00
Decrease by payments	15,973 00
	<hr/>
	18,898 00
	<hr/>
Amount due on mortgages, Sept. 30, 1867	\$111,269 50
	<hr/> <hr/>

DRAINAGE FUND.

Amount due on certificates of sale	\$36,998 62
	<hr/> <hr/>

This fund has been reduced by payments and forfeitures.

AGRICULTURAL COLLEGE FUND.

Amount due on certificates of sale.....	\$12,417 00
Dane County bonds.....	6,000 00
	<hr/>
Total productive fund	\$18,417 00
	<hr/> <hr/>

The dues on certificates have been increased by new certificates, there having been no forfeitures.

The following statement shows the changes in the productive funds from Sept. 30, 1866, to Sept. 30, 1867 :

	Sept. 30, 1866.	Sept. 30, 1867.
School Fund.....	\$2,141,892 17	\$2,096,307 60
University Fund.....	180,230 70	193,884 88
Normal School Fund.....	598,999 22	602,791 99
Drainage Fund.....	47,973 22	36,998 62
Agricultural College Fund.....	5,080 00	18,417 00
Total.....	<u>\$2,974,176 01</u>	<u>\$2,948,400 02</u>

The decrease in the productive school fund is only an apparent decrease.

In 1866 this fund was overdrawn \$80,703 25, which amount, however, was included in the productive fund of that year, and has since been paid from the receipts of the last year, still leaving a balance of \$31,869 25 in the fund, which will be invested in Wisconsin bonds, thus making a large actual increase in the productive fund.

THOS. S. ALLEN,
WM. E. SMITH,
CHAS. R. GILL,

Commissioners of School and University Lands.

EXHIBIT "A."

Sale of 16th Section School Lands for the Fiscal Year ending Sept. 30, 1867.

Counties.	Number of Acres.	Amount sold for.	Principal paid.	Interest paid.	Deposit paid.	Balance due.
Adams.....	880.00	\$839 61	\$228 61	\$12 14	\$611 00
Ashland.....	770.00	647 80	203 80	25 60	444 00
Brown.....	440.00	888 35	201 94	96	\$171 41	515 00
Buffalo.....	479.60	658 22	331 22	9 66	327 00
Burnett.....	385.50	340 33	236 32	92	104 00
Chippewa.....	8,478.14	8,725 83	4,738 83	120 15	3,987 00
Clark.....	2,220.00	2,386 27	1,037 27	66 08	1,349 00
Columbia.....	454.43	1,500 16	590 16	15 24	910 00
Crawford.....	320.00	410 87	154 87	4 03	256 00
Dane.....	240.00	570 76	93 76	5 73	477 00
Dallas.....	1,000.00	1,017 25	636 25	13 43	381 00
Dodge.....	60.00	151 12	151 12
Door.....	984.90	1,242 91	596 65	11 61	31 26	615 00
Dunn.....	892.11	878 95	196 95	21 17	682 00
Eau Claire.....	600.00	789 84	263 84	15 86	526 00
Fond du Lac.....	80.00	216 78	200 78	79	16 00
Grant.....	690.00	1,370 20	429 20	13 28	941 00
Iowa.....	560.00	1,526 45	458 83	37 89	23 62	1,044 00
Jackson.....	1,290.80	1,468 61	606 61	28 76	862 00
Juneau.....	280.00	306 07	127 07	8 69	179 00
Kewaunee.....	1,500.00	2,854 84	445 84	6 89	2,409 00
La Crosse.....	80.00	126 00	18 79	24	13 30	94 00
La Fayette.....	110.00	726 22	281 22	21 64	445 00

La Pointe.....	80.00	78 84	22 84	1 88	56 00
Manitowoc.....	240.00	268 37	240 37	1 02	28 00
Marathon.....	2,080.00	2,138 89	796 89	53 24	1,342 00
Marquette.....	120.00	195 13	106 13	3 09	89 00
Monroe.....	9.20	1,274 76	433 76	20 74	841 00
Oconto.....	3,629 13.	4,979 48	3,588 48	25 31	1,391 00
Outagamie.....	640.00	827 33	534 33	8 86	293 00
Ozaukee.....	20.00	109 50	109 50
Pepin.....	801.80	778 26	256 26	15 81	522 00
Pierce.....	4.80	526 53	179 53	6 83	347 00
Polk.....	1,020.00	1,039 16	403 16	29 64	636 00
Portage.....	400.00	434 71	153 71	10 56	281 00
Richland.....	640.00	988 98	453 98	14 04	535 00
Rock.....	26.25	279 62	69 62	9 78	210 00
St. Croix.....	1,240.00	2,126 11	629 11	55 27	1,497 00
Sauk.....	240.00	379 29	131 29	9 66	248 00
Shawanaw.....	520.00	591 76	263 76	5 32	328 00
Sheboygan.....	20.00	244 74	61 74	11 64	183 00
Trempealeau.....	622.85	736 17	329 17	11 25	407 00
Vernon.....	360.00	399 27	189 27	6 70	210 00
Walworth.....	79.55	25 92	25 92
Washington.....	40.00	162 44	17 44	36	145 00
Waupaca.....	680.00	897 84	379 51	17 81	33	518 00
Waushara.....	1,040.00	1,287 63	515 63	31 57	772 00
Winnebago.....	40.00	99 50	99 50
Wood.....	1,500.00	1,758 24	1,083 24	14 84	675 00
Total.....	38,889.06	\$52,271 90	\$23,303 98	\$806 08	\$239 92	\$28,728 00

EXHIBIT "A."

Sale of 500,000 Acre Tract (School) Lands for the fiscal year ending Sept. 30, 1867.

Counties.	Number of Aeres.	Amount. sold for.	Principal paid.	Interest paid.	Deposit paid.	Balance due.
Buffalo.....	200.00	\$249 22	\$99 22	\$ 85	\$150 00
Calumet.....	880.00	1,437 07	291 23	9 35	\$51 84	1,094 00
Clark.....	40.00	39.92	39 92
Columbia.....	120.00	228 98	35 96	48	62	192 40
Dane.....	116.93	209 80	19 89	46	6 40	183 51
Grant.....	40.00	41 07	11 07	1 47	30 00
Iowa.....	46.00	163 39	41 39	2 48	122 00
Jackson.....	120.00	137 66	37 66	1 90	100 00
Jefferson.....	120.00	133 12	68 12	17	65 00
La Crosse.....	455.78	858 38	115 59	1 52	136 67	606 12
La Fayette.....	200.00	305 68	112 52	5 56	193 16
Manitowoc.....	760.00	1,151 17	497 37	31 26	653 80
Monroe.....	545.89	896 24	483 31	11 41	412 93
Oconto.....	160.00	189 89	129 89	4 04	60 00
Outagamie.....	4,431.44	6,209 53	2,949 89	113 52	3,259 64
Pierce.....	4,732.03	6,233 69	2,037 78	63 00	36 41	4,159 50
Richland.....	920.00	1,536 22	465 22	25 14	1,071 00
St. Croix.....	5,486.54	6,985 61	2,822 60	92 47	27 51	4,135 50
Sauk.....	320.00	530 01	160 51	10 88	369 50
Shawano.....	7,815.95	9,934 79	4,181 09	163 47	7 90	5,745 80
Trempealeau.....	280.00	461 93	155 93	5 13	306 00
Vernon.....	524.20	714 43	183 18	10 33	12 75	518 50
Waupacca.....	747.45	1,658 86	623 56	33 23	1,035 30
	29,056.21	\$40,306 66	\$15,562 90	\$588 12	\$280 10	\$24,463 66

EXHIBIT "B."

Sale of University Lands for the fiscal year ending September 30, 1867.

Counties.	Number of Acres.	Amount Sold for.	Principal Paid.	Interest Paid.	Deposit Paid.	Balance Due.
Chippewa	389.05	\$1,084 92	\$294 92	\$13 51	\$790 00
Columbia.....	78.84	496 72	133 72	19 06	633 00
Crawford	40.00	127 09	127 09
Dodge.....	39.68	223 76	223 76
Eau Claire.....	487.55	1,612 09	649 09	38 22	963 00
La Fayette.....	40.00	11 50	11 50
Marathon	240.00	539 65	222 65	17 98	317 00
Pepin.....	411.17	1,263 20	324 20	24 57	939 00
Pierce.....	1,523.71	4,411 72	1,448 48	65 28	2,963 24
Winnebago.....	80.00	499 33	84 33	12 04	415 00
	3,330.00	\$10,269 98	\$3,519 74	\$190 66	\$6,750 24

EXHIBIT "C."

Sales of Normal School Lands for the fiscal year ending September 30, 1867.

Counties.	No. of acres.	Amount sold for.	Principal paid.	Interest paid.	Deposit paid.	Balance due.
Adams.....	360.00	\$279 78	\$224 78	\$3 15		\$55 00
Brown.....	40.00	72 50	72 50			
Burnett.....	1,148.72	1,435 90	1,336 90	45		99 00
Calumet.....	80.00	82 57	17 57	1 31		65 00
Clark.....	530.70	451 03	269 03	9 45		182 00
Columbia.....						
Dane.....	40.00	50 00	50 00			
Dallas.....	409.70	512 13	512 13			
Dodge.....	344.20	354 45	222 45	6 77		132 00
Door.....	1,137.11	1,127 34	634 34	25 46		493 00
Douglas.....	80.00	100 00	100 00			
Dunn.....	280.00	308 91	308 91			
Green Lake.....	40.00	23 77	3 77	05		20 00
Jackson.....	1,165.95	1,059 87	720 87	17 50		339 00
Jefferson.....	40.00	51 56	17 56	1 90		34 00
Juneau.....	1,164.66	1,092 37	910 37	3 86		182 00
Kewaunee.....	240.00	270 19	247 19	27		23 00
La Crosse.....	215.75	269 69	92 69	10 90		177 00

Marathon.....	626.97	603 36	569 36	2 26	34 00
Monroe.....	601.21	615 27	372 27	3 84	243 00
Oconto.....	5,392.25	5,334 85	4,122 85	19 86	1,212 00
Outagamie.....	1,112.03	1,225 16	672 16	17 23	553 00
Polk.....	120.00	130 00	130 00
Portage.....	1,160.35	1,038 77	700 77	14 17	338 00
St Croix.....	80.00	122 22	83 22	1 93	39 00
Shawano.....	4,492.22	6,678 96	3,086 96	100 37	3,592 00
Sheboygan.....	120.31	80 33	80 33
Waukesha.....	40.00	50 00	50 00
Waupacca.....	2,628.42	1,714 88	887 87	28 88	2 01	825 00
Wood.....	2,296.02	1,895 98	1,552 98	16 92	343 00
Total.....	25,986.57	\$27,031 84	\$18,049 83	\$286 53	\$2 01	\$8,710 00

EXHIBIT "D."

Sale of Drainage Lands for the fiscal year ending September 30, 1867.

Counties.	No. of Acres.	Amount sold for.	Principal paid.	Interest paid.	Deposit paid.	Balance due.
Adams.....	600.00	\$485 45	\$485 45
Brown.....	962.23	843 17	843 17
Buffalo.....	1,904.61	2,030 75	1,696 75	82	\$334 00
Burnett.....	1,200.00	1,500 00	1,500 00
Calumet.....	1,160.00	1,229 96	1,229 96
Chippewa.....	4,066.50	3,615 24	3,615 24
Clark.....	944.71	795 94	795 94
Columbia.....	643.45	789 27	789 27
Dane.....	1,363.00	2,368 74	2,307 74	14	61 00
Dallas.....	603.20	734 98	734 98
Dodge.....	468.00	350 55	350 55
Door.....	1,552.55	1,341 06	1,341 06
Douglas.....	120.00	150 00	150 00
Dunn.....	1,040.00	925 52	925 52
Eau Claire.....	251.55	253 96	253 96
Fond du Lac.....	922.28	834 93	834 93
Green Lake.....	619.71	588 17	588 17
Jackson.....	1,585.18	1,284 72	1,284 72
Jefferson.....	1,140.00	1,381 69	1,381 69
Juneau.....	1,369.70	1,229 36	1,229 36
Kewaunee.....	842.81	861 37	861 37
La Crosse.....	500.92	604 37	583 37	05	21 00
Manitowoc.....	1,145.94	1,157 36	1,157 36

65 Doc.

Marathon.....	920.59	825 52	825 52
Marquette.....	489.58	530 91	530 91
Monroe.....	2,884.36	2,779 47	2,779 47
Oconto.....	8,274.32	7,823 79	7,823 79
Pepin.....	206.10	186 32	186 32
Polk.....	199.30	155 23	155 23
Portage.....	1,968.27	1,710 99	1,710 99
Sauk.....	360.00	376 55	376 55
Shawano.....	3,225.80	3,290 34	3,290 34
Sheboygan.....	480.27	400 62	400 62
Trempealeau.....	557.82	422 88	422 88
Vernon.....	130.88	95 67	95 67
Walworth.....	40.00	30 00	30 00
Waukesha.....	40.00	30 00	30 00
Waupaca.....	4,394.58	4,685 08	4,685 08
Waushara.....	2,045.79	2,132 78	2,087 78	11	45 00
Winnebago.....	836.80	819 80	819 80
Wood.....	2,302.34	1,984 19	1,984 19
Totals.....	54,327.13	53,636 70	53,175 70	1 12	461 00

1025

EXHIBIT "E."

Sale of Agricultural College Lands for the fiscal year ending Sept. 30, 1867.

Counties.	No. of Acres.	Am't sold for.	Princ'al paid	Int's paid.	Bal. due State.
Chippewa	1,280 00	\$1,600 00	\$490 00	\$41 06	\$1,110 00
Clark	605 23	756 54	196 54	20 98	560 00
Dunn	840 00	1,050 00	273 00	20 71	777 00
Marathon	200 00	250 00	250 00
Oconto.....	4,207 70	5,259 62	1,440 62	42 43	3,819 00
Polk.....	400 00	550 00	402 00	40	148 00
Shawano.....	2,153 28	2,704 28	1,014 38	52 50	1,690 00
Totals.....	9,686 21	\$12,170 54	\$4,066 54	\$178 08	\$8,140 00

1026

EXHIBIT "F."

Sale of Military Road Lands for the fiscal year ending Sept. 30, 1867.

Counties.	No. of Acres.	Am't sold for.	Princ'pl paid.	Intr'st paid	Bal. due State.
Brown.....	507 03	\$633 79	\$633 00
Shawano.....	1,669 45	2,086 81	2,086 81
Totals.....	2,176 48	\$2,720 60	\$2,720 00

EXHIBIT " G. "

Lands held by the State September 30, 1867.

Counties.	SCHOOL.	UNIVERSITY.	SWAMP.	AG'L COLLEGE.	MIL'Y ROAD.
	No. of Acres.	No. of Acres.	No. of Acres.	No. of Acres.	No. of Acres.
Adams	6,760.00	58,140.59
Ashland	22,830.00	141,750.50
Brown	1,029.00	6,554.23	2,232.65
Buffalo	6,520.86	4,943.62
Burnett	16,298.50	58,842.28
Calumet	317.60	6,115.36
Chippewa	50,556.21	2,802.65	183,836.42	13,703.68
Clark	16,748.39	80.00	37,413.42	9,807.83
Columbia	1,112.45	4.98	3,038.55
Crawford	2,000.16	259.00	915.86
Dane	2,280.00
Dallas	15,640.00	8,750.10
Dodge	31,248.60
Door	5,255.10	4,040.00	61,613.23
Douglas	17,000.00	95,083.54
Dunn	7,130.89	4,445.80	1,920.00
Eau Claire	5,960.00	2,761.25	2,948.45
Fond du Lac	735.66
Grant	1,372.00	40.00	164.25
Green Lake	160.00	3,039.85

EXHIBIT "G."—Lands held by the State September 30, 1867.—continued.

Counties.	SCHOOL.	UNIVERSITY.	SWAMP.	AG'L COLL'GGE.	MIL'Y ROAD.
	No. of Acres.	No. of Acres.	No. of Acres.	No. of Acres.	No. of Acres.
Iowa	390.00	80.00			
Jackson	14,363.20		74,775.87		
Jefferson	400.00		2,626.59		
Juneau	7,200.00		128,358.22		
Kewaunee	780.00		22,602.32		
La Crosse	1,454.91		3,699.43		
La Fayette	630.00				
La Pointe	15,920.00		10,036.00		
Manitowoc	3,575.00		11,155.90		
Marathon	29,440.00	1,840.00	70,742.68	89,176.84	
Marquette	1,120.00		13,136.49		
Monroe	8,251.27		23,549.43		
Oconto	40,123.69		120,532.48	22,904.54	4,291.70
Outagamie	6,892.93	65.00	40,813.00		80.00
Pepin	1,440.00	286.00	1,477.90		
Pierce	622.52	1,762.81	908.90		
Polk	12,680.25		30,178.54	56,967.11	
Portage	8,000.00	759.89	78,763.73		
Racine			400.00		
Richland	2,841.00	3.00	320.00		
Rock	96.75	240.00			
St. Croix	5,570.08		280.00		
Sauk	1,960.00		158.88		
Shawano	39,967.60		48,451.90	29,389.79	10,443.66

Sheboygan.....	160.00	4,907.87
Trempealeau.....	8,040.00	1,716.24
Vernon.....	3,959.55	2,644.54
Waukesha.....	40.00	280.00
Waupaca.....	5,549.13	22,836.51
Waushara.....	4,059.84	11,054.90
Winnebago.....	40.00	6,746.97
Wood.....	8,340.00	126,483.76
Totals.....	410,628.88	15,024.58	1,571,508.86	223,869.79	17,048.01

EXHIBIT "H."

Apportionment of Drainage Money, June 1, 1867.

Counties.	Amount Apportioned.
Adams.....	\$273 78
Brown.....	970 09
Buffalo.....	1,845 48
Burnett.....	1,431 83
Calumet.....	1,044 73
Chippewa.....	3,893 00
Clark.....	1,219 92
Columbia.....	1,491 03
Dane.....	3,279 60
Dallas.....	28 29
Dodge.....	499 45
Door.....	1,119 86
Douglas.....	198 33
Dunn.....	952 18
Eau Claire.....	505 74
Fond du Lac.....	1,100 71
Grant.....	152 73
Green.....	2 77
Green Lake.....	1,153 74
Jaekson.....	1,030 27
Jefferson.....	2,088 40
Juneau.....	1,779 07
Kewaunee.....	910 74
La Crosse.....	650 34
Manitowoc.....	1,769 64
Marathon.....	307 12
Marquette.....	965 37
Monroe.....	2,837 31
Oconto.....	7,657 42
Outagamie.....	70 08
Pepin.....	353 35
Pierce.....	5 12
Polk.....	132 98
Portage.....	1,565 28
Rock.....	12 46
St. Croix.....	8 31
Sauk.....	350 78
Shawano.....	3,081 92
Sheboygan.....	360 79
Trempealeau.....	1,129 65
Vernon.....	200 93
Walworth.....	4 50
Washington.....	126 67
Waupaca.....	4,504 10
Waushara.....	4,548 43
Winnebago.....	1,830 77
Wood.....	2,112 83
Total.....	\$61,678 74