



LIBRARIES

UNIVERSITY OF WISCONSIN-MADISON

Wisconsin volleyball 1997.

Nordstrom, Diane K.

[Madison, Wisconsin]: University Publications, 2023-01-17

<https://digital.library.wisc.edu/1711.dl/3BOV5OIJFSCWO8V>

<http://rightsstatements.org/vocab/InC/1.0/>

The libraries provide public access to a wide range of material, including online exhibits, digitized collections, archival finding aids, our catalog, online articles, and a growing range of materials in many media.

When possible, we provide rights information in catalog records, finding aids, and other metadata that accompanies collections or items. However, it is always the user's obligation to evaluate copyright and rights issues in light of their own use.



WISCONSIN

Volleyball 1997

Madison, One of the Best Places to Live in America

"Madison, Wis., is not the best place to live, it's the perfect place to live," insists Donna Shalala, former UW Chancellor who became President Clinton's Secretary for Health and Human Services.

It comes as no surprise to Madison residents and UW-Madison alumni that Wisconsin's capital city consistently ranks as one of the top most livable cities in the nation. It owes its picturesque beauty and isthmus setting, surrounded by four lakes, to a centuries-old glacier. As a political, educational and social center, Madison (area population 390,300) offers big-city amenities like cultural attractions and ethnic restaurants, while retaining its small town flavor and warm hospitality.

Ranked the No. 1 best place in the country to live in 1996 by *Money Magazine*, Madison was again a top 10 pick ranking seventh in 1997. The magazine wrote, "Madison has a vibrant economy with plentiful jobs, superb health care, and a range of cultural activities usually associated with cities twice as big. This mid-metro area also offers up a low crime rate and palpable friendliness you might assume are available only in say, Andy Griffith's Mayberry."

"Mad City, as locals call it, is also Fun City. The Mendota and Monona lakes are separated by a half-mile wide isthmus that serves as its downtown.

"Madison's best trait, though, may be its healthy mix of people and diversions. Walk along State Street's pedestrian mall and you'll see retiree's, college kids, and boomers in business suits winding their way among the street vendors, coffee shops and New Age stores.

"You'll also see locals strolling in the area's 220 parks, enjoying the farmer's market (on the Capitol Square) or catching an earful at the Madison Civic Center where the Wisconsin Chamber Orchestra and Madison Symphony perform."

In 1997, Madison opened the Monona Terrace Convention Center (pictured below). Designed by famed architect Frank Lloyd Wright, it has become the crown jewel of the city skyline. Jutting into Lake Monona, it echos the architecture of Wisconsin's stately Capitol.

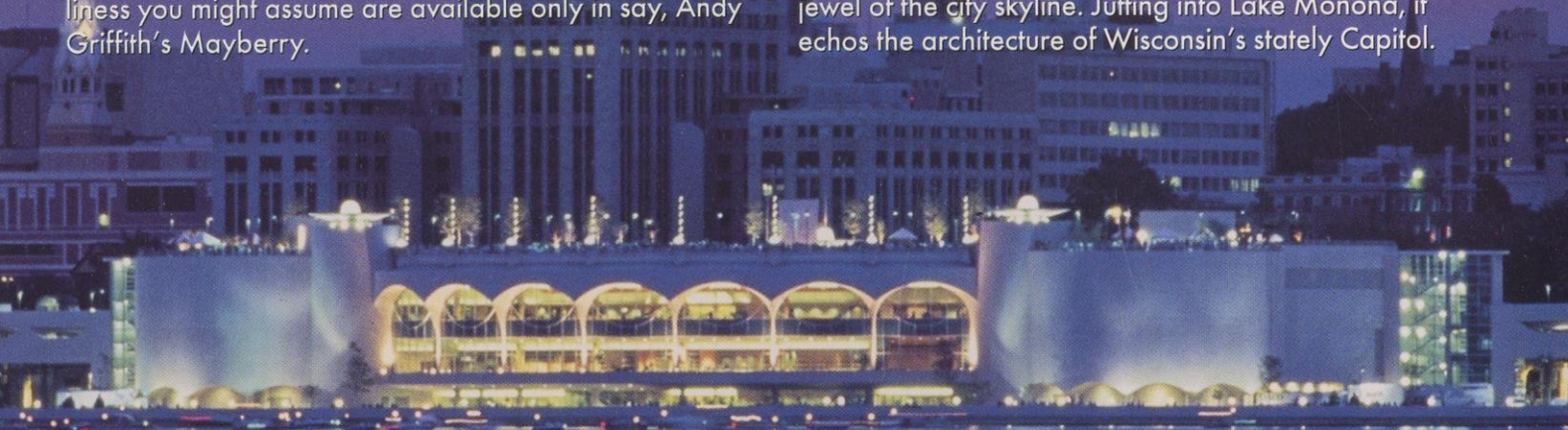

Madison is on everyone's short list for ideal places to live. Here is a sampling:

- **July 1996**—*Money* magazine lists Madison as No. 1 among the 300 biggest U.S. metropolitan areas in the Best Places to Live in America ranking. The magazine put Madison in its top 10 (seventh in 1997) for the fourth time since 1992.
- **May 1996**—*Redbook* magazine names Madison one of the "10 best Cities for Working Moms"
- **July 1995**—*USA Today* does a cover story in its "Life" section detailing the virtues of Madison
- **June 1995**—*Zero Population Growth* ranks Madison as the healthiest city in the country to raise children
- **October 1995**—*Bicycling* magazine ranked Madison fourth best city in the U.S. and Canada for biking
- **July 1995**—*Swing* magazine ranks Madison first in its top 10 places to live for "generation X-ers" (20-somethings)
- **August 1994**—*Midwest Living* ranks Madison the best midsize city get-away and Wisconsin the top state for vacation

1997 WISCONSIN VOLLEYBALL



Wisconsin set a new high in 1996 being ranked among the top 20 teams in the nation all season. The Badgers advanced to the "Sweet Sixteen" of the NCAA Tournament and recorded the most wins under coach John Cook with 25.

Quick Facts

Location: Madison, Wisconsin
 Population: 200,814
 Founded: 1848
 Enrollment: 39,826
 Nickname: Badgers
 Colors: Cardinal and White
 Conference: Big Ten
 Division: NCAA I
 Home Arena (Capacity):
 Wisconsin Field House (11,500)
 Chancellor: David Ward
 Athletic Board Chair:
 Professor James Hoyt
 Athletic Director: Pat Richter
 Associate Athletic Director—
 Volleyball: Cheryl A. Marra
 Women's Sports Information Director:
 Tamara J. Flarup, (608) 263-5502
 Home Phone: (608) 238-3650
 Email: tam.flarup@ccmail.adp.wisc.edu
 Volleyball SID:
 Diane Nordstrom, (608) 262-9024
 Home Phone: (608) 243-8556
 Email: diane.nordstrom@
 ccmail.adp.wisc.edu

Fax: (608) 265-8051
 Fax-On-Demand: The Big Ten Conference uses
 the Info Connection Fax-On-Demand System.
 For information on the University of Wisconsin or
 any Big Ten School, please call the Wisconsin
 Sports Information Office.

Wisconsin Online:
 Wisconsin Athletics:
 <http://www.wisc.edu/ath>
 General Campus:
 <http://www.wiscinfo.wisc.edu>
 Head Volleyball Coach:
 John Cook (San Diego, 1979)
 UW Record: 101-65 (5 years)
 Career Record: 101-65 (5 years)
 Office Phone: (608) 263-5670
 Fax: (608) 263-7849
 Email: john.cook@ccmail.adp.wisc.edu

Assistant Coaches:
 Chris Bigelow (Eastern Washington, 1974)
 Office Phone: (608) 262-4488
 Email: chris.bigelow@ccmail.adp.wisc.edu
 Christy Johnson (Nebraska, 1996)
 Office Phone: (608) 265-5726
 Email: christy.johnson@ccmail.adp.wisc.edu

1996 Record: 25-8
 NCAA Ranking: 15th
 Big Ten Record/Place: 13-7/5th
 Starters Returning/Lost: 5/1
 Letterwinners Returning/Lost: 10/3
 Mailing Address:

Wisconsin Volleyball
 1440 Monroe Street
 Madison, WI 53711

Table of Contents

Quick Facts.....	1
Head Coach John Cook.....	2
Assistant Coaches.....	4
Badgers Are on Fire- 1997 Preview	5
1997 Roster	9
The 1997 Badgers	10
Newcomers	22
1996 Season in Review	24
1996 Wisconsin Match Results.....	25
1996 Wisconsin Final Statistics.....	26
Steve Lowe Memorial Scholarship.....	27
Wisconsin Honor Roll	28
Badgers In Russia	30
Wisconsin Coaching Records	32
Letterwinners.....	33
Match Records.....	34
Season Records.....	35
Career Records.....	36
Wisconsin Field House.....	37
Attendance Records.....	38
Big Ten Conference Volleyball	39
Big Ten Conference Records.....	40
1996 Big Ten Results & Statistical Leaders.....	41
1996 All-Big Ten Team	41
1997 Big Ten Conference Composite Schedule	42
Big Ten Conference Opponents.....	43
Non-Conference Opponents.....	49
Record Versus Opponents.....	53
Season-by-Season Results.....	54
The Wisconsin Experience	Centerfold
1997 Schedule	Back Cover

Credits

Written by Diane K. Nordstrom, Associate Sports Information Director; Designed by Barry Carlsen, University Publications; Photography by Jay Salvo Photography; Inside back cover photography by Jeff Miller

HEAD COACH JOHN COOK

A former Olympic coach, John Cook begins his sixth year as the head coach at the University of Wisconsin. Cook not only brings Olympic credentials but also national championship experience to the Badger program.

Cook has won at every level of volleyball that he has coached. From his days as a high school coach at Francis Parker High School in San Diego to his stint as an assistant coach with the 1992 Olympic bronze medal-winning U.S. men's team, the head coach of the Badgers has proven to be a winner.

In five years, Cook has led the Badgers to four post-season tournament appearances. Wisconsin qualified for the NCAA tournament in 1993, 1994 and 1996. In 1995, Wisconsin won the National Invitational Volleyball Championship with a perfect 6-0 record.

In 1996, the Badgers recorded the most wins under Cook with 25. They also tallied the most Big Ten Conference wins with 13.

Wisconsin tallied its third consecutive 20-win season in 1996. The Badgers were 21-12 in 1994 and 22-15 in 1995. Cook won his 100th career match in 1996 becoming only the second UW coach to accomplish that feat.

Cook has coached one all-American and three all-Big Ten honorees at Wisconsin. He has also had 12 Academic all-Big Ten selections during his five years.

As the first assistant coach with the United States Men's National Volleyball team, Cook aided the U.S. to a bronze medal in the 1992 Olympic Games in Barcelona. The team's defensive coordinator, he was also in charge of scouting and supervising the team's flexibility, strength and conditioning programs.

For his Olympic coaching experience, Cook was honored in June of 1993 at the

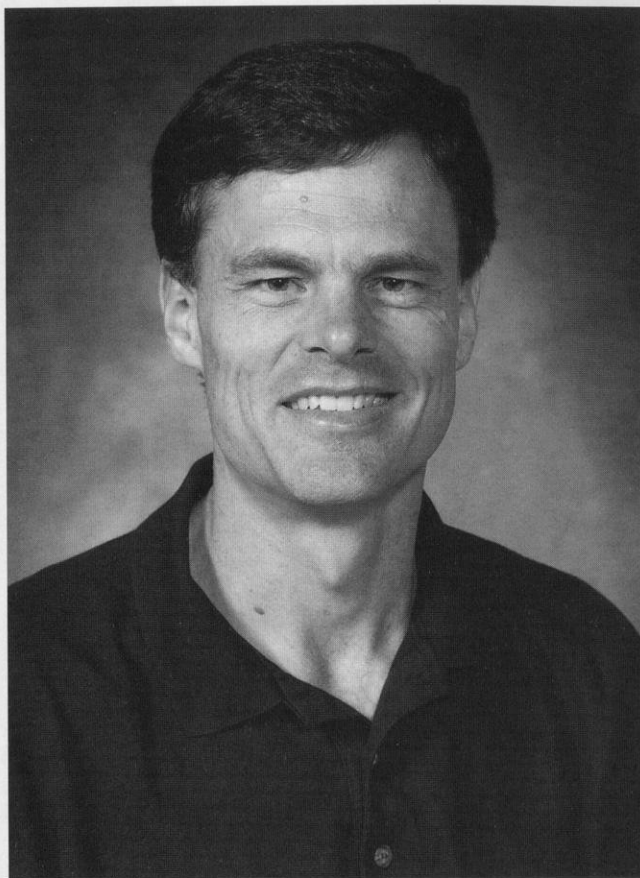

NACDA/USOC Collegiate Coaches Recognition Awards Luncheon.

Prior to his appointment with the national team, Cook served as the head assistant coach with the University of Nebraska women's volleyball program from 1988-91. During Cook's tenure at Nebraska, the Cornhuskers advanced to the NCAA final four every year including a second-place finish in 1989. Nebraska also captured the NCAA Midwest Regional and Big Eight Conference championship each of those three years.

Cook served as the Huskers' recruiting coordinator, scouting chief, strength and conditioning coordinator, and was the liaison with the academic advising center. Nebraska garnered

seven volleyball academic all-America honors during a three-year period, ranking them No. 1 in the country.

As the head assistant coach at the University of California-San Diego from 1983-84, Cook aided the Tritons to a NCAA Division III national championship in 1984 and a second-place national finish in 1983.

In the U.S. Olympic Festival competition, Cook served as head coach of the bronze medal-winning North team in 1989, and was an assistant coach with the third-place West team in 1987.

A co-founder of the San Diego Volleyball Club, Cook served as a coach with the club from 1986-88. The club won two Southern California Regional Championships and finished among the final four teams twice in the USVBA Junior Olympics for girls 18 and under.

Cook's coaching credentials also include leading Francis Parker High School in San Diego to two California state championships. During his six-year coaching stint, he had a .900 winning percentage with an overall record of 162-18, including a 90-match league winning streak.

A well-known speaker on volleyball skills, Cook travels around the nation participating in clinics. He also serves as the host of the Badger Coaching Symposium, one of the best attended volleyball coaching clinics in the country, every spring.

A graduate of the University of San Diego, Cook earned his bachelor's degree in history in 1979. He completed his master's degree in teaching and coaching effectiveness from San Diego State University in 1991.

Cook and his wife Wendy, a former two-time all-American setter at San Diego State, are the parents of two children—Lauren, 6, and Taylor, 4.

Cook's Career Record at Wisconsin

Year	Record	Pct.	Big Ten	Pct	Place	Regional Ranking	National Finish
1992-93	14-17	.452	9-11	.450	7th	—	—
1993-94	19-13	.593	11-9	.550	5th	T12th	NCAA Final 32
1994-95	21-12	.636	11-9	.550	5th	8th	NCAA Final 48
1995-96	22-15	.595	9-11	.450	7th	—	NIVC Champions
1996-97	25- 8	.758	13-7	.650	5th	4th	NCAA Final 16
5 years	101-65	.608	53-47	.530			

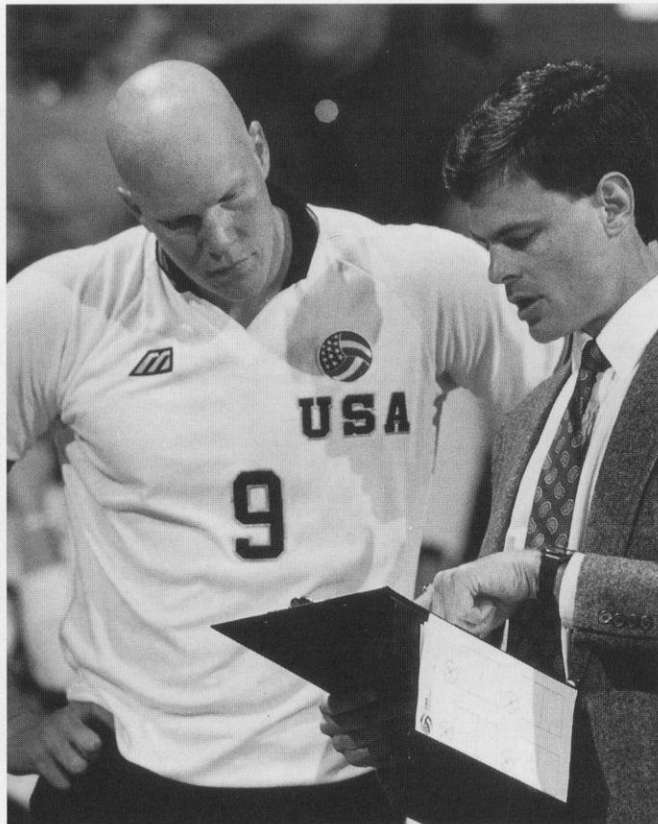
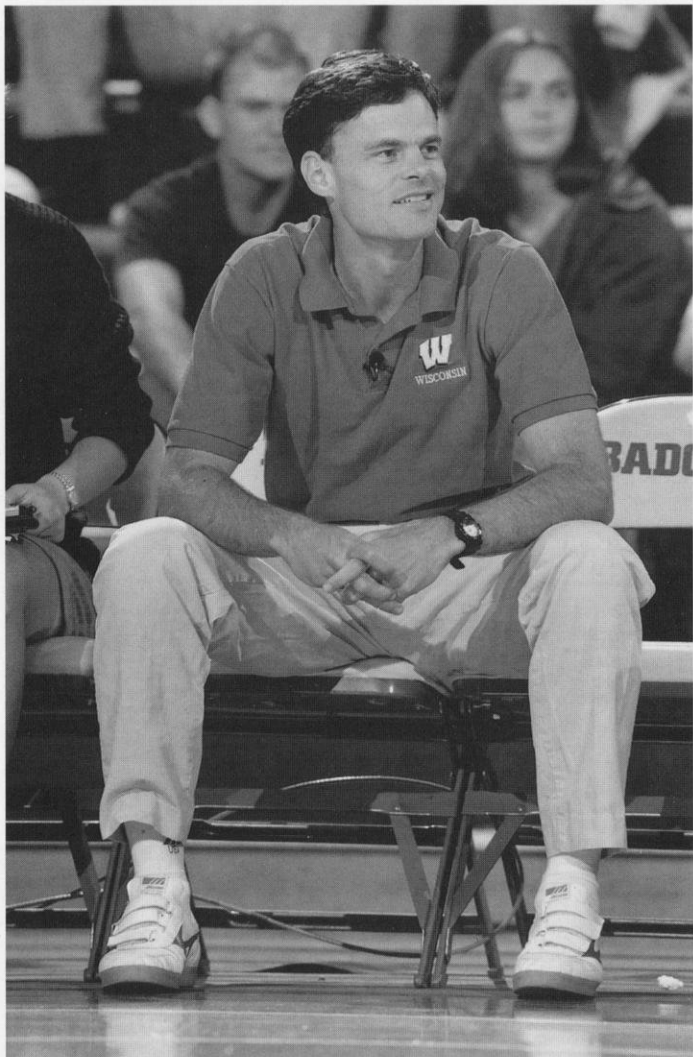

TOP LEFT: Cook has led the Badgers to four post-season appearances in his coaching tenure including a sweet sixteen appearance in the NCAA tournament in 1996.

TOP RIGHT: Cook talks strategy with Bob Samuelson of the 1992 U.S. Men's Olympic Team during match play. He served as an assistant coach with the bronze medal-winning team.

BOTTOM LEFT: The Cook family—John, Taylor, Lauren and Wendy.

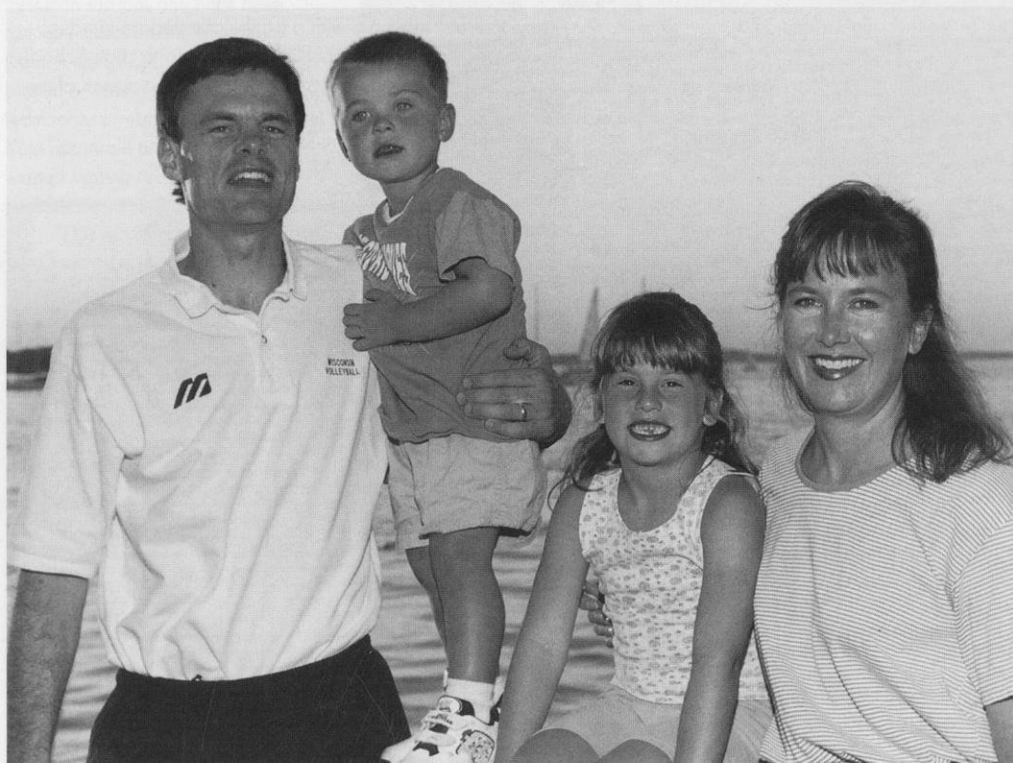

"Wisconsin has everything to build a top 10 program—one that is challenging for the Big Ten title, competitive in the NCAA tournament, and working toward a national championship. Combined with a world-class education and a city that is the best place to live in America, Wisconsin has it all."

Coach John Cook

ASSISTANT COACHES

Chris Bigelow

Chris Bigelow, a former assistant coach at the University of Texas, begins her first season as an assistant coach at Wisconsin.

Bigelow served as an assistant under Mick Haley at Texas from 1984-90. The Longhorns compiled a 204-48 record during Bigelow's tenure winning seven Southwest Conference titles and competing in seven NCAA tournaments. Texas won the 1988 NCAA Championship and advanced to the final four in 1985 and 1986 losing in the semifinals.

Bigelow also coached at Montana State University from 1978-82 including two seasons as the head coach of the Bobcats. She was a high school coach for one year at St. Stephens Episcopal High School in Austin, Texas.

A three-sport athlete at Eastern Washington University, Bigelow was a member of the USA Volleyball training squad from 1973-74. Bigelow graduated from Eastern Washington in 1974 with a bachelor's degree in physical education. She received her master's degree from Montana State in physical education in 1980.

After leaving Texas, Bigelow served as a volleyball radio and television analyst while also coaching in the Austin Junior Volleyball Association.

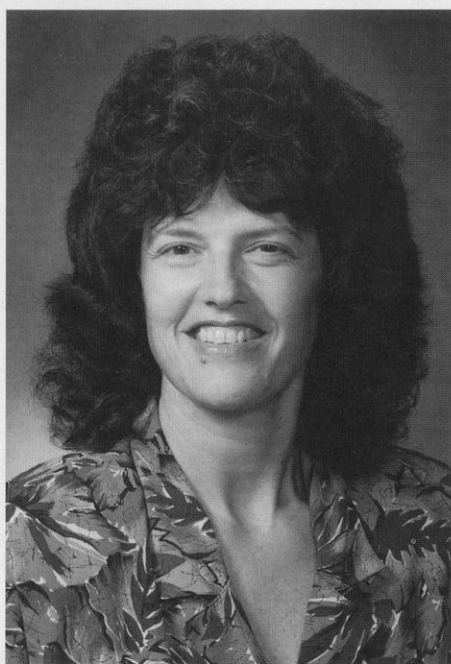

Christy Johnson

Christy Johnson, a two-time all-American at the University of Nebraska, begins her first year as an assistant volleyball coach at the University of Wisconsin.

Johnson, a 5-8 setter, earned all-American honors for the Cornhuskers in 1994 and 1995. She was the starting setter on the 1995 Nebraska team that won the NCAA Championship. The Cornhuskers made four NCAA tournament appearances and won three Big Eight titles during Johnson's years.

A two-time all-district selection and two-time all-Big Eight Conference honoree, Johnson was also named to the 1995 NCAA Championship all-tournament team, the 1994 and 1995 NCAA Regional all-tournament team, and the 1994 and 1995 Big Eight Conference all-tournament team. In addition to her athletic honors, Johnson was a 1995 second-team Academic all-American and a three-time Academic all-Big Eight honoree.

Johnson has international experience as a member of the 1989 U.S. Junior National team and as a member of the 1993 U.S. National "B" Team. She continued her playing career after college and serves as the 1997 captain of the Nebraska Tornadoes, a women's professional indoor volleyball team.

A 1996 graduate of Nebraska with a bachelor's degree in education, Johnson has spent the last year coaching Millard North High School in her hometown of Omaha, Neb. She has also served as a coach of the River City Juniors volleyball club the last two years.

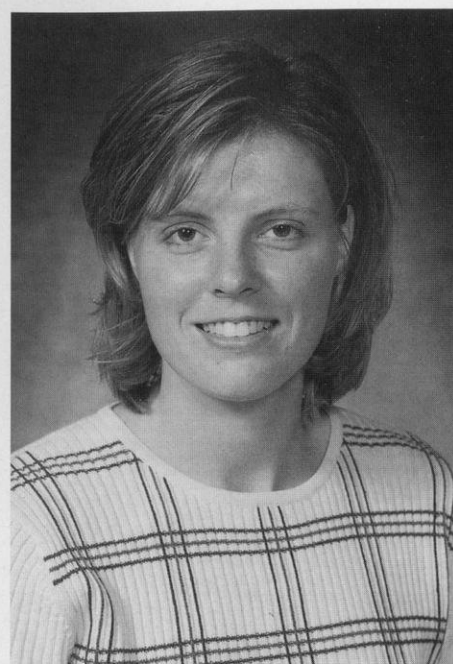

Support Staff



Athletic Trainer
Heidi Stettler

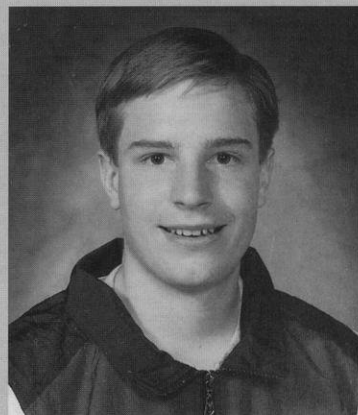

Manager
Chris Johnson

BADGERS ON FIRE IN 1997

The temperature starts to rise in the Wisconsin Field House at this time of year. Heat hovers near the rafters and steam radiates out of the darkened windows. The reason for the rising temperature is the Wisconsin volleyball team preparing for the upcoming season. The Badgers are ready to turn up the heat in 1997.

Wisconsin started to flare up in 1996 when it had its most successful season under coach John Cook. The Badgers advanced to the "Sweet Sixteen" of the NCAA tournament and finished with a 25-8 record.

"Going to the the Sweet Sixteen was a major step for our program," says Cook, who begins his sixth year as the Badgers' head coach. "We had to win a big match on the road in order to get to the regional. Unfortunately, our match against Penn State (in the regional semifinals) was a disappointment. We often talk about that you are only as good as your last match so we have a ways to go. Our challenge will be to improve again this year; the next step will be even more difficult."

The next step for Cook and the Badgers is to improve upon a fifth-place finish in the Big Ten Conference and advance even further in the NCAA tournament. Cook certainly has fuel for the fire this season with the return of five starters.

"Our team is deep, experienced, physical, motivated and exhibits tremendous team chemistry," says Cook. "Our goals for 1997 are the same as every year—win the Big Ten, compete for a national championship and be successful in the classroom."

The Badgers will rely on seniors Heather Dodaro and Amy Lee to carry the leadership torch. Both have been starters since their freshman seasons and have been red-hot embers on the Wisconsin team. Junior Marisa Mackey has played a starting role on the Badger team for two years while the duo of Kate Fitzgerald and Kelly Kennedy earned starting roles last season as freshmen.

"Our recruiting classes each year have been stronger and more athletic," says Cook. "We are now starting to reap the rewards of having a relatively young team with only two seniors, but lots of experience because these players have been on the court from day one. I'm counting on that experience to help us win the close games."

The Badgers lost two players to graduation including all-American setter Laura Abbinante, but junior Colleen Neels has been readying herself to become the UW quarterback for two years.

"The biggest question everyone will ask is can Colleen Neels take Laura's position," says Cook.

"Our team is deep, experienced, physical, motivated, and exhibits tremendous team chemistry. Our goals for 1997 are the same as every year—win the Big Ten, compete for a national championship and be successful in the classroom."

Coach John Cook

"After what I've seen this spring and this summer in Russia, is that she's more than an adequate replacement. Colleen brings some added dimensions to our team and the way she runs our team. We'll definitely have a different style offense than we had last year which I think will be a strength."

Neels has already shown that she is more than capable of running the Wisconsin offense following the spring season and the Badgers' summer training and competition trip to Russia. Neels' readiness for her new role as well as the strength of the team should make 1997 a hot year for Wisconsin.

While the Badgers were a fiery 12-2 in the Field House last season, they struggled to a 13-6 mark on the road. The strength of the Big Ten Conference is part of the reason. In 1996, five teams competed in the NCAA tournament with four, including Wisconsin, advancing to the "Sweet Sixteen," the most of any conference.

"As always, the Big Ten is no place for the faint of heart," says Cook. "The top teams just reload and usually a surprise team surfaces during the conference race. I don't expect anything to be different this year. Much of the conference race will come down to injuries and luck."

With a little luck, the Badgers will be in the middle of the conference race. Wisconsin is picked to finish third in a pre-season vote of conference coaches with defending champions Penn State and Michigan State picked to finish first and second, respectively.

Not only will the conference season be tough on the Badgers, but they also have one of their most competitive nonconference schedules in Wisconsin history.

"Our nonconference schedule is very ambitious and will provide some very tough challenges," says Cook. "The schedule is not designed to help my career-win record."

"We have a team that is capable of handling this schedule and winning some big matches against nationally-ranked teams. Playing two tournaments at home is also important when you look at the first couple of weeks of the Big Ten schedule."

Wisconsin's nonconference schedule features five teams that competed in the 1996 NCAA tournament including final four participant Nebraska. The Badgers open the season at the Notre Dame Invitational on Aug. 29-30 where they play NCAA qualifiers Louisville, Oral Roberts and Notre Dame. Wisconsin also competes in the Big Ten-SEC Challenge against Alabama and Georgia before returning home for two tournaments. The Badgers play host to the Inntowner Invitational on Sept. 12-13 featuring Ball State, Pittsburgh and UW-Green Bay. One of the premier tournaments in country will be held in the Field House on Sept. 19-20 when Nebraska, Penn State and Texas come to town for the Wisconsin Volleyball Classic. The Big Ten Confer-

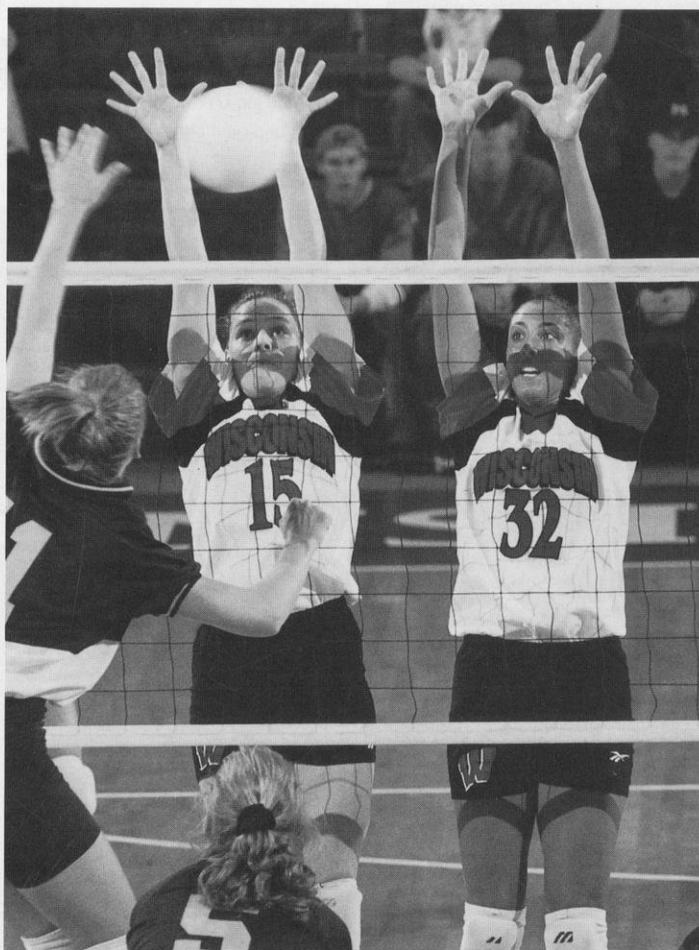

The senior duo of Amy Lee (left) and Heather Dodaro will lead the Badgers in 1997. Both are four-year starters and among the all-time best UW players ever.

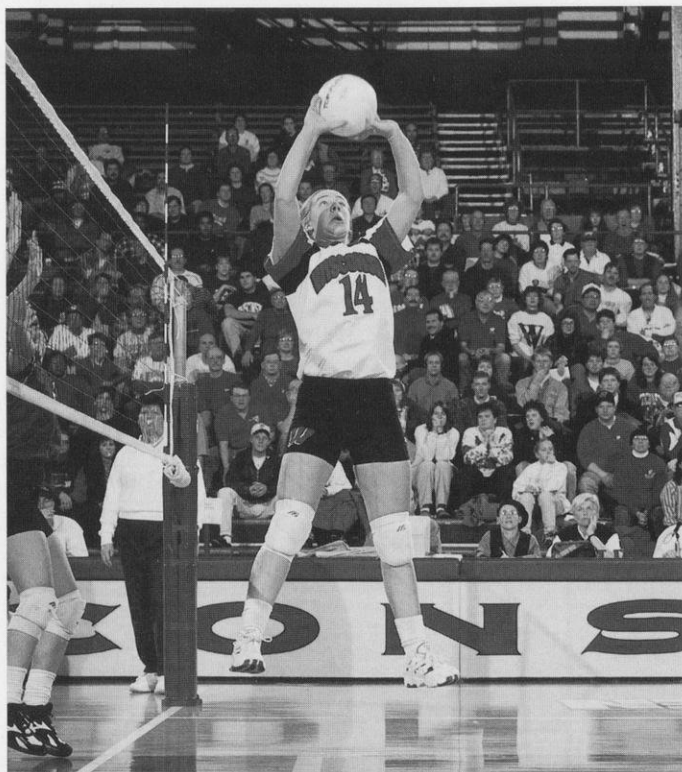

ABOVE: Colleen Neels takes over setting duties for the Badgers this season. The junior has seen action primarily as a back-row player her first two seasons.

RIGHT: As a freshman, Kelly Kennedy ranked fourth in the Big Ten Conference in blocks per game with 1.31.

ence season opens on Sept. 24 with the Badgers playing three of their first league matches on the road.

Wisconsin has a head start on its competition after spending 20 days this summer training and competing in Finland and Russia. The Badgers played seven matches against some of the top Finnish and Russian teams finishing with a 3-4 record. The Badgers competed well considering much of their trip was spent traveling or being tourists. In addition, three of the losses were in five games.

"The Russia trip allowed our team to train over the summer," says Cook. "We trained and competed for about 30 days all total. We spent most of that time teaching and working on our systems. I think we will start ahead of schedule and I'm hoping that by the Big Ten season, we will have an edge over our opponents because of our training and experience this summer."

Setters

The loss of a four-year starting and all-American setter would make many teams ice cold, but not the Badgers. Junior Colleen Neels has had two years to prepare for her new role and she's ready to blaze into action. The Pewaukee, Wis., native has missed only five matches her entire UW career, all her freshman season. Neels played in all 33 matches and 112 games last season primarily as a back-row specialist. She ranked third on the team with 29 service aces and fourth in digs with 229. The 5-9 Neels earned starting setter honors in three matches in 1996 including the first-round NCAA win over Colgate. She also set for a match-and-a-half as a freshman when she recorded a career-high 61 assists versus Indiana.

During the Badgers summer training trip to Russia, Neels ran the Wisconsin offense in all seven matches and 29 games. She averaged 12.59 assists per game and hit .296 percent.

As a back up to Neels, a new face joins the Badger line-up. Sophomore Julia D'Alo comes to Wisconsin after playing one year at East Carolina University. A native of Pittsburgh, D'Alo was the starting setter for the Pirates averaging 7.82 assists per game. She was named the most valuable player of the Cornell Invitational and to the all-tournament team at the Campbell Invitational. The 5-8 D'Alo was also named the Colonial Athletic Association Player of the Week on Sept. 16.

"Colleen has been preparing for the setter position for two years and will be ready to run the team," says Cook. "She played an important back-row position the last two years and has played in some big matches. She understands what needs to happen for this team to be successful."

Middle Blockers

Wisconsin ranked eighth in the nation last season in blocks per game thanks in part to its middle blocking duo of Heather Dodaro and Kelly Kennedy. The Badgers averaged 3.39 team blocks per game which was also second in the Big Ten. Dodaro ranked fifth in the nation with 1.77 blocks per game while Kennedy was fourth in the league with 1.31 per game.

Both middle blockers are back to once again ignite the Badger net minders.

Dodaro, a 6-0 senior, earned all-Big Ten and AVCA all-District 2 honors in 1996. In addition to her blocking skills, she ranked second on the team last year with 3.54 kills per game and second in hitting percentage at .323.

The Oak Lawn, Ill., native is on-track to become Wisconsin's all-time blocker. She set the Big Ten and UW career record for block assists with 500 last season. Dodaro also ranks second on the UW list for total blocks with 557 and needs only 62 to break the record of 618 set by Arlisa Hagan from 1989-92. She set the UW match record with 15 block assists against Iowa last season and the Big Ten season only record for block assists with 113.

Dodaro is also one of the top offensive UW players of all time ranking fifth in kills with 1,092. She has a career hitting percentage of .259, which ranks seventh on the UW career list.

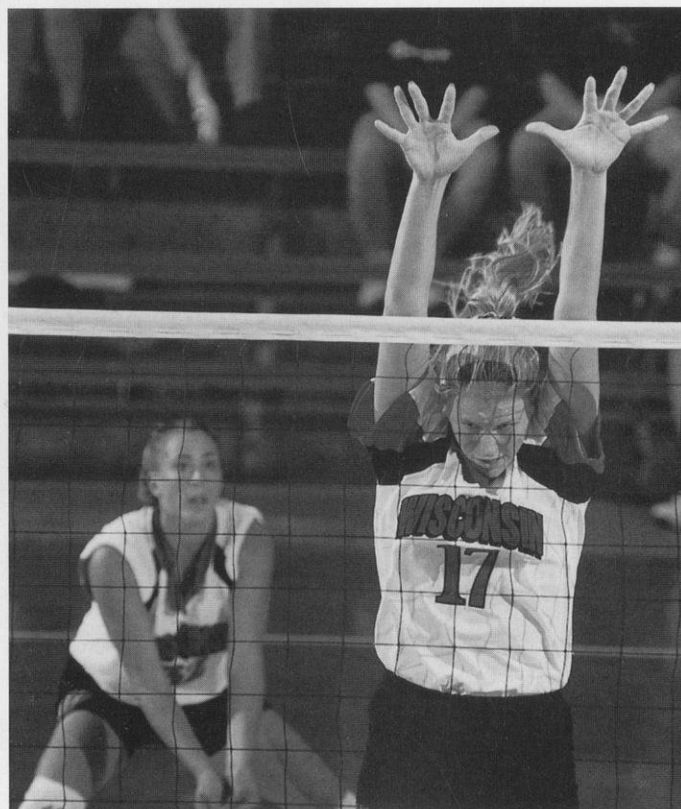

Kennedy, a 6-4 sophomore, earned a starting role as a freshman. The tallest player ever at Wisconsin, she set a season record for individual hitting percentage at .335 percent, which ranked sixth in the Big Ten. Kennedy, from Barrington Hills, Ill., averaged 2.42 kills per game, which was fourth on the team.

"When you look at a team that has two middle blockers at our level, there's probably only a handful of teams in the country that can match up with us in the middle," says Cook. "That's going to be a strength of our team—the blocking and hitting of Heather and Kelly. That's only going to make the outside hitters that much better if we can get the middles the ball. As always it will be can we dig a ball to the target, can we pass a ball to the target so we can set the middle. If we can do that we're an outstanding team."

Cook has three other potential middles that will also see action. Allyson Ross, a sophomore from Solana Beach, Calif., played both middle blocker and outside hitter last season. The 6-1 Ross played in 29 matches averaging 2.04 kills and 1.56 digs per game. She set career highs of 18 kills, seven blocks and three service aces against Iowa. Ross could also see time at outside hitter.

Two freshmen will also be challenging for playing time at middle blocker. Jenny Maastricht from Silver Lake, Wis., and Hayley Jones from Germantown, Wis., are all-state honorees who are outstanding athletes.

Maastricht was the 1996 Southern Lakes Conference player of the year. She led her high school team with a .510 hitting percentage while putting down 346 kills. A three-time all-conference, all-area and all-county selection, the 6-1 Maastricht was also all-state selection in basketball and a state qualifier in track.

Jones was a two-time all-conference honoree at Pius XI High School. The 6-1 Jones led her team to a second-place finish in the 1995 state championship and a third-place finish in 1996.

Both Maastricht and Jones played club volleyball for the Milwaukee Sting. The Sting finished third in 1995, and fifth in 1997 and 1994 at the USVBA championships.

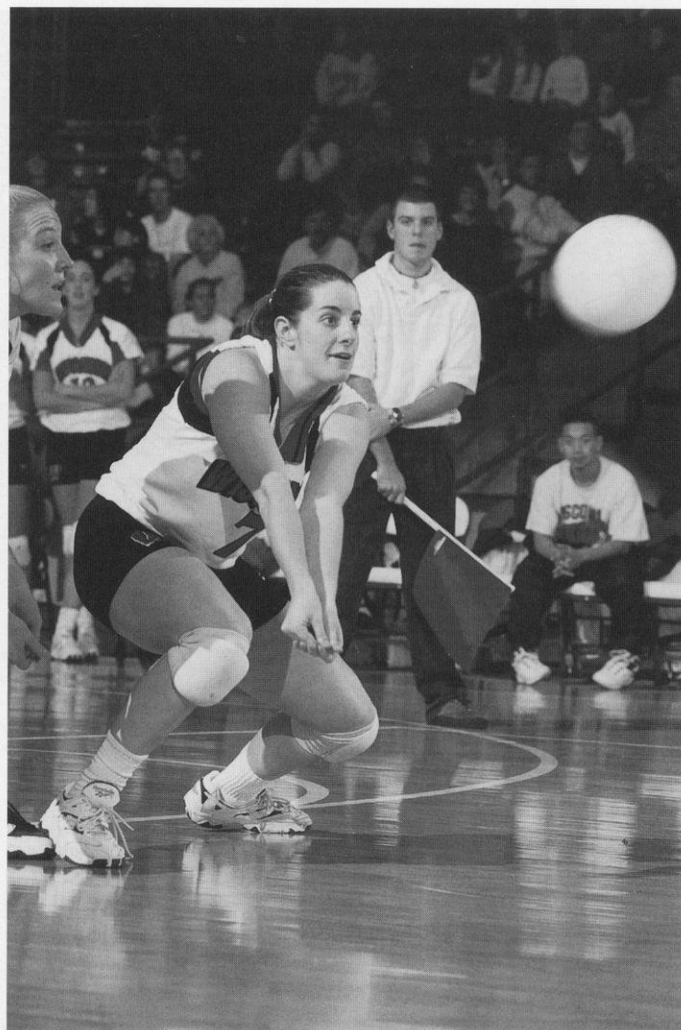

Top: Junior Marisa Mackey returns as the Badgers' top defensive player after averaging 3.00 digs per game last season.

Below: The Badgers take a break during their preseason practices for a group photo on the Memorial Union Terrace.

Outside Hitters

The Badgers are deepest at outside hitter with all three starters returning and four other talented athletes looking for playing time.

Leading the outside hitters is senior co-captain Amy Lee. The 6-0 left-hander is on-track to become Wisconsin's all-time kill leader. She ranks second on the UW career list with 1,242 and needs only 254 to break the all-time record of 1,495 set by Arlisa Hagan from 1989-92. Lee has led the Badgers in kills the last two seasons including averaging 3.69 per game last year. As a sophomore, she set the UW season record for kills with 628.



"This is the first year that I feel like we have a lot of depth at every position. We have seniors down to the freshman class in all positions. We have a wide range of players that we can go pretty deep in our roster. We're solid in all our positions."

Coach John Cook

The Milwaukee native is also one of the team's top blockers. She averaged 1.19 per game last season which ranked third on the team and ninth in the Big Ten. Lee finished second on the team with 262 digs and fourth in service aces with 23.

A two-year starter, Marisa Mackey is one of the Badgers' top defensive players. She led the team in digs last season with 3.00 per game, which ranked 10th in the Big Ten. The 5-11 Mackey also led the team in service aces with 0.35 per game, which ranked fifth in the league. Mackey was fifth on the team with 2.25 kills per game.

One of the most potent outside hitters on the team is sophomore Kate Fitzgerald. As a freshman, the 6-0 Fitzgerald averaged 3.09 kills per game, which was third on the team. She was also second on the team in digs with 2.53 per game. The Milwaukee native is one of the best all-around players as she averaged 0.61 blocks and 0.22 service aces per game last season.

After missing most of her freshman season to injury, Keylee Wright is anxious to show Badger fans what she could do. The 6-0 Wright suffered a hip and back injury prior to coming to Wisconsin and played in only 10 matches last season. She averaged 2.00 kills and 2.38 digs per game. The Muncie, Ind., native is one of the most promising Badger players and could be a blazing part of the Wisconsin offense this season.

Ready to show her stuff is junior Pauline Bresky. The 5-10 Scarborough, Ontario, native has seen only limited playing time her first two seasons but saw considerable action during the Badgers' summer training trip. Bresky averaged 1.50 kills, 2.78 digs and 0.56 service aces per game in four matches in Russia.

"We really have six outside hitters I feel very confident putting in a match," says Cook. "One of our goals this year will be to have a balanced attack where we're getting equal sets to five hitters."

Defensive Specialists

Wisconsin has the advantage of having two athletes that specialize in back-row play.

Junior Lindsey Buswell, from Sparta, Wis., played in 24 matches last season. The 5-5 Buswell averaged 0.97 digs per game as a reserve. She is the academic star of the team as the Athletic Board Scholar in 1996-97. Buswell also earned Academic all-Big Ten honors.

Freshman Jamie Gardner will also see action in the back row. The 5-8 West Bend, Wis., native is a first-team all-state, all-conference and all-county selection. She aided her team to state titles in 1993 and 1995.

"It's going to be fun to watch Jamie and Lindsey compete this year for playing time as back-row subs," says Cook. "They both can really add a lot to our team by either resting players in the back row or starting in the back row. I can see both those people having major playing time in all three positions."

The 1997 Badgers are more experienced and have more depth than any other team during coach Cook's tenure. From the senior class that has competed in three post-season tournaments, to the freshman class that is experienced on the national level, Wisconsin is ready to cook this season.

"This is the first year that I feel like we have a lot of depth at every position," says Cook. "We have seniors down to the freshman class in all the positions. We have a wide range of players that we can go pretty deep in our roster. We're solid in all our positions."

So when you pass by the Field House on a fall evening and feel the heat wave, stop in and watch a blazing Wisconsin volleyball team!

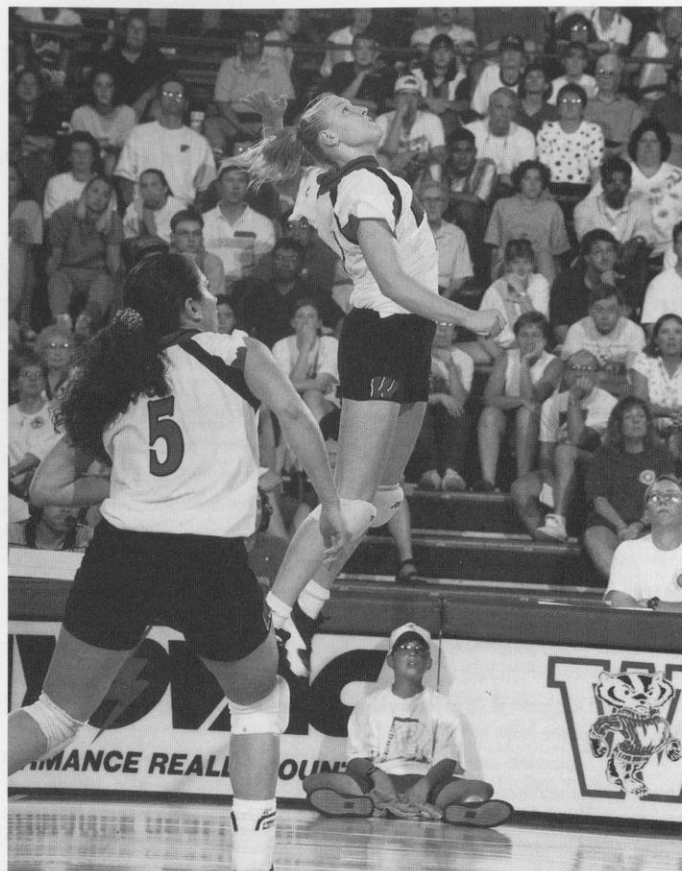

TOP: Kate Fitzgerald earned a starting role at outside hitter as a freshman. She ranked third on the team with 3.09 kills per game.

BELOW: Junior Lindsey Buswell has been a key back-row player for the Badgers the last two season.

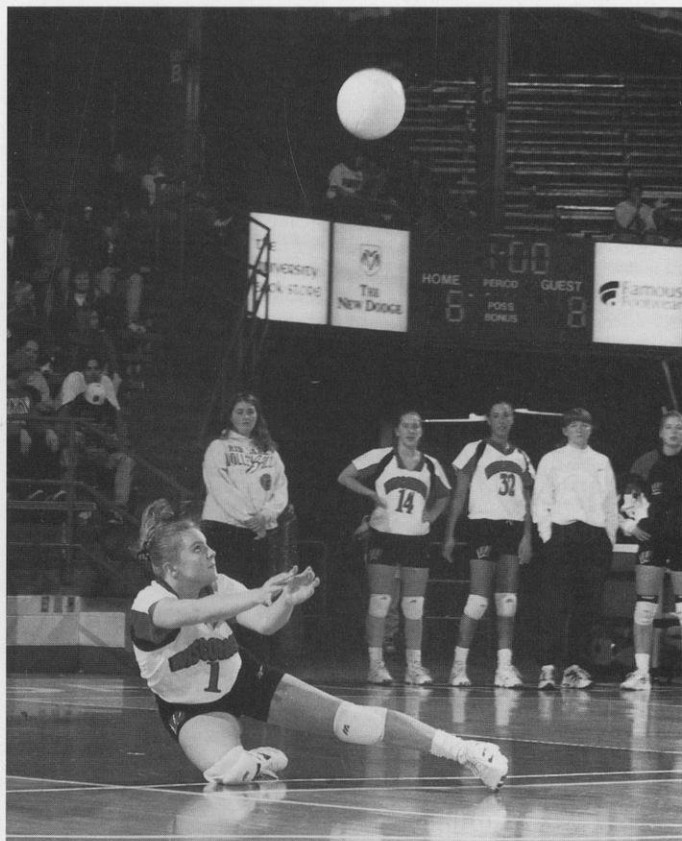

1997 WISCONSIN ROSTER

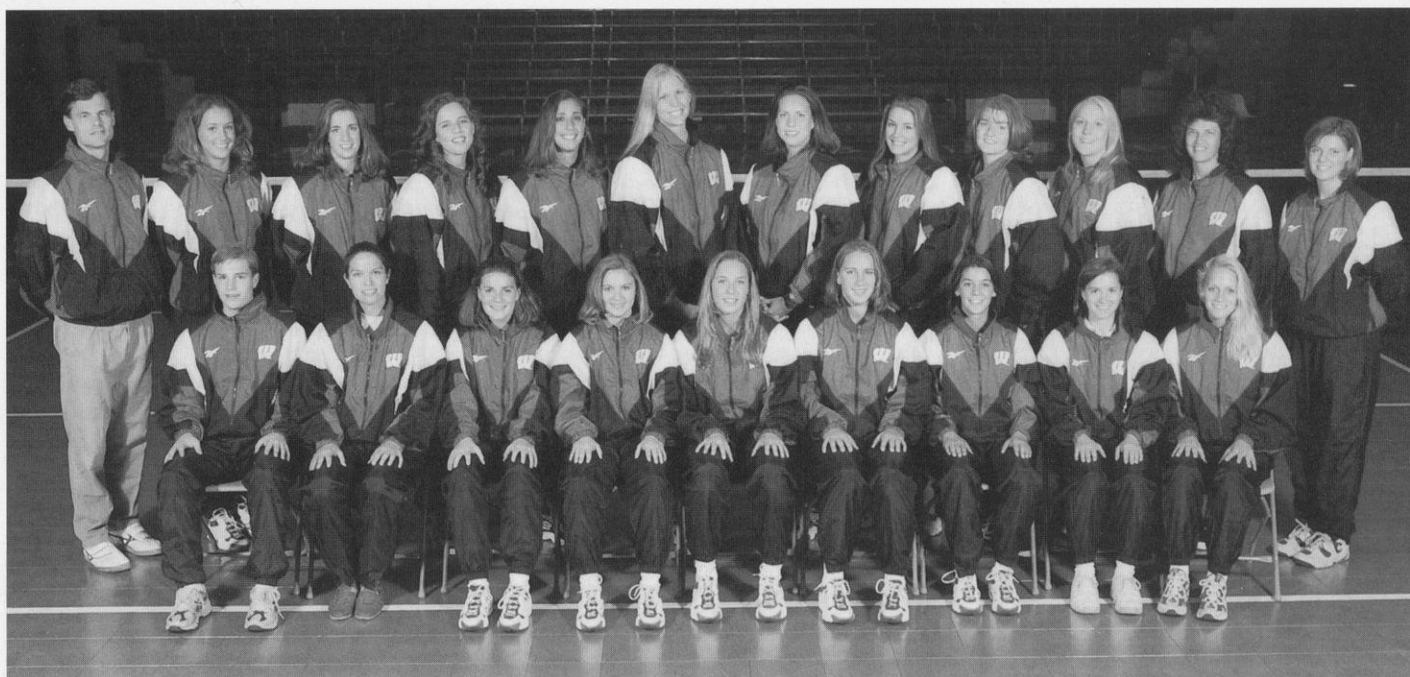

Front: Manager Chris Johnson, Student trainer Mindy Mintner, Jamie Gardner, Lindsey Buswell, Pauline Bresky, Colleen Neels, Julia D'Alo, Trainer Heidi Stettler, Strength and conditioning coach Christine Heinrich; **Back:** Head coach John Cook, Hayley Jones, Marisa Mackey, Amy Lee, Heather Dodaro, Kelly Kennedy, Allyson Ross, Jenny Maastricht, Keylee Wright, Kate Fitzgerald, assistant coach Chris Bigelow, assistant coach Christy Johnson

Numerical

No.	Player	Height	Reach	Pos. Jump	Pos.	Yr.	Hometown/High School
1	Lindsey Buswell	5-5	6-10	9-3	DS	Jr.	Sparta, WI/Sparta
3	Julia D'Alo	5-8	6-11	9-2	S	So.	Pittsburgh, PA/Mount Lebanon
4	Allyson Ross	6-1	7-10	9-10	OH/MB	So.	Solana Beach, CA/Torrey Pines
5	Jamie Gardner	5-7	7-1	9-3	DS	Fr.	West Bend, WI/East
6	Kate Fitzgerald	6-0	7-9	9-11	OH	So.	Milwaukee, WI/Thomas More
7	Marisa Mackey	5-11	7-7	9-9	OH	Jr.	Muncie, IN/Burris
10	Pauline Bresky	5-10	7-7	9-7	OH	Jr.	Scarborough, Ontario/Birchmount Park
12	Jenny Maastricht	6-1	7-11	10-3	MB/OH	Fr.	Silver Lake, WI/Wilmot
14	Colleen Neels	5-9	7-4	9-5	S	Jr.	Waukesha, WI/Catholic Memorial
15	Amy Lee	6-0	7-8	9-11	OH	Sr.	Milwaukee, WI/Heritage Christian
17	Kelly Kennedy	6-4	8-3	10-2	MB	So.	Barrington Hills, IL/Barrington
22	Hayley Jones	6-1	7-10	9-5	MB	Fr.	Germantown, WI/Pius XI
23	Keylee Wright	6-0	7-6	9-10	OH	So.	Muncie, IN/Burris
32	Heather Dodaro	6-0	7-9	10-0	MB	Sr.	Oak Lawn, IL/Oak Lawn

Alphabetical

No.	Player	Height	Reach	Pos. Jump	Pos.	Yr.	Hometown/High School
10	Pauline Bresky	5-10	7-7	9-7	OH	Jr.	Scarborough, Ontario/Birchmount Park
1	Lindsey Buswell	5-5	6-10	9-3	DS	Jr.	Sparta, WI/Sparta
3	Julia D'Alo	5-8	6-11	9-2	S	So.	Pittsburgh, PA/Mount Lebanon
32	Heather Dodaro	6-0	7-9	10-0	MB	Sr.	Oak Lawn, IL/Oak Lawn
5	Jamie Gardner	5-7	7-1	9-3	DS	Fr.	West Bend, WI/East
6	Kate Fitzgerald	6-0	7-9	9-11	OH	So.	Milwaukee, WI/Thomas More
22	Hayley Jones	6-1	7-10	9-5	MB	Fr.	Germantown, WI/Pius XI
17	Kelly Kennedy	6-4	8-3	10-2	MB	So.	Barrington Hills, IL/Barrington
15	Amy Lee	6-0	7-8	9-11	OH	Sr.	Milwaukee, WI/Heritage Christian
12	Jenny Maastricht	6-1	7-11	10-3	MB/OH	Fr.	Silver Lake, WI/Wilmot
7	Marisa Mackey	5-11	7-7	9-9	OH	Jr.	Muncie, IN/Burris
14	Colleen Neels	5-9	7-4	9-5	S	Jr.	Waukesha, WI/Catholic Memorial
4	Allyson Ross	6-1	7-10	9-10	OH/MB	So.	Solana Beach, CA/Torrey Pines
23	Keylee Wright	6-0	7-6	9-10	OH	So.	Muncie, IN/Burris

By Class

Freshmen	3
Sophomores	5
Juniors	4
Seniors	2

HEAD COACH

John Cook

ASSISTANT COACHES

Chris Bigelow

Christy Johnson

ATHLETIC TRAINER

Heidi Stettler

MANAGER

Chris Johnson

SPORTS INFORMATION

Diane K. Nordstrom

Key: OH-outside hitter S-setter
MB-middle blocker

PRONUNCIATION GUIDE

- #1 lindsey BUS well
- #3 Julia DE al o
- #7 Ma RIS a MACK e
- #12 Jenny MAH stricht
- #23 KEY lee RIGHT
- #32 Heather da DAR o

THE 1997 BADGERS

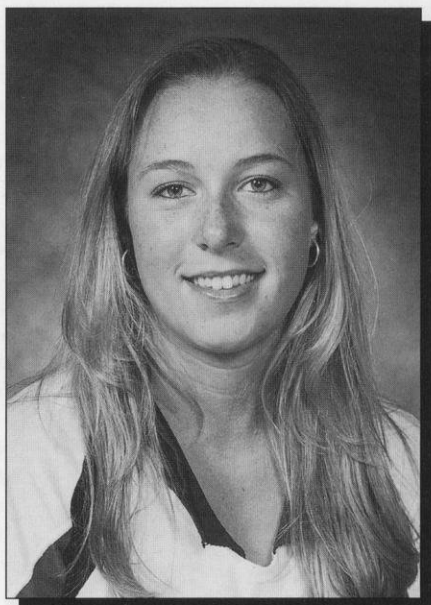

10 PAULINE BRESKY

1996-97: Played in three matches and three games ... recorded a career-high hitting percentage of .400 versus Loyola on Sept. 7 ... averaged 0.67 kills per game while hitting .400 percent ... averaged 1.00 dig per game ... **1995-96:** Played in 16 matches and 27 games ... averaged 0.33 kills per game ... recorded 24 digs for 0.89 per game ... recorded six block assists ... set career highs of five kills and four blocks at Minnesota ... recorded a career high of 10 digs at Iowa ... **High School:** Enrolled in Scarborough program for elite athletes and unable to play high school volleyball ... honor roll member ... member of Scarborough Solar's Eclipse Volleyball Team under Morris Sze ... competed at the 1995 British Columbia and Prince Edward Island national championships finishing seventh at British Columbia and second at Prince Edward Island ... named to Prince Edward Island all-star team ... team finished first at 1995 Juvenile Provincials and second at Junior Provincials ... 1994 juvenile all-star at provincial championship ... 1993 midget all-star, played on 1994 Ontario team ... **Personal:** Parents are Paul and Jitka Bresky ... born 2-2-77 ... nickname is P.J. ... career goal is to work with young children or teach ... highlight of her volleyball career was playing in Cuba and Russia ... enjoys beach volleyball, in-line skating and playing the piano ... **Major:** Family and consumer education

**5-10 • Junior
Outside Hitter
Scarborough, Ontario
Birchmount Park High
School
Coach: Morris Sze**

Match Career Highs

Kills—5 vs. Minnesota, 9-20-95

Hitting Percentage—.400 vs.
Loyola, 9-7-96

Assists—1 (three times)

Service Aces—1 vs. UW-Green Bay,
9-16-95

Digs—10 vs. Iowa, 9-23-95

Blocks—4 vs. Minnesota, 9-20-95

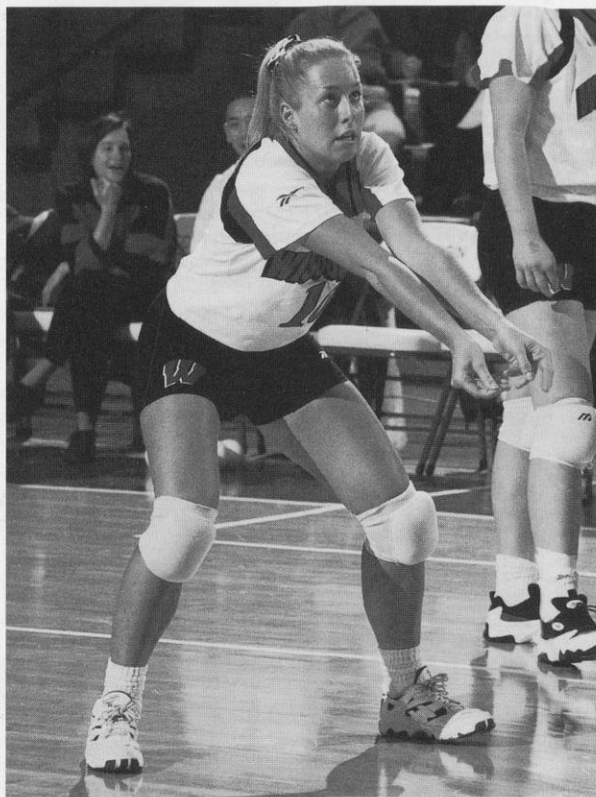

Career Record

Season	MP	GP	K	E	TA	AT%	A	SA	SE	RE	DG	BS	BA	BE	BHE	Per Game				
1995-96	16	27	9	7	39	.051	3	1	6	6	24	0	6	1	0	0.33	0.11	0.04	0.89	0.22
1996-97	3	3	2	0	5	.400	0	0	1	1	6	0	0	0	0	0.67	0.00	0.00	2.00	0.00
Totals	19	30	11	7	44	.091	3	1	7	7	30	0	6	1	0	0.37	0.10	0.03	1.00	0.20

1 LINDSEY BUSWELL

1996-97: Played in 24 matches and 61 games ... averaged 0.97 digs per game ... recorded a career high eight digs against Michigan ... recorded a career high two service aces against Illinois ...

1995-96: Played in eight matches and 10 games ... recorded career high of one assist versus Arkansas ... recorded a career-high of one dig in three matches ... **High School:** Three-time all-conference selection ... two-time team captain ... team's most valuable player ... member of the National Honor Society ... honor student ... student council president ... **Personal:** Parents are Mark and Barbara Buswell ... born 6-3-77 ... nickname is Bubba ... enjoys outdoor activities ... career goal is to graduate from medical school ... highlight of her volleyball career was competing and training in Russia ...

Major: Genetics

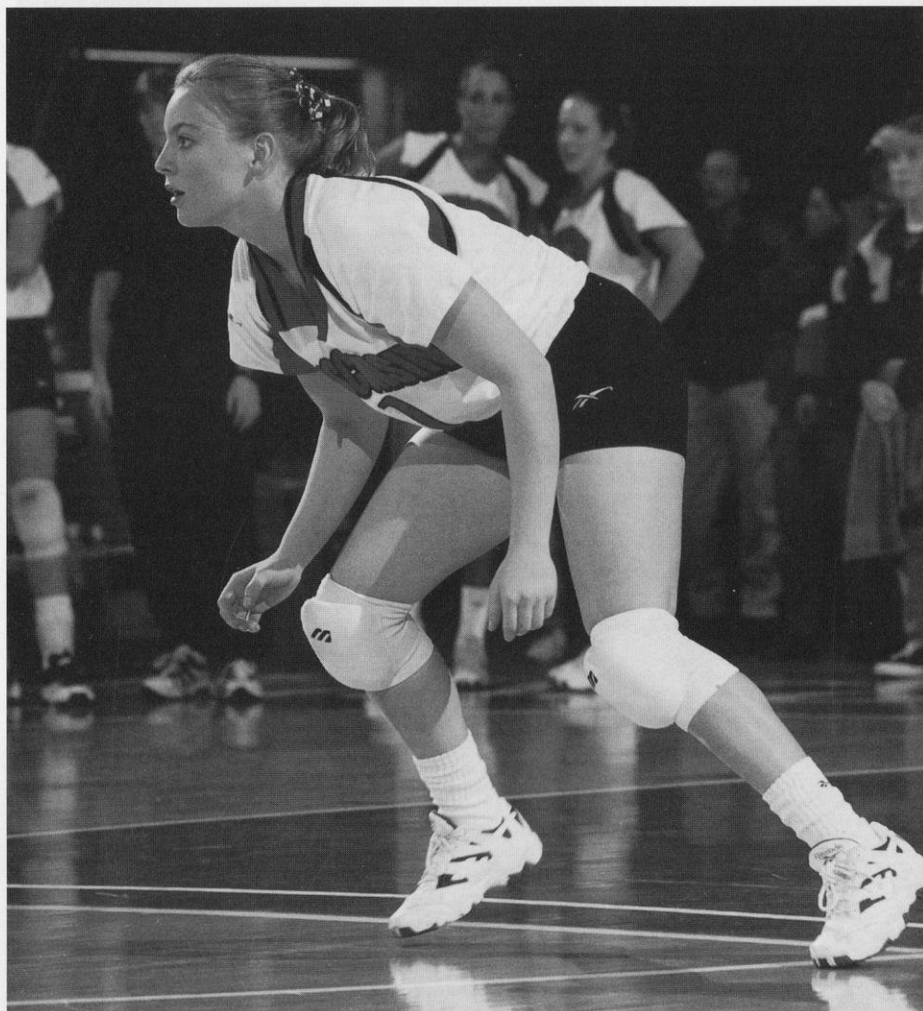
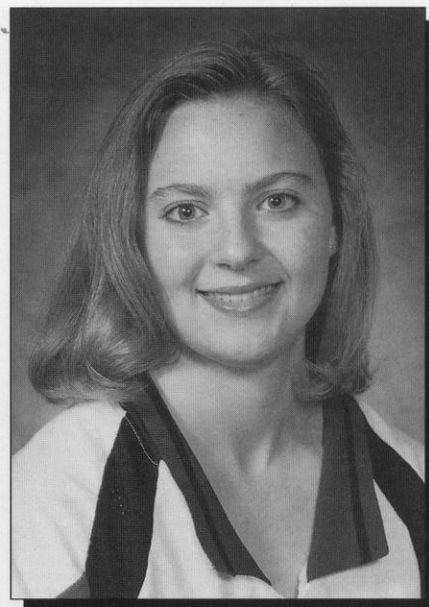

5-5 • Junior
Defensive Specialist
Sparta, WI
Sparta High School
Coach: Tina Biscobing

Match Career Highs

Kills-0

Hitting Percentage-.000

Assists-1 vs. Penn State, 11-29-96

Service Aces-2 vs, Illinois, 11-2-96

Digs-8 vs. Michigan, 11-9-96

Blocks-0

Career Record

Season	MP	GP	K	E	TA	AT%	A	SA	SE	RE	DG	BS	BA	BE	BHE	Per Game				
1995-96	8	10	0	0	0	.000	1	0	3	1	3	0	0	0	0	0.00	0.10	0.00	0.30	0.00
1996-97	24	61	0	0	0	.000	1	2	13	0	59	0	0	0	0	0.00	0.02	0.03	0.97	0.00
Totals	32	71	0	0	0	.000	2	2	16	1	62	0	0	0	0	0.00	0.03	0.03	0.87	0.00



**6-0 • Senior
Middle Blocker
Oak Lawn, IL
Oak Lawn High School
Coach: Jane Surma**

Match Career Highs

Kills—26 vs. Kansas State, 9-8-95
Hitting Percentage—.667
vs. George Washington, 11-30-94
Assists—2 (five times)
Service Aces—4 vs. Iowa, 11-1-96
Digs—18 vs. Michigan, 9-24-94
Blocks—16 vs. Iowa, 11-1-96

32 HEATHER DODARO

Big Ten and UW career record holder for block assists with 500 ... ranks second on the UW career list for total blocks with 557 ... ranks fifth on the UW career list for kills with 1092 ... ranks seventh on the UW career list for total attack attempts with 2,555 ... ranks seventh on the UW career list for hitting percentage at .259 ... ranks seventh on the UW career list for block solos with 57 ... UW season record holder in block assists with 181 set in 1995 (holds top three season performances) ... ranks second on the UW season list for total blocks with 205 set in 1995 (holds three of the top five performances) ... ranks fourth on the UW season list for hitting percentage at .323 set in 1996 ... ranks fourth on the UW season list for kills with 470 set in 1995 ... ranks fifth on the UW season list for attack attempts with 1,132 set in 1995 ... **1996-97:** Played in 30 matches and 100 games ... led the team and ranked fifth in the nation with 1.77 blocks per game ... finished second on the team with 3.54 kills per game ... ranked second on the team with a .323 hitting percentage, which ranked eighth in the Big Ten ... set a UW match record with 15 block assists against Iowa ... recorded a career high 16 blocks and four service aces against Iowa ... **1995-96:** Played in 36 matches and 133 games starting at middle blocker ... missed one match with a sprained ankle ... led the team with 1.54 blocks per game which ranked third in the Big Ten ... set season record for block assists with 181 ... led or tied for the team lead in blocks in 26 matches ... finished second on the team in kills with 470 (3.53 per game) ... led or tied for the team lead in kills in 10 matches ... finished third on the team in hitting percentage at .227 ... tied her career high of two service aces three times this season ... **1994-95:** Played in all 33 matches starting at middle blocker ... ranked second in the Big Ten with 1.46 blocks per game ... ranked third on the team in kills with 268 ... tallied a career-high 12 blocks against Illinois ... recorded career highs of 17 kills against George Washington ... also set a career high of 18 digs against Michigan ... UW season record holder in block assists with 159 ... ranks third on the UW season record list for total blocks with 175 ... tied for third on the UW match record list in hitting percentage at .667 (vs. George Washington) ... **Honors:** 1996 AVCA All-District 2 ... 1996 All-Big Ten ... 1996 Inntowner Invitational MVP ... 1996 American Classic All-Tournament team ... **High School:** *Volleyball Monthly* Fab 50 selection ... named one of the top-25 recruits in the nation by *Volleyball Magazine* ... named to the first team all-state team by the *Champaign News-Gazette* ... named to the *Chicago Sun Times* all-star team ... set a school record for kills and blocks ... named team most valuable player as a senior ... member of Sports Performance Volleyball Club under coach Rick Butler ... won the 1994 USVA Junior Olympic championship and 1994 AAU Championship ... named the most valuable player of the AAU Championship ... also won AAU titles in 1993 and 1991 ... finished third in the 1993 USVA Junior Olympics and fifth in 1992 ... **Personal:** Parents are George and Linda Dodaro ... born 12-7-75 ... nickname is Chachi or D-Bird ... career goal is to work in the criminal justice field and pursue a career in pro beach volleyball ... highlight of her volleyball career was winning nationals her senior year in high school ... enjoys beach volleyball, in-line skating and working with children ... **Major:** Afro-American studies

Career Record

Season	MP	GP	K	E	TA	AT%	A	SA	SE	RE	DG	BS	BA	BE	BHE	Per Game				
																K	A	SA	DIG	B
1994-95	33	120	268	123	620	.234	4	9	19	11	126	16	159	6	1	2.23	0.03	0.07	1.05	1.46
1995-96	36	133	470	213	1132	.227	10	17	42	23	176	24	181	14	3	3.53	0.08	0.13	1.32	1.54
1996-97	30	100	354	95	803	.323	11	17	36	10	164	17	160	14	5	3.54	0.11	0.17	1.64	1.77
Totals	99	353	1092	431	2555	.259	25	43	97	44	466	57	500	34	9	3.09	0.07	0.12	1.32	1.58

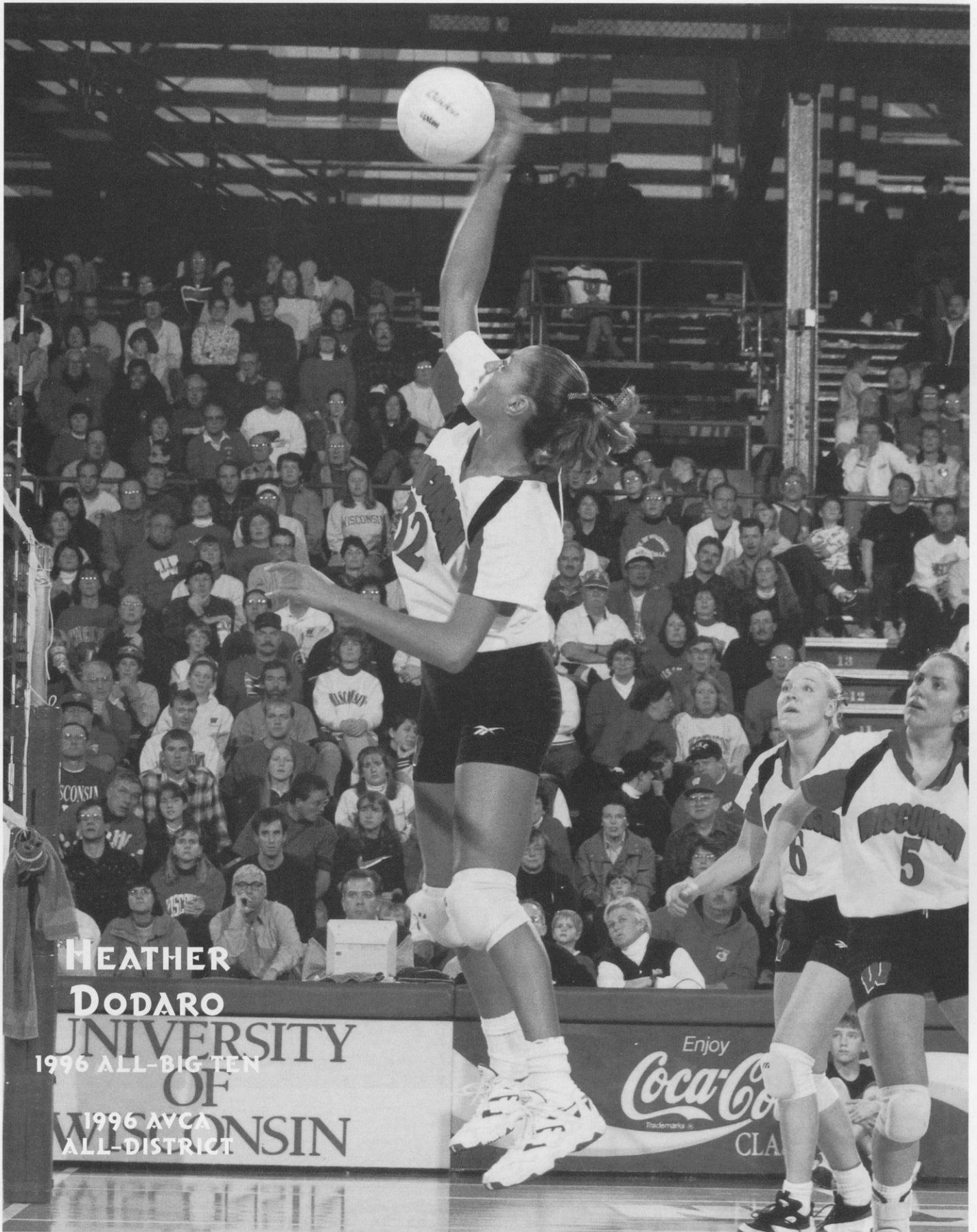

HEATHER

DODARO

**UNIVERSITY
OF WISCONSIN**
1996 ALL-BIG TEN
1996 AVCA
ALL-DISTRICT

Enjoy
Coca-Cola
Trademarks
CLAS



6 KATE FITZGERALD

1996-97: Played in 27 matches and 81 games ... missed the last four matches of the regular season with a sprained ankle ... ranked third on the team with 3.09 kills per game (250) ... second on the team with 2.53 digs per game ... averaged 0.63 blocks per game ... fifth on the team with 0.22 service aces per game ... set career highs of 19 kills and a .429 hitting percentage against Duke ... set career highs of three service aces (twice), 17 digs and six blocks ... **High School:** Volleyball Fab 50 selection ... three-time all-state ... 1995 Metro Conference Player of the Year ... three-time all-conference ... led her team to the 1995 Metro Conference championship ... played club volleyball with Spring City under coach Diane Catron ... 1996 Spring City captain ... **Personal:** Parents are Kevin and Kathy Fitzgerald ... has a twin sister, Anne, who also plays volleyball ... born 1-8-78 ... nickname is Fitz ... career goal is to receive the best education that can help me after college ... highlight of her volleyball career was advancing to the "Sweet Sixteen" of the 1996 NCAA Tournament ... enjoys movies, beach volleyball and traveling ... **Major:** Biological aspects of conservation

**6-O • Sophomore
Outside Hitter
Milwaukee, WI
Thomas More High School
Coach: Sheri Goll**

Match Career Highs

Kills—19 vs. Duke, 9-15-96
Hitting Percentage—.429 vs. Duke,
9-15-96
Assists—3 vs. Minnesota, 10-9-96
3 vs. Michigan State, 10-26-96
3 vs. Michigan, 11-9-96
Service Aces—3 vs. USC, 8-30-96
3 vs. Illinois, 10-4-96
Digs—17 vs. Texas A&M, 9-7-96
Blocks—6 vs. Indiana, 10-19-96



Career Record

Season	MP	GP	K	E	TA
1996-97	27	81	250	103	645

AT%	A	SA	SE	RE	DG	BS	BA	BE	BHE
.228	28	18	33	29	205	9	40	25	1

Per Game

K	A	SA	DIG	B
3.09	0.35	0.22	2.53	0.61

17 KELLY KENNEDY

UW season record holder in hitting percentage at .335 ... **1996-97:** Played in 33 matches and 109 games ... set a UW season record with a .335 hitting percentage, which ranked sixth in the Big Ten ... ranked second on the team with 1.31 blocks per game, which ranked fourth in the Big Ten ... fourth on the team in kills with 2.42 per game ... set career highs of 16 kills and a .583 hitting percentage against Purdue ... set career highs of two service aces versus Texas A&M, seven digs versus Pittsburgh and Iowa; and 11 blocks versus Illinois and Iowa ... **Honors:** Big Ten Conference Co-Player of the Week on Oct. 7 ... 1996 American Classic All-Tournament Team ... **High School:** Member of the 1995 USA Youth National Team that won the Slovakia Cup ... all-conference and all-area selection ... team most valuable player ... team captain ... played club volleyball with Sports Performance under Rick Butler ... led her club team to a second-place finish in the 1995 Junior Olympic National Championship ... **Personal:** Parents are Patricia and William Kennedy ... born 4-5-78 ... nickname is K.K. ... career goal is to play on the U.S. National and Olympic volleyball teams ... highlight of her volleyball career was making the U.S. Junior National volleyball team and traveling to Slovakia ... enjoys skiing, scuba diving, rafting, horseback riding ... **Major:** Business



**6-4 • Sophomore
Middle Blocker
Barrington Hills, IL
Barrington High School
Coach: Tracy Kalas**

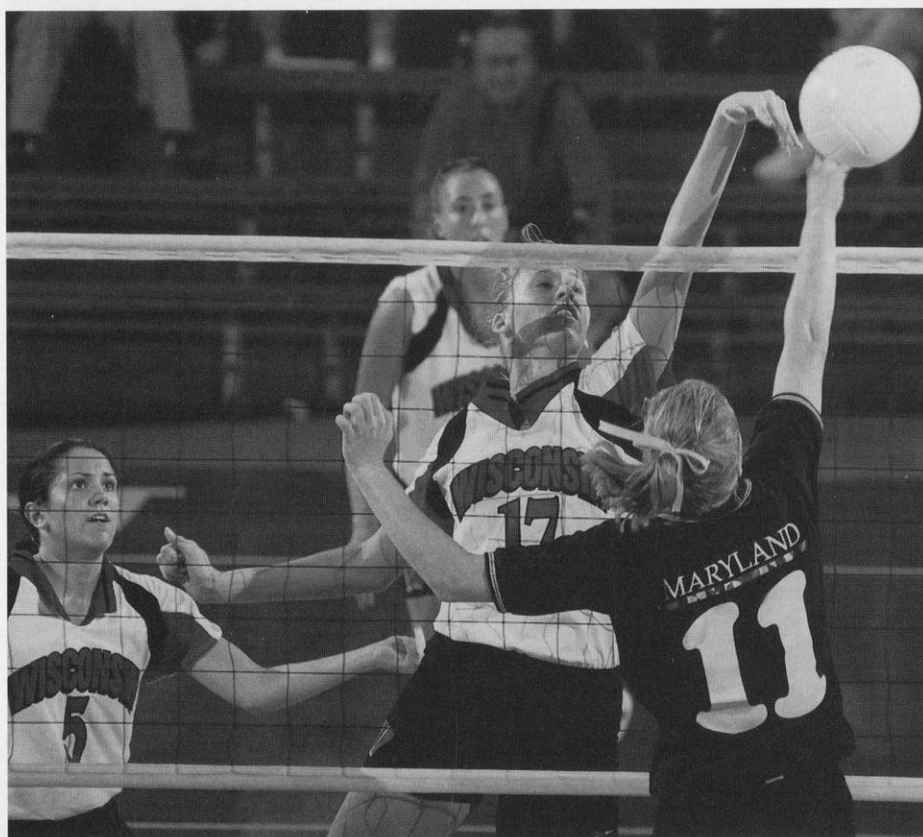

Match Career Highs

Kills—16 vs. Purdue, 11-16-96
Hitting Percentage—.643 vs. Indiana, 10-19-96
Assists—2 vs. Michigan State, 10-26-96
Service Aces—2 vs. Texas A&M, 9-7-96
Digs—7 vs. Pittsburgh, 9-21-96
7 vs. Iowa, 10-5-96
Blocks—11 vs. Illinois, 10-4-96
11 vs. Iowa, 10-5-96

Career Record

Season	MP	GP	K	E	TA	AT%	A	SA	SE	RE	DG	BS	BA	BE	BHE
1996-97	33	109	264	65	594	.335	9	8	15	3	84	36	107	29	4

Per Game

K	A	SA	DIG	B
2.42	0.08	0.07	0.77	1.31

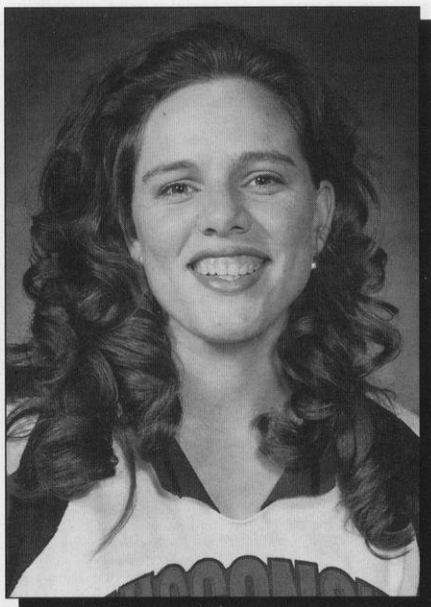

**6-0 • Senior
Outside Hitter
Milwaukee, WI
Heritage Christian High
School
Coach: Mark MacKay**

Match Career Highs

Kills—28 (three times)
Hitting Percentage—.667 vs.
Ohio State, 9-27-96
Assists—2 (six times)
Service Aces—5 vs. Michigan,
10-14-95
Digs—15 vs. Southern California,
8-30-96
Blocks—10 vs. Minnesota, 10-9-96

15 AMY LEE

Ranks second on the UW career list for kills with 1,242 ... ranks fourth on the UW career list for total attack attempts with 3,080 ... ranks ninth on the UW career list for hitting percentage at .227 ... ranks seventh on the UW career list for block assists with 318 ... ranks eighth on the UW career list for total blocks with 336 ... UW season record holder for kills with 628 set in 1995 ... UW season record holder for total attack attempts with 1,468 set in 1995 ... has two of the top 10 season performances for block assists ... tied for seventh on the UW match list for kills with 28 (set three times) ... **1996-97:** Played in 33 matches and 109 games ... led the team in kills per game with 3.67 ... ranked third on the team and ninth in the Big Ten in blocks with 1.19 per game ... second on the team with 262 digs ... set a career high of 15 digs against USC ... set a career high with a .667 hitting percentage against Ohio State ... set a career high of 10 blocks against Minnesota ... **1995-96:** Played in all 37 matches and 136 games starting at outside hitter ... led the team in kills setting a season record of 628 ... averaged 4.62 kills per game which ranked fifth in the Big Ten Conference ... recorded a career high 28 kills three times ... recorded double figure kills in 31 matches including 14 matches with 20-plus kills ... tied for the team lead in hitting percentage at .252 ... finished second on the team in service aces with 38 ... recorded a career high five service aces against Michigan ... finished second on the team in blocks with 139 block assists and seven block solos ... finished fourth on the team in digs with 291 (2.14 per game) ... **1994-95:** Played in 31 matches starting several at right-side hitter ... ranked fourth on the team in kills with 212 ... recorded career high of 19 kills against Bowling Green State ... recorded double-figure kills in nine matches ... led the Badgers with 14 kills and a .571 hitting percentage against Marquette ... **Honors:** 1996 Academic All-Big Ten ... 1996 Colorado Invitational All-Tournament team ... 1996 Inntowner Invitational All-Tournament team ... 1996 Preseason All-Big Ten ... 1995 Academic All-Big Ten ... 1995 National Invitational Volleyball Championship all-tournament team ... 1995 Inntowner Invitational all-tournament team ... **High School:** *Volleyball Monthly* Feb 50 selection ... named one of the top-25 recruits in the nation by *Volleyball Magazine* ... all-state selection ... led her team to the 1993 WISAA Division 2 state championship ... named the *Milwaukee Sentinel* Athlete of the Month, November 1993 ... three-time all-conference selection ... led her team to two conference championships ... named to the Wisconsin Volleyball Coaches Association All-Star Team ... member of the Northern Sky Volleyball Club under Chris Dowler ... led her club team to a second-place finish in the 1993 Great Lakes Power League and a sixth-place finish in the Nike Festival in California ... **Personal:** Parents are Barb and Jack Lee ... born 4-15-76 ... nickname is Amy Lee Johnson ... career goal is to become a high school teacher and coach ... highlight of her volleyball career was winning the National Invitational Volleyball Championship ... enjoys singing and in-line skating ... **Major:** History and political science

Career Record																Per Game				
Season	MP	GP	K	E	TA	AT%	A	SA	SE	RE	DG	BS	BA	BE	BHE	K	A	SA	DIG	B
1994-95	31	94	212	116	537	.179	16	3	12	3	46	4	56	3	3	2.26	0.17	0.03	0.49	0.64
1995-96	37	136	628	258	1468	.252	13	38	71	19	291	7	139	8	4	4.62	0.10	0.28	2.14	1.07
1996-97	33	109	402	169	1075	.217	20	23	54	24	262	7	123	10	5	3.69	0.18	0.21	2.40	1.19
Totals	101	339	1242	543	3080	.227	49	64	137	46	599	18	318	21	12	3.66	0.15	0.19	1.77	0.99

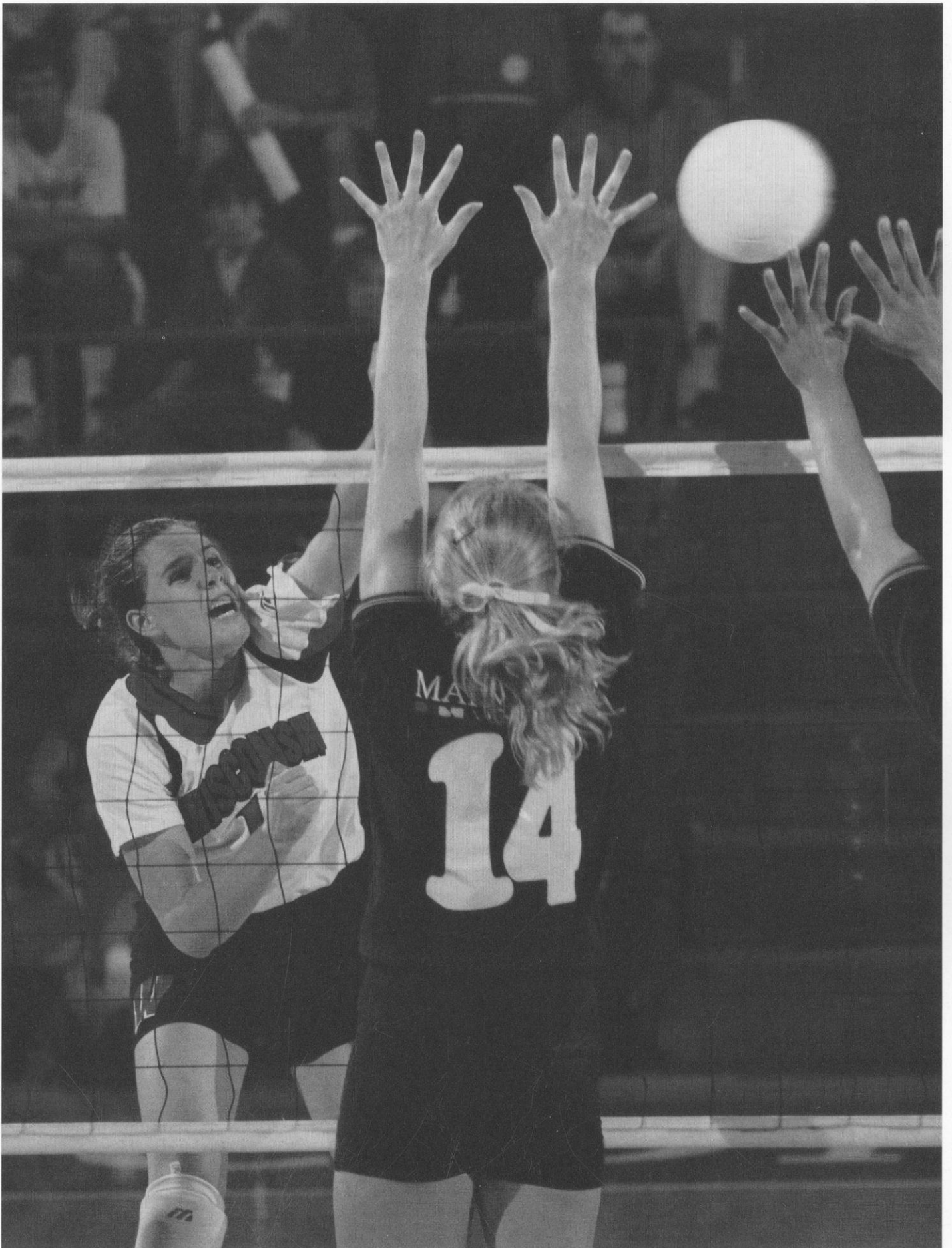

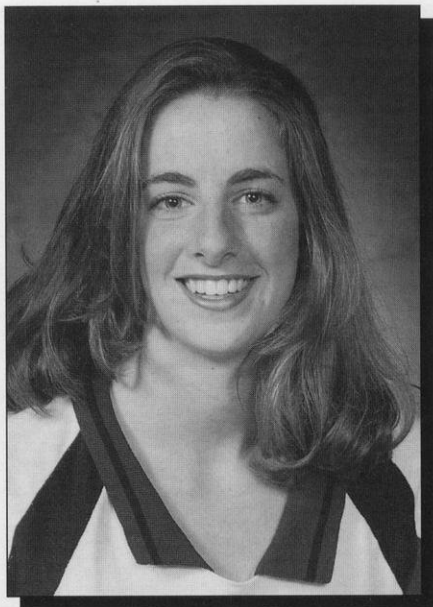

7

MARISA MACKEY

UW season record holder for service aces with 68 set in 1995 ... **1996-97:** Played in 32 matches and 103 games ... led the team with 3.00 digs per game (309), which ranked 10th in the Big Ten ... led the team with 0.35 service aces per game (36), which ranked fifth in the Big Ten ... ranked fifth on the team with 2.25 kills per game ... **1995-96:** Played in all 37 matches and 136 games starting at outside hitter ... set a UW season record and led the Big Ten in service aces with 68 ... ranked third on the team in kills with 356 (2.62 per game) ... set a career high of 26 kills against Michigan ... ranked second on the team in digs with 376 (2.77 per game) ... set a career high of 19 digs against Ohio State ... **Honors:** 1996 Academic All-Big Ten ... **High School:** Volleyball Fab 50 selection ... two-time all-state selection ... Delaware County Player of the Year ... 1994 Mizuno second-team all-American ... state all-star team member ... two-time all-conference and two-time all-city ... led her high school team to three state championships ... team was ranked No. 1 in the nation in 1992; ranked No. 7 in the nation in 1993; and ranked No. 2 in the nation in 1994 ... academic all-state selection ... Kiwanis Club Outstanding Junior ... Exchange Club Outstanding Sophomore ... played club volleyball with Asics Munciana under coach Wes Lyon ... 1993 USVA second-team all-American ... teams consistently finished in the top five in national Junior Olympics including a fifth-place finish in 1995 ... **Personal:** Parents are Marcie and David Mackey ... born 7-19-77 ... nickname is Mack Daddy ... career goal is attend graduate school in law or business ... enrolled in the honors program at the UW ... highlight of her volleyball career was the 1997 Badger trip to Russia ... enjoys singing and art ... **Major:** Economics and political science

**5-11 • Junior
Outside Hitter
Muncie, IN
Burris High School
Coach: Steve Shondell**

Match Career Highs

Kills—26 vs. Michigan, 10-14-95

Hitting Percentage—.609 vs.
Southwest Missouri State, 9-2-95

Assists—6 vs. George Mason, 12-7-96

Service Aces—6 vs. Michigan State, 11-
11-95

Digs—19 vs. Ohio State, 9-29-95

Blocks—5 vs. Ohio State, 9-29-95

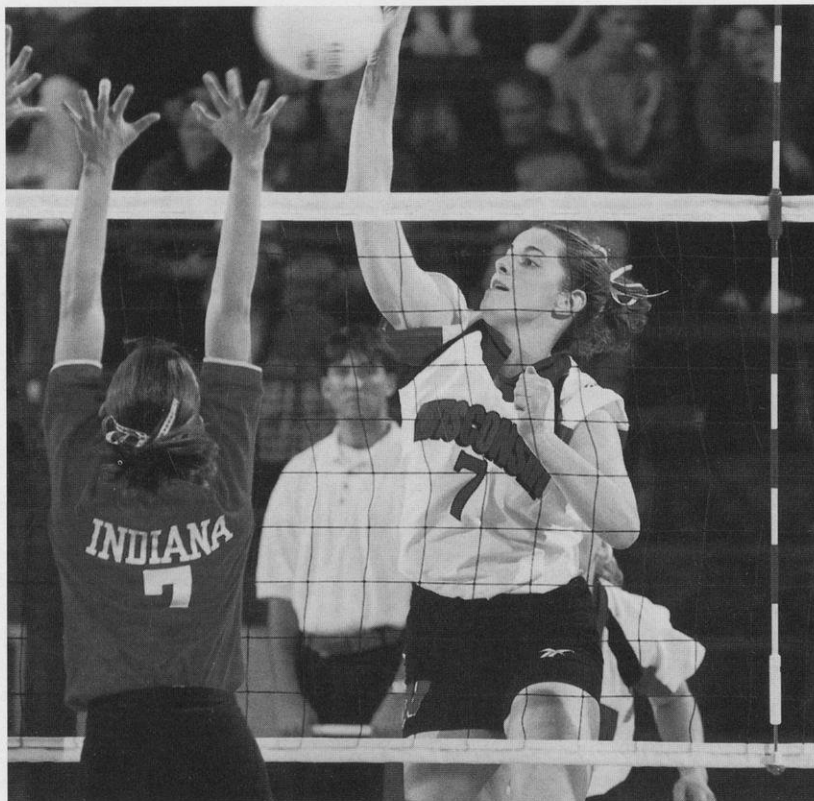

Career Record

Season	MP	GP	K	E	TA	AT%	A	SA	SE	RE	DG	BS	BA	BE	BHE	Per Game				
1995-96	37	136	356	186	1038	.164	75	68	75	51	376	4	54	10	6	2.62	0.55	0.50	2.77	0.43
1996-97	32	103	232	105	672	.189	52	36	45	26	309	3	27	10	4	2.25	0.51	0.35	3.00	0.29
Totals	69	239	588	291	1710	.174	127	104	120	77	685	7	81	20	10	2.46	0.53	0.44	2.87	0.37

14 COLLEEN NEELS

1996-97: Only Badger to play in all 33 matches and 112 games primarily as a back-row player ... ranked third on the team with 29 service aces (0.26 per game) ... earned starting setter honors in three matches including the first-round NCAA match versus Colgate ... ranked fourth on the team with 229 digs (2.05 per game) ... tied her career high with four service aces against Maryland ... set a career high of four blocks at Iowa **1995-96:** Played in 26 matches and 110 games missed the first four matches of the season with mononucleosis ... averaged 1.61 digs and 0.20 service aces playing as a back-row specialist ... recorded a career-high four service aces against Iowa ... set a career high of 16 digs in the NIVC championship match against CSU-Sacramento ... took over starting setter duties for a match-and-a-half after Laura Abbinante dislocated her right thumb against Illinois ... averaged 12.17 assists per game while setting for the injured Abbinante ... recorded a career high 61 assists and four kills against Indiana ... recorded a career-high three blocks against Illinois ... **Honors:** 1996 Academic All-Big Ten ... **High School:** Volleyball Fab 50 selection ... 1994 Wisconsin Volleyball Coaches Association Player of the Year ... 1994 WISAA Player of the Year ... 1995 Junior Olympic third-team all-American ... 1994 USVA first-team all-American ... 1994 Mizuno honorable mention all-American ... three-time all-state selection ... 1994 Metro Conference Player of the Year ... three-time all-conference selection ... tallied 1,252 assists in her career ... four-year honor role student ... named Who's Who Among High School Students and Athletes from 1991 to 1995 ... played club volleyball with Milwaukee Sting under coach Joe Borisch ... named the 1993 National Junior Classic outstanding setter ... **Personal:** Parents are Robert and Mary Neels ... comes from a very athletic family—her father played baseball with the Milwaukee Braves; her brother, Peter, played baseball and volleyball at Mankato State; and her sister, Margaret, played volleyball at Winona State ... born 6-12-77 ... nicknames are Z Force and Goobie ... career goal is to coach volleyball ... highlight of her volleyball career was serving as an assistant coach for the Milwaukee Sting 16s, which finished third in the nation in 1996 ... enjoys reading, music, traveling and golfing internationally ... **Major:** Child and family studies

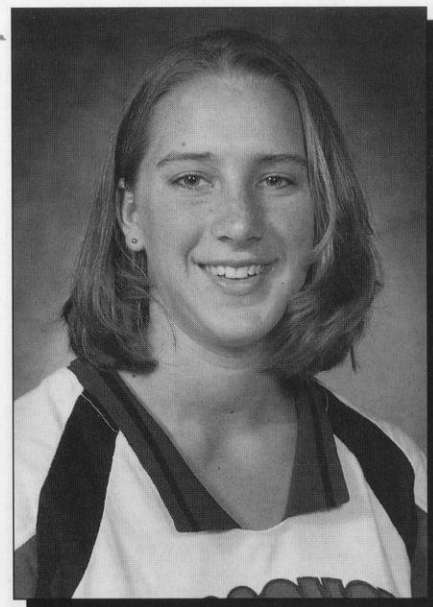

**5-9 • Junior
Setter
Pewaukee, WI
Waukesha Catholic
Memorial High School
Coach: Ted Schulte**

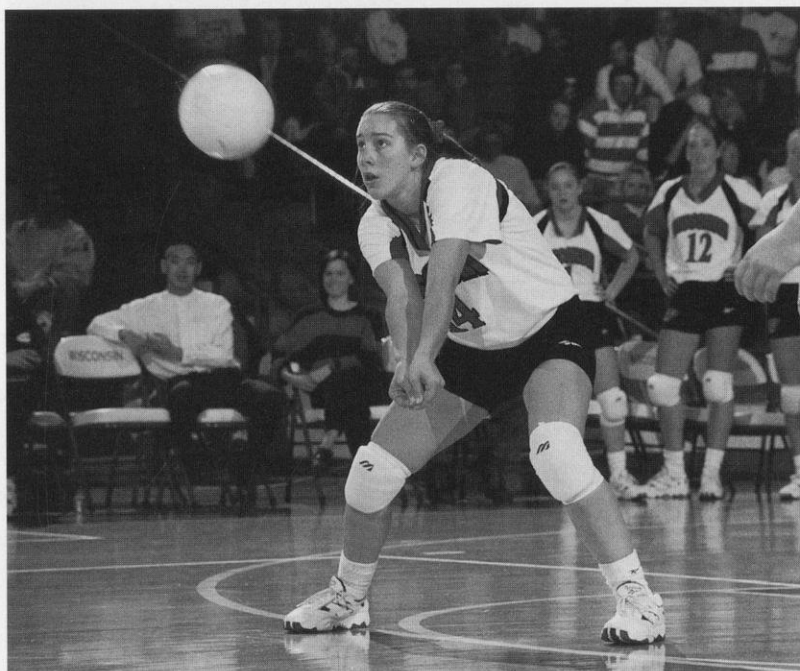

Match Career Highs

Kills—4 vs. Indiana, 10-21-95
Hitting Percentage—.444 vs. Indiana, 10-21-95
Assists—61 vs. Indiana, 10-21-95
Service Aces—4 vs. Iowa, 9-23-95
4 vs. Maryland, 9-6-96
Digs—16 vs. CSU-Sacramento, 12-3-95
Blocks—4 vs. Iowa, 10-5-96

Career Record

Season	MP	GP	K	E	TA	AT%	A	SA	SE	RE	DG	BS	BA	BE	BHE	Per Game				
																K	A	SA	DIG	B
1995-96	32	110	5	10	42	.119	77	22	43	13	177	1	3	1	4	0.05	0.70	0.20	1.61	0.04
1996-97	33	112	12	8	43	.093	146	29	30	26	229	2	9	2	5	0.11	1.30	0.26	2.05	0.10
Totals	65	222	17	18	85	-.012	223	51	73	39	406	3	12	3	9	0.08	1.01	0.23	1.83	0.07



4

ALLYSON ROSS

1996-97: Played in 29 matches and 73 games ... averaged 2.04 kills and 1.56 digs per game ... set a career high of 18 kills at Iowa ... set career highs of three service aces and seven blocks against Iowa ... had a career high of 14 digs against Michigan State ... **High School:** Volleyball Fab 50 selection ... 1994 and 1995 San Diego County, CIF-San Diego Section Division II and Avocado League player of the year ... led her team to three appearances in the state division 2 tournament, and three league and CIF titles ... four-time scholar-athlete ... two-time *San Diego Union-Tribune* all-academic team member ... played club volleyball with the San Diego Volleyball Club under coach Dave Whitaker ... attended the National Junior Elite volleyball team camp in 1995 and was an alternate in 1994 ... **Personal:** Parents are Barry and Marlene Ross ... born 5-14-79 ... nickname is Ally or Princess ... career goal is to work in advertising ... highlight of her volleyball career was the 1997 Badger trip to Russia ... enjoys golfing and music ... **Major:** Journalism/advertising

**6-1 • Sophomore
Outside Hitter/
Middle Blocker
Solana Beach, CA
Torrey Pines High School
Coach: Missy McLinden**

Match Career Highs

Kills—18 vs. Iowa, 10-5-96

Hitting Percentage—.750 vs. Indiana,
10-19-96

Service Aces—3 vs. Iowa, 11-1-96
3 vs. Northwestern, 11-23-96

Digs—14 vs. Michigan State, 11-22-96

Blocks—7 vs. Iowa, 11-1-96

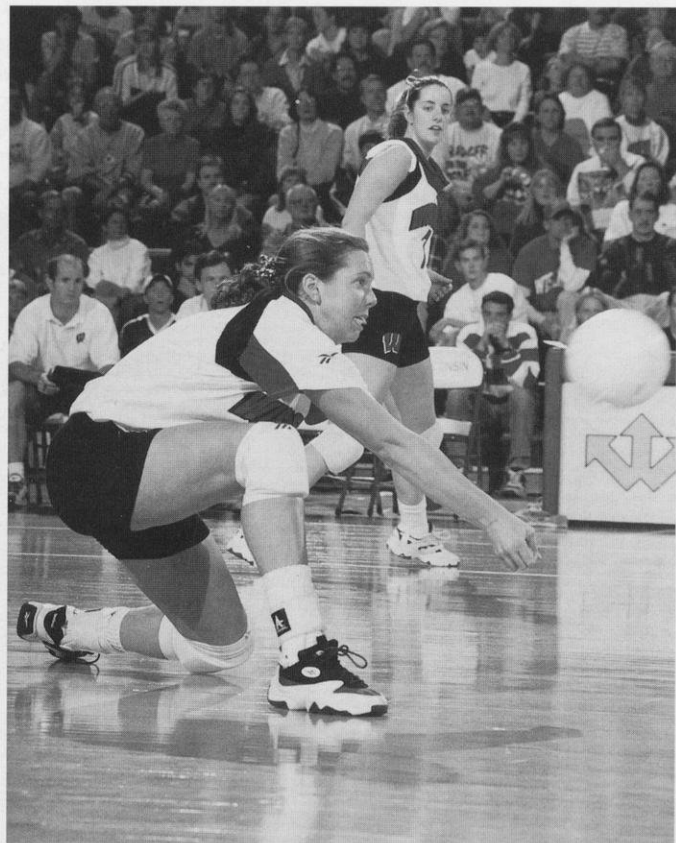

Career Record

Season	MP	GP	K	E	TA	AT%	A	SA	SE	RE	DG	BS	BA	BE	BHE	Per Game				
1996-97	29	73	149	65	404	.208	18	19	27	23	114	7	25	5	1	K	A	SA	DIG	B
																2.04	0.25	0.26	1.56	0.44

23 KEYLEE WRIGHT

1996-97: Played in 10 matches and 32 games ... missed most of the season with a hip and back injury she suffered during her 1996 club season ... recorded career highs of 13 kills and a .650 hitting percentage at Iowa ... averaged 2.00 kills and 2.38 digs per game ... had a career high three assists, two service aces, 13 digs and two blocks against Minnesota ... **High School:** *Volleyball* Fab 50 selection ... 1996 Junior Olympic third-team all-American ... 1995 Mizuno High School third-team all-American ... played in the 1995 Mizuno all-American match being named the MVP of the USA team ... two-time all-state selection ... member of the 1994 state championship team ... two-time all-area and all-conference ... 1995 *Evening Press* Offensive Player of the Year ... played club volleyball with the Munciana Volleyball Club under coach Wes Lyon ... four-time USVA all-American ... 1994 USVA National Player of the Year ... member of the 1994 USA Youth National team ... team won the 1994 USVA and NJC national championship ... has competed in four National Junior Olympic tournaments including a second-place finish in 1992 ... **Personal:** Parents are Carol Wright and Larry Goodwin ... born 6-12-77 ... nickname is Key ... career goal is to play volleyball overseas or on the beach ... highlight of her volleyball career is being able to play this season ... enjoys basketball and reading ... **Major:** Sports medicine

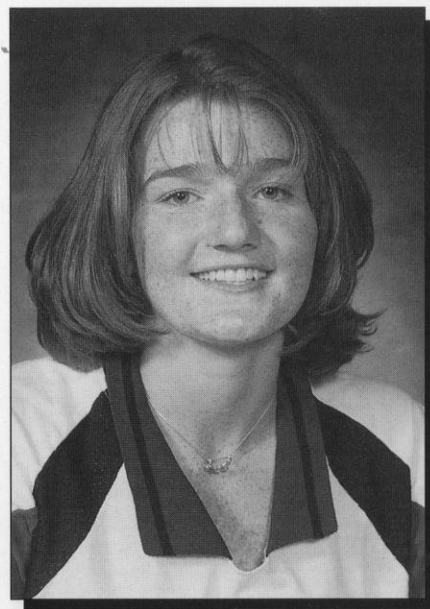

**6-0 • Sophomore
Outside Hitter
Muncie, IN
Burris High School
Coach: Steve Shondell**

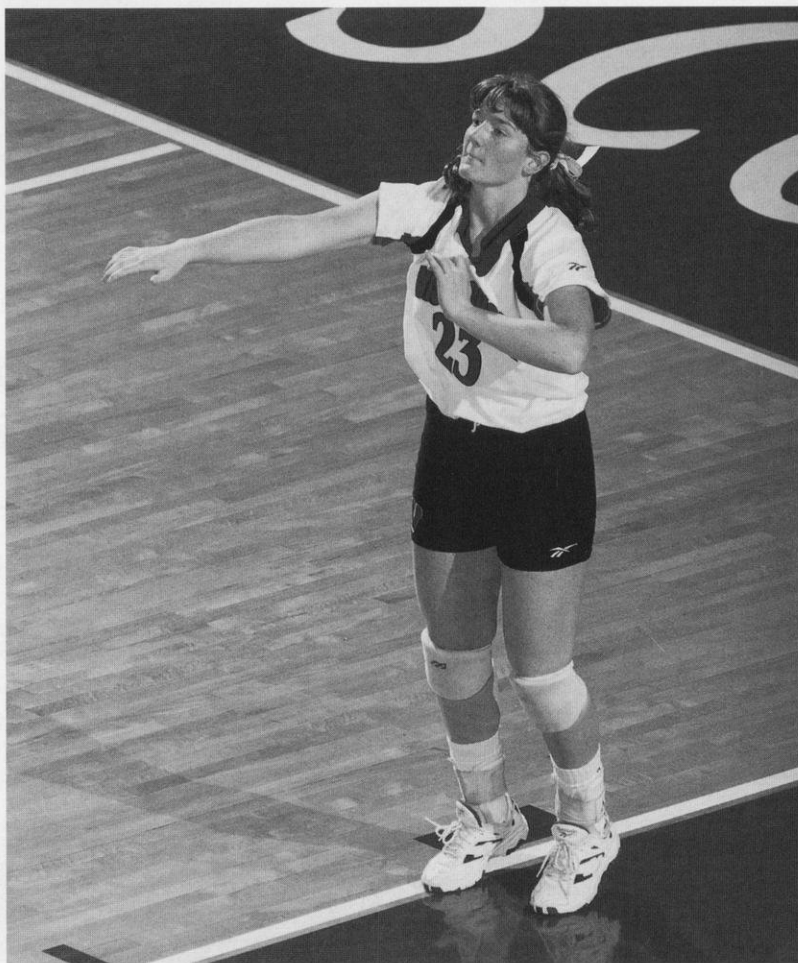

Match Career Highs

Kills—13 vs. Iowa, 10-5-96
Hitting Percentage—.650 vs. Iowa, 10-5-96
Assists—3 vs. Minnesota, 10-9-96
Service Aces—2 vs. Minnesota, 10-9-96
Digs—13 vs. North Carolina, 9-14-96
13 vs. Minnesota, 10-9-96
Blocks—2 vs. Minnesota, 10-9-96

Career Record

Season	MP	GP	K	E	TA	AT%	A	SA	SE	RE	DG	BS	BA	BE	BHE
1996-97	10	32	64	16	147	.327	9	6	10	6	76	1	3	0	3

Per Game

K	A	SA	DIG	B
2.00	0.28	0.19	2.38	0.13

1997 NEWCOMERS

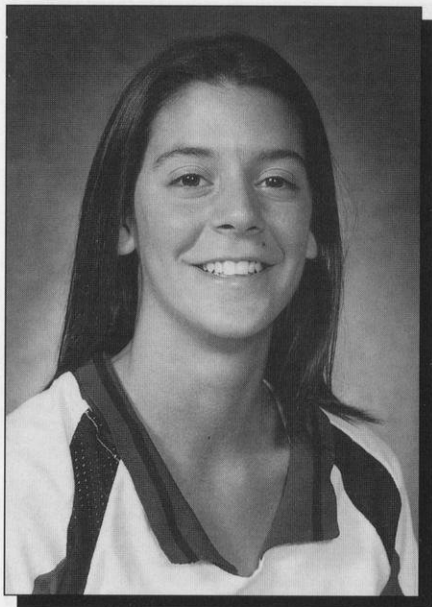

3

JULIA D'ALO

5-6 • Sophomore • Setter • Pittsburgh, PA • Mount Lebanon High School • Coach: Brian Begor • East Carolina University

1996-97 (at East Carolina): Named the MVP of the Cornell Invitational and to the all-tournament team at the Campbell Invitational ... Colonial Athletic Association Player of the Week on Sept. 16 ... averaged 7.82 assists per game as the Pirates starting setter ... played in all 32 matches and 111 of 112 games ... also averaged 2.16 digs, and 0.28 service aces per game ... College and All-American Scholar honored by U.S. Achievement Academy ... Phi Eta Sigma Honor Society ... named to the Dean's list ... **High School:** All-state selection in 1996 ... three-time all-section ... two-time All Western Pennsylvania Interscholastic Athletic League ... named a *Tribune Review* Outstanding Player and the 1996 *Almanac/Advertiser* MVP ... named Who's Who in High School Sports her senior year ... a three-time letterwinner in lacrosse ... National Honor Society member ... played club ball with Mizuno Renaissance under Brian Begor ... **Personal:** Parents are Albert and Anna D'Alo ... born 11-5-77 ... career goal is to go into research or attend medical school ... enjoys drawing and reading ... **Major:** Medical microbiology

Why Wisconsin?

"I chose Wisconsin because of the strong academics that will prepare me well for my future and for a volleyball program that is on the rise."

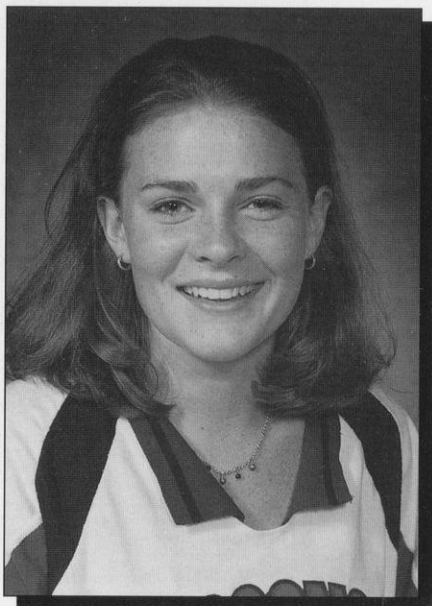

5

JAMIE GARDNER

5-7 • Freshman • Defensive Specialist • West Bend, WI • East High School • Coach: Kurt Schermacher

High School: All-state, all-conference and all-county first-team selection ... aided her team to state titles in 1993 and 1995 ... team finished second at state in 1994 and 1996 ... member of the National Honor Society ... played club ball with the Milwaukee Sting under coach Dave Baer ... team finished third at nationals in 1995 and fifth in 1997 ... **Personal:** Parents are Jim and Deb Gardner ... born 12-14-78 ... career goal is to have a great job in her chosen career ... highlight of her volleyball career was taking third at nationals in 1995 ... enjoys drawing and swimming ... **Major:** Undeclared

Why Wisconsin?

"I chose Wisconsin because the volleyball program is really strong and the campus is awesome."

12 JENNY MAASTRICHT

**6-1 • Freshman • Middle Blocker • Silver Lake, WI •
Wilmot High School • Coach: Bob Schenk**

High School: All-state honoree ... 1996 Southern Lakes Conference Player of the Year ... led high school team with a .510 hitting percentage while putting down 346 kills ... three-time all-conference ... three-time all-area selection ... three-time all-county ... team captain and MVP as a senior ... also an all-state selection in basketball ... four-time all-conference, all-area and all-county selection in basketball ... two-time state qualifier in track ... Who's Who in American High School Sports ... Who's Who in American High School ... U.S. Achievement Academy National Award Winner ... played club ball with the Milwaukee Sting under coach Dave Bayer ... 1997 Kaepa Mideast National Qualifier ... team finished fifth in the 1997 national championship ... **Personal:** Parents are Sue and Steve Maastricht ... born 4-25-79 ... career goal is to play beach volleyball ... highlight of her volleyball career was receiving a scholarship at Wisconsin ... enjoys music, the outdoors and sports ...

Why Wisconsin?

"I chose Wisconsin because it has an awesome campus and friendly people."

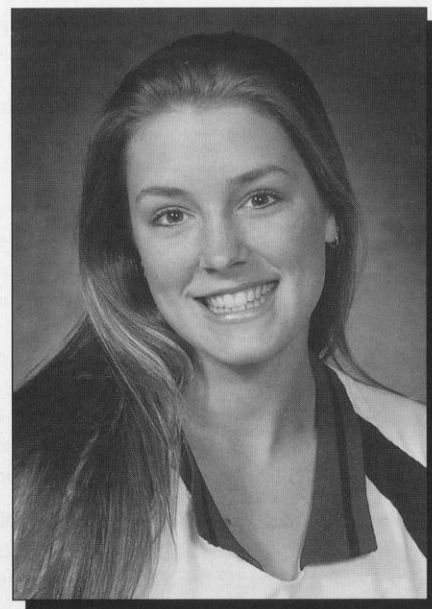

22 HAYLEY JONES

**6-1 • Freshman • Middle Blocker • Germantown, WI •
Pius XI High School • Coach: Dave Scher**

High School: Second-team all-state ... two-time all-conference ... led her team to a second-place finish in the 1995 state championship and third place in the 1996 championship ... member of National Honor Society ... played club ball for the Milwaukee Sting under coach Dave Bayer ... club team placed third in 1995, and fifth in 1997 and 1994 at the USVBA Nationals ... **Personal:** Parents are Ron and Linda Jones ... born 1-30-79 ... nickname is Hayles ... career goal is to earn a Ph.D. in sociology and start a family ... highlight of her volleyball career was third at nationals in 1995 ... enjoys shopping, swimming and biking ... **Major:** Sociology

Why Wisconsin?

"I chose Wisconsin because the program is intense at preparing to win an NCAA Championship."



1996 IN REVIEW

Badgers Advance to Regional Wisconsin advanced to an NCAA Regional (Sweet Sixteen) for the first time since the tournament bracket was enlarged to 48 teams in 1993.

The Badgers defeated Colgate, 3-0, in the first round before downing George Mason, 3-1, in the second round on the road. Wisconsin faced Big Ten nemesis Penn State in the regional semifinals losing 0-3.

Abbinante Named All-American Senior Laura Abbinante was named a 1996 Kaepa/American Volleyball Coaches Association second-team all-American. The honor is only the second ever received by a University of Wisconsin athlete. (Lisa Boyd earned second-team all-America honors in 1990.)

A 5-9 setter, Abbinante averaged 13.32 assists per game this season. She also averaged 1.19 kills per game while hitting .340 percent. The Itasca, Ill., native ranked third on the team with 2.43 digs per game and second on the team with 0.33 service aces a game. She is a three-time AVCA all-District selection and a two-time first-team All-Big Ten honoree.

Abbinante, Dodaro Named AVCA All-District and All-Big Ten Senior Laura Abbinante and junior Heather Dodaro were named to the 1996 AVCA All-District 2 and All-Big Ten Conference teams. Abbinante is a three-time all-District selection and a two-time all-Big Ten honoree while Dodaro is a first-time selection to both teams.

Cook Wins No. 100 Coach John Cook earned his 100th career victory with a 3-0 win over Colgate in the first round of the NCAA tournament. Cook has a five year record of 101-65 (.608).

In 1996, the Badgers recorded the most season wins under Cook with 25. It was also the third consecutive 20-win season for Wisconsin. Cook led the Badgers to a 21-12 record in 1994 and 22-15 last season. With a winning percentage of .781, the 1996 Badgers are the most successful team at Wisconsin since the 1990 (.784).

Badgers Ranked Among Top 20 Wisconsin was ranked among the top 20 teams in the nation for a record 14 consecutive weeks. The previous record for time spent in the top 20 was 11 weeks during the 1990 season. The Badgers achieved their highest ranking ever in the USA Today/AVCA Coaches Poll and Volleyball polls during two weeks in October when they reached No. 9.

Dodaro Sets Big Ten Record Junior Heather Dodaro became the Big Ten Conference's career block assist leader. The 6-0 middle blocker upped her career block assist total to 500. She also set the UW conference-season only record for blocks assists with 113 and the total blocks record with 122. In addition, Dodaro set the UW match record for block assists with 15 against Iowa on Nov. 1.

Dodaro led Wisconsin with 1.77 blocks per game, which ranked second in the league. She ranked second on the team with a .323 hitting percentage and 3.54 kills per game. Dodaro became the seventh UW player to record 1,000 kills in her career and currently ranks fifth with 1,092 kills. Dodaro also ranks second on the UW career list for total blocks with 557.

Academic All-Big Ten Five members of the Wisconsin volleyball team were named to the Academic all-Big Ten team. Sophomore Lindsey Buswell, junior Amy Lee, sophomore Marisa Mackey, sophomore Colleen Neels and senior Holly Smith were named to the honor team. In order to be named to the team, a student-athlete must maintain a grade point average of 3.00 or above, be a letterwinner and non-first year student.

Kennedy Named Big Ten Player of the Week Freshman Kelly Kennedy was named the Big Ten Conference Co-Player of the Week on Oct. 7 leading Wisconsin to wins at Illinois and Iowa. The 6-4 middle blocker was Wisconsin's leading blocker averaging 2.44 per game. She had a career-high 11 blocks against Illinois and tied that mark at Iowa. Kennedy was also the Badgers' leading hitter against Illinois (.347) and tied her career high of seven digs at Iowa.

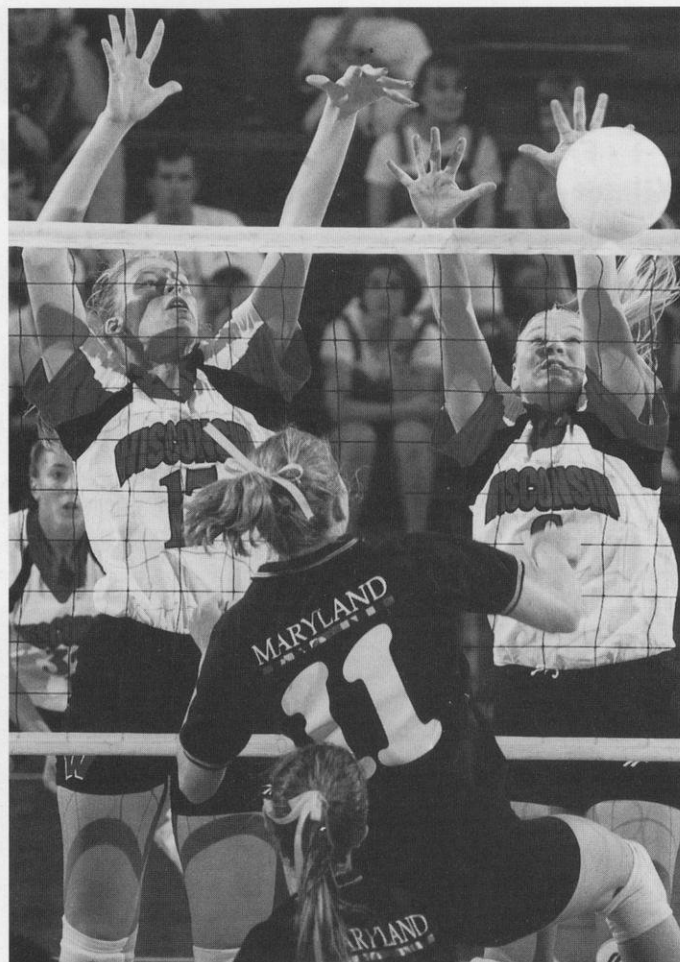

Wisconsin ranked eighth in the nation in blocks in 1996 with 3.39 per game. Here the freshman duo of Kelly Kennedy (left) and Kate Fitzgerald stop this Maryland attempt.

Abbinante Tallies 5,000 Assists Senior Laura Abbinante became the first Wisconsin player to record 5,000 career assists and only the second to record over 1,200 career digs. The 5-9 setter is the first UW player to record over 1,000 assists in each of her four seasons of competition.

Abbinante finishes with 5,833 assists in her career, which ranks second on the Big Ten list and ninth on the NCAA list. She ranks second on the UW career list in digs with 1,246, fifth in service aces with 133, eighth in block assists with 304, seventh in total blocks with 339 and eighth in hitting percentage at .233.

Lee Becomes Fastest to 1,000 Kills Junior Amy Lee became the fastest UW player to reach 1,000 kills in her career. The 6-0 outside hitter tallied kill No. 1,000 on Oct. 4 at Illinois. Lee wraps up her junior season ranked second on the UW career list with 1,242 kills.

Badgers Open Season 11-0 Wisconsin opened the 1996 season by winning its first 11 matches, the best start ever by a Badger team.

The Badgers set a school record for the longest match winning streak with 18 at the start of the 1996 season. Wisconsin won the last seven matches of the 1995 season and won the first 11 of 1996.

Nationally Ranked Attendance Wisconsin ranked eighth in the nation in attendance for the 1996 season. The Badgers averaged 2,218 spectators per match, which ranks third in the Big Ten Conference behind Illinois (2,414) and Michigan State (2,391). Wisconsin had a season-high 3,947 spectators against Penn State, which ranks eighth on the UW all-time list.

1996 RESULTS

Overall Record: 25-8 (Home 12-2)

Big Ten Record: 13-7/5th

Date	Event	W/L	Scores	Record	Big Ten	Hitting % Wis-Opp	Attendance
Aug. 30	at Colorado Invitational, Boulder, CO vs. USC (#13)	W	15-10, 9-15, 15-9, 15-11	1-0		.229-.156	469
Aug. 31	at Colorado Invitational, Boulder, CO vs. Colorado (#22)	W	15-13, 15-8, 12-15, 15-11	2-0		.236-.224	667
SEPT. 6	INNTOWNER INVITATIONAL vs. Maryland	W	15-7, 15-8, 13-15, 15-10	3-0		.253-.104	1,119
SEPT. 7	INNTOWNER INVITATIONAL vs. Loyola (IL)	W	15-1, 15-2, 15-5	4-0		.338-.068	1,239
	vs. Texas A&M (#20)	W	12-15, 11-15, 15-11, 15-8, 16-14	5-0		.217-.232	1,529
Sept. 14	at North Carolina, Charlotte, NC	W	15-10, 15-4, 15-4	6-0		.373-.117	488
Sept. 15	at Duke, Durham, NC	W	15-8, 15-6, 15-9	7-0		.331-.207	256
Sept. 20	at American University Classic, Washington D.C. vs. Butler	W	15-5, 15-7, 15-12	8-0		.339-.139	76
Sept. 21	at American University Classic, Washington, D.C. vs. Pittsburgh	W	15-3, 15-10, 15-7	9-0		.379-.213	67
	vs. American	W	15-4, 15-0, 15-3	10-0		.303-.042	132
SEPT. 27	OHIO STATE (#8)	W	15-7, 15-11, 15-7	11-0	1-0	.356-.133	2,795
SEPT. 28	PENN STATE (#2)	L	13-15, 15-17, 9-15	11-1	1-1	.190-.218	3,947
Oct. 4	at Illinois, Champaign, IL	W	11-15, 15-11, 16-14, 15-13	12-1	2-1	.142-.154	2,448
Oct. 5	at Iowa, Iowa City, IA	W	16-14, 15-10, 14-16, 9-15, 15-13	13-1	3-1	.246-.217	365
OCT. 9	MINNESOTA*	W	20-9, 19-10, 16-10	14-1	4-1	.291-.071	1,299
Oct. 11	at Michigan, Ann Arbor, MI	L	12-15, 7-15, 12-15	14-2	4-2	.242-.294	1,383
OCT. 18	PURDUE	W	15-9, 15-5, 15-11	15-2	5-2	.301-.076	1,802
OCT. 19	INDIANA	W	15-8, 15-10, 15-1	16-2	6-2	.349-.018	2,651
Oct. 25	at Northwestern	W	15-10, 15-10, 15-6	17-2	7-2	.281-.126	258
Oct. 26	at Michigan State, East Lansing, MI (#6)	L	5-15, 11-15, 11-15	17-3	7-3	.184-.326	2,378
NOV. 1	IOWA	W	15-8, 13-15, 15-6, 15-2	18-3	8-3	.194-.020	2,759
NOV. 2	ILLINOIS	W	15-10, 15-4, 15-7	19-3	9-3	.327-.119	2,627
Nov. 6	at Minnesota, Minneapolis, MN	L	5-15, 12-15, 12-15	19-4	9-4	.158-.309	1,428
NOV. 9	MICHIGAN	W	15-7, 15-13, 12-15, 15-2	20-4	10-4	.289-.187	2,767
Nov. 15	at Indiana, Bloomington, IN	W	15-7, 15-4, 15-6	21-4	11-4	.393-.171	515
Nov. 16	at Purdue, West Lafayette, IN	W	12-15, 15-3, 15-4, 15-9	22-4	12-4	.387-.218	1,127
NOV. 22	MICHIGAN STATE (#9)	L	16-18, 5-15, 9-15	22-5	12-5	.167-.292	3,215
NOV. 23	NORTHWESTERN	W	15-7, 15-8, 15-7	23-5	13-5	.368-.183	2,142
Nov. 29	at Penn State, University Park, PA (#4)	L	9-15, 11-15, 15-7, 8-15	23-6	13-6	.156-.275	1,367
Nov. 30	at Ohio State, Columbus, OH (#10)	L	3-15, 8-15, 7-15	23-7	13-7	.122-.380	615
DEC. 4	NCAA FIRST ROUND vs. Colgate	W	15-5, 15-3, 15-11	24-7		.366-.131	1,166
Dec. 7	at NCAA Second Round, Fairfax, VA vs. George Mason	W	2-15, 15-9, 15-10, 15-11	25-7		.252-.257	531
Dec. 13	at NCAA Regional, Lincoln, NE vs. Penn State	L	11-15, 5-15, 5-15	25-8		.016-.208	1,239

Home matches are indicated in capital letters.

(#) indicates the national rank of the opponent
at the time of the contest

* Big Ten Television Match using modified scoring format

Total home attendance: 31,057/14 = 2,218

Big Ten home attendance: 26,004/10 = 2,600

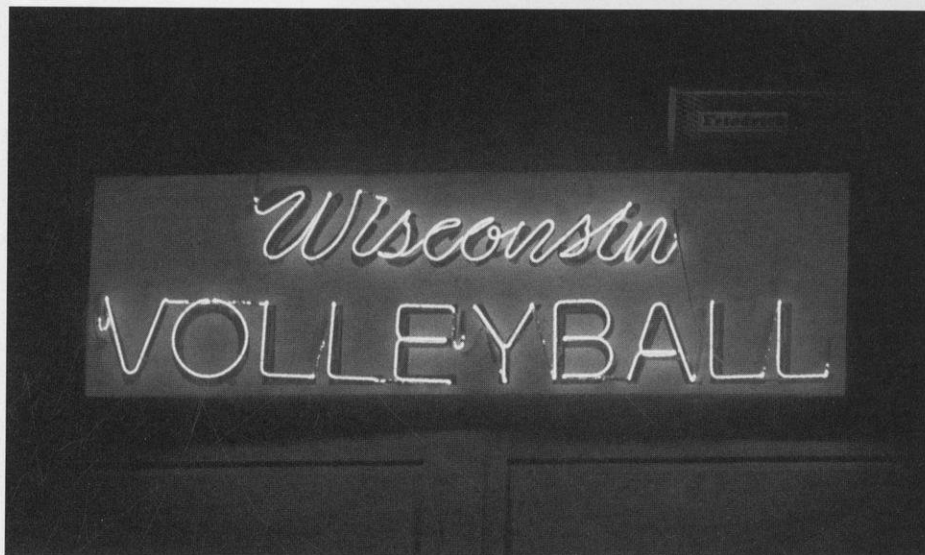

1996 STATISTICS

Final Cumulative Statistics

33 match totals

OVERALL RECORD: 25-8

Name	MP	GP	K	E	TA	%	A	SA	SE	RE	DIG	BS	BA	BE	BHE	PER GAME AVERAGES				
																K	A	SA	DG	B
Laura Abbinante	30	101	120	23	285	.340	1345	33	60	0	245	12	66	16	13	1.19	13.32	0.33	2.43	0.77
Pauline Bresky	3	3	2	0	5	.400	0	0	1	1	6	0	0	0	0	0.67	0.00	0.00	2.00	0.00
Lauren Burny	10	14	8	6	27	.074	0	2	1	4	19	0	0	3	1	0.57	0.00	0.14	1.36	0.00
Lindsey Buswell	24	61	0	0	0	.000	1	2	13	0	59	0	0	0	0	0.00	0.02	0.03	0.97	0.00
Heather Dodaro	30	100	354	95	803	.323	11	17	36	10	164	17	160	14	5	3.54	0.11	0.17	1.64	1.77
Kate Fitzgerald	27	81	250	103	645	.228	28	18	33	29	205	9	40	25	1	3.09	0.35	0.22	2.53	0.61
Kelly Kennedy	33	109	264	65	594	.335	9	8	15	3	84	36	107	29	4	2.42	0.08	0.07	0.77	1.31
Amy Lee	33	109	402	169	1075	.217	20	23	54	24	262	7	123	10	5	3.69	0.18	0.21	2.40	1.19
Marisa Mackey	32	103	232	105	672	.189	52	36	45	26	309	3	27	10	4	2.25	0.51	0.35	3.00	0.29
Colleen Neels	33	112	12	8	42	.093	146	29	30	26	229	2	9	2	5	0.11	1.30	0.26	2.05	0.10
Allyson Ross	29	73	149	65	404	.208	18	19	27	23	114	7	25	5	1	2.04	0.25	0.26	1.56	0.44
Holly Smith	12	21	15	5	32	.312	0	0	0	0	4	1	10	2	0	0.71	0.00	0.00	0.19	0.52
Keylee Wright	10	32	64	16	147	.327	9	6	10	6	76	1	3	0	3	2.00	0.28	0.19	2.38	0.13
Team Totals	33	112	1872	660	4732	.256	1639	193	325	158	1776	95	570	116	42	16.71	14.63	1.72	15.86	3.39
Opponent Totals	33	112	1758	884	4849	.180	1587	161	305	204	1811	50	372	90	47	15.70	14.17	1.44	16.17	2.11

Final Big Ten Statistics

20 match totals

BIG TEN RECORD: 13-7 (5th place)

Name	MP	GP	K	E	TA	%	A	SA	SE	RE	DIG	BS	BA	BE	BHE	PER GAME AVERAGES				
																K	A	SA	DG	B
Laura Abbinante	19	62	78	17	189	.323	855	18	40	0	158	6	36	8	6	1.26	13.79	0.29	2.55	0.68
Pauline Bresky	2	2	0	0	0	.000	0	0	0	0	1	0	0	0	0	0.00	0.00	0.00	0.50	0.00
Lauren Burny	5	7	2	1	6	.167	0	2	0	2	6	0	0	3	0	0.29	0.02	0.29	0.86	0.00
Lindsey Buswell	15	42	0	0	0	.000	1	2	10	0	44	0	0	0	0	0.00	0.02	0.05	1.05	0.00
Heather Dodaro	20	65	240	67	545	.317	6	10	22	6	109	9	113	6	2	3.69	0.09	0.15	1.68	1.88
Kate Fitzgerald	15	46	139	64	364	.206	20	8	16	19	99	4	25	21	0	3.02	0.44	0.17	2.15	0.63
Kelly Kennedy	20	64	174	43	382	.343	6	1	10	2	61	13	74	17	3	2.72	0.09	0.02	0.95	1.36
Amy Lee	20	64	238	105	654	.203	14	14	32	19	160	3	93	6	2	3.72	0.22	0.22	2.50	1.50
Marisa Mackey	20	64	140	68	409	.176	30	27	25	17	198	1	19	6	2	2.19	0.47	0.42	3.09	0.31
Colleen Neels	20	67	8	3	27	.185	76	16	19	17	138	0	5	2	4	0.12	1.13	0.24	2.06	0.08
Allyson Ross	17	41	96	48	271	.177	10	12	19	19	74	4	13	2	0	2.34	0.24	0.29	1.81	0.42
Holly Smith	11	19	12	4	27	.296	0	0	0	0	4	0	9	2	0	0.63	0.00	0.00	0.21	0.47
Keylee Wright	5	17	45	11	97	.351	6	5	5	3	40	0	3	0	3	2.65	0.35	0.29	2.35	0.18
Team Totals	20	67	1172	431	2971	.249	1024	115	198	105	1092	40	390	73	22	17.49	15.28	1.72	16.30	3.51
Opponent Totals	20	67	1126	547	3049	.190	1017	107	179	119	1139	21	262	60	21	16.81	15.18	1.60	17.00	2.27

Key to Symbols

MP-matches played	SA-service aces
GP-games played	SE-serving errors
K-kills	RE-serve reception errors
E-attack errors	DIG-digs
TA-total attack attempts	BS-block solos
%-hitting percentage	BA-block assists
A-assists	BE-blocking errors
	BHE-ball handling errors

STEVE LOWE MEMORIAL SCHOLARSHIP

When Steve Lowe unexpectedly passed away on Aug. 22, 1991, the University of Wisconsin and the Madison community lost a true friend and a winner on and off the court.

With Lowe at the helm, the Badger volleyball program burst onto the national scene. In 1989, he directed the Badgers to the title in the inaugural National Invitational Volleyball Championship, their first post-season appearance ever.

The following year he steered Wisconsin to its first Big Ten Conference title and guided the Badgers to their first NCAA tournament appearance and first national ranking, finishing 10th in the final 1990 NCAA poll. Lowe also produced Wisconsin's first volleyball all-American with Lisa Boyd earning second-team honors in 1990.

Lowe, who had a 108-64 career record in five years at Wisconsin, earned 1990 Big Ten and AVCA Mideast Coach of the Year honors.

Every year Wisconsin's Big Ten Conference home opener will be designated "Steve Lowe Night." This year's match is on Wednesday, Sept. 24, versus Illinois. A Badger volleyball player is also named the Steve Lowe Scholarship recipient with this year's honoree being junior Lindsey Buswell.

Any additional contributions to the Steve Lowe Memorial Scholarship Fund may be directed to the University of Wisconsin Foundation—Steve Lowe Scholarship Fund, 1848 University Ave., Box 8860, Madison, WI 53708-8860.

Steve Lowe Scholarship Recipients

1994	Laurie Smith
1995	Jaime Smith
1996	Holly Smith
1997	Lindsey Buswell

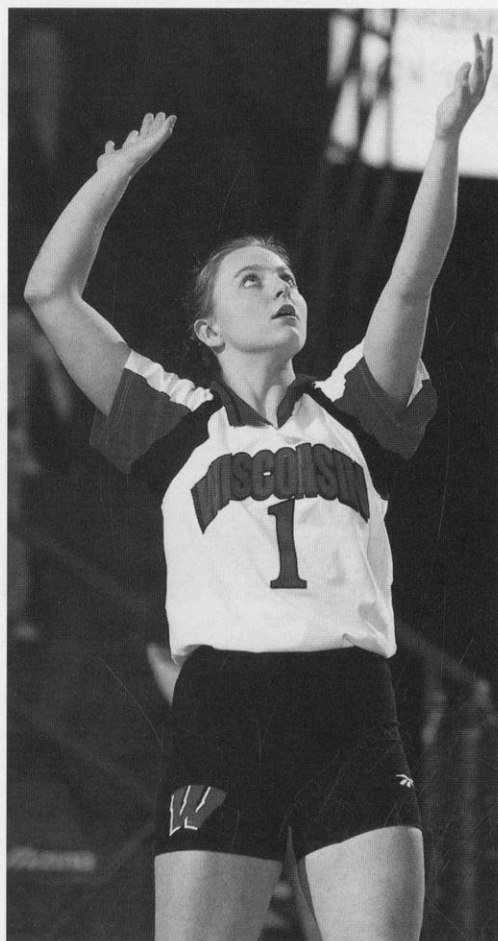

Junior Lindsey Buswell will receive the 1997 Steve Lowe Memorial Scholarship.



Steve Lowe earned Big Ten Coach of the Year honors in 1990 becoming the first UW volleyball coach to earn that honor. He led the Badgers to their first Big Ten title and first NCAA tournament appearance that year.

"I want people to really believe that good things can come out of adversity."

Steven K. Lowe

April 26, 1956–August 22, 1991

UW Volleyball Coach, 1986–91

Steve Lowe Night Match Results

October 4, 1991	vs. Minnesota	W	3-0
September 25, 1992	vs. Minnesota	L	0-3
October 1, 1993	vs. Ohio State	L	0-3
September 23, 1994	vs. Michigan State	W	3-1
October 6, 1995	vs. Northwestern	W	3-1
September 27, 1996	vs. Ohio State	W	3-0

WISCONSIN HONOR ROLL

AVCA All-Americans

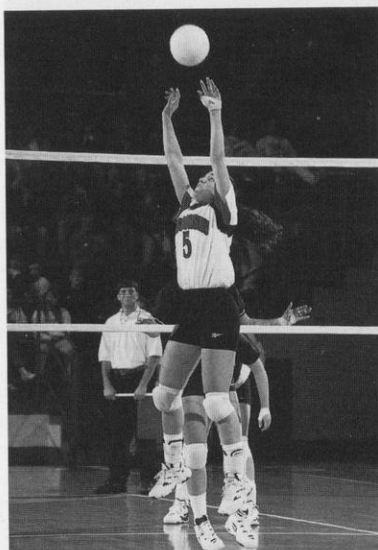

Laura Abbinante
Second Team
1996

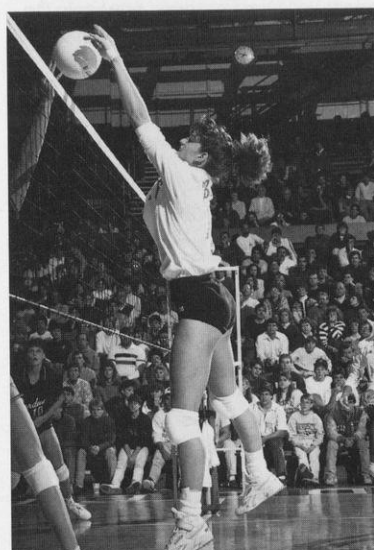

Lisa Boyd
Second Team
1990

AVCA All-Mideast Region/ All-District 2

Laura Abbinante (Itasca, IL)	First Team	1996
	First Team	1995
	Second Team	1994
Lisa Boyd (Dalton, IL)	First Team	1990
	Second Team	1989
Heather Dodaro (Oak Lawn, IL)	First Team	1996
Arlisa Hagan (Louisville, KY)	Second Team	1991
	First Team	1990
Liz Tortorello (Joliet, IL)	Second Team	1990
Susan Wohlford (River Forest, IL)	First Team	1991

Note: The AVCA realigned its honor teams in 1995 from four regions to eight districts.

AVCA Mideast Regional Coach of the Year

Steve Lowe 1990

NIVC All-Tournament Team

Laura Abbinante (Itasca, IL)	1995	MVP
Lisa Boyd (Dalton, IL)	1989	MVP
Marianne Kelm (Oak Park, IL)	1989	
Amy Lee (Milwaukee, WI)	1995	
Susan Wohlford (River Forest, IL)	1989	

U.S. Olympic Festival Team

Laura Abbinante (Itasca, IL)	1994, '95
Arlisa Hagan (Louisville, KY)	1990
Liz Tortorello (Joliet, IL)	1989, '90, '91

All-Big Ten

Laura Abbinante (Itasca, IL)	First Team	1996, '95
Lisa Boyd (Dalton, IL)	First Team	1990, '89
	Honorable Mention	1988
Heather Dodaro (Oak Lawn, IL)	First Team	1996
Joanna Grotenhuis (Juneau, AK)	First Team	1994
	Honorable Mention	1993
Arlisa Hagan (Louisville, KY)	Second Team	1991, '92
	First Team	1990
Margie Kaminski (South Bend, IN)	Honorable Mention	1985, '86, '87
Tracy Tiffany (Richland, MI)	Second Team	1987
Liz Tortorello (Joliet, IL)	Second Team	1991
	First Team	1990
Megan Scott (Platteville, WI)	First Team	1983
Susan Wohlford (River Forest, IL)	First Team	1991
	Second Team	1990

Big Ten Player of the Year

Lisa Boyd (Dalton, IL) 1990

Big Ten Coach of the Year

Steve Lowe 1990

Wisconsin Female Athlete of the Year

Lisa Boyd (Dalton, IL) 1990

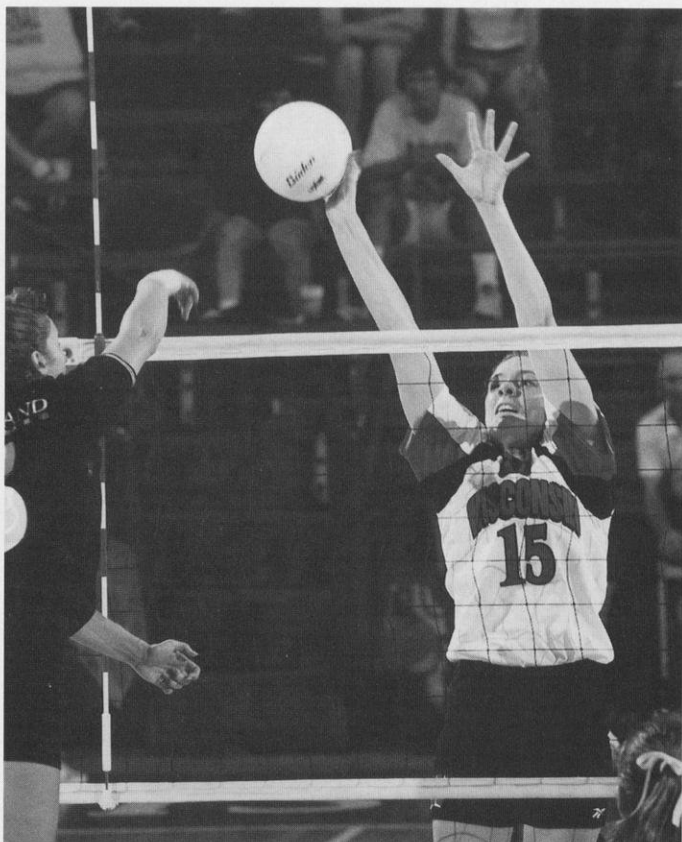

Senior Amy Lee is a two-time Academic all-Big Ten selection majoring in history and political science.

CoSIDA/GTE Academic All-American

Julie Fautsch	Business/Accounting	1986
Susan Temple	Finance Management	1989

Big Ten Medal of Honor

Presented annually at each Big Ten institution to the senior male and female student-athlete demonstrating proficiency in scholarship and athletics.

Susan Temple	Finance Management	1990
--------------	--------------------	------

UW Athletic Board Scholars

Athletic Board Scholars have the highest cumulative grade point average in their respective sports. They must be a letterwinner and be in at least their third semester at the UW. The honor, begun in 1987, is awarded annually by the UW Athletic Board.

Liz Potempa	Journalism/Advertising	1986, '87, '88
Jackie Johnson	Biochemistry	1989, '90, '91
Jeanette Simenson	Communication Arts	1992
Jaime Smith	Business	1994, '95, '96
Lindsey Buswell	Bacteriology	1997

Academic All-Big Ten

Begun in 1986, the Academic All-Big Ten awards honor student-athletes who are letterwinners, have been in residence at the university for at least a year, and maintain at least a "B" average.

Lisa Boyd	Business	1989, '90
Lindsey Buswell	Bacteriology	1996
Julie Fautsch	Business	1986
Jackie Johnson	Biochemistry	1988, '89, '90
Dawn Kelly	Education	1994, '95
Amy Lee	History/Political Science	1995, '96
Kelli Luther	Occupational Therapy	1994
Marisa Mackey	Economics/Political Science	1996
Colleen Neels	Speech Pathology	1996
Mary Penosky	Philosophy	1988, '90
Jeanette Simenson	Communication Arts	1989, '90, '91
Holly Smith	Business	1996
Jaime Smith	Business	1993, '94, '95
Kristin Sobocinski	Pre-Medicine	1991
Beth Sweeney	Zoology	1987
Susan Temple	Business	1987, '88, '89
Julie Tonne	Sociology	1990
Liz Tortorello	Communications	1989, '91
Connie Venzke	Exercise Physiology	1987
Sara Wilson	Rec. Resource Mgmt.	1989, '90, '91

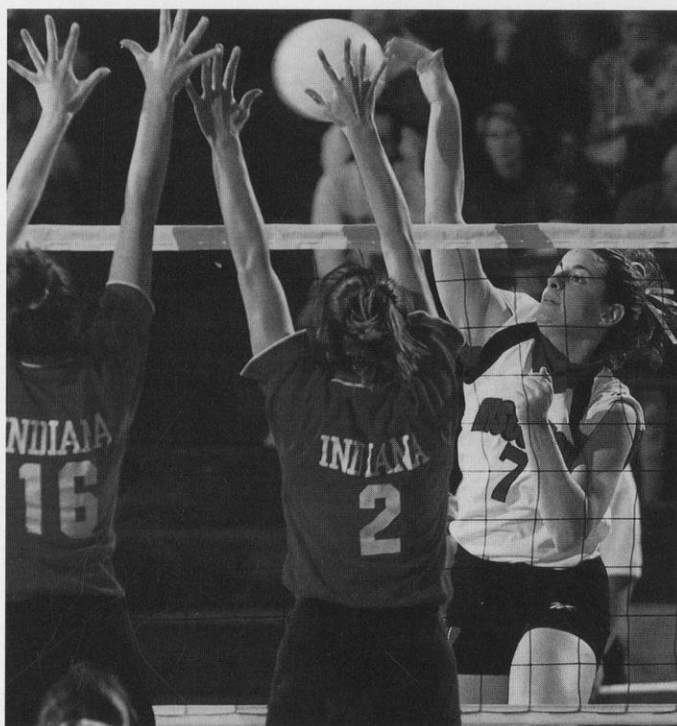

Marisa Mackey earned Academic all-Big Ten honors in 1996. The junior from Muncie, Ind., is majoring in history and political science.

BADGERS IN RUSSIA

From June 22 through July 12, the University of Wisconsin volleyball team spent 20 days traveling to Finland and Russia. The trip was the first foreign tour for any Badger volleyball team. The team started its trip with four days at the Finnish resort and training center of Vierumaki just north of Helsinki. From there the Badgers spent a week in St. Petersburg and wrapped up their trip in Moscow.

Here are just a few excerpts from the journals the players and staff kept during their trip.



June 26, by Coach John Cook

Vierumaki, Finland

The travel party is divided up into three cabins located in the woods and overlooking a lake. The food is great and we begin training tomorrow immediately following the Finnish Men's National team practice. It will be interesting to see how the players perform in our first practice. Most of them slept all day on the plane when they shouldn't have and will probably be awake most of the night. When we practice on Tuesday, it will be 2 a.m. Mad City time.



June 27, by Lindsey Buswell

By the banks of the Neva River

Second day in St. Petersburg, I already feel more comfortable than I did yesterday. The people here are friendly, but you wouldn't know it. You really have to make the effort to get their attention but once you snap them out of their world, they are more than willing to share.

All the buildings here are so massive. Everything is on a much grander scale. I tried to imagine how they were built and I can't. Can't wait to see the inside of St. Isaac's Cathedral and the Hermitage. They look so beautiful from the outside.



June 29, by Colleen Neels

Catherine's Palace in Pushkin

We rode on the bus for about an hour to Pushkin. When we finally got there and made our way into Catherine's Palace, I was amazed. The palace stretches over 300 meters and the estate itself is beautiful with large gardens and ponds. Inside the palace, we toured some rooms that have been restored since it was bombed during World War II. The restorations were beautiful and a lot of the artifacts, pictures and even the wood floors were original because they had been stored in Siberia during the war.



June 30, by Heather Dodaro

The Badgers and the TTU team

Today after practice the TTU girls that we played against took us to their sauna and pool. Then they brought us to their cafe for some champagne and chocolate. It was a great experience trying to talk with the girls. Kelly did most of the translating, but Amy and Kate played a great game of charades on the other end of the table. They were very sweet girls and we exchanged addresses.

WELCOME TO THE UNIVERSITY OF WISCONSIN

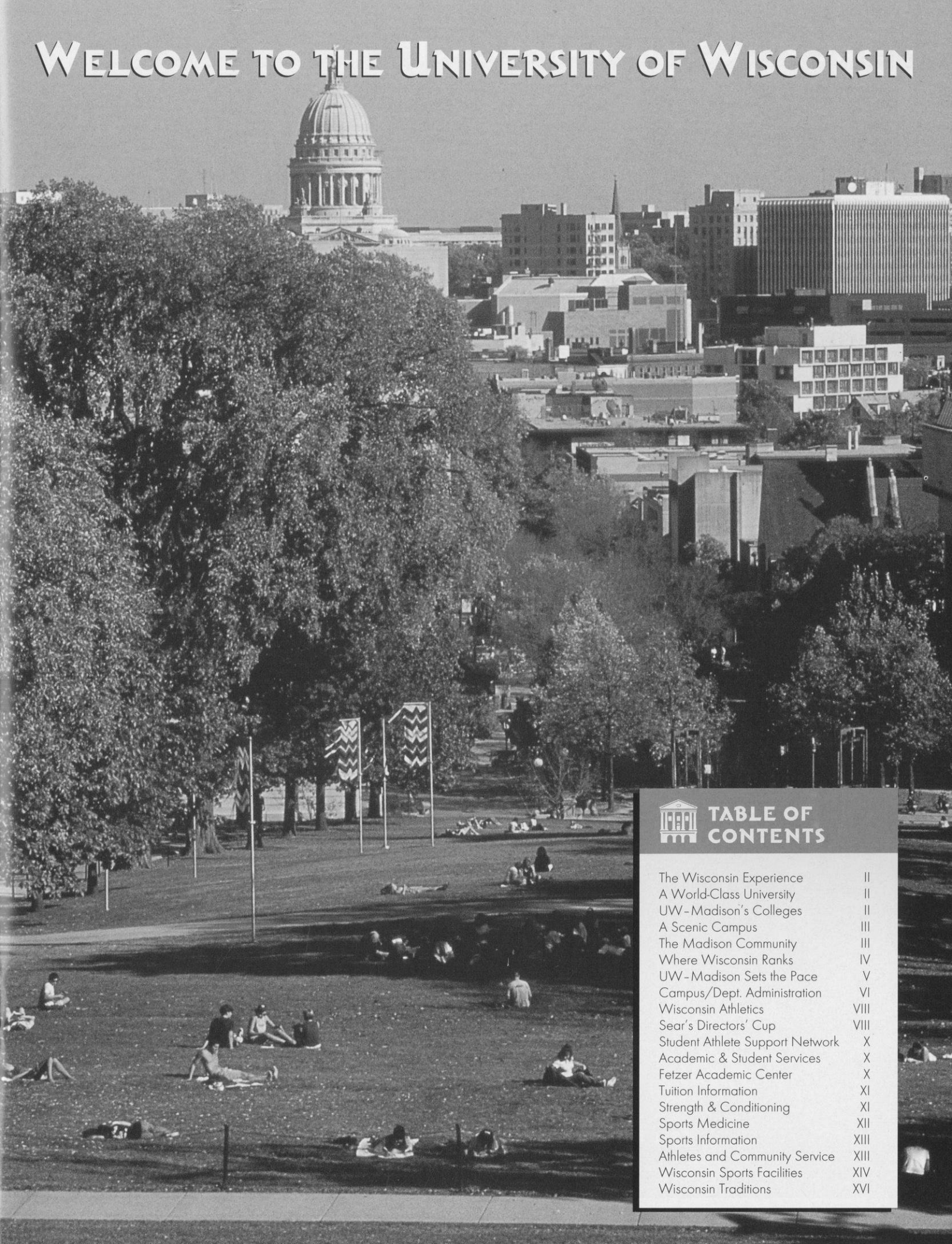

TABLE OF CONTENTS

The Wisconsin Experience	II
A World-Class University	II
UW-Madison's Colleges	II
A Scenic Campus	III
The Madison Community	III
Where Wisconsin Ranks	IV
UW-Madison Sets the Pace	V
Campus/Dept. Administration	VI
Wisconsin Athletics	VIII
Sear's Directors' Cup	VIII
Student Athlete Support Network	X
Academic & Student Services	X
Fetzer Academic Center	X
Tuition Information	XI
Strength & Conditioning	XI
Sports Medicine	XII
Sports Information	XIII
Athletes and Community Service	XIII
Wisconsin Sports Facilities	XIV
Wisconsin Traditions	XVI

THE WISCONSIN EXPERIENCE

A World-Class University

The University of Wisconsin-Madison, one of the nation's leading institutions of higher education, is dedicated to the support of academic freedom.

Founded in 1848, the first class of 17 students enrolled February 5, 1849. Today, UW-Madison ranks as the nation's seventh largest university with 39,826 students. It is one of the nation's largest and most productive institutions of higher learning and the student body is one of the most diverse in the country with students coming from every state. Wisconsin also ranks fourth in the nation for foreign student enrollment.

More than 4,571 courses and 12,861 sections are offered in UW-Madison's 12 schools and colleges. Majors are available in 145 undergraduate, 171 master's, and 124 doctoral and professional degree programs.

Award-winning research spanning the academic disciplines has earned UW-Madison a place among the world's elite institutions of higher education. Wisconsin has ranked among the top 10 universities in the United States in every scholarly reputational study since 1910. The quality of its undergraduate, graduate and research programs is recognized around the world.

One survey rated 49 different undergraduate programs at UW-Madison among the top 10 in the nation. Among those ranked include sociology,

business, German, chemical engineering, geography, ecology, genetics, statistics, molecular biology and biochemistry, French, Spanish, political science, industrial engineering, computer science, chemistry, mathematics, and history.

UW-Madison faculty or alumni have been awarded 13 Nobel Prizes and 22 Pulitzer Prizes. There are 44 faculty members who are winners of Presidential Young Investigator awards, nine winners of the National Medal of Science, and four Searles scholars. Forty-six professors are members of the National Academy of Sciences, 15 are members of the National

Academy of Engineering, three in the National Academy of Education and 48 are fellows in the American Physical Society.

UW-Madison is one of the nation's first land-grant colleges, establishing a tradition of research in agriculture and the life science. The founders of the university developed the "Wisconsin Idea" as making "the beneficent influence of the university available to every home in the state."

UW-Madison is the largest institution in the University of Wisconsin System. It has the only public law and medical schools in the state as well as the only school of veterinary medicine.

"All in all, UW-Madison is a school that students sum up as 'diverse, intellectual, fashionable and moderately hedonistic.' And these are the qualities that attract bright and energetic students from everywhere."

Fiske's Guide to Colleges 1997

UW-Madison's Schools and Colleges

College of Agricultural and Life Sciences
School of Business
School of Education
College of Engineering
School of Family Resources and Consumer Sciences
College of Letters and Science
School of Nursing
School of Pharmacy
Graduate School
School of Veterinary Medicine
Law School
Medical School



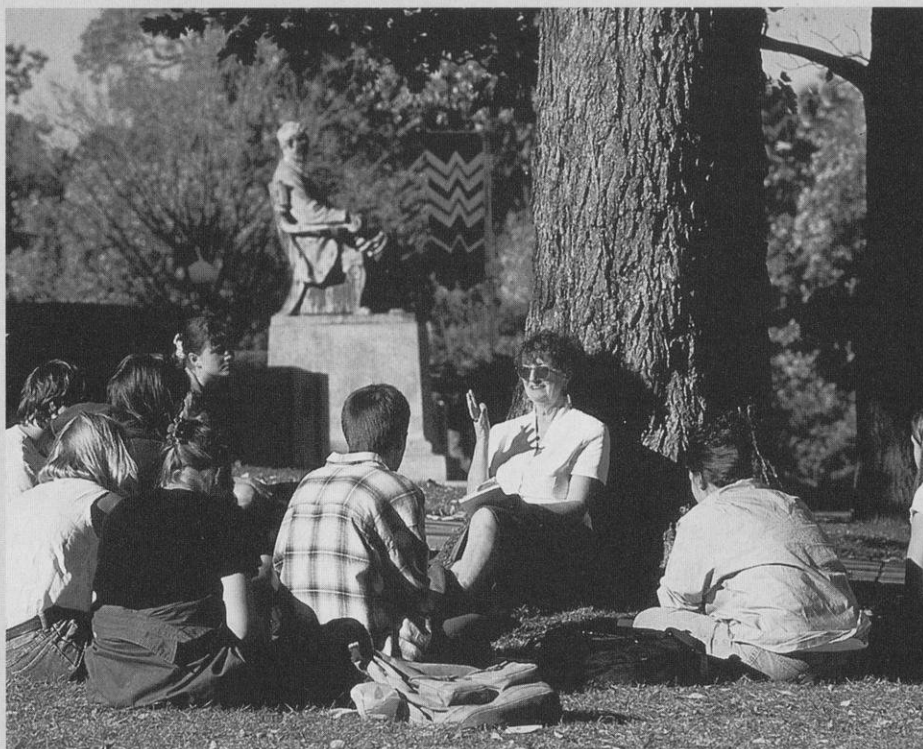

A Scenic Campus

One of the most picturesque college campuses in the country, UW-Madison covers 929 acres along the beautiful shores of Lake Mendota.

One mile from the capitol, traveling down historic State Street, the city was designed so the University and state would be linked, signifying the interrelated nature of the academic and political life of Wisconsin.

Madison's lakes, rolling hills, architecture, parks and arboretum have enhanced UW-Madison's reputation for scenic beauty. The city of Madison is frequently listed among the top five best places to live in the nation.

Tree-lined Bascom Hill, which features a bronze statue of Abraham Lincoln, is one of the University's most famous landmarks. Others include North Hall, the first building on campus; the Carillon Tower in front of the Social Science building; the Library Mall, with its clock tower and fountain; and Picnic Point, a 129-acre peninsula complete with hiking and biking trails—one of the most romantic spots on campus.

A favorite area for UW students to congregate is the Memorial Union and its lakeside terrace. Here students can study or socialize against a backdrop of sailboats, canoes, sailboards, kayaks and swimmers, while enjoying the sunshine and breezes from Lake Mendota.

The Student Body

Almost 40,000 students populate the UW campus, including more than 10,900 graduate and professional students in numerous fields.

Although a UW Board of Regents policy limits undergraduate enrollment from outside the state to 25 percent, the University still maintains one of the nation's most diverse student bodies.

Students hail from every county in the state and every state in the nation, as well as from 119 foreign countries. UW-Madison ranks fourth in the nation for total foreign student enrollment.

A greater effort is also being made to recruit and retain minority students and faculty. In the fall of 1995, African-Americans, Hispanics, Native Americans and other minority groups accounted for more than nine percent of the student body.

The Community

Located in southern Wisconsin, Madison is the home of the University of Wisconsin and the state capital.

With a diverse population of 200,814, Madison offers the "big city" spheres of politics, arts and entertainment, as well as the attributes of a small town. It is a family and action-oriented community that promotes participation in government, education, the arts, sports, and recreational activities.

"... the University of Wisconsin is undeniably one of the 20 best universities in the country in the humanities and social sciences. In fact, many authorities place it in the very highest echelon.

"To this general academic excellence can be added the university's stellar library and its location in Madison, a notoriously pleasant city. The combination makes Wisconsin one of the most desirable universities anywhere."

The Princeton Review, 1997-98

Madison was named the best place to live in America in 1996 by *Money* magazine. The July 1995 issue of *Outside* magazine called Madison a "Dream Town". The magazine also rated Madison as one of the top 15 "great sports towns" in the country. *U.S. News and World Report* named it one of the country's 10 Hottest Cities. Madison was also featured on the front page of the life section of *USA Today* on July 12, 1995.

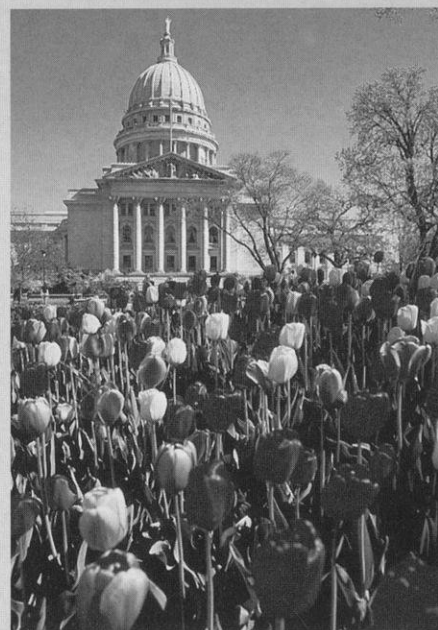

WHERE WISCONSIN RANKS

Since 1910, the University of Wisconsin has ranked on the top 10 lists in every objective national faculty reputational survey. The quality of Wisconsin's undergraduate, graduate and research programs is recognized worldwide.

The *1996 Fiske Guide to Colleges*, the best-selling guide to colleges, gives the UW-Madison its highest academic ranking. In fact, UW-Madison is one of only eight public institutions in the country to receive the five-star rating. In 1995, *U.S. News & World Report* listed UW-Madison as tied for third for academic reputation among public universities and 17th among all universities.

One recent survey rated 49 undergraduate programs at the UW-Madison among the top 10 in the nation. Academic, financial, and other rankings are summarized below to offer a flavor of the quality at the University of Wisconsin-Madison.



Funding and Support

► **Federal Grants:** UW-Madison received over \$265 in federal awards in 1996.

► **Research and Development Funds:** UW-Madison ranked third in the country for research and development expenditures in 1996, with \$423 million, according to the National Science Foundation.

► **Tuition:** Over the last 10 years, tuition for resident undergraduates at the UW-Madison has been consistently lower than the average for public Big Ten schools. The UW-Madison has the second-lowest resident undergraduate tuition, behind the University of Iowa, and the third-lowest nonresident undergraduate tuition of the public Big Ten institutions.

► **Private Support:** UW-Madison ranked fifth in the nation, and first among public institutions in 1996-97 by receiving nearly \$320 million in private support.

► **Alumni:** UW-Madison's independently financed alumni group is the No. 1 ranked group in the Midwest and the second largest in the U.S.

► **Internet:** UW-Madison was named one of the Most Wired Colleges by *Yahoo! Internet Life* magazine, finishing 39th.

Degrees

► **Graduates:** Standard & Poor's 1996 survey lists the University of Wisconsin as one of the nation's top producers of corporate executives, ranking second in undergraduate degrees.

► **Doctoral Degrees:** UW-Madison is a national leader in number of doctoral degrees awards ranking third in 1996. Between the school's founding and 1996, the University of Wisconsin-Madison awarded 31,922 Ph.D.s.

Departmental Academic Rankings

► **Liberal Arts:** In its ranking of graduate programs in the liberal arts in 1996, *U.S. News & World Report* cited UW-Madison's sociology department as tops in the country. The magazine also ranked education fifth; library science sixth; social work seventh; psychology and political science ninth; and history 10th.

► **Science Programs:** According to *U.S. News and World Report's* annual graduate school ratings, published in 1996, six UW-Madison science programs ranked in the top 10: computer science, 10th; chemistry, 10th; and nursing, 10th.

► **Education:** The School of Education is the nation's best according to a survey by the University of Illinois released in 1994. The UW's educational administration and elementary education rank second.

► **Film and TV:** *The College Finder* ranked UW-Madison as one of the top 35 schools in the nation for studying film and television.

► **College of Agricultural and Life Sciences:** In 1993, the College of Agricultural and Life Sciences was ranked one of the top 10 agricultural schools in the country according to *Farm Futures* magazine.

► **Libraries:** The UW-Madison has the 14th largest university library collection in the United States, with more than 5.5 million books in 50 locations across campus.

► **Business:** The School of Business' undergraduate program ranks seventh in the nation according to *U.S. News & World Report* (1996). The MBA program ranks in the top five percent and the real estate program ranks third.

Business Week ranked the school among the top 50 business schools in the nation.

Computerworld ranked the business school's Information Systems program as one of the top 25 in the nation.



UW—Madison Sets the Pace

► with the oldest Scandinavian studies (1875), psychology (1888), agricultural economics (1909), genetics (1910) and wildlife management (1939) departments in the United States

► in establishing the nation's first magnetic observatory (1876)

► in discovering Vitamins A (1913) and B (1916)

► with the oldest radio station in the nation—WHA—which began broadcasting in 1917

► as the Memorial Union became the first public university union to serve beer in 1933

► in finding in 1937 that niacin supplementation prevents pellagra, a deadly disease that killed 5,000 people a year

► in the synthesizing of genes. Former biochemistry professor Har Gobind Khorana synthesizes the first gene. He received the Nobel Prize in 1968 for his work in genetic coding.

► in finding which wavelength of ultraviolet light produces skin cancer (1941)

► in discovering the anti-cancer drug, fluorouracil (early 1950s)

► as Elizabeth and James Miller, UW Medical School professor of oncology and professor emeritus of oncology, were the first to identify characteristics among chemicals that cause cancer (1950s, 60s)

► with launching the Orbiting Astronomical Observatory, the world's first true observatory in space

► in revolutionizing brain surgery, as Dr. Manucher Javid, UW Medical School professor of surgery, became the first neurosurgeon to use a solution from the age-old compound urea during brain surgery on a human (1957)

► in laying the foundation for the U.S. Food and Drug Administration adoption of Sun Protection Factor (SPF) on sunscreens (1960)

► National Organization for Women is first housed in Kathryn Clarenbach's faculty office on UW-Madison campus

► in developing new techniques to measure bone tissue loss, known as osteoporosis

► with the Biotron, a research building that can control environmental conditions for experimental purposes

► with bone marrow transplants. Using techniques developed at UW-Madison, the first bone marrow transplant in the U.S. was done at UW Hospital. A UW team also discovers how

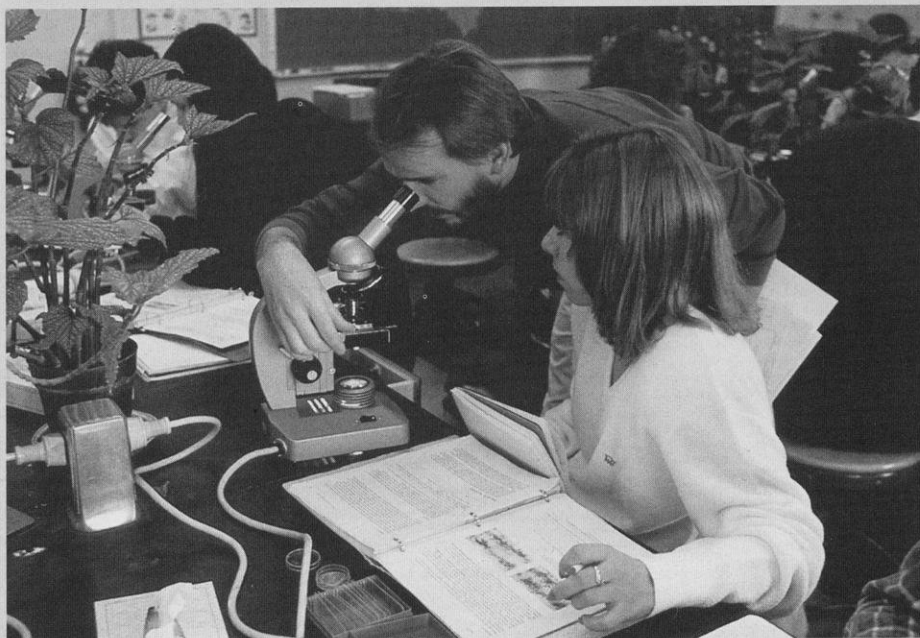

to predict the success of bone marrow transplants by matching genes.

► in finding evidence linking cancer in laboratory animals with saccharin and cyclamates

► in finding that the anti-estrogen drug tamoxifen can prevent breast cancer from recurring in certain women who have had cancer previously

► as UW Hospital and Clinics develop the nation's first Mobile Critical Care Unit, which duplicates facilities of a hospital intensive care unit and laboratories

► with the first and only medical physics department in the nation to exist within a medical school

► as UW-Madison researchers describe the atomic structure of a common cold virus

► with the establishment of the Center for Dairy Research, the nation's first such center to be established at a university (1986)

► in organ preservation breakthroughs. In 1987, Dr. Folkert Belzer used a cold storage preservation solution to preserve dog livers up to 36 hours and dog pancreases up to 72 hours. Clinical use of this new solution decreases the need for emergency transplantation, increases the number of livers and pancreases

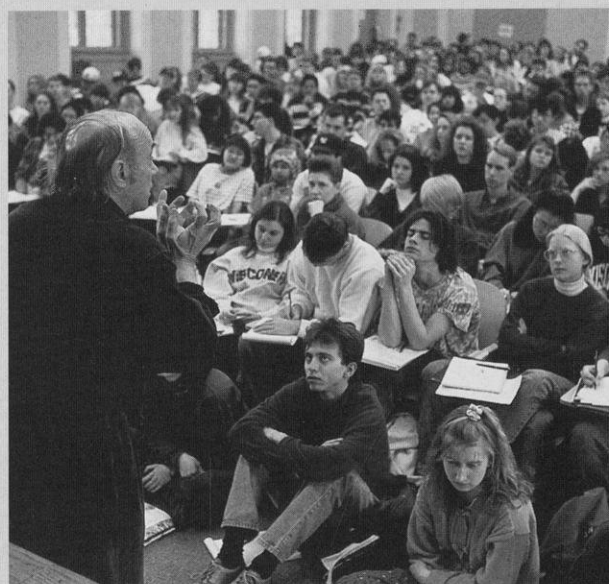

available to people who need transplants, and improves organ sharing among transplant centers

► in improved world map projection developed by professor Arthur H. Robinson.

► with the development of the world's first genetically altered trees

► in Hector F. DeLuca, discoverer of a "super vitamin-D" compound, and continuing techniques for synthesizing the compound





David Ward

David Ward was named chancellor of the University of Wisconsin-Madison in June 1993.

Ward has provided strong leadership for efforts to improve the quality of undergraduate education. Changes inspired by Ward include: enhanced student advising, particularly for freshmen and sophomores; expanded course access; a core curriculum; and increased opportunities for undergraduates to conduct research.

The next step, says Ward, is to redefine undergraduate education, not simply through improvements of existing programs and process, but by developing new ways for learning to occur on college campuses. To that end, he recently published a comprehensive strategic planning document, outlining priorities for the next decade as the university works toward balancing its teaching, research and outreach missions.

During his tenure, Ward has given new expression to The Wisconsin Idea, the venerable philosophical framework for the university's public service role.

"The university's commitment to the citizens of Wisconsin is stronger than ever as we approach the 21st century," says Ward.

Ward was born in Manchester, England, and received bachelor's and master's degrees from the University of Leeds. He earned a Fulbright Travel award to the United States in 1960 and received a doctorate from UW-Madison in 1963.



Jim Hoyt

Jim Hoyt, a professor in the UW's School of Journalism and Mass Communication, has served as the chair of the UW Athletic Board since 1991. He has also served as a UW Faculty Representative to the Big Ten Conference, NCAA and Western Collegiate Hockey Association during that time.

As the chair of the Athletic Board, Hoyt oversees the 24-member governing body that supervises the day-to-day running of the athletic department. As a faculty representative, he serves on the rules and legislation committee, and television advisory committee for the Big Ten, and chairs the executive committee of the WCHA.

Hoyt has served as a professor since 1981. From 1981 to 1991, he was the director of the School of Journalism and Mass Communication. During his tenure as director, he served as a part-time news consultant to a number of television stations including NBC News in New York.

Hoyt received his bachelor's, master's and Ph.D. from UW-Madison.



Pat Richter

Pat Richter, the guiding force behind University of Wisconsin Athletics, is a former UW student-athlete, professional football player, and successful businessman. As such, he was the perfect choice to become Wisconsin's athletic director in December of 1989.

He was an all-America tight end for Wisconsin's 1963 Rose Bowl football team, and has since been inducted into the National Football Foundation College Hall of Fame and the Rose Bowl Hall of Fame. Richter also earned Academic all-America honors in 1962, and was named Wisconsin's Big Ten Medal of Honor recipient in 1963.

He earned his bachelor's degree in landscape architecture from the UW in 1964, and returned to the UW where he received his law degree in 1971. In 1995, he was inducted into the GTE/CoSIDA Academic Hall of Fame, and was honored as an NCAA Silver Anniversary Award winner for post-college achievements.

Richter enjoyed a long and distinguished career as a standout with the National Football league's Washington Redskins, 1963-71. After employment with a Madison law firm, he joined the Oscar Mayer Foods Corp., and worked his way up to vice president of personnel.

Richter has the essential experience as a student, athlete and administrator. He is committed to excellence in the classroom, on the playing field, and to providing UW student-athletes with an undergraduate experience they will cherish the rest of their lives.

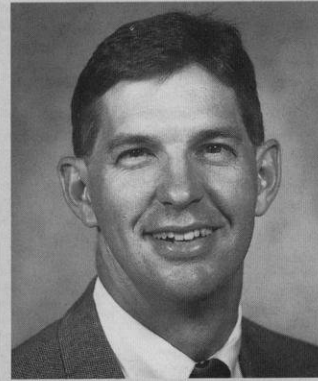

Al Fish

Al Fish begins his ninth year as the administrative officer for the division overseeing facility planning, event management, personnel, sports medicine, strength and conditioning, technical services, equipment services and the University Ridge Golf Course. He also serves as liaison to the Athletic Board, and to campus and state governments.

Fish is currently coordinating the planning for the \$76.4 million Kohl Center, a multi-use sports facility scheduled to open in January, 1998. Future projects include the Goodman Softball Complex, and new and expanded rowing facilities.

In 1989, Fish came to the division after three years as the Director of Policy and Budget for the Department of Health and Social Services. He worked previously as a liaison for Governor Tony Earl to the State Assembly, a budget analyst for the State Budget Office, and as a program evaluator for the Legislative Audit Bureau.

A 1973 graduate of Luther College in Decorah, Iowa, Fish was a four-year letterwinner in golf.





Cheryl Marra

Cheryl Marra begins her eighth year as an associate athletic director at Wisconsin. Marra oversees the men's and women's programs of basketball, golf, soccer, tennis, swimming and diving, and women's volleyball. She also serves as the primary women's athletic administrator to the Big Ten Conference and the NCAA.

Since Marra's arrival at Wisconsin, the university has served as host to several highly successful NCAA and Big Ten events including the 1993 NCAA Division I Women's Volleyball Championship, which garnered record-setting attendance. Wisconsin will also host the 1998 NCAA Division I Women's Golf Championship and the 1998 NCAA Division I Women's Volleyball Championship.

Marra came to Wisconsin from Denison University where she served as the women's athletic director from 1983-90. She was an assistant professor in the physical education department, and the women's soccer and track and field coach.

Marra serves on the NCAA subcommittee for post-graduate scholarships and chaired the NCAA women's soccer committee, served on the NCAA committee on women's athletics, and various Big Ten committees.

A 1977 graduate of Slippery Rock State College with a bachelor's degree in physical education and health, Marra received her master's degree in physical education from Ohio State in 1983.

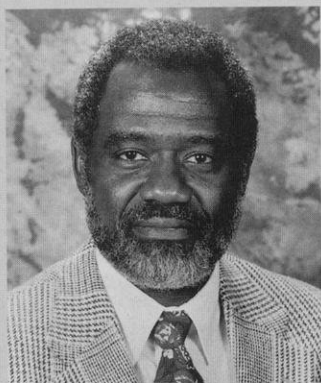

Mike Moss

Mike Moss begins his second year as the associate athletic director in charge of football, ice hockey, men's and women's rowing, men's and women's cross country and track, women's softball and wrestling. He also oversees the Office of Academic Affairs and chairs the department's Support Program, a wellness program for student-athletes.

Moss comes to Wisconsin after serving as a Director of Sports Operations for the Atlanta Olympic Games Committee from 1993-96. He was responsible for coordinating all aspects of six sports including archery, boxing, cycling (road and track), equestrian, modern pentathlon and tennis. Moss was also the primary department administrator for procedural matters.

Prior to his work with the Olympics, Moss served as the associate athletic director for business and student services at the University of California for 13 years.

Moss is a 1961 graduate of Ohio University with a bachelor's degree in journalism. He received his master's in science and physical education from California State University-Hayward. He is a retired lieutenant commander in the U.S. Naval Reserve.

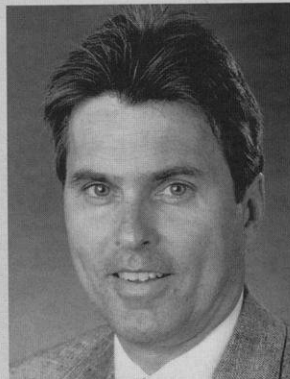

Vince Sweeney

In his seventh year at Wisconsin, Vince Sweeney is the associate athletic director in charge of external relations. He oversees the areas of marketing, promotions, licensing, sports information, ticket office, special events and fundraising. Sweeney was instrumental in selling corporate suites and developing ticket strategies for the Kohl Center.

In 1994, Sweeney was named "Marketeer of the Year" by the Madison Chapter of the American Marketing Association. His department won two "Awards of Excellence" from *Athletics Management* magazine in 1995.

Prior to joining the UW, Sweeney worked for 13 years in sports journalism, where he earned several awards as a reporter and editor for the *Madison Press Connection*, *Milwaukee Journal*, *Milwaukee Sentinel*, *The Capital Times* and the *Los Angeles Times*.

Sweeney is a 1978 graduate of UW-Madison with a bachelor's degree in journalism and mass communication.

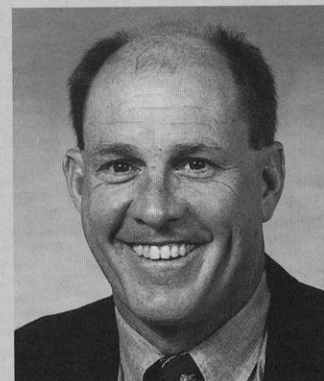

John Sheffield

In his second season as athletic ticket director, John Sheffield supervises a full-time staff of nine which issue season and single event tickets for all men's and women's home events.

Sheffield comes to Wisconsin from Florida State where he was the chief administrator for the Seminoles Athletic Ticket Office from 1983-95. He oversaw annual ticket sales of more than \$8 million, and also handled advance team travel arrangements for the FSU football team.

Sheffield implemented the Seminole Booster ticket priority seating plans for football and basketball, and he is working closely with the ticketing procedures for the Kohl Center.

Prior to Florida State, Sheffield was the ticket director for the Tampa Bay Buccaneers from 1978-83. He has served as a special assistant for ticket operations at the last 18 Super Bowls.



UNIVERSITY OF WISCONSIN ATHLETICS

The University of Wisconsin-Madison offers its student-athletes one of the premier inter-collegiate athletic programs in the country.

As a member of the prestigious Big Ten Conference, Wisconsin offers its student-athletes the best in education, athletic opportunities, coaching and on-field competition at the NCAA Division I level.

With a number of sports begun more than 100 years ago, men's teams compete in basketball, cross country, football, golf, ice hockey, rowing, swimming and diving, soccer, tennis, track and field, and wrestling.

Established July 1, 1974, the 11-sport women's athletic program offers basketball, cross country, golf, lightweight rowing, rowing, soccer, softball, swimming and diving, tennis, track and field, and volleyball.

Wisconsin has ranked among the top 25 NCAA Division I programs for the past three years. In 1996-97, Wisconsin finished 24th in the Sears/National Association of Collegiate Directors of Athletics Directors Cup competition, which recognizes the best Division I college sports programs in the nation.

Thirteen of Wisconsin's 22 sports qualified as teams or individuals for their respective national championships. The women's track team tied for second at the 1997 NCAA Indoor Championship while the men's track team tied for fourth at the 1997 NCAA Outdoor Championship. Badger athletes won four individual NCAA titles while 28 earned 37 all-American honors. Teams qualifying for post-season tourna-



Wisconsin won the Big Ten Triple Crown for men and women claiming league titles in cross country, indoor track and outdoor track.

ments as teams or individuals were men's basketball, men's and women's cross country, men's and women's soccer, men's and women's swimming, women's tennis, men's and women's track and field, volleyball and wrestling.

Wisconsin finished second in the 1996-97 Big Ten Conference composite rank-

1996-97 SEARS DIRECTORS CUP

1.	Stanford	1084.5
2.	North Carolina	804.0
3.	UCLA	802.0
4.	Nebraska	780.5
5.	Florida	763.0
6.	Arizona	672.5
7.	Texas	671.0
8.	Ohio State	628.0
	Southern Cal	628.0
10.	Louisiana State	624.0
11.	Michigan	610.5
	Washington	610.5
13.	Arizona State	571.0
14.	Notre Dame	558.5
15.	Minnesota	556.5
16.	Brigham Young	553.0
17.	Tennessee	531.5
18.	Alabama	529.5
19.	Auburn	527.0
20.	Penn State	520.0
21.	Colorado	519.5
22.	Virginia	519.0
23.	Duke	506.5
24.	Wisconsin	505.0
25.	California	503.5

Division I standings are computed by the National Association of Collegiate Directors of Athletics. Points awarded for each school's finish in 22 NACDA-recognized sports—10 core sports for men, 10 core sports for women and one wild card each for men and women. National champions in a sport receive 64 points, second place gets 63, etc., through the tournament field. Football points are based on the final **USA Today** Coaches Top 25 poll.

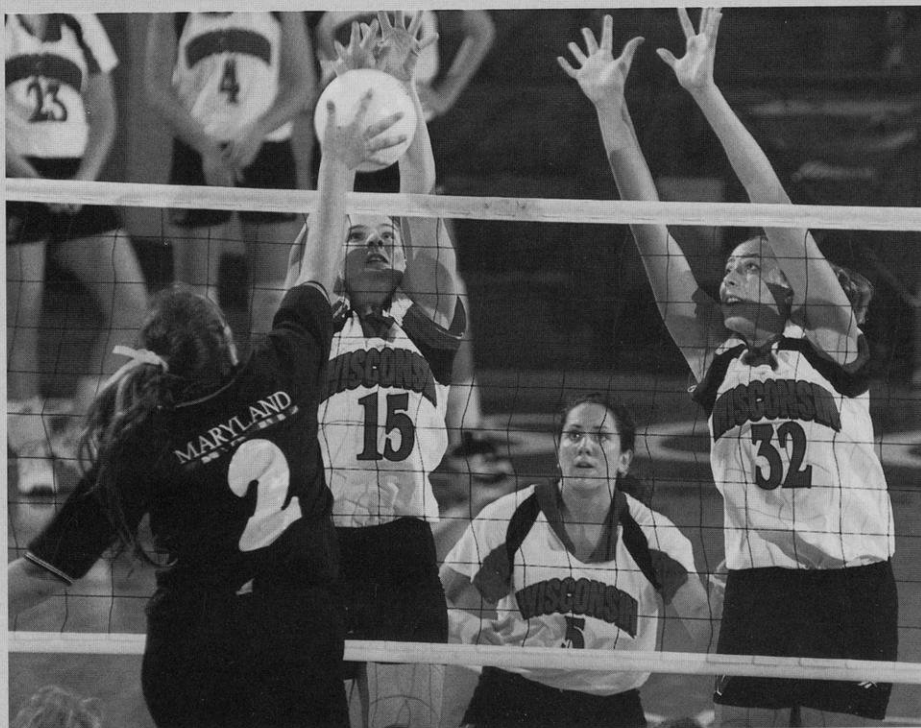

The Wisconsin volleyball team advanced to the sweet sixteen of the NCAA Tournament losing in the regional semifinals.



ings despite winning the most team titles of any university. The Badgers crowned seven Big Ten team championships in men's and women's cross country, women's soccer, men's and women's indoor track, and men's and women's outdoor track.

Badgers dominated the Big Ten record books with Big Ten Coach of the Year honors

being won by Wisconsin coaches seven times during 1996-97. Big Ten Athlete of the Year honors were won four times as Wisconsin athletes also claimed 13 Big Ten individual titles. A total of 52 all-conference honors were earned by 45 athletes during the season.

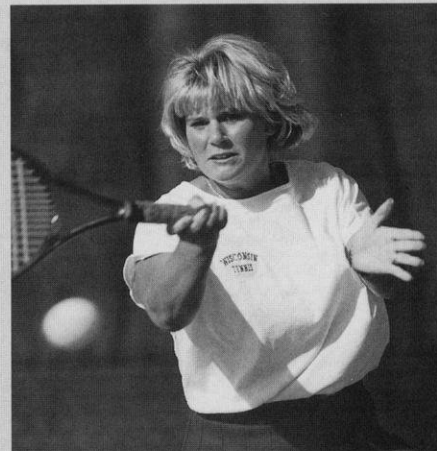

Top: The doubles team of Colleen Lucey and Melissa Zimpfer (above) earned all-American honors by advancing to the semifinals of the NCAA Championship.

Left: Fans come from all over the country to watch the Badger football team. Wisconsin won the 1994 Rose Bowl, the 1995 Hall of Fame Bowl and the 1996 Copper Bowl.

1996-97 BIG TEN COMPOSITE RANKINGS

1.	Michigan	8.26
2.	Wisconsin	7.63
3.	Minnesota	7.48
4.	Ohio State	6.75
5.	Illinois	6.66
6.	Penn State	6.13
7.	Northwestern	5.78
8.	Indiana	5.76
9.	Michigan State	5.69
10.	Purdue	5.58
11.	Iowa	5.52

Big Ten Conference composite rankings are not sanctioned by the conference office. Points are awarded for each school's finish in 12 men's and 10 women's conference championships. The first-place team receives 11 points while the 11th-place team receives one point. The total points are divided by the number of sports in which each school participates.



The Wisconsin women's soccer team won the Big Ten Conference regular season title with a 5-0-2 mark and advanced to the second round of the NCAA tournament.

STUDENT-ATHLETE SUPPORT NETWORK

Academic & Student Services

The mission of the Academic Affairs Office is to provide student-athletes with the maximum opportunity for academic and athletic excellence. University of Wisconsin athletes have a history of academic success and much of the credit for that impressive record is the advising system available to the student-athletes.

Director **Alan Zussman** supervises a staff of six advisors which conduct the program offered to the nearly 700 student-athletes. The advising staff of **Mary Weaver-Klees, Craig Hudson, Christine Sayler, Doug Tiedt, Liane Kosaki** and **Jerry Darda** have a comprehensive understanding of academics at Wisconsin, and a permanent line of communication with all university departments. The staff renders quality academic and personal support to student-athletes and assist coaches in providing the best possible collegiate experience.

For those student-athletes who request assistance, advising sessions are offered on a one-to-one basis at a time appropriate for the athlete. Wisconsin athletes are degree-oriented while allowing for the flexibility to explore different areas. The advising staff takes a personal approach to each athlete in determining his or her individual needs, personal or academic.

Student-athletes at Wisconsin may receive recognition for outstanding academics in a number of ways. The Big Ten Conference honors scholar athletes with Academic all-Big Ten honors while the UW Athletic Board names Athletic Board Scholars for the highest grade point average in each sport. In addition, student-athletes may be nominated for Academic All-America honors through the sports information office.

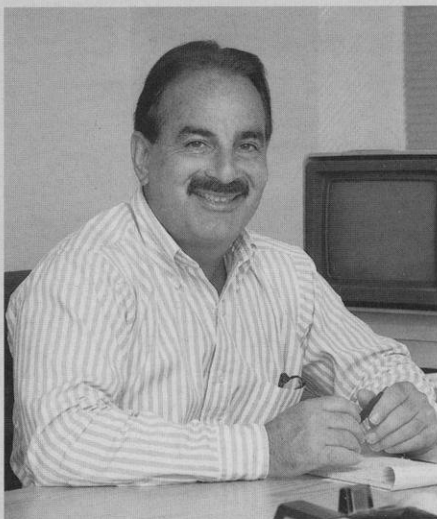

Director of Academic and Student Services, Alan Zussman



The University of Wisconsin Academic Affairs staff: Back: Chris Sayler, Pat Jacobson, Nancy Kreklow, Alan Zussman; Middle: Mary Maroder, Liane Kosaki; Front: Craig Hudson, Mary Weaver, Doug Tiedt. Missing: Jerry Darda, Lou Ann Lund.

Fetzer Student Athlete Academic Center

Opened in the spring of 1997, the Fetzer Student Athlete Academic Center is the newest aid to Wisconsin student-athletes in achieving their academic goals.

The 15,000 square-foot, state-of-the-art facility serves the needs of all men and women student-athletes. The center features an open area with carrels that can accommodate up to 30 students. There are 11 study rooms of differ-

ent shapes and sizes including a 55-seat auditorium. A computer room houses 22 PC's while the entire center is wired with voice/data jacks and power ports.

Student-athletes can drop in before practice or between classes to study or meet with the counselors and grant-in-aid staff whose offices are also located in the center.



The Fetzer Student Athlete Academic Services center, a state-of-the-art facility located in the lower level of the McClain Center, opened in 1997. The \$2.1 million center is one of the best of its kind in the nation and includes 11 study rooms, a computer room, and a 55-seat auditorium.

Scholarships

UW-Madison is proud to offer to its prospective student-athletes one of the most comprehensive athletic scholarship programs in the nation. As a Division I member of the National Collegiate Athletic Association (NCAA), scholarships are awarded to athletes on a one-year renewable basis if scholastic and athletic commitment are maintained.

Scholarships are available in all varsity sports with the exception of men's rowing, which does not grant scholarships. Full scholarships include the cost of room and board in addition to tuition and fees. The selection of scholarship recipients is based on athletic ability and projected academic success at the University of Wisconsin-Madison.

Prospective student athletes who are interested in applying for grants-in-aid should contact the coach of their respective sports in care of Division of Intercollegiate Athletics, 1440 Monroe St., Madison, WI, 53711.

Undergraduate Tuition and Fee Information 1997-98

(both semesters)

-Wisconsin Resident Tuition and Fees	\$3,242
Minnesota Resident Tuition and Fees	\$4,412
Non-Resident Tuition and Fees	\$10,981
Undergraduate Room and Board	\$4,103

Where to Write

Office of Undergraduate Admissions

University of Wisconsin-Madison
140 Peterson Office Building
750 University Avenue
Madison, WI 53706
Phone: (608) 262-3961

University Housing

University of Wisconsin-Madison
Slichter Hall
625 Babcock Drive
Madison, WI 53706
Phone: (608) 262-2787

Office of Student Financial Services

University of Wisconsin-Madison
432 North Murray Street, Room 231
Madison, WI 53706
Phone: (608) 262-3060

Academic & Student Services

University of Wisconsin-Madison
1440 Monroe Street
Madison, WI 53711
Phone: (608) 262-1787



The McClain Center strength and conditioning area offers 45,000 pounds of free weights and almost 40 stations to utilize these weights. Over 40 conditioning machines complete the Badgers main center.

Strength & Conditioning

The Wisconsin strength and conditioning program is a sophisticated blend of science, technology and one-on-one attention to each athlete.

Weight training areas in the McClain Center and Camp Randall Stadium feature free weights and stereo music in spacious, carpeted rooms. Four full-time and two part-time weight training instructors monitor and advise all Wisconsin student-athletes. Head strength and con-

ditioning coach **John Dettmann** along with assistant coaches **Chris Doyle, Steve Myrland, Scott Hettenbach** and **Christine Heinrich** work with the individual sport coaches to develop programs specific for that sport. The UW also offers a sports nutrition program to assist athletes in meeting their nutritional demands and body composition goals.

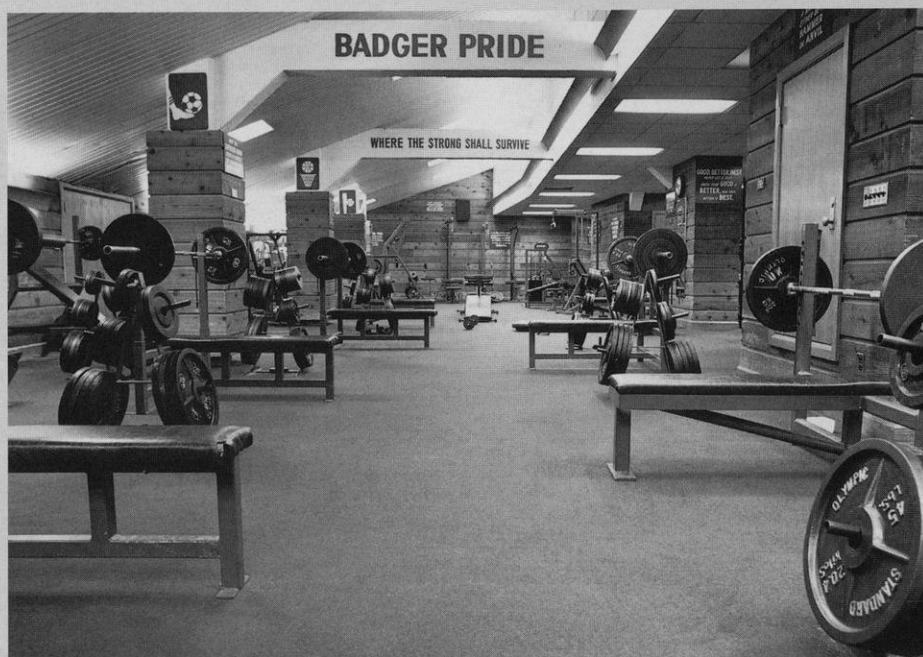

Wisconsin student-athletes also utilize the strength and conditioning area in Camp Randall Stadium to meet their performance goals.



Sports Medicine

The goal of the sports medicine staff is to provide all University of Wisconsin student-athletes with high quality health care. Wisconsin's Sports Medicine program features state-of-the-art facilities and the services of leading sports medicine and health care professionals.

The sports medicine staff consists of team physicians, dentists, athletic trainers, and other medical and allied health professionals. The day-to-day care, prevention, and treatment of injuries to Wisconsin athletes is supervised by a staff of eight full-time and three graduate assistant N.A.T.A.-certified athletic trainers. Under the direction of head athletic trainer **Dennis Helwig**, the Sports Medicine program focuses on injury prevention. Staff members **Chuck Hart, Jan Helwig, Mike Johnson, Barb Pearson, Henry Perez-Guerra, Heidi Stettler**, and **Andy Winterstein** utilize functional measures, provide dietary analysis, measure physiological capacity and outline programs to improve flexibility.

The Sports Medicine facility in the McClain Center features an extensive collection of therapeutic and rehabilitation equipment including a 50-foot, two-lane-rehabilitation pool, and an on-site x-ray facility. Considered one of the nation's finest, the McClain Sports Medicine Center offers an environment conducive to expedient care, and a healthy return to competition.

Should an injury occur, athletes are seen immediately by team physicians affiliated with the UW Hospitals and Clinics. Medical director **Dr. Ben Graf** is responsible for all services



A staff of eight full-time N.A.T.A. certified athletic trainers supervise the day-to-day care, prevention and treatment of injuries for Wisconsin athletes. From left to right: Jan Helwig, Chuck Hart, Mike Johnson, Henry Perez-Guerra, Barb Pearson, Andy Winterstein and Dennis Helwig. (Not pictured: Heidi Stettler)

provided to our student-athletes. Orthopedic care is directed by team physician Dr. John Orwin while general medical care is directed by the head of primary care, Dr. Greg Landry.

In addition to the headquarters in the McClain Athletic Facility, auxiliary athletic train-

ing rooms are located in the Stadium, Coliseum, Natatorium, UW Field House and the soon-to-be-completed Kohl Center. All training areas are equipped with the finest therapeutic modalities and rehabilitative apparatus.



The McClain Sports Medicine facility is considered one of the nation's finest and features an extensive collection of therapeutic and rehabilitation equipment including a 50-foot, two-lane-rehabilitation pool (left), and an on-site x-ray facility.

Sports Information

Directing the communications for the 22 sports in the Division of Intercollegiate Athletics is the responsibility of the University of Wisconsin Sports Information Offices.

These offices utilize a variety of communications systems including the world wide web to provide student-athletes the opportunity to be recognized for their athletic endeavors.

The offices provide and maintain many resources such as records, fact sheets, photographic files, statistics, media guides and event programs in meeting the information requests of the media, coaches, administrators, opponents and the general public.

The director's of women's and men's sports information **Tamara J. Flarup** and

Steve Malchow, and their respective offices, maintain close contact with local, regional and national media as well as the athlete's hometown media in providing information. These offices prepare news releases, design sports brochures and media guides, and provide post-event results for print and electronic media, and the department's web pages. Besides the directors, members of the women's staff include associate director **Diane K. Nordstrom** and intern **Heidi Pearce**, and several students. The men's staff includes associate director **Justin Doherty**, assistant director **Julie Kluge**, and intern **Stephen Graddy**, as well as a number of student assistants.



The Wisconsin women's sports information staff consists of intern Heidi Pearce (L), assoc. director Diane Nordstrom, and director Tamara J. Flarup (seated).

Below: The men's sports information staff consists of (L-R) assoc. director Justin Doherty, secretary Barb Wyatt, director Steve Malchow, asst. Julie Kluge, and intern Stephen Graddy.



Community Service

The Madison community is truly supportive of the University of Wisconsin athletic teams and its many student-athletes. In return for that support, many athletes take time out of their busy schedules to show their appreciation and involvement in the city of Madison and Dane County through their community service efforts.

Student-athletes have assisted in a variety of service projects including the AIDS Support Network, Big Brothers and Big Sisters, Habitat for Humanity, Special Olympics, United Way, visiting children in local hospitals with the Amanda the Panda program, and volunteering at local hospitals. The athletic department also donates a number of season tickets to local charities for fund-raising purposes.

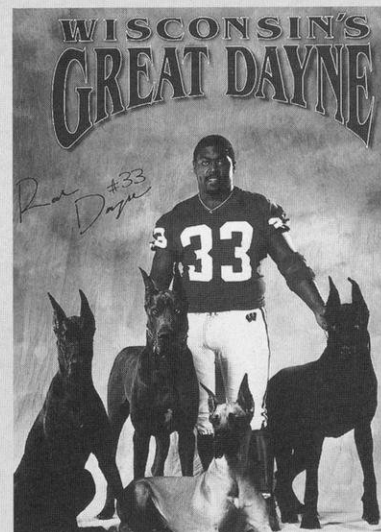

Wisconsin sophomore Ron Dayne is a spokesperson for the Dane County Humane Society. Pictured here with several Great Danes, the all-America candidate is promoting animal adoption and the humane treatment of animals as a public service message.

Below: The Wisconsin women's basketball team helps to build a home with Habitat for Humanity.



WISCONSIN SPORTS FACILITIES

Athletes at the University of Wisconsin benefit from outstanding sports facilities. From practice and competitive areas to athletic and weight training, Wisconsin offers modern and well-equipped facilities for its athletes.

The Wisconsin Field House, which seats 11,500, is the practice and competitive facility for the Badger basketball, wrestling and volleyball teams. The Field House features four locker rooms, an athletic training area and state-of-the-art scoreboard, sound and lighting systems.

Opening in January of 1998, the Kohl Center, the future home of the Badger basketball and hockey teams, will be among the finest on-campus athletic facilities in the nation. The \$76 million facility will seat 16,500 for basketball. Included in the building is a separate practice gym, locker rooms and lounge areas, and coaches' offices. The multi-functional facility will also host a variety of concerts, graduations and state high school championships throughout the year.

The Camp Randall Memorial Sports Center or Shell, located next to Camp Randall Stadium, is a multi-purpose facility. A newly resurfaced 200-meter Martin rubber track surrounds four basketball/volleyball courts that double as throwing and jumping areas for indoor track meets. With a seating capacity of 2,500, the Shell is the site of a numerous track meets.

One of the most versatile buildings is the McClain Athletic Facility. Over 76,000 square feet of artificial turf offers the ideal indoor practice facility for football, soccer and track. The lower level features the headquarters of the Badgers Sports Medicine staff and a fully-equipped weight room. Locker rooms for football, and men's and women's track are also located on the lower level.

The Wisconsin tennis teams have the competitive advantage of playing year-round at one of the best college facilities in the United States—the Nielsen Tennis Stadium. The stadium features 18 tennis courts (12 indoor and six outdoor), five squash courts, one squash doubles court, and seats 1,500 spectators. The stadium



Opened in 1988, the McClain Athletic Facility offers indoor practice facilities for football, soccer and track and field. A 90-yard artificial turf practice area is contained in the 76,380-square foot main floor.

is named for Arthur C. Nielsen, founder of the Nielsen television rating system. Nielsen captained the Wisconsin men's tennis team from 1916 to 1918 while a student in electrical engineering.

The Wisconsin track teams practice and compete at the Dan McClimon Memorial Track, located at the west end of campus. Named for the former UW men's coach, the track features a newly resurfaced 400-meter Martin rubber track.

An Olympic size, natural grass soccer field inside the track is the competition home of the soccer teams. The track and soccer facility, which is fully lighted, was completed during the fall of 1993. Building permanent seating with locker rooms and a media facility is scheduled to begin in the future.

The swimming and diving teams have the luxury of two pools for practice and competition—the Natatorium and Southeast Recreational Facility.

The "Nat" contains an eight-lane, 25-yard racing pool equipped with an automatic Colorado Timing System and digital readout score board. The 50' x 40' separate diving well is fitted with three one-meter and two three-meter Dura (Maxi) Flex boards. The SERF facility features an indoor long course pool with movable bulkheads that more than double the program's training space.



Top: The University of Wisconsin golf course, University Ridge, opened in 1991, and will be the site of the 1998 NCAA Division I Women's Golf Championship.

Left: The \$76 million Kohl Center will be one of the finest on-campus arena's in the nation when it opens in January of 1998.



Situated in an area of five lakes, Madison is the perfect location for a rowing program. The Badger crews are headquartered in the boat house, located on Lake Mendota. The boat house contains an indoor rowing tank for year-round practice even during the winter season. During the warm months, crews can often be seen on any one of the Madison lakes.

With the opening of University Ridge in 1991, UW golfers now have the opportunity to compete on one of the finest courses in the Midwest. The par 72, 18-hole course was designed by Robert Trent Jones Jr. The facility also features a 15,000-square foot practice green and 5,000-square foot chipping green.

The UW Softball Complex, on the west end of campus, features an NCAA-regulation, natural grass field with a centerfield distance of 225 feet, and left and right field foul line distances of 200 feet. Construction will begin in the summer of 1998 on the new Goodman Softball Complex. The facility will include a new field, dugouts, locker area, players' lounge, grandstand seating for 2,500 and press box.

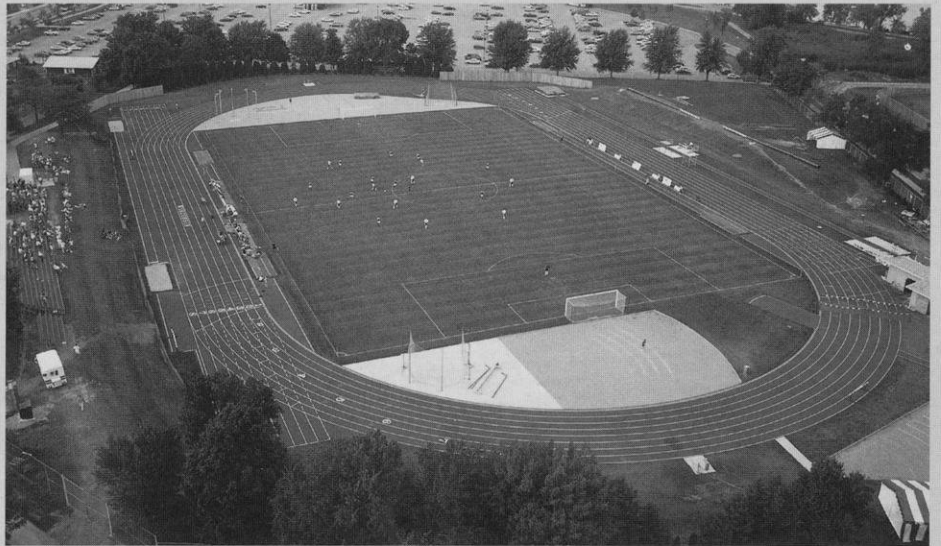

Left: The outdoor track and soccer complex is located on the west end of the UW campus. The track features a 400-meter Martin rubber surface with throwing and jumping areas in the infield. The soccer field is Olympic size and has natural grass.

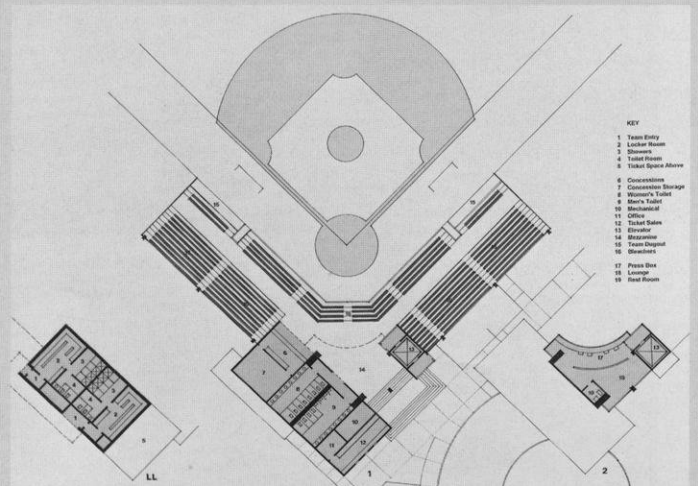

Top left: The Southeast Recreational Facility (SERF) is one of two pools used by the swimming and diving teams

Top: The Goodman Softball Complex will begin construction in 1998 and include grandstand seating for 2,500, a press box, locker rooms, dugouts, and a players' lounge.



One of the premier collegiate tennis facilities in the country, Nielsen Tennis Stadium features 12 indoor and six outdoor tennis courts.



The Wisconsin Field House, home to the Wisconsin basketball, wrestling and volleyball teams, saw record crowds for women's basketball in 1997.



WISCONSIN TRADITIONS

Badger Nickname

The sports program's nickname "Badgers," was borrowed from the state of Wisconsin. The territory was dubbed the "Badger State," not because of animals in the region, but rather by an association with lead miners in the 1820's. Prospectors came to the state looking for minerals. Without shelter in the winter, the miners had to "live like Badgers" in tunnels burrowed into hillsides.

Bucky Badger

Although badgers in various forms had been the University of Wisconsin mascot for decades, the version that is currently known as Bucky, sporting a cardinal and white sweater, was first drawn in 1940 by professional illustrator Art Evans.

The original badger mascot was too vicious to control. On more than one occasion, the live badger escaped handlers before a sideline hero recaptured the animal. It was decided in the interest of fan and player safety that Wisconsin's mascot would be retired to the Madison zoo.

In 1949, a student in the university's art department, Connie Conrad, was commissioned to mold a paper-mache badger head. Gymnast and cheerleader, Bill Sagal of Plymouth, Wis., was directed by homecoming chair Bill Sachse, to wear the outfit at the homecoming game. A pep rally was held to determine the mascot's name. The rally committee opted for its own name: Buckingham U. Badger. The name is said by some to have originated in a line from "On, Wisconsin" that exhorts the UW to "buck right through that line."

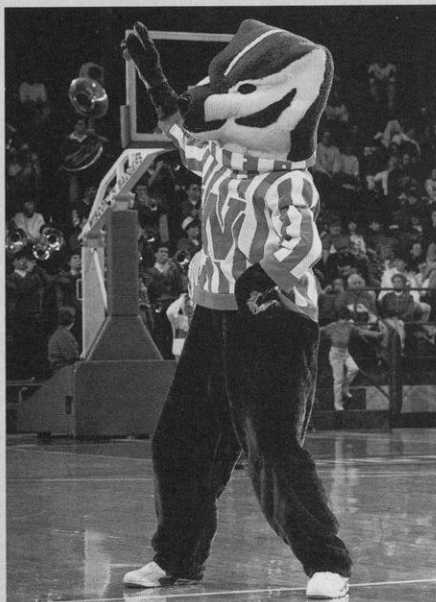

"Buckingham U. Badger" is a familiar figure at all University of Wisconsin athletic events.



Badger fans join in the time-honored tradition of singing "Varsity" after a Wisconsin win.

On Wisconsin

The tune was composed in 1909 by William Purdy of Chicago, with the words written by UW alumnus Carl Beck, who rewrote them in 1951. The song was an instant hit at the Wisconsin campus and soon spread throughout the world, being very popular with military bands. Some 2,500 schools and colleges have adopted the music and changed the words to suit their needs.

Varsity

The traditional arm waving that comes at the end of the song "varsity" was the 1934 brainchild of then-UW band leader Ray Dvorak. He had originally gotten the idea from University of Pennsylvania students who waved their caps after a losing game. Dvorak later instructed UW students to wave as a salute to UW President Glenn Frank.

Fifth Quarter

The Wisconsin band has become nationally famous for its post-game celebration called the Fifth Quarter. Win or lose, fans sing, dance and cheer the band as they play traditional favorites like "On, Wisconsin" and the Bud song. Originally, the post-game concert was designed to give fans something to listen to on their way out of the stadium, but it developed into a post-game party as the band built in audience participation.

Bud Song

An integral part of any Wisconsin band performance is the playing of the Bud song. The tune is a spinoff of the song "You've said it all," a jingle with words and music originally written by Steve Karen for Budweiser beer commercials. Copyrighted by Sandlee Publishing Corporation in 1970, the song has become legendary at the University because of its polka-like rhythm. Band director Michael Leckrone said the song's popularity got started at a 1975 hockey game. "The crowd wanted to hear a polka," he said. "I didn't have any polkas. Just by accident, we had this beer commercial in the tunes we play. I told the band if we substituted the word 'Wisconsin' for 'Budweiser' it would work."

Leckrone said the song became a football tradition after a 1978 come-from-behind victory over Oregon. "Wisconsin was behind by three touchdowns, and the crowd was really dead. I played the song to get everyone pepped up. About 20 seconds after that, Wisconsin scored a touchdown. I played it again, and Wisconsin scored another touchdown. From then on, the band could never play enough 'Bud.'"



BADGERS RUSSIA

★ 1997 Wisconsin Volleyball Tour ★



*July 4, by Asst. Coach Christy Johnson
St. Basil's Cathedral in Red Square*

We visited Red Square, St. Basil's Cathedral and the Kremlin this morning. The Kremlin is a huge fortress with cathedrals and buildings that date back to the tsars. Just outside the walls is a platform where people were executed while the tsars looked on from atop the towers that surround the Kremlin. The enormity of it all, picturing the history that took place there, is amazing. The Russian people survived such extraordinary times. At first they seem cold and hard, but knowing their history helps us understand why they behave the way they do. But underneath it all is a strong, warm spirit.



July 10, by Heather Dodaro

Spending an afternoon at the MSCA Camp

One afternoon we watched a concert of skits that the young children in MSCA camp prepared for us. They were trying so hard to impress us—and it worked! These kids were so interested in us. Many of them came up to us afterward for autographs and pictures. It was such an honor.

Then the senior team took us down to the river for a cookout and bonfire. We had amazing shish kebobs, cooked onions, tomatoes, cucumbers, leafy greens and herbs. We ate while they played the guitar and sang Russian folk tunes. Later, we exchanged gifts and made the walk back to camp with our new friends. It was a great cultural experience and it meant a lot to the Badgers.

WISCONSIN COACHING RECORDS, 1974-96

Year	Record	Pct.	Big Ten	Place	Regional	NCAA	NIVC
Coach: Kay Von Guten (1 year—25-4 .862)							
1974-75	25-4	.862		—	5th	—	
Coach: Pat Hielscher (3 years—85-42-7 .660)							
1975-76	23-14	.641	2-3	6th	5th (tie)	—	
1976-77	33-14	.708	4-2	6th	5th (tie)	—	
1977-78	29-14-7	.654	6-3	2nd	5th (tie)	—	
Coach: Kristi Conklin (3 years—89-45-6 .657)							
1978-79	40-9-2	.788	2-2	5th (tie)	5th	—	
1979-80	26-15-4	.622	0-4	5th (tie)	9th (tie)	—	
1980-81	23-21	.533	1-3	7th	7th	—	
Coach: Niels Pedersen (1 year—5-29 .147)							
1981-82	5-29	.147	0-4	10th	10th	—	
Coach: Russ Carney (4 years—38-80 .322)							
1982-83	11-16	.407	4-9	6th (tie)	—	—	
1983-84	15-17	.469	4-9	7th (tie)	—	—	
1984-85	5-23	.179	1-12	9th (tie)	—	—	
1985-86	7-24	.226	2-16	9th	—	—	
Coach: Steve Lowe (5 years—106-63 .627)							
1986-87	16-18	.471	5-13	8th (tie)	—	—	
1987-88	19-10	.655	9-9	5th (tie)	—	—	
1988-89	16-16	.500	7-11	8th	—	—	
1989-90	26-11	.703	9-9	5th (tie)	—	—	1st*
1990-91	29-8	.784	16-2	1st	3rd (tie)	Final 16	
Coach: Margie Fitzpatrick (1 year—22-10 .688)							
1991-92	22-10	.688	14-5	3rd (tie)	3rd (tie)	Final 16	
Coach: John Cook (5 years—101-65 .608)							
1992-93	14-17	.452	9-11	7th	—	—	
1993-94	19-13	.594	11-9	5th	12th (tie)	Final 32	
1994-95	21-12	.636	11-9	5th	8th	Final 48	
1995-96	22-15	.516	9-11	7th	—	—	1st
1996-97	25-8	.758	13-7	5th	4th	Final 16	
23 years	471-338-13	.581	140-163	.464			

*1989 was the inaugural year for National Invitational Volleyball Championship

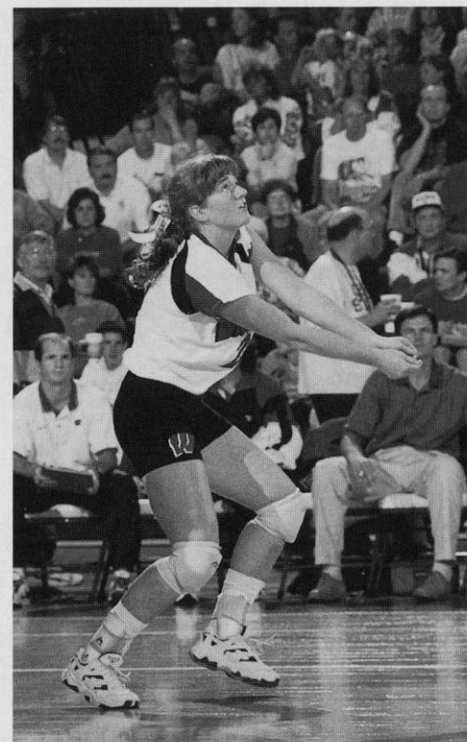

Keylee Wright saw limited action as a freshman due to a back and hip injury. The powerful outside hitter looks to challenge for a starting position this season.



Success brings fans! The Badgers take a few moments before a match to sign autographs.

LETTERWINNERS 1974-96

-A-B-C-

Laura Abbinante (Itasca, IL): 1993-94, 94-95, 95-96, 96-97
 Alison Abraham (Menomonee Falls, WI): 1988-89, 89-90, 90-91
 Laura Baker: 1974-75
 Kathy Belot (Greendale, WI): 1979-80, 80-81
 Kim Bertagnoli (Madison, WI): 1975-76
 Amy Biddick (Livingston, WI): 1992-93
 Lisa Boyd (Dalton, IL): 1987-88, 88-89, 89-90, 90-91
 Pauline Bresky (Scarborough, Ontario): 1995-96, 1996-97
 Bev Buhr (Marion, WI): 1974-75
 Lauren Burny (Elmhurst, IL): 1994-95, 95-96, 96-97
 Lindsey Buswell (Sparta, WI): 1995-96, 1996-97
 Marty Calden (Madison, WI): 1974-75, 76-77
 Suzie Ciancimino (Waukesha, WI): 1976-77, 77-78
 Deb Coblenz (Hickory Hills, IL): 1978-79, 79-80, 80-81, 81-82
 Kathy Cogan (Milwaukee, WI): 1981-82, 82-83, 83-84

-D-E-F-

Lisa Davan (Kalamazoo, MI): 1985-86, 86-87
 Cathy DeZutel (West Chicago, IL): 1991-92, 92-93, 93-94, 94-95
 Heather Dodaro (Oak Lawn, IL): 1994-95, 95-96, 96-97
 Kathy Eppinger (Kaukauna, WI): 1985-86
 Pat Fairchild: 1977-78
 Julie Fautsch (Spring Lake Park, MN): 1983-84, 84-85, 85-86, 86-87
 Kate Fitzgerald (Milwaukee, WI): 1996-97

-G-H-I-

Kathy Galligan (Madison, WI): 1974-75, 75-76, 76-77
 Ginny Garnett (Madison, WI): 1975-76, 76-77
 Sue Gilmeister (Oak Creek, WI): 1983-84, 84-85, 85-86
 Paula Graf (Madison, WI): 1974-75
 Anne Grambach (Minneapolis, MN): 1977-78
 Joanna Grotenhuis (Juneau, AK): 1992-93, 93-94, 94-95
 Arlisa Hagan (Louisville, KY): 1989-90, 90-91, 91-92, 92-93
 Cindy Hanson (Madison, WI): 1975-76, 76-77, 77-78, 78-79
 Barb Heller (Greendale, WI): 1974-75, 1976-77
 Evonne Humphrey (Jacksonville, FL): 1977-78, 78-79, 79-80, 80-81

-J-K-L-

Mary Ann Jenkins (Battle Creek, MI): 1983-84
 Carey Jensen (Racine, WI): 1977-78
 Jackie Johnson (Madison, WI): 1987-88, 88-89, 89-90, 90-91
 Mary Johnson (Lafayette, CA): 1986-87, 87-88
 Margaret Kaminski (South Bend, IN): 1984-85, 85-86, 86-87, 87-88
 Dawn Kelly (Neenah, WI): 1994-95, 95-96
 Marianne Kelm (Oak Park, IL): 1988-89, 89-90
 Nancy Kelly (Chicago, IL): 1981-82, 82-83, 83-84
 Kelly Kennedy (Barrington Hills, IL): 1996-97
 Sharon Kenny (Chicago, IL): 1977-78, 78-79, 79-80
 Sherry Kuhn (Battle Creek, MI): 1981-82, 82-83
 Mimi Kurka (Mt. Prospect, IL): 1981-82, 82-83,

83-84, 84-85

Tricia Landry (Milwaukee, WI): 1992-93, 93-94, 94-95, 95-96
 Lori Lang (Libertyville, IL): 1985-86, 86-87, 87-88, 88-89
 Jane Lawyer (Greendale, WI): 1980-81, 81-82
 Amy Lee (Milwaukee, WI): 1994-95, 95-96, 96-97
 Amy Lienhard (Lawrence, KS): 1984-85, 85-86, 86-87, 87-88
 Brigitte Lourey (Columbia Heights, MN): 1991-92, 92-93, 93-94
 Kelli Luther (Grand Island, NE): 1993-94, 94-95

-M-N-O-

Marisa Mackey (Muncie, IN): 1995-96, 96-97
 Cathy Marick (Battle Creek, MI): 1981-82, 82-83
 Joan Mass (Scarsdale, NY): 1975-76, 76-77
 Denise Maybach (Des Plaines, IL): 1979-80, 80-81, 81-82, 82-83
 Roxanne McMillen (Neenah, WI): 1975-76
 Angie Meyer (Muncie, IN): 1990-91, 91-92
 Michelle Miller (Worth, IL): 1992-93
 Julie Myers (Fond du Lac, WI): 1981-82, 82-83, 84-85
 Betty Nagengast (Edina, MN): 1977-78, 78-79, 79-80, 80-81
 Colleen Neels (Pewaukee, WI): 1995-96, 96-97
 Karen Nitsch (Indianapolis, IN): 1982-83

-P-Q-R-

Janet Packard (Cambridge, WI): 1976-77
 Mary Penosky (Joliet, IL): 1987-88, 88-89, 90-91
 Karin Pfannkuch (St. Paul, MN): 1981-82
 Liz Potempa (Palatine, IL): 1986-87, 87-88
 Joan Purcell (Madison, WI): 1975-76
 Deanna Reilly (Madison, WI): 1982-83, 83-84
 Sonya Renciewicz (Cuyahoga Falls, OH): 1981-82, 82-83
 Kristen Roman (Barrington, IL): 1984-85, 85-86, 86-87, 87-88
 Allison Ross (Solana Beach, CA): 1996-97

-S-T-U-

Sue Schmidt (Pewaukee, WI): 1979-80
 Julie Schroeder (Mishawaka, IN): 1983-84
 Jamie Scott (Skokie, IL): 1974-75, 75-76

Megan Scott (Platteville, WI): 1982-83, 83-84
 Samantha Scott (Templeton, CA): 1991-92, 92-93
 Jeanette Simenson (Palatine, IL): 1988-89, 89-90, 90-91, 1991-92
 Laura Skaathun (Park Ridge, IL): 1980-81, 83-84
 Debbie Slowinski (Chicago, IL): 1976-77, 77-78, 78-79, 79-80
 Holly Smith (Wheaton, IL): 1993-94, 94-95, 95-96, 96-97
 Jaime Smith (El Toro, CA): 1992-93, 93-94, 94-95, 95-96
 Laurie Smith (Wheaton, IL): 1991-92, 92-93, 93-94, 94-95
 Kristin Sobocinski (Milwaukee, WI): 1990-91, 91-92, 92-93, 93-94
 Terri Suttner (Milwaukee, WI): 1977-78
 Beth Sweeney (Columbia, MO): 1984-85, 85-86, 86-87, 87-88
 Susan Temple (San Clemente, CA): 1986-87, 87-88, 88-89, 89-90
 Amy Thoss (Palos Heights, IL): 1987-88
 Tracy Tiffany (Richland, MI): 1984-85, 85-86, 86-87, 87-88
 Julie Tonne (Minocqua, WI): 1990-91
 Liz Tortorello (Joliet, IL): 1988-89, 89-90, 90-91, 91-92
 Connie Venzke (Athens, WI): 1984-85, 85-86, 86-87, 87-88

-W-X-Y-Z-

Patti Walsh (River Forest, IL): 1979-80
 Brenda Weare (Shorewood, WI): 1976-77, 77-78, 78-79
 Linda West (San Diego, CA): 1980-81
 Terry Williams (Green Bay, WI): 1975-76
 Sara Wilson (Middletown, IN): 1989-90, 90-91, 91-92
 Susan Wohlford (River Forest, IL): 1988-89, 89-90, 90-91, 91-92
 Keylee Wright (Muncie, IN): 1996-97
 Noriko Yokokura (Hitoyoshi, Japan): 1976-77, 77-78, 78-79
 Andrea York (Portage, WI): 1989-90
 Cathy Zorr (Oshkosh, WI): 1977-78, 78-79, 79-80, 80-81

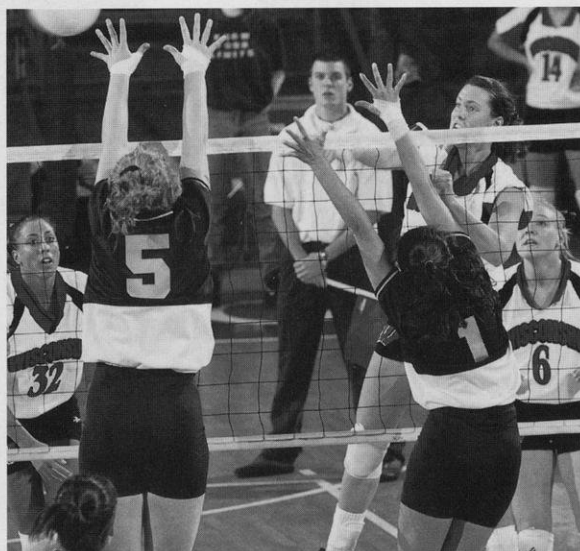

Allyson Ross, from Solana Beach, Calif., lettered as a freshman with the Badgers.

MATCH RECORDS

Team

(1982-96)

Kills	110	vs. Iowa	11-12-93
Big Ten	110	vs. Iowa	11-12-93
Total Attack Attempts	299	vs. Iowa	11-12-93
Big Ten	299	vs. Iowa	11-12-93
Highest Attack Pct.	.470	vs. Loyola-Chicago	9-16-89
Big Ten	.440	vs. Michigan State	9-21-90
Assists	96	vs. Iowa	11-12-93
Big Ten	96	vs. Iowa	11-12-93
Service Aces	25	vs. UI-Chicago	9-7-83
Big Ten	22	vs. Minnesota	9-21-83
Digs	141	vs. Iowa	10-29-88
Big Ten	141	vs. Iowa	10-29-88
Block Solos	15	vs. Eastern Kentucky	10-19-85
Big Ten	11	vs. Iowa	9-23-83
Block Assists	61	vs. Illinois-Chicago	9-3-87
Big Ten	44	vs. Indiana	11-19-88
Total Blocks	43	vs. Illinois-Chicago	9-3-87
Big Ten	39	vs. Iowa	10-20-89
	39	vs. Indiana	10-22-89

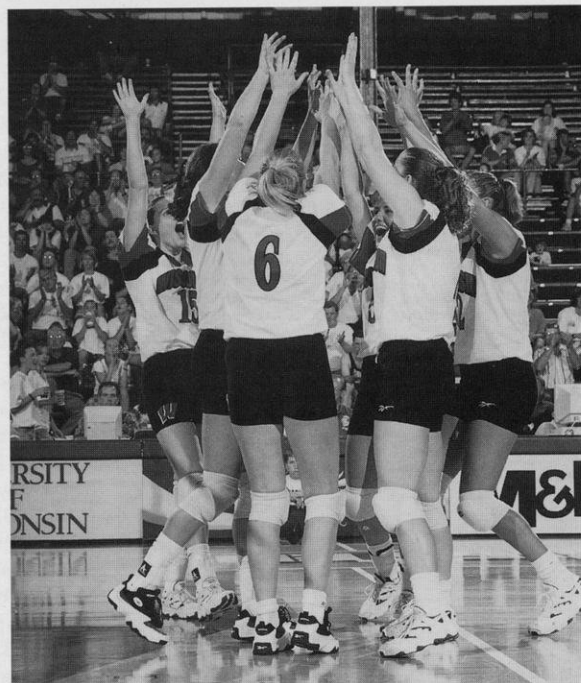

Individual

(1982-96)

Kills	34	Brigitte Lourey	vs. Iowa	11-12-93
Big Ten	34	Brigitte Lourey	vs. Iowa	11-12-93
Total Attack Attempts	101	Brigitte Lourey	vs. Iowa	11-12-93
Big Ten	101	Brigitte Lourey	vs. Iowa	11-12-93
Highest Attack Pct.	.750	Arlisa Hagan	vs. UW-Milwaukee	9-17-90
(min. 5 attempts per game)		(9K-OE-12TA)		
Big Ten	.640	Lisa Boyd	vs. Michigan	11-23-90
		(16K-OE-25TA)		
Assists	86	Laura Abbinante	vs. Iowa	11-12-93
Big Ten	86	Laura Abbinante	vs. Iowa	11-12-93
Service Aces	8	Megan Scott	vs. Eastern Illinois	9-3-83
	8	Susan Wohlford	vs. UW-Milwaukee	9-12-88
Big Ten	8	Margie Kaminski	vs. Michigan	10-31-87
Digs	44	Susan Wohlford	vs. Iowa	10-20-90
Big Ten	44	Susan Wohlford	vs. Iowa	10-20-90
Block Solos	9	Julie Fautsch	vs. Juniata College	9-19-86
Big Ten	8	Megan Scott	vs. Iowa	9-23-83
Block Assists	15	Heather Dodaro	vs. Iowa	11-1-96
Big Ten	15	Heather Dodaro	vs. Iowa	11-1-96
Total Blocks	17	Arlisa Hagan	vs. Loyola Marymount	9-6-90
	17	Tracy Tiffany	vs. Illinois-Chicago	9-5-87
Big Ten	15	Lisa Boyd	vs. Michigan State	9-25-88
	15	Lisa Boyd	vs. Iowa	10-20-90

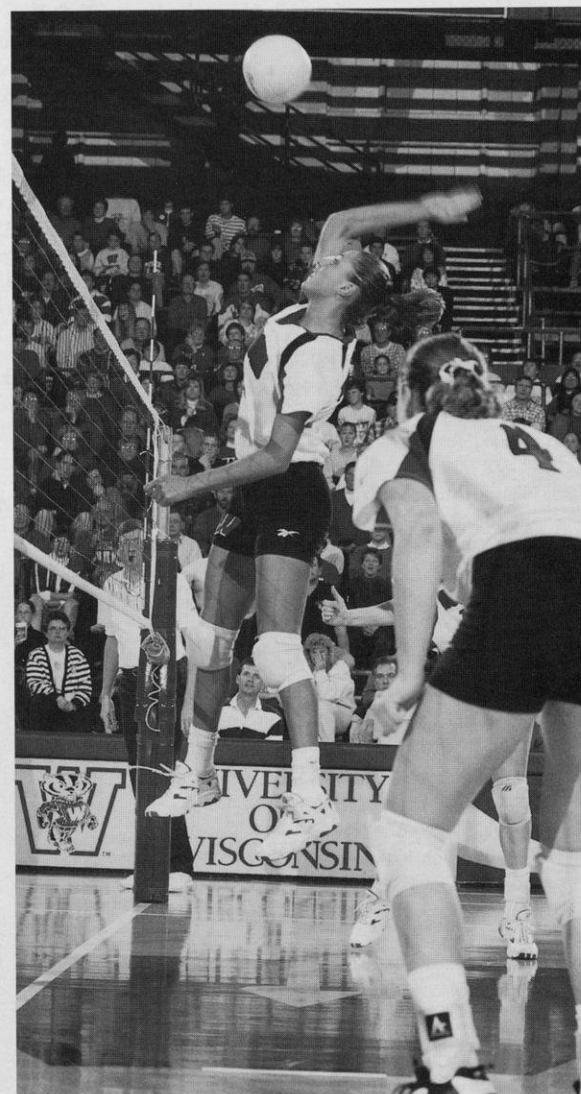

TOP: The Badgers broke seven records in 1996 including the season record for team hitting percentage at .256 percent.

BOTTOM: Heather Dodaro set the UW match record for block assists last season with 15 against Iowa.

SEASON RECORDS

Team

(1982-96)

Kills	2089	1995
Big Ten	1167	1995
Total Attack Attempts	5617	1990
Big Ten	3191	1992
Highest Hitting Pct.	.263	1996
Big Ten	.249	1996
Assists	1882	1995
Big Ten	1048	1995
Service Aces	315	1983
Big Ten	133	1983
Digs	2358	1990
Big Ten	1340	1990
Block Solos	167	1990
Big Ten	69	1985
Block Assists	672	1995
Big Ten	390	1996
Total Blocks	484	1990
Big Ten	245	1990

Total Team Blocks=Block solos + 1/2 block assists

Note: Volleyball statistics have been kept since 1982.

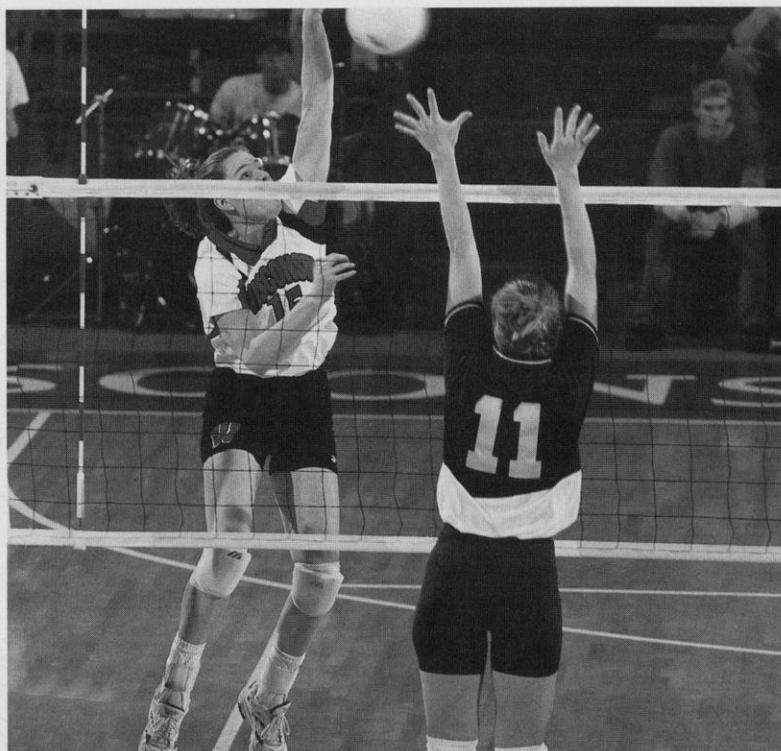

Senior Amy Lee is on track to become Wisconsin's all-time kill leader. The 6-0 left-handed outside hitter has 1,242 kills in her career and needs only 254 to break the UW mark of 1,495.

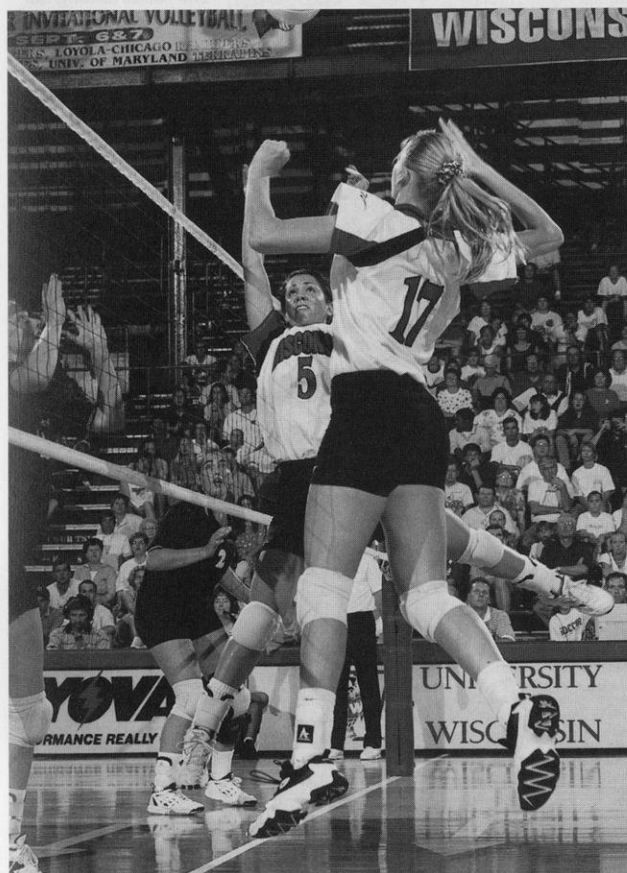

Kelly Kennedy set the UW season record for hitting percentage at .335 as a freshman.

Individual

(1982-96)

Kills 628	Amy Lee	1995	
Big Ten	367	Joanna Grotenhuis	1994
Total Attack Attempts	1468	Amy Lee	1995
Big Ten	942	Joanna Grotenhuis	1994
Highest Attack Pct.	.335	Kelly Kennedy	1996
(min. 5 attempts per game)			
Big Ten	.343	Kelly Kennedy	1996
Assists	1653	Laura Abbinante	1995
Big Ten	917	Laura Abbinante	1994
Service Aces	68	Marisa Mackey	1995
Big Ten	40	Margie Kaminski	1987
Digs	560	Susan Wohlford	1990
Big Ten	336	Susan Wohlford	1988
Block Solos	56	Lisa Boyd	1990
Big Ten	31	Lisa Boyd	1990
Block Assists	181	Heather Dodaro	1995
Big Ten	113	Heather Dodaro	1996
Total Blocks	206	Lisa Boyd	1990
Big Ten	122	Heather Dodaro	1996

Total Individual Blocks =Block Solos + Block Assists

Note: Volleyball statistics have been kept since 1982.

TOP CAREER PERFORMANCES

Name	Mark	Yrs	No. Seasons
Kills			

1. Arlisa Hagan	1495	1989-92	4
2. Amy Lee	1242	1994-96	3
3. Kristen Roman	1161	1984-87	4
4. Susan Wohlford	1132	1988-91	4
5. Heather Dodaro	1092	1994-96	3
6. Brigitte Lourey	1016	1991-93	3
7. Joanna Grotenhuis	1009	1992-94	3
8. Margie Kaminski	924	1984-87	4
9. Julie Fautsch	901	1983-86	4
10. Lisa Boyd	899	1987-90	4
11. Laurie Smith	764	1991-94	4
12. Megan Scott	680	1982-83	2
13. Tracy Tiffany	676	1984-87	4
14. Alison Abraham	665	1988-90	3
15. Mary Penosky	661	1987-88, 90	3

Total Attack Attempts

1. Susan Wohlford	3814	1988-91	4
2. Arlisa Hagan	3701	1989-92	4
3. Kristen Roman	3610	1984-87	4
4. Amy Lee	3080	1994-96	3
5. Brigitte Lourey	2874	1991-93	3
6. Joanna Grotenhuis	2583	1992-94	3
7. Heather Dodaro	2555	1994-96	3
8. Julie Fautsch	2433	1983-86	4
9. Margie Kaminski	2310	1984-87	4
10. Lisa Boyd	2260	1987-90	4

Hitting Percentage

(5 attempts per game minimum)

1. Kelly Kennedy	.335	1996	1
2. Lisa Boyd	.286	1987-90	4
3. Megan Scott	.284	1982-83	2
4. Margie Kaminski	.276	1984-87	4
5. Arlisa Hagan	.272	1989-92	4
6. Joanna Grotenhuis	.266	1992-94	3
7. Heather Dodaro	.259	1994-96	3
8. Amy Lee	.227	1994-96	3
9. Marianne Kelm	.227	1988-89	2
10. Sara Wilson	.213	1989-91	3

Assists

1. Laura Abbinante	5833	1993-96	4
2. Liz Tortorello	4107	1988-91	4
3. Susan Temple	2478	1986-89	4
4. Sue Gilmeister	1962	1983-85	3
5. Kristin Sobocinski	1312	1990-93	4
6. Lori Lang	761	1985-88	4
7. Mary Penosky	537	1987-88, 90	3
8. Laura Skaathun	492	1983	1
9. Donna Reilly	377	1982-83	2
10. Michelle Miller	328	1992	1

Service Aces

1. Margie Kaminski	166	1984-87	4
2. Susan Wohlford	154	1988-91	4
3. Susan Temple	146	1986-89	4
4. Liz Tortorello	135	1988-91	4
5. Laura Abbinante	133	1993-95	3
6. Kristen Roman	115	1984-87	4
7. Jaime Smith	105	1992-95	4
8. Marisa Mackey	104	1995-96	2
9. Sue Gilmeister	101	1983-85	3
10. Kristin Sobocinski	93	1990-93	4

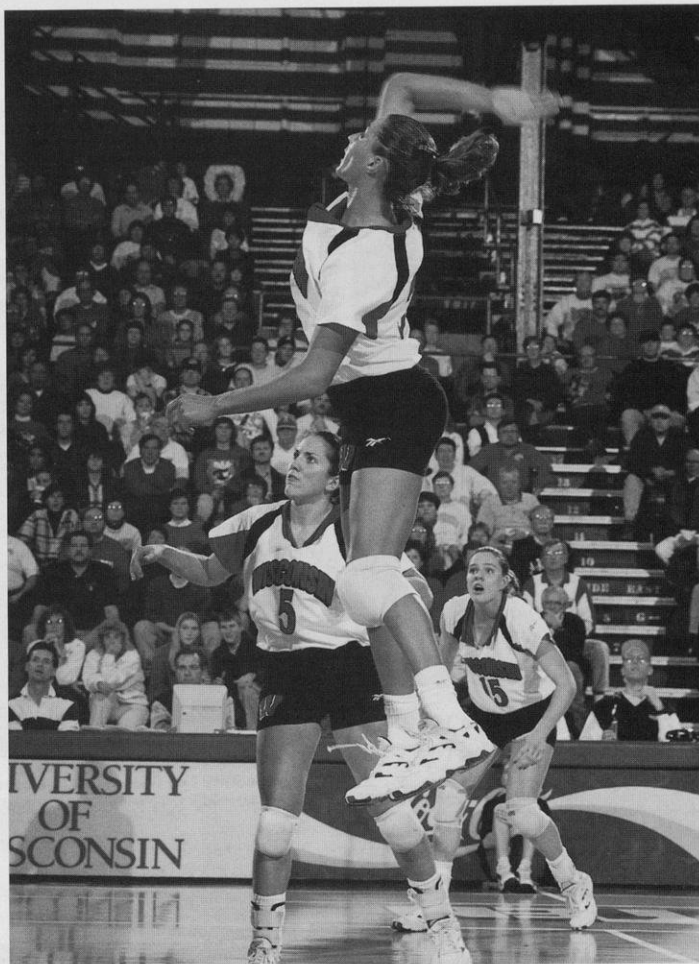

Senior Heather Dodaro ranks among the top UW players of all time. She ranks among the top 10 Badger players in six categories.

Digs

1. Susan Wohlford	1920	1988-91	4
2. Laura Abbinante	1246	1993-96	4
3. Kristen Roman	1107	1984-87	4
4. Margie Kaminski	1105	1984-87	4
5. Lisa Boyd	1034	1987-90	4
6. Liz Tortorello	993	1988-91	4
7. Mary Penosky	944	1987-88, 90	3
8. Laurie Smith	911	1991-94	4
9. Susan Temple	890	1986-89	4
10. Julie Fautsch	879	1983-86	4

Block Solos

1. Arlisa Hagan	162	1989-92	4
2. Julie Fautsch	132	1983-86	4
3. Lisa Boyd	113	1987-90	4
4. Megan Scott	82	1982-83	2
5. Tracy Tiffany	67	1984-87	4
6. Connie Venzke	65	1984-87	4
7. Heather Dodaro	57	1994-96	3
8. Sue Gilmeister	55	1983-85	3
9. Kristen Roman	41	1984-87	4
Jeanette Simenson	41	1988-91	4

Block Assists

1. Heather Dodaro	500	1994-96	3
2. Arlisa Hagan	465	1989-92	4
3. Lisa Boyd	410	1987-90	4
4. Julie Fautsch	342	1983-86	4
5. Laurie Smith	319	1991-94	4
6. Amy Lee	318	1994-96	3
Connie Venzke	318	1984-87	4
8. Laura Abbinante	304	1993-96	4
9. Holly Smith	270	1993-96	4
10. Tracy Tiffany	264	1984-87	4

Total Blocks*

1. Arlisa Hagan	618	1989-92	4
2. Heather Dodaro	557	1994-96	3
3. Lisa Boyd	523	1987-90	4
4. Julie Fautsch	474	1983-86	4
5. Connie Venzke	383	1984-87	4
6. Laurie Smith	349	1991-94	4
7. Laura Abbinante	339	1993-96	4
8. Amy Lee	336	1994-96	3
9. Tracy Tiffany	331	1984-87	4
10. Holly Smith	298	1993-96	4

* Total Blocks=Block Solos + Block Assists

FIELD HOUSE RECORDS

Records

Team

Kills

Wisconsin	92	vs. Iowa	10-29-88
Opponent	95	Indiana	11-19-88

Total Attack Attempts

Wisconsin	295	vs. Iowa	10-29-88
Opponent	283	Indiana	11-19-88

Highest Attack Pct.

Wisconsin	.433	vs. Valparaiso	9-15-89
Opponent	.369	Illinois	11-7-87

Assists

Wisconsin	90	vs. Iowa	10-29-88
Opponent	87	Indiana	11-19-88

Service Aces

Wisconsin	25	vs. UI-Chicago	9-7-83
Opponent	13	Loyola	9-11-93
	13	Illinois	10-7-88
	13	Michigan	11-2-85

Digs

Wisconsin	141	vs. Iowa	10-29-88
Opponent	146	Indiana	11-19-88

Block Solos

Wisconsin	13	vs. UI-Chicago	9-3-87
Opponent	10	Ohio State	9-23-89

Block Assists

Wisconsin	61	vs. UI-Chicago	9-3-87
Opponent	43	Iowa	10-29-88

Total Blocks

Wisconsin	43	vs. UI-Chicago	9-3-87
Opponent	21	Ohio State	9-23-89

Individual

Kills

Wisconsin	28	Joanna Grotenhuis vs. South Florida	12-1-93
Opponent	35	Kristie Smedsrud, Texas A&M	9-7-96

Total Attack Attempts

Wisconsin	67	Kristen Roman vs. Ohio State	11-9-84
Opponent	97	Jill Beggs, Indiana	11-19-88

Highest Attack Pct.

Wisconsin	.727	Jeannette Simenson vs. Illinois	10-4-89
Opponent	.727	Kirsten Gleis, Illinois	11-7-92

Assists

Wisconsin	75	Liz Tortorello vs. Indiana	11-2-90
Opponent	81	Joy Jordan, Indiana	11-19-88

Service Aces

Wisconsin	7	Tracy Tiffany vs. Western Illinois	9-5-87
	7	Sonya Rencevicz vs. UW-LaCrosse	9-16-82
Opponent	7	Andrea Gonzalez, Minnesota	11-27-87
	7	Debbie McDonald, Purdue	11-6-87

Digs

Wisconsin	32	Sue Wohlford vs. Illinois	10-13-90
	32	Sue Wohlford vs. Indiana	11-19-88
Opponent	35	Christine Rehor, Illinois State	10-2-85

Block Solos

Wisconsin	5	Lisa Boyd vs. Pittsburgh	8-31-90
	5	Connie Venzke vs. Michigan State	10-25-86
	5	Megan Scott vs. UW-LaCrosse	9-16-82
Opponent	7	Beth Hendricks, Valparaiso	9-16-89

Block Assists

Wisconsin	14	Alison Abraham vs. Indiana	11-19-88
Opponent	13	Toni Zehr, Iowa	10-29-88

Total Blocks

Wisconsin	17	Tracy Tiffany vs. UI-Chicago	9-3-87
Opponent	14	Toni Zehr, Iowa	10-29-88

Miscellaneous

Longest home winning streak: 17, 1990 to 1991

Longest home losing streak: 6, 1984 to 1985

Longest home conference winning streak: 15, 1989 to 1991

Longest home conference losing streak: 14, 1983 to 1985

Current home winning streak: 1 match

Longest home match: 2:55 vs. Indiana, 11-19-88

Shortest home match: 52 minutes vs. DePaul, 9-7-94

Consecutive home game win streak: 26, 1993 to 1994

Consecutive home game loss streak: 9, 1983 to 1984

Home record: 208-96-7 (.680-23 years)



ATTENDANCE RECORDS

Top 30 Wisconsin Match Attendances

	Date	Opponent (Rank)	Attendance
1.	November 30, 1990 *	vs. Illinois	10,935
2.	October 4, 1991	vs. Minnesota	6,089
3.	December 6, 1991 *	vs. Bowling Green State	6,006
4.	October 18, 1991	vs. Michigan	5,522
5.	October 14, 1994	vs. Penn State (#4)	4,391
6.	November 12, 1990	vs. Minnesota	4,335
7.	November 3, 1990	vs. Ohio State (#14)	4,065
8.	September 28, 1996	vs. Penn State (#2)	3,947
9.	October 15, 1994	vs. Ohio State (#6)	3,750
10.	September 1, 1993	vs. Stanford (#1)	3,648
11.	November 8, 1991	vs. Ohio State (#14)	3,340
12.	November 11, 1990	vs. Iowa	3,305
13.	November 5, 1994	vs. Illinois	3,234
14.	November 22, 1996	vs. Michigan State (#9)	3,215
15.	October 5, 1991	vs. Iowa	3,002
16.	September 7, 1991	vs. USC (#18)	2,921
17.	November 22, 1991	vs. Penn State (#15)	2,918
18.	November 2, 1990	vs. Indiana	2,868
19.	September 27, 1996	vs. Ohio State (#8)	2,795
20.	November 9, 1996	vs. Michigan	2,767
21.	November 1, 1996	vs. Iowa	2,759
22.	November 19, 1994	vs. Iowa	2,750
23.	October 6, 1995	vs. Northwestern	2,704
24.	October 16, 1992	vs. Ohio State (#14)	2,685
25.	October 19, 1996	vs. Indiana	2,651
26.	November 2, 1996	vs. Illinois	2,627
27.	October 7, 1995	vs. Purdue	2,618
28.	November 11, 1995	vs. Michigan State (#5)	2,578
29.	October 20, 1995	vs. Illinois (#21)	2,438
30.	October 27, 1995	vs. Penn State (#7)	2,387

* NCAA Tournament Match

1996 NCAA Division I Volleyball Attendance Averages

Rank	School	Total	Matches	Avg
1.	Hawaii	184,314	22	8,378
2.	Nebraska	61,014	17	3,509
3.	Texas	38,126	14	2,723
4.	Illinois State	40,552	16	2,533
5.	Illinois	31,381	13	2,414
6.	Michigan State	35,867	15	2,391
7.	Florida	42,656	18	2,370
8.	Wisconsin	31,057	14	2,218
9.	Minnesota	26,150	14	1,857
10.	Stanford	29,491	16	1,843

Wisconsin has ranked among the top 10 in national attendance average for the last five years including a second-place ranking in 1991.

Wisconsin Year-by-Year Averages

Year	Total	Overall Matches	Average
1996	31,057	14	2,218
1995	26,811	14	1,915
1994	30,788	16	1,924
1993	23,496	15	1,566
1992	23,046	16	1,440
1991	48,898	17	2,639
1990	39,580	18	2,199
1989	12,265	15	818
1988	5,994	14	428
1987	5,678	17	334
1986	3,205	14	229
1985	2,554	12	213
1984	2,361	10	236

Year	Total	Big Ten Matches	Average
1996	26,004	10	2,600
1995	22,179	10	2,218
1994	25,978	10	2,598
1993	15,608	10	1,560
1992	18,444	10	1,844
1991	30,152	10	3,015
1990	22,069	9	2,452
1989	9,348	9	1,039
1988	4,462	9	496
1987	3,290	9	435
1986	2,226	9	247
1985	2,271	9	252
1984	1,259	6	210

Wisconsin has finished in the top three in Big Ten Conference volleyball attendance the last five years including leading the league in 1990, '91 and '94.

Top 10 All-Time National Match Attendances

1.	11,529	Colorado at Nebraska, 1995
2.	11,155	NCAA Final, Madison, WI, 1993
3.	11,032	UCLA at Nebraska, 1991
4.	10,935	Illinois at Wisconsin, 1990
5.	10,645	Western Michigan at Purdue, 1985
6.	10,225	Brigham Young at Hawaii, 1996
	10,225	Stanford at Hawaii, 1996
	10,225	Michigan State at Hawaii, 1995
	10,225	Arizona State at Hawaii, 1995
	10,225	Louisville at Hawaii, 1995
	10,225	Long Beach State at Hawaii, 1995
	10,225	Long Beach State at Hawaii, 1995

Wisconsin set the then all-time match attendance record when it played host to the 1993 NCAA Women's Volleyball Championship. Wisconsin holds the No. 2 and No. 4 all-time highest collegiate attendance figures and holds the NCAA Championship tournament record of 21,085 for the two-day event.

BIG TEN CONFERENCE VOLLEYBALL

BIG TEN CONFERENCE™

Illinois

Indiana

Iowa

Michigan

Michigan State

Minnesota

Northwestern

Ohio State

Penn State

Purdue

Wisconsin

The University of Wisconsin benefits from the interest and media exposure associated with the Big Ten Conference, one of the premier athletic conferences in the nation. Big Ten women's athletics programs take pride in leading the nation in basketball and volleyball attendance, and in receiving more network and cable television exposure than any conference in the nation.

Begun in 1895, the Intercollegiate Conference of Faculty Representatives (popularly known as the Big Ten) has changed little from its original philosophy of faculty control of athletics with emphasis on the student-athlete. The conference is celebrating its centennial anniversary during 1995-96 season.

The women's athletics programs became affiliated with the Conference officially in 1981, although unofficial conference championships had been held among the member institutions since 1972. Penn State became the 11th university to join the conference in 1991.

As a Big Ten school, Wisconsin women athletes compete in conference championships in basketball, cross country, golf, soccer, softball, swimming and diving, tennis, indoor and outdoor track and field, and volleyball.

The Big Ten Conference volleyball champion is determined by the match record within the conference. The teams play a double, round-robin schedule with all teams playing each other twice, both at home and away, for a total of 20 matches.

The conference champion earns an automatic bid to the NCAA tournament. In 1996, the Big Ten was represented by five universities in the NCAA Volleyball Championship. Four teams, including Wisconsin, advanced to the Sweet Sixteen, the most for any conference.

For five of the last six years, the Big Ten Conference has led the nation in volleyball attendance. In 1996, six schools finished in the top 20 in attendance, and overall the league drew a total of 209,776 spectators for the season, which was second in the nation. The University of Illinois led the conference and finished fifth in the nation in attendance averaging 2,414 spectators per match. Michigan State was sixth averaging 2,391 with Wisconsin eighth with a 2,218 average. Minnesota was also in the top 10 coming in ninth with a 1,867 average. Penn State ranked 12th with a 1,623 average and Purdue was 17th with a 1,364 average.

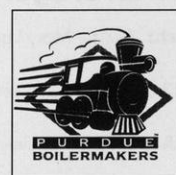
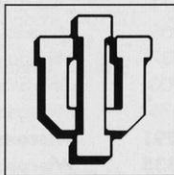

BIG TEN CONFERENCE RECORDS

Match Records

Individual Single Match

Most Kills: 45 by Vanessa Wouters (OSU) vs. Iowa, 11-22-96
Most Total Attempts: 108 by Jill Beggs (IND) vs. Iowa, 11-5-88
Best Hitting Pct (Min. 11 TA): 1.000 by Debbie McDonald (PUR) vs. N.C. State, 9-25-87
Most Assists: 102 by Barb Winsett (ILL) vs. Nebraska, 11-11-89
Most Service Aces: 13 by Jill Halsted (MINN) vs. Iowa State, 10-21-81
Most Digs: 44 by Susan Wohlford (WIS) vs. Iowa, 10-20-90
Most Block Solos: 9 by Julie Fautsch (WIS) vs. Juniata, 9-16-86
Most Block Assists: 16 by Donna Gill (PUR) vs. Indiana, 10-21-92
 16 by Amy Warner (PUR) vs. Indiana, 10-21-92
Most Total Blocks: 17 by Arlisa Hagan (WIS) vs. Loyola-Marymount, 9-6-90
 17 by Tracy Tiffany (WIS) vs. Illinois-Chicago, 9-3-87

Team Single Match

Most Kills: 121 by Illinois vs. Nebraska, 11-11-89
Most Total Attempts: 314 by Indiana vs. Iowa, 11-5-88
Best Hitting Pct.: .635 by Illinois vs. Northeastern Illinois, 9-1-92
Most Assists: 108 by Illinois vs. Purdue, 10-22-86
Most Service Aces: 33 by Michigan State vs. Minnesota, 10-7-88
Most Digs: 175 by Michigan vs. Wisconsin, 9-21-85
Most Block Solos: 23 by Iowa vs. Eastern Illinois, 9-16-83
Most Block Assists: 61 by Wisconsin vs. Illinois-Chicago, 9-3-87
Most Total Blocks: 43.5 (13 BS, 61 BA) by Wisconsin vs. Illinois-Chicago, 9-3-87

Season Records

Individual Season Per Game Averages

Best Hitting Pct.: .487 by Mary Eggers (ILL), 1987
Most Kills: 6.43 by Vanessa Wouters (OSU), 1996
Most Service Aces: 82 by Madelyn Meneghetti (NU), 1984
Most Blocks: 1.85 by Terri Zemaitis (PSU), 1996
Most Digs: 5.06 by Janet Moylan (IOWA), 1990
Most Assists: 15.55 by Jen Boleyn (OSU), 1995



The 1993 NCAA Division I Women's Volleyball Championship held at the Wisconsin Field House drew a record crowd of 11,155 for the championship match. Wisconsin will also play host to the 1998 NCAA Division I Women's Volleyball Championship on Dec. 17 and 19 in the soon-to-be-completed Kohl Center.

Big Ten Top 30 Match Attendances

1.	11,155	Penn State vs. Long Beach State *	Madison, WI	12-18-93
2.	10,935	Wisconsin vs. Illinois	Madison, WI	11-30-90
3.	10,645	Purdue vs. Western Michigan	West Lafayette, IN	10-29-85
4.	9,930	Penn State vs. Brigham Young *	Madison, WI	12-16-93
5.	6,089	Wisconsin vs. Minnesota	Madison, WI	10-4-91
6.	6,046	Minnesota vs. Purdue	Minneapolis, MN	9-28-90
7.	6,006	Wisconsin vs. Bowling Green State	Madison, WI	12-6-91
8.	6,002	Minnesota vs. Notre Dame	Minneapolis, MN	12-10-93
9.	5,522	Wisconsin vs. Michigan	Madison, WI	10-18-91
10.	5,402	Purdue vs. Ohio State	West Lafayette, IN	11-15-91
11.	5,011	Ohio State vs. Minnesota	Columbus, OH	11-11-89
12.	4,969	Minnesota vs. Colorado	Minneapolis, MN	12-2-89
13.	4,937	Michigan State vs. Texas A&M	East Lansing, MI	12-7-96
14.	4,900	Ohio State vs. Penn State	Columbus, OH	11-23-94
15.	4,476	Michigan State vs. Ohio State	East Lansing, MI	11-18-95
16.	4,391	Wisconsin vs. Penn State	Madison, WI	10-14-94
17.	4,335	Wisconsin vs. Minnesota	Madison, WI	11-12-90
18.	4,316	Illinois vs. Stanford	Champaign, IL	12-11-92
19.	4,271	Illinois vs. Ohio State	Champaign, IL	12-4-92
20.	4,123	Illinois vs. Nebraska	Champaign, IL	12-10-92
21.	4,065	Wisconsin vs. Ohio State	Madison, WI	11-3-90
22.	4,050	Illinois vs. Ohio State	Champaign, IL	10-18-91
	4,050	Illinois vs. Penn State	Champaign, IL	10-27-92
24.	3,877	Wisconsin vs. Ohio State	Columbus, OH	11-11-94
25.	3,869	Minnesota vs. Michigan State	Minneapolis, MN	11-10-89
26.	3,800	Illinois vs. Penn State	University Park, PA	9-26-92
27.	3,750	Wisconsin vs. Ohio State	Madison, WI	10-15-94
28.	3,658	Ohio State vs. Penn State	Columbus, OH	10-14-92
29.	3,648	Wisconsin vs. Stanford	Madison, WI	9-1-93
30.	3,513	Illinois vs. Michigan State	Champaign, IL	10-24-92

* NCAA Semifinal and Championship Records

1996 BIG TEN RESULTS

1996 Big Ten Conference Standings

Place	School	Big Ten	Pct.	Overall	Pct.
1.	Penn State +	18-2	.900	31-3	.912
	Michigan State +	18-2	.900	26-7	.788
3.	Ohio State +	15-5	.750	27-6	.818
4.	Minnesota +	14-6	.700	24-11	.686
5.	Wisconsin +	13-7	.650	25-8	.758
6.	Michigan	9-11	.450	14-17	.452
7.	Illinois	8-12	.400	13-15	.464
8.	Purdue	6-14	.300	13-19	.406
9.	Iowa	5-15	.250	10-21	.323
10.	Indiana	4-16	.200	10-22	.313
11.	Northwestern	0-20	.000	9-24	.273

+ NCAA Qualifier

1996 Big Ten Statistical Leaders

Hitting Efficiency

1.	Val Sterk, SR, MSU	.449
2.	Bonnie Bremner, FR, PSU	.386
3.	Lauren Cacciamani, FR, PSU	.373
4.	Sherri Helman, SR, OSU	.353
5.	Brooke White, SR, PUR	.335
6.	Kelly Kennedy, FR, WIS	.335
7.	Kelly Scherr, SR, ILL	.324
8.	Heather Dodaro, JR, WIS	.323
9.	Terri Zemaitis, JR, PSU	.312
10.	Jane Passer, JR, MINN	.307
11.	Andrea Pankova, JR, OSU	.306
12.	Angie Kammer, SR, PSU	.301
13.	Katrien DeDecker, SR, MINN	.296
14.	Tera Fiamengo, SR, MINN	.290
15.	Sarah Jackson, JR, MICH	.288
16.	Tara Baynes, SO, MINN	.271
17.	Vanessa Wouters, JR, OSU	.266
18.	Melissa Rooney, SO, IND	.265
19.	Sara Sorrell, FR, ILL	.264
20.	Dana Cooke, SR, MSU	.263

Kills

1.	Vanessa Wouters, JR, OSU	6.43
2.	Katrien DeDecker, SR, MINN	5.95
3.	Jennifer Webb, SR, IOWA	5.01
4.	Mary Coleman, SO, ILL	4.89
5.	Brooke White, SR, PUR	4.85
6.	Terri Zemaitis, JR, PSU	4.78
7.	Jenna Wrobel, SO, MSU	4.69
8.	Lauri Grimes, SR, PUR	4.47
9.	Val Sterk, SR, MSU	4.37
10.	Tracey Marshall, FR, ILL	4.26

Service Aces

1.	Dana Cooke, SR, MSU	0.46
2.	Jen Magelssen, SO, IND	0.48
3.	Liz Renius, SO, NU	0.39
4.	Vanessa Wouters, JR, OSU	0.39
5.	Marisa Mackey, SO, WIS	0.42
6.	Tammy Vonderheide, FR, MSU	0.35
7.	Lauri Grimes, SR, PUR	0.34
8.	Ryann Connors, FR, IND	0.34
9.	Jeanine Szczesniak, SO, MICH	0.33
	Laura Abbinante, SR, WIS	0.33

Assists

1.	Jen Boleyn, JR, OSU	14.81
2.	Melissa Beitz, FR, ILL	13.83
3.	Becky Bauer, JR, MINN	13.81
4.	Julie Pavlus, SO, MSU	13.56
5.	Laura Abbinante, SR, WIS	13.32
6.	Bonnie Bremner, FR, PSU	12.96
7.	Linnea Mendoza, JR, MICH	12.70
8.	Barb Zvonek, SO, IOWA	12.08
9.	Linda Menconi, JR, PUR	10.87
10.	Liz Renius, SO, NU	10.39

Digs

1.	Angie Kammer, SR, PSU	3.93
2.	Sara Pearman, JR, MINN	3.64
3.	Jessica Holloway, SO, NU	3.59
4.	Tracey Marshall, FR, ILL	3.26
5.	Jennifer Webb, SR, IOWA	3.20
6.	Mary Coleman, SO, ILL	3.13
7.	Dana Cooke, SR, MSU	3.12
8.	Heidi Rottinghaus, SR, PSU	3.08
9.	Lauri Grimes, SR, PUR	3.02
10.	Marisa Mackey, So, WIS	3.00

Blocks

1.	Terri Zemaitis, JR, PSU	1.95
2.	Heather Dodaro, JR, WIS	1.78
3.	Lauren Cacciamani, FR, PSU	1.65
4.	Kelly Kennedy, FR, WIS	1.31
5.	Tara Baynes, SO, MINN	1.29
6.	Jenny Whitehead, FR, MSU	1.28
7.	Val Sterk, SR, MSU	1.26
8.	Sara Sorrell, FR, ILL	1.21
9.	Amy Lee, JR, WIS	1.19
10.	Dana Cooke, SR, MSU	1.18
	Jane Passer, JR, MINN	1.18
	Sherri Helman, SR, OSU	1.18

1996 All-Big Ten

All-Conference Team

Val Sterk, SR, MH, Michigan State
 Katrien DeDecker, SR, MH, Minnesota
 Vanessa Wouters, JR, OH, Ohio State
 Terri Zemaitis, JR, MH, Penn State
 Jenna Wrobel, SO, OH, Michigan State
 Bonnie Bremner, FR, S, Penn State
 Dana Cooke, SR, MB, Michigan State
 Lauren Cacciamani, FR, MB, Penn State
 Angie Kammer, SR, OH, Penn State
 Laura Abbinante, SR, S, Wisconsin
 Brooke White, SR, OH, Purdue
 Heather Dodaro, JR, MB, Wisconsin
 Kelly Scherr, SR, OH, Illinois
 Sherri Helman, SR, MB, Ohio State

Honorable Mention

Mary Coleman, SO, OH, Illinois
 Jennifer Webb, SR, OH, Iowa
 Sarah Jackson, JR, OH, Michigan
 Veronica Morales, JR, OH, Michigan State
 Jen Boleyn, JR, S, Ohio State

Player of the Year

Vanessa Wouters, JR, OH, Ohio State

Freshman of the Year

Bonnie Bremner, S, Penn State

Coach of the Year

Russ Rose, Penn State

1997 BIG TEN COMPOSITE SCHEDULE

Wednesday, September 24

Illinois at Wisconsin, 7:00 p.m.

Friday, September 26

Michigan at Minnesota, 7:00 p.m.

Northwestern at Iowa, 7:00 p.m.

Penn State at Ohio State, 7:30 p.m. EST

Indiana at Purdue, 7:30 p.m.

Wisconsin at Michigan State, 7:00 p.m. EST

Saturday, September 27

Michigan at Iowa, 7:00 p.m.

Northwestern at Minnesota, 7:00 p.m.

Penn State at Purdue, 7:30 p.m.

Sunday, September 28

Indiana at Ohio State, TBA

Illinois at Michigan State, TBA *

Wednesday, October 1

Northwestern at Michigan, 7:00 p.m. EST

Friday, October 3

Illinois at Penn State, 7:30 p.m. EST

Wisconsin at Indiana, 7:00 p.m.

Purdue at Iowa, 7:00 p.m.

Ohio State at Minnesota, 7:00 p.m.

Michigan State at Michigan, 7:00 p.m. EST

Saturday, October 4

Illinois at Indiana, 7:00 p.m.

Wisconsin at Penn State, 7:30 p.m. EST

Ohio State at Iowa, 7:00 p.m.

Sunday, October 5

Michigan State at Northwestern, 7:30 p.m.

Purdue at Minnesota, TBA *

Wednesday, October 8

Ohio State at Purdue, 7:30 p.m.

Friday, October 10

Northwestern at Illinois, 7:00 p.m.

Michigan at Wisconsin, 7:00 p.m.

Minnesota at Indiana, 7:30 p.m.

Iowa at Penn State, 7:30 p.m. EST

Michigan State at Purdue, 7:30 p.m.

Saturday, October 11

Northwestern at Wisconsin, 7:00 p.m.

Michigan at Illinois, 7:00 p.m.

Minnesota at Penn State, 7:30 p.m. EST

Iowa at Indiana, 7:30 p.m.

Michigan State at Ohio State, 7:30 p.m. EST

Wednesday, October 15

Minnesota at Iowa, 7:00 p.m.

Friday, October 17

Penn State at Michigan, 7:00 p.m. EST

Indiana at Northwestern, 7:30 p.m.

Purdue at Illinois, 7:00 p.m.

Ohio State at Wisconsin, 8:00 p.m. (ESPN)

Iowa at Michigan State, 7:00 p.m. EST

Saturday, October 18

Michigan at Indiana, 7:30 p.m.

Purdue at Wisconsin, 7:00 p.m.

Ohio State at Illinois, 7:00 p.m.

Minnesota at Michigan State, 7:00 p.m. EST

Sunday, October 19

Penn State at Northwestern, TBA *

Wednesday, October 22

Penn State at Indiana, 7:00 p.m.

Friday, October 24

Michigan at Purdue, 7:30 p.m.

Northwestern at Ohio State, 7:30 p.m. EST

Illinois at Minnesota, 7:00 p.m.

Wisconsin at Iowa, 7:00 p.m.

Michigan State at Indiana, 7:00 p.m.

Saturday, October 25

Northwestern at Purdue, 7:30 p.m.

Illinois at Iowa, 7:00 p.m.

Wisconsin at Minnesota, 7:00 p.m.

Michigan State at Penn State, 7:30 p.m. EST

BIG TEN MEDIA ROW TELEPHONES

ILLINOIS	(217) 244-0089
INDIANA	(812) 855-4812
IOWA	(319) 335-7284
MICHIGAN	(313) 764-3532
MICHIGAN STATE	(517) 355-8331
MINNESOTA	(612) 626-1394
NORTHWESTERN	(847) 491-8852
OHIO STATE	(614) 292-1813
PENN STATE	(814) 863-3516
PURDUE	(765) 494-6779
WISCONSIN	(608) 263-2249

Sunday, October 26

Michigan at Ohio State, TBA *

Wednesday, October 29

Michigan at Northwestern, 7:30 p.m.

Friday, October 31

Penn State at Wisconsin, 7:00 p.m.

Indiana at Illinois, 7:00 p.m.

Minnesota at Purdue, 7:30 p.m. EST

Iowa at Ohio State, 7:30 p.m. EST

Northwestern at Michigan State, 7:00 p.m. EST

Saturday, November 1

Penn State at Illinois, 7:00 p.m.

Indiana at Wisconsin, 7:00 p.m.

Minnesota at Ohio State, 7:30 p.m. EST

Sunday, November 2

Michigan at Michigan State, TBA

Iowa at Purdue, TBA *

Wednesday, November 5

Purdue at Ohio State, 7:30 p.m. EST

All Times Central Unless Indicated

* SportsChannel Chicago TV Match

Friday, November 7

Wisconsin at Northwestern, 7:30 p.m.

Illinois at Michigan, 7:00 p.m. EST

Penn State at Minnesota, 7:00 p.m.

Indiana at Iowa, 7:00 p.m.

Ohio State at Michigan State, 7:00 p.m. EST

Saturday, November 8

Wisconsin at Michigan, 7:00 p.m. EST

Illinois at Northwestern, 7:30 p.m.

Penn State at Iowa, 7:00 p.m.

Indiana at Minnesota, 7:00 p.m.

Purdue at Michigan State, 7:00 p.m. EST

Wednesday, November 12

Wisconsin at Illinois, 7:00 p.m.

Friday, November 14

Minnesota at Northwestern, 7:30 p.m.

Iowa at Michigan, 7:00 p.m.

Purdue at Penn State, 7:30 p.m. EST

Ohio State at Indiana, 7:00 p.m. EST

Michigan State at Illinois, 8:00 p.m. (ESPN)

Saturday, November 15

Minnesota at Michigan, 7:00 p.m. EST

Iowa at Northwestern, 7:30 p.m.

Purdue at Indiana, 7:00 p.m. EST

Ohio State at Penn State, 7:30 p.m. EST

Sunday, November 16

Michigan State at Wisconsin, TBA *

Wednesday, November 19

Iowa at Minnesota, 7:00 p.m.

Friday, November 21

Northwestern at Penn State, 7:30 p.m. EST

Michigan at Indiana, 7:00 p.m. EST

Wisconsin at Purdue, 7:30 p.m. EST

Illinois at Ohio State, 7:30 p.m. EST

Michigan State at Minnesota, 7:00 p.m.

Saturday, November 22

Northwestern at Indiana, 7:00 p.m. EST

Michigan at Penn State, 7:30 p.m. EST

Wisconsin at Ohio State, 7:30 p.m. EST

Michigan State at Iowa, 7:00 p.m.

Sunday, November 23

Illinois at Purdue, TBA *

Wednesday, November 26

Indiana at Penn State, 7:30 p.m. EST

Friday, November 28

Purdue at Northwestern, 7:30 p.m.

Ohio State at Michigan, 7:00 p.m. EST

Minnesota at Wisconsin, 7:00 p.m.

Iowa at Illinois, 7:00 p.m.

Penn State at Michigan State, TBA (ESPN)

Saturday, November 29

Purdue at Michigan, 7:00 p.m. EST

Ohio State at Northwestern, 7:30 p.m.

Minnesota at Illinois, TBA *

Iowa at Wisconsin, 7:00 p.m.

Indiana at Michigan State, 7:00 p.m. EST

BIG TEN OPPONENTS

UNIVERSITY OF ILLINOIS

**Wednesday, September 24
at Madison, WI
—7:00 p.m. CST**

**Wednesday, November 12
at Champaign, IL
—7:00 p.m. CST**



Location: Champaign, Illinois
Enrollment: 36,000
Division: NCAA I
Colors: Orange and blue
Nickname: Fighting Illini
Home Arena (Capacity): Huff Hall (4,500)
1996 Record: 13-15
1996 Big Ten Record/Place: 8-12/7th
1996 Season Highlights: Won their own Illini/Pepsi Classic with a 2-0 record
Starters Returning/Lost: 5/1
Letterwinners Returning/Lost: 9/1
Head Coach: Don Hardin
School Record: 13-15 (1 year)
Career Record: 195-89 (9 years)
Assistant Coaches: Jeff Hulsmeier, Tarnisha Thompson
Volleyball Office: (217) 333-8607
Sports Information: Marty Kaufmann (mekaufma@uiuc.edu)
Telephone: (217) 333-1391
Home Phone: (217) 259-5910
Fax Phone: (217) 333-5540
Press Row: (217) 244-0089
Illinois On-Line: <http://www.fightingillini.com>

Top Illinois Returnees:

Melissa Beitz, 5-8, So., S, 13.83 APG, 2.06 DPG
Paula Prentice, 6-0, Jr., OH, 2.66 KPG, .253%
Mary Coleman, 5-10, Jr., OH, 4.89 KPG, .219%, 3.13 DPG
Tracey Marshall, 5-10, So., OH, 4.29 KPG, .182%, 3.22 DPG

Newcomers:

Cristy Chapman, 6-2, Jr., MB, Williw Hill, IL/Louisville
Betsy Spicer, 6-1, Fr., MB, Barrington, IL
Heather Wilson, 5-9, Fr., S, Rantoul, IL

Wisconsin vs. Illinois series match record: 10-33-1

Date	Place	W/L	Score
October 4, 1975	Champaign, IL	W	2-0
October 31, 1975	Minneapolis, MN	L	0-2
October 8, 1976	West Lafayette, IN	W	2-0
October 9, 1976	West Lafayette, IN	L	0-2
October 29, 1976	Columbus, OH	L	0-2
October 1, 1977	Madison, WI	T	1-1
October 28, 1977	Madison, WI	L	0-2
November 18, 1977	Allendale, MN	L	0-2
October 27, 1978	Champaign, IL	L	0-2
November 17, 1978	Carbondale, IL	L	1-2
September 12, 1980	Chicago, IL	L	1-2
September 19, 1980	Normal, IL	L	1-2
October 4, 1980	Springfield, MO	L	1-2
October 17, 1980	Champaign, IL	W	3-2
September 18, 1982	Normal, IL	L	0-3
October 2, 1982	Madison, WI	L	2-3
October 30, 1982	Champaign, IL	L	1-3
September 16, 1983	Champaign, IL	L	0-3
October 22, 1983	Madison, WI	W	3-1
September 28, 1984	Champaign, IL	L	2-3
October 5, 1984	Madison, WI	L	0-3
September 27, 1985	Madison, WI	L	1-3
November 30, 1985	Champaign, IL	L	0-3
October 17, 1986	Champaign, IL	L	0-3
November 15, 1986	Madison, WI	L	0-3
October 9, 1987	Champaign, IL	L	0-3
November 7, 1987	Madison, WI	L	1-3

October 7, 1988	Madison, WI	L	2-3
November 5, 1988	Champaign, IL	L	0-3
October 6, 1989	Champaign, IL	L	0-3
November 4, 1989	Madison, WI	L	0-3
October 13, 1990	Madison, WI	W	3-2
November 9, 1990	Champaign, IL	W	3-1
November 30, 1990	Madison, WI	W	3-0
September 28, 1991	Champaign, IL	L	0-3
November 29, 1991	Madison, WI	W	3-2
October 9, 1992	Champaign, IL	L	0-3
November 7, 1992	Madison, WI	L	0-3
October 23, 1993	Madison, WI	L	1-3
November 19, 1993	Champaign, IL	L	0-3
October 7, 1994	Champaign, IL	L	0-3
November 5, 1994	Madison, WI	W	3-2
October 20, 1995	Madison, WI	L	1-3
November 18, 1995	Champaign, IL	W	3-1
October 4, 1996	Champaign, IL	W	3-1
November 2, 1996	Madison, WI	W	3-0

INDIANA UNIVERSITY

**Friday, October 3
at Bloomington, IN
—7:30 p.m. CST**

**Saturday, November 1
at Madison, WI
—7:00 p.m. CST**

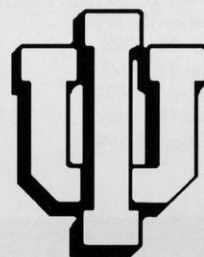

Location: Bloomington, IN
Enrollment: 36,076
Division: I
Colors: Cream and crimson
Nickname: Hoosiers
Home Arena (Capacity): University
Gymnasium (2,500)

1996 Record: 10-22
1996 Big Ten Record/Place: 4-16/10th
1996 Season Highlights: Finished second in the South Florida Invitational and the Mazda Classic
Starters Returning/Lost: 6/0
Letterwinners Returning/Lost: 9/1
Head Coach: Katie Weismiller

School Record: 57-70 (4 years)
Career Record: 105-84 (6 years)
Assistant Coach: Jessica Kerr, Jody Dascoli
Volleyball Office: (812) 855-3989
Sports Information: Shelli Stewart (skstewart@indiana.edu)
Telephone: (812) 855-4770
Home Phone: (812) 339-5922
Fax Phone: (812) 855-9401
Press Row: (812) 855-4812
Indiana On-Line: <http://www.athletics.indiana.edu>

Top Indiana Returnees:

Julie Flatley, 5-11, Sr., OH, 3.21 KPG, .215%
Jen Magelssen, 5-8, Jr., OH, 3.39 KPG, .201%, 2.95 DPG
Melissa Rooney, 6-1, Jr., MB, 2.57 KPG, .265%, 0.93 BPG
Kristina Sanderson, 5-7, So., S, 8.78 APG

Newcomers:

Laura Dewitz, 6-1, Fr., MB, Maumee, OH
Jill Mudge, 6-0, Fr., OH, Lombard, IL
Amanda Welter, 6-2, Fr., MB, Cincinnati, OH

Wisconsin vs. Indiana series match record: 19-17

Date	Place	W/L	Score
October 8, 1976	West Lafayette, IN	L	0-2
September 24, 1977	DeKalb, IL	L	0-2
October 28, 1977	Madison, WI	W	2-0
October 29, 1977	Madison, WI	W	2-0

October 29, 1977	Madison, WI	W	2-0
October 14, 1978	Chicago, IL	W	2-0
October 28, 1978	Champaign, IL	W	2-0
October 25, 1979	East Lansing, MI	L	0-2
October 10, 1982	Bloomington, IN	L	0-3
October 23, 1982	Madison, WI	L	1-3
October 14, 1983	Bloomington, IN	L	1-3
September 21, 1984	Madison, WI	L	1-3
October 11, 1985	Madison, WI	L	0-3
November 9, 1985	Bloomington, IN	L	1-3
September 26, 1986	Bloomington, IN	W	3-2
November 29, 1986	Madison, WI	L	0-3
October 16, 1987	Madison, WI	W	3-2
November 14, 1987	Bloomington, IN	L	1-3
October 21, 1988	Bloomington, IN	L	1-3
November 19, 1988	Madison, WI	W	3-2
September 22, 1989	Madison, WI	W	3-1
November 25, 1989	Bloomington, IN	L	3-1
October 6, 1990	Bloomington, IN	L	3-0
November 2, 1990	Madison, WI	W	3-1
October 11, 1991	Bloomington, IN	W	3-1
November 9, 1991	Madison, WI	W	3-0
October 24, 1992	Bloomington, IN	W	3-0
November 20, 1992	Madison, WI	W	3-0
September 25, 1993	Bloomington, IN	L	1-3
November 26, 1993	Madison, WI	W	3-0
September 30, 1994	Bloomington, IN	W	3-2
October 29, 1994	Madison, WI	W	3-2
October 21, 1995	Madison, WI	L	1-3
November 17, 1995	Bloomington, IN	L	0-3
October 19, 1996	Madison, WI	W	3-0
November 15, 1996	Bloomington, IN	W	3-0

UNIVERSITY OF IOWA

Friday, October 24
at Iowa City, IA
—7:00 p.m. CST

Saturday, November 29
at Madison, WI
—7:00 p.m. CST



Location: Iowa City, IA
Enrollment: 27,051
Division: I
Colors: Black and gold
Nickname: Hawkeyes
Home Arena (Capacity): Carver-Hawkeye Arena (15,500)
1996 Record: 10-21
1996 Big Ten Record/Place: 5-15/9th
1996 Season Highlights: Won the Hawkeye Classic with a 3-0 record
Starters Returning/Lost: 4/2
Letterwinners Returning/Lost: 8/4
Head Coach: Linda Schoensted
School Record: 75-118 (6 years)
Career Record: 406-272 (19 years)
Assistant Coach: Matt Sonnichsen, Kelly Chapman
Volleyball Office: (319) 335-9259
Sports Information: Sherilyn Fiveash (sherilyn-fiveash@uiowa.edu)
Telephone: (319) 335-9267
Home Phone: (319) 351-8041
Fax Phone: (319) 335-9417
Press Row: (319) 335-7284
Iowa On-Line: <http://www.hawkeyesports.com>

Top Iowa Returnees:

Jennifer Bell, 5-11, Sr., OH, 3.44 KPG, .222%, 2.15 DPG
Sharla Johnson, 5-11, So., MH, 1.66KPG, .193%
Julie Williams, 5-11, So., OH, 2.87 KPG, .212%
Barb Zvonek, 5-7, Jr., S, 12.08 APG, 2.59 DPG

Newcomers:

Sarah Beck, 6-0, Fr., MH/OH, Carmel, IN
Bridget Frideres, 5-10, Fr., OH/MH, Madrid, IA
Hannah Lehman, 6-2, Fr., MH, Kalamazoo, MI
Katie Panhorst, 6-0, Fr., MH/OH, St. Charles, MO

Wisconsin vs. Iowa series match record: 18-17-1

Date	Place	W/L	Score
October 31, 1975	Minneapolis, MN	W	2-1
October 29, 1976	Columbus, OH	W	2-1
October 29, 1977	Madison, WI	W	2-0
September 29, 1978	Madison, WI	T	1-1
October 6, 1978	Iowa City, IA	W	2-0
November 10, 1981	Madison, WI	L	2-3
October 27, 1982	Madison, WI	W	3-0
November 16, 1982	Iowa City, IA	L	1-3
September 23, 1983	Iowa City, IA	L	2-3
October 29, 1983	Madison, WI	L	0-3
October 12, 1984	Madison, WI	L	1-3
November 3, 1984	Iowa City, IA	L	0-3
October 25, 1985	Iowa City, IA	L	0-3
November 23, 1985	Madison, WI	L	1-3
October 3, 1986	Madison, WI	L	0-3
November 1, 1986	Iowa City, IA	L	0-3
September 25, 1987	Iowa City, IA	L	1-3
November 28, 1987	Madison, WI	L	1-3
September 20, 1988	Iowa City, IA	L	0-3
October 29, 1988	Madison, WI	L	2-3
September 20, 1989	Iowa City, IA	L	2-3
November 18, 1989	Madison, WI	W	3-1
October 20, 1990	Iowa City, IA	W	3-2
November 16, 1990	Madison, WI	W	3-0
October 5, 1991	Madison, WI	W	3-0
November 1, 1991	Iowa City, IA	No Contest	
September 26, 1992	Madison, WI	W	3-2
November 27, 1992	Iowa City, IA	W	3-0
October 16, 1993	Madison, WI	W	3-1
November 12, 1993	Iowa City, IA	W	3-2
October 21, 1994	Iowa City, IA	L	1-3
November 19, 1994	Madison, WI	L	2-3
September 23, 1995	Iowa City, IA	W	3-2
November 24, 1995	Madison, WI	W	3-0
October 5, 1996	Iowa City, IA	W	3-2
November 1, 1996	Madison, WI	W	3-1

UNIVERSITY OF MICHIGAN

Friday, October 10
at Madison, WI
—7:00 p.m. CST

Saturday, November 8
at Ann Arbor, MI
—7:00 p.m. EST



Location: Ann Arbor, MI
Enrollment: 34,469
Division: I
Colors: Maize and blue
Nickname: Wolverines
Home Arena (Capacity): Cliff Keen Arena (1,800)
1996 Record: 14-17
1996 Big Ten Record/Place: 9-11/6th

1996 Season Highlights: Won the last four matches to move up to sixth place in the Big Ten ... upset then-No. 9 Wisconsin on Oct. 11 (3-0)
Starters Returning/Lost: 5/1
Letterwinners Returning/Lost: 10/4
Head Coach: Greg Giovanazzi
School Record: 71-86 (5 years)
Career Record: 71-86 (5 years)

Assistant Coach: TBA, Irene Renteria
 Volleyball Office: (313) 647-3035
 Sports Information: Amy Carlton (amotc@umich.edu)
 Telephone: (313) 763-4423
 Home Phone: (313) 995-8940
 Fax Phone: (313) 747-1188
 Press Row: (313) 764-3532
 Michigan On-Line: <http://www.umich.edu/~mgoblue/>

Top Michigan Returnees:

Karen Chase, 6-0, Jr., OH, 3.86 KPG, .256%,
 Sarah Jackson, 6-0, Sr., MB, 3.26 KPG, .288%
 Linnea Mendoza, 5-8, Sr., S, 12.70 APG, 2.24 DPG
 Jeanine Szczesniak, 5-10, Jr., OH, 2.11 KPG, .242%, 2.88 DPG

Top Michigan Newcomers:

Sarah Behnke, 5-9, Fr., OH, Baroda, MI
 Joanna Fielder, 6-2, Fr., MB, Costa Mesa, CA
 Annie Maxwell, 5-11, Fr., MB, Santa Barbara, CA
 Jenny Schroeder, 5-9, Fr., OH, Del Mar, CA

Wisconsin vs. Michigan series match record: 21-14

Date	Place	W/L	Score
October 31, 1975	Minneapolis, MN	L	1-2
October 7, 1977	Madison, WI	W	3-0
October 28, 1977	Madison, WI	W	2-0
October 28, 1978	Champaign, IL	W	2-0
October 25, 1980	Champaign, IL	L	0-2
October 24, 1981	Champaign, IL	L	0-2
November 6, 1982	Ann Arbor, MI	W	3-1
October 7, 1983	Madison, WI	W	3-2
November 11, 1983	Ann Arbor, MI	L	1-3
October 19, 1984	Ann Arbor, MI	W	3-0
September 21, 1985	Chicago, IL	L	1-3
October 4, 1985	Ann Arbor, MI	L	1-3
November 2, 1985	Madison, WI	L	1-3
October 24, 1986	Madison, WI	W	3-0
November 22, 1986	Ann Arbor, MI	L	1-3
October 2, 1987	Madison, WI	W	3-0
October 31, 1987	Ann Arbor, MI	W	3-1
September 30, 1988	Madison, WI	W	3-0
November 26, 1988	Ann Arbor, MI	W	3-0
October 13, 1989	Madison, WI	W	3-0
November 11, 1989	Ann Arbor, MI	W	3-1
September 22, 1990	Madison, WI	W	3-0
November 23, 1990	Ann Arbor, MI	W	3-0
October 18, 1991	Madison, WI	W	3-0
November 16, 1991	Ann Arbor, MI	W	3-2
October 3, 1992	Madison, WI	L	2-3
October 20, 1992	Ann Arbor, MI	L	1-3
October 9, 1993	Ann Arbor, MI	L	0-3
November 5, 1993	Madison, WI	W	3-0
September 24, 1994	Madison, WI	W	3-1
November 25, 1994	Ann Arbor, MI	L	0-3
October 14, 1995	Ann Arbor, MI	L	2-3
November 10, 1995	Madison, WI	W	3-0
October 11, 1996	Ann Arbor, MI	L	0-3
November 9, 1996	Madison, WI	W	3-1

Nickname: Spartans
 Home Arena (Capacity): Jenison Field House (5,500)
 1996 Record: 26-7
 1996 Big Ten Record/Place: 18-2/T1st
 1996 Season Highlights: Won their second consecutive Big Ten title sharing championship with Penn State ... advanced to the NCAA Central Regional final before losing to Florida (1-3) ... went undefeated at home in the league
 Starters Returning/Lost: 3/3
 Letterwinners Returning/Lost: 6/3

Head Coach: Chuck Erbe

School Record: 86-47 (4 years)
 Career Record: 396-168-3 (16 years)

Assistant Coach: Laura Farina, Doug Tully

Volleyball Office: (517) 355-4750

Sports Information: Lori Schulze (ath1m@msu.edu)

Telephone: (517) 355-2271
 Home Phone: (517) 887-8250
 Fax Phone: (517) 353-9636
 Press Row: (517) 355-8331

Michigan State On-Line: <http://www.msuspartans.com>

Top Michigan State Returnees:

Jenna Wrobel, 6-0, So., OH, 4.69 KPG, .225%, 2.72 DPG
 Veronica Morales, 6-0, OH, 3.78 KPG, .242%, 2.78 DPG
 Jenny Whitehead, 6-4, So., MB, 1.20 KPG, .294%, 1.28 BPG

Newcomers:

Sarah Gustin, 6-3, Fr., MB, Hesperia, CA
 Christie Landry, Fr., 6-2, OH, Naperville, IL
 Jessica Sanborn, Fr., 6-2, M/OH, Colbert, WA
 Maren Witzel, Fr., 6-0, M/OH, Palmer, AK

Wisconsin vs. Michigan State series match record: 22-13-1

Date	Place	W/L	Score
November 22, 1975	Dayton, OH	L	0-2
October 16, 1976	Chicago, IL	L	1-2
October 14, 1977	Chicago, IL	T	1-1
October 28, 1977	Madison, WI	W	2-0
October 24, 1980	Champaign, IL	W	2-0
September 18, 1981	Normal, IL	L	0-2
September 19, 1981	Normal, IL	L	0-3
October 24, 1981	Champaign, IL	L	0-2
November 5, 1982	East Lansing, MI	W	3-1
October 9, 1983	Madison, WI	W	3-1
November 12, 1983	East Lansing, MI	L	2-3
October 20, 1984	East Lansing, MI	L	0-3
October 5, 1985	East Lansing, MI	W	3-0
November 1, 1985	Madison, WI	W	3-0
October 25, 1986	Madison, WI	W	3-1
November 21, 1986	East Lansing, MI	W	3-2
October 3, 1987	Madison, WI	W	3-0
October 30, 1987	East Lansing, MI	W	3-0
September 24, 1988	Madison, WI	L	2-3
November 25, 1988	East Lansing, MI	L	1-3
October 14, 1989	Madison, WI	W	3-0
November 10, 1989	East Lansing, MI	L	0-3
September 21, 1990	Madison, WI	W	3-0
November 24, 1990	East Lansing, MI	W	3-0
October 19, 1991	Madison, WI	W	3-0
November 15, 1991	East Lansing, MI	W	3-0
October 2, 1992	Madison, WI	W	3-1
October 31, 1992	East Lansing, MI	W	3-1
October 8, 1993	East Lansing, MI	W	3-1
November 6, 1993	Madison, WI	W	3-0
September 23, 1994	Madison, WI	W	3-1
November 26, 1994	East Lansing, MI	W	3-1
October 13, 1995	East Lansing, MI	L	0-3
November 11, 1995	Madison, WI	W	3-1
October 26, 1996	East Lansing, MI	L	0-3
November 22, 1996	Madison, WI	L	0-3

MICHIGAN STATE UNIVERSITY

Friday, September 26
at East Lansing, MI
—7:00 p.m. EST

Sunday, November 16
at Madison, WI
—TBA



Location: East Lansing, MI
 Enrollment: 41,545
 Division: I
 Colors: Green and white

UNIVERSITY OF MINNESOTA

Saturday, October 25
at Minneapolis, MN
—7:00 p.m. CST

Friday, November 28
at Madison, WI
—7:00 p.m. CST



Location: Minneapolis, MN

Enrollment: 37,000

Division: I

Colors: Maroon and gold

Nickname: Gophers

Home Arena (Capacity): Sports Pavilion (5,600)

1996 Record: 24-11

1996 Big Ten Record/Place: 14-6/4th

1996 Season Highlights: Recorded its highest Big Ten finish in three years ... advanced to the NCAA tournament defeating Central Florida, 3-2, in the first round before losing to Long Beach State, 0-3, in the second round

Starters Returning/Lost: 4/2

Letterwinners Returning/Lost: 8/3

Head Coach: Dr. Mike Hebert

School Record: 24-11 (1 year)

Career Record: 596-268 (2120 years)

Assistant Coaches: Maurice Batie, Nao Ikeda

Volleyball Office: (612) 624-6032

Sports Information: Becky Bohm (bohmxo2@tc.umn.edu)

Telephone: (612) 624-3335

Home Phone: (612) 704-0803

Fax Phone: (612) 624-8018

Press Row: (612) 626-1394

Minnesota On-Line: www.umn.edu/wica/

Top Minnesota Returnees:

Becky Bauer, 5-10, Sr., S, 13.81 APG

Jane Passer, 5-10, Sr., OH, 3.06 KPG, .307%, 1.18 BPG

Sarah Pearman, 5-10, Sr., OH, 2.87 KPG, .196%, 3.64 DPG

Tara Baynes, 6-1, Jr., MB, 2.19 KPG, .271%, 1.29 BPG

Newcomers:

Lisa Aschenbrenner, 6-0, Fr., OH, Algonquin, IL

Heather Baxter, 6-1, Fr., MB, Aurora, IL

Nicole Branagh, 6-1, Fr., OH, Orinda, CA

Sonja Posthuma, 6-0, Fr., OH/MB, Sneek, Netherlands

Wisconsin vs. Minnesota series match record: 13-26

Date	Place	W/L	Score
October 11, 1975	Madison, WI	L	1-2
October 31, 1975	Minneapolis, MN	L	0-2
October 2, 1976	Madison, WI	W	2-1
September 30, 1977	Madison, WI	L	0-2
October 6, 1978	Iowa City, IA	L	1-2
October 13, 1978	Chicago, IL	W	2-0
October 4, 1980	Springfield, MO	L	1-2
October 11, 1980	Minneapolis, MN	L	0-3
October 23, 1981	Champaign, IL	L	0-2
October 6, 1982	Minneapolis, MN	L	1-3
October 16, 1982	Madison, WI	W	3-1
September 21, 1983	Madison, WI	W	3-2
November 5, 1983	Minneapolis, MN	L	1-3
October 24, 1984	Madison, WI	L	2-3
October 27, 1984	Minneapolis, MN	L	0-3
October 15, 1985	Madison, WI	L	2-3
November 12, 1985	Minneapolis, MN	L	2-3
October 4, 1986	Madison, WI	L	1-3
October 31, 1986	Minneapolis, MN	L	0-3
September 27, 1987	Minneapolis, MN	L	0-3
November 27, 1987	Madison, WI	L	0-3
October 1, 1988	Minneapolis, MN	L	0-3
October 28, 1988	Madison, WI	W	3-2
October 21, 1989	Minneapolis, MN	L	1-3

November 17, 1989	Madison, WI	W	3-2
October 19, 1990	Minneapolis, MN	W	3-1
November 17, 1990	Madison, WI	W	3-1
October 4, 1991	Madison, WI	W	3-0
November 2, 1991	Minneapolis, MN	W	3-1
September 25, 1992	Madison, WI	L	0-3
November 28, 1992	Minneapolis, MN	L	1-3
October 15, 1993	Madison, WI	L	1-3
November 13, 1993	Minneapolis, MN	L	0-3
October 22, 1994	Minneapolis, MN	W	3-2
November 18, 1994	Madison, WI	W	3-1
September 20, 1995	Minneapolis, MN	L	0-3
November 22, 1995	Madison, WI	L	2-3
October 9, 1996	Madison, WI	W	3-0
November 6, 1996	Minneapolis, MN	L	0-3

NORTHWESTERN UNIVERSITY

Saturday, October 11
at Madison, WI
—7:00 p.m. CST

Friday, November 7
at Evanston, IL
—7:00 p.m. CST



Location: Evanston, IL

Enrollment: 7,400

Division: I

Colors: Purple and white

Nickname: Wildcats

Home Arena (Capacity): Welsh-Ryan Arena (8117)

1996 Record: 9-24

1996 Big Ten Record/Place: 0-20/11th

Starters Returning/Lost: 5/1

Letterwinners Returning/Lost: 11/3

Head Coach: Kevin Renshler

School Record: First year

Career Record: 56-676 (4 years)

Assistant Coaches: Keylor Chan, Christy Peters

Volleyball Office: (847) 491-4638

Sports Information: Chris Hughes (c-hughes@nwu.edu)

Telephone: (847) 491-7503

Home Phone: (773) 764-8203

Fax Phone: (847) 491-8818

Press Row: (847) 491-8852

Northwestern On-Line: <http://www.nwu.edu/athletics>

Top Northwestern Returnees:

Melissa Doan, 5-11, Jr., OH/MB, 2.51 KPG, .217%

Liz Renius, 5-11, Jr., S, 10.39 APG, 2.76 DPG

Jen Zagorski, 5-10, So., OH, 3.28 KPG, .183%, 2.50 DPG

Jessica Holloway, 5-9, Jr., OH, 2.97 KPG, .140%, 3.59 DPG

Newcomers:

Carmen Burbach, 5-10, Fr., OH, Columbus, OH

Jennifer Armson, 5-7, Fr., OH, Portage, WI

Wisconsin vs. Northwestern series match record: 21-22

Date	Place	W/L	Score
September 30, 1978	Madison, WI	L	1-2
September 29, 1979	Madison, WI	W	2-0
October 12, 1979	Chicago, IL	W	2-0
October 27, 1979	East Lansing, MI	L	1-2
November 2, 1979	Evanston, IL	L	0-2
November 3, 1979	Evanston, IL	L	0-2
September 20, 1980	Normal, IL	L	0-2
September 27, 1980	Madison, WI	L	2-3
October 17, 1980	Champaign, IL	L	1-3
October 24, 1980	Champaign, IL	L	0-2
October 23, 1981	Champaign, IL	L	0-2
November 13, 1981	Chicago, IL	L	0-3

September 29, 1982	Evanston, IL	L	1-3
October 20, 1982	Madison, WI	L	0-3
September 10, 1983	Austin, TX	L	2-3
September 24, 1983	Evanston, IL	L	2-3
October 28, 1983	Madison, WI	L	1-3
October 13, 1984	Madison WI	L	1-3
November 2, 1984	Evanston, IL	L	1-3
October 26, 1985	Evanston, IL	L	2-3
November 22, 1985	Madison, WI	L	2-3
October 8, 1986	Evanston, IL	L	0-3
November 5, 1986	Madison, WI	L	0-3
October 21, 1987	Madison, WI	W	3-1
November 18, 1987	Evanston, IL	W	3-1
October 12, 1988	Evanston, IL	L	0-3
November 9, 1988	Madison, WI	W	3-2
September 27, 1989	Madison, WI	W	3-1
October 25, 1989	Evanston, IL	W	3-2
September 26, 1990	Madison, WI	W	3-0
October 24, 1990	Evanston, IL	W	3-0
October 23, 1991	Evanston, IL	W	3-2
November 20, 1991	Madison, WI	W	3-2
October 10, 1992	Evanston, IL	W	3-0
November 6, 1993	Madison, WI	W	3-1
October 20, 1993	Evanston, IL	W	3-2
November 17, 1993	Madison, WI	W	3-0
September 28, 1994	Madison, WI	W	3-1
October 26, 1994	Evanston, IL	W	3-0
October 6, 1995	Madison, WI	W	3-1
November 4, 1995	Evanston, IL	W	3-0
October 25, 1996	Evanston, IL	W	3-0
November 23, 1996	Madison, WI	W	3-0

THE OHIO STATE UNIVERSITY

Friday, October 17
at Madison, WI
—8:00 p.m. CST

Saturday, November 22
at Columbus, OH
—7:30 p.m. EST



Location: Columbus, OH

Enrollment: 48,600

Division: I

Colors: Scarlet and gray

Nickname: Buckeyes

Home Arena (Capacity): St. John Arena (13,276)

1996 Record: 27-6

1996 Big Ten Record/Place: 15-5/3rd

1996 Season Highlights: Vanessa Wouters named Big Ten Player of the Year ... defeated Notre Dame, 3-2, in the first round of the NCAA tournament before losing to Florida, 2-3, in the second round

Starters Returning/Lost: 4/2

Letterwinners Returning/Lost: 7/3

Head Coach: Jim Stone

School Record: 340-144 (15 years)

Career Record: 390-156 (18 years)

Assistant Coaches: Gweyn Leabo, Greg Smith

Volleyball Office: (614) 292-5382

Sports Information: D.C. Koehl (koehl.l@osu.edu)

Telephone: (614) 292-6861 (#5)

Home Phone: (614) 457-8228

Fax Phone: (614) 292-8547

Press Row: (614) 292-1813

Ohio State On-Line: <http://www.ohiostatebuckeyes.com>

Top Ohio State Returnees:

Vanessa Wouters, 6-2, Sr., OH, 6.43 KPG, .266%

Jen Flynn, 5-9, So., OH/S, 2.24 KPG, .218%

Brianne Spiers, 5-9, Jr., OH, 1.77 KPG, .250%, 1.12 BP%

Andrea Pankova, 6-1, Sr., OH, 3.02 KPG, .306%

Newcomers:

Dana Stearns, 6-1, Fr., OH, Bexley, OH

Angelee Abbring, 6-0, Fr., OH, Wheatfield, IN

Brenda Netten, 5-10, Jr., OH/BR, Netherlands

Wisconsin vs. Ohio State series match record: 10-25

Date	Place	W/L	Score
October 31, 1975	Minneapolis, MN	W	2-1
October 29, 1976	Columbus, OH	W	2-1
November 19, 1976	Chicago, IL	W	2-0
October 29, 1977	Madison, WI	L	0-2
October 29, 1977	Madison, WI	L	1-2
October 28, 1979	East Lansing, MI	L	1-2
October 25, 1980	Champaign, IL	L	0-2
October 8, 1982	Columbus, OH	L	1-3
October 22, 1982	Madison, WI	L	0-3
October 15, 1983	Columbus, OH	L	1-3
November 9, 1984	Madison, WI	L	2-3
October 12, 1985	Madison, WI	L	1-3
November 8, 1985	Columbus, OH	L	0-3
September 27, 1986	Columbus, OH	L	1-3
November 28, 1986	Madison, WI	L	2-3
October 17, 1987	Madison, WI	W	3-2
November 13, 1987	Columbus, OH	L	2-3
October 22, 1988	Columbus, OH	L	0-3
November 18, 1988	Madison, WI	W	3-2
September 23, 1989	Madison, WI	L	2-3
November 24, 1989	Columbus, OH	L	0-3
October 5, 1990	Columbus, OH	W	3-1
November 3, 1990	Madison, WI	W	3-2
October 12, 1991	Columbus, OH	L	0-3
November 8, 1991	Madison, WI	L	0-3
October 16, 1992	Madison, WI	W	3-1
November 14, 1992	Columbus, OH	L	2-3
October 1, 1993	Madison, WI	L	0-3
October 20, 1993	Columbus, OH	L	0-3
October 15, 1994	Madison, WI	L	0-3
November 11, 1994	Columbus, OH	L	0-3
September 29, 1995	Columbus, OH	W	3-2
October 28, 1995	Madison, WI	L	1-3
September 27, 1996	Madison, WI	W	0-3
November 30, 1996	Columbus, OH	L	0-3

PENN STATE UNIVERSITY

Saturday, October 4
at University Park, PA
—7:30 p.m. EST

Friday, October 31
at Madison, WI
—7:00 p.m. CST

Location: University Park, PA

Enrollment: 33,162

Division: I

Colors: Blue and white

Nickname: Nittany Lions

Home Arena (Capacity): Rec Hall (6,846)

1996 Record: 3-13

1996 Big Ten Record/Place: 18-2/T1st

1996 Season Highlights: Shared the Big Ten title with Michigan State ... advanced to the finals of the NCAA East Regional after defeating Georgia Tech, 3-0, in the second round and Wisconsin, 3-0, in the regional semifinals before losing to Nebraska, 2-3, in the regional finals

Starters Returning/Lost: 5/1

Letterwinners Returning/Lost: 12/5

Head Coach: Russ Rose

School Record: 586-117 (18 years)

Career Record: 586-117 (18 years)

Assistant Coaches: Erin Tomblin, Michael Schall

Volleyball Office: (814) 863-7474



Volleyball Office: (814) 863-7474
 Sports Information: Alan Ashby (axa33@psu.edu)
 Telephone: (814) 865-1757
 Home Phone: (814) 861-2890
 Fax Phone: (814) 863-3165
 Press Row: (814) 863-3516
 Penn State On-Line: <http://www.psu.edu/sports/>

Top Penn State Returnees:

Terri Zemaitis, 6-2, Sr., MH, 4.78 KPG, .312%, 1.85 BPG
 Bonnie Bremner, 5-9, So., S, 12.96 APG, 1.52 KPG, .386%
 Laura Cacciamani, 6-2, So., MH, 3.30 KPG, .373%, 1.65 BPG
 Carrie Schonveld, 6-0, So., OH, 2.46 KPG, .274%, 2.24 DPG

Newcomers:

Nadia Edwards, 6-0, Fr., MH, Frankfort, IL
 Katie Schumacher, 6-0, Fr., OH, Chicago, IL

Wisconsin vs. Penn State series match record: 0-15

Date	Place	W/L	Score
September 21, 1986	University Park, IA	L	1-3
December 1, 1990	Lincoln, NE	L	0-3
October 26, 1991	University Park, PA	L	2-3
November 22, 1991	Madison, WI	L	1-3
October 17, 1992	Madison, WI	L	0-3
November 13, 1992	University Park, PA	L	0-3
October 2, 1993	Madison, WI	L	1-3
October 29, 1993	University Park, PA	L	0-3
October 14, 1994	Madison, WI	L	0-3
November 12, 1994	University Park, PA	L	0-3
September 30, 1995	University Park, PA	L	0-3
October 27, 1995	Madison, WI	L	0-3
September 28, 1996	Madison, WI	L	0-3
November 29, 1996	University Park, PA	L	1-3
December 13, 1996	Lincoln, NE	L	0-3

PURDUE UNIVERSITY

Saturday, October 18
at Madison, WI
-7:00 p.m. CST

Friday, November 21
at West Lafayette, IN
-7:30 p.m. EST



Location: West Lafayette, IN
 Enrollment: 35,156
 Division: I
 Colors: Old gold and black
 Nickname: Boilermakers
 Home Arena (Capacity): Intercollegiate Athletic Facility (1,650)
 1996 Record: 13-19
 1996 Big Ten Record/Place: 6-14/8th
 1996 Season Highlights: Won five more matches than in 1995 ... ranked 12th in the nation in kills (17.36/game) and eighth in assists (15.88)... set school records for kills (2,066) and assists (1,890) in a season
 Starters Returning/Lost: 3/3
 Letterwinners Returning/Lost: 9/3
 Head Coach: Joey Vrazel
 School Record: 21-39 (2 years)
 Career Record: 21-39 (2 years)
 Assistant Coaches: Ruth Lawanson, Suzanne Stewart
 Volleyball Office: (765) 494-0605
 Sports Information: Tom Schott
 Telephone: (765) 494-3145
 Home Phone: (765) 463-5802
 Fax Phone: (765) 494-5447
 Press Row: (765) 494-6779
 Purdue On-Line: www.purduesports.com
 Top Purdue Returnees:
 Linda Menconi, 5-8, Sr., S, 10.87 APG
 Kelly Colangelo, 6-2, So., OH, 1,10 KPG
 Bev Krupa, 5-11, Jr., OH, 3.02 KPG, 2.01 DPG

Newcomers:

Yolanda Cumbess, 5-11, Fr., MB, Houston, TX
 Katie Gibbons, 6-0, Fr., OH, Naperville, IL
 Christi Kelsey, 5-8, Fr., OH, Muncie, IN
 Sarah Wengler, 6-4, Fr., MB, Pacific, MO
 Jennie Williams, 6-0, Fr., MB/OH, Marysville, MI

Wisconsin vs. Purdue series match record: 16-21

Date	Place	W/L	Score
October 11, 1975	Madison, WI	W	2-1
October 8, 1976	West Lafayette, IN	W	2-1
October 8, 1976	West Lafayette, IN	L	1-2
October 29, 1976	Columbus, OH	L	1-2
October 27, 1979	East Lansing, MI	L	0-2
September 20, 1980	Normal, IL	W	2-1
September 18, 1981	Normal, IL	L	0-2
October 1, 1982	Madison, WI	L	0-3
October 31, 1982	West Lafayette, IN	L	1-3
September 17, 1983	West Lafayette, IN	L	1-3
October 21, 1983	Madison, WI	L	0-3
September 6, 1984	Austin, TX	L	1-3
September 29, 1984	West Lafayette, IN	L	0-3
September 28, 1985	Madison, WI	L	0-3
November 29, 1985	West Lafayette, IN	L	0-3
October 18, 1986	West Lafayette, IN	L	0-3
November 14, 1986	Madison, WI	W	3-1
October 10, 1987	West Lafayette, IN	L	1-3
November 6, 1987	Madison, WI	W	3-1
October 8, 1988	Madison, WI	W	3-1
November 4, 1988	West Lafayette, IN	L	0-3
October 7, 1989	West Lafayette, IN	W	3-1
November 3, 1989	Madison, WI	L	1-3
October 13, 1990	Madison, WI	W	3-2
November 10, 1990	West Lafayette, IN	L	1-3
September 27, 1991	West Lafayette, IN	W	3-2
November 30, 1991	Madison, WI	W	3-0
October 23, 1992	West Lafayette, IN	L	1-3
November 21, 1992	Madison, WI	L	1-3
September 24, 1993	West Lafayette, IN	W	3-1
November 27, 1993	Madison, WI	W	3-0
October 8, 1994	West Lafayette, IN	L	2-3
November 4, 1994	Madison, WI	W	3-0
October 7, 1995	Madison, WI	W	3-2
November 3, 1995	West Lafayette, IN	L	0-3
October 18, 1996	Madison, WI	W	3-0
November 16, 1996	West Lafayette, IN	W	3-1

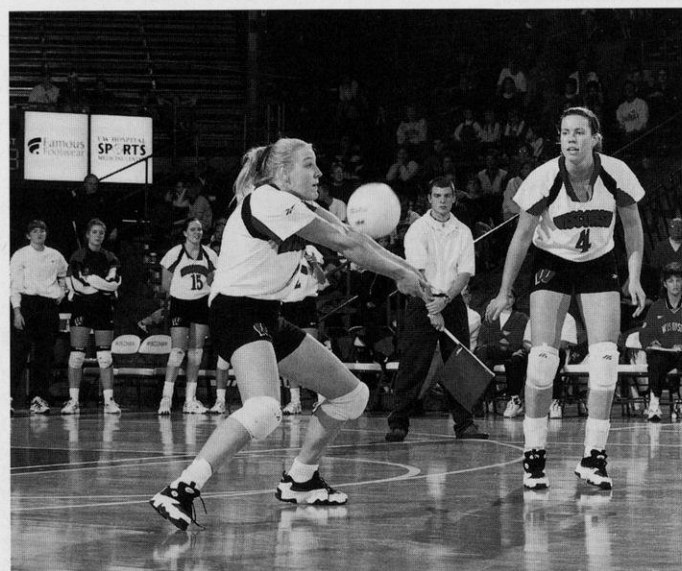

As a freshman, Kate Fitzgerald was one of the Badgers' top passers ranking second on the team with 2.53 digs per game.

Non-Conference Opponents

SHAMROCK INVITATIONAL

Friday-Saturday, Aug. 29-30, Notre Dame, IN

Aug. 29: Wisconsin vs. Oral Roberts, 5:00 p.m.
Notre Dame vs. Louisville, 7:30 p.m.
Aug. 30: Wisconsin vs. Louisville, 10:30 a.m.
Notre Dame vs. Oral Roberts, 1:00 p.m.
Louisville vs. Oral Roberts, 5:00 p.m.
Wisconsin vs. Notre Dame, 7:30 p.m.

ORAL ROBERTS

Location: Tulsa, OK
Enrollment: 4,716
Division: I
Conference: Mid-Continent
Colors: Vegas Gold, navy blue and white
Nickname: Golden Eagles
Home Arena (Capacity): ORU Mabee Center (10,575)
1996 Record: 27-5
1996 Conference Record/Place: NA
1996 Season Highlights: Lost to Colorado, 1-3, in the first round of the NCAA Tournament
Starters Returning/Lost: 4/2
Letterwinners Returning/Lost: 7/2
Head Coach: Amy Farber
School Record: First year
Career Record: 6-28 (1 year)
Assistant Coaches: Darryl Pearson, Ksenija Kugler, Zvezdana Sirola
Volleyball Office: (918) 495-6818
Sports Information: Shad Wehrli (cweh7513@stu.oru.edu)
Telephone: (918) 495-7182
Home Phone: (918) 672-3461
Fax Phone: (918) 495-7142
Top Oral Roberts Returnees:
Erica Favero, 6-1, Jr., OH, 3.02 KPG, .262%, 2.50 DPG
Juliana Moser, 6-2, So., MB, 2.58 KPG, .346%, 1.23 BPG
Debora dos Santos, 5-9, Jr., S, 2.20 KPG, .236%, 5.98 APG
Sandra Paula Theis, 5-10, Sr., OH, 2.75 KPG, .248%, 2.64 DPG
Newcomers:
Patricia Danicic, 6-1, Fr., MB, Sao Paulo, Brazil
Shawna Spratt, 5-11, Fr., OH, Ontario, Canada
Wisconsin vs. Oral Roberts series match record: First Meeting



LOUISVILLE

Location: Louisville, KY
Enrollment: 23,000
Division: I
Conference: Conference USA
Colors: Red and black
Nickname: Cardinals
Home Arena (Capacity): Cardinal Arena (840)
1996 Record: 26-5
1996 Conference Record/Place: 14-2/T1st
1996 Season Highlights: Won the Conference USA title ... advanced to the NCAA East Regional semifinals after defeating Brown, 3-0, in the first round and Maryland, 3-1, in the second round; lost to Nebraska, 0-3, in the regional semifinals
Starters Returning/Lost: 3/3
Letterwinners Returning/Lost: 8/4
Head Coach: Leonid Yelin
School Record: 26-5 (1 year)



Career Record: 140-41

Assistant Coaches: Patty Dennison, Steve Dallman

Volleyball Office: (502) 582-0100

Sports Information: Nancy Smith (nasmit01@ulkyvm.louisville.edu)

Telephone: (502) 852-6581

Home Phone: (502) 893-8349

Fax Phone: (502) 852-7401

Press Row: (502) 852-0083

Louisville On-Line: <http://www.louisville.edu/athletics>

Top Louisville Returnees:

Sonia Gubaidulina, 6-4, Jr., MB, 3.32 KPG, .284%

Maria Sinichenko, 6-2, So., OH, 3.81 KPG, .231%

Annie Filley, 5-10, Sr., OH, 2.16 KPG, .213%, 2.09 DPG

Newcomers:

Lawanda Johnson, 6-1, Jr., OH, Miami, FL

Kelly McClain, 5-10, Fr., OH, Kankakee, IL

Wisconsin vs. Louisville series match record: 0-1

Date	Place	W/L	Score
September 20, 1985	Chicago, IL	L	1-3

NOTRE DAME

Location: Notre Dame, IN
Enrollment: 10,126
Division: I
Conference: Big East
Colors: Gold and blue
Nickname: Fighting Irish
Home Arena (Capacity): Joyce Center (11,418)
1996 Record: 22-12
1996 Conference Record/Place: 11-0/1st
1996 Season Highlights: Defeated Hofstra, 3-0, in the first round of the NCAA Tournament before losing to Ohio State, 2-3, in the second round
Starters Returning/Lost: 5/1
Letterwinners Returning/Lost: 8/4
Head Coach: Debbie Brown
School Record: 165-49 (6 years)
Career Record: 282-132 (11 years)
Assistant Coaches: Steve Hendricks, Elaine Oden
Volleyball Office: (219) 631-6307
Sports Information: Pete LaFleur (lafleur.4@nd.edu)
Telephone: (219) 631-4780
Home Phone: (219) 243-1826
Fax Phone: (219) 631-7941
Press Row Phone: (219) 631-5309
Notre Dame On-Line: <http://www.und.com>
Top Notre Dame Returnees:
Jaimie Lee, 5-11, Jr., OH, 2.32 KPG, .277%, 2.46 DPG
Angie Harris, 6-0, Jr., OH, 3.21 KPG, .205%
Carey May, 5-9, Jr., S, 12.68 APG, 2.35 DPG
Newcomers:
Denise Boylan, 6-1, Fr., S, Lisle, IL
Christi Giron, 6-3, Fr., MB, OH, Muncie, IN
Jo Jameyson, 6-1, fr., MB, OH, Alvin, TX
Wisconsin vs. Notre Dame series match record: 1-1



Date	Place	W/L	Score
September 22, 1984	Madison, WI	W	3-1
October 24, 1987	Notre Dame, IN	L	1-3

OUTBACK CHALLENGE

Friday-Saturday, Sept. 5-6, Athens, GA

Sept. 6 Ohio State vs. Alabama, 3:30 p.m.
Wisconsin vs. Georgia, 6:00 p.m.
Sept. 6 Wisconsin vs. Alabama, 3:30 p.m.
Ohio State vs. Georgia, 6:00 p.m.

ALABAMA

Location: Tuscaloosa, AL
Enrollment: 20,000
Division: I
Conference: Southeastern
Colors: Crimson and white
Nickname: Crimson Tide
Home Arena (Capacity):
Coleman Coliseum (15,043)
1996 Record: 5-31
1996 Conference Record/Place: 1-14/6th West
Starters Returning/Lost: 3/3
Letterwinners Returning/Lost: 5/3
Head Coach: Judy Green
School Record: 5-31 (1 year)
Career Record: 401-103 (11 years)
Assistant Coaches: John Rodgers, Shelly Gross
Volleyball Office: (205) 934-6014
Sports Information: Bryant Burnette
Telephone: (205) 348-6084
Home Phone: TBA
Fax Phone: (205) 348-8841
Alabama On-Line: <http://ua1vm.ua.edu:80/~uasports/index.html>
Top Alabama Returnees:
Monica Davis, 6-0, Jr., OH, 3.36 KPG, .252%, 2.45 DPG
Nicole Chavez, 5-4, Jr., S, 10.35 APG
Kari Weber, 6-0, So., MB, 1.93 KPG, .202%, 1.06 BPG
Newcomers:
Allison Lange, 5-8, Fr., S, Wauwatosa, WI
Sarah Cotten, 5-11, Fr., MB, Hoisington, KS
Kelly Fash, 6-1, Fr., MB, Lockport, IL

Wisconsin vs. Alabama series match record: 1-0

Date	Place	W/L	Score
October 10, 1980	Minneapolis, MN	W	2-1



GEORGIA

Location: Athens, GA
Enrollment: 30,000
Division: I
Conference: Southeastern
Colors: Red and black
Nickname: Lady Bulldogs
Home Arena (Capacity): Ramsey
Student Center (2,000)
1996 Record: 12-18
1996 Conference Record/Place: 2-11/5th
1996 Season Highlights: Won the Louisville Invitational with a 2-0 record
Starters Returning/Lost: 6/0
Letterwinners Returning/Lost: 10/2
Head Coach: Jim Iams
School Record: 198-77 (8 years)
Career Record: 239-102 (10 years)
Assistant Coaches: Jane Belanger, Cindy Young
Volleyball Office: (706) 542-7915
Sports Information: Sandi Karchmer (karchmer@bae.uga.edu)
Telephone: (706) 542-6544
Home Phone: (706) 549-3382
Fax Phone: (706) 542-9339
Georgia On-Line: <http://www.sports.uga.edu>
Top Georgia Returnees:
Rebecca Dady, 6-2, So., OH, 4.37 KPG, .246%, 2.38 DPG
Lital Sisso, 6-0, Sr., MB, 3.32 KPG, .220%, 1.31 BPG
Kathy Vis, 6-0, So., MB, 2.90 KPG, .219%, 1.06 BPG
Mindi Westfall, 6-0, So., S, 11.30 APG
Newcomers:
Nnenna Amobi, 5-10, Fr., MB, Silver Springs, MD
Jade Harper, 5-9, Fr., OH, Miami, FL
Wendy Powell, 5-9, So., S, Vista, CA/Purdue
Wisconsin vs. Georgia series match record: 0-2



Date	Place	W/L	Score
September 5, 1992	Arlington, TX	L	1-3
September 11, 1991	Madison, WI	L	2-3

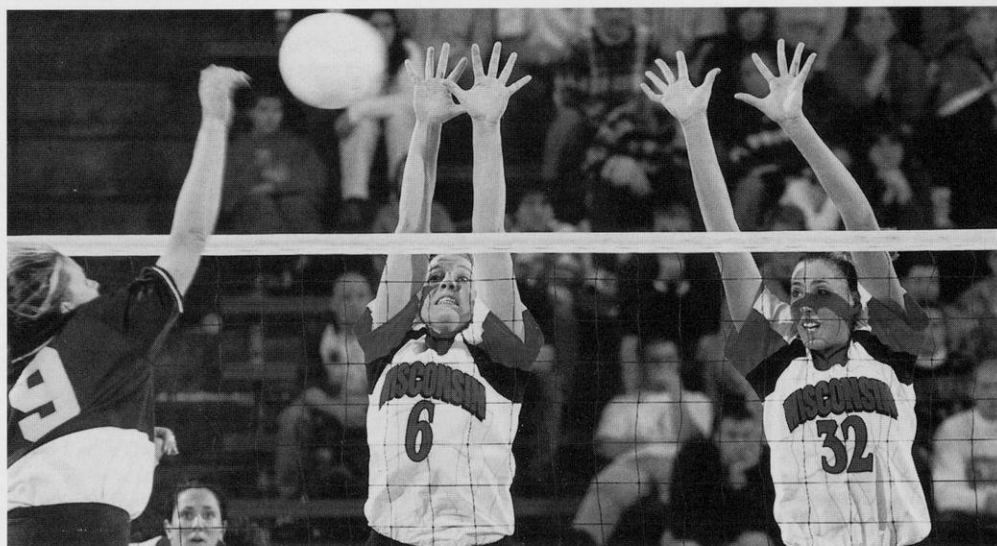

Heather Dodaro (right) became the Big Ten and UW all-time block assist leader as a junior. The 6-0 middle blocker has 500 block assists in her career.

INNTOWNER INVITATIONAL

Friday-Saturday, Sept. 12-13, Madison, WI

Sept. 12 Ball State vs. UW- Green Bay, 5:00 p.m.
Wisconsin vs. Pittsburgh, 7:00 p.m.

Sept. 13 Ball State vs. Pittsburgh, 12:00 p.m.
Wisconsin vs. UW-Green Bay, 2:00 p.m.
Pittsburgh vs. UW-Green Bay, 5:00 p.m.
Wisconsin vs. Ball State, 7:00 p.m.

PITTSBURGH

Location: Pittsburgh, PA
Enrollment: 32,107
Division: I
Conference: Big East
Colors: Blue and gold
Nickname: Panthers
Home Arena (Capacity): Fitzgerald
Field House (6,798)
1996 Record: 22-11
1996 Conference Record/Place: 9-2/2nd
1996 Season Highlights: Lost to Notre Dame in the championship round of the Big East Tournament
Starters Returning/Lost: 3/3
Letterwinners Returning/Lost: 6/4
Head Coach: Cindy Alvear
School Record: 85-47 (4 years)
Career Record: 85-47 (4 years)
Assistant Coach: Jeff Belmonte
Volleyball Office: (412) 648-8337
Sports Information: TBA
Telephone: (412) 648-8240
Home Phone: (412)
Fax Phone: (412) 648-8248
Press Row Phone: (412) 648-8763
Pittsburgh On-Line: <http://www.pitt.edu/~sports/>
Top Pittsburgh Returnees:
Paula Zemrowski, 6-5, So., OH/MH, 2.79 KPG, .260%
Annemarie Tarara, 5-11, Jr., OH, 1.94 KPG, .215%
Peggy Meinhart, 6-0, So., MH, 1.63 KPG, .224%, 1.14 BPG
Newcomers:
Stacy Renick, 6-0, Fr., MH, Eagan, MN
Lisa Riggle, 5-10, Fr., S, Gillette, WY
Wisconsin vs. Pittsburgh series match record: 2-3



Date	Place	W/L	Score
November 8, 1980	Kalamazoo, MI	L	1-2
November 7, 1981	Kalamazoo, MI	L	1-2
December 2, 1989	Birmingham, AL	W	3-0
August 31, 1990	Madison, WI	L	2-3
September 18, 1993	Hempstead, NY	W	3-0
September 21, 1996	Washington, D.C.	W	3-0

UW-GREEN BAY

Location: Green Bay, WI
Enrollment: 5,000
Division: I
Conference: Midwestern Collegiate
Colors: Red, green and white
Nickname: Phoenix
Home Arena (Capacity):
Phoenix Sports Center
1996 Record: 3-26
1996 Conference Record/Place: 0-14/8th
Starters Returning/Lost: 3/3
Letterwinners Returning/Lost: 9/4
Head Coach: Debbie Kirch
School Record: First year
Career Record: First year
Assistant Coach: Brian Schaefer
Volleyball Office: (414) 465-2573
Sports Information: Sue Bodilly (bodillys@uwgb.edu)
Telephone: (414) 465-2498
Home Phone: (414) 499-8956
Fax Phone: (414) 465-2357
UW-Green Bay On-Line: <http://www.gophoenix.com>
Top UW-Green Bay Returnees:
Angie Rowley, 6-0, So., MH, 2.97 KPG, .165%
Chelsea Pack, 5-10, So., OH, 2.40 KPG, .146%
Newcomers:
Amy Strohmeier, 5-10, Sr., MH, Camp Douglas, WI
Wisconsin vs. UW-Green Bay series match record: 0-1



Date	Place	W/L	Score
September 1, 1990	Madison, WI	L	2-3

BALL STATE

Location: Muncie, IN
Enrollment: 18,594
Division: I
Conference: Mid-American
Colors: Cardinal and white
Nickname: Cardinals
Home Arena (Capacity): University
Arena (11,500)
1996 Record: 21-9
1996 Conference Record/Place: 15-2/T1st
1996 Season Highlights: Won the Mid-American Conference title
Starters Returning/Lost: 4/2
Letterwinners Returning/Lost: 9/2
Head Coach: Randy Litchfield
School Record: 161-76 (8 years)
Career Record: 161-76 (8 years)
Assistant Coaches: Chad Weyenberg, Stefanie Decker
Volleyball Office: (765) 285-1465
Sports Information: Bob Moore (bmoore2@wp.bsu.edu)
Telephone: (765) 285-8242
Home Phone: (765) 289-2936
Fax Phone: (765) 285-8929
Ball State On-Line: <http://www.bsu.edu/sports>
Top Ball State Returnees:
Lindsay Follin, 5-11, Jr., OH, 3.51 KPG, .226%, 2.54 DPG
Jennie Cook, 6-3, Sr., OH, 271 KPG, .214%
Liz Cothren, 6-1, Sr., MB, 1.53 KPG, .270%, 1.24 BPG
Jennifer Schilling, 5-10, Jr., OH, 1.95 KPG, .295%, 1.94 DPG



Newcomers:

Patricia Burns, 6-0, Fr., OH, Hamilton, Ontario
Emily Sallee, 5-9, Fr., S, Muncie, IN
Amanda Wingertsahn, 5-11, Fr., OH/MB, Selma, IN

Wisconsin vs. Ball State series match record: 0-2

Date	Place	W/L	Score
September 23, 1977	DeKalb, IL	L	0-2
October 20, 1981	Macomb, IL	L	1-2

WISCONSIN VOLLEYBALL CLASSIC

Friday-Saturday, Sept. 19-20, Madison, WI

Sept. 19: Penn State vs. Nebraska, 5:00 p.m.
Wisconsin vs. Texas, 7:00 p.m.
Sept. 20: Penn State vs. Texas, 5:00 p.m.
Wisconsin vs. Nebraska, 7:00 p.m.

TEXAS

Location: Austin, TX

Enrollment: 45,591

Division: I

Conference: Big Twelve

Colors: Burnt orange and white

Nickname: Longhorns

Home Arena (Capacity):
Recreational Sports Center (2,075)

1996 Record: 23-7

1996 Conference Record/Place: 16-4/2nd

1996 Season Highlights: Advanced to the NCAA Regional semifinals after defeating San Diego State in the second round, 3-0, lost to Hawaii, 1-3, in the regional semis

Starters Returning/Lost: 5/1

Letterwinners Returning/Lost: 10/4

Head Coach: Jim Moore

School Record: First year

Career Record: 184-89 (8 years)

Assistant Coach: Tina Lockhart, Glen Lietzke

Volleyball Office: (512) 471-7325

Sports Information: Joe Chemycz (jchemycz@mail.utexas.edu)

Telephone: (512) 471-9640

Home Phone: (512) 502-1996

Fax Phone: (512) 471-6040

Texas On-Line: <http://www.utexas.edu/athletics>

Top Texas Returnees:

Demetria Sance, 6-0, Jr., OH,

Sarah Butler, 6-1, So., OH/MB,

Jane Winkel, 6-0, Sr., MB,

Pavlina Steffkova, 5-8, Sr., S, 10.73 APG

Newcomers:

Jill Gremmel, 5-11, Fr., S, Dubuque, IA

Meggan Kohnen, 6-1, Fr., MB, Dubuque, IA

Wisconsin vs. Texas series match record: 0-2

Date	Place	W/L	Score
September 7, 1984	Austin, TX	L	2-3
September 9, 1983	Austin, TX	L	0-3

NEBRASKA

Location: Lincoln, NE

Enrollment: 25,000

Division: I

Conference: Big Twelve

Colors: Scarlet and cream

Nickname: Cornhuskers

Home Arena (Capacity): Nebraska
Coliseum (5,000)

1996 Record: 30-4

1996 Conference Record/Place: 19-1/1st

1996 Season Highlights: Won the inaugural Big Twelve Championship ... advanced to the NCAA final four losing to Stanford, 1-3, in the semifinals

Starters Returning/Lost: 4/2

Letterwinners Returning/Lost: 9/3

Head Coach: Terry Petite

School Record: 607-129 (20 years)

Career Record: 656-140 (23 years)

Assistant Coaches: Cathy Noth, Nikki Best

Volleyball Office: (402) 472-2399

Sports Information: TBA

Telephone: (402) 472-7779

Home Phone: TBA

Fax Phone: (402) 472-2005

Press Row Phone: (402) 472-5300

Nebraska On-Line: <http://huskerwebcast.com>

Top Nebraska Returnees:

Lisa Reitsma, 6-4, Sr., OH, 5.05 KPG, .283%, 1.09 BPG

Megan Korver, 6-2, Jr., MB, 2.88 KPG, .307%, 1.53 BPG

Jaime Krondak, 6-0, Jr., OH, 2.93 KPG, .210%, 3.25 DPG

Fiona Nepo, 5-9, Jr., S, 13.66 APG

Newcomers:

Nancy Meendering, 6-1, Fr., OH, Hull, IA

Jill McWilliams, 6-0, Fr., S, Des Moines, IA

Angie Oxley, 6-0, Fr., MB, Ogallala, NE

Wisconsin vs. Nebraska series match record: 1-7-1

Date	Place	W/L	Score
October 1, 1977	Madison, WI	T	1-1
October 14, 1978	Chicago, IL	W	2-0
October 13, 1979	Chicago, IL	L	0-2
October 13, 1979	Chicago, IL	L	0-2
October 4, 1980	Springfield, MO	L	0-2
September 29, 1990	Lincoln, NE	L	1-3
August 21, 1991	Lexington, KY	L	1-3
December 13, 1991	Lincoln, NE	L	0-3
September 9, 1996	Lincoln, NE	L	0-3

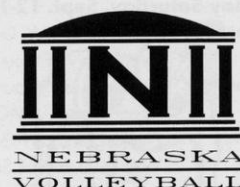

RECORDS VS. OPPONENTS 1973-96

Opponent	Wins	Losses	Ties
Alabama	1	0	0
American	1	0	0
Arkansas	0	1	0
Ball State	0	2	0
Boise State	1	0	0
Bowling Green State	2	1	0
Bradley	2	1	0
Brigham Young	1	0	0
Butler	1	0	0
California	1	0	0
Cal Poly-SLO	1	0	0
CSU-Northridge	1	0	0
CSU-Sacramento	1	0	0
Carroll College	5	0	0
Carthage College	11	2	0
Central Michigan	4	5	0
Chicago, U of	1	0	0
Cincinnati	1	3	0
Cleveland State	4	0	0
Colgate	1	0	0
Colorado	1	1	0
Colorado State	0	1	0
Dayton	3	0	0
DePaul	7	4	2
Drake	5	3	0
Duke	1	1	0
Eastern Illinois	4	2	0
Eastern Kentucky	1	1	0
Eastern Michigan	1	0	0
Elmhurst	1	0	0
Florida	0	1	0
Fresno State	1	0	0
George Mason	2	0	0
George Washington	0	1	0
George Williams	5	0	0
Georgia	0	2	0
Grand Valley State	2	0	0
Gustavus Adolphus	1	0	0
Hofstra	3	0	0
Houston	0	3	0
Idaho	1	0	0
Illinois	12	34	1
Illinois-Chicago	5	7	0
Illinois State	6	14	0
Indiana	19	17	0
Indiana State	2	1	0
Iowa	17	17	1
Iowa State	2	1	0
Juniata	1	0	0
Kansas State	0	1	0
Kentucky	1	4	0
Lewis University	4	1	2
Long Beach State	0	2	0
Loras College	1	0	0
Louisville	0	1	0
Loyola-Chicago	8	1	0
Loyola Marymount	1	0	0
Mankato State	3	0	0
Marquette	14	0	0
Maryland	1	0	0
Memphis State	1	0	0
Miami of Ohio	1	0	0
Michigan	21	14	0
Michigan State	22	13	1
Minnesota	14	25	0
Minnesota-Duluth	1	0	0
Missouri	3	0	0
Missouri-St. Louis	0	1	0
Nebraska	1	7	1
Nevada-Reno	1	0	0

Opponent	Wins	Losses	Ties
North Carolina	4	0	0
North Dakota State	0	1	0
Northeastern Illinois	6	1	0
Northern Arizona	1	0	0
Northern Colorado	0	1	0
Northern Illinois	18	3	0
Northern Iowa	7	0	0
Northern Michigan	2	0	0
Northwestern	19	23	0
Notre Dame	1	1	0
Ohio State	10	25	0
Oklahoma	1	3	1
Ontario	0	0	1
Oregon	0	1	0
Oregon State	1	0	0
Pacific	0	2	0
Penn State	0	15	0
Pepperdine	2	0	0
Pittsburgh	4	3	0
Purdue	16	21	0
Rhode Island	1	0	0
St. Catherine's College	2	0	0
St. Cloud State	3	1	0
St. Francis College	1	0	0
St. Louis	2	0	0
St. Norbert College	1	0	0
San Diego	1	0	0
San Jose State	0	1	0
Santa Clara	0	1	0
South Florida	1	0	0
Southeast Missouri	1	0	0
Southern California	1	2	0
Southern Illinois	6	1	0
Southwest Missouri	1	4	0
Stanford	0	1	0
Stephen F. Austin	1	0	0
Tennessee	1	2	0
Texas	0	2	0
Texas A&M	2	0	0
Texas-Arlington	1	1	0
Texas Tech	1	2	0
Tulsa	1	0	0
UCLA	0	2	0
Utah	1	0	0
Valparaiso	2	0	0
Virginia	2	0	0
Virginia Tech	1	0	0
UW-Eau Claire	8	0	0
UW-LaCrosse	15	4	2
UW-Milwaukee	68	4	0
UW-Green Bay	4	0	0
UW-Oshkosh	12	3	0
UW-Parkside	8	1	0
UW-Platteville	5	1	0
UW-River Falls	3	0	0
UW-Stevens Point	11	0	0
UW-Superior	2	0	0
UW-Whitewater	3	0	0
Washington	0	1	0
West Virginia	1	0	0
Western Illinois	5	4	1
Western Michigan	4	2	0
Wichita State	1	1	0
William & Mary	1	0	0
William Penn	1	0	0
Winnipeg	1	0	0
Winona State	1	1	0
Wright State	1	0	0
Wyoming	0	1	0
Xavier	1	0	0
Program Totals:	471	338	13

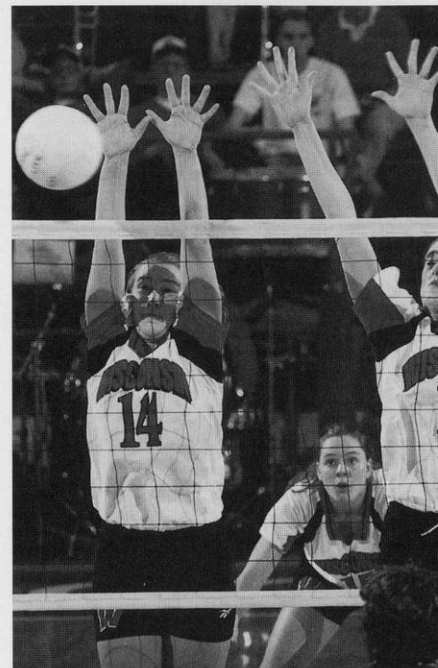

Colleen Neels has been the starting setter for the Badgers four times in her career. She set a career high 61 assists versus Indiana as a freshman.

Record vs. Big Ten Opponents 1973-96

Opponent	UW Wins	UW Losses	UW Ties
University of Illinois	12	34	1
Indiana University	20	17	0
University of Iowa	17	17	1
University of Michigan	21	14	0
Michigan State University	22	13	1
University of Minnesota	14	25	0
Northwestern University	19	23	0
Ohio State University	10	25	0
Penn State University	0	15	0
Purdue University	16	21	0
Totals	150	201	3

SEASON BY SEASON RESULTS 1974-96

1974

Overall Record: 25-4 (Home: 10-2)

Head Coach: Kay Von Guten

9-21	W	UW-EAU CLAIRE	2-0
9-28	W	DAYTON	2-1
	W	PURDUE *	2-1
10-5	W	UW-RIVER FALLS	2-0
	W	NORTHERN ILLINOIS	2-0
	W	UW-LACROSSE	2-0
	L	UW-OSHKOSH	1-2
10-12		at LaCrosse Quad, LaCrosse, WI	
	W	Northern Illinois	2-1
	W	Mankato State	2-0
	W	Winona State	2-0
10-18		at Oshkosh Quad, Oshkosh, WI	
	W	UW-Stevens Point	2-0
	W	Carthage	2-0
	W	UW-Oshkosh	2-0
10-26	W	UW-PLATTEVILLE	2-0
	W	CARTHAGE	2-0
11-1	W	ROCK VALLEY *	2-0
	L	CARTHAGE	1-2
11-2	W	UW-WHITEWATER	2-0
	W	UW-MILWAUKEE	2-1
	W	UW-RIVER FALLS	2-0
11-9		at WWIAC Regional, Platteville, WI	
	W	UW-Stevens Point	2-0
	W	UW-Platteville	2-0
	W	UW-LaCrosse	2-0
11-15/16		at WWIAC Champ., Superior, WI	
11-15	W	UW-Superior	2-1
	W	Carthage	2-0
	W	UW-Stevens Point	2-0
11-16	W	UW-Eau Claire	2-0
	W	UW-Milwaukee	2-0
11-22/23		at MAIAW Regional, Kalamazoo, MI	
11-22	W	Grand Valley State	2-0
	L	Illinois State	1-2
	W	Indiana *	2-0
11-23	L	Illinois State	0-2

1975

Overall Record: 23-14 (Home: 7-3)

Big Ten Record/Finish: 3-3/6th

Head Coach: Pat Hielscher

9-20	W	UW-MILWAUKEE	2-0
	W	UW-STEVENS POINT	2-0
	W	UW-OSHKOSH	2-1
9-27	L	UW-Platteville	1-2
	L	Winona State	1-2
	W	UW-Milwaukee	2-1
10-1	L	Carthage	1-2
	W	UW-Whitewater	2-0
10-4	W	Illinois	2-0
	W	Chicago	2-0
10-11	W	PURDUE	2-1
	L	MINNESOTA	1-2
	W	CARTHAGE	2-1
10-16	L	at Illinois-Chicago	0-2
10-17	W	at UW-Eau Claire	2-1
10-18	W	UW-River Falls	2-0
	W	Mankato State	2-0

	W	Gustavus Adolphus	2-1
10-24	L	UW-LACROSSE	1-2
10-27	W	at UW-Stevens Point	2-0
10-31		at Big Ten Champ., Minneapolis	
	W	Iowa	2-1
	L	Michigan State	1-2
	W	Northwestern *	2-0
	L	Illinois	0-2
	L	Minnesota	0-2
	W	Ohio State	2-1
11-8		WWIAC REGIONAL, Madison, WI	
	W	UW-PLATTEVILLE	2-0
	W	UW-STEVENS POINT	2-0
	L	UW-LACROSSE	1-2
11-14/15		at WWIAC Champ., Platteville, WI	
11-14	W	UW-Eau Claire	2-0
	L	UW-Oshkosh	1-2
	W	UW-Milwaukee	2-1
11-15	W	UW-Superior	2-1
	L	UW-LaCrosse	1-2
11-22		at MAIAW Regional, Dayton, OH	
	W	UW-LaCrosse	2-0
	L	Northeastern Illinois	0-2
	W	Dayton (replay of protest)	2-0
	L	Michigan State	0-2

1976

Overall Record: 33-14 (Home: 10-2)

Big Ten Record/Finish: 2-2/

Head Coach: Pat Hielscher

9-21	W	vs. UW-Eau Claire	2-0
	W	at UW-LaCrosse	2-0
9-25	L	DEPAUL	0-2
	W	NORTHERN IOWA	2-1
	W	ST. CLOUD STATE	2-0
	W	NORTHEASTERN (IL)	2-1
9-29	W	at UW-Milwaukee	2-0

	W	vs. UW-Oshkosh	2-0
10-2	W	GEORGE WILLIAMS	2-0
	W	MINNESOTA	2-1
	L	ILLINOIS-CHICAGO	0-2
	W	CARTHAGE	2-1
10-8/9		at Purdue Invit., West Lafayette, IN	
10-8	L	Purdue	1-2
	L	Indiana	0-2
	W	Illinois	2-0
10-9	W	Purdue	2-0
	L	Illinois	0-2
10-13	W	UW-PLATTEVILLE	2-0
	W	UW-OSHKOSH	2-0
10-15/16		at Illinois-Chicago Invit., Chicago	
10-15	L	Illinois State	1-2
	L	Southwest Missouri	0-2
10-16	L	Michigan State	1-2
	W	Northeastern (IL)	2-0
	W	Ohio State	2-1
10-19	W	UW-WHITEWATER	2-0
	W	UW-MILWAUKEE	2-0
10-21	W	at Carthage	2-0
	W	vs. George Williams	2-0
10-29/30		at Big Ten Champ., Columbus, OH	
10-28		All 10 teams played each other in one 11-point game. Wisconsin finished 4-5.	
10-29	L	Purdue	1-2
	W	Northwestern *	2-0
	W	Iowa	2-1
	L	Illinois	0-2
11-3	L	at UW-Oshkosh	0-2
	W	vs. Carroll College	2-0
11-5/6		at Carthage Invit., Kenosha, WI	
11-5	L	UW-Oshkosh	0-2
	W	UW-Platteville	2-1
	W	UW-Milwaukee	2-0
	W	Carthage	2-0
11-6	W	UW-Stevens Point	2-0
	W	Carthage	2-0



The Badgers celebrate a win during their 1997 summer tour to Europe. Wisconsin spent 20 days training and competing in Finland and Russia.

* Club or Junior College Teams

11-9	W	at Northeastern Illinois	2-0
11-12/13		at WWIAC Champ., Milwaukee	
11-12	W	UW-Eau Claire	2-0
11-13	W	UW-Oshkosh	2-0
	W	UW-LaCrosse	2-0
11-18/19		at MAIAW Regional, Chicago	
11-18	W	West Virginia	2-0
	W	Ohio	2-0
	L	Illinois State	1-2
11-19	L	Western Illinois	0-2

1977

Overall Record: 29-14-7 (Home: 15-5-4)

Big Ten Record/Finish: 6-3/2nd

Head Coach: Pat Hielscher

9-23/24		at Huskie Invit., Dekalb, IL	
9-23	W	Northern Illinois	2-0
	L	Ball State	0-2
	L	Central Michigan	0-2
9-24	W	Southern Illinois	2-1
	W	Lewis University	2-0
	L	Indiana	0-2
9-30/10-1		BADGER INVITATIONAL	
9-30	T	DEPAUL	1-1
	W	NORTHERN IOWA	2-0
	T	UW-LACROSSE	1-1
10-1	L	MINNESOTA	0-2
	T	NEBRASKA	1-1
	L	ILLINOIS-CHICAGO	0-2
	W	MISSOURI	2-0
	T	ILLINOIS	1-1
10-6	W	MARQUETTE	2-1
	W	UW-EAU CLAIRE	2-0
10-7/8		MADISON INVITATIONAL	
10-7	W	UW-OSHKOSH	3-0
	W	MICHIGAN	3-0
	W	ST. CATHERINE	3-0
10-8	W	CARTHAGE	3-0
	W	NORTHEASTERN (IL)	3-1
10-14/1		at Windy City Invit., Chicago	
10-14	T	Oklahoma	1-1
	T	Michigan State	1-1
	T	Kellogg C.C.*	1-1
10-15	T	Ontario	1-1
	L	DePaul	0-2
	L	Illinois-Chicago	0-2
10-18	W	vs. UW-Oshkosh	2-0
	W	at UW-Milwaukee	2-0
10-20	W	at UW-Stevens Point	Forfeit
	W	MADISON LTD *	2-0
10-28/29		BIG TEN CHAMPIONSHIP	
10-28	W	MICHIGAN	2-0
	W	INDIANA	2-1
	W	MICHIGAN STATE	2-0
	L	ILLINOIS	0-2
10-29	W	INDIANA	2-0
	W	IOWA	2-0
	L	OHIO STATE	0-2
	W	INDIANA	2-0
	L	OHIO STATE	1-2
11-5		at Western Illinois Invit., Macomb, IL	
	L	Western Illinois	0-2
	L	Missouri-St. Louis	0-2
	W	St. Francis	2-0
	W	Southeast Missouri	2-0
11-8	W	at Carthage	2-1
	W	vs. George Williams	2-1
11-11/12		at WWIAC Champ, Stevens Point, WI	

11-11	W	Marquette	2-0
	W	UW-LaCrosse	2-0
11-12	W	UW-LaCrosse	3-1
11-18		at MAIAW Regional, Allendale, MI	
	W	Grand Valley	2-1
	L	Illinois	0-2
	L	Illinois State	0-2

1978

Overall Record: 40-9-2 (Home: 17-1-2)

Big Ten Record/Finish: 2-2

Head Coach: Kristi Conklin

9-22/23		at Redbird Classic, Normal, IL	
9-22	L	Eastern Illinois	1-2
	L	Illinois State	0-2
9-23	L	Kentucky	0-2
	W	Western Illinois	2-0
9-27	W	MARQUETTE	2-0
	W	UW-OSHKOSH	2-1
9-29/3		BADGER INVITATIONAL	
9-29	T	IOWA	1-1
	T	WESTERN ILLINOIS	1-1
	W	ST. CLOUD STATE	2-0
9-30	W	OKLAHOMA	2-0
	W	ST. CLOUD STATE	2-1
	L	NORTHWESTERN	1-3
10-4	W	CARTHAGE	2-0
	W	UW-MILWAUKEE	2-0
10-6		at Iowa Invitational, Iowa City, IA	
	W	St. Catherine	2-1
	W	Lewis University	2-0
	W	Loras College	2-0
	W	Missouri	2-1
	W	Iowa	2-0
	W	Minnesota	1-2
10-10	W	UW-OSHKOSH	2-0
	W	UW-PARKSIDE	2-0
10-13/14		at Illinois-Chicago Invit., Chicago	
10-13	L	DePaul	0-2
	W	Minnesota	2-0
	W	Western Illinois	2-0
	W	Illinois State	2-0
10-14	W	Kellogg C.C.*	2-0
	W	Indiana	2-0
	L	Illinois State	0-2
	W	Nebraska	2-0
10-19	W	MARQUETTE	2-0
	W	UW-STEVENS POINT	2-0
10-23	W	at UW-LaCrosse	2-0
	W	UW-Eau Claire	2-0
10-27/28		at Big Ten Champ., Champaign, IL	
10-27	L	Illinois	0-2
	L	Northwestern	1-2
10-28	W	Indiana	2-0
	W	Michigan	2-0
11-1	W	NORTHERN ILLINOIS	3-0
11-3/4		MADISON INVITATIONAL	
11-3	W	GEORGE WILLIAMS	2-1
	W	CARROLL COLLEGE	2-0
	W	LEWIS UNIVERSITY	2-1
11-4	W	NORTHERN MICHIGAN	2-0
	W	NORTHEASTERN (IL)	2-0
11-7	W	at Carthage College	2-0
	W	Carroll College	2-1
11-10/11		at WWIAC Champ., Milwaukee	
11-10	W	Marquette	2-1
	W	UW-LaCrosse	2-0
11-11	W	UW-LaCrosse	3-2

11-16/17		at MAIAW Regionals, Carbondale, IL	
11-16	W	Southern Illinois	2-0
	W	Central Michigan	2-0
11-17	L	Illinois	1-2

1979

Overall Record: 26-15-4 (Home: 8-2-1)

Big Ten Record/Finish: 0-4

Head Coach: Kristi Conklin

9-21/22		at Redbird Classic, Normal, IL	
9-21	L	Western Illinois	1-2
	W	Drake	2-0
	L	Cincinnati	0-2
9-22	W	Western Michigan	2-0
	W	Illinois State	2-1
9-25	W	vs UW-Oshkosh	2-0
	W	at Marquette	2-1
9-28/29		BADGER INVITATIONAL	
9-28	T	UW-LACROSSE	1-1
	W	NORTHERN IOWA	2-0
	W	MISSOURI	2-0
9-29	L	ST. CLOUD STATE	0-2
	W	NORTHERN IOWA	2-0
	W	NORTHWESTERN	2-0
10-5/6		at Iowa Invit., Iowa City, IA	
10-5	T	Lewis University	1-1
	W	William Penn	2-0
	W	Drake	2-0
10-6	W	Northern Iowa	2-0
	W	Northern Illinois	2-0
	L	Lewis University	0-2
10-9	W	UW-MILWAUKEE	2-0
	W	ST. NORBERTS	2-0
10-12/13		at Illinois-Chicago Invit., Chicago	
10-12	W	Elmhurst College	2-0
	T	DePaul	1-1
	W	Northwestern	2-0
	T	Lewis University	1-1
10-13	L	Nebraska	0-2
	W	Northern Illinois	2-0
	W	Cleveland State	2-0
	W	Lewis University	2-1
	L	Nebraska	0-2
10-16	W	UW-STEVENS POINT	2-0
	W	MARQUETTE	2-0
10-25/28		at Big Ten Champ., East Lansing, MI	
10-25	L	Indiana	0-2
10-26	L	Purdue	0-2
10-27	L	Northwestern	1-2
10-28	L	Ohio State	1-2
10-30	W	Carroll College	2-0
	W	UW-Oshkosh	2-0
11-2/3		at Northwestern Invit., Evanston, IL	
11-2	L	DePaul	0-2
	W	Cleveland State	2-0
11-3	L	Northwestern	0-2
	L	Northwestern	0-2
	W	Cleveland State	2-0
11-16		at MAIAW Regional, Columbus, OH	
	L	Cincinnati	0-2
	L	Illinois State	0-2

1980

Overall Record: 23-21 (Home: 6-3)

Big Ten Record/Finish: 1-3/7th

Head Coach: Kristi Conklin

9-11	W	at UW-Parkside	3-2
9-12/13		at DePaul Invit., Chicago	
9-12	W	Central Michigan	2-0
	L	Illinois	1-2
	W	Southern Illinois	2-0
9-13	W	Western Michigan	2-0
	W	Illinois State	2-1
	W	Central Michigan	2-0
9-19/20		at Redbird Classic, Normal, IL	
9-19	L	Illinois	1-2
	L	Illinois State	0-2
9-20	W	DePaul	2-0
	L	Northwestern	0-2
	L	Cincinnati	0-2
	W	Purdue	2-1
9-24	W	at UW-Stevens Point	2-0
	W	vs. UW-LaCrosse	2-0
9-26/27		BADGER INVITATIONAL	
9-26	W	DRAKE	2-1
9-27	W	CENTRAL MICHIGAN	2-1
	W	NORTHERN MICHIGAN	3-1
	L	NORTHWESTERN	2-3
10-4		at SW Missouri Invit., Springfield, MO	
	L	Minnesota	1-2
	L	Nebraska	0-2
	L	Oklahoma	0-2
	L	Houston	1-2
	L	Illinois	1-2
10-10/11		at Gold Country Classic, Minneapolis	
10-10	W	Alabama	2-1
10-11	L	Oklahoma	2-3
	L	Minnesota	1-2
10-14	W	UW-LACROSSE	2-0
	W	MARQUETTE	2-0
10-17/18		at Illinois Invitational, Champaign, IL	
10-17	L	Northwestern	1-3
	W	Illinois	2-3
10-18	W	Southern Illinois	2-1
10-24/25		at Big Ten Champ., Champaign, IL	
10-24	L	Northwestern	0-2
	W	Michigan State	2-0
10-25	L	Michigan	0-2
	L	Ohio State	0-2
11-8/9		at W. Michigan Invit., Kalamazoo, MI	
11-8	L	Pittsburgh	1-2
	W	Kellogg J.C. *	2-1
11-9	W	Tennessee	3-1
	W	Winnipeg	3-2
	L	Tennessee	2-3
	W	Western Michigan	3-1
10-21/22		MAIAW REGIONAL	
11-21	W	Southern Illinois	2-0
	L	Central Michigan	1-2
11-22	L	Central Michigan	0-3

1981

Overall Record: 5-29 (Home: 2-6)

Big Ten Record/Finish: 0-4/10th

Head Coach: Niels Pedersen

9-10	W	MANKATO STATE	2-1
	L	ILLINOIS-CHICAGO	3-1

9-11	L	UW-PARKSIDE	1-3
	L	UW-MILWAUKEE	1-3
9-18/19		at Redbird Classic, Normal, IL	
9-18	L	Purdue	0-2
	L	Michigan State	0-2
9-19	L	Wyoming	0-2
	L	Drake	1-2
	L	Michigan State	1-2
9-25/26		BADGER INVITATIONAL	
9-25	L	KELLOGG C.C. *	2-3
	W	CLEVELAND STATE	3-2
9-26	L	DRAKE	1-3
	L	WESTERN ILLINOIS	1-3
10-16/17		at Oral Roberts Invit., Tulsa, OK	
10-16	L	Texas Tech	0-2
	L	Northern Colorado	0-2
	L	Oklahoma	0-2
10-17	L	Southwest Missouri	0-2
	W	Tulsa	2-0
10-23/24		at Big Ten Champ., Champaign, IL	
10-23	L	Northwestern	0-2
	L	Minnesota	0-2
10-24	L	Michigan State	0-2
	L	Michigan	0-2
11-5	W	at George Williams	3-1
11-6/7		at W. Michigan Invit., Kalamazoo, MI	
11-6	L	Western Michigan	0-2
	L	Illinois State	0-2
11-7	L	Tennessee	0-2
	L	Pittsburgh	1-2
11-10	L	IOWA	2-3
11-13		at Illinois Collegiate Invit., Chicago	
	W	DePaul	3-1
	L	Northwestern	1-2
	L	Illinois-Chicago	1-2
10-20/21		at MAIAW Regionals, Macomb, IL	
10-20	L	Southern Illinois	0-2
	L	Ball State	1-2
10-21	L	Central Michigan	0-2
	L	Indiana State	0-2

1982

Overall Record: 11-16 (Home: 7-5)

Big Ten Record/Finish: 4-9/6th tie

Head Coach: Russ Carney

9-10	W	UW-MILWAUKEE	3-1
9-16	W	UW-LACROSSE	3-2
9-17/18		at Redbird Classic, Normal, IL	
9-17	L	Illinois State	2-3
	W	Miami (Ohio)	3-2
9-18	L	Central Michigan	0-3
	L	Illinois	0-3
9-25	W	ILLINOIS-CHICAGO	3-2
	W	LOYOLA-CHICAGO	3-0
9-29	L	at Northwestern	1-3
10-1	L	PURDUE	0-3
10-2	L	ILLINOIS	2-3
10-6	L	at Minnesota	1-3
10-8	L	at Ohio State	1-3
10-10	L	at Indiana	0-3
10-13	W	NORTHERN ILLINOIS	3-2
10-16	W	MINNESOTA	3-1
10-20	L	NORTHWESTERN	0-3
10-22	L	OHIO STATE	0-3
10-23	L	INDIANA	1-3
10-27	W	IOWA	3-0
10-30	L	at Illinois	1-3
10-31	L	at Purdue	1-3

11-5	W	at Michigan State	3-1
11-6	W	at Michigan	3-1
11-8	W	at UW-Milwaukee	3-1
11-9	L	at Northern Illinois	2-3
11-16	L	at Iowa	1-3

1983

Overall Record: 15-17 (Home: 7-3)

Big Ten Record/Finish: 4-9/7th tie

Head Coach: Russ Carney

9-3	W	at Eastern Illinois	3-1
	W	vs. Northern Illinois	3-1
9-4	W	at Southern Illinois	3-2
9-7	W	ILLINOIS-CHICAGO	3-1
9-9/10		at Longhorn Invit., Austin, TX	
9-9	L	Southwest Missouri	0-3
	L	Texas	0-3
9-10	L	Northwestern	2-3
	L	Texas-Arlington	2-3
9-16	L	at Illinois	0-3
9-17	L	at Purdue	1-3
9-21	W	MINNESOTA	3-2
9-23	L	at Iowa	2-3
9-24	L	at Northwestern	2-3
9-28	W	NORTHERN ILLINOIS	3-0
9-30/101		at Northern Illinois Tourn., DeKalb, IL	
9-30	W	Minnesota-Duluth	3-0
	W	Indiana State	2-0
	W	Northern Iowa	2-0
10-1	W	Northern Iowa	2-0
	W	Western Illinois	3-0
10-7	W	MICHIGAN	3-2
10-9	W	MICHIGAN STATE	3-1
10-14	L	at Indiana	1-3
10-15	L	at Ohio State	1-3
10-19	W	UW-PARKSIDE	3-0
10-21	L	PURDUE	0-3
10-22	W	ILLINOIS	3-1
10-28	L	NORTHWESTERN	1-3
10-29	L	IOWA	0-3
11-5	L	at Minnesota	1-3
11-11	L	at Michigan	1-3
11-12	L	at Michigan State	2-3
11-25	L	at Western Michigan	0-3

1984

Overall Record: 5-23 (Home: 2-9)

Big Ten Record/Finish: 1-12/9th tie

Head Coach: Russ Carney

Total home attendance: 2,361/10=236

8-31	L	EASTERN ILLINOIS	0-3
9-6/8		at Longhorn Invit., Austin, TX	
9-6	L	Purdue	1-3
	L	Oregon	0-3
9-7	L	Texas	2-3
9-8	L	Southwest Missouri	0-3
9-10	L	UW-MILWAUKEE	0-3
9-14/15		at Kansas St. Tourn., Manhattan, KS	
9-14	L	Kansas State	2-3
	L	Drake	1-3
9-15	W	Wichita	3-1
	L	Wichita	1-3
9-18	L	at Illinois State	0-3
9-21	L	INDIANA	1-3
9-22	W	NOTRE DAME	3-1

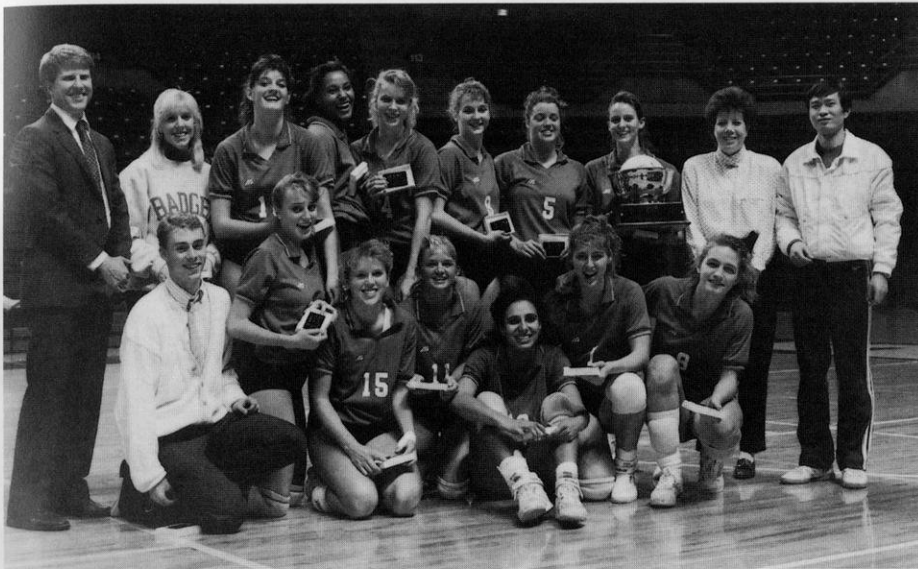

Wisconsin won the inaugural National Invitational Volleyball Championship in 1989. Back row: head coach Steve Lowe, athletic trainer Patty McBride, Lisa Boyd, Arlisa Hagan, Jeanette Simenson, Jackie Johnson, Liz Tortorello, Susan Temple, assistant coach Stephanie Hawbecker, assistant coach Zhi-Hua Zia; Front: manager Ted Reif, Alison Abraham, Andrea York, Sue Wohlford, Marianne Kelm, Sara Wilson, Sofia Volkova

9-25	W	DEPAUL	3-1
9-28	L	at Illinois	2-3
9-29	L	at Purdue	0-3
10-5	L	ILLINOIS	0-3
10-12	L	IOWA	1-3
10-13	L	NORTHWESTERN	1-3
10-19	W	at Michigan	3-0
10-20	L	at Michigan State	0-3
10-24	L	MINNESOTA	2-3
10-27	L	at Minnesota	0-3
11-2	L	at Northwestern	1-3
11-3	L	at Iowa	0-3
11-9	L	OHIO STATE	2-3
11-10	L	IOWA STATE	1-3
11-13	W	at Northern Illinois	3-1

1985

Overall Record: 7-24 Home: 3-9)
Big Ten Record/Finish: 2-16/9th
Head Coach: Russ Carney
Total home attendance: 2,554/12=213

9-1		at Northern Illinois Invit., DeKalb, IL	
	L	Illinois-Chicago	0-3
	L	Bradley	1-3
9-5	L	at Santa Clara	0-3
9-11	W	UW-PARKSIDE	3-2
9-19	L	at UW-Milwaukee	1-3
9-20/21		at Loyola Invit., Chicago	
9-20	W	Loyola-Chicago	3-0
	L	Louisville	1-3
9-21	L	at Michigan	1-3
9-27	L	ILLINOIS	1-3
9-28	L	PURDUE	0-3
10-2	L	ILLINOIS STATE	2-3
10-4	L	at Michigan	1-3
10-5	W	at Michigan State	3-0
10-11	L	INDIANA	0-3
10-12	L	OHIO STATE	1-3
10-15	L	MINNESOTA	2-3

10-18/19		at Eastern Kentucky Invit., Richmond	
10-18	W	Cincinnati	3-0
	W	North Carolina	3-0
10-19	L	Eastern Kentucky	1-3
10-25	L	at Iowa	0-3
10-26	L	at Northwestern	2-3
11-1	W	MICHIGAN STATE	3-0
11-2	L	MICHIGAN	1-3
11-8	L	at Ohio State	0-3
11-9	L	at Indiana	1-3
11-12	L	at Minnesota	1-3
11-22	L	NORTHWESTERN	2-3
11-23	L	IOWA	1-3
11-26	W	NORTHERN ILLINOIS	3-2
11-29	L	at Purdue	0-3
11-30	L	at Illinois	0-3

1986

Overall Record: 16-18 (Home: 7-7)
Big Ten Record/Finish: 5-13/8th tie
Head Coach: Steve Lowe
Total home attendance: 3,205/14=229

9-3	W	UW-PARKSIDE	1-3
9-4	L	COLORADO STATE	0-3
9-6	W	at Illinois-Chicago	3-1
9-13	W	ST. XAVIER	3-0
9-14	W	UW-LACROSSE	3-1
9-17	W	MARQUETTE	3-0
9-20/21		at Penn State Invit., State College, PA	
9-20	W	Juniata	3-1
	W	William & Mary	3-0
9-21	L	Penn State	1-3
	W	Virginia	3-0
9-26	W	at Indiana	3-2
9-27	L	at Ohio State	1-3
10-3	L	IOWA	0-3
10-4	L	MINNESOTA	1-3
10-8	L	at Northwestern	0-3
10-11		at Bradley Tournament, Peoria, IL	

	W	Western Illinois	3-1
	W	Bradley	3-1
10-17	L	at Illinois	0-3
10-18	L	at Purdue	0-3
10-24	W	MICHIGAN	3-0
10-25	W	MICHIGAN STATE	3-1
10-31	L	at Minnesota	0-3
11-1	L	at Iowa	0-3
11-5	L	NORTHWESTERN	0-3
11-7/8		at LSU Invitational, Baton Rouge, LA	
11-7	L	Houston	1-3
11-8	L	Kentucky	0-3
11-14	W	PURDUE	3-1
11-15	L	ILLINOIS	0-3
11-21	W	at Michigan State	3-2
11-22	L	at Michigan	1-3
11-25	W	at Northern Illinois	3-0
11-28	L	OHIO STATE	2-3
11-29	L	INDIANA	0-3

1987

Overall Record: 19-10 (Home: 14-2)
Big Ten Record/Finish: 9-9/5th tie
Head Coach: Steve Lowe
Total home attendance: 5,678/17=334
Big Ten home attendance: 3,290/9=435

9-3	W	ILLINOIS-CHICAGO	3-1*
9-4	W	BRADLEY	3-0
9-5	W	WESTERN ILLINOIS	4-1
9-8	W	at UW-LaCrosse	3-0
9-11/12		at Western Invitational, Davis, CA	
9-11	W	Fresno-Pacific	*2-0
	W	San Francisco State	*2-0
	W	Toledo	*2-0
9-12	W	St. Mary's	*2-0
	T	Cal. St.-Northridge	*1-1
	W	Nevada-Reno	*2-0
	W	Cal. St.-Northridge	*2-1
	L	San Jose State	*0-2
9-16	W	at Marquette	3-0
9-19	W	DRAKE	3-1
9-22	W	UW-MILWAUKEE	3-0
9-25	L	at Iowa	1-3
9-27	L	at Minnesota	0-3
10-2	W	MICHIGAN	3-0
10-3	W	MICHIGAN STATE	3-0
10-5	W	UW-PARKSIDE	3-0
10-9	L	at Illinois	0-3
10-10	L	at Purdue	1-3
10-13	W	NORTHERN ILLINOIS	3-0
10-16	W	INDIANA	3-2
10-17	W	OHIO STATE	3-2
10-21	W	NORTHWESTERN	3-1
10-23	W	EASTERN MICHIGAN	3-1
10-24	L	at Notre Dame	1-3
10-30	W	at Michigan State	3-0
10-31	W	at Michigan	3-1
11-6	W	PURDUE	3-1
11-7	L	ILLINOIS	1-3
11-13	L	at Ohio State	2-3
11-14	L	at Indiana	1-3
11-18	W	at Northwestern	3-1
11-27	L	MINNESOTA	0-3
11-28	L	IOWA	1-3

* Two-game matches do not count towards overall record

1988

Overall Record: 16-16 (Home: 10-4)

Big Ten Record/Finish: 7-11/8th

Head Coach: Steve Lowe

Total home attendance: 5,994/14=428

Big Ten home attendance: 4,463/9=496

9-2	W	EASTERN ILLINOIS	3-1
9-3	W	MARQUETTE	3-0
9-9/10		at Long Beach State Tournament	
9-9	W	Texas Tech	3-2
	L	Long Beach State	1-3
9-10	L	USC	0-3
	W	Utah	3-0
9-12	L	at UW-Milwaukee	1-3
9-16/17		WISCONSIN INVITATIONAL	
9-16	L	NORTH DAKOTA STATE	1-3
9-17	W	INDIANA STATE	1-3
9-19	W	at UW-Parkside	3-0
9-23	W	MICHIGAN	3-0
9-25	L	MICHIGAN STATE	2-3
9-26	W	at Northern Illinois	3-1
9-30	L	at Iowa	0-3
10-1	L	at Minnesota	0-3
10-4	W	ILLINOIS STATE	3-1
10-7	L	ILLINOIS	2-3
10-8	W	PURDUE	3-1
10-12	L	at Northwestern	0-3
10-21	L	at Indiana	1-3
10-22	L	at Ohio State	0-3
10-28	W	MINNESOTA (#18)	2-3
10-29	L	IOWA	2-3
11-4	L	at Purdue	0-3
11-5	L	at Illinois (#5)	0-3
11-9	W	NORTHWESTERN	3-2
11-11/12		at Kentucky Classic, Lexington, KY	
11-11	L	at Kentucky (#10)	0-3
11-12	W	at Eastern Kentucky	0-3

11-18	W	OHIO STATE	3-2
11-19	W	INDIANA	3-2
11-25	L	at Michigan State	1-3
11-26	W	at Michigan	3-0

1989

Overall Record: 26-11 (Home: 12-3)

Big Ten Record/Finish: 9-9/5th tie

Head Coach: Steve Lowe

Total home attendance: 12,265/15=818

Big Ten home attendance: 9,348/9=1,039

9-1	W	UW-PARKSIDE	3-0
9-2	W	at Illinois-Chicago	3-0
9-5	W	UW-GREEN BAY	3-0
9-8/9		at Pacific Tournament, Stockton, CA	
9-8	L	Pacific (#8)	0-3
9-9	L	Washington (#9)	2-3
	W	Pepperdine	3-0
9-12	W	NORTHERN ILLINOIS	3-0
9-13	W	at Marquette	3-0
9-15/16		WISCONSIN INVITATIONAL	
9-15	W	VALPARAISO	3-0
9-16	W	LOYOLA-CHICAGO	3-0
9-16	W	DRAKE	3-0
9-22	W	INDIANA	3-1
9-23	L	OHIO STATE	2-3
9-27	W	NORTHWESTERN	3-1
9-29/30		at Redbird Classic, Normal, IL	
9-29	W	DePaul	3-0
9-30	W	St. Louis	3-0
9-30	W	Illinois State	3-0
10-6	L	at Illinois (#8)	0-3
10-7	W	at Purdue	3-1
10-13	W	MICHIGAN	3-0
10-14	W	MICHIGAN STATE	3-0
10-20	L	at Iowa	2-3
10-21	L	at Minnesota	1-3

10-25	W	at Northwestern	2-3
11-3	L	PURDUE	1-3
11-4	L	ILLINOIS (#8)	0-3
11-10	L	at Michigan State	0-3
11-11	W	at Michigan	3-1
11-17	W	MINNESOTA	3-2
11-18	W	IOWA	3-1
11-24	L	at Ohio State (#15)	0-3
11-25	L	at Indiana	1-3
12-1/2		at NIVC, Birmingham, AL	
12-1	W	South Florida	3-0
	W	Wright State	3-0
	W	Hofstra	3-2
12-2	W	Pittsburgh	3-0
	W	Boise State	3-1

1990

Overall Record: 29-8 (Home: 15-3)

Big Ten Record/Finish: 16-2/1st

Head Coach: Steve Lowe

Total home attendance: 39,580/18 = 2,199

Big Ten home attendance: 22,069/9 = 2,452

8-31/9-1		VOLLEYBALL MONTHLY INVIT.	
8-31	L	PITTSBURGH (#19)	2-3
9-1	L	DUKE	2-3
	L	UCLA (#1)	1-3
9-6/9		at J.M.N. Tournament, Stockton, CA	
9-6	W	Northern Arizona	3-0
	W	Loyola Marymount	3-1
9-7	L	Long Beach State (#8)	2-3
	W	Cal-Poly-SLO (#22)	3-0
9-8	W	California (#23)	3-0
9-9	W	Oregon State	3-1
9-12	W	UW-GREEN BAY	3-0
9-14/15		WISCONSIN INVITATIONAL	
9-14	W	VALPARAISO	3-0
9-15	W	NORTHEASTERN ILLINOIS	3-0
	W	IOWA STATE	3-0
9-17	W	UW-MILWAUKEE	3-0
9-21	W	MICHIGAN STATE	3-0
9-22	W	MICHIGAN	3-0
9-26	W	NORTHWESTERN	3-0
9-28/29		at First Tier Invitational, Lincoln, NE	
9-28	W	North Carolina	3-0
9-29	W	Brigham Young (#12)	3-0
	L	Nebraska (#2)	1-3
10-5	W	at Ohio State (#12)	3-1
10-6	L	at Indiana	0-3
10-12	W	PURDUE	3-2
10-13	W	ILLINOIS (#9)	3-2
10-19	W	at Minnesota	3-1
10-20	W	at Iowa	3-2
10-24	W	at Northwestern	3-0
11-2	W	INDIANA	3-1
11-3	W	OHIO STATE (#14)	3-2
11-9	W	at Illinois (#19)	3-1
11-10	L	at Purdue	1-3
11-16	W	IOWA	3-0
11-17	W	MINNESOTA	3-1
11-23	W	at Michigan	3-0
11-24	W	at Michigan State	3-0
11-30		NCAA FIRST ROUND	
	W	ILLINOIS	3-0
12-7		at NCAA Midwest Region, Lincoln, NE	
	L	Penn State (#6)	0-3



Wisconsin won the 1990 Big Ten Conference championship. Back row: Alison Abraham, Sara Wilson, Angie Meyer, Arlisa Hagan, Lisa Boyd, Julie Tonne; Front row: Assistant coach Stephanie Hawbecker, assistant coach Margie Fitzpatrick, head coach Steve Lowe, Jackie Johnson, Mary Penosky, Jeanette Simenson, Liz Tortorello, Kristen Sobocinski, Sue Wohlford, manager Ted Reif, assistant coach Andrea Redick

1991

Overall Record: 22-10 (Home: 16-4)

Big Ten Record/Finish: 14-5/3rd tie

Head Coach: Margie Fitzpatrick

Total home attendance: 44,868/17 = 2,639

Big Ten home attendance: 30,152/10 = 3,015

8-31/9-1	at Kentucky Classic, Lexington, KY	
8-31	L Nebraska (#3)	1-3
	W Kentucky	3-0
9-1	L Texas Tech (#18)	0-3
9-6/7	VOLLEYBALL MONTHLY INVIT.	
9-6	W MEMPHIS STATE	3-0
9-7	W RHODE ISLAND	3-0
	L USC (#18)	0-3
9-11	L GEORGIA	2-3
9-17	W at Northern Illinois	3-2
9-20/21	WISCONSIN INVITATIONAL	
9-20	W ILLINOIS STATE	3-0
9-21	W LOYOLA-CHICAGO	3-1
	W HOFSTRA	3-0
9-27	W at Purdue	3-2
9-28	L at Illinois (#15)	0-3
10-4	W MINNESOTA	3-0
10-5	W IOWA	3-1
10-11	W at Indiana	3-1
10-12	L at Ohio State (#13)	0-3
10-18	W MICHIGAN	3-0
10-19	W MICHIGAN STATE	3-0
10-23	W at Northwestern	3-2
10-26	L at Penn State (#18)	2-3
11-1	W at Iowa	No Contest
11-2	W at Minnesota	3-1
11-8	L OHIO STATE (#14)	0-3
11-9	W INDIANA	3-0
11-15	W at Michigan State	3-0
11-16	W at Michigan	3-2
11-20	W NORTHWESTERN	3-2
11-22	L PENN STATE (#15)	1-3
11-29	W ILLINOIS	3-2
11-30	W PURDUE	3-0
12-6	NCAA FIRST ROUND	
	W BOWLING GREEN STATE	3-0
12-13	at NCAA Mideast Region, Lincoln, NE	
	L Nebraska (#7)	0-3

1992

Overall Record: 14-17 (Home: 8-10)

Big Ten Record/Finish: 9-11/7th

Head Coach: John Cook

Total home attendance: 23,046/16 = 1,450

Big Ten home attendance: 18,444/10 = 1,844

9/4-5	at UTA Invitational Arlington, TX	
9/4	W vs. Texas-Arlington	3-2
9/5	W vs. Texas A&M	3-2
	L vs. Georgia (#20)	1-3
9/11-12	ISTHMUS BADGER CLASSIC	
9/11	L vs. Kentucky (#25)	1-3
9/12	L vs. Bowling Green State	1-3
	L vs. Pacific (#4)	0-3
9/16	W LOYOLA	3-1
9/18-19	INNTOWNER INVITATIONAL	
9/18	W vs. Virginia Tech	3-0
9/19	W vs. DePaul	3-2



Wisconsin won the 1995 National Invitational Volleyball Championship with a perfect 6-0 record. The winning team was: (front) assistant coach Megan McCallister, Heather Dodaro, Holly Smith, Jaime Smith, Marisa Mackey, Laura Abbinante: (back) head coach John Cook, trainer Tola Olson, Amy Lee, Lindsey Buswell, Tricia landry, Pauline Bresky, Lauren Burny, Colleen Neels, Dawn Kelly, assistant coach Craig Skinner

9/19	L	vs. Colorado (#16)	0-3
9/22	L	NORTHERN ILLINOIS	0-3
9/25	L	MINNESOTA	0-3
9/26	W	IOWA	3-2
10/2	W	MICHIGAN STATE	3-1
10/3	L	MICHIGAN	2-3
10/9	L	at Illinois (#7)	0-3
10/10	W	at Northwestern	3-0
10/16	W	OHIO STATE (#14)	3-1
10/17	L	PENN STATE (#12)	0-3
10/23	L	at Purdue	1-3
10/24	W	at Indiana	3-0
10/30	L	at Michigan	1-3
10/31	W	at Michigan State	3-1
11/6	W	NORTHWESTERN	3-1
11/7	L	ILLINOIS (#7)	3-0
11/13	L	at Penn State (#9)	0-3
11/14	L	at Ohio State (#22)	2-3
11/20	W	INDIANA	3-0
11/21	L	PURDUE	1-3
11/27	W	at Iowa	3-0
11/28	L	at Minnesota	1-3

1993

Overall Record: 19-11 (Home: 8-10)

Big Ten Record/Finish: 11-9/5th

Head Coach: John Cook

Total home attendance: 23,496/15=1,566

Big Ten home attendance:

15,608/10=1,560

9/1	L	STANFORD (#1)	0-3
9/3-4	at Loyola Tournament, Chicago, IL		
9/3	L	vs. Loyola	3-2
9/4	W	vs. Western Michigan	3-0
9/8	L	at Northern Illinois	0-3
9/10-11	INNTOWNER INVITATIONAL		

9/10	W	vs. Iowa State	3-0
9/11	W	vs. Loyola	3-1
	W	vs. Virginia	3-0
9/17-18	at Hofstra Classic, Hempstead, NY		
9/17	W	vs. North Carolina	3-1
9/18	W	vs. Pittsburgh	3-1
	W	vs. Hofstra	3-0
9/24	W	at Purdue	3-1
9/25	L	at Indiana	1-3
10/1	L	OHIO STATE (#13)	0-3
10/2	L	PENN STATE (#9)	1-3
10/8	W	at Michigan State	3-2
10/9	L	at Michigan	0-3
10/15	W	MINNESOTA	3-1
10/16	W	IOWA	3-1
10/20	W	at Northwestern	3-2
10/23	L	ILLINOIS (#24)	3-1
10/29	L	at Penn State (#7)	0-3
10/30	L	at Ohio State (#15)	0-3
11/5	W	MICHIGAN	3-0
11/6	W	MICHIGAN STATE	3-0
11/12	W	at Iowa	3-2
11/13	L	at Minnesota	0-3
11/17	W	NORTHWESTERN	3-0
11/19	L	at Illinois (#24)	0-3
11/26	W	INDIANA	3-0
11/27	W	PURDUE	3-0
12/1	NCAA FIRST ROUND		
	W	VS. SOUTH FLORIDA	3-0
12/5	at NCAA Second Round, Honolulu, HI		
	L	vs. Hawaii (#18)	3-0

1994

Overall Record: 21-12 (Home: 13-3)

Big Ten Record/Finish: 11-9/5th

Head Coach: John Cook

Total home attendance: 30,788/16 = 1,924

Big Ten home attendance:

25,978/10=2,598

9/3	at Northern Illinois Invitational, DeKalb, IL	
	W vs. Bowling Green State	3-2
	W vs. George Mason	3-1
9/4	at Northern Illinois Invitational, DeKalb, IL	
	W vs. Northern Illinois	3-0
9/5	W at Loyola	3-1
9/7	W DEPAUL	3-0
	W MARQUETTE	3-0
9/9	INNTOWNER INVITATIONAL	
	W vs. UW-Green Bay	3-1
	W vs. Eastern Illinois	3-0
9/10	INNTOWNER INVITATIONAL	
	W vs. UW-Milwaukee	3-0
	W vs. Idaho	3-1
9/17	at Mizuno USA Cup, LaGrange, IL	
	L vs. UCLA (#4)	0-3
9/18	at Mizuno USA Cup, LaGrange, IL	
	L vs. Florida (#5)	1-3
9/23	W MICHIGAN STATE	3-1
9/24	W MICHIGAN	3-1
9/28	W NORTHWESTERN	3-1
9/30	W at Indiana	3-2
10/7	L at Illinois	0-3
10/8	L at Purdue	2-3
10/14	L PENN STATE (#4)	0-3
10/15	L OHIO STATE (#6)	0-3
10/21	L at Iowa	1-3
10/22	W at Minnesota	3-2
10/26	W at Northwestern	3-0
10/29	W INDIANA	3-2
11/4	W PURDUE	3-0
11/5	W ILLINOIS	3-2
11/11	L at Ohio State (#4)	0-3
11/12	L at Penn State (#5)	0-3

11/18	W	MINNESOTA	3-1
11/19	L	IOWA	2-3
11/25	L	at Michigan	0-3
11/26	W	at Michigan State	3-1
11/30		at NCAA First Round, Washington, D.C.	
	L	vs. George Washington	2-3

1995

Overall Record: 22-15 (Home: 9-5)

Big Ten Record/Finish: 9-11/7th

Head Coach: John Cook

Total home attendance: 26,811/14 = 1,915

Big Ten home attendance:

22,179/10=2,217

9/1	at Houston Tournament, Houston, TX	
	W vs. Pepperdine	3-0
	L vs. Arkansas	1-3
9/2	at Houston Tournament, Houston, TX	
	W vs. SW Missouri State	3-1
	L vs. Houston (#19)	0-3
9/5	W NORTHERN ILLINOIS	3-0
9/8	at First Tier Invitational, Lincoln, NE	
	L vs. Kansas State	2-3
9/9	at First Tier Invitational, Lincoln, NE	
	L vs. Nebraska (#2)	0-3
9/12	W at DePaul	3-0
9/15	INNTOWNER INVITATIONAL	
	W vs. Eastern Illinois	3-0
9/16	INNTOWNER INVITATIONAL	
	W vs. Marquette	3-0
	W vs. UW-Green Bay	3-1
9/20	L at Minnesota	0-3
9/23	W at Iowa	3-2
9/29	W at Ohio State (#12)	3-2
9/30	L at Penn State (#6)	0-3
10/6	W NORTHWESTERN	3-1
10/7	W PURDUE	3-2
10/13	L at Michigan State (#6)	0-3
10/14	L at Michigan	2-3
10/20	L ILLINOIS (#21)	1-3

10/21	L	INDIANA	1-3
10/27	L	PENN STATE (#7)	0-3
10/28	L	OHIO STATE (#10)	1-3
11/3	L	at Purdue	0-3
11/4	W	at Northwestern	3-0
11/10	W	MICHIGAN	3-1
11/11	W	MICHIGAN STATE (#5)	3-1
11/17	L	at Indiana	0-3
11/18	W	at Illinois (#24)	3-1
11/22	L	MINNESOTA	2-3
11/24	W	IOWA	3-0
12/1	at NIVC, Kansas City, MO		
	W vs. St. Louis	3-0	
	W vs. Pittsburgh	3-0	
12/2	at NIVC, Kansas City, MO		
	W vs. Stephen F. Austin	3-0	
	W vs. Fresno State	1-3	
12/3	at NIVC, Kansas City, MO		
	W vs. San Diego	1-3	
	W vs. CSU-Sacramento	3-2	

1996

Overall Record: 25-8 (Home: 12-2)

Big Ten Record/Finish: 13-7/5th

Head Coach: John Cook

Total home attendance: 31,057/14 = 2,218

Big Ten home attendance: 26,004/10 = 2,600

8/30-31	at Colorado Invitational, Boulder, CO	
8/30	W USC (#13)	3-1
8/31	W Colorado (#22)	3-1
9/6-7	INNTOWNER INVITATIONAL	
9/6	W Maryland	3-1
9/7	W Loyola (IL)	3-0
	W Texas A&M (#20)	3-2
9/14	W at North Carolina	3-0
9/15	W at Duke	3-0
9/20-21	at American Classic, Washington D.C.	
9/20	W Butler	3-0
9/21	W Pittsburgh	3-0
	W American	3-0
9/27	W OHIO STATE (#8)	3-0
9/28	L PENN STATE (#2)	0-3
10/4	W at Illinois	3-1
10/5	W at Iowa	3-2
10/9	W MINNESOTA (TV)	3-0
10/11	L at Michigan	0-3
10/18	W PURDUE	3-0
10/19	W INDIANA	3-0
10/25	W at Northwestern	3-0
10/26	L at Michigan State	0-3
11/1	W IOWA	3-1
11/2	W ILLINOIS	3-0
11/6	L at Minnesota	0-3
11/9	W MICHIGAN	3-1
11/15	W at Indiana	3-0
11/16	W at Purdue	3-1
11/22	L MICHIGAN STATE (#9)	0-3
11/23	W NORTHWESTERN	3-0
11/29	L at Penn State (#4)	3-1
11/30	L at Ohio State (#10)	0-3
DEC. 4	NCAA FIRST ROUND	
	W vs. Colgate	3-0
12/7	at NCAA Second Round, Fairfax, VA	
	W vs. George Mason	3-1
Dec. 13	at NCAA Regional, Lincoln, NE	
	L vs. Penn State	0-3



The Badgers celebrate a win over Colgate in the first round of the 1996 NCAA tournament. Wisconsin advanced to the NCAA Midwest Regional finishing among the top 16 teams in the nation.

LIFE IN MADISON

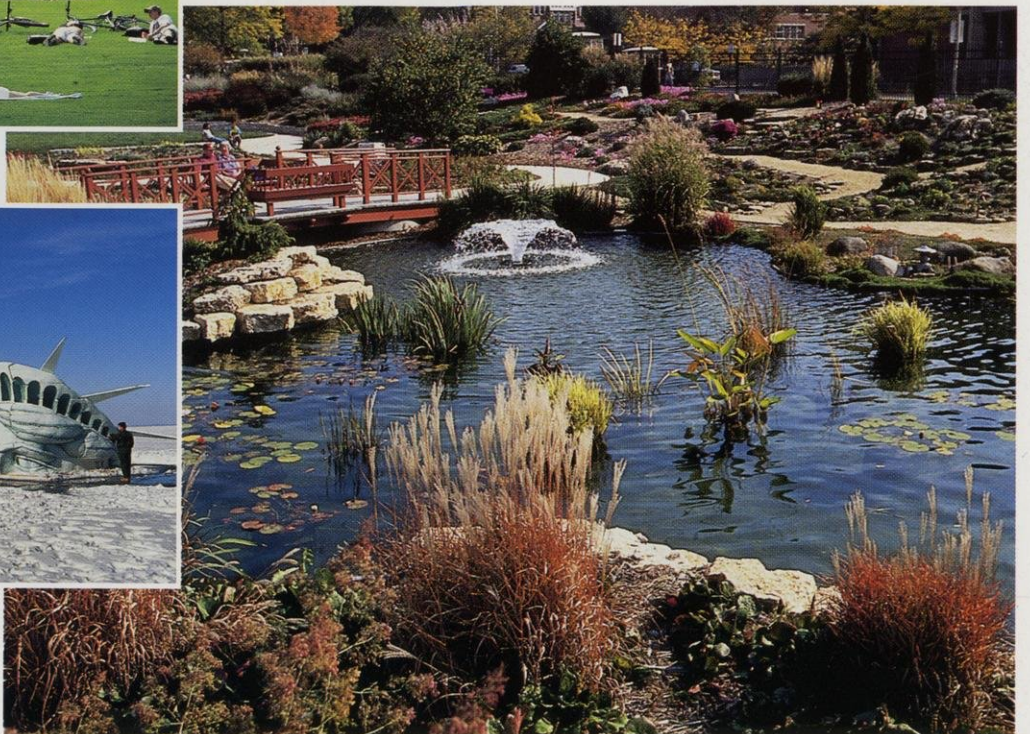
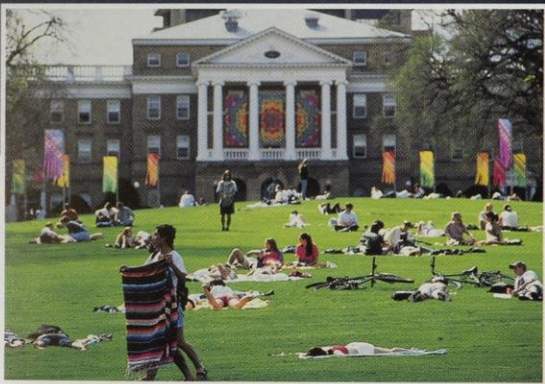

1997 WISCONSIN VOLLEYBALL SCHEDULE

Friday	August 29	at Notre Dame Invitational, Notre Dame, IN Wisconsin vs Oral Roberts	5:00 p.m.
		Notre Dame vs. Louisville	7:30 p.m.
Saturday	August 30	at Notre Dame Invitational, Notre Dame, IN Wisconsin vs. Louisville	10:30 a.m.
		Notre Dame vs. Oral Roberts	1:00 p.m.
		Louisville vs. Oral Roberts	5:00 p.m.
		Wisconsin vs. Notre Dame	7:30 p.m.
Friday	September 5	at Outback Challenge, Athens, GA Ohio State vs. Alabama	3:30 p.m.
		Wisconsin vs. Georgia	6:00 p.m.
Saturday	September 6	at Outback Challenge, Athens, GA Wisconsin vs. Alabama	3:30 p.m.
		Ohio State vs. Georgia	6:00 p.m.
FRIDAY	SEPTEMBER 12	INNTOWNER INVITATIONAL Ball State vs. UW-Green Bay	5:00 p.m.
		Wisconsin vs. Pittsburgh	7:00 p.m.
SATURDAY	SEPTEMBER 13	INNTOWNER INVITATIONAL Ball State vs. Pittsburgh	Noon
		Wisconsin vs. UW-Green Bay	2:00 p.m.
		Pittsburgh vs. UW-Green Bay	5:00 p.m.
		Wisconsin vs. Ball State	7:00 p.m.
FRIDAY	SEPTEMBER 19	WISCONSIN VOLLEYBALL CLASSIC Penn State vs. Nebraska	5:00 p.m.
		Wisconsin vs. Texas	7:00 p.m.
SATURDAY	SEPTEMBER 20	WISCONSIN VOLLEYBALL CLASSIC Penn State vs. Texas	5:00 p.m.
		Wisconsin vs. Nebraska	7:00 p.m.
WEDNESDAY	SEPTEMBER 24	ILLINOIS	7:00 p.m.
Friday	SEPTEMBER 26	at Michigan State, East Lansing, MI	6:00 p.m.
Friday	October 3	at Indiana, Bloomington, IN	7:30 p.m.
Saturday	October 4	at Penn State, University Park, PA	6:30 p.m.
FRIDAY	OCTOBER 10	MICHIGAN	7:00 p.m.
SATURDAY	OCTOBER 11	NORTHWESTERN	7:00 p.m.
FRIDAY	OCTOBER 17	OHIO STATE (ESPN ₂)	8:00 p.m.
SATURDAY	OCTOBER 18	PURDUE	7:00 p.m.
Friday	October 24	at Iowa, Iowa City, IA	7:00 p.m.
Saturday	October 25	at Minnesota, Minneapolis, MN	7:00 p.m.
FRIDAY	OCTOBER 31	PENN STATE	7:00 p.m.
SATURDAY	NOVEMBER 1	INDIANA	7:00 p.m.
Friday	November 7	at Northwestern, Evanston, IL	7:30 p.m.
Saturday	November 8	at Michigan, Ann Arbor, MI	6:00 p.m.
Wednesday	November 12	at Illinois, Champaign, IL	7:30 p.m.
SUNDAY	NOVEMBER 16	MICHIGAN STATE (SportsChannel)	TBA
Friday	November 21	at Purdue, West Lafayette, IN	6:30 p.m.
Saturday	November 22	at Ohio State, Columbus, OH	6:30 p.m.
FRIDAY	NOVEMBER 28	MINNESOTA	7:00 p.m.
SATURDAY	NOVEMBER 29	IOWA	7:00 p.m.
Fri.-Sun.	December 5-7	at NCAA First-Round Tournament, TBA	
Wed.-Sun.	December 11-14	at NCAA Regional, TBA	
Thur. & Sat.	December 18 & 20	at NCAA Championship, Spokane, WA	

Home matches, indicated in bold, are played at the UW Field House, 1440 Monroe Street. All match times are central.

Tickets: Reserved Adult Season Ticket \$35 (14 matches); Friday Series Only \$20 (6 matches);
Saturday Series Only \$20 (7 matches)

Adult Badger Bundle Tickets \$50 (16 tickets)

UW Student/Youth/Senior Citizen Badger Bundle Tickets \$20 (16 tickets)

Adult Single Match \$5; UW Student/Youth/Senior Citizen Single Match \$2

Group Single Match Tickets are also available at a special rate

Available: UW Ticket Office, 1440 Monroe Street, Madison, WI 53711, 608-262-1440/800-Go Badgers,
or at the Field House door on match days.