



# LIBRARIES

UNIVERSITY OF WISCONSIN-MADISON

## Sheboygan city directory. 1884

Milwaukee, Wisconsin: A.G. Wright, 1884

<https://digital.library.wisc.edu/1711.dl/FH4XNQDLFFCBG8G>

Based on date of publication, this material is presumed to be in the public domain.

For information on re-use see:

<http://digital.library.wisc.edu/1711.dl/Copyright>

The libraries provide public access to a wide range of material, including online exhibits, digitized collections, archival finding aids, our catalog, online articles, and a growing range of materials in many media.

When possible, we provide rights information in catalog records, finding aids, and other metadata that accompanies collections or items. However, it is always the user's obligation to evaluate copyright and rights issues in light of their own use.

LEOPOLD GUTSCH,

LAGER BEER BREWER

AND

1917  
1884  
33

MALTSTER,

*Corner Tenth and Wisconsin Street,*

SHEBOYGAN, WIS.

---

Export Beer a Specialty.

---

All Orders Promptly Filled by Mail  
or Telephone.

K627 35.00

# J. J. & S. D. HANCHETT,

— GENERAL DEALERS IN —

## Furniture and Undertaking Goods

*We carry a Large and Complete Stock of Parlor, Chamber and Kitchen Goods,*

LOUNGES, SOFAS, WHATNOTS, CENTRE TABLES & CHAIRS.

*Also a Large Variety of*

**CASKETS, COFFINS, ROBES,**

*And all Goods belonging to a First-Class Undertaking Business.*

Embalming and Preserving the Dead made a Specialty.

---

# ❖ JOS. M. KOERNER ❖

## ❖ PHOTOGRAPHER ❖

DEALER IN

Fine Gold, Velvet & Walnut Frames

GALLERY ON GROUND FLOOR, 607 EIGHTH STREET,

SHEBOYGAN, WIS.

---

# W. M. ROOT'S MARBLE WORKS.



*Monuments, Headstones, Table Tops, Etc.*

GEORGE END, *President.*

WM. H. SEAMAN, *Vice-Prest.*

JULIUS KROOS, *Cashier.*

# Bank of Sheboygan

SHEBOYGAN, WIS.

A General Banking Business Transacted.

COLLECTIONS PROMPTLY ATTENDED TO.

**JAS. H. MEAD, President**

**FR. KARSTE, Cashier.**

Capital, \$50,000.

ESTABLISHED, 1854.

Surplus, \$50,000.

## GERMAN BANK, SHEBOYGAN.

*A general Banking business done. Special attention given to Collections at lowest rates. Prompt returns on day of maturity.*

**CORRESPONDENTS**

NEW YORK, First National Bank ; Fourth National Bank.

CHICAGO, First National Bank.

MILWAUKEE, First National Bank.

766300

# SHEBOYGAN

INTRODUCTORY.

# CITY DIRECTORY.

1884

COMPRISING

AN ALPHABETICALLY ARRANGED LIST OF BUSINESS FIRMS AND  
PRIVATE CITIZENS; A CLASSIFIED LIST OF ALL TRADES,  
PROFESSIONS AND PURSUITS; A MISCELLANEOUS DI-  
RECTORY OF CITY AND COUNTY OFFICERS; THE  
PUBLIC AND PRIVATE SCHOOLS, CHURCHES,  
BANKS, INCORPORATED INSTITUTIONS,  
SECRET AND BENEVOLENT SO-  
CETIES, ETC., ETC.

A. G. WRIGHT,

107 WISCONSIN STREET, MILWAUKEE, WIS.

1884.

SHEBOYGAN REFERENCE  
S R  
917. 7569 493 1884

Wright Directory Company  
Sheboygan (Sheboygan County, Wis.)  
city directory including Kohler,  
Deshburg, Plymouth and Sheboygan Fa



9000766300

## TABLE OF CONTENTS.

	PAGE.		PAGE.
Additions .....	32	Military Organizations .....	27
Banks .....	25	Miscellaneous Societies.....	28
Business Directory.....	123	Newspapers .....	26
Churches and Church Schools..	24	Post Office.....	24
City Government.....	21	Public Buildings, Banks, etc...	29
County Government.....	22	School Department.....	22
Courts.....	23	Secret and Benevolent Societies.	26
Fire Department.....	22	Street Guide.....	30
General Directory.....	33	United States Officers.....	24
Incorporated Companies.....	25		

## INDEX TO ADVERTISEMENTS.

	PAGE.		PAGE.
Bank of Sheboygan.....	C	Mil., Lake Shore & Western R. R.	145
Cole Nathan .....	143	Nagel Fred.....	143
Crocker Chair Co.....	143	Olson George .....	
End & Kent...right hand top lines		.....Left hand bottom lines	
Fleischer Chas. F .....	143	Otte Louis.....	146
German Bank.....	C	Pantzer Paul J.....	147
Groh G. M. & Bro.....		Phoenix Chair Co.....front cover	
.....Left hand top lines		Root Wm. M.....	B
Gutsch Adolph A.....		Schmidt Jac. O.....	144
.....Right hand bottom lines		Seidemann F .....	346
Gutsch Leopold.....	A	Sheboygan Mnfg. Co....back cover	
Halbach Chas. H.....	147	Trester Adam.....front cover	
Hanchett J. J. & D. D.....	B	Trilling August.....back cover	
Hoppe Fr.....	144	Wagner Adolph.....	144
Koehn Fr. sr.....	144	Weimar Hy.....	147
Koerner Jos. M.....	B	Wilgus M. H.....	147

## INTRODUCTORY.

IN presenting the first issue of the Sheboygan Directory, it must be premised that many errors and omissions may be expected, notwithstanding that every care has been taken to obtain full and accurate information. This is a fault peculiarly liable to affect the initial issue of any directory, for obvious reasons. There exists, in the first place, an unwillingness among many people to give the necessary information, not knowing the object for which it is intended; and then, should mistakes be made in the taking of names, there is nothing from which to rectify the blunder. In subsequent issues, the directory previously published will always serve as a check against errors in canvassing and compilation.

It is not considered within the scope of a work of this character to enlarge upon the history of business prospects of the city, its aim being to directly answer the questions which may arise, as to the residences, business connections, etc., of the inhabitants.

Estimating from the number of names contained in this work, we would place the present population of Sheboygan at **10,500**, a number which we consider fairly within the limits, and a very close approximation to the actual residents of the city.

Thanking the business men for the support and encouragement so generously accorded, I am,

Very truly,

A. G. WRIGHT.





BOARD OF SUPERVISORS

# A. G. WRIGHT'S SHEBOYGAN DIRECTORY

1884.

## MISCELLANEOUS DIRECTORY.

### CITY GOVERNMENT.

Municipal Election, first Tuesday in April.

Mayor, Thos. M. Blackstock.

President of Council, Wm. H. Seaman.

Clerk, Wenzel Kunz.

Treasurer, J. H. Abrahams.

Attorney, P. T. Krez.

Justice of the Peace, D. McGlachlin.

Chief of Fire Department, J. Sandrock, sr.

Assessors, Fr. Schnellen.

#### COMMON COUNCIL.

Wm. H. Seaman, pres., John Baumann, Wm. E. Bendler, Ad. Feuerstake, Aug. Froehlich, L. D. Harvey, Jac. Imig, Jos. Landgraf, Chas. Lutze, Geo. Liebl, sr., John Mogensen, Jac. Nytes, Paul Reuther, Wm. J. Rietow, Wm. Schroeder.

#### STANDING COMMITTEES.

On Finance—Seaman, Mogensen, Harvey.

On Harbor and Bridge—Reuther, Lutze, Rietow.

On Fire Department—Landgraf, Froelich, Imig.

On School and Schoolhouses—Mogensen, Rietow, Lutze.

On Cemetery—Nytes, Feuerstake, Seaman.

On Poor and Poor Farm—Feuerstake, Schroeder, Liebl.

On Licenses, Salaries and Bonds—Bendler, Nytes, Liebl, Imig, Schroeder.

On Public Property—Baumann, Landgraf, Froelich.

On Printing and Stationery—Harvey, Imig, Rietow.

## BOARD OF HEALTH.

Dr. S. D. Squire, physician.

## FIRE DEPARTMENT.

John Sandrock, chief.

Steam Engine No. 1, engine house e. s. 7th, bet. Center and New York av. Fr. Wilke, engineer; Gust. Wilke, stoker; Hy. Goetz, capt.; G. Schuetz, asst.; M. Leicht, sec.; J. Gallagher, Wm. Schroeder, D. Brauer, Fr. Steffen, L. Filds, P. Fessler, Aug. Warnecke, members.

Steam Engine No. 2, engine house e. s. 8th, bet. Niagara and Wisconsin. J. R. McClements, engineer; Wm. Kuehling, stoker; Con. Schroeder, captain; H. Griebner, asst.; L. Neff, J. Schieble, N. Muenster, J. Reinecke, Chr. Meissner, Geo. Stenger sr., Hy. Wolff, Hy. Schreiber, members.

## SCHOOL DEPARTMENT.

## BOARD OF SCHOOL COMMISSIONERS.

Wm. H. Seaman, pres.; Ernst Lohmann, vice-pres.; L. D. Harvey, sec. Meets last Saturday each month.

## SCHOOLS AND TEACHERS.

Union School, w. s. 7th, bet. Wisconsin and Niagara. R. R. Grogan, principal; Sarah Wright, assistant; Sadie Kane, 1st grade; Kate Donahue, 3d grade; Jane M. Dynes, 4th grade; Cora E. Miller, 5th grade; Arlie Zufelt, 5th grade; Lucy Wilgus, 6th grade; Georgia Post, 7th grade; Julia Talmadge, 8th grade; Helen Elwell, 9th grade; Lilian Felker, 10th grade; Nellie Griffith, 11th grade.

Third Ward School, s. w. cor. Kentucky and Chestnut. Ellen G. Weeks, Emma Ohde.

Fourth Ward School, n. s. Huron, bet. 11th and 12th. Allie Lindenzweig, Lizzie Kropf, Miss Lizzie Cole.

Fifth Ward School. Kate Barry, Tillie Leth.

## COUNTY GOVERNMENT.

Register of Deeds—V. Detling.

County Surveyor—Jos. F. Simpson.

Coroner—Fr. Schnellen.

Superintendent of Schools—A. F. Warden.

Judge of Circuit Court—N. S. Gilson.

Judge of County Court—Bille Williams.

District Attorney—D. Phalen.

Sheriff—Wm. M. Root.

County Clerk—E. Nehrlich.

County Treasurer—B. Bruecker.

## BOARD OF SUPERVISORS.

## TOWNS.

- Town of Greenbush—P. S. Putnam.  
 Town of Herman—Aug. Selsemeyer.  
 Town of Holland—E. C. Oliver.  
 Town of Lima—F. O'Connor.  
 Town of Lyndon—C. N. Harmon.  
 Town of Mitchell—J. F. Burke.  
 Town of Mosel—P. Augustin.  
 Town of Plymouth—A. Carpenter.  
 Town of Rhine—T. C. Sharpe.  
 Town of Russell—J. Keenan.  
 Town of Scott—J. W. Liebenstein.  
 Town of Sheboygan—O. Gearlds.  
 Town of Sheboygan Falls—Geo. W. Whiffen.  
 Village of Sheboygan Falls—E. Foster.  
 Town of Sherman—J. White.  
 Town of Wilson—Wm. Springborn.

## PLYMOUTH CITY.

- First Ward—Wm. Fisher.  
 Second Ward—M. D. C. Fuller.

## SHEBOYGAN CITY.

- First Ward—Wm. Elwell.  
 Second Ward—Jos. Keseberg.  
 Third Ward—P. Martin.  
 Fourth Ward—Aug. Trilling.  
 Fifth Ward—I. Nagel.

## CIRCUIT COURT, FOURTEENTH DISTRICT.

- Judge—Norman S. Gilson.  
 Clerk—S. Gillen.  
 Phonographic Reporter—Kimball.  
 Sheriff—W. M. Root  
 Terms—Third Monday in April; 4th Monday in September.

## COUNTY COURT AND COURT IN PROBATE.

- Judge—B. Williams.  
 Terms—First Tuesday in each month.

## UNITED STATES OFFICES.

### POST OFFICE DEPARTMENT.

Postmaster, Nath. Cole. Office hours 8 a. m. to 8 p. m. for delivery of letters. Money Order Department from 8 a. m. to 5 p. m., week days only.

Mails by stage route to Kiel, tri-weekly.

Rail Routes—Milwaukee, Lake Shore & Western from south, north and northwest; Chicago & Northwestern from west, southwest and south.

### INTERNAL REVENUE, THIRD DISTRICT.

J. H. Plath, deputy collector, Postoffice block.

### UNITED STATES CUSTOMS.

J. L. Mallory, deputy collector, Postoffice Block.

### LIGHT-HOUSE KEEPER.

Mrs. E. Pape.

### SHEBOYGAN LIFE-SAVING STATION.

Captain, Ole Groh; crew, Merritt Kassen, Hy. Groh, Wm. Selsemeyer, Pet. Nelson, Thomas Olson, Joseph Freimuth, Hermann Stein and George Gearlds.

## CHURCHES, SCHOOLS, ETC.

### BAPTIST.

Baptist Church, A. H. P. Wilson, pastor; n. s. Wisconsin, nr. 8th. Services, 3 P. M., 7:30 evening. Sunday school, 2 P. M. Prayer meetings, Wednesdays, 7:30 P. M.

### CATHOLIC.

Holy Name of Jesus Church, Rev. M. Harder, pastor; s. w. cor. 8th and Superior. First mass, 8 A. M.; high mass, 10 A. M.; catechism, 2:30 P. M.; vespers, 3 P. M.

### EPISCOPAL.

Grace Church, n. e. cor. 7th and Ontario, Rev. R. W. Blow, rector. Services, Sunday, 10:30 A. M. and 7:30 P. M.; Wednesday, 5 P. M.; Friday, 9:30 A. M.; in Lent twice daily.

### EVANGELICAL SOCIETY.

Evangelical Society Church, Fr. Homuth, pastor. Services, 10 A. M., alternate, 7:30 P. M.

### LUTHERAN.

St. Peters Church (Luth.), Rev. L. Nietmann, pastor. Service Sunday, 10 A. M. Thursday, 7:30 P. M.

Trinity Church, J. G. Goehringer, pastor. Services, 10 A. M. Sunday School, 2:30 P. M.; evening, 7:30 P. M. Wednesday, 7:30 P. M.

## METHODIST EPISCOPAL.

Methodist Episcopal Church, Rev. F. Karnopp, pastor. Services, 10 A. M. and 7 P. M. Sunday School, 1:30 P. M. Prayer meetings Wednesday and Friday, 7:30 P. M.

Norwegian Methodist Church, n. e. cor. Griffith and Kentucky. (No resident minister, no regular service).

## REFORMED.

German Reformed Church, Rev. J. T. Kluge, pastor. Services, 9:30 A. M. and 7:30 P. M. Sunday School, 1:30 P. M.

## PAROCHIAL SCHOOLS.

Evangelical Lutheran Trinity School, n. e. cor. 9th and Wisconsin, D. Marquardt, principal.

Evangelical Lutheran Trinity School (branch), n. e. cor. Pine and Illinois.

Holy Name of Jesus (Boys) School, M. J. Zeimet, principal, n. w. cor. 8th and Superior.

Holy Name of Jesus (Girls) School, conducted by Sisters of Notre Dame. Sister Camilla, directress, n. e. cor. 9th and Superior.

St. Peter's School, Rev. L. Nietmann, director, s. s. Michigan, nr. 8th.

## BANKS, INCORPORATED COMPANIES, ETC.

## BANKS.

Bank of Sheboygan—Incorporated 1872; Geo. End, pres.; Wm. H. Seaman, vice-pres.; Jul. Krooss, cashier; capital stock, \$50,000.

German Bank—Incorporated 1854; Jas. H. Mead, pres.; Fred. Karste, cashier; Geo. Heller, asst. cashier; capital, \$50,000; surplus, \$50,000; s. e. cor. 8th and Center.

## INCORPORATED COMPANIES.

Crocker Chair Co.—Incorporated March, 1880; capital stock, \$30,000; Jas. H. Mead, pres.; J. D. Stearns, sec.; W. J. Rietow, treas.; W. D. Crocker, supt.

Frost's Veneer Seating Co.—Incorporated 1884; capital stock, \$50,000; Geo. E. Frost, pres.; W. L. Peterson, vice-pres. and treas.; A. L. Wright, sec.

Illinois Leather Co.—Incorporated 1863; capital stock, \$100,000; Wm. R. King, prop.; Gust Koch, foreman.

Keller Chair Co. (limited)—Incorporated January, 1884; capital stock, \$15,000; Jos. Keller sr., pres.; F. C. Flath, vice-pres. and manager; Jos. Keller jr., sec. and treas.

Phoenix Chair Co.—Incorporated 1875; capital stock, \$50,000; Thos. M. Blackstock, pres.; Jas. H. Mead, sec.

Sheboygan Coal Co.—Incorporated 1883; capital stock, \$16,000; Geo. End, pres.; J. G. End, sec.; M. Winter, treas.; F. Oetking, manager.

- Sheboygan Gas Co.—Wm. H. Seaman, pres.; H. A. Barrett, sec. and treas.; A. O. Smith, supt.
- Sheboygan Library Association—Incorporated 1880; capital stock, \$3,000; Wm. Elwell, pres.; A. C. Prescott, sec.; Geo. Keller, treas.
- Sheboygan Manufacturing Co.—Incorporated 1868; capital stock, \$200,000; S. M. Barrett, pres.; G. L. Holmes, vice-pres. and supt.; H. A. Barrett, sec. and treas.
- Sheboygan Merchants' Association—Incorporated 1874; capital stock, \$24,000; Thos. Blackstock, pres.; E. Lohman, sec.; Jos. G. End, dir. and treas.
- Sheboygan Mineral Water Co.—Incorporated Dec. 5th, 1881; capital stock, \$12,000; E. J. Stewart, pres.; E. R. Richards, vice-pres.; L. D. Harvey, sec. and treas.
- Vollrath Jacob J. Mnfg. Co. (limited)—Incorporated Feb. 11th, 1884; authorized capital stock, \$50,000; Jacob J. Vollrath, pres.; Andrew J. Vollrath, vice-pres.; Jno. R. Riess, sec. and treas.; C. A. W. Vollrath, supt.

#### NEWSPAPERS.

- National Demokrat (Dem. weekly); price \$2.00 per annum; issued Thursday.
- Sheboygan Herald (Ind. Engl. weekly); price \$2.00 per annum.
- Sheboygan Times (Rep. weekly); price \$2.00 per annum; issued Saturday.
- Sheboygan Zeitung (Rep. Ger. weekly); price \$2.00 per annum.

### SECRET AND BENEVOLENT SOCIETIES.

#### MASONIC.

- Sheboygan Lodge, No. 11, A. F. and A. M.; Jas. L. Mallory, W. M.; C. H. Pape, S. W.; W. J. Rietow, J. W.; D. Gibbs, S. D.; H. Kalk, J. D.; J. Stearns, sec.; J. M. Kohler, treas.; Geo. Schlytter, T. Meets 1st and 3d Friday each month at Masonic Hall, Geele's Block.
- Harmony Chapter, No. 10, R. A. M.; Wm. H. Seaman, H. P.; Nath. Cole, K.; C. H. Duckett, S.; Chas. S. Weise, treas.; G. W. Putnam, sec.; W. B. Darling, P. S.; Jas. L. Mallory, S. of H.; W. J. Rietow, K. K. C.; Geo. Bettelhauser, 3d v.; Geo. Best, 2d v.; Louis Testwuide, 1st v.; Geo. Schlytter, G. Meets 2d and 4th Monday each month at Masonic Hall, Geele's Block.

#### I. O. O. F.

- Evergreen Encampment, No. 41. D. Kohn, C. P.; E. Wohlgezogen, S. W.; Fr. Hoppe, H. P.; Hy. Speck, S.; Hy. Wolf, T.; Ad. Kuhlmann, J. W. Meets every Monday, at Geele's Hall.

Schiller Lodge, No. 68; A. Moser, N. G.; Gust Horn, V. G.; E. Wohlgezogen, treas.; Jos. Weigand, R. S.; E. Horn, P. S. Meets every Wednesday, at Geele's Block.

Sheboygan Lodge, No. 13; Wm. C. Fairweather, N. G.; R. S. Benedict, V. G.; E. Sonneman, R. S.; E. P. Ewer, P. S.; Jno. Laing, treas. Meets every Tuesday, at s. e. cor. 8th and Ontario.

## ROYAL ARCANUM.

Oak Council, No. 509. Officers for the term ending December 31, 1884: E. P. Ewer, R.; H. D. Squire, V. R.; W. J. Rietow, P. R.; George M. Groh, O.; W. C. Fairweather, S.; Henry Scheele jr., C.; S. D. Hanchett, T.; W. D. Crocker, C.; H. A. Pape, G.; Chas. Bach, W.; E. J. Stoakes, S.; T. L. Diestelhorst, H. D. Squire, A. Kuener, trustees; H. D. Squire, M. E. Meetings second and fourth Fridays in each month, at Geele's Hall.

## A. L. OF H.

Goethe Council, No. 1111. F. Diehl, C.; L. Wolff, V. C.; O. Geisenheimer, P. C.; L. Mohr jr., S.; H. J. Wolff, T.; A. Kuener, C. Meets first and third Mondays, at Geele's Hall.

## K. OF H.

Home Lodge, No. 397. A. Rabe jr., E. P.; H. M. Corson, V. D.; Hy. Wolff, A. D.; S. B. Crocker, C.; Chas. Burke, G.; L. J. Harvey, R.; H. D. Squire, F. R.; G. L. Krause, T.; N. J. Hinckley, G.; F. Blocki, S.; E. P. Ewer, P. D. Meets every second and fourth Thursday in month, at Townsend's Block.

## DRUIDS.

Sheboygan Hain, No. 10, F. Wilke, E. E. E.; Jos. Weigand, E. E.; H. J. Weigand, U. E.; Chris. Schuchardt, sec.; V. Schaetzel, treas.; Wm. Bentrop, F. S.; R. Opig, Guide; A. Ecke, A. W.; J. Kneever, G. W. Meet Thursday, at Townsend's Hall.

## A. O. U. W.

Guttenburg Lodge, No. 68., A. O. U. W. Ed. Duenkel, M. A.; Chas. Oehler, V.; Fr. Fisher, A.; H. Scheer, F.; H. Buchheim, P. S.; Jos. Behrens, F. S.; F. Augspurger, treas.; F. Fischer, I. W.; D. Wittner, A. W. Meets every Tuesday, at Townsend's Block.

## S. OF H.

Armenia Lodge, No. 26, S. of H.; J. H. Abrams, pres.; N. Mueller, vice-pres.; Wm. Gehr, P. S.; Wm. Schroeder, F. S.; Chas. F. Fleischer, treas. Meets every Friday, at Townsend's Hall.

## MILITARY.

Evergreen City Guard—C. A. Born, capt.; H. W. Trester, 1st lieut.; Otto Geisenheimer, 2d lieut.; Pet. Jacobs, ord. sergt.; Aug. Mohr, sec.; Robt. Hofmann, treas. Drill hours, Tuesday 8 p. m.; business, every 2d Monday of each month at Armory Hall, s. e. cor. 8th and Michigan.

## MISCELLANEOUS.

- Baptist Women's Missionary Society—Mrs. W. B. Darling, pres.; Mrs. A. Wilson, sec.; Miss B. Port, treas. Meets 1st Tuesday of each month, at Baptist Church.
- Catholic Male Choir—M. J. Zeimet, dir.; F. Grautschold, pres.; J. Heil, sec.; J. Fahres, treas.; J. Liebl, libr.
- Concordia Singing Society—Wm. Nehrlich, dir.; Hy. Wolff, pres.; Chas. Knocke, vice-pres.; Jos. Behrens, P. S.; E. Nehrlich, F. S.; F. Mueller, treas.; A. W. Pott, librarian. Rehearsal every Tuesday. Meetings 1st Saturday of each month, at Concordia Hall.
- Evangelical Lutheran Singing Society Feierabend. Dav. Marquardt, director; Aug. Schmidt, pres.; Gust. Heinecke, sec.; meetings monthly, rehearsals Friday evenings, at school room.
- Evangelical Lutheran Sparkassen Verein. Wm. Bandler, pres.; Aug. Schmidt, cor. sec.; Hy. Huebner, sec.; E. F. W. Zimmermann, treas. Meets 2d Tuesday each month at Trinity Church.
- German Reformed Singing Society. Aug. Pott, director. Rehearsals Monday evening, at hall, Erie nr. 7th.
- Grace Church Boys' Choir, rehearsals Monday, Wednesday and Friday evenings at rectorate, 527 Ontario.
- Kindergarten Fraun Verein. Mrs. E. Piderit, pres.; Mrs. E. Lohmann, sec.; Mrs. Ad. Imig, treas. Meets every 2d Wednesday at alternate places.
- Ladies' Mite Society (Grace Church). Meets every 2d Thursday at alternate places.
- Libertas Young Men's Society. Hermann Millert, pres.; L. Kuehner, sec.; L. Rosenthal, treas. Meets last Monday in each month, at hall, Niagara, bet. 8th and 9th.
- Methodist Episcopal Ladies' Society. Meets 1st Thursday each month at alternate places.
- Northwestern Relief Society. Rev. J. T. Kluge, pres.; Phil. Meyer, sec.; J. M. Heintzelmann, treas. Meets at call of president.
- Owl Club. F. C. Runge, pres.; Jos. G. End, v. pres.; Jac. Mallmann, sec.; Hy. Trester, treas. Meets every Tuesday, at n. w. cor. 8th and Center.
- St. Bonifazius Relief Society. Geo. End, pres.; Hy. Guenther, v. pres.; F. Gottsacker, sec.; M. Meyer, cashier; P. Gilsdorf, treas.; Wm. Gottsacker, marshal; S. Forster, custos. Meets 1st Sunday each month, at hall, cor. 8th and Superior.
- St. John's Young Men's Society. N. Trester, pres. Meets every Monday evening, at hall, n. w. cor. 8th and Superior.
- St. Mary's Ladies' Society. Meets first Sunday each month at church, cor. 8th and Superior.
- St. Mary's Young Ladies' Society. Miss Mary Hammes, pres. Meets last Sunday each month at Catholic Church.



- Sheboygan County Protective Association. J. F. Kausler, pres.; C. Samse, v. pres.; Chas. Osthelder, sec.; W. C. Weisse, treas. Meets first Friday each month at Park Hotel.
- Sheboygan Laborers' Mutual Relief Society. Fr. Gottsacker, pres.; Hy. Wiehn, v. pres.; Wm. Treick, sec.; H. W. Trester, fin. sec.; Jos. Behrems, treas.; Wm. Reinke, B. Meets first Thursday each month at Concordia Hall.
- Sheboygan Mutual Relief Society. Hy. Schilder, pres.; Aug. Zahn, v. pres.; Harvey Look, P. S.; Fr. Schnellen, F. S.; A. Rabe, sr., treas. Meets every second Monday at Concordia Hall.
- Young American Club. J. Brendel, pres.; L. Rolf, v. pres.; Jac. Schmidt, sec.; Gottl. Kleefisch, treas. Meets last Tuesday each month at hall, n. w. cor. 9th and St. Clair.
- Zion Singing Society. A. W. Pott, dir.; Wm. Treick, pres.; A. J. Kluge, sec.; Miss L. Walters, treas.; J. Treick, libr. Rehearsal every Monday at hall, Erie, nr. 8th.

---

### PUBLIC BUILDINGS, HALLS, BLOCKS, ETC.

- Armory Hall, s. e. cor. 8th and Michigan.
- Born's Park, cor. 14th and Michigan.
- City Council rooms, s. e. cor. 8th and Center.
- Concordia Hall, s. s. Ontario, bet. 7th and 8th.
- Court House, e. s. 6th, bet. Center and Suane.
- Fifth Ward Park, bet. Hickory and Elm, Virginia and New Jersey.
- Geele's Block, n. w. cor. 8th and Center.
- Library Rooms, w. s. 8th, bet. Center and New York.
- Mineral Spring Park, bet. 8th and 9th, Ontario and Erie.
- Opera House, n. e. cor. 7th and New York.
- Shooting Park, n. end city, nr. Lake.
- Townsend's Block, e. s. 8th, nr. Pennsylvania av.
- Waldschloessen, Calumet Plank road.

## STREET GUIDE.

Alabama, is second south of Indiana, and runs from the lake west to limits.

Beach, is fifth west of Griffith, commences at limits south, and runs north to the river.

Calumet Plank road, commences at junction Superior and 13th, and runs northwest.

Cameron, is supposed to run next to lake at the end of the point.

Cedar, is second east of Beach, and runs from S. Water north to Jefferson.

Center, is sixth north of 8th street bridge, and runs from the lake west to city limits.

4th.....401	9th..... 901	14th.....1401
5th.....501	10th.....1001	15th.....1501
6th.....601	11th.....1101	16th.....1601
7th.....701	12th.....1201	17th.....1701
8th.....801	13th.....1301	

Cherry, is third west of Beach, and runs from Maryland south to limits.

Chestnut, is next east to Griffith, and runs from the river south to Georgia.

Eighth, is eighth west of the lake, and runs from the river north to limits.

The river..... 1	Center.....601	St. Clair.....1201
Maryland.....101	New York.....701	Michigan..... 1301
New Jersey.....201	Wisconsin.....801	Huron.....1401
Virginia.....301	Niagara.....901	Superior.....1501
Jefferson.....401	Ontario.....1001	
Pennsylvania av. .501	Erie.....1101	

Eleventh, is third west of 8th, and runs from Wisconsin north to Superior.

Elm, is second west of Beach, and runs from limits north to Pennsylvania av.

Erie, is fifth north of Center, and runs from the lake to limits. Fifteenth, runs from Erie north to Superior.

Fifth, commences at Pennsylvania av. and runs north to city limits.

First, is next to the lake, commences at Superior and runs north to the lighthouse.

Fourteenth, runs from Erie to Superior.

Fourth, is fourth east of 8th and runs from Center north to limits.

Fulton, is second west of Griffith and runs from Indiana south to limits.

Georgia, is third south of Indiana and runs from the lake west to limits.

Griffith, is a continuation of 8th and runs from the river south to limits.

Hickory, is next west to Beach and runs from limits southwest to Center.

Huron, is next north of Michigan and runs parallel to it.

Illinois, is next north of Indiana and runs from Beach west to limits.

Indiana, is next south of Eighth Street Bridge and runs from the lake west to limits.

Lake.....601	Fulton.....1001	Hickory.....1401
Chestnut.....701	Cedar.....1101	Elm.....1501
Griffith.....801	Spruce.....1201	Cherry.....1601
Walnut.....901	Beach.....1301	Pine.....1701

Jefferson, is second south of Center, runs on North Side from 6th to 10th, and on South Side from Beach to Elm.

Kentucky, is next south of Indiana and runs from the lake to limits.

Kinzie, between Calumet Plank road and 10th and runs from Superior north to limits.

Lake, is second east of Griffith and runs from Sheb. Mnfg. Co. north to old Elevator.

Lake Shore Road, commences at junction Calumet Plank road and M. L. S. & W. R. R. and runs north to limits.

Maryland, is second north of Indiana and runs from the river west to limits.

Michigan (Plank Road), is seventh north of Center and runs from the lake west.

New Jersey, is fourth south of Center and runs from N. Water to the river and from S. Water to limits.

New York, is next north of Center and runs from 6th west to the river.

Niagara, is third north of Center and runs from the lake west to the river.

Ninth, is one west of 8th, commences at Virginia and runs north to Superior.

North Water, North Side, runs parallel with the river. For numbers see Center.

Ontario, is fourth north of Center and runs from the lake west to the river.

Pennsylvania av., is next south of Center and runs from the lake west to the river and across the river west to the river.

Pine, is next east of limits west and runs from Maryland south to limits.

St. Clair, is next south of Michigan and runs from the lake west.

Second is seventh east of 8th and runs from Michigan north to Superior.

Seventeenth, is next to limits west and runs from the river north to Superior.

Seventh, is one east of 8th and runs from the river north to Superior.

Sixteenth, runs from Erie north to Superior.

Sixth, commences at junction of N. Water and Jefferson and runs north to limits.

South Water, is next to and runs parallel with the river.

Spruce, is next east of Beach and runs from Jefferson south to R. R.

Suane, is one north of Center and runs from 6th east to the lake.

Superior, is the second north of Michigan and runs from the lake west to limits.

Third, is fifth east of 8th and runs from Ontario north to Superior.

Thirteenth, runs from the river north to Calumet Plank road.

Tenth, is second west of 8th, commences at Center and runs north to limits.

Twelfth, is fourth west of 8th and runs from Ontario north to Superior.

Virginia, is third south of Center, commences at the harbor and runs west to 9th, and from S. Water west to Cherry.

Walnut, is next west of Griffith, and runs from Indiana south to Georgia.

Washington, is third north of Center and runs from 5th east to the lake.

Williams, is second north of Center and runs from 6th east to the lake.

Wisconsin, second north of Center and runs from 6th west to the river.

#### NAMES TOO LATE FOR REGULAR INSERTION.

Hahn Frederick, physician and surgeon, 728 Centre, res. same.

Hahn Mary Miss, res. 728 Centre.

# A. G. WRIGHT'S SHEBOYGAN DIRECTORY

1884.

## ABBREVIATIONS.

add.....	addition	n.....	north
agt.....	agent	n. s.....	north side
al.....	alley	opp.....	opposite
asst.....	assistant	P. O.....	Post Office
av.....	avenue	Ph. Ch. Co.....	Phoenix Chair Co
bel.....	below	pres.....	president
bet.....	between	R. R.....	railroad
bds.....	boards	rd.....	road
bdg.....	building	res.....	residence
blk.....	block	Rev.....	reverend
clk.....	clerk	s.....	south
com. merch.....	commission merchant	s. s.....	south side
cor.....	corner	sec.....	secretary
Cr. Ch. Co.....	Crocker Chair Co	servt.....	servant
e.....	east	Sheb. Mnfg Co.....	Sheboygan Manufacturing Co
e. s.....	east side	Sheb. M. W. Co.....	Sheboygan Mineral Water Co
J. J. V. Mnfg Co.....	Jacob J. Vollrath Manufacturing Co	supt.....	superintendent
K. H. & St.....	Kohler, Haysen & Stehn	trav. agt.....	traveling agent
lab.....	laborer	treas.....	treasurer
mkr.....	maker	w.....	west
mnfr.....	manufacturer	w. s.....	west side
mnfg.....	manufacturing	wid.....	widow
nr.....	near		

## ALPHABETICAL LIST OF NAMES.

ABE

33

ABR

### A

- A** BEL Charles, lab., res. Indiana, 3 w. Walnut.  
 Abel Johanna (wid. —), res. 1020 Michigan.  
 Abraham William, lab. res. n. w. cor. Wisconsin and Hickory.  
 Abraham William, lab. res. n. w. cor. Hickory and New Jersey.  
**Abrahams John Henry**, City Treasurer, office over German Bank, saloon and boarding-house, s. w. cor. 8th and New York av.  
 Abrahams Reimer H., trav. agt., bds. s. w. cor. 8th and New York.

**A. F. GUTSCH'S BOTTLED BEER** Is Warranted to keep in the Hottest Season.

Visit **M. G. GROH & BRO.'S** PHOTOGRAPH GALLERY,  
OVER POST OFFICE.

ACH

34

ARE

- Achtelberg John, lab., res. e. s. Hickory, 2 s. Georgia.  
 Acker Frank, tanner, res. 1423 8th.  
 Acker Franziska (wid. John), res. 1010 Huron.  
 Acker Fritz, machinist, res. 1010 Huron.  
 Acker John, janitor Court House, res. 1423 8th.  
 Acker John, painter, res. 1423 8th.  
 Acker Margaret Miss, res. 1423 8th.  
 Ackermann Christian (Mueller & Ackermann), res. 621 Wisconsin.  
 Adam August, lab., res. s. e. cor. Pine and Maryland.  
 Adam Carl, lab., res. w. s. Pine, 2 s. Maryland.  
 Adams Jessie A. Miss, res. 319 Huron.  
 Aga —, lake captain, bds. Washington House.  
 Albrecht Christian, furniture, 616 8th, res. n. w. cor. New York and 9th.  
 Albrecht Herman, cabinetmkr, res. n. w. cor. New York av. and 9th.  
 Aldag Ernst, blacksmith, carriage and wagonmkr, 827 Pennsylvania av., and groceries n. w. cor. Hickory and Jefferson, res. n. w. cor. Hickory and Jefferson.  
 Aldag Otto, blacksmith, res. n. w. cor. Hickory and Jefferson.  
 Aleff Joseph, lab., res. 513 7th.  
 Aleff Peter, lab., res. 513 7th.  
 Altenbach Alexander, lab., res. rear 813 Michigan.  
 Altenbach Conrad, lab., res. rear 813 Michigan.  
 Altenbach Joseph, lab., res. rear 813 Michigan.  
 Altenbach Justine Miss, res. rear 813 Michigan.  
 Altenberger Jacob, lab., bds. Mechanic's House.  
 American Express Company, James L. Mallory, agt., P. O. Building.  
 Ammann John, carpenter, res. n. e. cor. Huron and 15th.  
 Anderson Andrew, lab., res. w. s. Fulton, 2 s. Indiana.  
 Anderson James, lab., res. e. s. Hickory, 2 s. Pennsylvania av.  
 Anderson Joseph, teamster, res. 423 7th.  
 Anderson Peter, sailor, res. s. e. cor. Fulton and Kentucky.  
 Andre Aurelia (wid. William), res. 610 9th.  
 Andreas Edmund, lab., res. rear 315 8th.  
 Andreas Elias, lab., res. rear 315 8th.  
 Apel Henry, carpenter, contractor and builder, 1009 Michigan, res. same.  
 Apel Henry, carpenter, res. 821 Ontario.  
 Apel Lizzie Miss, res. 821 Ontario.  
 Apel Louis, lab., res. 821 Ontario.  
 Apel William, merchant tailor, 1017 8th, res. same.  
 Ahrens Louis, shoemkr, bds. 1401 8th.  
 Arentsen Emma, dressmkr, res. 723 Pennsylvania av.  
 Arentsen Louise Miss, res. 723 Pennsylvania av.

**GEO. OLSON, 416 8th St.,** Keeps only First-Class Groceries.

ARE

35

BAC

Arentsen Weseline (wid. Lorenz), dressmkr, 723 Pennsylvania av., res. same.  
 Armbruster Anna Miss, res. 711 Indiana.  
 Armbruster Catherine (wid. Martin), res. 1413 11th.  
 Armbruster Henrietta (wid. Martin), res. 711 Indiana.  
 Armbruster John, lab., res. 1413 11th.  
 Armbruster Joseph, lab., res. 514 9th.  
 Armbruster Margaret Miss, res. 711 Indiana.  
 Armbruster Otto, machinist K. H. & St., res. 514 9th.  
 Arndt Christine (wid. Carl), res. 420 Huron.  
 Arndt Louise Miss, res. 420 Huron.  
 Arndt Mary (wid. Carl), res. s. w. cor. Hickory and Jefferson.  
**Arnold Adam F.**, proprietor Washington House, 815-823 Center, res. same.  
 Arnold Antoine Miss, res. Washington House.  
 Arnold Eduard, clerk, res. Washington House.  
 Arnold Emily Miss, res. Washington House.  
 Arnold Herman G., clerk, res. Washington House.  
 Artmann Catherine (wid. Lorenz), res. 514 9th.  
 Artmann Christoph, lab., res. 1218 Superior.  
 Artmann Lina Miss, res. 514 9th.  
 Artmann Lorenz, blacksmith, res. 514 9th.  
 Artmann Rudolph, lab., res. 1218 Superior.  
 Artmann Therese Miss, res. 1218 Superior.  
 Aschebach Christian, lab., res. 1303 Superior.  
 Asenbeck Caspar, lab., res. 1027 Indiana.  
 Ashley Edward, painter, res. 631 Pennsylvania av.  
 Augspurger Charles, trav. agt. Buckeye Oil Co., res. 915 8th.  
 Augspurger Frederick, machinist, res. 915 8th.  
 Augspurger Louis, bartender, res. 915 8th.  
 Augustin Emma, domestic J. L. Hart.  
 Axnick August, lab., res. 1114 10th.  
 Ayres James, lab., res. n. s. Indiana, 2 e. Fulton.  
 Ayres Lorenzo, lab., res. n. s. Indiana, 2 e. Fulton.

B

**B** AALKE August, lab., res. 713 6th.  
 Baalke John, carpenter and contractor, 713 6th, res. same.  
 Baarsen George, captain, res. s. s. Kentucky, 2 w. Griffith.  
 Baartz August (Marshall & Baartz), res. 620 Pennsylvania av.  
 Baasch Albert, lab., res. s. s. Indiana, 2 e. Pine.  
 Bach Charles, barber and bathrooms, 509 8th, res. same.  
 Bach Ottilie Miss, res. 509 8th.  
 Bachmann Albert, bookkeeper Kohler, Hayssen & Stehn, res. 706 Jefferson.  
 Backhaus Carl, lab., res. 708 Pennsylvania av.

YOU OUGHT TO DRINK **A. F. Gutsch's Bottled Beer. It is the Best**

**M. G. GROH & BRO.** Furnish Artistic PHOTOGRAPHS  
in All Styles and Sizes.

BAC

36

BAU

Bacon Carlton, lab., res. 504 Suane.

**Badger State Bakery**, Chas. F. Fleischer, prop., 711 8th.

Baduke August, lab., res. 816 New York.

Bahr August, lab., res. 416 Erie.

Baker Bridget (wid. Truman), res. 201 N. Water.

Baker Charles, lab., res. e. end Indiana.

Baker John, teamster, res. 201 N. Water.

Baldewein Joseph, lab., res. 1531 Michigan.

Baltzer Charles, wagonmkr, 820 Pennsylvania av., res. 906 Pennsylvania av.

Baltzer John jr., wagonmkr, res. 906 Pennsylvania av.

Bandle Louis, tanner, res. 1564 10th.

Bandmann Adolph (Bandmann & Bro.), res. 801 8th.

Bandmann Charles (Bandmann & Bro.), res. 1401 10th.

Bandmann Hermine Miss, res. 1401 10th.

**Bandmann & Bro.** (Adolph and Charles Bandmann), meat market, 801 8th.

**Bank of Sheboygan**, Geo. End, pres.; Wm. H. Seaman, v. pres.; Julius Krooss, cashier; w. s. 8th, bet. Center and New York.

Baptist Church, n. s. Wisconsin, nr. 8th.

**Barrett Harry A.**, sec. and treas. Sheboygan Mnfg. Co., res. 825 7th.

**Barrett Silas M.**, pres. Sheboygan Mnfg. Co., res. Cincinnati, O.

Barry Kate L., teacher 5th ward school, bds. 702 Niagara.

Bartels Anna (wid. William), boarding-house, 824 8th, res. same.

Bartels Kate Miss, res. 719 New York.

Bartels Lizzie Miss, res. 725 New York.

Bartels Mary Miss, millinery, 719 New York, res. same.

Bartels Mathilde Miss, res. 824 8th.

Bartels William, painter, 719 New York, res. same.

Barten Peter, lab., bds. 704 8th.

Barth Jacob, tanner, bds. J. Silbernagel.

Bartz Gottfried, carpenter, res. 412 Ontario.

Bartzen Annie Miss, res. rear 1111 Michigan.

Bartzen Frank, lab., res. 1111 Michigan.

Bartzen Joseph, lab., res. 1024 St. Clair.

Bartzen Kate Miss, res. rear 1111 Michigan.

Bartzen Katherine (wid. Joseph), res. rear 1111 Michigan.

Baschow William, lab., res. n. e. cor. Beach and Georgia.

Bast Adolph, lab., res. 1114 10th.

Bast Joseph, res. 1409 8th.

Bast Rudolph, lab., res. 1114 10th.

Batke Hannah, domestic St. Clair House.

Bauer Charles, tanner, res. 914 Center.

**Housekeepers save money and time in ordering their Goods of GEO. OLSON, 416 8th.**



BAU

37

BEN

- Bauer Frederick, lab., res. 714 4th.  
 Bauer Hermann, tanner, res. 914 Center.  
 Baumann Bernhard, bakery, 809 Indiana, res. same.  
 Baumann Charles, tinsmith, res. 627 Center.  
 Baumann John, hardware, stoves and tinware, 614 8th, res. 627 Center.  
 Baumann Louis, deliveryman B. Baumann, res. 609 Indiana.  
 Baumann Minna Miss, res. 627 Center.  
 Baumann William, tinsmith, res. 627 Center.  
 Bechly Charles, cigar-box mnfr., 828 Erie, res. same.  
 Bechly Ferdinand, lab., res. 921 Wisconsin.  
 Bechly Frederick, res. 921 Wisconsin.  
 Becker Charles, res. n. w. cor. Hickory and Illinois.  
 Becker Hermann, lab., res. n. s. Georgia, 2 e. Beach.  
 Beckmann Carl, res. e. s. 10th, n. Superior.  
 Bedford Edgar, cook, res. n. e. cor. 6th and Center.  
 Behning John, lab., res. 834 4th.  
 Behrens Caroline Miss, res. 1317 9th.  
 Behrens John, painter, res. 829 New York.  
 Behrens Joseph, cutter H. & C. Imig, res. s. e. cor. Erie and 10th.  
 Behrens Martin, tinker, res. s. e. cor. Erie and 10th.  
 Behrens Therese Miss, res. 720 Huron.  
 Beiersdorf Albert, clerk, res. w. s. 11th, 2 n. Superior.  
 Beiersdorf August, lab., res. rear 909 Michigan.  
 Beiersdorf Henry, lab., res. rear 909 Michigan.  
 Beiersdorf Mathilde Miss, res. rear 909 Michigan.  
 Bein Sebastian, res. s. w. cor. Hickory and Jefferson.  
 Bein William, harnessmkr, s. w. cor. Pennsylvania av. and Hickory, res. same.  
 Beinemann Reinhold, lab., res. 1034 St. Clair.  
 Beirauch Gustav, lab., res. s. s. New Jersey, 1 e. Elm.  
 Bell Eliza (wid. Wm.), (W. Bell & Son), res. 732 8th.  
 Bell James (W. Bell & Son), res. 732 8th.  
**Bell W. & Son** (James and Mrs. W. Bell), fancy goods, 732 8th.  
 Belz George, lab., res. s. s. Alabama, 3 e. Chestnut.  
 Bendig Adam, lab., res. s. s. Maryland, 2 w. Elm.  
 Bendler William E., foreman 2d and 3d floor Ph. Ch. Co., res. w. s. Hickory, 1 s. Pennsylvania av.  
 Bendschneider Johanna Miss, res. 918 Wisconsin.  
 Bendschneider William, lab., res. 918 Wisconsin.  
 Bendschneider William Jr., lab., res. 918 Wisconsin.  
 Benfey Felix, lawyer n. e. cor. 8th and New York, res. 620 Center.  
 Benninghausen Alexander, engineer, res. 629 Pennsylvania av.  
 Benson John, cooper, bds. Republican House.

**M. G. GROH & BRO.** Have a Large Stock of Fine and Valuable ART WORKS.

BEN

38

BIE

Benson Valentine, cooper, bds. Republican House.

**Bentrop William**, groceries and saloon, n. s. Indiana, 3 w. Griffith, res. same.

Berg John, lab., res. e. s. Beach, 4 s. Georgia.

Bergh Hannah, domestic Ph. McDonald.

Beringer Frederick, lab., res. 1212 11th.

Beringer Hermann, lab., res. e. s. Lake Shore road.

Bertram August, peddler, res. 609 Center.

Bertram Alfred, barber, res. 609 Center.

Bertram William (Bertram & Schneider), res. 416 8th.

Bertram & Schneider (William Bertram and Louis Schneider), blacksmiths, 821 Pennsylvania av.

Bertschy John, clerk End & Kent, bds. Mrs. A. Brechtel.

Bessinger Frank, manager H. C. Bessinger, bds. w. s. 8th, nr. Erie.

Bessinger George, drayman, res. 715 Wisconsin.

Bessinger Hattie Miss, res. w. s. 8th, nr. Erie.

**Bessinger Hubert C.**, livery stable and saloon, w. s. 8th, bet. Erie and St. Clair, res. same.

**Bessinger Hubert C. Jr.**, prop. bus line, w. s. 8th, nr. Erie, res. 730 Niagara.

Best Phillip, carpenter, bds. Washington House.

Beste Annie, domestic J. M. Saeman.

Beste John, molder, res. 913 Ontario

Beste Mary, domestic Wm. H. Saeman.

Bettelhauser George A. (G. A. Bettelhauser & Co.), res. 834 New York av.

Bettelhauser G. A. & Co. (George A. Bettelhauser and —), dry goods and groceries, 517 8th.

Bettelhauser Kate (wid. August), res. 834 New York.

Betzold Konrad, butcher, bds. 722 Pennsylvania av.

Beutel August, carriage and wagonmkr, 1204 to 1212 9th, res. same.

Beutel William, blacksmith, res. 1204 9th.

Beyer Fritz, carpenter, bds. Franklin House.

Beyer Hermann, carpenter, bds. Franklin House.

Beyer William, lab., res. 508 N. W. Water.

Beyer William, lab., res. 630 Michigan.

Beyerstedt Henry (Beyerstedt & Claassen), res. 731 8th.

Beyerstedt & Claassen (Henry Beyerstedt and Roderich Claassen), fancy goods, 731 8th.

Biboux Ferdinand, lab., res. 727 Indiana.

Biboux Telesfor, lab., res. 727 Indiana.

Bichal Carl, tanner, res. w. s. 8th, nr. limits.

Bichel Wm., lab., res. rear 706 Center.

Biege William, barnman, bds. Pape House.

Biehl Albert, lab., res. n. w. cor. Indiana and Beach.

**Vessel Owners** will find it to their benefit to supply their wants at **GEO. OLSON'S, 416 8th.**

Buy your Ladies' & Misses' Garments, Shawls, Dry Goods and Notions at **End & Kent's Emporium**

BIE

39

BOD

- Biehl Carsten, carpenter, res. n. w. cor. Indiana and Beach.  
 Biehl Frederick, lab., res. n. w. cor. Indiana and Beach.  
 Bielefeld August, painter, res. 414 Washington.  
 Bienert Gottfried, lab., res. n. s. Georgia, 2 e. Cherry.  
 Billmann George, lab., res. 1318 7th.  
 Billmann Phillip, lab., res. 1318 7th.  
 Bimmeler Christ, lab., res. 415 Michigan.  
 Birbenich John, lab., res. 724 St. Clair.  
 Bison Frank, sailor, res. n. s. Jefferson, 2 w. S. Water.  
 Bison Joseph, lab., res. n. s. Jefferson, 2 w. S. Water.  
 Bison Leonhard, sailor, res. n. s. Jefferson, 2 w. S. Water.  
 Bison Louise Mrs., res. n. s. Jefferson, 2 w. S. Water.  
 Bison Peter, lab., res. n. s. Jefferson, 2 w. S. Water.  
 Bittner Margaret Miss, res. s. w. cor. 10th and Superior.  
 Bittner Phillip, lab., res. s. w. cor. 10th and Superior.  
 Bittner Phillip Jr., cigarmaker, res. s. w. cor. 10th and Huron.  
 Binse John, carpenter, res. 709 Pennsylvania av.  
**Blackstock Thomas M.**, Mayor of Sheboygan, pres. Phoenix Chair Co., and pres. Sheboygan Merchants' Association, res. 509 Washington.  
 Blanck Sophie (wid. John), res. 725 8th.  
 Blank Ferdinand, lab., res. n. s. Maryland, 2 w. Elm.  
 Blank Lina, domestic F. C. Runge.  
 Blocki Emma (wid. F. W.), res. 409 St. Clair.  
**Blocki Franz**, mnfr. of and dealer in agricultural implements, 822 8th, res. s. e. cor. 5th and St. Clair.  
 Bloedell Julius H., bookkeeper G. A. Bettelhauser & Co., res. 834 New York.  
 Blome Edward H., trav. agt. Crocker Chair Co., bds. Washington House.  
 Blow Robert W. Rev., rector Grace Church (Episcopal), res. 627 Ontario.  
 Boag Clara, domestic Pape House.  
 Bock Adolph (L. Bock & Son), res. n. w. cor. 7th and St. Clair.  
 Bock Louis Dr. (L. Bock & Son), physician and surgeon, 925 8th, res. same.  
 Bock L. & Son (Louis and Adolph Bock), druggists, 925 8th.  
 Bocker Charles, res. 1127 7th.  
 Bode Louis, knit goods manfr. and surveyor, 613 8th, res. same.  
 Bodemer Franz, teacher Holy Trinity Church, res. 823 Niagara.  
 Bodemer Franziska Miss, res. 823 Niagara.  
 Bodemer Frederick, carver, res. 529 Center.  
 Bodemer Julianne Miss, res. 823 Niagara.  
 Bodemer Theadora Miss, res. 823 Niagara.  
 Bodenstab (wid.), res. 1030 St. Clair.  
 Bodenstein Adolph G., salesman Bodenstein Bros., res. 508 Williams.

Only Excellent LAGER AND EXPORT  
 BEER is Bottled at

**A. F. GUTSCH'S**

**M. G. GROH & BRO.** Always take hold of the Latest  
Improvements in their Art.

BOD

40

BRA

Bodenstein Augusta Miss, res. 508 Williams.

**Bodenstein Bros.** (Martin and John Bodenstein), merchant tailors, clothing and gents' furnishing goods, 516 8th.

Bodenstein Emily Miss, res. 508 Williams.

Bodenstein Ernestine (wid. George), res. 508 Williams.

Bodenstein John G. (Bodenstein Bros.), res. 508 Williams.

Bodenstein Martin A. (Bodenstein Bros.), res. 508 Williams.

Boekler Joseph, drover, res. n. w. cor. 8th and Erie.

Boedeker Gusteric, lab., res. s. e. cor. 6th and Center.

Boedtke Gustav, tanner, res. n. e. cor. Pennsylvania av. and Hickory.

Boehler George, lab., res. 1129 Ontario.

Boehler Phillip, tanner, res. 1129 Ontario.

Boehling Frank, engineer, res. n. s. Alabama, 2 w. Spring.

Boehm Frank, carpenter, res. 217 Walnut.

**Boehme Charles**, saloon and boarding-house, s. w. cor. Griffith and Indiana, res. same.

Boelke Frederick, lab., res. n. w. cor. Indiana and Cherry.

Boetke Frederick, lab., bds. 704 8th.

Boggs Harriet (wid. John T.), res. 520 7th.

Boggs William, lab., res. 520 7th.

Bohm Christian, marble polisher, res. 615 6th.

Bohnfeld William, agt. lightning rods, res. 924 Huron.

Bohnke Hermann, lab., res. n. w. cor. Pine and Illinois.

Boldt Laura, domestic Mrs. C. E. Morris.

Boldt Mary, domestic Mrs. J. Jones.

Boll Frederick, tailor, res. 916 5th.

Boller Joseph, sailor, res. 411 Williams.

Bollmann Albert, blacksmith, res. 613 Center.

Bolton John, ship carpenter, res. w. s. Chestnut, 2 s. Indiana.

Boseck Frederick, lab., res. n. w. cor. Griffith and Kentucky.

Bosshardt Emilie (wid. Henry), dyer, 502 N. W. Water, res. same.

Bork Frederick, lab., res. w. s. 8th, nr. limits.

Borkowitz Gustav, lab., res. s. w. cor. Cherry and Kentucky.

Bormann Charles, lab., bds. 1119 Michigan.

**Born Charles A.**, trav. agt. Hy. Muth, saloon and summer garden, s. w. cor. 14th and Michigan, res. same.

Born Wilhemine (wid. C. A.), res. s. w. cor. 14th and Michigan.

**Born's Park**, s. w. cor. 14th and Michigan.

Bowe Henry, shoemaker, 1401 8th, res. same.

Boyle Henry, foreman wood working dept. Cr. Ch. Co., res. 523 7th.

Braasch William, supt. Ph. Ch. Co., bds. Park Hotel.

Braatz August, lab., res. s. e. cor. Spruce and Alabama.

Braatz William, lab., res. n. s. Georgia, 3 e. Spruce.

Braband August, cabinetmkr., res. 1427 5th.

Groceries

Orders to any amount  
filled instantly at

GEO. OLSON'S, 416 8th.

BRA

41

BRO

- Braeger John, shoemkr., res. rear 1016 Erie.  
 Brand David, blacksmith, 1033 Michigan, res. same.  
 Brandes Andreas, drayman, res. 719 9th.  
 Brandes Johanna, domestic, res. 615 7th.  
 Brandl Frank, lab., res. e. s. 8th, 2 n. Superior.  
 Brandl John, lab., res. e. s. 8th, 2 n. Superior.  
 Brandl Joseph, lab., res. e. s. 8th, 2 n. Superior.  
 Brandl Joseph Jr., printer, res. e. s. 8th, 2 n. Superior.  
 Brandstetter George, cabinetmkr. and upholsterer, 835 Michigan, res. same.  
 Brauer Charles, cooper, res. s. s. Maryland, 2 w. Hickory.  
 Brauer Christian, lab., res. n. s. Maryland, 2 w. S. Water.  
 Brauer Dietrich, lab., res. 332 N. Water.  
 Brauer Ferdinand, lab., res. 816 9th.  
 Braun August, lab., res. 1408 14th.  
 Braun Charles, lab. K. Schreier.  
 Braun Charles, lab., res. s. e. cor. 17th and Superior.  
 Braun Charles, tanner, res. 1215 Michigan.  
 Braun Ernestine (wid. Michael), res. s. w. cor. Superior and 17th.  
 Braun Frederick, lab., res. w. s. Beach, 2 s. Indiana.  
 Braun Frederick, lab., res. s. e. cor. 17th and Superior.  
 Braun Henry, teamster, res. 1235 Superior.  
 Braun Jacob, lab., res. 1131 Michigan av.  
 Braun Jenny Miss, res. s. e. cor. 17th and Superior.  
 Braun John, teamster, res. 924 Center.  
 Braun Joseph, lab., res. 1131 Michigan.  
 Braun Mary, domestic Geo. Liebl, Sr.  
 Brayton Henry, foreman G. B. Mattoon, res. 523 7th.  
 Brebeck Charles, teamster, res. 625 St. Clair.  
 Brechtel Auguste (wid. Adam), saloon and boarding-house, 915 8th, res. same.  
**Brechtel William**, plumber, steam and gas fitter, 408 8th, res. same.  
 Breder Peter, lab., res. 915 Huron.  
 Brehm Johanna (wid. Valentin), res. 911 St. Clair.  
 Brehm John, teamster, res. 1523 Indiana.  
 Bretsch Herman Mrs., res. 629 Pennsylvania av.  
 Brickheimer Joseph, lab., res. s. s. Indiana, 5 w. Walnut.  
 Briggs Alva A., fisherman, res. 634 Center.  
 Brimm August, mason, bds. Washington House.  
 Brockmann Carl, teamster, res. s. e. cor. S. Water and Niagara.  
 Brockmann Charles, lab., res. s. e. cor. S. Water and Niagara.  
 Brockmann Fritz, cooper, res. e. s. Kinzie.  
 Brodtrueck Adelheid Miss, res. 824 New York.  
**Brodtrueck Andreas**, trav. agt. Herold Pub. Co., res. 824 New York.

**A. F. GUTSCH'S BOTTLED BEER** Is Warranted to keep in the Hottest Season.

# Visit M. G. GROH & BRO.'S PHOTOGRAPH GALLERY, OVER POST OFFICE.

BRO

42

BUR

- Brose Julius, sailor, res. n. s. Alabama, 1 w. Walnut.  
 Brown Anna (wid. Mathew), res. 504 Suane.  
 Brown Daniel, carpenter, res. 1016 6th.  
 Brown John J., surgeon, res. s. e. cor. 4th and St. Clair.  
 Brown Mary E. Miss, res. s. e. cor. 4th and St. Clair.  
**Bruecker Bernhard**, county treasurer, office Court House,  
 res. n. e. cor. 7th and Michigan.  
 Bruns Emma Miss, res. 810 Michigan.  
 Bruns Juergen, lake captain, res. 607 Jefferson.  
 Bruns Margaret (wid. Albert), res. 810 Michigan.  
 Bube August, moulder, res. 1219 St. Clair.  
 Bube Henry, lab., res. n. w. cor. 14th and Michigan.  
 Bube Therese Miss, res. n. w. cor. 14th and Michigan.  
 Buchanan Duman, lake captain, res. n. e. cor. Pennsylvania av.  
 and 6th.  
 Buchheim Hermann, groceries and musical instruments, 515  
 8th, res. same.  
 Buckel Catherine (wid. August), res. 1116 12th.  
 Buckel Minna Miss, res. 1116 12th.  
 Buckel Therese Miss, res. 1116 12th.  
 Buechele Adolph, butcher, 818 8th, res. same.  
 Buending Michael, lab., res. 1027 Indiana.  
 Buerger Frank, harnessmaker, bds. St. Charles Hotel.  
 Buettner George H., whitewasher, res. n. w. cor. Elm and Ala-  
 bama.  
 Buettner Henry, lab., res. n. w. cor. Elm and Alabama.  
 Buettner John, blacksmith, res. 1212 11th.  
 Buettner Louise Miss, res. n. w. cor. Elm and Alabama.  
 Buettner Phillip, cigarmkr, res. Huron.  
 Buettner William, lab., res. n. s. Alabama, 2 w. Elm.  
 Bunke Bertha, domestic Wm. Goerke.  
 Bunke Ferdinand, lab., res. n. e. cor. Pine and Kentucky.  
 Burdick Frederick, planer, res. 431 6th.  
 Burdick Gardiner, carver, res. 431 6th.  
 Burger Leopold, lab., bds. Mechanic's House.  
 Burhop Frederick, watchman, res. n. s. Virginia, 2 w. Beach.  
 Burhop Henry, lab., res. n. e. cor. Virginia and Hickory.  
 Burk Charles E. (W. H. & C. E. Burk), res. 1016 6th.  
 Burk John, mechanic, res. 516 Ontario.  
 Burk William H. (W. H. & C. E. Burk), res. 516 Ontario.  
 Burk W. H. & C. E. (William H. and Chas. E. Burk), wood  
 works, n. w. cor. 5th and Ontario.  
 Burkard John, lab., res. 709 Pennsylvania av.  
 Burkard Nicolaus, tinsmith, res. 709 Pennsylvania av.  
 Burkard William, sailor, res. 709 Pennsylvania av.  
 Burkhard Julie, domestic Mrs. M. J. Cole.  
 Burkhard William, lab., res. 1604 8th.

**GEO. OLSON, 416 8th Street,** Keeps Only First-Class Groceries.

BUR

43

CON

Burkhardt Conrad, lab., res. n. e. cor. 10th and St. Clair.  
Burns Thomas, tanner, bds. Mechanic's House.  
Burrroughs Susan (wid. Hiram), res. n. e. cor. 5th and Center.  
Buschmann Hermann, lab., bds. Mrs. A. Brechtel.  
Bussell George, printer Sheboygan Herald, bds. Park Hotel.  
Butzen Maggie, domestic F. Blocki.  
Byrum Lyman, sailor, res. 812 6th.

C

**C**ALHOUN William, foreman Frost's Ven. Seating Co., bds. Pape House.  
Campbell John, lab., res. 629 Pennsylvania av.  
Capellen Frank, shoemaker, bds. 902 Michigan.  
Carney John, sailor, res. 620 10th.  
Carpenter Fayette W., baggageman C. & N. W. R. R., bds. 707 Center.  
Carr John, sailor, bds. St. Clair House.  
Catholic Church, n. w. cor. 8th and Huron.  
Chicago & North Western R. R. Depot, s. s. S. Water, e. Griffith.  
Choquenoi Jacob, lab., res. s. s. Superior, 2 e. 3d.  
Christel Joseph, lab., res. 915 Superior.  
Christian Alice (wid. John), res. 504 Suane.  
Christiansen Hans, lab., bds. St. Clair House.  
Christiansen Thomas, lab., res. n. s. Alabama, 2 e. Beach.  
Christensen William, molder K. H. & St.  
Claassen Mathilde Miss, res. 731 8th.  
Claassen P. W. Mrs., embroidery and sewing machine agency, 731 8th, res. same.  
Claassen Roderick (Beyerstedt & Claassen), res. Chicago, Ill.  
Claassen Wilhelmine Miss, res. 731 8th.  
Clarenbach Alma W. Miss, res. 605 Wisconsin.  
Clarenbach Emil, bookkeeper Phoenix Chair Co., res. 605 Wisconsin.  
**Clarenbach Ernst**, notary public, real estate and abstract of titles, n. w. cor. 6th and Center, res. 605 Wisconsin.  
Clarenbach Ida M. Miss, res. 605 Wisconsin.  
Clarke Almon, physician and surgeon. 109 5th, res. same.  
Clausen Clara Miss, dressmaker, res. 509 Center.  
Clausen James, res. 509 Center.  
Clemens Hannah Mrs., res. 931 Michigan.  
Clemens Louis, lab., res. n. s. Kentucky, 3 e. Cherry.  
Clemetsen Ingebert, sailor, res. s. s. Kentucky, 2 e. Fulton.  
Clemetsen Mary (wid.), res. s. s. Kentucky, 2 e. Fulton.  
Concordia Hall, s. s. Ontario, bet. 7th and 8th.  
Congregational Church, w. s. 7th, nr. Ontario.

**YOU OUGHT TO  
DRINK**

**A. F. Gutsch's Bottled Beer.**

**It is the Best**

CON

44

DAR

Conover Seth H., wholesale cheese dealer, 420 8th, res. Plymouth, Wis.

Conrad Anna, domestic K. Schreier.

Conrad Hermann, tailor, res. cor. 15th and Michigan.

Conway Richard, lab., bds. Evergreen City House.

Cornell James, fisherman, res. 634 Center.

Cornelius Matthew, lab., res. 1601 Michigan.

Cornelius Thomas, lab., res. 1601 Michigan.

Cornelius Thomas Jr., lather, res. 1601 Michigan.

Corson Caroline (wid. M. B.), res. 728 Michigan.

Corson Chid, teamster, res. 302 N. Water.

Corson Melvin, lab., res. 716 Pennsylvania av.

Corson Seward, painter, res. 728 Michigan.

Cox James, farmer, bds. Mechanic's Home.

Crampe Henry, lab., res. rear 914 Michigan.

Crocker Ara D., supt. finishing dept. Cr. Ch. Co., res. 618 St. Clair.

**Crocker Chair Co.**, James H. Mead, pres.; J. D. Stearns, sec.; W. J. Ristow, treas.; W. D. Crocker, supt.; chair mnfrs. bet. 8th and N. Water, Virginia and Maryland.

Crocker Roger E., foreman woodworking dept. Cr. Ch. Co., res. 612 St. Clair.

Crocker Silas B., lab., res. 624 Wisconsin.

Crocker Silas R., foreman woodworking dept. Cr. Ch. Co., res. 621 Niagara.

Crocker Watson D., supt. Cr. Ch. Co., res. 616 Erie.

Cunningham Thomas, sailmaker, res. n. e. cor. 5th and William.

Curtis Albert, butcher, bds. 801 8th.

Curtis George, conductor C. & N. W. R. R., res. n. w. cor. Indiana and Pine.

Cushing C. A., lab. Mattoon's, bds. 905 Jefferson.

Czerwinski John, molder, res. 928 Michigan.

## D

**D**AMROW August, molder, bds. 1103 Superior.

Daniels Carrie, domestic Park Hotel.

Danielson Emma Miss, res. 606 Jefferson.

Danielson Peter, harbor lightkeeper, res. 606 Jefferson.

Dankwart John, lab., res. 1016 Wisconsin.

Dannenberg Martin, machinist, res. 912 Niagara.

Dannenberg Paul, lab., res. 912 Niagara.

Dannhauer Louis, molder, res. n. e. cor. 15th and Superior.

Darling Willard B. (Krause & Darling), res. 1304 8th.

Darr Christoph, lab., res. 1415 Superior.

Darr Frederick, painter, res. 1415 Superior.

Darr William, shoemkr, bds. 1401 8th.

**Housekeepers save money and time in ordering their Goods of GEO. OLSON, 416 8th.**



Buy your Ladies' & Misses' Garments. **End & Kent's Emporium**  
 Shawls, Dry Goods and Notions at

DAR

45

DES

- Darre Jacob C., lab., res. e. s. Lake Shore road.  
 Dauffenbach Christian, foreman Milwaukee Graphite Co., res. 608  
 N. Water.  
**Dean Charles A.**, attorney at law, 513 8th, res. e. s. 8th, nr.  
 limits.  
 Dean Catherine (wid. David), res. 727 6th.  
 Dean Ella H. Miss, res. 609 Niagara.  
 Dean Harriet (wid. Edwin), res. 609 Niagara.  
 Dean May A. Miss, res. 609 Niagara.  
 Dean Millard E., captain, res. 609 Niagara.  
 Dean William H., lab., res. 609 Niagara.  
 Debelle William, lab., bds. 530 Williams.  
 Debinns Frederick, lab., res. n. e. cor. 5th and Center.  
 Deboth Gottlieb, tanner, res. s. e. cor. Elm and Virginia.  
 Debouers C. H., lab., bds. Mechanic's Home.  
 Debrin John, teamster, res. 302 N. Water.  
 Decker Wilhelmine, domestic F. Seidemann.  
 Degen Christian, lab., res. w. s. Beach, 3 s. Indiana.  
 Degen Frederick, foreman caned seat dept. Sheb. Mnfg. Co., res.  
 s. s. Alabama, 2 e. Spruce.  
 Degen Herman, lab., res. s. s. Alabama, 2 e. Spruce.  
 Degen Wilhelmine (wid. Frederick), res. s. s. Alabama, 2 e.  
 Spruce.  
 Degenkolbe Frederick, meat market, 613 Center, res. same.  
 Degenkolbe Hermann, butcher, res. 613 Center.  
 Degenkolbe William, butcher, res. 613 Center.  
 Dehne Hannah, domestic William Bentrop.  
 De Jong Marinus, lab., res. 1112 10th.  
 De Karske August, cooper, res. 1221 Michigan.  
 De Karske Charles, lab., res. 1232 Huron.  
 Demand Emma Miss, res. 1002 St. Clair.  
 Demand Mary (wid. William), res. 1002 St. Clair.  
 Demand William, machinist, res. 1002 St. Clair.  
 Dengel Anna Miss, res. 622 Pennsylvania av.  
 Dengel Edward, res. 622 Pennsylvania av.  
 Dengel Jacob, res. 622 Pennsylvania av.  
 Dennett Henry, lab. Mattoon's, bds. 703 Jefferson.  
 Deppert Frank, lab., res. rear 815 Ontario.  
 Deppert Mary, domestic J. F. Hausler.  
 Derler John, carpenter, res. 1531 8th.  
 Dermody John, lab., bds. St. Clair House.  
 Dern Charles, tanner, res. 413 8th.  
 Dern Jacob, tanner, res. 825 Wisconsin.  
 Dern Julie Miss, res. 825 Wisconsin.  
 Dern Theodore, res. 825 Wisconsin.  
 Descombes Josephine, clk. L. A. Descombes, res. 621 6th.

Orders from Dealers and Families Supplied at **A. F. Gutsch's Bottling Department**

**M. G. GROH & BRO.** Have a Large Stock of Fine and Valuable ART WORKS.

DES

46

DIN

- Descombes Louis A.**, crockery and glassware, 422 8th, res. 621 6th.
- De Smidt Jacobus (J. De Smidt & Co.), res. 509 Ontario.
- De Smidt John (J. De Smidt & Co.), res. 509 Ontario.
- De Smidt J. & Co.** (Jacobus and John De Smidt), genl. mdse. s. w. cor. 8th and Center.
- De Smidt William, lab., res. 411 William.
- De Sombri Carl, lab., res. 416 Erie.
- Detling Valentin**, register of deeds, office Court House, res. s. w. cor. 5th and Ontario.
- De Ville Anton, enameler K. H. & St., res. 321 8th.
- De Ville M. Mrs., millinery, 321 8th, res. same.
- De Ville Margaret Miss, milliner, res. 321 8th.
- De Ville Nicholas, lab., res. 321 8th.
- De Ville Pauline, milliner, res. 321 8th.
- Dharash William, lab., res. 719 Indiana.
- Diack Alexander, watchman, res. 427 Superior.
- Dick Frederick, carpenter, res. 1525 Michigan.
- Diehl Paul, lab., res. 419 Washington.
- Dieckmann Gerhard, res. s. w. cor. 8th and Michigan.
- Dieckmann Gerhard Jr., jeweler, res. s. w. cor. 8th and Michigan.
- Dieckmann Henrietta Miss, res. s. w. cor. 8th and Michigan.
- Dieckmann Ida Miss, res. s. w. cor. 8th and Michigan.
- Dieckmann Louis, res. s. w. cor. 8th and Michigan.
- Dieckmann Theodor**, watches and jewelry, 606 8th, res. same.
- Diedrich Frederick, lab., res. 1558 8th.
- Diedrich William (Diedrich, Mies & Co.), res. 1564 8th.
- Diedrich, Mies & Co. (William Diedrich, Theodore Mies Jr. and Theodore Mies Sr.), proprs. Northwestern Stoneware factory, e. s. Calumet Plank road.
- Diehl Ernst, lab., bds. St. Charles Hotel.
- Diehl Paul, foreman wood seat dept. Sheb. Mnfg. Co., res. 419 Washington.
- Dieroff Henry, lab., res. 1014 Huron.
- Diestelhorst Emilie Miss, res. s. e. cor. 9th and Ontario.
- Diestelhorst Louis, res. s. e. cor. 9th and Ontario.
- Diestelhorst Theodore L., saloon and bowling alley, 811-815 8th, res. same.
- Dietzel John, gardener, res. e. s. Calumet road.
- Dillingham Herbert A. Dr., dentist, n. w. cor. 8th and Wisconsin, res. 1313 4th.
- Dillon John, sailor, res. s. s. Maryland, 2 w. Cherry.
- Dillon Joseph, res. s. s. Maryland, 2 w. Cherry.
- Dinkel Maria Mrs., midwife, 1121 8th, res. same.
- Dinkel Peter, painter, res. 1121 8th.

**Vessel Owners** will find it to their benefit to supply their wants at **GEO. OLSON'S, 416 8th.**

DIX

47

ECK

Dix Peter, mason, res. 819 Niagara.  
 Doege Gottlieb, lab., res. n. e. cor. Cherry and Maryland.  
 Doege William, lab., res. n. e. cor. Cherry and Maryland.  
 Donahue Kate, teacher, bds. 702 Niagara.  
 Dose Frederick, lab., res. foot of 8th.  
 Drain Lizzie, res. n. s. Pennsylvania av., 2 e. 5th.  
 Drain Mary Miss, res. n. s. Pennsylvania av., 2 e. 5th.  
 Drain William, sailor, res. n. s. Pennsylvania, 2 e. 5th.  
 Drollinger Christ, lab., res. w. s. Hickory, 2 s. Georgia.  
 Drossel Auguste, domestic, Park Hotel.  
 Duckett Charles H., dentist, s. w. cor. 8th and New York, res. 828 St. Clair.  
 Duenkel Charles, lab., res. 1503 Michigan.  
 Duenkel Edward, wagonmkr, 825 Pennsylvania av., res. 817 Pennsylvania av.  
 Duenkel Frederick, machinist, res. 1417 8th.  
 Duenkel Louise, dressmkr, 1417 8th, res. same.  
 Dewart Lillie, domestic, H. N. Ross.  
 Dyke Maurice, harnessmkr, bds. 929 8th.

E

**E** BELING Henry, lab., res. 923 New York.  
 Eberhardt Gottlieb, lab., res. 1572 8th.  
 Eberhardt John jr., tailor, res. 1502 10th.  
 Eberhardt Lizzie Miss, res. 1502 10th.  
 Eberhardt Margaret Miss, res. 1802 10th.  
 Eberhardt Mary Miss, res. 1502 10th.  
 Eberhardt William, lab., res. 1572 8th.  
 Eberlein Emma Miss, millinery and fancy goods, 831 8th, res. Niagara.  
 Eberlein Phillip, lab., res. s. s. Alabama, 3 w. Beach.  
 Ebert Theodore, porter, Park Hotel.  
 Eble Adolph, sailor, res. n. s. N. E. Water, 3 e. 5th.  
 Eble Joseph, carpenter, res. n. s. N. E. Water, 3 e. 5th.  
 Eby John, mason, bds. P. Martin.  
 Eby Phillip, clerk F. Koehn, bds. s. e. cor. Griffith and Indiana.  
 Ecke Andrew, shoemkr, res. 607 Center.  
 Ecke Emilie Miss, res. 607 Center.  
 Ecke Frank, marble cutter, res. s. s. Indiana, 5 w. Walnut.  
 Ecke Otto, lab., res. 607 Center.  
 Eckhardt Christian (C. Reiss & Co.) res. 721 8th.  
 Eckhardt Henry, lab., res. 708 Superior.  
 Eckhardt Lena Miss, res. 708 Superior.  
 Eckrich Frederick, lab., res. 815 Ontario.  
 Eckrich John, lab., res. 815 Ontario.  
 Eckrich Louis, lab., res. 815 Ontario.

**M. G. GROH & BRO.** Always take hold of the Latest  
Improvements in their Art.

EDL

4S

END

- Edleblute Lucius, mnfr., res. 1227 6th.  
 Edleblute Luella Miss, res. 1227 6th.  
 Edmunds Julia (wid. John), res. 825 7th.  
 Edwards Kate (wid. Alexander), res. 518 Niagara.  
 Eggert Annie Miss, res. 1125 St. Clair.  
 Eggert Christine Miss, res. 1125 St. Clair.  
 Eggert John, tailor, res. 1125 St. Clair.  
 Eggert Lizzie (wid. Fred.), res. 1125 St. Clair.  
 Eggert William, molder, res. 1125 St. Clair.  
 Egli John, baker, bds. 920 8th.  
 Eickberg Hermann, carpenter, res. s. w. cor. Elm and Indiana.  
 Eickberg William, lab., res. s. w. cor. Elm and New Jersey.  
 Eickneyer Frank, sailor, res. 417 Washington.  
 Eickmeier Frederick, cabinetmkr, res. 1021 Superior.  
 Eickmeier Henry, painter, res. 915 Wisconsin.  
 Eickmeier Therese Miss, res. 915 Wisconsin.  
 Eickmeier Therese (wid. Harry), res. 915 Wisconsin.  
 Eickmeier Lina Miss, res. 915 Wisconsin.  
 Eickmeier Sophia Miss, res. 915 Wisconsin.  
 Eickmeier William, lab., res. 620 4th.  
 Eickmeier William, res. 828 8th.  
 Eickstaedt Frederick, lab., res. n. w. cor. Hickory and Illinois.  
 Eickstaedt Gottfried, lab., res. 932 Indiana.  
 Eiles Leonhardt, lab., res. 1029 Michigan.  
 Eiles Michael, res. 1029 Michigan.  
 Eisner Ferdinand, lab., res. 1214 St. Clair.  
 Eisner Willhelmine, domestic J. Jung.  
 Eisold Edward, carpenter, res. junction Kinzie and Calumet.  
 Eisold Louis, carpenter, res. n. s. Superior 2 e. 16th.  
 Eisold Richard, carpenter and contractor, 1525 Michigan, res.  
 same.  
 Eiweck Joseph, janitor Opera House, res. 410 6th.  
 Elleson Ole, fisherman, res. n. e. cor. Alabama and Spruce.  
 Elbers Charles, lab., res. s. s. Indiana. 5 w. Walnut.  
 Elwell Helen M. Miss, teacher Union School, res. 524 Ontario.  
 Elwell Robert, bookkpr. Wm. Elwell, res. 524 Ontario.  
 Elwell William (pres. Sheb. Library Assn.), plaster mill, e. s. S.  
 Water, nr. Indiana, res. 524 Ontario.  
 Elwell William S., student, res. 524 Ontario.  
 End Clara J. Miss, res. n. e. cor. Wisconsin and 7th.  
**End George**, pres. Bank of Sheboygan; pres. Sheboygan  
 Coal Co., res. n. e. cor 7th and Wisconsin.  
**End Joseph G.** (End & Kent), sec. Sheb. Coal Co., dir. and  
 treas. Sheb. Merchants' Assn., res. 628 Erie.  
 End Joseph W., student, res. n. e. cor. 7th and Wisconsin.  
 End Mary (wid. Aloys), res. 628 Erie.  
 End Sarah E. Miss, res. n. e. cor. Wisconsin and 7th.

**Groceries.**

Orders to any amount filled  
instantly at

**GEO. OLSON'S, 416 8th**

Buy your Carpets, Oil Cloths, Rugs, **END & KENT'S EMPORIUM**  
Curtain Poles and Fixtures at

END

49

FAI

**End & Kent** (Joseph G. End and Joseph F. Kent), general store, 525 and 527 8th and 723 and 725 Center.  
 Engel Ferdinand, lab., res. 906 Indiana.  
 Engel Ferd. Mrs., midwife, 906 Indiana, res. same.  
 Engel Ludwig, lab., res. 1122 Erie.  
 Engelking Henry, lab., res. 1627 Michigan.  
 Episcopal Church, n. e. cor. 7th and Ontario.  
 Erdmann Anna Miss, res. 718 4th.  
 Erdmann Charles, lab., res. 718 4th.  
 Erdmann Emilie Miss, res. 718 4th.  
 Eriksen Edward, lab., res. s. s. Alabama, 4 e. Chestnut.  
 Ernst Otto, mason, res. 1122 Erie.  
 Ernst Paulina Miss, res. 1122 Erie.  
 Esbach Carl, fisherman, res. 418 Suane.  
 Esbach William, lab., res. 418 Suane.  
 Esbach William jr., lab., res. 418 Suane.  
 Esser Frank, lab., res. 1303 Michigan.  
 Esser Franziska Miss, res. 1303 Michigan.  
 Esser Josephine Miss, res. 1303 Michigan.  
 Esser Louis, tanner, res. 1303 Michigan.  
 Esser Michael, tanner, res. 1303 Michigan.  
 Esswein Henry, lab., res. 718 New York.  
 Esswein Henry, lab., res. 1124 6th.  
 Esswein Frieda Miss, res. 539 Pennsylvania av.  
 Esswein Phillip, lumber inspector, res. 539 Pennsylvania av.  
 Evans Byron M., asst. supt. Insane Asylum, res. same.  
 Evans Frank, lab., res. n. e. cor. Walnut and Kentucky.  
 Evans George, conductor C. & N. W. Ry., bds. Ch. Boehme.  
 Evergreen City Clothing Store, J. L. Gottschalk, propr., 805 8th.  
 Evergreen City House, P. Reuther, propr., s. e. cor. Griffith and S. Water.  
 Evergreen City Rifles' Hall, s. e. cor. 8th and Michigan.  
 Ewald Joachim, lab., res. 428 Michigan.  
 Ewer Byron, bookkeeper Keller Chair Co., res. 403 Michigan.  
**Ewer Edward P.**, agt. Goodrich Transportation Co., res. n. e. cor. 5th and Michigan.  
 Ewer Jesse, painter, house and sign, 504 Michigan, res. same.  
 Ewerhardt John, tailor, res. 1502 10th.  
 Ewerhardt Nicholas, printer Nat. Demokrat, res. 1033 Michigan av.  
 Ewertz Jacob, lab., res. 1001 Michigan av.

## F

**F**AHNING Phillip, lab., res. n. w. cor. New York and Beach.  
 Fahres John, lab., res. e. s. 10th, 1 s. Niagara.  
 Fairchild Albert (Fegan & Fairchild), res. 1123 7th.

**A. F. GUTSCH'S BOTTLED BEER** Is Warranted to keep in the Hottest Season.

**Visit G. M. GROH & BRO.'S PHOTOGRAPH GALLERY,**  
OVER POST OFFICE.

FAI

50

FIE

- Fairweather Arthur I., mail carrier, res. 1738 8th.  
 Fairweather Carrie (wid. Richard), res. 514 5th.  
 Fairweather Edward, butcher, bds. 722 Pennsylvania av.  
 Fairweather George, lab., res. 1663 8th.  
 Fairweather James, teamster, res. 1663 8th.  
 Fairweather Mary Mrs., res. 510 Washington.  
 Fairweather Mary A., dressmaker, res. 510 Washington.  
 Fairweather William C., shipping clerk, res. 606 Pennsylvania av.  
 Falck Charles, lab., res. w. s. Hickory, 2 n. Wisconsin.  
 Falk Anna, domestic Christ Heyer.  
 Falk Bertha Miss, res. w. s. Elm, 1 n. Jefferson.  
 Falk Ferdinand, lab., res. w. s. Elm, 1 n. Jefferson.  
 Falk Louise Miss, res. w. s. Elm, 1 n. Jefferson.  
 Falk Martin, carpenter, res. w. s. Elm, 1 n. Jefferson.  
 Falk Mathilde Miss, res. w. s. Elm, 1 n. Jefferson.  
 Farnsworth Martha (wid. William), res. e. s. 4th, opp. Suane.  
 Fay William P., tanner, bds. St. Clair House.  
 Feagan Peter (Feagan & Fairchild), res. 929 6th.  
 Feagan Sherman, clerk Feagan & Fairchild, res. 929 6th.  
 Feagan & Fairchild (Peter Feagan and Albert Fairchild), groceries and provisions, n. e. cor. 8th and Pennsylvania av.  
 Feagans Patrick, tanner, bds. Mechanic's Home.  
 Federer John, lab., res. w. s. 6th, nr. limits.  
 Feiker Alice, hair worker, bds. 728 8th.  
 Feldhusen Joachim, tailor, res. 919 Ontario.  
 Felker Lillian M., teacher Union School, bds. 1323 4th.  
 Felsmann Kilian, lab., res. n. w. cor. Griffith and Kentucky.  
 Fessler Agathe (wid. Anton), res. 513 Center.  
 Fessler Anton, molder, res. 513 Center.  
 Fessler Henry, barber, s. e. cor. 8th and Center, res. s. s. Pennsylvania av., 2 w. Beach.  
 Fessler Peter, lab., res. 808 9th.  
 Fessler William, barber, res. 513 Center.  
 Fetterer Albert, lab., res. 1136 St. Clair.  
 Feuerstake Adolph, carpenter and contractor, w. s. 8th, n. Superior, res. same.  
 Feuerstake Auguste Miss, res. w. s. 8th, n. Superior.  
 Feuerstake Barbara Mrs., res. e. s. Kinzie.  
 Feuerstake Laura Miss, res. w. s. 8th, n. Superior.  
 Feustel Rudolph, cooper, res. s. e. cor. Elm and Virginia.  
 Fickentuher Frederick, lab. J. J. Vollrath, res. w. s. 9th, 3 n. Ontario.  
 Fiedler August, woolen weaver, bds. 704 8th.  
 Fiedler Ignatz, lab., res. n. e. cor. Elm and Wisconsin.  
 Fielding Annie, domestic, Park Hotel.  
 Fiesler Ferdinand, lab., res. rear 914 Michigan.

**GEO. OLSON, 416 8th St.,** Keeps only First-Class Groceries.

FIF

51

FOX

Fifth Ward Park, bet. Beach and Hickory, Virginia and New Jersey.

Fifth Ward School, n. w. cor. Hickory and Maryland.

Filds Emma Miss, res. 611 7th.

Filds Louis, engineer Mil. Graphite Co., res. 611 7th.

Fischer Andreas, plasterer, res. 725 Jefferson.

Fischer Augusta Mrs., res. 925 8th.

Fischer Frederick, lab., res. 210 N. Water.

Fischer Henry, lab. Sheb. Min. Water Co., bds. Mrs. A. Brechtel.

Fischer Henry J., blacksmith 1108 8th, res. 1103 8th.

Fischer Louise Miss, res. 915 8th.

Fischer Otto, trav. agt., bds. Park Hotel.

Fischer William, lab., res. 210 N. Water.

Fistler William, lab., res. rear 911 Michigan.

Flaherty James, lab., res. 518 Center.

Flaig George, gardener, res. w. s. Lake Shore road.

Flaig Henry, lab., res. 820 9th.

Flaig John, cooper, 820 9th, res. same.

Flaig Rosine (wid. Christ), res. s. e. cor. Illinois and Fulton.

Flath Frank C., vice-pres. and manager Keller Chair Co., res. 524 Washington.

Flath John, mechanic, res. 418 9th.

Fleischer Carl sr., res. 820 New York.

**Fleischer Charles F.**, prop. Badger State Bakery, 711 8th, res. same.

Flemming Erdmann, res. 613 9th.

Flentze Th. Mrs., shoemkr., res. 226 Fulton.

Flieth Frederick, lab., res. s. w. cor. Center and Beach.

Flieth John, lab., res. s. w. cor. Center and Beach.

Fligten Mary, domestic, W. O. St. Sure.

Flipsa Cornelius, clerk End & Kent, res. 911 St. Clair.

Flute Ignaz, lab., res. s. s. Indiana, 1 e. Chestnut.

Flynn Thomas, tanner, bds. Mechanic's Home.

Foerster Ernst, butcher, bds. 805 Indiana.

Foeste Henry, res. 913 Pennsylvania av.

Foeste Otto, clerk German Bank, bds. 530 Williams.

Fohrmann Mary, domestic, Jos. Kent.

Folger John M., res. 612 Erie.

Forrer Mary Miss, millinery, 1107 8th, res. same.

Forbush Albert, lab., res. 520 7th.

Forbush Chauncey A., bus driver, res. 520 7th.

Forster Frederick, molder, bds. 1317 10th.

Forster Fritz, molder, bds. Franklin House.

Forster John B., mason, 1317 10th, res. same.

Forster Sebastian, painter, res. 1420 9th.

Fourth Ward School, n. s. Huron, bet. 11th and 12th.

Fox John, ship caulker, res. s. s. Maryland, 2 w. Cherry.

YOU OUGHT TO  
DRINK

A. F. Gutsch's Bottled Beer. It is the Best

**G. M. GROH & BRO.** Furnish Artistic **PHOTOGRAPHS**  
in All Styles and Sizes.

FRA

52

FRI

- Francis Edward, trav. agt., Phoenix Chair Co., res. 530 Williams.  
Francis Harry, shipping clerk, Phoenix Chair Co., bds. 530 Williams.
- Francis William, fireman, M. L. S. & W., bds. 530 Williams.  
Frank Henry, engineer, res. n. s. Indiana, 2 w. Beach.  
Frank John, pumpmkr, bds. 710 Center.  
Franke Mary, domestic, 715 7th.  
Franklin House, Wm. Woodmann, prop., 718 to 722 Center.  
Freiherr Charles, lab., res. 517 Center.  
Freiherr Charles jr., lab., res. 517 Center.  
Freimuth John, captain, res. e. s. Chestnut, 1 s. Alabama.  
Freimuth Joseph, sailor, res. e. s. Chestnut, 1 s. Alabama.  
Freimuth Louis, sailor, res. e. s. Chestnut, 1 s. Alabama.  
Freimuth Nicholas, farmer, res. e. s. Chestnut, 1 s. Alabama.  
Frey Andreas, harnessmkr, bds. 816 New York av.  
Freyberg Albert (C. B. Freyberg & Bros.), res. 610 Pennsylvania av.  
Freyberg Charles B. (C. B. Freyberg & Bros.), res. 514 Williams.  
Freyberg Clara Miss, res. 514 Williams.  
**Freyberg C. B. & Bros.** (Charles B., Albert and Hermann Freyberg), lumber mnfrs. and dealers, mill Washington Island, office n. e. cor. 8th and New Jersey av.  
Freyberg Hermann (C. B. Freyberg & Bros.), res. Washington Island, Wis.  
Freyberg Lena (wid. Louis), res. 502 Pennsylvania av.  
Freyberg Lisette Miss, res. 514 Williams.  
Fricke Christian, variety store, 1023 8th, res. same.  
Fricke Emilie Miss, res. s. e. cor. 4th and Washington.  
Fricke Ernst, painter, bds. 1023 8th.  
Fricke Louise Miss, res. 1023 8th.  
Fricke Conrad, lab., res. 824 New York.  
Friedl John, clerk, res. 634 St. Clair.  
Friedl Theresia (wid. George), res. 634 St. Clair.  
Friedrich Anna (wid. Peter), res. 1525 Calumet road.  
Friedrich Mary Miss, res. 1525 Calumet road.  
Friedrich Nicholas, lab., res. 1525 Calumet road.  
Friedrich Peter, lab., res. 1525 Calumet road.  
Friedrichs Edward, clerk, H. J. & P. Friedrichs, res. s. e. cor. Pine and Indiana.  
Friedrichs Henry, blacksmith and wagonmkr, w. s. Indiana, 2 e. Cherry, res. same.  
Friedrichs Henry J. (H. J. & P. Friedrichs and H. J. Friedrichs & Son), res. s. e. cor. Pine and Indiana.  
Friedrichs H. J. & P. (Henry J. and Peter Friedrichs), general store, s. e. cor. Indiana and Pine.

**Housekeepers save money and time in ordering their Goods of GEO. OLSON, 416 8th.**



Buy your Ladies' & Misses' Garments, Shawls, Dry Goods and Notions at **End & Kent's Emporium**

FRI

53

GEE

- Friedrichs H. J. & Son (Henry J. and Anton Friedrich), saddlery and harnessmkr., s. e. cor. Indiana and Pine.  
 Friedrichs Mary Miss, res. s. e. cor. Pine and Indiana.  
 Friedrichs Peter (H. J. & P. Friedrichs), res. s. e. cor. Pine and Indiana.  
 Fritsch Bernhard, res. w. s. Beach, 2 s. Georgia.  
 Fritz George, shoemkr, bds. 902 Michigan.  
 Fritz John, lab., res. 1219 Michigan.  
 Froehlich August, brick mnfr., s. e. cor. Indiana and Beach, res. n. w. cor. Indiana and Pine.  
 Froehlich Charles, brick yard, w. end New Jersey, res. n. s. Illinois, 3 w. Pine.  
 Froehlich Frank, farmer, res. n. w. cor. Indiana and Pine.  
 Froehlich Julius, brickmkr, res. n. w. cor. Indiana and Pine.  
 Froehlich Otto, brickmkr, res. n. w. cor. Indiana and Pine.  
 Frost George E., pres. Frost's Veneer Seating Co., res. Chicago, Ill.  
 Frost's Veneer Seating Co., George E. Frost, pres.; Wendell L. Peterson, v-pres.; Albert H. Wright, sec. and treas., mnfrs. veneered seats, e. end Maryland (Point).  
 Fuchs William, molder, bds. Republican House.

G

- G**AERTNER Anna E. Mrs., res. 824 Michigan.  
 Gagnon January, fisherman, res. 624 Pennsylvania av.  
 Gall August, shoemkr, s. e. cor. Beach and Virginia, res. same.  
 Galloway Michael, sailor, res. 613 Pennsylvania av.  
 Gamburg August, lab., res. s. e. cor. Elm and Jefferson.  
 Garleck Wenzel, lab., res. 410 Park.  
 Gartmann Frederick, teamster Schrader & Thompson, res. 1114 10th.  
 Gartmann Louis, lab., res. 1114 10th.  
 Garton Eusebius B. (Garton, Griffith & Co.), res. 714 7th.  
 Garton, Griffith & Co. (E. B. Garton, John Griffith, William Halbach), planing mill and toy factory, e. s. 8th, bet. Maryland and New Jersey.  
 Gass John A. (Zierath & Gass), res. 6th, bet. Pennsylvania and Center.  
 Gau Ferdinand, lab., res. n. w. cor. Center and Hickory.  
 Gau John, lab., res. n. s. Wisconsin, 3 w. Hickory.  
 Gearlds George, sailor, res. 632 Pennsylvania av.  
 Gearlds John, fireman, res. 631 Pennsylvania av.  
 Gebchwitzki Minna, domestic Th. A. Long.  
 Gebhardt Gustav, foreman C. B. Henshel, res. 1402 12th.  
 Geele Emma Miss, res. 610 Niagara.  
 Geele Frank jr., mngr. F. Geele, res. 816 Jefferson.

Orders from Dealers and Families Supplied at **A. F. Gutsch's Bottling Department**

**G. M. GROH & BRO.** Have a Large Stock of Fine and Valuable ART WORKS.

GEE

54

GIB

**Geele Frank sr.**, hardware, stoves and tinware (wholesale and retail), n. w. cor. 8th and Center, res. 610 Niagara.

Geele Mary Miss, res. 610 Niagara.

Geele Tony Miss, res. 610 Niagara.

Geele William, clerk F. Geele, res. 610 Niagara.

Geelhardt William, lab., bds. 704 8th.

Gehr Christoph, tanner, res. s. w. cor. Wisconsin and Beach.

Gehr Gottlieb, tanner, res. 826 Niagara.

Gehr Ida, dressmaker, res. 826 Niagara.

Gehr Minna Miss, res. 826 Niagara.

Gehr William, clerk Geo. Olsen, res. 826 Niagara.

Gehr William, tanner, res. 915 9th.

Geisenheimer Dorothea (wid. Rudolf), res. 532 Michigan.

Geisenheimer Otto, tinsmith, res. 532 Michigan.

Geisenheimer William, bartender, W. C. Weise, bds. same.

Genit Carl F., res. 617 4th.

Genit John, fisherman, res. 617 4th.

Gentz Auguste, domestic Theo. Zschetzsche.

Genz William, lab., res. s. s. Superior, 2 e. 3d.

George Eugene, policeman, res. 415 7th.

Gerber Edward, lab., res. s. e. cor. 15th and Superior.

Gerber John, carpenter, res. s. e. cor. 15th and Superior.

Gerber John jr., machinist, res. s. e. cor. 15th and Superior.

Gerend Jacob, furniture, 704 8th, res. same.

Gerend John, finisher, res. 704 8th.

Gerend Mary Miss, res. 704 8th.

Gerharz Peter, tanner, res. s. w. cor. S. Water and Illinois.

Gerhold Gottfried, lab., res. 512 Pennsylvania av.

Gerhold Mary Miss, res. 512 Pennsylvania av.

Gerhold Severin, lab., res. 512 Pennsylvania av.

Gerlad Charles, tanner, res. w. s. 9th, 3 n. Ontario.

Gerlach Richard, locksmith, res. 815 Ontario.

**German Bank**, James H. Mead, pres.; Fred. Karste, cashier, and Geo. Heller, asst. cashier, s. e. cor. 8th and Center.

German Reform Church, s. s. Erie, nr. 8th.

German Frederick, lab., res. 915 Superior.

Gerschmer Ernst, fisher.

Gerth William, lab., res. n. s. Superior, 3 e. 5th.

Gesemihl Ernst, lab., res. 911 Niagara.

Geser Christine Mrs., res. w. s. N. Water, nr. New York.

Geser Gustav, lab., res. w. s. N. Water, nr. New York.

Geoigas Ferdinand, cabinetmkr, res. 914 Wisconsin.

Gibbs Benjamin L., bookkeeper Sheb. Mnfg. Co., res. Sheboygan Falls, Wis.

Gibbs Charles, engineer Sheb. Mnfg. Co., res. n. s. Center, bet. 6th and 7th.

**Vessel Owners** will find it to their benefit to supply their wants at **GEO. OLSON'S, 416 8th.**

Buy your Tea, Coffee, Sugar and Fancy Groceries, at Lowest Prices, at **End & Kent's Emporium**

GIB

55

GOL

- Gibbs Douglass, station and ticket agt. M. L. S. & W. R. R., res. 616 Erie.
- Gibbs Henry P., supply clerk Sheb. Mnfg. Co., res. Sheboygan Falls, Wis.
- Gibbs Leland L., freight agt. M. L. S. & W. R. R., res. 1114 6th.
- Giblin John, painter, res. 818 St. Clair.
- Gierke David, tailor, res. s. s. N. E. Water, 2 e. 8th.
- Giese Frederick, tanner, res. 716 9th.
- Giese Joseph, tanner, res. n. e. cor. Maryland and Cedar.
- Giesecke William, lab., res. 1018 Huron.
- Gill Adnirum, turner, res. 632 Center.
- Gill Clara Miss, res. 632 Center.
- Gill Emma Miss, res. 632 Center.
- Gillen Samuel, clerk of the court, bds. 703 Jefferson.
- Gillen Simon, clerk of the court, office Court House, bds. s. w. cor. 7th and St. Clair.
- Gilligan Edward, carpenter, res. 431 6th.
- Gilligan James, lab., res. 431 6th.
- Gilsdorf Peter, res. 1211 8th.
- Gilmore Frederick, lab., bds. s. e. cor. 8th and Jefferson.
- Ginger Engelbert, lab., res. 417 Williams.
- Gleich August, lab., res. s. s. Alabama, 2 n. Elm.
- Gleiss Adam, lab., res. 820 10th.
- Glenzer Christian, lab., res. 1312 Superior.
- Globe Foundry and Machine Shop, Meyer & Schrage, proprs., n. e. cor. 9th and Pennsylvania av.
- Glock Margarethe (wid. Jacob), res. 713 Center.
- Goehler Ernst F., carpet weaver, 1019 8th, res. same.
- Goehringer Johann G. Rev., pastor Trinity Church, res. 916 New York.
- Goehringer Samuel, teacher Trinity School, res. 1205 8th.
- Goerke Gustav, lab., bds. Park Hotel.
- Goerke Jacob, res. n. s. Huron, 2 e. 3d.
- Goerke William, carpenter, res. 924 Erie.
- Goerke William, lab., res. s. s. Maryland, 3 w. Hickory.
- Goerlitz Bros. (Charles and Frederick Goerlitz), agricultural im-  
plements, n. e. cor. 12th and Michigan.
- Goerlitz Charles (Goerlitz Bros.), res. Town Sheboygan.
- Goerlitz Frederick (Goerlitz Bros.), res. Town Sheboygan.
- Goetz Charles, lab., res. s. e. cor. Pine and Kentucky.
- Goetz Henry, lab., res. 723 Jefferson.
- Goldschmidt August, saloon and harnessmkr, 714 and 716 8th,  
res. 812 New York.
- Goldschmidt Richard, harnessmkr, res. 812 New York av.
- Gollhardt Edward, lab., res. e. s. Fulton, 2 s. Indiana.
- Gollhardt Frank, teamster, res. e. s. Beach, 5 s. Georgia.
- Gollhardt Frederick, tanner, res. e. s. Beach, 5 s. Georgia.

Only Excellent LAGER AND EXPORT  
BEER is Bottled at

**A. F. GUTSCH'S**

**Goodrich Transportation Co.**, E. P. Ewer, agt., office  
and docks n. s. Water, foot of Pennsylvania av.

Goodwin William B., lab., res. 709 Pennsylvania av.

Gosse Amanda Miss, res. 504 St. Clair.

Gossmann Otto, lab., bds. Evergreen City House.

Gottsacker Clara Miss, res. 1011 Michigan.

Gottsacker Frank, foreman National Demokrat, res. 1559 10th.

Gottsacker John, lab., res. e. s. 10th, 2 s. Michigan.

Gottsacker Joseph sr., lab., res. e. s. 10th, 2 s. Michigan.

Gottsacker Joseph jr., lab., res. n. w. cor. 4th and Suane.

Gottsacker Peter, lab., res. n. e. cor. Huron and 14th.

Gottsacker William, res. 1011 Michigan.

Gottsacker William jr., res. 1011 Michigan.

Gottschalk Bernhard, butcher, res. 817 Michigan.

Gottschalk Joseph L., clothing and gents' furnishing goods, 505  
8th, res. same.

Gottschalk Louis, butcher, res. 817 Michigan.

Gottschalk Mary Miss, res. 817 Michigan.

Gottschalk Michael, meat market, 817 Michigan, res. same.

Graber Louise, domestic A. S. Pfeiler.

Grabowski Charles, lab., res. n. w. cor. Hickory and New Jer-  
sey.

Grabowski Ferdinand, lab., res. n. w. cor. Hickory and New  
Jersey.

Grabowski William, lab., res. n. w. cor. Hickory and New Jer-  
sey.

Grace Church (Episcopal), n. e. cor. 7th and Ontario.

Grade Carl, lab., res. n. s. Maryland, 2 w. Hickory.

Grade Frederick, lab., res. e. s. Beach, 4 s. Georgia.

Grade Frederick, lab., res. w. s. Hickory, 4 s. Georgia.

Graefe Anna, domestic J. H. Mead.

Graefe Charles A., carpenter, res. e. s. 6th, nr. limits.

Graefe Frederick, gardener, res. w. s. 6th, n. Superior.

Graefe Hermann, lab., res. w. s. 6th, n. Superior.

Graf Constine Mrs., res. rear 1018 Erie.

Graf Conrad, tallow rendering, res. s. w. cor. Wisconsin and S.  
River.

Graf Franz, mason, res. 1425 8th.

Grams Christian, lab., res. s. w. cor. Illinois and Pine.

Grams Frederick, lab., res. s. w. cor. Illinois and Pine.

Grams Frederick, lab., res. w. s. Elm, 1 n. Jefferson.

Graser Jacob, lab., res. 1213 11th.

**Grasse Charles**, cooper, dealer in cooperage and second  
hand oil barrels and mnfr. cisterns, s. w. cor. Indiana and  
Elm, res. e. s. Elm, 1 s. Indiana.

Grasse Gottfried, res. n. s. Kentucky, 2 e. Cherry.

Grasse Martin, cooper, res. e. s. Elm, 1 s. Indiana.

GRA

57

GRU

- Grasser Mary Miss, res. 1328 8th.  
 Grasser Michael, bookkeeper Ch. Heyer, res. 1328 8th.  
 Grasser Therese Miss, res. 1328 8th.  
 Grau Hermann, tailor, res. rear 819 Pennsylvania av.  
 Gray Robert, boat builder, res. n. s. Kentucky, 2 e. Walnut.  
 Greuzer Carl A., lab., res. 403 Washington.  
 Greuter Ida, domestic J. R. Riess.  
 Griebner Hermann, blacksmith, res. 615 Huron.  
 Griese Bernhard, clerk, bds. Chr. Boehme.  
 Griffith John (Garton, Griffith & Halbach), res. 918 6th.  
 Griffith Joseph C., painter, res. 624 St. Clair.  
 Griffith Lydia P. (wid. John), res. 624 St. Clair.  
 Griffith Nellie Miss, res. 918 6th.  
 Grimm Hermann, blacksmith, res. 1129 8th.  
 Grodahn Henry, lab., res. e. s. Calumet plank road.  
 Grogan Bernard R., principal public school, bds. 530 Williams.  
 Groh Edward (G. M. Groh & Bro.), res. n. e. cor. Lake and Virginia.  
 Groh George M. (G. M. Groh & Bro.), res. n. e. cor. Lake and Virginia.  
**Groh G. M. & Bro.** (George M. and Edward Groh), photographers, n. w. cor. 8th and Pennsylvania av.  
 Groh Henry, sailor, res. n. e. cor. Lake and Virginia.  
 Groh Ole, captain life saving station, res. 533 Pennsylvania av.  
 Groh William, captain, res. n. e. cor. Lake and Virginia.  
 Grohnfeld Charles, teamster, res. 617 9th.  
 Grooms Van, cooper, res. 213 Griffith.  
 Gross Clara Miss, res. 1201 Michigan.  
 Gross Emily Miss, res. 1201 Michigan.  
 Gross Lorenz, lab., res. w. s. 10th, nr. limits.  
 Gross William, res. 1201 Michigan.  
 Grote Henry, machinist, Jenkins, res. 921 Erie.  
 Grote Theodore, teamster, res. 617 Michigan  
 Groth Hans, lab., res. n. e. cor. Spruce and Georgia.  
 Groth William, lab., res. 1568 10th.  
 Grothmann Frank, bartender, K. Schreier.  
 Grothmann Hugo, bartender, K. Schreier, rooms same.  
 Grube August, shoemkr, res. 1317 8th.  
 Grube Bros. (Louis and William Grube), coopers, rear 615 Huron.  
 Grube Louis, res. 1317 8th.  
 Grube Louis (Grube Bros.), res. 621 Huron.  
 Grube Johanne (wid. Christian), res. w. s. 8th, nr. limits.  
 Grube William (Grube Bros.), res. 1331 8th.  
 Gruebner Henry, clerk, res. 414 Michigan.  
 Gruenberg Christian, lab., res. 412 Suane.  
 Gruenewald Bertha, res. 1228 Superior.

**A. F. GUTSCH'S BOTTLED BEER** is Warranted to keep in  
the Hottest Season.

Visit **G. M. GROH & BRO.'S** PHOTOGRAPH GALLERY,  
OVER POST OFFICE.

GRU

58

GUT

- Gruenewald Christian, lab., res. 1228 Superior.  
 Gruenewald Ida Miss, res. 1228 Superior.  
 Grupe Anna Mrs., midwife, 1125 Michigan, res. same.  
 Grupe August, saloon, 1125 Michigan, res. same.  
 Grupe Henry, printer, Nat. Demokrat, res. 1125 Michigan.  
 Guenther Emil, knitting factory, 717 8th, res. same.  
 Guenther Frederick, lab., res. n. s. Wisconsin, w. Hickory.  
 Guenther Henry, carpenter and contractor, 1530 8th, res. same.  
 Guenther Johanna (wid. C. A.), res. 934 New York.  
 Guenther Justine (wid. Frederick), res. 1221 Superior.  
 Guenther Lina, domestic, Pape House.  
 Guenther Lina Miss, res. w. s. S. Water, 2 s. Illinois.  
 Guhl Christian, fisherman, res. 520 N. W. Water.  
 Guhl Dora Miss, res. 520 N. W. Water.  
 Guhl Fritz, tanner, res. 912 St. Clair.  
 Guhl Minna Miss, res. 520 N. W. Water.  
 Guhl William, fisherman, res. 520 N. W. Water.  
 Gundermann Emil, cabinetmkr, res. 620 10th.  
 Gundersen Andrew, sailor, res. 617 4th.  
 Gundersen Frederick, sailor, res. w. s. Chestnut, 3 s. Alabama.  
 Gundersen Gustav, policeman, res. w. s. Chestnut, 3 s. Alabama.  
 Gundersen Martin, sailor, res. w. s. Chestnut, 3 s. Alabama.  
 Gundersen Minna (wid. James), res. w. s. Chestnut, 3 s. Alabama.  
 Gundersen Nicholas, sailor, res. w. s. Chestnut, 3 s. Alabama.  
 Gunther Emil, clerk Th. Gunther, res. 821 Wisconsin.  
 Gunther Theodore, stoneware factory, 809 and 811 Wisconsin, res. 821 Wisconsin.  
 Gunther William H., physician and surgeon, n. w. cor. 8th and Wisconsin, res. 821 Wisconsin.  
 Gust William, lab., res. n. s. Illinois, 2 w. Cherry.  
 Gutcherra John, lab., res. s. s. Alabama, 3 w. Beach.  
 Gutheil Frederick W., carpenter, e. s. 10th, n. Superior, res. same.  
 Gutmann John, lab., bds. Ch. Brehme.  
**Gutsch Adolph F.**, beer bottler, s. w. cor. 10th and Wisconsin, res. 1328 12th.  
 Gutsch Albert, beer peddler L. Gutsch, bds. same.  
 Gutsch Anton, brewer L. Gutsch, bds. same.  
 Gutsch Emma Miss, bds. n. w. cor. 10th and New York.  
 Gutsch Franz, saloon and summer garden, w. s. Calumet road, res. same.  
**Gutsch Henry**, saloon, 715 8th, res. same.  
**Gutsch Leopold**, brewery, vet. New York av. and Wisconsin, 9th and North Water, res. same.  
 Gutsch Leopold A., maltser L. Gutsch, bds. same.  
**Gutsch Louis**, saloon, 619 8th, res. same.

**GEO. OLSON, 416 8th Street,** Keeps Only First-Class Groceries.

GUT

59

HAM

Gutsch Hans F., maltster L. Gutsch, bds. same.

Gutsch Lulu B. Miss, res. n. w. cor. 10th and New York.

## H

**H**AACK Minnie, domestic Fr. Geele.

Haas George, harnessmkr, bds. 815 8th.

Haase Fritz, engineer K. Schreier.

Habergo Fritz, lab., res. 408 Williams.

Hacke Albert, tanner, res. n. w. cor. 7th and Jefferson.

Hacker Auguste Miss, res. 829 6th.

Hacker Henry, lab., res. 829 6th.

Hacker William, lab., res. 829 6th.

Hacklmeyer William, lab., res. s. s. New Jersey, 1 e. Elm.

Haehner Frederick, stonecutter, Hy. Scheele, bds. 716 8th.

Haerle Joseph, brewer, L. Gutsch, bds. same.

Hafenbauer John, deputy register of deeds, res. 616 Center.

Hafenbauer Mary (wid. George), res. 417 Washington.

Hafer Frank, lab., res. n. w. cor. Elm and Indiana.

Hagelstein John, lab., res. 823 Pennsylvania av.

Hagelstein Leonhard, tanner, res. 823 Pennsylvania av.

Hagemann Amande Miss, res. 514 7th.

Hagemann Clara Miss, res. 514 7th.

Hagemann Jenny (wid. Charles), res. 514 7th.

Hagemann Josephine Miss, res. 514 7th.

Haider Michael Rev., pastor Holy Name of Jesus Church, res. n. w. cor. 8th and Superior.

Hainert William, res. 617 Wisconsin.

Halbach Bertha Miss, res. 817 Jefferson.

**Halbach Charles H.**, photographer, 610 8th, res. 817 Jefferson.

Halbach Laura Miss, res. 817 Jefferson.

Halbach William (Garton, Griffith & Co.), res. 817 Jefferson.

Halvorsen Albert, cook, Park Hotel.

Halvorsen Alfred, sailor, res. s. s. Alabama, 1 e. Beach.

Halvorsen Andrew, lab., res. s. w. cor. Georgia and Hickory.

Halvorsen Anna (wid.), res. s. s. Alabama, 2 e. Beach.

Halvorsen Halvor, sailor, res. 715 Wisconsin.

Halvorsen Jans, lab., res. s. s. Georgia, 2 e. Fulton.

Halvorsen Michael, lab., res. s. s. Alabama, 1 e. Beach.

Halvorsen Rebecca (wid. Lewis), res. s. s. Pennsylvania av., 1 w. Beach.

Hamann Clara Miss, res. 922 Michigan.

Hamann August, justice of the peace and ins. agt., res. 922 Michigan.

Hamann Ottilie Miss, res. 922 Michigan.

Hamann Theodore, photographer, res. 922 Michigan.

YOU OUGHT TO  
DRINK

A. F. Gutsch's Bottled Beer.

It is the Best

**G. M. GROH & BRO.** Furnish Artistic PHOTOGRAPHS  
in All Styles and Sizes.

HAM

60

HAR

- Hamilton Nellie Miss, printer, res. Pennsylvania av.  
 Hammelmann Fritz, lab., res. 1407 13th.  
 Hammes Anton, clerk, The. Zschetzsche & Son, res. 718 Mich-  
 igan.  
 Hammes Antoine Miss, res. 718 Michigan.  
 Hammes Bernhardine Miss, res. 718 Michigan.  
 Hammes Catherine (wid. Anton), res. 718 Michigan.  
 Hammes Margaret Miss, res. 718 Michigan.  
 Hammes Mary Miss, res. 718 Michigan.  
 Hanchett Fanny C. Miss, res. 528 Ontario.  
 Hanchett John J. (J. J. & S. D. Hanchett), res. 528 Ontario.  
**Hanchett J. J. & S. D.** (John J. and Sidney D. Hanchett),  
 furniture, 424 and 426 8th.  
 Hanchett Sidney D. (J. J. & S. D. Hanchett), res. 520 St. Clair.  
 Hanf Charles (Kleefish & Co.), boots and shoes, 902 Michigan,  
 res. same.  
 Hanf Louise Miss, res. 902 Michigan.  
 Hanf Mathilde Miss, res. 902 Michigan.  
 Haulan John, brickmkr, res. e. s. 10th, n. Superior.  
 Hansen Albert, sailor, res. s. s. Kentucky, 3 e. Fulton.  
 Hansen Carrie Miss, res. n. s. Georgia, 3 e. Beach.  
 Hansen Charles, lab., res. n. w. cor. 10th and Erie.  
 Hansen Christ, sailor, res. n. s. Georgia, 3 e. Beach.  
 Hansen Emma Miss, res. n. w. cor. 10th and Erie.  
 Hansen Hans, lab., res. n. s. Georgia, 3 e. Beach.  
 Hansen Henry, machinist, bds. 1022 Wisconsin.  
 Hansen Mary Miss, res. s. s. Kentucky, 2 w. Walnut.  
 Hansen Minna Miss, res. n. w. cor. 10th and Erie.  
 Hansen Thomas, carpenter, res. s. s. Kentucky, 2 w. Walnut.  
 Hansohn Elizabeth (wid. William), res. 1113 Ontario.  
 Hansohn Henry, mason, res. 1005 12th.  
 Hanton Gottfried, lab., res. 1125 Ontario.  
 Happle Joseph, lab., res. 815 Ontario.  
 Hardt Carl, lab., res. n. w. cor. Pine and Illinois.  
 Harff Clara Miss, res. s. s. Alabama, 1 w. Beach.  
 Harff Jacob, carpenter, res. s. s. Alabama, 1 w. Beach.  
 Harmann Ernst, drayman, res. 813 St. Clair.  
 Harmann Frederick, lab., res. n. e. cor. Elm and Illinois.  
 Harmann William, hostler Washington House.  
 Harms Henry, lab., res. 501 Michigan.  
**Harms Claus H.**, steam dredge and tug owner, N. E. Water,  
 foot of Jefferson, res. s. e. cor. Williams and 4th.  
 Harms Theodore, mngr. C. H. Harms, res. s. e. cor. 4th and  
 Williams.  
 Haron Anna (wid Mathias), res. s. w. cor. 4th and Williams.  
 Harp Amanda, domestic L. Hoffmann.  
 Harp William, mason, res. 1129 8th.

**Housekeepers save money and time in order-  
 ing their Goods of GEO. OLSON, 416 8th.**



- Harry John, lab., res. 513 7th.  
 Harsch Adam, tannery, n. e. cor. S. Water and Wisconsin, res. s. w. cor. New York and Beach.  
 Harsch Benjamin, tanner, res. n. s. New York, 2 w. Beach.  
 Harsch Constant, lab., res. 1315 Michigan.  
 Harsch John, tanner, res. n. s. New York, 2 w. Beach.  
 Hart George E., tele. opr. Am. Ex. Co., bds. 722 Erie.  
 Hart Julius L., cheese dealer, res. 722 Erie.  
 Hartmann Alvin, lab., bds. 824 8th.  
 Hartmann Anton, teamster, res. 702 Superior.  
 Hartmann Christian, lab., res. 824 8th.  
 Hartmann Ferdinand, lab., bds. 824 8th.  
 Hartmann Henry, res. s. e. cor. Indiana and Cherry.  
 Hartmann Rudolph, foreman planing dept. Garton, Griffith & Co., res. 824 8th.  
 Harvey Lorenzo D., sec. and treas. Sheb. Min. Water Co.; supt. city pub. schools, and attorney at law, office 913 8th, res. 710 Niagara.  
 Hasebeck Peter, lab., res. 1539 8th.  
 Hasenstein Charles, lab., res. 1547 8th.  
 Hasenstein Hermann, lab., res. w. s. 8th, n. Superior.  
 Hasenstein Otto, lab., res. 1547 8th.  
 Hasenstein William, painter, res. 1547 8th.  
 Hasselbauer Anton, fireman, res. 407 Williams.  
 Hasselbauer Charles, lab., res. s. w. cor. 4th and Williams.  
 Hasselbauer Xaver, barber, res. s. w. cor. 4th and Williams.  
 Hassfeldt William, molder, K. H. & St.  
 Haubrich John, lab., res. e. s. Kinzie.  
 Haubrich Nicholas, res. e. s. Kinzie.  
 Hauenstein Johanna (wid. John), res. 636 Center.  
 Haug Franz, cigarmkr, bds. Washington House.  
 Haun David, lab., res. 1125 Ontario.  
 Haun William, lab., res. 915 Niagara.  
 Hauser Dorothea (wid. Erhard), res. n. w. cor. Beach and Alabama.  
 Hayes John, sailor, res. 511 Suane.  
 Hayes Margaret (wid. Dan), res. 511 Suane.  
 Hayssen Hermann (Kohler, Hayssen & Stehn), res. n. w. cor. Huron and 5th.  
 Hayssen William, patternmkr, K. H. & St., bds. n. w. cor. 5th and Huron.  
 Heck Anna Miss, res rear 813 Michigan.  
 Heck Augustin, lab., res. rear 813 Michigan.  
 Heck Elias, lab., bds. 817 Michigan.  
 Heck Nicholas, lab., res. rear 813 Michigan.  
 Heckner Adolph, justice of the peace, res. 709 New York.  
 Heckner Rosa Miss, res. 709 New York.

- Heeren Franz, tailor, res. 710 Pennsylvania av.  
 Heese Henry, lab., res. 906 Indiana.  
 Heil John, bookkeeper, Theo. Zschetzsche & Son, res. n. s. Superior, 2 e. 6th.  
 Heil Nicholas, tanner, res. n. s. Superior, 2 e. 6th.  
 Heil Phillip, tanner, res. n. s. Superior, 2 e. 6th.  
 Heilmann Joseph, lab., res. w. s. S. Water, 2 s. Illinois.  
 Heincoke Gustav, tanner, res. 921 Niagara.  
 Heinemann Gustav, teamster, Geo. Liebl sr., bds. same.  
 Heinzelmann John M., boots and shoes, 1117 8th, res. same.  
 Heinzen Anton, tanner, res. 1012 Michigan.  
 Heinzen Anton jr., barber, bds. 1012 Michigan.  
 Heinzen Charles, lab., res. 1215 11th.  
 Heinzen John, engineer, Roenitz, res. 1416 10th.  
 Heise Charles, mason, res. 622 Superior.  
 Heise Martha Miss, res. 1003 Ontario.  
 Heise Martin, lab., res. 1003 Ontario.  
 Heisig Joseph, tanner, res. s. e. cor. New York and Hickory.  
 Heitzer John, shoemkr, res. 1718 Superior.  
 Helzer Agnes, domestic, Pape House.  
 Heller Bernhard, lab., res. s. s. Indiana, 2 w. Cherry.  
 Heller George, asst. cashier German Bank, sec. Sheboygan Library Association, res. 714 Center.  
 Hellige Ernst, tailor, res. 613 9th.  
 Hellige Ernst jr., res. 613 9th.  
 Helms August, carpenter, res. w. s. 10th, nr. limits.  
 Helms Herman, wagonmkr, bds. 1204 9th.  
 Henschemeyer Henry, engineer, res. 1421 5th.  
 Henke Robert, carpenter, res. n. w. cor. 7th and Jefferson.  
 Henn Charles, shoemkr, res. 914 Huron.  
 Henne John, fancy goods, millinery and hair works, 708 8th, res. same.  
 Henne John P., res. 927 Michigan.  
 Henne Pauline O., hairworker, res. 708 8th.  
 Henneberry Nicholas, bridge tender 8th st. bridge, res. n. e. cor. Chestnut and Alabama.  
 Henneberry Richard, lab., res. n. e. cor. Chestnut and Alabama.  
 Hennecke Charles, fisher, bds. Fr. Koehn.  
 Hennig Henry, shoemkr, res. e. s. Kinzie.  
**Henschel Charles B.**, cigar box mnfr. and cigar box lumber, n. w. cor. 12th and Huron, warehouse cor. 13th and Michigan, res. 1328 12th.  
 Henschel C. Alfred, shipping clerk C. B. Henschel, res. 1328 12th.  
 Henschel Otto B., bookkeeper C. B. Henschel, res. 1328 12th.  
 Henschel Albert J., salesman J. De Smidt & Co., res. n. s. New York, bet. 6th and 7th.

Vessel Owners will find it to their benefit to supply their wants at GEO. OLSON'S, 416 8th.

Hensel August, machinist, res. 726 Jefferson.

**Hensel Auguste** (wid. August), saloon, 726 Jefferson, res. same.

Hensel Charles, cigarmkr, res. 704 Huron.

Herber Martin, lab., res. 1320 Michigan.

**Herbst Hermann A.**, groceries, flour and feed, 814 8th, res. same.

Herder Andreas, lab., res. e. end Indiana.

Heringer Adam, cigar mnfr., 412 Michigan, res. same.

Herkes Christian, lab., res. 1228 Michigan.

Herling Louise (wid. August), res. 1317 7th.

Hermann William, carpenter, res. 916 Erie.

Hermann Edward, lab., res. s. e. cor. Hickory and Georgia.

Hermighausen Albert, lab., res. 312 Washington.

Heron Franz, tailor, res. P. Kirst, Pennsylvania av.

Herr Mary, domestic Wm. Millinger.

Herrmann Margaret Miss, res. 417 Williams.

Herrmann Martin, lab., res. 417 Williams.

Herrmann Mary Miss, res. 417 Williams.

Hertensteiner Frank, tailor, res. w. s. 9th, 2 n. Superior.

Hertensteiner Therese Miss, res. w. s. 9th, 2 n. Superior.

Herwig Conrad, carpenter, res. s. w. cor. 16th and Superior.

Herwig Henry, res. 1312 Michigan.

Herwig Henry, carpenter, res. 1612 Superior.

Herwig Otto, carpenter, res. s. w. cor. 16th and Superior.

Herzog Ernst, lab., res. 1221 Superior.

Hess George, warehouseman, Goodrich Tr. Co.

Hewelig John, lab., res. s. w. cor. Lake and Illinois.

Heyer Christoph, lab., res. 1516 Erie.

**Heyer Christian**, tannery, s. e. cor. Pennsylvania av. and S. Water, res. s. w. cor. Pennsylvania and S. Water.

Heyer Gottlieb, tanner, res. e. s. Elm, 2d n. Virginia.

Heyer Ida Miss, res. 1516 Erie.

Heyer William, carpenter, res. 1516 Erie.

Heymann Auguste, domestic P. Martin.

Heymann Frederick, lab., res. s. e. cor. Cherry and Maryland.

Heymann Paul, lab., res. n. w. cor. Hickory and Illinois.

Heyn Charles E., tanner, res. s. w. cor. 8th and Maryland.

Heyn Emma Miss, res. s. w. cor. 8th and Maryland.

Heyn John F. A., tannery, s. w. cor. 8th and Maryland, res. same.

Hickman John, lab., res. n. e. cor. 8th and Superior.

Hickman Maggie Miss, res. n. e. cor. 8th and Superior.

Hickman Phillip, lab., res. n. e. cor. 8th and Superior.

Hidde Frederick, painter, res. s. e. cor. Pennsylvania av. and Elm.

Hiebing Dora Miss, res. s. w. cor. S. Water and Illinois.

Hiebing John, lab., res. s. w. cor. S. Water and Illinois.

- Hieronymus Dora (wid. Emil), wire cloth factory and confectionery 1025 8th, res. same.  
 Hieronymus Edward, molder, res. 632 Huron.  
 Hieronymus Frederick, policeman, res. 632 Huron.  
 Hieronymus William, clk., res. 632 Huron.  
 Higby Andrew, insurance agt., 513 8th, res. 814 St. Clair.  
 Hildebrand August, lab. M. Winter, res. 1216 Ontario.  
 Hildebrand Bertha Miss, res. s. w. cor. 9th and St. Clair.  
 Hildebrand Carl, clerk, res. 1210 Ontario.  
 Hildebrand Ferdinand, lab., res. 1210 Ontario.  
**Hildebrand Frederick**, carpenter and contractor, s. w. cor. 9th and St. Clair.  
 Hildebrand Jacob, carpenter, bds. J. Silbernagel.  
 Hildebrand John J., carpenter, bds. Silbernagel.  
 Hildebrand Joseph, carpenter, res. w. s. 10th, nr. limits.  
 Hildebrand Lina Miss, res. s. w. cor. 9th and St. Clair.  
 Hildebrand William, carpenter, res. 1216 Ontario.  
 Hill William, potter, res. Town of Sheboygan.  
 Hillmann Carl, lab., res. n. e. cor. 5th and Center.  
 Hillmann Hermann, lab., res. n. e. cor. 5th and Center.  
 Hilmert Mary Miss, res. 1103 8th.  
**Hilmert William**, real estate and grain buyer, 1103 8th, res. same.  
**Hilpertshausen Jacob**, carpenter, contractor and builder, 1116 8th, res. 1216 5th.  
 Hilpertshausen William, molder, res. 1216 5th.  
 Hinkelmann Caroline (wid.), res. rear 1111 Michigan.  
 Hinkelmann Laura Miss, res. rear 1111 Michigan.  
 Hinkelmann Paul, molder, res. rear 1111 Michigan.  
 Hinckley N. J., ship chandler, N. E. Water, foot of Jefferson, res. cor. 5th and Washington.  
 Hintze Lizzie Miss, res. 631 7th.  
 Hinz Charles, lab., res. n. w. cor. Maryland and S. Water.  
 Hinz John, lab., res. 1103 Indiana.  
 Hinz John jr., lab., res. 1103 Indiana.  
 Hirsch Ignatz, clerk, A. Trilling, res. 1029 Michigan.  
 Hirt Joseph, teamster, res. e. s. Lake Shore road.  
 Hoberg Louis, tailor, res. rear 715 9th.  
 Hoeft Henry, lab., res. s. s. 8th, nr. limits.  
 Hoeger Bertha, domestic, Washington House.  
 Hoeger William, lab., res. s. s. Indiana, 2 w. Walnut.  
 Hoehnke Amanda, domestic, Washington House.  
 Hoehnke Charles, lab., res. e. end Indiana.  
 Hoehnke Charles, lab., res. n. e. cor. Elm and Alabama.  
 Hoehnke William, lab., res. n. e. cor. Elm and Alabama.  
 Hoeneke Frederick, lab., res. n. e. cor. 5th and Center.  
 Hoeneke Mary Miss, res. n. e. cor. 5th and Center.

HOE

65

HOP

- Hoekstra George, lab., res. 1128 11th.  
 Hoekstra Maggie Miss, res. 1128 11th.  
 Hoekstra Ollie, seamstress, res. 1128 11th.  
 Hoekstra Seward, patternmkr. res. 1128 11th.  
 Hoernke Hermann, lab., res. 816 Center.  
 Hoernke Rudolph, lab., res. 816 Center.  
 Hoernke William, tailor, res. 816 Center.  
 Hof Peter, lab., bds. 624 Michigan.  
 Hoff Charles, lab., res. 405 7th.  
 Hoffmann Frank (F. Hoffmann & Son), res. 620 8th.  
**Hoffmann F. & Son** (Frank and Joseph Hoffmann), groceries, 620 8th, and grain and hay dealers, foot of Pennsylvania av.  
 Hoffmann George, lab., res. n. e. cor. Indiana and Fulton.  
 Hoffmann Henrietta, domestic, res. w. s. Fulton. 2 s. Indiana.  
 Hoffmann Henry, sailor, res. n. e. cor. 5th and Suane.  
 Hoffmann Jacob, lab., res. 723 Indiana.  
 Hoffmann John, farmer, res. n. e. cor. Indiana and Fulton.  
 Hoffmann Joseph (F. Hoffmann & Son), res. 620 8th.  
 Hoffmann Lena, domestic Theo. Diestelhorst.  
 Hoffmann Lorenz, with F. Hoffmann & Son, res. 620 8th.  
 Hoffmann Lorenz, merchant, res. 819 Ontario.  
 Hoffmann Louise Miss, res. n. e. cor. Indiana and Fulton.  
 Hoffmann Robert, lab., bds. Mrs. A. Brechtel.  
 Hoffmann William, lab., res. n. e. cor. Indiana and Fulton.  
 Hofmann George, lab., res. e. s. Beach, 3 s. Georgia.  
 Hofmann Oswald E., tanner, res. 1107 Erie.  
 Hogue Harrison, lab., res. n. w. cor. Alabama and Walnut.  
 Holle William, res. 928 New York.  
 Holling Anna Miss, res. n. s. Illinois, 1 w. Cherry.  
 Holling Claus, lab., res. s. s. Indiana, 2 e. Beach.  
 Holling Claus, teamster, res. n. s. Illinois, 1 w. Cherry.  
 Holling Emma Miss, res. n. s. Illinois, 1 w. Cherry.  
 Holling John, lab., res. n. s. Illinois, 1 w. Cherry.  
 Holmes Eben R., foreman Sheb. Mngf Co., res. 602 Pennsylvania av.  
**Holmes George L.**, v.-pres. and supt. Sheb. Mngf. Co., res. n. w. cor. Beach and Jefferson.  
 Holstein Elevator, N. E. Water, foot of Jefferson.  
 Holz William, lab., res. n. e. cor. 5th and Center.  
 Homitz Lina, domestic Geo. End.  
 Homuth Frederick Rev., pastor Church Ev. Society, res. n. e. cor. 9th and Erie.  
 Hoppe Carl, merchant, res. 715 N. W. Water.  
**Hoppe Charles**, flour and feed, 706 Center, res. cor. New York av. and 10th.

**A. F. GUTSCH'S BOTTLED BEER** Is Warranted to keep in the Hottest Season.

**Hoppe Frederick**, gen'l ins. agt., n. e. cor. 10th and New York, res. same.

Hoppert Charles, lab., res. 424 Center.

Hoppert Christian, shoemkr, res. 409 Washington.

Hoppert Henry, butcher, res. 1317 7th.

Hoppert John, lab., res. 409 Washington.

Hoppert Katharine (wid. Henry), res. 409 Washington.

Horstbrink Frederick, cigarmkr Henry Wiehn, res. 1318 7th.

Horstbrink Louise (wid. Fred.), res. 1021 Superior.

Horn Charles, tanner, res. 1132 Michigan.

Horn Christian, lab., res. 1109 10th.

Horn Edward, tanner, res. s. w. cor. Huron and 15th.

Horn Ernst, lab., res. 521 7th.

Horn Gottfried, lab., res. s. s. Alabama, 2 w. Elm.

Horn Gustav, lab., res. 1324 Huron.

Horn Hermann, lab., res. s. s. Alabama, 2 w. Elm.

Horn Oscar, lab., res. 1109 10th.

Horn William, tanner, res. s. s. Alabama, 2 w. Elm.

Hosfeld Barbara Miss, res. 1509 6th.

Hosfeld Eva (wid. Tobias), res. 1509 6th.

Hosfeld Frederick, lab., res. 1509 6th.

Hosfeld Mary Miss, res. 1509 6th.

Hosfeld William, molder, res. 1509 6th.

Hostmann Frank, lab., res. 404 6th.

**Howe Louis K.**, prop. and publ. Sheboygan Herald, res. 717 Pennsylvania av.

Hubacher Jacob, lab., res. 1321 Michigan.

Hubacher John, carpenter, res. 1210 12th.

Hubert Clemens, watchman M. L. S. W. R. R., res. n. s. Kentucky, 1 e. Griffith.

Hubert John, shipping clk. Sheb. Mnfg. Co., res. n. s. Kentucky, 1 e. Griffith.

Hueben Albert, sailor, res. n. e. cor. Cherry and Kentucky.

Hueben Bernhard, lab., res. n. e. cor. Cherry and Kentucky.

Huebner Emma, domestic E. T. Tucker.

Huebner Henry, pattern mkr., res. 414 Williams.

Huebner Lina Miss, res. 414 Williams.

Huehns August, lab., res. w. s. Hickory, nr. Indiana.

Huennes Annes, domestic E. Lohmann.

Humann Annie, domestic D. Buchanan.

Hummitzsch Carl, carpenter, res. e. s. Lake Shore road.

Hunnemann J. Mrs., millinery, 730 8th, res. 715 7th.

Hunnemann Julius, musician, res. 715 7th.

Hunsicker August, tanner, res. n. e. cor. Maryland and Cedar.

Huppert Charles, molder, res. rear 722 Michigan.

Hurd Dan J., res. 319 Huron.

Hurtienne Carl, mason, res. n. s. Superior, 2 e. 3d.

HUR

67

JES

Hurtienne Charles, lab., res. rear 914 Michigan.  
Hurtienne William, lab., res. rear 914 Michigan.  
Huss Margarete (wid. Michael), res. 628 Center.

I

Ibs Henry, painter, bds. 1014 St. Clair.  
Ibs Wilhelmine (wid. John), res. 1014 St. Clair.  
Ibs William H., painter, 1018 St. Clair, res. same.  
**Imig Adam**, watches and jewelry, 621 8th, res. same.  
Imig Charles (H. & C. Imig), res. n. e. cor. 7th and Virginia.  
Imig Henry (H. & C. Imig), res. 730 9th.  
**Imig H. & C.** (Henry and Charles Imig), merchant tailors, 625  
8th.  
**Imig Jacob**, boots and shoes, 629 8th, res. same.  
Imig Laura Miss, res. n. e. cor. 7th and Niagara.  
Imig Minnie Miss, res. 730 9th.  
Illinois Leather Co., William R. King, prop.; Gus Koch, fore-  
man, S. River, nr. M. L. S. & W. Depot.

J

ACOBS Charles, hostler Pape House, res. same.  
Jacobs Henry, cooper, res. 1116 Michigan.  
Jacobs Jacob, butcher, res. 414 Williams.  
Jacobs Peter, lab., res. s. e. cor. 3d and Superior.  
Jacobsen Lorenz, tanner, res. 920 St. Clair.  
Jaeger Christ, maltster, K. Schreier, res. s. w. cor. Pennsylvania  
av. and Hickory.  
Jaeger Dorothea (wid. William), res. 817 Pennsylvania av.  
Jahn John F., lab., res. 1416 4th.  
Jakowski Martin, lab., res. 1230 Michigan.  
Janssen Frederick, cigarmkr, res. 520 8th.  
Janssen John, bartender, Wisconsin House.  
Janssen L. T., prop. Wisconsin House, res. same.  
Jeffke William, mason, res. 1116 Michigan.  
Jeffrey George H., lab., res. 905 Jefferson.  
**Jenkins David**, prop. Industrial Works foundry and  
machine shops, n. e. cor. 8th and Virginia, res. 807 Virginia.  
Jenkins De Witt, machinist, res. 807 Virginia.  
Jenkins Edward, machinist, res. 317 8th.  
Jenkins Margaret Miss, res. 807 Virginia.  
Jenkins Pryce, bookkeeper, D. Jenkins, res. 807 Virginia.  
Jensen Anton, sailor, res. w. s. Fulton, 1 s. Indiana.  
Jensen Halvor, sailor, res. s. e. cor. Georgia and Fulton.  
Jerwing Annie (wid.), res. 220 Griffith.  
Jerwing Peter, carpenter, res. s. s. Indiana, 4 e. Fulton.  
Jeske Frederick, tanner, res. n. w. cor. Maryland and Cherry.

YOU OUGHT TO  
DRINK

A. F. Gutsch's Bottled Beer. It is the Best

JOH

68

KAE

- Johann Anna Miss, res. 1111 Erie.  
 Johann Barbara Mrs., res. 1429 11th.  
 Johann John, mason, res. 1111 Erie.  
 Johannsen Mary (wid. Henry), res. s. w. cor. 14th and Michigan.  
 Johne Ernst, carpenter, res. 1129 Ontario.  
 Johnson Bernard, sailor, res. 1013 Indiana.  
 Johnson Catherine (wid. James), res. 401 7th.  
 Johnson George, sailor, res. n. e. cor. Walnut and Kentucky.  
 Johnson Gustav M., clerk, J. Mogenson, res. 216 Griffith.  
 Johnson James, fireman, res. 401 7th.  
 Johnson John, machinist, res. 401 7th.  
 Johnson Peter, foreman Phoenix, res. 514 N. W. Water.  
 Johnson Rasmus, captain, res. 216 Griffith.  
 Johnson Robert Q., bookkeeper, Sheb. Mnfg. Co., res. 401 7th.  
 Jones Charles B., trav. agt. Crocker Chair factory, res. s. w. cor. 6th and Erie.  
 Jones Edward B., lab., res. 1012 Michigan.  
 Jones Lucy H. (wid. John), res. s. w. cor. 6th and Erie.  
 Joseffsky Louis, lab., res. 1712 Superior.  
 Jost Harry, carpenter, res. 1515 Michigan.  
 Juchem G., molder, J. J. V. Mnfg. Co., res. Town Sheboygan.  
 Jung Emma Miss, res. 722 Superior.  
 Jung Ida Miss, res. 722 Superior.  
 Jung Jacob, carriage and wagon factory, s. e. cor. 9th and Pennsylvania av., res. 831 Center.  
 Jung Jacob jr., wagonmkr, res. 822 Jefferson.  
 Jung Lucia Miss, res. 722 Superior.  
 Jung Martin, carpenter, res. 722 Superior.  
 Jung Martin jr., carpenter, res. 722 Superior.  
 Jung Otilie Miss, res. 722 Superior.  
 Jung William, painter, res. 320 9th.  
 Junker Henry, res. 408 Michigan.

**K**

- K** AAS Hans von (Look & Kaas), res. 914 Niagara.  
 Kaas Hertha von Miss, res. 622 Ontario.  
 Kaas Mathilde von (wid. Carl), res. 622 Ontario.  
 Kablitz Albert, lab., res. w. s. Hickory, 2 s. Jefferson.  
 Kablitz Conrad, lab., res. e. s. Hickory, 1 s. Georgia.  
 Kablitz Ferdinand, lab., res. w. s. Hickory, 2 s. Jefferson.  
 Kablitz John, lab., res. w. s. Hickory, 3 s. Georgia.  
 Kadau Hermann, fisherman, res. 606 Jefferson.  
 Kaehding Carl, lab., res. 410 6th.  
 Kaehding Christopher, wagonmkr. 820 8th, res. same.  
 Kaehding Lizzie, domestic A. Goldschmidt.  
 Kaehding Louis, carpenter, res. 618 6th.

**Housekeepers save money and time in ordering their Goods of GEO. OLSON, 416 8th.**



Buy your Ladies' & Misses' Garments, Shawls, Dry Goods and Notions at **End & Kent's Emporium**

KAE

69

KAU

- Kaehler Emma Miss, res. 1124 7th.  
 Kaehler Ida Miss, res. 1124 7th.  
 Kaehler Katherine (wid. Charles), res. 1124 7th.  
 Kaemmer August, lab., res. 1112 10th.  
 Kaemmer Alfred, lab., res. 1115 12th.  
 Kaemmer Charles, molder, res. 428 Huron.  
 Kaemmer Charles, molder, res. 1220 Erie.  
 Kaemmer Ernest, carpenter, res. 1115 12th.  
 Kaems August, currier, res. s. s. New Jersey, 1 e. Elm.  
 Kaems Albert, lab., res. s. s. Maryland, 4 w. Hickory.  
 Kaeppler Emily Miss, res. 1128 Erie.  
 Kaeppler Louis, foreman bending room Phoenix Chair Co., res. 1128 Erie.  
 Kaestner Barbara (wid. William), res. 433 Michigan.  
 Kaestner Ernestine (wid. Christian), res. 1220 Erie.  
 Kaestner Hugo, lab., res. 1220 Erie.  
 Kaiser Charles, wagonmkr, res. New York av., bet. 7th and 8th.  
 Kaiser John, beer peddler, res. s. s. New Jersey, 1 e. Elm.  
 Kalchdaler William, lab., res. 719 Jefferson.  
 Kalk Charles, lab., res. n. w. cor. Hickory and Illinois.  
 Kalk Frank, salesman End & Kent, bds. Pape House.  
 Kalk Henry, turner, bds. H. J. Weigand.  
 Kalk Louis C., trav. agt. Storm & Hill, Chicago, Ill., res. 721 7th.  
 Kallmeier Christian, lab., res. n. e. cor. 15th and Superior.  
 Kampmann Christ. saloon, 609 8th, res. same.  
 Kane John, res. 1509 Indiana.  
 Kane John jr., sailor, res. 1509 Indiana.  
 Kane Sadie, teacher, bds. 1323 4th.  
 Kaplick Ferdinand, lab., res. s. s. Indiana, 1 w. Walnut.  
 Karl August, fisherman and carpenter, res. 633 Pennsylvania av.  
 Karl August, section boss, res. n. w. cor. New York and Beach.  
 Karl Christian, lab., bds. St. Clair House.  
 Karnopp Ferdinand Rev., pastor M. E. Church, res. 706 Erie.  
 Karnopp Frederick, lab., res. n. s. Georgia, 4 e. Beach.  
 Karnopp Hermann, lab., res. s. w. cor. Spruce and Alabama.  
 Karste Emma Miss, res. 1124 6th.  
**Karste Frederick** (C. Reiss & Co.), cashier German Bank, res. 1124 6th.  
 Karste Fred. jr., clk. German Bank, res. 1124 6th.  
 Karste Otto, bookkeeper, res. 1124 6th.  
 Karstedt Albert, lab., res. 617 Michigan.  
 Karstedt Wilhelmine (wid. Michael), res. 617 Michigan.  
 Kassen Louis, lab., res. w. s. Beach, 5 s. Georgia.  
 Kassen Matthew, sailor, bds. St. Clair House.  
 Kauer Anton, drover, saloon and dancing hall, w. end Indiana, res. same.  
 Kauer John, lab., res. s. w. cor. Cherry and Kentucky.

Orders from Dealers and Families Supplied at **A. F. Gutsch's Bottling Department**

**G. M. GROH & BRO.** Have a Large Stock of Fine and Valuable ART WORKS.

KAU

70

KES

Kauer Peter (Schneider & Co.), res. w. end Indiana.  
 Kaufmann Frederick, meat market, 805 Indiana, res. same.  
 Kaufmann Minnie Miss, res. 805 Indiana.  
 Kaufmann Sophie Miss, res. 805 Indiana.  
 Kay Lisette, domestic, res. 825 7th.  
 Kausler John, lab., res. w. s. Chestnut, s. Alabama.  
 Kausler John jr., lab., res. w. s. Chestnut, s. Alabama.  
 Kausler John F., saloon and barber, 924 8th, res. same.  
 Kausler Julius, machinist, res. w. s. Chestnut, s. Alabama.  
 Kausler Mary Miss, res. w. s. Chestnut, s. Alabama.  
 Kean Henry, captain, res. 715 4th.  
 Kehl Henrietta (wid. Christ), res. s. e. cor. 9th and Wisconsin.  
 Kehl Henry, barnman, bds. Pape House.  
 Keidel Gustav, mason, bds. 704 8th.  
 Keiser Charles, wagonmkr, res. 718 New York.  
 Keitel John G. Rev., res. s. s. Kentucky, 1 e. Fulton.  
 Keli Bernard J., milkman, 1730 Superior, res. same.  
 Keli Frank J., clk. P. O., res. 1730 Superior.  
 Keli Kate Miss, res. 1730 Superior.  
 Keli Thresie Miss, res. 1730 Superior.  
 Keller Anna Miss, res. 1128 Michigan.  
 Keller Chair Co. (limited), Jos. Keller sr., pres.; F. C. Flath, v.-pres. and mngr.; Jos. Keller jr., sec. and treas., mnfrs. chairs, etc., s. e. cor. Maryland and M. L. S. & W. R. R. track.  
 Keller Charles, pump mnfr., 710 Center, res. same.  
 Keller John H., lab., res. w. s. Hickory, 1 s. Pennsylvania av.  
 Keller Jos. jr., sec. and treas. Keller Chair Co., res. 832 Centre.  
 Keller Joseph sr., pres. Keller Chair Co., res. 832 Center.  
 Keller Martin, res. 1128 Michigan.  
 Keller Mathias, meat market, 1128 Michigan, res. same.  
 Kellner Frank, cooper, res. 713 Center.  
 Kellner John, lab., res. 713 Center.  
 Kellner Joseph, lab., res. rear 1317 9th.  
 Kellner Justine (wid. Joseph), res. 713 Center.  
 Kempf Albert, machinist K. H. & St., res. 715 Pennsylvania av.  
 Kempf Edward, bill poster, 713 Pennsylvania av., res. same.  
 Kempf Ernst, lab., res. 614 Pennsylvania av.  
 Kempf Jacob, boots and shoes, 731 Pennsylvania av., res. 715 Pennsylvania av.  
 Kempf William, shoemkr, res. 715 Pennsylvania av.  
 Kent Alban, tailor, res. 711 Jefferson.  
 Kent Anton, lab., res. 708 Pennsylvania av.  
 Kent Clara, clk. End & Kent, res. 711 Jefferson.  
 Kent Joseph F. (End & Kent), res. 726 7th.  
 Keppler Ernst, foreman Keller Chair Co., res. 427 Niagara.  
 Kern Cajetan, lab., res. 1559 8th.  
 Keseberg Arthur, manager J. Keseberg, res. 614 9th.

**Vessel Owners** will find it to their benefit to supply their wants at **GEO. OLSON'S, 416 8th.**

Buy your Tea, Coffee, Sugar and Fancy Groceries, at Lowest Prices, at **End & Kent's Emporium**

KES

71

KLE

- Keseberg Charles, lab., res. e. s. 4th, 1 n. Williams.  
**Keseberg Joseph**, groceries, n. e. cor. 8th and New York, res. 614 9th.  
 Keseberg Theodora, clk., res. 614 9th.  
 Kesewiter Andreas, meat market, 811 Indiana, res. same.  
 Kesewiter August, butcher, res. 811 Indiana.  
 Kesewiter Frederick, butcher, res. 811 Indiana.  
 Kesewiter Jennie Miss, res. 811 Indiana.  
 Keuper Charles, deliveryman A. F. Gutsch, res. s. s. St. Clair, bet. 9th and 10th.  
 Kiefer Bernhard, lab., bds. 824 8th.  
 Kilburg Lina, asst. cook Park Hotel.  
 Kilton Manning, sailor, res. 610 Pennsylvania av.  
 Kilton Noyes W. (Laing & Kilton), res. 610 Pennsylvania av.  
 Kilzke William, carpenter, res. 418 Williams.  
 Kindburg Bernhard, carpenter, res. s. s. Jefferson, 2 w. S. Water.  
 Kinn Franz, gardener, res. e. s. Kinzie.  
 Kinzel Robert, shoemkr, res. 633 Center.  
 Kirst Henry, lab., res. 710 Pennsylvania av.  
 Kirst Ida Miss, res. 710 Pennsylvania av.  
 Kirst Otto, molder, K. H. & St., res. 710 Pennsylvania av.  
 Kirst Peter, wagonmkr, res. 710 Pennsylvania av.  
 Kittelsen Christ, sailor, res. w. s. Chestnut, 2 n. Kentucky.  
 Kittelsen Christian, sailor, res. w. s. Chestnut, 3 s. Indiana.  
 Kiy Adolph, fireman, res. 1015 St. Clair.  
 Kiy Charles, lab., res. 1015 St. Clair.  
 Kiy Ernst, lab., res. 1015 St. Clair.  
 Kiy Louise (wid. Christian), res. 1015 St. Clair.  
 Klahorst Frederick, lab., res. w. s. 10th, nr. limits.  
 Klahorst John, lab., res. w. s. 10th, nr. limits.  
 Klahorst William, lab., res. w. s. 10th, nr. limits.  
 Kleber Charles, lab., res. 1316 8th.  
 Kleefish Gottlieb (Kleefish & Co.), res. 807 Indiana.  
 Kleefish & Co. (Gottlieb Kleefish and Charles Hanf), boots and shoes, 807 Indiana.  
 Klehn Phillip, blacksmith, bds. Washington House.  
 Klei Gottlieb, molder, res. 1742 8th.  
 Klein Bertha Miss, res. 1216 Erie.  
 Klein Dominic M., lab., res. n. s. Alabama, 1 w. Walnut.  
 Klein Christian, mason and contractor, 1216 Erie, res. same.  
 Klein John, drayman, res. 520 Pennsylvania av.  
 Klein Louise Miss, res. 1216 Erie.  
 Klein Nicholas, lab., res. n. s. Kentucky, 2 w. Griffith.  
 Klein Peter, lab., res. n. s. Alabama, 1 w. Walnut.  
 Kletzien Christian, res. 716 St. Clair.  
 Kletzien Hermann, tailor, res. 415 9th.  
 Kletzien William, carpenter, res. 707 4th.

Only Excellent LAGER AND EXPORT BEER is Bottled at

**A. F. GUTSCH'S**

**G. M. GROH & BRO.** Always take hold of the Latest  
Improvements in their Art.

KLE

72

KOC

- Kletzien William, carpenter, res. 715 4th.  
 Klewe Charles, clerk, D. F. Krumdick, bds. Wisconsin House.  
 Kliem August, blacksmith, bds. Washington House.  
 Klietz Anna Miss, res. 822 Pennsylvania av.  
 Klietz Charles, lab., res. 822 Pennsylvania av.  
 Klietz Christoph, blacksmith, res. 822 Pennsylvania av.  
 Klink Charles, teamster Chas. Hoppe, res. 431 Washington.  
 Klink Frederick, carpenter, res. 431 Washington.  
 Klink Louise Miss, res. 431 Washington.  
 Klink William, lab., res. 1231 Michigan.  
 Klocking Joachim, lab., res. 735 Jefferson.  
 Kloppenburg Henry, lab., res. 1118 Erie.  
 Kloppenburg Henry jr. painter, res. 1118 Erie.  
 Kloster Anton, lab., res. 833 Michigan.  
 Klostermann August, farmer, res. n. w. cor. 7th and Jefferson.  
 Kluever Inka (wid. Cornelius), res. 802 9th.  
 Kluever Johanna Miss, res. 802 9th.  
 Kluge Augustus, teacher German Reform School, res. 725 Erie.  
 Kluge John Rev., pastor Reform Church, res. 717 Erie.  
 Kluge Wilhelmina Miss, res. 725 Erie.  
 Knaak William Mrs., res. 920 Huron.  
 Knabe August, carpenter, res. e. s. 4th, 3 n. Superior.  
 Knabe Richard, mason, res. s. s. Superior, 3 e. 3d.  
 Knauer Otto, butcher, bds. 1029 8th.  
 Knauf Charles, lab., res. 1555 10th.  
 Knauf Eva, res. 1555 10th.  
 Knauf Joseph, lab., res. 1555 10th.  
 Knauf William, res. 1555 10th.  
 Knauf William, molder, res. 1427 5th.  
 Knebel August, carpenter, res. 1117 Ontario.  
 Kneevers Charles, billing clk. Sheb. Mnfg. Co., res. n. w. cor.  
 Beach and Virginia.  
 Kneevers Charles, lab., res. n. w. cor. Virginia and Beach.  
 Kneevers John, lab., res. n. w. cor. Virginia and Beach.  
 Knocke August, saloon, 725 8th, res. same.  
 Knocke Charles, meat market, 1029 8th, res. same.  
 Knocke Henry, live stock dealer, res. 1024 Superior.  
 Knocke William G., harnessmkr, res. 725 8th.  
 Knoll Henry, tanner, res. 1121 Erie.  
 Knoll John, tanner, res. 1209 St. Clair.  
 Knoll William, painter, res. 709 Pennsylvania av.  
 Knopf Therese, domestic N. Cole.  
 Knopp Joseph, machinist, bds. 704 8th.  
 Knudson Peter, sailor, res. 213 Griffith.  
 Koch Alwine Miss, res. 1708 8th.  
 Koch Andreas, enameler K., H. & St., res. n. s. Virginia, 2 e. Elm.  
 Koch Anton, fireman K., H. & St.

**Groceries**

Orders to any amount  
filled instantly at

**GEO. OLSON'S, 416 8th.**

- Koch Charles, lab., res. s. e. cor. 4th and Washington.  
 Koch Emma Miss, res. 633 Pennsylvania av.  
 Koch Frederick, tanner, res. 1708 8th.  
 Koch Frederick jr., tanner, res. 1708 8th.  
 Koch Frederick P., saloon, n. w. cor. Walnut and Indiana, res. same.  
 Koch Gottfried, lab., res. n. w. cor. N. Water and New York.  
 Koch Gustav, foreman Ill. Leather Co., res. n. w. cor. N. Water and New York.  
 Koch Henrietta (wid. Frederick), millinery, 714 Center, res. same.  
 Koch Magdalena Mrs., milliner, res. 1107 8th.  
 Koch Nannie Mrs., res. 914 Michigan.  
 Kocher August, lab., res. s. e. cor. Pennsylvania av. and Hickory.  
 Kocher Charles A., drover, res. n. w. cor. Hickory and Niagara.  
 Kocher William C., lab., res. n. w. cor. Hickory and Niagara.  
 Koechel Johanna (wid. Christ), res. 1416 Erie.  
 Koehler Albert, lab., res. s. w. cor. Illinois and Pine.  
 Koehler Auguste Miss, res. s. w. cor. Illinois and Pine.  
 Koehler Gottlieb, lab., res. s. w. cor. Illinois and Pine.  
 Koehler J. Mrs., res. n. w. cor. Niagara and Hickory.  
 Koehn Anton, lab., res. e. s. Kinzie.  
 Koehn Christopher, director choir Luth. Trinity Church, and music teacher.  
**Koehn Frederick**, general merchandise, s. w. cor. 8th and Pennsylvania av., and s. e. cor. Griffith and Indiana, res. 432 8th.  
**Koehn Frederick sr.**, wholesale dealer in fresh and salt fish, also in whitefish, trout and sturgeon of his own cure, foot of 8th, res. same.  
 Koehn Frederick jr., trav. agt. Phoenix Chair Co., res. s. w. cor. 8th and Pennsylvania av.  
 Koehn Henry, manager F. Koehn, res. s. e. cor. Griffith and Indiana.  
 Koehn John, lab., res. e. s. Kinzie, nr. limits.  
 Koehn Martin Luther, blacksmith, res. s. w. cor. 8th and Pennsylvania av.  
 Koehn Mary Miss, res. e. s. Kinzie.  
 Koehn Paul, clk. F. Koehn, res. s. w. cor. 8th and Pennsylvania av.  
 Koehn Sidonie Miss, res. s. w. cor. 8th and Pennsylvania av.  
 Koellmer Ferdinand, prop. Mechanic's Home, s. w. cor. S. Water and New Jersey, res. same.  
 Koellmer Hugo, bartender Mechanic's Home.  
 Koellmer Sarah Miss, res. Mechanic's Home.  
 Koenig William, lab., res. 1401 10th.  
 Koepke Charles, lab., res. w. s. Elm, 2 s. Indiana.

**A. F. GUTSCH'S BOTTLED BEER** Is Warranted to keep in the Hottest Season.

Visit **G. M. GROH & BRO.'S** PHOTOGRAPH GALLERY,  
OVER POST OFFICE.

KOE

74

KRA

- Koepke William, lab., res. s. w. cor. Pennsylvania av. and Elm.  
 Koeppen Frederick, lab., res. 1627 Maryland.  
 Koeppen Hermann, lab., res. n. s. Maryland, 4 w. Cherry.  
 Koeppen Wilhelmine (wid. Fred.), res. w. s. Pine, 2 s. Maryland.  
 Koerner Bernhard, photographer, res. Town Sheboygan.  
 Koerner Joseph M., photographer, 607 8th, res. Town Sheboygan.  
 Kohl Frederick, saloon, 815 Pennsylvania av., res. same.  
**Kohler, Hayssen & Stehn** (John M. Kohler, Hermann Hayssen and John Stehn), mnfrs. agricultural implements and enameled goods, 706 to 722 Jefferson.  
 Kohler John M. (Kohler, Hayssen & Stehn), res. 606 New York.  
 Kohlhoff Pauline, domestic E. Liebermann.  
 Kohlmeyer Frederick, lab., res. s. s. New Jersey, 2 w. Beach.  
 Kohls August, lab., res. n. w. cor. Indiana and Beach.  
 Kohls Charles, lab., res. s. e. cor. New Jersey and Hickory.  
 Kohls Robert, photographer Ch. H. Halbach.  
 Kolb Clemans, blacksmith, bds. Mechanic's Home.  
 Koll Charles, lab., res. 422 Williams.  
 Kommers Susie Miss, res. 1121 St. Clair.  
 Kommers Jacob, dry goods, 705 8th, res. 1121 St. Clair.  
 Konisch John, watchman Keller Chair Co., res. s. s. Indiana, 3 w. Walnut.  
 Kopplinger Joseph, tanner, res. rear 1208 Erie.  
 Korb William, lab., res. 1113 Ontario.  
 Korman Henry, lab., res. 1016 Wisconsin.  
 Kornreich Anna Miss, res. 514 Center.  
 Kornreich Henry, clerk, res. 514 Center.  
 Kornreich Luise (wid. Franz), dressmkr, 514 Center, res. same.  
 Korthals Charles, tailor, res. 826 Jefferson.  
 Kott Charles, teamster, res. 1622 8th.  
 Kraatz August, beer peddler, L. Gutsch, bds. same.  
 Kraatz August, lab., res. 427 Niagara.  
 Kraatz Charles, lab., res. s. w. cor. Elm and New Jersey.  
 Kraatz Ernestine, domestic, Mrs. A. Henfel.  
 Kraatz Frederick, lab., res. 404 Williams.  
 Kraatz Martin, lab., res. 404 Williams.  
 Kraber Auguste, domestic, Ch. Eckhard.  
 Kraber Jacob, clerk, H. A. Herbst, bds. 814 8th.  
 Kraemer Alwine Miss, res. 605 8th.  
 Kraemer Hermann, watchmkr, 605 8th, res. same.  
 Kraemer Margarethe Mrs., res. rear 907 Michigan.  
 Kraemer William, general merchandise, 605 8th, res. same.  
 Krainbrink William, clerk, res. Pennsylvania av.  
 Kramme Adolph, carpenter, res. e. s. 10th, n. Superior.  
 Kramme Phillip, teamster, res. e. s. 10th, n. Superior.  
 Kraubring William, clerk, res. 611 Pennsylvania av.  
 Krause Carl, res. n. s. Jefferson, bet. Elm and Hickory.

**GEO. OLSON, 416 8th Street,** Keeps Only First-Class Groceries.

KRA

75

KRU

- Krause & Darling** (George L. Krause and Willard B. Darling), hardware, stoves and tinware, 508 8th.  
 Krause George L. (Krause & Darling), res. 727 7th.  
 Kreissig Julius, cabinetmkr, res. w. s. 8th, nr. limits.  
 Krentzien Frederick, enameler, K. H. & St., res. n. e. cor. 3d and Huron.  
 Krentzien Frederick, miller, res. n. e. cor. 3d and Huron.  
 Krentzien Herman, teamster, C. B. Freyberg & Bros.  
 Krentzien Rudolph, sailor, res. 711 Indiana.  
 Krez Alfred A., collection clerk Bank of Sheboygan, res. 710 Wisconsin.  
 Krez Albert C., tel. opr. C. & N. W. depot, res. 710 Wisconsin.  
 Krez Conrad, attorney at law, s. e. cor. 8th and New York, res. 710 Wisconsin.  
 Krez Louise P. Miss, res. 710 Wisconsin.  
 Krez Josephine L. Miss, res. 710 Wisconsin.  
**Krez Paul T.**, city attorney, office s. e. cor. 8th and New York, res. 710 Wisconsin.  
 Krieg Anna Miss, res. 1517 Indiana.  
 Krieg Charles, meat market, 1517 Indiana, res. same.  
 Kriegelstein Frank, butcher, res. 1562 10th.  
 Kriegelstein Jacob, butcher, res. w. s. 10th, nr. limits.  
 Kriegelstein John A., res. w. s. 10th, nr. limits.  
 Kroeff Johanna Miss, res. 1202 Superior.  
 Kroeff John, cooper, 1202 Superior, res. same.  
 Kroeff Margaret Miss, res. 1202 Superior.  
 Kroegenbriek Anna, domestic, St. Clair House.  
 Kroehnke Ernst, printer, res. 1112 10th.  
 Kroeten John, lab., res. 722 St. Clair.  
 Kroeten Katherine (wid. Nicholas), res. 722 St. Clair.  
 Kroll Charles, lab., bds. n. e. cor. 11th and Michigan.  
 Kroll Hermann, bottler, res. s. e. cor. New Jersey and Cherry.  
 Kroll Michael, watchman K. Schreier, res. s. e. cor. New Jersey and Cherry.  
**Kroos Julius**, cashier Bank of Sheboygan and passage agency, res. 602 9th.  
 Kropp Anton, patternmkr Meyer & Schrage, res. 1013 Huron.  
 Kropf George, cooper, 515 Niagara, res. same.  
 Kropf Lizzie, teacher 4th Ward School, res. 515 Niagara.  
 Krueger Charles, lab., res. n. s. Maryland, 3 w. Cherry.  
 Krueger Ernst, wagonmkr, res. 1208 Superior.  
 Krueger Frederick, tailor, res. e. s. Hickory, 2 n. Jefferson.  
 Krueger Gustav, wagonmkr, res. 1208 Superior.  
 Krueger John, lab., bds. 824 8th.  
 Krueger William, wagonmkr, 1512 Calumet road, res. 1208 Superior.

YOU OUGHT TO  
DRINK

A. F. Gutsch's Bottled Beer.

It is the Best

KRU

76

KUH

**Kruidick Dietrich F.**, wholesale wines and liquors, 528  
8th, res. 210 N. Water.

Kruse August, carpenter, res. 1004 Wisconsin.

Kruse Dora Miss, res. n. s. Georgia, 2 e. Spruce.

Kruse Emma Miss, res. n. s. Georgia, 2 e. Spruce.

Kruse Frederick, lab., res. n. s. Georgia, 2 e. Spruce.

Kruse Henriette Miss, res. 718 8th.

Kruse Henry, turner, 718 8th, res. same.

Kruse John, lab., res. n. s. Georgia, 2 e. Spruce.

Kruse Margaret (wid. J. F.), res. s. s. Indiana, 1 e. Beach.

Kuck Auguste, domestic, J. Heime.

Kuck Frederick, cabinetmkr, res. 413 Suane.

Kuck William, cabinetmkr, res. 413 Suane.

Kuechle A. W. Theodore, teacher, res. 515 9th.

Kuehl Charles, lab., res. n. s. Kentucky, 1 w. Walnut.

Kuehl Henry, hostler, L. Otte, bds. Pape House.

Kuehling Charles, painter, res. 819 Pennsylvania av.

Kuehling Edward, lab., res. 819 Pennsylvania av.

Kuehling Frederick, res. 819 Pennsylvania av.

Kuehling William, blacksmith, res. rear 909 Erie.

Kuehlmann William, wagonmkr, bds. Wisconsin House.

Kuehmstaedt J. & F. (Julius and Frederick Kuehmstaedt), gen-  
eral store, 419 8th.

Kuehmstaedt Julius (J. & F. Kuehmstaedt), res. 614 Ontario.

Kuehmstaedt Frederick (J. & F. Kuehmstaedt), res. 618 On-  
tario.

Kuehn Charles, lab., res. 220 Griffith.

Kuehne Emily Miss, res. e. s. Kinzie.

Kuehne Frederick, shoemkr, res. 1424 12th.

Kuehne Henry, lab., res. e. s. Kinzie, n. Superior.

Kuehne Louis, wagonmkr, bds. Washington House.

Kuehne William, carpenter, bds. Washington House.

Kuehnemann Alma Miss, res. 927 Michigan.

Kuehnemann Franz, cabinetmkr, res. 927 Michigan.

Kuehnemann Leopold, cabinetmkr, res. 927 Michigan.

Kuene Auguste (wid. Jacob), res. 425 Huron.

Kuene Hermann, printer, Sheboygan Zeitung, res. 425 Huron.

Kuene Ida Miss, res. 425 Huron.

Kuener Adolph, drugs and stationery, 510 8th, res. same.

Kuener Anna Miss, res. 510 8th.

Kuener Carl, lab., bds. Franklin House.

Kuener Emma Miss, res. 510 8th.

Kuener Mathilde, clerk E. Lohmann, res. 510 8th.

Kuenzel Carl, lab., res. 833 Michigan.

Kuhlmann Adolph, lab., bds. 710 Pennsylvania av.

Kuhn Carl, lab., res. 415 Erie.

Kuhn Daniel, lab., res. 908 St. Clair.

**Housekeepers save money and time in order-  
ing their Goods of GEO. OLSON, 416 8th.**



- Kuhn Wilhelmine (wid. Daniel), res. 415 Erie.  
 Kummer John, tanner, res. s. e. cor. Illinois and Fulton.  
 Kuntze Aloys L., painter K., H. & St.  
 Kunz John, lab., res. 1318 10th.  
**Kunz Wenzel**, city clerk, res. n. w. cor. 5th and Williams.  
 Kunze Eleonora (wid. Christ), res. s. w. cor. Pennsylvania av. and Beach.  
 Kunze Frederick, lab., res. s. w. cor. Pennsylvania av. and Beach.

L

- L**ACELLE Ella Miss, res. 529 Williams.  
 Lacelle George, student, res. 529 Williams.  
 Lacelle Jenny Miss, res. 529 Williams.  
 Lacelle Thomas, foreman finishing dept. Ph. Ch. Co., res. 529 Williams.  
 Lambrecht Louise (wid. Frank), res. 1551 8th.  
 Lampe Hermann, lab., res. n. w. cor. Maryland and Beach.  
 Lampman James, res. 717 Indiana.  
 Lampe Joachim, lab., res. n. s. Pennsylvania av., 1 e. 5th.  
 Lampe William, lab., res. 1204 11th.  
 Lamphier Frederick, painter, bds. P. Martin.  
 Laing Charles, machinist, res. 509 7th.  
 Laing John (Laing & Kilton), res. 509 7th.  
 Laing & Kilton (John Laing and Noyes W. Kilton), blacksmiths, 630 Pennsylvania av.  
 Landgraf Charles, molder, res. 911 9th.  
 Landgraf Jacob, lab., res. 1562 10th.  
 Landgraf John, lab., bds. St. Charles Hotel.  
 Landgraf Joseph, cooper, n. w. cor. 9th and Niagara, res. same.  
 Landgraf John, lab., res. 911 9th.  
 Landgraf Joseph, cooper, res. 911 9th.  
 Landgraf Michael, lab., res. 1322 6th.  
 Landgraf William, lab., res. s. w. cor. Elm and Kentucky.  
 Landwehr August, tanner, res. 1417 11th.  
 Landwehr Gottlieb, machinist Meyer & Schrage, res. 933 Ontario.  
 Landwehr Gustav, cooper, res. 614 Huron.  
 Landwehr Hannah (wid. Peter), res. n. e. cor. 9th and Niagara.  
 Landwehr John H., tinsmith F. Lawrence.  
 Lang Auguste, domestic Ch. Neumeister.  
 Lang Charles, machinist.  
 Lange August, tailor, res. 920 Erie.  
 Lange Auguste Miss, res. 920 Erie.  
 Lange Franz, lab., bds. 1103 Superior.  
 Langmaas Frederick, tanner, res. w. s. 11th, 2 n. Superior.  
 Langmaas Henry, lab., bds. 817 Michigan.  
 Lanzer Michael, lab., res. n. e. cor. Elm and Virginia.

**G. M. GROH & BRO.** Have a Large Stock of Fine and Valuable ART WORKS.

LAR

78

LIE

- Larsen Engebert, sailor, res. s. e. cor. Griffith and Kentucky.  
 Larsen Lars, res. s. e. cor. Griffith and Kentucky.  
 Lathrop Martha A. (wid. Walter), res. n. e. cor. 6th and St. Clair.  
 Laue Ferdinand, lab., res. 824 Erie.  
 Lauer John, molder J. J. Vollrath Mnf. Co., bds. Mrs. J. Brechtel.  
**Lawrence Francis**, hardware, stoves and tinware, 519 8th, res. 622 Erie.  
 Lawrence John, teamster, res. 627 Pennsylvania av.  
 Leahy James, salesman W. M. Root, bds. Court House.  
 Leber Julius, lab., bds. 824 St. Clair.  
**Leberman Adolph**, gen. agt. K. Schreier's bottled beer, res. 628 New York.  
 Leberman Alfred F., clk. Am. Ex. Co., res. 628 New York.  
 Leberman Annie Miss, res. 628 New York.  
 Leberman George W., telephone operator, res. 628 New York.  
 Lee P. M. Miss, dressmkr., bds. s. w. cor. 6th and Erie.  
 Lehmann John G., res. 1555 8th.  
 Leibner Emil, mason, res. w. end Jefferson.  
 Leicht Frederick, molder J. J. V. Mnf. Co., res. Town Sheboygan.  
 Leicht Moritz, cigarmkr, res. 1410 6th.  
 Leidiger Louis, millwright, bds. Washington House.  
 Leikip Frederick, lab., res. s. w. cor. Elm and Kentucky.  
 Lemere Thomas, engineer, res. 617 Pennsylvania av.  
 Lemien Henry, foreman L. Gutsch, res. 933 Wisconsin.  
 Lenz Christian, lab., res. 1416 4th.  
 Leonhardt August, teamster, res. 1101 Michigan.  
 Leonhardt Charles, bartender Mrs. F. Leonhardt.  
 Leonhardt Friedericke (wid. Henry), saloon, 931 8th, res. same.  
 Leonhardt Fritz, engineer M. L. S. & W., res. 812 9th.  
 Leonhardt Louis, lab., res. 1215 Michigan.  
 Leonhardt Otto, molder J. J. Vollrath Mnf. Co., res. 931 8th.  
 Leth Frederick, lab., res. s. e. cor. Alabama and Walnut.  
 Leth Tillie, teacher, res. s. e. cor. Alabama and Walnut.  
 Libertas Hall, s. s. Niagara, bet. 8th and 9th.  
 Lieben Caroline, domestic Jac. Vollrath.  
 Lieber Amalie, domestic Fr. Koehn.  
 Liebermann Charles J., bookkeeper J. De Smidt & Co., res. Pennsylvania av.  
 Liebermann Emil, manager M. Liebermann, res. 628 Niagara.  
 Liebermann Moritz, produce and commission, s. e. cor. 8th and Ontario, res. 628 Niagara.  
 Liebl George jr., liveryman, res. 818 St. Clair.  
**Liebl George sr.**, prop. Republican House, res. same.  
 Liebl Jacob, lab., res. 905 Superior.  
 Liebl John, cigarmkr, bds. 912 Huron.  
 Liebl Joseph, lab., res. 1517 Erie.

**Vessel Owners** will find it to their benefit to supply their wants at **GEO. OLSON'S, 416 8th.**

Buy your Tea, Coffee, Sugar and Fancy Groceries, at Lowest Prices, at **End & Kent's Emporium**

LIE

79

LOH

- Liebl Joseph, teamster, bds. Republican House.  
 Liebl Kate, domestic Geo. Liebl sr.  
 Liebner Carl, lab., res. 707 Indiana.  
 Liebner Edmund, lab., bds. s. e. cor. 10th and Center.  
 Liebner Ernst, lab., res. 707 Indiana.  
 Liebscher Lucie (wid. Moritz), res. 715 7th.  
 Liemer Amalie, domestic F. Neumeister.  
 Lilienthal Christian F. W., mason, bds. P. Martin.  
 Lillier Emilie, domestic J. Balzer.  
 Lindecke Hermann, lab., res. 1225 8th.  
 Lindecke Michael, wagonmkr, res. 1225 8th.  
 Lindecke William, lab., res. s. s. Michigan, 2 e. 4th.  
 Lindemann Carl, carpenter, res. e. s. 10th 1 s. Niagara.  
 Lindemann Henry, carpenter, res. e. s. 10th, nr. limits.  
 Lindemann William, lab., res. e. s. 10th, 1 s. Niagara.  
 Lindenthal Dominick, lab., res. 415 Huron.  
 Lindenzweig Allie Miss, teacher, 4th Ward School, bds. cor. Huron and 4th.  
 Lindow August, lab., res. w. s. Elm, 2 s. Kentucky.  
 Lindsay Jacob A., mngr. S. E. Conover, res. n. w. cor. Center and 7th.  
 Lintz Charlotte, notions, 908 Michigan, res. 977 Michigan.  
 Lintz Frederick G., general store, 905 to 911 Michigan, res. same.  
 Littmann Frederick, lab., res. 932 Indiana.  
 Locas Charles, shoemkr, 702 Pennsylvania av., res. same.  
 Locas Charles jr., lab., res. 702 Pennsylvania av.  
 Locas Max, lab., res. 702 Pennsylvania av.  
 Loeffler August, lab., res. n. w. cor. N. Water and New York.  
 Loeffler Frank, shoemaker, res. rear 1411 8th.  
 Loeffler William, lab., res. rear 909 Erie.  
 Loehr Rosa Miss, res. 1330 7th.  
 Loehr William, tanner, res. 1330 7th.  
 Loersch Balthasar, res. 906 Pennsylvania av.  
 Loersch Charles, cooper, res. n. w. cor. 16th and Huron.  
 Loersch Peter, lab., res. 516 Pennsylvania av.  
 Loersch William, clk. End & Kent, res. 516 Pennsylvania av.  
 Loersch William, mason, res. 1112 Michigan.  
 Loesing Albert, lab., res. e. s. 10th, n. Superior.  
 Loesing August, lumber dealer, n. e. cor. 10th and Superior, res. e. s. 10th, n. Superior.  
 Loesing Hermann, lab., res. e. s. 10th, n. Superior.  
 Loesing Ida Miss, res. e. s. 10th, n. Superior.  
 Logan James, lab., res. n. s. Jefferson, 2 w. Beach.  
**Lohmann Ernst**, dry goods, notions and groceries, sec. Sheb. Merchants' Assn., 626 8th, res. 622 Ontario.  
 Lohmann Mary, domestic L. E. Minott.  
 Lohmann Sophie, domestic S. B. Crocker.

Only Excellent LAGER AND EXPORT BEER is Bottled at

**A. F. GUTSCH'S**

**G. M. GROH & BRO.** Always take hold of the Latest  
Improvements in their Art.

LOH

SO

LUT

- Lohr Joseph, lab., res. 917 Michigan.  
 Long Thomas A., lake captain, res. 833 Virginia.  
 Longus Minnie, domestic J. D. Stearns.  
 Look Arthur, druggist, res. 1009 Huron.  
 Look August, foreman G. B. Henschel, res. 1009 Huron.  
 Look Bertha, Miss, res. 1009 Huron.  
 Look Christopher, lab., res. w. s. 8th, nr. limits.  
 Look Emma, Miss, res. 916 St. Clair.  
 Look Henry (Look & Kaas), res. 916 St. Clair.  
 Look Henry jr., clerk, res. 916 St. Clair.  
**Look & Kaas** (Henry Look and Hans V. Kaas), hardware,  
 stoves and tinware, 925 8th.  
 Lorenz Albertine, Miss, res. n. e. cor. 5th and Center.  
 Lorenz Edward, sailor, res. s. s. Pennsylvania av., 2 w. Beach.  
 Lorenz Emil, lab., bds. 824 8th.  
 Lorenz Frederick, lab., res. n. e. cor. 5th and Center.  
 Lorenz Frederick, lab., res. 817 Huron.  
 Lorenz William, sailor, res. 817 St. Clair.  
 Louden Alfred, captain, res. 419 Washington.  
 Louden Henry, sailor, res. 812 6th.  
 Louden James W., lake captain, res. 812 6th.  
 Louden Nellie E., Miss, res. 812 6th.  
 Lubener Martin, lab., res. 819 Michigan.  
 Luebow Charles, lab., res. 1410 Superior.  
 Luebow Theodore, lab., res. 1410 Superior.  
 Luebow William, teamster, res. 1410 Superior.  
 Luecke Anna, Miss, res. 1529 8th.  
 Luecke Frederick, lab., res. 1529 8th.  
 Luecke Louise, Miss, res. 1529 8th.  
 Luecke William (Luecke & Roeder), res. 523 Williams.  
 Luecke & Roeder (Wm. Luecke and Theodore Roeder), masons  
 and contractors, 523 Williams.  
 Luin Vinson J., trav. agt., res. e. s. 4th, 2 s. Michigan.  
 Luitz Fanny, Miss, clerk, res. 911 Michigan.  
 Luitz Franziska, Miss, clerk, res. 911 Michigan.  
 Lumerding Anna, domestic Dr. H. D. Squire.  
 Lumerding Mary, domestic W. Elwell.  
 Lundberg Gust., hostler Wisconsin House.  
 Lupfer Joseph, blacksmith, res. rear 820 Pennsylvania av.  
 Lupinski Agnes, Miss, res. 611 Superior.  
 Lupinski Alexander, res. 611 Superior.  
 Lupinski Hugo, physician and surgeon, 702 8th, res. 1228 7th.  
 Lupinski Theodor, carpenter, res. n. e. cor. Michigan and 15th.  
 Lusche Oswald, butcher, bds. 918 Michigan.  
 Lutz John, lab., res. e. s. Lake Shore road.  
 Lutz Joseph, lab., res. e. s. Lake Shore road.  
 Lutz Joseph, farmer, res. e. s. Lake Shore road.

**Groceries.** Orders to any amount filled  
instantly at **GEO. OLSON'S, 416 8th**

LUT

SI

MAD

Lutz William, lab., res. e. s. S. Water, 1 n. Maryland.  
Lutze Agatha, domestic, Washington House.  
Lutze Charles, carpenter, res. n. e. cor. Elm and New Jersey.  
Lutze Christian, res. n. e. cor. Elm and New Jersey.  
Lutze Ernst, carpenter, res. s. e. cor. Elm and New Jersey.  
Lynch Catherine (wid. Michael), res. 201 N. Water.  
Lynch Lucy, domestic, E. T. Tucker.  
Lynch Michael, engineer, res. 201 N. Water.  
Lynch Patrick, lab., res. e. s. 10th, nr. limits.  
Lynch Thomas, printer, res. 201 N. Water.  
Lynn Thomas, lab., bds. Republican House.

Mc

**M** cCLELLAN August, sailor, res. 1321 7th.  
McClellan Sophia, domestic, C. Zillier.  
McClements Annie Miss, res. 1130 7th.  
McClements Annie (wid. James), res. 1130 7th.  
McClements John, engineer, res. 807 8th.  
McClements Kate, cashier, E. Lohmann, res. 7th and St. Clair.  
McDonald Phillip, res. s. s. Kentucky, 3 e. Griffith.  
McDonnell Ira, sailor, res. 620 Pennsylvania av.  
McGarry James, lab., res. w. s. N. Water, nr. Niagara.  
McGarry James A., sailor, res. n. s. N. Water, nr. Niagara.  
McGlachlin Dwight, justice of the peace and auctioneer, 516  
8th, res. cor. 7th and Center.  
McGraw Charles, sailor, res. n. e. cor. 4th and Center.  
McGraw Dennis, lab., res. n. e. cor. 4th and Center.  
McGraw Edward, lake captain, res. n. e. cor. 4th and Center.  
McGraw George J., trav. agt., Cr. Ch. Co., res. n. e. cor. 6th and  
St. Clair.  
McGraw Joseph, sailor, res. n. e. cor. 4th and Center.  
McGraw Thomas, sailor, res. n. e. cor. 4th and Center.  
McKean Frank, lab., bds. P. Martin.  
McKeown Robert, lab., bds. Republican House.  
McKillip Worthy, res. n. w. cor. 7th and New York.  
McMahon James, cutter Ch. Wolf, bds. Wisconsin House.  
McNeill Thomas, agt. Phoenix Chair Co., res. n. e. cor. Pennsyl-  
vania av and 6th.

M

**M** AAS Charles, lab., res. 1103 Superior.  
Maas Emma Miss, res. 1103 Superior.  
Maas Franz A., lab., res. 1103 Superior.  
Maas Fritz, res. 1103 Superior.  
Maas Hermann, lab., res. 628 Michigan.  
Maas John, mason, res. 908 Michigan.  
Madson Hans, carpenter, res. n. s. Kentucky, 2 e. Fulton.

**A. F. GUTSCH'S BOTTLED BEER** Is Warranted to keep in  
the Hottest Season.

Visit **G. M. GROH & BRO.'S** PHOTOGRAPH GALLERY,  
OVER POST OFFICE.

MAE

S2

MAN

- Maehr Gottlieb, lab., res. e. s. Cherry, 2 s. Indiana.  
 Maehr Louis, lab., res. e. s. Cherry, 2 s. Indiana.  
 Mahlendorf Albert jr. (A. Mahlendorf jr. & Co.), res. 625 7th.  
**Mahlendorf A. jr. & Co.** (Albert and Mrs. Franziska Mahlendorf), druggists, 627 8th.  
 Mahlendorf Emma Miss, res. 625 7th.  
 Mahlendorf Franziska (wid. Albert) (A. Mahlendorf jr. & Co.), res. 625 7th.  
 Mahnke Albert, lab., res. s. s. Illinois, 2 w. Elm.  
 Mahnke Charles, lab., res. s. s. Illinois, 2 w. Elm.  
 Mahnke Frank, lab., bds. Evergreen City House.  
 Mahrholz Christian, meat market, w. s. Hickory, 2 s. Jefferson, res. same.  
 Mahrholz Elise Miss, res. w. s. Hickory, 2 s. Jefferson.  
 Malewetzki Thomas, lab., res. e. s. 4th, 2 n. Superior.  
 Mallmann Adolph, lab., res. s. w. cor. Pine and Georgia.  
 Mallmann August, foreman saw room Sheb. Mnfg. Co., res. e. s. Beach, 2 s. Georgia.  
 Mallmann Emma Miss, res. s. w. cor. Pine and Georgia.  
 Mallmann Frederick, boots and shoes, n. e. cor. Indiana and Cherry, res. same.  
 Mallmann Henry, farmer, res. s. w. cor. Pine and Georgia.  
 Mallmann Henry jr., farmer, res. s. w. cor. Pine and Georgia.  
 Mallmann James, cheese dealer, res. 702 Center.  
 Mallmann John P., lab., res. 817 9th.  
 Mallmann J. P. Mrs., midwife, 817 9th, res. same.  
 Mallmann Margaret (wid. John), res. 702 Center.  
 Mallmann Sophie Miss, res. s. w. cor. Pine and Georgia.  
**Mallmann William F.**, carpenter and contractor, 934 Wisconsin, res. same.  
 Mallmann William J., asst. postmaster, res. 702 Center.  
 Mallory Eliza (wid. William G.), res. 710 New York.  
**Mallory James L.**, agt. Am. Ex. Co., res. 1105 6th.  
 Malzahn Michael, lab., res. s. s. Indiana, 2 w. Cherry.  
 Manahan Dennis, foreman 1st floor Ph. Ch. Co., res. s. w. cor. Elm and Illinois.  
 Manahan Ellen Miss, res. s. w. cor. Elm and Illinois.  
 Manahan Margaret (wid. Richard), res. s. w. cor. Elm and Illinois.  
 Mandel Charles, lab., res. s. w. cor. Lake and Illinois.  
 Mandel John, lab., res. s. w. cor. Lake and Illinois.  
 Mannchen Frederick, lab., res. 707 Indiana.  
 Manthei August, lab., res. s. s. Alabama, 2 w. Beach.  
 Manville David, shoemkr, res. 610 Center.  
 Manz Arthur, lab., res. 1011 St. Clair.  
 Manz Bertha Miss, res. 1011 St. Clair.  
 Manz Frederick, res. 515 Niagara.

**GEO. OLSON, 416 8th St.** Keeps only First-Class Groceries.

MAN

S3

MEA

- Manz Louis, lab., res. 1011 St. Clair.  
 Margenau August, cooper, res. 1129 St. Clair.  
 Margenau Auguste Miss, res. n. e. cor. 17th and Michigan.  
 Margenau Charles, cooper, res. n. e. cor. 17th and Michigan.  
 Margenau Frank W., saloon, 1202 Michigan av., res. same.  
 Margenau Fritz, cooper, res. n. e. cor. 17th and Michigan.  
 Margenau Margaretha (wid. Frank), res. n. e. cor. Michigan and  
 17th.  
 Marggraff Henry, tailor, res. 913 Erie.  
 Marggraff Sophie, domestic E. B. Garton.  
 Markworth C. David, principal Ev. Lutheran Trinity School, res.  
 818 Wisconsin.  
 Maron August, lab., res. n. e. cor. Cherry and Alabama.  
 Maron Frederick, lab., res. 1119 Indiana.  
**Marquardt Gustav**, surveyor, 628 Center, res. same.  
 Marshall Charles, shoemkr, res. 709 Pennsylvania av.  
 Marshall Eliza (wid. John), res. s. s. Pennsylvania av., 1 w.  
 Beach.  
 Marshall Ernest (Marshall & Baartz), res. 415 8th.  
 Marshall & Baartz (Ernest Marshall and August Baartz), boots  
 and shoes, 415 8th.  
 Marschner Alfred, trav. agt. Phoenix Chair Co., res. 712 Center.  
 Marschner Auguste (wid. Alfred), res. 712 Center.  
 Marschner Paula Miss, res. 712 Center.  
 Marschner Tonie Miss, res. 712 Center.  
 Martens Frederick, lab., res. s. e. cor. Hickory and Maryland.  
 Martens Frederick jr., lab., res. s. e. cor. Hickory and Maryland.  
 Martin Margarethe, domestic, J. J. Volrath.  
**Martin Peter**, saloon and boarding-house, s. w. cor. Griffith  
 and Indiana, res. same.  
 Marx John, lab., res. s. s. Alabama, 4 e. Chestnut.  
 Mattoon George B., furniture factory, n. w. cor. N. Water and  
 New Jersey, res. 810 Virginia.  
 Mattoon Oved, trav. agt. G. B. Mattoon, res. Plymouth, Wis.  
 Mater Nicholas, clerk Pape House, bds. same.  
 Mayer Bernhard, boots and shoes, 522 8th, res. 814 Center.  
 Mayer Bernhard, teamster, A. Trilling, res. 912 Huron.  
 Mayer Bernhard H., shoemkr, res. 814 Center.  
 Mayer John G., tailor, res. 727 Jefferson.  
 Mayer Margarethe (wid. Hieronymus), res. 727 Jefferson.  
 Mayer, see also Meyer, Meier and Myer.  
 Mayberry Wilson, engineer, C. & N. W. R. R., res. 320 N. Water.  
**Mead James H.**, pres. German Bank; pres. Crocker Chair  
 Co.; sec. Phoenix Chair Co. and insurance agt., res. 702 Ont-  
 tario.  
 Mead Jenny Miss, res. 702 Ontario.

YOU OUGHT TO  
DRINK

A. F. Gutsch's Bottled Beer. It is the Best

**G. M. GROH & BRO.** Furnish Artistic PHOTOGRAPHS  
in All Styles and Sizes.

MEC

84

MEY

Mechanic's Home, F. Koellmer, prop., cor. S. Water and New Jersey.

Mecke Hermann, clerk, F. Koehn, bds. Washington House.

Meggers Ida Miss, res. n. s. Indiana, 3 w. Beach.

Meggers John, lab., res. n. s. Indiana, 5 w. Beach.

Meggers Lisette Miss, res. n. s. Indiana, 3 w. Beach.

Meggers Louise Miss, res. n. s. Indiana, 3 w. Beach.

Mehlberg Charles, lab., res. s. w. cor. Elm and Alabama.

Mehning Lina, domestic L. D. Harvey.

**Mehrtens Hermann**, groceries, flour and feed, and saloon, s. w. cor. 12th and Superior, res. same.

Meier Hermann H., res. 632 Ontario.

Meier Louis, painter, res. 720 9th.

Meier Louis jr., druggist, res. 720 9th.

Meifes Joseph, book agt., res. e. s. Lake Shore road.

Meis John, lab., res. 1209 St. Clair.

Meisekothen August, harnessmkr, res. 827 Jefferson.

Meisekothen Emma Miss, res. 827 Jefferson.

Meisekothen Frederick, res. 827 Jefferson.

Meissner Carl, cooper, res. 1320 13th.

Meissner Carl, tailor, res. 934 Wisconsin.

Meissner Christ H., blacksmith and wagonmkr, 823 8th, res. same.

Mengemeyer Louis, lab., res. w. s. 11th, 4 n. Superior.

Mengemeyer Minna Miss, res. w. s. 11th, 4 n. Superior.

Menking Frederick, enameler K., H. & St.

Menz Christian, lab., res. s. s. Illinois, 3 w. Pine.

Merkle Gotthardt, lab., res. 1558 10th.

Messner John, lab., res. n. e. cor. Elm and Indiana.

Methfessel Gottlieb, lab., res. 1202 12th.

Methfessel Henry, lab., res. 1216 Michigan.

Methfessel John, mason, res. 1203 St. Clair.

Methodist Episcopal Church (English), n. s. Erie, bet. 7th and 8th.

Methodist Episcopal Church (German), s. e. cor. 7th and Ontario.

Meves Ernst, watchman Cr. Ch. Co., res. 831 Indiana.

Mewes Mary, domestic Ch. Wolf.

Meyer Alexander, carpenter, res. n. w. cor. Elm and Maryland.

Meyer Anna, clerk J. Kommers, res. 831 Ontario.

Meyer Anton, res. 624 Pennsylvania av.

Meyer Auguste (wid. Chas. A.), res. 831 Ontario.

Meyer Christ, engineer Cr. Ch. Co.

Meyer Christ W., foreman woodwork finishing dept. Sheboygan Mfg. Co.

Meyer Christian, lab., res. n. w. cor. Elm and Maryland.

Meyer Edward D., lab., res. n. w. cor. Elm and Maryland.

**Housekeepers save money and time in ordering their Goods of GEO. OLSON, 416 8th.**



Buy your Ladies' & Misses' Garments, Shawls, Dry Goods and Notions at **End & Kent's Emporium**

MEY

S5

MIL

- Meyer Ernst, lab., res. 1034 Wisconsin.  
 Meyer Frances Miss, res. 814 Center.  
 Meyer Frank, lab., res. n. e. cor. Center and Beach.  
 Meyer Frederick, lab., res. n. w. cor. Elm and Maryland.  
 Meyer Hermann, lab., res. 1109 Indiana.  
 Meyer Ida Miss, res. 814 Center.  
 Meyer John, molder, res. 530 Huron.  
 Meyer John, tailor, res. 830 8th.  
 Meyer Joseph, lab., res. 720 Huron.  
 Meyer Kate Miss, res. 1413 8th.  
 Meyer Kate Miss, res. 814 Center.  
 Meyer Leonhard, lab., res. 1413 8th.  
 Meyer Louis, lab., bds. P. Martin.  
 Meyer Lydia Miss, res. 530 Huron.  
 Meyer Martin, cooper, res. w. s. 11th, 3 n. Superior.  
 Meyer Mathias, baunscheidtist, n. e. cor. Hickory and Jefferson,  
 res. same.  
 Meyer Phillip (Meyer & Schrage), res. 530 Huron.  
 Meyer Theodor, lab., res. 1413 8th.  
**Meyer & Schrage** (Phillip Meyer and William Schrage),  
 foundry and machine shop, n. e. cor 9th and Pennsylvania av.  
 Meyer. See Mayer, Myer and Meier.  
 Michaelis Frances, domestic J. Steffen.  
 Michaels Henry, res. 927 Ontario.  
 Michel Jacob, carpenter, res. e. s. 11th, 1 s. Huron.  
 Michels Andrew, carpenter, res. 407 Michigan.  
 Michels Andrew jr., lab., res. 407 Michigan.  
 Mickelsen Halvor, lab., res. s. s. Alabama, 1 e. Beach.  
 Miehrtig Henry, lab., bds. P. Martin.  
 Miersch Anna Miss, res. 915 Niagara.  
 Miersch Ernst, lab., res. 915 Niagara.  
 Miersch Ferdinand, lab., res. 1016 Erie.  
 Miersch Frank, lab., res. 1016 Erie.  
 Miersch Gottfried, res. 918 Niagara.  
 Miersch William, lab., res. 1016 Erie.  
 Mies John, dredge engineer.  
 Mies Theodore jr. (Diedrich, Mies & Co.), res. e. s. Kinzie.  
 Mies Theodore sr. (Diedrich, Mies & Co.), res. w. s. Calumet  
 Plank road.  
 Mild William, lab., res. 913 Ontario.  
 Miley William, teamster, res. n. w. cor. Alabama and Walnut.  
 Millert Carl, lab., res. n. e. cor. 5th and Ontario.  
 Millert Carl jr., lab., res. n. e. cor. 5th and Ontario.  
 Millert Hermann, turner, res. n. e. cor. 5th and Ontario.  
 Millert Ida Miss, res. n. e. cor. 5th and Ontario.  
 Millinger William, meat market, 918 Michigan, res. same.  
 Millyard Edmund, res. 626 4th.

Orders from Dealers and Families Supplied at

**A. F. Gutsch's Bottling Department**

**G. M. GROH & BRO.** Have a Large Stock of Fine and Valuable ART WORKS.

MIL

S6

MUE

- Milwaukee Graphit Co., A. C. Zinns, pres., w. end Pennsylvania av. bridge.
- Minott L. Eastman, foreman Crocker Mngf. Co., res. 621 Niagara.
- Mitwede Gustav, saloon, n. w. cor. Virginia and Hickory, res. same.
- Moebius Frederick, cooper, 1112 Ontario, res. same.
- Moehrle Anna, domestic Park Hotel.
- Moehring Charles H., fisherman, res. 405 7th.
- Mogenson John**, insurance and real estate agent, s. e. cor. 8th and Pennsylvania av., res. e. s. Walnut, 2 s. Indiana.
- Mohr August, bakery, 920 8th, res. same.
- Mohr August jr., baker, res. 919 7th.
- Molitor Nicholas, lab., res. n. s. Alabama, 3 e. Spruce.
- Molitor Peter, lab., res. w. s. 13th, 1 n. St. Clair.
- Moll Alexander, foreman K., H. & St., rooms 712 Jefferson.
- Molske Hermann, lab., res. s. w. cor. Cherry and Illinois.
- Monhard Ferdinand, lab., res. 1424 14th.
- Monhard Robert, tinsmith, res. 1424 14th.
- Monroe Clara Miss, res. s. e. cor. 4th and Center.
- Monroe James, sailor, res. s. e. cor. 4th and Center.
- Monroe James jr., fisherman, res. s. e. cor. 4th and Center.
- Moore Caroline E. Miss, res. 917 New York.
- Moore Julia (wid. Joseph L.), res. 917 New York.
- Moore Lincoln, student, res. 917 New York.
- Moore Mary J. Miss, res. 917 New York.
- Moorthon John, lab., res. w. s. Chestnut, 1 s. Alabama.
- Mordhorst Henry, lab., res. 326 N. Water.
- Morgeneier Auguste Miss, res. 731 Jefferson.
- Morgeneier Georgine Miss, res. 731 Jefferson.
- Morgeiner John W., photographer, 501 8th, res. 731 Jefferson.
- Morris Carrie E. (wid. William H.), res. 515 Ontario.
- Morris Carrie W. Miss, res. 515 Ontario.
- Morse Charles H., ticket and station agt. C. & N. W. R. R., res. s. e. cor. 8th and Jefferson.
- Moser Bertha Miss, res. 1318 9th.
- Moser Abraham, lab., res. 1114 10th.
- Moser Abraham, tailor, res. 1318 9th.
- Mosher Charles L., lab., res. e. s. Hickory, 2 s. Pennsylvania av.
- Muehlberg Henry, captain, res. 1021 Indiana.
- Mueller Adolph, lab., bds. Franklin House.
- Mueller Alwin, lab., res. 1428 11th.
- Mueller Bernhard, cheesemkr, res. 925 Michigan.
- Mueller Carl, tanner, res. s. w. cor. Hickory and Jefferson.
- Mueller Carl, shoemkr, 1111 Michigan, res. same.
- Mueller Caroline (wid. Michael), res. 613 Center.
- Mueller Elizabeth (wid. Jacob), res. 925 Michigan.
- Mueller Emil, lab., res. 1428 11th.

**Vessel Owners** will find it to their benefit to supply their wants at **GEO. OLSON'S, 416 8th.**

MUE

87

NAC

- Mueller Emilie Miss, res. s. e. cor. 8th and Virginia.  
 Mueller Ernst, lab., res. 1428 11th.  
 Mueller Frank, lab. C. F. Roenitz & Son, res. Town Sheboygan.  
 Mueller Frederick (Mueller & Ackermann), res. 1314 7th.  
 Mueller Frederick, lab., res. s. e. cor. 8th and Virginia.  
 Mueller Frederick, lab., res. 418 Michigan.  
 Mueller Frederick, lab., res. 1324 9th.  
 Mueller Frederick J., lab., res. 1228 Superior.  
 Mueller Frederick W., lab., res. 514 5th.  
 Mueller Henry C., harnessmkr, and dealer in wall paper, trunks and saddlery, 516 8th, res. same.  
 Mueller Hugo, lab., res. 514 6th.  
 Mueller Jacob, lab., res. 920 Huron.  
 Mueller Johanna (wid. Gottlieb), res. n. e. cor. Elm and Jefferson.  
 Mueller Louis, sailor, res. s. s. Kentucky, 3 e. Walnut.  
 Mueller Mathias, lab., res. w. s. 13th, 1 n. St. Clair.  
 Mueller Michael, carpenter, res. e. s. 10th, 2 s. Michigan.  
 Mueller Nicholas, lab., res. 1311 Superior.  
 Mueller Susanne (wid. John), res. n. s. Jefferson, 1 w. S. Water.  
 Mueller William, carpenter, res. 927 Wisconsin.  
 Mueller William, lab., res. n. e. cor. Jefferson and Elm.  
 Mueller William, shoemkr, n. w. cor. Michigan and 16th, res. same.  
**Mueller & Ackermann** (Frederick Mueller and Christian Ackermann), brick yard, foot of Washington, and mason contractors, 621 Wisconsin.  
 Muenster Anna (wid. Nic.), res. 1028 Wisconsin.  
 Muenster Nicholas, currier, res. 1028 Wisconsin.  
 Mulkern Mary Mrs., dressmaking, 802 8th; res. same.  
 Muntinga Gerard, captain tug Davis, res. 620 4th.  
 Murphy Patrick, teamster, L. Otte, bds. Pape House.  
**Muth Carl** (M. R. Zaegel & Co.), physician and surgeon, n. w. cor. 8th and New York av., res. 1228 7th.  
**Muth Henry**, hardware, stoves, tinware and agricultural implements, 702 8th, res. 606 St. Clair.  
**Myer Charles**, saloon and restaurant, s. e. cor. 8th and Pennsylvania av., res. 416 7th.  
 Myers Ellen, cashier, End & Kent, res. N. E. Water, 2 e. 5th.  
 Myers James, lab., res. N. E. Water, 2 e. 5th.  
 Myers Edwin M., confectionery, 708 Center, res. same.

N

- N** ACHTIGALL Frederick, lab., res. e. s. Kinzie.  
 Nachtigall William, lab., res. 1321 Superior.  
 Nachtigall William, tanner, res. e. s. Kinzie.  
 Nack Alwin, engineer, Ph. Ch. Co., res. 826 New York.

Only Excellent LAGER AND EXPORT BEER is Bottled at

**A. F. GUTSCH'S**

**G. M. GROH & BRO.** Always take hold of the Latest  
Improvements in their Art.

NAC

SS

NEU

- Nack Bertha Miss, res. w. s. Beach, 4 s. Georgia.  
 Nack Charles, lab., res. n. e. cor. Maryland and Hickory.  
 Nack Christoph, watchman, G. B. Mattoon, res. w. s. Beach, 4 s. Georgia.  
 Nack Hermann, lab., res. w. s. Beach, 4 s. Georgia.  
 Nack Ida Miss, res. w. s. Beach, 3 s. Georgia.  
 Nack Louis, painter, res. s. e. cor. Beach and Georgia.  
 Nack Louise Miss, res. w. s. Beach, 3 s. Georgia.  
 Nack William, lab., res. w. s. Beach, 4 s. Georgia.  
 Nack William, machinist, res. w. s. Beach, 3 s. Georgia.  
**Nagel Frederick**, boots and shoes, and insurance agt., 1423 Indiana, res. same.  
 Nagel Henry, shoemkr, res. 1423 Indiana.  
 Nagel William, engineer Keller Chair Co.  
 Naumann Ernst, res. 1120 Ontario.  
 Naumann Hermine Miss, res. 1120 Ontario.  
 Naumann Hugo, lab., res. n. s. Niagara, 1 e. Hickory.  
 Naumann Otto, tanner, res. 1120 Ontario.  
 Nauschuetz William, lab., res. 1119 Erie.  
 Nause Frederick, vet. surgeon, 1517 Calumet road, res. same.  
**National Demokrat**, C. Zillier, publisher, s. e. cor. 8th and Center.  
 Nath Margarete, domestic J. R. Riess.  
 Neff Leonhard, lab., res. 828 8th.  
 Nehl Louis, engineer, res. n. s. Indiana, 4 w. Beach.  
**Nehrlich Emil**, county clerk, office Court House, res. 921 St. Clair.  
 Nehrlich Emil, lab., res. w. s. Calumet plank road.  
 Nehrlich Ernst, turner, res. 1117 Michigan.  
 Nehrlich William jr., lab., res. w. s. Calumet road.  
 Nehrlich William, lab., res. w. s. Calumet plank road.  
 Neitzel Ernst, lab., bds. Mechanic's Home.  
 Nelson Clara (wid.), res. s. e. cor. Griffith and Kentucky.  
 Nelson Martin, sailor, res. s. s. Kentucky, 2 w. Walnut.  
 Nelson Mary (wid. Ben), res. 428 Williams.  
 Nelson Peter, sailor, res. n. s. Kentucky, 2 w. Walnut.  
 Nesemann Wilhelmine Mrs., res. 711 4th.  
 Nesemann Sigismund, blacksmith, 709 Center, res. same.  
 Netze Paul, lab., res. n. e. cor. 7th and Superior.  
 Netze Robert, lab., res. n. e. cor. 7th and Superior.  
 Neubauer Carl, brickmkr, res. 609 7th.  
 Neumann Johanna (wid. Fred.), res. 817 Huron.  
 Neumann Mary (wid. Michael), res. n. e. cor. Center and Beach.  
 Neumeister C. & Bro. (Christian and Ferdinand Neumeister), groceries and produce, n. e. cor. 10th and Michigan.  
 Neumeister Christian (C. Neumeister & Bro.), res. 702 Niagara.  
 Neumeister Christian, lab., res. 1504 Michigan.

**Groceries**

Orders to any amount  
filled instantly at

**GEO. OLSON'S, 416 8th.**

THE MODEL PRINTING OFFICE.

The National Democrat

BOOK & COMMERCIAL

JOB PRINTING

OFFICE

is now located in the

NEW GERMAN BANK BUILDING,

Corner 8th and Center Streets,

Sheboygan, Wisconsin.

Equipped with the best of machinery and the latest styles of type, this office is prepared to turn out on short notice as fine work and at as low prices as any concern in the state.

THE NATIONAL DEMOKRAT.

(ESTABLISHED 1857.)

Has the largest circulation of any paper in the county and is consequently the best advertising medium.

Issued every Thursday. Subscription \$2 per year. Advertising rates reasonable.

CARL ZILLIER, *Proprietor.*

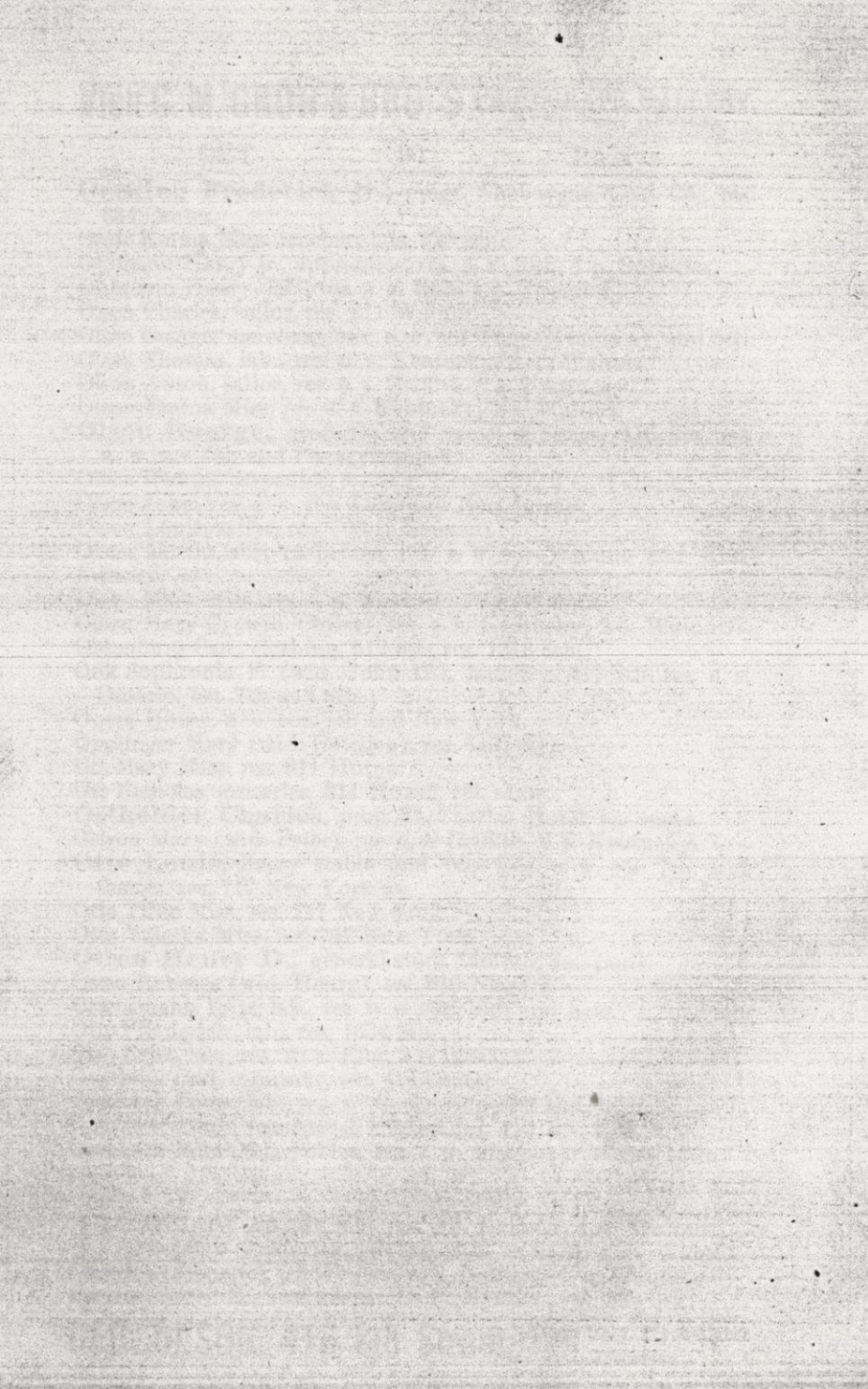

Buy your Carpets, Oil Cloths, Rugs, **END & KENT'S EMPORIUM**  
Curtain Poles and Fixtures at

NEU

S9

OET

- Neumeister Fredinand (C. Neumeister & Bro.), res. n. e. cor.  
10th and Michigan.  
Neumeister Julius, clerk, res. 1115 10th.  
Neumeister Louis, clerk, C. Neumeister & Bro., res. n. e. cor.  
Michigan and 10th.  
Neumeister Otto, druggist, bds. n. e. cor. Michigan and 10th.  
Neumeister Robert, clerk, bds. 527 Ontario.  
Neuns Henry, lab., res. e. s. Lake Shore road.  
Neuwald Max, trav. agt., res. 1330 7th.  
Newton Edward J., lab., res. 611 9th.  
Nickisch Carl, lab., res. 507 Suane.  
Nickisch Franz, lab., res. 609 7th.  
Nickisch Mary Miss, res. 1115 St. Clair.  
Nickisch Otto, blacksmith, res. 1115 St. Clair.  
Niesle Jacob, lab., res. 516 Michigan.  
Niemann John, lab., res. s. s. Indiana, 5 w. Walnut.  
**Nietmann Louis Rev.**, pastor, St. Peter's Church, res. 717  
Michigan.  
Nitsch August, tanner, res. n. e. cor. Beach and Alabama.  
Nitsche Emil, lab., res. 1219 St. Clair.  
Nonnenmacher Andrew, shoemkr, res. 1034 Wisconsin.  
Norwegian Lutheran Church, s. e. cor. Fulton and Indiana.  
Norwegian Methodist Church, n. e. cor. Griffith and Kentucky.  
Nuhs John, lab., res. 618 Superior.  
Nytes Jacob, supt. form depmt. Sheboygan Mnfg. Co., bds.  
Park Hotel.

O

- O**'HARA Annie, tel. opr., res. w. s. 4th, 2 n. Superior.  
O'Hara Charles, sailor, res. w. s. 4th, 2 n. Superior.  
O'Hara Laura, Miss, res. w. s. 4th, 2 n. Superior.  
O'Hara Mary, dressmkr, res. w. s. 4th, 2 n. Superior.  
Oberreich Charles, meat market, 513 8th, res. 722 Pennsylvania  
av.  
Oberreich George, butcher, res. 722 Pennsylvania av.  
Obigt Richard, tailor, res. 802 9th.  
Obigt William, tanner, res. 1204 Ontario.  
Oehler Charles, cooper, n. w. cor. 10th and Michigan, res. same.  
Oehlmann Louis, lab., res. s. e. cor. 9th and Huron.  
Oehlmann William, house mover, s. e. cor. 9th and Huron, res.  
same.  
Oehrlein Josie (K. & J. Oehrlein), res. 616 7th.  
Oehrlein Kate (K. & J. Oehrlein), res. 616 7th.  
Oehrlein K. & J. (Kate and Josie Oehrlein), dressmkr, 616 7th.  
Oetking Agnes Miss, res. 904 Jefferson.  
Oetking Frederick, res. 904 Jefferson.

**A. F. GUTSCH'S BOTTLED BEER** Is Warranted to keep in  
the Hottest Season.

- Oetking Frederick jr.**, mngr. Sheboygan Coal Co., res. 634 Center.
- Ohde Emma Miss, teacher, bds. 620 6th.
- Ohlmann Henry jr., apprentice, res. e. s. 10th, 1 n. Superior.
- Ohlmann Henry, lab., res. e. s. 10th, 1 n. Superior.
- Olsen Charles, sailor, res. 211 Walnut.
- Olsen George, merchant, res. n. w. cor. Pennsylvania av. and 5th.
- Olsen Thomas, lab., res. n. s. Kentucky, 3 w. Walnut.
- Olson Anton, sailor, res. e. s. Griffith, 2 s. Kentucky.
- Olson Emma Miss, res. s. s. Kentucky, 2 e. Walnut.
- Olson George**, groceries and vessel supplies, 416 8th, res. n. w. cor. 5th and Pennsylvania av.
- Olson George, carpenter, res. s. s. Kentucky, 2 e. Walnut.
- Olson John, res. s. e. cor. Lake and New Jersey.
- Olson Louis, sailor, res. 703 Indiana.
- Olson Martin, ship carpenter, res. s. w. cor. Walnut and Kentucky.
- Olson Mary Miss, res. s. s. Kentucky, 2 e. Walnut.
- Olson Mary C. (wid. Christ), res. s. s. Kentucky, 2 e. Walnut.
- Oldenburg Carl, clothing, 612 8th, res. 1213 8th.
- Onk Sophronia F. (wid. John G.), laundry, 417 8th, res. n. s. Ontario, bet. 7th and 8th.
- Opera House, n. e. cor. 7th and New York.
- Opplinger Mary (wid. Gottlieb), res. 1107 Erie.
- Ort Mary Miss, res. 811 Huron.
- Ort Nicholas, groceries, 811 Huron, res. same.
- Osthelder Charles**, prop. St. Charles Hotel, res. same.
- Ostron Mary (wid. Peter), res. e. s. Griffith, 2 s. Kentucky.
- Otte Louis**, livery stable and bus line, s. w. cor. 7th and Center, res. 717 New York av.
- Otte Tillie Miss, res. 717 New York.
- Otte Valeska Miss, res. 717 New York.
- Otten Henry D.**, general store, 916 8th, res. same.
- Otten Rebecca (wid. Henry), res. 816 Niagara.
- Ottensmann Fritz, lab., res. n. e. cor. 16th and Erie.
- Otto Friederich, lab., res. 1634 8th.
- Otto Fritz, lab., res. w. s. Elm, 2 s. Indiana.
- Overbeck Carl, cigarmkr, res. 414 Center
- Overbeck Louis, lab., res. s. w. cor. Superior and 14th.
- Overbeck Louis, teamster J. Steffen, res. 419 7th.
- Overbeck Reinhold, molder, res. s. w. cor. Superior and 14th.

P

- PAEGELOW** August, lab., res. s. s. Indiana, 4 w. Walnut.
- Paegelow Frederick, lab., res. s. s. Indiana, 4 w. Walnut.
- Paegelow Frederick jr., lab., res. s. s. Indiana, 4 w. Walnut.
- Pantzer Eugen E., bookkeeper, G. B. Mattoon, res. 830 6th.



PAN

91

PFE

- Pantzer Paul J., cigar mnfr, 506 8th, res. 615 Niagara.  
 Pantzer Wanda Miss, res. 830 6th.  
 Pantzer Willa (wid. John G.), res. 830 6th.  
 Pantzer William, druggist, res. 830 6th.  
 Pantzran Appolonya, domestic Pape House.  
 Pape Conrad, res: n. e. cor. New Jersey and Hickory.  
**Pape Frederick**, propr. Pape House, res. same.  
 Pape Henry A., cheese dealer, res. 722 Erie.  
**Pape House**, F. Pape propr., 713 to 721 Center.  
 Park Benjamin, tel. opr. M. L. S. & W., bds. 530 Williams.  
**Park Hotel**, J. Pfeiler. propr., n. e. cor 8th and Ontario.  
 Parker Charles, cook, bds. St. Clair House.  
 Patton Michael C, bookkeeper, F. Geele, bds. 1323 4th.  
 Paulmann Christiane (wid. Christ), res. 614 10th.  
 Paulmann Louis, lab., res. 614 10th.  
 Paul Robert, sailor, res. 514 5th.  
 Peat William, res. 915 6th.  
 Peck John, res. 828 New York.  
 Pelikan Joseph, lab., res. w. s. Beach, 2 n. Virginia.  
 Pelton Elmer M., printer, res. 514 Washington.  
 Pelton George W., sailmkr, res. 514 Washington.  
 Pelton Seth, clerk, res. 514 Washington.  
 Pelton Walter, lab., res. 514 Washington.  
 Perleberg Anna Miss, res. rear 1313 4th.  
 Perleberg Charles, lab., res. s. w. cor. 4th and Huron.  
 Perleberg Frederick, carpenter, res. rear 1313 4th.  
 Perleberg William, lab., res. s. w. cor. 4th and Huron.  
 Petermann August, lab., res. 215 Griffith.  
 Petermann Gottlieb, lab., res. s. e. cor. Cherry and Alabama.  
 Peters Anna Miss, res. 428 Washington.  
 Peters Gustav, tanner, res. 409 Washington.  
 Peters Hermann, watchman, res. 409 Washington.  
 Peters John, lab., res. 428 Washington.  
 Petersen Emma, domestic. Rev. H. P. Wilson.  
 Petersen Martin, sailor, res. s. w. cor. Fulton and Kentucky.  
 Petersen Nels. P., captain, res. 617 Pennsylvania av.  
 Petersen Ole, sailor, res. w. s. Chestnut, 2 n. Kentucky.  
 Petersen Ole C., sailor, res. w. s. Chestnut, 3 s. Indiana.  
 Petersen Wendell L., v. pres. and-treas. Frost Veneer Seating  
 Co., bds. Park Hotel.  
 Petrick Gustave E., groceries, 1117 8th, res. same.  
 Petteler Joseph, lab., res. 1204 Erie.  
 Pfeifferkorn Frank, lab., res. 317 8th.  
 Pfeil Ida Miss, res. 930 Center.  
 Pfeil William, City Marshal, res. 930 Center.  
**Pfeiler Adam**, saloon and restaurant, 917 to 921 8th, res.  
 same.

YOU OUGHT TO  
DRINK

A. F. Gutsch's Bottled Beer.

It is the Best

- Pfeiler Emilie Miss, res. Park Hotel.  
Pfeiler George, bookkeeper, Park Hotel, res. same.  
**Pfeiler John**, propr. Park Hotel, res. same.  
Pfeiler Lena Miss, res. Park Hotel.  
Pfenger Frederick, molder, res. s. w. cor. 13th and Huron.  
Pfenger Wilhelmine, res. s. w. cor. 13th and Huron.  
Pfenger William, lab., res. s. w. cor. 13th and Huron.  
Pfenger Henry, blacksmith, n. w. cor. 13th and Superior, res. same.  
Pfister Annie Miss, res. 836 Michigan.  
**Pfister Caspar**, watches and jewelry, 631 8th, res. 836 Michigan.  
Pfister Clara Miss, res. 836 Michigan.  
Pfister Joseph, carpenter, res. 904 Huron.  
Pfister Josephine Miss, res. 836 Michigan.  
Pfister Lina Miss, res. 836 Michigan.  
Pfister William, jeweler, res. 836 Michigan.  
**Phalen Dennis**, lawyer and district attorney, n. e. cor. 8th and Pennsylvania av., res. 824 St. Clair.  
Phelps Minna A. (wid. Lyman), res. 610 9th.  
Philleo Sebastian, clerk A. F. Gutsch, bds. Franklin House.  
Philopowski Ferdinand, harnessmkr, bds. 812 New York.  
**Phoenix Chair Company**, Thos. M. Blackstock, pres.; James H. Mead, sec., s. w. cor. Virginia and Spruce.  
Pickel Catherine (wid. Charles), res. n. e. cor. Hickory and Beach.  
Piderit Emilie (wid. H. F.), res. 611 8th.  
Piderit William, watches and jewelry, 611 8th, res. same.  
Piening John, lab., res. 1318 10th.  
Piening Kate, domestic H. A. Herbst.  
Piening Sophie (wid. Henry), res. 1318 10th.  
Pierce Frank, lab., bds. P. Martin.  
Pierce Harmon, farmer, res. w. s. 6th, nr. limits.  
Pierce Mary (wid. Lester), res. n. s. Indiana, 2 w. Griffith.  
Pieper August, gardener, res. 1424 Michigan.  
Piper John, peddler, res. s. e. cor. Alabama and Fulton.  
Plath John, foreman Chicago Grain Assn. warehouse, res. 409 St. Clair.  
Plath John H., collector internal rev., res. 409 St. Clair.  
Plath Olga Miss, res. 409 St. Clair.  
Ploetz Ferdinand, lab., res. s. s. New Jersey, 1 e. Elm.  
Podewitz William, lab., res. s. w. cor. Beach and Maryland.  
Pomeroy Charles, lab., res. 520 Pennsylvania av.  
Pooler Calvin, captain, res. 509 Center.  
Pooler May Miss, res. 627 Pennsylvania av.  
Pooler Silas, teamster, res. 627 Pennsylvania av.  
Pooler Stella Miss, res. 627 Pennsylvania av.

**Housekeepers save money and time in ordering their Goods of GEO. OLSON, 416 8th.**

Buy your Ladies' & Misses' Garments, Shawls, Dry Goods and Notions at **End & Kent's Emporium**

POP

93

QUI

- Popp Albert, lab., res. n. e. cor. Beach and Alabama.  
 Popp Otto, lab., res. n. e. cor. Beach and Alabama.  
 Porth Albert, tailor, res. 1128 Ontario.  
 Porth Bertha Miss, res. 1128 Ontario.  
 Post Georgia Miss, teacher Union School, bds. 530 Williams.  
**Post Office**, N. Cole, postmaster, n. w. cor. 8th and Pennsylvania av.  
**Pott August W.**, prop. and pub. Sheboygan Zeitung, 819 8th, res. same.  
 Pott Auguste (wid. August), res. 1216 Michigan.  
 Pott Auguste Miss, res. 1216 Michigan.  
 Pott Henry, machinist, res. 1216 Michigan.  
 Praege August, lab., res. n. s. Maryland, 3 w. Cherry.  
 Praege Henry, lab., res. n. e. cor. Elm and Illinois.  
 Praege Minna Miss, res. n. e. cor. Elm and Illinois.  
 Praege William, lab., res. n. e. cor. Elm and Illinois.  
 Praeger Peter, lab., res. 1224 Erie.  
 Prange Annie, domestic E. H. Ruemmele.  
 Prange Bertha, domestic Hy. Math.  
 Prange Henry, clerk H. D. Otten, bds. J. H. Abrahams.  
 Prepanow August, lab., res. 1227 Michigan.  
**Prescott Anson C.**, sec. Sheb. Library Association and attorney at law, office n. e. cor. 8th and New York av., bds. St. Charles Hotel.  
 Preuss Christian, blacksmith, 918 Indiana, res. 932 Indiana.  
 Protz Charles, lab., res. s. w. cor. Lake and Illinois.  
 Provinske John, shoemkr, res. e. s. Calumet plank road.  
 Pruetz Frederick, lab., res. s. e. cor. Maryland and Elm.  
 Putnam Alfred, sailor, res. 616 6th.  
 Putnam Clark, shipping clk., res. 616 6th.  
 Putnam Lou Miss, teacher, res. 616 6th.  
 Putnam George W., lawyer, bds. 703 Jefferson.  
 Puls August, carpenter, res. w. s. 10th, nr. limits.  
 Puls August, lab., res. w. s. 10th, nr. limits.  
 Puls Henry, lab., res. w. s. 10th, nr. limits.  
 Puls William, tanner, res. w. s. 10th, nr. limits.

Q

- Q**UADDER Carl, lab., res. 913 Pennsylvania av.  
 Quasius Albert, cigarmkr, res. 918 Huron.  
 Quasius Christoph, carpenter, res. 916 Huron.  
 Quasius George, lab., res. 916 Huron.  
 Quast Adolph, miller, res. s. w. cor. Spruce and Georgia.  
 Quast Anna, domestic W. Hoppe.  
 Quast Helena, domestic Mrs. E. Simm.  
 Quimby John C., supt. saw mill Sheb. Mnfg. Co., res. 604 9th.  
 Quinlan Alfred, foreman, res. s. s. Jefferson, 1 w. S. Water.

Orders from Dealers and Families Supplied at **A. F. Gutsch's Bottling Department**

R

- R**AAB Charlotte (wid. Christ), res. 716 Niagara.  
 Raab Frank, student, res. 716 Niagara.  
 Raab Fulton, vessel owner, res. 716 Niagara.  
 Raab George, res. 716 Niagara.  
 Raab Lucy Miss, res. 716 Niagara.  
 Rabe Albert jr., supt. selling dept. Phoenix Chair Co., bds. Park Hotel.  
 Rabe Albert, millinery and fancy goods, 623 8th, res. same.  
 Rabe Hugo, res. 623 8th.  
 Rackow Charles, printer Sheb. Zeitung, res. w. s. 10th, nr. limits.  
 Rackow Frederick, lab., res. s. w. cor. Pennsylvania av. and Elm.  
 Rackow Fritz, cooper, 1568 10th, res. same.  
 Rackow Hermann, cigarmkr Pantzer, res. 422 9th.  
 Rackow Hermann, lab., res. 1568 10th.  
 Rackow Louise Miss, res. 1568 10th.  
 Raddas Henry, shoemkr, s. w. cor. 7th and New York, res. 920 St. Clair.  
 Raddatz Charles, lab., res. s. w. cor. Beach and Georgia.  
 Rademacher Henry, lab., bds. St. Clair House.  
 Radingel William, tailor, res. 1118 St. Clair.  
 Radke August, lab., res. s. w. cor. Hickory and Maryland.  
 Radke August, lab., res. n. s. Maryland, 2 w. Cherry.  
 Radke Charles, lab., res. n. s. Maryland, 2 w. Cherry.  
 Radolinski Apollo F., printer, res. cor. 6th and New York.  
 Raih Anna Miss, res. n. w. cor. Cherry and Kentucky.  
 Raih Franz, butcher, res. n. w. cor. Cherry and Kentucky.  
 Raih Frederick G., tanner, res. n. w. cor. Lake and Maryland.  
 Raih Gottlieb F., res. n. w. cor. Cherry and Kentucky.  
 Raih Louise Miss, res. n. w. cor. Cherry and Kentucky.  
 Ramaker Gerhard H., lab., res. 425 Erie.  
 Ramaker Harry, lab., res. 425 Erie.  
 Ramaker John, tinsmith, res. 425 Erie.  
 Rasch Emil, lab., res. 725 9th.  
 Rath Dorothea Miss, res. e. s. Kinzie.  
 Rath Frank, lab., res. e. s. Kinzie.  
 Rath Margaret Miss, res. e. s. Kinzie.  
 Rath Valentin, lab., res. e. s. Kinzie.  
 Rathsburg Frederick, mason, res. 611 Ontario.  
 Rathsburg Martin, janitor, 1st Public School, res. 615 Ontario.  
 Rathsburg Minna Miss, res. 615 Ontario.  
 Ratzburg August, painter, res. 1023 St. Clair.  
 Rau Emelia, domestic, Park Hotel.  
 Rau Frederick, blacksmith, res. Griffith.

**Vessel Owners** will find it to their benefit to supply their wants at **GEO. OLSON'S, 416 8th.**

Buy your Tea, Coffee, Sugar and Fancy Groceries, at Lowest Prices, at **End & Kent's Emporium**

RAU

95

REH

- Rauchschwalbe Ferdinand, lab., res. n. e. cor. Spruce and Georgia.  
 Rauchschwalbe Henry, mason. res. 1114 10th.  
 Rauffus Anna Miss, res. 802 8th.  
 Rauffus Herman, res. 802 8th.  
**Rauffus Ludwig**, livery stable, n. s. Wisconsin, nr. 8th. res. 802 8th.  
 Rauffus Minna Miss, res. 802 8th.  
 Rauh Frederick, teamster, res. 1416 Erie.  
 Rausch Frederick, lab., bds. 824 8th.  
 Rausche Frederick, tailor, res. 612 Michigan.  
 Rausche Ida Miss, res. 612 Michigan.  
 Reed Addie D., printer, res. cor. 6th and Williams.  
 Reed William W., watchman, res. 727 Indiana.  
 Reeves John. lab., bds. Mechanic's Home.  
 Reich Michael, res. 1024 St. Clair.  
 Reichert George, clk., bds. Washington House.  
 Reinwand Kaspar, tailor, res. near Kausler.  
 Reinke Christine (wid.), res. 1010 Wisconsin.  
 Reinke John, lab., res. s. s. N. E. Water, 2 e. 5th.  
 Reinke John, lab., res. n. e. cor. Cherry and Alabama.  
 Reinke William, carpenter, res. 1010 Wisconsin.  
 Reinholdt Max, druggist, res. New York av.  
 Reinholz Minna, domestic Dr. L. Bock.  
 Reimer Ernestine, domestic Dr. C. Muth.  
 Reinwand Andrew, lab., res. 1523 8th.  
 Reinwand Caspar, tailor, res. rear 815 Ontario.  
 Reinwand Gerhard, molder, res. 1541 8th.  
 Reinwand Kaspar, mason, 1541 8th, res. same.  
 Reinwand Lena Miss, res. 1541 8th.  
 Reinwand Leonhard, lab., res. 1519 8th.  
 Reinwand Lorenz, lab., res. 1519 8th.  
 Reinwand Mathilde Miss, res. 1523 8th.  
 Reinwand Robert, lab., res. 502 N. W. Water.  
 Reitz Conrad, watchman, res. w. s. N. Water, nr. Niagara.  
 Reis Erhard, merchant tailor and gents' furnishing goods, 830 8th, res. same.  
 Reis Frederick, tailor, res. 830 8th.  
 Reis George, tailor, res. 830 8th.  
 Reis Lena Miss, res. 830 8th.  
 Reis William, stone cutter, res. 830 8th.  
 Reiss M. Annie Miss, res. 1211 6th.  
 Reiss Clemens (C. Reiss & Co.), res. 1211 6th.  
**Reiss C. & Co.** (Clemens Reiss, Chris. Eckhardt and Frederick Karste), wood, coal and grain, s. end 8th street bridge.  
 Reiss Peter, clk. German Bank, res. 1211 6th.  
 Rehwaldt Gustav, blacksmith, 922 8th, res. same.

Only Excellent LAGER AND EXPORT  
 BEER is Bottled at

**A. F. GUTSCH'S**

- Rehwaldt Oscar, cigarmkr, res. 924 Erie.  
 Rehwerth William, carpenter, res. 529 Center.  
 Relfe Frederick, lab., res. w. s. 7th, nr. Center.  
 Relfe Ida Miss, res. w. s. 7th, nr. Center.  
 Remlinger William, hostler J. Silbernagel.  
 Remy John, potter, res. Superior, beyond limits.  
 Remy Lina Miss, res. 723 St. Clair.  
 Remy Weimer, potter, res. 723 St. Clair.  
 Rennert Henry, lab., res. e. s. Kinzie.  
 Renzelmann Angeline Miss, res. n. w. cor. Beach and Georgia.  
 Renzelmann Bernard, carpenter, res. n. w. cor. Beach and  
 Georgia.  
 Renzelmann Johanna Miss, res. n. w. cor. Beach and Georgia.  
 Renzelmann Theodore, carpenter, res. n. e. cor. Beach and  
 Georgia.  
 Renzelmann Theodore jr., carpenter, res. n. w. cor. Beach and  
 Georgia.  
**Republican House**, G. Liebl, prop., 836 St. Clair.  
 Rese Charles, bookkeeper K. Schreiber, bds. n. e. cor. Elm and  
 Jefferson.  
 Reseburg Hermann, lab., res. 519 Center.  
 Reseburg Julius, lab., res. s. s. N. E. Water, 2 e. 5th.  
 Reseburg Otto, lab., res. s. s. N. E. Water, 2 e. 5th.  
 Reuther Josephine Miss, res. s. e. cor. Griffith and S. Water.  
**Reuther Paul**, prop. Evergreen City House, s. e. cor. S.  
 Water and Griffith, res. same.  
 Richards Ernest R., vice-pres. Sheb. Mineral Water Co., bds.  
 Park Hotel.  
 Richardson Sibylla Mrs., res. St. Charles Hotel.  
 Riddlesbarger Daniel F., engineer Frost Veneer Seating Co., res.  
 528 Washington.  
 Riddlesbarger Elson B., machinist, res. 528 Washington.  
 Riebold Frederick, lab., res. s. s. Alabama, 2 e. Chestnut.  
 Riebold Henry, lab., res. s. s. Alabama, 2 e. Chestnut.  
 Riebold Joachim, lab., res. n. s. Georgia, 1 w. Chestnut.  
 Riebold Louise Miss, res. s. s. Alabama, 2 e. Chestnut.  
 Riedel Bertha Miss, res. 717 8th.  
**Riedel Christian**, furniture, 717 8th, res. same.  
 Riedel Emma Miss, res. 717 8th.  
 Riedel John, carver, res. 717 8th.  
 Riedel Louise Miss, res. 717 8th.  
 Rieger Andreas, lab., res. 1109 Ontario.  
 Riekmeyer Emma, domestic J. G. End.  
 Riekmeyer Lottie, domestic F. Lawrence.  
 Riem August, lab., res. 1320 13th.  
 Riemenschneider Henrietta (wid. Franz), res. w. s. 9th, 1 n. Su-  
 perior.

RIE

97

ROH

- Riemer Bertha, domestic J. Reseberg.  
 Riemer Hermann, cigarmkr, res. 910 Wisconsin.  
 Riemer Julius, lab., res. w. s S. Water, 2 n. Maryland.  
 Riemer William, lab., res. 1124 Erie.  
 Ries Charles, teamster K. H. & St., res. 1324 9th.  
 Ries Peter, res. 1324 9th.  
 Ries Susanne Miss, res. 1324 9th.  
 Riese Julius, saloon, 812 8th, res. same.  
 Riess John R., sec. and treas. J. J. V. Mnfg. Co., res. 606 New York.  
 Rietow Anna (wid. Ernst), res. 811 Niagara.  
 Rietow George, cabinetmkr, res. 811 Niagara.  
 Rietow William J., treas. Crocker Ch. Co., res. 620 Wisconsin.  
 Rietz Emily Miss, bds. 707 Jefferson.  
 Rietz Meta Miss, bds. 707 Jefferson.  
 Rietz Robert, foreman finishing dept. G. B. Mattoon, bds. 707 Jefferson.  
 Rietz Rudolph, lab., res. 707 Jefferson.  
 Riewer Peter, peddler, res. 231 Fulton.  
 Ring William, barber, 729 8th, res. same.  
 Rinne Auguste, domestic V. Dettling.  
 Robinson Alice Miss, res. 723 Jefferson.  
 Robinson John D., lab., res. 723 Jefferson.  
 Roeber Otto, clerk J. Kommers, bds. Washington House.  
 Roeder Carl, lab., res. 1213 St. Clair.  
 Roeder Theodore (Luecke & Roeder), res. 717 St. Clair.  
 Roehl Bertha, domestic A. Rabe.  
 Roehl Martin, lab., res. 912 Superior.  
 Roelse Adrian, lab., res. 1115 Erie.  
 Roelse Johanna Miss, res. 1115 Erie.  
 Roelse Jonas, lab., res. 1115 Erie.  
 Roelse Lina Miss, res. 1115 Erie.  
 Roelse Minna Miss, res. 1115 Erie.  
 Roelse Peter, lab., bds. Evergreen City House.  
 Roenitz Carl T. (C. T. Roenitz & Son), res. 821 9th.  
 Roenitz Charles H. (C. T. Roenitz & Son), res. 815 Niagara.  
**Roenitz C. T. & Son** (Carl T., Frank L. and Charles H. Roenitz), tanners and curriers, and dealers in leather and findings, s. w. cor. Wisconsin and N. Water.  
 Roenitz Emilie (wid. William), res. 822 Wisconsin.  
 Roenitz Emma Miss, res. 821 9th.  
 Roenitz Frank L. (C. T. Roenitz & Son), res. 619 Ontario.  
 Roenitz Ida Miss, res. 821 9th.  
 Roenitz Jenny Miss, res. 822 Wisconsin.  
 Rommelfenger Helen Miss, res. n. w. cor. 13th and St. Clair.  
 Rommelfenger Peter, lab., res. n. w. cor. 13th and St. Clair.  
 Rohwer Carsten, farmer, res. s. s. Indiana, 1 e. Beach.

**A. F. GUTSCH'S BOTTLED BEER** is Warranted to keep in the Hottest Season.

Visit **G. M. GROH & BRO.'S** PHOTOGRAPH GALLERY,  
OVER POST OFFICE.

ROH

98

RUD

- Rohwer Emma Miss, res. s. s. Indiana, 1 e. Beach.  
 Rohwer John, lab., res. 1554 10th.  
 Rohwer John, lab., res. s. s. Indiana, 1 e. Beach.  
 Rohwer Kate Miss, res. 1554 10th.  
 Rohwer Louisa (wid. Louis), res. 403 Superior.  
 Roitsch Ernst, lab., res. n. e. cor. Lake and New Jersey.  
 Roitsch Gustav, sailor, res. n. e. cor. Lake and New Jersey.  
 Rolfe Frank, lab., res. n. s. Illinois, 3 w. Pine.  
 Rolfs Henry, lab., res. s. w. cor. 10th and Huron.  
 Rolfs Henry, painter, res. cor. 10th and Huron.  
 Rolfs Louis, lab., res. 1124 10th.  
 Rolfs Sophie (wid. Fritz), res. 1124 10th.  
 Rollins Benedict, blacksmith, J. Jung, res. 9th.  
 Rollins John, section boss, C. & N. W., res. s. s. Maryland, 2 w. S. Water.  
 Ronk Nicholas, lab., res. n. s. Virginia, 2 e. Elm.  
 Root Ned M., marble cutter, res. Court House.  
**Root Wilbur M.**, sheriff of Sheboygan County, and marble yard s. e. cor. 8th and Jefferson. res. Court House.  
 Rosenow Emily Miss, res. n. w. cor. 4th and Superior.  
 Rosenow Frederick, lab., res. n. w. cor. 4th and Superior.  
 Rosenow William, tanner, res. n. w. cor. 4th and Superior.  
 Rosenthal Emma Miss, res. 816 8th.  
 Rosenthal Franz, carrier, res. 816 8th.  
**Rosenthal Fritz**, groceries and saloon, 816 8th, res. same.  
 Rosenthal Lorchen Miss, res. 816 8th.  
 Rosenthal Louis, bookkeeper F. Rosenthal, and feather renovator, 816 8th, res. same.  
 Rosenthal Louise, clk., res. 816 8th.  
**Ross H. North**, editor and pub. The Sheboygan Times, 412 8th, res. 1215 7th.  
 Rossberg Henry, lab., res. w. s. N. Water, nr. Virginia.  
 Rosselle William, carpenter, res. 720 New York.  
 Rosselle William H., carpenter, res. n. s. Superior, 2 e. 5th.  
 Rost Charles, lab., res. 422 Williams.  
 Roth Adolph G., res. 824 Niagara.  
 Roth Annie D. Miss, res. 824 Niagara.  
 Roth Barbara, domestic A. Fairchild.  
 Roth Henry E., lime dealer, 824 Niagara, res. same.  
 Roth William, res. 824 Niagara.  
 Roux Alfred, molder, res. e. s. 8th, nr. limits.  
 Roux Peter, carpenter, res. e. s. 8th, nr. limits.  
 Rowe Albert, tanner, res. w. s. Elm, 1 n. Virginia.  
 Rowe Robert, lab., res. w. s. Elm, 1 n. Virginia.  
 Rudenberg Charles, lab., res. n. s. Indiana, 2 w. Cherry.  
 Rudolph Emil, lab., res. 529 Center.  
 Rudolph Hermann, res. n. e. cor. 6th and Center.

**GEO. OLSON, 416 8th St.,** Keeps only First-Class Groceries.



RUD

99

SAT

Rudolph Richard, painter, res. n. e. cor. 6th and Center.

Ruemmele Alfred, jeweler, res. 706 St. Clair.

**Rummele Edward H.**, supt. of construction M. L. S. & W.  
R. R., res. 706 St. Clair.

Ruemmele Jennie Miss, res. 706 St. Clair.

Ruethling Hugo, dentist, over Bank of Sheboygan, res. same.

Ruhmer Franz, saloon, w. s. 8th, 1 n. Maryland, res. same.

Ruhmer Ida Miss, res. 116 8th.

Runge Frederick C., dentist, s. e. cor. 8th and New York, res.  
631 7th.

Runge Frederick C. Dr., dentist, res. 631 7th.

Russell George, sailor, res. 415 9th.

Russert Frank, teamster, res. 1122 St. Clair.

Russert Therese Miss, res. 1122 St. Clair.

Rust Frederick, lab., res. s. s. Illinois, 2 w. Pine.

Ryan Patrick, lab., res. s. s. Kentucky, 3 e. Griffith.

## S

**SACHS** Friedericke Miss, res. n. s. Huron. 3 e. 3d.

Sachs Hermann, engineer, bds. 1103 Superior.

Sachs William, res. n. s. Huron, 4 e. 3d.

Saeman John M., trav. agt. J. W. & Co., res. s. e. cor. 4th and  
Michigan.

**St. Charles Hotel**, Charles Osthelder prop., s. w. cor. 8th  
and Ontario.

**St. Clair House**, s. e. cor. 7th and Jefferson.

St. Peter's Church, Rev. L. Nietmann, pastor, s. s. Michigan, bet.  
7th and 8th.

St. Sure George (Geo. St. Sure & Bro.), physician and surgeon.  
503 8th, res. s. w. cor. 6th and New York av.

**St. Sure George & Bro.** (George and William St. Sure),  
druggists, 503 8th.

**St. Sure Lindsfelt Adolphus F., M. D.**, physician and  
surgeon, s. w. cor. 6th and New York, res. same.

St. Sure William O. (Geo. St. Sure & Bro), res. 416 8th.

Samson Mary (wid.), res. 1021 Indiana.

Sanders Adrian, lab., res. 1115 Erie.

Sandrock Bertha Miss, res. 1218 6th.

Sandrock Henry, carpenter, res. s. w. cor. 6th and Michigan.

Sandrock John, under sheriff, res. 1218 6th.

Sandrock William, tinsmith, res. 1218 6th.

Salvorson Martin, lab., res. n. s. Georgia, 1 w. Chestnut.

Sargent Annie Miss, res. 423 7th.

Saraw John, lab., res. s. s. Indiana, 2 e. Chestnut.

Sarnow John, lab., res. n. e. cor. 3d and Superior.

Sattler Michael, res. n. s. Superior, 2 e. 3d.

YOU OUGHT TO  
DRINK

A. F. Gutsch's Bottled Beer. It is the Best

**G. M. GROH & BRO.** Furnish Artistic PHOTOGRAPHS  
in All Styles and Sizes.

SAU

100

SCH

- Saube Alvin, lab., res. 1416 10th.  
 Sauer M. Constant, boots and shoes, 1209 8th, res. same.  
 Sauer Phillip, cigarmkr, res. 1209 8th.  
 Sauer Sophie, domestic G. L. Holmes.  
 Schaefer John P., currier, bds. Washington House.  
 Schaefer Reinhold, teamster, bds. Republican House.  
 Schaetzel Dora Miss, res. 829 Wisconsin.  
 Schaetzel Minna Miss res. 829 Wisconsin.  
 Schaetzel Mrs., res. 1217 Superior.  
 Schaetzel Valentine, tailor, res. 829 Wisconsin.  
**Schaetzer Charles**, well digger, n. s. Superior, 2 e. 16th,  
 res. same.  
 Schaub John, bds. Washington House.  
 Schaumberg Samuel, res. 1318 12th.  
 Schechterle Julius, tanner, res. n. e. cor. Maryland and Cedar.  
 Scheck August, tanner, res. 818 Wisconsin.  
 Scheele Adolph, carpet weaver, 1748 8th, res. same.  
 Scheele Annie, clerk H. Scheele, res. 1108 9th.  
 Scheele Henry, groceries and crockery, 710 8th, res. 1108 9th.  
 Scheele Henry jr., stone and marble yard, 712 8th, res. 1108 9th.  
 Scheer Hans, machinist, res. 910 New York.  
 Scheffler Ernst, tanner, res. n. s. Kentucky, 2 w. Cherry.  
 Scheiardt Mary (wid. And.), res. 1327 7th.  
 Schembra Joseph, res. 1222 11th.  
 Schenk Catherine E. (wid. Frederick), res. s. w. cor. Maryland  
 and Pine.  
 Schenk William, lab., res. s. w. cor. Maryland and Pine.  
 Scherer Anton, lab., res. 1216 11th.  
 Scherer John, lab., res. 1216 11th.  
 Scherer Joseph, lab., res. 1216 11th.  
 Scherer Peter, lab., res. 1216 11th.  
 Scherer Peter jr., lab., res. 1216 11th.  
 Scheueren Frank, lab., res. n. s. Indiana, 2 w. Elm.  
 Scheuermann Lisette (wid. Gottlieb), res. 716 9th.  
 Scheuermann Lisette Miss, res. 716 9th.  
 Scheurer Mary (wid. Mathias), res. 1718 Superior.  
 Schieble Caspar, carpenter, res. 1316 8th.  
 Schieble George, lab., res. 1114 Erie.  
 Schieble John, lab., res. 1424 11th.  
 Schieble John, lab., res. 1114 Erie.  
 Schieble John B., carpenter. res. 1132 Huron.  
 Schieble Joseph carpenter, res. 1550 8th.  
 Schieble Joseph jr., barber, 813 Michigan, res. 1550 8th.  
 Schieble Nicholas, machinist, bds. 1132 Huron.  
 Schieble Lizzie Miss, res. 1132 Huron.  
 Schieble Pauline Miss, res. 1132 Huron.

**Housekeepers save money and time in order-  
 ing their Goods of GEO. OLSON, 416 8th.**

Buy your Ladies' & Misses' Garments, Shawls, Dry Goods and Notions at **End & Kent's Emporium**

SCH

101

SCH

- Schiffler Charles, tanner, bds. Evergreen City House.  
 Schild William, lab., res. s. s. Michigan, 2 e. 4th.  
 Schilder Henry, flour and feed, and produce dealer, 1017 8th,  
 res. same.  
 Schilder Joseph, mason, res. 1608 Erie.  
 Schilling Frederick, lab., res. s. s. Alabama, 2 w. Cherry.  
 Schillings Mathias, tanner, res. 1317 9th.  
 Schilz Henry, lab., res. e. s. Hickory, 2 s. Pennsylvania av.  
 Schilz Martin, carpenter, res. 429 7th.  
 Schirmeister Charles, lab., res. 1619 Michigan.  
 Schirmeister Frederick, lab., res. 1619 Michigan.  
 Schirmeister Mary Miss., res. 1619 Michigan.  
 Schirmer Alexander, lab., res. s. s. New Jersey, 2 w. Elm.  
 Schirmer Emil, lab., res. s. s. Alabama, 2 w. Beach.  
 Schirmeier Henry, lab., res. 1102 Michigan.  
 Schirmeier Louis, foreman, Keller Chair Co., res. 1102 Michigan.  
 Schlaegel Albert, lab., res. n. e. cor. Walnut and Alabama.  
 Schlaegel August, lab., res. n. e. cor. Walnut and Alabama.  
 Schlaegel Emil, lab., res. n. e. cor. Walnut and Alabama.  
 Schlehbusch John, lab., bds. 704 8th.  
 Schlehbusch Peter, lab., bds. 704 8th.  
 Schlicht Elizabeth (wid. Leonhard), res. 622 New York.  
 Schlicht Emma Miss, res. 622 New York.  
 Schlicht Jacob, clerk, Wm. M. Schlicht, res. 622 New York.  
 Schlicht John (Schlicht & Telgener), res. 825 8th.  
**Schlicht William**, wholesaler and retail wines and liquors,  
 617 8th, res. 622 New York.  
 Schlicht & Telgener (John Schlicht and Frederick Telgener),  
 harnessmkr, 825 8th.  
 Schlick Anna (wid. Reinhold), music teacher, 632 Michigan, res.  
 same.  
 Schloemer Henry, lab., res. n. w. cor. Maryland and Beach.  
 Schmeichel Christine (wid. Paul), res. s. w. cor. Cherry and  
 Illinois.  
 Schmeichel John, lab., res. s. w. cor. Cherry and Illinois.  
 Schmidt Albert, lab., res. 1017 Michigan.  
 Schmidt Albert jr., painter, res. 1013 Michigan.  
 Schmidt Albert F., lab., res. 1013 Michigan.  
 Schmidt Anna Miss, res. n. e. cor. Griffith and Georgia.  
 Schmidt Anna Miss, res. 714 New York.  
 Schmidt Anton, lab., res. n. e. cor. Griffith and Georgia.  
 Schmidt August, shoemkr, res. 910 Wisconsin.  
 Schmidt Carl, boots and shoes, 828 8th, res. 614 New York.  
 Schmidt Caroline (wid. Joseph), res. 709 Pennsylvania av.  
 Schmidt Charles, lab., res. 1218 11th.  
 Schmidt Charles, lab., res. n. e. cor. Elm and Alabama.  
 Schmidt Charles jr., lab., res. 614 New York.

Orders from Dealers and  
 Families Supplied at

**A. F. Gutsch's Bottling Department**

**G. M. GROH & BRO.** Have a Large Stock of Fine and Valuable ART WORKS.

SCH

102

SCH

- Schmidt Christ, cooper, res. rear 1113 Erie.  
 Schmidt Clara, domestic J. O. Thayer.  
 Schmidt Emil, lab., res. 911 Niagara.  
 Schmidt Emilie Miss, res. 614 New York.  
 Schmidt Ferdinand, painter, res. 1017 Michigan.  
 Schmidt Frederick, wheat buyer, res. n. s. Superior, 4 e. 5th.  
 Schmidt George, res. s. s. Indiana, 2 e. Fulton.  
 Schmidt Henry, painter, res. 714 New York.  
 Schmidt Jacob, painter, res. rear 909 Michigan.  
**Schmidt Jacob O.**, house, sign and carriage painter, 1008 Michigan, res. 1017 Michigan.  
 Schmidt John, lab., res. n. s. Alabama, 2 e. Chestnut.  
 Schmidt John, lab., res. s. w. cor. Cherry and Kentucky.  
 Schmidt John, painter, res. 910 Wisconsin.  
 Schmidt John, leader Schmidt's Band; cigarmkr H. Wiehm. res. 604 Huron.  
 Schmidt Joseph, house, sign and carriage painter, 814 Pennsylvania av., res. 714 New York.  
 Schmidt L. bookkeeper C. T. Roenitz & Son.  
 Schmidt Louis, tailor, res. 614 New York.  
 Schmidt Louise Miss, res. 714 New York.  
 Schmidt Max, engineer, res. 709 Pennsylvania av.  
 Schmidt Minnie Miss, res. 709 Pennsylvania av.  
 Schmidt Stephen, molder, res. 709 Pennsylvania av.  
 Schmidt William, painter, res. 714 New York.  
 Schmitz Margarethe (wid. William), res. 1558 10th.  
 Schneidawind Elise, domestic Pape House.  
 Schneidawind Ernst, engineer, res. n. e. cor. Pine and Alabama.  
 Schneidawind Frederick, mason and contractor, n. w. cor. Elm and Indiana.  
 Schneidawind Mary (wid. William), res. n. e. cor. Pine and Alabama.  
**Schneider Adam**, tannery, s. w. cor. N. Water and Erie, res. 527 Ontario.  
 Schneider Agnes Miss, res. s. e. cor. 6th and Williams.  
 Schneider Anna Miss, res. 626 Pennsylvania av.  
 Schneider Auguste Miss, res. 527 Ontario.  
 Schneider Bernhard, tinsmith, res. 626 Pennsylvania av.  
 Schneider Charles, lab., res. s. e. cor. Center and Hickory.  
 Schneider Christian, lab., res. w. s. Elm, 1 n. Jefferson.  
 Schneider George, sailor, res. 527 Ontario.  
 Schneider Gerhard (Schneider & Co.), res. s. e. cor. 6th and Williams.  
 Schneider Gottfried, lab., res. w. s. Elm, 1 n. Jefferson.  
 Schneider Frank, tanner, res. e. s. 10th. nr. limits.  
 Schneider Jacob, sailor, res. 626 Pennsylvania av.  
 Schneider John, lab., res. w. s. Elm, 1 n. Jefferson.

**Vessel Owners** will find it to their benefit to supply their wants at **GEO. OLSON'S, 416 8th.**

Buy your Tea, Coffee, Sugar and Fancy Groceries, at Lowest Prices, at **End & Kent's Emporium**

SCH

103

SCH

- Schneider Joseph, clk. J. Keseberg, res. 514 Niagara.  
 Schneider Joseph, lab., res. 1224 Superior.  
 Schneider Kate (wid. Joseph), res. 514 Niagara.  
 Schneider Louis (Bertram & Schneider), res. 416 8th.  
 Schneider Louis, lab., res. rear 415 7th.  
 Schneider Phillip, res. 626 Pennsylvania av.  
 Schneider Phillip jr., shipping clk. Sheb. Mnfg. Co., res. 626 Pennsylvania av.  
 Schneider Simon, tanner, res. 527 Ontario.  
 Schneider Sophie Miss, res. 1224 Superior.  
 Schneider Walter, druggist, res. s. e. cor. 6th and Williams.  
 Schneider Willie, student, res. 527 Ontario.  
 Schneider William, carpenter, res. s. e. cor. Center and Hickory.  
 Schneider & Co. (Gerhard Schneider and Peter Kauer), wholesale wines and liquors, 511 8th.  
 Schnell Carl, lab., bds. 704 8th.  
 Schnellen Anna Miss, res. 1217 8th.  
 Schnellen Frederick jr., foreman C. T. Roenitz & Sons, bds. 1217 8th.  
**Schnellen Frederick**, saloon, county coroner and city assessor, 1217 8th, res. same.  
 Schnitzler August, stonecutter, res. 723 Pennsylvania av.  
 Schnitzler Elise Miss, res. 723 Pennsylvania av.  
 Schnitzler Sophie (wid. Peter), res. 723 Pennsylvania av.  
 Schoeffler Kate, domestic S. D. Hanchett.  
 Schoen Henry, carpenter, res. 1527 8th.  
 Schoen Reinhard, printer Sheboygan Zeitung, res. 1527 8th.  
 Schoenenebaum Henry, clerk Geo. Olson, res. n. w. cor. Spruce and Alabama.  
 Schoenebaum Hermann, clk., res. n. w. cor. Spruce and Alabama.  
 Schoenemann Martin, tailor, res. 710 Pennsylvania av.  
**Schoerger George**, saloon, 504 8th; one door n. of post-office, res. 722 Jefferson.  
 Scholz Anna Miss, res. n. e. cor. 14th and Michigan.  
 Scholz Gustav, tanner, res. n. e. cor. 14th and Michigan.  
 Scholz Reinhold, lab., res. 1001 Michigan.  
 Schorer Samuel, student, res. 608 5th.  
 Schorer Urs., tailor, res. 608 5th.  
 Schott John, lab., res. 826 Center.  
 Schrader Christian, cooper, 715 Huron, res. same.  
 Schrader Christian jr., lab., res. 704 Huron.  
 Schrader Emma, domestic Chas. Myer.  
 Schrader Henry, lab., res. 715 Huron.  
 Schrader Hermann, tanner, res. 232 N. Water.  
 Schrader Louise (wid. Gottfried), res. 928 Michigan.  
 Schrader Minna Miss, res. 715 Huron.

Only Excellent LAGER AND EXPORT BEER is Bottled at

**A. F. GUTSCH'S**

- Schrader Robert, molder, res. 928 Michigan.  
 Schrader William (Schrader & Thompson), res. 232 N. Water.  
**Schrader & Thompson** (William Schrader and John  
 Thompson), lumber yard, n. e. cor. Indiana and Walnut.  
 Schrage William (Meyer & Schrage), res. 602 Wisconsin.  
 Schramm Edward C., marble cutter H. Scheele, bds. 1108 9th.  
 Schramm William, enameler, res. e. s. Kinzie. nr. limits.  
 Schraut Adam, fisherman, res. s. w. cor. 9th and Erie.  
 Schraut Bertha Miss, res. s. w. cor. 9th and Erie.  
 Schraut Frederick, engineer, res. 828 New York.  
 Schraut George, fisherman, res. s. w. cor. 9th and Erie.  
 Schreiber Henry, carpenter, res. 729 8th.  
 Schreier Emma Miss, res. 905 Center.  
 Schreier Hermann, foreman K. Schreier, res. n. w. cor. Elm and  
 New Jersey.  
**Schreier Konrad**, brewery, malthouse and saloon; brew-  
 ery cor. Elm and New Jersey, and saloon cor. 8th and Cen-  
 ter, res. 905 Center.  
 Schreiner William, patternmkr, bds. J. H. Abrahams.  
 Schrimpf Frank, fireman, res. 719 Indiana.  
 Schroeder Alex. F., tailor, res. 812 Michigan.  
 Schroeder Emma Miss, res. s. s. Illinois, 2 w. S. Water.  
 Schroeder Emma Miss, res. 410 Center.  
 Schroeder Ernst, lab., res. 410 Center.  
 Schroeder Henry, lab., res. 914 Michigan.  
 Schroeder Konrad, shipping clk. Ph. Ch. Co.  
 Schroeder Lizzie Miss, res. s. s. Illinois, 2 w. S. Water.  
 Schroeder William, lab., res. 1119 Michigan.  
 Schroeder William, lab., res. s. s. Illinois, 2 w. S. Water.  
 Schroeder William, lab., res. 723 Jefferson.  
 Schubert Caspar, res. 1124 Michigan.  
 Schubert Frederick W., photographer G. M. Groh & Bro., res.  
 815 Ontario.  
 Schubert George, lab., res. 815 Ontario.  
 Schubert Henry, clk. H. Mehrtens, bds. same.  
 Schubert Max, lab., res. 720 New York.  
 Schuchardt Amanda Miss, res. s. s. Maryland, 2 w. S. Water.  
 Schuchardt Christoph, lab., res. 1419 10th.  
 Schucht Otto, florist and nurseryman, and market gardener,  
 end 6th, opp. Fair Grounds, res. same.  
 Schueler Peter, lab., res. s. s. New Jersey, 1 e. Elm.  
 Schuessler William, lab., res. 1027 8th.  
 Schuetz Guenther, carpenter, res. n. w. cor. Ontario and 9th.  
 Schultheiss Charles, shipsmith, s. w. cor. 8th and New Jersey,  
 res. same.  
 Schultheiss Frank, blacksmith, res. s. w. cor. 8th and New Jer-  
 sey.

SCH

105

SCO

- Schultheiss John, blacksmith, res. s. w. cor. 8th and New Jersey.
- Schultz Frederick C., painter, res. w. s. 9th, 2 n. Ontario.
- Schulz Albert, lab., res. s. w. cor. Cherry and Maryland.
- Schulz August, lab., res. s. s. Illinois, 2 w. Pine.
- Schulz Carl, carpenter, res. n. s. Ontario, bet. 11th and 12th.
- Schulz Carl, carpenter, res. 713 Center.
- Schulz Carl, tanner, res. 1108 Ontario.
- Schulz Charles, lab., res. w. s. Beach, 2 s. Maryland.
- Schulz Emil, lab., res. w. s. Beach, 2 s. Maryland.
- Schulz Emil, lab., res. s. w. cor. Cherry and Maryland.
- Schulz Ferdinand, lab., res. s. w. cor. Cherry and Maryland.
- Schulz Gottlieb, lab., res. s. s. Ontario, e. 4th.
- Schulz Henriette Miss, res. 1108 Ontario.
- Schulz Johanna Miss, res. 1108 Ontario.
- Schulz John, lab., res. s. s. Georgia, 1 e. Spruce.
- Schulz John jr., lab., res. s. s. Georgia, 1 e. Spruce.
- Schulz Josephine Miss, res. s. s. Georgia, 1 e. Spruce.
- Schulz Lina, domestic, Ch. Kampman.
- Schulz Louise Miss, res. s. s. Georgia, 1 e. Spruce.
- Schulz Minna, domestic, res. 710 N. W. Water.
- Schulz William, lab., res. s. w. cor. Cherry and Maryland.
- Schulz William, res. s. w. cor. Griffith and Indiana.
- Schulze Frederick, lab., res. s. w. cor. Maryland and Pine.
- Schumann Frederick, lab., res. 1563 10th.
- Schumacher Otto, carpenter, res. 1136 St. Clair.
- Schuster Carl, lab., res. n. s. Kentucky, 3 e. Walnut.
- Schuster William, lab., res. w. s. N. Water, nr. Niagara.
- Schuster William, lab., res. 1032 Indiana.
- Schuster William, lab., res. w. s. Fulton, 3 s. Indiana.
- Schwaller Andrew, painter, res. 1024 St. Clair.
- Schwaller Anna M. (wid. Andreas), res. 1024 St. Clair.
- Schwaller George, barber, 611 8th, res. 1024 St. Clair.
- Schwaller Katherine, res. 1024 St. Clair.
- Schwaller Therese Miss, res. 1024 St. Clair.
- Schwartz August, mason, res. 817 Ontario.
- Schwartz Edward, painter, bds. J. Silbernagel.
- Schwarz Clara, domestic, T. Blackstock, res. 509 Williams.
- Schwarz John, lab., res. n. s. Indiana, 3 w. Beach.
- Schwarz Louise, domestic L. Gutsch.
- Schwarz William, fisher, bds. Fr. Koehn.
- Schweihofen Peter P., res. 404 Huron.
- Schwindling Magdalena Miss, res. 1402 14th.
- Schwindling Peter, lab., res. 1402 14th.
- Schwitzgoebel Jacob, cigarmkr, res. 1128 Michigan.
- Scott William, lab., bds. 723 Jefferson.

**A. F. GUTSCH'S BOTTLED BEER** Is Warranted to keep in  
the Hottest Season.

**Visit G. M. GROH & BRO.'S PHOTOGRAPH GALLERY,**  
OVER POST OFFICE.

SEA

106

SHE

Seaman Wm. H. (Seaman & Williams), pres. Sheboygan Gas Co., vice-pres. Bank of Sheboygan, pres. City Council, res. 604 Ontario.

**Seaman & Williams** (Wm. H. Seaman and Frank Williams), attorneys at law, n. w. cor. 8th and Center.

Seiberlich Carl, tanner, res. w. s. 10th, nr. limits.

Seibert Phillipine Miss, res. 727 7th.

Seibert Wilhelmine (wid. Gottlob), res. 1564 10th.

Seibt Ferdinand, lab., res. w. s. 10th, nr. limits.

Seidenach Joseph, lab., res. 914 Michigan.

Seidel Joseph, watchman Frost's Veneer Seating Co.

Seidemann Edwin, manager F. Seidemann, res. s. e. cor. 10th and Center.

**Seidemann Frank**, muftr. soda water, mineral water, ginger ale, etc., s. e. cor. 10th and Center, res. same.

Selle Frederick W., salesman E. Lohmann, res. 920 New York.

Seller Carl, shoemkr, res. 1121 8th.

Sellheim Bertha, domestic Jul. Riese.

Selsemeyer Emma, domestic, res. 810 Virginia.

Selsemeyer Fred., cooper, n. w. cor. Huron and 13th, res. same.

Selsemeyer Jennie Miss, res. n. w. cor. 13th and Huron.

Senftenberg Rosalie Mrs., hair goods, 728 8th, res. same.

Sengpeil Gottfried, lab., res 1327 Superior.

Senn John, molder K. H. & St.

Seubert Thomas, tanner, res. n. s. Kentucky, 3 e. Walnut.

Seufer Frederick, fruits and confectionery, 805 8th, res. same.

Seyferth Hermann, lab., res. 1218 11th.

Seyffert George, currier, res. 721 New York.

Shaw Ray, well digger, res. s. e. cor. Pennsylvania av. and Hickory.

**Sheboygan Coal Co.**, Geo. End, pres.; J. G. End, sec.; M. Winter, treas.; Fr. Oetking, manager, office and yard n. e. cor. N. Water and Virginia.

Sheboygan County Insane Asylum, Andrew J. Whiffen, supt.; Sheboygan Falls Plank road, w. 17th.

Sheboygan Gas Co., Wm. H. Seaman, pres; H. A. Barrett, sec. and treas.; A. O. Smith, supt.; office and works, N. Water.

**Sheboygan Herald**, L. K. Howe publisher, office 717 Pennsylvania av.

Sheboygan Library Association, Wm. Elwell, pres.; A. C. Prescott, sec.; Geo. Heller, treas.; open every night, rooms over Bank of Sheboygan.

Sheboygan Merchants' Association, Thos. M. Blackstock, pres.; Ernst Lohmann, sec., and Jos. G. End, treas.

**Sheboygan Manufacturing Company**, S. M. Barrett, pres.; G. L. Holmes, vice-pres. and supt.; H. A. Barrett, sec. and treas., n. s. Indiana, bet. Griffith and Lake.

**GEO. OLSON, 416 8th Street,** Keeps Only First-Class Groceries.



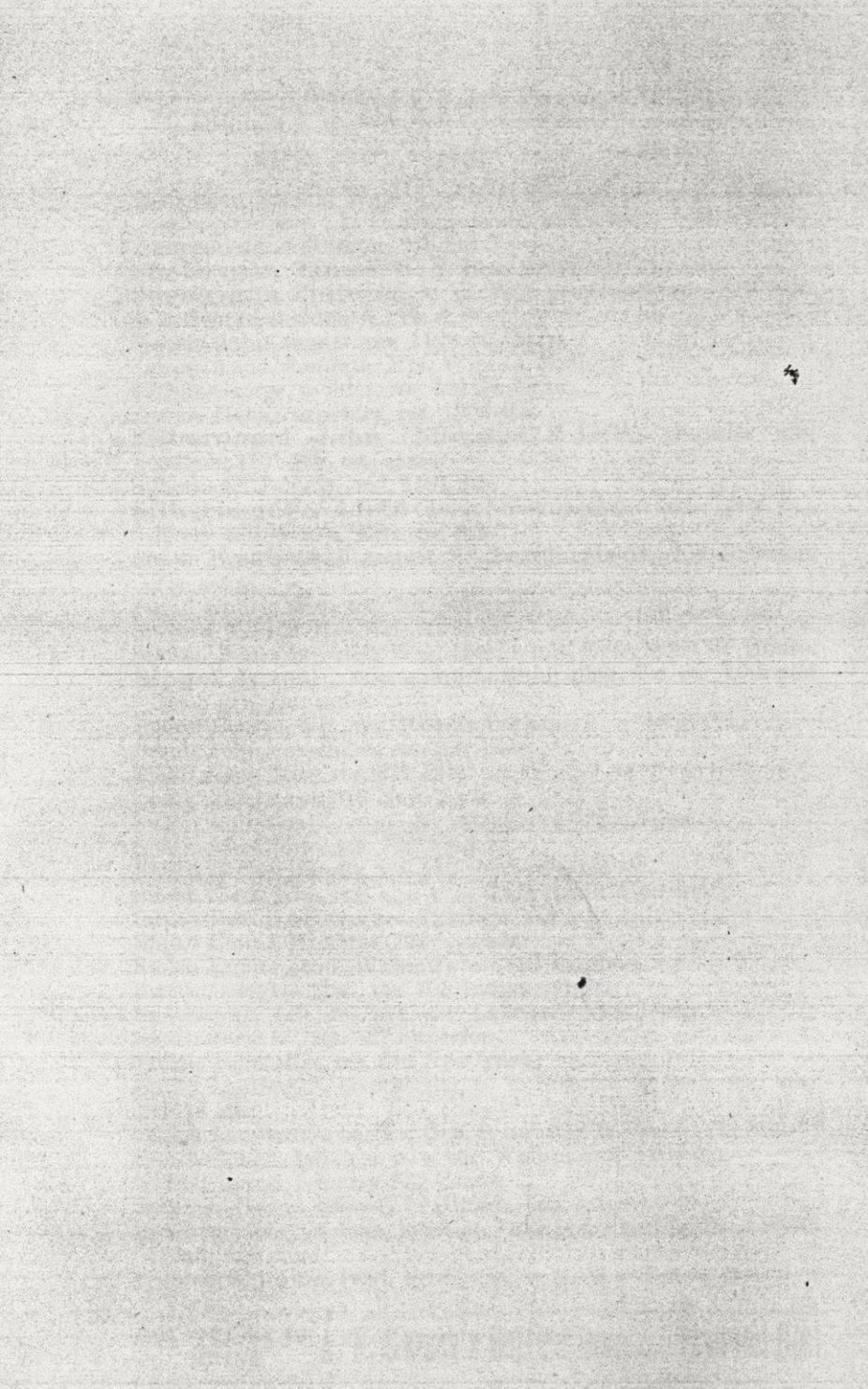

# THE SHEBOYGAN TIMES

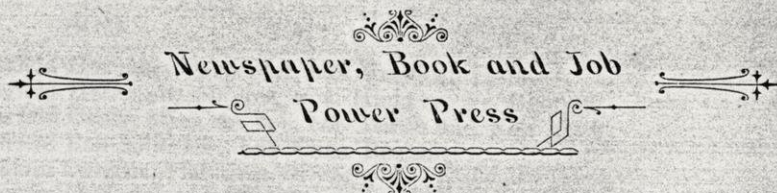

## PRINTING HOUSE.

THE TIMES is a general Local Family Newspaper, Republican in politics, and the most widely circulated and best English Newspaper published in Sheboygan County, and also the oldest. It is an excellent medium for advertising.

Subscription.....\$2.00 per Year.

The "FARMER'S COMPANION," an excellent Agricultural Monthly, subscription price \$1.00, per year, and well worth it, will be given as a Premium to all who pay for THE TIMES one year in advance.

### —\*THE JOBBING DEPARTMENT\*—

Is well stocked with Type, Presses, and all other materials necessary to do first class work. A full line of Paper Stock for all kinds of Commercial Printing, kept on hand, with Envelopes, Tags, Card Boards, &c.

BILL HEADS, LETTER HEADS, STATEMENT HEADS, NOTE HEADS, &c.,  
Printed and Bound in

### ...Hodder's Patent Blotter Tablet...

Form, which keeps them clean and in the most convenient, compact shape for use, with the neatest Blotting arrangement yet devised. Also neatly put up without blotters when desired.

### THE TIMES JOB OFFICE

Is the only place in Sheboygan County where can be obtained the

### PATENT ACME LEDGER AND BILL HOLDER,

For entering and safely preserving in a form ready for instant presentation for payment temporary accounts with which one does not wish to lumber up a regular set of books—as the undersigned owns the sole right, under deed from the Patentee, to make and sell them in this county. It is the most convenient, time and labor-saving device of the kind yet introduced.—Every retail dealer should have one.

Price complete in substantial covers, with 1000 Printed Heads - - \$3 75  
Renewals per 1000 (which any one can readily put up in same covers.) 2.75

Orders promptly filled at foregoing prices.

H. N. ROSS, Proprietor.

SHE

107

SOM

- Sheboygan Mineral Water Co., E. J. Stewart, pres.; E. R. Richards, vice pres.; L. D. Harvey, sec. and treas.; bottlers Sheboygan mineral water, 913 8th.
- Sheboygan Times**, H. N. Ross, publisher, 412 8th.
- Sheboygan Zeitung**, A. W. Pott, prop. and pub., 819 8th.
- Sick George, molder, K., H. & St.
- Siebold John, tanner, res. 1128 St. Clair.
- Sievers Anna, domestic Mrs. Wm. G. Mallory.
- Sievers George, molder, res. 421 Superior.
- Sievers Hans, carpenter, res. 1309 4th.
- Silbernagel John** (Silbernagel & Liebl), groceries and saloon, 1101 8th, res. same.
- Silbernagel John jr., res. 1101 8th.
- Silbernagel & Liebl** (John Silbernagel and Geo. Liebl jr.), livery stable, n. s. Erie, nr. 8th.
- Simm Emilie (wid. August S.), boarding-house, 703 Jefferson, res. same.
- Simm Emilie Miss, res. 703 Jefferson.
- Simmer Martha Miss, bds. 1124 6th.
- Simms James, engineer Wm. Elwell, bds. Evergreen City House.
- Sippel Joseph**, saloon and bowling alley, s. e. cor. 10th and Michigan, res. same.
- Sleiter George, lab., res. 1009 Indiana.
- Smidt John, merchant, res. 621 Erie.
- Smidt Lucy Miss, res. 621 Erie.
- Smith Albert, res. 616 New York.
- Smith Ambrose O., supt. gas works, res. 722 Niagara.
- Smith Anna Miss, res. 722 Niagara.
- Smith Arthur, tanner, res. 912 Pennsylvania av.
- Smith Clara Miss, res. n. e. cor. Walnut and Alabama.
- Smith David, carrier, res. 721 New York.
- Smith Emma Miss, res. 722 Niagara.
- Smith Eunice (wid. Warren), res. 810 Virginia.
- Smith Georgine Mrs., res. 703 Indiana.
- Smith John, lab., res. s. e. cor. Lake and New Jersey.
- Smith John D., res. 427 Superior.
- Smith Julia Miss, res. 616 New York.
- Smith Lambertus, bookkeeper, C. T. Roenitz & Son, res. rear 1413 8th.
- Smith Lambertus, barber, Geo. Schwaller, res. rear 1413 8th.
- Smith Robert, lab., res. n. e. cor. Walnut and Alabama.
- Sniffin Byron, lab., res. 632 Center.
- Sommer Henry, brewer, L. Gutsch, bds. same.
- Sommer Henry, saloon, junction Lake Shore and Calumet Plank road, res. same.
- Sommerfeld Anna (wid. Fred.), res. s. e. cor. Beach and New York.

YOU OUGHT TO  
DRINK

A. F. Gutsch's Bottled Beer.

It is the Best

**G. M. GROH & BRO.** Furnish Artistic PHOTOGRAPHS  
in All Styles and Sizes.

SOM

108

STA

Sommerfeld Hermann, carpenter, bds. Franklin House.  
 Sommerfeld Hermann, lab., res. w. s. Hickory, 3 s. Georgia.  
 Sommerfeld Otilie Miss, res. s. e. cor. Beach and New York.  
 Sommerfeld Reinhold, lab., bds. Chas. Boehme.  
 Sonnemann Christian, lab., res. 618 5th.  
 Sonnemann Emil, lab., res. 704 8th.  
 Sonnemann Ernst, fisherman, res. 618 5th.  
 Sonnemann Jacob, lab., bds. 704 8th.  
 Sonnemann John, fisherman, res. 618 5th.  
 Sorensen Hans, sailor, res. s. s. Indiana, 3 e. Fulton.  
 Spaude Bertha Miss, res. s. w. cor. Elm and Jefferson.  
 Spaude Charles, tanner, res. s. w. cor. Elm and Jefferson.  
 Spaude Christian, res. s. w. cor. Elm and Jefferson.  
 Spaude Emilie Miss, res. s. w. cor. Elm and Jefferson.  
 Speck Henry, saloon, n. e. cor. Indiana and Pine, res. same.  
 Speck John, lab., bds. Mechanic's Home.  
 Speckmann Adolph, lab., res. 1229 St. Clair.  
 Speckmann Anna W. (wid. John), res. n. e. cor. 4th and Superior.  
 Speckmann August, shoemkr, res. 1229 St. Clair.  
 Speckmann Emma Miss, res. 1229 St. Clair.  
 Speckmann Fredericke (wid. Adolph), florist, 1229 St. Clair, res. same.  
 Speckmann Fredericke Miss, res. 1229 St. Clair.  
 Speckmann Gustav, carpenter, res. 1104 Superior.  
 Speckmann Henry, carpenter, res. 1108 Superior.  
 Spencer Samuel, teamster, res. w. s. Beach, 1 s. Indiana.  
 Sperling William, lab., res. e. s. 5th, 2 n. Ontario.  
 Splinter William, lab., res. n. e. cor. 5th and Center.  
 Spoerke Gottfried, lab., res. s. s. Indiana, 2 e. Pine.  
 Sprengel John, lab., res. w. s. 9th, 2 n. Ontario.  
 Springer Bertha Miss, res. 927 St. Clair.  
 Springer Clementine (wid. William), res. 927 St. Clair.  
 Springer Emma A., clerk H. D. Otten, res. 927 St. Clair.  
 Springer Frank E., blacksmith, 519 7th, res. cor. 10th and St. Clair.  
 Sprunk Charles, lab., res. w. s. Beach, 2 s. Indiana.  
 Squire Harry D., student, res. 621 New York.  
 Squire Henry D., physician and surgeon, 606 8th, res. 621 New York.  
 Stahl Anna Miss, res. e. s. 10th, 1 s. Niagara.  
 Stahl August, lab., res. 712 Huron.  
 Stahl Carl, lab., res. 834 4th.  
 Stahl Charles, lab., res. 712 Huron.  
 Stahl Frank, lab., res. e. s. 10th, 1 s. Niagara.  
 Stahl Hermann, lab., res. e. s. 10th, 1 s. Niagara.  
 Stahl Hermann, lab., res. n. s. Pennsylvania av., 1 e. 5th.

**Housekeepers save money and time in ordering their Goods of GEO. OLSON, 416 8th.**

Stahl Victor, lab., res. e. s. 10th, 2 s. Michigan.  
 Stahl William, lab., res. e. s. 10th, 1 s. Niagara.  
 Stahlmann Mary Miss, res. n. s. N. E. Water, 3 e. 5th.  
 Stalter Matthias, lab., res. e. s. Lake Shore road.  
 Stamm Gottfried, res. 816 Jefferson.  
 Stamm Josephine Miss, res. 816 Jefferson.  
 Stark Ferdinand, lab., res. 1028 Wisconsin.  
 Stearns John D., sec. Crocker Chair Co., res. 617 Erie.  
 Stearns Thomas O., painter, res. 621 Michigan.  
 Stearns William, teamster, res. 621 Michigan.  
 Steckhan Frederick, tinner, res. 910 Jefferson.  
 Steckhan Henry, meat market, 618 8th, res. same.  
 Steckhan Richard, tinner, res. 910 Jefferson.  
 Steckhan Robert, cigarmkr, res. 910 Jefferson.  
 Steckhan Sophie Miss, res. 618 8th.  
 Steckhan Viola Miss, res. 910 Jefferson.  
 Steckmann Jacob, lab., res. s. e. cor. 9th and Wisconsin.  
 Steffen Auguste Miss, res. 1022 Wisconsin.  
 Steffen Carl, lab., res. n. s. Illinois, 2 w. Pine.  
 Steffen Henry, cabinetmkr, res. 1022 Wisconsin.  
 Steffen John, produce dealer, 414 8th, res. same.  
 Steffen William, bottler A. F. Gutsch.  
 Stegmann Friedericke, domestic Chas. Imig.  
 Stegmann Jacob, brewer L. Gutsch, bds. same.  
 Stehn John (Kohler, Hayssen & Stehn), res. n. e. cor. 6th and Superior.  
 Steimle Ferdinand, mason, bds. 817 Michigan.  
 Steimle John, clk. F. Koehn, res. 628 Center.  
 Steimle Joseph, res. 628 Center.  
 Steimle Lucas, lab., res. 620 Jefferson.  
 Stein Fritz, lab., res. n. s. Maryland, 1 e. M. L. S. & W. R. R.  
 Stein John P., mason, res. 1535 8th.  
 Stein Maggie Miss, res. 1535 8th.  
 Steinbach Magdalena (wid. Nic.), res. 1017 Superior.  
 Steinbach Nicolaus, cigarmkr, res. 1017 Superior.  
 Steinfurt Carl, tanner, res. 1208 Erie.  
 Steinke G. Mrs., dressmaking, 1027 8th, res. same.  
 Steinke Gottfried, res. 1027 8th.  
 Steinke Louis, saloon, n. e. cor. 11th and Michigan, res. same.  
 Steinpas Anton, molder K. H. & St., res. w. s. Griffith, s. Georgia.  
 Steinpas Bernhard, potter, res. w. s. Griffith, s. Georgia.  
 Steinpas Joseph, lab., res. w. s. Griffith, s. Georgia.  
 Steinpas William, lab., res. w. s. Griffith, s. Georgia.  
 Steitz Adam, carpet weaver, 431 Michigan, res. same.  
 Steitz George, lab., res. 620 Michigan.  
 Stelter Caroline (wid. Fred.), res. s. e. cor. Pine and Georgia.  
 Stelter Hermann, lab., res. s. e. cor. Pine and Georgia.

**G. M. GROH & BRO.** Have a Large Stock of Fine and Valuable ART WORKS.

STE

110

STU

- Stenger Adam jr., lab., res. 1004 Huron.  
 Stenger Adam, lab., res. 1004 Huron.  
 Stenger Joseph, painter, res. 709 Pennsylvania av.  
 Stennies Ernst, lab., res. 622 Huron.  
 Stennies Henry, lab., res. 622 Huron.  
 Stephan Fritz, lab., res. s. e. cor. 5th and Center.  
 Stephan William, lab., res. s. e. cor. 5th and Center.  
 Stewart Edgar J., pres. Sheb. Min. W. Co., bds Park Hotel.  
 Stieglitz Caroline Mrs., res. 822 Wisconsin.  
 Stiller Anton, lab., res. 1540 8th.  
 Stiller Simon P., printer, res. 1540 8th.  
 Stock Frederick, molder, res. 507 Michigan.  
 Stock John, carpenter, res. 507 Michigan.  
 Stock Minnie Miss, res. 507 Michigan.  
 Stock Sophie Miss, res. 507 Michigan.  
 Stoelting Dinah, domestic Wm. M. Root.  
 Stoertenbecker John, lab., res. 331 Niagara.  
 Stoesser Mary (wid. Ferdinand), res. 1569 8th.  
 Stoffregen August, cooper K. Schreier, res. n. s. Virginia, 2 w. Hickory.  
 Stoffregen Minna Miss, res. n. s. Virginia, 2 w. Hickory.  
 Stokes Edgar J., captain, res. 516 Washington.  
 Stoll Charles, lab., res. w. s. Elm, 2 s. Kentucky.  
 Stoll Frederick, lab., res. s. w. cor. Cherry and Georgia.  
 Stolzenburg Charles, lab., res. s. s. Indiana, 5 w. Walnut.  
 Stolzenburg Ernst, wagonmkr, res. e. s. Hickory, 2 n. Jefferson.  
 Stone John, molder, res. n. e. cor. 5th and Superior.  
 Stone Nicholas, pile driver and wood dealer, n. e. cor. 5th and Superior, res. same.  
 Storbeck Robert, tanner, res. n. e. cor. Pennsylvania av. and Hickory.  
 Stork John, butcher, res. 1235 Superior.  
 Story William, currier, res. 721 New York.  
 Strache Frank, shoemkr, bds. Wisconsin House.  
 Strache Frederick, baker, bds. Mrs. A. Brechtel.  
 Strache Frederick, potter, F. Guenther, bds. Mrs. A. Brechtel.  
 Strassburg August, lab., res. n. w. cor. Beach and Alabama.  
 Strassburg Frederick, lab., res. 1221 Superior.  
 Streins Hermann, lab., res. n. e. cor. Superior and 15th.  
 Stromberg Caroline (wid. John), res. e. s. Fulton, 2 s. Kentucky.  
 Stubenrauch Friedricke, domestic, Washington House.  
 Stueber Hermann, machinist, res. 633 Pennsylvania av.  
 Stuedemann Charles, lab., res. 215 Griffith.  
 Stuemke Anna Miss, res. n. w. cor. Elm and Illinois.  
 Stuemke Auguste Miss, res. n. w. cor. Elm and Illinois.  
 Stuemke Charles, lab., res. n. w. cor. Elm and Illinois.  
 Stuhl Frederick, carpenter, res. 1235 Superior.

**Vessel Owners** will find it to their benefit to supply their wants at **GEO. OLSON'S, 416 8th.**

SUL

111

THI

Sullivan Michael, lab., res. 431 6th.  
 Sullivan Patrick, lab., res. 431 6th.  
 Sutter Alexander, blacksmith, res. 1024 Huron.  
 Sutter Jacob, lab., res. 1107 Erie.  
 Sutter Jacob, mason, res. 1548 10th.  
 Sutter Jacob jr., clerk, G. B. Henschel, res. 1548 10th.  
 Sutter John, lab., res. 1024 Huron.  
 Sutter Mary Miss, res. 1107 Erie.  
 Sutter Rudolph, lab., res. 1107 Erie.  
 Sutter William, cigarmkr. res. 1548 10th.  
 Synold Charles, live stock dealer, res. rear 815 Ontario.

T

**T**ALLMADGE Julie J., teacher, Union School, bds. 530 Williams.  
 Taylor Rebecca (wid. Isaac), res. n. s. Indiana, 2 w. Griffith.  
 Telgener Christine (wid. August), res. 726 Niagara.  
 Telgener Emma, bookkeeper, res. 726 Niagara.  
 Telgener Frederick (Schlicht & Telgener), res. 726 Niagara.  
 Templin Christian, lab., res. n. w. cor. Pennsylvania av. and Beach.  
 Tennes Emil, lab., res. 716 Huron.  
 Tennes Ernst, lab., res. 618 Huron.  
 Tesch John, drayman, res. n. e. cor. 5th and Center.  
 Teschner Robert, lab., res. w. s. Lake Shore road.  
 Tessin Charles, lab., res. 920 St. Clair.  
 Tessin Fritz, painter, res. 920 St. Clair.  
 Testwuide Louis, bookkeeper K. Schreier, res. 523 Center.  
 Teumer Frank, tanner, res. 10th.  
 Thayer John O., gen'l land agt. M. L. S. & W. R. R., res. 513 Washington.  
 Thayer Mattie P. Miss, res. 513 Washington.  
 Theek August, meat market, 1221 8th, res. same.  
 Theek John, lab., res. 414 Suane.  
 Theek William, sailor, res. 414 Suane.  
 Theis Anton, lab., res. 1327 7th.  
 Theis Henry, lab., res. 1327 7th.  
 Theisen Nicholas, drayman, res. 1104 Huron.  
 Themar Ernst W., agricultural implements, 1015 8th, bds. Wisconsin House.  
 Themar Henry A., agricultural implements, n. w. cor. 8th and Wisconsin, res. same.  
 Thiel August, lab., res. 420 9th.  
 Thiele Gustav, lab., res. s. s. Indiana, 1 e. Chestnut.  
 Thiele Henry, barber, bds. 924 8th.  
 Thiele Oscar Th., barber, bds. 924 8th.

- Thieme Hermann, lab., res. 1407 13th.  
 Thies George, res. 910 New York.  
 Thill Nicholas, foreman Ch. Heyer, res. 1204 Ontario.  
 Thill Theresia Miss, res. 1204 Ontario.  
 Thimmig Edward, lab., res. s. w. cor. Cherry and Indiana.  
 Third Ward School, s. w. cor. Griffith and Kentucky.  
 Thomas Charles, lab., res. rear 815 Ontario.  
 Thomas John N., lab., res. s. e. cor. Kentucky and Walnut.  
 Thomas Joseph, lab., res. s. e. cor. Walnut and Kentucky.  
 Thomas Peter, lab., res. s. e. cor. Walnut and Kentucky.  
 Thomas Wilhelmine (wid. Carl), res. rear 815 Ontario.  
 Thomas William, lab., res. s. e. cor. Walnut and Kentucky.  
 Thompson Alf, res. s. w. cor. Fulton and Kentucky.  
 Thompson Hoyt, asst., bds. Washington House.  
 Thompson John (Schrader & Thompson), res. s. e. cor. Michigan  
and 7th.  
 Thompson Minnie, domestic, res. w. s. Fulton, 1 s. Indiana.  
 Thorpe Frank E., lab., bds. St. Charles Hotel.  
 Thuemmler Louis, box mnfr., 1427 8th, res. same.  
 Ticknor David, gardener, res. w. s. 8th, nr. limits.  
 Tierney Michael, tanner, bds. Mechanic's Home.  
 Tiff Anson, res. n. w. cor. Pennsylvania av. and Beach.  
**Tiff William F.**, physician and surgeon, n. e. cor. 8th and  
New York, res. n. w. cor. Pennsylvania av. and Beach.  
 Tighe William, engineer, res. s. w. cor. 4th and Williams.  
 Tillmann August, lab., res. n. s. Georgia, 2 e. Cherry.  
 Tillmann Henry, lab., res. n. w. cor. Maryland and Beach.  
 Tillmann Hermann, lab., res. n. w. cor. Maryland and Beach.  
 Tillmann William, lab., res. n. w. cor. Maryland and Beach.  
 Timm Andrew, painter, res. 1204 9th.  
 Tobin Stephen, marble cutter, bds. St. Clair House.  
 Toepel Henry, ice dealer, res. s. w. cor. 6th and Michigan.  
 Tork Daniel, barber, bds. 924 8th.  
 Tork Daniel, carpenter, res. 909 Erie.  
 Townsend Carrie M. (wid. Frank), res. 825 7th.  
 Trask Sadie (wid. John P.), res. 717 Indiana.  
 Traudt Henry, lab., res. 521 7th.  
 Traudt William, lab., res. 1317 7th.  
 Trautschold Carl, turner, res. 1318 11th.  
 Trautschold Frederick, book agent, res. 1318 11th.  
 Trautschold Frederick jr., lab., res. 1318 11th.  
 Trautschold Louise Miss, res. 1318 11th.  
 Treat Charlotte (wid. E. B.), res. e. s. 4th, opp. Suane.  
 Treick Bessie, domestic H. Coferin.  
 Treick John, carpenter, res. 825 Ontario.  
 Treick William, shoemkr, res. n. e. cor. 10th and St. Clair.



TRE

113

VAN

- Trester Adam, merchant tailor and gents' furnishing goods, 514  
8th, res. 829 Michigan av.  
Trester Anna Miss, res. 829 Michigan.  
Trester Caspar, lab., res. 1034 Huron.  
Trester Charles, lab., res. 1034 Huron.  
Trester Christine Miss, res. 829 Michigan.  
Trester Henry W., bookkeeper A. Trester, res. 414 Huron.  
Trester Hubert, lab., res. 1429 17th.  
Trester John J., salesman A. Trester, res. 829 Michigan av.  
Trester Mary Miss, res. 1429 11th.  
Trester Mary Miss, res. 1034 Huron.  
Trester Nicholas, molder, res. 1034 Huron.  
Trester Nicholas, cooper, 1429 11th, res. same.  
**Trilling August**, general store and saloon, 1015 to 1021 Mich-  
igan av., res. same.  
Trilling Edward, clk. A. Trilling, res. 1021 Michigan.  
Trilling Otto, clk. A. Trilling, res. 1021 Michigan.  
Trinity Church, n. e. cor. 9th and Wisconsin.  
Trinity School, n. e. cor. 9th and Wisconsin, David Marquardt,  
principal.  
Trimberger Caspar, lab., res. n. e. cor. Elm and Virginia.  
Trimberger Michael, beer peddler K. Schreier, res. n. e. cor.  
Elm and New Jersey.  
Trimberger Michael, lab., res. n. e. cor. Elm and Virginia.  
Trotz Anton, lab., res. 915 Huron.  
Tucker Clara B., res. 530 Williams.  
Tucker Edward F., boarding-house, 530 Williams, res. same.  
Turner Hattie A., student, res. 710 New York.  
Turner James, lab., res. 723 Indiana.  
Twig Carl, lab., res. 411 St. Clair.  
Twig Frederick, carpenter, res. w. s. 9th, 3 n. Ontario.  
Twig Henry, lab., res. 721 Huron.  
Twig Hermann, mason, res. 411 Erie.  
Twig Otto, shoemkr, res. 610 Huron.

U

- U**ECKE William, mason, 1116 Michigan.  
Uhl Frederick, tanner, res. s.w. cor. Illinois and Fulton.  
Ulzammer Michael, lab., bds. Republican House.  
Union School, w. s. 7th, bet. Wisconsin and Niagara.  
Usher George, tanner, bds. St. Clair House.  
Utecht August, lab., res. n. w. cor. N. Water and New York.

V

- V**AERSCH Julius, lab., res. n. w. cor. Hickory and New  
Jersey.  
Vandeloo Jacob, lab., res. n. s. Jefferson, bet. Elm and Hickory.

**A. F. GUTSCH'S BOTTLED BEER** Is Warranted to keep in  
the Hottest Season.

Visit G. M. GROH & BRO.'S PHOTOGRAPH GALLERY,  
OVER POST OFFICE.

VAN

114

VOL

- Vandeloo Johanna, domestic M. Winter.  
Van de Loo Mary, domestic Chas. Boehme.  
Vanders Carl, lab., res. s. w. cor. Cherry and Alabama.  
Van der Vaart Franz, lab., res. 831 Indiana.  
Van der Vaart John, clerk, res. 831 Indiana.  
Van der Yacht Cornelius, lab., res. 1035 Indiana.  
Van Grooms V. B., cooper, res. Griffith, bet. Kentucky and Indiana.  
Van Straaten John, lab., res. 1035 Indiana.  
Venneberg Carl, painter and calciminer, cor. 5th and Niagara, res. same.  
Venneberg Emily Miss, res. 505 Niagara.  
Vetter Albert, tanner, res. 1425 Huron.  
Viethmeyer Meta, domestic A. Imig.  
Voelk Mary, domestic J. J. Hanchett.  
Voelker Carl, lab., res. n. s. Huron, 3 e. 3d.  
Voelker Lillian, teacher, bds. H. Coferin.  
Vogt Henry, res. 606 St. Clair.  
Vogel John, teamster, bds. St. Clair House.  
Vohwinkel August, lab., res. n. w. cor. Chestnut and Kentucky.  
Vohwinkel Michael, brewer, res. n. w. cor. Maryland and Cherry.  
Voigt Albert, lab., res. 1320 Superior.  
Voigt Albert, lab., res. s. s. New Jersey, 2 w. Beach.  
Voigt August, lab., res. s. e. cor. Maryland and Elm.  
Voigt August jr., lab., res. n. e. cor. Maryland and Elm.  
Voigt Charles, lab., res. s. w. cor. Spruce and Alabama.  
Voigt Gustav, clerk, res. 826 Center.  
Voigt Henry K., general store, 524 8th, res. 833 6th.  
Voigt Ida, domestic Park Hotel.  
Voigt Julius, photographer G. M. Groh & Bro.  
Voigt Paul, bartender J. Pfeiler, bds. Park Hotel.  
Voigt William H., clerk H. K. Voigt, res. 833 6th.  
Vollbrecht Adolph, tanner, res. s. w. cor. Virginia and Hickory.  
Vollbrecht Auguste (wid. Gustav), res. s. w. cor. Virginia and Hickory.  
Vollbrecht Emilie Miss, res. s. w. cor. Virginia and Hickory.  
Vollbrecht Franz, lab., res. 1212 11th.  
Vollbrecht Henry, lab., res. rear 707 Indiana.  
Vollbrecht Paul, lab., res. s. w. cor. Virginia and Hickory.  
Vollrath Jacob, molder, res. e. s. 6th, nr. limits.  
Vollrath Andrew J., v-pres. J. J. V. Mnfg. Co., res. e. s. 6th, nr. limits.  
Vollrath Charles A. W., supt. J. J. Vollrath Mnfg. Co., res. 604 Michigan.  
Vollrath Jacob J., pres. J. J. V. Mnfg. Co., res. 604 Michigan.

**GEO. OLSON, 416 8th St.,** Keeps only First-Class Groceries.

**Vollrath Jacob J. Mnfg. Co.** (limited), Jacob J. Vollrath, pres.; Andrew J. Vollrath, v-pres.; John R. Riess, sec. and treas.; C. A. W. Vollrath, supt., mnfrs. gray enameled iron goods, s. e. cor. 6th and Huron.

Vollrath Minnie Miss, res. 604 Michigan.

Vollrath Nahida Miss, res. 604 Michigan.

Voss Frederick, cabinetmkr, res. 722 Michigan.

Voss William, res. 722 Michigan.

Voss William, cabinetmkr, res. 722 Michigan.

Voth Herman, lab., res. 1627 Maryland.

W

**WACHSMANN** Pauline, domestic, H. A. Barrett.

Wachsmuth Emilie Miss, res. 912 Niagara.

Wachsmuth Henrietta (wid. F. W.), res. 912 Niagara.

Waechter Bernhard, engineer, Griffith & Gardner, res. 1027 St. Clair.

Waechter William, watchmkr, res. 1027 St. Clair.

**Wagner Adolph**, bakery and confectionery, n. e. cor. 8th and Niagara, res. same.

Wagner Albert, baker, res. n. e. cor. 8th and Niagara.

Wagner Bertha Miss, res. n. e. cor. 8th and Niagara.

Wagner Elizabeth (wid. Jacob), res. 626 Huron.

Wagner Jacob, lab., res. 626 Huron.

Wagner Jacob, molder, bds. Republican House.

Wagner Joseph, lab., res. rear 1730 Superior.

Wagner Tillie Miss, res. n. e. cor. 8th and Niagara.

Waldschloesschen (Fr. Gutsch. prop.), w. s. Calumet road.

Walter Henry, lab., res. 1416 12th.

Wangemann Conrad, lab., res. 1531 Michigan.

Wangemann Theodore, lab., res. s. e. cor. Huron and 15th.

Warner Alexander, lab., res. n. e. cor. 5th and Center.

Warner Eliza M. Miss, res. n. e. cor. 8th and Center.

Warner George, fisherman, res. n. e. cor. 8th and Center.

Warnecke August, carpenter and contractor, w. s. 4th, 2 s. Huron, res. same.

Warnecke August jr., carpenter, res. w. s. 4th, 2 s. Huron.

Washington House, A. F. Arnold, prop., 815 to 823 Center.

Waterstratt John, carriage trimmer, res. s. e. cor. 4th and Center.

Watschowski Charles, maltster K. Schreier.

Webb Arthur, lab., res. 632 Pennsylvania av.

Weber Adam, lab., res. 1011 12th.

Weber Albert, clk. End & Kent, bds. 703 Jefferson.

Weber Anna Miss, res. 522 Huron.

Weber Henry, painter, res. 522 Huron.

Weber John, lab., res. 522 Huron.

Weber Minna Miss, res. 522 Huron.

YOU OUGHT TO  
DRINK

A. F. Gutsch's Bottled Beer. It is the Best

- Wedegaertner Charles lab., res. 1031 Indiana.  
 Wedell Emma, domestic Park Hotel.  
 Wedell Gustav, carpenter, res. 716 St. Clair.  
 Wedell Helene Miss, res. 1207 8th.  
 Wedell Otto, carpenter and contractor, 1207 8th, res. same.  
 Wedegaertner Robert, lab., K. H. & St., res. 1031 Indiana.  
 Wedig Joseph, lawyer, 919 8th, res. same.  
 Weeks Aggie J., student, res. 720 Ontario.  
**Weeks Irvin L.**, architect, 720 Ontario, res. same.  
 Weeks Irvin, clk. C. D. Freyberg & Bros., res. 312 9th.  
 Weeks Ellen G., teacher Third Ward School, res. 720 Ontario.  
 Weeks Mary (wid. Richard), res. 222 N. Water.  
 Weeks Willie C., carpenter, res. n. s. Ontario, bet. 7th and 8th.  
 Wehle Hieronymus, shoemkr, bds. 817 Michigan.  
 Wehrmann William, mason, res. 416 Ontario.  
 Weidemann Ferdinand, lab., bds. Mechanic's Home.  
 Weigand August, tanner, bds. n. e. cor. 11th and Michigan.  
 Weigand Emil J., bartender H. J. Weigand, res. same.  
 Weigand Henry J., saloon, 1109 Pennsylvania av., opposite M.  
 L. S. & W. depot, res. same.  
 Weigand Paul, carriage painter, 823 Pennsylvania av., res. 624  
 Center.  
 Weigand Walter, res. 624 Center.  
 Weiher Henry, lab., res. 411 Superior.  
 Weimar Caroline, domestic Park Hotel.  
 Weimar Catherine Miss, res. s. s. Jefferson, 2. w. S. Water.  
 Weimar Fanny (wid. Carl), res. 624 10th.  
**Weimar Henry**, manager Sheb. Mufg. Co., 726 8th, res. 624  
 10th.  
 Weimar Phillip, watchman Ph. Ch. Co., res. s. s. Jefferson, 2 w.  
 S. Water.  
 Weinkauff George, res. 917 St. Clair.  
 Weinkauff George jr., lab., res. 917 St. Clair.  
 Weinkauff John, lab., res. 917 St. Clair.  
 Weinkauff Peter, lab., res. 917 St. Clair.  
 Weise Ernst, lab., bds. Evergreen City House.  
 Weise Therese (wid. Frederick), res. 921 Niagara.  
 Weise William C., saloon, restaurant and billiard hall, 507 8th,  
 res. same.  
 Weiskopf Joseph, res. 634 Erie.  
 Weiss Ferdinand, lab., res. w. s. S. Water, 2 s. Illinois.  
 Weller Anton, lab., res. n. w. cor. 7th and Jefferson.  
 Weller Frederick, mason, res. 720 Pennsylvania av.  
 Wellhoefer Louis, lab., res. 613 Center.  
 Wells Thomas, mechanic, res. 914 Center.  
 Weltzien Charles, fisher, res. 719 Jefferson.  
 Wendt Albert, mason, res. e. s. 10th, ur. limits.

**Housekeepers save money and time in order-  
ing their Goods of GEO. OLSON, 416 8th.**

- Wendt Gottfried, farmer, res. e. s. 10th, nr. limits.  
 Wendlandt Carl, lab., res. 1020 Superior.  
 Wendlandt Frederick, lab., res. s. e. cor. Indiana and Cherry.  
 Wendlandt Frederick, lab., res. e. s. Hickory, 2 n. Jefferson.  
 Wendlandt Minna Miss, res. n. w. cor. Hickory and Illinois.  
 Wensick Anton, tinsmith, bds. Franklin House.  
 Wenz Charles, cooper, res. w. s. Calumet road.  
 Wenzel August, lab., res. n. e. cor. Griffith and Georgia.  
 Werner Joseph, hostler Franklin House.  
 Western Union Telegraph Co., J. L. Mallory, manager, P. O. building.  
 Wesner Frederick, lab., res. s. w. cor. Elm and Alabama.  
 Wesner Mathilde, domestic W. M. Root.  
 Wesner Rosa, domestic Wm. Kraemer.  
 Wesner Wilhelmine, domestic Leopold Gutsch.  
 Wesner William, lab., res. n. s. Illinois, 2 w. Pine.  
 Wessink John, clerk, End & Kent, bds. Pape House.  
 Westmore Gunnar, lab., res. w. s. Chestnut, 2 s. Alabama.  
 Westmore Martin, lab., res. w. s. Chestnut, 2 s. Alabama.  
 Westmore Ole G., foreman, Keller Chair Co., res. s. w. cor. Fulton and Georgia.  
 Westphal Ernst, lab, res. 411 St. Clair.  
 Wetzel Anna Miss, res. 615 Pennsylvania av.  
 Wetzel Auguste, domestic Fr. Koehn sr.  
 Wetzel Ferdinand, lab., res. 615 Pennsylvania av.  
 Wetzel Katherine (wid Ferdinand), res. 615 Pennsylvania av.  
 Wezel Ernst, sausage mnfr., 823 New York, res. same.  
 Whiffen Andrew J., supt. Insane Asylum, res. same.  
 Whiffen Charles H., trav. agt., Straw, Ellsworth & Co., res. s. e. cor. 7th and Erie.  
 Whiffen William, res. 719 New York.  
 White Grace Miss, teacher, res. 618 Jefferson.  
 White William, res. 618 Jefferson  
 Wieboldt Charles, tanner, bds. Washington House.  
 Wieck Antonie Miss, res. 723 Superior.  
 Wieck Clara Miss, res. 723 Superior.  
 Wieck Emma Miss, res. 723 Superior.  
 Wieck Henry, patternmkr, res. 723 Superior.  
 Wieck Louisa Miss, res. 723 Superior.  
 Wieck Minna Miss, res. 723 Superior.  
 Wieck Paul, lab., res. 517 Center.  
 Wiedsmuth Rudolph, lab., bds. 817 Michigan.  
 Wiegerling Peter, lab., res. 1544 8th.  
 Wiehe Louis, saloon, 413 8th, res. same.  
 Wiehn Henry, cigar mnfr., 817 8th, res. same.  
 Wiehn Henry, lab., res. rear 910 Wisconsin.  
 Wieland August, res. 1418 Michigan.

**G. M. GROH & BRO.** Have a Large Stock of Fine and Valuable ART WORKS.

WIE

118

WIS

- Wieland Helen, domestic P. Pantzer.  
 Wiesenberg Charles, lab., res. w. s. Elm, 1 n. Jefferson.  
 Wigard William, lab., bds. 704 8th.  
**Wilgus Marston H.**, city comptroller and ins. agent, office postoffice building, res. 508 Niagara.  
 Wilgus Lucy, teacher Union School, res. 508 Niagara.  
 Wilke Ferdinand, engineer Th. Z. & Son, res. 404 Williams.  
 Wilke Frederick, lab., res. 1224 St. Clair.  
 Wilke Gustav, engineer, res. 1224 St. Clair.  
 Wilke Justus, lab., res. 1224 St. Clair.  
 Wilke Sophie, domestic J. Silbernagel.  
 Wilke Traugott, engineer, res. 615 7th.  
 Willems John P., lab., res. e. s. Kinzie, n. Superior.  
 Willems William, lab., res. s. s. Indiana, 5 w. Walnut.  
 William Henry G., carpenter and joiner, 632 Pennsylvania av., res. same.  
**Williams Bille**, county judge, office Court House, r. 515 Williams.  
 Williams Emily (wid. William), res. n. w. cor. Superior and 5th.  
 Williams Frank (Seaman & Williams), res. 515 Williams.  
 Williams Hannah (wid. Robert), res. s. s. Indiana, 1 e. Chestnut.  
 Williams Helen, clerk, res. n. w. cor. Superior and 5th.  
 Williams John L., student, res. 515 Williams.  
 Williams William R., surveyor, res. 515 Williams.  
 Wilsenack Charlotte Mrs., res. 913 Ontario.  
 Wilson Arthur, machinist, res. 609 Pennsylvania av.  
 Wilson Augustus H. P. Rev., pastor Baptist Church, res 1219 6th.  
 Wilson David, fisherman, res. 604 Wisconsin.  
 Wilson George, fisherman, res. 609 Pennsylvania av.  
 Wilson Hattie Miss, res. 609 Pennsylvania av.  
 Wilson Haynes A., fisherman, res. 727 6th.  
 Wilson Nellie Miss, 609 Pennsylvania av.  
 Wingarder Jacob, potter, res. 1210 12th.  
 Wink Elizabeth (wid. George), res. 1216 Ontario.  
 Winseck Anton, lab. F. Geele.  
 Winter Arthur, bookkeeper Bank of Sheboygan, res. 602 Niagara.  
 Winter Christine, domestic A. Trilling.  
**Winter Michael**, treas. Sheb. Coal Co.; director Sheb. Gas Co.; lumber, lath and shingles, s. e. cor. 8th and Maryland, res. 602 Niagara.  
 Winter William, mngr. M. Winter, res. 829 Jefferson.  
 Wisconsin House, L. T. Janssen prop., 518 to 522 8th.  
 Wisconsin Telephone Co., J. L. Mallory, mngr., P. O. building.  
 Wismuth Henry, lab., res. 924 Wisconsin.  
 Wismuth John, lab., res. 924 Wisconsin.

**Vessel Owners** will find it to their benefit to supply their wants at **GEO. OLSON'S**, 416 8th.

- Wismuth Joseph, beer bottler A. F. Gutsch, res. rear 924 Wisconsin.
- Wissler Lorenz, lab., res. 406 Michigan.
- Wissmann Charles, lab., res. 1527 Indiana.
- Witte Mathilde (wid. Carl), res. 715 9th.
- Witte William, machinist, res. 715 9th.
- Wittner David, foreman K., H. & St., res. 716 Center.
- Wittrock Henry J., sailor, res. n. s. N. E. Water, nr. 7th.
- Woehrmann Anna Miss, res. Franklin House.
- Woehrmann Mary Miss, res. Franklin House.
- Woehrmann Sophie Miss, res. Franklin House.
- Woenner William, res. 1218 St. Clair.
- Woehrmann William, prop. Franklin House, 718 to 722 Center, res. same.
- Wohlgezogen Ernst, mason, res. 931 Huron.
- Wolf Anton, lab., K. Schreier.
- Wolf Caspar, cutter Chr. Wolf, res. 1120 7th.
- Wolf Christopher**, boot and shoe manufacturer and dealer, 530 8th, res. 1120 7th.
- Wolf Henry, lab., res. 911 Superior.
- Wolf Louis, foreman bending dept. Sheb. Mnfg. Co., res. 832 Jefferson.
- Wolf Margaret (wid. Zacharias), res. 911 Superior.
- Wolf Michael, lab., res. 1536 8th.
- Wolfert Kryn, fisherman, res. 613 Pennsylvania av.
- Wolff Henry, foreman Sheb. Mnfg. Co., res. 715 Jefferson.
- Wolff Henry, machinist, res. 727 Jefferson.
- Wolff William, machinist, res. 715 Jefferson.
- Wolinski Christine (wid. Jacob), res. 920 Huron.
- Wollin Auguste, domestic C. H. Harms.
- Wollin Charles, lab., 1527 Indiana.
- Wollin Frederick, lab., res. 1109 Indiana.
- Wollin Friederike, domestic A. Bandmann.
- Wollin William, lab., C. Reiss & Co., res. 1527 Indiana.
- Wolter August, lab., res. 725 9th.
- Wolters Clara Miss, res. 619 St. Clair.
- Wolters Johanna (wid. Herman), res. 619 St. Clair.
- Wolters Johanna Miss, res. 619 St. Clair.
- Wolters Joseph, machinist, bds. 619 St. Clair.
- Wolters Lydia, clerk, H. D. Otten, res. 619 St. Clair.
- Woskowski Carl, lab., res. s. s. Maryland, 1 w. Elm.
- Wuenschner Christian, lab., res. rear 707 Indiana.
- Wulkow Gottfried, mason, res. w. s. Fulton, 2 s. Illinois.
- Wunderle Martin, lab., res. 1031 St. Clair.
- Wunderlich Antonie Miss, res. n. w. cor. 13th and Superior.
- Wunderlich Ida, domestic H. Mehrtens.
- Wren William, farmer, res. s. s. New Jersey, 1 w. Beach.

WRI

120

ZIE

Wright Albert L., sec. Frost's Veneer Seating Co., res. 626 6th.  
Wright George, lab., res. w. s. Hickory, 2 s. Pennsylvania av.  
Wright Mary A. (wid. James), res. 620 6th.  
Wright Sarah Miss, teacher, res. 620 6th.

Y

**Y**ONG Marinus D., whitewasher, res. 1415 6th.  
Young American Club Rooms, n. w. cor. 9th and St. Clair.

Z

**Z**ABEL Albert, groceries, 711 Pennsylvania av., res. same.  
Zabel August, peddler, res. s. s. New York, 2 w. Beach.  
Zabel Mary Miss, res. s. s. New York, 2 w. Beach.  
Zachow Frederick, miller, res. s. s. Indiana, 2 e. Fulton.  
Zachow John, lab., res. e. s. 5th, 2 n. Superior.  
Zachow Louise Miss, res. e. s. 5th, 2 n. Superior.  
Zaegel Anna, teacher, Kindergarten, res. 619 Center.  
Zaegel Helene (wid. Paul), res. 619 Center.  
Zaegel Max R. (M. R. Zaegel & Co.), res. 619 Center.  
**Zaegel M. R. & Co.** (Max R. Zaegel and Dr. Carl Muth),  
druggists, 8th.  
Zahn August, drover, res. 832 Jefferson.  
Zahn Gustav, lab., res. 1330 14th.  
Zahn Julius, lab., res. 1330 14th.  
Zahn Louis, lab., res. 1330 14th.  
Zahn Otilie Miss, res. 1330 14th.  
Zastrow August, mason, res. 427 Michigan.  
Zastrow Bertha Miss, res. 427 Michigan.  
Zastrow Dietrich, lab., res. 427 Michigan.  
Zehner Louis, lab., res. rear 1208 Erie.  
Zeimet Elizabeth, dressmkr, res. 1019 Huron.  
Zeimet Michael J., prin. Catholic Boys School, res. 1019 Huron.  
Zelle Christian, carpenter, res. 1228 Michigan.  
Zelle Julius, lab., res. 1214 St. Clair.  
Zeller Alvine, domestic Mechanic's Home.  
Zemke Emilie Miss, res. s. e. cor. Elm and Georgia.  
Zemke Henry, lab., res. s. e. cor. Elm and Georgia.  
Zetsche Auguste Miss, res. 919 New York.  
Zetsche Wilhelmine (wid. Bernhard), res. 919 New York.  
Zickhard Henry, cooper, 1123 Michigan, res. same.  
Ziegler Adolph, tobacco and cigars, saloon, 707 8th, res. 929  
New York.  
Ziegler Otto, shoemkr, res. 807 Indiana.  
Zierath & Gass (Wm. Zierath and John A. Gass), trucking, St.  
Clair House.



ZIE

121

ZUF

- Zierath William** (Zierath & Gass), prop. St. Clair House, s. e. cor. 7th and Jefferson, res. same.  
 Zierath Elizabeth Miss, res. St. Clair House.  
 Zierath Elizabeth (wid. William), res. St. Clair House.  
 Zierath August, trav. agt. Henschel, res. 411 7th.  
 Zillier Beatrice, printer, bds. 823 Virginia.  
**Zillier Carl**, prop. and pub. National Demokrat, s. e. cor. 8th and Center, res. 823 Virginia.  
 Zillier Carl R., printer National Demokrat, res. 823 Virginia.  
 Zillier Hilda, res. 823 Virginia.  
 Zillier Reginald, printer, res. 823 Virginia.  
 Zimmermann Bertha Miss, res. 909 New York.  
 Zimmermann Caroline (wid. Gottfried), res. 914 Wisconsin.  
 Zimmermann Edward, lab., bds. 817 Michigan.  
 Zimmermann Edward F. W., bookseller and bookbinder, 813 New York, res. same.  
 Zimmermann Emily Miss, res. 909 New York.  
 Zimmermann Frederick, res. 909 New York.  
 Zimmermann Frederick, lab., bds. 817 Michigan.  
 Zimmermann Fritz, lab., res. rear 819 Huron.  
 Zimmermann Lucia, domestic Pape House.  
 Zimmermann Traugott, teamster Sheb. Coal Co., bds. Washington House.  
 Zindrel Andreas, lab., res. 418 Washington.  
 Zinke Anna Miss, res. 1224 Erie.  
 Zinke John, lab., res. 1224 Erie.  
 Zinn John, molder, res. 1309 4th.  
 Zinke Henry, lab., res. 1224 Erie.  
 Zinke Minnie Miss, res. 1224 Erie.  
 Zirwes John, tailor, res. 624 Michigan.  
 Zirwes Peter, lab., res. 624 Michigan.  
 Zirzow William, lab., res. 1208 Erie.  
 Zoerner Gustav A. shipping clk. Th. Zschetzsche & Son, res. 633 Center.  
 Zschetzsche Charles L. (Theo. Zschetzsche & Son), res. 824 Virginia av.  
 Zschetzsche Theodore (Theo. Zschetzsche & Son), res. 715 New York av.  
**Zschetzsche Theo. & Son** (Theodore and Charles L. Zschetzsche), tanners and curriers, s. w. cor. Maryland and S. Water.  
 Zufeld Edith A., teacher Union School, res. 805 Jefferson av.  
 Zufelt Edward, engineer, res. 805 Jefferson av.  
 Zufelt Hattie, bookkeeper Garton, Griffith & Co., res. 805 Jefferson av.  
 Zufelt Jerome, mechanic, res. 805 Jefferson av.

**A. F. GUTSCH'S BOTTLED BEER** Is Warranted to keep in the Hottest Season.

Visit **G. M. GROH & BRO.'S** PHOTOGRAPH GALLERY,  
OVER POST OFFICE.

---

ZUR

122

ZWE

---

**Zurheide Adolph**, res. 1627 Michigan.

Zurheide Auguste Miss, res. s. w. cor. 13th and Erie.

Zurheide Emma Miss, res. s. w. cor. 13th and Erie.

**Zurheide Frederick**, brick yard, s. w. cor. 13th and Erie,  
res. same.

Zurheide Frederick, lab., res. s. w. cor. 13th and Erie.

Zutz William, lab., res. n. e. cor. Cherry and Georgia.

Zwerg Otto, clk., res. 534 Ontario.

---

**GEO. OLSON, 416 8th Street,** Keeps Only First-Class  
Groceries.

KING, LAWTON & FOWLE,  
Commercial Printers,

372, 374 and 376 Milwaukee St.,

MILWAUKEE, WIS.



Every Description of

Book and Job Printing

*Executed on Short Notice and at Reasonable Prices.*

CATALOGUE WORK A SPECIALTY.

SEND FOR ESTIMATES.



Buy your Ladies' & Misses' Garments, Hat & Coat's Emporium  
Shawls, Dry Goods and Notions at

A. G. WRIGHT'S  
SHEBOYGAN DIRECTORY

1884.

CLASSIFIED BUSINESS DIRECTORY.

---

ABS

123

BAN

---

Abstracts of Title.

**Clarenbach E.**, n. w. cor. 6th and Center.

Agricultural Implements.

Blocki Franz, 822 8th.

**Goerlitz Bros.**, n. e. cor. 12th and Michigan.

**Kohler, Hayssen & Stehn**, 706 to 722 Jefferson.

**Muth Henry**, 702 8th.

Themar E. W., 1015 8th.

Themar H. A., 802 8th.

Architects.

**Weeks A. L.**, 720 Ontario.

Auctioneers.

**McGlachlin Dwight**, 516 8th.

Bakers.

Baumann Bernhard, 809 Indiana.

**Fleischer Ch. F.**, 711 8th.

Mohr August, 920 8th.

**Wagner Adolph**, n. e. cor. 8th and Niagara.

Bands.

Ev. Lutheran Music Band, Chr. Koehn, director.

Schmidt's Military Band, 817 8th.

---

YOU OUGHT TO DRINK **A. F. Gutsch's Bottled Beer.** It is the Best

**G. M. GROH & BRO.** Furnish Artistic PHOTOGRAPHS  
in All Styles and Sizes.

---

BAN

124

BLA

---

**Banks.**

**Bank of Sheboygan**, w. s. 8th, bet. Center and New York  
av.

**German Bank**, s. e. cor. 8th and Center.

---

**Barbers.**

Bach Chas., 509 8th.

Fessler Henry, under German Bank.

Kausler J. F., 924 8th.

Ring Wm., 729 8th.

Schieble Joseph, 813 Michigan.

Schwaller Geo., 611 8th

---

**Bath Rooms.**

Bach Chas., 509 8th.

---

**Beer Bottlers.**

**GUTSCH A. F.,**

s. w. cor. 10th and Wisconsin.

Schreier Konrad, n. s. New Jersey, bet. Elm and Cherry.

---

**Billiard Halls.**

Pfeiler Adam, 917-921 8th.

Weise W. C., 507 8th.

---

**Bill Posters.**

Kempf Edward, 731 Pennsylvania av.

---

**Blacksmiths.**

See also Wagonmakers.

Aldag Ernst, 827 Pennsylvania av.

Bertram & Schneider, s. s. Pennsylvania av., bet. 8th and 9th.

Brand David, 1033 Michigan.

Fisher H. J., w. s. 8th, nr. Erie.

Friedrichs Henry, n. s. Indiana, 2. e. Cherry.

Klietz Christ, n. s. Pennsylvania av., bet. 8th and 9th.

Laing & Kilton, 630 Pennsylvania av.

Meissner C. H., 823 8th.

Nesemann Sigismund, 709 Center.

Pfrengr Henry, n. w. cor. 13th and Superior.

Preuss Christ, 932 Indiana.

Rehwaldt Gustav, 922 8th.

Schultheiss Charles, s. w. cor. 8th and New Jersey.

Springer E., 519 7th.

---

**Housekeepers save money and time in order-  
ing their Goods of GEO. OLSON, 416 8th.**

---

**Boarding-houses.**

**Abrahams J. H.**, s. w. cor. 8th and New York.

Bartels A. L. Mrs., 824 8th.

Brechtel A. Mrs., 915 8th.

Coferin H., 1323 4th.

**Martin Peter**, s. w. cor. Griffith and Indiana.

Simm E. Mrs., 703 Jefferson.

Tucker E. F., 530 Williams.

---

**Bookbinders.**

Zimmermann E. F. W., 813 New York.

---

**Books and Stationery.**

Kuener Adolph, 510 8th.

---

**Boots and Shoes.**

Gall Aug., s. e. cor. Beach and Virginia.

Bowe Hy., 1401 8th.

Hanf Charles, 902 Michigan.

Heinzelmann J. M., 1117 8th.

**Imig Jacob**, 629 8th.

Kempf Jacob, 731 Pennsylvania av.

Kleefish & Co., 807 Indiana.

Locas Chas., 702 Pennsylvania av.

Mallmann Fred., n. e. cor. Indiana and Cherry.

Marshall & Baartz, 415 8th.

Mayer Bernhard, 522 8th.

Mueller Carl, 1111 Michigan.

Mueller William, n. w. cor. 16th and Michigan.

**Nagel Frederick**, 1423 Indiana.

Raddas Hy., s. w. cor. 7th and New York.

Sauer M. C., 1209 8th.

Schmidt Carl, 828 8th.

**Wolf Christ**, 530 8th.

---

**Bowling Alleys.**

Diestelhorst Theo. L., 811-815 8th.

Sippel Jos., s. e. cor. 10th and Michigan.

---

**Box Manufacturers.**

Bechly Chas., 828 Erie.

**Henschel C. B.**, n. w. cor. 12th and Huron.

Thuemmler Louis, 1427 8th.

---

**Brewers.**

**Gutsch Leopold**, n. e. cor. N. Water and New York.

**Schreier Konrad**, n. s. New Jersey, bet. Elm and Cherry.

---

Orders from Dealers and  
Families Supplied at

**A. F. Gutsch's Bottling Department**

**Brickyards.**

Froehlich Aug., s. s. Indiana, nr. Beach.

Froehlich Chas., w. end New Jersey.

**Mueller & Ackermann**, foot of Washington.

**Zurheide Fr.**, s. w. cor. 13th and Erie.

**Building Materials.**

**Sheboygan Coal Co.**, s. w. cor. Virginia and N. E. Water.

**Butchers.**

See Meat Markets.

**Carpenters, Contractors and Builders.**

See also Masons.

Apel Hy., 1009 Michigan.

Baalke John, 713 6th.

Eisold Richard, 1525 Michigan.

Feuerstake Adolph, w. s. 8th, nr. Superior.

Guenther Hy., 1530 8th.

**Hildebrand Fr.**, s. w. cor. 9th and St. Clair.

**Hilpertshausen Jac.**, 1216 5th.

Lutze Charles, cor. Hickory and New Jersey.

**Mallmann Wm. F.**, 934 Wisconsin.

Steiz Adam, 431 Michigan.

Warnecke August, w. s. 4th, 2 s. Huron.

Wedell Otto, 1207 8th.

**Carpet Weavers.**

Goehler E. F., 1019 8th.

Gutheil Fr. W., e. s. 10th, n. Superior.

Scheele Adolph, 1748 8th.

**Carriage and Wagon Manufacturers.**

See also Wagonmakers.

Jung Jacob, s. e. cor. Pennsylvania av. and 9th.

**Cement. Stucco, e'c.**

**Sheboygan Coal Co.**, n. e. cor. N. Water and Virginia.

**Reiss C. & Co.**, s. end 8th st. bridge.

**Chair Factories.**

**Crocker Chair Company**, bet. 8th and N. Water, Virginia and New Jersey.

Keller Chair Co. (limited), s. e. cor. Maryland and M., L. S. & W. R'y track.

**Vessel Owners** will find it to their benefit to supply their wants at **GEO. OLSON'S, 416 8th.**



Buy your Tea, C  
Groceries, a

---

CHI

**Phœnix Chai**  
**Sheboygan M**  
Griffith and Lal

Conover S. H., 420 E

Ch.

**Descombes L. A.**, 4  
Koehn Fr., s. w. cor. 8th a.  
Scheele Hy. sr., 710 8th.

---

**Cigar Box Lumbe.**

**Henschel C. B.**, n. w. cor. 12th

---

**Cigar Manufacturers.**

Heringer Adam, 412 Michigan.  
Pantzer Paul J., 506 8th.  
Wiehn Hy., 817 8th.  
Ziegler Adolph, 707 8th.

---

**Cistern Manufacturers.**

Burk W. H. & C. E., 508 Ontario.  
**Grasse Chas.**, s. w. cor. Elm and Indiana.

---

**Clothing.**

See also Merchant Tailors.

**Bodenstein Bros.**, 516 8th.

Gottschalk J. L., 808 8th.

**Imig H. & C.**, e. s. 8th, bet. Center and New York av.

Oldenburg Carl, 612 8th.

**Trester A.**, 514 8th.

---

**Coal and Wood.**

**Reiss C. & Co.**, s. end 8th street bridge.

**Sheboygan Coal Co.**, n. e. cor. N. Water and Virginia.

---

**Commission Merchants.**

See Grain and Produce Dealers.

---

**Confectioners.**

Bell W. & Son, 730 8th.

**Fleischer Chas. F.**, 711 8th.

Hieronimus E. Mrs., 1025 8th.

Myers Edwin M., 708 Center.

Seufer Fred., 805 8th.

**Wagner Adolph**, n. e. cor. 8th and Niagara.

---

Only Excellent LAGER AND EXPORT  
BEER is Bottled at

**A. F. GUTSCH'S**

diana.

agara.

.10.  
and Michigan.

.15 Huron.  
, n. w. cor. 13th and Huron.  
Henry, 1123 Michigan.

#### Dentists.

Dillingham H. A., 802 8th.  
Duckett C. H., s. w. cor. 8th and New York.  
Ruethling H. Dr., 626 8th.  
Runge F. C., s. e. cor. 8th and New York.

#### Dredging.

**Harms C. H.**, N. E. Water, foot of Jefferson.

#### Dressmakers.

Arentsen Weseline Mrs., 728 Pennsylvania av.  
Duenkel L. Miss, 1417 8th.  
Kornreich L. Mrs., 514 Center.  
Mulkern M. Mrs., 802 8th.  
Oehrlein K. & J., 616 7th.  
Steinke G. Mrs., 1027 8th.

#### Druggists.

Bock L. & Son, 925 8th.  
Kuener Adolph, 510 8th.  
**Mahlendorf A. jr. & Co.**, 627 8th.  
**St. Sure Geo. & Bro.**, 505 8th.  
**Zaegel M. R. & Co.**, 8th street.

#### Dry Goods.

Bettelhauser G. A. & Co., 517 8th.  
**De Smidt J. & Co.**, s. w. cor. 8th and Center.

**Groceries.** Orders to any amount filled instantly at **GEO. OLSON'S, 416 8th**

DYE

129

FLO

**End & Kent**, 8th and Center.

Koehn Fr., s. w. cor. 8th and Pennsylvania av., and s. e. cor.

Griffith and Indiana.

Kommers Jac., 705 8th.

Lohmann E., 626 8th.

**Trilling Aug.**, 1015 Michigan.

Voigt H. K., 524 8th.

**Dyers.**

Bosshardt E. Mrs., n. w. cor. Pennsylvania av. and 10th.

**Elevators.**

Sheboygan Grain Association, foot of Jefferson.

**Embroideries.**

Claassen P. W. Mrs., 731 8th.

**Enameled Goods.**

Kohler, Hayssen & Stehn, 706 to 722 Jefferson.

Vollrath J. J. Mnfg. Co., s. e. cor. 6th and Huron.

**Express Companies.**

American Express Co., Postoffice building.

**Fancy Goods.**

Beyerstedt & Claassen, 731 8th.

Henne John, 708 8th.

**Florists.**

**Schucht Otto**, store 8th, greenhouse n. end 6th.

Speckmann Ad. Mrs., 1229 St. Clair.

**Feather Renovators.**

Rosenthal Louis, 816 8th.

**Feed Cutter Mnfrs.**

Elocki F., 802 8th.

**Fish Dealers.**

**Koehn Frederick sr.**, foot of 8th.

**Flour and Feed.**

Gerem Jac. M., 704 8th.

Herbst H. A., 814 8th.

**Hoppe Charles**, 706 Center.

**A. F. GUTSCH'S BOTTLED BEER** Is Warranted to keep in  
the Hottest Season.

**Visit G. M. GROH & BRO.'S PHOTOGRAPH GALLERY,**  
OVER POST OFFICE.

---

FUR

130

GRA

---

Mehrtens H., s. w. cor. 12th and Superior.

Steffen John, 414 8th.

**Trilling Aug.,** 1015 Michigan.

---

**Furniture.**

Albrecht Ch., 614 8th.

Gerend Jac., 704 8th.

**Hanchett J. J. & S. D.,** 424 and 426 8th.

Mattoon Geo. B., n. w. cor. N. Water and New Jersey.

**Riedel Ch.,** 717 8th.

---

**Gas Works.**

Sheboygan Gas Co., w. s. N. Water, bet. Center and New York.

---

**General Stores.**

**De Smidt J. & Co.,** s. w. cor. 8th and Center.

Friedrichs H. J. & P., s. e. cor. Pine and Indiana.

Koehn F., s. w. cor. 8th and Pennsylvania av., and s. e. cor.

Griffith and Indiana.

Kraemer Wm., 507 8th.

Kuehmstaedt J. & F., 419 8th.

Lintz Frederick, 905-911 Michigan.

Otten Henry D., 916 8th.

Trilling Aug., 1015 Michigan.

---

**Gents' Furnishing Goods.**

**Bodenstein Bros.,** 516 8th.

**Trester Adam,** 514 8th.

---

**Ginger Ale.**

**Seidemann Fr.,** s. e. cor. 10th and Center.

---

**Grain Dealers.**

See also Produce Dealers.

Liebermann M., 931 8th.

Reiss C. & Co., s. end 8th st. bridge.

Sheboygan Merchants' Association, e. end Pennsylvania av.

---

**Graphit Foundries.**

Milwaukee Graphit Co., e. of M. L. S. & W. depot.

---

**Gray Enameled Ware.**

**Kohler, Hayssen & Stehn,** 706 to 722 Jefferson.

Vollrath Jacob J. Mngf. Co., s. e. cor. 6th and Huron.

---

**GEO. OLSON, 416 8th St.,** Keeps only First-Class Groceries.

GRO

131

HAR

**Grocers.**

Aldag Ernst, n. w. cor. Hickory and Jefferson.

**Bentrop Wm.**, n. s. Indiana, 3 w. Griffith.

Bettelhauser G. A. & Co., 517 8th.

Buchheim Hermann, 515 8th.

**End & Kent**, 8th and Center.

Feagan P., 501 8th.

**Herbst H. A.**, 814 8th.

**Hoffmann F. & Son**, 620 8th.

Keseberg Jos., n. e. cor. 8th and New York.

**Koehn F.**, s. w. cor. 8th and Pennsylvania av.

Lohmann E., 626 8th.

**Mehrtens H.**, s. w. cor. 12th and Superior.

Neumeister C. & Bro., n. e. cor. 10th and Michigan.

**Olson George**, 416 8th.

Ort Nicholas, 811 Huron.

**Otten H. D.**, 912 8th.

Petrick G. E., 1111 8th.

**Rosenthal Fritz**, 816 8th.

Scheele Henry, 710 8th.

Silbernagel John, 1102 8th.

**Trilling Aug.**, 1015 Michigan.

Voigt H. K., 524 8th.

Zabel Albert, 711 Pennsylvania av.

**Hair Goods.**

Henne John, 708 8th.

Senftenberg R. Mrs., 728 8th.

**Hardware—Wholesale.**

**Geele F.**, n. w. cor. 8th and Center.

**Hardware—Retail.**

Baumann John, 614 8th.

Geele F., n. w. cor. 8th and Center.

**Krause & Darling**, 508 8th.

Lawrence F., 519 8th.

**Look & Kaas**, 925 8th.

**Muth Henry**, 702 8th.

**Harnessmakers.**

Beim Wm., s. w. cor. Pennsylvania and Hickory.

Friedrichs H. J. & Son, s. e. cor. Pine and Indiana.

Goldschmidt Aug., 714 8th.

Mueller Henry C., 516 8th.

Schlicht & Telgener, 825 8th.

**YOU OUGHT TO  
DRINK**

**A. F. Gutsch's Bottled Beer. It is the Best**

HOT

132

INS

---

**Hotels.**

**Evergreen City House**, s. e. cor. Griffith and S. Water.

Franklin House, 718-722 Center.

Mechanic's Home, s. w. cor. S. Water and New Jersey.

Pape House, 713-721 Center.

**Park Hotel**, n. e. cor. 8th and Erie.

Republican House, 836 St. Clair.

**St. Charles Hotel**, s. w. cor. 8th and Ontario.

**St. Clair House**, 631-635 Jefferson.

Washington House, 815 to 823 Centre

**Wisconsin House**, 518 522 8th.

---

**House Movers.**

Oehlmann William, s. e. cor. 9th and Huron.

Scheele Henry sr., 710 8th.

---

**Insurance Agents.**

**Cole Nathan**, postoffice building.

Hamann Aug., 922 Michigan.

Higby Andrew, 513 8th.

**Hoppe F.**, n. e. cor. 10th and New York.

**Mead James H.**, German Bank.

Mogenson John, s. e. cor. 8th and Pennsylvania av.

**Nagel Fred.**, 1423 Indiana.

**Wilgus M. H.**, postoffice building.

---

**Insurance Companies—Accident.**

Accident Insurance Co., of North America, Montreal, Ontario.

Fidelity and Casualty, of New York City, J. Mogenson, agt.

Travelers Life and Accident Ins. Co., of Hartford, Conn., N.

Cole, agt.

---

**Insurance Companies—Fire.**

Aetna Ins. Co., of Hartford, Conn., N. Cole, agt.

Allemania Ins. Co., Pittsburgh, Pa.

American Ins. Co., Newark, New Jersey, A. C. Prescott, agt.

Boylston, of Boston, Mass., N. Cole, agt.

British America, of Toronto, Canada, F. Nagel, agt.

Buffalo German Ins. Co., Buffalo, N. Y.

City of London, of London, England, J. Mogenson, agt.

Clinton, of New York City, N. Cole, agt.

Commercial Union Ins. Co., of London, England, F. Nagel, agt.

Concordia Ins. Co., of Milwaukee, Wis., F. Nagel, agt.

Continental, of New York City, N. Cole, agt.

Fire Association, of England, N. Cole, agt.

Franklin, of Philadelphia, Pa., N. Cole, agt.

---

**Housekeepers save money and time in ordering their Goods of GEO. OLSON, 416 8th.**

German American Ins. Co., of New York City.  
**German Ins. Co.**, of Freeport, Ill., F. Hoppe, agt.  
Glens Falls Ins. Co., of Glens Falls, New York.  
**Howard Insurance Co.**, of New York City, F. Hoppe, agt.  
Imperial, of London, England, J. Mogenson, agt.  
Liverpool, London and Globe, of Liverpool, England, John Mogenson, agt.  
**Manufacturers Fire and Marine Ins. Co.**, of Boston, Mass., F. Hoppe, agt.  
Merchants', of Newark, New Jersey, N. Cole, agt.  
**Milwaukee Mechanics**, Fr. Hoppe, agt.  
Niagara, of New York City, N. Cole, agt.  
North British and Mercantile, of England, N. Cole, agt.  
North German, of Hamburg, Germany, J. Mogenson, agt.  
Phoenix Ins. Co., of Hartford, Conn., N. Cole, agt.  
Phoenix, of London, England, N. Cole, agt.  
**Providence Washington Ins. Co.**, of Providence, R. I., F. Hoppe, agt.  
Rhode Island Underwriters, Providence, R. I., Wilgus.  
Rochester German Ins. Co., of Rochester, N. Y., Hamann.  
Rockford Ins. Co., of Rockford, Ill., Hamann.  
Shoe and Leather, of Boston, Mass., N. Cole, agt.  
**Springfield Fire and Marine Ins. Co.**, of Springfield, Mass., Fr. Hoppe, agt.  
Traders, of Chicago, Ill., J. Mogenson, agt.  
Washington Fire and Marine Ins. Co., of Boston, Mass.  
Williamsburgh City Ins. Co., of New York, J. Mogenson, agt.

**Insurance Companies—Life.**

Continental Life Ins. Co., of Hartford, Conn., Hamann.  
New York Life Ins. Co., of New York City, J. Mogenson, agt.

**Insurance Companies—Marine.**

Boston Marine Ins. Co., of Boston, Mass., J. Mogenson, agt.

**Iron Foundries.**

**Jenkins David**, n. e. cor. 8th and Virginia.  
**Kohler, Hayssen & Stehn**, 706-722 Jefferson.  
Meyer & Schrage, n. e. cor. 9th and Pennsylvania av.  
**Vollrath Jacob J. Mnfg. Co.**, s. e. cor. 6th and Huron.

**Justice of the Peace.**

**McGlachlin Dwight**, 516 8th.

Orders from Dealers and Families Supplied at **A. F. Gutsch's Bottling Department**

**G. M. GROH & BRO.** Have a Large Stock of Fine and Valuable ART WORKS.

KNIT

134

MAR

**Knit Goods.**

Bode L., 613 8th.  
Guenther Emil, 717 8th.

**Laundry.**

Onk S. F. Mrs., 417 8th.

**Lawyers.**

Benfey Felix, n. e. cor. 8th and New York.  
**Dean C. A.**, 513 8th.  
Harvey H. L., 918 8th.  
Krez C., s. e. cor. 8th and New York.  
**Krez Paul**, s. e. cor. 8th and New York.  
Phalen D., 502 8th.  
**Prescott A. C.**, n. e. cor. 8th and New York av.  
**Seaman & Williams**, n. w. cor. 8th and Center.  
**Williams Bille**, Court House.

**Lime Dealer.**

Roth H. E., 824 Niagara.

**Livery Stables.**

Bessinger H. C., n. s. 8th, nr. Park.  
**Otte Louis**, s. w. cor. 7th and Center.  
Rauffus Ludwig, n. s. Wisconsin, nr. 8th.  
**Silbernagel & Liebl**, n. w. cor. 8th and Erie.

**Lumber Dealers.**

**Freyberg C. B. & Bros.**, n. e. cor. 8th and New Jersey.  
Loesing Aug., n. e. cor. 10th and Superior.  
**Schrader & Thompson**, n. e. cor. Indiana and Walnut.  
**Winter Michael**, s. e. cor. 8th and Maryland.

**Machine Shops.**

Blocki F., w. s. 8th, bet. Niagara and Wisconsin.  
**Jenkins David**, n. e. cor. 8th and Virginia.  
Meyer & Schrage, n. e. cor. 9th and Pennsylvania av.

**Malt Houses.**

**Gutsch Leopold**, cor. 10th and New York av.  
**Schreier Conrad**, n. s. New Jersey, bet. Elm and Cherry.

**Marble Yards.**

**Root W. M.**, s. e. cor. 8th and Jefferson.  
Scheele Hy. jr., 712 8th.

**Vessel Owners** will find it to their benefit to supply their wants  
at **GEO. OLSON'S, 416 8th.**



Buy your Tea, Coffee, Sugar and Fancy Groceries, at Lowest Prices, at **End & Kent's Emporium**

MAS

135

MIL

---

**Masons.**

Forster J. B., 1317 10th.  
Klein Christ, 1216 Erie.  
Luecke & Roeder, 523 Williams and 717 St. Clair.  
**Mueller & Ackermann**, 621 Wisconsin.  
Reinwand Kaspar, 1541 8th.  
Schneidewind Fr., n. w. cor. Elm and Indiana.

---

**Meat Markets.**

**Bandmann & Bro.**, 801 8th.  
Buechele Adolph, 818 8th.  
Degenkolbe F., 613 Center.  
Gottschalk Michael, 817 Michigan.  
Kaufmann Fred., 805 Indiana.  
Keller M., 1128 Michigan.  
Kesewiter Andreas, 811 Indiana.  
Knocke Charles, 1029 8th.  
Krieg Charles, 1517 Indiana.  
Mahrholz Chr., w. s. Hickory, 2 s. Jefferson.  
**Oberreich Chas.**, 513 8th.  
Steckhan Hy., 618 8th.  
Theek Aug., 1221 8th.

---

**Merchant Tailors.**

Apel Wm., 1017 8th.  
**Bodenstein Bros.**, 516 8th.  
**Imig H. & C.**, 625 8th.  
Reis E., 830 8th.  
**Trester Adam**, 514 8th.

---

**Midwives.**

Dinkel Mary Mrs., 1121 8th.  
Engel F. Mrs., 906 Indiana.  
Grupe Anna Mrs., 1125 Michigan.  
Mallmann M. Mrs., e. s. 9th, nr. Niagara.

---

**Milliners.**

Bartels Mary Miss, 719 New York.  
De Ville M. Mrs., 321 8th.  
Eberlein E. Miss, 831 8th.  
Forrer Mary Miss, 1107 8th.  
Henne John, 708 8th.  
Hunnemann J. Mrs., 730 8th.  
Koch H. Mrs., 714 Center.  
Rabe Albert, 623 8th.

---

**Only Excellent LAGER AND EXPORT  
BEER is Bottled at**

**A. F. GUTSCH'S**

---

**Mineral Waters.**

**Seidemann F.**, s. e. cor. 10th and Center.  
Sheboygan Mineral Water Co., 913 8th.

---

**Ministers.**

Blow Robert W. Rev. (Epis.), 627 Ontario.  
Goehringer J. G. (Luth.), 916 New York.  
Haider Michael Rev. (Cath.), n. w. cor. 8th and Superior.  
Homuth Frederick Rev. (M. E.), n. e. cor. 9th and Erie.  
Karnopp Ferdinand (M. E.), 706 Erie.  
Kluge John T. (Ger. Ref.), 725 Erie.  
**Nietmann Louis Rev.** 717 Michigan.  
Wilson A. H. P. 1219 6th.

---

**Musical Instruments.**

Buchheim H., 515 8th.

---

**Music Teachers.**

Koehn Christopher, foot of 8th.  
Schlick Anna Mrs., 632 Michigan.

---

**Newspapers.**

**National Demokrat**, s. e. cor. 8th and Center.  
**Sheboygan Herald**, 717 Pennsylvania av.  
**Sheboygan Times**, 412 8th.  
**Sheboygan Zeitung**, 821 8th.

---

**Notaries Public.**

Clarenbach E., n. w. cor. 6th and Center.  
Mogenson John, s. e. cor. 8th and Pennsylvania av.

---

**Notions.**

Lintz C., 908 Michigan.

---

**Omnibus Lines.**

**Bessinger Hubert C.**, w. s. 8th, 2 n. Erie.  
**Otte Louis**, s. w. cor. 7th and Center.

---

**Painters.**

Bartels William, 719 New York.  
Ewer Jesse, 504 Michigan.  
Ibs William H., 1008 St. Clair.  
**Schmidt Jac. C.**, 1008 Michigan.  
Schmidt Joseph, 814 Pennsylvania av.  
Venneberg Carl, cor. 5th and Niagara.  
Weigand Paul, 823 Pennsylvania av.

---

**Groceries.** Orders to any amount  
filled instantly at **GEO. OLSON'S, 416 8th.**

**Parks.**

Born's Park, s. w. cor. 14th and Michigan.  
Waldschloessen, F. Gutsch, prop., w. s. Calumet road.  
Schuetzen Park, n. end city, nr. lighthouse.

**Passage Agencies and Companies.**

**Kroos Julius**, Bank of Sheboygan.  
American Line, Liverpool, Jul. Kroos, agt.  
Hamburg A. P. Co., of Hamburg, Jul. Kroos, agt.  
Inman Line, Liverpool, Jul. Kroos, agt.  
Monarch Line, of London, England, J. Mogenson, agt.  
North German Lloyd S. S. Co., of Bremen, Germany, Jul.  
Kroos, agt.  
Red Star Line, of Antwerp, Belgium, Jul. Kroos, agt.  
Stettin Lloyd, of Stettin, Germany, J. Mogenson, agt.  
Swedish Line, of Stockholm, J. Mogenson, agt.  
Thingvalla Line, of Copenhagen, Denmark, J. Mogenson, agt.

**Patternmakers.**

Williams H. G., 632 Pennsylvania av.

**Photographers.**

**Groh G. M. & Bro.**, Postoffice building.  
**Halbach Chas. H.**, 610 8th.  
**Koerner, J. M.**, 607 8th.  
Morgeneier J. W., 501 8th.

**Physicians.**

Bock Louis, 925 8th.  
Clarke Almon, 1109 5th.  
Gunther Wm. H., n. w. cor. 8th and Wisconsin.  
Hahn F., 728 Center.  
Meyer Math., n. e. cor. Hickory and Jefferson.  
**Muth Carl**, n. w. cor. 8th and New York.  
**St. Sure Geo.**, 503 8th.  
**St. Sure Lindsfelt A. F.**, s. w. cor. 6th and New York.  
Squire Henry D., 606 8th.  
**Tift Wm. F.**, n. e. cor. 8th and New York.

**Planing Mills.**

Garton, Griffith & Co., foot of 8th.

**Plaster Mills.**

Elwell Wm., e. s. S. Water, nr. Indiana.

**A. F. GUTSCH'S BOTTLED BEER** Is Warranted to keep in  
the Hottest Season.

**Visit G. M. GROH & BRO.'S PHOTOGRAPH GALLERY,**  
OVER POST OFFICE.

PLA

138

SAL

**Plastering Hair.**

Illinois Leather Co., S. Water, nr. M. L. S. & W. depot.

**Plumbers.**

**Brechtel Wm.,** 408 8th.

**Printers.**

**Howe L. K.,** 717 Pennsylvania av.

**Pott Aug. W.,** 819 8th.

**Ross H. N.,** 412 8th.

**Zillier Carl,** s. e. cor. 8th and Center.

**Produce Dealers.**

**Hoffmann F. & Son,** foot of Pennsylvania av.

Liebermann M., s. e. cor. 8th and Ontario.

**Pump Manufacturers.**

Keller Chas., 710 Center.

**Railroads.**

Chicago & Northwestern Railroad depot, S. Water, e. Griffith.

Milwaukee, Lake Shore & Western R. R. depot, cor. Pennsylvania av. and S. Water.

**Real Estate.**

**Clarenbach E.,** n. w. cor. 6th and Center.

**Cole Nathan,** Postoffice building.

**Hilmert William,** 1103 8th.

Mogenson John, s. e. cor. 3d and Pennsylvania av.

**Restaurants.**

Myer Chas., s. e. cor. 8th and Pennsylvania av.

Pfeiler Ad., 917 to 921 8th.

Weigand Hy. J., 1109 Pennsylvania av.

**Weise W. C.,** 507 8th.

**Saloons.**

**Abrahams J. H.,** s. w. cor. 8th and New York.

Arnold A. F., 817 Center.

Bentrop William, n. s. Indiana, 3 w. Griffith.

Bessinger H. C., w. s. 8th, bet. Erie and St. Clair.

Boehme Charles A., s. w. cor. Griffith and Indiana.

Born Charles, s. w. cor. 14th and Michigan.

Brechtel A. Mrs., 915 8th.

Diestelhorst Theo. L., 811-815 8th.

Goldschmidt Aug., 716 8th.

**GEO. OLSON, 416 8th Street,** Keeps Only First-Class Groceries.

# PHOTOGRAPHIC STUDIO

## CHAS. H. HALBACH,

— 610 8th St., nr. Center. —

Before getting a Picture everybody ought  
to visit this Studio.

---

## M. H. WILGUS,

# Insurance Agent,

P. O. Building, Am. Express Co.'s Rooms.

*All Losses sustained will be promptly adjusted.*

---

# SINGER SEWING MACHINES

## HENRY WEIMAR, AGT.

For Sheboygan County.

X26 Eighth Street, - - SHEBOYGAN, WIS.

---

## ✱ PAUL J. PANTZER ✱

# CIGAR ✱ MANUFACTURER

— ) AND DEALER IN ( —

*Fine Cigars, Tobacco and Smokers' Materials.*

506 8th Street,  
NEAR THE POST OFFICE, }

SHEBOYGAN, WIS.