LIBRARIES
UNIVERSITY OF WISCONSIN–MADISON

Marche des phantoms.

Holst, Eduard, 1843-1899
Milwaukee: Wm. Rohlfing and Co., 1888

https://digital.library.wisc.edu/1711.dl/E7TTJUW6ZY4GN9B

http://rightsstatements.org/vocab/NoC-US/1.0/

The libraries provide public access to a wide range of material, including online exhibits, digitized collections, archival finding aids, our catalog, online articles, and a growing range of materials in many media.

When possible, we provide rights information in catalog records, finding aids, and other metadata that accompanies collections or items. However, it is always the user's obligation to evaluate copyright and rights issues in light of their own use.

728 State Street | Madison, Wisconsin 53706 | library.wisc.edu

Marche des Phantoms

Grand March of the Phantoms

pour le Piano

par

EDOUARD HOLST.

Piano Solo	$ – 75
Piano 4 Hands	$ 1. 00
2 Pianos 8 Hands	$ 2. 00

Mit Vorbehalt aller Arrangements.

Eigenthum des Verlegers für alle Länder.
Propriété pour tous pays.

Den Internationalen Verträgen gemäss geschützt.
Ent. Stationers Hall London.

Copyright 1888 by Wm Rohlfing & Co.

This Design is the property of Wm Rohlfing & Co and duly copyrighted

Wm. Rohlfing & Co.
Publishers & Importers
MILWAUKEE, WIS.

BERLIN,
BOTE & BOCK.
RIES & ERLER.
CARL SIMON.
RICH. KAUN.

Fr. Kistner
Auslieferungs-Lager für Europa
LEIPZIG.

LONDON, STANLEY LUCAS, WEBER & Cº
HAMBURG, AUG. CRANZ. OFFENBACH a/M., JOH. ANDRÉ. MAINZ, B. SCHOTT's Söhne. BRESLAU, JULIUS HAINAUER.

Lith. Anst. v. C. G. Röder, Leipzig

March – Holst – Marche des Phantoms

Marche des Phantoms.

March of the Phantoms.

Grand March de Concert.

Secondo.

Eduard Holst.

Moderato.

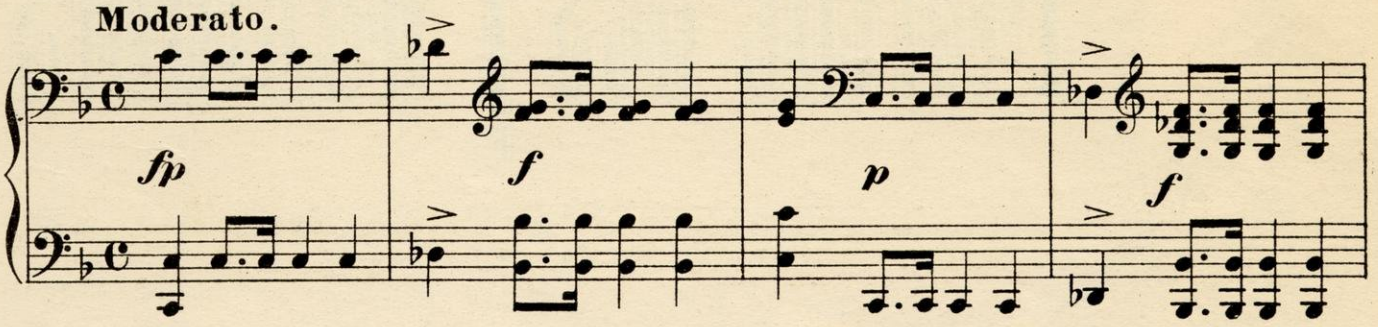

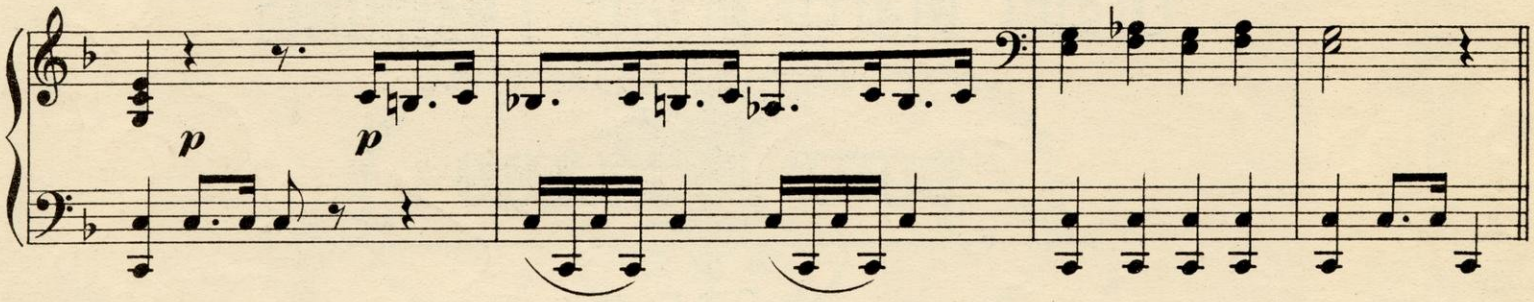

Tempo di marcia.

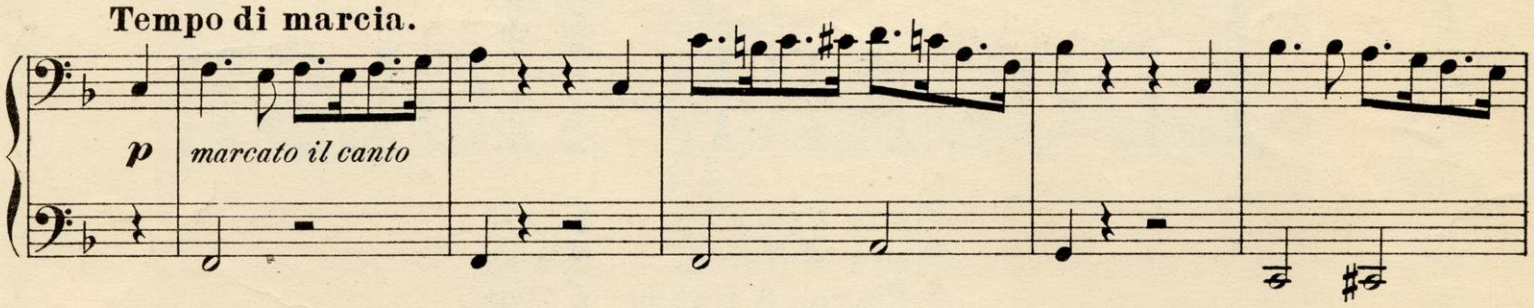

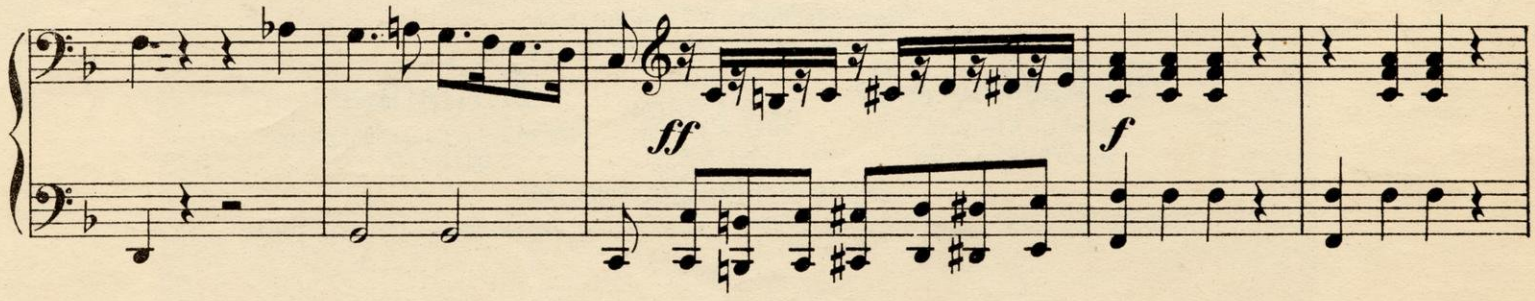

Copyright 1888 by Wm Rohlfing & Cº

Marche des Phantoms.

March of the Phantoms.

Grand March de Concert.

Primo.

Moderato.

Eduard Holst.

fp *f* *p* *f*

p *p*

Tempo di marcia.

f *p* *f* *p*

f *p* *ff* *f*

Copyright 1888 by Wm Rohlfing & Cº

ff *p* *cresc.* *p* *f* *f* *p*

1. 2.

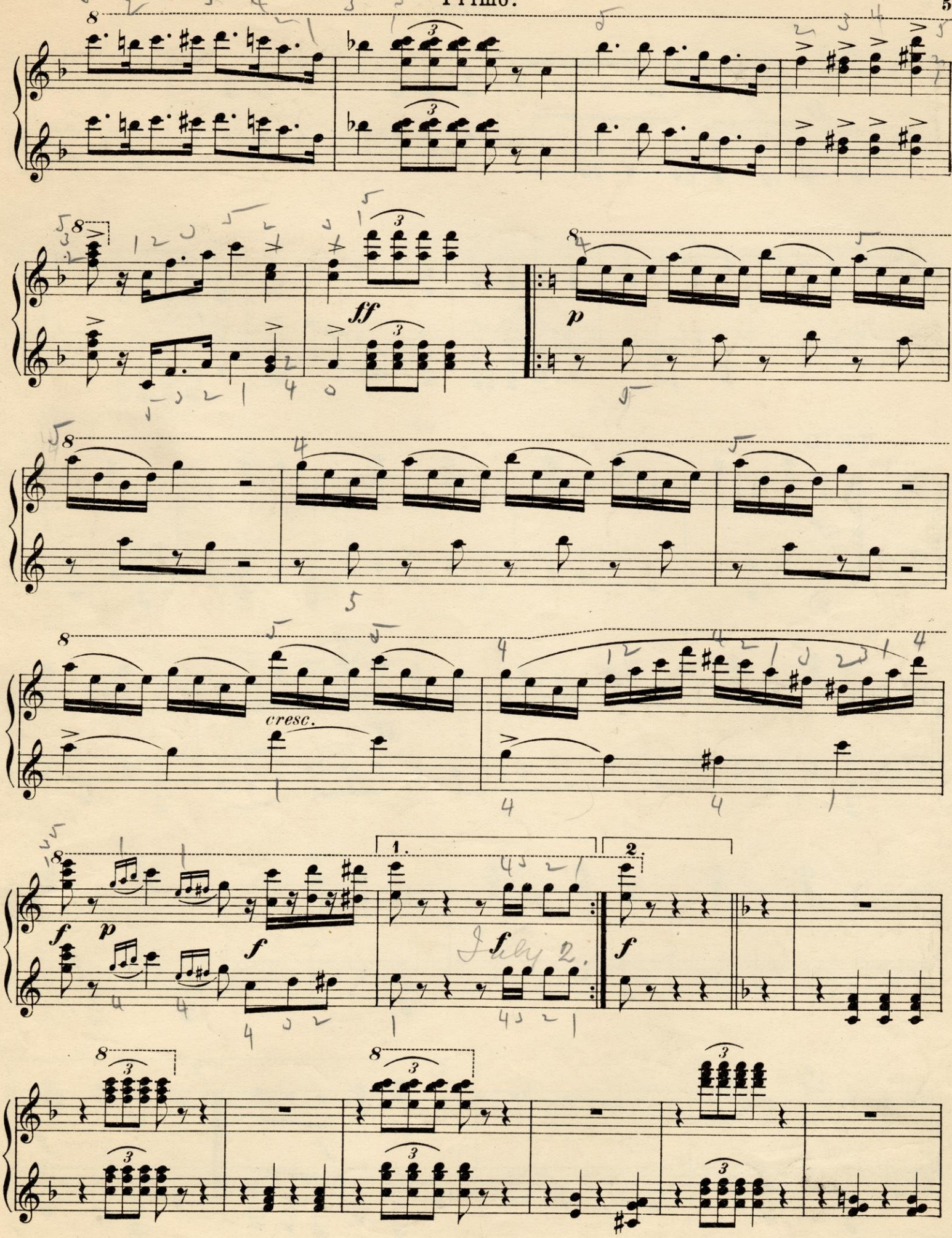
ff
p
cresc.
f
p
f
1.
2.
f
f

ff

f

TRIO.

mf

ff

f

1.

2.

f

8

ff

8

f

f

TRIO.

mf

p

ff

mf

f

1.

f

2.

f

ff marcato con fuoco

1.

fz

2.

mf

ff

p

ff con fuoco

1.

2.

fz

mf

ff

p

8

ff

mf

cresc.

ff rall.

a tempo

rall. pp

ffz

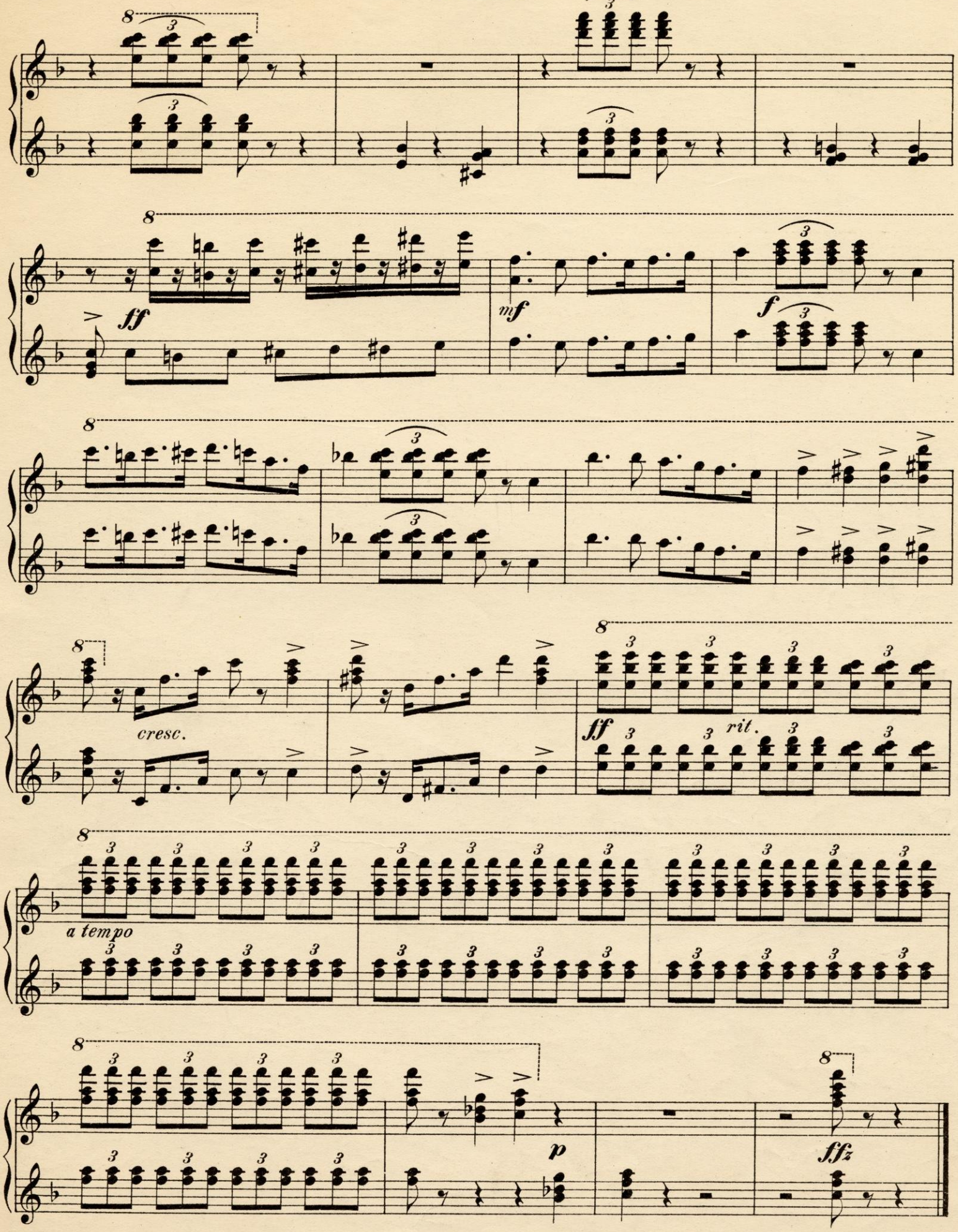

Stich und Druck der Röder'schen Officin in Leipzig.