

# LIBRARIES

UNIVERSITY OF WISCONSIN-MADISON

## Orchestra part: cello. c1884

von Suppé, Franz et al.

[s.l.]: [s.n.], c1884

<https://digital.library.wisc.edu/1711.dl/WRXOEFPRMTQES8H>

Based on date of publication, this material is presumed to be in the public domain.

For information on re-use see:

<http://digital.library.wisc.edu/1711.dl/Copyright>

The libraries provide public access to a wide range of material, including online exhibits, digitized collections, archival finding aids, our catalog, online articles, and a growing range of materials in many media.

When possible, we provide rights information in catalog records, finding aids, and other metadata that accompanies collections or items. However, it is always the user's obligation to evaluate copyright and rights issues in light of their own use.

*Cello*

# ORCHESTRATION

OF

*A Trip to Africa*

No Copying Of This Work Allowed  
Under Any Circumstances.

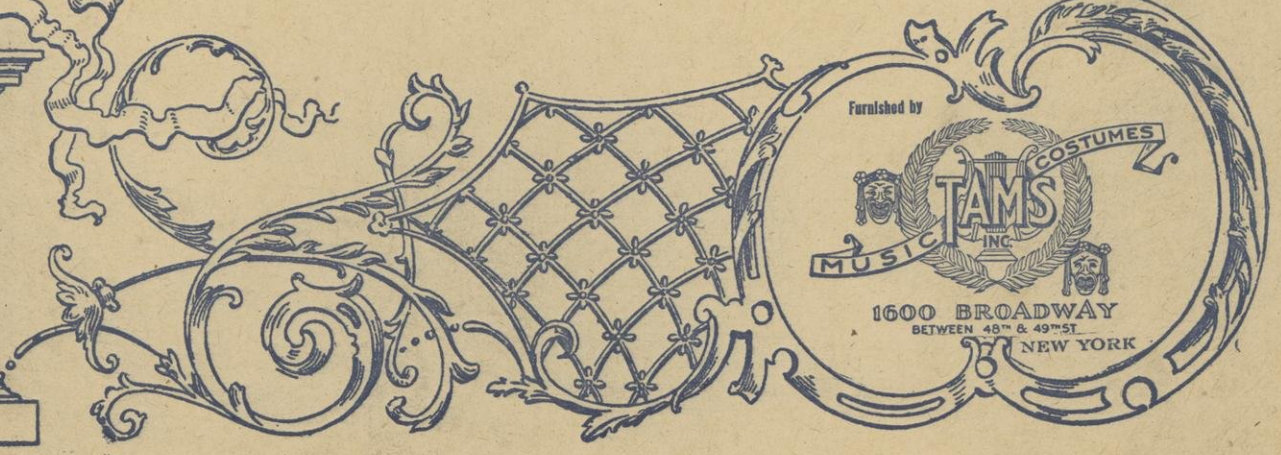

Furnished by

1600 BROADWAY  
BETWEEN 43<sup>RD</sup> & 45<sup>TH</sup> ST.  
NEW YORK

**IMPORTANT**

**DO NOT Mutilate this part.**

**Make only Necessary cuts with Black Lead Pencil,  
and very lightly.**

**ANY CUTS Made with ink, colored or indelible pencil  
mutilates this part.**

**As music of this description now cannot be purchased  
All damage will be charged for.**

**A. W. TAMS MUSIC LIBRARY, Inc.**

Die Afrikareise Oper in 3 Acten von Franz von Suppé

Bello

I. Act

Preludio

THEATRE  
AMBERG, NORDEN

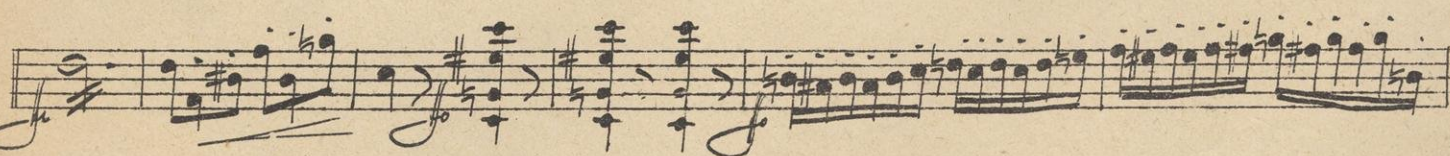
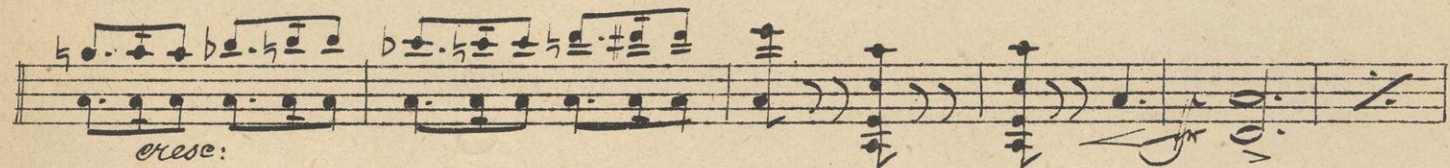
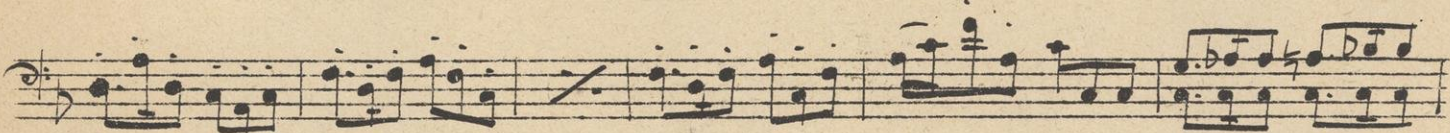

2.

*rallent. e dim. poco a poco*

*Andante*

*No 1<sup>a</sup> Introduzione*

4.

*No 10 Touristen-Lied*

*No 1. c. Erscheinen Muzzins*

*Recit*

*Modto con moto*

# No 2 Entrée des Princes

*All. brillante*

*excec:*

*mf*

*rit*

*Cello*

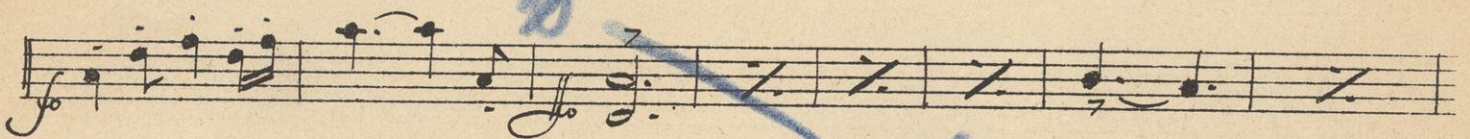
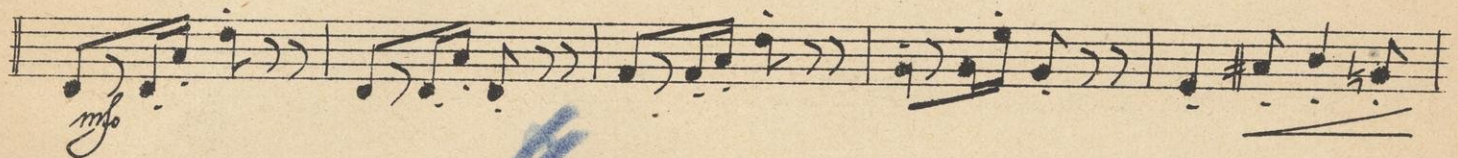
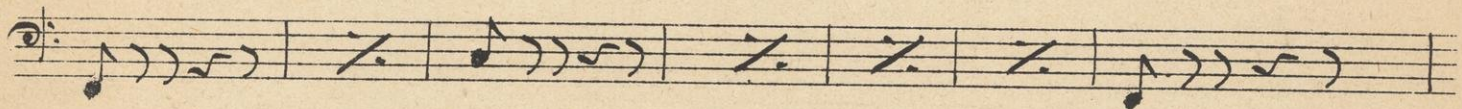
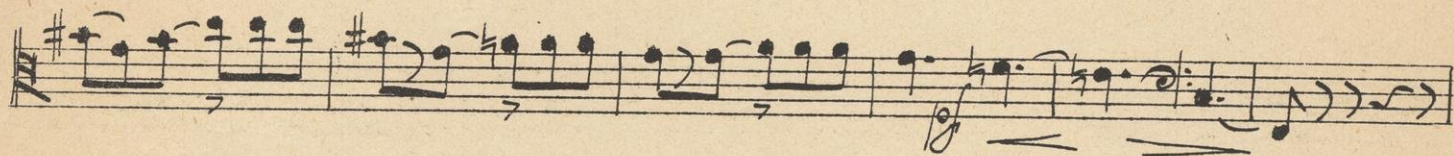
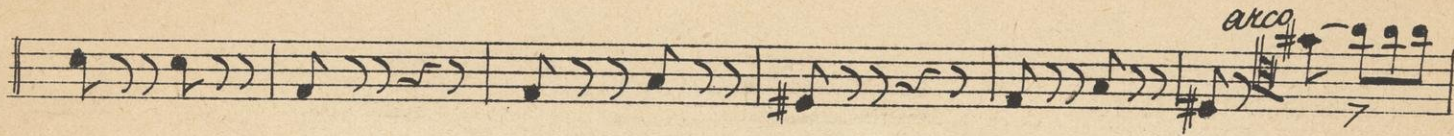
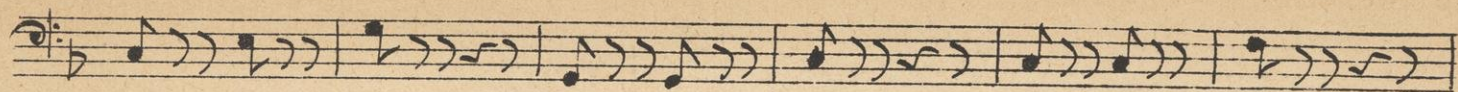

*And. Entrée du Titania*

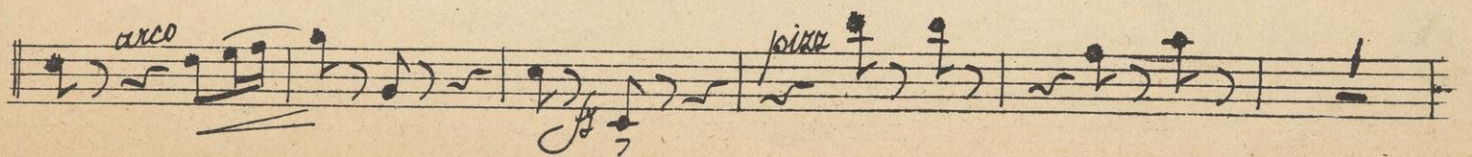
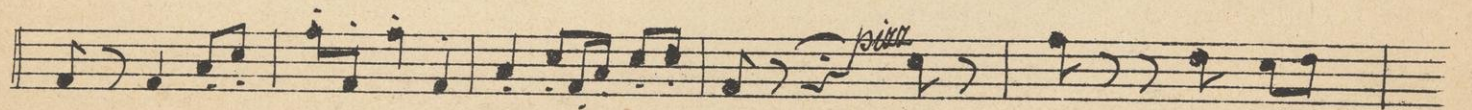

arco

Moderato

Andantino rubato

Andantino preciso

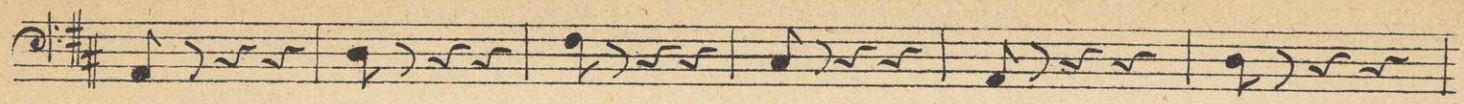

*Allegretto*

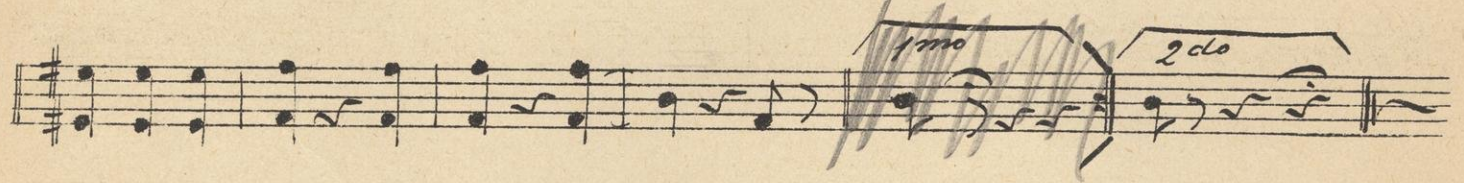
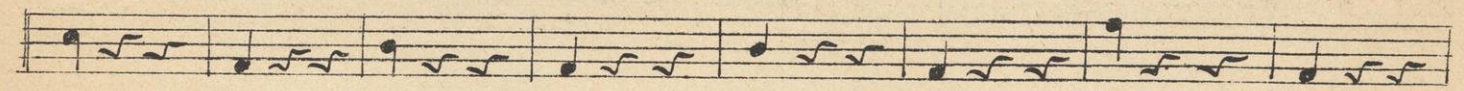

*Nº 3 1/2 Antarsids Abgang*

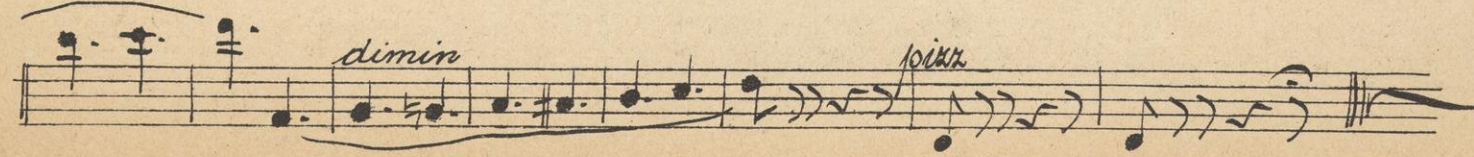

# N<sup>o</sup> 4 Quartett.

*Andantino con moto* *Solo.*  
9

*pizz.*

*arco*

*p* *arco* *cresc.* *mf* *f*

*f* *pizz.*

*arco*

*Recit*

*Moderato* *piu*

*arco* *piu*

*arco* *p*

*p*

*mf*

*All. vivo alla breve* *p* *piu*

1 2 3 4 5 6 7 8 9

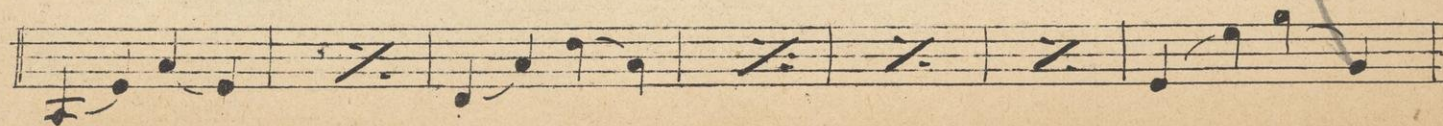
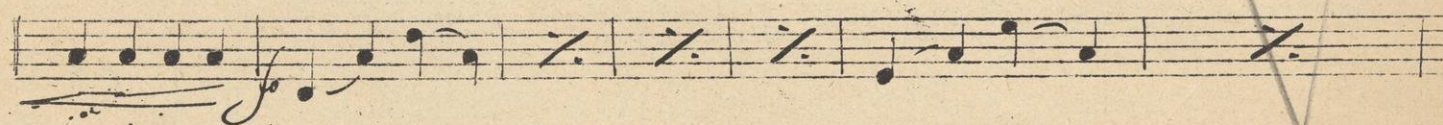
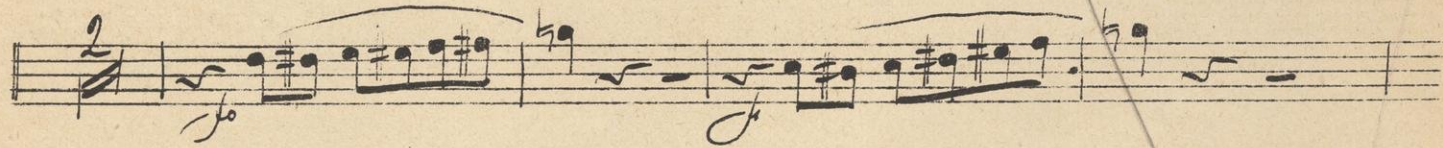
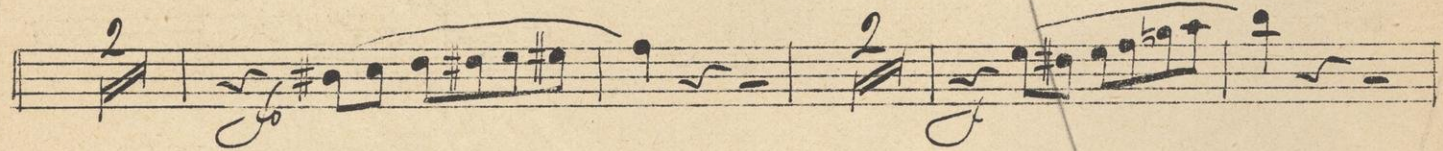
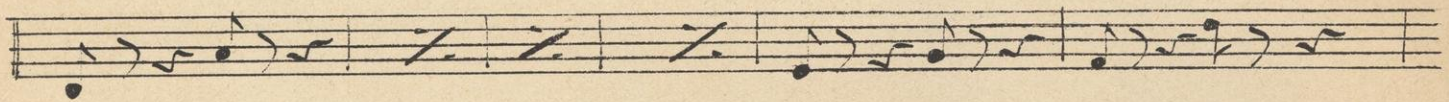
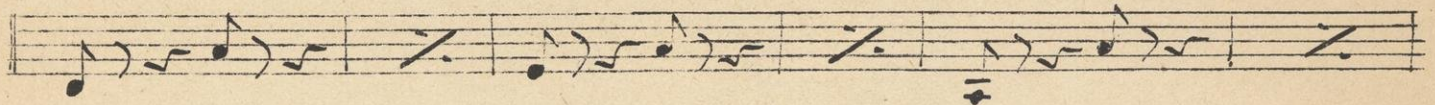
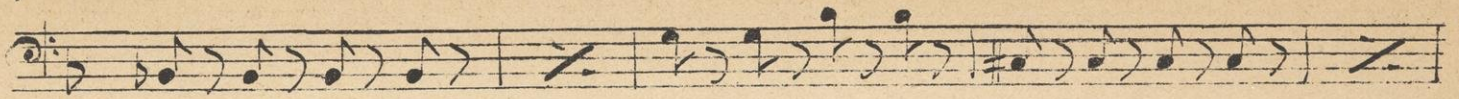

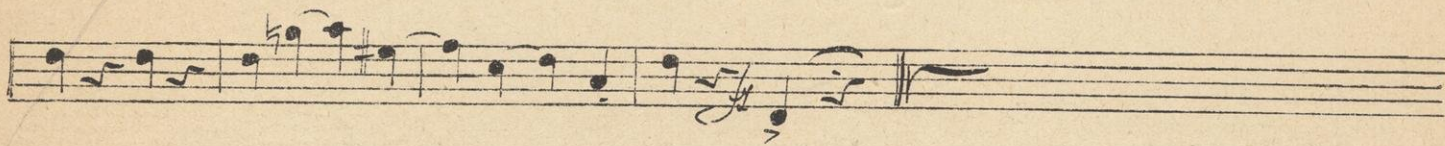
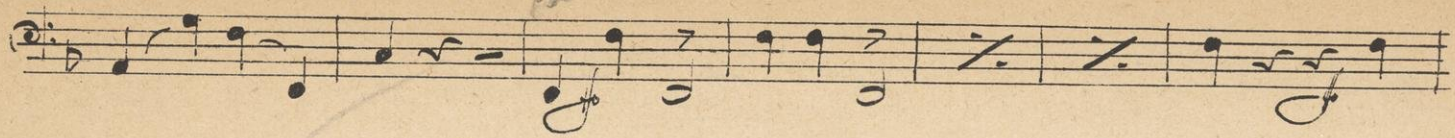

*Finis* *Ferrill*

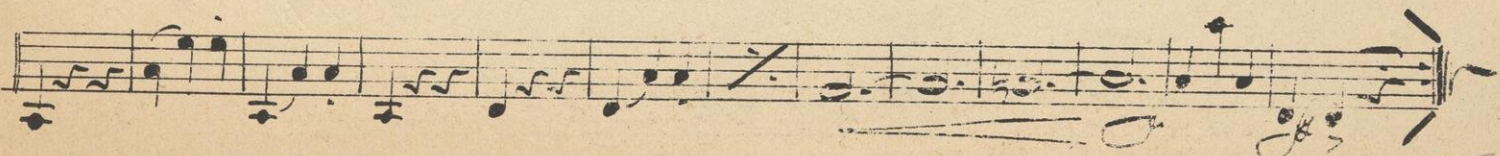
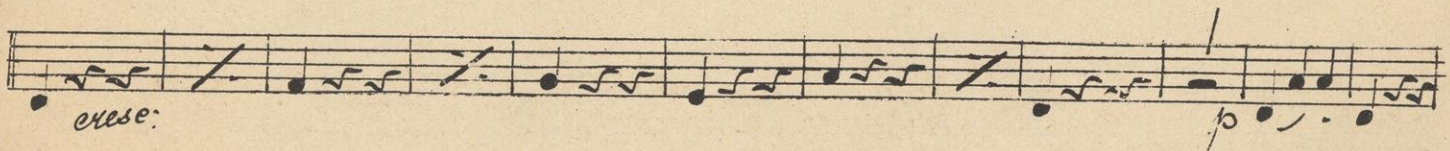
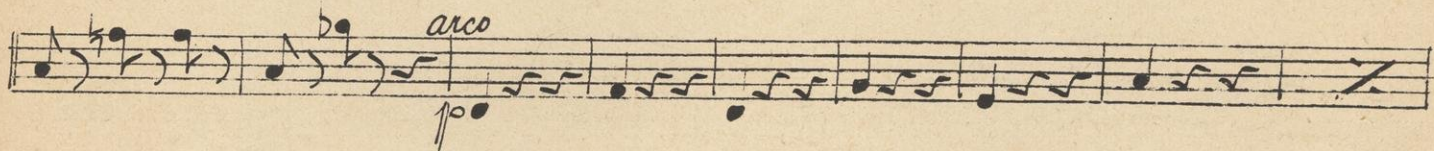
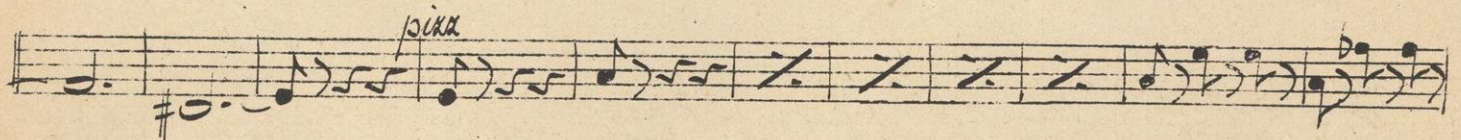
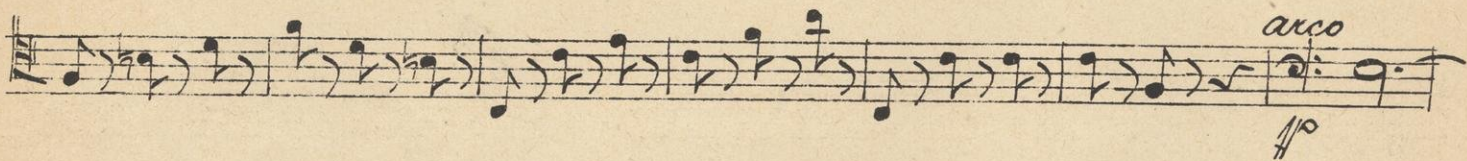
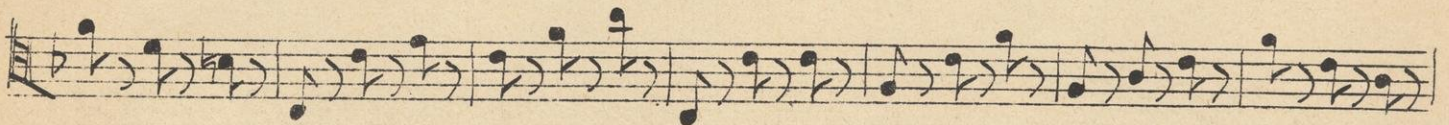

*3 Vers*

# Nº 6 Finale 1<sup>mo</sup>

*Allegretto pesante* Solo. *ff*

*arco.*

*ff* *dimin*

*ff*

*pizz* *3* *pizz* *3* *pizz* *3* *fin laye.*

*pizz* *3* *pizz* *3* *pizz* *1* *pizz* *b*

*ff*

*arco.*

*ff*

*dimin*

*ff* *5*

Cello

*Allo non molto*

Cello

*Andante*

*arco*

*cresc.*

*pizz* *arco*

*Allegretto*

*Allegretto pesante*

*Alla breve*

*Marchato assai*

*II. Act*

*Finis a Entr'act*

*Allegretto*  $\text{3/4}$   $\text{H}$  *pizz*

*arco*  
*ff*

*pizz* *arco*  
*ff*

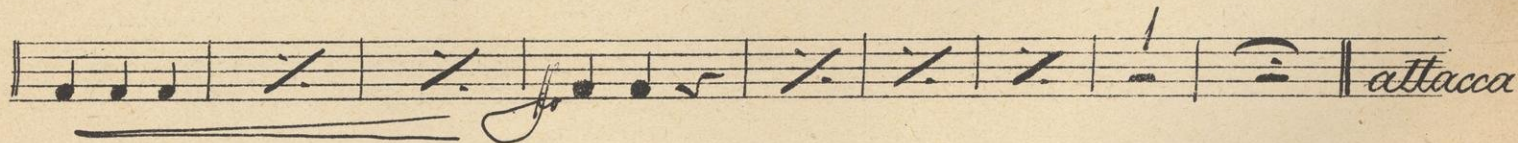
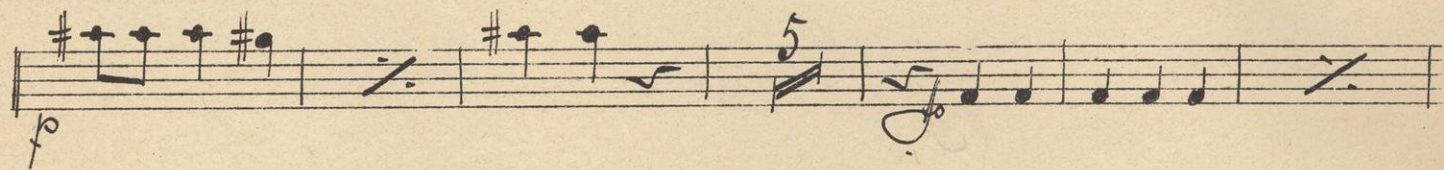
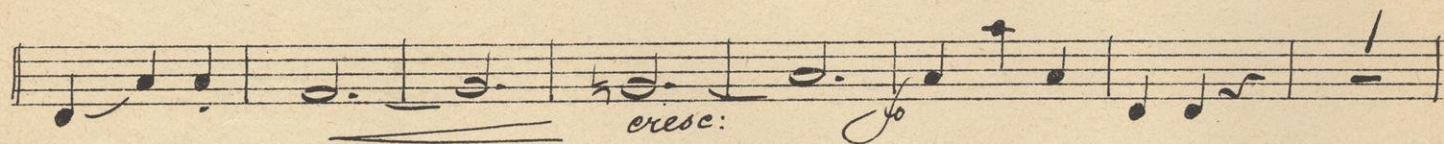
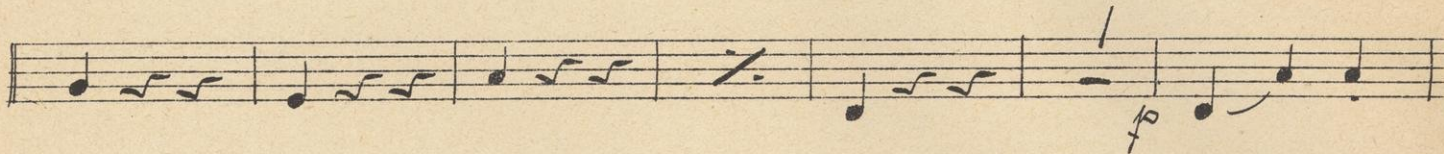
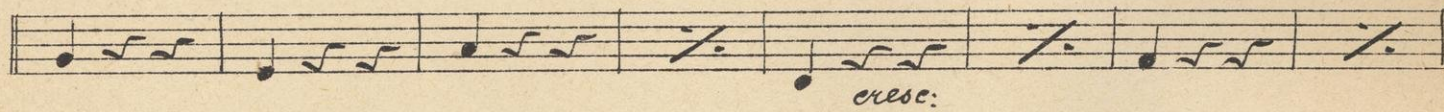
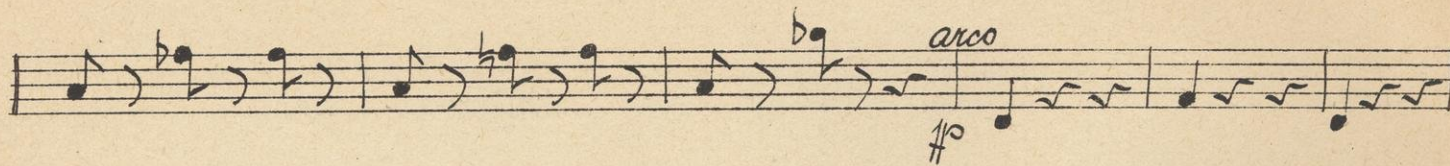
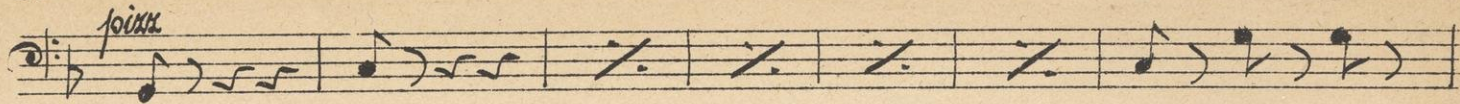

*Violin Solo and Couplet*

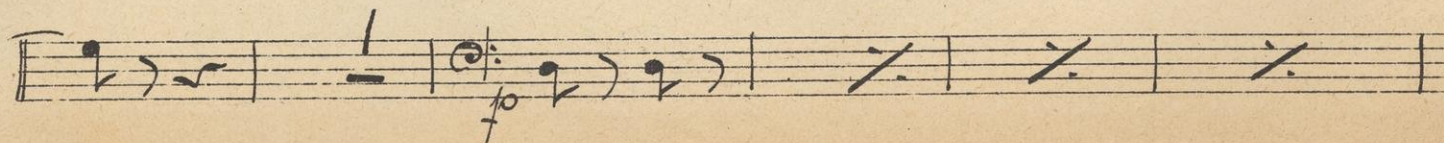
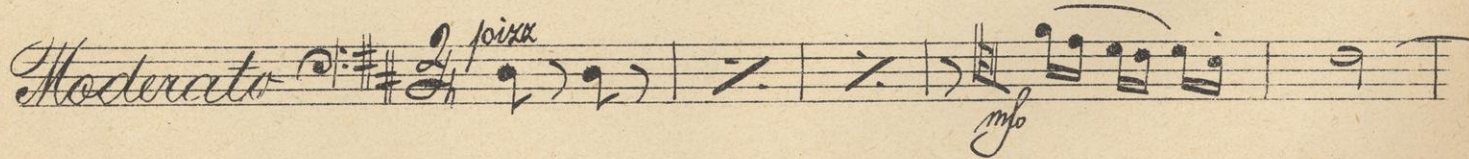

# Schnüpflied.

Cello

*All.*

*Ch. Sage*

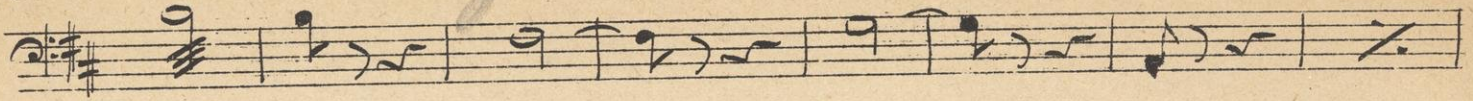

*Alla breve pesante*

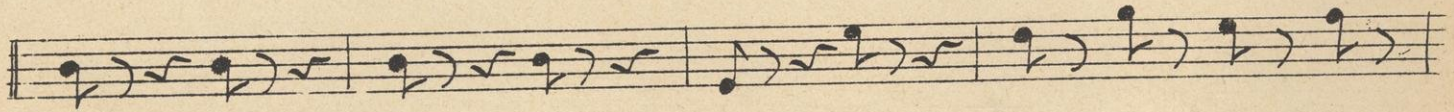
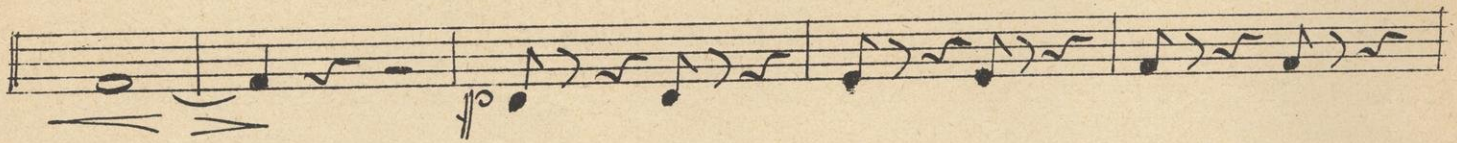
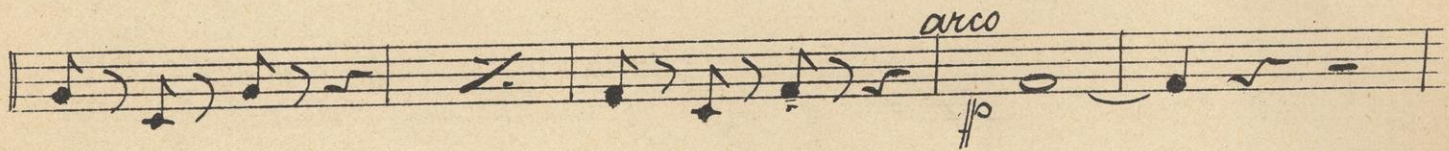
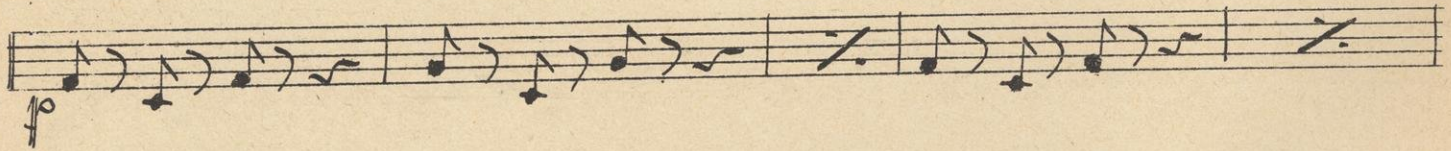
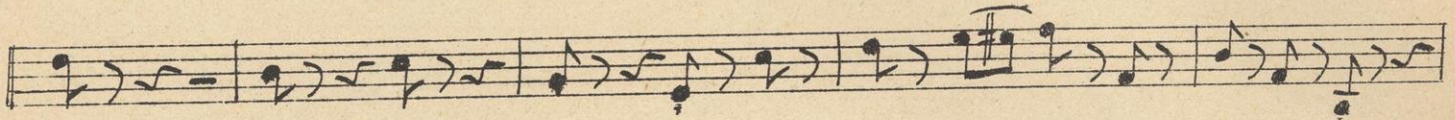
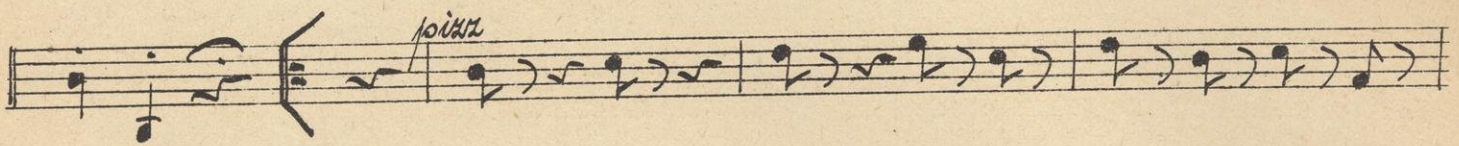
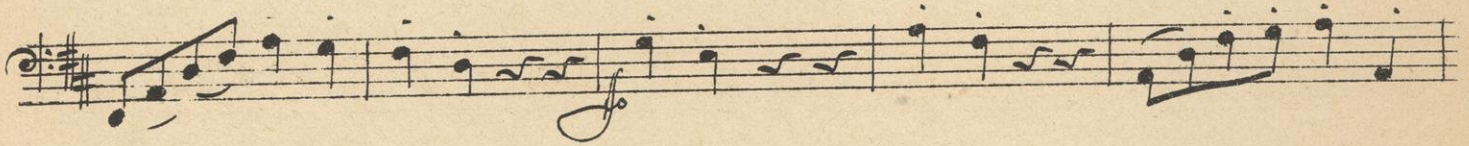

*Mio Lied*

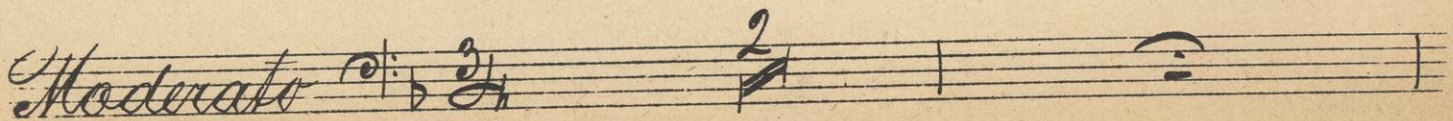

*Bello*

*arco*

*pizz*

*arco*

*pizz*

*arco*

*p*

*pizz*

*b*

*arco b*

*p*

*pizz*

*II Terse*

*Nº 8 1/2 Abgang der Buccametta*

*Moderato*

*arco b*

*p*

*pizz*

# No 9 Klammern - Quettino

*Andantino* *pizz* *p*

*pizz* *arco* *pizz*

*arco* *pizz*

*arco* *p* *cresc:* *f*

*pizz* *f*

*arco* *p*

*pizz* *arco*

*f* *p* *mf* *out*

*f* *pizz* *pizz*

*2da* *p*

# N<sup>o</sup> 10 Ensemble

*Andantino*  $\frac{6}{8}$  *pizz*

THALIA THEATRE

*pizz*

*N<sup>o</sup> 11 Couplet*

*Allegretto*

*pizz*

*arco*

*Andantino*

*pizz*

*Tempo mos*

N<sup>o</sup> 12 Quett und Terzett.

Moderato assai

*pizz*

*arco* *pizz*

Allegretto giusto non troppo

*mf* *esce:* *mf*

*fp*

*fp*

*fp*

Allegretto grazioso

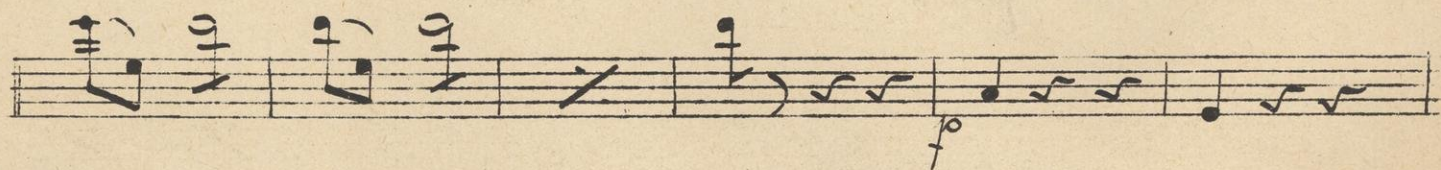
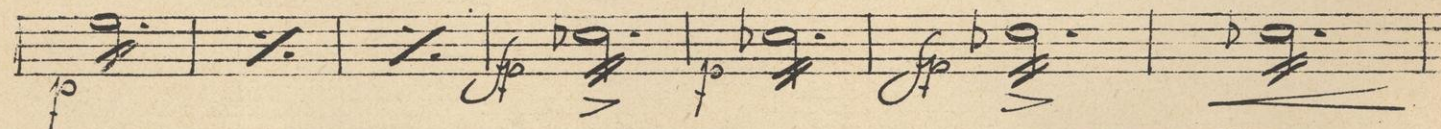
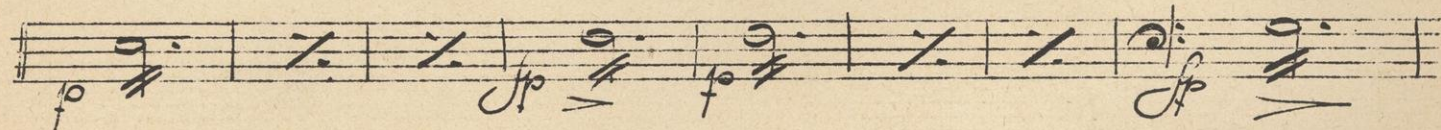
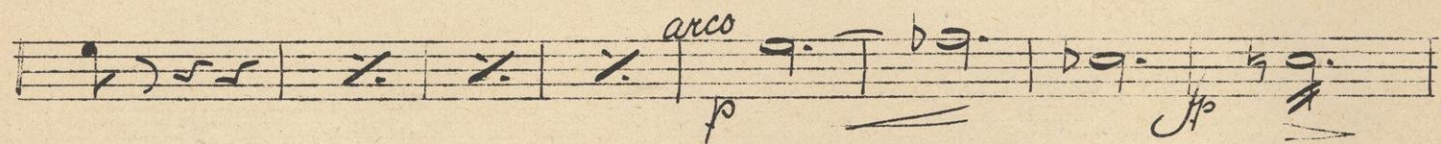
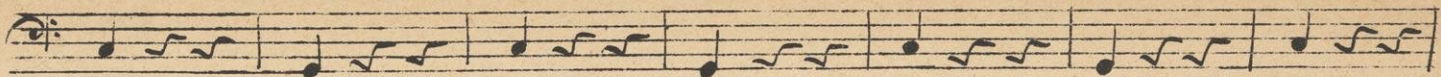

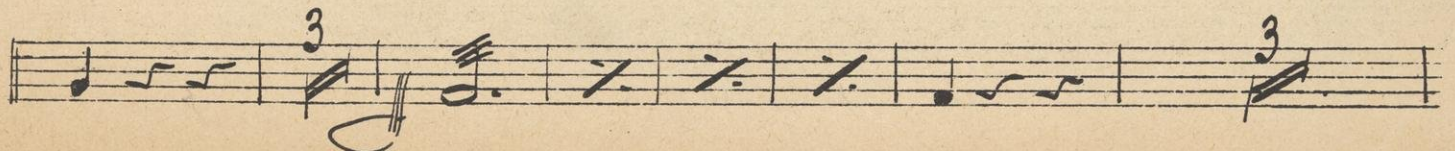
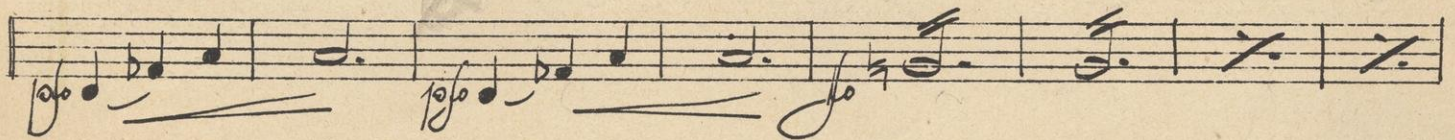
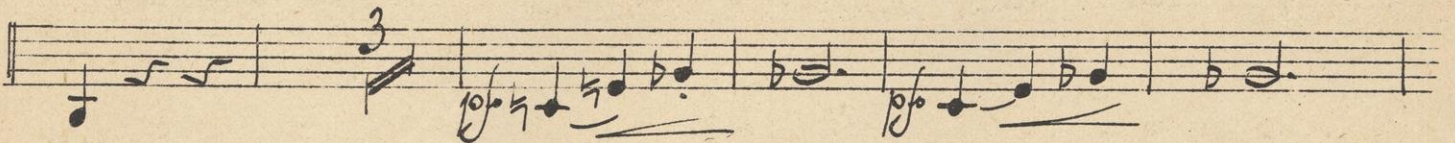
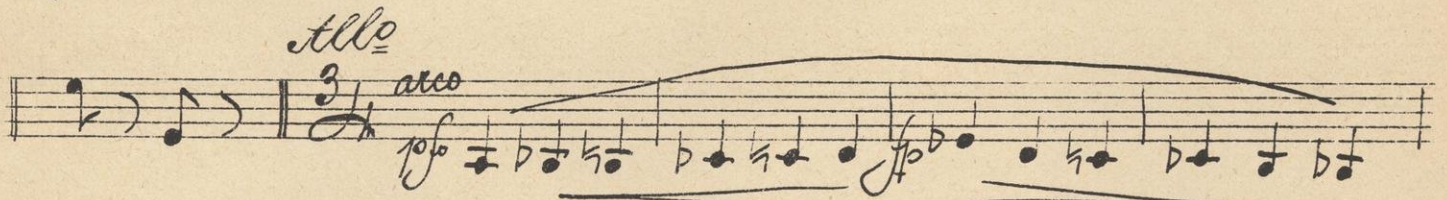
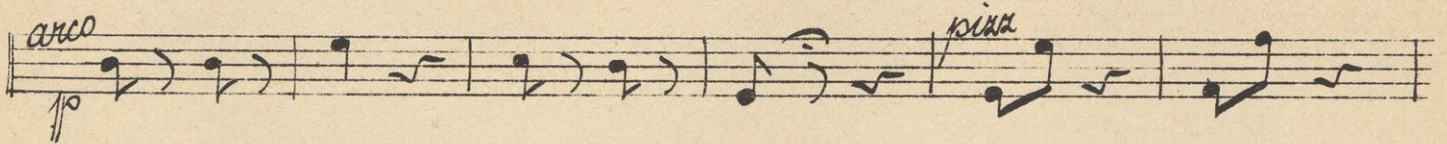
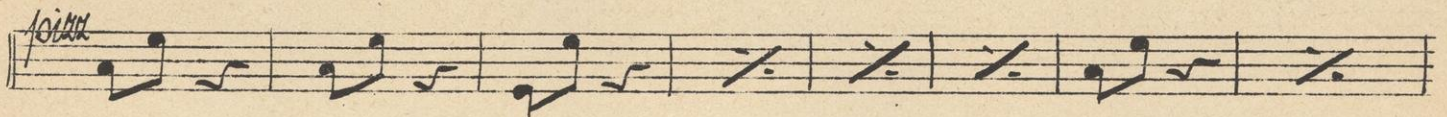
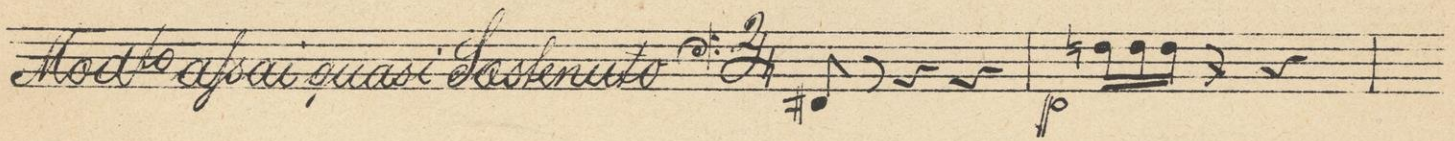
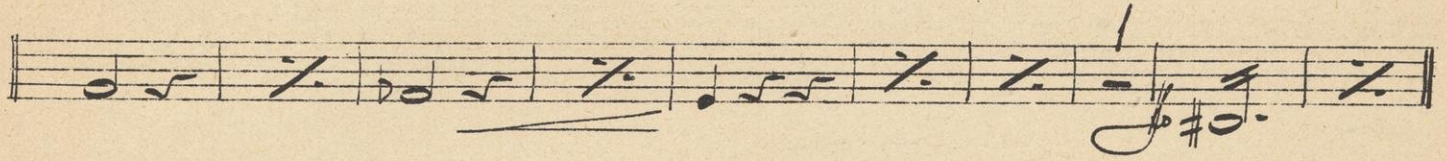
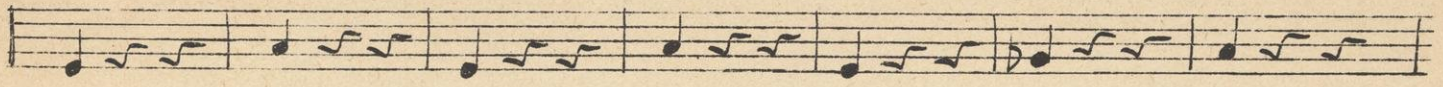
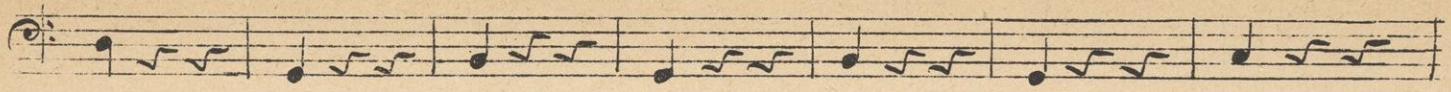

32.

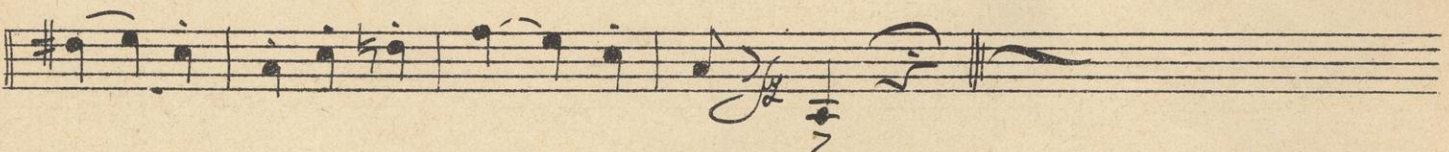
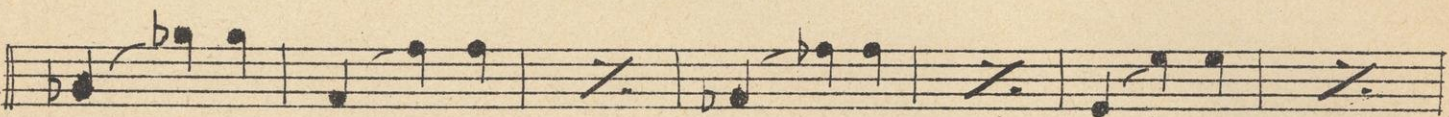
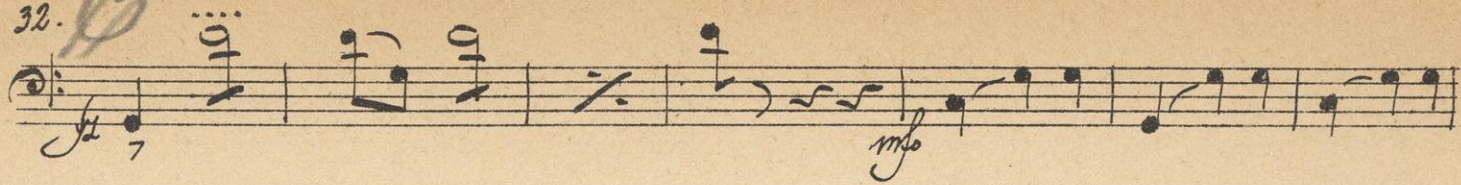

*No 13 Finale 2do*

arco *lento* 33.

*Largante*

*lento*

*Molto assai*

arco

*Allegretto*  $\text{2/4}$   $\text{b}$   $\text{f}$

*Maestoso grave*

*Allo con fuoco*  $\text{3/4}$

36

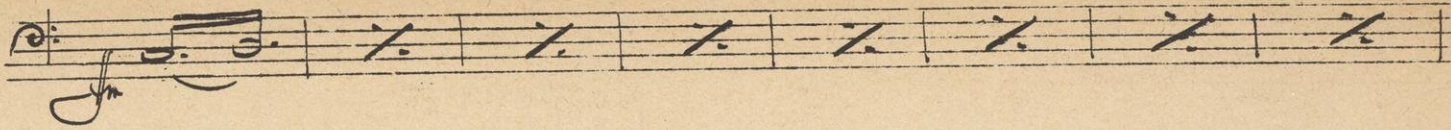

*Paul Ballet*

*III Act*

*N<sup>o</sup> 14 Entr'acte, Chor and Romanze*

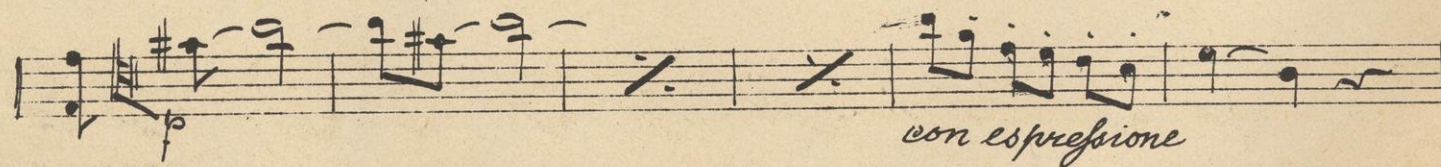
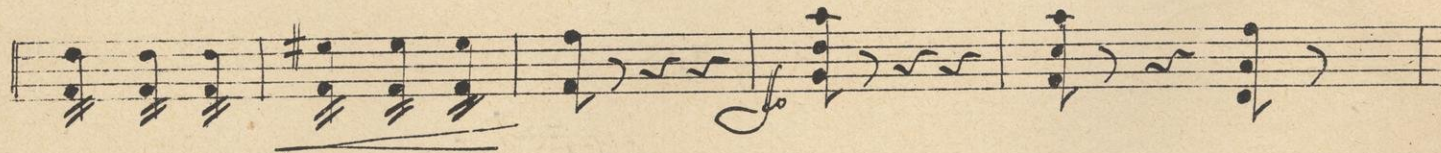
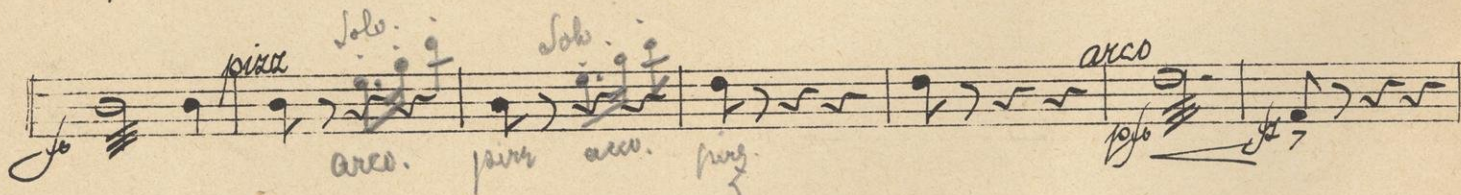
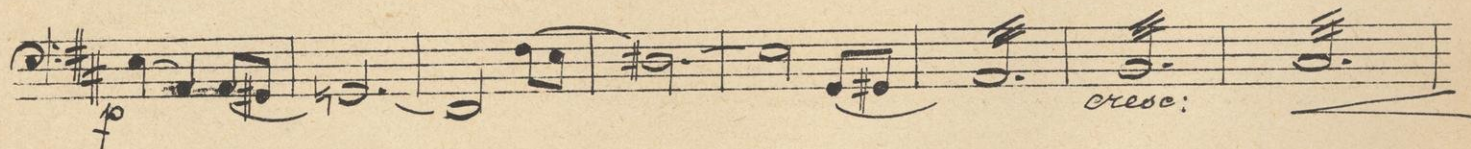
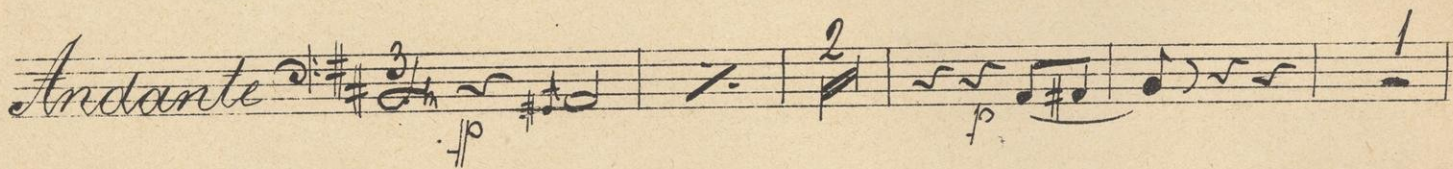

*pizz* *arco* *pizz*  
*p* *Andantino*  
*arco* *p* *pizz*  
*arco* *pizz*  
*arco* *p* *pizz*  
*pizz*  
*arco*

*No 14 1/2 Sortie*

*Andantino* *mf* *p* *morendo*  
*mf* *p* *morendo*

# N<sup>o</sup> 15 Ferrett

*Allo alla breve*

*Allegretto brillante*

*Solo*

*lento*

41.

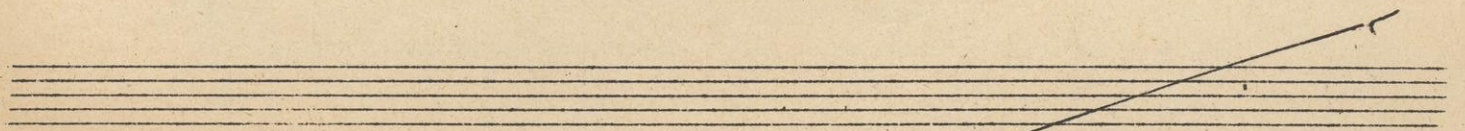
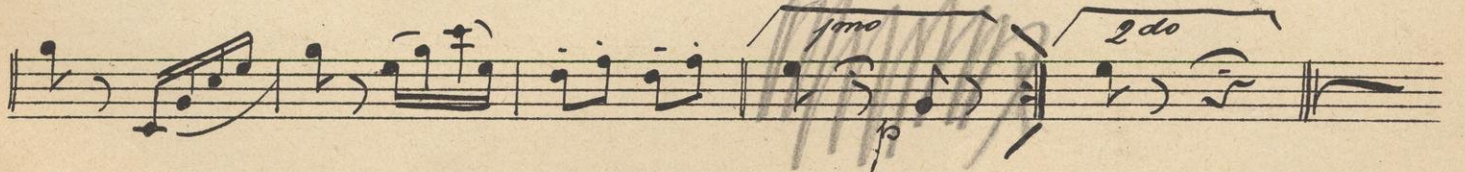
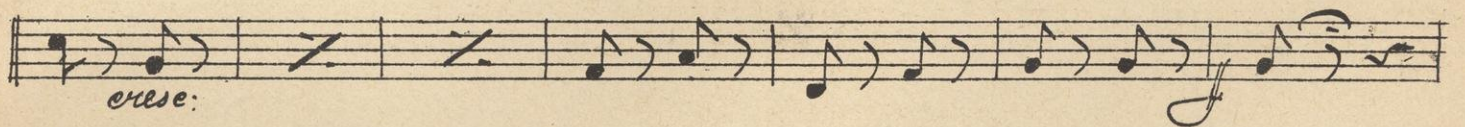
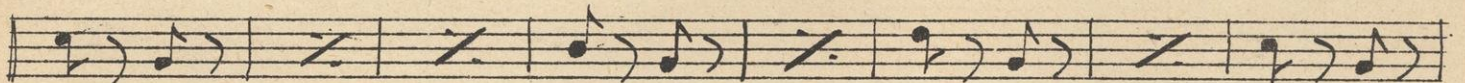
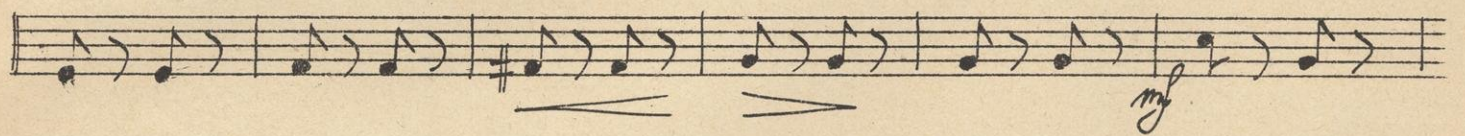
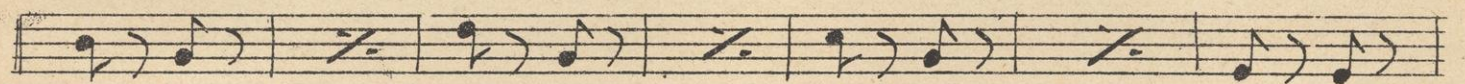
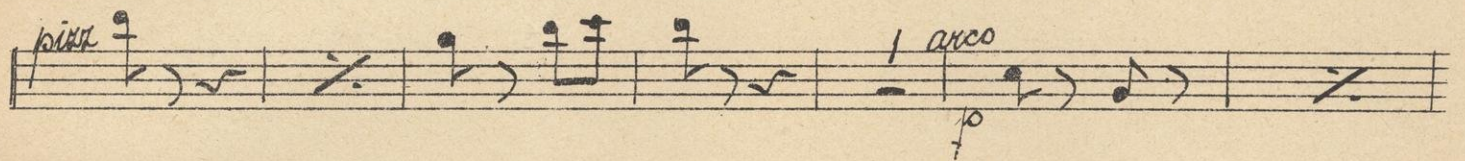
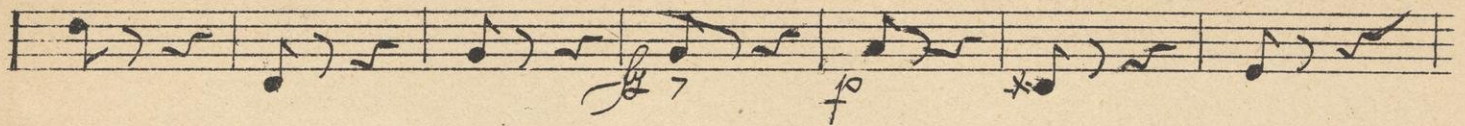
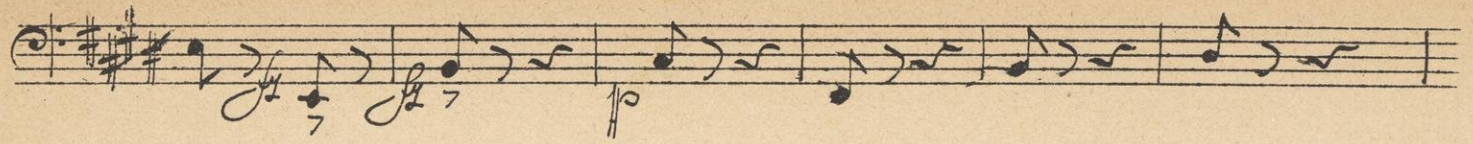

# No. 16 Beduinen-Chor

*Moderato*

*pizz*

*arco*

*p*

*exerc:*

*7*

*dimin*

*p*

*mf*

*hum*

*pizz*

*arco*

*p*

A set of empty musical staves at the bottom of the page.

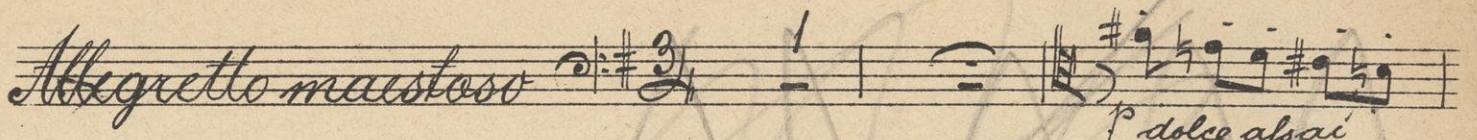

# N<sup>o</sup> 17 Finale

*Allegretto maestoso*  *p dolce assai*

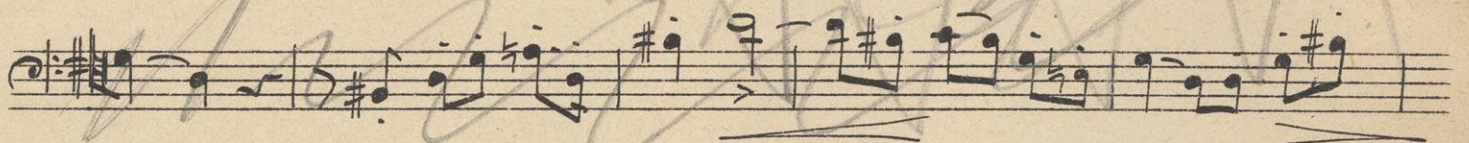

*Allegretto pesante* 

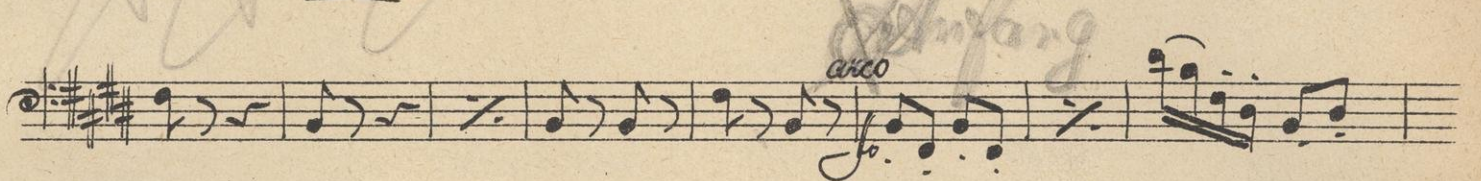
*arco* 

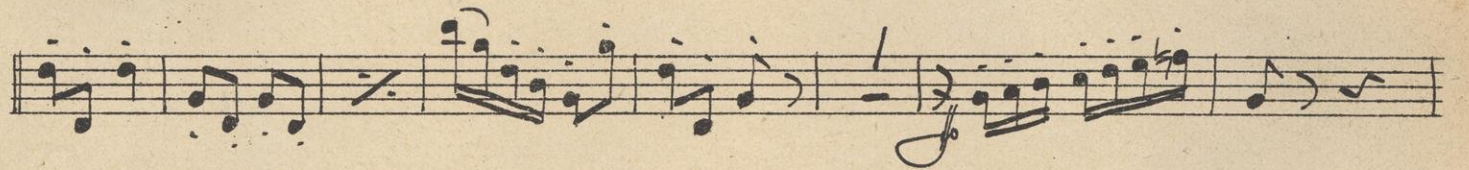

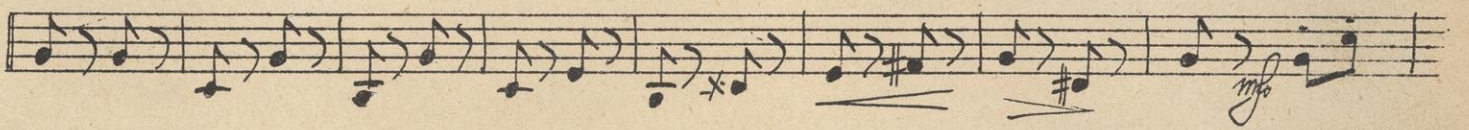

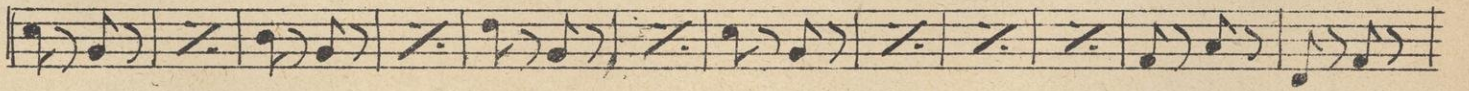

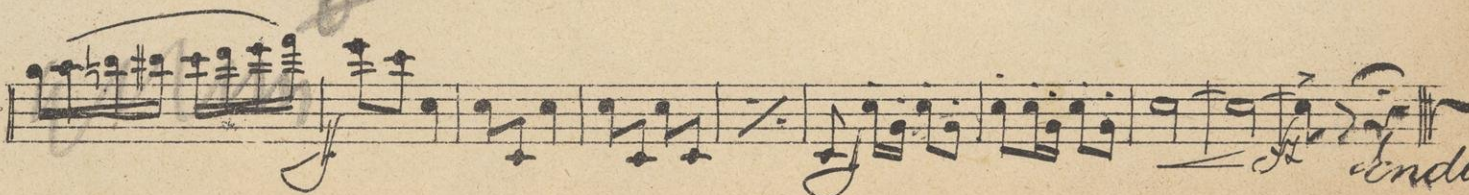

*conde.*

