

**LIBRARIES**  
UNIVERSITY OF WISCONSIN - MADISON

## Perfect day.

Jacobs-Bond, Carrie, 1862-1946; Jacobs-Bond, Carrie, 1862-1946  
Chicago, Ill.: Carrie Jacobs-Bond, 1910

<https://digital.library.wisc.edu/1711.dl/GKYFWYWQ4BYYF8Q>

<http://rightsstatements.org/vocab/NoC-US/1.0/>

The libraries provide public access to a wide range of material, including online exhibits, digitized collections, archival finding aids, our catalog, online articles, and a growing range of materials in many media.

When possible, we provide rights information in catalog records, finding aids, and other metadata that accompanies collections or items. However, it is always the user's obligation to evaluate copyright and rights issues in light of their own use.

When you come to the end of a Perfect Day  
And you sit alone with your thought  
While the chimes ring out with a carol gay  
For the joy that the day has brought.  
Do you think what the end of a Perfect Day  
Can mean to a tired heart  
When the sun goes down with a flaming ray  
And the dear friends have to part ?

*Carrie Jacobs-Bond*  
1909

# A PERFECT DAY

Words and Music

*by*

## CARRIE JACOBS-BOND

\* High  
Medium  
Low

Published at  
THE BOND SHOP  
by  
CARRIE JACOBS-BOND & SON  
INCORPORATED  
726 SOUTH MICHIGAN AVENUE  
CHICAGO

THE FREDERICK HARRIS CO.  
Authorized Agents for the British Empire  
10 SHUTER STREET, TORONTO, CANADA  
89 NEWMAN STREET, LONDON, ENGLAND.

60  
2|-Net

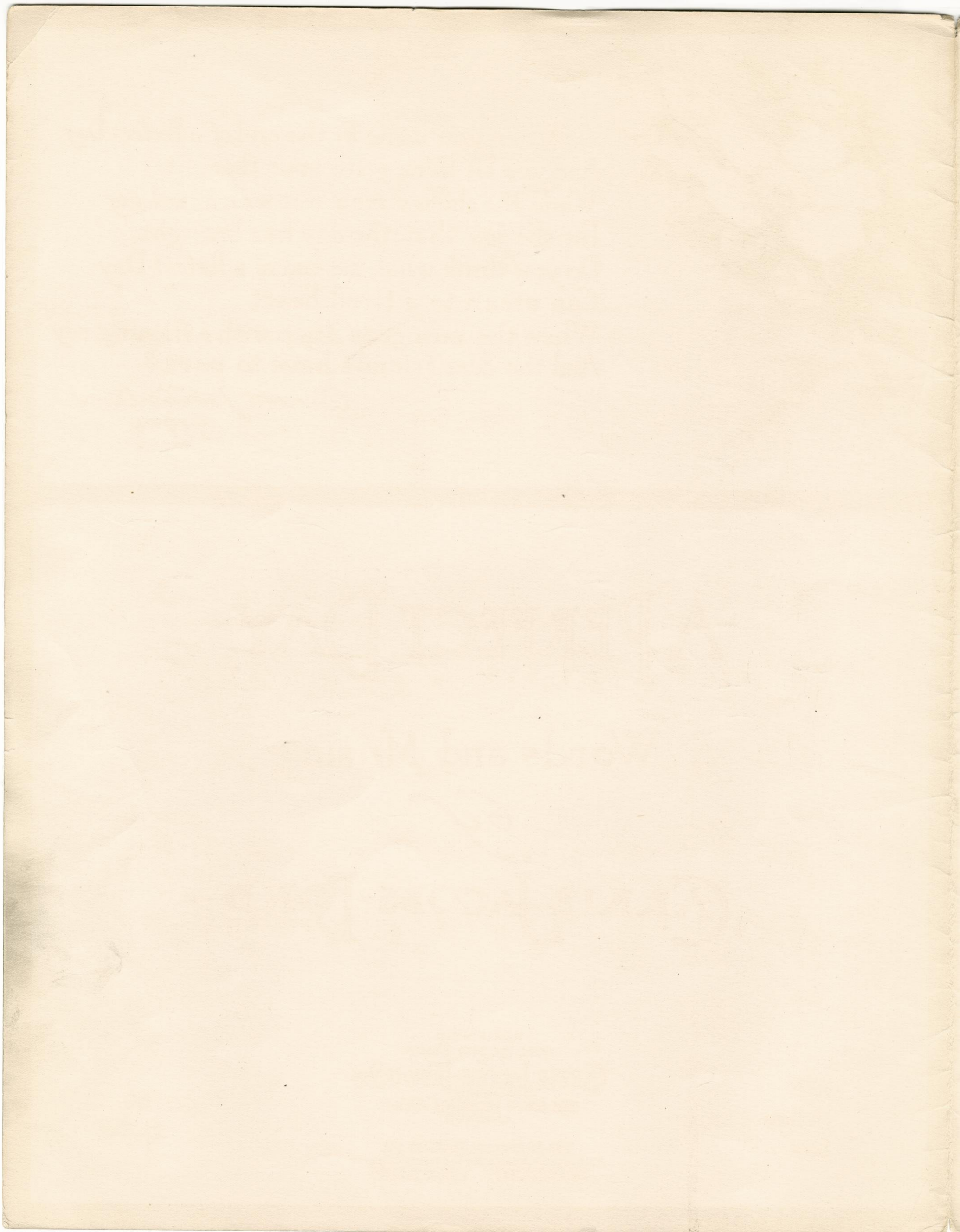

# A PERFECT DAY

(Soprano)

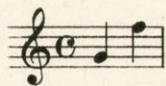

Words and Music by  
CARRIE JACOBS-BOND

**Moderato espressivo**

When you come to the end of a  
per - fect day, And you sit a - lone with your thought, — While the chimes ring out with a  
car - ol gay, For the joy that the day has brought, — Do you

*mf*

think what the end of a per - fect day Can mean to a tired — heart, ——— When the

*mf*

*rall.* *p*

sun goes down with a flam - ing ray, And the dear friends have to part? ———

*rall.* *p*

The second system continues the vocal line and piano accompaniment. The vocal line is marked *rall.* and *p*. The piano accompaniment also includes *rall.* and *p* markings. The piano part features a more complex texture with chords and moving lines in both hands.

*p* *cresc.* *mf*

The third system is primarily piano accompaniment. It features a melodic line in the right hand and a bass line in the left hand. The right hand is marked *p* and *cresc.*, while the left hand is marked *mf*. The system concludes with a final chord in the right hand.

*p*

Well, this is the end of a per - fect day, Near the end of a jour - ney,

*p*

too; ——— But it leaves a thought that is big and strong, With a

wish that is kind and true. ——— For mem-'ry has paint-ed this

*mf*

per - fect day With col - ors that nev - er fade, ——— And we

find, at the end of a per-fect day, The soul of a friend we've made. ———

*rall.* *pp*

