



LIBRARIES

UNIVERSITY OF WISCONSIN-MADISON

Colfax centennial : souvenir program. 1964

[Colfax, Wisconsin]: Colfax Centennial, Inc., 1964

<https://digital.library.wisc.edu/1711.dl/55KUCZUQW6ELC86>

This material may be protected by copyright law (Title 17, US Code).

For information on re-use see:

<http://digital.library.wisc.edu/1711.dl/Copyright>

The libraries provide public access to a wide range of material, including online exhibits, digitized collections, archival finding aids, our catalog, online articles, and a growing range of materials in many media.

When possible, we provide rights information in catalog records, finding aids, and other metadata that accompanies collections or items. However, it is always the user's obligation to evaluate copyright and rights issues in light of their own use.

SOUVENIR PROGRAM

COLFAX CENTENNIAL

AUGUST 28 - 29 - 30, 1964

COLFAX -- WISCONSIN

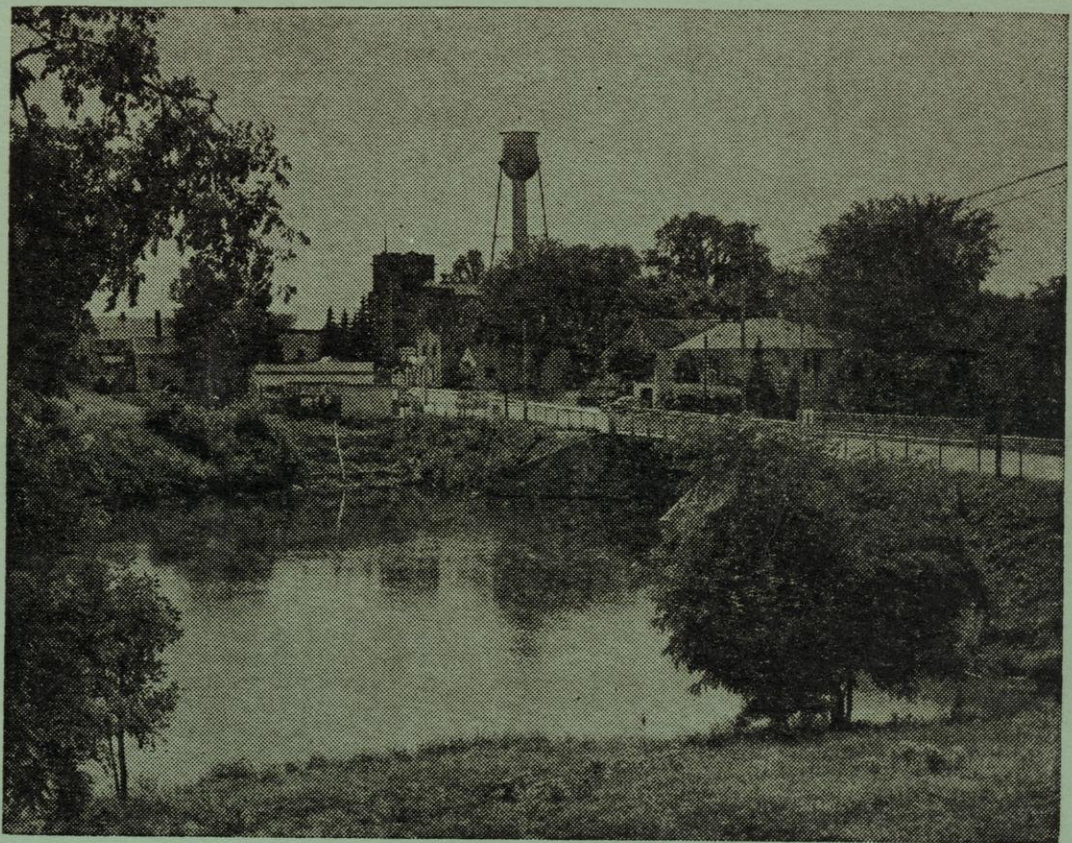

Colfax—Situated at the junction of the Red Cedar River and Eighteen Mile Creek. It is on the 45th parallel midway between the equator and the North Pole—3186 miles to either point.

THE CITIZENRY
OF COLFAX
WELCOMES YOU

Published by
COLFAX CENTENNIAL, INC.

Program Committee
Mrs. Victor Rye, Chairman
Mrs. Gerhart Hammer, Mrs. John Hougdaahl, Co-editors

*Presented by
Agnes A. M. Felland*

CONGRATULATIONS . . .

COLFAX FARMERS UNION CO-OP

COMPLIMENTS OF . . .

INLAND LUMBER COMPANY

Paul Larson, Mgr.

Tel. 962-3353

COLFAX, WISCONSIN

WESTERN UNION

PD WHITE HOUSE WASHINGTON DC. JULY 8, 1964

DONALD P. RICE AND PERLEY ENTZMINGER
CO-CHAIRMAN COLFAX CENTENNIAL
COLFAX, WISCONSIN

I HAVE LEARNED WITH MUCH PLEASURE THAT THE VILLAGE OF COLFAX, WIS. IS OBSERVING THIS YEAR THE CENTENNIAL ANNIVERSARY OF ITS SETTLEMENT. AS YOU TURN THIS SIGNIFICANT PAGE IN THE COLORFUL HISTORY OF YOUR TOWN MRS. JOHNSON AND I EXTEND TO ALL THE CITIZENS OF COLFAX OUR HEARTIEST GREETING AND CONGRATULATIONS. MAY THE YEARS AHEAD BRING CONTINUED PROGRESS AND PROSPERITY TO YOUR GROWING COMMUNITY.
LYNDON B. JOHNSON

Dedication

WE SHALL ALWAYS REMEMBER . . .

The men and women who came from far and near to help us recover from the most devastating disaster in the history of Colfax—the tornado of 1958;

Those who brought food, and the many women's groups who served the 55,000 meals to the homeless survivors and the volunteer workers;

Those who sent clothing to be distributed to survivors who had lost their all;

Those who came to help with the physical work of picking up the debris and clearing our streets for traffic;

Those who furnished chain saws, trucks and other equipment with which to work;

The ham radio operators who sent and received messages to and from our relatives and friends;

Those who helped us with their cash donations.

The National Guard, The Red Cross and The Salvation Army, whose personnel helped us in their capacities.

And those who could not help, but remembered us in their prayers and messages of encouragement.

All these gave us courage and faith to carry on. To them we are most grateful, and dedicate this booklet.

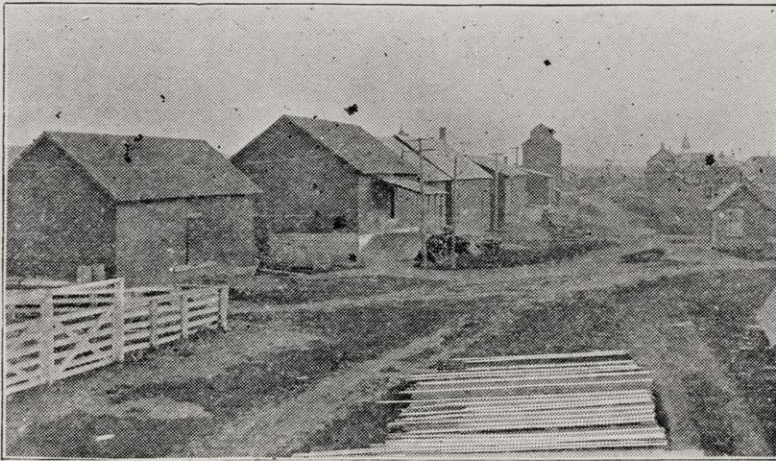

MARKET STREET

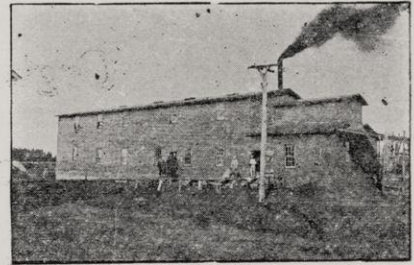

STARCH FACTORY



ODD FELLOWS HALL

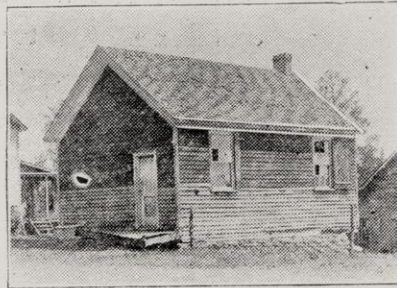

SECOND SCHOOL BUILDING

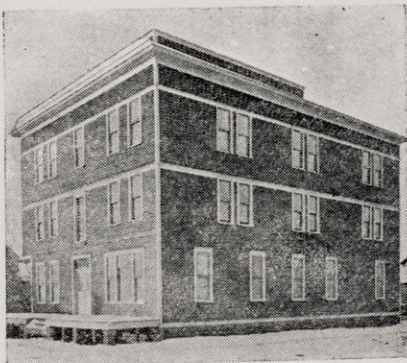

ROYAL HOTEL

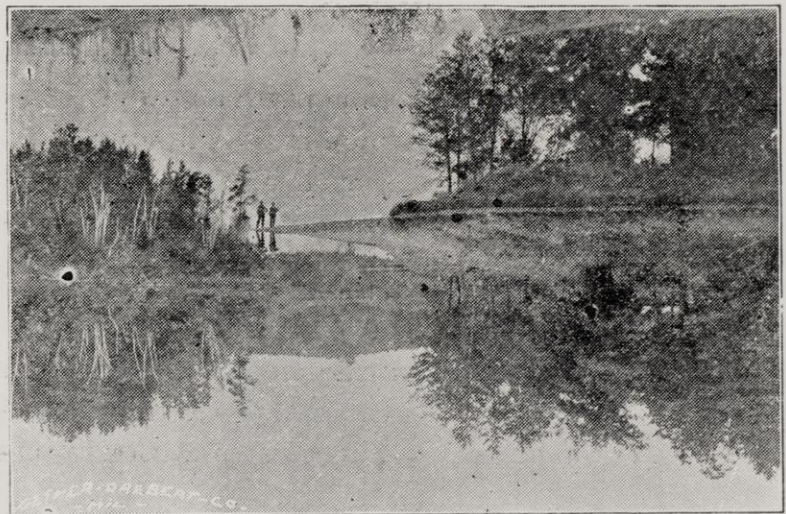

MIRROR LAKE

Organizations In The Village

CIVIC—

COLFAX CIVIC CLUB
COLFAX WOMEN'S CIVIC LEAGUE, Inc.
COLFAX WOMAN'S CLUB
BOY SCOUTS
GIRL SCOUTS
BROWNIE SCOUTS
CUB SCOUTS
PARENT TEACHER ASSOCIATION
COLFAX EDUCATION ASSOCIATION
COLFAX VOLUNTEER FIREMEN
THE BAND PARENTS
THE SADDLE CLUB

FRATERNAL—

THE AMERICAN LEGION, RUSSELL-TOYCEN
POST NO. 131
AMERICAN LEGION AUXILIARY

CHURCH—

COLFAX LUTHERAN CHURCH WOMEN
JUNIOR LUTHER LEAGUE
SENIOR LUTHER LEAGUE
MEN'S CLUB - LUTHERAN
METHODIST WOMEN'S SOCIETY CHRISTIAN
SERVICE
METHODIST YOUTH FELLOWSHIP
COUPLE'S CLUB - METHODIST
LUTHERAN BETHANY MISSION FRIENDS
CATHOLIC ST. MARTHA'S CIRCLE OF ST.
JOHN'S CHURCH, COOKS VALLEY

Mayors

FIRST MAYOR



GEO. T. VORLAND

PRESENT MAYOR

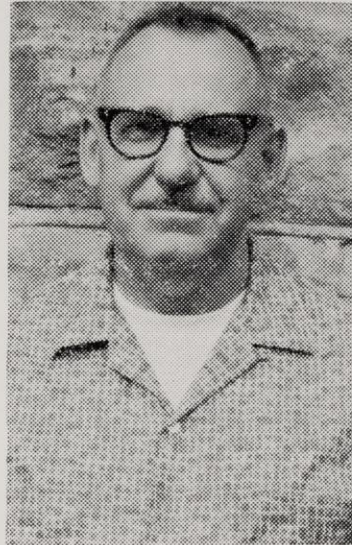

HARRY HILL

1904-1909	G. T. VORLAND
1909-1910	E. B. HILL
1910-1913	G. T. VORLAND
1913-1914	GEORGE F. MARTIN
1914-1916	O. G. KINNEY
1916-1917	GEORGE A. HARSH
1917-1918	G. T. VORLAND
1918-1919	F. H. MARTIN
1919-1921	T. E. THOMPSON
1921-1922	E. E. HILL
1922-1922	O. M. WANWIG (2 months)
1922-1923	A. R. BRONKEN
1923-1924	T. E. THOMPSON
1924-1925	GERHART HAMMER
1925-1928	T. E. THOMPSON
1928-1930	GEORGE F. MARTIN
1930-1931	DAVID M. THOMAS
1931-1932	T. E. THOMPSON
1932-1933	DAVID M. THOMAS
1933-1934	T. E. THOMPSON
1934-1935	GEO. T. VORLAND
1935-1939	A. C. RUDE
1939-1940	GEORGE ENTZMINGER
1940-1941	A. C. RUDE
1941-1942	GEORGE ENTZMINGER
1942-1943	EARL HAMMER
1943-1943	GEORGE ENTZMINGER (died)
1943-1947	W. R. BROOKS
1947-1951	DR. G. I. GREGORY
1951-1955	SAM K. IVERSON
1955-1957	CHARLES BILLE
1957-1961	W. T. EVERSON
1961—	HARRY HILL

*We Honor Those From Our Community
Who Made The Supreme Sacrifice*

WORLD WAR I

THEODORE ANDERSON
HERMAN FRUVOG
OTTO KNUTSON
BARNEY PETERSON
ORRIN RUSSELL
HEDLEY SUNDSTRUM
OSCAR OLSON
OSCAR ANDERSON
ALFRED MICKELSON
LEONARD JACKSON
GUSTOF STENERSON
LLOYD HOWE
HERMAN JACKSON

EDWIN FROGNER
ARNOLD MELGAARD
HIRAM KNUTSON
VICTOR OLSON
PAUL PETERSON
ROBERT RUSSELL
JEROME SWARTZ
ORIN SEMINGSON
TORGRIN TEPPEN
EARL THOMPSON
DERMONT TOYCEN, JR.
KENNETH WINGET
ALFRED MADISON
LAYTON KNUTSON
BERNARD SCOVELL
EILERT ISAKSON

WORLD WAR II

MORRISS WAITE
PHILLIP BALDRIDGE
LESTER BERG
JAMES W. FRAZL

KOREA

GERALD ROSSITER
MORRIS BREEZEE



Topics of Past Years

SELECTED BY COMMITTEE

- 1864 John D. Simon first known settler in area now known as Colfax.

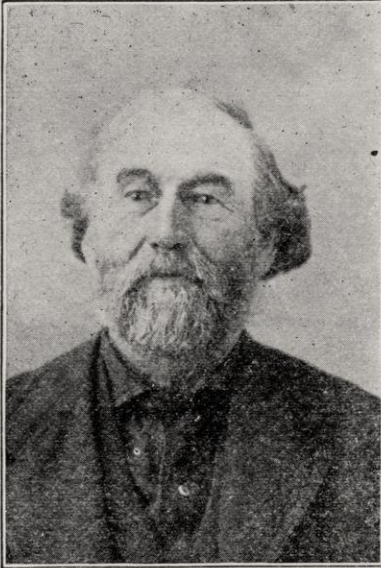

Community first known as "Begga" town. Later named Colfax in honor of Schuyler Colfax, vice-president of the United States in 1868.

- 1864 First school built.
A non-denominational church built by Mr. Simon.
- 1876 Holden Lutheran Church built.
- 1878 Running Valley Lutheran Free Church (now Faith Lutheran Church of Running Valley.)
Professions and business places established:
Eli Monteith, doctor
Hamp Barden, dentist
Mrs. Monteith, music instructor
David Philander, farmer and preacher
Halver Erickson, blacksmith
Margaret Miller, school teacher
Thomas Leach, barber
W. R. Culbertson, postmaster
Running and J. E. Mathews, storekeepers
- 1884 Wisconsin Central Railway completed to Colfax.
Hardware store opened, Peter Running, owner
Millinery store opened, Mrs. A. C. Hayner, owner.
Kinney Mercantile Co., operated by O. G. Kinney and Severin Fjelstad.
- 1892 Population about 100.
Water power flour and grist mill erected.
Privately owned bank opened by George Bartlett and G. T. Vorland.
- 1894 Ole Noer, licensed pharmacist, handled drugs with other merchandise in his store.
- 1896 First newspaper, **The Colfax Record**, published for a period of six months.
- 1897 **Colfax Messenger** founded by Andrew Chase. Water system installed.
- 1898 272 carloads of potatoes shipped out in September. Agent Smith reported an average of 10 to 25 cars each day for six weeks.
- 1899 Methodist Church constructed.
Kinney Mercantile Company opened its new stone store for business. Cost \$5,000. Building is now the present Noer Drug Store.
Library started by Reading Club. This club eventually became the present Woman's Club.
- 1900 Population about 404.
Colfax Creamery opened in March with Ludvig Ludvigson, of Elk Mound, as buttermaker.
Work was begun on starch factory July 13. Building 40x110 feet, cost \$15,000.
- 1903 Colfax Telephone Exchange established by Oscar Anderson.
- 1904 Colfax incorporated as village.
- 1905 Dam washed out on 18-Mile Creek. Power cut off and town without lights.
Engineer and fireman killed when railroad bridge collapsed as a result of high water.
- 1907 Tobacco sorting house built, 32x80 feet, cost \$3,000.
Passengers were allowed the privilege of boarding the train, previously not permitted unless going some distance.
Sons of Norway, excursion trip to Chippewa Falls by train. Round trip, 65c.
- 1908 Lutheran Church built.
First car in town, Stanley Steamer, Dr. L. A. Larsen.
- 1910 High school erected.
- 1911 Soo Line took over Wisconsin Central on 99 year lease.
- 1914 Village band organized by Dr. L. A. Larsen.
- 1915 Silent movies started by G. Hammer in Municipal Building. Had his own generator.
Peoples State Bank founded. W. W. Mathews first president.
- 1916 Boy Scouts organized. D. J. Toyce first scout master.
- 1918 Check of \$10,529.90 received by John Danielson for tobacco crop.

- 1919 American Legion and Auxiliary organized.
- 1924 Population about 1,000. Largest village in Dunn County.
SAF Park was made a gift to village by Scandinavian-American Fraternity.
Present high school added to school building.
- 1927 Rod & Gun Club organized. At one time had 500 members.
- 1928 Colfax school system had first school bus from Wheeler area.
- 1930 Girl Scouts organized.
- 1931 Peoples State Bank robbed on September 3.

Fred Moe, son of Theodore Moe, went to Siberia for two years to be instructor in a caterpillar tractor factory.

"Pageant of Shawls," unique performance by Woman's Club, Mrs. B. B. Baskin directing.

- 1932 Lloyd Ellingson selected a member of Olympic team to represent U. S. at Lake Placid, New York, February 3 to 13.

- 1932 Colfax Stone Mill received order for Bedford limestone for the Sacred Heart Church at Aberdeen, South Dakota; a five months' run.
L. E. Root advertised a 10th anniversary sale—
Beef roast 8 cents, steak 13 cents, pork chops 12 cents, skinned hams, whole or half 12 cents.



- 1933 Lyman Paul and John Russell tapped 85 maple trees for sap.
Orin Larson started chicken hatchery in February.
- 1934 Flood disaster—Bridge across 18-Mile Creek,

a feed mill, gas station, garage and car owned by Reuben Larson, a garage and car owned by Mr. Baker, all went down stream during the night. Red Cedar River flooded the west side and residents were rescued by boats.

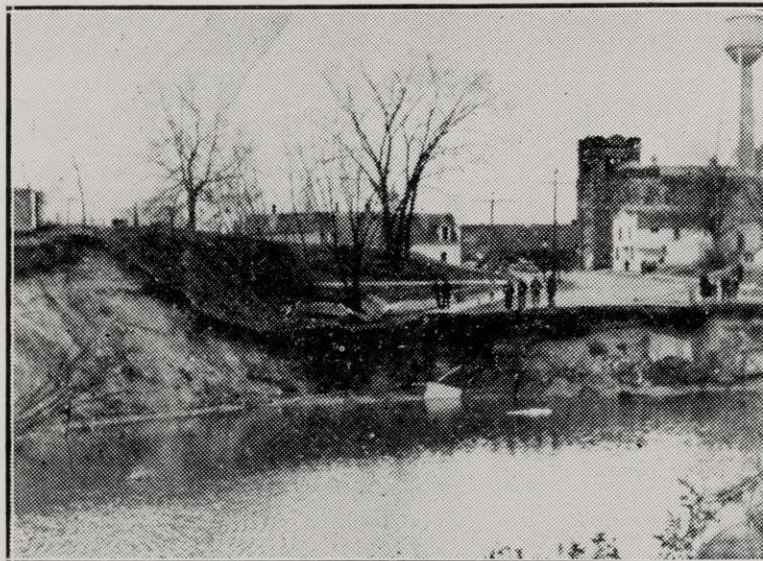

- 1936 Peoples State Bank robbed by lone bandit, August 25. He obtained \$2,408.00.
- 1939 Grand celebration on afternoon of May 15 for Ebert Sorkness, Civil War veteran, 100 years old. Sorkness succumbed at the age of 100 years and eight months.
15,000 people saw close of Colfax Free Fair—Registrants from 81 cities and 10 states in one booth.
Ed. B. Rosenberg won grand sweepstakes at Minnesota State Glad Show. Glads grown on 40x60 plot.
- 1940 Opening of Refrigerated Locker Plant by Mr. Fladoes.
- 1941 Dedication of Colfax Vocational and Farm Shop building.
Egg drying plant in operation at creamery. Handled 360,000 eggs daily. Turned out 10,000 pounds egg powder daily.
- 1942 County Trunk G from Colfax to Wheeler becomes State Highway 170.
17 mothers organized War Mothers' Club with Mrs. B. C. Gullickson as president.

Colfax Co-op Creamery burned mortgage with entertainment, band, free barbeque and speeches on October 3.

- 1943 Lieutenant Colonel Howard Lowry awarded the French Croix de guerre for distinguished service as liaison officer for French and American forces during Tunisian campaign.
- 1949 Colfax Garden Club planted 5,000 Norway pine on the old ball field on west side, and was instrumental in installing playground equipment and trees and shrubs in Iverson Park.
Easter cantata with 120 singers from community performed at Colfax and Sand Creek—Vernon Iverson, conducting.
- 1953 Sewage disposal plant completed.
- 1958 Devastating tornado on June 4, 1958. 12 dead, many hospitalized, 72 homes damaged or completely destroyed. Rehabilitation continued for months.
Eau Claire Jaycees donated and erected playground equipment in SAF Park.



1962 Sylvia Lee, daughter of Mr. and Mrs. Alf Lee, was elected by a panel of judges, Department of Agriculture, State of Wisconsin, to be "Alice in Dairyland" for the year.

1964 New elementary school and addition to high school dedicated on May 10.

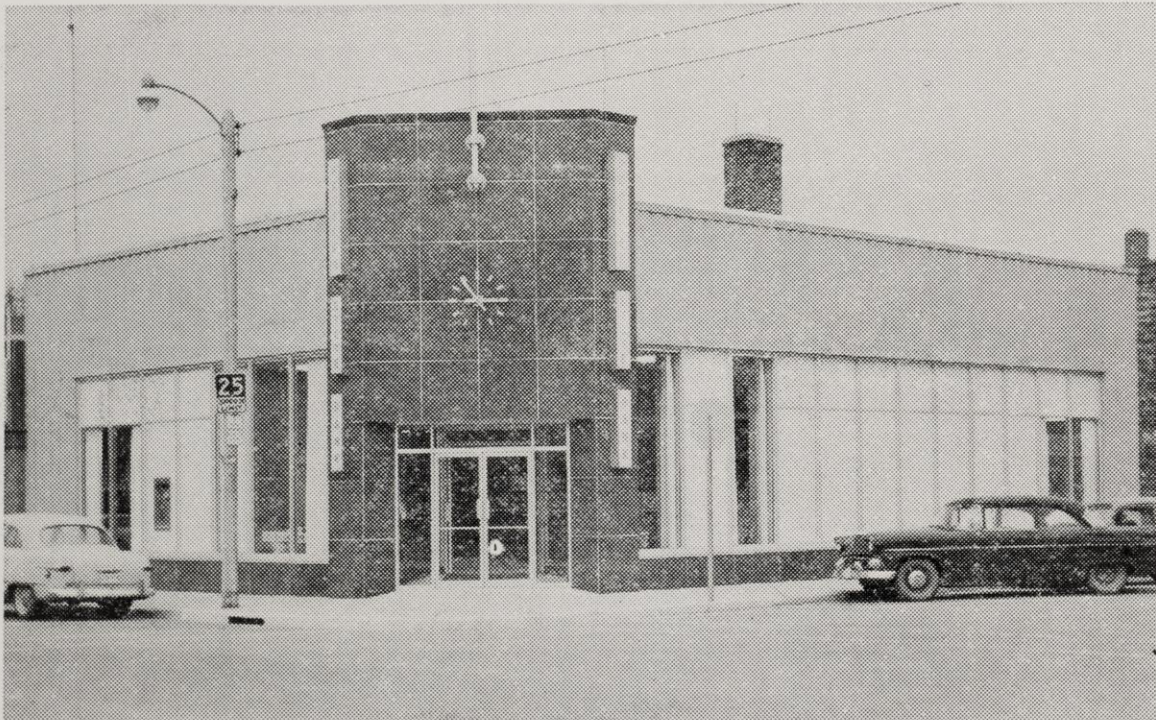
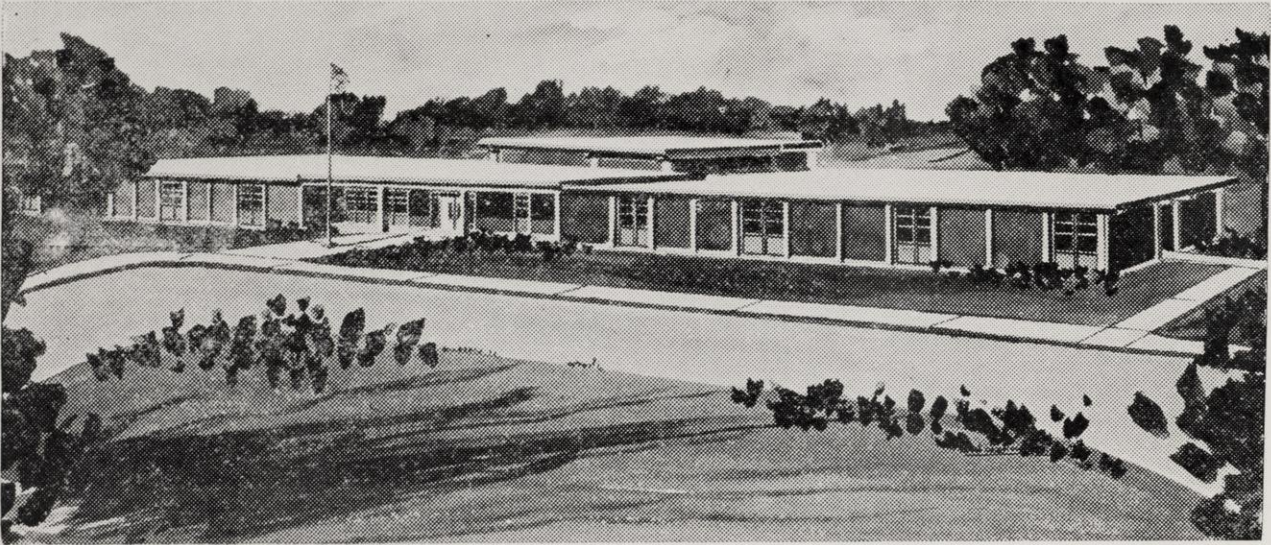

New Peoples State Bank Building

Churches



FAITH LUTHERAN CHURCH



COLFAX LUTHERAN CHURCH

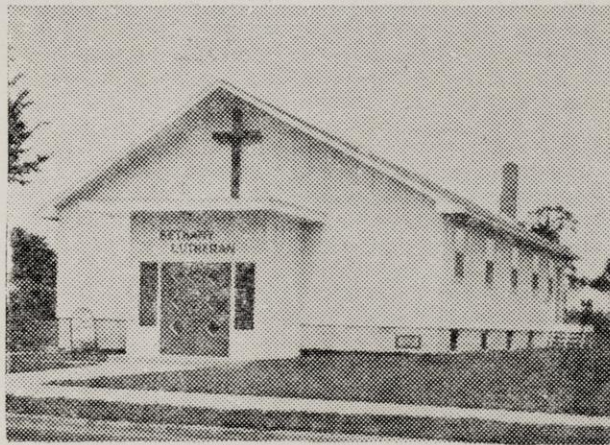

BETHANY LUTHERAN CHURCH



HOLDEN LUTHERAN CHURCH



METHODIST CHURCH

Churches



NORTON LUTHERAN CHURCH



NORTH RUNNING VALLEY LUTHERAN CHURCH

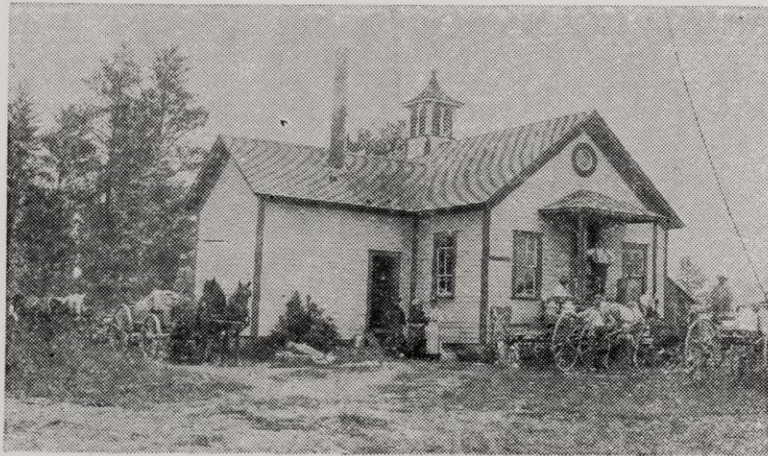

THE FIRST CREAMERY IN COLFAX

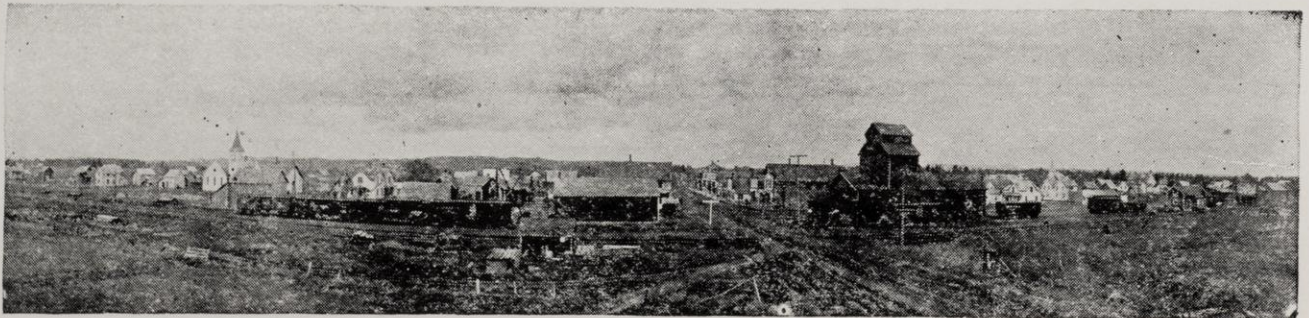

Centennial Committees

CENTENNIAL CO-CHAIRMEN

DONALD P. RICE

PERLEY ENTZMINGER

FINANCE

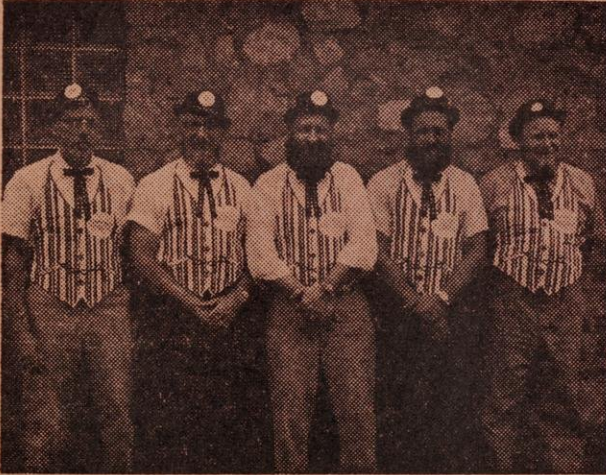

Melvin Dommer, Clifford Peterson, chairman, Louis Christianson, Lloyd Hainstock, Tom Hill

GRAND PARADE



Clyde Prince, Gerald Laatch, Paul Larson, chairman, Harold Holman

REFRESHMENTS



Back Row—Rollie Prince, Gerald Schwartz, Joe Satter, Ed Johnson. Second Row—Mrs. Tom Hill, Mrs. Mike Flynn, Mrs. Gerald Schwartz, Mike Flynn. Front Row—Mrs. Joe Satter, Mrs. Melvina Solberg, Mrs. Ed. Johnson, Mrs. Martin Olson, chairman

ANTIQUES, WINDOWS AND ROOMS



Back Row—Mrs O. M. Felland, Mrs. John Hammer, Mrs. Walter Weeks, chairman, Mrs. Mickey Glasier, Mrs. Wilhelm Everson, Mrs. George DeLaitsch, Mrs. Charles Barstad. Not present, Mrs. Ralph Stuart, Mrs. William Carlson, Mrs. Elmer Hill

1864 COLFAX CENTENNIAL 1964

August 28, 29, 30, Colfax, Wisconsin

Friday, August 28

(PIONEER DAY)

1:30 P. M.—GRAND SALUTE

2:30 P. M.—KIDDIE PARADE

8:30 P. M.—CENTENNIAL PAGEANT AT VILLAGE PARK

OAK LAWN AMUSEMENT CO. At Village Park All Three Days

Saturday, August 29

(REUNION DAY)

1:00 P. M.—Grand Salute

2:00 P. M.—Beard & Bustle Parade

3:00 P. M.—Water Fight and Tug-O-War by Fire Depts.

3:00 P. M.—Talent Show

3:00 P. M.—Softball game

8:30 P. M.—Bustle Judging Contest

9:00 P. M.—Queen Coronation & Centennial Grand Ball

NET PROCEEDS FOR BENEFIT OF NURSING HOME

Centennial Pageant

"WHERE WATERS MEET"

1864 — 1964

MRS. CLARENCE BURLING, Director

COLFAX, WISCONSIN, AUG. 28-30 — 8:30 P. M.

NATIONAL ANTHEM Colfax High School Band
WELCOME TO FRIENDS FROM FAR AND NEAR
PRESENTATION OF COLORS Boy Scouts of Colfax
ORGAN MUSIC David Melgaard
INTRODUCTION TO THE PAGEANT Mrs. Clarence Burling
EPISODE I INDIAN SCENE Scouts of Colfax
EPISODE II ARRIVAL OF EARLY SETTLERS Colfax Saddle Club
EPISODE III TRIBUTE TO PIONEER MOTHERS Group of Colfax Women's Civic League Members
EPISODE IV A PICNIC SCENE IN PIONEER DAYS including a square dance Knapp Settlement P.T.A.
EPISODE V MEMORIES OF OUR CHURCHES Group from Running Valley area. A bridal ceremony. Also a bride of 2064 appears
EPISODE VI AN OLD TIME SCHOOL SCENE Group of Colfax grade school students
EPISODE VII A TRIBUTE TO OUR VETERANS OF THIS AREA—THE LIVING AND THE HEROES WHO LOST THEIR LIVES Portrayed by the members of the Russell-Toycen Post
EPISODE VIII NARRATED AS A NOTE OF APPRECIATION FOR THE REBUILDING OF COLFAX FOLLOWING THE TORNADO OF 1958 AND FLOODS THAT MENACED THE AREA
EPISODE IX MISS FUTURE ARRIVES Miss Margaret Knight
THERE WILL BE CHORUS, QUARTET, SOLOS, INSTRUMENTAL MUSIC THROUGHOUT THE PAGEANT

Sunday, August 30

(CENTENNIAL DAY)

11:00 A. M.—Joint Centennial Church Service at Park

1:00 P. M.—Grand Salute

2:00 P. M.—CENTENNIAL GRAND PARADE

8:00 P. M.—Whisker Judging Contest

8:30 P. M.—Centennial Pageant at Village Park

10:00 P. M.—Centennial Fireworks Display

WINDOW DISPLAYS ...

Relics
Antiques
Historical Articles

PIONEER ROOM DISPLAYS IN AUDITORIUM
Old Time Kitchen, Bedroom and Parlor

Also Antique Doll Display

Coronation of Centennial Queen

At the High School Auditorium during the Centennial Grand Ball on Saturday evening

MUSIC FOR CENTENNIAL BALL FURNISHED BY ERNIE RECK AND ORCHESTRA

Centennial Committees

BUSTLE AND GOWN



Mrs. Mike Flynn, Mrs. Juel Melgaard, Miss Ruth Anderson, chairman. Mrs. Delmar Kressin absent

GRAND BALL AND QUEEN CONTEST



Back Row—Gerald Slind, Kenneth Iverson, Larry Kochendorfer. Front Row—Mrs. Gerald Slind, Mrs. Wilbur LaRue, chairman, Mrs. Kenneth Iverson, Mrs. Larry Kochendorfer

STREET DECORATING

Ray Johnson, chairman, Jasper Johnson, Julian Logslett, Vernon Kressin, Melvin Scott, Tom Prince

CENTENNIAL PAGEANT

Mrs. Clarence Burling, chairman

PUBLICITY

Kenneth Reed Edward Schmaltz

BEARDS AND WHISKERS

Delmar Kressin, chairman, Julian Logslett, Charles Barstad, Arvid Gullickson, Gary Volkman, David Hovre, Merlyn Suckow, George Maukstad, Dick Seehaver, Juel Melgaard, Francis Seever, Richard Albright, H. C. Christianson, Alton Knutson, Gerald Larson, Lloyd Hainstock, Joe Satter, Gerald Laatch, Frank Langel, Mike Flynn, Howard Hilson, Ray Johnson, Vernon Kressin, Gerald Schwegman, Clyde Prince, Tom Prince, Casper Foss.

Activities

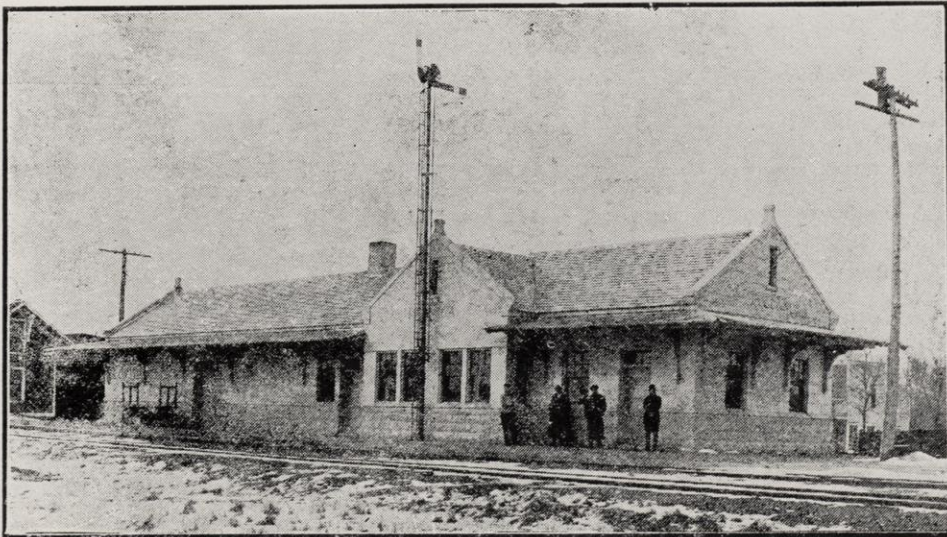



COMPLIMENTS OF ...

The Professional Men of Colfax

COLFAX, WISCONSIN

DR. O. M. FELLAND
 DR. G. J. NEUMANN
 DR. DAVID FROGNER
 DR. G. S. HOLTER
 DR. DAVID M. DUFFIN
 DR. HARLAN EARNHART
 CLARENCE E. SMITH, Att'y.
 DENNIS DANIELSON, Att'y.
 HOWARD J. LOWRY, Att'y.



Clover Dairy Company

"Where Quality is King"

- GRADE A DAIRY PRODUCTS
 - DE LUXE ICE CREAM
- 410 Bay Street
 CHIPPEWA FALLS, WIS.

DELUX BEAUTY SALON

Expert Hair Styling Colfax, Wis.

HOYLAND ELECTRIC

Your RCA and Philco Dealer Colfax, Wis.

RIVER'S EDGE RESORT

MARY & DOUG BRAKER
 On Tainter Lake
 PHONE: CE. 5-2465

"AL" ELIASON
 AT LAMB'S CREEK
 Menomonie, Wis.

PICNIC POINT
 Colfax, Wis.

HANK'S BAR
 Wheeler, Wis.

PINE POINT LODGE

Route 6
 Menomonie, Wis.

ALBERTVILLE TAVERN

"BOB" CARROLL, Prop.

KING'S BAR
 Wheeler, Wis.

JERRY DEMULLING

TAINTER LAKE
 BOATS - COTTAGES
 BAR SERVICE
 FREE BOAT LANDING
 Route 2, Colfax, Wisconsin

Congratulations from Sand Creek

CLOVER FARM STORE
NORMAN GILBERTS, Prop.

BOB'S RADIO & TV

HOME STORE
ESTER M. ANDERSON, Prop.

GILBERTS GARAGE
GARFIELD GILBERTS, Prop.

SEVERSON'S GROCERY

PETERSON'S CAFE
CORAL PETERSON, Prop.

HOME OIL COMPANY
SIDNEY ETLICHER, Prop.

CURT'S CO-OP SERVICE

EDNA'S SUPPER CLUB
ON HIGHWAY 64

Falls Dairy Company

St. Paul Office: 635 North Prior,
St. Paul 4, Minnesota
Phone: MI. 6-7404

Stanley, Wis., Phone: MI. 4-5827

Jim Falls, Wis., Phone: FU. 2-2311

Sand Creek, Wis., Phone: 658-1345

Main Office and Plant
JIM FALLS, WISCONSIN

Kenneth V. Iverson

Real Estate - Insurance

"WE SELL THE EARTH
AND INSURE WHAT'S ON IT"

COMPLIMENTS OF . . .

Toycen Agency

Complete Insurance Service

Colfax, Wisconsin

M. E. HANSEN
FULLER BRUSH
Colfax, Wis.

DALE JOHNSON
BARBER
Colfax, Wis.

SHERM'S TAVERN
Co. Trunk T and State Highway 29

COMPLIMENTS OF . . .

Deepwood Ski Area

Colfax, Wis.

Welcome To Our Centennial . . .

QUALITY, SATISFACTION AND
MOST REASONABLE PRICES

Solberg's Ready To Wear

Melvina Solberg, Prop.
Colfax, Wisconsin

Shoes and Clothing
for the whole family

COMPLIMENTS OF . . .

Hovre-Peterson Chevrolet

NEW AND USED CARS
FRIGIDAIRE APPLIANCES

Colfax, Wisconsin

COMPLIMENTS . . .

Bremer Funeral Home

COMPLIMENTS OF . . .

The Colfax Messenger

PRINTERS
AND PUBLISHERS

67 Years of Service
to Colfax and Area

KENNETH D. REED, Editor
HELEN G. REED, Co-editor

Compliments of—

Noer's Drug Store

Colfax, Wisconsin

Three generations
since 1894

Edward F. Schmaltz

• ARCHITECT

COMMERCIAL
SCHOOLS
CHURCHES
INDUSTRIAL
RESIDENTIAL
MAINTENANCE
CONSULTATION

COLFAX, WISCONSIN

Phone 962-3393

CONGRATULATIONS!

WE ARE GLAD TO HAVE BEEN A PART
OF THIS COMMUNITY FOR THE PAST
28 YEARS AND GRATEFUL FOR THE
PRIVILEGE OF BEING OF SERVICE.

Colfax Beauty Shoppe

Mrs. Beulah Hjort, Prop. Tel. 962-3711
West River and Maple Streets

Hjort's Barber Shop

Harold Hjort, Prop.

COMPLIMENTS OF ...

Farmer's Store Company

Colfax, Wisconsin

COMPLIMENTS OF ...

Southside Tavern

Jumbo and Liz Irwin

Southside Grocery

Louis and Loraine Christianson

Best Wishes on Colfax's
100th Birthday!



Colfax, Wisconsin

Hardware — Auto — Household
Electrical Supplies

"Bill" and Emma Everson, Owners

COMPLIMENTS OF ...

Gunderson's Grocery

Colfax, Wisconsin

Harold's  Service

COLFAX, WIS.

PHONE: 962-3661

Dairy Bar Cafe

Bud and Shirley Hodgson

COLFAX, WIS.

Home owned and owner operated,

**The Firm of
Colfax Tractor & Implement**

is headed by
George Suvada
who is capably assisted by his sons
David, Richard and Gary

**FORD TRACTORS & EQUIP.
NEW IDEA FARM EQUIPMENT**

COLFAX, WIS.

PHONE: 962-3555

Norm's Bar

Norman Kelm, Prop.

COLFAX, WIS.

**TAP BEER from the
KOLD DRAFT SYSTEM**

ALSO BOTTLE BEER

COMPLIMENTS OF ...

Commercial Dairy Laboratory

COLFAX, WIS.

COMPLIMENTS OF ...

Rye's Tavern

AIR CONDITIONED

Vic and Lorna

Kressin's



Service

"DEL" KRESSIN, Prop.

Phone 962-3434

COLFAX - - WISCONSIN



NORTH STAR

GASOLINE & FUEL OILS

SKELGAS

Fuel & Appliances

Hill Brothers

Colfax Bakery

BOB and EILEEN HOTON, Props.

BREAD — PASTRIES

SPECIAL CAKES

E. J. Crane & Sons

MELVIN DOMMER, Mgr.

Colfax, Wisconsin

For the Land's Sake

Sow Crane's Selected Seeds

ADV. Authorized and paid for by Francis L. Peterson, Boyceville, Wisconsin

FRANCIS L. "Pete"

PETERSON

Republican Candidate

DUNN COUNTY

ASSEMBLYMAN

Life-long Co. resident, Independent businessman, active in GOP, former village board member, served on county board, school board and park board experience.

COMPLIMENTS OF ...

Colfax Locker Plant

Ralph Hanson, Prop.

COMPLIMENTS OF ...

Lloyd's  Service

Lloyd Hainstock, Owner

CONGRATULATIONS ...

Entzminger Motors

FORD SALES & SERVICE

COLFAX, WIS.

Charlson Manufacturing Co.

97 W. Madison St.
EAU CLAIRE, WISCONSIN

BUILDER'S SUPPLIES, DELTA & PORTER-
CABLE TOOLS

CUSTOM KITCHEN CABINETS to your taste

PHONE: 715-5144

Bill's Distributing Co.

BUDWEISER

SCHMIDT

NORTH STAR

ROCK SPRING BEVERAGES

1302 9th STREET

MENOMONIE, WIS.

Sanna Dairies, Inc.

EXPANDING MARKETS FOR
YOUR MILK THROUGH
RESEARCH AND SPECIAL PRODUCTS

MENOMONIE, WIS.

COMPLIMENTS OF . . .

Bernard Halama

DISTRIBUTOR OF

PABST BLUE RIBBON BEER

AND

GRAF'S SODA

Compliments of

GENERAL TELEPHONE CO.
OF WISCONSIN



YOU WILL BE GLAD YOU WERE SO PAR-
TICULAR ABOUT A PINE CONE LABEL

CENTENNIAL CONGRATULATIONS . . .

Dolly Madison

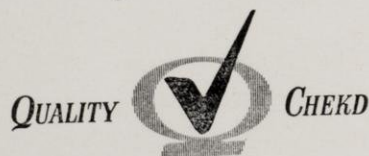

ICE CREAM

MILK

DISTRIBUTOR OF

HAMMS
AND WALTERS BEER

John L. Greeley

ON THE JOB

Reddy Kilowatt
**YOUR LOW COST
SERVANT**

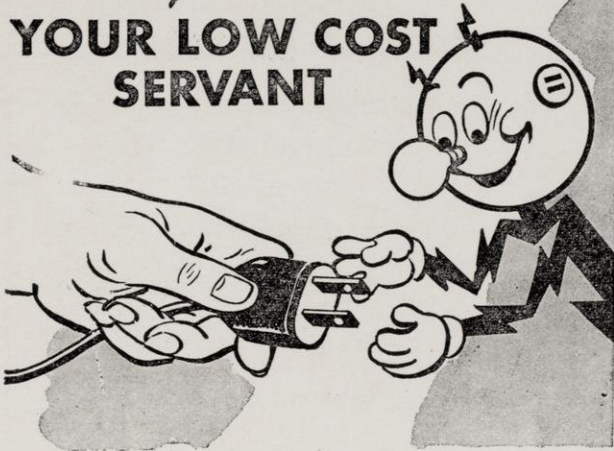

NORTHERN STATES POWER CO.

COMPLIMENTS OF ...

COLFAX DAIRY CREDIT CO.

and

SECURITIES SERVICE CORP.

and

BRONKEN

INSURANCE AGENCY

Enjoy Beer

WITH YOUR DINNER TONIGHT

- REFRESHING
- RELAXING

THE BEVERAGE
ALL AMERICA LIKES

AND BE SURE TO
MAKE THAT BEER

Walters



keep it clean... with
HEDLUND

**automatic
BARN CLEANER**



Modern Push Button Clean-
ing at its best. Easy to
install in any type of barn.
Backed by 43 years of
barn cleaner experience.

HEDLUND MFG. CO., Inc.
PHONE: 643-2311 BOYCEVILLE, WISCONSIN

ICE CREAM

GRADE A MILK

GRADE A CREAM

COTTAGE CHEESE

AMERICAN CHEDDAR CHEESE

BUTTER

ORANGE DRINK

Homaid

Dairy Foods

Knapp Creamery Company, Inc.

Congratulations, Colfax

FROM

Brown & Lehmann

DISTRIBUTORS, INC.

MENOMONIE, WIS.

DISTRIBUTORS OF

MILLER - OLD STYLE - FOXHEAD

GETTELMAN - EXPORT

KINGSBURY

WISCONSIN PREMIUM AND CHIPPEWA

SPRINGS MIXES

Congratulations

TO THE PEOPLE OF THE VILLAGE
OF COLFAX

ON YOUR FIRST 100 YEARS.

YOU CAN BE JUSTLY PROUD

OF YOUR VILLAGE

Fehr Concrete Products, Inc.

RICE LAKE, WIS.

EAU CLAIRE, WIS.

Boyceville

Farmers Co-op

Creamery Association

BOYCEVILLE, WISCONSIN

PHONE: MIDway 3-2611 or 2621

OWNED AND OPERATED

BY DAIRY FARMERS

COMPLIMENTS OF ...

COLFAX CO-OP CREAMERY CO.

Manufacturers of
BUTTER AND
SPRAY DRIED MILK PRODUCTS

* Patronize Your Own Local Market



Safest thing you know to protect
travel funds!

Carry NCB Traveler's checks

Peoples State Bank

Member of F.D.I.C.
COLFAX, WISCONSIN

Thirsty?

Leinenkugel's

BEER

“Made with Chippewa Water
from the Big Eddy Springs”

JACOB LEINENKUGEL BREWING CO.

Chippewa Falls, Wisconsin