



# LIBRARIES

UNIVERSITY OF WISCONSIN-MADISON

## The Blue Book of the state of Wisconsin. 1893

[s.l.]: [s.n.], 1893

<https://digital.library.wisc.edu/1711.dl/Z2BBQ7OUYLAX78W>

Based on date of publication, this material is presumed to be in the public domain.

For information on re-use see:

<http://digital.library.wisc.edu/1711.dl/Copyright>

The libraries provide public access to a wide range of material, including online exhibits, digitized collections, archival finding aids, our catalog, online articles, and a growing range of materials in many media.

When possible, we provide rights information in catalog records, finding aids, and other metadata that accompanies collections or items. However, it is always the user's obligation to evaluate copyright and rights issues in light of their own use.

BLUE BOOK



WISCONSIN 1893.



Draft. To No. 39112.







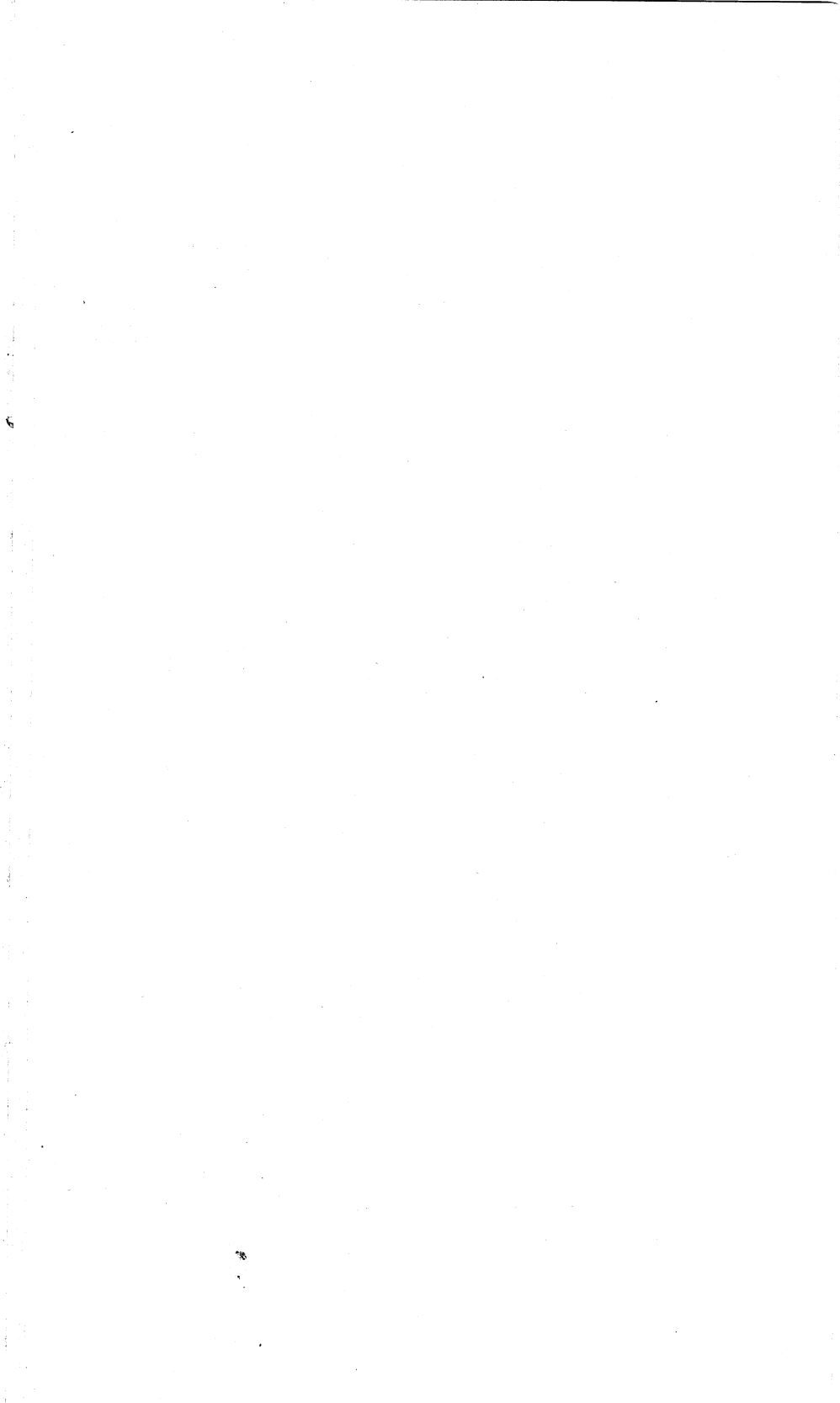



DIST.	NAMES.	POLITICS.
6	Altpeter, Oscar.....	D.
8	Apple, Adam.....	D.
26	Bashford, Robert M....	D.
16	Baxter, Charles H....	R.
5	Bechtner, Paul.....	R.
12	Brown, Neal.....	D.
17	Burdge, R. J.....	R.
31	Connor, Henry.....	D.
27	Falconer, Russell C....	D.
1	Fetzer, John.....	D.
33	Horn, Fred. W.....	D.
22	Kennedy, William.....	D.
11	Kingston, J. T., Jr....	D.
7	Koenitzer, C. A.....	D.
8	Kruszka, Michael.....	D.
29	Lees, Robert.....	D.
25	MacBride, Robt. J....	D.

DIST.	NAMES.	POLITICS.
2	McGeehan, Robt. J....	D.
30	Martin, Levi F.....	D.
4	Murphy, J. W.....	D.
15	Nash, Wm. F.....	D.
20	Phalen, Dennis T....	D.
10	Phipps, Wm. H.....	R.
19	Pratt, George W.....	D.
18	Smead, Samuel M....	D.
23	Solliday, Albert.....	D.
28	Spensley, Calvert....	R.
13	Voss, William F.....	D.
24	Weeks, Thompson D. R.	R.
14	Wescott, Dayn E....	D.
32	Withee, Levi.....	R.
21	Woodnorth, J. H....	D.
9	Yahr, F. T.....	D.

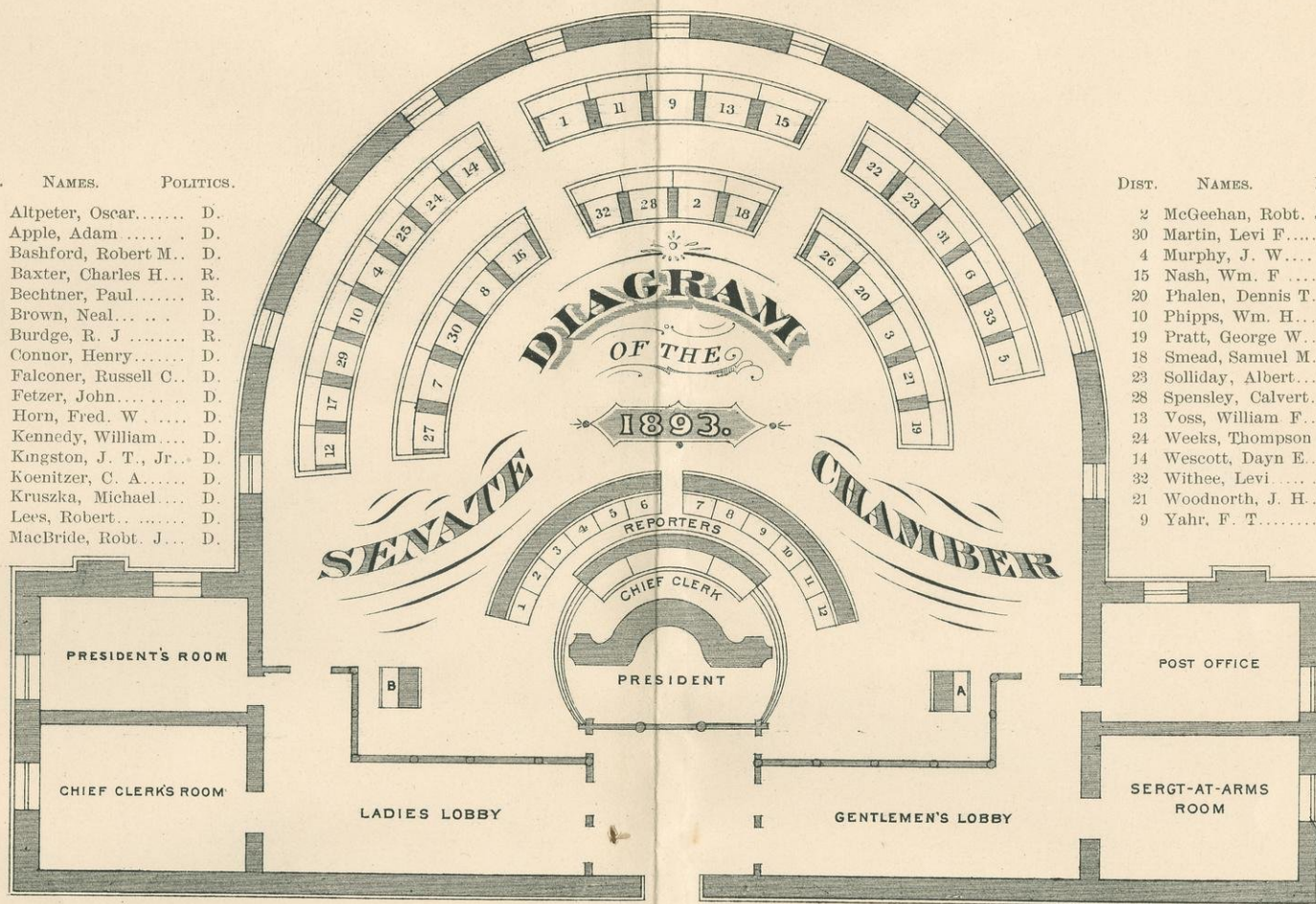

OFFICERS.

President—CHARLES JONAS.  
 President pro tem.—R. J. MAC BRIDE.

Chief Clerk—SAM J. SHAFER.  
 Sergeant-at-arms—JOHN B. BECKER.

REPORTERS.

GEORGE STONE, *Madison Democrat*.  
 HARRY L. POTTER, *Milwaukee Journal*.  
 C. E. WHELAN, *Minneapolis Journal*.

WALTER S. BAILEY, *Wisconsin State Journal*.  
 J. J. GLEASON, *Chicago Times*.  
 BERT WILLIAMS, *Madison Times*.





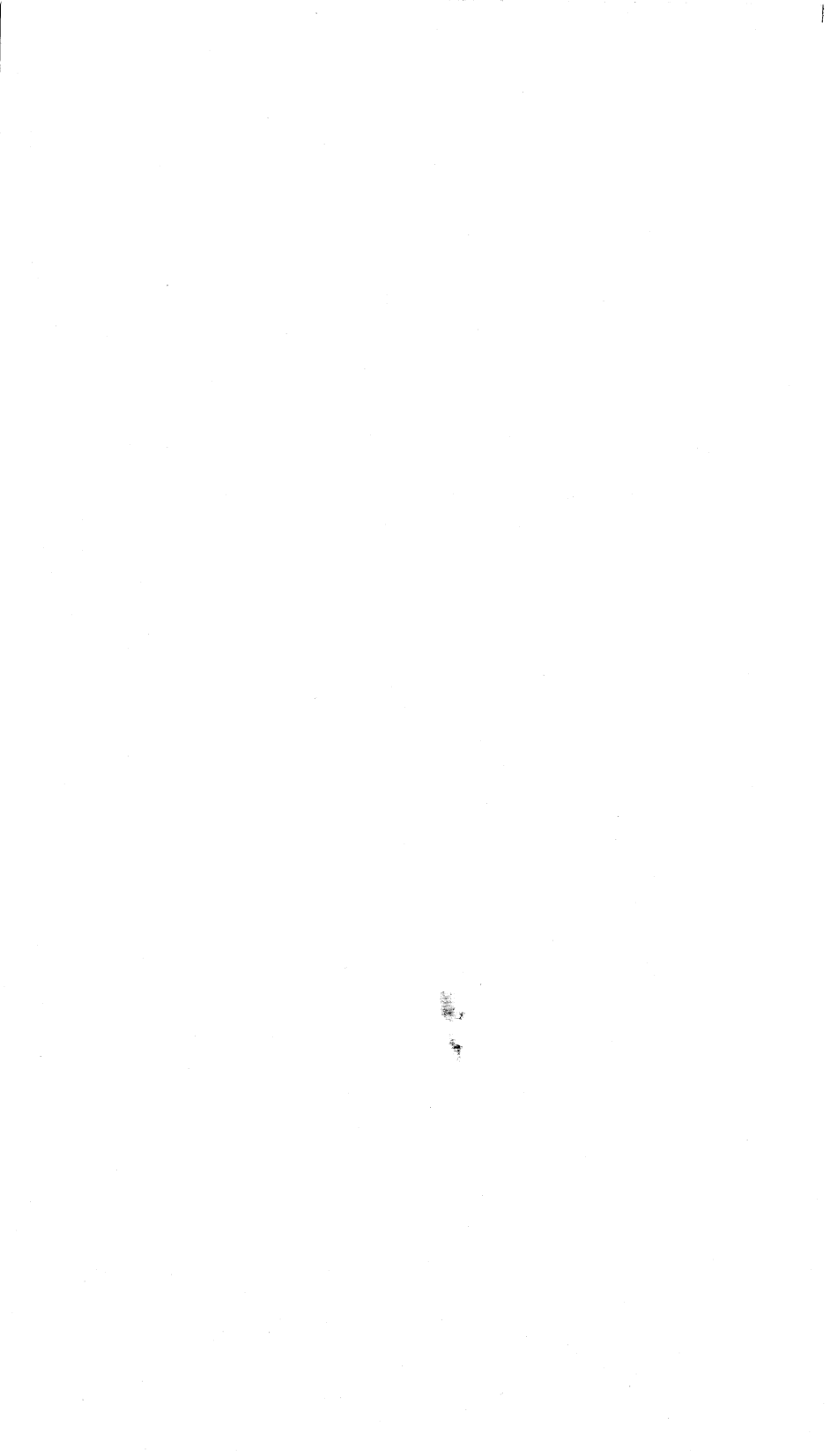

NAMES.	POLITICS.	SEAT.
Abert, George A.....	D.	13
Austin, Wm. H.....	R.	77
Barney, A. B.....	D.	62
Blenski, Michael.....	D.	14
Bow, Orrin W.....	D.	8
Brader, Isaac G.....	D.	89
Brauer, Henry A.....	D.	52
Brill, John.....	D.	66
Burdick, Henry P.....	R.	27
Burke, M. E.....	D.	2
Cochrane, Wm. A.....	R.	44
Conway, Patrick J.....	D.	7
Corcoran, B. H.....	R.	84
Couch, Charles.....	D.	90
Cox, Lemuel B.....	R.	81
Croll, William.....	D.	17
Daily, Charles C.....	D.	63
Danielson, George.....	D.	67
Dassow, John.....	D.	4
Davenport, Cornelius A.....	R.	23
Davidson, J. O.....	R.	31
Deleglise, Frank A.....	R.	85
Deuster, Joseph.....	D.	91
Dieckman, Theodore.....	D.	5
Edmonds, E. A.....	D.	53
Evans, Neils C.....	D.	93
Filz, Joseph.....	D.	68
Finn, David.....	D.	59
Fitzgerald, Wm. H.....	D.	64
Fraser, Frank L.....	R.	28
Fullmer, Baldwin M.....	R.	96
Gaynor, John A.....	D.	60
Goss, Benjamin F.....	D.	76
Green, Paul M.....	R.	45
Grimm, Christopher.....	D.	15
Hagemeister, Henry F.....	D.	73
Hall, Albert R.....	R.	25
Hanke, Charles F.....	R.	80
Harmon, John C.....	D.	10
Heyl, Charles W.....	D.	88
Hintze, C. F. A.....	D.	92
Hirschinger, Charles.....	R.	86
Holcomb, David L.....	R.	87
Holman, Nels.....	R.	35
Hoyt, Emerson D.....	R.	29
Hubbard, Benj. W.....	R.	19
Hunt, H. C.....	D.	58
Iverson, Jacob J.....	R.	37
Jacobi, C. Hugo.....	D.	70
Jamieson, Hugh P.....	D.	16

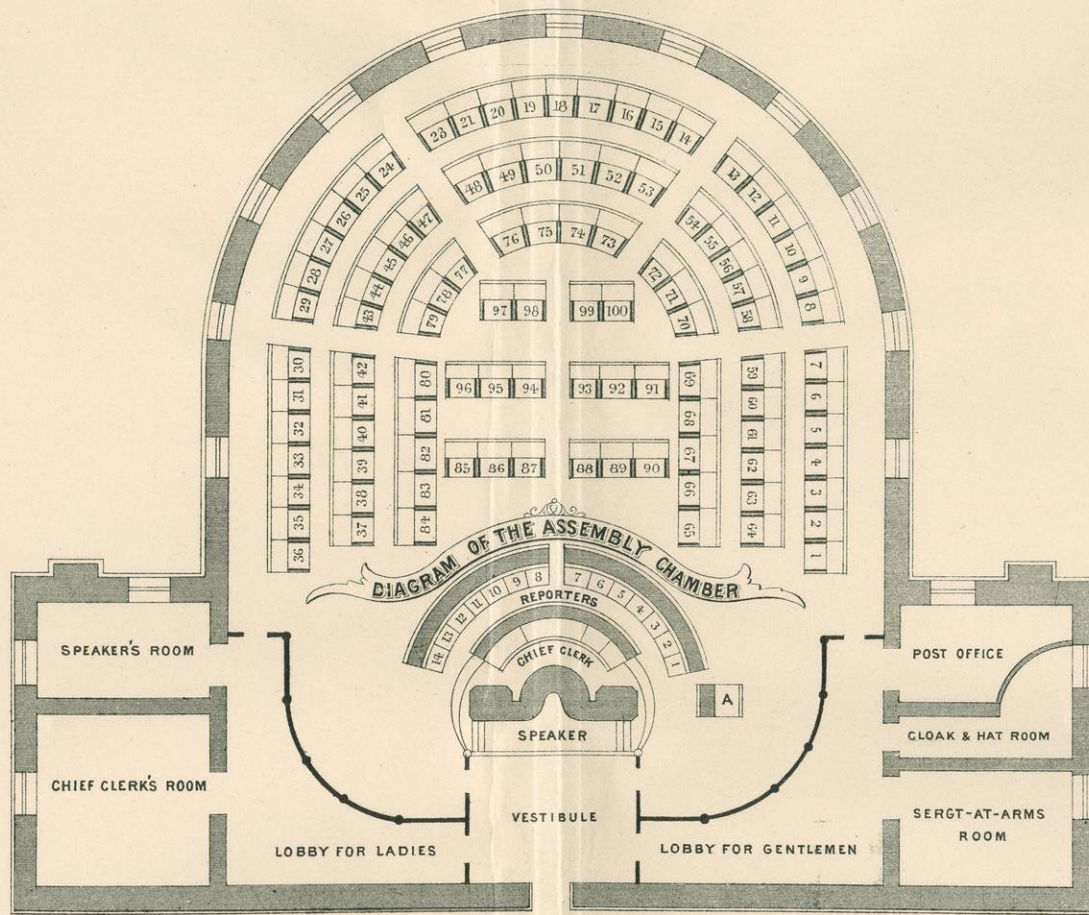

NAMES.	POLITICS.	SEAT.
Jennings, David.....	D.	57
Jeske, Gustav J.....	R.	42
Johnson, Joseph B.....	R.	32
Keogh, Edward.....	D.	Spk'r
Keogh, James.....	R.	33
Konrad, August.....	D.	3
Kroncke, J. G.....	D.	99
Lamberson, Jay G.....	R.	34
Lange, Louie A.....	D.	48
Lebeis, Henry.....	D.	9
Leissring, Alfred A.....	D.	56
Lenck, C. H.....	R.	46
Liebenstein, John W.....	D.	61
Longbotham, John.....	R.	26
Luscher, Gustav S.....	D.	75
McConochie, R. N.....	R.	41
McDonough, Frank.....	R.	21
McGeehan, M. G.....	D.	54
McGillivray, James J.....	R.	95
McKenzie, Duncan J.....	R.	38
Mahoney, Daniel O.....	R.	47
Milbrath, C. W.....	R.	79
Mills, Edgar G.....	R.	30
Nelson, Peter.....	R.	22
O'Neil, William.....	R.	98
Parkinson, James W.....	D.	50
Perkins, Albert J.....	R.	20
Peterson, Sewell A.....	R.	39
Pierce, Clarence E.....	R.	82
Putnam, Henry C.....	R.	24
Quigg, Charles E.....	D.	55
Rademacher, Peter G.....	D.	40
Reukema, Rip.....	R.	97
Reuschlein, Francis.....	D.	74
Ringle, John.....	D.	100
Sampson, Bennett E.....	D.	1
Schmidt, John.....	D.	6
Schmitz, Philip, Jr.....	D.	69
Schwefel, William.....	D.	71
Smith, J. M.....	D.	51
Stack, John M.....	D.	49
Suelflow, Frank W.....	R.	78
Thayer, Lyman W.....	R.	83
Tracy, John.....	D.	65
Tucker, Frank T.....	R.	94
Van der Heiden, Anton.....	D.	11
Wheelihan, W. Peter.....	D.	12
Williams, Orrin J.....	R.	43
Wilson, Agesilaus O.....	D.	72
Wipf, Jacob.....	R.	36

OFFICERS.

Speaker — EDWARD KEOGH.

Chief Clerk — GEO. W. PORTH.

Sergeant-at-arms — THEODORE KNAPSTEIN.

REPORTERS.

E. R. PETHERICK, *Milwaukee Journal*.  
 CHAS. A. MARSHALL, *Superior Evening Telegram*.  
 JAMES C. GARRISON, *Milwaukee Sentinel*.  
 O. D. BRANDENBURG, *Madison Democrat*.  
 W. C. DONOVAN, *Madison Times*.

C. E. WHELAN, *Milwaukee Evening Wisconsin*.  
 BERT WILLIAMS, *Ashland News*.  
 JERE C. MURPHY, *Wisconsin State Journal*.  
 H. L. POTTER, *La Crosse Chronicle*.  
 J. J. GLEASON, *Chicago Herald*.

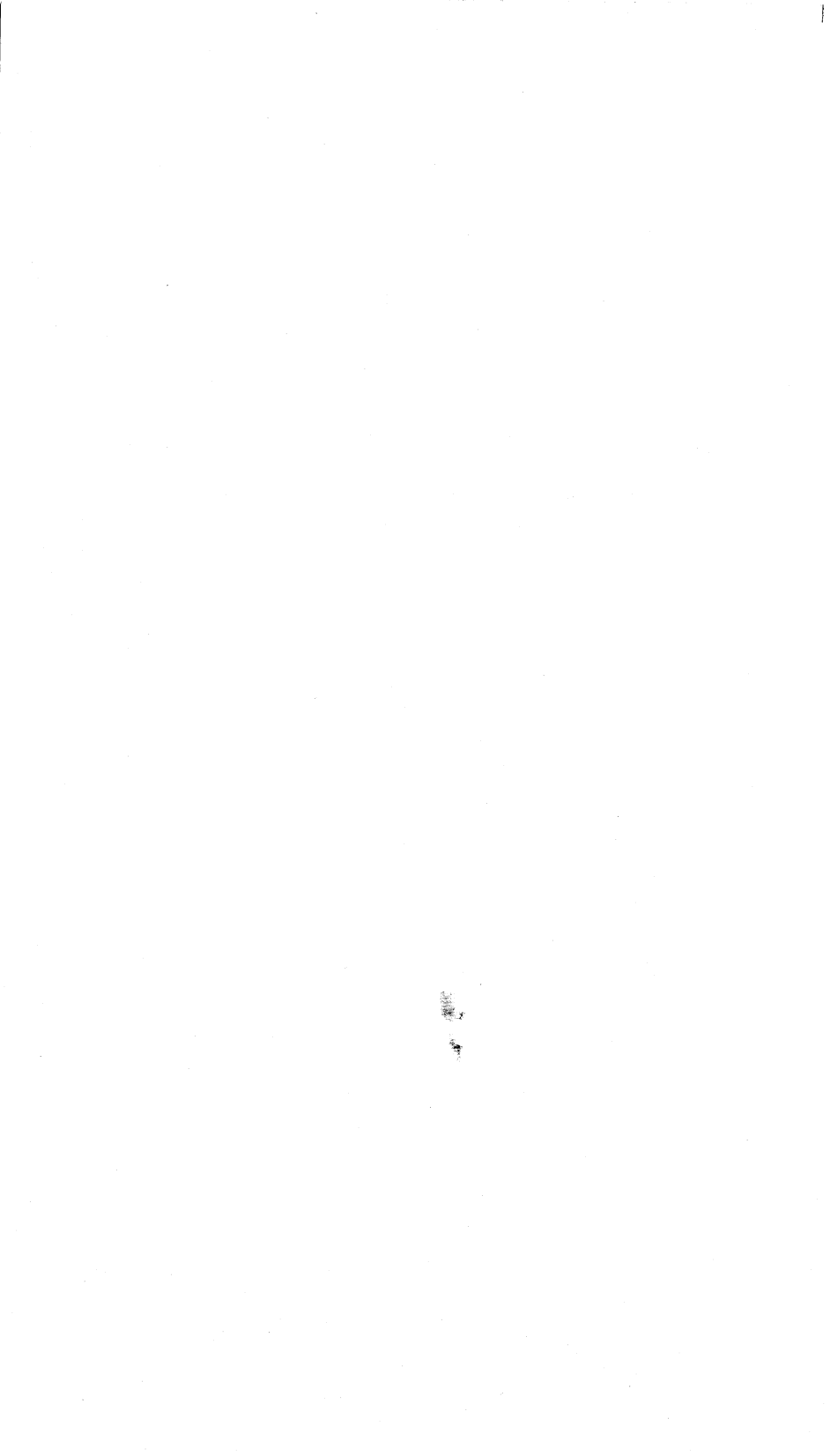

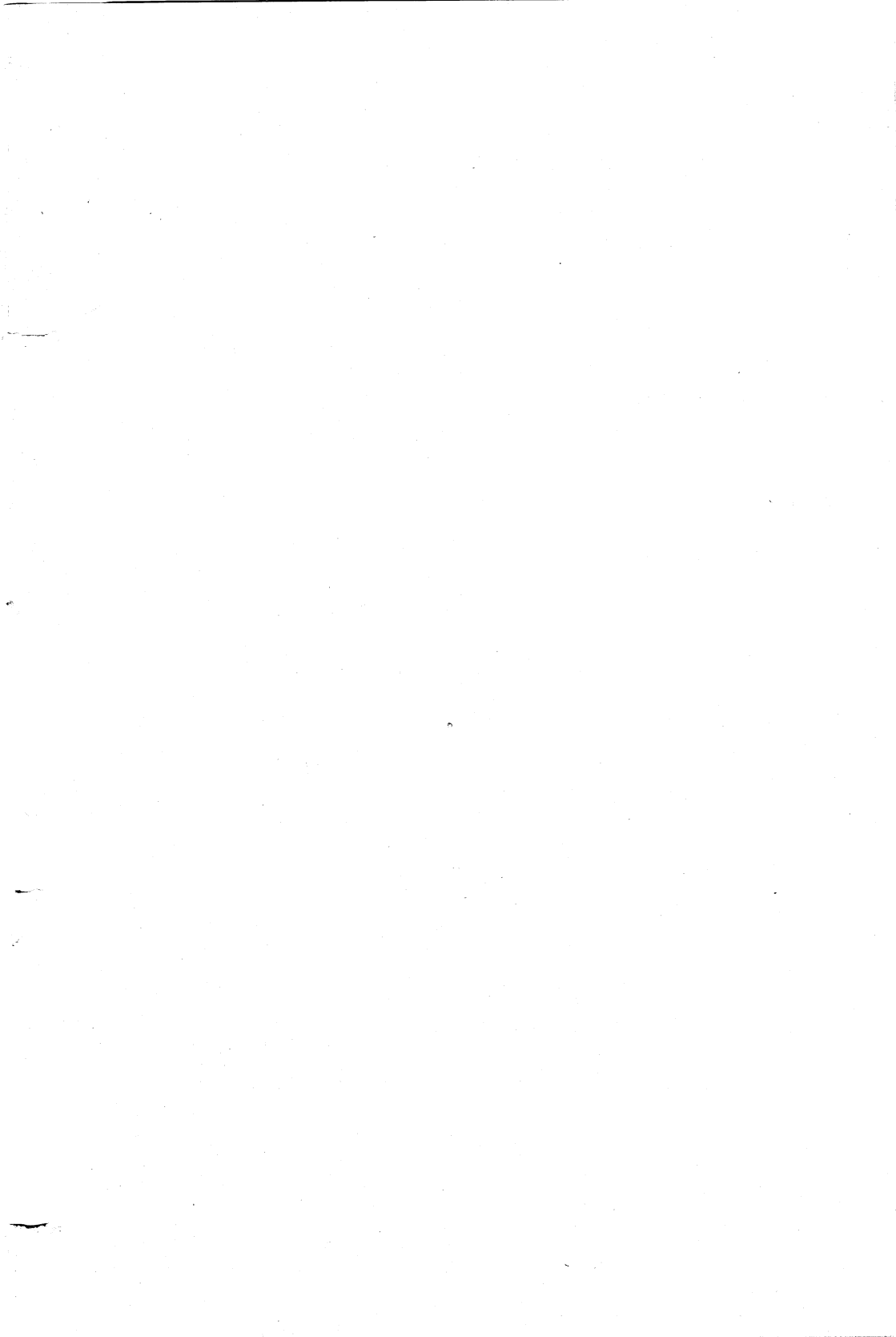



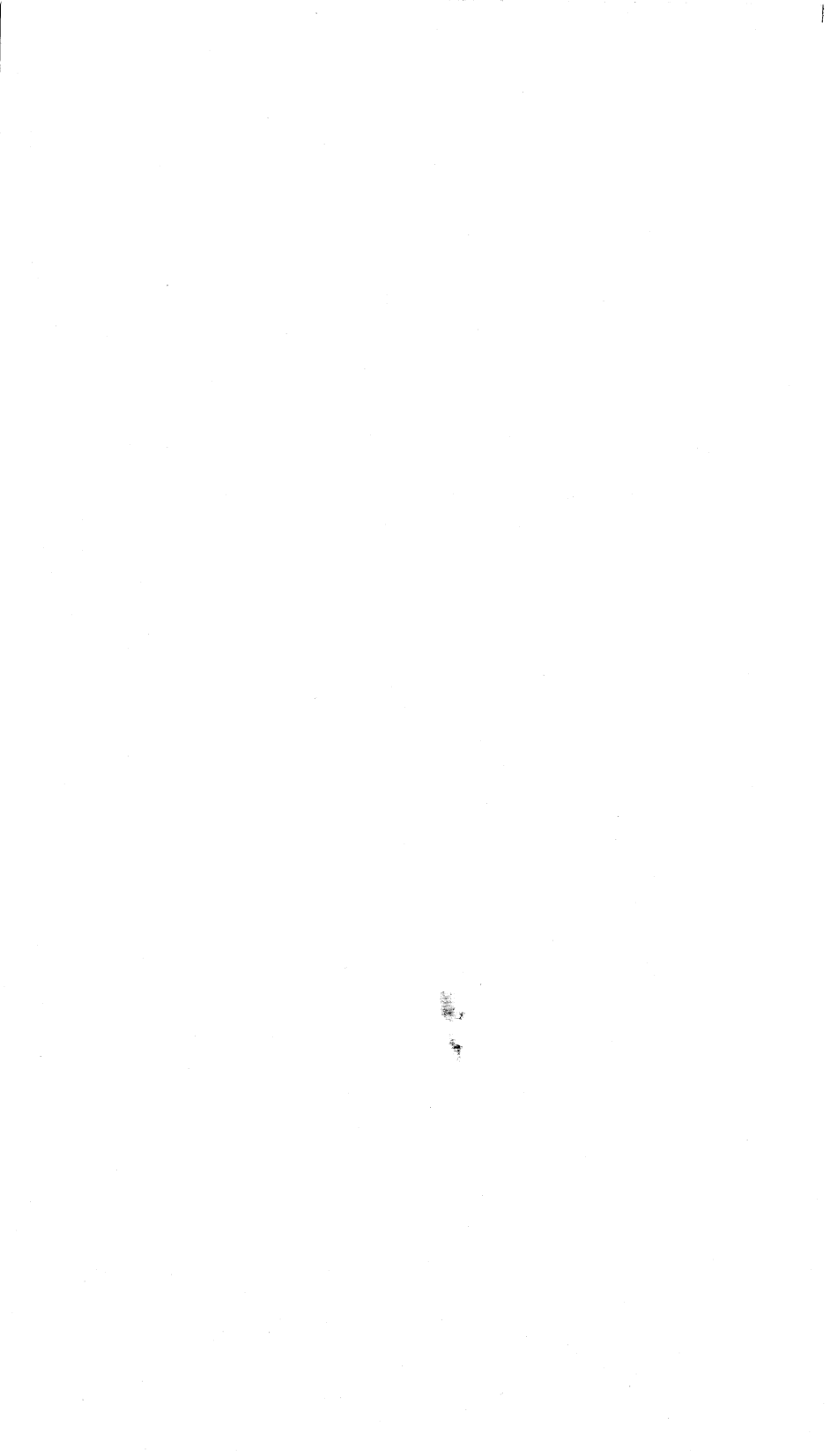



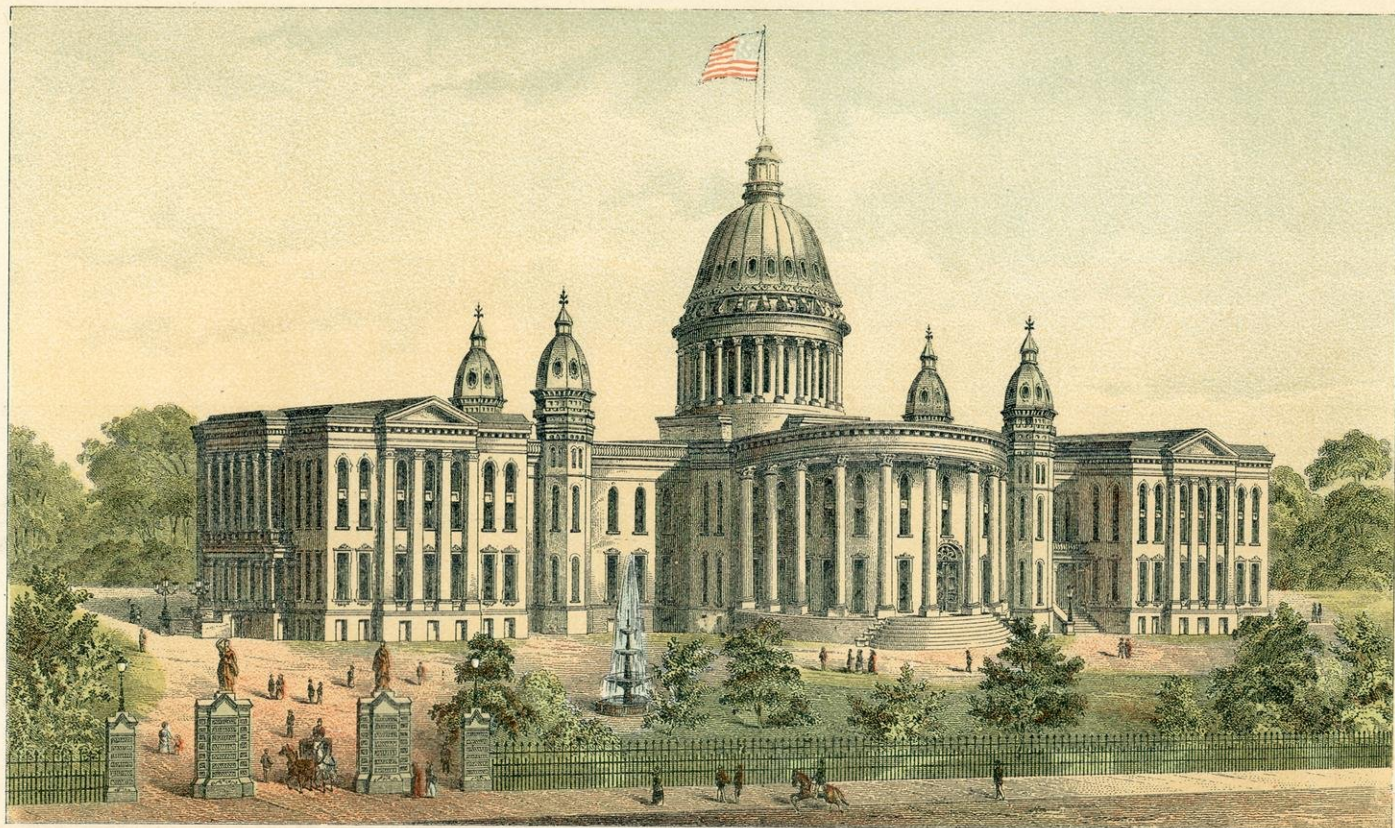

WISCONSIN STATE CAPITOL

THE MILWAUKEE LITHO. & ENGR. CO.



THE  
**BLUE BOOK**  
OF THE  
**STATE OF WISCONSIN**

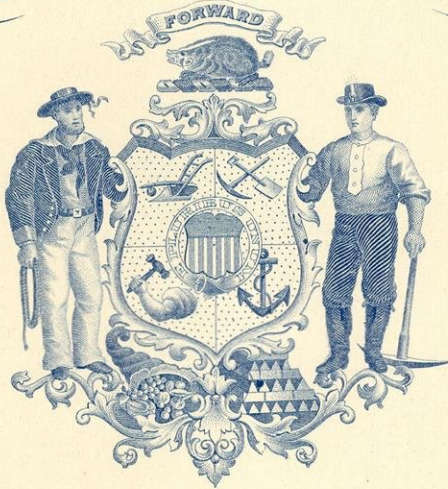

COMPILED AND PUBLISHED  
UNDER DIRECTION OF

**THOMAS J. CUNNINGHAM.**

SECRETARY OF STATE.

**1893.**





# INTRODUCTORY.

---

The statutes requiring "The Blue Book of the State of Wisconsin" to be published biennially, provide that it shall contain "Jefferson's Manual," the rules and orders of the senate and assembly, lists of senators and assemblymen, and employes of each house, diagrams of the senate and assembly chambers, statistical and other information of the same description with that heretofore published in the "Legislative Manual" (the name by which it was designated prior to 1878), with such other matter as may be deemed useful. In compliance with law, Volume XXVII of this manual is herewith submitted. The general plan heretofore pursued has been followed. Some matter inserted in the last Blue Book has been omitted, and other of a statistical character inserted in its stead. The added matter consists chiefly of an enlarged chronological sketch or outline history of the state, and a list of the state officers of all the states of the Union, and of the political committees in the several states. This, it is hoped, will add much to the interest and value of this volume.

It had been proposed to include in this volume a synopsis of all information in respect to the state, which can be derived from the Eleventh United States Census. But only that relating to population is sufficiently compiled in the Census Bureau to furnish the desired information. The addition of the names of the officers of the various states of the Union, and of the various state political committees of the several parties, is a feature that, it is believed, will enhance the usefulness of this volume.

Much care has been exercised in compiling the election returns, the figures of which constitute a large portion of the work, and great pains taken to avoid errors. It is hoped that none have occurred, but perfection in such matters is rarely attained. While containing the matter required by law, it is confidently believed that in some respects this volume will be found more useful than the preceding ones.

T. J. C.

## ILLUSTRATIONS.

---

	Page.
State Capitol.....	Frontispiece
Wisconsin State Building, World's Fair .....	1
Armory and Gymnasium.....	16
College of Law Building.....	32
Dairy Building.....	48
Normal School, Whitewater.....	80
Normal School, Oshkosh.....	96
School for the Deaf.....	112
Industrial School for Girls.....	128
Wisconsin Dairy and Stock Farm.....	144
Normal School, River Falls.....	160
Industrial School, Boys.....	176
Light Horse Squadron Armory.....	192
State Hospital for Insane.....	352
Northern Hospital for Insane.....	368
State Prison.....	384
School for the Blind.....	400
University Buildings.....	456
Science Hall.....	456
Washburn Observatory.....	464
Normal School, Milwaukee.....	472
Public School for Dependent Children.....	480
Normal School, Platteville.....	488
Soldiers' National Home.....	496
Fish Hatchery.....	544
Veterans' Home.....	560
Senate Diagram.....	Front
Assembly Diagram.....	Front
Judicial Circuit Map.....	Back
Senate District Map.....	Back
Assembly District Map.....	Back
Congressional District Map.....	Back
Map showing population by counties.....	Back

# TABLE OF CONTENTS.

*For General Index alphabetically arranged, see pages 663 to 688.*

<b>PART I.—Pages 1-106.</b>	Page.	<b>PART III.—Election Statistics—Con.</b>	Page.
Declaration of Independence.....	1-2	Congressional vote in 1892, by dis-	262-297
Constitution of the United States ...	3-12	tricts, counties and precincts...	
amendments to same.....	9-11	Vote for president, 1884-1888, by coun-	298
history of amendments.....	12	ties.....	
Constitution of Wisconsin.....	13-30	Vote for president, 1892, by counties	209
amendments to same.....	31-33	with population.....	
Jefferson's Manual.....	37	Vote for state officers, 1892, by	300-304
Precedents and forms.....	74-86	counties.....	
Rules of the senate.....	87-92	Summary of gubernatorial vote in Wis-	305
Rules of the assembly.....	93-101	consin from 1848 to 1892.....	
Joint rules.....	102-104	Summary of vote for state officers	306
Election of U. S. senator.....	105-106	1892.....	
		Summary of presidential vote in Wis-	307
		consin from 1848 to 1884.....	
		Votes for associate justices of su-	308
		preme court, April 7, 1891.....	
		Same April 5, 1892.....	309
		Votes for circuit judges.....	310-311
		Vote on constitutional amendment	
		Nov. 8, 1892.....	314-314
		Number of election districts in state,	
		1892.....	316
		Vote for members of legislature,	
		1892, by districts.....	317-333
		for senators.....	317-319
		for assemblymen.....	318-326
<b>PART II.—Pages 109-194.</b>		<b>PART IV., Pages 327-347.</b>	
Outline history of Wisconsin.....	109-118	State finances.....	327
Territorial government.....	119	The State debt.....	327
Territorial officers.....	119	General fund.....	327-328
Territorial legislatures.....	120-128	School fund.....	322
Constitutional conventions.....	129-130	School fund income.....	333
State government from organization.....	131	University fund.....	333
Officers of state governments.....	131-134	University fund income.....	333
Judges of supreme and circuit		Agricultural college fund.....	334
courts.....	133-134	Income of same.....	334
Members of Wisconsin legislatures		Normal school fund and income.....	334-5
from 1848 to 1891.....	135-181	Drainage fund.....	335
Senators.....	135-142	Delinquent tax fund.....	335
Assemblymen.....	143-181	St. Croix and Lake Superior R. R. tres-	
Speakers of the assembly.....	182	pass fund.....	336
Chief clerks of the senate.....	183	Redemption fund.....	336
Chief clerks of the assembly.....	183	Wisconsin Railroad Farm Mortgage	
Sergeants-at-arms of the legislatures.....	184	Land Co.....	336
Legislative sessions, when held and		Manitowoc and swamp land funds.....	337
how long.....	185	Columbia and Sauk Co. indemnity fund	337
Constitutional conventions, when held		Indemnity land fund.....	337
and how long.....	185	Allotment fund.....	337
State organization.....	185-187	Recapitulation.....	338
Presidential electors.....	188	Condition of state banks.....	339-347
Representatives in congress from			
Wisconsin.....	189-191		
Delegates from Wisconsin territory...	189		
United States senators.....	189		
Presidents of the United States.....	191		
Vice-presidents of the United States...	192		
Presidents <i>pro tem</i> U. S. senate.....	193		
Speakers U. S. House of Representa-			
tives.....	194		
<b>PART III.—Election Statistics, pages 199-326.</b>		<b>PART V., Pages 351 to 455</b>	
Electoral vote for president from		Newspapers in Wisconsin.....	351-361
1800 to 1892.....	199	Postoffices in Wisconsin, alphabetic-	
Popular and electoral vote 1892		ally.....	362
with pluralities.....	200-201	Same arranged by counties.....	375-380
Popular vote for president from		Same of 1st, 2d and 3d classes, with	
1856 to 1888, pluralities, from		salaries.....	381
1884.....	202-206	Postal information, rates of postage,	
Summary of electoral votes from 1789-		registry fees and money orders.....	382-384
1884.....	207		
Summary of popular vote and elec-			
toral vote from 1789-1884.....	209		
Presidential and gubernatorial			
votes, pluralities by towns and			
election districts.....	210-261		



<b>PART V.—Continued.</b>	<b>Page.</b>	<b>PART VI.—Continued.</b>	<b>Page*</b>
Internal revenue districts in Wisconsin.....	401	Wisconsin Hospital for Insane.....	485
Receipts and expenditures of United States Government, 1892 to 1892....	402	Northern Hospital for Insane.....	486
Principal of public debt.....	403	School for the Deaf.....	487
Legal holidays in Wisconsin.....	403	School for the Blind.....	489
National banks, statistics as to.....	404-405	Industrial School for Boys.....	491
Statistics of principal countries in the world.....	406-407	State prison.....	492
Public debt of the nations.....	407	State public school.....	493
Expenditures of U. S. Gov't for fiscal years 1892 to 1892.....	408	Wisconsin Veterans' Home.....	495
Areas of states and territories.....	409	National Home for Disabled Soldiers.....	496
Assessed valuation of real and personal property in states, 1880 and 1890.....	410-411	Industrial School for Girls.....	498
Foreign carrying trade.....	412		
Railroad mileage in Wisconsin.....	413	<b>PART VII.—Page 501.</b>	
Qualifications for electors in each of the states.....	414-415	The judiciary—the supreme court of U. S.....	503
Political platforms and committees.....	416-435	Circuit courts of United States.....	503
National Democratic platform, 1892.....	416-418	Court of claims, U. S.....	503
Same of Wisconsin, 1892.....	419	Justices of supreme court, U. S.....	504
National People's party.....	420-421	Judges U. S. district courts.....	505
State, of same.....	423	U. S. district courts of Wisconsin.....	506
National Prohibition.....	424	Wisconsin circuit court judges and terms of.....	507-516
Same, state.....	426	U. S. Government.....	517
Republican, national.....	427	The president, how chosen.....	517
Same, state.....	429	Executive department.....	517
Republican national and state committee.....	430-431	The Vice-President.....	517
Democratic national and state committee.....	431-433	The cabinet.....	517
People's party national and state committee.....	433-434	Department of state.....	517
Prohibition party national and state committee.....	434	The treasury, officers of.....	518
Republican league of U. S.....	435	The war department, officers of.....	519
Republican college league.....	436	The navy department, officers of.....	521
National association of Democratic clubs.....	436	The department of the interior.....	522
The World's Columbian Exposition.....	437	The post office department, officers of.....	522
Departments of same.....	437	The department of justice.....	523
State board of managers of same.....	438	The department of agriculture.....	524
Abstract of assessment rolls in Wisconsin.....	439	The government printing office.....	524
Live stock in state, 1892.....	439	U. S. civil service commission.....	524
Farm products in 1891.....	440-443	Bureau of labor.....	525
Public libraries in Wisconsin.....	444	Inter-state commerce commission.....	525
Eleventh U. S. census, 1890.....	445	U. S. Fish commission.....	525
Population of Wisconsin by counties, cities, towns and villages.....	445-455	National board of health.....	525
		The fifty-third congress.....	526
		Party divisions 52d and 53d congress.....	530
		Representatives under the 11th census.....	531
		Ratio of representation in.....	531
		U. S. diplomatic and consular service.....	532
		Foreign legations in the U. S.....	539
		The new apportionment.....	541
		State Governments.....	542-559
		Wisconsin state government.....	560
		Executive department.....	560
		State department.....	560
		Treasury department.....	561
		Law department.....	562
		Department of education.....	562
		Railroad commissioner's office.....	562
		Commissioner of insurance's office.....	562
		Bureau of labor, census and industrial statistics.....	563
		State treasury agent.....	563
		Office of public lands.....	563
		Adjutant general's office.....	564
		Quartermaster general's office.....	564
		Office of superintendent of public property.....	565
		State Boards, etc.	
		of examiners for admission to the bar.....	566
		State pension agent.....	566
		State library, trustees of (law).....	566
		of health and vital statistics.....	567
		of pharmacy.....	567
		of dental examiners.....	568
		Supervisors of illuminating oils.....	569
		Inspectors and inspection districts.....	569
		Commissioners of fisheries.....	571
		Dairy and food commission.....	572
		State fish and game warden.....	572
		Miscellaneous state societies.....	573
		State historical society.....	573
<b>PART VI. Pages 457-499.</b>			
State institutions, general statement.....	459		
The state capitol.....	460		
Educational institutions—University of Wisconsin.....	461-472		
Regents of.....	461		
Faculty of.....	462		
Board of visitors of.....	461		
Colleges of.....	464		
Courses of study in.....	465		
State Normal schools.....	472		
Regents of and officers.....	472		
History of.....	472		
Admission to.....	474		
Enrollment in.....	474		
At Milwaukee.....	476		
At Oshkosh.....	476		
At Platteville.....	476		
At River Falls.....	477		
At Whitewater.....	477		
Faculties in the several.....	478-480		
State Board of Control.....	481-490		
Institutions under.....	481		
Same inspected by.....	481		
Officers of.....	481		
General statement, as to.....	481		
Cost of institutions for insane.....	484		

TABLE OF CONTENTS.

v

PART VII—Continued.	Page.	PART VII—Continued.	Page.
State agricultural society.....	574	Foreign born population in state ....	597
Wisconsin Dairymen's association....	575	Increase of farming land in Wisconsin, compiled from 11th census .	598
State Horticultural society.....	575	Statistical list of senators for 1893, 599-600	
Wisconsin short horn breeders' association.....	575	State senators alphabetically arranged, showing committees.....	604
Wisconsin Jersey breeders' association .....	575	Assemblymen alphabetically arranged, showing committees, etc., 605-606	
Wisconsin swine breeders' association.....	576	Standing committees of senate..	607
Wisconsin sheep breeders' and wool growers' association.....	576	same of assembly.....	608
Wisconsin farmers' alliance .....	576	Joint committees.....	609
Wisconsin state grange.....	576	List of employes of Wisconsin legislature .....	610-611
Wisconsin press association.....	576	Biographical sketches.	
Wisconsin state teachers' association	577	United States senators.....	619
Wisconsin academy, arts and sciences	578	Representatives in congress.....	620-622
Game laws, summarized.....	578	State officers.....	623-625
Colleges, academies, etc.....	579	State senators.....	626-634
Wisconsin national guard.....	580	Members of assembly.....	635-636
roster of same .....	580-581	Justices of supreme court. ....	658-659
companies in same.....	582	Heads of instructional force of University.....	000
Officers of agricultural societies and amount of state aid .....	584	General Index .....	663
County officers.....	586-591	Index of Names.....	689
Free high school principals.....	592	Apportionment Law.....	699
School census statistics.....	594	Addenda .....	706
Summary of school statistics.....	596		



## **PART I.**

---

**DECLARATION OF INDEPENDENCE.**

**CONSTITUTION OF THE UNITED STATES.**

**CONSTITUTION OF WISCONSIN.**

**JEFFERSON'S MANUAL.**

**CUSTOMS, PRECEDENTS AND FORMS.**

**RULES AND ORDERS.**







THE MELVILL LITHO. & ENGR. CO.

WISCONSIN STATE BUILDING, WORLD'S COLUMBIAN EXPOSITION 1893.



# DECLARATION OF INDEPENDENCE.

---

UNANIMOUSLY PASSED BY THE CONGRESS OF THE THIRTEEN UNITED STATES OF AMERICA, JULY 4, 1776.

When, in the course of human events, it becomes necessary for one people to dissolve the political bands which have connected them with another, and to assume among the powers of the earth the separate and equal station to which the laws of nature and of nature's God entitle them, a decent respect to the opinions of mankind requires that they should declare the causes which impel them to the separation.

We hold these truths to be self-evident, that all men are created equal; that they are endowed by their Creator with certain unalienable rights; that among these are life, liberty, and the pursuit of happiness. That to secure these rights, governments are instituted among men, deriving their just powers from the consent of the governed; and that whenever any form of government becomes destructive of these ends, it is the right of the people to alter or to abolish it, and to institute a new government, laying its foundation on such principles, and organizing its powers in such form, as to them shall seem most likely to effect their safety and happiness. Prudence, indeed, will dictate that governments long established should not be changed for light and transient causes; and, accordingly, all experience hath shown that mankind are more disposed to suffer, while evils are sufferable, than to right themselves by abolishing the forms to which they are accustomed. But when a long train of abuses and usurpations, pursuing invariably the same object, evinces a design to reduce them under absolute despotism, it is their right, it is their duty, to throw off such government, and to provide new guards for their future security. Such has been the patient sufferance of these colonies, and such is now the necessity which constrains them to alter their former systems of government. The history of the present king of Great Britain is a history of repeated injuries and usurpations, all having, in direct object, the establishment of an absolute tyranny over these States. To prove this, let facts be submitted to a candid world:

He has refused his assent to laws the most wholesome and necessary for the public good. He has forbidden his Governors to pass laws of immediate and pressing importance, unless suspended in their operation till his assent should be obtained; and, when so suspended, he has utterly neglected to attend to them. He has refused to pass other laws for the accommodation of large districts of people unless these people would relinquish the right of representation in the legislature—a right inestimable to them, and formidable to tyrants only. He has called together legislative bodies at places unusual, uncomfortable, and distant from the depository of their public records, for the sole purpose of fatiguing them into compliance with his measures. He has dissolved representative houses repeatedly for opposing, with manly firmness, his invasions on the rights of the people. He has refused, for a long time after such dissolutions, to cause others to be elected; whereby the legislative powers, incapable of annihilation, have returned to the people at large for their exercise, the State remaining, in the meantime, exposed to all the danger of invasion from without and convulsions within. He has endeavored to prevent the population of these States; for that purpose, obstructing the laws for naturalization of foreigners; refusing to pass others to encourage their emigration hither, and raising the conditions of new appropriations of lands. He has obstructed the administration of justice, by refusing his assent to laws for establishing judiciary powers. He has made judges dependent on his will alone for the tenure of their offices and the amount and payment of their salaries. He has erected a multitude of new offices, and sent hither swarms of officers to harass our people, and eat out their substance. He has kept among us, in times of peace, standing armies, without the consent of our legislature. He has affected to render the military independent of and superior to the civil power. He has combined with others to subject us to a jurisdiction foreign to our constitution, and unacknowledged by our laws; giving his assent to their acts of pretended legislation:

For quartering large bodies of armed troops among us; for protecting them, by a mock trial, from punishment, for any murders which they should commit on the inhabitants of



these States; for cutting off our trade with all parts of the world; for imposing taxes on us without our consent; for depriving us, in many cases, of the benefits of trial by jury. For transporting us beyond seas to be tried for pretended offences. For abolishing the free system of English laws in a neighboring province, establishing therein an arbitrary government, and enlarging its boundaries, so as to render it at once an example and fit instrument for introducing the same absolute rule into these colonies; for taking away our charters, abolishing our most valuable laws, and altering, fundamentally, the powers of our governments; for suspending our own legislatures, and declaring themselves invested with power to legislate for us in all cases whatsoever. He has abdicated government here, by declaring us out of his protection, and waging war against us. He has plundered our seas, ravaged our coast, burnt our towns, and destroyed the lives of our people. He is at this time, transporting large armies of foreign mercenaries to complete the works of death, desolation, and tyranny, already begun, with circumstances of cruelty and perfidy scarcely paralleled in the most barbarous ages, and totally unworthy the head of a civilized nation. He has constrained our fellow citizens, taken captive on the high seas, to bear arms against their country, to become the executioners of their friends and brethren, or to fall themselves by their hands. He has excited domestic insurrections among us, and has endeavored to bring on the inhabitants of our frontiers the merciless Indian savages, whose known rule of warfare is an undistinguished destruction of all ages, sexes, and conditions.

In every stage of these oppressions, we have petitioned for redress, in the most humble terms; our repeated petitions have been answered only by repeated injury. A prince whose character is thus marked by every act which may define a tyrant, is unfit to be the ruler of a free people.

Nor have we been wanting in attention to our British brethren. We have warned them, from time to time, of attempts made by their legislature to extend an unwarrantable jurisdiction over us. We have reminded them of the circumstances of our emigration and settlement here. We have appealed to their native justice and magnanimity, and we have conjured them, by the ties of our common kindred, to disavow these usurpations, which would inevitably interrupt our connections and correspondence. They, too, have been deaf to the voice of justice and consanguinity. We must, therefore, acquiesce in the necessity which denounces our separation, and hold them, as we hold the rest of mankind, enemies in war — in peace, friends.

We, therefore, the representatives of the United States of America, in General Congress assembled, appealing to the Supreme Judge of the world for the rectitude of our intentions, do, in the name and by the authority of the good people of these colonies, solemnly publish and declare, that these United Colonies are, and of right ought to be, free and independent States; that they are absolved from all allegiance to the British crown, and that all political connections between them and the State of Great Britain is, and ought to be, totally dissolved; and that, as free and independent States, they have full power to levy war, conclude peace, contract alliances, establish commerce, and to do all other acts and things which independent States may of right do. And for the support of this declaration, with a firm reliance on the protection of Divine Providence, we mutually pledge to each other our lives, our fortunes, and our sacred honor.

(Signed)

JOHN HANCOCK.

And by the delegates from New Hampshire, Massachusetts Bay, Connecticut, Rhode Island, &c., New York, New Jersey, Pennsylvania, Delaware, Maryland, Virginia, North Carolina, South Carolina, and Georgia.

# CONSTITUTION OF THE UNITED STATES.

## PREAMBLE.

WE, the people of the United States, in order to form a more perfect union, establish justice, insure domestic tranquillity, provide for the common defense, promote the general welfare, and secure the blessings of liberty to ourselves and our posterity, do ordain and establish this Constitution for the United States of America.

## ARTICLE I.

SECTION 1. All legislative powers herein granted shall be vested in a Congress of the United States, which shall consist of a Senate and House of Representatives.

SECTION 2. The House of Representatives shall be composed of members chosen every second year by the people of the several States, and the electors in each State shall have the qualifications requisite for electors for the most numerous branch of the State legislature.

No person shall be a Representative who shall not have attained the age of twenty-five years, and been seven years a citizen of the United States, and who shall not, when elected, be an inhabitant of that State in which he shall be chosen.

Representatives and direct taxes shall be apportioned among the several states which may be included within this Union, according to their respective numbers, which shall be determined by adding to the whole number of free persons, including those bound to service for a term of years, and excluding Indians not taxed, three-fifths of all other persons. The actual enumeration shall be made within three years after the first meeting of the Congress of the United States, and within every subsequent term of ten years, in such manner as they shall by law direct. The number of Representatives shall not exceed one for every thirty thousand, but each State shall have at least one Representative; and until such enumeration shall be made, the State of *New Hampshire* shall be entitled to choose three, *Massachusetts* eight, *Rhode Island and Providence Plantations* one, *Connecticut* five, *New York* six, *New Jersey* four, *Pennsylvania* eight, *Delaware* one, *Maryland* six, *Virginia* ten, *North Carolina* five, *South Carolina* five, and *Georgia* three.

When vacancies happen in the representation from any State, the executive authority thereof shall issue writs of election to fill such vacancies.

The House of Representatives shall choose their Speaker and other officers, and shall have the sole power of impeachment.

SECTION 3. The Senate of the United States shall be composed of two Senators from each State, chosen by the legislature thereof, for six years; and each senator shall have one vote.

Immediately after they shall be assembled in consequence of the first election, they shall be divided as equally as may be into three classes. The seats of the Senators of the first class shall be vacated at the expiration of the second year; of the second class, at the expiration of the fourth year, and of the third class, at the expiration of the sixth year, so that one-third may be chosen every second year; and if vacancies happen by resignation or otherwise, during the recess of the legislature of any State, the executive thereof may make temporary appointments until the next meeting of the legislature, which shall then fill such vacancies.

No person shall be a Senator, who shall not have attained to the age of thirty years, and been nine years a citizen of the United States, and who shall not, when elected, be an inhabitant of that State for which he shall be chosen.

The Vice President of the United States shall be President of the Senate, but shall have no vote unless they be equally divided.

The Senate shall choose their other officers, and also a President *pro tempore* in the absence of the Vice President, or when he shall exercise the office of President of the United States.

The Senate shall have the sole power to try all impeachments. When sitting for that purpose, they shall be on oath or affirmation. When the President of the United States is

tried, the Chief Justice shall preside; and no person shall be convicted without the concurrence of two-thirds of the members present.

Judgment in cases of impeachment shall not extend further than to removal from office and disqualification to hold and enjoy any office of honor, trust or profit under the United States; but the party convicted shall, nevertheless, be liable and subject to indictment, trial judgment and punishment, according to law.

SECTION 4. The times, places, and manner of holding elections for Senators and Representatives shall be prescribed in each State by the legislature thereof; but the Congress may at any time by law make or alter such regulations, except as to the places of choosing Senators.

The Congress shall assemble at least once in every year, and such meeting shall be on the first Monday in December, unless they shall by law appoint a different day.

SECTION 5. Each house shall be the judge of the elections, returns, and qualifications of its own members, and a majority of each shall constitute a quorum to do business; but a smaller number may adjourn from day to day, and may be authorized to compel the attendance of absent members, in such manner and under such penalties, as each house may provide.

Each house may determine the rules of its proceedings, punish its members for disorderly behavior, and with the concurrence of two-thirds, expel a member.

Each house shall keep a journal of its proceedings, and from time to time publish the same, excepting such parts as may in their judgment require secrecy, and the yeas and nays of the members of either house on any question shall, at the desire of one-fifth of those present, be entered on the journal.

Neither house, during the session of Congress, shall, without the consent of the other, adjourn for more than three days, nor to any other place than that in which the two houses shall be sitting.

SECTION 6. The Senators and Representatives shall receive a compensation for their services, to be ascertained by law, and paid out of the Treasury of the United States. They shall, in all cases except treason, felony and breach of the peace, be privileged from arrest during their attendance at the session of their respective houses, and in going to and returning from the same; and for any speech or debate in either house, they shall not be questioned in any other place.

No Senator or Representative shall, during the time for which he was elected, be appointed to any civil office under the authority of the United States, which shall have been created, or the emoluments whereof shall have been increased during such time; and no person holding any office under the United States shall be a member of either house during his continuance in office.

SECTION 7. All bills for raising revenue shall originate in the House of Representatives; but the Senate may propose or concur with amendments as on other bills.

Every bill which shall have passed the House of Representatives and the Senate, shall, before it becomes a law, be presented to the President of the United States; if he approve he shall sign it, but if not he shall return it, with his objections to that house in which it shall have originated, who shall enter the objections at large on their journal, and proceed to reconsider it. If after such reconsideration two-thirds of that house shall agree to pass the bill, it shall be sent, together with the objections, to the other house, by which it shall likewise be reconsidered, and if approved by two-thirds of that house it shall become a law. But in all cases the votes of both houses shall be determined by yeas and nays, and the names of the persons voting for and against the bill shall be entered on the journal of each house respectively. If any bill shall not be returned by the President within ten days (Sundays excepted) after it shall have been presented to him, the same shall be a law, in like manner as if he had signed it, unless Congress by their adjournment prevents its return, in which case it shall not be a law.

Every order, resolution or vote to which the concurrence of the Senate and House of Representatives may be necessary (except on a question of adjournment) shall be presented to the President of the United States; and before the same shall take effect, shall be approved by him, or, being disapproved by him, shall be repassed by two-thirds of the Senate and House of Representatives, according to the rules and limitations prescribed in the case of a bill.

SECTION 8. The Congress shall have power to lay and collect taxes, duties, imposts and excises, to pay the debts and provide for the common defense and general welfare of the United States; but all duties, imposts and excises shall be uniform throughout the United States;

To borrow money on the credit of the United States;

To regulate commerce with foreign nations, and among the several States and with the Indian tribes;

To establish a uniform rule of naturalization, and uniform laws on the subject of bankruptcies throughout the United States;

To coin money, regulate the value thereof, and of foreign coin, and fix the standard of weights and measures;

To provide for the punishment of counterfeiting the securities and current coin of the United States;

To establish post offices and post roads;

To promote the progress of science and useful arts, by securing for limited times to authors and inventors the exclusive right to their respective writings and discoveries;

To constitute tribunals inferior to the Supreme Court;

To define and punish piracies and felonies committed on the high seas, and offenses against the laws of nations;

To declare war, grant letters of marque and reprisal, and make rules concerning captures on land and water;

To raise and support armies, but no appropriation of money to that use shall be for a longer term than two years;

To provide and maintain a navy;

To make rules for the government and regulation of the land and naval forces;

To provide for calling forth the militia to execute the laws of the Union, suppress insurrections and repel invasions;

To provide for organizing, arming, and disciplining the militia, and for governing such part of them as may be employed in the service of the United States, reserving to the States respectively, the appointment of the officers, and the authority of training the militia according to the discipline prescribed by Congress;

To exercise exclusive legislation in all cases whatsoever, over such district (not exceeding ten miles square) as may, by cession of particular States, and the acceptance of Congress, become the seat of government of the United States, and to exercise like authority over all places purchased by the consent of the legislature of the State in which the same shall be, for the erection of forts, magazines, arsenals, dockyards, and other needful buildings; and

To make all laws which shall be necessary and proper for carrying into execution the foregoing powers, and all other powers vested by this Constitution in the Government of the United States, or in any department or officer thereof.

**SECTION 9.** The migration or importation of such persons as any of the States now existing shall think proper to admit, shall not be prohibited by the Congress prior to the year one thousand eight hundred and eight, but a tax or duty may be imposed on such importation, not exceeding ten dollars for each person.

The privilege of the writ of habeas corpus shall not be suspended, unless when in cases of rebellion or invasion the public safety may require it.

No bill of attainder or ex post facto law shall be passed.

No capitation, or other direct tax shall be laid, unless in proportion to the census or enumeration hereinbefore directed to be taken.

No tax or duty shall be laid on articles exported from any State.

No preference shall be given by any regulation of commerce or revenue to the ports of one State over those of another; nor shall vessels bound to, or from one State, be obliged to enter, clear or pay duties in another.

No money shall be drawn from the treasury, but in consequence of appropriations made by law; and a regular statement and account of the receipts and expenditures of all public money shall be published from time to time.

No title of nobility shall be granted by the United States; and no person holding an office of profit or trust under them, shall, without the consent of the Congress, accept of any present, emolument, office or title of any kind whatever, from any king, prince or foreign State.

**SECTION 10.** No State shall enter into any treaty, alliance or confederation; grant letters of marque and reprisal; coin money; emit bills of credit; make anything but gold and silver coin a tender in payment of debts; pass any bill of attainder, ex post facto law, or law impairing the obligation of contracts, or grant any title of nobility.

No state shall, without the consent of the Congress, lay any imposts or duties on imports or exports, except what may be absolutely necessary for executing its inspection laws; and the net produce of all duties and imposts, laid by any State on imports or exports, shall be for the use of the Treasury of the United States; and all such laws shall be subject to the revision and control of the Congress.

No State shall, without the consent of Congress, lay any duty of tonnage, keep troops or ships of war in time of peace, enter into any agreement or compact with another State, or with a foreign power, or engage in war, unless actually invaded, or in such imminent danger as will not admit of delay.

## ARTICLE II.

SECTION 1. The executive power shall be vested in a President of the United States of America. He shall hold his office during the term of four years, and together with the Vice President, chosen for the same term, be elected as follows:

Each state shall appoint, in such manner as the legislature thereof may direct, a number of electors, equal to the whole number of Senators and Representatives to which the State may be entitled in the Congress; but no Senator or Representative, or person holding an office of trust or profit under the United States shall be appointed an elector.

The electors shall meet in their respective States, and vote by ballot for two persons, of whom one at least shall not be an inhabitant of the same State with themselves. And they shall make a list of all the persons voted for, and of the number of votes for each; which list they shall sign and certify, and transmit, sealed, to the seat of government of the United States, directed to the President of the Senate. The President of the Senate shall, in the presence of the Senate and House of Representatives, open all the certificates, and the votes shall then be counted. The person having the greatest number of votes shall be the President, if such number be a majority of the whole number of electors appointed; and if there be more than one who have such a majority, and have an equal number of votes, then the House of Representatives shall immediately choose by ballot one of them President; and if no person have a majority, then from the five highest on the list the said House shall in like manner choose the President. But in choosing the President, the votes shall be taken by States, the representation from each State having one vote; a quorum for this purpose shall consist of a member or members from two-thirds of the States, and a majority of all the States shall be necessary to a choice. In every case, after the choice of the President, the person having the greatest number of votes of the electors, shall be the Vice President. But if there should remain two or more who have equal votes, the Senate shall choose from them by ballot the Vice President.

The Congress may determine the time of choosing the electors, and the day on which they shall give their votes; which day shall be the same throughout the United States.

No person except a natural-born citizen, or a citizen of the United States, at the time of the adoption of this Constitution, shall be eligible to the office of President; neither shall any person be eligible to that office, who shall not have attained to the age of thirty-five years, and been fourteen years a resident within the United States.

In case of the removal of the President from office, or of his death, resignation, or inability to discharge the powers and duties of the said office, the same shall devolve on the Vice President, and the Congress may by law provide for the case of removal, death, resignation or inability both of the President and Vice President, declaring what officer shall then act as President, and such officer shall act accordingly, until the disability be removed, or a President shall be elected.

The President shall, at stated times, receive for his services a compensation which shall be neither increased nor diminished during the period for which he shall have been elected, and he shall not receive within that period any other emolument from the United States, or any of them.

Before he enters on the execution of his office, he shall take the following oath or affirmation:

"I do solemnly swear (or affirm) that I will faithfully execute the office of President of the United States, and will, to the best of my ability, preserve, protect, and defend the constitution of the United States."

SECTION 2. The President shall be commander-in-chief of the army and navy of the United States, and of the militia of the several States, when called into the actual service of the United States; he may require the opinion, in writing, of the principal officer in each of the executive departments, upon any subject relating to the duties of their respective offices, and he shall have power to grant reprieves and pardons for offenses against the United States, except in cases of impeachment.

He shall have power, by and with the advice and consent of the Senate, to make treaties, provided two-thirds of the Senators present concur; and he shall nominate, and by and with the advice and consent of the Senate, shall appoint ambassadors, other public ministers and consuls, judges of the Supreme Court, and all other officers of the United States, whose appointments are not herein otherwise provided for, and which shall be established



by law; but the Congress may by law vest the appointment of such inferior officers as they may think proper, in the President alone, in the courts of law or in the heads of departments.

The President shall have power to fill up all vacancies that may happen during the recess of the Senate, by granting commissions which shall expire at the end of their next session.

SECTION 3. He shall from time to time give to the Congress such information of the state of the Union, and recommend to their consideration such measures as he shall judge necessary and expedient; he may on extraordinary occasions, convene both Houses, or either of them, and in case of disagreement between them, with respect to the time of adjournment, he may adjourn them to such time as he shall think proper; he shall receive ambassadors and other public ministers; he shall take care that the laws be faithfully executed, and shall commission all of the officers of the United States.

SECTION 4. The President, Vice President, and all civil officers of the United States, shall be removed from office on impeachment for, and conviction of treason, bribery, or other high crimes and misdemeanors.

#### ARTICLE III.

SECTION 1. The judicial power of the United States shall be vested in one Supreme Court, and in such inferior courts as the Congress may from time to time ordain and establish. The judges, both of the supreme and inferior courts, shall hold their offices during good behavior, and shall at stated times receive for their services a compensation which shall not be diminished during their continuance in office.

SECTION 2. The judicial power shall extend to all cases, in law and equity, arising under this Constitution, the laws of the United States, and treaties made or which shall be made, under their authority; to all cases affecting ambassadors, other public ministers and consuls; to all cases of admiralty and maritime jurisdiction; to controversies to which the United States shall be a party; to controversies between two or more States; between a State and citizens of another State; between citizens of different States; between citizens of the same State claiming lands under grants of different States, and between a State or the citizens thereof, and foreign States, citizens or subjects.

In all cases affecting ambassadors, other public ministers and consuls, and those in which a State shall be a party, the Supreme Court shall have original jurisdiction. In all the other cases before mentioned, the Supreme Court shall have appellate jurisdiction, both as to law and fact; with such exceptions, and under such regulations as the Congress shall make.

The trial of all crimes, except in cases of impeachment, shall be by jury; and such trial shall be held in the State where the said crime shall have been committed; but when not committed within any State, the trial shall be at such place or places as the Congress may by law have directed.

SECTION 3. Treason against the United States shall consist only in levying war against them, or in adhering to their enemies, giving them aid and comfort. No person shall be convicted of treason unless on the testimony of two witnesses to the same overt act, or on confession in open court.

The Congress shall have power to declare the punishment of treason, but no attainder of treason shall work corruption of blood or forfeiture except during the life of the person attainted.

#### ARTICLE IV.

SECTION 1. Full faith and credit shall be given in each State to the public acts, records, and judicial proceedings of every other State. And the Congress may by general laws prescribe the manner in which such acts, records and proceedings shall be proved, and the effect thereof.

SECTION 2. The citizens of each State shall be entitled to all privileges and immunities of citizens in the several States.

A person charged in any State with treason, felony, or other crime, who shall flee from justice, and be found in another State, shall, on demand of the executive authority of the State from which he fled, be delivered up, to be removed to the State having jurisdiction of the crime.

No person held to service or labor in one State, under the laws thereof, escaping into another, shall, in consequence of any law or regulation therein, be discharged from such service or labor, but shall be delivered up on claim of the party to whom such service or labor may be due.

SECTION 3. New States may be admitted by the Congress into this Union; but no new State shall be formed or erected within the jurisdiction of any other State; nor any State be formed by the junction of two or more states, or part of States, without the consent of the legislature of the States concerned as well as of the Congress.

The Congress shall have power to dispose of and make all needful rules and regulations

respecting the territory or other property belonging to the United States; and nothing in this Constitution shall be so construed as to prejudice any claims of the United States, or of any particular State.

**SECTION 4.** The United States shall guaranty to every State in this Union a republican form of government, and shall protect each of them against invasion, and on application of the legislature, or of the executive (when the legislature cannot be convened), against domestic violence.

#### ARTICLE V.

The Congress, whenever two-thirds of both houses shall deem it necessary, shall propose amendments to this Constitution, or, on the application of the legislature of two-thirds of the several States, shall call a convention for proposing amendments, which in either case shall be valid to all intents and purposes, as part of this Constitution, when ratified by the legislatures of three-fourths of the several States, or by conventions in three-fourths thereof, as the one or the other mode of ratification may be proposed by the Congress; provided that no amendment which may be made prior to the year one thousand eight hundred and eight, shall in any manner affect the first and fourth clauses in the ninth section of the first article; and that no State, without its consent, shall be deprived of its equal suffrage in the Senate.

#### ARTICLE VI.

All debts contracted and engagements entered into, before the adoption of this Constitution, shall be as valid against the United States under this Constitution, as under the confederation.

This Constitution, and the laws of the United States which shall be made in pursuance thereof, and all treaties made, or which shall be made, under the authority of the United States, shall be the supreme law of the land; and the judges in every State shall be bound thereby, anything in the Constitution or laws of any State to the contrary notwithstanding.

The Senators and Representatives before mentioned, and the members of the several State legislatures, and all executive and judicial officers, both of the United States and of the several States, shall be bound by oath or affirmation, to support this Constitution; but no religious test shall ever be required as a qualification to any office or public trust under the United States.

#### ARTICLE VII.

The ratification of the convention of nine States shall be sufficient for the establishment of this Constitution between the States so ratifying the same.

Done in convention by the unanimous consent of the states present, the seventeenth day of September, in the year of our Lord one thousand seven hundred and eighty-seven, and of the independence of the United States of America the twelfth. In witness whereof we have hereunto subscribed our names.

GEO. WASHINGTON,

*President and Deputy from Virginia.*

#### NEW HAMPSHIRE.

JOHN LANGDON,  
NICHOLAS GILMAN.

#### MASSACHUSETTS.

NATHANIEL GORHAM,  
RUFUS KING.

#### CONNECTICUT.

WM. SAM'L JOHNSON,  
ROGER SHERMAN.

#### NEW YORK.

ALEXANDER HAMILTON.

#### NEW JERSEY.

WIL. LIVINGSTON,  
DAVID BREARLY,  
WM. PATERSON,  
JONA DAYTON.

#### PENNSYLVANIA.

B. FRANKLIN,  
THOMAS MIFFLIN,  
ROBERT MORRIS,  
GEO. CLYMER,  
THOMAS FITZSIMONS,  
JARED INGERSOLL,  
JAMES WILSON,  
GOUV. MORRIS.

#### DELAWARE.

GEO. READ,  
GUNNING BEDFORD, Jun<sup>r</sup>,  
JOHN DICKINSON,  
RICHARD BASSETT,  
JACO. BROOM.

#### MARYLAND.

JAMES MCHENRY,  
DAN. OF ST. THOMAS JENIFER,  
DANL. CARROLL.

#### VIRGINIA.

JOHN BLAIR,  
JAMES MADISON, Jun<sup>r</sup>,  
NORTH CAROLINA.  
WM. BLOUNT,  
RICHARD DOBBS SPAIGHT,  
HU. WILLIAMSON.

#### SOUTH CAROLINA.

J. RUTLEDGE,  
CH'S. COATESWORTH PINCKNEY,  
CHARLES PINCKNEY,  
PIERCE BUTLER

#### GEORGIA.

WILLIAM FE...  
ABR. BALDWIN.

Attest: WILLIAM JACKSON, *Secretary.*

## AMENDMENTS.

---

[The first ten amendments were proposed at the first session of the first Congress of the United States, which was began and held at the city of New York, on the 4th of March, 1789, and were adopted by the requisite number of States.—1 vol. Laws of U. S., p. 72.]

[The preamble and resolution following, preceded the original proposition of the amendments, and, as they have been supposed by a high equity judge (8 Wendell's reports, p. 100) to have an important bearing on the construction of those amendments, they are here inserted. They will be found in the journals of the first session of the first Congress.]

CONGRESS OF THE UNITED STATES, begun and held at the city of New York, on Wednesday, the 4th of March, 1789. The conventions of a number of the States having at the time of their adopting the Constitution, expressed a desire, in order to prevent misconstruction or abuse of its powers, that further declaratory and restrictive clauses should be added; and as extending the ground of public confidence in the government, will best insure the beneficent ends of its institution,—

*Resolved by the Senate and House of Representatives of the United States of America, in Congress assembled, two-thirds of both houses concurring,* That the following articles be proposed to the legislatures of the several States, as amendments to the Constitution of the United States, all or any of which articles, when ratified by three-fourths of said legislatures, to be valid to all intents and purposes as part of said Constitution, namely:

### ARTICLE I.

Congress shall make no law respecting an establishment of religion, or prohibiting the exercise thereof; or abridging the freedom of speech, or of the press; or the right of the people peaceably to assemble, and to petition the government for a redress of grievances.

### ARTICLE II.

A well regulated militia, being necessary to the security of a free State, the right of the people to keep and bear arms shall not be infringed.

### ARTICLE III.

No soldier shall in time of peace, be quartered in any house, without the consent of the owner, nor in time of war, but in a manner to be prescribed by law.

### ARTICLE IV.

The right of the people to be secure in their persons, houses, papers and effects, against unreasonable searches and seizures, shall not be violated, and no warrants shall issue, but upon probable cause, supported by oath or affirmation, and particularly describing the place to be searched, and the persons or things to be seized.

### ARTICLE V.

No person shall be held to answer for a capital, or otherwise infamous crime, unless on a presentment or indictment of a grand jury, except in cases arising in the land or naval forces, or in the militia, when in actual service in time of war or public danger; nor shall any person be subject for the same offense to be twice put in jeopardy of life or limb; nor shall be compelled in any criminal case to be a witness against himself nor be deprived of life, liberty, or property, without due process of law; nor shall private property be taken for public use, without just compensation.

### ARTICLE VI.

In all criminal prosecutions the accused shall enjoy the right to a speedy and public trial, by an impartial jury of the State and district wherein the crime shall have been committed, which district shall have been previously ascertained by law, and to be informed of the nature and cause of the accusation; to be confronted with the witnesses against him; to have compulsory process for obtaining witnesses in his favor, and to have the assistance of counsel for his defense.

### ARTICLE VII.

In suits at common law, where the value in controversy shall exceed twenty dollars, the right of trial by jury shall be preserved, and no fact tried by a jury shall be otherwise examined in any court of the United States, than according to the rules of the common law.

## ARTICLE VIII.

Excessive bail shall not be required, nor excessive fines imposed, nor cruel and unusual punishments inflicted.

## ARTICLE IX.

The enumeration in the Constitution, of certain rights shall not be construed to deny or disparage others retained by the people.

## ARTICLE X.

The powers not delegated to the United States by the Constitution, nor prohibited by it to the States, are reserved to the States respectively, or to the people.

## ARTICLE XI.

The judicial power of the United States shall not be construed to extend to any suit in law or equity, commenced or prosecuted against one of the United States by citizens of another State, or by citizens or subjects of any foreign State.

## ARTICLE XII.

The electors shall meet in their respective States and vote by ballot for President and Vice President, one of whom at least, shall not be an inhabitant of the same State with themselves; they shall name in their ballots the persons voted for as President, and in distinct ballots the person voted for as Vice President, and they shall make distinct lists of all persons voted for as President, and of all persons voted for as Vice President, and of the number of votes for each; which list they shall sign and certify, and transmit sealed to the seat of government of the United States, directed to the President of the Senate. The President of the Senate shall, in the presence of the Senate and House of Representatives, open all the certificates, and the votes shall then be counted; and the person having the greatest number of votes for President shall be the President, if such number be a majority of the whole number of electors appointed; and if no person have such majority, then from the persons having the highest numbers, not exceeding three on the list of those voted for as President, the House of Representatives shall choose immediately, by ballot, the President. But in choosing the President, the vote shall be taken by States, the representation from each State having one vote; a quorum for this purpose shall consist of a member or members from two-thirds of the States, and a majority of all the States shall be necessary to a choice. And if the House of Representatives shall not choose a President whenever the right of choice shall devolve upon them, before the fourth day of March next following, then the Vice President shall act as President, as in the case of the death or other constitutional disability of the President.

The person having the highest number of votes as Vice President shall be the Vice President, if such number be a majority of the whole number of electors appointed, and if no person have a majority, then from the two highest numbers on the list, the Senate shall choose the Vice President; a quorum for the purpose shall consist of two-thirds of the whole number of Senators, and a majority of the whole number shall be necessary to a choice. But no person constitutionally ineligible to the office of President shall be eligible to that of Vice President of the United States.

## ARTICLE XIII.

SECTION 1. Neither slavery nor involuntary servitude, except as a punishment for crime, whereof the party shall have been duly convicted, shall exist within the United States, or any place subject to their jurisdiction.

SECTION 2. Congress shall have power to enforce this article by appropriate legislation.

## ARTICLE XIV.

SECTION 1. All persons born or naturalized in the United States, and subject to the jurisdiction thereof, are citizens of the United States, and of the State wherein they reside. No State shall make or enforce any law which shall abridge the privileges or immunities of citizens of the United States, nor shall any State deprive any person of life, liberty or property without due process of law, nor deny to any person within its jurisdiction the equal protection of the laws.

SECTION 2. Representatives shall be apportioned among the several States according to their respective numbers, counting the whole number of persons in each State, excluding Indians not taxed. But when the right to vote at any election for the choice of electors for President and Vice President of the United States, Representatives in Congress, the execu-

tive and judicial officers of a State, or the members of the Legislature thereof, is denied to any of the male inhabitants of such State, being twenty-one years of age, and citizens of the United States, or in any way abridged, except for participation in rebellion or other crime, the basis of representation therein shall be reduced in the proportion which the number of male citizens shall bear to the whole number of male citizens twenty-one years of age in such State.

**SECTION 3.** No person shall be a Senator or Representative in Congress, or elector of President or Vice President, or hold any office, civil or military, under the United States, or under any State, who, having previously taken an oath as member of Congress, or as an officer of the United States, or as a member of any State Legislature, or as an executive or judicial officer of any State, to support the Constitution of the United States, shall have engaged in insurrection or rebellion against the same, or given aid or comfort to the enemies thereof; but Congress may, by a vote of two-thirds of each House, remove such disability.

**SECTION 4.** The validity of the public debt of the United States, authorized by law, including debts incurred for payment of pensions and bounties for services in suppressing the insurrection or rebellion, shall not be questioned. But neither the United States nor any State shall assume or pay any debt or obligation incurred in aid of insurrection or rebellion against the United States, or any claim for the loss or emancipation of any slave; but all such debts, obligations and claims shall be held illegal and void.

**SECTION 5.** The Congress shall have power to enforce, by appropriate legislation, the provisions of this article.

#### ARTICLE XV.

**SECTION 1.** The right of the citizens of the United States to vote shall not be denied or abridged by the United States or by any State on account of race, color or previous condition of servitude.

**SECTION 2.** The Congress shall have power to enforce this article by appropriate legislation.



## HISTORY OF THE AMENDMENTS.

---

Twelve amendments were proposed by Congress, September 25, 1789, the last ten of which were adopted, and they are the first ten as given above. They were proclaimed in force, December 15, 1791.

The rejected Articles were as follows:

I. After the first enumeration required by the First Article of the Constitution, there shall be one representative for every 30,000 persons, until the number shall amount to one hundred; after which the proportion shall be so regulated by Congress, that there shall not be less than one hundred Representatives nor more than one for every 40,000 persons, until the number shall amount to two hundred; after which the proportion shall be so regulated by Congress that there shall not be less than two hundred Representatives, nor more than one Representative for every 50,000 persons.

II. No law varying the compensation for the services of the Senators and Representatives shall take effect until an election of Representatives shall have intervened.

The twelve proposed amendments were acted upon as follows: All ratified by Kentucky, Maryland, New Jersey, North Carolina, South Carolina, Vermont and Virginia — 7.

All excepting Art. I. ratified by Delaware — 1.

All excepting Art. II. ratified by Pennsylvania — 1.

All excepting Arts. I. and II. ratified by New Hampshire, New York, Rhode Island — 3.

All rejected by Connecticut, Georgia and Massachusetts — 3.

Article XI. was proposed by Congress March 12, 1794, and declared in force January 8, 1798.

Article XII. was proposed in the first session of the Eighth Congress and declared in force September 25, 1804.

Article XIII. was proposed by Congress February 1, 1865, and declared in force December 18, 1865.

It was ratified by Alabama, Arkansas, Connecticut, Florida, Georgia, Illinois, Indiana, Iowa, Kansas, Louisiana, Maine, Maryland, Massachusetts, Michigan, Minnesota, Mississippi, Missouri, Nevada, New Hampshire, New Jersey, New York, North Carolina, Ohio, Oregon, Pennsylvania, Rhode Island, South Carolina, Tennessee, Texas, Vermont, Virginia, West Virginia and Wisconsin. — 34.

Ratified conditionally by Alabama and Mississippi. Rejected by Delaware and Kentucky — 2.

Article XIV. was proposed by Congress June 13, 1866, and declared in force July 28, 1868.

It was ratified by Alabama, Arkansas, Colorado, Connecticut, Florida, Georgia, Illinois, Indiana, Iowa, Kansas, Louisiana, Maine, Massachusetts, Michigan, Minnesota, Mississippi, Missouri, Nebraska, Nevada, New Hampshire, New Jersey, New York, North Carolina, Ohio, Oregon, Pennsylvania, Rhode Island, South Carolina, Tennessee, Texas, Vermont, Virginia, West Virginia and Wisconsin — 33.

Of the above, Arkansas, Florida, Georgia, Louisiana, Mississippi, North Carolina, South Carolina, Texas and Virginia first rejected the amendment but finally ratified it. New Jersey and Ohio rescinded their ratification.

No final action was taken by California — 1.

Rejected by Delaware, Kentucky and Maryland — 3.

Article XV. was proposed by Congress February 26, 1869, and declared in force March 30, 1870.

It was ratified by Alabama, Arkansas, Connecticut, Florida, Georgia, Illinois, Indiana, Iowa, Kansas, Louisiana, Maine, Massachusetts, Michigan, Minnesota, Mississippi, Missouri, Nebraska, Nevada, New Hampshire, New York, North Carolina, Ohio, Pennsylvania, Rhode Island, South Carolina, Texas, Vermont, Virginia, West Virginia and Wisconsin — 30.

Of the above Georgia and Ohio first rejected but finally ratified. New York rescinded her ratification. The amendment was rejected by California, Delaware, Kentucky, Maryland, New Jersey and Oregon — 6.

No final action was taken by Tennessee — 1.

# CONSTITUTION OF THE STATE OF WISCONSIN.

## PREAMBLE.

We, the people of Wisconsin, grateful to Almighty God for our freedom, in order to secure its blessings, form a more perfect government, insure domestic tranquility, and promote the general welfare, do establish this Constitution.

## ARTICLE I.

### DECLARATION OF RIGHTS.

SECTION 1. All men are born equally free and independent, and have certain inherent rights; among these are life, liberty, and the pursuit of happiness. To secure these rights governments are instituted among men, deriving their just powers from the consent of the governed.

SECTION 2. There shall be neither slavery nor involuntary servitude in this State otherwise than for the punishment for crime, whereof the party shall have been duly convicted.

SECTION 3. Every person may freely speak, write and publish his sentiments on all subjects, being responsible for the abuse of that right, and no laws shall be passed to restrain or abridge the liberty of speech or of the press. In all criminal prosecutions or indictments for libel, the truth may be given in evidence; and if it shall appear to the jury that the matter charged as libelous be true, and was published with good motives and for justifiable ends, the party shall be acquitted; and the jury shall have the right to determine the law and the facts.

SECTION 4. The right of the people peaceably to assemble to consult for the common good, and to petition the government or any department thereof shall never be abridged.

SECTION 5. The right of trial by jury shall remain inviolate, and shall extend to all cases at law, without regard to the amount in controversy; but a jury trial may be waived by the parties in all cases in the manner prescribed by law.

SECTION 6. Excessive bail shall not be required, nor shall excessive fines be imposed, nor cruel and unusual punishment be inflicted.

SECTION 7. In all criminal prosecutions the accused shall enjoy the right to be heard by himself and counsel; to demand the nature and cause of the accusation against him; to meet the witnesses face to face; to have compulsory process to compel the attendance of witnesses in his behalf; and in prosecutions by indictment or information, to a speedy public trial by an impartial jury of the county or district wherein the offense shall have been committed; which county or district shall have been previously ascertained by law.

SECTION 8. No person shall be held to answer for a criminal offense, unless on the presentment or indictment of a grand jury, except in cases of impeachment, or in cases cognizable by justices of the peace, or arising in the army or navy, or in the militia when in actual service in time of war or public danger; and no person for the same offense shall be put twice in jeopardy of punishment, nor shall be compelled in any criminal case to be a witness against himself. All persons shall before conviction be bailable by sufficient sureties, except for capital offenses, when the proof is evident or the presumption great; and the privilege of the writ of *habeas corpus* shall not be suspended, unless when in cases of rebellion or invasion, the public safety may require.

SECTION 9. Every person is entitled to a certain remedy in the laws, for all injuries or wrongs he may receive in his person, property, or character; he ought to obtain justice freely, and without being obliged to purchase it, completely and without denial, promptly and without delay, conformably to the laws.

SECTION 10. Treason against the State shall consist only in levying war against the same, or in adhering to its enemies, giving them aid and comfort. No person shall be convicted of treason unless on the testimony of two witnesses to the same overt act, or on confession in open court.

SECTION 11. The right of the people to be secure in their persons, houses, papers and effects, against unreasonable searches and seizures, shall not be violated, and no warrant shall issue but upon probable cause, supported by oath or affirmation, and particularly describing the place to be searched, and the persons or things to be seized.

SECTION 12. No bill of attainder, *ex post facto* law, nor any law impairing the obligation of contracts, shall ever be passed; and no conviction shall work corruption of blood or forfeiture of estate.

SECTION 13. The property of no person shall be taken for public use without just compensation therefor.

SECTION 14. All lands within the State are declared to be allodial, and feudal tenures are prohibited. Leases and grants of agricultural land, for a longer term than fifteen years, in which rent or service of any kind shall be reserved, and all fines and like restraints upon alienation, reserved in any grant of land hereafter made, are declared to be void.

SECTION 15. No distinction shall ever be made by law between resident aliens and citizens, in reference to the possession, enjoyment, or descent of property.

SECTION 16. No person shall be imprisoned for debt arising out of, or founded on a contract, expressed or implied.

SECTION 17. The privilege of the debtor to enjoy the necessary comforts of life shall be recognized by wholesome laws, exempting a reasonable amount of property from seizure or sale for the payment of any debt or liability hereafter contracted.

SECTION 18. The right of every man to worship Almighty God according to the dictates of his own conscience shall never be infringed, nor shall any man be compelled to attend, erect, or support any place of worship, or to maintain any ministry, against his consent. Nor shall any control of, or interference with the rights of conscience be permitted, or any preference be given by law to any religious establishments or mode of worship. Nor shall any money be drawn from the treasury for the benefit of religious societies, or religious or theological seminaries.

SECTION 19. No religious tests shall ever be required as a qualification for any office or public trust, under the State, and no person shall be rendered incompetent to give evidence in any court of law or equity, in consequence of his opinions on the subject of religion.

SECTION 20. The military shall be in strict subordination to the civil power.

SECTION 21. Writs of error shall never be prohibited by law.

SECTION 22. The blessings of a free government can only be maintained by a firm adherence to justice, moderation, temperance, frugality and virtue, and by frequent recurrence to fundamental principles.

## ARTICLE II.

### BOUNDARIES.

SECTION 1. It is hereby ordained and declared that the State of Wisconsin doth consent and accept of the boundaries prescribed in the act of Congress entitled "an act to enable the people of Wisconsin Territory to form a Constitution and State Government, and for the admission of such State into the Union," approved August sixth, one thousand eight hundred and forty-six, to wit: beginning at the northeast corner of the State of Illinois, that is to say, at a point in the center of Lake Michigan where the line of forty-two degrees and thirty minutes of north latitude crosses the same; thence, running with the boundary of the State of Michigan, through Lake Michigan, Green Bay, to the mouth of the Menomonee river; thence up the channel of the said river to the Brule river; thence up said last mentioned river to Lake Brule; thence along the southern shore of Lake Brule, in a direct line to the center of the channel between Middle and South Islands, in the Lake of the Desert; thence in a direct line to the head waters of the Montreal river, as marked upon the survey made by Captain Cram; thence down the main channel of the Montreal river to the middle of Lake Superior; thence through the centre of Lake Superior to the mouth of the St. Louis river; thence up the main channel of said river to the first rapids in the same, above the Indian village, according to Nicollet's map; thence due south to the main branch of the river St. Croix; thence down the main channel of said river to the Mississippi; thence down the center of the main channel of that river to the northwest corner of the State of Illinois; thence due east with the northern boundary of the State of Illinois, to the place of beginning, as established by "an act to enable the people of the Illinois Territory to form a Constitution and State Government, and for the admission of such State into the Union on an equal footing with the original States," approved April 18, 1818. [\* *Provided, however, That the following alteration of the aforesaid boundary be, and hereby is, proposed to the*

Congress of the United States as the preference of the State of Wisconsin, and if the same shall be assented and agreed to by the Congress of the United States, then the same shall be and forever remain obligatory on the State of Wisconsin, *viz.*: leaving the aforesaid boundary line at the foot of the rapids of the St. Louis river; thence, in a direct line bearing southwesterly, to the mouth of the Iskodewabo or Rum river, where the same empties into the Mississippi river, thence down the main channel of the said Mississippi river, as prescribed in the aforesaid boundary.]

SECTION 2. The propositions contained in the act of Congress are hereby accepted, ratified and confirmed, and shall remain irrevocable without the consent of the United States; and it is hereby ordained that this State shall never interfere with the primary disposition of the soil within the same, by the United States, nor with any regulations Congress may find necessary for securing the title in such soil to *bona fide* purchasers thereof; and no tax shall be imposed on land, the property of the United States; and in no case shall non-resident proprietors be taxed higher than residents. *Provided*, That nothing in this Constitution, or in the act of Congress aforesaid, shall in any manner prejudice or affect the right of the State of Wisconsin to five hundred thousand acres of land granted to said State, and to be hereafter selected and located, by and under the act of Congress, entitled "an act to appropriate the proceeds of sales of the public lands, and grant pre-emption rights," approved September fourth, one thousand eight hundred and forty-one.

### ARTICLE III.

#### SUFFRAGE.

SECTION 1. Every male person, of the age of twenty-one years or upwards, belonging to either of the following classes, who shall have resided in the State for one year next preceding any election, shall be deemed a qualified elector at such election:

1. White citizens of the United States.
2. White persons of foreign birth, who shall have declared their intention to become citizens conformably to the laws of the United States on the subject of naturalization.
3. Persons of Indian blood, who have once been declared by law of Congress to be citizens of the United States, any subsequent law of Congress to the contrary notwithstanding.
4. Civilized persons of Indian descent, not members of any tribe. *Provided*, That the legislature may, at any time, extend by law the right of suffrage to persons not herein enumerated; but no such law shall be in force until the same shall have been submitted to a vote of the people at a general election, and approved by a majority of all the votes cast at such election.

SECTION 2. No person under guardianship, *non compos mentis*, or insane shall be qualified to vote at any election; nor shall any person convicted of treason or felony be qualified to vote at any election unless restored to civil rights.

SECTION 3. All votes shall be given by ballot, except for such township officers as may by law be directed or allowed to be otherwise chosen.

SECTION 4. No person shall be deemed to have lost his residence in this State by reason of his absence on business of the United States, or of this State.

SECTION 5. No soldier, seaman, or marine, in the army or navy of the United States shall be deemed a resident of this State in consequence of being stationed within the same.

SECTION 6. Laws may be passed excluding from the right of suffrage all persons who have been or may be convicted of bribery or larceny, or of any infamous crime, and depriving every person who shall make, or become directly or indirectly interested in, any bet or wager depending upon the result of any election, from the right to vote at such election.

### ARTICLE IV.

#### LEGISLATIVE.

SECTION 1. The legislative power shall be vested in a Senate and Assembly.

SECTION 2. The number of the members of the Assembly shall never be less than fifty-four, nor more than one hundred. The Senate shall consist of a number not more than one-third, nor less than one-fourth, of the number of the members of the Assembly.

SECTION 3. The Legislature shall provide by law for an enumeration of the inhabitants of the State, in the year one thousand eight hundred and fifty-five, and at the end of every ten years thereafter; and at their first session after such enumeration, and also for each enumeration made by the authority of the United States, the Legislature shall apportion and district anew the members of the Senate and Assembly, according to the number of inhabitants, excluding Indians not taxed, and soldiers and officers of the United States army and navy.

**SECTION 4.** The members of the Assembly shall be chosen annually by single districts on the Tuesday succeeding the first Monday of November, by the qualified electors of the several districts; such districts to be bounded by county, precinct, town or ward lines, to consist of contiguous territory, and be in as compact form as practicable.

**SECTION 5.** The Senators shall be chosen by single districts of convenient contiguous territory, at the same time and in the same manner as members of the Assembly are required to be chosen, and no Assembly district shall be divided in the formation of a Senate district. The Senate districts shall be numbered in the regular series, and the Senators chosen by the odd numbered districts shall go out of office at the expiration of the first year, and the Senators chosen by the even numbered districts shall go out of office at the expiration of the second year, and thereafter the Senators shall be chosen for the term of two years.

**SECTION 6.** No person shall be eligible to the Legislature who shall not have resided one year within the State, and be a qualified elector in the district which he may be chosen to represent.

**SECTION 7.** Each House shall be the judge of the elections, returns, and qualifications of its own members, and a majority of each shall constitute a quorum to do business; but a smaller number may adjourn from day to day and may compel the attendance of absent members, in such manner and under such penalties as each House may provide.

**SECTION 8.** Each House may determine the rules of its own proceedings, punish for contempt and disorderly behavior, and, with the concurrence of two-thirds of all the members elected, expel a member; but no member shall be expelled a second time for the same cause.

**SECTION 9.** Each House shall choose its own officers, and the Senate shall choose a temporary President, when the Lieutenant Governor shall not attend as President, or shall act as Governor.

**SECTION 10.** Each House shall keep a journal of its proceedings, and publish the same, except such parts as require secrecy. The doors of each House shall be kept open except when the public welfare shall require secrecy. Neither House shall, without the consent of the other, adjourn for more than three days.

**SECTION 11.** The Legislature shall meet at the seat of Government, at such time as shall be provided by law, once in each year, and no oftener, unless convened by the Governor.

**SECTION 12.** No member of the Legislature shall, during the term for which he was elected, be appointed or elected to any civil office in the State which shall have been created, or the emoluments of which shall have been increased, during the term for which he was elected.

**SECTION 13.** No person being a member of Congress, or holding any military or civil office under the United States, shall be eligible to a seat in the Legislature; and if any person shall, after his election as a member of the Legislature, be elected to Congress, or be appointed to any office, civil or military, under the Government of the United States, his acceptance thereof shall vacate his seat.

**SECTION 14.** The Governor shall issue writs of election to fill such vacancies as may occur in either House of the Legislature.

**SECTION 15.** Members of the Legislature shall, in all cases except treason, felony, and breach of the peace, be privileged from arrest; nor shall they be subject to any civil process, during the session of the Legislature, nor for fifteen days next before the commencement and after the termination of each session.

**SECTION 16.** No member of the Legislature shall be liable in any civil action or criminal prosecution whatever, for words spoken in debate.

**SECTION 17.** The style of the laws of the State shall be, "The people of the State of Wisconsin, represented in Senate and Assembly, do enact as follows," and no law shall be enacted except by bill.

**SECTION 18.** No private or local bill, which may be passed by the Legislature, shall embrace more than one subject, and that shall be expressed in the title.

**SECTION 19.** Any bill may originate in either House of the Legislature, and a bill passed by one House may be amended by the other.

**SECTION 20.** The yeas and nays of the members of either House, on any question, shall, at the request of one-sixth of those present, be entered on the journal.

**SECTION 21.** Each member of the Legislature shall receive for his services, two dollars and fifty cents for each day's attendance during the session, and ten cents for every mile he shall travel in going to and returning from the place of the meeting of the Legislature, on the most usual route.

**SECTION 22.** The Legislature may confer upon the Boards of Supervisors of the several



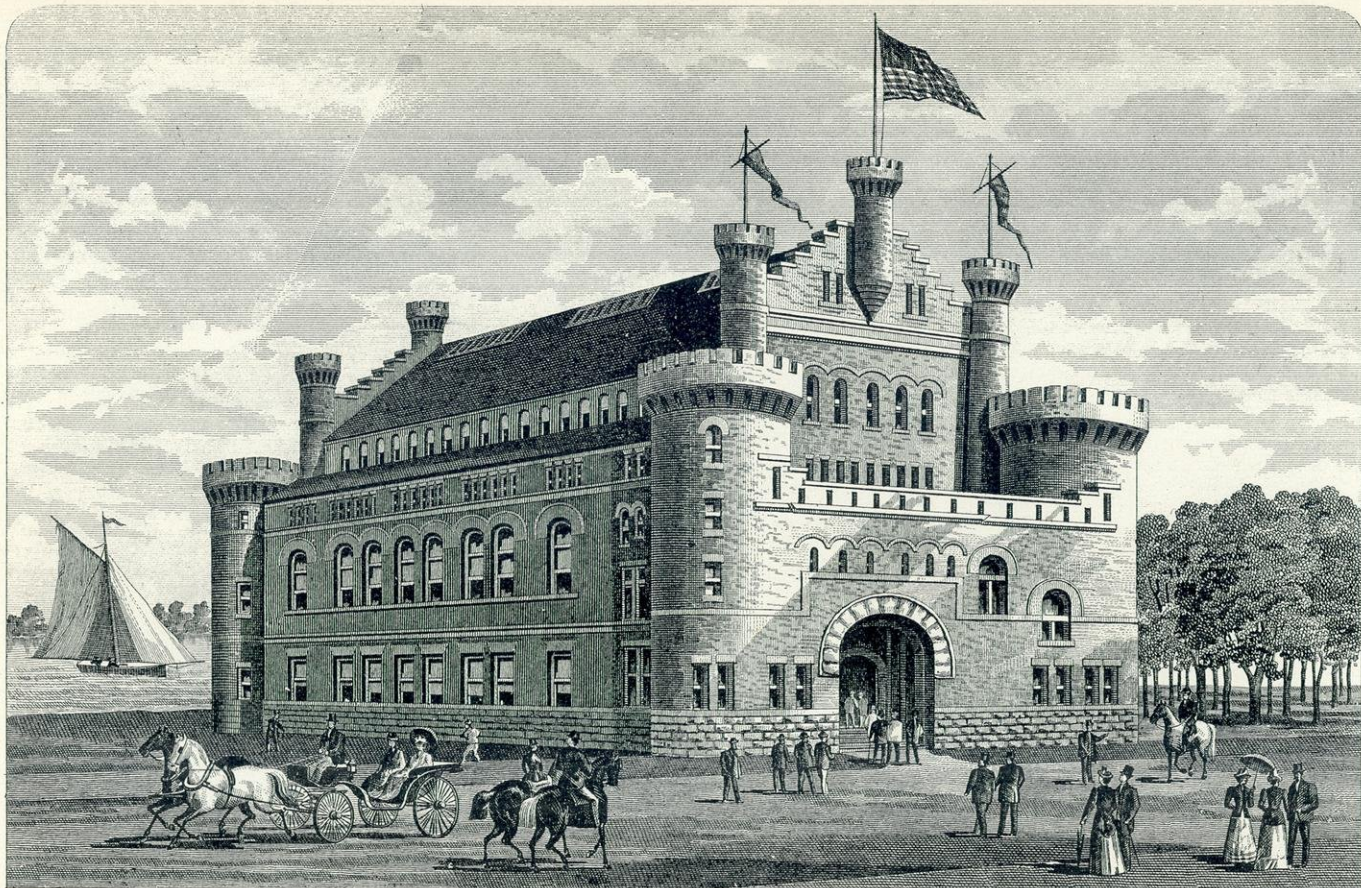

THE MILWAUKEE LITHO. & ENGRAVING CO.

ARMORY AND GYMNASIUM, MADISON.



counties of the State, such powers, of a local, legislative, and administrative character, as they shall from time to time prescribe.

SECTION 23. The Legislature shall establish but one system of town and county government, which shall be as nearly uniform as practicable.

SECTION 24. The Legislature shall never authorize any lottery or grant any divorce.

SECTION 25. The Legislature shall provide by law that all stationery required for the use of the State, and all printing authorized and required by them to be done for their use, or for the State, shall be let by contract to the lowest bidder; but the Legislature may establish a maximum price. No member of the Legislature, or other State officer, shall be interested, either directly or indirectly, in any such contract.

SECTION 26. The Legislature shall never grant any extra compensation to any public officer, agent, servant or contractor, after the service shall have been rendered or the contract entered into. Nor shall the compensation of any public officer be increased or diminished during his term of office.

SECTION 27. The Legislature shall direct by law in what manner and in what court suit may be brought against the State.

SECTION 28. Members of the Legislature, and all officers, executive and judicial, except such inferior officers as may be by law exempted, shall, before they enter upon the duties of their respective offices, take and subscribe an oath or affirmation to support the Constitution of the United States, and the Constitution of the State of Wisconsin, and faithfully to discharge the duties of their respective offices to the best of their ability.

SECTION 29. The Legislature shall determine what persons shall constitute the militia of the State, and may provide for organizing and disciplining the same, in such manner as shall be prescribed by law.

SECTION 30. In all elections to be made by the Legislature, the members thereof shall vote *viva voce*, and their votes shall be entered on the journal.

#### ARTICLE V.

##### EXECUTIVE

SECTION 1. The executive power shall be vested in a Governor who shall hold his office for two years. A Lieutenant Governor shall be elected at the same time, and for the same term.

SECTION 2. No person, except a citizen of the United States, and a qualified elector of the State shall be eligible to the office of Governor or Lieutenant Governor.

SECTION 3. The Governor and Lieutenant Governor shall be elected by the qualified electors of the State at the times and places of choosing members of the Legislature. The persons respectively having the highest number of votes for Governor and Lieutenant Governor shall be elected. But in case two or more shall have an equal and the highest number of votes for Governor or Lieutenant Governor, the two Houses of the Legislature, at its next annual session, shall forthwith, by joint ballot, choose one of the persons so having an equal and the highest number of votes for Governor or Lieutenant Governor. The returns of election for Governor and Lieutenant Governor shall be made in such manner as shall be provided by law.

SECTION 4. The Governor shall be Commander-in-Chief of the military and naval forces of the State. He shall have the power to convene the Legislature on extraordinary occasions; and in case of invasion, or danger from the prevalence of contagious disease at the seat of the Government, he may convene them at any other suitable place within the State. He shall communicate to the Legislature, at every session, the condition of the State, and recommend such matter to them for their consideration, as he may deem expedient. He shall transact all necessary business with the officers of the Government, civil and military. He shall expedite all such measures, as may be resolved upon by the Legislature, and shall take care that the laws be faithfully executed.

SECTION 5. The Governor shall receive during his continuance in office, an annual compensation of one thousand two hundred and fifty dollars.

SECTION 6. The Governor shall have power to grant reprieves, commutations, and pardons, after conviction, for all offenses except treason and cases of impeachment, upon such conditions and with such restrictions and limitations as he may think proper, subject to such regulations as may be provided by law relative to the manner of applying for pardons. Upon conviction for treason, he shall have the power to suspend the execution of the sentence until the case shall be reported to the Legislature, at its next meeting, when the Legislature shall either pardon, or commute the sentence, direct the execution of the sentence or grant a further reprieve. He shall annually communicate to the Legislature each case of reprieve, commutation or pardon granted, stating the name of the convict, the



crime of which he was convicted, the sentence and its date, and the date of the commutation, pardon, or reprieve, with his reasons for granting the same.

SECTION 7. In case of the impeachment of the Governor, or his removal from office, death, inability from mental or physical disease, resignation, or absence from the State, the powers and duties of the office shall devolve upon the Lieutenant Governor, for the residue of the term, or until the Governor, absent or impeached, shall have returned, or the disability shall cease. But when the Governor shall, with the consent of the Legislature, be out of the State in time of war, at the head of the military force thereof, he shall continue Commander-in-Chief of the military force of the State.

SECTION 8. The Lieutenant Governor shall be President of the Senate, but shall have only a casting vote therein. If, during a vacancy in the office of Governor, the Lieutenant Governor shall be impeached, displaced, resign, die, or from mental or physical disease become incapable of performing the duties of his office, or be absent from the State, the Secretary of State shall act as Governor until the vacancy shall be filled, or the disability shall cease.

SECTION 9. The Lieutenant Governor shall receive double the *per diem* allowance of members of the Senate, for every day's attendance as President of the Senate, and the same mileage as shall be allowed to members of the Legislature.

SECTION 10. Every bill which shall have passed the Legislature shall, before it becomes a law, be presented to the Governor. If he approve, he shall sign it; but if not, he shall return it, with his objections, to that House in which it shall have originated, who shall enter the objections at large upon the journal and proceed to reconsider it. If, after such reconsideration, two-thirds of the members present shall agree to pass the bill, it shall be sent, together with the objections to the other House, by which it shall likewise be reconsidered, and if approved by two-thirds of the members present, it shall become a law. But in all such cases, the votes of both Houses shall be determined by yeas and nays, and the names of the members voting for or against the bill shall be entered on the journal of each House respectively. If any bill shall not be returned by the Governor within three days (Sundays excepted) after it shall have been presented to him, the same shall be a law, unless the Legislature shall, by their adjournment, prevent its return; in which case it shall not be a law.

## ARTICLE VI.

### ADMINISTRATIVE.

SECTION 1. There shall be chosen by the qualified electors of the State, at the times and places of choosing the members of the Legislature, a Secretary of State, Treasurer, and Attorney General, who shall severally hold their offices for the term of two years.

SECTION 2. The Secretary of State shall keep a fair record of the official acts of the Legislature and Executive Department of the State, and shall, when required, lay the same and all matters relative thereto before either branch of the Legislature. He shall be *ex officio* auditor, and shall perform such other duties as shall be assigned him by law. He shall receive as a compensation for his services, yearly, such sum as shall be provided by law, and shall keep his office at the seat of government.

SECTION 3. The powers, duties and compensation of the Treasurer and Attorney General shall be prescribed by law.

SECTION 4. Sheriffs, Coroners, Registers of Deeds and District Attorneys shall be chosen by the electors of the respective counties, once in every two years, and as often as vacancies shall happen. Sheriffs shall hold no other office, and be ineligible for two years next succeeding the termination of their offices. They may be required by law to renew their security from time to time; and in default of giving such new security, their offices shall be deemed vacant. But the county shall never be made responsible for the acts of the Sheriff. The Governor may remove any officer in this section mentioned, giving to such officer a copy of the charges against him and an opportunity of being heard in his defense.

## ARTICLE VII.

### JUDICIARY.

SECTION 1. The court for the trial of impeachments shall be composed of the Senate. The House of Representatives shall have the power of impeaching all civil officers of this State, for corrupt conduct in office, or for crimes and misdemeanors; but a majority of all the members elected shall concur in an impeachment. On the trial of an impeachment against the Governor, the Lieutenant Governor shall not act as a member of the court. No judicial officer shall exercise his office after he shall have been impeached, until his acquit-

tal. Before the trial of an impeachment, the members of the court shall take an oath or affirmation truly and impartially to try the impeachment, according to evidence; and no person shall be convicted without the concurrence of two-thirds of the members present. Judgment in cases of impeachment shall not extend further than to removal from office, or removal from office and disqualification to hold any office of honor, profit or trust, under the State; but the party impeached shall be liable to indictment, trial and punishment according to law.

SECTION 2. The judicial power of this State, both as to matters of law and equity, shall be vested in a Supreme Court, Circuit Courts, Courts of Probate, and in Justices of the Peace. The Legislature may also vest such jurisdiction as shall be deemed necessary in Municipal Courts, and shall have power to establish inferior courts in the several counties, with limited civil and criminal jurisdiction. *Provided*, that the jurisdiction which may be vested in Municipal Courts shall not exceed, in their respective municipalities, that of Circuit Courts in their respective circuits, as prescribed in this Constitution; and that the Legislature shall provide as well for the election of judges of the Municipal Courts as of the judges of inferior Courts, by the qualified electors of the respective jurisdictions. The term of office of the judges of the said Municipal and inferior courts shall not be longer than that of the judges of the Circuit Courts.

SECTION 3. The Supreme Court, except in cases otherwise provided in this Constitution, shall have appellate jurisdiction only, which shall be co-extensive with the State; but in no case removed to the Supreme Court, shall a trial by jury be allowed. The Supreme Court shall have a general superintending control over all inferior courts; it shall have power to issue writs of habeas corpus, mandamus, injunction, quo warranto, certiorari and other original and remedial writs, and to hear and determine the same.

SECTION 4. For the term of five years, and thereafter until the Legislature shall otherwise provide, the judges of the several Circuit Courts shall be judges of the Supreme Court, four of whom shall constitute a quorum, and the concurrence of a majority of the judges present shall be necessary to a decision. The Legislature shall have power, if they should think it expedient and necessary, to provide by law for the organization of a separate Supreme Court with the jurisdiction and powers prescribed in this Constitution, to consist of one Chief Justice and two Associate Justices to be elected by the qualified voters of the State, at such time and in such manner as the Legislature may provide. The separate Supreme Court, when so organized, shall not be changed or discontinued by the Legislature; the judges thereof shall be so classified that but one of them shall go out of office at the same time, and their term of office shall be the same as provided for the judges of the Circuit Court. And whenever the Legislature may consider it necessary to establish a separate Supreme Court, they shall have the power to reduce the number of Circuit Judges to four, and subdivide the Judicial Circuits; but no such subdivision or reduction shall take effect until after the expiration of the term of some one of the said judges, or until a vacancy occur by some other means.

SECTION 5. The State shall be divided into five judicial circuits, to be composed as follows: The First Circuit shall comprise the counties of Racine, Walworth, Rock and Green. The Second Circuit, the counties of Milwaukee, Waukesha, Jefferson and Dane. The Third Circuit, the counties of Washington, Dodge, Columbia, Marquette, Sauk and Portage. The Fourth Circuit, the counties of Brown, Manitowoc, Sheboygan, Fond du Lac, Winnebago and Calumet. And the Fifth Circuit shall comprise the counties of Iowa, La Fayette, Grant, Crawford and St. Croix; and the county of Richland shall be attached to Iowa, the county of Chippewa to the county of Crawford, and the county of La Pointe to the county of St. Croix, for judicial purposes, until otherwise provided by the Legislature.

SECTION 6. The Legislature may alter the limits, or increase the number of circuits, making them as compact and convenient as practicable, and bounding them by county lines, but no such alteration or increase shall have the effect to remove a judge from office. In case of an increase of circuits, the judge or judges shall be elected as provided in this Constitution, and receive a salary not less than that herein provided for judges of the Circuit Court.

SECTION 7. For each circuit there shall be a judge chosen by the qualified electors therein, who shall hold his office as is provided in this Constitution, and until his successor shall be chosen and qualified; and after he shall have been elected, he shall reside in the circuit for which he was elected. One of said judges shall be designated as Chief Justice, in such manner as the Legislature shall provide. And the Legislature shall, at its first session, provide by law, as well for the election of as for classifying the judges of the Circuit Court, to be elected under this Constitution, in such a manner that one of said judges shall go out of

office in two years, one in three years, one in four years, one in five years and one in six years, and thereafter the judge elected to fill the office shall hold the same for six years.

SECTION 8. The Circuit Courts shall have original jurisdiction in all matters, civil and criminal, within this State, not excepted in this Constitution, and not hereafter prohibited by law, and appellate jurisdiction from all inferior courts and tribunals, and a supervisory control over the same. They shall also have the power to issue writs of habeas corpus, mandamus, injunction, quo warranto, certiorari, and all other writs necessary to carry into effect their orders, judgments and decrees, and give them a general control over inferior courts and jurisdictions.

SECTION 9. When a vacancy shall happen in the office of Judge of the Supreme or Circuit Courts, such vacancy shall be filled by an appointment of the Governor, which shall continue until a successor is elected and qualified; and when elected, such successor shall hold his office the residue of the unexpired term. There shall be no election for a judge or judges at any general election for State or county officers, nor within thirty days either before or after such election.

SECTION 10. Each of the Judges of the Supreme and Circuit Courts shall receive a salary, payable quarterly, of not less than one thousand five hundred dollars annually; they shall receive no fees of office, or other compensation than their salaries; they shall hold no office of public trust, except a judicial office, during the term for which they are respectively elected, and all votes for either of them, for any office except a judicial office given by the Legislature or the people, shall be void. No person shall be eligible to the office of Judge, who shall not, at the time of his election, be a citizen of the United States, and have attained the age of twenty-five years, and be a qualified elector within the jurisdiction for which he may be chosen.

SECTION 11. The Supreme Court shall hold at least one term annually, at the seat of government of the State, at such time as shall be provided by law, and the Legislature may provide for holding other terms, and at other places, when they may deem it necessary. A Circuit Court shall be held at least twice in each year, in each county of this State, organized for judicial purposes. The judges of the circuit court may hold courts for each other, and shall do so when required by law.

SECTION 12. There shall be a clerk of the Circuit Court chosen in each county organized for judicial purposes, by the qualified electors thereof, who shall hold his office for two years, subject to removal, as shall be provided by law. In case of a vacancy, the Judge of the Circuit Court shall have the power to appoint a clerk, until the vacancy shall be filled by an election. The clerk thus elected or appointed shall give such security as the Legislature may require; and when elected, shall hold his office for a full term. The Supreme Court shall appoint its own Clerk, and the Clerk of a Circuit Court may be appointed Clerk of the Supreme Court.

SECTION 13. Any Judge of the Supreme or Circuit Court may be removed from office by address of both Houses of the Legislature, if two-thirds of all the members elect to each House concur therein, but no removal shall be made by virtue of this section, unless the judge complained of shall have been served with a copy of the charges against him as the ground of address, and shall have had an opportunity of being heard in his defense. On the question of removal, the ayes and noes shall be entered on the journals.

SECTION 14. There shall be chosen in each county, by the qualified electors thereof, a Judge of Probate, who shall hold his office for two years, and until his successor shall be elected and qualified, and whose jurisdiction, powers and duties shall be prescribed by law. *Provided, however,* That the Legislature shall have power to abolish the office of Judge of Probate in any county, and to confer probate powers upon such inferior courts as may be established in said county.

SECTION 15. The electors of the several towns, at their annual town meetings, and the electors of cities and villages, at their charter elections, shall, in such manner as the Legislature may direct, elect justices of the peace, whose term of office shall be for two years, and until their successors in office shall be elected and qualified. In case of an election to fill a vacancy occurring before the expiration of a full term, the justice elected shall hold for the residue of the unexpired term. Their number and classifications shall be regulated by law. And the tenure of two years shall in no wise interfere with the classification in the first instance. The justices thus elected shall have such civil and criminal jurisdiction as shall be prescribed by law.

SECTION 16. The Legislature shall pass laws for the regulation of tribunals of conciliation, defining their powers and duties. Such tribunals may be established in and for any township, and shall have power to render judgment, to be obligatory on the parties, when



they shall voluntarily submit their matter in difference to arbitration, and agree to abide the judgment, or assent thereto in writing.

SECTION 17. The style of all writs and process shall be, "The State of Wisconsin." All criminal prosecutions shall be carried on in the name and by the authority of the same; and all indictments shall conclude against the peace and dignity of the State.

SECTION 18. The Legislature shall impose a tax on all civil suits commenced or prosecuted in the municipal, inferior, or circuit courts, which shall constitute a fund to be applied toward the payment of the salary of the judges.

SECTION 19. The testimony in causes in equity shall be taken in like manner as in cases at law; and the office of master in chancery is hereby prohibited.

SECTION 20. Any suitor in any court in this State shall have the right to prosecute or defend his suit either in his own proper person or by an attorney or agent of his choice.

SECTION 21. The Legislature shall provide by law for the speedy publication of all statute laws, and of such judicial decisions made within the State, as may be deemed expedient. And no general law shall be in force until published.

SECTION 22. The Legislature, at its first session after the adoption of this Constitution, shall provide for the appointment of three commissioners, whose duty it shall be to inquire into, revise, and simplify the rules of practice, pleadings, forms, and proceedings, and arrange a system adapted to the courts of record of this State, and report the same to the Legislature, subject to their modification and adoption; and such commission shall terminate upon the rendering of the report, unless otherwise provided by law.

SECTION 23. The Legislature may provide for the appointment of one or more persons in each organized county, and may vest in such persons such judicial powers as shall be prescribed by law. *Provided*, That said power shall not exceed that of a judge of the Circuit Court at chambers.

## ARTICLE VIII.

### FINANCE.

SECTION 1. The rule of taxation shall be uniform, and taxes shall be levied upon such property as the Legislature shall prescribe.

SECTION 2. No money shall be paid out of the treasury except in pursuance of an appropriation by law.

SECTION 3. The credit of the State shall never be given or loaned in aid of any individual, association, or corporation.

SECTION 4. The State shall never contract any public debt, except in the cases and manner herein provided.

SECTION 5. The Legislature shall provide for an annual tax sufficient to defray the estimated expenses of the State for each year; and whenever the expenses of any year shall exceed the income, the Legislature shall provide for levying a tax for the ensuing year, sufficient, with other sources of income, to pay the deficiency, as well as the estimated expenses of such ensuing year.

SECTION 6. For the purpose of defraying extraordinary expenditures, the State may contract public debts; but such debts shall never, in the aggregate, exceed one hundred thousand dollars. Every such debt shall be authorized by law, for some purpose or purposes to be distinctly specified therein; and the vote of a majority of all the members elected to each house, to be taken by yeas and nays, shall be necessary to the passage of such law; and every such law shall provide for levying an annual tax sufficient to pay the annual interest of such debt, and the principal within five years from the passage of such law, and shall specially appropriate the proceeds of such taxes to the payment of such principal and interest; and such appropriation shall not be repealed, nor the taxes be postponed or diminished, until the principal and interest of such debt shall have been wholly paid.

SECTION 7. The Legislature may also borrow money to repel invasion, suppress insurrection, or defend the State in time of war; but the money thus raised shall be applied exclusively to the object for which the loan was authorized, or to the repayment of the debt thereby created.

SECTION 8. On the passage in either house of the Legislature, of any law which imposes, continues or renews a tax, or creates a debt or charge, or makes, continues or renews an appropriation of public or trust money, or releases, discharges or commutes a claim or demand of the State, the question shall be taken by yeas and nays, which shall be duly entered on the journal; and three-fifths of all the members elected to such house, shall in all such cases be required to constitute a quorum therein.

SECTION 9. No scrip, certificate or other evidence of State debt whatsoever, shall be issued, except for such debts as are authorized by the sixth and seventh sections of this article.

SECTION 10. The State shall never contract any debt for works of internal improvement, or be a party in carrying on such works; but whenever grants of land or other property shall have been made to the State, especially dedicated by the grant to particular works of internal improvement, the State may carry on such particular works, and shall devote thereto the avails of such grants, and may pledge or appropriate the revenues derived from such works in aid of their completion.

#### ARTICLE IX.

##### EMINENT DOMAIN AND PROPERTY OF THE STATE.

SECTION 1. The State shall have concurrent jurisdiction on all rivers and lakes bordering on this State, so far as such rivers or lakes shall form a common boundary to the State, and any other State or Territory now or hereafter to be formed and bounded by the same. And the river Mississippi and the navigable waters leading into the Mississippi and St. Lawrence, and the carrying places between the same, shall be common highways, and forever free, as well to the inhabitants of the State as to the citizens of the United States, without any tax, impost, or duty therefor.

SECTION 2. The title of all lands and other property, which have accrued to the Territory of Wisconsin, by grant, gift, purchase, forfeiture, escheat or otherwise, shall vest in the State of Wisconsin.

SECTION 3. The people of the State, in their right of sovereignty, are declared to possess the ultimate property in and to all lands within the jurisdiction of the State; and all lands, the title to which shall fall from a defect of heirs, shall revert or escheat to the people.

#### ARTICLE X.

##### EDUCATION.

SECTION 1. The supervision of public instruction shall be vested in a State Superintendent, and such other officers as the Legislature shall direct. The State Superintendent shall be chosen by the qualified electors of the State, in such manner as the Legislature shall provide; his powers, duties and compensation shall be prescribed by law. *Provided*, That his compensation shall not exceed the sum of twelve hundred dollars annually.

SECTION 2. The proceeds of all lands that have been or hereafter may be granted by the United States to this State, for educational purposes (except the lands heretofore granted for the purposes of a University), and all moneys, and the clear proceeds of all property, that may accrue to the State by forfeiture or escheat, and all moneys which may be paid as an equivalent for exemption from military duty, and the clear proceeds of all fines collected in the several counties for any breach of the penal laws, and all moneys arising from any grant to the State where the purposes of such grant are not specified, and the five hundred thousand acres of land to which the State is entitled by the provisions of an act of Congress, entitled "an act to appropriate the proceeds of the sale of public lands, and to grant pre-emption rights," approved the fourth day of September, one thousand eight hundred and forty-one, and also the five *per centum* of the net proceeds of the public lands to which the State shall become entitled on her admission into the Union (if Congress shall consent to such appropriation of the two grants last mentioned), shall be set apart as a separate fund, to be called the school fund, the interest of which, and all other revenues derived from the school lands, shall be exclusively applied to the following objects, to wit:

1. To the support and maintenance of common schools in each school district, and the purchase of suitable libraries and apparatus therefor.

2. The residue shall be appropriated to the support and maintenance of academies and normal schools, and suitable libraries and apparatus therefor.

SECTION 3. The Legislature shall provide by law for the establishment of district schools, which shall be as nearly uniform as practicable, and such schools shall be free and without charge for tuition to all children between the ages of four and twenty years, and no sectarian instruction shall be allowed therein.

SECTION 4. Each town and city shall be required to raise, by tax, annually, for the support of common schools therein, a sum not less than one-half the amount received by such town or city respectively for school purposes, from the income of the school fund.

SECTION 5. Provision shall be made by law for the distribution of the income of the school fund among the several towns and cities of the State, for the support of common schools therein, in some just proportion to the number of children and youth resident therein, between the ages of four and twenty years, and no appropriation shall be made from the school fund to any city or town for the year in which said city or town shall fail to raise such tax, nor to any school district for the year in which a school shall not be maintained at least three months.

SECTION 6. Provision shall be made by law for the establishment of a State University, at or near the seat of State Government, and for connecting with the same from time to time, such colleges in different parts of the State, as the interests of education may require. The proceeds of all lands that have been or may hereafter be granted by the United States to the State for the support of a University, shall be and remain a perpetual fund to be called the "University Fund," the interest of which shall be appropriated to the support of the State University, and no sectarian instruction shall be allowed in such University.

SECTION 7. The Secretary of State, Treasurer and Attorney General shall constitute a Board of Commissioners for the sale of the School and University Lands and for the investment of the funds arising therefrom. Any two of said Commissioners shall be a quorum for the transaction of all business pertaining to the duties of their office.

SECTION 8. Provision shall be made by law for the sale of all School and University Lands, after they shall have been appraised, and when any portion of such lands shall be sold, and the purchase money shall not be paid at the time of the sale, the Commissioners shall take security by mortgage upon the land sold for the sum remaining unpaid, with seven per cent. interest thereon, payable annually at the office of the Treasurer. The Commissioners shall be authorized to execute a good and sufficient conveyance to all purchasers of such lands, and to discharge any mortgages taken as security, when the sum due thereon shall have been paid. The Commissioners shall have power to withhold from sale any portion of such lands when they shall deem it expedient, and shall invest all moneys arising from the sale of such lands, as well as all other University and School funds, in such manner as the Legislature shall provide, and shall give such security for the faithful performance of their duties as may be required by law.

## ARTICLE XI.

### CORPORATIONS.

SECTION 1. Corporations without banking powers or privileges may be formed under general laws, but shall not be created by special act, except for municipal purposes, and in cases where, in the judgment of the Legislature, the objects of the corporation cannot be attained under general laws. All general laws or special acts enacted under the provisions of this section may be altered or repealed by the Legislature at any time after their passage.

SECTION 2. No municipal corporation shall take private property for public use against the consent of the owner, without the necessity thereof being first established by the verdict of a jury.

SECTION 3. It shall be the duty of the Legislature, and they are hereby empowered, to provide for the organization of cities and incorporated villages, and to restrict their power of taxation, assessment, borrowing money, contracting debts, and loaning their credit, so as to prevent abuses in assessments and taxation, and in contracting debts by such municipal corporations.

SECTION 4. The Legislature shall not have power to create, authorize, or incorporate, by any general or special law, any bank or banking power or privilege, or any institution or corporation, having any banking power or privilege whatever, except as provided in this article.

SECTION 5. The Legislature may submit to the voters at any general election, the question of "bank or no bank," and if at any such election a number of votes equal to a majority of all the votes cast at such election on that subject shall be in favor of banks, then the Legislature shall have power to grant bank charters, or to pass a general banking law, with such restrictions, and under such regulations as they may deem expedient and proper for the security of the bill holders. *Provided*, That no such grant or law shall have any force or effect until the same shall have been submitted to a vote of the electors of the state at some general election, and been approved by a majority of the votes cast on that subject at such election.

## ARTICLE XII.

### AMENDMENTS.

SECTION 1. Any amendment or amendments to this Constitution may be proposed in either House of the Legislature, and if the same shall be agreed to by a majority of the members elected to each of the two Houses, such proposed amendment or amendments shall be entered on their journals with the yeas and nays taken thereon, and referred to the Legislature to be chosen at the next general election, and shall be published for three months previous to the time of holding such election. And if in the Legislature so next chosen, such proposed amendment or amendments shall be agreed to by a majority of all the members elected to each House, then it shall be the duty of the Legislature to submit such pro-

posed amendment or amendments to the people, in such manner and at such time as the Legislature shall prescribe, and if the people shall approve and ratify such amendment or amendments by a majority of the electors voting thereon, such amendment or amendments shall become part of the Constitution. *Provided*, that if more than one amendment be submitted, they shall be submitted in such manner that the people may vote for or against such amendments separately.

SECTION 2. If at any time a majority of the Senate and Assembly shall deem it necessary to call a convention to revise or change this Constitution, they shall recommend to the electors to vote for or against a convention at the next election for members of the Legislature; and if it shall appear that a majority of the electors voting thereon have voted for a convention, the Legislature shall at its next session provide for calling such convention.

### ARTICLE XIII.

#### MISCELLANEOUS PROVISIONS.

SECTION 1. The political year for the State of Wisconsin shall commence on the first Monday in January in each year, and the general election shall be holden on the Tuesday succeeding the first Monday in November in each year.

SECTION 2. Any inhabitant of this State who may hereafter be engaged, either directly or indirectly, in a duel, either as principal or accessory, shall forever be disqualified as an elector, and from holding any office under the Constitution and laws of this State, and may be punished in such other manner as shall be prescribed by law.

SECTION 3. No Member of Congress, nor any person holding any office of profit or trust under the United States (postmasters excepted), or under any foreign power; no person convicted of any infamous crime in any court within the United States, and no person being a defaulter to the United States, or to this State, or to any county or town therein, or to any State or Territory within the United States, shall be eligible to any office of trust, profit or honor in this State.

SECTION 4. It shall be the duty of the Legislature to provide a great seal for the State, which shall be kept by the Secretary of State; and all official acts of the Governor, his approbation of the laws excepted, shall be thereby authenticated.

SECTION 5. All persons residing upon Indian lands within any county of the State, and qualified to exercise the right of suffrage under this Constitution, shall be entitled to vote at the polls which may be held nearest their residence for State, United States or County officers. *Provided*, that no person shall vote for county officers out of the county in which he resides.

SECTION 6. The elective officers of the Legislature, other than the presiding officers, shall be a Chief Clerk and a Sergeant-at-Arms, to be elected by each house.

SECTION 7. No county with an area of nine hundred square miles or less, shall be divided or have any part stricken therefrom, without submitting the question to a vote of the people of the county, nor unless a majority of all the legal voters of the county voting on the question shall vote for the same.

SECTION 8. No county seat shall be removed until the point to which it is proposed to be removed, shall be fixed by law, and a majority of the voters of the county voting on the question, shall have voted in favor of its removal to such point.

SECTION 9. All county officers whose election or appointment is not provided for by this Constitution, shall be elected by the electors of the respective counties, or appointed by the boards of supervisors, or other county authorities as the Legislature shall direct. All city, town and village officers, whose election or appointment is not provided for by this Constitution, shall be elected by the electors of such cities, towns and villages, or of some division thereof, or appointed by such authorities thereof as the Legislature shall designate for that purpose. All other officers whose election or appointment is not provided for by this Constitution, and all officers whose offices may hereafter be created by law, shall be elected by the people, or appointed as the Legislature may direct.

SECTION 10. The Legislature may declare the cases in which any office shall be deemed vacant, and also the manner of filling the vacancy where no provision is made for that purpose in this Constitution.

### ARTICLE XIV.

#### SCHEDULE.

SECTION 1. That no inconvenience may arise by reason of a change from a territorial to a permanent state government, it is declared that all rights, actions, prosecutions, judgments, claims and contracts, as well of individuals as of bodies corporate, shall continue as if no such change had taken place, and all process which may be issued under the authority

of the Territory of Wisconsin previous to its admission into the Union of the United States, shall be as valid as if issued in the name of the State.

SECTION 2. All laws now in force in the Territory of Wisconsin, which are not repugnant to this Constitution, shall remain in force until they expire by their own limitation, or be altered or repealed by the Legislature.

SECTION 3. All fines, penalties or forfeitures accruing to the Territory of Wisconsin, shall inure to the use of the State.

SECTION 4. All recognizances heretofore taken, or which may be taken before the change from a territorial to a permanent state government, shall remain valid, and shall pass to, and may be prosecuted in the name of the State, and all bonds executed to the Governor of the Territory, or to any other officer or court, in his or their official capacity, shall pass to the Governor or State authority, and their successors in office, for the uses therein respectively expressed, and may be sued for and recovered accordingly; and all the estate or property, real, personal or mixed, and all judgments, bonds, specialties, choses in action, and claims or debts of whatever description, of the Territory of Wisconsin, shall inure to and vest in the State of Wisconsin, and may be sued for and recovered in the same manner and to the same extent, by the State of Wisconsin, as the same could have been by the Territory of Wisconsin. All criminal prosecutions and penal actions which may have arisen, or which may arise before the change from a Territorial to a State government, and which shall then be pending, shall be prosecuted to judgment and execution in the name of the State. All offenses committed against the laws of the Territory of Wisconsin, before the change from a Territorial to a State government, and which shall not be prosecuted before such change, may be prosecuted in the name and by the authority of the State of Wisconsin, with like effect as though such change had not taken place; and all penalties incurred shall remain the same as if this Constitution had not been adopted. All actions at law, and suits in equity, which may be pending in any of the courts of the Territory of Wisconsin, at the time of the change from a Territorial to a State government, may be continued and transferred to any court of the State which shall have jurisdiction of the subject-matter thereof.

SECTION 5. All officers, civil and military, now holding their offices under the authority of the United States, or of the Territory of Wisconsin, shall continue to hold and exercise their respective offices until they shall be superseded by the authority of the State.

SECTION 6. The first session of the Legislature of the State of Wisconsin shall commence on the first Monday in June next, and shall be held at the village of Madison, which shall be and remain the seat of government until otherwise provided by law.

SECTION 7. All county, precinct, and township officers shall continue to hold their respective offices, unless removed by the competent authority, until the Legislature shall, in conformity with the provisions of this constitution, provide for the holding of elections to fill such offices respectively.

SECTION 8. The President of this Convention shall, immediately after its adjournment, cause a fair copy of this Constitution, together with a copy of the act of the Legislature of this Territory, entitled "an act in relation to the formation of a State government in Wisconsin, and to change the time of holding the annual session of the Legislature," approved October 27, 1847, providing for the calling of this Convention, and also a copy of so much of the last census of the Territory as exhibits the number of its inhabitants, to be forwarded to the President of the United States, to be laid before the Congress of the United States at its present session.

SECTION 9. This Constitution shall be submitted at an election to be held on the second Monday in March next, for ratification or rejection, to all white male persons of the age of twenty-one years or upwards, who shall then be residents of this Territory and citizens of the United States, or shall have declared their intention to become such in conformity with the laws of Congress on the subject of naturalization; and all persons having such qualifications shall be entitled to vote for or against the adoption of this Constitution, and for all officers first elected under it. And if the Constitution be ratified by said electors, it shall become the Constitution of the State of Wisconsin. On such of the ballots as are for the Constitution, shall be written or printed the word, "yes;" and on such as are against the Constitution, the word, "no." The election shall be conducted in the manner now prescribed by law, and the returns made by the clerks of the boards of supervisors or county commissioners (as the case may be) to the Governor of the Territory, at any time before the tenth of April next. And in the event of the ratification of this Constitution, by a majority of all the votes given, it shall be the duty of the Governor of this Territory to make proclamation of the same, and to transmit a digest of the returns to the Senate and Assembly of the State, on the first day of their session. An election shall be held for Governor and

Lieutenant Governor, Treasurer, Attorney General, Members of the State Legislature, and Members of Congress, on the second Monday of May next, and no other or further notice of such election shall be required.

SECTION 10. Two Members of Congress shall also be elected on the second Monday of May next; and until otherwise provided by law, the counties of Milwaukee, Waukesha, Jefferson, Racine, Walworth, Rock and Green shall constitute the First Congressional District, and elect one member; and the counties of Washington, Sheboygan, Manitowoc, Calumet, Brown, Winnebago, Fond du Lac, Marquette, Sauk, Portage, Columbia, Dodge, Dane, Iowa, La Fayette, Grant, Richland, Crawford, Chippewa, St. Croix and La Pointe shall constitute the Second Congressional District, and shall elect one member.

SECTION 11. The several elections provided for in this article shall be conducted according to the existing laws of the Territory. *Provided*, That no elector shall be entitled to vote, except in the town, ward or precinct where he resides. The returns of election, for Senators and Members of Assembly, shall be transmitted to the clerk of the board of supervisors, or county commissioners, as the case may be, and the votes shall be canvassed, and certificates of election issued, as now provided by law. In the First Senatorial District, the returns of the election for Senator shall be made to the proper officer in the county of Brown; in the Second Senatorial District, to the proper officer in the County of Columbia; in the Third Senatorial District, to the proper officer in the county of Crawford; in the Fourth, Senatorial District, to the proper officer in the county of Fond du Lac; and in the Fifth Senatorial District, to the proper officer in the county of Iowa. The returns of election for State officers and Members of Congress, shall be certified and transmitted to the Speaker of the Assembly, at the seat of government, in the same manner as the votes for delegate to Congress are required to be certified and returned, by the laws of the Territory of Wisconsin, to the Secretary of said Territory, and in such time that they may be received on the first Monday in June next; and as soon as the Legislature shall be organized, the Speaker of the Assembly and the President of the Senate shall in the presence of both Houses, examine the returns, and declare who are duly elected to fill the several offices hereinbefore mentioned, and give to each of the persons elected, a certificate of his election.

SECTION 12. Until there shall be a new apportionment, the Senators and Members of the Assembly shall be apportioned among the several districts, as hereinafter mentioned, and each district shall be entitled to elect one Senator or member of the Assembly, as the case may be.

The counties of Brown, Calumet, Manitowoc and Sheboygan shall constitute the First Senate District.

The counties of Columbia, Marquette, Portage and Sauk shall constitute the Second Senate District.

The counties of Crawford, Chippewa, St. Croix and La Pointe shall constitute the Third Senate District.

The counties of Fond du Lac and Winnebago shall constitute the Fourth Senate District.

The counties of Iowa and Richland shall constitute the Fifth Senate District.

The county of Grant shall constitute the Sixth Senate District.

The county of La Fayette shall constitute the Seventh Senate District.

The county of Green shall constitute the Eighth Senate District.

The county of Dane shall constitute the Ninth Senate District.

The county of Dodge shall constitute the Tenth Senate District.

The county of Washington shall constitute the Eleventh Senate District.

The county of Jefferson shall constitute the Twelfth Senate District.

The county of Waukesha shall constitute the Thirteenth Senate District.

The county of Walworth shall constitute the Fourteenth Senate District.

The county of Rock shall constitute the Fifteenth Senate District.

The towns of Southport, Pike, Pleasant Prairie, Paris, Bristol, Brighton, Salem and Wheatland, in the county of Racine, shall constitute the Sixteenth Senate District.

The towns of Racine, Caledonia, Mount Pleasant, Raymond, Norway, Rochester, Yorkville and Burlington, in the county of Racine, shall constitute the Seventeenth Senate District.

The third, fourth and fifth wards of the City of Milwaukee, and the towns of Lake, Oak Creek, Franklin and Greenfield, in the county of Milwaukee, shall constitute the Eighteenth Senate District.

The first and second wards of the city of Milwaukee, and the towns of Milwaukee, Wauwatosa and Granville, in the county of Milwaukee, shall constitute the Nineteenth Senate District.



- The county of Brown shall constitute an Assembly District.
- The county of Calumet shall constitute an Assembly District.
- The county of Manitowoc shall constitute an Assembly District.
- The county of Columbia shall constitute an Assembly District.
- The counties of Crawford and Chippewa shall constitute an Assembly District.
- The counties of St. Croix and La Pointe shall constitute an Assembly District.
- The towns of Windsor, Sun Prairie and Cottage Grove, in the county of Dane, shall constitute an Assembly District.
- The towns of Madison, Cross Plains, Clarkson, Springfield, Verona, Montrose, Oregon and Greenfield, in the county of Dane, shall constitute an Assembly District.
- The towns of Rome, Dunkirk, Christiana, Albion and Rutland, in the county of Dane, shall constitute an Assembly District.
- The towns of Burnett, Chester, Le Roy and Williamstown, in the county of Dodge, shall constitute an Assembly District.
- The towns of Fairfield, Hubbard and Rubicon, in the county of Dodge, shall constitute an Assembly District.
- The towns of Hustisford, Ashippun, Lebanon and Emmett, in the county of Dodge, shall constitute an Assembly District.
- The towns of Elba, Lowell, Portland and Clyman, in the county of Dodge, shall constitute an Assembly District.
- The towns of Calamus, Beaver Dam, Fox Lake and Trenton, in the county of Dodge, shall constitute an Assembly District.
- The towns of Calumet, Forest, Auburn, Byron, Taychedah and Fond du Lac, in the county of Fond du Lac, shall constitute an Assembly District.
- The towns of Alto, Metomen, Ceresco, Rosendale, Waupun, Oakfield and Seven Mile Creek, in the county of Fond du Lac, shall constitute an Assembly District.
- The precincts of Hazel Green, Fairplay, Smelser's Grove and Jamestown, in the county of Grant, shall constitute an Assembly District.
- The precincts of Platteville, Head of Platte, Centreville, Muscoda and Fennimore, in the county of Grant, shall constitute an Assembly District.
- The precincts of Pleasant Valley, Potosi, Waterloo, Hurricane and New Lisbon, in the county of Grant, shall constitute an Assembly District.
- The precincts of Beetown, Patch Grove, Cassville, Millville and Lancaster, in the county of Grant, shall constitute an Assembly District.
- The county of Green shall constitute an Assembly District.
- The precincts of Dallas, Peddler's Creek, Mineral Point and Yellow Stone, in the county of Iowa, shall constitute an Assembly District.
- The precincts of Franklin, Dodgeville, Porter's Grove, Arena and Percussion, in the county of Iowa and the county of Richland, shall constitute an Assembly District.
- The towns of Watertown, Aztalan and Waterloo, in the county of Jefferson, shall constitute an Assembly District.
- The towns of Ixonia, Concord, Sullivan, Hebron, Cold Spring and Palmyra, in the county of Jefferson, shall constitute an Assembly District.
- The towns of Lake Mills, Oakland, Koshkonong, Farmington and Jefferson, in the county of Jefferson, shall constitute an Assembly District.
- The precincts of Benton, Elk Grove, Belmont, Willow Springs, Prairie, and that part of Shullsburgh precinct north of town one, in the county of La Fayette, shall constitute an Assembly District.
- The precincts of Wiota, Wayne, Gratiot, White Oak Springs, Fever River, and that part of Shullsburgh precinct south of town two, in the county of La Fayette, shall constitute an Assembly District.
- The county of Marquette shall constitute an Assembly District.
- The first ward of the city of Milwaukee shall constitute an Assembly District.
- The second ward of the city of Milwaukee shall constitute an Assembly District.
- The third ward of the city of Milwaukee shall constitute an Assembly District.
- The fourth and fifth wards of the city of Milwaukee shall constitute an Assembly District.
- The towns of Franklin and Oak Creek, in the county of Milwaukee, shall constitute an Assembly District.
- The towns of Greenfield and Lake, in the county of Milwaukee, shall constitute an Assembly District.
- The towns of Granville, Wauwatosa and Milwaukee, in the county of Milwaukee, shall constitute an Assembly District.
- The county of Portage shall constitute an Assembly District.

The town of Racine, in the county of Racine, shall constitute an Assembly District.

The towns of Norway, Raymond, Caledonia and Mount Pleasant, in the county of Racine, shall constitute an Assembly District.

The towns of Rochester, Burlington and Yorkville, in the county of Racine, shall constitute an Assembly District.

The towns of Southport, Pike and Pleasant Prairie, in the county of Racine, shall constitute an Assembly District.

The towns of Paris, Bristol, Brighton, Salem and Wheatland, in the county of Racine, shall constitute an Assembly District.

The towns of Janesville and Bradford, in the county of Rock, shall constitute an Assembly District.

The towns of Beloit, Turtle and Clinton, in the county of Rock, shall constitute an Assembly District.

The towns of Magnolia, Union, Porter and Fulton, in the county of Rock, shall constitute an Assembly District.

The towns of Milton, Lima and Johnstown, in the county of Rock, shall constitute an Assembly District.

The towns of Newark, Rock, Avon, Spring Valley and Center, in the county of Rock, shall constitute an Assembly District. *Provided*, That if the Legislature shall divide the town of Center, they may attach such part of it to the district lying next north, as they deem expedient.

The county of Sauk shall constitute an Assembly District.

Precincts numbered one, three and seven, in the county of Sheboygan, shall constitute an Assembly District.

Precincts number two, four, five and six, in the county of Sheboygan, shall constitute an Assembly District.

The towns of Troy, East Troy and Spring Prairie, in the county of Walworth, shall constitute an Assembly District.

The towns of Whitewater, Richmond and Lagrange, in the county of Walworth, shall constitute an Assembly District.

The towns of Geneva, Hudson and Bloomfield, in the county of Walworth, shall constitute an Assembly District.

The towns of Darien, Sharon, Walworth and Linn, in the county of Walworth, shall constitute an Assembly District.

The towns of Delavan, Sugar Creek, La Fayette and Elkhorn, in the county of Walworth, shall constitute an Assembly District.

The towns of Lisbon, Menomonee and Brookfield, in the county of Waukesha, shall constitute an Assembly District.

The towns of Warren, Oconomowoc, Summit and Ottawa, in the county of Waukesha, shall constitute an Assembly District.

The towns of Delafield, Genesee and Pewaukee, in the county of Waukesha, shall constitute an Assembly District.

The towns of Waukesha and New Berlin, in the county of Waukesha, shall constitute an Assembly District.

The towns of Eagle, Mukwonago, Vernon and Muskego, in the county of Waukesha, shall constitute an Assembly District.

The towns of Port Washington, Fredonia and Clarence, in the county of Washington, shall constitute an Assembly District.

The towns of Grafton and Jackson, in the county of Washington, shall constitute an Assembly District.

The towns of Mequon and Germantown, in the county of Washington, shall constitute an Assembly District.

The towns of Polk, Richfield and Erin, in the county of Washington, shall constitute an Assembly District.

The towns of Hartford, Addison, West Bend and North Bend, in the county of Washington, shall constitute an Assembly District.

The county of Winnebago shall constitute an Assembly District.

The foregoing Districts are subject, however, so far to be altered that when any new town shall be organized, it may be added to either of the adjoining Assembly Districts.

SECTION 13. Such parts of the common law as are now in force in the Territory of Wisconsin, not inconsistent with this Constitution, shall be and continue part of the law of this State until altered or suspended by the Legislature.

SECTION 14. The Senators first elected in the even numbered Senate Districts, the Govern-

nor, Lieutenant Governor, and other State officers first elected under this Constitution, shall enter upon the duties of their respective offices on the first Monday of June next, and shall continue in office for one year from the first Monday of January next. The Senators first elected in the odd numbered Senate Districts, and the members of the Assembly first elected shall enter upon their duties respectively on the first Monday of June next, and shall continue in office until the first Monday in January next.

SECTION 15 The oath of office may be administered by any judge or justice of the peace, until the Legislature shall otherwise direct.

## RESOLUTIONS.

*Resolved*, That the Congress of the United States be, and is hereby requested, upon the application of Wisconsin for admission into the Union, so to alter the provisions of an act of Congress, entitled "an act to grant a quantity of land to the Territory of Wisconsin, for the purpose of aiding in opening a canal to connect the waters of Lake Michigan with those of Rock river," approved June eighteenth, eighteen hundred and thirty-eight, and so to alter the terms and conditions of the grant made therein, that the odd numbered sections thereby granted, and remaining unsold, may be held and disposed of by the State of Wisconsin, as part of the five hundred thousand acres of land to which said State is entitled by the provisions of an act of Congress, entitled "an act to appropriate the proceeds of the sales of the public lands, and to grant pre-emption rights," approved the fourth day of September, eighteen hundred and forty-one; and further, that the even numbered sections reserved by Congress may be offered for sale by the United States for the same minimum price, and subject to the same rights of pre-emption as other public lands of the United States.

*Resolved*, That Congress be further requested to pass an act whereby the excess price over and above one dollar and twenty-five cents per acre, which may have been paid by the purchasers of said even numbered sections which shall have been sold by the United States, be refunded to the present owners thereof, or they be allowed to enter any of the public lands of the United States, to an amount equal in value to the excess so paid.

*Resolved*, That in case the odd numbered sections shall be ceded to the State as aforesaid, the same shall be sold by the State in the same manner as other school lands. *Provided*, that the same rights of pre-emption as are now granted by the laws of the United States shall be secured to persons who may be actually settled upon such lands at the time of the adoption of this Constitution: *And provided further*, that the excess price over and above one dollar and twenty-five cents per acre, absolutely or conditionally contracted to be paid by the purchasers of any part of said sections which shall have been sold by the Territory of Wisconsin, shall be remitted to such purchasers, their representatives or assigns.

*Resolved*, That Congress be requested, upon the application of Wisconsin for admission into the Union, to pass an act whereby the grant of five hundred thousand acres of land, to which the State of Wisconsin is entitled by the provisions of an act of Congress, entitled "an act to appropriate the proceeds of the sales of the public lands, and to grant pre-emption rights," approved the fourth day of September, eighteen hundred and forty-one, and also the five per centum of the net proceeds of the public lands lying within the State, to which it shall become entitled on its admission into the Union, by the provisions of an act of Congress, entitled "an act to enable the people of Wisconsin Territory to form a Constitution and State government, and for the admission of such State into the Union," approved the sixth day of August, eighteen hundred and forty-six, shall be granted to the State of Wisconsin for the use of schools, instead of the purposes mentioned in said acts of Congress respectively.

*Resolved*, That the Congress of the United States be, and hereby is requested, upon the admission of this State into the Union, so to alter the provisions of the act of Congress, entitled "an act to grant a certain quantity of land to aid in the improvement of the Fox and Wisconsin rivers, and to connect the same by a canal in the territory of Wisconsin," that the price of the lands reserved to the United States shall be reduced to the minimum price of the public lands.

*Resolved*, That the Legislature of this State shall make provision by law for the sale of the lands granted to the State in aid of said improvements, subject to the same rights of pre-emption to the settlers thereon, as are now allowed by law to the settlers on the public lands.

*Resolved*, That the foregoing resolutions be appended to and signed with the Constitution of Wisconsin, and submitted therewith to the people of this Territory, and to the Congress of the United States.

We, the undersigned, members of the Convention to form a Constitution for the State of Wisconsin, to be submitted to the people thereof for their ratification or rejection, do hereby certify that the foregoing is the Constitution adopted by the Convention.

In testimony whereof, we have hereunto set our hands, at Madison, the first day of February, A. D. eighteen hundred and forty-eight.

MORGAN L. MARTIN,

*President of the Convention and Delegate from Brown County.*

THOS. McHUGH, *Secretary.*

- CALUMET —  
G. W. FEATHERSTONHAUGH.
- COLUMBIA —  
JAMES T. LEWIS.
- CRAWFORD —  
DANIEL G. FENTON.
- DANE —  
WILLIAM H. FOX,  
CHARLES M. NICHOLS,  
WILLIAM A. WHEELER.
- DODGE —  
STODDARD JUDD,  
CHARLES H. LARRABEE,  
SAMUEL W. LYMAN.
- FOND DU LAC —  
SAMUEL W. BEALL,  
WARREN CHASE.
- GRANT —  
ORSAMUS COLE,  
GEORGE W. LAKIN,  
ALEXANDER D. RAMSAY,  
WILLIAM RICHARDSON,  
JOHN HAWKINS ROUNTREE.
- GREEN —  
JAMES BIGGS.
- IOWA —  
CHARLES BISHOP,  
STEPHEN P. HOLLENBECK,  
JOSEPH WARD.
- JEFFERSON —  
JONAS FOLTS,  
MILO JONES,  
THEODORE PRENTISS,  
ABRAM VANDERPOOL.
- LA FAYETTE —  
CHARLES DUNN,  
JOHN O'CONNOR,  
ALLEN WARDEN.
- MILWAUKEE —  
JOHN L. DORAN,  
GARRET M. FITZGERALD,  
ALBERT FOWLER,  
BYRON KILBOURN,
- MILWAUKEE — (continued.)  
RUFUS KING,  
CHARLES H. LARKIN,  
MORITZ SCHOEFFLER.
- PORTAGE —  
WILLIAM H. KENNEDY.
- RACINE —  
ALBERT G. COLE,  
STEPHEN A. DAVENPORT,  
ANDREW B. JACKSON,  
FREDERICK S. LOVELL,  
SAMUEL R. McCLELLAN,  
JAMES D. REYMERT,  
HORACE T. SANDERS,  
THEODORE SECOR.
- ROCK —  
ALMERIN M. CARTER,  
JOSEPH COLLEY,  
PAUL CRANDALL,  
EZRA A. FOOT,  
LOUIS P. HARVEY,  
EDWARD V. WHITON.
- SHEBOYGAN —  
SILAS STEADMAN.
- WALWORTH —  
EXPERIENCE ESTABROOK,  
GEORGE GALE,  
JAMES HARRINGTON,  
AUGUSTUS C. KINNE,  
HOLLIS LATHAM,  
EZRA A. MULFORD.
- WASHINGTON —  
JAMES FAGAN,  
PATRICK PENTONY,  
HARVEY G. TURNER.
- WAUKESHA —  
SQUIRE S. CASE,  
ALFRED L. CASTLEMAN,  
PETER D. GIFFORD,  
ELEAZER ROOT,  
GEORGE SCAGEL.
- WINNEBAGO —  
HARRISON REED.

## AMENDMENTS.

### ARTICLE I.

[Section 8, as amended by a vote of the people at the General Election, November 8, 1870.]

SECTION 8. No person shall be held to answer for a criminal offense without due process of law, and no person, for the same offense, shall be put twice in jeopardy of punishment, nor shall be compelled in any criminal case to be a witness against himself. All persons shall before conviction be bailable by sufficient sureties, except for capital offenses when the proof is evident or the presumption great; and the privilege of the writ of *habeas corpus* shall not be suspended unless when in cases of rebellion or invasion the public safety may require it.

### ARTICLE III.

[Section 1, as amended by a vote of the people at the General Election, November 7, 1882.]

SECTION 1. Every male person of the age of twenty-one years or upwards belonging to either of the following classes who shall have resided within the State for one year next preceding any election, and in the election district where he offers to vote, such time as may be prescribed by the Legislature, not exceeding thirty days, shall be deemed a qualified elector at such election.

1. Citizens of the United States.
2. Persons of foreign birth who shall have declared their intention to become citizens conformably to the laws of the United States on the subject of naturalization.
3. Persons of Indian blood who have once been declared by law of congress to be citizens of the United States, any subsequent law of congress to the contrary notwithstanding.
4. Civilized persons of Indian descent not members of any tribe; *provided*, that the legislature may at any time extend by law the right of suffrage to persons not herein enumerated; but no such law shall be in force until the same shall have been submitted to a vote of the people at a general election and approved by a majority of all the votes cast at such election; *and provided further*, that in incorporated cities and villages, the legislature may provide for the registration of electors and prescribe proper rules and regulations therefor.

### ARTICLE IV.

[Sections 4, 5, 11 and 21, as amended by a vote of the people at the General Election, November 8, 1881.]

SECTION 4. The members of the assembly shall be chosen biennially, by single districts, on the Tuesday succeeding the first Monday of November after the adoption of this amendment, by the qualified electors of the several districts; such districts to be bounded by county, precinct, town or ward lines, to consist of contiguous territory, and be in as compact form as practicable.

SECTION 5. The senators shall be elected by single districts of convenient contiguous territory, at the same time and in the same manner as members of the assembly are required to be chosen, and no assembly district shall be divided in the formation of a senate district. The senate districts shall be numbered in the regular series, and the senators shall be chosen alternately from the odd and even-numbered districts. The senators elected, or holding over at the time of the adoption of this amendment, shall continue in office till their successors are duly elected and qualified; and after the adoption of this amendment, all senators shall be chosen for the term of four years.

SECTION 11. The legislature shall meet at the seat of government at such time as shall be provided by law, once in two years and no oftener, unless convened by the governor in special session, and when so convened no business shall be transacted except as shall be necessary to accomplish the special purposes for which it was convened.

SECTION 21. Each member of the legislature shall receive for his services, for and during a regular session, the sum of five hundred dollars, and ten cents for every mile he shall travel in going to and returning from the place of meeting of the legislature on the most usual route. In case of an extra session of the legislature, no additional compensation

shall be allowed to any member thereof, either directly or indirectly, except for mileage, to be computed at the same rate as for a regular session. No stationery, newspapers, postage or other perquisite, except the salary [and mileage above provided, shall be received from the state by any member of the legislature for his services, or in any other manner as such member.

[Sections 31 and 32, as amended by a vote of the people at the General Election, November 7, 1871, and amendment to section 31, adopted November 8, 1892.]

SECTION 31. The Legislature is prohibited from enacting any special or private laws in the following cases: 1st. For changing the name of persons or constituting one person the heir-at-law of another. 2d. For laying out, opening or altering highways, except in cases of State roads extending into more than one county, and military roads to aid in the construction of which lands may be granted by Congress. 3d. For authorizing persons to keep ferries across streams at points wholly within this State. 4th. For authorizing the sale or mortgage of real or personal property of minors or others under disability. 5th. For locating or changing any county seat. 6th. For assessment or collection of taxes or for extending the time for collection thereof. 7th. For granting corporate powers or privileges, except to cities. 8th. For authorizing the apportionment of any part of the school fund. 9th. For incorporating any city, town or village, or to amend the charter thereof.

#### ARTICLE V.

[Sections 5 and 9, as amended by a vote of the people at the General Election, November 2, 1869.]

SECTION 5. The Governor shall receive during his continuance in office, an annual compensation of five thousand dollars, which shall be in full for all traveling or other expenses incident to his duties.

SECTION 9. The Lieutenant Governor shall receive during his continuance in office, an annual compensation of one thousand dollars.

#### ARTICLE VI.

[Section 4, as amended by a vote of the people at the General Election, November 7, 1882.]

SECTION 4. Sheriffs, coroners, registers of deeds, district attorneys, and all other county officers, except judicial officers, shall be chosen by the electors of the respective counties, once in every two years. Sheriffs shall hold no other office, and be ineligible for two years next succeeding the termination of their offices; they may be required by law to renew their security from time to time, and in default of giving such new security their office shall be deemed vacant, but the county shall never be made responsible for the acts of the sheriff. The Governor may remove any officer in this section mentioned, giving to such a copy of the charges against him and an opportunity of being heard in his defense. All vacancies shall be filled by appointment, and the person appointed to fill a vacancy shall hold only for the unexpired portion of the term to which he shall be appointed and until his successor shall be elected and qualified.

#### ARTICLE VII.

[Section 4, as amended by a vote of the people at the General Election, November 6, 1877.]

SECTION 4. The supreme court shall consist of one chief justice and four associate justices, to be elected by the qualified electors of the State. The Legislature shall, at its first session after the adoption of this amendment, provide by law for the election of two associate justices of said court, to hold their offices for terms ending two and four years respectively, after the end of the term of the justice of the said court then last to expire. An 1 thereafter the chief justice and associate justices of the said court shall be elected and hold their offices respectively for the term of ten years.

[Section 12, as amended by a vote of the people at the General Election, November 7, 1882.]

SECTION 12. There shall be a clerk of the circuit court chosen in each county organized for judicial purposes by the qualified electors thereof, who shall hold his office for two years, subject to removal as shall be provided by law; in case of a vacancy the judge of the circuit court shall have power to appoint a clerk until the vacancy shall be filled by an election; the clerk thus elected or appointed shall give such security as the Legislature may require. The supreme court shall appoint its own clerk and a clerk of the circuit court may be appointed a clerk of the supreme court.





THE MEYWAHRE LITHO. & ENGR. CO.

COLLEGE OF LAW BUILDING, MADISON.



ARTICLE VIII.

[Section 2, as amended by a vote of the people at the General Election, November 6, 1877.]

SECTION 2. No money shall be paid out of the treasury, except in pursuance of an appropriation by law. No appropriation shall be made for the payment of any claim against the State, except claims of the United States, and judgments, unless filed within six years after the claim accrued.

ARTICLE XI.

[Section 3, as amended by a vote of the people at the General Election, November 3, 1874.]

SECTION 3. It shall be the duty of the Legislature, and they are hereby empowered to provide for the organization of cities and incorporated villages, and to restrict their power of taxation, assessment, borrowing money, contracting debts, and loaning their credit, so as to prevent abuses in assessments and taxation, and in contracting debts by such municipal corporations. No county, city, town, village, school district, or other municipal corporation, shall be allowed to become indebted in any manner or for any purpose, to any amount, including existing indebtedness, in the aggregate exceeding five per centum on the value of the taxable property therein, to be ascertained by the last assessment for state and county taxes, previous to the incurring of such indebtedness. Any county, city, town, village, school district, or other municipal corporation, incurring any indebtedness as aforesaid, shall before or at the time of doing so, provide for the collection of a direct annual tax sufficient to pay the interest on said debt as it falls due, and also to pay and discharge the principal thereof within twenty years from the time of contracting the same.

ARTICLE XIII.

[Section 1, as amended by a vote of the people at the General Election, November 7, 1882.]

SECTION 1. The political year for the State of Wisconsin shall commence on the first Monday in January in each year, and the general elections shall be holden on the Tuesday next succeeding the first Monday in November. The first general election for all state and county officers, except judicial officers, after the adoption of this amendment, shall be holden in the year A. D. 1884, and thereafter the general election shall be held biennially. All state, county or other officers elected at the general election in the year 1881, and whose term of office would otherwise expire on the first Monday of January in the year 1884, shall hold and continue in such office respectively, until the first Monday in January in the year 1885.

3

ARTICLE VII.

[Section 4, as amended by a vote of the people at an election April 2, 1892.]

SECTION 4. The chief justice and associate justices of the supreme court shall be severally known as justices of said court with the same terms of office, respectively, as now provided. The supreme court shall consist of five justices (any three of whom shall be a quorum), to be elected as now provided. The justice having been longest a continuous member of the court (or in case of two or more of such senior justices having served for the same length of time, then the one whose commission first expires), shall be ex-officio the chief justice.



# MANUAL OF PARLIAMENTARY PRACTICE.

BY THOMAS JEFFERSON.

## TABLE OF CONTENTS.

<b>Sec. 1.</b> Rules, Importance of.	<b>Sec. 28.</b> Bills, Recommitment.
2. Legislature.	29. Report taken up.
3. Privilege.	30. Quasi Committee.
4. Elections.	31. Second reading in the House
5. Qualifications.	32. Reading papers.
6. Quorum.	33. Privileged questions.
7. Call of the House.	34. Previous question.
8. Absence.	35. Amendments.
9. Speaker.	36. Division of question.
10. Address.	37. Co-existing questions.
11. Committees.	38. Equivalent question.
12. Committee of Whole.	39. The question.
13. Examination before Committees, etc.	40. Third reading.
14. Arrangement of business.	41. Division of the House.
15. Order.	42. Title.
16. Order respecting papers.	43. Reconsideration.
17. Order in debate.	44. Bills sent to the other House.
18. Orders of the House.	45. Amendments between the Houses.
19. Petitions.	46. Conferences.
20. Motions.	47. Messages.
21. Resolutions.	48. Assent.
22. Bills, Reading.	49. Journals.
23. Leave to bring in.	50. Adjournment.
24. First reading.	51. Session.
25. Second reading.	52. Treaties.
26. Commitment.	53. Impeachment.
27. Report of Committee.	





# MANUAL OF PARLIAMENTARY PRACTICE.

NOTE—The rules and practices peculiar to the SENATE are printed between brackets, [ ]. Those of PARLIAMENT are not so distinguished.

## IMPORTANCE OF RULES.

### SECTION I.

#### IMPORTANCE OF ADHERING TO RULES.

Mr. ONSLOW, the ablest among the Speakers of the House of Commons, used to say: "It was a maxim he had often heard when he was a young man, from old and experienced Members, that nothing tended more to throw power into the hands of the administration, and those who acted with a majority of the House of Commons, than a neglect of, or departure from, the rules of proceeding; that these forms, as instituted by our ancestors, operated as a check and control on the actions of the majority, and that they were in many instances, a shelter and protection to the minority, against the attempts of power." So far the maxim is certainly true, and it is founded in good sense, that as it is always in the power of the majority, by their numbers, to stop any improper measures proposed on the part of their opponents, the only weapons by which the minority can defend themselves against similar attempts from those in power, are the forms and rules of proceeding which have been adopted as they were found necessary, from time to time, and are become the law of the House: by a strict adherence to which, the weaker party can only be protected from those irregularities and abuses which these forms were intended to check, and which the wantonness of power is but too often apt to suggest to large and successful majorities. 2 *Hats.*, 171, 172.

And whether these forms be in all cases the most rational or not, is really not of so great importance. It is much more material that there should be a rule to go by, than what that rule is; that there may be a uniformity of proceeding in business, not subject to the caprice of the Speaker, or captiousness of the Members. It is very material that order, decency and regularity be preserved in a dignified public body. 2 *Hats.*, 149.

### SECTION II.

#### LEGISLATIVE.

[All legislative powers herein granted shall be vested in a Congress of the United States, which shall consist of a Senate and House of Representatives—*Constitution of the United States, Art. 1, Sec. 1.*]

[The Senators and Representatives shall receive a compensation for their services, to be ascertained by law and paid out of the Treasury of the United States. *Constitution of the United States, Art. 1, Sec. 6.*]

[For the powers of Congress, see the following Articles and Sections of the Constitution of the United States. I, 4, 7, 8, 9. II, 1, 2. III, 3. IV, 1, 3, 5, and all the amendments.]

### SECTION III.

#### PRIVILEGE.

The privileges of Members of Parliament, from small and obscure beginnings, have been advancing for centuries with a firm and never yielding pace. Claims seem to have been brought forward from time to time, and repeated, till some example of their admission enabled them to build law on that example. We can only, therefore, state the points of progression at which they now are. It is now acknowledged, 1st. That they are at all times exempted from question elsewhere for anything said in their own House; that during the time of privilege, 2d. Neither a Member himself, his\* wife, nor his servants (families

\*Order of House of Commons 1683, July 13.

sui), for any matter of their own, may be<sup>s</sup> arrested on mesne process, in any civil suit: 3d. Nor be detained under execution, though levied before time of privilege: 4th. Nor impleaded, cited or subpoenaed in any court: 5th. Nor summoned as a witness or juror: 6th. Nor may their lands or goods be distrained: 7th. Nor their persons assaulted, or characters traduced. And the period of time covered by privilege, before and after the session, with the practice of short prorogations under the connivance of the Crown, amounts in fact to a perpetual protection against the course of justice. In one instance, indeed, it has been relaxed by the 10 G. 3, c. 50, which permits judiciary proceedings to go on against them. That these privileges must be continually progressive, seems to result from their rejecting all definition of them; the doctrine being that "their dignity and independence are preserved by keeping their privileges indefinite; 'and that the maxims upon which they proceed, together with the method of proceeding, rest entirely in their own breast, and are not defined and ascertained by any particular stated laws.'" 1 *Blackst.*, 163, 164.

[It was probably from this view of the encroaching character of privilege that the framers of our constitution, in their care to provide that the law shall bind equally on all, and especially that those who make them shall not exempt themselves from their operation, have only privileged "Senators and Representatives" themselves from the single act of "arrest in all cases except treason, felony and breach of the peace, during their attendance at the session of their respective Houses, and in going to and returning from the same, and from being questioned in any other place for any speech or debate in either House." *Const. U. S., Art. 1, Sec. 6.* Under the general authority "to make all laws necessary and proper for carrying into execution the powers given them," *Const. U. S., Art. 2, Sec. 8,* they may provide by law the details which may be necessary for giving full effect to the enjoyment of this privilege. No such law being yet made, it seems to stand at present on the following grounds: 1. The act of arrest is void, ab initio<sup>2</sup>. 2. The member arrested may be discharged on motion, 1 *Bl.*, 166; 3 *Str.*, 990; or by habeas corpus under the Federal or State authority as the case may be; or by a writ of privilege out of the Chancery, 2 *Str.*, 989, in those States which have adopted that part of the laws of England. *Orders of the House of Commons*, 1550, *February 20.* 3. The arrest being unlawful, is a trespass for which the officer and others concerned are liable to action and indictment in the ordinary courts of justice, as in other cases of unauthorized arrest. 4. The court before which the process is returnable is bound to act as in other cases of unauthorized proceeding, and liable also, as in other similar cases, to have their proceedings stayed or corrected by the superior courts.]

[The time necessary for going to, and returning from, Congress, not being defined, it will, of course, be judged of in every particular case by those who will have to decide the case.] While privilege was understood in England to extend, as it does here, only to exemption from arrest, eundo, moranda, et redeundo, the House of Commons themselves decided that "a convenient time was to be understood." (1580,) 1 *Hats.*, 99, 100. Nor is the law so strict in point of time as to require the party to set out immediately on his return, but allows him time to settle his private affairs, and to prepare for his journey; and does not even scan his road very nicely, nor forfeit his protection for a little deviation from that which is most direct; some necessity perhaps constraining him to it. 2 *Str.*, 986, 987.

This privilege from arrest, privileges of course against all process, the disobedience to which is punishable by an attachment of the person; as a subpoena ad respondendum, or, testificandum, or a summons on a jury; and with reason, because a member has superior duty to perform in another place. [When a representative is withdrawn from his seat by summons, the 40,000 people whom he represents, lose their voice in debate and vote, as they do on his voluntary absence; when a Senator is withdrawn by summons, his State loses half its voice in debate and vote, as it does on his voluntary absence. The enormous disparity of evil admits no comparison.]

[So far there will probably be no difference of opinion as to the privileges of the two Houses of Congress; but in the following cases it is otherwise. In December, 1795, the House of Representatives committed two persons of the name of Randall and Whitney, for attempting to corrupt the integrity of certain members, which they considered as a contempt and breach of the privileges of the House; and the facts being proved, Whitney was detained in confinement a fortnight, and Randall three weeks, and was reprimanded by the Speaker. In March, 1796, the House of Representatives voted a challenge given to a member of their House to be a breach of the privileges of the House; but satisfactory apologies and acknowledgments being made, no further proceeding was had. The editor of the *Aurora* having, in his paper of February 19, 1800, inserted some paragraphs defamatory of

<sup>s</sup>Klaygo, 217; 1 *Hats.*, 21; *Gray's Deb.*, 133

<sup>2</sup>*Str.*, 989.

the Senate, and failed in his appearance, he was ordered to be committed. In debating the legality of this order, it was insisted, in support of it, that every man, by the law of nature, and every body of men, possesses the right of self-defense; that all public functionaries are essentially invested with the powers of self-preservation; that they have an inherent right to all acts necessary to keep themselves in a condition to discharge the trusts confided to them; that whenever authorities are given, the means of carrying them into execution are given by necessary implication; that thus we see the British Parliament exercise the right of punishing contempts; all the State Legislatures exercise the same power, and every court does the same; that, if we have it not, we sit at the mercy of every intruder who may enter our doors or gallery, and, by noise and tumult, render proceeding in business impracticable; that if our tranquillity is to be perpetually disturbed by newspaper defamation, it will not be possible to exercise our functions with the requisite coolness and deliberation; and that we must, therefore, have a power to punish these disturbers of our peace and proceedings. To this it was answered, that the Parliament and courts of England have cognizance of contempts by the express provisions of their law; that the State Legislatures have equal authority, because their powers are plenary; they represent their constituents completely, and possess all their powers, except such as their Constitutions have expressly denied them; that the courts of the several States have the same powers by the laws of their States, and those of the Federal Government by the same State laws adopted in each State, by a law of Congress; that none of these bodies, therefore, derive those powers from natural or necessary right, but from express law; that Congress have no such natural or necessary power, nor any powers but such as are given them by the Constitution; that that has given them, directly, exemption from personal arrest, exemption from question elsewhere for what is said in their House, and power over their own members and proceedings; for these no further law is necessary, the Constitution being the law; that, moreover, by that article of the Constitution which authorizes them "to make all laws necessary and proper for carrying into execution the power vested by the Constitution in them," they may provide by law for an undisturbed exercise of their functions, e. g., for the punishment of contempt, of affrays or tumult in their presence, etc., but, till the law be made, it does not exist; and does not exist, from their own neglect; that in the mean time, however, they are not unprotected, the ordinary magistrates and courts of law being open and competent to punish all unjustifiable disturbances or defamations, and even their own sergeant, who may appoint deputies *ad libitum* to aid him, 3 *Grey*, 59, 147, 255, is equal to small disturbances; that in requiring a previous law, the Constitution had regard to the inviolability of the citizen, as well as of the member; as, should one House, in the regular form of a bill, aim at too broad privileges, it may be checked by the other, and both by the President; and also as, the law being promulgated, the citizen will know how to avoid offense. But if one branch may assume its own privileges without control; if it may do it on the spur of the occasion, conceal the law in its own breast, and after the fact committed, make its sentence both the law and the judgment on that fact, if the offense is to be kept undefined, and to be declared only *ex re nata*, and according to the passion of the moment, and there be no limitation either in the manner or measure of the punishment, the condition of the citizen will be perilous indeed. Which of these doctrines is to prevail, time will decide. Where there is no fixed law, the judgment on any particular case, is the law of that single case only, and dies with it. When a new and even similar case arises, the judgment which is to make and at the same time apply the law, is open to question and consideration, as are all new laws. Perhaps Congress, in the mean time, in their care for the safety of the citizen as well as that for their own protection, may declare by law what is necessary and proper to enable them to carry into execution the powers vested in them, and thereby hang up a rule for the inspection of all, which may direct the conduct of the citizen, and at the same time test the judgments they shall themselves pronounce in their own case.]

Privilege from arrest takes place by force of the election; and before a return be made a member elected may be named of a committee, and is to every extent a member, except that he cannot vote until he is sworn. *Memor.*, 107, 108. *D'Ewes*, 642, col. 2; 643, col. 1. *Pet. Miscel. Parl.*, 119. *Lex Parl.*, c. 23. 2 *Hats.*, 22, 62.

Every man must, at his peril, take notice who are members of either House returned of record. *Lex Parl.*, 23; 4 *Inst.*, 24.

On complaint of a breach of privilege the party may either be summoned or sent for in custody of the sergeant. *Grey*, 88, 95.

The privilege of a member is the privilege of the House. If the member waive it without leave, it is a ground for punishing him, but cannot in effect waive the privilege of the House. 3 *Grey*, 140, 222.

For any speech or debate in either House, they shall not be questioned in any other place.

*Const. U. S.*, I, 6, *S. P.*, *Protest of the Commons to James I.*, 1621; 2 *Rapin*, No. 54, pp. 211, 212. But this is restrained to things done in the House in a parliamentary course. 1 *Rush.*, 663. For he is not to have privilege contra morem parliamentarum, to exceed the bounds and limits of his place and duty. *Com. p.*

If an offense be committed by a member of the House, of which the House has cognizance, it is an infringement of their right for any person or court to take notice of it, till the House has punished the offender, or referred him to a due course. *Lex Parl.*, 63.

Privilege is in the power of the House, and is a restraint to proceedings of inferior courts, but not of the House itself. 2 *Nelson*, 450; 2 *Grey*, 399. For whatever is spoken in the House is subject to the censure of the House; and offenses of this kind have been severely punished by calling the person to the bar to make submission, committing him to the tower, expelling the House, etc. *Scob.*, 72; *L. Parl.*, c. 22.

It is a breach of order for the speaker to refuse to put a question which is in order. 2 *Hats.*, 175-6; 5 *Grey*, 133.

And even in cases of treason, felony, and breach of the peace, to which privilege does not extend as to substance, yet in Parliament a member is privileged as to the mode of proceeding. The case is first to be laid before the House, that it may judge of the fact and of the grounds of the accusation, and how far forth the manner of the trial may concern their privilege; otherwise it would be in the power of the other branches of government, and even of every private man, under pretense of treason, etc., to take any man from his service in the House, and so as many, one after another, as would make the House what he pleaseth. *Dec. of Com. on the King's declaring Sir John Hotham a traitor.* 4 *Rushw.*, 586. So when a member stood indicted for felony, it was adjudged that he ought to remain of the House till conviction; for it may be any man's case who is guiltless, to be accused and indicted of felony or the like crime. 23 *El.* 1580; *D'Evres*, 283, col. 1; *Lex Parl.*, 133.

When it is found necessary for the public service to put a member under arrest, or when on any public inquiry, matter comes out which may lead to affect the person of a member, it is the practice immediately to acquaint the House, that they may know the reasons for such a proceeding, and take such steps as they think proper. 2 *Hats.*, 259. Of which see many examples. *Ib.*, 256, 257, 258. But the communication is subsequent to the arrest. 1 *Blackst.*, 167.

It is highly expedient, says Hatsel, for the due preservation of the privileges of the separate branches of the Legislature, that neither should encroach on the other or interfere in any matter depending before them, so as to preclude or even influence that freedom of debate, which is essential to a free council. They are therefore not to take notice of any bills or other matters depending or of votes that have been given, or of speeches which have been held, by the members of either of the other branches of the Legislature, until the same have been communicated to them in the usual parliamentary manner. 2 *Hats.*, 232. 4 *Inst.*, 15. *Seld. Jud.*, 53. Thus the King's taking notice of the bill for suppressing soldiers, depending before the House; his proposing a provisional clause for a bill before it was presented to him by the two Houses; his expressing displeasure against some persons for matters moved in parliament during the debate and preparation of a bill, were breaches of privilege; 2 *Nelson*, 347; and in 1783, December 17, it was declared a breach of fundamental privileges, etc., to report any opinion or pretended opinion of the King on any bill or proceeding depending in either House of Parliament with a view to influence the votes of the members. 2 *Hats.*, 251, 6.

#### SECTION IV.

##### ELECTIONS.

[The times, places, and manner of holding elections for senators and representatives shall be prescribed in each state by the legislature thereof; but the Congress may at any time by law make or alter such regulations, except as to the places of choosing senators. *Const.*, I, 4.]

[Each House shall be the judge of the elections, returns and qualifications of its own members. *Const.*, I, 5.]

#### SECTION V.

##### QUALIFICATIONS.

[The Senate of the United States shall be composed of two Senators from each State, chosen by the Legislature thereof for six years; and each Senator shall have one vote.]

[Immediately after they shall be assembled in consequence of the first election, they shall be divided as equally as may be into three classes. The seats of the Senators of the

first class shall be vacated at the end of the second year; of the second class at the expiration of the fourth year, and of the third class, at the expiration of the sixth year: so that one-third may be chosen every second year; and if vacancies happen, by resignation or otherwise, during the recess of the Legislature of the State, any Executive thereof may make temporary appointments, until the next meeting of the Legislature, which shall then fill such vacancies.]

[No person shall be a Senator, who shall not have attained to the age of thirty years, and been nine years a citizen of the United States, and who shall not, when elected, be an inhabitant of that State for which he shall be chosen. *Const. I, 3.*]

[The House of Representatives shall be composed of members chosen every second year by the people of the several States; and the electors of each State shall have the qualifications requisite for electors of the most numerous branch of the State Legislature.]

[No person shall be a Representative who shall not have attained to the age of twenty-five years, and been seven years a citizen of the United States, and who shall not, when elected, be an inhabitant of that State in which he shall be chosen.]

[Representatives and direct taxes shall be apportioned among the several States which may be included within this Union, according to their respective numbers; which shall be determined by adding to the whole number of free persons; including those bound to service for a term of years, and excluding Indians not taxed, three-fifths of all other persons. The actual enumeration shall be made within three years after the first meeting of the Congress of the United States and within every subsequent term of ten years, in such manner as they shall by law direct. The number of representatives shall not exceed one for every thirty thousand, but each State shall have at least one representative. *Constitution of the United States, I, 2.*]

[When vacancies happen in the representation from any State the executive authority thereof shall issue writs of election to fill such vacancies. *Const. U. S., Art. I, Sec. 2.*]

[No Senator or Representative shall, during the time for which he was elected, be appointed to any civil office under the authority of the United States, which shall have been created, or the emoluments whereof shall have been increased during such time; and no person, holding any office under the United States, shall be a member of either House during his continuance in office. *Const. I, 6.*]

## SECTION VI.

### QUORUM.

[A majority of each House shall constitute a quorum to do business; but a smaller number may adjourn from day to day, and may be authorized to compel the attendance of absent members, in such manner and under such penalties as each House may provide. *Const. I, 5.*]

In general, the chair is not to be taken till a quorum for business is present; unless, after due waiting, such a quorum be despaired of, when the chair may be taken and the House adjourned. And whenever, during business, it is observed that a quorum is not present, any member may call for the House to be counted; and being found deficient, business is suspended. *2 Hats., 125, 126.*

[The President having taken the chair, and a quorum being present, the journal of the preceding day shall be read, to the end that any mistakes may be corrected that shall have been made in the entries. *Rules of the Senate.*]

## SECTION VII.

### CALL OF THE HOUSE.

On a call of the House, each person rises up as he is called and answereth; the absentees are then only noted, but no excuse to be made till the House be fully called over. Then the absentees are called a second time, and if still absent, excuses are to be heard. *Ord. House of Commons, 32.*

They rise that their persons may be recognized; the voice in such a crowd, being an insufficient verification of their presence. But in so small a body as the Senate of the United States, the trouble of rising cannot be necessary.

Orders for calls on different days may subsist at the same time *2 Hats., 72.*

## SECTION VIII.

### ABSENCE.

[No member shall absent himself from the service of the Senate without leave of the Senate first obtained. And in case a less number than a quorum of the Senate shall con-

vene, they are hereby authorized to send the Sergeant-at-Arms, or any other person or persons by them authorized, for any or all absent members, as the majority of such members present shall agree, at the expense of such absent members, respectively, unless such excuse for non-attendance shall be made as the Senate, when a quorum is convened, shall judge sufficient; and in that case the expense shall be paid out of the contingent fund. And this rule shall apply as well to the first convention of the Senate, at the legal time of meeting, as to each day of the session, after the hour is arrived to which the Senate stood adjourned. *Rule 8.*]

## SECTION IX.

## SPEAKER.

[The Vice President of the United States shall be President of the Senate, but shall have no vote unless they be equally divided. *Constitution*, I, 3.]

[The Senate shall choose their officers, and also a President pro tempore in the absence of the Vice President, or when he shall exercise the office of President of the United States. *Id.*]

[The House of Representatives shall choose their Speaker and other officers. *Const.*, I, 2.]

When but one person is proposed, and no objection made, it has not been usual in Parliament to put any question to the House; but without a question the members proposing him conduct him to the chair. But if there be objection, or another proposed, a question is put by the clerk. *2 Hats.*, 168. As are also questions of adjournment. *6 Grey*, 406. Where the House debated and exchanged messages and answers with the King for a week, without a Speaker, till they were prorogued. They have done it devote in diem for 14 days. *1 Chand.*, 331, 335.

[In the Senate, a President pro tempore in the absence of the Vice President is proposed and chosen by ballot. His office is understood to be determined on the Vice President's appearing and taking the chair, or at the meeting of the Senate after the first recess.

Where the Speaker has been ill, other Speakers pro tempore have been appointed, instances of this are *1 H.*, 4. Sir John Cheyney, and for Sir Wm. Sturton, and in *15 H.*, 6, Sir John Tyrrell, in 1656, January 27; 1658, March 9; 1659, January 13.

Sir Job Charlton ill, Seymour chosen, 1673, February 18.

Seymour being ill, Sir Robert Sawyer chosen, 1678, April 15.

Sawyer being ill, Seymour chosen.

Thorpe in execution, a new speaker chosen, *31 H.*, VI. *3 Grey*, 11; and March 14, 1694, Sir John Trevor chosen. There have been no later instances. *2 Hats.*, 161; *4 Inst.*; *8 L. Parl.*, 263.

A Speaker may be removed at the will of the House and a Speaker pro tempore appointed.\* *2 Grey*, 186; *5 Grey*, 134.

} Not merely pro tempore. *1 Chand.*, 169, 276, 277.

## SECTION X.

## ADDRESS.

[The President shall, from time to time, give to the Congress information of the state of the Union, and recommend to their consideration such measures as he shall judge necessary and expedient. *Const.*, II, 3.]

A joint address of both houses of Parliament is read by the Speaker of the House of Lords. It may be attended by both Houses in a body, or by a committee from each House, or by the two Speakers only. An address of the House of Commons only may be presented by the whole House, or by the Speaker, *9 Grey*, 473; *1 Chandler*, 298, 301; or by such particular members as are of the privy council. *2 Hats.*, 278.

## SECTION XI.

## COMMITTEES.

Standing committees, as of privileges and elections, etc., are usually appointed at the first meeting, to continue through the session. The person first named is generally permitted to act as chairman. But this is a matter of courtesy; every committee having a right to elect their own chairman, who presides over them, puts questions, and reports their proceedings to the House. *4 Inst.*, 11, 12; *Scob.*, 9; *1 Grey*, 122.

At these committees the members are to speak standing, and not sitting; though there is reason to conjecture it was formerly otherwise. *D'Eves*, 630, col. 1; *4 Parl. Hist.*, 440; *2 Hats.*, 77.

\* *Rule 23.* The Vice President or President of the Senate pro tempore, shall have the right to name a member to perform the duties of the chair; but such substitution shall not extend beyond an amendment.

Their proceedings are not to be published, as they are of no force till confirmed by the House. *Rushw.*, part 3, vol. 2, 74; 3 *Grey*, 401; *Scob.*, 39. Nor can they receive a petition but through the House. 9 *Grey*, 412.

When a committee is charged with an inquiry, if a member prove to be involved, they cannot proceed against him, but must make a special report to the House; whereupon the member is heard in his place, or at the bar, or a special authority is given to the committee to inquire concerning him. 9 *Grey*, 523.

So soon as the House sits, and a committee is notified of it, the chairman is in duty bound to rise instantly, and the members to attend the service of the House. 2 *Nals.*, 319.

It appears that on joint committees of the Lords and Commons, each committee acted integrally in the following instances: 7 *Grey*, 261, 278, 285, 338; 1 *Chandler*, 357, 462. In the following instances it does not appear whether they did or not: 6 *Grey*, 129; 7 *Grey*, 213, 220, 321.

## SECTION XII.

## COMMITTEE OF THE WHOLE.

The speech, message, and other matters of great concernment, are usually referred to a committee of the whole House (6 *Grey*, 311), where general principles are digested in the form of resolutions, which are debated and amended till they get into a shape which meets the approbation of a majority. These being reported and confirmed by the House, are then referred to one or more select committees, according as the subject divides itself into one or more bills. *Scob.*, 36, 44. Propositions for any charge on the people are especially to be first made in a committee of the whole. 3 *Hats.*, 127. The sense of the whole is better taken in committee, because in all committees every one speaks as often as he pleases. *Scob.*, 49. They generally acquiesce in the chairman named by the Speaker; but, as well as all other committees, have a right to elect one, some member, by consent, putting the question. *Scob.*, 36; 3 *Grey*, 301. The form of going from the House into committee, is for the Speaker, on motion, to put the question that the House do now resolve itself into a committee of the Whole, to take into consideration such a matter, naming it. If determined in the affirmative he leaves the chair and takes a seat elsewhere, as any other member; and the person appointed chairman seats himself at the clerk's table. *Scob.*, 36. Their quorum is the same as that of the House, and if a defect happens, the chairman, on a motion and question, rises, the Speaker resumes the chair, and the chairman can make no other report than to inform the House of the cause of their dissolution. If a message is announced during a committee, the Speaker takes the chair, and receives it, because the committee cannot. 2 *Hats.*, 125, 126.

In a Committee of the Whole, the tellers on a division, differing as to numbers, great heats and confusion arose, and danger of a decision by the sword. The Speaker took the chair, the mace was forcibly laid on the table; whereupon the members retiring to their places, the Speaker told the House "he had taken the chair without an order to bring the House into order." Some excepted against it but it was generally approved, as the only expedient to suppress the disorder. And every member was required, standing up in his place, to engage that he would proceed no further, in consequence of what had happened in the grand committee, which was done. 3 *Grey*, 128.

A Committee of the Whole being broken up in disorder, and the chair resumed by the Speaker without an order, the House was adjourned. The next day the committee was considered as thereby dissolved, and the subject again before the House; and it was decided in the House without returning into the committee. 3 *Grey*, 130.

No previous question can be put in a committee, nor can this committee adjourn as others may; but if their business is unfinished, they rise, on a question, the House is resumed, and the chairman reports that the Committee of the Whole have, according to order, had under their consideration such a matter, and have made progress therein; but not having had time to go through the same, have directed him to ask leave to sit again. Whereupon a question is put upon their having leave, and on the time the House will again resolve itself into a committee. *Scob.*, 38. But if they have gone through the matter referred to them, a member moves that the committee may rise, and the chairman report their proceedings to the House; which being resolved, the chairman rises, the speaker resumes the chair, the chairman informs him that the committee have gone through the business referred to them, and that he is ready to make report when the House shall think proper to receive it. If the House have time to receive it, there is usually a cry of "Now, now," whereupon he makes the report; but if it be late, the cry is, "To-morrow, to-morrow," or "Monday," etc.; or a motion is made to that effect, and a question put, that it be received to-morrow, etc. *Scob.*, 38.

In other things the rules of proceedings are to be the same as in the House. *Scob.*, 39.



## SECTION XIII.

## EXAMINATION OF WITNESSES.

Common fame is a good ground for the house to proceed by inquiry, and even to accusation. *Resolution House of Commons*, 1 *Car.*, 1, 1634; *Rush., L. Parl.*, 115; 1 *Grey*, 16-22, 22; *Grey*, 21, 23, 27, 45.

Witnesses are not to be produced but where the House has previously instituted an inquiry (2 *Hats.*, 102), nor then are orders for their attendance given blank. 3 *Grey*, 51.

When any person is examined before a committee, or at the bar of the House, any member wishing to ask the person a question, must address it to the Speaker or chairman, who repeats the question to the person, or says to him, "you hear the question—answer it." But if the propriety of the question be objected to, the Speaker directs the witness, counsel and parties to withdraw, for no question can be moved or put, or debated, while they are there. 2 *Hats.*, 108. Sometimes the questions are previously settled in writing before the witness enters. *Ib.*, 106, 107; 8 *Grey*, 64. The question asked must be entered in the journals. 3 *Grey*, 81. But the testimony given in answer before the House is never written down; but before a committee it must be, for the information of the House, who are not present to hear it. 7 *Grey*, 52, 334.

If either House have occasion for the presence of a person in custody of the other, they ask the other their leave that he may be brought up to them in custody. 3 *Hats.*, 52.

A Member, in his place, gives information to the House of what he knows of any matter under hearing at the bar. *Jour. H. of C., Jan.* 22, 1744-45.

Either House may request, but not demand, the attendance of a member of the other. They are to make the request by message to the other House, and to express clearly the purpose of attendance, that no improper subject of examination may be tendered to him. The House then gives leave to the member to attend, if he chooses it; waiting first to know from the Member himself whether he chooses to attend, till which they do not take the message into consideration. But when the Peers are sitting as a court of criminal judicature, they may order attendance, unless where it be a case of impeachment by the Commons. There, it is to be a request. 3 *Hats.*, 17; 9 *Grey*, 306, 406; 10 *Grey*, 133.

Counsel are to be heard only on private, not on public bills, and on such points of law only as the House shall direct. 10 *Grey*, 61.

## SECTION XIV.

## ARRANGEMENT OF BUSINESS.

The Speaker is not precisely bound to any rules as to what bills or other matter shall be first taken up; but is left to his own discretion, unless the House on the question decide to take up a particular subject. *Hakew.*, 136.

A settled order of business is, however, necessary for the government of the presiding person, and to restrain individual members from calling up favorite measures, or matters under their special patronage, out of their just turn. It is useful also for directing the discretion of the House, when they are moved to take up a particular matter, to the prejudice of the others having priority of right to their attention in the general order of business.

[In Senate, the bills and other papers which are in possession of the House, and in a state to be acted on, are arranged every morning, and brought on in the following order:]

[1. Bills ready for a second reading are read, that they may be referred to committees and so be put under way. But if, on their being read, no motion is made for commitment, they are then laid on the table in the general file, to be taken up in their just turn.]

[2. After 12 o'clock, bills ready for it are put on their passage.]

[3. Reports in possession of the House, which offer grounds for a bill, are to be taken up, that the bill may be ordered in.]

[4. Bills or other matters before the House, and unfinished on the preceding day, whether taken up in turn or on special order, are entitled to be resumed and passed on through their present stage.]

[5. These matters being dispatched, for preparing and expediting business, the general file of bills and other papers is then taken up, and each article of it is brought on according to its seniority, reckoned by the date of its first introduction to the House. Reports on bills belong to the dates of their bill.]

[The arrangement of the business of the Senate is now as follows:]

[1. Motions previously submitted.]

[2. Reports of Committees previously made.]

[3. Bills from the House of Representatives, and those introduced on leave, which have been read the first time, are read the second time; and if not referred to a committee, are considered in Committee of the Whole, and proceeded with as in other cases.]

[4. After twelve o'clock, engrossed bills of the Senate, and bills of the House of Representatives, on third reading are put on their passage.]

[5. If the above are finished before one o'clock, the general file of bills, consisting of those reported from committees on the second reading, and those reported from committees after having been referred, are taken up in the order in which they were reported to the Senate by the respective committees.]

[6. At one o'clock, if no business be pending, or if no motion be called to proceed to other business, the special orders are called, at the head of which stands the unfinished business of the preceding day.]

[In this way we do not waste our time in debating what shall be taken up. We do one thing at a time; follow up a subject while it is fresh, and till it is done with, clear the House of business gradatim as it is brought on, and prevent, to a certain degree, its immense accumulation towards the close of the session.]

[Arrangements, however, can only take hold of matters in possession of the House. New matter may be moved at any time when no question is before the House. Such are original motions and reports on bills. Such are bills from the other House, which are received at all times, and receive their first reading as soon as the question then before the House is disposed of; and bills brought in on leave, which are read first whenever presented. So messages from the other House respecting amendments to bills are taken up as soon as the House is clear of a question, unless they require to be printed for better consideration. Orders of the day may be called for even when another question is before the House.]

## SECTION XV.

### ORDER.

[Each House may determine the rules of its proceedings; punish its members for disorderly behavior; and, with the concurrence of two-thirds, expel a member. *Const.*, 1, 5.]

In Parliament, "Instances make order," per Speaker Onslow. 2 *Hats.*, 141. But what is done only by one Parliament, cannot be called custom of Parliament; by Prynne. 1 *Grey*, 52.

## SECTION XVI.

### ORDER RESPECTING PAPERS.

The Clerk is to let no journals, records, accounts or papers, be taken from the table or out of his custody. 2 *Hats.*, 193, 194.

Mr. Prynne having at a Committee of the Whole amended a mistake in a bill without order or knowledge of the committee, was reprimanded. 1 *Chand.*, 77.

A bill being missing, the House resolved that a protestation should be made and subscribed by the members "before Almighty God and this honorable House, that neither myself nor any other to my knowledge have taken away, or do at this present conceal a bill entitled," etc. 5 *Grey*, 202.

After a bill is engrossed, it is put into the Speaker's hands, and he is not to let any one have it to look into. *Town.*, col. 200.

## SECTION XVII.

### ORDER IN DEBATE.

When the Speaker is seated in his chair, every member is to sit in his place. *Scob.*, 6; 3 *Grey*, 403.

When any member means to speak, he is to stand up in his place, uncovered, and to address himself, not to the House, or any particular member, but to the Speaker, who calls him by his name, that the House may take notice who it is that speaks. *Scob.*, 6; *D'Ewes*, 487, col. 1; 2 *Hats.*, 77; 4 *Grey*, 66; 8 *Grey*, 108. But members who are indisposed may be indulged to speak sitting. 2 *Hats.*, 76; 1 *Grey*, 143.

[In Senate, every member, when he speaks, shall address the chair, standing in his place, and when he has finished, shall sit down. *Rule 3.*]

When a member stands up to speak, no question is to be put, but he is to be heard unless the House overrules him. 4 *Grey*, 390; 5 *Grey*, 6, 143.

If two or more rise to speak nearly together, the Speaker determines who was first up, and calls him by name; whereupon he proceeds, unless he voluntarily sits down and gives way to the other. But sometimes the House does not acquiesce in the Speaker's decision.

in which case the question is put, "Which member was first up?" 2 *Hats.*, 76; *Scob.*, 7; *D'Ewes*, 434, col. 1, 2.

[In the Senate of the United States, the President's decision is without appeal. Their rule is in these words: *When two members rise at the same time the President shall name the person to speak; but in all cases the member who shall first rise and address the Chair shall speak first.* Rule 5.]

No man may speak more than once on the same bill on the same day; or even on another day, if the debate be adjourned. But if it be read more than once in the same day, he may speak once at every reading. *Co.*, 12, 115; *Hakew.*, 148; *Scob.*, 58; 2 *Hats.*, 75. Even a change of opinion does not give a right to be heard a second time. *Smyth's Comw.*, L. 2, c. 3; *Arcan Parl.*, 17.

[The corresponding rule of the Senate is in these words: No member shall speak more than twice, in any one debate on the same day, without leave of the Senate. Rule 4.]

But he may be permitted to speak again to a clear matter of fact (3 *Grey*, 357, 416); or merely to explain himself (2 *Hats.*, 73) in some material part of his speech (*Id.*, 75); or to the manner of words of the question, keeping himself to that only, and not traveling into the merits of it (*Memorials in Hakew.*, 29), or to the orders of the House, if they be transgressed, keeping within that line, and not falling into the matter itself. *Memorials Hakew.*, 30, 31.

But if the Speaker rise to speak, the member standing up ought to sit down, that he may be first heard. *Town. col.*, 205; *Hale Parl.*, 133; *Mem. in Hakew.*, 30, 31. Nevertheless, though the Speaker may of right speak to matters of order, and be first heard, he is restrained from speaking on any other subject, except where the House have occasion for facts within his knowledge; then he may, with their leave, state the matter of fact. 3 *Grey*, 33.

No one is to speak impertinently or beside the question, superfluously or tediously. *Scob.*, 31, 33; 2 *Hats.*, 166, 168; *Hale Parl.*, 133.

No person is to use indecent language against the proceedings of the House; no prior determination of which is to be reflected on by any member, unless he means to conclude with a motion to rescind it. 2 *Hats.*, 169, 170; *Rushw.*, p. 3, v. 1, fol. 42. But while a proposition under consideration is still in *fiery*, though it has even been reported by a committee, reflections on it are no reflections on the House. 9 *Grey*, 508.

No person in speaking, is to mention a member then present by his name, but to describe him by his seat in the House, or who spoke last, or on the other side of the question, etc. (*Mem. in Hakew.*, 3; *Smyth's Comw.*, L. 2, c. 3); nor to digress from the matter to fall upon the person (*Scob.* 31; *Hale Parl.*, 133; 2 *Hats.*, 166) by speaking, reviling nipping or unmanly words against a particular member. *Smyth's Comw.*, L. 2, c. 3. The consequences of a measure may be reprobated in strong terms; but to arraign the motives of those who propose to advocate it, is a personality, and against order. *Qui digreditur a materia ad personam*, Mr. Speaker ought to suppress. *Ord. Com.*, 1604, Apr. 19.

[\* \* \* When a member shall be called to order by the President or a Senator, he shall sit down, and shall not proceed without leave of the Senate; and every question of order shall be decided by the President, without debate, subject to an appeal to the Senate; and the President may call for the sense of the Senate on any question of order. Rule 6.]

[No member shall speak to another or otherwise interrupt the business of the Senate, or read any newspaper while the journals or public papers are reading, or when any member is speaking in any debate. Rule 2.]

No one is to disturb another in his speech by hissing, coughing, spitting (6 *Grey*, 332; *Scob.*, 8; *D'Ewes*, 332, col. 1, 640, col. 1), speaking or whispering to another (*Scob.*, 6; *D'Ewes*, 487, col. 1); nor stand up to interrupt him (*Town.*, col. 205; *Mem. in Hakew.*, 31); nor to push between the Speaker and the speaking member, nor to go across the House (*Scob.*, 6), or to walk up and down it, or to take books or papers from the table, or write there. 2 *Hats.*, 171.

Nevertheless, if a member finds that it is not the inclination of the House to hear him, and that by conversation or any other noise they endeavor to drown his voice, it is his most prudent way to submit to the pleasure of the House, and sit down; for it scarcely ever happens that they are guilty of this piece of ill manners without sufficient reason, or inattentive to a member who says anything worth their hearing. 2 *Hats.*, 77, 78.

If repeated calls do not produce order, the Speaker may call by his name any member obstinately persisting in irregularity; whereupon the House may require the member to withdraw. He is then to be heard in exculpation, and to withdraw. Then the Speaker states the offense committed, and the House considers the degree of punishment they will inflict. 3 *Hats.*, 167, 7, 8, 172.

For instances of assaults and affrays in the House of Commons, and the proceedings thereon, see 1 *Pet. Misc.*, 82; 3 *Grey*, 128; 4 *Grey*, 323; 5 *Grey*, 332; 6 *Grey*, 254; 10 *Grey*, 8. Whenever warm words or an assault have passed between members, the House, for the protection of their members, requires them to declare in their places not to prosecute any quarrel (3 *Grey*, 127, 203; 5 *Grey*, 230); or orders them to attend the Speaker, who is to accommodate their differences, and report to the House (3 *Grey*, 419); and they are put under restraint if they refuse, or until they do. 9 *Grey*, 234, 312.

Disorderly words are not to be noticed till the member has finished his speech. 5 *Grey*, 356; 6 *Grey*, 60. Then the person objecting to them, and desiring them to be taken down by the clerk at the table, must repeat them. The Speaker then may direct the clerk to take them down in his minutes; but if he thinks them not disorderly, he delays the direction. If the call becomes pretty general, he orders the clerk to take them down, as stated by the objecting member. They are then part of his minutes, and when read to the offending member, he may deny they were his words, and the House must then decide by a question whether they are his words or not. Then the member may justify them, or explain the sense in which he used them, or apologize. If the House is satisfied, no further proceeding is necessary. But if two members still insist to take the sense of the House, the member must withdraw before that question is stated, and then the sense of the house is to be taken. 2 *Hats.*, 199; 4 *Grey*, 170; 6 *Grey*, 59. When any member has spoken, or other business intervenes, after offensive words spoken, they cannot be taken notice of for censure. And this is for the common security of all, and to prevent mistakes which must happen if words are not taken down immediately. Formerly they might be taken down at any time the same day. 2 *Hats.*, 196; *Mem. in Hakew.*, 71; 3 *Grey*, 48; 9 *Grey*, 514.

Disorderly words spoken in a committee must be written down as in the House; but the committee can only report them to the House for animadversion. 6 *Grey*, 46.

[The rule of the Senate says: "If the member be called to order by a Senator for words spoken, the exceptionable words shall immediately be taken down in writing, that the President may be better enabled to judge of the matter." *Rule 7.*]

In Parliament, to speak irreverently or seditiously against the King is against order. *Smyth's Comw.*, L. 2, c. 3; 2 *Hats.*, 170.

It is a breach of order in debate to notice what has been said on the same subject in the other House, on the particular votes or majorities on it there; because the opinion of each House should be left to its own independency; not to be influenced by the proceedings of the other; and the quoting them might beget reflections leading to a misunderstanding between the two Houses. 8 *Grey*, 22.

Neither House can exercise any authority over a member or officer of the other, but should complain to the House of which he is, and leave the punishment to them. Where the complaint is of words disrespectfully spoken by a member of another House, it is difficult to obtain punishment, because of the rules supposed necessary to be observed (as to the immediate noting down of words), for the security of members. Therefore, it is the duty of the House, and more particularly of the Speaker, to interfere immediately, and not to permit expressions to go unnoticed which may give a ground of complaint to the other House, and introduce proceedings and mutual accusations between the two Houses, which can hardly be terminated without difficulty and disorder. 3 *Hats.*, 51.

No member may be present when a bill or any business concerning himself is debating; nor is any member to speak to the merits of it till he withdraws. 2 *Hats.*, 219. The rule is, that if a charge against a member arise out of a report of a committee, or of examination of witnesses in the House, as the member knows from that to what points he is to direct his exculpation, he may be heard to those points, before any question is moved or stated against him. He is then to be heard, and withdraw before any question is moved. But if the question itself is the charge, as for breach of order, or matter arising in the debate, then the charge must be stated (that is the question must be moved), himself heard and then to withdraw. 2 *Hats.*, 121, 122.

Where the private interests of a member are concerned in a bill or question, he is to withdraw. And where such an interest has appeared, his voice has been disallowed even after a division. In a case so contrary, not only to the laws of decency, but to the fundamental principle of the social compact which denies to any man to be a judge in his own cause, it is for the honor of the House that this rule, of immemorial observance, should be strictly adhered to. 2 *Hats.*, 119, 121; 6 *Grey*, 363.

No member is to come into the House with his head covered, nor to remove from one place to another with his hat on, nor is to put on his hat in coming in or removing until he be set down in his place. *Scob.*, 6.

A question of order may be adjourned to give time to look into precedents. 2 *Hats.*, 118. In Parliament, all decisions of the Speaker may be controlled by the House. 3 *Grey*, 319.

## SECTION XVIII.

## ORDERS OF THE HOUSE.

Of right, the doors of the House ought not to be shut, but to be kept by porters, or serjeants-at-arms, assigned for that purpose. *Mod. Ten. Parl.*, 23.

[By rules of the Senate, on motion made and seconded to shut the doors of the Senate on the discussion of any business which may, in the opinion of a member, require secrecy, the President shall direct the gallery to be cleared; and during the discussion of such motion the doors shall remain shut. *Rule 18.*]

[No motion shall be deemed in order to admit any person or persons whatsoever within the doors of the Senate Chamber to present any petition, memorial or address, or to hear any such read. *Rule 19.*]

The only case where a member has a right to insist on anything, is where he calls for the execution of a subsisting order of the House. Here, there having been already a resolution, any person has a right to insist that the Speaker, or any other whose duty it is, shall carry it into execution; and no debate or delay can be had on it. Thus any member has a right to have the House or gallery cleared of strangers, an order existing for that purpose; or to have the House told where there is no quorum present. *Hats.*, 87, 129. How far an order of the House is binding, see *Hakew.*, 392.

But where an order is made that any particular matter be taken up on a particular day, there a question is to be put, when it is called for, whether the House will now proceed to that matter? Where orders of the day are on important or interesting matter, they ought not to be proceeded on till an hour at which the House is usually full [*which in Senate is at noon*].

Orders of the day may be discharged at any time, and a new one made for a different day. 3 *Grey*, 48, 313.

When a session is drawn to a close, and the important bills are all brought in, the House, in order to prevent interruption by further unimportant bills, sometimes come to a resolution that no new bill be brought in, except it be sent from the other house. 3 *Grey*, 156.

All orders of the House determine with the session; and one taken under such an order may, after the session is ended, be discharged on a habeas corpus. *Reym.*, 120; *Jacob's L. D.*, by *Roughead*; *Parliament*, 1 *Lev.*, 165 (*Pritchard's case*).

[Where the Constitution authorizes each House to determine the rules of its proceedings, it must mean in those cases (legislative, executive or judiciary) submitted to them by the Constitution, or in something relating to these, and necessary towards their execution. But orders and resolutions are sometimes entered in the journals, having no relation to these, such as acceptances of invitations to attend orations, to take part in processions, etc. These must be understood to be merely conventional among those who are willing to participate in the ceremony, and are, therefore, perhaps, improperly placed among the records of the House.]

## SECTION XIX.

## PETITIONS.

A petition prays something. A remonstrance has no prayer. 1 *Grey*, 58.

Petitions must be subscribed by the petitioners (*Scob.*, 87; *L. Parl.*, c. 22; 9 *Grey*, 363), unless they are attending (1 *Grey*, 401); or unable to sign, and averred by a member (3 *Grey*, 418). But a petition not subscribed, but which the member presenting it affirmed to be all in the handwriting of the petitioner, and his name written in the beginning, was on the question (Mar. 14, 1800) received by the Senate. The averment of a member, or of somebody without doors, that they know the handwriting of the petitioners, is necessary, if it be questioned. 6 *Grey*, 36. It must be presented by a member, not by the petitioners, and must be opened by him holding it in his hand. 10 *Grey*, 57.

[Before any petition or memorial addressed to the Senate shall be received and read at the table, whether the same shall be introduced by the President or a member, a brief statement of the contents of the petition or memorial shall verbally be made by the introducer. *Rule 24.*]

Regularly, a motion for receiving it must be made and seconded, and a question put, whether it shall be received? But a cry from the House of "Received," or even its silence, dispenses with the formality of this question; it is then to be read at the table, and disposed of.



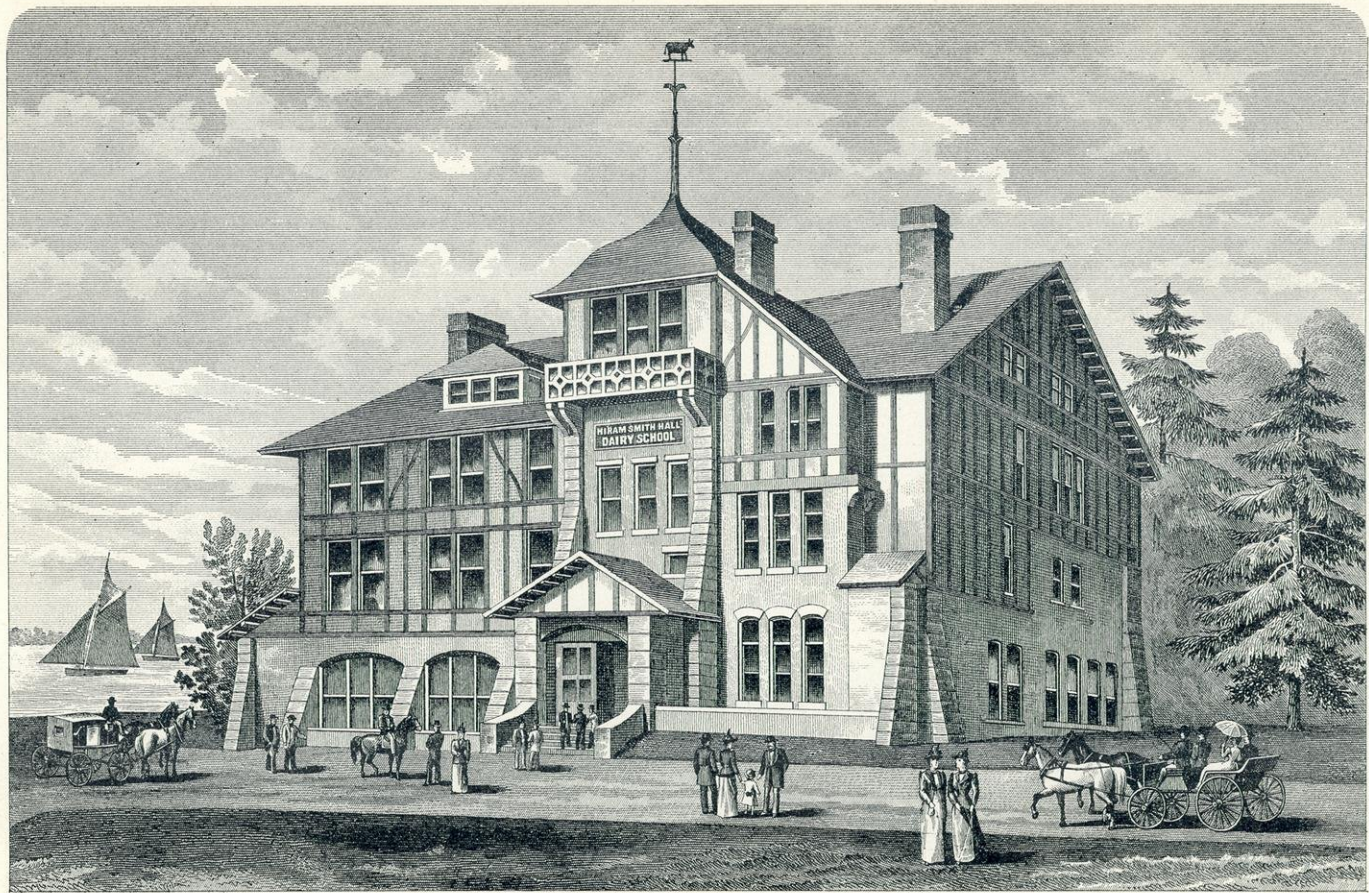

THE MILWAUKEE LITHO. & ENG. CO.

HIRAM SMITH HALL. DAIRY SCHOOL BUILDING, MADISON.





## SECTION XX.

## MOTIONS.

When a motion has been made, it is not to be put to the question, or debated until it is seconded. *Scob.*, 21.

[The Senate say, No motion shall be debated until the same shall be seconded. *Rule* 9.]

It is then, and not till then, in possession of the House, and cannot be withdrawn but by leave of the House. It is to be put into writing if the House or Speaker require it, and must be read to the House by the Speaker as often as any member desires it for his information, 2 *Hats.*, 82.

[The rule of the Senate is: When a motion shall be made and seconded, it shall be reduced to writing, if desired by the President or any member, delivered in at the table, and read before the same shall be debated. \* \* \* *Rule* 10.]

It might be asked, whether a motion for adjournment or for the orders of the day, can be made by any one member while another is speaking. It cannot. When two members offer to speak, he who rose first is to be heard; and it is a breach of order in another to interrupt him, unless by calling him to order, if he departs from it. And the question of order being decided, he is still to be heard through. A call for adjournment, or for the order of the day, or for the question, by gentlemen from their seats, is not a motion. No motion can be made without arising and addressing the Chair. Such calls are themselves breaches of order which, though the member who has risen may respect as an expression of impatience of the House against further debate, yet, if he chooses he has a right to go on.

## SECTION XXI.

## RESOLUTIONS.

When the House commands, it is by an "order." But facts, principles, and their own opinions and purposes, are expressed in the form of resolutions.

[A resolution for an allowance of money to the clerks being moved, it was objected to as not in order, and so ruled by the Chair; but on an appeal to the Senate (i. e., a call for their sense by the President, on account of doubt in his mind, according to rule 26), the decision was overruled. *Jour. Sen.*, June 1, 1796. I presume the doubt was, whether an allowance of money could be made otherwise than by bill.]

## SECTION XXII.

## BILLS.

[Every bill shall receive three readings previous to its being passed; and the President shall give notice at each whether it be first, second or third; which readings shall be on three different days, unless the Senate unanimously direct otherwise. \* \* \* *Rule* 26.]

## SECTION XXIII.

## BILLS, LEAVE TO BRING IN.

[One day's notice, at least, shall be given of an intended motion for leave to bring in a bill. *Rule* 25.]

When a member desires to bring in a bill on any subject, he states to the House in general terms the causes for doing it, and concludes by moving for leave to bring in a bill entitled, etc. Leave being given on the question, a committee is appointed to prepare and bring in the bill. The mover and seconder are always appointed of this committee, and one or more in addition. *Hakew.*, 122; *Scob.*, 40.

It is to be presented fairly written, without any erasure or interlineation, or the Speaker may refuse it. *Scob.*, 41; 1 *Grey*, 82, 84.

## SECTION XXIV.

## BILLS, FIRST READING.

When a bill is first presented, the Clerk reads it at the table, and hands it to the Speaker, who, rising, states to the House the title of the bill; that this is the first time of reading it; and the question will be, whether it shall be read a second time? then sitting down to give an opening for objections. If none be made, he rises again, and puts the question, whether it shall be read a second time? *Hakew.*, 137, 141. A bill cannot be amended on the first reading (6 *Grey*, 286); nor is it usual for it to be opposed then, but it may be done, and rejected. *D'Ewes*, 335; *col.* 1; 3 *Hats.*, 193.

## SECTION XXV.

## BILLS, SECOND READING.

The second reading must regularly be on another day. *Hakew.*, 143. It is done by the Clerk at the table, who then hands it to the Speaker. The Speaker, rising, states to the House the title of the bill; that this is the second time of reading it; and that the question will be, whether it shall be committed or engrossed and read a third time? But if the bill came from the other House, as it always comes engrossed, he states that the question will be, whether it shall be read a third time, and before he has so reported the state of the bill, no one is to speak to it. *Hakew.*, 143, 146.

[In the Senate of the United States, the President reports the title of the bill; that this is the second time of reading it; that it is now to be considered as in a committee of the whole; and the question will be, whether it shall be read a third time? or that it may be referred to a special committee?]

## SECTION XXVI.

## BILLS, COMMITMENT.

If on motion and question it be decided that the bill shall be committed, it may then be moved to be referred to Committee of the Whole House, or to a special committee. If the latter, the Speaker proceeds to name the committee. Any member also may name a single person, and the Clerk is to write him down as of the committee. But the House have a controlling power over the names and number, if a question be moved against any one; and may in any case put in and put out whom they please.

Those who take exceptions to some particulars in the bill are to be of the committee, but none who speak directly against the body of the bill, for he that would totally destroy will not amend it (*Hakew.*, 146; *Town.*, col. 208; *D'Ewes*, 634, col. 2; *Scob.*, 47); or, as it is said (5 *Grey*, 145), the child is not to be put to a nurse that cares not for it (6 *Grey*, 373). It is therefore a constant rule "that no man is to be employed in any matter who has declared himself against it." And when any member who is against the bill hears himself named of its committee, he ought to ask to be excused. Thus (March 7, 1606) Mr. Hadley was, on the question being put, excused from being of a committee, declaring himself to be against the matter itself. *Scob.*, 46.

[No bill shall be committed or amended until it shall have been twice read; after which it may be referred to a committee. *Rule 27.*]

[In the appointment of the standing committees, the Senate will proceed by ballot, severally, to appoint the Chairman of each committee; and then, by one ballot, the other members necessary to complete the same; and a majority of the whole number of votes given shall be necessary to the choice of a Chairman of a standing committee. All other committees shall be appointed by ballot, and a plurality of votes shall make a choice. When any subject or matter shall have been referred to a committee, any other subject or matter of a similar nature may, on motion, be referred to such committee. *Rule 34.*]

The Clerk may deliver the bill to any member of the committee (*Town.*, col. 38); but it is usual to deliver it to him who is first named.

In some cases the House has ordered a committee to withdraw immediately into the Committee Chamber and act on and bring back the bill, sitting in the House. *Scob.*, 48. A committee meet when and where they please, if the House has not ordered time and place for them (6 *Grey*, 370); but they can only act when together, and not by separate consultation and consent—nothing being the report of the committee but what has been agreed to in committee actually assembled.

A majority of the committee constitutes a quorum for business. *Elsynge's Method of Passing Bills*, 11.

Any member of the House may be present at any select committee, but cannot vote, and must give place to all of the committee, and sit below them. *Elsynge*, 12; *Scob.*, 49.

The committee have full power over the bill or other paper committed to them, except that they cannot change the title or subject. 8 *Grey*, 228.

The paper before a committee, whether select or of the whole, may be a bill, resolutions, draught of an address, etc., and it may either originate with them or be referred to them. In every case the whole paper is read first by the clerk and then by the chairman, by paragraphs (*Scob.*, 49), pausing at the end of each paragraph, and putting questions for amending, if proposed. In the case of resolutions on distinct subjects, originating with themselves, a question is put on each separately, as amended or unamended, and no final question on the whole (3 *Hats.*, 276); but if they relate to the same subject, a question is put on the

whole. If it be a bill, draught of an address, or other paper originating with them, they proceed by paragraphs; putting questions for amending either by insertion or striking out, if proposed; but no question on agreeing to the paragraphs separately; this is reserved to the close, when a question is put on the whole for agreeing to it as amended or unamended. But if it be a paper referred to them, they proceed to put questions of amendment, if proposed, but no final question on the whole, because all parts of the paper, having been adopted by the House, stand, of course, unless altered or struck out by a vote. Even if they are opposed to the whole paper, and think it cannot be made good by amendments, they cannot reject it, but must report it back to the House without amendments and there make their opposition.

The natural order in considering and amending any paper is to begin at the beginning, and proceed through it by paragraphs, and this order is so strictly adhered to in Parliament, that when a latter part has been amended, you can recur back and make any alterations in a former part. 2 *Hats.*, 90. In numerous assemblies this restraint is doubtless important. [But in the Senate of the United States, though in the main we consider and amend the paragraphs in their natural order, yet recurrences are indulged; and they seem on the whole, in that small body, to produce advantages outweighing their inconveniences.]

To this natural order of beginning at the beginning, there is a single exception found in parliamentary usage. When a bill is taken up in committee, or on its second reading, they postpone the preamble till the other parts of the bill are gone through. The reason is, that on consideration of the body of the bill, such alterations may therein be made as may also occasion the alteration of the preamble. *Scob.*, 50; 7 *Grey*, 431.

On this head the following case occurred in the Senate, March 6, 1800: A resolution which had no preamble having been already amended by the House, so that a few words only of the original remained in it, a motion was made to prefix a preamble, which having an aspect very different from the resolution, the mover intimated that he should afterwards propose a corresponding amendment in the body of the resolution. It was objected that a preamble could not be taken up till the body of the resolution is done with; but the preamble was received, because we are in fact through the body of the resolution; we have amended that as far as amendments have offered, and, indeed, till little of the original is left. It is the proper time, therefore, to consider a preamble; and whether the one offered be consistent with the resolution is for the House to determine. The mover, indeed, has intimated that he shall offer a subsequent proposition for the body of the resolution; but the House is not in possession of it; it remains in his breast, and may be withheld. The rules of the House can only operate on what is before them. [The practice of the Senate, too, allows recurrences backwards and forwards, for the purposes of amendment, not permitting amendments in a subsequent to preclude those in a prior part, or, *e converso*.]

When the committee is through the whole, a member moves that the committee may rise, and the chairman report the paper to the House, with or without amendments, as the case may be. 2 *Hats.*, 289, 292; *Scob.*, 53; 2 *Hats.*, 290; 8 *Scob.*, 50.

When a vote is once passed in a committee, it cannot be altered, but by the House, their votes being binding on themselves. 1607, *June* 4.

The committee may not erase, interline, or blot the bill itself; but must, in a paper by itself, set down the amendments, stating the words which are to be inserted or omitted (*Scob.*, 50), and where, by references to the page, line, and word of the bill. *Scob.*, 50.

## SECTION XXVII.

### REPORT OF COMMITTEE.

The chairman of the committee, standing in his place, informs the House that the committee, to whom was referred such a bill, have, according to order, had the same under consideration, and have directed him to report the same without any amendment or with sundry amendments (as the case may be), which he is ready to do when the House pleases to receive it. And he or any other may move that it be now received; but the cry of "now, now," from the House, generally dispenses with the formality of a motion and question. He then reads the amendment, with the coherence in the bill, and opens the alterations and the reasons of the committee for such amendments, until he has gone through the whole. He then delivers it at the clerk's table, where the amendments reported are read by the clerk without the coherence; whereupon the papers lie upon the table till the House, at its convenience, shall take up the report. *Scob.*, 52; *Halew.*, 148.

The report being made, the committee is dissolved and can act no more without a new power. *Scob.*, 51. But it may be revived by a vote, and the same matter recommitted to them. 4 *Grey*, 361.

## SECTION XXVIII.

## BILL, RECOMMITMENT.

After a bill has been committed and reported, it ought not in an ordinary course to be recommitted; but in case of importance, and for special reasons, it is sometimes recommitted, and usually to the same committee. *Hakew.*, 151. If a report be recommitted before agreed to in the House, what has passed in committee is of no validity; the whole question is again before the committee, and a new resolution must be again moved, as if nothing had passed. 2 *Hats.*, 131—*note*.

In Senate, January, 1800, the salvage bill was recommitted three times after the commitment.

A particular clause of a bill may be committed without the whole bill (3 *Hats.*, 131); or so much of a paper to one and so much to another committee.

## SECTION XXIX.

## BILL, REPORTS TAKEN UP.

When the report of a paper originating with a committee is taken up by the House, they proceed exactly as in committee. Here, as in committee, when the paragraphs have, on distinct questions, been agreed to *seriatim* (5 *Grey*, 366; 6 *Grey*, 368; 8 *Grey*, 47, 104, 360; 1 *Tor-buck's Deb.*, 125; 3 *Hats.*, 348), no question need be put on the whole report. 5 *Grey*, 381.

On taking up a bill reported with amendments, the amendments only are read by the Clerk. The Speaker then reads the first, and puts it to the question, and so on until the whole are adopted or rejected, before any other amendment be admitted, except it be an amendment to an amendment. *Elsynge's Mem.*, 53. When through the amendments of the committee, the Speaker pauses, and gives time for amendments to be proposed in the House to the body of the bill as he does also if it has been reported without amendments, putting no questions but on amendments proposed; and when through the whole, he puts the question whether the bill be read the third time.

## SECTION XXX.

## QUASI-COMMITTEE.

If on motion and question the bill be not committed, or if no proposition for commitment be made, then the proceedings in the Senate of the United States and in Parliament are totally different. The former shall be first stated.

[The 28th rule of the Senate says: "All bills on a second reading shall first be considered by the Senate in the same manner as if the Senate were in Committee of the Whole, before they shall be taken up and proceeded on by the Senate agreeably to the standing rules, unless otherwise ordered;" (that is to say, unless ordered to be referred to a special committee.) And when the Senate shall consider a treaty, bill, or resolution, as in Committee of the Whole, the Vice President or President *pro tempore* may call a member to fill the chair during the time the Senate shall remain in Committee of the Whole; and the chairman (so called) shall, during such time, have the powers of a President *pro tempore*.]

[The proceedings of the Senate, as in a Committee of the Whole, or in Quasi-Committee are precisely as in a real Committee of the Whole, taking no question but on amendments. When through the whole they consider the Quasi-Committee as risen, the House resumes without any motion, question or resolution to that effect, and the President reports that "The House acting as in a committee of the Whole, have had under their consideration the bill entitled, etc., and have made sundry amendments, which he will now report to the House." The bill is then before them, as it would have been if reported from a committee, and the questions are regularly to be put again on every amendment; which being gone through, the President pauses to give time to the House to propose amendments to the body of the bill, and when through, puts the question whether it shall be read a third time.]

[After progress in amending the bill in Quasi-Committee, a motion may be made to refer it to a special committee. If the motion prevails, it is equivalent in effect to the several votes, that the committee rise, the House resume itself, discharge the Committee of the Whole, and refer the bill to a special committee. In that case the amendments already made fall. But if the motion falls, the Quasi-Committee stands *in statu quo*.]

[How far does this 28th rule subject the House, when in Quasi-Committee, to the laws which regulate the proceedings of Committees of the Whole?] The particulars in which these differ from proceedings in the House are the following: 1. In a committee every member may speak as often as he pleases. 2. The votes of a committee may be rejected or

altered when reported to the House. 3. A committee, even of the whole, cannot refer any matter to another committee. In a committee, no previous question can be taken; the only means to avoid any improper discussion is to move that the committee rise; and if it be apprehended that the same discussion will be attempted on returning into committee, the House can discharge them, and proceed itself on the business, keeping down the improper discussions by the previous question. 5. A committee cannot punish a breach of order in the House or in the gallery. 9 *Grey*, 113. It can only rise and report to the House, and therefore, though it acts in some respects as a committee, in others it preserves its character as a House. Thus: 3. It is in the daily habit of referring its business to a special committee. 4. It admits of the previous question; if it did not, it would have no means of preventing an improper discussion, not being able as a committee is, to avoid it by returning into the House, for the moment it would resume the same subject there, the 28th rule declares it again a Quasi-Committee. 5. It would doubtless exercise its powers as a House on any breach of order. 6. It takes a question by yea and nay as the House does. 7. It receives messages from the President and the other House. 8. In the midst of a debate it receives a motion to adjourn, and adjourns as a House, not a committee.]

## SECTION XXXI.

## BILLS, SECOND READING IN THE HOUSE.

In Parliament after the bill has been read a second time, if on the motion and question it be not committed, or if no proposition for commitment be made, the Speaker reads it by paragraphs, pausing between each, but putting no question but on amendments proposed; and when through the whole, he puts the question whether it shall be read a third time? if it come from the other House; or, if originating with themselves whether it shall be engrossed and read a third time? The Speaker reads sitting, but rises to put questions. The Clerk stands while he reads.

[\*But the Senate of the United States is so much in the habit of making many and material amendments at the third reading, that it has become the practice not to engross a bill until it has passed—an irregular and dangerous practice, because in this way the paper which passes the Senate is not that which goes to the other House, and that which goes to the other House as the act of the Senate has never been seen in the Senate. In reducing numerous, difficult and illegible amendments into the text, the Secretary may with the most innocent intentions, commit errors which can never be again corrected.]

The bill being now as perfect as its friends can make it, this is the proper stage for those fundamentally opposed to make their first attack. All attempts at earlier periods are with disjointed efforts, because many who do not expect to be in favor of the bill ultimately are willing to let it go on to its perfect state, to take time to examine it themselves and to hear what can be said for it, knowing that after all they will have sufficient opportunities of giving it their veto. Its last two stages, therefore, are reserved for this—that is to say, on the question whether it shall be engrossed and read a third time, and lastly, whether it shall pass? The first of these is usually the most interesting contest, because then the whole subject is new and engaging; and the minds of the members having not yet been declared by any trying vote, the issue is the more doubtful. In this stage, therefore, is the main trial of strength between its friends and opponents, and it behooves every one to make up his mind decisively for this question, or he loses the main battle; and accident and management may, and often do, prevent a successful rallying on the next and last question, whether it shall pass.

When the bill is engrossed, the title is to be indorsed on the back and not within the bill. *Hakew.*, 250.

\* The former practice of the Senate referred to in this paragraph has been changed by the following rule:

[RULE 29. The final question upon the second reading of every bill, resolution, constitutional amendment or motion, originating in the Senate, and requiring three readings previous to being passed, shall be, "Whether it shall be engrossed and read a third time?" and no amendment shall be received for discussion at the third reading of any bill, resolution, amendment or motion, unless by unanimous consent of the members present; but it shall at all times be in order before the final passage of any such bill, resolution, constitutional amendment or motion, to move its commitment; and should such commitment take place, and any amendment be reported by the committee, the said bill, resolution, constitutional amendment or motion, shall be again read a second time, and considered in Committee of the Whole, and then the aforesaid question shall be again put.]

## SECTION XXXII.

## READING PAPERS.

Where papers are laid before the House or referred to a committee, every member has a right to have them once read at the table before he can be compelled to vote on them; but it is a great though common error to suppose that he has a right *toties quoties*, to have acts, journals, accounts, or papers on the table, read independently of the will of the House. The delay and interruption which this might be made to produce evince the impossibility of the existence of such a right. There is, indeed, so manifest a propriety of permitting every member to have as much information as possible on every question on which he is to vote, that when he desires the reading, if it be seen that it is really for information and not for delay, the Speaker directs it to be read without putting a question, if no one objects; but if objected to, a question must be put. 2 *Hats.*, 117, 118.

It is equally an error to suppose that any member has a right, without a question put, to lay a book or paper on the table, or have it read, on suggesting that it contains matter infringing on the privileges of the House. *Ib.*

For the same reason a member has not a right to read a paper in his place, if it be objected to, without leave of the House. But this rigor is never exercised but where there is an intentional or gross abuse of the time and patience of the House.

A member has not a right even to read his own speech, committed to writing, without leave. This also is to prevent an abuse of time, and therefore is not refused but where that is intended. 2 *Grey*, 226.

A report of a committee of the Senate on a bill from the House of Representatives being under consideration, on motion that the report of the committee of the House of Representatives on the same bill be read in the Senate, it passed in the negative. *Feb.* 28, 1793.

Formerly when papers were referred to a committee, they used to be first read; but of late only the titles, unless a number insist that they shall be read, and then nobody can oppose it. 2 *Hats.*, 117.

## SECTION XXXIII.

## PRIVILEGED QUESTIONS.

[\*While a question is before the Senate, no motion shall be received, unless for an amendment, for the previous question, or for postponing the main question, or to commit it, or to adjourn. *Rule* 11.]

It is no possession of a bill unless it be delivered to the Clerk to be read or the Speaker reads the title. *Lex. Parl.*, 274; *Elsynge's Mem.*, 85; *Ord. House of Commons*, 64.

It is a general rule that the question first moved and seconded shall be first put. *Scob.*, 28, 22; 2 *Hats.*, 81. But this rule gives way to what may be called privileged questions; and the privileged questions are of different grades among themselves.

A motion to adjourn simply takes place of all others, for otherwise the House might be kept sitting against its will, and indefinitely. Yet this motion cannot be received after another question is actually put, and while the House is engaged in voting.

Orders of the day take place of all other questions, except for adjournment—that is to say, the question which is the subject of an order is made a privileged one, *pro hac vice*. The order is a repeal of the general rule as to this special case. When any member moves, therefore, for the Order of the Day to be read, no further debate is permitted on the question which was before the House; for if the debate might proceed, it might continue through the day and defeat the order. This motion, to entitle it to precedence, must be for the orders generally, and not for any particular one; and if it be carried on the question, "Whether the House will now proceed to the orders of the day?" they must be read and proceeded on in the course in which they stand (2 *Hats.*, 83), for priority of order gives priority of right, which cannot be taken away by another special order.

After these there are other privileged questions, which will require considerable explanation.

It is proper that every parliamentary assembly should have certain forms of questions, so adapted as to enable them fitly to dispose of every proposition which can be made to them. Such are: 1. The previous question. 2. To postpone indefinitely. 3. To adjourn a question to a definite day. 4. To lie on the table. 5. To commit. 6. To amend. The proper occasion for each of these questions should be understood.

\*This rule has been modified so as to specify the questions entitled to preference. The rule is now as follows: [When a question is under debate, no motion shall be received but to adjourn, to lay on the table, to postpone indefinitely, to postpone to a day certain, to commit or to amend; which several motions shall have precedence in the order they stand arranged, and the motion for adjournment shall always be in order, and be decided without debate.]

1. When a proposition is moved which it is useless or inexpedient now to express or discuss, the previous question has been introduced for suppressing for that time the motion and its discussion. 3 *Hats.*, 188, 189.

2. But as the previous question gets rid of it only for that day, and the same proposition may recur the next day, if they wish to suppress it for the whole of that session, they postpone it indefinitely. 3 *Hats.*, 183. This quashes the proposition for that session, as an indefinite adjournment is a dissolution, or the continuance of a suit *sine die* is a discontinuance of it.

3. When a motion is made which it will be proper to act on, but information is wanted, or something more pressing claims the present time, the question or debate is adjourned to such day within the session as will answer the views of the House. 2 *Hats.*, 81. And those who have spoken before may not speak again when the adjourned debate is resumed. 2 *Hats.*, 73. Sometimes, however, this has been abusedly used by adjourning it to a day beyond the session, to get rid of it altogether, as would be done by an indefinite postponement.

4. When the House has something else which claims its present attention, but would be willing to reserve in their power to take up a proposition whenever it shall suit them, they order it to lie on the table. It may then be called for at any time.

5. If the proposition will want more amendment and digestion than the formalities of the House will conveniently admit, they refer it to a committee.

6. But if the proposition be well digested, and may need but few and simple amendments, and especially if these be of leading consequence, they then proceed to consider and amend it themselves.

The Senate, in their practice, vary from this regular gradation of forms. Their practice, comparatively with that of Parliament, stands thus:

FOR THE PARLIAMENT:	THE SENATE USES:
Postponement indefinite,	Postponement to a day beyond the session,
Adjournment,	Postponement to a day within the session,
	{ Postponement indefinite,
Lying on the table.	{ Lying on the table.

In their eighth rule, therefore, which declares that while the question is before the Senate, no motion shall be received, unless it be for the previous question, or to postpone, commit, or amend the main question, the term postponement must be understood according to their broad use of it and not in the parliamentary sense. Their rule then establishes as privileged questions, the previous questions, postponement, commitment and amendment.

But it may be asked, Have these questions any privileges among themselves? or are they so equal that the common principle of the "first moved first put," takes the place among them? This will need explanation. Their competitions may be as follows:

1. Previous question and postpone..... commit..... amend..... 2. Postpone and previous question..... commit..... amend..... 3. Commit and previous question..... postpone..... amend..... 4. Amend and previous question..... postpone..... commit.....	}	In the first, second and third classes, and the first member of the fourth class, the rule, "first moved first put" takes place.
--	---	--

In the first class, where the previous question is first moved, the effect is peculiar; for it not only prevents the after motion to postpone or commit from being put to question before it, but also from being put after it; for if the previous question be decided affirmatively, to wit, that the main question shall *now* be put, it would of course be against the decision to postpone or commit; and if it be decided negatively, to wit, that the main question shall not now be put, this puts the House out of possession of the main question, and consequently there is nothing before them to postpone or commit. So that neither voting for nor against the previous question will enable the advocates for postponing or committing to get at their object. Whether it may be amended shall be examined hereafter.

Second class. If postponement be decided affirmatively, the proposition is removed from before the House, and consequently there is no ground for the previous question, commit



ment, or amendment; but if decided negatively (that it shall not be postponed), the main question may then be suppressed by the previous question, or may be committed or amended.

The third class is subject to the same observations as the second.

The fourth class. Amendment of the main question first moved, and afterwards the previous question, the question of amendment shall be first put.

Amendment and postponement competing, postponement is first put, as the equivalent proposition to adjourn the main question would be in Parliament. The reason is, that the question for amendment is not suppressed by postponement or adjourning the main question, but remains before the House whenever the main question is resumed; and it might be that the occasion for other urgent business might go by, and be lost by length of debate on the amendment, if the House had it not in their power to postpone the whole subject.

Amendment and commitment. The question for committing though last moved, shall be first put; because, in truth, it facilitates and befriends the motion to amend. *Scobell* is express: "On motion to amend a bill, any one may, notwithstanding, move to commit it, and the question for commitment shall be first put." *Scob.*, 46.

We have hitherto considered the question of two or more of the privileged questions contending for privilege between themselves, when both are moved on the original or main question; but now let us suppose one of them to be moved not on the original primary question, but on the secondary one, *e. g.*

Suppose a motion to postpone, commit or amend the main question, and that it be moved to suppress that motion by putting a previous question on it. This is not allowed, because it would embarrass questions too much to allow them to be piled on one another several stories high; and the same result may be had in a more simple way, by deciding against the postponement, commitment or amendment. 2 *Hats.*, 81, 2, 3, 4.

Suppose a motion for the previous question, or commitment or amendment of the main question, and that it be then moved to postpone the motion for the previous question, or for commitment or amendment of the main question. 1. It would be absurd to postpone the previous question, commitment or amendment alone, and thus separate the appendage from its principal; yet it must be postponed separately from its original, if at all, because the eighth rule of the Senate says that "when a main question is before the House, no motion shall be received but to commit, amend or pre-question the original question," which is the parliamentary doctrine also; therefore the motion to postpone the secondary motion for the previous question, or for committing or amending, cannot be received. 2. This is a piling of questions one on another; which to avoid embarrassment, is not allowed. 3. The same result may be had more simply by voting against the previous question, commitment or amendment.

Suppose a commitment moved of a motion for the previous question, or to postpone or amend. The first, second and third reasons before stated, all hold good against this.

Suppose an amendment moved to a motion for the previous question. Answer: the previous question cannot be amended. Parliamentary usage, as well as the ninth rule of the Senate, has fixed its form to be, Shall the main question be now put? — *i. e.*, at this instant; and as the present instant is but one, it can admit of no modification. To change it to tomorrow, or any other moment, is without example and without utility. But suppose a motion to amend a motion for postponement as to one day instead of another, or to a special instead of an indefinite time. The useful character of amendment gives it a privilege of attaching itself to a secondary and privileged motion; that is, we may amend a postponement of a main question. So, we may amend a commitment of a main question, as by adding, for example, "with instructions to inquire," etc. In like manner, if an amendment be moved to an amendment, it is admitted; but it would not be admitted in another degree, to wit: to amend an amendment to an amendment of a main question. This would lead to too much embarrassment. The line must be drawn somewhere, and usage has drawn it after the amendment to the amendment. The same result must be sought by deciding against the amendment to the amendment, and then moving it again as it wished to be amended. In this form it becomes only amendment to an amendment.

[When motions are made for reference of the same subject to a select committee and to a standing committee, the question on reference to the standing committee shall be first put. *Rule 36.*]

[In filling a blank with a sum, the largest sum should be first put to the question, by the thirteenth rule of the Senate,\*] contrary to the rule of Parliament, which privileges the smallest sum and longest time. 5 *Grey*, 179; 2 *Hats.*, 8, 83; 3 *Hats.*, 132, 133. And this is con-

\**Rule 13.* In filling up blanks, the largest sum and longest time shall be first put.]

sidered to be not in the form of an amendment to the question, but as alternative or successive originals. In all cases of time or number, we must consider whether the larger comprehends the lesser as in a question to what day a postponement shall be, the number of a committee, amount of fine, term of an imprisonment, term of irredeemability of a loan, or the *terminus in quem* in any other case; then the question must begin a *maximo*. Or whether the lesser includes the greater, as in questions on the limitation of the rate of interest, on what day the session shall be closed by adjournment, on what day the next shall commence, when an act shall commence, or the *terminus a quo* in any other case where the question must begin a *minimo*; the object being not to begin at that extreme which, and more, being within every man's wish, no one could negative it, and yet, if he should vote in the affirmative, every question for more would be precluded; but at that extreme which would unite few, and then to advance or recede till you get a number which will unite a bare majority. 3 *Grey*, 376, 384, 385. "The fair question, in this case, is not that to which, and more, all will agree, whether there shall be addition to the question." *Grey*, 355.

Another exception to the rule of priority is when a motion has been made to strike out or agree to a paragraph. Motions to amend it are to be put to the question before a vote is taken on striking out or agreeing to the whole paragraph.

But there are several questions which, being incidental to every one, will take place of every one, privileged or not, to wit: a question of order arising out of any other question must be decided before that question. 2 *Hats.*, 88.

A matter of privilege arising out of any question, or from a quarrel between two members or any other cause, supersedes the consideration of the original question, and must be first disposed of. 2 *Hats.*, 88.

Reading papers relative to the question before the House. This question must be put before the principal one. 2 *Hats.*, 88.

Leave asked to withdraw a motion. The rule of Parliament being that a motion made and seconded is in the possession of the House, and cannot be withdrawn without leave, the very terms of the rule imply that leave may be given, and, consequently, may be asked and put to the question.

## SECTION XXXIV.

### THE PREVIOUS QUESTION.

When any question is before the House, any member may move a previous question, "Whether that question (called the main question) shall now be put?" If it pass in the affirmative, then the main question is to be put immediately, and no man may speak anything further to it, either to add or alter. *Memor. in Hakew.*, 28; 4 *Grey*, 27.

The previous question being moved and seconded, the question from the chair shall be, "Shall the main question be now put?" and if the nays prevail, the main question shall not then be put.

This kind of question is understood by Mr. Hatsell to have been introduced in 1604. 1 *Hats.*, 80. Sir Henry Vane introduced it. 2 *Grey*, 113, 114; 3 *Grey*, 384. When the question was put in this form, "Shall the main question be put?" a determination in the negative suppressed the main question during the session; but since the words, "now put" are used they exclude it for the present only; formerly, indeed, only till the present debate was over (4 *Grey*, 43), but now for that day and no longer. 2 *Grey*, 113, 114.

Before the question "Whether the main question shall now be put?" any person might formerly have spoken to the main question, because otherwise he would be precluded from speaking to it at all. *Mem. in Hakew.*, 28.

The proper occasion for the previous question, is when a question is brought forward of a delicate nature as to high personages, etc., or the discussion of which may call forth observations which might be of injurious consequences. Then the previous question is proposed; and in the modern usage, the discussion of the main question is suspended, and the debate confined to the previous question. The use of it has been extended abusively to other cases; but in these it has been an embarrassing procedure; its uses would be as well answered by other more simple parliamentary forms, and therefore it should not be favored, but restricted within as narrow limits as possible.

Whether a main question may be amended after the previous question on it has been moved and seconded? 2 *Hats.*, 88, says, if the previous question has been moved and seconded, and also proposed from the chair (by which he means stated by the Speaker for debate), it has been doubted whether an amendment can be admitted to the main question. He thinks it may, after the previous question is moved and seconded; but not after it has been proposed from the chair. In this case he thinks the friends to the amendment must

vote that the main question be not now put; and then move their amended question, which being made new by the amendment, is no longer the same which has just been suppressed, and therefore may be proposed as a new one. But this proceeding certainly endangers the main question, by dividing its friends, some of whom may choose it unamended, rather than lose it altogether; while others of them may vote, as Hatsell advises, that the main question be not now put with a view to move it again in an amended form. The enemies of the main question, by this manœuvre to the previous question, get the enemies to the amendment added to them on the first vote and throw the friends of the main question under the embarrassment of rallying again as they can. To support his opinion, too, he makes the deciding circumstances, whether an amendment may or may not be made, to be, that the previous question has been proposed from the Chair. But, as the rule is that the House is in possession of a question as soon as it is moved and seconded, it cannot be more than possessed of it by its being also proposed from the Chair. It may be said, indeed, that the object of the previous question being to get rid of a question, which it is not expedient should be discussed, this object may be defeated by moving to amend, and, in the discussion of that motion, involving the subject of the main question. But so may the object of the previous question be defeated, by moving the amended question as Mr. Hatsell proposes after the decision against putting the original question. He acknowledges, too, that the practice has been to admit previous amendments, and only cites a few late instances to the contrary. On the whole, I should think it best to decide it *ab inconvenienti*, to wit: which is most inconvenient, to put it in the power of one side of the House to defeat a proposition by hastily moving the previous question, and thus forcing the main question to be put unamended; or to put it in the power of the other side to force on, incidentally at least, a discussion which would be better avoided? Perhaps the last is the least inconvenience; inasmuch as the Speaker, by confining the discussion rigorously to the amendment only, may prevent their going into the main question, and inasmuch also as so great a proportion of the cases in which the previous question is called for, are fair and proper subjects for public discussion, and ought not to be obstructed by a formality introduced for questions of a peculiar character.

## SECTION XXXV.

## AMENDMENTS.

On an amendment being moved, a member who has spoken to the main question may speak again to the amendment. *Scob.*, 23.

If an amendment be proposed inconsistent with one already agreed to, it is a fit ground for its rejection by the House, but not within the competence of the Speaker to suppress as if it were against order; for were he permitted to draw questions of consistence within the vortex of order, he might usurp a negative on important modifications, and suppress, instead of subserving the legislative will.

Amendments may be made so as totally to alter the nature of the proposition; and it is a way of getting rid of a proposition by making it bear a sense different from what it was intended by the movers, so that they vote against it themselves. 2 *Hats.*, 79, 4, 82, 84. A new bill may be engrafted by way of amendment, on the words, "Be it enacted," etc. 1 *Gray*, 190, 192.

If it be proposed to amend by leaving out certain words, it may be moved, as an amendment to this amendment, to leave out a part of the words of the amendment, which is equivalent to leaving them in the bill. 2 *Hats.*, 80, 9. The parliamentary question is, always, whether the words shall stand part of the bill.

When it is proposed to amend by inserting a paragraph, or part of one, the friends of the paragraph may make it as perfect as they can by amendments before the question is put for inserting it. If it be received, it cannot be amended afterwards, in the same stage, because the House has, on a vote, agreed to it in that form. In like manner, if it is proposed to amend by striking out a paragraph, the friends of the paragraph are first to make it as perfect as they can by amendments, before the question is put for striking it out. If on the question it be retained, it cannot be amended afterwards, because a vote against striking out is equivalent to a vote agreeing to it in that form.

When it is moved to amend by striking out certain words and inserting others, the manner of stating the question is first to read the whole passage to be amended as it stands at present, then the words proposed to be struck out, next those to be inserted, and lastly the whole passage as it will be when amended. And the question, if desired, is then to be divided, and put first on striking out. If carried, it is next on inserting the words proposed. If that be lost, it may be moved to insert others. 2 *Hats.*, 80, 7.

A motion is made to amend by striking out certain words and inserting others in their place, which is negatived. Then it is moved to strike out the same words, and to insert others of a tenor entirely different from those first proposed. It is negatived. Then it is moved to strike out the same words and insert nothing, which is agreed to. All this is admissible, because to strike out and insert A, is one proposition. To strike out and insert B, is a different proposition. And to strike out and insert nothing, is still different. And the rejection of one proposition does not preclude the offering a different one. Nor would it change the case were the first motion divided by putting the question first on striking out, and that negatived; for, as putting the whole motion to the question at once would not have precluded, the putting the half of it cannot do it.\*

But if it had been carried affirmatively to strike out the words and to insert A, it could not afterwards be permitted to strike out A and insert B. The mover of B should have notified, while the insertion of A was under debate, that he would move to insert B; in which case those who preferred it would join in rejecting A.

After A is inserted, however, it may be moved to strike out a portion of the original paragraph, comprehending A, provided the coherence to be struck out be so substantial as to make this effectively a different proposition, for then it is resolved into the common case of striking out a paragraph after amending it. Nor does anything forbid a new insertion, instead of A and its coherents.

In Senate, January 23, 1793, a motion to postpone until the second Tuesday in February some amendments proposed to the Constitution; the words, "until the second Tuesday in February" were struck out by way of amendment. Then it was moved to add, "until the first day of June." Objected that it was not in order, as the question should be first put on the longest time; therefore, after a shorter time decided against a longer, cannot be put to question. It was answered that this rule takes place only in filling blanks for time. But when a specific time stands part of motion, that may be struck out as well as any other part of a motion; and when struck out a motion may be received to insert any other. In fact, it is not until they are struck out, and a blank for the time thereby produced, that the rule can begin to operate, by receiving all the propositions for different times, and putting the question successively on the longest. Otherwise it would be in the power of the mover, by inserting originally a short time, to preclude the possibility of a longer, for till the short time is struck out, you cannot insert a longer; and if, after it is struck out, you cannot do it, then it cannot be done at all. Suppose the first motion had been made to amend by striking out "the second Tuesday in February," and inserting instead thereof "the first of June," it would have been regular, then, to divide the question, by proposing the first question to strike out and then that to insert. Now this is precisely the effect of the present proceeding; only, instead of one motion and two questions, there are two motions and two questions to effect it—the motion being divided as well as the question.

When the matter contained in two bills might better be put into one, the manner is to reject the one, and incorporate its matter into another bill by way of amendment. So if the matter of one bill would be better distributed into two, any part may be struck out by way of amendment, and put into a new bill. If a section is to be transposed, a question must be put on striking it out where it stands, and another for inserting it in the place desired.

A bill passed by the one House with blanks. These may be filled up by the other by way of amendments, returned to the first as such, and passed. 3 *Hats.*, 83.

The number prefixed to the section of a bill, being merely a marginal indication, and no part of the text of the bill, the clerk regulates that—the House or committee is only to amend the text.

## SECTION XXXVI.

### DIVISION OF THE QUESTION.

If a question contain more parts than one, it may be divided into two or more questions. *Mem. in Hakew.*, 39. But not as the right of an individual member, but with the consent of the House. For who is to decide whether a question is complicated or not?—where it is complicated?—into how many propositions it may be divided? The fact is, that the only mode of separating a complicated question is by moving amendments to it; and these

\* In the case of a division of the question, and a decision against striking out, I advance doubtfully the opinion here expressed. I find no authority either way, and I know it may be viewed under a different aspect. It may be thought that having decided separately not to strike out the passage, the same question for striking out cannot be put over again, though with a view to a different insertion. Still I think it more reasonable and convenient to consider the striking out and insertion as forming one proposition; but should readily yield to any evidence that the contrary is the practice in Parliament.

must be decided by the House, on a question, unless the House orders it to be divided; as, on a question, December 2, 1640, making void the election of the knights for Worcester, on a motion it was resolved to make two questions of it, to wit: one on each knight. 2 *Hats.*, 85, 86. So, wherever there are several names in question, they may be divided and put one by one. 9 *Grey*, 444. So, 1729, April 17, on an objection that a question was complicated, it was separated by amendment. 2 *Hats.*, 79.

The soundness of these observations will be evident from the embarrassments produced by the 12th rule of the Senate, which says, "if the question in debate contain several points, any member may have the same divided."

1798, May 30, the alien bill in quasi-committee. To a section and proviso in the original had been added two new provisos by way of amendment. On a motion to strike out the section as amended, the question was desired to be divided. To do this it must be put first on striking out either the former proviso or some distinct member of the section. But when nothing remains but the last member or the section and the proviso, they cannot be divided so as to put the last member to question by itself; for the proviso might then be left standing alone as exceptions to a rule when the rule is taken away; or the new provisos might be left to a second question, after having been decided on once before at the same reading, which is contrary to rule. But the question must be on striking out the last member of the section as amended. This sweeps away the exceptions with the rule, and relieves from inconsistency. A question to be divisible, must comprehend points so distinct and entire that one of them being taken away the other may stand entire. But a proviso or an exception, without an enacting clause does not contain an entire point or proposition.

May 31. The same bill being before the Senate. There was a proviso that the bill should not extend, 1, To any foreign minister; nor, 2, To any person to whom the President should give a passport; nor, 3, To any alien merchant conforming himself to such regulations as the President shall prescribe, and a division of the question into its simplest elements was called for. It was divided into four parts, the fourth taking in the words, "conforming himself," etc. It was objected that the words, "any alien merchant" could not be separated from their modifying words, "conforming," etc., because these words if left by themselves contain no substantive idea — will make no sense. But admitting that the divisions of a paragraph into separate questions must be so made that each part may stand by itself, yet the House having on the question, retained the two first divisions, the words "any alien merchant" may be struck out, and their modifying words will then attach themselves to the preceding description of persons, and become a modification of that description.

When a question is divided, after the question on the first member, the second is open to debate and amendment, because it is a known rule that a person may rise and speak at any time before the question has been completely decided, by putting the negative as well as the affirmative side. But the question is not completely put when the vote has been taken on the first member only. One-half of the question, both affirmative and negative remains still to be put. See *Execut. Jour.*, June 25, 1795. The same decision by President Adams.

#### SECTION XXXVII.

##### CO-EXISTING QUESTIONS.

It may be asked whether the House can be in possession of two motions or propositions at the same time, so that one of them being decided, the other goes to question without being moved anew? The answer must be special. When a question is interrupted by a vote of adjournment, it is thereby removed from before the House, and does not stand *ipso facto* before them at their next meeting, but must come forward in the usual way. So, when it is interrupted by the order of the day. Such other privileged questions also as dispose of the main question (*e. g.* the previous question, postponement, or commitment), remove it from before the House. But it is only suspended by a motion to amend, to withdraw, to read papers, or by a question of order or privilege, and stands again before the House when these are decided. None but the class of privileged questions can be brought forward while there is another question before the House, the rule being that when a motion has been made and seconded, no other can be received, except it be a privileged one.

#### SECTION XXXVIII.

##### EQUIVALENT.

If, on a question for rejection, a bill be retained, it passes of course to its next reading. *Hakeiv.*, 141; *Scob.*, 42. And a question for a second reading determined negatively, is a rejection without further question. 4 *Grey*, 143. And see *Elsynge's Memor.*, 42, in what cases questions are to be taken for rejection.

Where questions are perfectly equivalent, so that the negative of the one amounts to the affirmative of the other, and leaves no other alternative, the decision of the one concludes necessarily the other. 4 *Grey*, 157. Thus the negative of striking out amounts to the affirmative of agreeing; and therefore to put a question on agreeing after that on striking out, would be to put the same question in effect twice over. Not so in questions of amendments between the two Houses. A motion to recede being negatived, does not amount to a positive vote to insist, because there is another alternative, to wit: to adhere:

A bill originating in one House is passed by the other with an amendment. A motion in the originating House to agree to the amendment is negatived. Does there result from this a vote of disagreement, or must the question on disagreement be expressly voted? The questions respecting amendments from another House are — 1st, to agree; 2d to disagree; 3d, recede; 4th, insist; 5th, adhere.

- 1st. To agree.  
2d. To disagree.

} Either of these concludes the other necessarily, for the positive of either is exactly the equivalent of the negative of the other, and no other alternative remains. On either motion amendments to the amendments may be proposed; *e. g.*, if it be moved to disagree, those who are for the amendment have a right to propose amendments, and to make it as perfect as they can, before the question of disagreeing is put.

- 3d. To recede.  
4th. To insist.  
5th. To adhere.

} You may then either insist or adhere.  
You may then either recede or adhere.  
You may then either recede or insist.

Consequently the negative of these is not equivalent to a positive vote the other way. It does not raise so necessary an implication as may authorize the Secretary by inference to enter another vote; for two alternatives still remain, either of which may be adopted by the House.

#### SECTION XXXIX.

##### THE QUESTION.

The question is to be put first on the affirmative and then on the negative side.

After the Speaker has put the affirmative part of the question, any member who has not spoken before to the question may rise and speak before the negative be put; because it is no full question till the negative part be put. *Scob.*, 23; 2 *Hats.*, 73.

But in small matters, and which are, of course, such as receiving petitions, reports, withdrawing motions, reading papers, etc., the Speaker most commonly supposes the consent of the House where no objection is expressed, and does not give them the trouble of putting the question formally. *Scob.*, 22; 2 *Hats.*, 87; 5 *Grey*, 120; 9 *Grey*, 301.

#### SECTION XL.

##### BILLS, THIRD READING.

To prevent bills from being passed by surprise, the House, by a standing order, directs that they shall not be put on their passage before a fixed hour, naming one at which the House is commonly full. *Hakew.*, 153.

[The usage of the Senate is, not to put bills on their passage till noon.]

A bill reported and passed to the third reading cannot on that day be read the third time and passed; because this would be to pass on two readings in the same day.

At the third reading the Clerk reads the bill and delivers it to the Speaker, who states the title, that it is the third time of reading the bill, and that the question will be whether it shall pass? Formerly the Speaker or those who prepared a bill, prepared also a brieve or summary statement of its contents, which the Speaker read when he declared the state of the bill, at the several readings. Sometimes, however, he read the bill itself, especially on its passage. *Hakew.*, 136, 137, 153; *Coke*, 22, 115. Latterly, instead of this, he, at the third reading, states the whole contents of the bill, verbatim, only, instead of reading the formal parts "Be it enacted, etc.," he states that "preamble recites so and so — the first section enacts that, etc., the 2d section enacts," etc.

[But in the Senate of the United States both of these formalities are dispensed with; the brieve presenting but an imperfect view of the bill, and being capable of being made to present a false one; and the full statement being a useless waste of time, immediately after a full reading by the Clerk, and especially as every member has a printed copy in his hand.]

A bill on the third reading is not to be committed for the matter or body thereof; but to

receive some particular clause or proviso, it has been sometimes suffered, but as a thing very unusual. *Hakew.*, 126. Thus, 27 *El.*, 1584, a bill was committed on the third reading, having been formerly committed on the second, but it is declared not usual. *D'Ewes*, 337, *col.*, 2; 414, *col.*, 2.

When an essential provision has been omitted, rather than erase the bill and render it suspicious, they add a clause on a separate paper, engrossed and called a rider, which is read and put to the question three times. *Elsynge's Memorials*, 59; 6 *Grey*, 335; 1 *Blackst.*, 183. For example of riders, see 3 *Hats.*, 121, 122, 124, 126. Every one is at liberty to bring in a rider without asking leave. 10 *Grey*, 52.

It is laid down as a general rule, that amendments proposed at the second reading, shall be twice read, and those proposed at the third reading thrice read; as also all amendments from the other House. *Town, col.*, 19, 23, 24, 25, 26, 27, 28.

It is with great and almost invincible reluctance that amendments are admitted at this reading, which occasion erasures or interlineations. Sometimes a proviso has been cut off from a bill; sometimes erased. 9 *Grey*, 513.

This is the proper stage for filling up blanks; for if filled up before, and now altered by erasure, it would be peculiarly unsafe.

At this reading the bill is debated afresh, and for the most part is more spoken to at this time than on any of the former readings. *Hakew.*, 153.

The debate on the question whether it should be read a third time, has discovered to its friends and opponents the arguments on which each side relies, and which of these appear to have influence with the House; they have had time to meet them with new arguments, and to put their old ones into new shapes. The former vote has tried the strength of the former opinion, and furnished grounds to estimate the issue; and the question now offered for its passage is the last occasion which is ever to be offered for carrying or rejecting it.

When the debate is ended, the Speaker, holding the bill in his hand, puts the question for its passage by saying, "Gentlemen, all of you who are of opinion that this bill shall pass, say aye;" and after the answer of the ayes, "All those of the contrary opinion, say no." *Hakew.*, 154.

After the bill is passed there can be no further alteration of it in any point. *Hakew.*, 159.

## SECTION XLI.

### DIVISION OF THE HOUSE.

The affirmative and negative of the question having been both put and answered, the Speaker declares whether the yeas or nays have it by the sound, if he be himself satisfied, and it stands as the judgment of the House. But if he be not himself satisfied which voice is the greater, or if before any other member comes into the House, or before any new motion is made (for it is too late after that), any member shall rise and declare himself dissatisfied with the Speaker's decision, then the Speaker is to divide the House. *Scob.*, 24; 2 *Hats.*, 140.

When the House of Commons is divided, the one party goes forth, and the other remains in the House. This has made it important which go forth and which remain; because the latter gain all the indolent, the indifferent and inattentive. Their general rule therefore, is, that those who give their vote for the preservation of the orders of the House, shall stay in; and those who are for introducing any new matter or alteration, or proceeding contrary to the established course, are to go out. But this rule is subject to many exceptions and modifications. 2 *Hats.*, 134; 1 *Rush*, p. 3, fol. 92; *Scob.*, 43, 52; *Co.*, 12, 116; *D'Ewes*, 505, *col.* 1; *Mém. in Hakew.*, 25, 29, as will appear by the following statement of who go forth.

Petition that it be received*.....	} Ayes.
Read .....	
Lie on the table .....	} Noes.
Rejected after refusal to lie on the table .....	
Referred to committee for further proceeding.....	} Ayes.
Bill, that it be brought in. ....	} Ayes.
Read first or second time .....	
Engrossed or read a third time .....	
Proceedings on every other stage .....	
Committed .....	

\* Noes. 9 *Grey*, 365.



To committee of the whole.....	Noes.	
To select committee.....	Ayes.	
Report of bill to lie on table.....	Noes.	
Be now read.....	Ayes.	
Be taken into consideration three months hence.....	30, P. J.	251
Amendments to be read a second time.....	Noes.	
Clause offered on report of bill be read a second time.....	Ayes.	
For receiving a clause.....		334
With amendments be engrossed.....		395
That a bill be now read a third time.....	Noes.	398
Receive a rider.....		
Pass.....	200	
Be printed.....	Ayes.	256
Committees. That A take the chair.....		
To agree to the whole or any part of report.....		
That the House do now resolve into committee.....	Noes.	291
Speaker. That he now leave the chair, after order to go into committee.....		
That he issue warrant for new writ.....		
Member. That none be absent without leave.....		
Witness. That he be further examined.....	Ayes.	344
Previous question.....	Noes.	
Blanks. That they be filled with the largest sum.....		
Amendments. That words stand part of.....	Ayes.	
Lords. That their amendment be read a second time.....	Noes.	
Messenger be received.....		
Orders of day to be now read if before 2 o'clock.....	Ayes.	
If after 2 o'clock.....	Noes.	
Adjournment. Till the next sitting day, if before 4 o'clock.....	Ayes.	
If after 4 o'clock.....	Noes.	
Over a sitting day (unless a previous resolution).....	Ayes.	
Over the 30th of January.....	Noes.	
For sitting on Sunday, or any other day not being a sitting day.....	Ayes.	

The one party being gone forth, the Speaker names two tellers from the affirmative and two from the negative side, who first count those sitting in the House and report the number to the Speaker. Then they place themselves within the door, two on each side, and count those who went forth as they come in, and report the number to the Speaker. *Mem. in Hakew., 26.*

A mistake in the report of the tellers may be rectified after the report made. *2 Hats., 145, note.*

[But in both Houses of Congress all these intricacies are avoided. The ayes first rise, and are counted standing in their places by the President or Speaker. Then they sit, and the noes rise and are counted in like manner.]

[In Senate, if they are equally divided, the Vice President announces his opinion, which decides.]

[The Constitution, however, has directed that "the yeas and nays of the members of either House on any question shall, at the desire of one-fifth of those present, be entered on the journal." And again; that in all cases of reconsidering a bill disapproved by the President, and returned with his objections, "the votes of both Houses shall be determined by yeas and nays, and the names of the persons voting for and against the bill shall be entered on the journals of each House respectively."]

[By the 16th and 17th rules of the Senate, when the yeas and nays shall be called for by one-fifth of the members present, each member called upon shall, unless for special reasons he be excused by the Senate, declare openly, and without debate, his assent or dissent to the question. In taking the yeas and nays and upon the call of the House, the names of the members shall be taken alphabetically.]

[When the yeas and nays shall be taken upon any question in pursuance of the above rule no member shall be permitted, under any circumstances whatever, to vote after the decision is announced from the Chair.]

[When it is proposed to take the vote by yeas and nays, the President or Speaker states that "the question is whether, *e. g.*, the bill shall pass — that it is proposed that the yeas and nays shall be entered on the journal. Those, therefore, who desire it, will rise." If he

finds and declares that one-fifth have risen, he then states that "those who are of the opinion that the bill shall pass are to answer in the affirmative; those of a contrary opinion in the negative." The Clerk then calls over the names alphabetically, notes the yea or nay of each, and gives the list to the President or Speaker, who declares the result. In the Senate, if there be an equal division, the Secretary calls on the Vice President and notes his affirmative or negative, which becomes the decision of the House.]

In the House of Commons every member must give his vote, the one way or the other (*Scob.*, 24), as it is not permitted to any one to withdraw who is in the House when the question is put, nor is any one to be told in the division who was not in when the question was put. 2 *Hats.*, 140.

This last position is always true when the vote is by yeas and nays; where the negative as well as affirmative of the question is stated by the President at the same time, and the vote of both sides begins and proceeds *pari passu*. It is true also when the question is put in the usual way, if the negative has also been put; but if it has not, the member entering, or any other member, may speak, and even propose amendments, by which the debate may be opened again, and the question be greatly deferred. And as some who have answered aye may have been changed by the new arguments, the affirmative must be put over again. If, then, the member entering may, by speaking a few words, occasion a repetition of a question, it would be useless to deny it on his simple call for it.

While the House is telling, no member may speak or move out of his place, for if any mistake be suspected it must be told again. *Mem. in Hakew.*, 26; 2 *Hats.*, 143.

If any difficulty arises in point of order during the division, the Speaker is to decide peremptorily, subject to the future censure of the House, if irregular. He sometimes permits old experienced members to assist him with their advice, which they do sitting in their seats, covered to avoid the appearance of debate; but this can only be with the Speaker's leave, else the division might last several hours. 2 *Hats.*, 143.

The voice of the majority decides; for the *lex majoris partis* is the law of all councils, elections, etc., where not otherwise expressly provided. *Hakew.*, 93. But if the House be equally divided, "*semper presumatur pro negante*;" that is, the former law is not to be changed but by a majority. *Towns.*, col. 134.

[But in the Senate of the United States, the Vice President decides when the House is divided. *Const. U. S.*, I, 3.]

When, from counting the House on a division, it appears that there is not a quorum, the matter continues exactly in the state in which it was before the division, and must be resumed at that point on any future day. 2 *Hats.*, 126.

1606, May 1, on a question whether a member having said yea may afterwards sit and change his opinion, a precedent was remembered by the Speaker, of Mr. Morris, attorney of the wards, in 39 *Eliz.*, who in like case changed his opinion. *Mem. Hakew.*, 27.

## SECTION XLII.

### TITLES.

After the bill has passed, and not before, the title may be amended, and is to be fixed by a question; and the bill is then sent to the other House.

## SECTION XLIII.

### RECONSIDERATION.

[When a question has been once made and carried in the affirmative or negative, it shall be in order for any member of the majority to move for the reconsideration thereof; but no motion for the reconsideration of any vote shall be in order after a bill, resolution, message, report, amendment, or motion upon which the vote was taken shall have gone out of the possession of the Senate announcing their decision; nor shall any motion for reconsideration be in order unless made on the same day on which the vote was taken, or within the two next days of the actual session of the Senate thereafter.\* *Rule 20.*]

[1798, Jan. A bill on its second reading being amended and on the question whether it shall be read a third time negatived, was restored by a decision to reconsider that question. Here the votes of negative and reconsideration, like positive and negative quantities in an equation, destroy one another, and are as if they were expunged from the journal. Consequently the bill is open for amendment, just so far as it was the moment preceding the question for the third reading; that is to say, all parts of the bill are open for amendment except those on which votes have been already taken in its present stage. So, also, it may be recommitted.]

\* This part of the rule has been added since the Manual was compiled.

[\*The rule permitting a reconsideration of a question affixing to it no limitation of time or circumstance, it may be asked whether there is no limitation? If, after the vote, the paper on which it is passed has been parted with, there can be no reconsideration; as if a vote has been for the passage of a bill, and the bill has been sent to the other house. But where the paper remains, as on a bill rejected, when, or under what circumstances, does it cease to be susceptible of reconsideration? This remains to be settled; unless, a sense that the right of reconsideration is a right to waste the time of the House in repeated agitations of the same question, so that it shall never know when a question is done with, should induce them to reform this anomalous proceeding.]

In Parliament, a question once carried cannot be questioned again at the same session, but must stand as the judgment of the House. *Towns.*, col. 67; *Mem. in Hakew.*, 33. And a bill once rejected, another of the same substance cannot be brought in again the same session. *Hakew.*, 158; 6 *Grey*, 392. But this does not extend to prevent putting the same question in different stages of a bill; because every stage of a bill submits the whole and every part of it to the opinion of the House, as open for amendment, either by insertion or omission though the same amendment has been accepted or rejected in a former stage. So in reports of committees, *e. g.*, report of an address, the same question is before the House and open for free discussion. *Towns.*, col. 26; 2 *Hats.*, 98, 100, 101. So orders of the House, or instructions to a committee, may be discharged. So a bill, begun in one house, and sent to the other, and there rejected, may be renewed again in that other, passed and sent back. *Ib.*, 92; 3 *Hats.*, 161. Or if, instead of being rejected, they read it once and lay it aside, or amend it, and put it off a month, they may order in another to the same effect, with the same or different title. *Hakew.*, 97, 98.

Divers expedients are used to correct the effects of this rule; as by passing an explanatory act, if anything has been omitted or ill expressed (3 *Hats.*, 278), or an act to enforce, and make more effectual an act, etc., or to rectify mistakes in act, etc., or a committee on one bill may be instructed to receive a clause to rectify the mistakes of another. Thus, June 24, 1635, a clause was inserted in a bill, for rectifying a mistake committed by a clerk in engrossing a bill of supply. 2 *Hats.*, 194, 6. Or the session may be closed for one, two, three, or more days, and a new one commenced. But then all matters depending must be finished, or they fall, and are to begin de novo. 3 *Hats.*, 94, 98. Or a part of the subject may be taken up by another bill, or taken up in a different way. 6 *Grey*, 304, 316.

And in cases of the last magnitude, this rule has not been so strictly and verbally observed as to stop indispensable proceedings altogether. 2 *Hats.*, 92, 98. Thus when the address on the preliminaries of peace in 1782 had been lost by a majority of one, on account of the importance of the question, and smallness of the majority, the same question, in substance, though with some words not in the first, and which might change the opinion of some members, was brought on again and carried, as the motives for it were thought to outweigh the objection of form. 2 *Hats.*, 99, 100.

A second bill may be passed to continue an act of the same session, or to enlarge the time limited for its execution. 2 *Hats.*, 95, 98. This is not in contradiction to the first act.

#### SECTION XLIV.

##### BILLS SENT TO THE OTHER HOUSE.

[All bills passed in the Senate, shall, before they are sent to the House of Representatives, be examined by a committee, consisting of three members, whose duty shall be to examine all bills, amendments, resolutions or motions, before they go out of the possession of the Senate and to make report that they are correctly engrossed, which report shall be entered on the journal. *Rule 33.*]

A bill from the other House is sometimes ordered to lie on the table. 2 *Hats.*, 97.

When bills passed in one house and sent to the other, are grounded on special facts requiring proof, it is usual, either by message or at a conference, to ask the grounds and evidence; and this evidence, whether arising out of papers, or from the examination of witnesses, is immediately communicated. 3 *Hats.*, 48.

#### SECTION XLV.

##### AMENDMENTS BETWEEN THE HOUSES.

When either house, *e. g.*, the House of Commons, sends a bill to the other, the other may pass it with amendments. The regular progression in this case is, that the commons disagree to the amendment; the lords insist on it; the commons insist on their disagree-

\* This rule now fixes the limitation.

ment; the lords adhere to their amendment; the commons adhere to their disagreement. The term of insisting may be repeated as often as they choose to keep the question open. But the first adherence by either renders it necessary for the other to recede or adhere also; when the matter is usually suffered to fall. 10 *Grey*, 148. Latterly, however, there are instances of their having gone to a second adherence. There must be an absolute conclusion of the subject somewhere, or otherwise transactions between the houses would become endless. 3 *Hats.*, 268, 270. The term of insisting, we are told by Sir John Trevor, was then (1679) newly introduced into parliamentary usage by the lords. 7 *Grey*, 94. It was certainly a happy innovation, as it multiplies the opportunities of trying modifications which may bring the houses to concurrence. Either house, however, is free to pass over the term of insisting, and to adhere in the first instance; 10 *Grey*, 146; but it is not respectful to the other. In the ordinary parliamentary course, there are two free conferences, at least, before an adherence. 10 *Grey*, 147.

Either house may recede from its amendment and agree to the bill; or recede from their disagreement to the amendment, and agree to the same absolutely, or with an amendment; for here the disagreement and receding destroy one another, and the subject stands as before the disagreement. *Elysime*, 23, 27; 9 *Grey*, 476.

But the House cannot recede from, or insist on its own amendment, with an amendment; for the same reason that it cannot send to the other house an amendment to its own act after it has passed the act. They may modify an amendment from the other house by ingrafting an amendment on it, because they have never assented to it; but they cannot amend their own amendment, because they have on the question, passed it in that form. 9 *Grey*, 363; 10 *Grey*, 240. In the Senate, March 29, 1798. Nor where one house has adhered to their amendment, and the other agrees with an amendment, can the first house depart from the form which they have fixed by an adherence.

In the case of a money bill, the lords' proposed amendments become, by delay, confessedly necessary. The commons, however, refused them, as infringing on their privileges as to money bills; but they offered themselves to add to the bill a proviso to the same effect, which had no coherence with the lords' amendments; and urged that it was an expedient warranted by precedent, and not unparliamentary in a case become impracticable, and irremediable in any other way. 3 *Hats.*, 256, 266, 270, 271. But the lords refused, and the bill was lost. 1 *Chand.*, 288. A like case, 1 *Chand.*, 311. So the commons resolved that it was unparliamentary to strike out, at a conference, anything in a bill which had been agreed and passed by both Houses. 6 *Grey*, 274; 1 *Chand.*, 312.

A motion to amend an amendment from the other House takes precedence of a motion to agree or disagree.

A bill originating in one House is passed by the other with an amendment.

The originating House agrees to their amendment with an amendment. The other may agree to their amendment with an amendment, that being only in the 2d and not the 3d degree; for, as to the amending House, the first amendment with which they passed the bill is a part of its text; it is the only text they have agreed to. The amendment to that text by the originating House, therefore, is only in the first degree, and the amendment to that again by the amending House is only in the 2d, to wit: an amendment to an amendment, and so admissible. Just so, when, on a bill from the originating House, the other, at its second reading makes an amendment; on the third reading this amendment is become the text of the bill, and if an amendment to it be moved, an amendment to that amendment may also be moved, as being only in the 2d degree.

## SECTION XLVI.

### CONFERENCES.

It is on the question of amendments between the Houses that conferences are usually asked; but they may be asked in all cases of difference of opinion between the two Houses on matters depending between them. The request of a conference, however, must always be with the House which is possessed of the papers. 3 *Hats.*, 81; 1 *Grey*, 425.

Conferences may be either simple or free. At a conference simply, written reasons are prepared by the House asking it, and they are read and delivered, without debate, to the managers of the other House at the conference; but are not then to be answered; 4 *Grey*, 144. The other House, then, if satisfied, vote the reason satisfactory, or say nothing; if not satisfied, they resolve them not satisfactory, and ask a conference on the subject of the last conference, where they read and deliver, in like manner, written answers to those reasons. 3 *Grey*, 183. They are meant chiefly to record the jurisdiction of each House to the nation at large, and to posterity, and in proof that the miscarriage of a necessary measure is not

imputable to them. 3 *Grey*, 255. At free conferences the managers discuss, viva voce and freely, and interchange propositions for such modifications as may be made in a parliamentary way, and may bring the sense of the two Houses together. And each party reports in writing to their respective Houses the substance of what is said on both sides, and it is entered in their journals. 9 *Grey*, 220; 3 *Hats.*, 280. This report can not be amended or altered, as that of a committee may be. *Journal of Senate, May 24, 1796.*

A conference may be asked, before the House asking it has come to a resolution of disagreement, insisting or adhering. 3 *Hats.*, 269, 341. In which case the papers are not left with the other conferees, but are brought back to be the foundation of the vote to be given. And this is the most reasonable and respectful proceeding; for, as was urged by the lords on a particular occasion, "it is held vain, and below the wisdom of Parliament, to reason or argue against fixed resolutions, and upon terms of impossibility to persuade." 3 *Hats.*, 226. So the commons say, "an adherence is never delivered at a free conference, which implies debate." 10 *Grey*, 137. And on another occasion the lords made it an objection that the commons had asked a free conference after they had made resolutions of adhering. It was then affirmed, however, on the part of the commons, that nothing was more parliamentary than to proceed with free conferences after adhering (3 *Hats.*, 269), and we do in fact see inferences of conferences, or of free conference, asked after the resolution of disagreeing, (3 *Hats.*, 251, 253, 260, 286, 291, 316, 349); of insisting (*Ib.*, 280, 296, 299, 319, 323, 355); of adhering (269, 270, 283, 300); and even of a second or final adherence. 3 *Hats.*, 270. And in all cases of conference asked after a vote of disagreement, etc., the conferees of the House asking it are to leave the papers with the conferees of the other; and in one case where they refused to receive them, they were left on the table in the conference chamber. *Ib.*, 317, 323, 354; 10 *Grey*, 146.

After a free conference, the usage is to proceed with free conferences, and not return again to a conference. 3 *Hats.*, 270; 9 *Grey*, 229.

After a conference denied, a free conference may be asked. 1 *Grey*, 45.

When a conference is asked, the subject of it must be expressed, or the conference not agreed to. *Ord. H. Com.*, 89; 1 *Grey*, 425; 8 *Grey*, 31. They are sometimes asked to inquire concerning an offense or default of a member of the other House. 6 *Grey*, 181; 1 *Chand.*, 304. Or the failure of the other House to present to the King a bill passed by both Houses. 8 *Grey*, 302. Or on information received, and relating to the safety of the nation. 10 *Grey*, 171. Or when the methods of Parliament are thought by the one House to have been departed from by the other, a conference is asked to come to a right understanding thereon. 10 *Grey*, 148. So when an unparliamentary message has been sent, instead of answering it, they ask a conference. 3 *Grey*, 155. Formerly an address or article of impeachment, or a bill with amendments, or a vote of the House, or concurrence in a vote, or a message from the King, were sometimes communicated by way of conference. 6 *Grey*, 123, 300, 387; 7 *Grey*, 80; 8 *Grey*, 210, 255; 1 *Torbuck's Deb.*, 278; 10 *Grey*, 293; 1 *Chandler*, 49, 287. But this is not the modern practice. 8 *Grey*, 255.

A conference has been asked after the first reading of the bill, 1 *Grey*, 194. This is a singular instance.

## SECTION XLVII.

## MESSAGES.

Messages between the Houses are to be sent only while both Houses are sitting. 2 *Hats.*, 15. They are received during debate without adjourning the debate. 3 *Hats.*, 22.

[In Senate the messengers are introduced in any state of business, except: 1. While a question is putting. 2. While the yeas and nays are calling. 3. While the ballots are counting. *Rule 47.* The first case is short; the second and third are cases where any interruption might occasion errors difficult to be corrected. So arranged June 15, 1788.]

In the House of Representatives, as in Parliament, if the House be in committee when a messenger attends, the Speaker takes the chair to receive the message, and then quits it to return into committee, without any question or interruption. 4 *Grey*, 226.

Messengers are not saluted by the members, but by the Speaker of the House. 2 *Grey*, 253, 274.

If messengers commit an error in delivering their message, they may be admitted or called in to correct their message. 4 *Grey*, 41. Accordingly, March 13, 1800, the Senate having made two amendments to a bill from the House of Representatives, their Secretary, by mistake, delivered one only, which being inadmissible by itself, that House disagreed, and notified the Senate of their disagreement. This produced a discovery of the mistake. The Secretary was sent to the other House to correct his mistake, the correction was received, and the two amendments acted on de novo.

As soon as the messenger, who has brought the bills from the other House, has retired, the Speaker holds the bills in his hand, and acquaints the House "that the other House have by their messenger sent certain bills," and then reads their titles, and delivers them to the Clerk, to be safely kept till they shall be called for to be read. *Hakew.*, 178.

It is not the usage for one House to inform the other by what numbers a bill has passed. 10 *Grey*, 150. Yet they have sometimes recommended a bill as of great importance, to the consideration of the House to which it is sent. 3 *Hats.*, 25. Nor when they have rejected a bill from the other House, do they give notice of it; but it passes sub silento, to prevent unbecoming altercations. *Blackst.*, 183.

[But in Congress the rejection is notified by message to the House in which the bill originated.]

A question is never asked by the one House of the other by way of message, but only at a conference; for this is an interrogatory, not a message. 3 *Grey*, 151, 181.

When a bill is sent by one House to the other, and is neglected, they may send a message to remind them of it. 3 *Hats.*, 25; 5 *Grey*, 154. But if it be mere inattention, it is better to have it done informally, by communication between the Speakers or members of the two Houses.

Where the subject of a message is of a nature that can properly be communicated to both houses of Parliament, it is expected that this communication should be made to both on the same day. But where a message was accompanied with an original declaration, signed by the party to which the message referred, its being sent to one house was not noticed by the other, because the declaration, being original, could not possibly be sent to both houses at the same time. 2 *Hats.*, 260, 261, 262.

The King having sent original letters to the commons, afterwards desires they may be returned, that he may communicate them to the lords. 1 *Chandler*, 303.

## SECTION XLVIII.

### ASSENT.

The House which has received a bill and passed it, may present it for the King's assent, and ought to do it, though they have not by message notified to the other their passage of it. Yet the notifying by message is a form which ought to be observed between the two houses, from motives of respect and good understanding. 2 *Hats.*, 142. Were the bill to be withheld from being presented to the King, it would be an infringement of the rules of Parliament. *Ib.*

[When a bill has passed both houses of Congress, the house last acting on it notifies its passage to the other, and delivers the bill to the Joint Committee of Enrollment, who see that it is truly enrolled in parchment.] When the bill is enrolled, it is not to be written in paragraphs, but solidly, and all of a piece, that the blanks between the paragraphs may not give room for forgery. 9 *Grey*, 143. [It is then put in the hands of the Clerk of the House of Representatives to have it signed by the Speaker. The Clerk then brings it by way of message to the Senate to be signed by their President. The Secretary of the Senate returns it to the Committee of Enrollment, who present it to the President of the United States. If he approve, he signs, and deposits it among the rolls in the office of the Secretary of State, and notifies by message the house in which it originated that he has approved and signed it: of which that house informs the other by message. If the President disapproves, he is to return it with his objections to that house in which it shall have originated, who are to enter the objections at large on their journal, and proceed to reconsider it. If, after such reconsideration, two-thirds of that house shall agree to pass the bill, it shall be sent together with the President's objections to the other house, by which it shall likewise be reconsidered; and if approved by two-thirds of that house, it shall become a law. If any bill shall not be returned by the President within ten days (Sundays excepted) after it shall have been presented to him, the same shall be a law, in like manner as if he had signed it, unless the Congress by its adjournment prevent its return; in which case it shall not be a law. *Const. U. S.*, I, 7.]

[Every order, resolution or vote, to which the concurrence of the Senate and House of Representatives may be necessary (except on a question of adjournment), shall be presented to the President of the United States, and before the same shall take effect, shall be approved by him; or being disapproved by him, shall be repassed by two-thirds of the Senate and House of Representatives, according to the rules and limitations prescribed in the case of a bill. *Const. U. S.*, I, 7.]

## SECTION XLIX.

## JOURNALS.

[Each house shall keep a journal of its proceedings, and from time to time publish the same, excepting such parts as may, in their judgment, require secrecy. *Const.*, I, 5.]

[The proceedings of the Senate, when not acting as in a Committee of the Whole, shall be entered on the journals as concisely as possible, care being taken to detail a true account of the proceedings. Every vote of the Senate shall be entered on the journals, and a brief statement of the contents of each petition, memorial, or paper presented to the Senate, be also inserted on the journal. *Rule 33.*]

[The titles of bills, and such parts thereof only, as shall be affected by proposed amendments, shall be inserted on the journals. *Rule 32.*]

If a question is interrupted by a vote to adjourn, or to proceed to the orders of the day, the original question is never printed in the journal, it never having been a vote, nor introductory to any vote; but when suppressed by the previous question, the first question must be stated, in order to introduce and make intelligible the second. *2 Hats.*, 83.

So also when a question is postponed, adjourned, or laid on the table, the original question, though not yet a vote, must be expressed in the journals; because it makes part of the vote of postponement, adjourning, or laying it on the table.

Where amendments are made to a question, those amendments are not printed in the journals, separated from the question; but only the question as finally agreed to by the House. The rule of entering in the journals only what the House has agreed to, is founded in great prudence and good sense; as there may be many questions proposed, which it may be improper to publish to the world in the form in which they are made. *2 Hats.*, 85.

[In both houses of Congress, all questions whereon the yeas and nays are desired by one-fifth of the members present, whether decided affirmatively or negatively, must be entered on the journals. *Const.*, I, 5.]

The first order for printing the votes of the House of Commons was October 30, 1685. *1 Chandler*, 337.

Some judges have been of opinion that the journals of the House of Commons are no records, but only remembrances. But this is not law. *Hob.*, 110, 111; *Lex. Parl.*, 114, 115; *Jour. H. C.*, Mar. 17, 1592; *Hale, Parl.*, 105. For the lords in their house have power of judicature, the commons in their house have power of judicature; and both houses together have power of judicature; and the Book of the Clerk of the House of Commons is a record, as is affirmed by act of Parl. 6 *H.* 8 c. 16; 4 *Inst.*, 23, 24; and every member of the House of Commons hath a judicial place. 4 *Inst.*, 15. As records they are open to every person, and a printed vote of either house is sufficient ground for the other to notice it. Either may appoint a committee to inspect the journals of the other, and report what has been done by the other in any particular case. *2 Hats.*, 361; 3 *Hats.*, 27-30. Every member has a right to see the journals, and take and publish votes from them. Being a record, every one may see and publish them. 6 *Grey*, 118, 119.

On information of a mis-entry or omission of an entry in the journal, a committee may be appointed to examine and rectify it, and report it to the House. *2 Hats.*, 194, 5.

## SECTION L.

## ADJOURNMENT.

The two houses of Parliament have the sole, separate and independent power of adjourning each their respective Houses. The King has no authority to adjourn them; he can only signify his desire, and it is in the wisdom and prudence of either House to comply with his requisition, or not, as they see fitting. *2 Hats.*, 332; 1 *Blackstone*, 186; 5 *Grey*, 122.

[By the Constitution of the United States a smaller number than a majority may adjourn from day to day. I, 5. But "neither House, during the session of Congress, shall, without the consent of the other, adjourn for more than three days, nor to any other place than that in which the two Houses shall be sitting." I, 5. And in case of disagreement between them, with respect to the time of adjournment, the president may adjourn them to such time as he shall think proper. *Const.*, II, 3.]

A motion to adjourn, simply, cannot be amended, as by adding "to a particular day;" but must be put simply "that this House do now adjourn;" and if carried in the affirmative, it is adjourned till the next sitting day, unless it has come to a previous resolution, "that at its rising it will adjourn to a particular day," and then the House is adjourned to that day. *2 Hats.*, 82.



Where it is convenient that the business of the House be suspended for a short time, as for a conference presently to be held, etc., it adjourns during pleasure. 2 *Hats.*, 305; or for a quarter of an hour. 5 *Grey*, 331.

If a question be put for adjournment, it is no adjournment till the Speaker pronounces it. 5 *Grey*, 137. And from courtesy and respect, no member leaves his place till the Speaker has passed on.

## SECTION LI.

## A SESSION.

Parliament have three modes of separation, to wit: By adjournment, by prorogation or dissolution by the King, or by the efflux of the term for which they were elected. Prorogation or dissolution constitutes there what is called a session, provided some act has passed. In this case all matters depending before them are discontinued, and at their next meeting are to be taken up de novo, if taken up at all. 1 *Blackst.*, 186. Adjournment, which is by themselves, is no more than a continuance of the session from one day to another, or for a fortnight, a month, etc., ad libitum. All matters depending remain in statu quo, and when they meet again, be the term ever so distant, are resumed, without any fresh commencement, at the point at which they were left. 1 *Lev.*, 165; *Lex. Parl.*, c. 2; 1 *Ro. Rep.*, 29; 4 *Inst.*, 7, 27, 28; *Hutt.*, 61; 1 *Mod.*, 252; *Ruffh. Jac. L. Dict. Parliament*; 1 *Blackst.*, 186. Their whole session is considered in law but as one day, and has relation to the first day thereof. *Bro. Abr. Parliament*, 86.

Committees may be appointed to sit during a recess by adjournment, but not by prorogation. 5 *Grey*, 374; 9 *Grey*, 350; 1 *Chandler*, 50. Neither House can continue any portion of itself in any parliamentary function beyond the end of the session without the consent of the other two branches. When done, it is by a bill constituting them commissioners for the particular purpose.

[Congress separate in two ways only, to wit: by adjournment, or dissolution by the efflux of their time. What, then, constitutes a session with them? A dissolution closes one session, and the meeting of the new Congress begins another. The Constitution authorizes the President, "on extraordinary occasions to convene both houses or either of them." (I. 3.) If convened by the President's proclamation, this must begin a new session, and of course determine the preceding one to have been a session. So if it meets under the clause of the Constitution, which says, "the Congress shall assemble at least once in every year, and such meeting shall be on the first Monday in December, unless they shall by law appoint a different day" (I. 4), this must begin a new session; for even if the last adjournment was to this day, the act of adjournment is merged in the higher authority of the Constitution, and the meeting will be under that and not under their adjournment. So far we have fixed landmarks for determining sessions. In other words, it is declared by the joint vote authorizing the President of the Senate and Speaker to close the session on a fixed day, which is usually in the following form: *Resolved by the Senate and House of Representatives*, That the President of the Senate and Speaker of the House of Representatives be authorized to close the present session by adjourning their respective Houses on the —— day of ——.]

When it was said above that all matters depending before Parliament were discontinued by the determination of the session, it was not meant for judiciary cases depending before the House of Lords, such as impeachments, appeals and writs of error. These stand, continued, of course, to the next session. *Raym.*, 120, 381; *Ruffh. Jac. L. D., Parliament*.

[Impeachments stand, in like manner, continued before the Senate of the United States.]

## SECTION LII.

## TREATIES.

[The President of the United States has power, by and with the advice and consent of the Senate, to make treaties, provided two-thirds of the Senators present concur. *Const. U. S.*, II., 2.]

[All confidential communications made by the President of the United States to the Senate, shall be by the members thereof kept secret; and that all treaties which may hereafter be laid before the Senate, shall also be kept secret, until the Senate shall, by their resolution, take off the injunction of secrecy. *Rule 39.*]

Treaties are legislative acts. A treaty is the law of the land. It differs from other laws only as it must have the consent of a foreign nation, being but a contract with respect to that nation. In all countries, I believe, except England, treaties are made by the legislative power; and there also, if they touch the laws of the land, they must be approved by

Parliament. *Ware v. Hayton*, 3 *Dallas' Rep.*, 323. It is acknowledged, for instance, that the King of Great Britain cannot by a treaty make a citizen of an alien. *Vattel*, b. 1, c. 19, sec. 214. An act of Parliament was necessary to validate the American treaty of 1783. And abundant examples of such acts can be cited. In the case of the treaty of Utrecht, in 1712, the commercial articles required the concurrence of Parliament; but a bill brought in for that purpose was rejected. France, the other contracting party, suffered these articles, in practice, to be not insisted on, and adhered to the rest of the treaty. 4 *Russell's Hist. Mod. Europe*, 457; 2 *Smollet*, 242, 246.

[By the Constitution of the United States this department of legislation is confined to two branches only of the ordinary legislature; the President originating and the Senate having a negative. To what subjects this power extends has not been defined in detail by the Constitution; nor are we entirely agreed among ourselves. 1. It is admitted that it must concern the foreign nation party to the contract, or it would be a mere nullity, *res inter alios acta*. 2. By the general power to make treaties, the Constitution must have intended to comprehend only those subjects which are usually regulated by treaty, and cannot be otherwise regulated. 3. It must have meant to except out of these rights to the States; for surely the President and Senate cannot do by treaty what the whole government is interdicted from doing in any way. 4. And also to except those subjects of legislation in which it gave a participation to the House of Representatives. This last exception is denied by some, on the ground that it would leave very little matter for the treaty power to work on. The less the better, say others. The Constitution thought it wise to restrain the Executive and Senate from entangling and embroiling our affairs with those of Europe. Besides, as the negotiations are carried on by the Executive alone, the subjecting to the ratification of the representative such articles as are within their participation, is no more inconvenient than to the Senate. But the ground of this exception is denied as unfounded. For examine, *e. g.*, the treaty of commerce with France, and it will be found that, out of thirty-one articles, there are not more than small portions of two or three of them which would not still remain as subjects of treaties, untouched by these exceptions.]

Treaties being declared, equally with the laws of the United States, to be the supreme law of the land, it is understood that an act of the legislature alone can declare them infringing and rescinded. This was accordingly the process adopted in the case of France in 1793.

[It has been the usage for the Executive, when it communicates a treaty to the Senate for their ratification, to communicate also the correspondence of the negotiators. This having been omitted in case of the Prussian treaty, was asked by a vote of the House, of February 12, 1800, and was obtained. And in December, 1800, the convention of that year between the United States and France, with the report of the negotiations by the envoys, but not their instructions, being laid before the Senate, the instructions were asked for, and communicated by the President.]

[The mode of voting on questions of ratification is by nominal call.]

[Whenever a treaty shall be laid before the Senate for ratification, it shall be read a first time for information only; when no motion to reject, ratify, or modify the whole, or any part, shall be received. Its second reading shall be for consideration, and on a subsequent day, when it shall be taken up as in a committee of the whole, and every one shall be free to move a question on any particular article, in this form: "Will the Senate advise and consent to the ratification of this article?" or to propose amendments thereto, either by inserting or by leaving out words, in which last case the question shall be, "shall the words stand part of the article?" And in every one of the said cases, the concurrence of two-thirds of the Senators present shall be requisite to decide affirmatively. And when, through the whole, the proceedings shall be stated to the House, and questions being again severally put thereon, for confirmation, or new ones proposed, requiring in like manner a concurrence of two-thirds for whatever is retained or inserted.]

[The votes so confirmed shall, by the House, or a committee thereof, be reduced into the form of a ratification, with or without modifications, as may have been decided, and shall be proposed on a subsequent day, when every one shall again be free to move amendments, either by inserting or leaving out words; in which last case the question shall be, "Shall the words stand part of the resolution?" And in both cases the concurrence of two-thirds shall be requisite to carry the affirmative; as well as on the final question to advise and consent to the ratification in the form agreed to. *Rule 37.*]

[When any question may have been decided by the Senate, in which two-thirds of the members present are necessary to carry the affirmative, any member who voted on that side which prevailed in the question may be at liberty to move for a reconsideration, and a motion for reconsideration shall be decided by a majority of votes. *Rule 37.*]

## SECTION LIII.

## IMPEACHMENT.

[The House of Representatives shall have the sole power of impeachment. *Const. U. S., I, 3.*]

[The Senate shall have the sole power to try all impeachments. When sitting for that purpose, they shall be on oath or affirmation. When the President of the United States is tried, the Chief Justice shall preside; and no person shall be convicted without the concurrence of two-thirds of the members present. Judgment in cases of impeachment shall not extend further than to removal from office, and disqualification to hold and enjoy any office of honor, trust or profit under the United States. But the party convicted shall nevertheless be liable and subject to indictment, trial, judgment and punishment according to law. *Const., I, 3.*]

[The President, Vice President, and all civil officers of the United States, shall be removed from office on impeachment for, and conviction of, treason, bribery, or other high crimes and misdemeanors. *Const., II, 4.*]

[The trial of crimes, except in cases of impeachment, shall be by jury. *Const., III, 2.*]

These are the provisions of the Constitution of the United States on the subject of impeachments. The following is a sketch of some of the principles and practices of England on the same subject.

*Jurisdiction.* The Lords cannot impeach any to themselves, nor join in the accusation, because they are the judges. *Seld. Judic. in Parl.*, 12, 63. Nor can they proceed against a commoner but on complaint of the Commons. *Ib.*, 84. The Lords may not, by the law, try a commoner for a capital offense, on the information of the King or a private person, because the accused is entitled to a trial by his peers generally; but on accusation by the House of Commons, they may proceed against the delinquent, of whatsoever degree, and whatsoever be the nature of the offense; for there they do not assume to themselves trial at common law. The commons are then instead of a jury, and the judgment is given on their demand, which is instead of a verdict. So the Lords do only judge, but not try the delinquent. *Ib.*, 6, 7. But Wooddeson denies that a commoner can now be charged capitally before the Lords, even by the commons; and cites Fitzharris's case, 1681, impeached for high treason, where the Lords remitted the prosecution to the inferior court. 8 *Grey's Deb.*, 325-7; *Wooddeson*, 601, 576; 3 *Seld.*, 1610, 1619, 1641; 4 *Blackst.*, 25; 73 *Seld.*, 1604, 1618; 9, 1656.

*Accusation.* The Commons, as the grand inquest of the nation, become suitors for penal justice. 2 *Woodd.*, 597; 6 *Grey*, 356. The general course is to pass a resolution containing a criminal charge against the supposed delinquent, and then to direct some member to impeach him by oral accusation, at the bar of the House of Lords, in the name of the Commons. The person signifies that the articles will be exhibited, and desires that the delinquent may be sequestered from his seat, or be committed, or that the peers will take order from his appearance. *Sach. Trial*, 329; 2 *Woodd.*, 602, 605; *Lords' Jour.*, 3 *June*, 1701, 101; 1 *Wms.*, 616; 6 *Grey*, 324.

*Process.* If a party do not appear, proclamations are to be issued, giving him a day to appear. On their return they are strictly examined. If any error be found in them, a new proclamation issues, giving a short day. If he appear not, his goods may be arrested and they may proceed. *Seld. Judd.*, 98, 99.

*Articles.* The accusation (articles) of the Commons is substituted in place of an indictment. Thus, by the usage of Parliament, in impeachment for writing or speaking, the particular words need not be specified. *Sach. Tr.*, 325; 2 *Woodd.*, 602, 605; *Lords' Jour.*, 3 *June*, 1701; 1 *Wms.*, 616.

*Appearance.* If he appears, and the case be capital, he answers in custody; though not if the accusations be general. He is not to be committed but on special accusations. If it be for a misdemeanor only, he answers, a Lord in his place, a Commoner at the bar, and not in custody, unless, on the answer, the Lords find cause to commit him, till he finds sureties to attend, and lest he should fly. *Seld. Judd.*, 98, 99. A copy of the articles is given him, and a day fixed for his answer. *T. Ray*; 1 *Rushw.*, 268; *Fost.*, 232; 1 *Clar. Hist. of the Reb.*, 379. Or a misdemeanor his appearance may be in person, or he may answer in writing, or by attorney. *Seld. Judd.*, 100. The general rule on accusations for a misdemeanor is, that in such a state of liberty or restraint as the party is when the commons complain of him, in such he is to answer. *Ib.*, 101. If previously committed by the commons, he answers as a prisoner. But this may be called in some sort *judicium parium suorum*. *Ib.* In misdemeanors the party has a right to counsel by the common law; but not in capital cases. *Seld. Judd.*, 102-5.

*Answer.* The answer need not observe great strictness of form. He may plead guilty as to part, and defend as to the residue; or, saving all exceptions, deny the whole or give a particular answer to each article separately. 1 *Rush.*, 274; 1 *Rush.*, 1374; 12 *Parl. Hist.*, 442; 3 *Lords' Jour.*, 13 Nov., 1643; *Woodd.*, 607. But he cannot plead a pardon in bar to the impeachment. 2 *Woodd.*, 615; 2 *St. Tr.*, 735.

*Replication, rejoinder, etc.* There may be a replication, rejoinder, etc. *Sel. Jud.*, 114; 8 *Grey's Deb.*, 233; *Sach. Tr.*, 15; *Journ. H. of Commons*, 6 March, 1640, 1.

*Witnesses.* The practice is to swear the witnesses in open House, and then examine them there; or a committee may be named, who shall examine them in committee, either on interrogatories agreed on in the House, or such as the committee in their discretion shall demand. *Seld. Jud.*, 120, 123.

*Jury.* In the case of Alice Pierce (1 R. 2), a jury was empaneled for her trial before a committee. *Seld. Jud.*, 123. But this was on a complaint, not on impeachment by the commons. *Seld. Jud.*, 163. It must also have been for a misdemeanor only, as the lords spiritual sat in the case, which they do on misdemeanors, but not in capital cases. *Id.*, 148. The judgment was a forfeiture of all her lands and goods. *Id.*, 188. This, Selden says, is the only jury he finds recorded in Parliament for misdemeanor; but he makes no doubt, if the delinquent doth put himself on trial of his country a jury ought to be impaneled, and he adds that it is not so on impeachment by the commons; for they are in loco proprio, and there no jury ought to be impaneled. *Id.*, 124. The *Ld. Berkeley*, 6 E., 3, was arraigned for the murder of L., 2, on an information on the part of the King, and not impeachment of the commons; for then they had been patria sua. He waived his peerage, and was tried by a jury of Gloucestershire and Warwickshire. *Id.*, 125. In 1 H., 7, the commons protest that they are not to be considered as parties to any judgment given, or hereafter to be given in Parliament. *Seld. Jud.*, 133. They have been generally and more justly considered, as is before stated, as the grand jury; for the conceit of Selden is certainly not accurate, and they are the patria sua of the accused, and that the Lords do only judge, but not try. It is undeniable that they do try; for they examine witnesses as to the facts, and acquit or condemn, according to their own belief of them. And Lord Hale says, "the peers are judges of law as well as of fact;" (2 *Hale*, P. C., 275); consequently of fact as well as of law.

*Presence of Commons.* The Commons are to be present at the examination of witnesses. *Seld. Jud.*, 124. Indeed, they are to attend throughout, either as a committee of the whole House, or otherwise, at discretion, appoint managers to conduct the proofs. *Rushw. Tr. of Straff.*, 37; *Com. Journ.*, 4 Feb., 1703-10; 2 *Woodd.*, 614. And judgment is not to be given till they demand it. *Seld. Jud.*, 124. But they are not to be present on impeachment when the Lords consider of the answer of proofs and determine of their judgment. Their presence, however, is necessary at the answer and judgment in cases capital (*Id.*, 58, 159) as well as not capital (163). The Lords debate the judgment among themselves. Then the vote is first taken on the question of guilty or not guilty; and if they convict, the question, or particular sentence, is out of that which seemeth to be most generally agreed on. *Seld. Jud.*, 167. 2 *Woodd.*, 612.

*Judgment.* Judgments in Parliament, for death, have been strictly guided per legem terræ, which they cannot alter; and not at all according to their discretion. They can neither omit any legal part of the judgment nor add to it. Their sentence must be secundum, non ultra legem. *Seld. Jud.*, 168-171. This trial, though it varies in external ceremony, yet differs not in essentials from criminal prosecutions before inferior courts. The same rules of evidence, the same legal notions of crimes and punishments, prevailed; for impeachments are not framed to alter the law, but to carry it into more effectual execution against two powerful delinquents. The judgment, therefore, is to be such as is warranted by legal principles or precedents. 6 *Sta., Tr.*, 14; 2 *Woodd.*, 611. The chancellor gives judgment in misdemeanors; the lord high steward formerly in cases of life and death. *Seld. Jud.*, 180. But now the steward is deemed not necessary. *Fost.*, 144; 2 *Woodd.*, 613. In misdemeanors the greatest corporal punishment hath been imprisonment. *Seld. Jud.*, 181. The King's assent is necessary in capital judgments (2 *Woodd.*, 614, contra), but not in misdemeanors. *Seld. Jud.*, 136.

*Continuance.* An impeachment is not discontinued by the dissolution of Parliament, but may be resumed by the new Parliament. *T. Ray.*, 383; 4 *Com. Journ.*, 23 Dec., 1790; *Lords' Jour.*, May 15, 1791; 2 *Woodd.*, 618.

## CUSTOMS, PRECEDENTS AND FORMS.

---

### *Organization.*

The Legislature convenes at 12 o'clock, M., on the 2d Wednesday of January in every odd numbered year.

Custom, so prevalent and so ancient as to have the force of law, has made it the duty of the Chief Clerk of the previous Assembly to call to order, and to conduct the proceedings generally, until a Speaker is chosen.

The Secretary of State furnishes to the clerk a certified statement of the names of the members elect, which is read. The members then advance to the Clerk's desk, generally the delegation of each county by itself, and subscribe to the oath of office.

It often happens, that by neglect of the proper county officer, to return the proceedings of the county canvassers, some members find their election not to be on record in the Secretary's office. In such case the certificate held by the member himself should be produced to the Clerk. This answers every purpose, and should always be secured by members elect, from the clerk of their county.

The oath of office is then administered to the members elect. It may be administered by the Speaker, the President of the Senate, the Governor, Secretary of State, Attorney General, or any of the Judges of the Supreme Court. It has been administered in this state, usually, by one of the judges. Members coming in after the first day of the session are sworn in by the Speaker.

After all are sworn, the roll is called, when, if a quorum is found to be present, the Clerk declares the House to be qualified and competent to proceed to business.

If the parties in the Assembly have determined their choice for officers, the election proceeds forthwith; if not, an adjournment is had until the next day.

The election for Speaker, Clerk and Sergeant-at-Arms is required to be *viva voce*, and these are the only offices the Assembly can fill.

The roll is called, and each member announces audibly the name of the candidate of his choice.

The clerk announces the result, and names a committee to conduct the Speaker elect to the chair. The other elections proceed in the same manner, except that when the result is announced by the Speaker the officer elect advances to the Clerk's desk and is sworn in by the Speaker.

A committee is then appointed to wait on the Senate, and inform it that the Assembly is organized; or the Clerk is directed by resolution, to inform the Senate of the fact.

A joint committee of both Houses is then appointed to convey a like message to the Governor, and inform him that the Houses are in readiness to receive any communication from him.

The Senate and Assembly have usually assembled in joint convention in the Assembly Chamber, upon some day and hour suggested by the Governor during the first week of the session to hear his annual message, but the message has sometimes been read separately to each House by the clerks thereof.

The message has been read usually by the Governor himself, but sometimes by his Private Secretary, and sometimes by the Clerk of one of the Houses.

At the first opportunity after hearing the message read, the various recommendations therein contained, are referred, by resolution, to appropriate standing committees or select committees.

In the Assembly standing committees are appointed by the Speaker at as early a day in the session as is possible. In the Senate, the committees are appointed by resolution of that body. The custom is for the party having the majority to agree upon their members of the committees, in caucus. The list is then handed to the other party, and the balance of the members are named. When thus completed, the list is offered in the Senate in the form of a resolution, that the standing committees be as therein named.

### *Drawing of Seats.*

The drawing of seats by lot has been observed since the Assembly first took possession of the new Assembly Chamber.

The method heretofore pursued is as follows:

The members leave their seats, and take places in the open area behind their seats. The Clerk having placed in a box, slips of paper containing the names of the members respectively, a page or messenger draws them therefrom. The Clerk announces each name as it is drawn, and the member named selects his seat, and occupies it until the drawing is completed. In the Senate the seats are usually placed in such manner as will be most agreeable to the Senators.

### *Compensation.*

#### OF MEMBERS.

Each member of the legislature shall receive for his services for and during a regular session, the sum of five hundred dollars, and ten cents for every mile he shall travel in going to and returning from the place of meeting of the legislature on the most usual route. In case of an extra session of the legislature, no additional compensation shall be allowed to any member thereof, either directly or indirectly, except for mileage, to be computed at the same rate as for a regular session. No stationery, newspapers, postage or other perquisite, except the salary and mileage above provided, shall be received from the state by any member of the legislature for his services, or in any other manner as such member.—*Amendment to Art. IV, section 21, State Constitution.*

The presiding officers of the senate and assembly shall issue immediately after the commencement of the annual session of the legislature in each year, to each member of the house over which they respectively preside, who is entitled to receive the same, a certificate countersigned by the chief clerk, showing that such member has taken the prescribed official oath, and the number of miles traveled by him in going to and returning from the place of meeting of the legislature on the most usual route, and thereupon the amount of mileage and salary to which each member is entitled shall be audited and paid out of the state treasury; but when any seat is contested, and notice of such contest has been filed, as required by section one hundred and four, no certificate shall be given, nor shall the secretary of state audit any account for salary or mileage to either claimant, nor either claimant be entitled to receive the same, until the question of the right to such seat shall have been settled. *Sec. 110, R. S., 1878.*

#### OF OFFICERS.

The speaker of the assembly shall be entitled to receive the same compensation, except mileage, allowed to other members of the legislature, for his services as speaker, in addition to his pay as member, to be paid out of the state treasury; but in case of an extra session of the legislature, no extra compensation shall be allowed. *Sec. 111, R. S. 1878.*

### *Officers of the Senate and Assembly.*

#### LEGISLATIVE EMPLOYEES, SENATE.

The officers of the senate, other than the president *ex-officio* and president *pro tempore*, shall be one Chief Clerk, one assistant clerk, one journal clerk, one book-keeper, two proof-

readers, two copy-holders, one index clerk, one enrolling clerk, one custodian of the enrolling room, one clerk of the judiciary committee, one clerk of the joint committee on Claims, one printing page, one sergeant-at-arms, one assistant sergeant-at-arms, one postmaster, one assistant postmaster, one document clerk, one document room attendant, four door keepers, one gallery attendant who shall act as committee room attendant, two attendants, one janitor, one custodian for committee rooms, one night watchman and nine messengers.

#### LEGISLATIVE EMPLOYES, ASSEMBLY.

The officers of the assembly, other than the speaker, shall be one Chief Clerk, one assistant chief clerk, one journal clerk, one assistant journal clerk, one book-keeper, one assistant book keeper, two proof readers, two copy holders, one index clerk, one stationery clerk, one enrolling clerk, one custodian of the enrolling room, one clerk of the judiciary committee, one printing page, one sergeant-at-arms, one assistant sergeant-at-arms, one postmaster, one assistant postmaster, four door-keepers, two gallery attendants who shall act as committee room attendants, one general attendant for the assembly chamber who shall act as policeman, one document clerk, one document room attendant, one porter who shall act as wash-room attendant, one night watchman, two custodians for committee room and eleven messengers.

#### WHEN CHIEF CLERKS MAY EMPLOY AND DISCHARGE.

The Chief Clerks of the senate and assembly shall appoint their own assistants, and may discharge any of said assistants for cause or for the cessation of the work which made their employment necessary, and upon extraordinary occasions, there may be employed in each house, in addition to those named, not to exceed four general clerks.

#### WHEN ADDITIONAL CLERKS MAY BE EMPLOYED.

After the legislature has been in session thirty days, the chief clerks of the senate and assembly may employ two comparing clerks, one assistant index clerk, one assistant enrolling clerk, one ruling clerk, one proof reader, and one copy holder.

#### EMPLOYMENT OF COPYISTS.

The Chief Clerks of the senate and assembly may also employ such copyists as the proper and expeditious transaction of the business of their departments may require.

#### CLERKS OF COMMITTEES.

The committees on engrossed and enrolled bills of the senate and assembly, and the committee on bills on their third reading in the assembly, shall have power to appoint a clerk, should the good of the service demand it. Additional clerks for committees may be employed upon extraordinary occasions therefor, but then only upon joint resolutions of the two houses. The messengers may be assigned for attendance upon committees when necessary.

#### SERGEANT-AT-ARMS.

The Sergeant-at-Arms of each house shall appoint and have full charge of the employes in his department, and shall have full authority to discharge any employes who are found unqualified and unfit for the service assigned to them, and employ competent persons in their place.

#### SALARY AND PER DIEM.

The Chief Clerks of the Senate and Assembly shall receive a salary of eight hundred dollars each for every regular session, and ten dollars *per diem* for each special session, and fifty dollars for opening each session, which shall be in full for all services rendered. The other officers and employes shall receive pay *per diem* as follows: The assistant clerks, journal clerks, book-keeper, assistant book-keeper and sergeant-at-arms five dollars each. The index clerks, proof-readers, enrolling clerks, the assistant sergeant-at-arms, postmasters, document-room clerks, clerk of joint committee on Claims, and clerks of Judiciary committees of each house four dollars each; all other committee clerks three dollars and fifty cents each; the messengers two dollars each; all other clerks and employes three dollars each.

#### COMPENSATION OF COPYISTS.

The copyists shall be paid one dollar per day from the date of their employment, and fifteen cents per folio for enrolling, and ten cents per folio for other copying, the term "folio" meaning one hundred words, full count, and only on accepted work.

#### WHEN COMPENSATION BEGINS.

The compensation of such clerks or employes to date from the time that they subscribe to the oath of office and enter upon the discharge of their duties, such oath of office to be filed with the secretary of state.



NAMES OF EMPLOYES TO BE CERTIFIED TO SECRETARY OF STATE.

The Chief Clerks of the Senate and Assembly, and sergeant-at-arms of each house shall certify to the secretary of state the names of all persons employed in their respective departments, the capacity in which employed, and the amounts respectively due them, which certificate shall be approved by the presiding officer of the house in which they are employed.

ACCOUNTS AUDITED, TO BE PUBLISHED.

Upon such certificate the secretary of state shall draw his warrant upon the state treasurer for the amounts therein named, and the same shall be paid out of the state treasury. At the close of each session of the legislature, the secretary of state shall publish in the official state paper a full list of the accounts so audited.

REPEAL OF CONFLICTING STATUTES.

SECTION 5. All acts and parts of acts conflicting with the provisions of this act are hereby repealed, in so far as they so conflict.—*Chapt. 475, Laws of 1891.*

EMPLOYEES TO ASSIST AT OTHER WORK WHEN REQUIRED.

Every clerk or employe in the chief clerk's or sergeant-at-arms' force, shall assist when required at any other work in the department than that to which he is regularly assigned, when the good of the service can be promoted thereby.

PER DIEM AFTER CLOSE OF SESSION.

No per diem shall be allowed after the close of the session, except for two days to the transcribing and index clerks, each, whose duty it shall be within that time to satisfactorily and fully complete the indexing and transcribing of the Journal, and in case such work is not so completed, a sufficient sum shall be reserved from the pay of the clerk who may make the default, to insure the completion of his work.—*Chapt. 385, Laws of 1891.*

*Duties of Officers.*

PRESIDENT AND SPEAKER.—The duties of these officers are generally defined in Senate Rules 2, 3, and 4, and Assembly Rule 9.

CHIEF CLERKS.—Senate Rules 11 and 43, and Assembly Rules 14, 15, 16 and 17, set forth the duties of these officers. They have the care and custody of all the papers and records, and arrange in its proper order, from day to day, after its inception, all the business of the two Houses. They must, in order to have a proper knowledge of the affairs of their departments, apportion, systematize and personally supervise the labor of all their subordinates, and, when not called therefrom by more important duties, should officiate in person at the reading desk. The duties of their subordinates are properly their duties, as all are performed under their direction, and they are responsible for any deficiencies. It is their duty to prepare and furnish to the public printer, an accurate record of each day's proceedings, and a copy of every bill, report and other thing ordered to be printed. "on the same day such orders are made;" to keep the pay accounts of employes and issue certificates of per diem to them; to deliver the messages of the one House to the other and to sign subpoenas.

It is their duty to prepare an index to the journal, at the close of the session, and to be present at the opening of the next session, and to attend to such preliminary business as may be necessary, and conduct the proceedings therein until a Speaker is elected, and perform the duties of Clerk thereof until their successors are chosen and qualified.

They are by law responsible for the safe keeping of all the bills and other documents in possession of the Legislature, and for the proper registry of all proceedings; and are required at the close of the session, to deposit all papers in their possession as Chief Clerks, properly classified and labeled, with the Secretary of State.

REGULATIONS IN THE DEPARTMENT OF THE CLERK.

To insure a systematic and correct performance of the duties of their departments, the Chief Clerks of the two Houses have established the following regulations:

THE ASSISTANT CLERKS.—It is their special duty:

1. To keep a record of each day's proceedings, and to correct the proof of the same when printed.
2. To officiate at the reading desk when required by the Clerk, and in case of his absence to perform his duties generally.

3. To label and file in the appropriate places all papers presented, with proper dates and references.

4. To select each day all papers ordered to be printed, make the list thereof in a book provided for that purpose, and send them to the State Printer, taking his receipt therefor.

5. To keep a list of all absentees on leave, etc.

**THE BOOK-KEEPER.**— It is his special duty:

1. To keep the register of bills, resolutions, memorials, etc., showing therein, and opposite to each title, all action taken and proceedings had, with regard to such papers.

2. To distribute to the proper committee, or officers, all bills, petitions and other papers referred.

3. To make out all certificates of per diem and mileage, ready for the signature of the Speaker and Clerk.

4. To prepare the message to be delivered to the other House, and when not otherwise occupied, to help the Journal Clerk in the performance of his duties.

**THE ENGRASSING CLERK.**— It is his special duty:

1. To engross all bills ordered to a third reading which the rules require to be engrossed, properly placing all amendments adopted prior to the order for their engrossment.

2. By the direction of the Chief or Journal Clerk to perform any necessary service appertaining to the duties of the other deputies.

**THE ENROLLING CLERK.**— It is his especial duty:

To make clear, legible copies of all bills which have been concurred in, without erasures or interlineations.

**THE TRANSCRIBING CLERK.**— It is his special duty:

To copy the record of the proceedings of the Assembly into a book prepared for that purpose.

#### GENERAL REGULATIONS.

1. Each deputy when not occupied in the performance of his own special duties, is to render such assistance to the Clerk and to his associate deputies as may be in his power, or as the pressure of duties in a particular department may render necessary.

2. The deputies are expected to notify the Chief Clerk of any interference by members or others with their duties, and of all improper approaches or requests made to them by any person. They are not to exhibit to any person any bill or other document in their possession without leave of the Chief Clerk.

3. Perfect courtesy must at all times be maintained toward members, reporters, associate deputies, and all who have business to transact with the department, but interference with legislation cannot be allowed under any circumstances.

*To Members, Officers, and Reporters.*— It is especially requested that no member, officer or reporter will interrupt the Assistant Clerk while engaged in keeping the journal. "No journal, record, account or paper," of any kind, must be taken from the desk, unless by express permission of the Clerk.

**SERGEANT-AT-ARMS.**— This officer is the executive officer of the house. He has charge of the Post Office and other appurtenant conveniences of the Assembly. He controls the police regulations, attends to the warming of the chambers, serves the subpoenas and warrants of the Assembly, announces messages from the Governor and from the Senate, provides rooms for committees, receives from the Superintendent of Public Property all public documents ordered or coming in due course, and distributes the same through the Post Office, or otherwise, to members and officers entitled thereto, and keeps the pay roll of the employes in his department. He is to organize his department with such system that each of his subordinates shall know his precise duties, and he is to see that each performs his duty promptly, thoroughly and courteously. He is required to keep the chamber open from 8 o'clock, A. M. to 10 o'clock, P. M.

He should have the printed bills and other documents in his possession so classified and arranged that he can at once answer any call upon him for them. His assistant assists him generally in the discharge of his duties, and takes his place when he is absent.

**THE POSTMASTER** attends to the receipt and delivery of all mail matter coming to members and officers of the Assembly. Each member has a box in the Post Office of the Assembly corresponding with the number of his seat, in which his mail matter is deposited; and the Postmaster must, by himself or assistant, be at his post from 8 o'clock A. M., until 10 o'clock P. M., and until the adjournment of the Assembly for the day. He receives and forwards all mail matter deposited in his office by members or officers, in time to be mailed from the

**Madison Post Office.** He is to prominently post in the cloak and hat room (which is the members' side of the Post Office), a notice of the hours of closing the Assembly mails. He is entitled to the exclusive use of the Post Office, and no one ought to be admitted thereto except the Sergeant-at-Arms and the Speaker.

THE ASSISTANT-POSTMASTER brings the mail to and from the Madison Post Office, and assists the Postmaster generally in his duties.

THE DOORKEEPERS attend to the principal door; open and close it for the entry and exit of all persons; maintain order in the lobby and vestibule; see that visitors are seated; and that the regulations of the House, in their department are strictly enforced.

The assistant sergeant-at-arms, postmaster, assistant postmaster, porter, watchman, doorkeepers, and gallery, committee-room, and wash-room attendants, are appointed by the sergeant-at-arms, and are responsible to him.

The messengers are appointed by the Speaker, except those in particular attendance upon the Chief Clerk and Sergeant-at-Arms, who are appointed by said officers respectively.

#### DUTIES OF MESSENGERS.

1. To be in attendance from 8 o'clock A. M., until 10 o'clock P. M., every day (Sunday excepted), whether the Assembly is in session or not.
2. To receive the journals and printed bills from the Sergeant-at-Arms, and arrange them in order on the file of each member.
3. Not to leave the Assembly Chamber during the *morning hour*, or absent themselves from the session of the Assembly during an entire day, except upon leave of the Speaker, Clerk or Sergeant-at-Arms.
4. During the morning hour to take the positions assigned to them by the Clerk, and, standing up, so as to see and be seen, hold themselves in readiness to bring all bills, resolutions, etc., from the several members to the Clerk, when presented.
5. After the expiration of the morning hour, when not engaged in filing bills, etc., for the members they have in charge, to answer promptly any call, and render assistance to any member requiring it.
6. To refrain from throwing any paper balls, darts, or other missiles; to move lightly across the Assembly Chamber, and demean themselves respectfully towards every member and officer of the Assembly.

#### *Stationery.*

The superintendent of public property shall furnish at the opening of every session of the legislature stationery as follows: To the lieutenant governor such quantity as shall be necessary to the discharge of his duties, not exceeding thirty dollars in value. Also sufficient stationery for the proper transaction of the business of the Senate and Assembly, to be delivered to the chief clerks upon their written request, specifying the quantity and kind of stationery required, and the department and purpose for which the same is drawn. *Chap. 153, Laws 1882.*

#### *Post-Office Arrangements.*

The Assembly post-office is in charge of a postmaster appointed by the Sergeant-at-Arms. Each member has a separate box; and all mail matter deposited with the postmaster is sent to the Madison post-office by the post-office messenger, at regular hours, corresponding with the hours of closing the mails at the Madison office.

#### *Process of Passing Bills.*

Some diversity of practice exists herein, but the ordinary method in the Assembly is as follows:

A member having prepared a bill and indorsed the title thereof, together with his name, upon the back of it, rises to his feet, at such times as the introduction of bills is in order, and says:

"Mr. Speaker :

If recognized the Speaker responds :

"The gentleman from ——."

The member announces :

"I ask leave to introduce a bill."

The bill is then sent to the Chief Clerk by a Messenger. The Clerk then reads the title of the bill, and the Speaker announces :

"First reading of the bill."

If it is a bill appropriating money, the Clerk reads the bill at length; if not, by its title only; when the Speaker announces:

"Second reading of the bill."

And refers the same to some standing committee, suggested by the member, or, if desired, to a select committee; or to the general file, or, as is usual, the Speaker, of his own motion, makes the reference to such committee as seems to him appropriate.

The bill is, in due course, reported back to the Assembly by the committee, when it is placed in what is called the General File.

Bills in the General File are considered in Committee of the Whole in the exact order in which they are placed upon the file. Proceedings in Committee of the Whole will be elsewhere considered.

After a Committee of the Whole has completed its action upon any bill, and reported the same back to the Assembly, and any recommendation made by the committee passed upon, it is taken up in its order, when the Speaker puts the following question:

"Shall this bill be engrossed and read a third time?"

If decided affirmatively, the bill is sent by the Chief Clerk to the Engrossing Clerk for engrossment. Upon its return engrossed, the original and engrossed bills are placed in the hands of the *Committee on Engrossed Bills*, who compare them and correct any errors which they may find. When found correct, or made so, the Committee report them to the House as correctly engrossed, when the original is filed by the Chief Clerk, and the engrossed bill goes into the order of "bills ready for a third reading."

When, under the order of business, the bill is reached, the bill (unless it appropriates money) is read by its title, when the Speaker says as follows:

"This bill having been read three several times, the question is, shall the bill pass?"

If the bill passes it is taken to the Senate, with a message announcing its passage by the Assembly, and asking the concurrence of the Senate therein.

Going through with a similar process in the Senate, it is returned with a message announcing the action there had upon it.

If the Senate concurs, the bill is sent to the Enrolling Clerk, who makes a copy thereof, as is elsewhere described. When enrolled it goes to the *Committee on Enrolled Bills*, who compare it with the engrossed bill; when found or made correct, they report the bill to the Assembly as correctly enrolled; the engrossed bill is filed by the Chief Clerk; the enrolled bill is then indorsed by the Chief Clerk as having originated in the Assembly (for the information of the Governor in case he vetoes it); then it is signed by the Speaker, and sent by the Chief Clerk to the President of the Senate, desiring the signature of the President of the Senate thereto. The Committee on Enrolled Bills of the two Houses, acting jointly, then present the bill, duly signed, to the Governor, for his approval, and report that fact to the House. The Governor, if he approves the bill, informs the House in which it originated, of the fact, and that he has deposited it with the Secretary of State.

This is the ordinary process of a bill through all its stages until it becomes a law. A bill of great interest or importance, or one which is warmly contested, may, by reason of majority and minority reports, special orders, recommitment, amendments, substitutes, committees of conference, and various other parliamentary appliances, pass through a vast variety of stages not before enumerated.

Senate bills coming into the Assembly, after passing the Senate, are read twice by title (unless they appropriate money, when they must be read at length) and then referred to the appropriate committee.

After consideration in Committee of the Whole, the recommendation of the Committee is acted upon in the Assembly — the question being after recommendations are disposed of.

"Shall this bill be ordered to a third reading?"

If it is decided affirmatively, the bill passes into the order of "bills on third reading," and when reached in that order the question is,

"Shall this bill be concurred in?"

If concurred in, the bill is returned to the Senate, with the message informing it of that fact.

If it is desired to hasten the passage of the bill, it is done by motion as follows:

"I move to suspend all rules which will interfere with the immediate passage of bill No. —, Assembly, entitled 'a bill to —,'"

If this motion prevails, which requires an affirmative vote of two-thirds of the members present, the question will be put on the passage of the bill, and if passed it will go at once to the Senate.

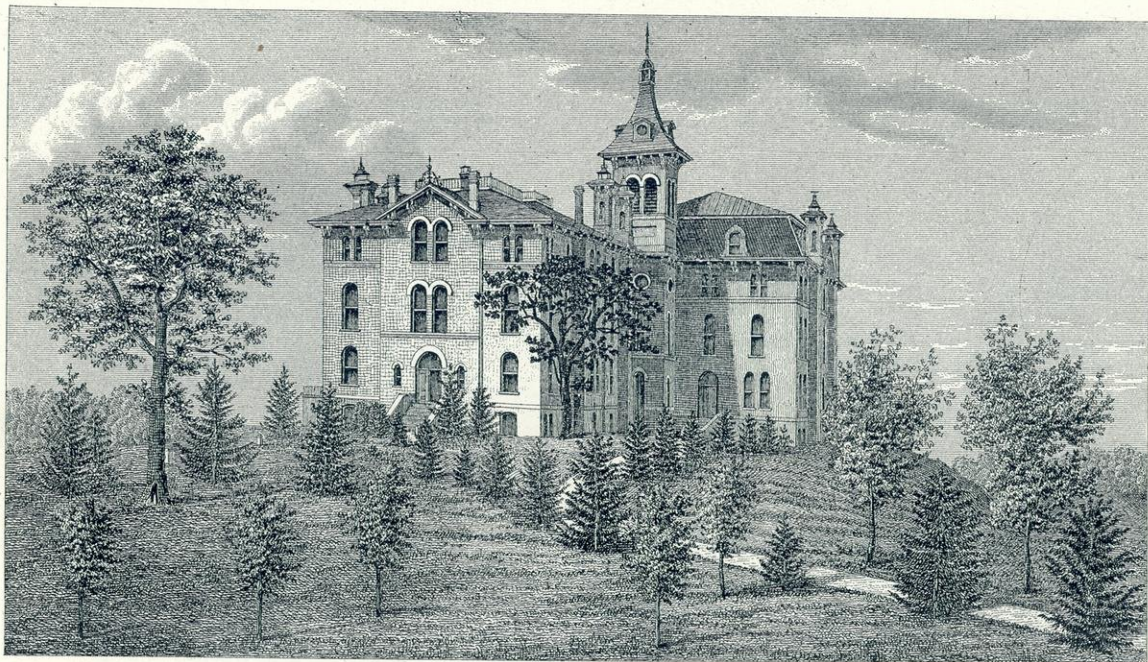

**STATE NORMAL SCHOOL, WHITEWATER, WIS.**

THE SILVER-PLATE LITHO. & ENGR. CO.



*Committee of the Whole.\**

The Committee of the Whole is an expedient to simplify the business of legislative bodies. No record is made of its proceedings, and it has no officers except of its own creation, for temporary purposes. It is liable to instant dissolution, in case of disorder, when the Speaker takes the Chair to suppress it, in case of lack of quorum, when the Speaker takes the Chair for a Call of the House or an adjournment, and in case of a message from the Senate or Governor, when the Speaker takes the chair to receive it.

The Assembly may resolve itself into a Committee of the Whole, on some particular bill, resolution or subject, or it may go into Committee of the Whole upon the general file of bills. In the first case the motion is,

"That the Assembly do now resolve itself into a Committee of the Whole upon [bill No. —, A., a bill —] or [joint resolution No. —, A., providing, etc.] or [upon all bills relating to — as the case may be.]"

In the second case it is,

"That the Assembly do now resolve itself into a Committee of the Whole upon the general file of bills."

Bills, resolutions and general matters which have been once considered in Committee of the Whole, in which progress has been made and leave granted for further consideration, have the preference. The motion of the Committee of the Whole for their further consideration, must be made under the head of "bills in which the Committee of the Whole have made progress and obtained leave to sit again;" and in which case the member who presided when the same matter was previously considered in Committee of the Whole, resumes the chair, unless the Speaker names a different member.

The motion of the Committee of the Whole upon the general file must be made under the order of "bills not yet considered in Committee of the Whole."

When the Assembly resolves itself into Committee of the Whole, the Speaker selects a Chairman, as follows:

"The gentleman from —, Mr. —, will take the Chair."

The appointed Chairman advances to the Speaker's desk, and having taken the Chair, receives from the Clerk the papers indicated by the motion for the committee when the Chairman announces:

"GENTLEMEN:—The committee have under consideration, bill No. —, entitled —, (*reading the title from the back of the bill. Or in case of consideration of the general file,*) the committee have under consideration the general file of bills; the first in order is bill No. —, entitled —.

"The first section is as follows:"

The Chairman then reads the first section, and asks—

"Are there any amendments proposed to the first section?"

If none are offered, the Chairman says:

"No amendments being offered to the first section, the second section will be read."

This process is continued through the whole bill, when at the close of the reading the Chairman says:

"The —th section and the whole bill have now been read, and are open to amendment."

At this point, after the friends of the bill have perfected it, it is customary for the opponents of the bill to open their attack.

After the discussion of the bill to such an extent as may be desired, if no amendments are made, the final vote is generally upon a motion—

"That the bill be reported back to the House without amendment."

If any other bills are before the committee, they are proceeded with in the same manner. If it is desired to have a further consideration of any matter before the committee, or if the general file has not been gone through with, the motion is,

"That the committee rise, report progress, and ask leave to sit again."

If the committee has completed its duties, the motion is,

"That the committee rise and report."

Which being analagous to a motion to adjourn, is not debatable. The Chairman states the matter as follows:

"It is moved that the committee do now rise and report [*or otherwise as the case may be.*]"

"Is the committee ready for the question?"

"GENTLEMEN:—Those who are of opinion that this committee do now rise and report (or as the case may be), say aye; those of contrary opinion, say no."

\* The Senate does no business in Committee of the Whole.



**In case of doubt, a division must be had, as the ayes and noes cannot be called in Committee of the Whole.**

**When the committee rises, the Speaker resumes his seat, and the Chairman, in his place on the floor, reports as follows:**

"Mr. Speaker."

The Speaker answers—

"Mr. Chairman."

"Who reports—

"The Committee of the Whole have had under consideration bill No. —, A., entitled —, and have instructed me to report the same to the House with amendment," [or as the case may be.]

When the general file has been under consideration, the report is as follows:

"The Committee of the Whole have had under consideration the general file of bills, have gone through the same, and have directed me to report to the House the bills contained therein, with sundry amendments and recommendations, as follows, to wit:" [Here follows the title of bills considered, with action taken upon them.]

In case the file has been left unfinished, the report is—

"The Committee of the Whole have had under consideration the general file of bills, and have made some progress therein. I am directed to report back the following bills, with the amendments and recommendations hereinafter specified, and ask leave for the committee to sit again. [Here follows the report of amendments, etc., as above.]

On the latter report the question is—

"Shall leave be granted?"

When, upon a count, it is ascertained that a quorum is not present, the report is—

"The Committee of the Whole have had under consideration —, and after some progress therein, find there is no quorum present; that fact I herewith report to you."

In the case of confusion or disorder, the Speaker, of his own accord resumes the Chair temporarily and without any formality, for the purpose of suppressing it. When order is restored, the Chairman resumes the Chair and the business proceeds.

Upon the coming in of a report, the recommendations are at once acted on by the Assembly.

When, in Committee of the Whole, any member desires to offer an amendment, it must be reduced to writing and sent to the Chairman, who reads it, and asks—

"Is the committee ready for the question upon the amendment?"

And if no further amendment or debate, he puts the question in the usual manner.

After a section is once passed, with an unsuccessful effort to amend it, no further amendments are in order. The strictness of this rule, is, however, not always adhered to—an amendment once made, may, however, be reconsidered. Such a motion is—

"That the amendment offered by the gentleman from —, to the —th section, be reconsidered;"

And is stated as follows:

"The gentleman from —, moves that the amendment offered by the gentleman from —, to the —th section be reconsidered."

"Is the Committee ready for the question?"

"Those who are of the opinion that said amendmet be reconsidered, say aye; those of a contrary opinion, say no."

In case the amendment is reconsidered, the Chairman, says:

"The motion is carried. The amendment is reconsidered. The question now recurs upon the adoption of the amendment. Is the Committee ready for the question," etc.?"

#### Forms.

##### OF TITLES:

No. —, a bill to —.

##### Amending bill:

A bill relating to —, and amendatory of section —, of chapter — of the —, [See Joint Rule 12.]

##### Repealing bill:

A bill to repeal section —, of chapter —, of the —, relating to statutes or general laws, designating the same, and also the subject, object or purpose of the section of the chapter repealed; and in the body of every bill, the full title of the act repealed, shall be recited at length. [See Joint Rule 13.]

##### Appropriation Bill:

"To appropriate to —, the sum of — dollars."

**Titles should be written inside the bill, and indorsed upon the outside, as follows :\***

<p>No. —, A.,<sup>2</sup></p> <p><i>A bill to regulate the license to be paid by railroad companies.</i></p> <p style="text-align: center;"><u>MR. GORDON.</u></p>
--

RESOLUTIONS should not be entitled, but should have the name of the mover indorsed upon them. The same rule applies to amendments.

Resolutions are of no special form; the following may serve as a general guide in such matters.

Res. No. —, A.

*Resolved*, That three thousand copies of the Governor's message be furnished by the public printer to the Sergeant-at-Arms, for the use of the Assembly.

"MR. TUCKER."

FOR REPORTS the following form is used :

"The Committee on —, to whom was referred bill No. — A., a bill to —, *respectfully report the same back to the House with an amendment; and recommend its passage when so amended,*" or,

"and recommend that it do pass," or

"and recommend that it be indefinitely postponed;" or,

"and recommend that it be referred to the delegation from —," or,

"to a select committee."

Or, if the committee report by bill :

"The committee on —, to whom was referred —, respectfully report by bill No. —, A., a bill to — :

"And recommend its passage."

AN ENACTING CLAUSE must precede the body of the bill — †

It must *invariably* be in the following form :

*The people of the state of Wisconsin, represented in Senate and Assembly, do enact as follows :—* Const., Art. IV., Sec. 17.

#### *Investigations.*

When an investigation is required into any matter, the person most interested in having the inquiry made, should move the appointment of a committee to take the subject in charge. This is done by resolution. The resolution should be so drawn as to state the precise subject to be investigated, and to give the committee all the power which the mover may deem necessary for a thorough examination into the subject matter to be laid before them; this should be done to prevent any misapprehension as to the intention and extent of the inquiry to be made. In case of the adoption of the resolution, the mover, together with other members, will be appointed a committee. They have power to send for persons and papers. The form of a subpoena is as follows :

"THE STATE OF WISCONSIN,

"To — : You are hereby commanded, that, laying aside all business and excuse, you personally appear and attend before Messrs. — —, on the part of the Senate, and Messrs. — —, on the part of the Assembly, a *joint* committee appointed under a resolution of the Senate and Assembly, to investigate — at the room of said committee —, in the city of Madison, the capital of the State, on the — day of —, A. D. one thousand, eight hundred and —, at the hour of — in the — noon, then and there, and from time to time, as required by said committee, to testify and give evidence upon the matters of inquiry before said committee.

"Hereof fail not, under penalty in such case made and provided.

"Given at the Assembly Chamber, in the city of Madison aforesaid, this — day of —, A. D. 18—

"— —, *Speaker of the Assembly.*

"Attest :

— —, *Chief Clerk of the Assembly.*

\* It is important that the titles of bills should be the same on the outside and inside of the bill, as the bill appears on the books of the clerk by the indorsement, and is printed from the inside title and text.

† Section 17, Article IV, Constitution of Wisconsin provides that legislation shall be by bill, and the enacting clause is necessary to the constitutionality of the law.

In case of a refusal to appear, or a refusal to testify, the following form of certificate may be used :

"To Hon. \_\_\_\_\_, *Speaker of the Assembly* :

"I, \_\_\_\_\_, chairman of the *joint* committee appointed to investigate \_\_\_\_\_, do hereby certify that \_\_\_\_\_ has been duly subpoenaed to appear before said committee, as will fully appear by the writ served, and affidavit of service accompanying the same, on file with the Chief Clerk of the Assembly.

"I further certify that said \_\_\_\_\_ has failed to appear before said committee, according to the exigency or mandate of said writ or subpoena.

"Dated Madison, \_\_\_\_\_, 18—, at — o'clock.

\_\_\_\_\_."

Upon which a warrant in the following form may be used :

"*The State of Wisconsin to the Sergeant-at-Arms of the Assembly* :

"It appearing that a writ of subpoena, directed to \_\_\_\_\_, commanding him to personally appear and attend before Messrs. \_\_\_\_\_, on the part of the Senate, and Messrs. \_\_\_\_\_, on the part of the Assembly, a *joint* committee appointed under a resolution of the Senate and Assembly, to investigate \_\_\_\_\_, at the room of said committee, in the city of Madison, the capital of the State, the \_\_\_\_\_ day of \_\_\_\_\_, A. D. 18—, at the hour of \_\_\_\_\_ in the \_\_\_\_\_ noon, then and there, and from time to time, as required by said committee, to testify and give evidence upon the matter of inquiry before said committee, has been issued, and that the said writ of subpoena was duly personally served upon the said \_\_\_\_\_, on the \_\_\_\_\_ day of \_\_\_\_\_, A. D. 18—, and returned as provided in section one of an act entitled 'an act concerning evidence and witnesses,' approved February 3, 1857; and it further appearing by the certificate of the chairman of the said *joint* committee, that the said \_\_\_\_\_ has failed or neglected to appear before the said committee in obedience to the mandate of the said subpoena; *therefore*, you are hereby commanded, in the name of the State of Wisconsin, to take the body of him, the said \_\_\_\_\_, and bring him before the Assembly, so that he may testify and give evidence before the said committee, and answer for his contempt of the Assembly in not obeying the mandate of said subpoena. Hereof fail not.

"Given at the Assembly Chamber, in the city of Madison aforesaid, this \_\_\_\_\_ day of \_\_\_\_\_, A. D. 18—.

"\_\_\_\_\_ , *Speaker of the Assembly*.

"\_\_\_\_\_ , *Chief Clerk of the Assembly*."

To which the return, in ordinary cases, would be:

"By virtue of the within process, I did, on the \_\_\_\_\_ day of \_\_\_\_\_, 18—, arrest the body of \_\_\_\_\_, and took him before the committee within named, and the said \_\_\_\_\_ having refused to answer interrogatories propounded by said committee, I have him, by direction of said committee, now before the Assembly.

"Assembly Chamber, \_\_\_\_\_, 18—.

"\_\_\_\_\_ , *Sergeant-at-Arms of the Assembly*."

A resolution, declaring the defaulter to be in contempt, is the next proceeding.

The following form for such resolution was used at the session of 1858.

"*Resolved*, That the neglect or failure of \_\_\_\_\_, to appear before the *joint* investigating committee, composed of Messrs. \_\_\_\_\_, of the Senate, and Messrs. \_\_\_\_\_, of the Assembly, in compliance with the mandate of the writ of subpoena of this Assembly, served upon him on the \_\_\_\_\_ instant, as fully appears by the said writ and the affidavit of the service thereof indorsed thereon, now on file with the Chief Clerk of this House, be and the said neglect and failure is hereby declared a contempt of this House."

This is followed by an interrogatory, as follows:

"*Int. 1.*— Why did you not appear before the *joint* investigating committee, as required by the mandate of the subpoena served upon you the \_\_\_\_\_ inst?"

To which the defaulter pleads before judgment is inflicted.

Another form is as follows:

"*Resolved*, That the refusal of \_\_\_\_\_ to answer the questions put to him by a member of the *joint* investigating committee, on the \_\_\_\_\_ instant, and which questions were certified to the House by \_\_\_\_\_, Chairman of said committee; and are now in writing, on file with the Chief Clerk of the House, be, and the same is hereby declared a contempt of this House."

Followed by the corresponding interrogatory:

"Why did you not answer the question put or propounded to you on the \_\_\_\_\_ instant, by a member of the *joint* investigating committee, of which \_\_\_\_\_ is Chairman?"

In case the answer is satisfactory, the offender is discharged; if otherwise, he is punished by reprimand, fine or imprisonment, or both; but such imprisonment can not extend beyond the session of the Legislature.

The report of a Committee on Investigation should consist of three parts:

1. The testimony taken;
2. A statement of the facts proven thereby, or conclusions derived therefrom;
3. Resolutions, or a bill providing for the action which the committee deem proper to be taken in the premises.

*Quorums.*

Whole number electable.

"Not less than fifty-four nor more than one hundred" Const., Art. IV., Sec. 2.

"One from each Assembly District." Chapter 343, Laws 1876 — (which provides for one hundred Assembly Districts).

To expel a member — 87.

"Two-thirds of all the members elected." Const., Art. IV., Sec. 8.

To do any business except to adjourn from day to day, and to compel the attendance of absent members — 51.

"A majority." Const., Art. IV., Sec. 7.

To cause the ayes and nays on any question to be entered on the journal —

"One-sixth of those present." Const., Art. IV., Sec. 20.

(See table on next page.)

To pass any bill which imposes, continues or renews a tax, or creates a debt or charge, or makes, continues or renews any appropriation of public trust money, or releases, discharges or commutes a claim or demand from the State —

"A majority of three-fifths."—(31), three-fifths (60), being present. Const., Art. VIII., Sec. 8.

To adjourn from day to day —

"A smaller number" (than a majority). Const., Art. IV., Sec. 7.

To compel the attendance of absent members —

"A smaller number" (than a majority). Const., Art. IV., Sec. 7.

To agree to an amendment of the Constitution — 51.

"A majority of the members elected." Const., Art. XII., Sec. 1.

To recommend a Constitutional Convention —

"A majority" (present). Const., Art. XII., Sec. 2.

(See table on next page.)

To contract a public debt — 51 affirmative votes.

"A majority of all the members elected." Const., Art. VIII., Sec. 6.

To pass any bill, resolution or motion —

"A majority" (at least 26), of a quorum of 51,

(See table on next page.)

To make a call of the House — 15.

"Fifteen members." Rule 66, A.

To order the previous question — (at least 26.)

"A majority present." Rule 74, A.

(See table on next page.)

To suspend the rules — at least 34.

"Two-thirds of the members present." Rule 94, A.

(See table on next page.)

To change the order of business — (at least 34.)

"Two-thirds of the members present." Rule 94, A.

Table

Showing the number constituting a majority, one-sixth and two-thirds of a working quorum of any number.

No. present.	One-Sixth.	Two-thirds.	Majority.	No. present.	One-sixth.	Two-thirds	Majority.	No. present.	One-sixth.	Two-thirds.	Majority.
51	9	34	26	68	12	46	35	85	15	57	43
52	9	35	27	69	12	46	35	86	15	58	44
53	9	36	27	70	12	47	36	87	15	58	44
54	9	36	28	71	12	48	36	88	15	59	45
55	10	37	28	72	12	48	37	89	15	60	45
56	10	38	29	73	13	49	37	90	15	60	46
57	10	38	29	74	13	50	38	91	16	61	46
58	10	39	30	75	13	50	38	92	16	62	47
59	10	40	30	76	13	51	39	93	16	62	47
60	10	40	31	77	13	52	39	94	16	63	48
61	11	41	31	78	13	52	40	95	16	64	48
62	11	42	32	79	14	53	40	96	16	64	49
63	11	42	32	80	14	54	41	97	17	65	49
64	11	43	33	81	14	54	41	98	17	66	50
65	11	44	33	82	14	55	42	99	17	66	50
66	11	44	34	83	14	56	42	100	17	67	51
67	12	45	34	84	14	56	43	.....	.....	.....	.....

# RULES AND JOINT RULES.

---

It is much more material that there should be a rule to go by, than what that rule is; that there may be a uniformity of proceeding in business, not subject to the caprice of the speaker, or captiousness of the members. It is very material that order, decency, and regularity be preserved in a dignified public body. 2 *Hats.*, 149

## RULES OF THE SENATE.

---

### CALLING THE SENATE TO ORDER.

1.—The Lieutenant Governor of the State, who, by the 8th section of the 5th article of the Constitution, is constituted *ex-officio* President of the Senate, shall, when present, take the chair at the hour fixed for the meeting of the Senate, when he shall immediately call the Senators to order, who shall thereupon take their seats, and continue with their heads uncovered, while the Senate remains in session; the clerk shall call the roll of Senators at the opening of the session on each day.

### DUTIES OF PRESIDENT.

2.—The President shall preserve order and decorum; may speak to points of order in preference to Senators, rising from his seat for that purpose; and shall decide points of order, subject to an appeal to the Senate by any Senator.

3.—The President shall appoint all committees, except standing committees. The standing committees shall be appointed by resolution. The president shall sign all acts, memorials, addresses and resolutions. All writs, warrants and subpoenas that may be issued by the Senate, shall be signed by him and attested by the clerk.

### PRESIDENT PRO TEM.

4.—The Senate shall elect a President pro tempore, for the session, who shall possess all the powers and prerogatives of the President of the Senate in the absence of the President, and in the absence or inability of the President pro tem. to preside, the President shall have the right to name any Senator to perform any of the duties of the Chair temporarily, and who shall be invested, during such time, with all the powers of the President; but no Senator shall be excused from voting on any question by reason of his occupying the chair; nor shall such substitute's authority as presiding officer, except to the President pro tem., extend beyond a day's adjournment of the Senate.

### COMMITTEE OF THE WHOLE.

5.—Whenever the Senate determines to go into Committee of the Whole, the President shall name one of the Senators as Chairman, who shall, for the time being, be invested with all the authority of the presiding officer of the Senate.

### DISTURBANCES IN THE LOBBY.

6.—Whenever any disturbance or disorderly conduct shall occur in the lobby, the President shall have power to cause the same to be cleared of all persons except the Senators and officers of the Senate.

### QUESTIONS—HOW STATED AND DECIDED.

7.—Questions may be stated by the President while sitting, but he shall rise to put a question, and shall use this form: "As many as are of the opinion that (as the question may be) will say *aye*;" and after the affirmative voice is expressed, "As many as are of a different opinion, will say *no*." If the President doubt as to the voice of the majority, or a division be called for, the Senate shall divide—those in the affirmative on the question shall first rise and be counted, or, if there still be a doubt, or a *count* be called for, the President shall ap-

point two tellers, **one from each side, to make the count and report the same to the President, who shall declare the same to the Senate.**

#### QUORUMS.

**8.—A majority of all the members elected to the Senate must be present to constitute a quorum for the transaction of ordinary business; three-fifths of the Senators elected to the Senate must be present to constitute a quorum for the passage of appropriation bills, as provided by the Constitution of the State; a smaller number, however, can adjourn from time to time, and have power to compel the attendance of absent Senators.**

#### LEAVE OF ABSENCE.

**9.—No Senator or officer of the Senate, unless from illness or other cause he shall be unable to attend, shall absent himself from the sessions of the Senate during an entire day, without first having obtained leave of absence.**

#### REPORTS OF COMMITTEES.

**10.—Any committee required or entitled to report upon a subject referred to them may make a majority and minority report; any member of such committee dissenting in whole or in part, from either the conclusions or the reasoning of both the majority and minority, shall be entitled to present to the Senate a brief statement of the reasons of such dissent, which, if decorous in its language, and respectful to the Senate, shall be entered on the journal in connection with the majority and minority reports.**

#### CLERK — ELECTION OF AND DUTIES.

**11.—A clerk shall be elected at the commencement of each session, to hold his office at the pleasure of the Senate; he shall keep a correct journal of the daily proceedings of the Senate, and perform such other duties as may be assigned to him; he shall superintend the recording of the journal proceedings, the engrossing, enrolling, transcribing and copying of bills, resolutions, etc.; shall permit no records nor papers belonging to the Senate to be taken out of his custody, otherwise than in the regular course of business; shall report any missing papers to the notice of the President; and generally shall perform, under the direction of the President, all duties pertaining to his office as Clerk.**

#### SERGEANT-AT-ARMS.

**12.—A Sergeant-at-Arms shall be elected at the commencement of each session, to hold his office at the pleasure of the Senate. It shall be his duty to execute all orders of the President of the Senate, and to perform all duties that may be assigned him, connected with the police and good order of the Senate Chamber; to exercise a supervision over the ingress and egress of all persons to and from the Chamber; to see that messages, etc., are promptly executed, and to perform all other services pertaining to the post of Sergeant-at-Arms.**

#### COMMITTEES.

**13.—The following Standing Committees shall be elected by the Senate at such times as may be designated, unless otherwise directed; and**

**The Committee on Judiciary, shall consist of seven members; the Committee on Railroads shall consist of nine members, and all other standing committees shall consist of three members each:**

1. On Judiciary.
2. On State Affairs.
3. On Finance, Banks and Insurance.
4. On Railroads.
5. On Education.
6. On Manufactures and Commerce.
7. On Assessment and Collection of Taxes.
8. On Incorporations and Public Improvements.
9. On Town and County Affairs.
10. On Public Lands.
11. On Military Affairs.
12. On Public Health and Safety.
13. On Privileges and Elections.
14. On Legislative Expenditures.
15. On Federal Relations.
16. On Roads and Bridges.
17. On Agriculture.
18. On Engrossed Bills.
19. On Enrolled Bills.



The following shall be joint committees, and shall be constituted as follows:

1. *On Claims.*\*— Three from the Senate and five from the Assembly.
2. *On Charitable and Penal Institutions.*— Three from Senate and five from the Assembly.
3. *On Printing.*† — Three from the Senate and three from the Assembly.

REPORTERS, PERSONS PRIVILEGED TO FLOOR OF SENATE.

14.— Reporters for newspapers can have seats assigned them by the President, within the bar of the Chamber, for the purpose of taking down the proceedings, but not so as to interfere with the convenience of the Senate. The Governor, Lieutenant Governor, Secretary of State, Treasurer, Attorney-General, Senators, Ex-Senators, and Members of Congress, Judges of any Court, Senators, and ex-members of State Legislatures, and Members of the Assembly of this State, and all editors of newspapers in the State may be admitted to seats within the bar of the Senate.

ORDER OF BUSINESS.

15.— The order of business shall be as follows:

1. Call of the roll.
2. Correction of the journal.
3. Communications to the Legislature.
4. Resolutions may be offered.
5. Introduction and reference of bills.
6. Reports of Standing Committees.
7. Reports of Select Committees.
8. Executive Communications.
9. Communications from the Assembly, and action thereon.
10. Senate resolutions may be considered.
11. Bills ready for a third reading.
12. Bills on their third reading.
13. Bills ready for engrossment and third reading.
14. Bills reported by Committee of the Whole.
15. Bills not yet considered in the Committee of the Whole.

CALL TO ORDER.

16.— When any Senator is about to speak in debate or deliver any matter to the Senate, he shall rise from his seat and respectfully address himself to "Mr. President," and shall confine himself to the question under consideration, and avoid personalities.

17.— When any Senator is called to order, he shall sit down until it shall be determined whether he is in order or not, except he be permitted to explain; and if a Senator be called to order for words spoken in debate, the exceptional words shall be taken down in writing immediately.

18.— When two or more Senators happen to rise at the same time, the President shall name the Senator who is first to speak.

19.— No Senator shall speak more than twice on the same question during the same day, without the consent of the Senate.

20.— While the President is putting any question or addressing the Senate, no Senator shall walk out of or across the room, nor entertain private discourse; nor whilst a Senator is speaking, shall pass between him and the Chair. No Senator or other person shall visit or remain by the Clerk's table while the ayes and noes are being called or the ballots counted.

21.— No Senator shall vote on any question in any case where he was not in the Chamber of the Senate when the question was put, unless by leave of the Senate; nor shall any Senator be counted, upon a division and count of the Senate, who shall be without the Chamber at the time. The word "chamber" shall be construed as including the lobby and gallery, and the rooms of the President, Chief Clerk, Sergeant-at-Arms and the post office.

EVERY SENATOR TO VOTE UNLESS EXCUSED.

22.— Every Senator who may be within the Senate Chamber when the question is put, shall give his vote, unless the Senate shall excuse him from voting. When a question is being taken, or about to be taken, it shall be competent for any Senator to call for the ayes and noes, which shall be entered on the journal. All motions to excuse a Senator from vot-

\* See Secs. 106 and 117 R. S.

† See Sec. 106 R. S.

ing shall be made before the call of the ayes and noes is commenced, and any Senator wishing to be excused from voting may briefly and pertinently explain his reasons therefor before the call of the ayes and noes is commenced; but when the ayes and noes are being taken, the call shall not be interrupted for any purpose whatever.

**23.**—When a motion is made it shall be stated by the President, or, being in writing, it shall be handed to the Chair, and read aloud before debate.

**24.**—Every motion shall be reduced to writing, if the President or any Senator desire it.

**25.**—After a motion is stated by the President, or read by the Clerk, it shall be deemed to be in possession of the Senate, but may be withdrawn or altered at any time before a decision or amendment, on leave of the Senate.

**26.**—When a question is under debate, no motion shall be in order, except to fix a day to which to adjourn, to adjourn, to send for papers for re-consideration, to reconsider, to lay on the table, for the previous question, to postpone to a day certain, to commit, to amend, to strike out the enacting clause, or postpone indefinitely; and these several motions shall have precedence in the order in which they herein stand arranged. But a motion to postpone to a day certain, to strike out the enacting clause, or postpone indefinitely, shall not again be in order on the same day, or at the same stage of the proposition.

**27.**—A motion to adjourn shall always be in order, except as restricted by the "previous question." A motion to adjourn, to lay on the table, to take a recess, shall be decided without debate.

#### THE PREVIOUS QUESTION.

**28.**—Any Senator may move the previous question. It being seconded by four Senators aside from the mover, "the previous question" shall be put in this form: "Shall the main question now be put?" It shall only be admitted when sustained by a majority of Senators present, and shall preclude amendments and further debate, until the main question shall have been disposed of. The "main question" shall be the original proposition and pending amendments. When the Senate shall have determined that the main question shall not now be put, the pending subject shall be considered as remaining under debate, and may be proceeded with and determined upon in the same manner as though the previous question had not been moved. When the Senate shall have determined that the main question shall now be put, its effect shall be to bring the Senate to a direct vote—first on pending amendments in their order, and then on the main question, without debate or further amendment. But after the previous question has been seconded, and prior to the Senate having determined that the main question shall now be put, a motion to adjourn and a call of the Senate shall each be in order, but no further motion or call shall be in order, except to receive the report of the Sergeant-at-Arms, or dispense with proceedings under the call; and all motions and proceedings authorized by this rule shall be decided without debate, whether on appeal or otherwise.

#### RECONSIDERATION.

**29.**—It shall be in order for any Senator who voted with the prevailing side on any question, to move a reconsideration of such vote, on the same or next succeeding day that the Senate shall be in session, and such motion shall take precedence of all other questions, except a motion to fix a day to which to adjourn, or to adjourn. A motion to reconsider having been put and determined, shall not again be in order.

#### DIVISION OF QUESTION.

**30.**—Any Senator may call for a division of the question when the same will admit of it. A motion to strike out being lost shall not preclude an amendment, nor a motion to strike out and insert.

#### PAPERS TO BE READ BEFORE PRESENTED.

**31.**—A Senator offering a resolution or an amendment to a bill, resolution or memorial, may read the same in his place before presenting it to the President; and every petition, memorial, remonstrance, resolution, bill and report of committee shall be indorsed with its appropriate title, and immediately under the indorsement, the name of the Senator presenting the same shall be written.

#### CALL OF THE SENATE.

**32.**—Any three Senators may make a call of the Senate and require absent Senators to be sent for, but a call of the Senate cannot be made after the voting has commenced; and a call of the Senate being ordered, the doors shall be closed and the absentees noted, and

no Senator permitted to leave the room until the report of the Sergeant-at-Arms be received and acted upon, or further proceedings in the call be suspended, or the Senate adjourn. Previous to the reception of such report, further proceedings in the call shall not be suspended, except by the vote of two-thirds of the Senators present.

COMMITTEE OF THE WHOLE.

**33.**—The rules observed by the Senate shall govern as far as practicable the proceedings in Committee of the Whole, except that a Senator may speak oftener than twice on the same subject, and that a call of the ayes and noes, or for the previous question, cannot be made in committee.

**34.**—Amendments made in Committee of the Whole, shall be entered on a separate piece of paper, and reported to the Senate by the chairman, standing in his place on the floor of the Senate. All amendments and other propositions reported by Committee of the Whole shall be disposed of in the same manner as if proposed in the Senate.

INTRODUCTION OF BILLS AND PAPERS.

**35.**—All bills, resolutions, reports and papers, when introduced, shall be indorsed with the name of the Senator, or Committee, presenting the same to the Senate.

**36.**—Every bill, memorial or joint resolution requiring the signature of the Governor shall receive three several readings previous to its passage. But no such bill or memorial, or joint resolution, shall receive a second and third reading on the same day.

COMMITMENTS.

**37.**—No bill or joint resolution shall be committed or amended until it has been twice read. If objections are raised to the bill on its first reading, the question shall be, "shall the bill be rejected?" If no objection be made, or the question to reject be lost, the bill shall go to its second reading.

COMMITTEE OF THE WHOLE MAY CONSIDER BILLS.

**38.**—When a bill, joint resolution, or memorial to congress shall have received two readings, and been reported to the Senate for further action, the bill, resolution or memorial shall be placed on the calendar of bills on their engrossment and third reading. No bill or memorial shall be ordered to a third reading on the same day on which it is reported by the committee, except on the last day of the session.

COPIES TO BE PRINTED.

**39.**—Two hundred and fifty copies of every bill, joint resolution or memorial, of a general nature, shall be printed after the second reading, unless otherwise ordered; and all bills, resolutions and amendments, after being printed, shall remain at least one day on the files before being considered.

ENGROSSMENT OF BILLS.

**40.**—The final question upon the second reading of every bill or other paper, originating in the Senate, and requiring three readings previous to being passed, shall be, "shall it be engrossed and read a third time?" And upon every such bill or other paper originating in the Assembly, "shall it be ordered to a third reading?"

AMENDMENTS ON THIRD READING.

**41.**—After a bill has been read a third time, no amendment shall be in order, except to fill blanks, without the unanimous consent of the Senate, unless, on commitment, such amendments shall have been reported by a committee, in which case, after amendments so reported shall have been disposed of, the question shall be the same as was pending before the reference, unless otherwise ordered by the Senate. A bill, resolution or memorial, may be committed at any time previous to its passage.

BILLS TO BE ENGROSSED.

**42.**—Every bill, joint resolution, or memorial originating in the Senate shall be carefully engrossed before being transmitted to the Assembly for concurrence.

CLERK TO TRANSMIT BILLS TO THE ASSEMBLY.

**43.**—Immediately after the passage of any bill or other paper, to which the concurrence of the Assembly is to be asked, it shall be the duty of the clerk to transmit the same to the Assembly, unless some member of the Senate shall make a motion to reconsider the vote by which the Senate passed said bill or other paper, in which case the Clerk shall not transmit said bill or other paper, until the motion to reconsider has been put, and on the concurrence

in any bill or other paper of the Assembly, by the Senate, or on the concurrence or disagreement in any vote of the Assembly by the Senate, it shall also be the duty of the Clerk to notify the Assembly thereof.

MEMORIALS TO CONGRESS.

**44.**—Memorials to Congress, to the President of the United States, or the heads of either of the departments, may be considered in Committee of the Whole before being adopted.

COMMITTEES NOT TO BE ABSENT WITHOUT LEAVE.

**45.**—Committees shall not absent themselves from the Senate by reason of their appointment, unless special leave for that purpose be first obtained.

ENROLLMENT.

**46.**—It shall be in order for the Committee on Enrolled Bills to report at any time.

MAJORITY VOTE.

**47.**—When an amendment of the Constitution, or any bill requiring the concurrence of more than a majority of the members present, is under consideration, a mere majority may decide all questions arising thereon, except the final question.

AYES AND NOES TO BE CALLED AND CERTIFIED.

**48.**—Upon the final passage of any bill or proposition in which the concurrence of more than a majority of Senators present is required by the Constitution of this State, the question shall be taken by ayes and noes, which shall be entered at large upon the journal, and it shall be the duty of the Chief Clerk to certify on the back of every such bill or proposition, the number of Senators voting for and against the passage of the same.

PRESIDENT TO ADMINISTER OATHS.

**49.**—The President is authorized to administer all oaths prescribed in the foregoing rules.

HOUR OF MEETING.

**50.**—The standing hour for the daily meeting of the Senate shall be 10 o'clock in the morning until the Senate direct otherwise.

RESOLUTIONS TO LIE OVER.

**51.**—All resolutions introduced shall remain on the files one day before being considered, and all resolutions involving the expenditure of money, shall, on their introduction, be referred to an appropriate committee and reported upon before being considered.

AMENDMENTS BY SUBSTITUTE—HOW MADE.

**52.**—No bill or resolution shall be amended by substitute, otherwise than by striking out all after the enacting or resolving clause, and inserting the substitute without any enacting or resolving clause. And whenever a bill is amended in a manner that requires a change in the title of the bill, the title shall be amended to correspond with the amended bill at the same time.

JEFFERSON'S MANUAL THE STANDARD.

**53.**—The rules of parliamentary practice, comprised in Jefferson's Manual, shall govern the Senate in all cases to which they are applicable, and in which they are not inconsistent with these rules and the orders of the Senate, and the joint rules and orders of the Senate and Assembly.

CHANGING OF RULES.

**54.**—No standing rule of the Senate shall be rescinded, changed or suspended, except by a vote of at least two-thirds of the members present.

RULES OF THE ASSEMBLY.

MEETING, QUORUM, PRIVILEGES, ETC.

**1.**—The hour for the meeting of the Assembly shall be at 10 o'clock, A. M., unless a different hour shall be prescribed by resolution.

**2.**—Before proceeding to business, the roll of the members elected to the Assembly shall be called, and the names of those present and absent shall be entered on the journal. A majority of all the members elected must be present to constitute a quorum for the transaction of business; a smaller number, however, can adjourn from time to time, and shall have power to compel the attendance of the absent members.

**3.**—No member or officer of the Assembly, unless from illness or other cause he shall be unable to attend, shall absent himself from the sessions of the Assembly during an entire day, without first having obtained leave of absence.

**4.**—Contestants for seats shall have the privileges of the House until their respective cases are disposed of; the privileges to extend only so far as access to the Assembly Chamber, during the time occupied in settling the contest.

WHO MAY BE ADMITTED TO THE FLOOR.

**5.**—Persons of the following classes, and no others, shall be admitted to the floor of the House during the session thereof, viz.: The Governor and Lieutenant Governor; Members of the Senate; the State officers; the Regents of the University; Members of Congress; Judges of the Supreme and other Courts; ex-Members of the Wisconsin Legislature; all editors of newspapers within the State, and reporters for the press; such other persons as the Speaker may invite.

DISTURBANCE IN LOBBY.

**6.**—Whenever any disturbance or disorderly conduct shall occur in the lobby or gallery, the Speaker (or the Chairman of the Committee of the Whole) shall have power to cause the same to be cleared of all persons, except members and officers of the Assembly.

READING NEWSPAPERS AND SMOKING PROHIBITED.

**7.**—No member or officer of the Assembly shall be permitted to read newspapers within the bar of the House while the Assembly is in session; nor shall any person be permitted to smoke in the Assembly room while the Assembly is in session.

OF THE OFFICERS.

**8.**—The Assembly shall elect, *viva voce*, one of its members as presiding officer, who shall be styled **SPEAKER OF THE ASSEMBLY**, and he shall hold his office during one session.

DUTIES OF SPEAKER.

**9.**—It shall be the general duty of the Speaker—

To open the session, at the time to which the Assembly is adjourned, by taking the chair and calling the members to order;

To announce the business before the Assembly in the order in which it is to be acted upon;

To receive and submit, in the proper manner, all motions and propositions presented by the members;

To put to vote all questions which are regularly moved, or which necessarily arise in the course of proceedings, and to announce the result;

To restrain the members when engaged in debate, within the rules of order;

To enforce on all occasions the observance of order and decorum among the members;

To inform the Assembly, when necessary, or when referred to for the purpose, in a point of order or practice;

To receive messages and other communications from other branches of the government and announce them to the Assembly;

To authenticate, by his signature, when necessary, all the acts, orders and proceedings of the Assembly;

To name the members — when directed to do so in a particular case, or when it is a part of his general duty by these rules — who are to serve on committees; and in general;

To represent and stand for the Assembly, declaring its will, and in all things obeying its commands. Every officer of the Assembly is subordinate to the Speaker, and, in all that relates to the prompt and correct discharge of official duty, is under his supervision.

**10.**—The Speaker shall preserve order and decorum; may speak to points of order in preference to others, rising from his seat for that purpose; and he shall decide questions of order, subject to an appeal to the Assembly by any member, on which appeal no member shall speak more than once unless by leave of the Assembly. On an appeal being taken, the question shall be: "Shall the decision of the Chair stand as the judgment of the Assembly?"—which question, and the action of the Assembly thereon, shall be entered on the journal.

**11.**—The Speaker may call a member to the Chair, but such substitution shall not extend beyond an adjournment.

**12.**—In the absence of the Speaker, the assembly shall elect a Speaker pro tempore, whose office shall cease on the return of the Speaker.

**13.**—The Speaker shall vote on a call for the yeas and nays, and his name shall be recorded with those of the other members.

#### DUTIES OF THE CLERK.

**14.**—A CHIEF CLERK shall be elected at the commencement of each session, to hold his office at the pleasure of the assembly; he shall keep a correct journal of the daily proceedings of the body, and perform such other duties as may be assigned to him; he shall superintend the recording of the journals of proceedings; the engrossing, enrolling, transcribing and copying of bills, resolutions, etc.; shall permit no records or papers belonging to the Assembly to be taken out of his custody, otherwise than in the regular course of business; shall report any missing papers to the notice of the Speaker; and generally shall perform, under direction of the Speaker all duties pertaining to his office as Clerk, and shall be responsible for the official acts of his assistants.

**15.**—The Chief Clerk shall appoint one assistant to aid in the performance of his duties at the desk, and he shall be styled the Journal Clerk. He shall also appoint the necessary corps of assistants to act as Book-keeper, Engrossing and Enrolling Clerks.

#### CHIEF CLERK MAY CORRECT CERTAIN ERRORS.

**16.**—The Chief Clerk and his engrossing clerks, in all proper cases, shall correct any mere clerical error in any Assembly bill, memorial or resolution, such as errors in orthography, or the use of one word for another, as *affect* for "effect," *previous* for "previously," *are* for "is," *banks* for "bank," and the like; and also all mistakes for numbering the sections and references thereto, whether such errors occur in the original bill, or are caused by amendments made thereto. It shall also be competent for the Chief Clerk at any time before the passage of any Assembly bill, to insert therein an "enacting clause," when such clause has evidently been omitted through mistake or inadvertence. But no corrections, other than such as are authorized by this rule, shall be made at any time by the Clerk or his assistants, unless upon the order of the Assembly. On questions of orthography, Webster's Unabridged Dictionary shall be taken as the standard.

#### ACTS, ETC., TO BE SIGNED BY THE SPEAKER AND CLERK.

**17.**—All acts, addresses and resolutions shall be signed by the Speaker, and all writs, warrants and subpoenas issued by order of the Assembly, shall be under his hand and attested by the Clerk.

#### DUTIES OF SERGEANT-AT-ARMS.

**18.**—A Sergeant-at-Arms shall be elected at the commencement of each session to hold his office at the pleasure of the Assembly. It shall be his duty to execute all orders of the Speaker or Assembly, and to perform all the duties they may assign to him connected with the police and good order of the Assembly Chamber; to exercise a supervision over the ingress and egress of all persons to and from the Chamber; to see that messages, etc., are promptly executed; that the hall is properly ventilated, and is open for the use of the members of the Assembly from 8 A. M. until 10 P. M., and to perform all other services pertaining to the office of Sergeant-at-Arms.

COMMITTEES.

**19.**—The standing committees of the Assembly shall consist of five members each, except the committee on Judiciary, and the committee on Railroads, which shall consist of nine members each, and the committee on State Affairs, which shall consist of seven members, and shall be as follows:

- |  |                                      |
|--|--------------------------------------|
| 1. On Judiciary.                           | 13. On Lumber and Manufactures.      |
| 2. On Bills in the Third Reading.          | 14. On Public Improvements.          |
| 3. On Ways and Means.                      | 15. On Militia.                      |
| 4. On Federal Relations.                   | 16. On Agriculture.                  |
| 5. On Education.                           | 17. On Town and County Organization. |
| 6. On Railroads.                           | 18. On Roads and Bridges.            |
| 7. On Insurance, Banks and Banking.        | 19. On Public Lands.                 |
| 8. On State Affairs.                       | 20. On Medical Societies.            |
| 9. On Cities.                              | 21. On Legislative Expenditures.     |
| 10. On Privileges and Elections.           | 22. On Engrossed Bills.              |
| 11. On Incorporations.                     | 23. On Enrolled Bills.               |
| 12. On Assessment and Collection of Taxes. |                                      |

**20.**—The following committees shall be joint committees, and shall be constituted as follows:

1. *On Claims.*—Five from the Assembly and three from the Senate.
2. *On Charitable and Penal Institutions.*—Five from the Assembly and three from Senate.
3. *On Printing.*—Three from the Assembly and three from the Senate.

**21.**—Select or special committees may be raised on motion or by resolution, designating the number and object, and, unless otherwise ordered, shall be appointed, by the Speaker.

MAJORITY AND MINORITY REPORTS.

**22.**—In case all the members of any committee required or entitled to report on any subject referred to them cannot agree upon a report, the majority and minority of such committee may each make a separate report; and any member dissenting in whole or in part, from the reasonings or conclusions of both the majority and minority, may also present to the Assembly a statement of his reasoning and conclusion; and all reports, if decorous in language and respectful to the Assembly, shall be entered at length on the journal.

PAPERS TO LIE ON THE TABLE UNTIL REPORTS ARE PRINTED.

**23.**—In all cases where there shall be both majority and minority reports submitted to the Assembly, the bill, memorial, resolution or other matter reported upon, shall lie upon the table until the reports thereon shall have been printed in the journal and laid upon the desks of members.

TITLE OF BILL TO BE RECITED.

**24.**—Every committee, in reporting upon any bill or memorial, shall recite at length, in their report, the *title* of such bill or memorial, as well as the number thereof.

ABSENCE OF COMMITTEES.

**25.**—No committee shall absent themselves by reason of their appointment, during the sitting of the Assembly, without special leave, except a committee of Conference.

REVISORY COMMITTEE.

**26.**—The committee on bills in the third reading shall examine and correct the bills which are referred to it, for the purpose of avoiding repetition and unconstitutional provisions, insuring accuracy in the text and reference and consistency with existing statutes; provided, that any change in the sense or legal effect or any material change in the construction, shall be reported to the house as an amendment.

ENGROSSMENT OF BILLS.

**27.**—Whenever an Assembly bill, which is fairly written, without interlineation or erasure, is ordered to be engrossed for a third reading, without amendment, the Committee on Engrossed Bills may report such bill back to the Assembly as the engrossed bill.

REPORT ON ENROLLED BILLS.

**28.**—The Committee on Enrolled Bills shall not report any bill as correctly enrolled that has any words interlined therein, or when any words have been erased therefrom.



**29.**— It shall be in order for the Committee on Enrolled Bills to report at any time, except when questions are being taken, or a Call of the House is being had.

**30.**— No standing or select committee, nor any member thereof, shall report any "substitute," or "amendment," for any bill, or bills, or resolution, referred to such committee, which substitute or amendment relates to a different subject, or is intended to accomplish a different purpose than that of the original bill or resolution for which it is reported, or which, if adopted and passed, would require a title essentially different than the title of the original bill or resolution; or any substitute, bill or resolution so reported shall be rejected whenever the Assembly is advised that the same is in violation of this rule. And this rule shall not be suspended without the unanimous consent of the Assembly, and shall apply to bills or resolutions originating in the Senate, as well as those originating in the Assembly.

**31.**— No motion or proposition on a subject different from that under consideration shall be admitted under color of amendment, and no bill or resolution shall at any time be amended by annexing thereto, or incorporating therein, any other bill or resolution pending before the Assembly.

### *Journal and Order of Business.*

#### THE JOURNAL.

**32.**— The journal of each day's proceedings shall be printed in pamphlet form and laid upon the desks of members the following morning. The journal need not be read unless ordered by the Assembly. Any member discovering an error in the journal may call the attention of the Assembly to such error and have the same corrected by the Clerk.

#### ORDER OF BUSINESS.

**33.**— After an opportunity shall have been given to correct the journal, the order of business shall be as follows:

1. Letters, petitions, memorials, accounts, remonstrances and accompanying documents may be presented and referred.
2. Resolutions may be offered.
3. Resolutions may be considered.
4. Bills may be introduced, and notice of leave to introduce bills may be given.
5. Reports of committees may be made and considered; first, from standing committees, and next, from select committees.
6. Messages and other Executive communications.
7. Messages from the Senate.
8. Bills and resolutions from the Senate on their first and second readings.
9. Senate bills on their third reading.
10. Assembly bills ready for a third reading.
11. Bills reported by a Committee of the Whole.
12. Bills in which a Committee of the Whole has made progress, and obtained leave to sit again.
13. Bills not yet considered in Committee of the Whole.

#### MORNING HOUR.

**34.**— After one hour shall have been devoted to the consideration of business under the first, second and third heads, in the preceding rule, the Assembly shall proceed to dispose of the business on the Speaker's table, and the orders of the day.

#### PETITIONS.

**35.**— Petitions, memorials, communications, and other papers addressed to the Assembly shall be presented by a member in his place; a brief statement of the contents thereof shall be made verbally and indorsed thereon, together with his name, by the member introducing the same.

#### INTRODUCTION OF RESOLUTIONS.

**36.**— Any member offering a resolution in the Assembly may read the same in his place before sending it to the Chair. It shall then be read by the Clerk, and when so read shall be considered before the House; but it shall not be acted on by the House on the same day on which it is offered, without leave.

**37.**— All bills and resolutions offered in the Assembly by any member or committee shall be indorsed by the member or committee offering the same.



STATE NORMAL SCHOOL, OSHKOSH.

THE MILWAUKEE LITHO. & ENGR. CO.



FIRST AND SECOND READING OF THE BILLS.

38.—The first reading of the bill shall be for information, and if objection be made to it, the question shall be, "Shall the bill be rejected?" If no objection be made, or the question to reject be lost, the bill shall go to its second reading without further question.

BILLS NOT COMMITTED UNTIL TWICE READ.

39.—No bill or resolution that requires three readings shall be committed or amended until it shall be twice read; and all joint resolutions which will require the signature of the Governor shall take the same course as to their reading, as in the case of bills, unless otherwise ordered by the Assembly.

REFERENCE OF BILLS, ETC.

40.—On the second reading, every bill or memorial requiring three readings, shall be referred to the appropriate standing committee, which shall be announced by the Speaker, unless the Assembly, on motion, make a different order in relation thereto. And this rule shall apply as well to bills and memorials originating in the Senate, as to those originating in the Assembly, except bills reported by joint committee.

PRINTING OF BILLS.

41.—Three hundred copies of the Assembly Journal and every bill, except city charters, shall be printed after a second reading, unless otherwise ordered. And all bills, resolutions and memorials, that shall be printed, shall remain at least one day on the files, after being printed, before being considered.

READING OF BILLS.

42.—If the Assembly shall dispense with the printing of any bill or memorial, such bill or memorial shall be read at length at least once before its final passage; and this rule shall not be suspended without the unanimous consent of the Assembly.

43.—The second and third reading of all bills appropriating money, shall be at length, and a suspension of this rule shall not be made without the unanimous consent of the Assembly.

44.—Every bill shall receive three several readings previous to its passage, but no bill shall receive its second and third readings on the same day. And no bill shall receive a third reading that has not been referred to one of the standing committees of the Assembly, or to a joint committee of the Senate and Assembly.

GENERAL FILE.

45.—Bills committed to committees and reported back by them, bills originating with and reported by committees, and bills taking no other reference shall constitute the "General File." Bills in the general file shall be arranged therein by the Clerk in the order in which they are reported, or referred thereto as aforesaid, and shall be considered in the same order unless the Assembly shall direct otherwise.

BILLS TO BE CONSIDERED IN COMMITTEE OF THE WHOLE.

46.—All bills, resolutions, memorials, etc., requiring the approval of the Governor, shall after the second reading, be considered by the House in Committee of the Whole, before they shall be taken up and considered by the Assembly.

*How Business Conducted.*

ADDRESSING THE SPEAKER.

47.—When a member is about to speak in debate or deliver any matter to the Assembly, he shall rise from his seat and respectfully address the Chair, thus: "Mr. Speaker," and shall confine himself to the question under debate, and avoid personality.

SPEAKER TO DECIDE WHO HAS THE FLOOR.

48.—When any two or more members shall arise at the same time the Speaker shall name the person who is first to speak.

CALL TO ORDER WHILE SPEAKING.

49.—When a member is called to order, he shall sit down, and shall not speak, except in explanation, until it shall have been determined whether he is in order or not; and if a member be called to order for words spoken, the exceptional words shall be taken down in writing, that the Speaker and Assembly may be better able to judge.

SPEAKING MORE THAN TWICE OR OUT OF PLACE PROHIBITED.

50.—No member shall speak except in his place, nor more than twice on any question, except on leave of the Assembly.

## ORDER WHILE THE SPEAKER OR A MEMBER IS SPEAKING.

**51.**— While the Speaker is addressing the Assembly, or putting a question, no member shall cross the floor, or leave the House; nor while a member is speaking, walk between him and the Chair.

## MOTIONS.

**52.**— When a question is under debate, no motion shall be received, except—

1. To adjourn;
2. To lay on the table;
3. For the previous question;
4. To postpone to a day certain;
5. To commit to a standing committee;
6. To commit to a select committee;
7. To amend;
8. To postpone indefinitely.

And these several motions shall have precedence in the order in which they stand arranged in this rule.

**53.**— A motion to strike out the enacting clause of an Assembly bill shall be considered equivalent to a motion to indefinitely postpone.

## NO MEMBER TO SPEAK MORE THAN TWICE WITHOUT LEAVE.

**54.**— If a question depending be lost by adjournment, and revived on the succeeding day, no member who shall have spoken twice on the preceding day shall be permitted again to speak without leave of the Assembly.

## MOTIONS DECIDED WITHOUT DEBATE.

**55.**— A motion to adjourn, to lay on the table, and a call for the previous question, shall be decided without debate. And all incidental questions of order, arising after a motion is made for either of the questions named in this rule, and pending such motion, shall be decided, whether on appeal or otherwise, without debate.

## MOTIONS NOT TO BE RENEWED.

**56.**— A motion to postpone to a day certain, to commit, or to postpone indefinitely, being decided, shall not be again allowed on the same day, and at the same stage of the bill or proposition.

## MOTIONS, HOW STATED, ETC.

**57.**— When a motion is made, it shall be stated by the Speaker, or read by the Clerk, previous to debate. If any member require it, all motions (except to adjourn, postpone or commit) shall be reduced to writing. Any motion may be withdrawn, by consent of the Assembly, before division or amendment.

## QUESTIONS, HOW PUT.

**58.**— All questions shall be put in this form: "Those who are of opinion (as the case may be) say, *Aye*. Those of contrary opinion say, *No*." And in doubtful cases any member may call for a division.

## AYES AND NOES, WHEN TAKEN.

**59.**— It shall be competent for one-sixth of the members present, when a question is taken, to order the yeas and nays, which shall be recorded by the Clerk. In recording the votes taken by yeas and nays, the Clerk shall record the names of those absent or not voting.

## MEMBERS TO VOTE UNLESS EXCUSED.

**60.**— Every member present, when a question is put, or when his name is called, shall vote, unless the Assembly shall, for special cause, excuse him, but it shall not be in order for a member to be excused after the House has commenced voting.

## DIVISION OF A QUESTION.

**61.**— Any member may call for the division of a question, which shall be divided, if it comprehend propositions, in substance so distinct, that, one being taken away, a substantive proposition shall remain for the decision of the Assembly. A motion to strike out and insert shall be deemed indivisible; but a motion to strike out being lost, shall preclude neither amendment nor a motion to strike out and insert.

## COMMITTAL OF PAPERS.

**62.**— Bills, reports and motions may be committed at the pleasure of the Assembly.



FILLING BLANKS.

63. — In filling blanks the largest sum and longest time shall first be put.

TIE VOTE.

64. — In all cases, when the Assembly is equally divided, the question shall be lost.

RECONSIDERATION.

65. — When a motion or question shall have been once determined, either in the affirmative or negative, it shall always be in order for any member of the majority, or where the Assembly is equally divided, for any member who voted in the negative, to move for a reconsideration thereof, on the same or succeeding day. A motion to reconsider being put and lost, shall not be renewed.

NO ONE TO REMAIN BY THE CLERK'S TABLE.

66. — No member or other person shall visit or remain by the Clerk's table while the yeas and nays are being called.

CALL OF THE HOUSE.

67. — Any fifteen members may make a call of the House and require absent members to be sent for; but a call of the House cannot be made after the voting has commenced.

68. — On a call of the House being moved, the Speaker shall say: "It requiring fifteen members to order a call of the House, those in favor of the call will rise;" and if fifteen or more shall rise, the call shall be thereby ordered.

69. — A call of the House being ordered, the Sergeant-at-Arms shall close the doors, and no member shall be allowed to leave the room.

70. — The clerk shall immediately call the roll of members, and note the absentees, whose names shall be read, and entered upon the journal in such manner as to show who are absent *with* leave, and who are absent *without* leave. The Clerk shall furnish the Sergeant-at-Arms with a list of those who are absent without leave; and the Sergeant-at-Arms shall forthwith proceed to find and bring in such absentees.

71. — While the Assembly is under a call, no business shall be transacted, except to receive and act upon the report of the Sergeant-at-Arms; and no other motion shall be in order, except a motion to adjourn and a motion to suspend further proceedings under the call; which motion shall be determined by yeas and nays; and the motion to suspend further proceedings under the call shall not be adopted unless a majority of all the members elect vote in favor thereof.

72. — Upon the Sergeant-at-Arms making a report showing that all who were absent without leave (naming them), are present, such report shall be entered on the journal, and the call shall be at an end; and thereupon the doors shall be opened, and the business or motion pending at the time the call was made shall be proceeded with.

73. — The Sergeant-at-Arms may make report of his proceedings at any time, which report may be accepted, and further proceedings under the call thereby dispensed with; but the motion to accept such report shall be determined by yeas and nays, and it shall not be adopted unless a majority of all the members elect shall vote in favor thereof. If such report be not accepted, the Sergeant-at-Arms shall proceed to a completion of his duties, as required by rule 70.

PREVIOUS QUESTION.

74. — When any bill, memorial or resolution is under consideration, any member being in order and having the floor, may move the "previous question;" but such motion shall not be deemed to be seconded unless fifteen members concur therein.

75. — The previous question being moved, the Speaker shall say, "It requiring fifteen members to second the motion for the previous question, those in favor of sustaining the motion will rise;" and if fifteen or more rise, the previous question shall be thereby seconded; and the question shall then be: "Shall the main question be now put?" — which question shall be determined by yeas and nays. The main question being ordered to be now put, its effect shall be to put an end to all debate, and bring the Assembly to a direct vote upon the pending amendments, and then upon the main question.

76. — When on taking the previous question, the Assembly shall decide that the main question shall *not* now be put, the main question shall remain as the question before the House, in the same stage of proceedings as before the previous question was moved.

**77.**—On motion for the previous question, and prior to the ordering of the main question, one call of the House shall be in order; but after proceedings under such call shall have been once dispensed with, or after a majority shall have ordered the main question, no call shall be in order prior to the decision of such question.

COMMITTEE OF THE WHOLE.

**78.**—After the morning hour, any member may move that the Assembly resolve itself into the Committee of the Whole, on the general file of bills, or upon any particular bill or measure, or upon the special order. If the motion prevail, the Assembly may elect a Chairman, or the Speaker may call some member to the Chair.

BILL TO BE READ BY SECTIONS.

**79.**—Every bill in Committee of the Whole shall be read and considered by sections, unless the committee shall otherwise order. The body of the bill shall not be defaced or interlined; but all amendments agreed to by the committee shall be attached to the bill, noting the section line, and so reported to the Assembly.

CLERICAL ERRORS MAY BE CORRECTED.

**80.**—Mere clerical errors in a bill may be corrected by the Chairman or Clerk, without treating them as amendments.

AMENDMENTS TO MEMORIALS AND REPORTS.

**81.**—All amendments made to a memorial or report committed to the Committee of the Whole shall be noted and reported as in the case of bills.

RULES IN COMMITTEE OF THE WHOLE.

**82.**—The rules observed in the Assembly shall govern as far as practicable the proceedings in the Committee of the Whole; except that a member may speak more than twice on the same subject, and that a call for the yeas and nays, or for the previous question, cannot be made in a committee.

CHAIRMAN OF COMMITTEE TO PRESERVE ORDER.

**83.**—The Chairman of the Committee of the Whole shall have the same power to preserve order and decorum as the Speaker of the Assembly.

REPORT OF COMMITTEE.

**84.**—After the business upon which the Assembly resolved itself into Committee of the Whole shall be completed, the committee, without motion (or any time previous, upon motion), shall rise and report.

PROCEEDINGS SUBSEQUENT TO COMMITTEE OF THE WHOLE.

**85.**—Whenever any bill, or any memorial or joint resolution requiring the signature of the governor shall have been reported to the Assembly with amendment by any standing committee, and subsequently considered by the Committee of the Whole, the action of the Committee of the Whole, on every such amendment, shall be noted by or indorsed by the chairman of such committee.

**86.**—No amendment to any bill, or any memorial or joint resolution, requiring the signature of the governor, which has been made or considered in Committee of the Whole, shall be read by the Speaker on resuming the chair, unless required by one or more of the members, but the Speaker shall state what action has been taken by each committee which has considered the same, or thereon indorsed or noted, and the question shall first be put upon every such amendment, and the same shall be disposed of in the same manner as if the amendment had been originally proposed in the Assembly.

The question shall first be put to the Assembly by the Speaker upon the recommendation of the standing and select committee, upon all bills, memorials or joint resolutions reported by any such committee.

**87.**—The final question before the third reading of every bill or other paper originating in the Assembly, and requiring three readings previous to being passed, shall be, "Shall it be engrossed and read a third time?" And upon every such bill or paper originating in the Senate, "Shall it be read a third time?"

ENGROSSMENT OF BILLS.

**88.**—Every Assembly bill and resolution ordered to be engrossed and read a third time, shall be re-written in a plain hand, with all amendments, before being read a third time, except as provided for in rule 27.

NO AMENDMENT ON THIRD READING.

**89.**— On the third reading of the bill or resolution, no amendment, except to fill blanks, shall be received, except by the unanimous consent of the members present.

RECOMMITMENT PREVIOUS TO PASSAGE.

**90.**— A bill or resolution may be recommitted at any time previous to its passage; if any amendment be reported upon such commitment, the question shall be upon the amendment, and the question for its engrossment and third reading may then be put.

QUESTION ON PASSAGE OF BILLS.

**91.**— Upon a third reading of an assembly bill, the question shall be stated thus: "This bill having been read three several times, the question is, 'shall the bill pass?'" Upon the third reading of the Senate bills, the question shall be stated thus: "This bill having been read three several times, the question is, 'shall the bill be concurred in?'"

BILLS TO BE TRANSMITTED TO THE SENATE.

**92.**— Each bill which passes its third reading shall be certified by the Clerk, and by him transmitted to the Senate; the day of transmission shall be entered on the bill books of the Clerk.

PRIVILEGED MOTIONS.

**93.**— A motion to adjourn shall always be in order, except when the House is voting; but this rule shall not authorize any member to move an adjournment when another member has the floor.

**94.**— Any motion or resolution relating to the organization of the Assembly, or to any of its officers, members, or committees, shall be privileged and need not lie over for consideration under rule 36.

SUSPENDING AND CHANGING RULES, ETC.

**95.**— No standing rule or order of the Assembly shall be rescinded or changed, without one day's notice being given of the motion therefor, which motion shall embrace the proposed amendment. Nor shall any rule be suspended, except by a vote of at least two-thirds of the members present. Nor shall the order of business as established by the rules of the Assembly be postponed or changed, except by a vote of at least two-thirds of the members present.

WHEN BILLS OR RESOLUTIONS RECALLED MAY BE ACTED ON.

**96.**— (93) "Whenever by joint resolution of the Senate and Assembly, any bill or resolution shall have been recalled from the Governor for further consideration, said bill or resolution shall be deemed to be before the house for its action thereon, and may be reconsidered or otherwise acted upon. Provided such bill or resolution shall have been actually returned to and be before this house when such action shall be taken.

That the number of rule No. 96 be changed to No. 97.

JEFFERSON'S MANUAL THE STANDARD.

**97.**— The rules of parliamentary practice, comprised in Jefferson's Manual, shall govern the Assembly in all cases to which they are applicable, and in which they are not inconsistent with these rules, and the orders of the Assembly, and the joint rules and orders of the Senate and Assembly.



## JOINT RULES OF SENATE AND ASSEMBLY.

### *Of Messages.*

#### HOW TRANSMITTED AND RECEIVED.

- 1.—When a message shall be sent from the Senate to the Assembly, it shall be announced at the door of the Assembly by the Sergeant-at-Arms, and shall be respectfully communicated to the Chair by the person by whom it may be sent.
- 2.—The same ceremony shall be observed when a message shall be sent from the Assembly to the Senate.
- 3.—Messages shall be sent by the Chief Clerk or his Assistant in each House.

#### REJECTED BILLS AND RESOLUTIONS.

- 4.—When a bill or resolution which has passed in one House shall be rejected in the other, notice thereof shall be given to the House in which the same originated.
- 5.—When a bill or resolution, which has been passed in one House is rejected in the other, it shall not be again brought in during the same session without a notice of five days, and leave of two-thirds of the House in which it shall be renewed.

#### PAPERS TO ACCOMPANY BILLS.

- 6.—Each House shall transmit to the other all papers on which any bill or resolution shall be founded.

#### ORDER REQUESTING CONCURRENCE.

- 7.—When a bill, resolution, or memorial shall have passed either House, and requires the concurrence of the other, it shall be transmitted to said House without entering an order upon the journal of the House in which it passed, requesting the concurrence of the other House.

### *Of Joint Committees.*

8:—The joint committees required by the statutes are as follows:

1. *On Claims.*\*—Three from the Senate and five from the Assembly.
2. *On Printing.*†—Two from the Senate and three from the Assembly.

#### PRINTING OF REPORTS.

- 9.—Whenever any report of a joint committee or other document shall be presented to both Houses of the Legislature, the first House acting on the same, if it shall be thought necessary to have it printed, shall order a sufficient number of copies for both branches, and shall immediately inform the other House of its action upon the subject.

#### COMMITTEES OF CONFERENCE.

- 10.—In all cases of disagreement between the Senate and Assembly if either House shall request a conference, and appoint a committee for that purpose, the other House shall appoint a similar committee. Such committees shall, at a convenient hour, to be agreed upon by their chairmen, meet in the conference-chamber, and state to each other verbally, or in writing, as either shall choose, the reasons of their respective Houses for or against the disagreement, and confer freely thereon; and they shall be authorized to report to their respective Houses such modifications or amendments as they may think advisable. When it shall have been determined by the two Houses to appoint a committee of conference, such committee shall consist of three upon the part of the Senate, and three upon the part of the Assembly.

- 11.—After each House shall have adhered to their disagreement, the bill or resolution shall be lost.

### *Acts of a General Nature.*

#### TITLES OF BILLS.

- 12.—The title of every bill of a general nature shall designate the object, purpose or subject of the bill, and when such bill proposes to amend any chapter or act, the title shall read thus:

\*See Secs. 106 and 117 R. S.

†See Sec. 106 R. S.

"A bill relating to — and amendatory of section —, of chapter —, of the —," filling the blanks with the proper subject, section and chapter of the revised statutes or laws, designating the same. And every bill shall recite at length every section which it proposes to amend as such section will read if amended as proposed: *provided*, such recitation shall not be required when the proposed amendment shall only *add* to such section without changing the phraseology of the original.

**13.**—The title of all bills for repealing any act, chapter or section, and which have no other object, shall be as follows:

"A bill to repeal section — of chapter — of the — relating to —," filling the blanks with the proper section and chapter of the revised statutes or laws, designating the same, and also the subject, object or purpose of the section or chapter repealed. And in the body of every such bill the full title of the act repealed shall be recited at length.

#### RETURN OF BILLS.

**14.**—Either House shall return any bill called for, by a resolution of the other House, if the bill is yet in the possession of the House then called upon, providing this rule shall not be operative after the time of transacting business, other than that of receiving executive messages and communications from one House to the other, shall have expired.

#### EACH HOUSE MAY AMEND.

**15.**—It shall be in the power of each House to amend any amendment made by the other to any bill, memorial, or resolution; but no standing or select committee, nor any member thereof, nor any committee of the whole, shall report any "substitute," or any "amendment," for any bill or bills, or resolutions, referred to such committee, which substitute or amendment relates to a different subject, or is intended to accomplish a different purpose from that of the original bill or resolution for which it is reported, or which, if adopted and passed, would require a title essentially different from the title of the original bill or resolution; and any substitute, bill or resolution, so reported, shall be rejected whenever it appears that the same is in violation of this rule, and this rule shall not be suspended without the unanimous consent of the Senate and Assembly.

#### *Of Bills Passed.*

#### ENROLLMENT OF BILLS.

**16.**—After a bill has passed both Houses, it shall be duly enrolled by or under the direction of the Chief Clerk of the House in which the same originated, before it shall be presented to the Governor for his approval.

#### EXAMINATION OF ENROLLED BILLS.

**17.**—When a bill is duly enrolled, it shall be examined by the committee of the two Houses on Enrolled Bills, acting jointly, who shall carefully compare the enrolled bill with the engrossed bill as passed in the two Houses. Said committee shall correct any errors that may be discovered in the enrolled bill, and make their report forthwith to the House in which the bill originated.

#### SIGNING OF BILLS.

**18.**—When a bill shall have been duly reported as correctly enrolled, it shall be the duty of the Chief Clerk of the House in which it originated, to present the bill first to the presiding officer of the House in which it originated, and next to the presiding officer of the other branch of the legislature, for signature, which duty shall be performed at as early an hour as possible, consistent with the proper discharge of his other duties as Chief Clerk.

#### PRESENTATION OF BILLS TO THE GOVERNOR.

**19.**—After a bill shall have been signed by the respective presiding officers of the two Houses, it shall be presented by the Chief Clerk of the House in which it originated to the Governor, in the Executive Chamber, for his approval, it being first indorsed on the back of the roll, certifying in which House the same originated, which certificate shall be signed by the Chief Clerk of such House. In case the bill was passed by the ayes and noes being taken thereon, the number of affirmative and negative votes in each House shall be indorsed on the back of the bill.

#### RESOLUTIONS TO TAKE THE SAME COURSE AS BILLS.

**20.**—All orders, resolutions and votes, which are to be presented to the Governor for his approval, shall, also, in the same manner be previously examined, enrolled, and signed, and then presented in the same manner as is provided in the case of bills.

## A BOOK FOR ENROLLED BILLS TO BE KEPT BY EACH HOUSE.

**21.**—It shall be the duty of the Chief Clerk of each House to keep a Senate and Assembly book of enrolled bills in which shall be accurately minuted the exact time at which each bill or resolution (indicating it by its number) was presented to the presiding officer of each House for signature, and to the Governor for his approval. Such books shall always be open for inspection, and shall be deposited with the Secretary of State, to be preserved by him, at the close of the session. The books shall be substantially in the following form:

## SENATE BILLS PRESENTED FOR SIGNATURE AND APPROVAL.

No. of Bill.	Presented to President.		Presented to Speaker.		Presented to Governor.	
	Date.	Hour.	Date.	Hour.	Date.	Hour.
No. 1, S.	Feb. 14.	9, A. M.	Feb. 15.	10, A. M.	Feb. 15.	2, P. M.

And a like book for bills originating in the Assembly shall be kept by the Chief Clerk thereof

*Of Claims.*

## ACCOUNTS TO BE VERIFIED.

**22.**—No account presented shall be acted upon, unless verified by affidavit of the person in whose favor the same may be.

## ALL PAPERS CLAIMING MONEY TO BE PRESERVED.

—All petitions, claims, bills, accounts, or demands asking for an appropriation of money, shall be preserved by the committee to whom the same may be referred; and such committee shall indorse on every such petition, claim, bill, account or demand, whether they report in favor of allowing or disallowing the same; and if in favor of allowing a part thereof, only, then the sum so reported. After such committee shall have reported upon the same, such petition, claim, bill, account or demand, and every one of them shall be delivered to the Chief Clerk of the House to which the same was first presented, to be filed by such clerk, and delivered, at the close of the session, to the Secretary of State.

## CHAIRMAN OF COMMITTEES.

**23.**—In Joint Committees, standing or select, the chairman of the Senate Committee shall be chairman of the Joint Committee.

*Joint Convention.*

**24.**—Whenever there shall be a Joint Convention of the two Houses, the proceedings shall be entered at length upon the journal of each House. The Lieutenant-Governor or President of the Senate shall preside over such Joint Convention, and the Chief Clerk of the Assembly shall act as Clerk thereof, assisted by the Chief Clerk of the Senate; *provided*, that the Lieutenant-Governor shall not act in said convention except as the presiding officer, and in no case shall have the right to give the casting vote.

## CHANGING OR SUSPENDING RULES.

**25.**—No joint rules of the two Houses shall be repealed, amended or suspended, except by a vote of at least two-thirds of each House.

**26.**—The rules of parliamentary practice, comprised in Jefferson's Manual, shall govern the Joint Convention of the Senate and Assembly in all cases to which they are applicable, and in which they are not inconsistent with these rules and orders of the Senate and Assembly.

## ADJOURNMENT.

**27.**—Neither House shall adjourn during any session thereof, without the consent of the other, for a longer period than three days.

## ELECTION OF UNITED STATES SENATORS.

*Chapter VIII, R. S. 1878.*

**SECTION 90.** Senators in Congress shall hereafter be elected as provided by the statutes of the United States. The meeting of the Senate and Assembly in joint convention shall be held in the hall of the Assembly. Each member shall vote *viva voce* upon a call of the roll, and such votes shall be entered upon the journal of the convention. The President of the Senate and Speaker of the Assembly shall cause a statement in duplicate of the result of such election to be made under their hands, certifying who has been chosen such Senator; one of which statements they shall deliver to the Governor, to be filed and recorded in the executive office, and the other they shall deliver to the Secretary of State, who shall file and record the same in his office. In case the President of the Senate and Speaker of the Assembly, or either of them, shall neglect or refuse to execute and deliver such statement, the Chief Clerk of the Senate or of the Assembly, respectively, shall make and deliver, as aforesaid, such statement in duplicate, setting forth the whole number of votes given on the final ballot and the number thereof received by each person then voted for.

**SECTION 91.** Immediately thereafter, the Governor shall certify the election of such Senator under the Great Seal to the President of the Senate of the United States, and the Secretary of State shall countersign such certificate.

## STATUTES OF THE UNITED STATES RELATIVE TO ELECTION OF SENATORS.

*(Title II, Chapter 1, Rev. Stat. U. S.)*

**SECTION 14.** The Legislature of each State which is chosen next preceding the expiration of the time for which any Senator was elected to represent such State in Congress shall, on the second Tuesday after the meeting and organization thereof, proceed to elect a Senator in Congress.

**SECTION 15.** Such election shall be conducted in the following manner: Each House shall openly, by a *viva voce* vote of each member present, name one person for Senator in Congress from such State, and the name of the person so voted for, who receives a majority of the whole number of votes cast in each House, shall be entered on the journal of that House by the Clerk or Secretary thereof; or if either House fails to give such majority to any person on that day, the fact shall be entered on the journal. At twelve o'clock meridian of the day following that on which proceedings are required to take place as aforesaid, the members of the two Houses shall convene in joint assembly, and the journal of each House shall then be read, and if the same person has received a majority of all the votes in each House, he shall be declared duly elected Senator. But if the same person has not received a majority of the votes in each House, or if either House has failed to take proceedings as required by this section, the joint assembly shall then proceed to choose, by a *viva voce* vote of each member present, a person for Senator; and the person who receives a majority of all the votes of the joint assembly, a majority of all the members elected to both Houses being present and voting, shall be declared duly elected. If no person receives such majority on the first day, the joint assembly shall meet at twelve o'clock meridian of each succeeding day during the session of the Legislature, and shall take at least one vote until a Senator is elected.

**SECTION 16.** Whenever, on the meeting of the Legislature of any State, a vacancy exists in the representation of such state in the Senate, the Legislature shall proceed, on the second Tuesday after meeting and organization, to elect a person to fill such vacancy, in the manner prescribed in the preceding section for the election of a Senator for a full term.

**SECTION 17.** Whenever, during the session of the Legislature of any State, a vacancy occurs in the representation of such State in the Senate, similar proceedings to fill such vacancy shall be had on the second Tuesday after the Legislature is organized and has had notice of such vacancy.

**SECTION 13.** It shall be the duty the of Executive of the State, from which any Senator has been chosen, to certify his election, under the seal of the State, to the President of the Senate of the United States.

**SECTION 19.** The certificate mentioned in the preceding section shall be countersigned by the Secretary of State of the State.

PART II.

---

HISTORICAL.



## AN OUTLINE HISTORY OF WISCONSIN.

**Early Explorations.—1634.**—Jean Nicolet, a French explorer, was sent by Samuel de Champlain, governor of New France, at Quebec, to explore the northwest. He came by way of Lake Michigan and landed on Wisconsin soil just below the mouth of Fox river. Clothed in silken robes he advanced into a village of the Winnebagoes, discharging pistols held in each hand. He was received with welcome. A great feast was then held, 120 beavers being eaten. He then proceeded up the Fox river to near the present site of Berlin, where was a palisaded village of the Mascoutins.

**1659.** Sieur Radisson and Sieur Groseilliers followed in the wake of Nicolet, and wintered among the Pottawattomies in the Green Bay region, and in the spring of 1659 went up the Fox river, made portage and entered the Wisconsin, spending four months on the trip. The narrative of Radisson indicates that they proceeded as far as the mouth of the Wisconsin and saw the Mississippi.

**1661.**—The same adventurers, Radisson and Groseilliers, with six other fur traders and a band of Huron Indians, skirted the south shore of Lake Superior in their canoes, passed the Pictured Rocks, learned of the great mines of copper, and entered Chequamegon Bay, late in autumn. Near the present site of Ashland they built a "fort" close to the water's edge. Hiding their stores in a *cache*, they visited the Huron village on the headwaters of the Chippewa river, and wandered as far west as the Mille Lac region in Minnesota, wintering among the Indians.

**1662.**—The same party returned to Chequamegon Bay and built a fort on Oak Point, eastward of Ashland. They returned to Three Rivers in Canada the same year.

Meanwhile Pere Menard, a Jesuit missionary, who had been left at Keweenaw Bay by Radisson's party while on their way westward, set out to visit the Huron villages on the Chippewa and Black rivers. Suffering intensely from mosquitoes, hunger and the insolence and cruelty of the Indian guides, they reached the Black river. While portaging one of its rapids, Menard lost the blind trail, and was never seen again. He was killed by lurking savages or died from exposure. His kettle, breviary and cassock are said to have been afterwards seen in the possession of the Indians.

**1665.**—Claude Allouez, an eminent pioneer missionary, was sent by his superior to open a mission on Lake Superior. He came from Canada, by way of the lakes, into Chequamegon Bay and chose for the site of the mission a point on the southeast shore, between the sites now occupied by Washburn and Ashland, which he named "La Point du Saint Esprit." Remaining here four years, he was relieved by a younger zealot, Pere Marquette.

**1669.**—Pere Allouez was invited by the Pottawattomies to Green Bay.

**1670.**—The Sieur Saint-Lusson, piloted by a hardy adventurer, Nicholas Perrot, came to Sault Ste. Marie and there in the presence of Allouez and other Jesuits and the man Perrot acting as interpreter took possession of the northwest in the name of the French king. Among the party was Louis Joliet.

**1671.**—Father Allouez founded a mission on the south side of Fox river, six miles from its mouth, naming it the mission of St. Francis Xavier, on the site of the present city of Depere (so called from *mission des peres*, the mission of the fathers).

**1672.**—Father Allouez established the mission of Saint Marks on the Wolf river, near Lake Shawano. He made a voyage to the Fox river, visiting the Foxes and Mascoutins, two Indian tribes above Lake Winnebago. Here he established the mission of St. James the following year.

**1673.**—Louis Joliet and Pere Marquette set out in May, from St. Ignace mission, at the straits of Mackinaw, in canoes paddled by voyageurs or boatmen, and reached the Mascoutin village on the Upper Fox, June 7th, pushed up through its reeds, made the portage at the present site of Portage City, into the Wisconsin river, which they descended to its mouth, arriving there June 17th. They descended the Great river as far as the mouth of the Arkansas. The narratives of this voyage and journey by Marquette have made the names of Joliet and Marquette immortal.



**1674.**—Joliet and Marquette, returning from their canoe voyage, came up the Mississippi and Illinois rivers, made portage to Chicago, thence paddled down the shores of Lake Michigan, and in September were again at the St. Francis Xavier's mission. In October, 1674, Marquette started with two assistants to establish a mission at Kaskaskia, among the Illinois Indians. Paddling by way of Green Bay, they came to Sturgeon's Bay; thence he made the portage eastward across the peninsula, where the Sturgeon Bay ship canal now is, paddled up the lake to the mouth of the Chicago river, where they wintered on a sand dune near the shore, in much discomfort. In the spring they proceeded to the Illinois river and Kaskaskia. But a mortal sickness was on the intrepid Marquette; and he turned back to Mackinaw, to die among his brethren. He died on the journey, May 19th, of a dysentery brought on by the hardships and privations he had suffered. He was buried at the mouth of a little stream on the Michigan side of the lake, some little distance south of the high point called the Sleeping Bear.

**1679.**—The great explorer, La Salle, appeared upon the scene, arriving at Green Bay early in September, in a schooner built at Niagara river above the falls, called the "Griffin," a rude figure of which monster graced the prow. Sending her back laden with furs, to satisfy his creditors at Quebec, he started with a party of fourteen men in canoes laden with forges, merchandise and arms, up the west shore of the lake. The voyage was one of great peril, as the lake was swept by gales. They were nearly swamped in landing. Touching at one of these landings and camps, at or near the present site of Milwaukee, in the bay of Milwaukee river (which the relation called the "Millioke"), they were visited by a band of Fox or Outagamie Indians who stole several articles from their camp. La Salle intrepidly went out, captured a young Indian and brought him into camp to hold as a hostage, and prepared to fight the Indians, six score strong. He then held a parley, induced them to restore the stolen property or make recompense. He then moved on up the lake coast.

The same year a daring chief of the *coureur du bois*, Daniel Graysolon du Lhut (Duluth), explored the Upper Mississippi, taking special note of the Wisconsin and Black rivers. Visiting the Mille Lac Sioux, his party went with their band on a great buffalo hunt, below the St. Croix river on the Wisconsin side.

**1680.**—Hennepin, with two companions, Accau and DuGay, set out, under orders of LaSalle, to explore the Upper Mississippi. Leaving the mouth of the Illinois river, March 12th, he passed the mouth of the Wisconsin, and the site of Prairie du Chien. Below Lake Pepin the party were taken prisoners by the Sioux, and carried to the present site of St. Paul, thence to Mille Lacs. Kept here for two months, they were started with a party on a buffalo hunt. At the mouth of Rum river, Hennepin and DuGay were set at liberty, given a gun, knife, an earthen pot and a small canoe. They began their journey, descended the river into the Mississippi, passed the great falls, which Hennepin named the St. Anthony. Nearing the mouth of the Chippewa river, being driven by starvation, they ascended that river and joined a party of Sioux hunters, by whom they were roughly treated, but permitted to live.

Du Lhut voyaged from Lake Superior to the Mississippi with a small party. He canoed up the Bois Brule, now a famous trout stream, midway between Bayfield and Superior, crossed over from its upper waters to the head waters of the Saint Croix, and descended that river into the Mississippi. He there heard of some white men with the Sioux, and pushing on found Hennepin and DuGay, with the Indian hunting party near the mouth of the Chippewa river. Rescuing the good Hennepin and his companion, the two parties returned to the Mille Lacs. That year, in his voyage up the river, Father Hennepin was the first white man to visit the fine prairie on this river, now Prairie du Chien. In autumn, Du Lhut and Hennepin drifted down to the mouth of the Wisconsin river, thence up that stream, they portaged across to the Fox, down which they paddled, and thence to Mackinaw. Du Lhut made several voyages of this kind later.

**1683.**—La Sueur passed the Fox and Wisconsin route, thence ascended the Mississippi to the Falls of St. Anthony.

**1685.**—Nicholas Perrot, a daring chief of the *coureur du bois*, whose previous explorations are above narrated, was appointed the "commandant of the west," with an "army" of twenty men. He came to Green Bay, and there met Indians from the west who told him of white men far to the southwest who lived in houses that "walked on the water," probably Spaniards. Perrot, anxious for further discoveries, passed over the Fox-Wisconsin route. He wintered on the east bank of the Mississippi, about a mile above the now village of Trempealeau. Afterwards he established several trading posts on the river, among them Fort St. Nicholas, the site of Prairie du Chien, and worked lead mines in Wisconsin opposite Dubuque.

**1689.**—Perrot took possession of the St. Croix, St. Peter, and Upper Mississippi in the name of the French king.

**1693.**—Pierre La Sueur was sent by the authorities of New France, at Quebec, to restore the French prestige in the west, which had been much weakened by the intrigues of the Dutch-English traders from Albany on the Hudson. He built a stockaded fort at La Point, on the Chequamegon Bay, another at Red Wing, Minnesota, which became the center of western commerce. He was governor for several years. He also worked the Perrot lead mines.

**1699.**—Returning from France, which he had visited, Perrot brought with him thirty experienced miners, and on his voyage up the Mississippi found lead mines on or near the sites of Dubuque and Galena, and at the "Smoke Diggings," near Potosi, Wisconsin.

**1699.**—In October, Pere St. Cosmes, a missionary from Quebec, found the Fox Indians opposed to his passing up the Fox river route to the Mississippi, and went south up the west shore of the lake. He stopped, as is supposed, at the present site of Sheboygan, where another missionary, Father Marest had wintered and planted a cross.

**1700.**—Father St. Cosmes visited Milwaukee Bay, finding there many Mascoutins, Foxes, Pottawatomies, etc. He calls the Milwaukee river the "Milwarick." Lead mines discovered in southwest Wisconsin by La Sueur.

**Wars With the Fox or Outagamie Indians. 1706-1734.**—The Fox Indians having grown quite insolent and obstructive of the passage of the great water-way from the Green Bay to the Mississippi, demanded tribute of all traders and voyagers. It is related, though on questionable authority, that Perriere Marin, a bold French captain, was sent to punish them. At the head of a large party of soldiers, half-breeds and *coureur du bois*, he ascended the frozen surface of the Fox river, surprised the enemy at Winnebago Rapids and slew many hundreds of them, where Neenah now stands.

**1711.**—The Illinois country and all Wisconsin placed in command of Governor-general D'rau d'Arlaguette, with headquarters at the site of Mobile (Ala).

**1712.**—The Fox or Outagamies made a desperate attempt to destroy Detroit, but were thwarted and themselves severely punished. Full of hate they robbed and butchered all travelers. De Louvigny, the King's lieutenant at Quebec, was sent at the head of 800 men to destroy them.

**1716.**—Leaving Quebec, March 14, 1716, he appeared before the Indian village, at the Little Butte des Mortes, 37 miles above Green Bay, surrounded their fort, which was heavily palisaded, laid siege to it and approached it by trenches. He set about mining and blowing up the work when the Indians sued for peace. It was granted upon severe conditions which the Indians promised to faithfully perform. But they were faithless, savage, untamable, and persistent in their ferocity.

**1718.**—Frenchmen known to be at Green Bay.

**1719.**—Francis Renault, with 200 miners, explores Upper Mississippi.

**1718-1721.**—Fort St. Frances erected at Green Bay. Father Charlevoix, the historian, visits Green Bay.

**1726.**—The Cardinells settle temporarily at Prairie du Chien. The French make a treaty with the Foxes, Sacs and Winnebagoes, to open the Fox-Wisconsin water-way.

**1727.**—A French trading fort, called Fort Beauharnais, established at Lake Pepin, with Sieur de La Perriere in command.

**1728.**—Sieur Marchand de Lignery was sent against them with 400 Frenchmen, and reached the fort at the mouth of the Fox river, August 17th. Informed of the approach of this party the Indians fled, destroying their villages, corn, and other growing crops. He returned, much chagrined and censured for the failure of the expedition, destroying Fort St. Francis at Green Bay.

**1729.**—A party of over 200 Indians fell by surprise upon a large band of Foxes, killed 77 men and some 300 women and children.

**1730.**—Sieur Perriere Marin was, according to some accounts, the next leader to punish the Foxes. He had a trading post on the Wisconsin near what is now Wyalusing, Grant county, and carried on an extensive trade. He resolved to punish the Foxes, who were still insolent. Raising a force of volunteers at Mackinaw and some friendly Indians at Green Bay, he advanced up the river. At Grand Chute he divided the party, sending one band around to attack the village in the rear. The rest continued up stream in boats, the men concealed under large oil-cloth tarpaulins such as traders used to cover their goods, each boat exposing only two oarsmen. Some 1,500 Foxes awaited their coming, eager to plunder the party. At a signal the coverings were thrown off, a volley poured into the crowd of Indians, and the carnage increased by a swivel gun in one of the boats,

loaded with canister. Tradition tells that over 1,000 Foxes were slain. Fleeing to their villages they found their dwellings in flames, which had been set by the flanking party. They ran to the forest, and there were beset by the other portion of Marin's command. They fought with the frenzy of despair; but only a remnant was left of the tribe. The survivors fled and located at a place where Wauzeka now stands on the lower Wisconsin. Later in the year De Villiers punishes the same tribe. Not long afterwards (1746) Marin fell upon them again, killed and captured them in that village, compelling the survivors to go beyond the Mississippi. A few years later, the Sacs, who were living in villages near the present site of Green Bay, committed some 'outrages, and Charles de Langlade, afterwards the first white settler in Wisconsin, led a party of soldiers and habitants from Green Bay, attacked the Sacs in their village, and after a desperate battle drove them away. They fled up the river and settled on the plateau where now flourish the villages of Sauk City and Prairie du Sac. Overpowered by the whites and beset by other Indian foes, the Sacs and Foxes or Outagamies, united the remnants of their tribes.

**Missions and Trading Posts.—1735.**—Saint Pierriere in command of the fort at Lake Pepin, called Fort Beauharnais.

**1737.**—On hearing from La Pointe of the murder of French explorers at the Lake of the Woods, Saint Pierriere evacuates the fort.

**1742.**— Presents distributed by the French among the Sacs and Foxes.

**1749.**— The younger Marin stationed at La Pointe.

**1752.**— He was at Lake Pepin.

**1754.**— Marin in command at Green Bay, makes peace with the Wisconsin Indians. The Menomonees, Foxes, Sacs, Winnebagoes, Pottawattomies, Ottowas, Chippewas and Sioux are engaged to attack the English colonies on the western borders of Pennsylvania.

**1755.**— Langlade, with Wisconsin Indians, led the onslaught upon Braddock's army, July 9th. Later he was at Fort George, and fought against Wolfe on the plains of Abraham, with his braves from Wisconsin.

**1758.**— Eleven Frenchmen killed at Green Bay by Menomonees, who pillage a storehouse.

**1760.**— The French dominions seized by the English. Alexander Henry visited Milwaukee.

**1761.**— Capt. Belfour of the British army came with troops to Green Bay, took possession of the fort, naming it Fort Edward. He left here Lieut. James Gorrell of the Sixtieth, or Royal American regiment, with a sergeant, corporal and fifteen privates who spent a wretched winter in the old fort. In the spring, Gorrell made treaties with the bands who came in.

**1763.**— Gorrell and his force abandon Green Bay. Pontiac's conspiracy led to a confederation of Miamis, Ottawas, Chippewas, Wyandottes, Pottawattomies, Missisaguas, Shawanoes, Outagamies and Winnebagoes. They organized and burst upon the English posts, eight of which were captured. After the massacre of a large part of the garrison at Michillimackinac, a friendly band of Indians escorted Gorrell and his party from Green Bay to L'Arbre Croche, where they sent the remnants of the garrison, that had been spared in the Michillimackinac slaughter.

**1763.**— The territories of New France, including Wisconsin, ceded by the French to the English. Traders' posts established at Milwaukee.

**1766.**— The Langlades had settled with other white settlers at Green Bay.

This year Capt. Jonathan Carver, a medical student and officer of Massachusetts militia, visited Green Bay. He was searching for a northwest passage to the Pacific ocean, and passed over the Fox-Wisconsin route, wintering with the Sioux on the plains. Disappointed in his search he returns next year by way of Lake Superior.

**1774.**— A civil government established over the northwest and Canadas by the "Quebec act."

**1777.**— Indians under Charles de Langlade and Gauthier join the British against the colonies in the Revolutionary war. But they do not appear to have fought in any of the battles.

**1779.**— Capt. Robertson of the British sloop "Felicity" made a voyage of reconnaissance around Lake Michigan, inducing traders and Indians to support the English.

**1781.**— Lieut.-Gov. Patrick Sinclair, of Canada, purchased Green Bay, Prairie du Chien, etc., from the Indians. His purchase was not confirmed. The settlement of Prairie du Chien commenced by Bazil Giard, Augustin Ange and Pierre Antaya.

**1786.**— Julian Dubuque explored the lead regions of the Upper Mississippi and opened lead mines in both Wisconsin and Iowa.



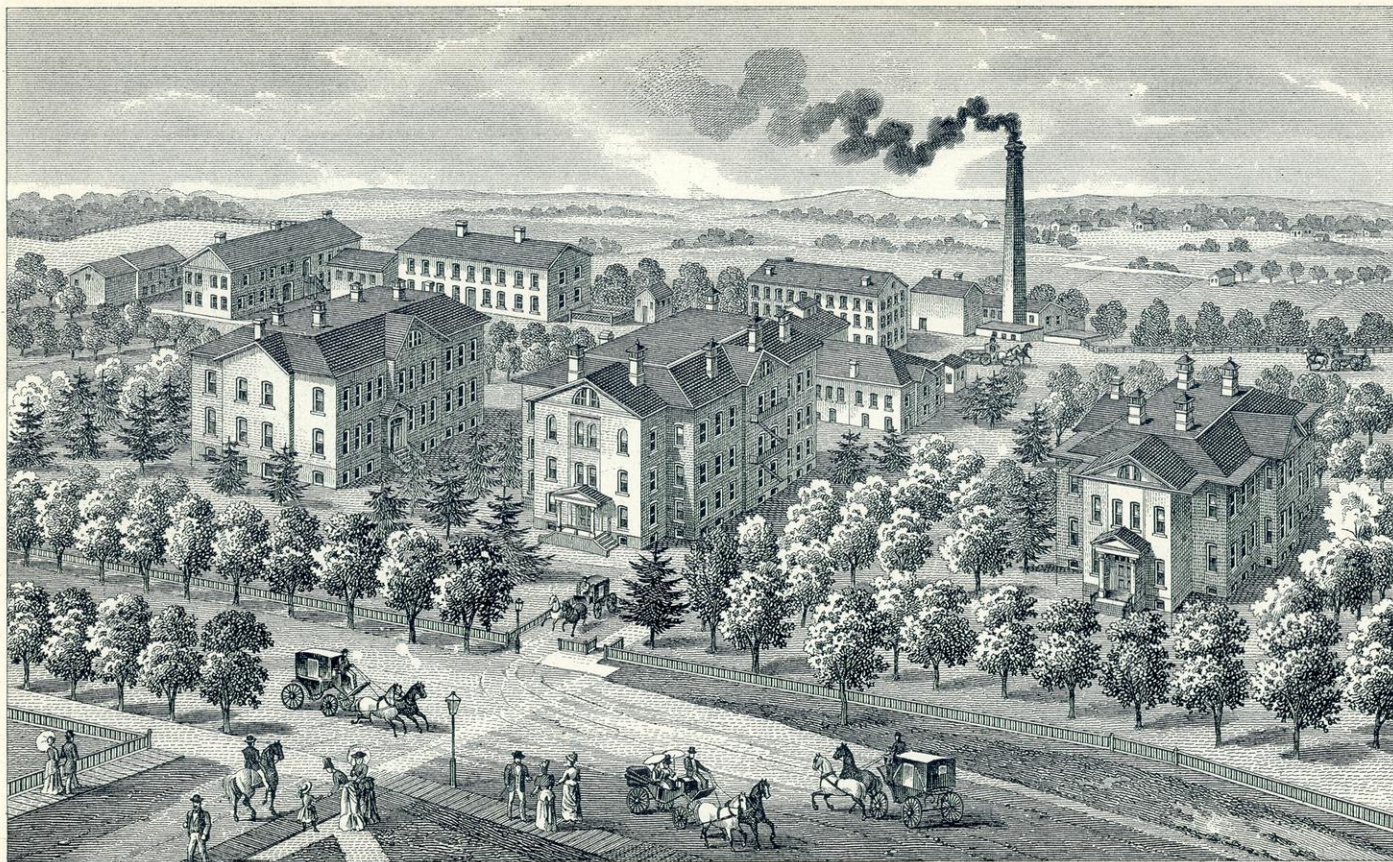

**SCHOOL FOR THE DEAF, DELAVAN.**

THE MILWAUKEE LITHO. & ENGR. CO.





**1787.**— Wisconsin, with the territory northwest of the Ohio, placed under a government, by the "Ordinance of 1787, and the action of the President thereupon."

**1788.**— An Indian council at Green Bay. Permission given to Dubuque to work the lead mines on a large scale.

**1789.**— Jean Baptiste Mirandeau said to have settled at Milwaukee.

**1793.**— Lawrence Barth built a cabin at the portage of the Wisconsin and Fox rivers and engaged in the carrying trade.

**1795.**— Jacques Vieau, agent of the Northwest Company, established trading posts at Kewaunee, Sheboygan, Manitowoc and Milwaukee.

**1796.**— The western parts surrendered by the British to the United States, and the Ordinance of 1787 extended over all the northwest.

**1800.**— Indiana territory organized embracing the territory now comprising Indiana, Illinois, Wisconsin, Michigan and Minnesota east of the Mississippi. Gen. Wm. Henry Harrison is appointed governor.

**1804.**— Gen. Harrison makes a treaty with the Sacs and Foxes at St. Louis, in which they extinguish their title to parts of the lands in Wisconsin in the southern portion, including the lead region.

**1805.**— Michigan territory organized.

**1809.**— Thomas Nuttall, the botanist, and John Bradbury, the Scotch naturalist, explored Wisconsin.

John Jacob Astor's party of explorers, under William P. Hunt and Ramsay Crooks, passed Green Bay and Prairie du Chien, en route for the Pacific Ocean. The story of the western part of their journey is told in Irving's "Astoria."

**1811.**— The Wisconsin Indians to some extent take part in Tecumseh's war.

*Wisconsin in the war of 1812.*— The Indians assembled at Green Bay to join the English in the "war of 1812." French traders mostly held commissions in the British army.

**1814.**— An expedition by the British organized at Mackinaw (Michillimackinac) for the capture of the military post at Prairie du Chien, started June 28th, reaching Green Bay six days later, were joined by Louis Grignon, a Creole trader, with 30 *habitans* of Green Bay, and about 100 Indians, and roved up the Fox river in grand procession. July 17th they landed at the mouth of the Wisconsin a few miles below Fort Shelby, at Prairie du Chien. The American garrison numbered some 60 or 70 effective men with six pieces of cannon. The fort consisted of a small stockade and two block houses; and a gun boat manned by part of the garrison, and with 14 cannon, lay in the river. The attacking force was about 500 whites and 120 Indians. The British commander, Major McKay, demanded the surrender of the fort. Lieut. Perkins, the American officer in command, declined to surrender. The British artillery opened upon the gun boat. After receiving some 50 or more shots the boat dropped down stream. The fort was then attacked and Perkins, abandoned by the gun boat, was forced to surrender. McKay with difficulty saved the prisoners from massacre by his Indian allies. The American loss was 5 killed and 10 wounded in the boat and 3 in the fort. Soon after Perkins and his men were given back their arms and sent down the river. The name of the fort was then changed from Fort Shelby to Fort McKay.

**1815.**— After peace, the British commander of the fort offered to turn the post over to the American governor at St. Louis, and (May 24th) hauled down the British flag and proceeded up the Wisconsin, thence to Mackinaw.

**1816.**— Treaty with Indians confirming that of 1804. Erection of Fort Crawford at Prairie du Chien and Fort Howard, on Green Bay, begun; Major Morgan in command at Prairie du Chien, Col. John Miller at Fort Howard.

**1818.**— Illinois admitted into the Union. Wisconsin attached to the territory of Michigan. Brown, Crawford and Michillimackinac counties organized in Michigan and embrace the whole of Wisconsin, besides other territory. Solomon Juneau arrived in Milwaukee.

**1820.**— United States Commissioners adjusted land claims in Green Bay. John Jacob Astor's American Fur Company had stations at Green Bay, on the Menomonee, Peshtigo, Oconto, and Upper Wolf rivers. Milwaukee the entrepot of trade with the Pottawattonies. Augustin Grignon had a trading shanty at the present site of Kaukauna, for the trade on the Lower Fox. At Prairie du Chien, Joseph Roulette was the chief trader for the American Fur Company, his field being on the Mississippi from Dubuque upwards. The same company had stations at La Pointe and on Lac du Chambeau, Lac Chetao, Rice Lake, Tomahawk Lake, Lac Court Oreilles, Namekogan Lake and other points in the Chippewa country.

The fur traders, it is said, established posts, which ultimately led to settlements at Milwaukee, Oshkosh, Fond du Lac, La Crosse, Eau Claire, Chippewa Falls, Madison, Sheboygan, Manitowoc, Two Rivers, Kewaunee, Green Bay, Prairie du Chien, Depere, Kaukauna, Neenah, Hudson, Portage, Menomonee, Oconto, Peshtigo, Black River Falls, Rice Lake, Baraboo, and Shullsburg. These were established at various times.

On July 9, of this year the first Protestant sermon preached in Wisconsin was delivered at Fort Howard, by Rev. Jedediah Morse, father of the inventor of the telegraph.

**1822.**—The New York Indians, transplanted, purchase lands east of Lake Winnebago. James Johnson obtained from the Indians the right to dig for lead with negro slaves from Kentucky.

**1823.**—Counties of Brown, Crawford, and Michillimackinac made a separate judicial district by Congress. The first steamboat ascended the Mississippi and Lake Superior surveyed by Lieut. Bayfield of the British navy. An Episcopal mission established near Green Bay.

**1824.**—Judge James Duane Doty held his first district court of the territory, at Green Bay.

**1825.**—Treaty concluded in August between the Indians of Illinois, Minnesota, and Wisconsin by Gov. William Clark and Lewis Cass, the former then serving as Superintendent of Indian affairs at St. Louis, the latter as governor of Michigan territory, The Indians begin to grow sullen.

**1826.** First steamboat on Lake Michigan.

**1826.** The lead mines attract attention. The general government leased lands for mining purposes in 1822, and in this year the mining population rose from 100 to 406 by the following March.

**1827.** The rush to the lead mines continued. The Indians sullen and inimical to the whites. Fort Crawford abandoned and the troops sent to Fort Snelling, near St. Paul. The Winnebagoes murdered a half-breed named Metlode and his family near Prairie du Chien. The Indian chief, Red Bird, and two others, inflamed by rumors that Winnebago prisoners had been killed by the whites, murdered and scalped Rigeste Gagnier and Solomon Lipcop near Prairie du Chien. About the same time, a band of thirty-seven Winnebagoes attacked two keel boats laden with provisions for the troops at Fort Snelling, killing two, wounding two mortally and two slightly, but were repulsed. These outrages produced great alarm. The settlers fled to Prairie du Chien and there organized and manned the abandoned fort. The news spread through southwestern Wisconsin and thousands of settlers fled in the greatest precipitation to Galena. Gov. Cass, of Michigan territory, soon came upon the scene. Col. Snelling reinforced Fort Crawford. Col. Henry Dodge raised a hundred mounted volunteers in the lead mines; Maj. Whistler, in command at Fort Howard, moved up the Fox to Portage, and the troops on the Lower Wisconsin moved up that river, pursuing the fleeing Winnebagoes. They were overtaken near Portage, and seeing themselves overpowered, gave up the murderers. Red Bird died in prison soon after. His associates were tried and sentenced, but afterwards pardoned on condition that the Winnebagoes cede lands.

**1828.** Fort Winnebago built at the portage. An Indian treaty had at Green Bay. The Indian claim to the lead region purchased.

**1829.**—Thousands of miners settled in the lead region. Speculation rife. A Methodist mission established at Green Bay.

**1830.**—The Sioux killed seventeen Sacs and Foxes near Prairie du Chien. A Protestant mission was founded on Madelaine island, one of the Apostle islands, in Lake Superior, opposite Bayfield — the first of the island missions at La Pointe, the original La Point mission having been founded on the main land.

**1832.**—*The Black Hawk War.*—This year Black Hawk, a petty chief of the Sacs, had a village at the mouth of the Rock river. He hated the Americans and loved the English. Returning from a visit to Canada in 1830, where he had been flattered by the English, he found the settlers had preëmpted the site of his village and the burial ground of his fathers. He was enraged and made threats. The militia were called out. Ten companies of United States troops came to the mouth of the Rock river, and Black Hawk was compelled to cross the Mississippi promising never to return. But he failed to keep his promise. He re-crossed the river in April, passed up Rock river to Prophetstown, intending to raise a crop there. This "invasion" aroused general alarm in Illinois and Wisconsin. Settlers fled or threw up log forts. Gen. Atkinson, with 1,600 horse and 200 foot volunteers — of whom Abraham Lincoln commanded one company — and 300 regulars were put on the march. Black Hawk sent a defiant message and retreated up Rock river. At Stillman's creek he halted to surrender. His messengers of peace were killed by the pickets

when they approached the lines. He then attacked and sent scampering to the rear 275 horsemen, with thirty-five braves. He then removed his women and children to the swamps of Lake Koshkonong, in Wisconsin. He descended into Illinois, scattering consternation. Skirmishes took place in Illinois, at Pecatonica, Blue Mounds and Sinsiniwa Mounds in Wisconsin. Some 200 whites and as many Indians lost their lives in these battles, skirmishes and surprises.

Meanwhile, forts had been thrown up in the lead region.—Fort Union at Dodgeville, where Major Dodge's headquarters had been; Fort Defiance at the farm of D. M. Parkinson; Fort Hamilton at Wiota; Fort Jackson at Mineral Point; Mound Fort at Blue Mounds and others.

Pending this outbreak, Col. Dodge came with Captains John H. Rountree, and James H. Gentry, to the head of the Four Lakes, near where Madison now is, and had a council with the Winnebagoes, counseling them not to join the Sacs in the war.

Gen. Atkinson, in command, sent Dodge's command, and also Major Henry's and Major Alexander's brigades to Fort Winnebago at Portage for supplies. Arriving there, he learned from the Winnebagoes the hiding place of the Sacs and Foxes, Black Hawk's band. They were then at the rapids of Rock river, near now Hustisford. The force at once set out to attack them.

The Indians, however, had fled. Their trail was discovered, bearing toward Wisconsin river. They were pursued. Reaching the Catfish river, between Third and Fourth Lakes, the Indians were found on the site of the city of Madison,—one of whom was shot and left dead near the present capitol. The next day (July 21st) the Indians were pursued; they fled westward passing to the south of Fourth Lake to the bluffs of the Wisconsin. A battle here ensued. The Indians lost several killed and many were wounded. The American loss was one killed and 8 wounded. Thence, Black Hawk and his party fled westward to the Mississippi. A few days later Col. Dodge pursued them, with fresh troops, and came up with them near the mouth of the Bad Axe, 40 miles above Prairie du Chien. A steamboat had been sent up the river, to prevent their escape across the river. The Sacs were now in bad plight. Col. Dodge attacked them. Some escaped across the river. The rest were captured. Black Hawk escaped to seek refuge among the Winnebagoes; but a large reward was offered for him; and the Winnebagoes arrested and gave him up. He was sent to Prairie du Chien, thence to Jefferson Barracks. Of the 1,000 Indians who crossed the Mississippi with him in the spring not over 150 survived the famous Black Hawk war. The chief died in 1838 near Des Moines. This outbreak served one purpose. It advertised Wisconsin and stimulated settlement.

**1833.**—An Indian treaty at Chicago. The lands south and west of Milwaukee were ceded to the government. Milwaukee settled in the fall. The first newspaper, the Green Bay Intelligencer, established. First Congregational church in Wisconsin organized at La Point, on Madeline island.

**1834.**—Land offices established at Mineral Point and Green Bay. First public land sale at Mineral Point. Census taken; population found to be 4,795.

**1835.**—The first steamboat landed at Milwaukee June 17. Public lands surveyed by William A. Burt. Great influx of settlers. By December 1, 1836, 878,014 acres of land had been sold to settlers and speculators. Bishop Baraga founds a Catholic mission on Madeline island.

**1836.**—The territory of Wisconsin organized by act of Congress. April 30, Henry Dodge appointed governor by President Jackson. July 4, territory organized. John S. Horner of Virginia appointed Secretary, Charles Dunn, of Illinois, chief justice, David Irvin and William C. Frazer, of Pennsylvania, sworn in at Mineral Point, amid great festivity. Territorial council met at Belmont, October 25th. United States Land office opened at Milwaukee. December 3, capitol located at Madison, "between the Third and Fourth of the four lakes, on the corner of sections 13, 14, 23, and 24. in township 7, north of range 9, east." The same year, July 14, the "Milwaukee Advertiser" commenced publication. The first school opened in Milwaukee.

George W. Jones elected as the delegate in Congress.

The supreme court held its first session at Belmont. The Belmont "Gazette" published. **1837.**—Michigan admitted into the Union. The Northern Peninsula attached to it, in violation of the rights of Wisconsin, causing great indignation to the people of the territory.

A treaty made by Governor Dodge with the Menomonees, in which they ceded to the United States about four million acres of land in Michigan and Wisconsin.

The people of Milwaukee organize two municipal corporations — "Milwaukee-on-the-east."



side-of-the-river," and "Milwaukee-on-the-west-side-of-the-river." Great strife between them.

Copper ore found near Mineral Point. The corner stone of the capitol laid at Madison, July 4th, with great solemnities.

**1838.**— Congress appropriated land to endow the University of the Territory of Wisconsin. Eighty post offices established in the territory.

**1839.**— Battle between Sioux and Chippewas in northern Wisconsin; 200 said to have been killed.

**1840.**— First brewing of beer in Milwaukee.

**1842.**— C. C. P. Arndt, a member of the legislative council, shot and killed in the council chamber by James R. Vineyard, who was afterward tried in Green county and acquitted.

**1844.**— The Wisconsin Phalanx, a communistic organization, settle at Cresco, now Ripon, under the leadership of Jesse Strong. Gov. Doty removed and Nathaniel P. Tallmadge appointed.

**1845.**— Tallmadge removed and Doty reappointed. Large Swiss colony planted at New Glarus, Green county.

**1846.**— The people voted in favor of a state government. Congress passed act to enable and authorize the formation of state government.

**1847.**— First railroad charter in Wisconsin granted to the Milwaukee & Waukesha Railroad Company. Census showed population of 210,546.

**1848.**— Wisconsin admitted into the Union May 20. First legislature convened June 5. State officers sworn in June 7. Henry Dodge and Isaac P. Walker elected United States senators. Andrew G. Miller appointed judge of United States district court. Large German immigration this year. Partially successful attempt made to remove the Wisconsin Winnebagoes to Long Prairie, Minnesota.

**1849.**— Construction of railroad from Milwaukee westward begun. In January, first telegram received in Milwaukee. Legislature instruct I. P. Walker to resign because of his vote in interest of the south. Cholera epidemic. "Gold Fever" causes great exodus to California.

**1850.**— Mob in Milwaukee attack and wreck house of John B. Smith for introducing a liquor law in the legislature. Census reported population at 305,391.

**1851.**— First railroad train run from Milwaukee to Waukesha.

**1853.**— Charges made for the impeachment of Judge Levi Hubbell, judge of the second judicial district. Tried, and, after protracted trial, acquitted.

**1854.**— Meeting at Ripon to organize the Republican party; the name "Republican" suggested by A. E. Bovay. This on February 28th. Joshua Glover, a fugitive slave, arrested at Racine. Rescued at Milwaukee by force, from the United States marshal, on the 11th of March. Sherman M. Booth arrested and committed to jail on the 26th of May for aiding in Glover's rescue. A writ of *habeas corpus* was granted by Associate Justice Hon. Abram D. Smith, who decided on the hearing that the "Fugitive Slave law" of 1850 was void, and discharged the prisoner. The Supreme Court of the state sustained him. (An interesting account of this conflict between the State and Federal Judiciary will be found in note in Vilas & Bryant's edition of Wisconsin Reports, Vol. 11, p. 517.) The Supreme Court of Wisconsin held the fugitive slave law void, and that it had the power to discharge from the custody of the United States Marshal, those who were held in custody charged with violating the law. This was reversed by the Supreme Court of the United States, July 13. A mass convention held in the Capitol Park at Madison. The Republican party organized, and so named. German immigration very large.

**1856.**— Gov. William A. Barstow having been certified by the state board of canvassers as re-elected and taken the office of governor, Coles Bashford brought an information in the nature of *quo warranto* to oust Barstow and establish his own claim as having been elected. The proceedings result in Bashford's favor. Sept. 24. The Steamer Niagara burned off Port Washington. Hon. John B. Macy, pioneer member of congress, perished in the boat.

**1857.**— Railway completed to Prairie du Chien.

**1858.**— November 1. Excursion train celebrating opening of the Chicago and Fond du Lac R. R. (now C. & N. W.) wrecked at Johnson's Creek, Jefferson county. Fourteen persons killed and seven wounded.

**1860.**— Steamer Lady Elgin with 600 excursionists, sunk in collision off Racine, and 225 persons, mostly of the Third ward in Milwaukee, drowned.

**1861.**— April 16. President Lincoln's call for one regiment received. Governor Randall's

proclamation issued calling for volunteers. Thirty-six companies tender service within one week. Troops organized and mustered during the year as follows:

May 17, First regiment mustered; June 7, left for the field.  
 June 11, Second regiment mustered; June 20, left for the field.  
 June 23, Third regiment mustered; July 12, left for the field.  
 July 2, Fourth regiment mustered; July 15, left for the field.  
 July 13, Fifth regiment mustered; July 22, left for the field.  
 July 16, Sixth regiment mustered; July 28, left for the field.  
 September 2, Seventh regiment mustered; September 21, left for the field.  
 September 4, Eighth regiment mustered; October 12, left for the field.  
 October 14, Tenth regiment mustered; November 9, left for the field.  
 October 18, Eleventh regiment mustered; November 20, left for the field.  
 October and November, Twelfth regiment mustered; January 11, 1862, left for the field.  
 October 17, Thirteenth regiment mustered; January 15, 1862, left for the field.  
 November 14, Fourteenth regiment organized.  
 January, 1862, Fourteenth regiment mustered; March 10, 1862, left for the field.  
 November, 1861, Fifteenth regiment organized.  
 February 14, 1862, Fifteenth regiment mustered; March 2, 1862, left for the field.  
 November, 1861, Sixteenth regiment organized.  
 January 31, 1862, Sixteenth regiment mustered; March 13, 1862, left for the field.  
 Bank riot at Milwaukee, Mitchell's bank attacked, June 24.  
 July 2, first Wisconsin soldier, George C. Drake, Company A, First infantry, killed at Fall  
 ing Waters.

**1862.**—April 10, Gov. Louis P. Harvey started south to care for Wisconsin soldiers wounded at Shiloh. April 19, he was drowned at Pittsburg Landing in the Tennessee river. In April, some 700 Confederate prisoners received at Camp Randall, Madison. In May, the President calls for 75,000 more troops. Wisconsin's quota assigned at about 2,976. July, 300,000 troops called for. The Wisconsin quota assigned at 11,904. November 10, draft made to fill Wisconsin quota, 11,904.

**1863.**—August 5, Democratic state convention held at Milwaukee. The "Ryan address" to the people of the state adopted. Matt. H. Carpenter publishes reply to the address. The "War Democrats" held mass convention at Janesville to protest against the Ryan address. October 17, further call for troops; Wisconsin's quota, 11,604. November, draft made to fill quota.

**1864.**—February 1. President calls for 300,000 more volunteers; in March 200,000; and in July for 503,000; in December for 300,000. Wisconsin's quota about 53,483. On these calls 5,781 veterans in Wisconsin organizations re-enlisted. Nov. 2. Ex-Gov. N. P. Tallmadge died.

**1865.**—Several regiments sent to the field in completion of quotas under calls for troops. Whole number of troops furnished by Wisconsin, 91,379. June 28, Viroqua struck by cyclone, 17 persons killed and 150 wounded. Most of the Wisconsin troops mustered out of service during the summer and autumn. July 13, Ex-Gov. James D. Doty died. December 13 Ex-Gov. William A. Barstow died.

**1866.**—Hon. James R. Doolittle, U. S. senator, requested to resign, because of his support of President Johnson's "policy." Fourth regiment mustered out after serving over five years.

**1867.**—Ex-Gov. Henry Dodge died, June 19.

**1868.**—Col. Dunbar discovers the medicinal properties of the "Bethesda Spring" at Waukesha. April 8, the "Sea Bird" burned on Lake Michigan. All on board lost, save two.

**1871.**—Great fires in Door, Oconto, Shawano, Outagamie, Brown and Manitowoc. One thousand or more persons perished and three thousand reduced to destitution. Large contributions, poured in from all parts of the United States, Great Britain and Canada, France and Germany, relieve the sufferers and provide them with comfortable homes, food, implements and clothing.

**1872.**—July 26. Ex-Gov. Alex. W. Randall, the first "war governor," died.

**1873.**—July 4. Great hurricane on Green Lake in Green Lake county. Eleven persons drowned. Partially successful attempt to remove the Wisconsin Winnebagoes to Nebraska, and place them on reservation there.

**1874.**—"Potter Law" placing limit on railroad freights and fares enacted. April 27. Railway companies' presidents announce, through communication to the governor, that they regard the law invalid. Gov. William R. Taylor issues proclamation demand-

ing obedience to the law. Action brought to enjoin companies from violating the law, and, after able trial, the injunction granted, Chief Justice Ryan delivering an opinion now quite famous.

**1875.**—April 28. Oshkosh burned. Manufacture of cotton cloth started in Janesville—the first in the state.

**1876.**—January. Supreme court decide that under our laws women cannot be admitted to practice law at the bar of that court.

**1877.**—Law passed admitting women to the privilege of practicing law.

Cyclone at Pensaukee, Oconto county.

**1878.**—State overrun with tramps. Disturbances and lawlessness at various points where tramps congregate. June. Cyclone sweeps through Grant, Iowa, Dane, Jefferson and counties eastward. Some twelve or fifteen persons killed and great destruction of property.

Indian scare in Burnett county. Hundreds of settlers leave their homes on account of large assemblies of Indians gathering to hold dances. April 25. Ex-Gov. Coles Bashford died.

**1880.**—October 19. Chief Justice Edward G. Ryan died.

**1881.**—Senator Matt. H. Carpenter died in Washington, February 24. Strike of cigar-makers in Milwaukee.

September. Strike at Eau Claire of workmen in mills for reduction of hours. Property injured, National Guard called out, and eight companies stationed there.

September. Milwaukee Industrial Exposition opened.

**1882.**—Ex-Gov. Cadwallader C. Washburn died.

**1883.**—January 10. Newhall House burned. About seventy persons perished in the flames or in leaping from the upper stories of the building. March 25. Hon. Timothy O. Howe, Postmaster General, died at Racine. November 8. South wing of the capitol extension fell, killing seven workmen. February 23. Ex-Gov. William E. Smith died.

**1884.**—December 1. Science Hall at State University burned to the ground.

**1886.**—May 1. Workmen in Milwaukee struck to enforce "eight hours" for a day's work. May 3-5. Becoming riotous and refusing to obey the authorities, they were fired upon by the National Guard and several killed and wounded.

October. The "limited express" on the C. M. & St. P. R'y wrecked and burned at East Rio, Columbia county. Some 11 to 15 persons killed or burned.

**1887.**—Great boom in Gogebic iron stocks.

**1888.**—Collapse in Gogebic iron stocks.

**1889.**—Great strike at West Superior. National Guard ordered to the scene to preserve order. April 10. Ex-Gov. Leonard J. Farwell died. July 21. Ex-Gov. Nelson Dewey died.

**1890.**—Eleventh census gives population of Wisconsin, 1,686,880.

**1891.**—June 17. Ex-Gov. Harrison Ludington died. August 27. Dr. Lyman C. Draper, Secretary Wisconsin State Historical Society, and one of the leading spirits in its work, died.

# TERRITORIAL GOVERNMENT.

## TERRITORIAL OFFICERS OF WISCONSIN.

### GOVERNORS.

Henry Dodge,	- - - - -	from July 4, 1836, to October 5, 1841
James Duane Doty.	- - - - -	from Oct. 5, 1841, to September 16, 1844
Nathaniel P. Tallmadge,	- - - - -	from September 16, 1844, to May 13, 1845
Henry Dodge,	- - - - -	from May 13, 1845, to June 7, 1848

### SECRETARIES.

John S. Horner,	-	appointed by Andrew Jackson,	- - -	May 6, 1836
William B. Slaughter,	-	appointed by Andrew Jackson,	- - -	Feb. 16, 1837
Francis J. Dunn,	-	appointed by Martin Van Buren,	- - -	Jan. 25, 1841
A. P. Field,	- -	appointed by John Tyler,	- - -	Apr. 23, 1841
George R. C. Floyd,	-	appointed by James K. Polk,	- - -	Oct. 30, 1843
John Catlin,	-	appointed by James K. Polk,	- - -	Feb. 24, 1846

### SUPREME COURT.

Charles Dunn, C. J.	-	appointed by Andrew Jackson,	- - -	Aug. 1836
William C. Frazer, A. J.,	-	appointed by Andrew Jackson,	- - -	July, 1836
David Irvin, A. J.,	-	appointed by Andrew Jackson,	- - -	Sept. 1836
Andrew G. Miller, A. J.,	-	appointed by Martin Van Buren,	- - -	Nov. 1838

### ATTORNEYS GENERAL.

Henry S. Baird,	-	appointed by Governor Dodge,	- - -	Dec. 7, 1836
Horatio N. Wells,	-	appointed by Governor Dodge,	- - -	Mar. 30, 1839
Mortimer M. Jackson,	-	appointed by Governor Dodge,	- - -	Jan. 26, 1842
William Pitt Lynde,	-	appointed by Governor Tallmadge,	- - -	Feb. 22, 1845
A. Hyatt Smith,	-	appointed by Governor Dodge,	- - -	Aug. 4, 1845

### CLERKS OF THE COURT.

John Catlin,	-	appointed at December Term,	- - -	1836
Simeon Mills,	- -	appointed at July Term,	- - -	1839
La Fayette Kellogg,	-	appointed at July Term,	- - -	1840

### UNITED STATES DISTRICT ATTORNEYS.

William W. Chapman,	-	appointed by Andrew Jackson,	- - -	1836
Moses M. Strong,	-	appointed by Martin Van Buren,	- - -	1838
Thomas W. Sutherland,	-	appointed by John Tyler,	- - -	1841
William Pitt Lynde,	-	appointed by James K. Polk,	- - -	1845

## TERRITORIAL LEGISLATURES.

## FIRST LEGISLATIVE ASSEMBLY.

FIRST SESSION, 1836.

Convened at Belmont, Iowa county, Oct. 25, and adjourned Dec. 9, 1836.

## COUNCIL.

*President* — Henry S. Baird, of Brown. *Secretary* — Edward McSherry. *Sergeant-at-Arms* — William Henry.

*Brown* — Henry S. Baird. John P. Arndt.

*Iowa* — Ebenezer Brigham, John B. Terry, James R. Vineyard.

*Dubuque* — Thomas McCraney, John Foley, Thomas McKnight.

*Crawford* — [Had no member of the Council.\*]

*Milwaukee* — Alanson Sweet, Gilbert Knapp.

*Des Moines* — Jeremiah Smith, Jr., Joseph B. Teas, Arthur B. Ingraham.

## REPRESENTATIVES.

*Speaker* — Peter Hill Engle, of Dubuque. *Chief Clerk* — Warren Lewis. *Sergeant-at-Arms* — Jesse M. Harrison.

*Des Moines* — Isaac Leffler, Thomas Blair, John Box, George W. Teas, David R. Chance, Warren L. Jenkins, Eli Reynolds.

*Crawford* — James H. Lockwood, James B. Dallam.

*Milwaukee* — William B. Sheldon, Madison W. Cornwall, Charles Durkee.

*Iowa* — William Boyles, George F. Smith, Daniel M. Parkison, Thomas McKnight, Thomas Shanley, James P. Cox.

*Dubuque* — Loring Wheeler, Hardin Nowlin, Hosea T. Camp, Peter Hill Engle, Patrick Quigley.

*Brown* — Ebenezer Childs, Albert G. Ellis, Alexander J. Irwin.†

## SECOND SESSION, 1837-1838.

Convened at Burlington, Des Moines County, Nov. 6, 1837, and adjourned Jan. 20, 1838.

## COUNCIL.

*President* — Arthur B. Ingraham, of Des Moines. *Secretary* — George Beatty. *Sergeant-at-Arms* — Levi Sterling.

*Brown* — John P. Arndt, Joseph Dickinson.‡

*Iowa* — Ebenezer Brigham, John H. Terry, James R. Vineyard.

*Milwaukee* — Alanson Sweet, Gilbert Knapp.

*Dubuque* — John Foley, Thomas McKnight, Thomas McCraney.

*Des Moines* — Jeremiah Smith, Jr., Joseph B. Teas, Arthur B. Ingraham.

*Crawford* — [Had no member of the Council.]

## REPRESENTATIVES.

*Speaker* — Isaac Leffler, of Des Moines. *Chief Clerk* — John Catlin. *Sergeant-at-Arms* — William Morgan.

*Brown* — Ebenezer Childs, George McWilliams, Charles C. Sholes.

*Iowa* — William Boyles, Thomas McKnight, Thomas Shanley, James P. Cox, George F. Smith, Daniel M. Parkison.

*Crawford* — Ira B. Brunson.§ Jean Brunet.||

*Des Moines* — Isaac Leffler, Thomas Blair, John Box, George W. Teas, David R. Chance, Warren L. Jenkins, John Reynolds.

\*Thomas P. Burnett claimed a seat, but was rejected by a vote of the Council, as the appointment of members belonged exclusively to the Executive of the Territory.

†Seat successfully contested by George McWilliams.

‡In place of Henry S. Baird, resigned. Mr. Dickinson's seat was contested and vacated; replaced by Alexander J. Irwin.

§ In place of James B. Dallam.

|| In place of James H. Lockwood.

*Dubuque* — Peter Hill Engle, Patrick Quigley,\* Loring Wheeler, Hardin Nowlin, Alexander McGregor.†  
*Milwaukee* — William R. Sheldon, Charles Durkee, Madison W. Cornwall.

## SPECIAL SESSION, 1838.

Convened at Burlington, Des Moines County, June 11, 1838, and adjourned June 25, 1838.

## COUNCIL.

*President* — Arthur B. Ingraham, of Des Moines. *Secretary* — George Beatty. *Sergeant-at-Arms* — George W. Harris.  
 (Officers elected by Resolution.)

*Brown* — Alexander J. Irwin, John P. Arndt.  
*Iowa* — Ebenezer Brigham, John B. Terry, James R. Vineyard.  
*Milwaukee* — Gilbert Knapp, Alanson Sweet.  
*Dubuque* — John Foley, Thomas McCraney, Thomas McKnight.  
*Des Moines* — Arthur B. Ingraham, Joseph B. Teas, Jeremiah Smith, Jr.  
*Crawford* — [Had no member of the Council.]

## REPRESENTATIVES.

*Speaker* — William B. Sheldon, of Milwaukee. *Chief Clerk* — John Catlin. *Sergeant-at-Arms* — William Morgan.  
*Brown* — George McWilliams, Charles C. Sholes, Ebenezer Childs.  
*Iowa* — William Boyles, Thomas McKnight, Daniel M. Parkison, Thomas Shanley, James P. Cox, James Collins. ‡  
*Milwaukee* — Wm. B. Sheldon, Charles Durkee, Madison W. Cornwall.  
*Dubuque* — Peter Hill Engle, Hardin Nowlin, Patrick Quigley, Lucius H. Langworthy, § Loring Wheeler.  
*Des Moines* — Isaac Leffler, Warren L. Jenkins, Thomas Blair, John Reynolds, George W. Teas, John Box, David R. Chance.  
*Crawford* — Ira B. Brunson, Jean Brunet.

## SECOND LEGISLATIVE ASSEMBLY.

## FIRST SESSION, 1838.

Convened at Madison, November 26, 1838, and adjourned December 22, 1838.

## COUNCIL.

*President* — William Bullen, of Racine. *Secretary* — George Beatty. *Sergeant-at-Arms* — Stephen N. Ives.

*Iowa* — James Collins, Levi Sterling.  
*Grant* — James R. Vineyard, John H. Rountree.  
*Rock and Walworth* — James Maxwell.  
*Milwaukee and Washington* — Daniel Wells, Jr., William A. Prentiss.  
*Dane, Dodge, Green and Jefferson* — Ebenezer Brigham.  
*Racine* — William Bullen, Marshall M. Strong.  
*Brown* — Alexander J. Irwin, Morgan L. Martin.  
*Crawford* — George Wilson.

## REPRESENTATIVES.

*Speaker* — John W. Blackstone, of Iowa. *Chief Clerk* — John Catlin. *Sergeant-at-Arms* — Thomas Morgan.  
*Brown* — Ebenezer Childs, Charles C. Sholes, Barlow Shackelford, Jacob W. Conroe.  
*Racine* — Orrin R. Stevens, Zadoc Newman, Tristram C. Hoyt.  
*Crawford* — Alexander McGregor.

\* Mr. Quigley resigned his seat on the 17th of January, 1838, for cause arising out of McGregor's case, wherein he felt his dignity as a member overlooked and unsupported by the House.

† Mr. McGregor was elected in place of Hosea T. Camp, deceased. Was charged with having accepted a bribe at this session, and resigned his seat while the investigation was pending; but by a resolution of the House, at its June session, he was declared "unworthy of confidence," by a vote of the House.

‡ In place of George F. Smith, resigned.

§ In place of A. McGregor, resigned.

*Grant*—Thomas Cruson, Nelson Dewey, Ralph Carver, Joseph H. D. Street.  
*Dane, Dodge, Green and Jefferson*—Daniel S. Sutherland.  
*Rock and Walworth*—Othni Beardsley, Edward V. Whiton.  
*Milwaukee and Washington*—Lucius I. Barber, William Shew, Henry C. Skinner, Ezekiel Churchill, Augustus Story.  
*Iowa*—Russell Baldwin, John W. Blackstone, Henry M. Billings, Thomas Jenkins.

## SECOND SESSION, 1839.

Convened at Madison, January 21, 1839, and adjourned March 11, 1839.

## COUNCIL.

*President*—James Collins, of Iowa. *Secretary*—George Beatty. *Sergeant-at-Arms*—Stephen N. Ives.  
*Brown*—Morgan L. Martin, Alexander J. Irwin.  
*Racine*—William Bullen, Marshall M. Strong.  
*Rock and Walworth*—James Maxwell.  
*Grant*—James R. Vineyard, John H. Rountree.  
*Milwaukee and Washington*—Daniel Wells, Jr., William A. Prentiss.  
*Dane, Dodge, Green and Jefferson*—Ebenezer Brigham.  
*Iowa*—James Collins, Levi Sterling.  
*Crawford*—George Wilson.

## REPRESENTATIVES.

*Speaker*—Lucius I. Barber, of Milwaukee. *Chief Clerk*—John Catlin. *Sergeant-at-Arms*—Thomas J. Moorman.  
*Brown*—Ebenezer Childs, Charles C. Sholes, Barlow Shackelford, Jacob W. Conroe.  
*Milwaukee and Washington*—Lucius I. Barber, William Shew, Henry C. Skinner, Ezekiel Churchill, Augustus Story.  
*Racine*—Tristram C. Hoyt, Orrin R. Stevens, Zadoc Newman.  
*Grant*—Thomas Cruson, Nelson Dewey, Ralph Carver, Joseph H. D. Street.  
*Dane, Dodge, Green and Jefferson*—Daniel S. Sutherland.  
*Crawford*—Alexander McGregor, Ira B. Brunson.  
*Rock and Walworth*—Edward V. Whiton, Othni Beardsley.  
*Iowa*—Russell Baldwin, John W. Blackstone, Thomas Jenkins, Henry M. Billings, Charles Bracken.

## THIRD SESSION, 1839-40.

Convened at Madison, December 2, 1839, and adjourned January 13, 1840.

## COUNCIL.

*President*—James Collins, of Iowa. *Secretary*—George Beatty. *Sergeant-at-Arms*—Thomas J. Noyes.  
*Brown*—Morgan L. Martin, Charles C. P. Arndt.  
*Racine*—William Bullen, Lorenzo Janes.\*  
*Rock and Walworth*—James Maxwell.  
*Milwaukee and Washington*—William A. Prentiss, Daniel Wells, Jr.  
*Grant*—James R. Vineyard, John H. Rountree.  
*Dane, Dodge, Green and Jefferson*—Ebenezer Brigham.  
*Iowa*—James Collins, Levi Sterling.  
*Crawford*—Joseph Brisbois.†

## REPRESENTATIVES.

*Speaker*—Edward V. Whiton, of Rock. *Chief Clerk*—John Catlin. *Sergeant-at-Arms*—James Durley.  
*Brown*—Ebenezer Childs, Jacob W. Conroe, Charles C. Sholes, Barlow Shackelford.  
*Milwaukee and Washington*—Augustus Story, Adam E. Ray, William R. Longstreet, William Shew, Horatio N. Wells.  
*Rock and Walworth*—Othni Beardsley, Edward V. Whiton.  
*Dane, Dodge, Green and Jefferson*—Daniel S. Sutherland.  
*Iowa*—Russel Baldwin, Charles Bracken, Henry M. Billings, Thomas Jenkins, John W. Blackstone.  
*Grant*—Thomas Cruson, Joseph H. D. Street, Nelson Dewey, Jonathan Craig.  
*Crawford*—Ira B. Brunson, Alexander McGregor.  
*Racine*—Orrin R. Stevens, Zadoc Newman, Tristram C. Hoyt.

\* In place of Marshall M. Strong, resigned.

† In place of Geo. Wilson, resigned.

## TERRITORIAL LEGISLATURES.

123

### FOURTH (EXTRA) SESSION, 1840.

Convened at Madison, August 3, 1840, and adjourned August 14, 1840.

#### COUNCIL.

*President*—William A. Prentiss, of Milwaukee. *Secretary*—George Beatty. *Sergeant-at-Arms*—Gilbert Knapp.

*Brown*—Morgan L. Martin, Charles C. P. Arndt.

*Racine*—William Bullen, Lorenzo Janes.

*Rock and Walworth*—James Maxwell.

*Milwaukee and Washington*—William A. Prentiss, Daniel Wells, Jr.

*Grant*—James R. Vineyard, John H. Rountree.

*Dane, Dodge, Green and Jefferson*—Ebenezer Brigham.

*Iowa*—Levi Sterling, James Collins.

*Crawford*—Charles J. Learned.\*

#### REPRESENTATIVES.

*Speaker*—Nelson Dewey, of Grant. *Chief Clerk*—John Catlin. *Sergeant-at-Arms*—D. M. Whitney.

*Brown*—Ebenezer Childs, Barlow Shackelford, Charles C. Sholes, Jacob W. Conroe.

*Milwaukee and Washington*—Adam E. Ray, William Shew, Horatio N. Wells, Augustus Story, William R. Longstreet.

*Rock and Walworth*—Othni Beardsley, Edward V. Whiton.

*Dane, Dodge, Green and Jefferson*—Daniel S. Sutherland.

*Iowa*—Russel Baldwin, Charles Bracken, Henry M. Billings, Thomas Jenkins, John W. Blackstone.

*Grant*—Thomas Cruson, Joseph H. D. Street, Nelson Dewey, Jonathan Craig.

*Crawford*—Ira B. Brunson, Alexander McGregor.

*Racine*—Orrin R. Stevens, Zadoc Newman, Tristram C. Hoyt.

## THIRD LEGISLATIVE ASSEMBLY.

### FIRST SESSION, 1840-1.

Convened at Madison, December 7, 1840, and adjourned February 19, 1841.

#### COUNCIL.

*President*—James Maxwell, of Walworth. *Secretary*—George Beatty. *Sergeant-at-Arms*—Miles M. Vineyard.

*Brown, Fond du Lac, Manitowoc and Sheboygan*—Charles C. P. Arndt, Morgan L. Martin.

*Milwaukee and Washington*—Jonathan E. Arnold, Don A. J. Upham.

*Racine*—William Bullen, Lorenzo Janes.

*Rock and Walworth*—James Maxwell.

*Dane, Dodge, Green and Jefferson*—Ebenezer Brigham.

*Iowa*—Levi Sterling, James Collins.

*Grant*—John H. Rountree, James R. Vineyard.

*Crawford and St. Croix*—Charles J. Learned.

#### REPRESENTATIVES.

*Speaker*—David Newland, of Iowa. *Chief Clerk*—John Catlin. *Sergeant-at-Arms*—Francis M. Rublee.

*Racine*—George Batchelder, Thomas E. Parmelee, Reuben H. Deming.

*Rock and Walworth*—John Hackett, Hugh Long, Jesse C. Mills, Edward V. Whiton.

*Dane, Dodge, Green and Jefferson*—Lucius I. Barber, James Sutherland.

*Brown, Fond du Lac, Manitowoc and Sheboygan*—William H. Bruce,† Mason C. Darling, David Giddings.

*Milwaukee and Washington*—Joseph Bond, Jacob Brazelton, Adam E. Ray, John S. Rockwell, William F. Shephard.

*Iowa*—Francis J. Dunn, Ephraim F. Ogden, Daniel M. Parkison, David Newland.

*Grant*—Daniel R. Burt, Nelson Dewey, Neely Gray.

*Crawford and St. Croix*—Alfred Brunson,‡ Joseph R. Brown.

\* In place of Joseph Brisbois, resigned.

† Seat successfully contested by Albert G. Ellis.

‡ Seat contested by Theophilus La Chappelle, and Joseph R. Brown appointed Commissioner to take testimony and report.



## WISCONSIN BLUE BOOK.

SECOND SESSION, 1841-2.

Convened at Madison, December 6, 1841, and adjourned February 19, 1842.

### COUNCIL.

*President*—James Collins, of Iowa. *Secretary*—George Beatty. *Sergeant-at-Arms*—Ebenezer Childs.  
*Brown, Fond du Lac, Manitowoc, Portage and Sheboygan*—Morgan L. Martin, Charles C. P. Arndt,\*  
*Milwaukee and Washington*—John H. Tweedy,† Don A. J. Upham.  
*Racine*—William Bullen, Lorenzo Janes.  
*Rock and Walworth*—James Maxwell.  
*Dane, Dodge, Green, Jefferson and Sauk*—Ebenezer Brigham  
*Iowa*—James Collins, Moses M. Strong.  
*Grant*—John H. Rountree, James R. Vineyard.‡  
*Crawford and St. Croix*—Charles J. Learned.

### REPRESENTATIVES.

*Speaker*—David Newland, of Iowa. *Chief Clerk*—John Catlin. *Sergeant-at-Arms*—Thomas J. Moorman.  
*Brown, Fond du Lac, Manitowoc, Portage and Sheboygan*—Mason C. Darling, Albert G. Ellis, David Giddings.  
*Racine*—George Batchelder, Jonathan Eastman, Thomas E. Parmelee.§  
*Crawford and St. Croix*—Joseph R. Brown, Alfred Brunson.¶  
*Milwaukee and Washington*—Joseph Bond, Adam E. Ray, William F. Shephard, John S. Rockwell, Jacob Brazelton.  
*Rock and Walworth*—John Hackett, Jesse C. Mills, Edward V. Whiton, James Tripp.¶  
*Iowa*—Thomas Jenkins,\*\* David Newland, Ephraim F. Ogden, Daniel M. Parkison.  
*Grant*—Daniel R. Burt, Neely Gray, Nelson Dewey.  
*Dane, Dodge, Green, Jefferson and Sauk*—Lucius I. Barber, James Sutherland.

## FOURTH LEGISLATIVE ASSEMBLY.

FIRST SESSION, 1842-43.

The two Houses organized on the 5th of December, 1842, but the Governor (J. D. Doty) refused to communicate with them, as a body legally assembled, according to the act of Congress, as no appropriation for that object had been previously made by Congress. The Houses continued in session until the 10th day of December, when they adjourned until the 30th of January, 1843, when they again met, and continued in session until February 1843, when they adjourned until March 6, 1843, on which latter day they again convened, as well in pursuance of their vote of adjournment, as in pursuance of the Governor's Proclamation calling them together as of a special session, on that day. Of this intention of the Governor, they had been apprised by resolutions referring to his Proclamation, introduced by one of their members at their first session. The Houses continued in session subsequently until the 25th day of March, when they adjourned without day. Both Houses again assembled on the 27th day of March, as of the second session, and adjourned on the 17th of April 1843. The session was held at Madison. Officers the same in both sessions.

### COUNCIL.

*President*—Moses M. Strong, of Iowa [resigned March 18th, and Morgan L. Martin, of Brown, elected to fill vacancy]. *Secretary*—John V. Ingersol [Mr. Ingersol resigned March 31, 1843, and John P. Sheldon appointed for balance of the session.] *Sergeant-at-Arms*—Charles C. Brown.  
*Brown, Calumet, Fond du Lac, Manitowoc, Marquette, Portage, Sheboygan, and Winnebago*—Morgan L. Martin.

\* Killed by James R. Vineyard, Feb. 11, 1842.

† In place of Jonathan E. Arnold, resigned.

‡ Resignation sent to Council, Feb. 14, which was refused to be accepted, and a vote expelling him from the Council was passed.

§ Alisha S. Sill claimed a seat as an additional member, but was not admitted. Mr. Parmelee afterwards resigned.

¶ Seat contested and awarded to Theophilus La Chappelle.

¶ In place of Hugh Long, resigned.

\*\* In place of Francis J. Dunn, resigned.

*Racine* — Consider Heath.\* Peter D. Hugunin.\*  
*Rock and Walworth* — Charles M. Baker, Edward V. Whiton.  
*Dane, Dodge, Green, Jefferson and Sauk* — Lucius I. Barber.  
*Grant* — John H. Rountree, Nelson Dewey.  
*Milwaukee and Washington* — Hans Crocker, Lemuel White, David Newland.  
*Iowa* — Moses M. Strong.  
*Crawford and St. Croix* — Theoph. LaChapelle.

## REPRESENTATIVES.

*Speaker* — Albert G. Ellis, of Portage. *Chief Clerk* — John Catlin. *Sergeant-at-Arms* — William S. Anderson.  
*Brown, Calumet, Fond du Lac, Manitowoc, Marquette, Portage, Sheboygan and Winnebago* — Albert G. Ellis, Mason C. Darling, David Agry.  
*Walworth and Rock* — John Hopkins, James Tripp, John M. Capron, Wm. A. Bartlett.  
*Milwaukee and Washington* — Andrew E. Elmore, Benjamin Hunkins, Thomas H. Olin, Jonathan Parsons, Jared Thompson, George H. Walker.  
*Iowa* — Robert M. Long, Moses Meeker, William S. Hamilton.  
*Crawford and St. Croix* — John H. Manahan.  
*Dane, Dodge, Green, Jefferson and Sauk* — Isaac H. Palmer, Lyman Crossman, Robert Masters.  
*Racine* — Philander Judson, John T. Trowbridge, Peter Van Vliet.  
*Grant* — Franklin Z. Hicks, Alonzo Platt, Glendower M. Price.

## SECOND SESSION, 1843-4.

Convened at Madison, December 4, 1843, and adjourned January 31, 1844.

## COUNCIL.

*President* — Marshall M. Strong, of Racine. *Secretary* — Benjamin C. Eastman. *Sergeant-at-Arms* — G. C. S. Vail.  
*Brown, Calumet, Fond du Lac, Manitowoc, Marquette, Portage, Sheboygan and Winnebago* — Morgan L. Martin.  
*Rock and Walworth* — Charles M. Baker, Edward V. Whiton.  
*Milwaukee and Washington* — Lemuel White, Hans Crocker, David Newland.  
*Iowa* — Moses M. Strong.  
*Crawford and St. Croix* — Theoph. La Chappelle.  
*Grant* — John H. Rountree, Nelson Dewey,  
*Racine* — Michael Frank, Marshall M. Strong.  
*Dane, Dodge, Green, Jefferson and Sauk* — Lucius I. Barber.

## REPRESENTATIVES.

*Speaker* — George H. Walber, of Milwaukee. *Chief Clerk* — John Catlin. *Sergeant-at-Arms* — J. W. Trowbridge.  
*Brown, Calumet, Fond du Lac, Manitowoc, Marquette, Portage, Sheboygan and Winnebago* — Albert G. Ellis, David Agry, Mason C. Darling.  
*Crawford and St. Croix* — John H. Manahan.  
*Iowa* — Moses Meeker, George Messersmith, Robert M. Long.  
*Milwaukee and Washington* — Andrew E. Elmore, Benjamin Hunkins, Thomas H. Olin, Jonathan Parsons, Jared Thompson, George H. Walker.  
*Dane, Dodge, Green, Jefferson and Sauk* — Robert Masters, Lyman Crossman, Isaac H. Palmer.  
*Rock and Walworth* — John M. Capron, William A. Bartlett, John Hopkins, James Tripp.  
*Grant* — Alonzo Platt, Glendower M. Price, Franklin Z. Hicks.  
*Racine* — John T. Trowbridge, Levi Grant, Ezra Birchard.

## THIRD SESSION, 1845.

Convened at Madison, January 6th, 1845, and adjourned February 24, 1845.

## COUNCIL.

*President* — Moses M. Strong, of Iowa. *Secretary* — Benjamin C. Eastman. *Sergeant-at-Arms* — Charles H. Larkin.  
*Brown, Calumet, Fond du Lac, Manitowoc, Marquette, Portage, Sheboygan and Winnebago* — Randall Wilcox.

\*These Councilmen did not take their seats until March 6, 1843.

*Grant*—Nelson Dewey, John H. Rountree.  
*Rock and Walworth*—Charles M. Baker, Edward V. Whiton.  
*Iowa*—Moses M. Strong.  
*Milwaukee and Washington*—Adam E. Ray, James Kneeland, Jacob H. Kimball.  
*Crawford and St. Croix*—Wiram Knowlton.  
*Racine*—Michael Frank, Marshall M. Strong.  
*Dane, Dodge, Green, Jefferson and Sauk*—John Catlin.

## REPRESENTATIVES.

*Speaker*—George H. Walker, of Milwaukee. *Chief Clerk*—La Fayette Kellogg. *Sergeant-at-Arms*—Chauncey Davis.  
*Brown, Calumet, Fond du Lac, Manitowoc, Marquette, Portage, Sheboygan and Winnebago*—Mason C. Darling, Abraham Brawley, William Fowler.\*  
*Rock and Walworth*—Stephen Field, Jesse C. Mills, Salmon Thomas, Jesse Moore.  
*Crawford and St. Croix*—James Fisher.  
*Racine*—Robert McClellan, Orson Sheldon, Albert G. Northway.  
*Milwaukee and Washington*—Charles E. Brown, Pitts Ellis, Byron Kilbourn, Benjamin H. Mooers, William Shew, George H. Walker.  
*Dane, Dodge, Green, Jefferson and Sauk*—Charles S. Bristol, Noah Phelps, George H. Slaughter.  
*Iowa*—James Collins, Robert C. Hoard, Solomon Oliver.  
*Grant*—Thomas P. Burnett, Thomas Cruson, Franklin Z. Hicks.

## FOURTH SESSION, 1846.

Convened at Madison, January 5th, and adjourned February 3, 1846.

## COUNCIL.

*President*—Nelson Dewey, of Grant. *Secretary*—Benjamin C. Eastman.† *Sergeant-at-Arms*—Joseph Brisbois.  
*Brown, Calumet, Fond du Lac, Manitowoc, Marquette, Portage, Sheboygan and Winnebago*—Randall Wilcox.  
*Crawford, Chippewa, St. Croix and La Pointe*—Wiram Knowlton.  
*Milwaukee and Washington*—Curtis Reed, Jacob H. Kimball, James Kneeland.  
*Iowa*—Moses M. Strong.  
*Grant*—Nelson Dewey, John H. Rountree.  
*Rock and Walworth*—Charles M. Baker, Edward V. Whiton.  
*Racine*—Michael Frank, Marshall M. Strong.  
*Dane, Dodge, Green, Jefferson and Sauk*—John Catlin.

## REPRESENTATIVES.

*Speaker*—Mason C. Darling, of Fond du Lac. *Chief Clerk*—La Fayette Kellogg. *Sergeant at-Arms*—David Bonham.  
*Brown, Calumet, Fond du Lac, Manitowoc, Marquette, Portage, Sheboygan and Winnebago*—Abraham Brawley, Mason C. Darling, Elisha Morrow.  
*Racine*—Andrew B. Jackson, Orson Sheldon, Julius Wooster.  
*Crawford, Chippewa, St. Croix and La Pointe*—James Fisher.  
*Grant*—Armstead C. Brown, Thomas P. Burnett, Thomas Cruson.  
*Walworth*—Caleb Crosswell, Warren Earl. Gaylor Graves.  
*Dane, Dodge, Green, Jefferson and Sauk*—Mark R. Clapp, William M. Dennis, Noah Phelps.  
*Milwaukee and Washington*—Samuel H. Barstow, John Crawford, James Magone, Benjamin H. Mooers, Luther Parker, William H. Thomas.  
*Iowa*—Henry M. Billings, Robert C. Hoard, Charles Pole  
*Rock*—Ira Jones.

\*Brothertown Indian.

† Mr. Eastman resigned Jan. 19, and Wm. R. Smith elected.

## FIFTH LEGISLATIVE ASSEMBLY.

FIRST SESSION, 1847.

Convened at Madison, January 4, and adjourned February 11, 1847.

## COUNCIL.

*President*—Horatio N. Wells, of Milwaukee. *Secretary*—Thomas McHugh. *Sergeant-at-Arms*—John Bevins.  
*Brown, Columbia, Fond du Lac, Manitowoc, Marquette, Portage and Winnebago*—Mason C. Darling.  
*Milwaukee*—Horatio N. Wells.  
*Racine*—Frederick S. Lovell, Marshall M. Strong.  
*Walworth*—Henry Clark.  
*Rock*—Andrew Palmer.  
*Iowa and Richland*—William Singer.  
*Waukesha*—Joseph Turner.  
*Crawford*—Benjamin F. Manahan.  
*Grant*—Orris McCartney.  
*Dane, Green and Sauk*—Alexander L. Collins.  
*Dodge and Jefferson*—John E. Holmes.  
*Washington and Sheboygan*—Chauncy M. Phelps.

## REPRESENTATIVES.

*Speaker*—William Shew, of Milwaukee. *Chief Clerk*—La Fayette Kellogg. *Sergeant-at-Arms*—E. R. Hugunin.  
*Racine*—Uriah Wood, Elisha Raymond.  
*Walworth*—Charles A. Bronson, Palmer Gardiner.  
*Milwaukee*—William Shew, Andrew Sullivan, William W. Brown.  
*Iowa and Richland*—Timothy Burns, James D. Jenkins, Thomas Chilton.  
*Grant*—Armstead C. Brown, William Richardson.  
*Dane, Green and Sauk*—Charles Lum, William A. Wheeler, John W. Stewart.  
*Sheboygan and Washington*—Harrison C. Hobart.  
*Dodge and Jefferson*—George W. Green, John T. Haight, James Giddings.  
*Rock*—Jared G. Winslow, James M. Burgess.  
*Waukesha*—Joseph Bond, Chauncey F. Heath.  
*Crawford*—Joseph W. Furber.  
*Brown, Columbia, Fond du Lac, Manitowoc, Marquette, Portage and Winnebago*—Elisha Morrow, Hugh McFarlane.

SPECIAL SESSION, 1847.

Convened October 18, and adjourned October 27, 1847.

## COUNCIL.

*President*—Horatio N. Wells, of Milwaukee. *Secretary*—Thomas McHugh. *Sergeant-at-Arms*—Edward P. Lockhart.  
*Racine*—Frederick S. Lovell, Philo White.  
*Rock*—Andrew Palmer.  
*Iowa, La Fayette and Richland*—Ninian E. Whitesides.  
*Washington and Sheboygan*—Chauncy M. Phelps.  
*Walworth*—Henry Clark.  
*Grant*—Orris McCartney.  
*Dane, Green and Sauk*—Alexander L. Collins.  
*Milwaukee*—Horatio N. Wells.  
*Waukesha*—Joseph Turner.  
*Jefferson and Dodge*—John E. Holmes.  
*Crawford, St. Croix, Chippewa and La Pointe*—Benjamin F. Manahan.  
*Brown, Calumet, Columbia, Fond du Lac, Manitowoc, Marquette, Portage and Winnebago*—Mason C. Darling.

## REPRESENTATIVES.

*Speaker* — Isaac P. Walker, of Milwaukee. *Chief Clerk* — La Fayette Kellogg. *Sergeant-at-Arms* — E. R. Hugunin.

*Racine* — G. F. Newell, Dudley Cass.

*Walworth* — Eleazer Wakeley, George Walworth.

*Iowa, La Fayette and Richland* — Timothy Burns, M. M. Cothren, Charles Pole.

*Milwaukee* — Isaac P. Walker, James Holliday, Asa Kinney.

*Grant* — Noah H. Virgin, Daniel R. Burt.

*Dane, Green and Sauk* — E. T. Gardner, Alexander Botkin, John W. Stewart.

*Jefferson and Dodge* — Levi P. Drake, Horace D. Patch, James Hanrahan.

*Crawford, St. Croix, Chippewa and La Pointe* — Henry Jackson.

*Washington and Sheboygan* — Benjamin H. Mooers.

*Waukesha* — George Reed, L. Martin.

*Rock* — Daniel C. Babcock, George H. Williston.

*Brown, Calumet, Columbia, Fond du Lac, Manitowoc, Marquette, Portage and Winnebago* — Moses S. Gibson, G. W. Featherstonhaugh.

## SECOND SESSION, 1848,

Convened February 7, and adjourned March 13, 1848.

## COUNCIL

*President* — Horatio N. Wells, of Milwaukee. *Secretary* — Thomas McHugh. *Sergeant-at-Arms* — Edward P. Lockhart.

*Iowa, La Fayette and Richland* — Ninian E. Whitesides.

*Waukesha* — Joseph Turner.

*Dodge and Jefferson* — John E. Holmes.

*Chippewa, Crawford, La Pointe, and St. Croix* — Benjamin F. Manahan.

*Racine* — Frederick S. Lovell, Philo White.

*Walworth* — Henry Clark.

*Rock* — Andrew Palmer.

*Grant* — Orris McCartney.

*Dane, Green and Sauk* — Alexander L. Collins.

*Milwaukee* — Horatio N. Wells.

*Sheboygan and Washington* — Chauncy M. Phelps.

*Brown, Calumet, Columbia, Fond du Lac, Manitowoc, Marquette, Portage and Winnebago* — Mason C. Darling.

## REPRESENTATIVES.

*Speaker* — Timothy Burns, of Iowa. *Chief Clerk* — La Fayette Kellogg. *Sergeant-at-Arms* — John Mullanphy.

*Iowa, La Fayette and Richland* — Timothy Burns, Charles Pole, M. M. Cothren.

*Grant* — Noah H. Virgin, Daniel R. Burt.

*Sheboygan and Washington* — Benj. H. Mooers.\*

*Dane, Green and Sauk* — E. T. Gardner, John W. Stewart, Alexander Botkin.

*Brown, Calumet, Columbia, Fond du Lac, Manitowoc, Marquette, Portage and Winnebago* — G. W. Featherstonhaugh, Moses S. Gibson.

*Racine* — G. F. Newell, Dudley Cass.

*Walworth* — Eleazer Wakeley, George Walworth.

*Rock* — Daniel C. Babcock, George H. Williston.

*Milwaukee* — Isaac P. Walker, James Holliday, Asa Kinney.

*Waukesha* — George Reed, Leonard Martin.

*Dodge and Jefferson* — Levi P. Drake, Horace D. Patch, James Hanrahan.

*Chippewa, Crawford, La Pointe and St. Croix* — Henry Jackson.

\* Resigned his seat because a bill in relation to Washington County was rejected.

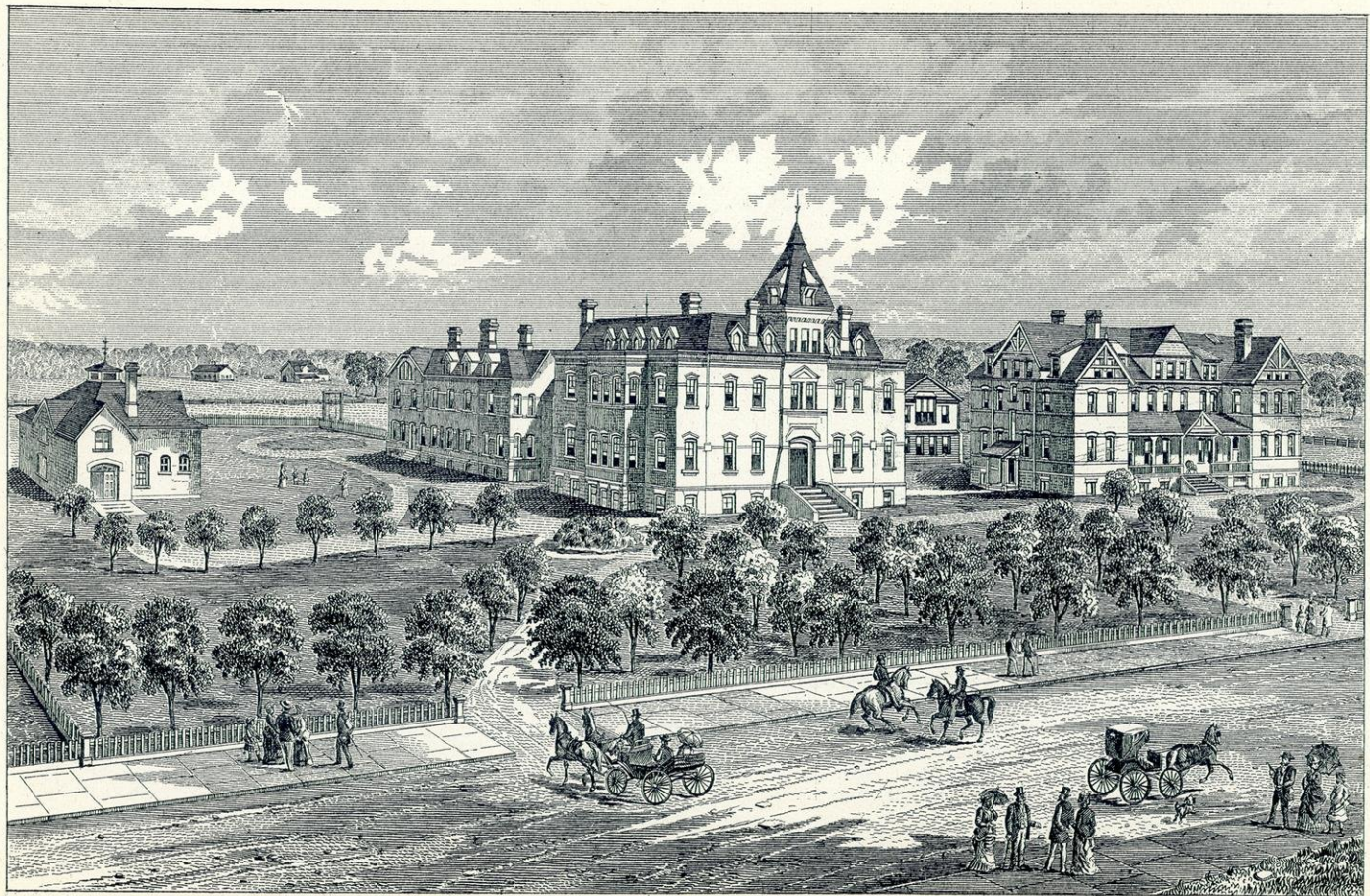

WISCONSIN INDUSTRIAL SCHOOL FOR GIRLS MILWAUKEE

THE MILWAUKEE LITHO. & ENGR. CO.





## CONSTITUTIONAL CONVENTIONS.

## FIRST CONVENTION.

The first Constitutional Convention assembled at Madison on the 5th day of October, 1846, and adjourned on the 16th day of December, 1846, having framed a Constitution, which was submitted to a vote of the people on the first Tuesday in April, 1847, and the same was rejected.

The convention was composed of the following gentlemen:

- President* — Don A. J. Upham, of Milwaukee. *Secretary* — La Fayette Kellogg.
- Brown* — David Agry, Henry S. Baird.
- Calumet* — Lemuel Goodell.
- Columbia* — Jeremiah Drake, La Fayette Hill.
- Crawford* — Peter A. R. Brace.
- Dane* — John Y. Smith, Abel Dunning, Benjamin Fuller, George B. Smith, Nathaniel F. Hyer, John M. Babcock.
- Dodge* — William M. Dennis, Stoddard Judd, Hiram Barber, Benjamin Granger, Horace D. Patch, John H. Manahan.
- Fond du Lac* — Warren Chase, Lorenzo Hazen, Moses S. Gibson.
- Grant* — Thomas P. Burnett, Thomas Cruson, Lorenzo Bevans, Neeley Gray, J. Allen Barber, James Gilmore, Franklin Z. Hicks, Daniel R. Burt, James R. Vineyard.
- Green* — Davis Bowen, Noah Phelps, William C. Green, Hiram Brown.
- Iowa* — William R. Smith, Moses M. Strong, Daniel M. Parkison, Thomas Jenkins, William J. Madden, Ninian E. Whitesides, Joshua L. White, Thomas James, Andrew Burnside, Moses Meeker, Elihu B. Goodsell.
- Jefferson* — Patrick Rogan, Theodore Prentiss, Aaron Rankin, Elihu L. Attwood, Samuel T. Clothier, Peter H. Turner, George Hyer.
- La Pointe* — James P. Hays.
- Marquette* — Samuel W. Beall.
- Manitowoc* — Evander M. Soper.
- Milwaukee* — Don A. J. Upham, Francis Huebschmann, Wallace W. Graham, Garret Vliet, John Crawford, Asa Kinney, Garret M. Fitzgerald, John Cooper, John H. Tweedy, James Magone, Horace Chase, Charles E. Browne.
- Portage* — Henry C. Goodrich.
- Racine* — Edward G. Ryan, Marshall M. Strong, Frederick S. Lovell, Elijah Steele, Stephen O. Bennett, Nathaniel Dickinson, Daniel Harkin, Chauncey Kellogg, Haynes Finch, Chatfield H. Parsons, Victor M. Willard, James H. Hall, James B. Cartter, T. S. Stockwell.\*
- Rock* — A. Hyatt Smith, David Noggle, Sanford P. Hammond, James Chamberlain, Joseph S. Pierce, George B. Hall, David L. Mills, John Hackett, Joseph Kinney, Jr., Israel Inman, Jr.
- Richland* — Edward Coumbe.
- Sauk* — Wm. H. Clark.
- St. Croix* — William Holcombe.
- Sheboygan* — David Giddings.
- Washington* — Bostwick O'Connor, Edward H. Janssen, Patrick Toland, Charles J. Kern, Hopewell Coxé, Joel F. Wilson.
- Waukesha* — Andrew E. Elmore, Pitts Ellis, George Reed, Elisha W. Edgerton, Rufus Parks, William R. Hesr. Barnes Babcock, Charles Burchard,† James M. Moore Benjamin Hunkins, Alexander W. Randall.
- Walworth* — Solmouss Wakeley, Joseph Bowker, Charles M. Baker, John W. Boyd, William Bell, Lyman H. Seaver, Sewall Smith, Josiah Topping, William Berry, M. T. Hawes.‡
- Winnebago* — James Duane Doty.

\* This gentleman never took his seat.

† Seat unsuccessfully contested by Matthias J. Bovee.

‡ This gentleman never took his seat.



## SECOND CONVENTION.

This Convention assembled at Madison, on the 15th of December, 1847, and adjourned on the 1st of February, 1848, having framed a Constitution which was submitted to a vote of the people on the second Monday in March following, and the same was adopted. The Convention was constituted as follows: Messrs. Samuel W. Beall, Warren Chase, Stoddard Judd, Theodore Prentiss, Garret M. Fitzgerald and Frederick S. Lovell, being the only members of the first Convention who were elected to the second; the members of the first, in almost every county, declining a re-election.

*President*—Morgan L. Martin, of Brown. *Secretary*—Thomas McHugh.

*Brown*—Morgan L. Martin.

*Calumet*—G. W. Featherstonhaugh.

*Chippewa and Crawford*—Daniel G. Fenton.

*Columbia*—James T. Lewis.

*Dane*—Charles M. Nichols, William A. Wheeler, William H. Fox.

*Dodge*—Stoddard Judd, Samuel W. Lyman, Charles H. Larrabee.

*Fond du Lac*—Samuel W. Beall, Warren Chase.

*Grant*—George W. Lakin, John H. Rountree, Alexander D. Ramsay, Orsamus Cole,  
William Richardson.

*Green*—James Biggs, William McDowell.

*Iowa*—Stephen P. Hollenbeck, Charles Bishop, Joseph Ward.

*Jefferson*—Theodore Prentiss, Milo Jones, Abram Vanderpool, Jonas Folts.

*La Fayette*—Charles Dunn, Allen Warden, John O'Connor.

*Marquette and Winnebago*—Harrison Reed.

*Milwaukee*—Byron Kilbourn, Rufus King, Charles H. Larkin, John L. Doran, Garret M.  
Fitzgerald, Moritz Schœffler, Albert Fowler.

*Portage*—William H. Kennedy.

*Racine*—Theodore Secor, Samuel R. McClellan, Horace T. Sanders, Frederick S. Lovell,  
Stephen A. Davenport, Andrew B. Jackson, Albert G. Cole, James D. Reymert.

*Rock*—Almerin M. Carter, Ezra A. Foot, Edward V. Whiton, Paul Crandall, Joseph Colley,  
Louis P. Harvey.

*St. Croix*—George W. Brownell.

*Sheboygan and Manitowoc*—Silas Steadman.

*Walworth*—James Harrington, Augustus C. Kinne, George Gale, Experience Estabrook,  
Hollis Latham, Ezra A. Mulford.

*Washington*—Patrick Pentony, James Fagan, Harvey G. Turner.

*Waukesha*—Peter D. Gifford, George Scagel, Squire S. Case, Alfred L. Castleman, Emulous  
P. Cotton, Eleazer Root.

# STATE GOVERNMENT OF WISCONSIN.

## FROM ITS ORGANIZATION.

NOTE.—The regular terms of all elective state officers commence the first Monday in January of the odd numbered years. Previous to the present time, the terms began in the even numbered years.

### GOVERNORS.

Nelson Dewey, - - -	Lancaster, - - -	from June 7, 1848, to Jan. 5, 1852
Leonard J. Farwell, - - -	Madison, - - -	from Jan. 5, 1852, to Jan. 2, 1854
Wm. A. Barstow, - - -	Waukesha, - - -	from Jan. 2, 1854, to Mar. 21, 1856
Arthur McArthur, - - -	Milwaukee, - - -	from Mar. 21, 1856, to Mar. 25, 1856
Coles Bashford, - - -	Oshkosh - - -	from Mar. 25, 1856, to Jan. 4, 1858
Alex W. Randall, - - -	Waukesha - - -	from Jan. 4, 1858, to Jan. 6, 1862
Louis P. Harvey, - - -	Shopiere, - - -	from Jan. 6, 1862, to Apr. 19, 1862
Edward Salomon, - - -	Milwaukee, - - -	from Apr. 19, 1862, to Jan. 4, 1864
James T. Lewis, - - -	Columbus, - - -	from Jan. 4, 1864, to Jan. 1, 1866
Lucius Fairchild, - - -	Madison, - - -	from Jan. 1, 1866, to Jan. 1, 1872
C. C. Washburn, - - -	La Crosse, - - -	from Jan. 1, 1872, to Jan. 5, 1874
William R. Taylor, - - -	Cottage Grove, - - -	from Jan. 5, 1874, to Jan. 3, 1876
Harrison Ludington, - - -	Milwaukee, - - -	from Jan. 3, 1876, to Jan. 7, 1878
Wm. E. Smith, - - -	Milwaukee, - - -	from Jan. 7, 1878, to Jan. 2, 1882
Jeremiah M. Rusk, - - -	Viroqua, - - -	from Jan. 2, 1882, to Jan. 7, 1889
William D. Hoard, - - -	Ft. Atkinson, - - -	from Jan. 7, 1889, to Jan. 5, 1891
George W. Peck, - - -	Milwaukee, - - -	from Jan. 5, 1891, to .....

### LIEUTENANT GOVERNORS.

John E. Holmes, - - -	Jefferson - - -	from June 7, 1848, to Jan. 7, 1850
Samuel W. Beal, - - -	Taycheedah, - - -	from Jan. 7, 1850, to Jan. 5, 1852
Timothy Burns, - - -	La Crosse, - - -	from Jan. 5, 1852, to Jan. 2, 1854
James T. Lewis, - - -	Columbus, - - -	from Jan. 2, 1854, to Jan. 7, 1856
Arthur McArthur, - - -	Milwaukee, - - -	from Jan. 7, 1856, to Jan. 4, 1858
E. D. Campbell, - - -	La Crosse, - - -	from Jan. 4, 1858, to Jan. 2, 1860
Butler G. Noble, - - -	Whitewater, - - -	from Jan. 2, 1860, to Jan. 6, 1862
Edward Salomon - - -	Milwaukee, - - -	from Jan. 6, 1862, to Apr. 19, 1862
Gerry W. Hazelton,* - - -	Columbus - - -	from Sep. 10, 1862, to Sep. 26, 1862
Wymian Spooner, - - -	Elkhorn, - - -	from Jan. 14, 1863, to Jan. 3, 1870
Thaddeus C. Pound, - - -	Chippewa Falls, - - -	from Jan. 3, 1870, to Jan. 1, 1872
Milton H. Petit, - - -	Kenosha, - - -	from Jan. 1, 1872, to Mar. 23, 1873
Charles D. Parker, - - -	Pleasant Valley, - - -	from Jan. 5, 1874, to Jan. 7, 1878
James M. Bingham, - - -	Chippewa Falls, - - -	from Jan. 7, 1878, to Jan. 2, 1882
Sam S. Fifield, - - -	Ashland, - - -	from Jan. 2, 1882, to Jan. 3, 1887
Geo. W. Ryland, - - -	Lancaster, - - -	from Jan. 3, 1887, to Jan. 5, 1891
Charles Jonas, - - -	Racine, - - -	from Jan. 5, 1891, to .....

### SECRETARIES OF STATE.

Thos. McHugh, - - -	Delavan, - - -	from June 7, 1848, to Jan. 7, 1850
Wm. A. Barstow, - - -	Waukesha, - - -	from Jan. 7, 1850, to Jan. 5, 1852
C. D. Bobinson, - - -	Green Bay, - - -	from Jan. 5, 1852, to Jan. 2, 1854
Alex T. Gray, - - -	Janesville, - - -	from Jan. 2, 1854, to Jan. 7, 1856
David W. Jones, - - -	Belmont, - - -	from Jan. 7, 1856, to Jan. 2, 1860
Louis P. Harvey, - - -	Shopiere, - - -	from Jan. 2, 1860, to Jan. 6, 1862
James T. Lewis, - - -	Columbus, - - -	from Jan. 6, 1862, to Jan. 4, 1864
Lucius Fairchild, - - -	Madison, - - -	from Jan. 4, 1864, to Jan. 1, 1866
Thomas S. Allen, - - -	Mineral Point, - - -	from Jan. 1, 1866, to Jan. 3, 1870
Llywelyn Breesse, - - -	Portage, - - -	from Jan. 3, 1870, to Jan. 5, 1874
Peter Doyle, - - -	Prairie du Chien, - - -	from Jan. 5, 1874, to Jan. 7, 1878
Hans. B. Warner, - - -	Ellsworth, - - -	from Jan. 7, 1878, to Jan. 2, 1882
Ernst G. Timme, - - -	Kenosha, - - -	from Jan. 2, 1882, to Jan. 5, 1891
Thomas J. Cunningham, - - -	Chippewa Falls, - - -	from Jan. 5, 1891, to .....

\* Ex-officio, as President of Senate.

## STATE TREASURERS.

Jarius C. Fairchild, - - -	Madison, - - - -	from Jan. 7, 1848, to Jan. 5, 1852
Edward H. Janssen, - - -	Cedarburg, - - - -	from Jan. 5, 1852, to Jan. 7, 1856
Charles Kuehn, - - - -	Manitowoc, - - - -	from Jan. 7, 1856, to Jan. 4, 1858
Samuel D. Hastings, - - -	Treampealeau, - - -	from Jan. 4, 1858, to Jan. 1, 1866
William E. Smith, - - - -	Fox Lake, - - - -	from Jan. 1, 1866, to Jan. 3, 1870
Henry Bætz, - - - -	Manitowoc, - - - -	from Jan. 3, 1870, to Jan. 5, 1874
Ferdinand Keuhn, - - - -	Milwaukee, - - - -	from Jan. 5, 1874, to Jan. 7, 1878
Richard Guenther, - - - -	Oshkosh, - - - -	from Jan. 7, 1878, to Jan. 2, 1882
Edward C. McPetridge, - - -	Beaver Dam, - - - -	from Jan. 2, 1882, to Jan. 3, 1887
Henry B. Harshaw, - - - -	Oshkosh, - - - -	from Jan. 3, 1887, to Jan. 5, 1891
John Hunner, - - - -	Eau Claire, - - - -	from Jan. 5, 1891, to.....

## ATTORNEYS GENERAL.

James S. Brown, - - - -	Milwaukee, - - - -	from June 7, 1848, to Jan. 7, 1850
S. Park Coon, - - - -	Milwaukee, - - - -	from Jan. 7, 1850, to Jan. 5, 1852
Experience Estabrook, - - -	Geneva, - - - -	from Jan. 5, 1852, to Jan. 2, 1854
George B. Smith, - - - -	Madison, - - - -	from Jan. 2, 1854, to Jan. 7, 1856
William R. Smith, - - - -	Mineral Point, - - - -	from Jan. 7, 1856, to Jan. 4, 1858
Gabriel Bouck, - - - -	Oshkosh, - - - -	from Jan. 4, 1858, to Jan. 2, 1860
James H. Howe, - - - -	Green Bay, - - - -	from Jan. 2, 1860, to Oct. 7, 1862
Winfield Smith, - - - -	Milwaukee, - - - -	from Oct. 7, 1862, to Jan. 1, 1866
Charles R. Gill, - - - -	Watertown, - - - -	from Jan. 1, 1866, to Jan. 3, 1870
Stephen S. Barlow, - - - -	Dellona, - - - -	from Jan. 3, 1870, to Jan. 5, 1874
A. Scott Sloan, - - - -	Beaver Dam, - - - -	from Jan. 5, 1874, to Jan. 7, 1878
Alexander Wilson, - - - -	Mineral Point, - - - -	from Jan. 7, 1878, to Jan. 2, 1882
Leander F. Frisby, - - - -	West Bend, - - - -	from Jan. 2, 1882, to Jan. 3, 1887
Charles E. Estabrook, - - -	Manitowoc, - - - -	from Jan. 3, 1887, to Jan. 5, 1891
James I. O'Connor, - - - -	Madison, - - - -	from Jan. 5, 1891, to.....

## STATE SUPERINTENDENTS.

(Office created August 16, 1848.)

Eleazer Root, - - - -	Waukesha, - - - -	from Jan. 1, 1849, to Jan. 5, 1852
Azel P. Ladd, - - - -	Shullsburg, - - - -	from Jan. 5, 1852, to Jan. 2, 1854
Hiram A. Wright, - - - -	Prairie du Chien, - - - -	from Jan. 2, 1854, to May 29, 1855
A. Constantine Barry, - - -	Racine, - - - -	from June 26, 1855, to Jan. 4, 1858
Lyman C. Draper, - - - -	Madison, - - - -	from Jan. 4, 1858, to Jan. 2, 1860
Josiah L. Pickard, - - - -	Platteville, - - - -	from Jan. 2, 1860, to Sept. 30, 1864
John G. McMynn, - - - -	Racine, - - - -	from Oct. 1, 1864, to Jan. 6, 1868
Alexander J. Craig, - - - -	Madison, - - - -	from Jan. 6, 1868, to July 6, 1870
Samuel Fallows, - - - -	Milwaukee, - - - -	from July 6, 1870, to Jan. 4, 1874
Edward Searing, - - - -	Milton, - - - -	from Jan. 4, 1874, to Jan. 7, 1878
William C. Whitford, - - - -	Milton, - - - -	from Jan. 7, 1878, to Jan. 2, 1882
Robert Graham, - - - -	Oshkosh, - - - -	from Jan. 2, 1882, to Jan. 3, 1887
Jesse B. Thayer, - - - -	River Falls, - - - -	from Jan. 3, 1887, to Jan. 5, 1891
Oliver E. Wells, - - - -	Appleton, - - - -	from Jan. 5, 1891, to.....

## BANK COMPTROLLERS.

(Office created by Chapter 479, Laws 1852—Abolished January 3, 1870, Chapter 23, Laws of 1868.)

James S. Baker, - - - -	Green Bay, - - - -	from Nov. 20, 1852, to Jan. 2, 1854
William M. Dennis, - - - -	Watertown, - - - -	from Jan. 2, 1854, to Jan. 4, 1858
Joel C. Squires, - - - -	Mineral Point, - - - -	from Jan. 4, 1858, to Jan. 2, 1860
Gysbert Van Steenwyk, - - -	Kilbourn City, - - - -	from Jan. 2, 1860, to Jan. 6, 1862
William H. Ramsey, - - - -	Ozaukee, - - - -	from Jan. 6, 1862, to Jan. 1, 1866
Jeremiah M. Rusk, - - - -	Viroqua, - - - -	from Jan. 1, 1866, to Jan. 3, 1870

STATE PRISON COMMISSIONERS.

(Office created by Chapter 24, Laws of 1853 — Abolished January 4, 1874, by Chapter 193, Laws of 1873.)

John Taylor, . . . .	Waupun, . . . .	from Mar. 28, 1853, to Apr. 2, 1853
Henry Brown, . . . .	Fond du Lac, . . . .	from Apr. 2, 1853, to Jan. 2, 1854
Argalus W. Starks, . . . .	Baraboo, . . . .	from Jan. 2, 1854, to Jan. 7, 1856
Edward McGarry, . . . .	Milwaukee, . . . .	from Jan. 7, 1856, to Jan. 4, 1858
Edward M. MacGraw, . . . .	Sheboygan, . . . .	from Jan. 4, 1858, to Jan. 2, 1860
Hans C. Heg, . . . .	Waterford, . . . .	from Jan. 2, 1860, to Jan. 6, 1862
Alexander P. Hodges, . . . .	Oshkosh, . . . .	from Jan. 6, 1862, to Jan. 4, 1864
Henry Cordier, . . . .	Waupun, . . . .	from Jan. 4, 1864, to Jan. 3, 1870
George F. Wheeler, . . . .	Springvale, . . . .	from Jan. 3, 1870, to Jan. 4, 1874

STATE COMMISSIONERS OF IMMIGRATION.

(Office created by Chap. 155, Laws of 1871 — Abolished January 3, 1876, by Chap. 238, Laws of 1874.)

Ole C. Johnson, . . . .	Beloit, . . . .	from April, 3, 1871, to Jan. 5, 1874
Martin J. Argard, . . . .	Eau Claire, . . . .	from Jan. 5, 1874, to Jan. 3, 1876

RAILROAD COMMISSIONERS.

(Office created by Section 8 of Chapter 273, Laws of 1874; made elective by Chapter 300, Laws of 1881.)

John W. Hoyt, . . . .	Madison, . . . .	from Apr. 29, 1874, to Mar. 10, 1876
Geo. H. Paul, . . . .	Milwaukee, . . . .	from Apr. 29, 1874, to Mar. 10, 1876
Joseph H. Osborn, . . . .	Oshkosh, . . . .	from Apr. 29, 1874, to Mar. 10, 1876
Dana C. Lamb, . . . .	Fond du Lac, . . . .	from Mar. 10, 1876, to Feb. 1, 1878
A. J. Turner, . . . .	Portage, . . . .	from Feb. 1, 1878, to Feb. 15, 1882
N. P. Haugen, . . . .	River Falls, . . . .	from Feb. 15, 1882, to Jan. 3, 1887
Atley Peterson, . . . .	Soldiers' Grove, . . . .	from Jan. 3, 1887, to Jan. 5, 1891
Thomas Thompson, . . . .	Independence, . . . .	from Jan. 5, 1891, to .....

INSURANCE COMMISSIONERS.

(By Chapter 56, Section 32, General Laws of 1867, the Secretary of State was Commissioner of Insurance, *ex-officio* until the passage of Chapter 214, Laws of 1878, creating the office of Insurance Commissioner, which office was made elective by Chapter 300, Laws of 1881.)

Philip L. Spooner, Jr., Madison, . . . .	from April 1, 1878, to Jan. 3, 1887
Philip Cheek, Jr., Baraboo, . . . .	from Jan. 3, 1887, to Jan. 5, 1891
Wilbur M. Root, Sheboygan, . . . .	from Jan. 5, 1891, to .....

JUSTICES OF THE SUPREME COURT,

(The Supreme Court was not separately organized until 1853, previous to which the Judges of the Circuit Court were *ex-officio* Justices of the Supreme Court.)

Name.	Circuit.	Date oath of office.	Exp'n of term.
Alex. W. Stow, C. J., . . . .	4th	August 28, 1848,	to Jan. 1, 1851
Edward V. Whiton, A. J., . . . .	1st	August 28, 1848,	to June 1, 1853
Levi Hobbell, A. J.,* . . . .	2d	August 28, 1848,	to June 1, 1853
Charles H. Larrabee, A. J., . . . .	3d	August 28, 1848,	to June 1, 1853
Mortimer M. Jackson, A. J., . . . .	5th	August 28, 1848,	to June 1, 1853
Timothy O. Howe, A. J., . . . .	4th	January 1, 1851,	to June 1, 1853
Wiram Knowlton, A. J., . . . .	6th	August 6, 1850,	to June 1, 1853

JUSTICES OF THE SUPREME COURT — SEPARATE ORGANIZATION.

Name.	Title.	Date.	Exp'n of term.
Edward V. Whiton, . . . .	C. J.	June 1, 1853, to April 12,	1859
Luther S. Dixon, . . . .	C. J.	April 20, 1859, to June 17,	1874
Edward G. Ryan, . . . .	C. J.	June 17, 1874, to Oct. 19,	1880
Orsamus Cole, . . . .	C. J.	Nov. 11, 1880, to 1st M. Jan. 1	1892
Samuel Crawford, . . . .	A. J.	June 1, 1853, to June 19,	1855
Abram D. Smith, . . . .	A. J.	June 1, 1853, to June 21,	1859
Orsamus Cole, . . . .	A. J.	June 19, 1855, to Nov. 11,	1880
Byron Paine, . . . .	A. J.	June 21, 1859, to Nov. 15,	1884

\* Elected Chief Justice June 18, 1851.

Name.	Title.	Date.	Exp'n of term.
Jason Downer, - - - - -	A. J.	Nov. 15, 1864, to Sept. 11,	1867
Byron Paine, - - - - -	A. J.	Sept. 11, 1867, to Jan. 13,	1871
William P. Lyon - - - - -	A. J.	Jan. 20, 1871, to 1st M. Jan.,	1894
David Taylor* - - - - -	A. J.	Apr. 18, 1878, to 1st M. Jan.,	1896
Harlow S. Orton - - - - -	A. J.	Apr. 18, 1878, to 1st M. Jan.,	1898
John B. Cassoday - - - - -	A. J.	Nov. 11, 1880, to 1st M. Jan.,	1900
John B. Winslow, - - - - -	A. J.	May 4, 1891, to 1st M. Jan.,	1892
John B. Winslow, - - - - -	A. J.	Jan. 1, 1892, to 1st M. Jan.,	1895
Silas U. Pinney, - - - - -	A. J.	Jan. 1, 1892, to 1st M. Jan.,	1902

CLERKS OF SUPREME COURT.

J. R. Brigham - - - - -	Appointed August term,	1848
Samuel W. Beale, - - - - -	Appointed December 12 - - - - -	1851
Lafayette Kellogg, - - - - -	Appointed June 1, - - - - -	1853
Clarence Kellogg, - - - - -	Appointed June 11, - - - - -	1878

CIRCUIT JUDGES SINCE SEPARATE ORGANIZATION.

CIRCUIT.	Name.	Term of service.	CIRCUIT.	Name.	Term of service.
1.	Wyman Spooner.....	1853 to .....	7.	Geo. W. Cate.....	1854 to 1875
	James R. Doolittle.....	1853 to 1856.		G. L. Park.....	1875 to 1884.
	C. M. Baker.....	1856 to 1857.		Chas. M. Webb.....	1884 to .....
	J. M. Keep.....	1857 to 1859.	8.	S. S. N. Fuller.....	1855 to 1860.
	David Noggle.....	1859 to 1865.		Henry D. Barron.....	1860 to .....
	Wm. P. Lyon.....	1865 to 1871.		L. P. Weatherby.....	1860 to 1866.
	Robert Harkness.....	1871 to 1875.		H. L. Humphrey.....	1866 to 1877.
	Ira C. Paine.....	1875 to .....		E. B. Bundy.....	1878 to .....
	J. T. Wentworth.....	1876 to 1884.	9.	A. L. Collins.....	1855 to 1858.
	John B. Winslow.....	1884 to 1891.		L. S. Dickson.....	1858 to 1859.
Frank M. Fish.....	1891 to .....	H. S. Orton.....		1859 to 1864.	
2.	Alex. W. Randall.....	1856 to .....		Alva Stewart.....	1864 to 1889.
	Arthur McArthur.....	1856 to 1869.		Robert G. Siebeck.....	1889 to .....
	Jason Downer.....	1869 to .....	10.	S. R. Cotton.....	1855 to 1861.
	D. W. Small.....	1869 to 1880.		Edwin Wheeler.....	1861 to 1863.
	Charles A. Hamilton.....	1880 to 1888.		G. W. Washburn.....	1863 to 1870.
D. H. Johnson.....	1888 to .....	Ezra T. Sprague.....		1870 to 1872.	
3.	C. H. Larrabee.....	1853 to 1858.		E. H. Ellis.....	1872 to 1879.
	A. Scott Sloan.....	1858 to .....	Geo. H. Meyers.....	1880 to .....	
	John E. Mann.....	1859 to 1867.	John Goodland.....	1891 to .....	
	D. J. Pulling.....	1867 to 1873.	11.	S. H. Clough.....	1864 to 1877.
	Eli C. Lewis.....	1873 to .....		H. D. Barron.....	1877 to 1882.
D. J. Pulling.....	1874 to 1885.	S. H. Clough.....		1882 to 1889.	
Geo. W. Burnell.....	1885 to .....	R. D. Marshall.....		1889 to .....	
4.	Wm. R. Gorsline.....	1853 to 1858.		12.	S. H. Conger.....
	David Taylor.....	1858 to 1869.	John R. Bennett.....		1883 to .....
	Campbell McLean.....	1863 to 1881.	13.	A. W. Newman.....	1877 to 1878**
	N. S. Gilson.....	1881 to .....		A. Scott Sloan.....	1881 to ***
5.	M. M. Cothren.....	1853 to 1865.	14.	S. D. Hastings, Jr.....	1884 to .....
	J. T. Mills.....	1865 to 1877.		15.	J. K. Parish.....
	M. M. Cothren.....	1877 to 1883.	16.		C. V. Bardeen.....
	Geo. Clementson.....	1883 to .....		17.	Wm. F. Bailey.....
6.	Geo. Gale.....	1856 to 1861.			
	Isaac E. Messmore.....	1861 to .....			
	Edwin Flint.....	1862 to 1869.			
	Romanzo Bunn.....	1869 to 1877.			
	A. W. Newman.....	1878 to .....			

\* Died April 3, 1891.

\*\* Changed to 6th circuit.

\*\*\* Created in 1881.

\*\*\*\* Created in 1891.

# MEMBERS OF WISCONSIN LEGISLATURES, FROM 1848 TO 1891 INCLUSIVE.

## SENATORS.

Names.	Post-office Address.	Sessions.
Abert, George A	Milwaukee, Milwaukee	1877, 78, b.
Abrams, Wm. J.	Green Bay, Brown	1868, 69, b.
Ackley, Henry M.	Oconomowoc, Waukesha	1882, 83.
Adams, Henry	Monticello, Green	1866, 67, 68, 69, b.
Adams, John	Black Earth, Dane	1882, 83, b.
Adams, John Q.	Fall River, Columbia	1854, 55, 56, b.
Alban, James S.	Plover, Portage	1854, 55.
Allen, Benjamin	Hudson, St. Croix	1853, 54.
Anderson, Matthew	Cross Plains, Dane	1878, 79, 80, 81, b.
Andrews, Abram D.	River Falls, Pierce	1878, 79.
Apple, Adam	North Cape, Racine	1891, b.
Arnold, Alexander A.	Galesville, Trempealeau	1877, 78, b.
Avery, Frank	Baraboo, Sauk	1889, 91, b.
Bacon, Orrin	Monticello, Green	1872, 73, b.
Bailey, Dana R.	Baldwin, St. Croix	1878, 79.
Baker, Robert H.	Racine, Racine	1873, 75, 76.
Baldwin, George	Chilton, Calumet	1870, 71, b.
Barber, J. Allen	Lancaster, Grant	1850, 57, b.
Barden, Levi W.	Portage, Columbia	1873, 76, 77, 78, b.
Barlow, Stephen S.	Delton, Sauk	1868, 63, b.
Barnes, S. W.	Waterloo, Jefferson	1850, 57.
Barney, John A.	Mayville, Dodge	1875, 76.
Barnum, George S.	Waukau, Winnebago	1865, 66, b.
Barron, Henry D.	St. Croix Falls, Polk	1874, 75, 76, b.
Bartlett, M. D.	Durand, Pepin	1862, 63.
Bartlett, Oscar F.	East Troy, Walworth	1869, 61.
Bashford, Coles.	Oshkosh, Winnebago	1853, 54, 55.
Bean, Samuel C.	Lake Mills, Jefferson	1857, 58, 61, 62.
Bechtner, Paul	Milwaukee	1891.
Belden, Philo	Rochester, Racine	1871, 72, b.
Beaunett, Alden I.	Beloit, Rock	1858, 59, 60, 61.
Bennett, George	Kenosha, Kenosha	1860, 61.
Bennett, Joseph B <sup>1</sup>	Watertown, Jefferson	1870, 80.
Bennett, Stephen O.	Raymond, Racine	1851, 52, b.
Bennett, Van S.	Rockton, Vernon	1882, 83, b.
Bentley, John A.	Sheboygan, Sheboygan	1865, 66.
Billings, Henry M.	Highland, Iowa	1848, b.
Black, John	Milwaukee, Milwaukee	1874, 75, b.
Blackstone, John W.	Shullsburg, La Fayette	1885, 81.
Blake, Edward E.	Port Washington, Ozaukee	1883, 85, b.
Blair, Andrew M.	Fond du Lac, Fond du Lac	1853, 54.
Blair, William	Waukesha, Waukesha	1864, 65, 72, 73, 76, 77.
Bleekman, Adelbert E.	Tomah, Monroe	1874, 75, b.
Bohan, John R.	Ozaukee, Ozaukee	1863, 64, b.
Bones, Thomas A.	Racine, Racine	1877, 78.
Botkin, Alexander	Madison, Dane	1849, 50, b.
Bovee, Marvin H.	Waukesha, Waukesha	1853.
Bowen, Ezra B.	Mayville, Dodge	1854, 55.
Bowen, Thomas S.	Waupun, Dodge	1852, 53.
Bowmar, Jonathan	Kilbourn City, Columbia	1863, 64, 65, 66, b.
Boyd, John W.	Geneva, Walworth	1848, 49, 58, 59.
Bragg, Edward S.	Fond du Lac, Fond du Lac	1855, 69.
Briggs, John R., Jr. <sup>2</sup>	Beloit, Rock	1853.
Brown, Orlando	Modena, Buffalo	1872, 73, b.
Browne, Edward L.	Waupaca, Waupaca	1861, 62, 67, 68.
Bryant, George E.	Madison, Dane	1875, 76.

<sup>1</sup> Elected January 21, 1879, to fill vacancy caused by death of C. H. Phillips, of Lake Mills.

<sup>2</sup> Contested seat of L. P. Harvey, but did not prevail.

b See list of Assemblymen.

## SENATORS — Continued.

Names.	Post-office Address.	Sessions.
Buckstaff, Geo. H.	Oshkosh, Winnebago.	1887, 89, b.
Budlong, S. W.	Waterloo, Jefferson.	1865, 66.
Bugh, Samuel G.	Shullsburg, La Fayette.	1851, 52.
Bull, Benjamin.	Prairie du Chien, Crawford.	1866, 67.
Bull, Hiram C.	Madison, Dane.	1857.
Burchard, Samuel D.	Beaver Dam, Dodge.	1870, 71, 73, 74.
Burdge, R. J.	Beloit, Rock.	1891, b.
Burdick, Zebulon P.	Janesville, Rock.	1859, 60, b.
Burrows, George B.	Madison, Dane.	1877, 78, 79, 80, 81, 82.
Butt, Cyrus M.	Viroqua, Vernon.	1869, 70.
Cameron, Angus.	La Crosse, La Crosse.	1863, 64, 71, 72, b.
Campbell, Archibald.	Middlebury, Iowa.	1878, 79.
Campbell, Francis.	Gratiot, La Fayette.	1873, 74, 75, 76.
Carey, John.	Osman, Manitowoc.	1883, 85, 87, b.
Carter, Benjamin F.	Sherwood, Calumet.	1880, 81, b.
Cary, John W.	Racine, Racine.	1853, 54, b.
Cary, Luther H.	Greenbush, Sheboygan.	1861, 62, b.
Case, Jerome I.	Racine, Racine.	1865, 66.
Cate, N. S.	De Sota, Vernon.	1862.
Cavanaugh, Daniel.	Osceola, Fond du Lac.	1876, 77, b.
Chandler, John A.	Sparta, Monroe.	1865, 66.
Chandler, Willard H.	Windsor, Dane.	1863, 64, 65, 66, b.
Chappel, William.	Watertown, Jefferson.	1858, 59, b.
Chase, C. S.	Racine, Racine.	1857, 58.
Chase, Enoch.	Milwaukee, Milwaukee.	1882, 83, b.
Chase, Warren.	Ceresco, Fond du Lac.	1848, 49.
Chipman, William E.	Burlington, Racine.	1879, 80.
Clapp, J. D.	Ft. Atkinson, Jefferson.	1863, 64.
Clark, Satterlee.	Horicon, Dodge.	1864, 63, 64, 65, 66, 67, 68, 69, 70, 71, 72, b.
Clark, Temple.	Manitowoc, Manitowoc.	1857, 58.
Clawson, P. J.	Monroe, Green.	1889, 91.
Clement, Charles.	Racine, Racine.	1855, 56.
Cobb, Amasa.	Mineral Point, Iowa.	1855, 56, b.
Cole, Samuel.	Gratiot, La Fayette.	1861, 62, 65, 66, b.
Colladay, William M.	Stoughton, Dane.	1871, 72, b.
Colman, Edward.	Fond du Lac, Fond du Lac.	1882, 83.
Comstock, Cicero.	Milwaukee, Milwaukee.	1859, 60.
Comstock, Noah D.	Arcadia, Trempealeau.	1883, 85, b.
Conkey, Theodore.	Appleton, Outagamie.	1851, 52, b.
Conklin, James.	Madison, Dane.	1885, 87.
Conner, Henry.	Viroqua, Vernon.	1891.
Cook, E. Fox.	Sheboygan, Sheboygan.	1857, 58.
Cooper, H. A.	Racine, Racine.	1887, 89.
Copp, William J.	Prescott, Pierce.	1868, 69.
Cofhnen, Montgomery M.	Mineral Point, Iowa.	1849, 50.
Cottrill, J. P. C.	Milwaukee, Milwaukee.	1883, 85.
Cotzhausen, Frederick W.	Milwaukee, Milwaukee.	1873, 74.
Cox, Charles P.	River Falls, Pierce.	1836, 61.
Crane, H. O.	Neenah, Winnebago.	1861.
Crosby, Charles F.	Wausau, Marathon.	1881, 82.
Cunning, Hugh.	Ozaukee, Ozaukee.	1861, 62.
Curtis, Henry W.	Delton, Sauk.	1859, 60.
Davis, Horatio N.	Beloit, Rock.	1873, 74, 75, 76.
Davis, Moses M.	Portage City, Columbia.	1857, 58, 59, 60, b.
Davis, Romanzo E.	Middleton, Dane.	1870, 71*, 72, 73, 74, 75, 76, 77.
Day, C. W.	De Pere, Brown.	1887.
Dean, Eliab B., Jr.	Madison, Dane.	1851, 52.
Decker, Edward.	Kewaunee, Kewaunee.	1860, 61.
DeGroff, John W.	Alma, Buffalo.	1887, 89, b.
Delaney, Arthur K.	Mayville, Dodge.	1881, 82, b.
Dennis, William M.	Watertown, Jefferson.	1848, 49, b.
Dering, Charles L.	Columbus, Columbia.	1879, 80.
Deuster, Peter V.	Milwaukee, Milwaukee.	1870, 71, b.
Dewey, Nelson.	Lancaster, Grant.	1854, 55.
Dexter, George E.	Monroe, Green.	1856, 57.
Douglas, Mark.	Melrose, Jackson.	1876, 77, b.
Downs, Daniel L.	Richland Center, Richland.	1876, 77, b.
Dunn, Charles.	Belmont, La Fayette.	1853, 54, 55, 56.
Dyson, T. A.	La Crosse, La Crosse.	1887, 89.

b See list of members of Assembly.

\* Seat unsuccessfully contested by Levi B. Vilas.

## MEMBERS OF LEGISLATURES.

137

## SENATORS — Continued.

Names.	Post-office Address.	Sessions.
Earnest, James H.	Shullsburg, La Fayette.	1863, 64, 67, 68, b.
Eastman, Enos	Plymouth, Sheboygan.	1875, 76, b.
Eastman, J. A.	Fond du Lac, Fond du Lac.	1850, 51.
Eaton, Henry L.	Lone Rock, Richland.	1872, 73, b.
Eagan, Michael J.	Franklin, Milwaukee	1860, 61, b.
Eldredge, Charles A.	Fond du Lac, Fond du Lac.	1854, 55.
Ellis, Frederick S.	Green Bay, Brown	1834, 65, b.
Ellis, William A.	Peshigo, Oconto.	1881, 82.
Elwood, G. De Witt.	Princeton, Green Lake.	1865, 66.
Erwin, Charles K.	Tomah, Monroe.	1882, 83, 85, 87.
Falconer, Russel C.	Portage, Columbia.	1891.
Farr, Asahel.	Kenosha, Kenosha	1876, 77, b.
Fenton, Daniel G.	Prairie du Chien.	1848.
Fetzer, John.	Forestville, Door.	1891, b.
Ferguson, Benjamin	Fox Lake, Dodge	1860, 61.
Field, R. C.	Osseo, Trempealeau.	1874, 75, b.
Fifield, Sam S.	Ashland, Ashland.	1877, 80, 81 b.
Finkelnburg, Augustus.	Fountain City, Buffalo.	1881, 82, b.
Fisher, Ira W.	Menasha, Winnebago	1869, 70.
Fisher, James.	Eastman, Crawford.	1849, 50, b.
Fitch, George	Berlin, Green Lake	1887, 89.
Fitzgerald, John	Oshkosh, Winnebago	1856.
Flint, Edwin	La Crosse, La Crosse.	1832.
Flint, Rockwell J.	Menomonie, Dunn.	1876, 77, 83, 83, b.
Flint, Waldo S.	Princeton, Green Lake.	1871, 72, b.
Foot, Ezra A.	Footville, Rock	1861, 62, b.
Foster, James H.	Koro, Winnebago	1771, 72, b.
Fratz, Nicholas D.	Racine, Racine.	1839, 60.
Fritz, Theodore	Milwaukee, Milwaukee.	1887, 89.
Frost, Geo. L.	Mineral Point, Iowa.	1863, 64, b.
Fulton, Marcus A.	Hudson, St. Croix.	1866, 67, b.
Gale, George.	Elkhorn, Walworth.	1850, 51.
Gardner, E. T.	Monroe, Green	1848, 49.
Gary, George	Oshkosh, Winnebago	1866, b.
Gernon, Edward	Genesee, Waukesha.	1856, 57.
Gibson, Thomas K.	Benton, La Fayette	1848.
Gibson, William J.	Black River Falls, Jackson.	1855, 56, b.
Giddings, James	Chester, Dodge.	1850, 51.
Giles, Hiram H.	Stoughton, Dane.	1855, 56, 57, 58, b.
Gill, Bolivar G.	Grafton, Ozaukee.	1855, 56.
Gill, Charles R.	Watertown, Jefferson.	1860, 61.
Ginty, George C.	Chippewa Falls, Chippewa	1855, 87, b.
Goodell, Lemuel <sup>2</sup> .	Stockbridge, Calumet.	1849, 50, b.
Graham, Hiram P.	Eau Claire, Eau Claire.	1874, 75.
Grant, Levi	Kenosha, Kenosha	1854.
Gray, Hamilton H <sup>3</sup> .	Darlington, La Fayette	1869, 70, b.
Greene, Walter S.	Milford, Jefferson	1873, 74, b.
Greulich, Augustus	Fort Atkinson, Jefferson.	1887, 89.
Griffin, Michael	Milwaukee, Milwaukee.	1857, 58, b.
Grimmer, George	Eau Claire, Eau Claire.	1880, 81, b.
Griswold, William M.	Kewaunee, Kewaunee.	1877, 78, 79, 80.
	Columbus, Columbia.	1839, 70, 71, 72, b
Haben, Andrew	Oshkosh, Winnebago	1879, 80, b.
Habich, Carl	Madison, Dane	1868, 69.
Hadley, Jackson	Milwaukee, Milwaukee.	1855, 56, b.
Hall, John C.	Monroe, Green.	1870, 71.
Hamilton, J. B.	Neenah, Winnebago.	1862, 63, 81, 82.
Hanchett, Luther	Plow, Portage	1857, 58, 59, 60.
Harris, Joseph	Sturgeon Bay, Door.	1864, 65.
Harvey, Louis P <sup>4</sup>	Shopiere, Rock.	1854, 55, 56, 57.
Hathaway, Oscar C.	Beetown, Grant.	1876, 77, 78, 79.
Hay, Samuel M.	Oshkosh, Winnebago	1862, b.
Hazelton, George C.	Boscobel, Grant.	1868, 69, 70, 71.
Hazelton, Gerry W.	Columbus, Columbia.	1861, 62.
Head, Orson S.	Kenosha, Kenosha.	1851.
Herrick, Charles.	Racine, Racine.	1874.
Hicks, Edward	Green Bay, Brown	1862, 63, b.
Hilgen, Frederick.	Cedarburg, Ozaukee.	1860.

1 Successfully contested seat of Edward Scofield.

2 Seat unsuccessfully contested by H. E. Eastman.

3 Seat unsuccessfully contested by A. A. Townsend.

4 Seat contested in 1854 by John R. Briggs, Jr., on constitutional grounds, but unsuccessfully.

b See lists of members of Assembly.



## SENATORS — Continued.

Names.	Post-office Address.	Sessions.
Hill, James	Warren, St. Croix	1882, 83, b.
Hiner, William H.	Fond du Lac, Fond du Lac	1872, 73, 74, 75, 76, 77.
Hixon, Gideon C.	La Crosse, La Crosse	1873, 74, b.
Hobart, Harrison C.	Sheboygan, Sheboygan	1848.
Holloway, John C.	Lancaster, Grant	1872, 73, 74, 75, b.
Hood, Thomas	Madison, Dane	1864, 65.
Hopkins, Benjamin J.†	Madison, Dane	1862, 63, b.
Horn, Frederick W.	Cedarburg, Ozaukee	1848, 49, 50, 91, b.
Hotchkiss, Robert H.	Plymouth, Sheboygan	1859, 60, 68, b.
Houghton, Horace E.	Durand, Pepin	1879, 80, b.
Howell, Daniel	Jefferson, Jefferson	1854, 55.
Hoyt, J. W.	Chaseburg, Vernon	1885, 87.
Hudd, Thomas R. †	Appleton, Outagamie	1462, 63.
Huebschmann, Francis*	Green Bay, Brown	1875, 77, 78, 79, 82, 83, 85, b.
Hulbert, David B.	Milwaukee, Milwaukee	1851, 52, 62*, 71, 72.
Humphrey, Herman L.	Logansville, Sauk	1885, 87, b.
Hunt, George F.	Hudson, St. Croix	1862, 63, b.
Hunter, Ed. M.	West Bend, Washington	1881, 82.
Hutchinson, Buell E.	Milwaukee, Milwaukee	1853, 54.
Hyde, Edwin	Prairie du Chien, Crawford	1860, 61, b.
Hyer, George	Milwaukee, Milwaukee	1879, 80, b.
	Waukesha, Waukesha	1851, b.
Irish, Joseph E.	New Richmond, St. Croix	1872, 73.
Ives, Edward H.	Trimbelle, Pierce	1870, 71, b.
Jacobs, William H.	Milwaukee, Milwaukee	1875, 76.
James, Norman L.	Richland Center, Richland	1885, 87, b.
Jenkins, George A.	Charlestown, Calumet	1862, b.
Johnson, John A.	Madison, Dane	1873, 74, b.
Joiner, Lemuel W.	Wyoming, Iowa	1857, 58, 61, 62, 69, 70, b.
Joiner, R. L.	Wyoming, Iowa	1889, 91.
Jonas, Charles	Racine, Racine	1883, 85, b.
Jones, Evan W.	Cambria, Columbia	1873, 74.
Jones, John H.	Sheboygan, Sheboygan	1871, 72.
Judd, Stoddard	Fox Lake, Dodge	1866, 67, b.
Kellogg, John A.	Wausau, Marathon	1879, 80.
Kelly, David M.	Green Bay, Brown	1880, 81, b.
Kelsey, Charles S.	Montello, Marquette	1861, 62, 63, 64, b.
Kelsey, Edwin B.	Montello, Marquette	1855, 56, b.
Kempf, John J.	Milwaukee, Milwaukee	1889, 91.
Kennedy, William	Appleton, Outagamie	1885, 87, 89, 91.
Keogh, Edward	Milwaukee, Milwaukee	1862, 63, b.
Kershaw, William J.	Big Springs, Adams	1869, 70, b.
Kecham, William	Richland City, Richland	1834, 65, 68, 69
Kidd, Edward L.	Milville, Grant	1885, 87, 89, 91, b.
Kimball, Alanson M.	Pine River, Waushara	1863, 64.
Kimball, M. L.	Berlin, Green Lake	1857, 58.
Kingston, John T.	Necedah, Juneau	1857, 59, 61, 82, 83, b.
Kingston, J. T., Jr.	Ashdand	1891.
Kinney, Asa	Milwaukee, Milwaukee	1848, 49.
Klotz, Ignatius	Campbelsport, Fond du Lac	1885, 87, b.
Koenitzer, C. A.	Milwaukee	1891.
Kreiss, George	Appleton, Outagamie	1872, 73, b.
Kroeger, Herm	Milwaukee, Milwaukee	1889, 91.
Krouskop, George	Richland Center, Richland	1870, 71, 74, 75.
Kusel, Frederick	Watertown, Jefferson	1881, 82.
Lakin, George W.	Platteville, Grant	1848, 49.
Lander, H. W.	Beaver Dam, Dodge	1863, 69.
Larkin, Charles H.	Milwaukee, Milwaukee	1866, 67, 68, 69, b.
Lawrence, William A.	Janesville, Rock	1863, 64, 65, 66, b.
Leahy, John E.	Wausau, Marathon	1887, 89, b.
Lees, Robert	Alma, Buffalo	1891.
Lewis, James T.	Columbus, Columbia	1853, b.
Lincoln, Wyman L.	Avoca, Iowa	1865, 66, b.
Lindsay, Myron P.	Green Bay, Brown	1872, 73.
Lins, John A.	Eagle, Waukesha	1885, 87, b.
Little, Francis	Mineral Point, Iowa	1871, 72, 73, 74, b.
Littlejohn, N. M.	Whitewater, Walworth	1864, 65, 66, 67, 68, 69.

† Elected to Congress to fill vacancy caused by death of Hon. Joseph Rankin.

\* Elected to fill vacancy caused by death of Charles Quentin.

b See list of members of Assembly.

## MEMBERS OF LEGISLATURES.

139

## SENATORS — Continued.

Names.	Post-office Address.	Sessions.
Lochen, Peter.....	Newberg, Washington.....	1887, 89.
Loper, Alonzo A.....	Ripon, Fond du Lac.....	1878, 79, b.
Lord, Simon L.....	Edgerton, Rock.....	1889, 85, b.
Lovejoy, A. P.....	Janesville, Rock.....	1887, 89.
Loy, Joseph F.....	De Pere, Brown.....	1854, 55.
Lynde, William Pitt.....	Milwaukee, Milwaukee.....	1869, 70, b.
MacBride, Robert J.....	Neillsville, Clark.....	1891, b.
Magoon, Henry S.....	Darlington, La Fayette.....	1871, 72.
Main, Willett S.....	Madison, Dane.....	1839, 91.
Mann Curtis.....	Oconomowoc, Waukesha.....	1853, 69.
Manz, Baltus.....	Meeker, Washington.....	1854.
Martin, Morgan L.....	Green Bay, Brown.....	1858, 59, b.
Masters, E. D.....	Jefferson, Jefferson.....	1859, 60.
Maxon, Densmore W.....	Cedar Creek, Washington.....	1853, 59, 60, 61, b.
Maxwell, Walter S.....	Kenosha, Kenosha.....	1885, 87, b.
McClellan, Samuel R.....	Wilnot, Kenosha.....	1858, 59.
McCord, Myron H.....	Shawano, Shawano.....	1873, 74, b.
McCurdy, Robert.....	Oshkosh, Winnebago.....	1873, 74.
McDill, Alexander S.....	Plover, Portage.....	1863, 64, b.
McDonald, Donald A.....	La Crosse, La Crosse.....	1883, 85, b.
McFarland, David.....	Highland, Iowa.....	1875, 76, b.
McFetridge, Edward C.....	Beaver Dam, Dodge.....	1879, 80, b.
McGarry, Edward.....	Milwaukee, Milwaukee.....	1854, 55, b.
McGrew, Joseph B.....	Richland Center, Richland.....	1880, 81, b.
McKeeby, Gilbert E.....	Lodi, Columbia.....	1881, 82.
McLane, George R.....	Summit, Waukesha.....	1853, 54.
Mead, M. C.....	Plymouth, Sheboygan.....	1849, 91.
Meade, Matt J.....	Green Bay, Brown.....	1846, 67.
Mears, Daniel.....	Osceola Mills, Polk.....	1858, 59.
Meffert, William C.....	Arena, Iowa.....	1882, 83.
Merrill, Geo. F.....	Ashland, Ashland.....	1887, 89.
Merrill, Henry.....	Fort Winnebago.....	1848, 49.
Messinger, R. N.....	Milwaukee, Milwaukee.....	1848.
Miller, Ezra.....	Beloit, Rock.....	1853, 54.
Miller, Wm.....	Rusk, Dunn.....	1889, 91, b.
Mills, Jesse C.....	Elkhorn, Walworth.....	1856, 57.
Mills, Simeon.....	Madison, Dane.....	1848.
Miner, Eliphalet S.....	Necedah, Juneau.....	1871, 72, b.
Minor, Edward S.....	Sturgeon Bay, Door.....	1883, 85, b.
Mitchell, George W.....	Ripon, Fond du Lac.....	1862, 63.
Mitchell, John L.....	Milwaukee, Milwaukee.....	1872, 73, 76, 77.
Montgomery, Edwin.....	Farmington, Jefferson.....	1891, 62, b.
Moore, G. De G.....	Prairie du Sac, Sauk.....	1850, 51.
Moore, Harvey T.....	Brodhead, Green.....	1874, 75.
Morgan, Lyman.....	Ozaukee, Ozaukee.....	1865, 60, 67, 68, 69, 70, 71, 72, 79, 80.
Morris, T. D.....	Whitesville, _____	1863, 64.
Mumbrue, Henry C.....	Waupaca, Waupaca.....	1877, 78, b.
Murphy, Dennis <sup>1</sup> .....	Shullsburg, La Fayette.....	1849, 50.
Nash, Wm. F.....	Two Rivers, Manitowoc.....	1889, 91, b.
Nason, Joel F.....	St. Croix Falls, Polk.....	1885, 87.
Nelson, William.....	Viroqua, Vernon.....	1872, 73.
Nevins, Sylvester L.....	La Crosse, La Crosse.....	1875, 76.
Newman, Alfred W.....	Trempealeau, Trempealeau.....	1868, 69, b.
Norton, Otis W.....	Milton, Rock.....	1848, 49, 50.
O'Neill, Edward.....	Milwaukee, Milwaukee.....	1856, 57, b.
O'Rourke, Patrick H.....	Cascade, Sheboygan.....	1873, 74, b.
Paddock, Francis.....	Salem, Kenosha.....	1855.
Palmer, Andrew.....	Janesville, Rock.....	1851, 52.
Palmer, Henry L. <sup>2</sup> .....	Milwaukee, Milwaukee.....	1867, 68, b.
Palmetier, Charles.....	Lake Geneva, Walworth.....	1882, 83.
Parry, William T.....	Portage, Columbia.....	1883, 85, b.
Paul, George H.....	Milwaukee, Milwaukee.....	1878, 79, 80, 81.
Persons, E. W.....	De Pere, Brown.....	1869, 91.
Petibone, C. A.....	Juneau, Dodge.....	1887, 89.
Pettit, Milton II.....	Kenosha, Kenosha.....	1870, 71.
Phillips, Albert L.....	Racine, Racine.....	1881, 82, b.
Phillips, Charles H. <sup>3</sup> .....	Lake Mills, Jefferson.....	1879, b.

1 Died Jan. 1, 1879, and J. B. Bennett elected to fill vacancy.  
 2 Elected to fill vacancy caused by death of Jackson Hadley.  
 3 Resigned his seat having been postmaster when elected.

b See list of members of Assembly.

## SENATORS—Continued.

Names.	Post-office Address.	Sessions.
Phillips, E. S.	Fond du Lac, Fond du Lac.	1860, 61.
Phipps, W. H.	Hudson, St. Croix.	1891.
Pier, Edward	Fond du Lac, Fond du Lac.	1856, 57, 58, 59.
Pingel, John L.	Appleton, Outagamie	1882, 83.
Pinkney, Bertine	Rosendale, Fond du Lac.	1852, 53, b.
Pond, L. E.	Westfield, Marquette.	1867, 89.
Pope, Carl C.	Black River Falls, Jackson.	1864, 65, b.
Potter, Robert L. D.	Wautoma, Waushara	1873, 74, 75, 76.
Pratt, George C.	Waukesha, Waukesha.	1862, 63.
Pratt, Samuel.	Spring Prairie, Walworth.	1870, 71, 72, 73, b.
Pratt, Geo. W.	Oshkosh, Winnebago.	1891, b.
Prentice, Judson	Watertown, Jefferson.	1852, 53.
Price, H. H.	Black River Falls, Jackson.	1889, 91.
Price, William T.	Black River Falls, Jackson.	1857, 70, 71, 78, 79, 80, 81, b.
Proudfit, Andrew	Madison, Dane.	1838, 59.
Proudfit, James K.	Madison, Dane.	1866, 67.
Purdy, William S.	Viroqua, Vernon.	1863.
Quaries, Joseph V.	Kenosha, Kenosha	1880, 81, b.
Quentin, Charles <sup>1</sup>	Milwaukee, Milwaukee.	1861, 62.
Quimby, John B.	Sauk City, Sauk.	1872, 73, 74, 75.
Randall, Archibald N.	Brodhead, Green.	1882, 83.
Rankin, Joseph.	Manitowoc, Manitowoc.	1877, 78, 79, 80, 81, 82, b.
Ranney, Joel W.	West Salem, La Crosse.	1867, 68.
Reed, John M.	Kewaunee, Kewaunee.	1874, 75, b.
Reed, Duncan C.	Milwaukee, Milwaukee.	1850, 51, 52, 53.
Reed, George.	Manitowoc, Manitowoc.	1865, 66, 67, 68, 69, 70.
Reed, Myron.	Waupaca, Waupaca.	1871, 72.
Reed, Orson.	Summit, Waukesha.	1866, 67, b.
Reed, William W.	Jefferson, Jefferson.	1875, 76, 77, 78, 83, 85, b.
Reynolds, J. C.	Lake Geneva, Walworth.	1889, 91.
Reymert, James D.	Denoon, 1854, 55, b.	
Reynolds, Benoni O.	Geneva, Walworth.	1878, 79, b.
Reynolds, H. P.	Milwaukee, Milwaukee.	1864, 65.
Rice, John A.	Merton, Waukesha.	1870, 71, 74, 75, 78, 79.
Rich, Joel.	Juneau, Dodge.	1862, 63.
Richardson, Hamilton	Janesville, Rock.	1877, 78, 79, 80, 81, 82, b.
Richmond, George N.	Appleton, Outagamie.	1878, 79, b.
Ring, M. C. <sup>2</sup>	Neillsville, Clark.	1885, b.
Ringle, John	Wausau, Marathon.	1883, 85, b.
Ritch, William G.	Oshkosh, Winnebago.	1868.
Rittenhouse, W.	Monroe, Green.	1850 51.
Rodolf, Charles G.	Orion, Richland.	1859, 60, b.
R. Irc, James	Jackson, Washington.	1855.
Rose, Solomon L.	Beaver Dam, Dodge.	1856, 57, b.
Rounds, William P.	Menasha, Winnebago.	1875, 76, b.
Rountree, John H.	Platteville, Grant.	1850, 51, 66, 67, b.
Rust, William A.	Eau Claire, Eau Claire.	1887, 89.
Ryan, James.	Appleton, Outagamie.	1876, 77.
Ryland, George W.	Lancaster, Grant.	1880, 81, 82, 83.
Sacket, Hobart S.	Berlin, Green Lake.	1877, 78, 79, 80, b.
Sanderson, Robert B.	Poynette, Columbia.	1867, 68, b.
Schantz, Adam	Addison, Washington.	1868, 69, 70, 71, 73, 74, b.
Schlichting, Reinhard.	Chilton, Calumet.	1874, 75.
Schmidt, Carl H.	Manitowoc, Manitowoc.	1871, 72, 73, 74, b.
Schneider, Philip	Barton, Washington.	1877, 78, b.
Scotfield, Edward	Oconto, Oconto.	1887, 89.
Schuette, John	Manitowoc, Manitowoc.	1875, 76.
Schulteis, H. J.	Port Washington, Ozaukee.	1857, 58.
Scott, Thomas B.	Grand Rapids, Wood.	1873, 74, 75, 76, 77, 78, 79, 80, 81, 82.
Seaton, James W. <sup>3</sup>	Potosi, Grant.	1853, b.
Seeley, M. W.	Marquette, Green Lake.	1859, 60.
Sessions, Milan H.	Waupaca, Waupaca.	1865, 66, b.
Sharpestein, John R.	Milwaukee, Milwaukee.	1852, 53, b.
Sherman, Benjamin F.	Beaver Dam, Dodge.	1883, 85, b.
Sholes, Charles C.	Kenosha, Kenosha.	1866, 67, b.
Sholes, C. Latham.	Racine, Racine.	1848, 49.
	Kenosha, Kenosha.	1856, 57, b.

<sup>1</sup> Died May 3, 1862, and F. Huebschmann elected to fill vacancy, served special session in September.

<sup>2</sup> Elected to fill vacancy caused by resignation of C. M. Wehh.

<sup>3</sup> Elected to fill vacancy caused by resignation of J. C. Squires.

b See list of members of Assembly.

## MEMBERS OF LEGISLATURES.

141

## SENATORS — Continued.

Names.	Post-office Address.	Sessions.
Silverman, Lion.....	Ozaukee, Ozaukee.....	1859.
Silverthorn, Willis C.....	Wausau, Marathon.....	1875, 76, b.
Simpson, Edward B.....	Milwaukee, Milwaukee.....	1831, 82, b.
Simpson, Philemon B.....	Shullsburg, La Fayette.....	1857, 58, 59, 60, b.
Smith, Augustus L.....	Appleton, Outagamie.....	1866, 67.
Smith, Horatio N.....	Sheboygan, Sheboygan.....	1833, 54, b.
Smith, John B.....	Milwaukee, Milwaukee.....	1849, 50.
Smith, Patrick H.....	Plymouth, Sheboygan.....	1880, 81, 82, 83.
Smith, Perry H.....	Appleton, Outagamie.....	1856, 57, b.
Smith, William E.....	Fox Lake, Dodge.....	1858, 59, 64, 65, b.
Soldiday, Albert.....	Watertown, Jefferson.....	1891, *
Spooner, Wymen.....	Eagleville.....	1849, 50.
Sprague, Fred A.....	Elkhorn, Walworth.....	1862, 63, b.
Squires, Joel C <sup>1</sup> .....	Lancaster, Grant.....	1852, 53, b.
Stanchfield, S. B.....	Fond du Lac, Fond du Lac.....	1889, 91, b.
Stanley, William S., Jr.....	Milwaukee, Milwaukee.....	1883, 85, b.
Starks, Argalus W.....	Baraboo, Sauk.....	1866, 67, b.
Steele, Elijah.....	Pike, Kenosha.....	1850.
Sterling, Levi.....	Mineral Point, Iowa.....	1851, 52, 53, 54, b.
Stevens, Henry.....	Caledonia Center, Racine.....	1867, 68, 69, 70, b.
Stewart, Alvah.....	Ft. Atkinson, Jefferson.....	1852, 53, b.
Stewart, John W.....	Monroe, Green.....	1860, 61.
Strong, Bennett U.....	Spring Green, Sauk.....	1870, 71.
Sutherland, George E.....	Fond du Lac, Fond du Lac.....	1880, 81.
Sutherland, James.....	Janesville, Rock.....	1855, 56, 57, 58.
Swain, George W.....	Chaseburg, Vernon.....	1878, 79.
Sweet, John B.....	Black Earth, Dane.....	1869, 61, b.
Sweet, Benjamin J.....	Chilton, Calumet.....	1831.
Tate, J. Henry.....	Viroqua, Vernon.....	1856, 77, b.
Taylor, Chas. S.....	Barron, Barron.....	1889, 91, b.
Taylor, David.....	Sheboygan, Sheboygan.....	1855, 56, 69, 70, b.
Taylor, H. A.....	Hudson, St. Croix.....	1849.
Taylor, William R.....	Cottage Grove, Dane.....	1859, 60, b.
Thomas, John E.....	Sheboygan Falls, Sheboygan.....	1863, 64, b.
Thomas, Ormsby B.....	Prairie du Chien, Crawford.....	1880, 81.
Thorn, Gerrit T.....	Jefferson, Jefferson.....	1867, 68, b.
Thorp, Frederick O.....	West Bend, Washington.....	1862, 63, 64, 65, 66, 67.
Thorp, Hermon S.....	Cypress, Kenosha.....	1862, 63, b.
Thorp, Joseph G.....	Eau Claire, Eau Claire.....	1866, 67, 72, 73.
Thurber, Samuel H.....	Manitowoc, Manitowoc.....	1859, 60.
Todd, S. J.....	Beloit, Rock.....	1867, 68.
Torrey, Return D.....	Oshkosh, Winnebago.....	1877, 78.
Town, Hiram S.....	Ripon, Fond du Lac.....	1870, 71.
Treat, Joseph B.....	Monroe, Green.....	1876, 77, 78, 79.
Tucker, William H.....	La Crosse, La Crosse.....	1858, 59.
Turner, Harvey G.....	Ozaukee, Ozaukee.....	1851, 52.
Turner, Joseph.....	Prairieville.....	1848.
Turner, Peter H.....	Palmyra, Jefferson.....	1850, 51.
Utley, William L.....	Racine, Racine.....	1861, 62, b.
Van Schaick, Isaac W.....	Milwaukee, Milwaukee.....	1877, 78, 79, 80, 81, 82.
Van Steenwyck, Gysbert.....	La Crosse, La Crosse.....	1879, 80, b.
Van Wyck, Anthony.....	Kenosha, Kenosha.....	1861, 65, 68, 69.
Vilas, Joseph, Jr.....	Manitowoc, Manitowoc.....	1863, 64.
Virgin, Noah H.....	Platteville, Grant.....	1858, 59, 60, 61.
Vitum, David S.....	Baraboo, Sauk.....	1853, 54.
Voss, Wm. F.....	Watertown, Jefferson.....	1891.
Waddington, J. S.....	Argyle, La Fayette.....	1885, 87.
Wagner, Joseph.....	Calvary, Fond du Lac.....	1872, 73, 74, 75, b.
Wakeley, Eleazer.....	Whitewater, Walworth.....	1852, 53, 54, 55, b.
Walker, Lyman.....	Ahnapee, Kewaunee.....	1870, 71, b.
Wall, Thomas.....	Oshkosh, Winnebago.....	1863, 85, b.
Walsh, Patrick.....	Milwaukee, Milwaukee.....	1858, 59, b.
Ware, James F.....	Fond du Lac, Fond du Lac.....	1885, 87, b.
Waring, George D.....	Berlin, Green Lake.....	1869, 70.
Warner, Clement E.....	Windsor, Dane.....	1867, 68, b.

\* Elected May 24, 1892, in place of Walter S. Greene, deceased.

<sup>1</sup> Resigned May 5, 1853.

b See list of Assemblymen.

## SENATORS — Continued.

Names.	Post-office Address.	Sessions.
Warner, Hans B. ....	Ellsworth, Pierce. ....	1883, 85.
Warren, John H. ....	Albany, Green. ....	1858, 59.
Washburn, G. W. ....	Oshkosh, Winnebago. ....	1859, 60.
Weaver, Richard ....	Sussex, Waukesha. ....	1880, 81, b.
Webb, Charles M. <sup>1</sup> .....	Grand Rapids, Wood. ....	1869, 70, 83.
Webb, Henry G. ....	Wautoma, Waushara. ....	1865, 66, 67, 68, b.
Wechselberg, Julius. ....	Milwaukee, Milwaukee. ....	1885, 87.
Weeks, Thompson D. ....	Whitewater, Washworth. ....	1874, 75, b.
Weil, Baruch S. ....	West Bend, Washington. ....	1853, 56, 57, b.
Welch, David E. ....	Baraboo, Sauk. ....	1876, 77, 78, 79, b.
Wescott, Walter S. ....	Monroe, Green. ....	1856, 63, b.
West, E. B. ....	Waukesha, Waukesha. ....	1852.
West, Edmund A. ....	Monroe, Green. ....	1862, 63, b.
West, Francis H. ....	Monroe, Green. ....	1854, 65, b.
Wheeler, Edwin. ....	Oshkosh, Winnebago. ....	1857, 83.
Wheeler, George F. ....	Nanauapa, Fond du Lac. ....	1864, 65, 66, 67.
White, Philo. ....	Racine, Racine. ....	1843.
Whitman, Joel. ....	Dodgeville, Iowa. ....	1867, 68.
Whittlesay, T. T. ....	Madison, Dane. ....	1853, 54.
Widule, Christian. ....	Milwaukee, Milwaukee. ....	1887, 89, b.
Wiley, James F. ....	Hancock, Waushara. ....	1881, 82, 83, 85.
Wilson, Smith S. ....	Prairie du Sac, Sauk. ....	1862, 63, 64, 65.
Willard, Victor M. ....	Watertown, Racine. ....	1849, 50.
Williams, Charles G. ....	Janesville, Rock. ....	1869, 70, 71, 72.
Williams, Charles H. ....	Fox Lake, Dodge. ....	1877, 78.
Williams, M. B. ....	Watertown, Jefferson. ....	1848, 49.
Williams, Nelson. ....	Stoughton, Dane. ....	1869, 70, b.
Wilnot, Gilead J. ....	West Bend, Washington. ....	1875, 76.
Wilson, DeWitt C. ....	Sparta, Monroe. ....	1868, b.
Wilson, William. ....	Menomonie, Dunn. ....	1857.
Wilson, William K. ....	Milwaukee, Milwaukee. ....	1863, 64, 65, 66, b.
Wing, Merrick P. ....	La Crosse, La Crosse. ....	1877, 78, 81, 82.
Wolf, Louis. ....	Sheboygan Falls, Sheboygan. ....	1878, 79, b.
Woodman, Edwin E. ....	Baraboo, Sauk. ....	1880, 81.
Woodman, William W. ....	Farmington, Jefferson. ....	1869, 70, 71, 72, b.
Woodnorth, J. H. ....	Waupaca, Waupaca. ....	1891.
Worthington, Denison. ....	Summit, Waukesha. ....	1855, 56, 58, 59, 60, 61, b.
Wright, Hiram A. ....	Prairie du Chien, Crawford. ....	1851, 52, b.
Yahr, F. T. ....	Princeton, Green Lake. ....	1891.
Young, Austin H. ....	Prescott, Pierce. ....	1864, 65.
Young, Milas K. ....	Glen Haven, Grant. ....	1862, 63, 64, 65, b.
Young, Van Eps. ....	Sheboygan, Sheboygan. ....	1867.
Young, William. ....	Medina, Outagamie. ....	1868, 69.

<sup>1</sup> Resigned.

<sup>b</sup> See list of members of Assembly.

## MEMBERS OF ASSEMBLY.

Names.	Post-office—County Represented	Sessions.
Abbott, Chauncey . . . . .	Madison, Dane . . . . .	1850.
Abbott, Samuel G. . . . .	Verona, Dane . . . . .	1855.
Abbott, Simeon W. . . . .	Spring Valley, Rock . . . . .	1852.
Abell, Alfred H. . . . .	Geneva, Walworth . . . . .	1877.
Abert, George . . . . .	Milwaukee, Milwaukee . . . . .	1861, 62, 63, 68, 6, 70, 72.
Abert, George A. . . . .	Milwaukee, Milwaukee . . . . .	1882, '83 b.
Abrams, Delos . . . . .	Bloomington, Grant . . . . .	1875.
Abrams, William J. . . . .	Green Bay, Brown . . . . .	1894, 65, 66, 67, b.
Adams, John . . . . .	Milwaukee, Milwaukee . . . . .	1887.
Adams, Benjamin F. . . . .	Door Creek, Dane . . . . .	1892, 72.
Adams, Ebenezer . . . . .	Yorkville, Racine . . . . .	1855.
Adams, George H. . . . .	Danville, Dodge . . . . .	1894.
Adams, Henry . . . . .	Monticello, Green . . . . .	1848 b.
Adams, Henry C. . . . .	Madison, Dane . . . . .	1893, 85.
Adams, Isaacs . . . . .	Door Creek, Dane . . . . .	1897, 75.
Adams, James M. . . . .	Oconto, Oconto . . . . .	1870.
Adams, John . . . . .	Black Earth, Dane . . . . .	1893, 70, 72, b.
Adams, John Q. . . . .	Fall River, Columbia . . . . .	1893, 63, b.
Adams, Michael . . . . .	Columbus, Columbia . . . . .	1872, 83.
Adamson, Wm. A. . . . .	Eldorado Mills, Fond du Lac . . . . .	1880.
Adland, Knud <sup>1</sup> . . . . .	North Cape, Racine . . . . .	1879.
Agry, David . . . . .	Green Bay, Brown . . . . .	1848.
Ahlhauser, Anthony . . . . .	Saukville, Ozaukee . . . . .	1860.
Aken, Robert . . . . .	Richland, Richland . . . . .	1856.
Albers, Wilhelm T. . . . .	Hika, Manitowoc . . . . .	1883.
Alcott, Denison . . . . .	Spring Valley, Rock . . . . .	1863.
Alden, Albert . . . . .	Delafield, Waukesha . . . . .	1849, 58, 60.
Alden, Alvin B. . . . .	Portage, Columbia . . . . .	1853.
Alden, Levi . . . . .	Janesville, Rock . . . . .	1856.
Aldrich, Alma M. . . . .	Spring Prairie, Walworth . . . . .	1878.
Aldrich, William . . . . .	Two Rivers, Manitowoc . . . . .	1859.
Allan, James, Jr. . . . .	Adell, Sheboygan . . . . .	1879.
Allen, Ahaz F. . . . .	Gilmanton, Buffalo . . . . .	1871.
Allen, Anson C. . . . .	Milwaukee, Milwaukee . . . . .	1879.
Allen, Dwight S. . . . .	Lake Geneva, Walworth . . . . .	1889.
Allen, Fayette . . . . .	Durand, Pepin . . . . .	1864, 67, 69.
Allen, George . . . . .	Linn, Walworth . . . . .	1855.
Allen, George R. . . . .	Genoa Junction, Walworth . . . . .	1880.
Allen, Gideon W. . . . .	Sturgeon Bay, Door . . . . .	1872.
Allen, Henry . . . . .	Port Washington, Washington . . . . .	1848.
Allen, James H. . . . .	Sparta, Monroe . . . . .	1873.
Allen, Joseph . . . . .	New California, Grant . . . . .	1867.
Allen, Lucius . . . . .	East Troy, Walworth . . . . .	1864.
Allen, Philip . . . . .	Browntown, Green . . . . .	1839.
Allen, Thomas S. . . . .	Mineral Point, Iowa . . . . .	1837.
Allen, William C. . . . .	Delavan, Walworth . . . . .	1866, 67.
Allen, William P. . . . .	Sharon, Walworth . . . . .	1854.
Alting, Alexander M. . . . .	Saukville, Ozaukee . . . . .	1858.
Allison, William . . . . .	Durand, Pepin . . . . .	1880.
Altenhofen, Mathias . . . . .	Kewaskum, Washington . . . . .	1830.
Anderson, Andrew J. . . . .	Argyle, La Fayette . . . . .	1877.
Anderson, Canute . . . . .	Grantsburg, Burnett . . . . .	1878, 83.
Anderson, John . . . . .	Apple River (Ill.), La Fayette . . . . .	1875.
Anderson, J. S. . . . .	Manitowoc, Manitowoc . . . . .	1889.
Anderson, Matthew . . . . .	Cross Plains, Dane . . . . .	1871 b.
Anderson, Nels . . . . .	Scandinavia, Waupaca . . . . .	1889.
Anderson, Ole . . . . .	Esosfa, Vernon . . . . .	1875.
Anderson, Thomas W. . . . .	Stevens Point, Portage . . . . .	1876.
Anson, Charles H. . . . .	Milwaukee, Milwaukee . . . . .	1891.
Anunson, John . . . . .	Winchester, Winnebago . . . . .	1856, 57.
Apple, Adam . . . . .	North Cape, Racine . . . . .	1882, 83, 85, 87, b.
Armstrong, Charles . . . . .	Baraboo, Sauk . . . . .	1853.
Armstrong, John . . . . .	Wiot, La Fayette . . . . .	1866.
Armstrong, William H. . . . .	Darlington, La Fayette . . . . .	1873.
Arnold, Alexander H. . . . .	Galesville, Trempealeau . . . . .	1871, 80, b.
Arnold, Aloysius . . . . .	New Coeln, Milwaukee . . . . .	1877.
Arnold, Douglas . . . . .	Williamsburg, Trempealeau . . . . .	1869.
Arnold, Fayette P. . . . .	South Grove, Walworth . . . . .	1862.

<sup>b</sup> See list of Senators.<sup>1</sup> Prevented by sickness from taking his seat.

## MEMBERS OF ASSEMBLY — Continued.

Names.	Post-office—County Represented	Sessions.
Arnold, Josiah ..	Portage, Columbia .....	1878.
Arnot, William L. ....	Plover, Portage.....	1877.
Ashley, Oliver .....	Fox Lake, Dodge .....	1863, 66.
Ashley, Yates .....	Pardeeville, Columbia.....	1-63, 64.
Aspinwall, Delatus M. ....	Farmington, Jefferson.....	1837.
Atherton, G. F. A. ....	Emerald Grove, Rock .....	1848.
Atherton, George R. ....	Clinton, Rock.....	1857.
Atwater, Allen H. ....	Oak Grove, Dodge .....	1854, 71, 72.
Atwood, David .....	Madison, Dane.....	1861.
Ausman, Henry .....	Elk Mound, Dunn .....	1879.
Austin, William J. ....	Leor, Monroe.....	1881.
Averbeck, Maximilian.....	Emmett, Dodge .....	1852.
Avery, Frank .....	Baraboo, Sauk.....	1887 b.
Ayers, Almon P .....	Quincy, Adams.....	1858.
Ayres, D. Cooper .....	Fort Howard, Brown.....	1868, 71, 72.
Ayres, Maurice L .....	Burlington, Racine.....	1849.
Babcock, Alexander O. ....	East Troy, Walworth .....	1850.
Babcock, Ezekiel .....	Ripon, Fond du Lac .....	1882.
Babcock, J. W .....	Necedah, Juneau.....	1889, 91
Babcock, Oscar .....	Dacotah, Waushara.....	1865, 66.
Bachuber, Andrew .....	Knowles, Dodge .....	1885.
Bachuber, Max .....	Farmersville, Dodge .....	1869, 64, 75.
Bacon, Orrin .....	Monticello, Green.....	1871, b.
Bacon, Winchel D. ....	Waukesha, Waukesha.....	1853.
Bailey, Alexander .....	Salem, Kenosha.....	1870.
Bailey, Elias P .....	Menomonie, Dunn .....	1872.
Bailey, Elihu .....	Mill Creek, Richland.....	1851, 71, 77, 79,
Bailey, S. J. ....	Menomonie, Dunn.....	1889.
Bailey, L. S. ....	Oconto, Oconto.....	1891.
Bainbridge, Thomas.....	Benton, La Fayette.....	1872, 81.
Baker, James .....	East Troy, Walworth .....	1858.
Baker, John A .....	Waupun, Fond du Lac .....	1871.
Baker, P. O. ....	Mt. Vernon, Dane.....	1889.
Baker, Samuel H. ....	Bristol, Dane.....	1854.
Baker, Thomas .....	Prairie du Sac, Sauk .....	1875.
Baker, William Y .....	Tomah, Monroe.....	1878.
Baker, Edmund U. ....	Edmund, Iowa.....	1891.
Balch, Albert V .....	Weyauwega, Waupaca .....	1870.
Baldwin, Asa L. ....	Baldwin's Mills, Waupaca.....	1877.
Baldwin, George .....	Chilton, Calumet.....	1861, b.
Baldwin, Lewis L .....	Racine, Racine.....	1869.
Baldwin, Phineas .....	Oregon, Dane.....	1872, 77.
Ball, Hiram J .....	Palmira, Jefferson.....	1871, 78.
Ballach, William .....	Yorkville, Racine.....	1859.
Ballantine, George .....	Patch Grove, Grant.....	1860.
Bancroft, Darius L. ....	Waupun, Dodge .....	1852, 74.
Bannester, John .....	Beloit, Rock .....	1851, 62.
Bannon, James .....	New Cassel, Fond du Lac .....	1891.
Barber Hiram .....	Oak Grove, Dodge.....	1849.
Barber, J. Allen .....	Lancaster, Grant.....	1852, 59, 63, 64, b.
Barber, Silas .....	Waukesha, Waukesha .....	1868, 75.
Barber, William A .....	Warren Mills, Monroe.....	1882.
Barden, Levi W .....	Portage, Columbia.....	1865, b.
Barden, Marcus .....	Pardeeville, Columbia.....	1869, 75.
Bardwell, Sherman .....	Plainfield, Waushara.....	1873.
Barlass, Andrew .....	Emerald Grove, Rock .....	1874, 75, 76.
Barlow, Frederic G .....	Rock Falls, Dunn .....	1878.
Barlow, Stephen S .....	Elkhorn, Walworth .....	1852, } b.
	Delton, Sauk .....	1867, }
Barnard, Henry C. ....	Avoca, Iowa.....	1876, 71.
Barnes, Dwight B. ....	Delavan, Walworth.....	1880, 81.
Barnes, Harry .....	Middleton, Dane.....	1853, 54.
Barnes, Henry W .....	Wiota, La Fayette .....	1857, 70, 71.
Barnes, Horace W .....	Eau Claire, Eau Claire .....	1862, 68.
Barnes, S. K. <sup>1</sup> .....	—, Fond du Lac .....	1859.
Barnes, William P. ....	Barton, Washington .....	1853.
Barnett, Morris S. ....	Eldorado, Fond du Lac .....	1851, 57.
Barney, Benj. F. ....	Mayville, Dodge .....	1854, 56.
Barney, J. A .....	Mayville, Dodge .....	1889.
Barnum, George S .....	Waukau, Winnebago.....	1860, 64, b.
Barnes, Caleb P .....	Burlington, Racine .....	1850, 55.
Barrett, James M. ....	Trempealeau, Trempealeau.....	1878.
Barron, Henry D. ....	St. Croix Falls, Polk .....	1863, 64, 66, 67, 68, 69, 72, 73, b.

<sup>1</sup> Died before taking his seat.

b See list of Senators.



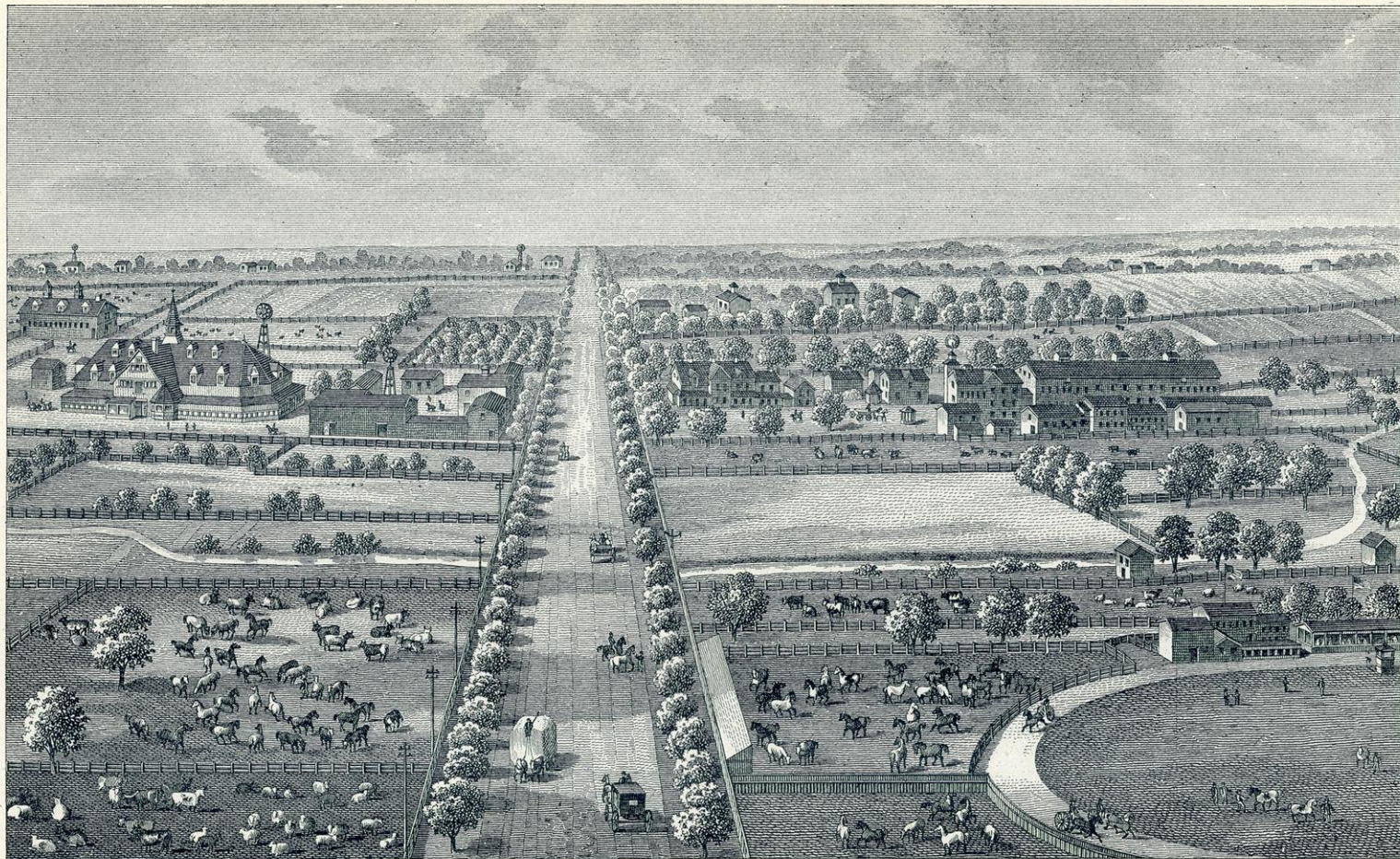

**WISCONSIN DAIRY AND STOCK FARM.**





## MEMBERS OF ASSEMBLY—Continued.

Names.	Post-office—County Represented	Sessions.
Barron, Quartus H.	Fox Lake, Dodge.	1857, 62.
Barron, Warren C. S.	Loyd, Richland.	1868.
Barrows, Augustus R.	Chippewa Falls, Chippewa.	1878.
Barry, A. Constantine.	Sylvania, Kenosha.	1861.
Barry, James.	Popin, Pepin.	1879.
Barry, Thomas.	Erin, Washington.	1862.
Barter, Samuel.	Markesan, Green Lake.	1879.
Barth, John.	Kiel, Manitowoc.	1870.
Bartholf, J. C.	Milton, Rock.	1885, 87.
Bartholomew, G. M.	Lodi, Columbia.	1857.
Bartlett, Frederick K.	Milwaukee, Milwaukee.	1857.
Bartlett, James O.	Racine, Racine.	1896.
Bartlett, Oscar F.	East Troy, Walworth.	1853, 54.
Bartlett, William B.	Chippewa Falls, Chippewa.	1882.
Bartlett, William P.	Eau Claire, Eau Claire.	1869, 73.
Bartram, William H.	Flintville, Brown.	1873, 74.
Bashford, Luther.	Glen Haven, Grant.	1859, 70.
Bassett, Reuben L.	Wilnot, Kenosha.	1862.
Bassinger, Samuel H.	Prairie du Sac, Sauk.	1858.
Bate, Arthur.	Milwaukee, Milwaukee.	1882.
Bate, James A.	Chippewa Falls, Chippewa.	1871.
Bates, Allen C.	Janesville, Rock.	1862, 63, 66.
Bates, Richard B.	Racine, Racine.	1872.
Baxter, John B. G.	Black River Falls, Jackson.	1869.
Beach, Carmi W.	Parleevillee, Columbia.	1870.
Beach, Horace.	Faririe du Cuien, Crawford.	1864.
Beach, Wood R.	Beetown, Grant.	1864.
Beach, Zenas.	Eastman, Crawford.	1875.
Bean, David E.	Waukan, Winnebago.	1862, 80.
Beard, John.	Plain, Sauk.	1861.
Beard, John F.	Warren (Ill.), La Fayette.	1874.
Beardsley, James W.	Prescott, Pierce.	1862.
Beath, John.	Verona, Dane.	1860.
Beattie, Thomas.	Stoughton, Dane.	1880.
Beaumont, Eph.	Hartland, Waukesha.	1882.
Becher, John A.	Milwaukee, Milwaukee.	1873.
Beck, Jacob.	Milwaukee, Milwaukee.	1859.
Beck, William.	Milwaukee, Milwaukee.	1852.
Becker, Moritz N.	Milwaukee, Milwaukee.	1872, 73.
Beckman, Charles.	Watertown, Jefferson.	1874.
Beckwith, Abijah.	Lone Rock, Sauk.	1882.
Beckwith, George W.	Omro, Winnebago.	1859.
Beckwith, Nelson F. <sup>1</sup>	Omro, Winnebago.	1872.
Beebe, M. P.	Wausau, Marathon.	1889.
Beecroft, Henry.	Milwaukee, Milwaukee.	1854.
Beger, Charles.	Port Washington, Ozaukee.	1856.
Belden, Philo.	Rochester, Racine.	1853, 64, 66, b.
Belding, Henry K.	Black Earth, Dane.	1858.
Bell, Charles J.	Johnson's Creek, Jefferson.	1854.
Bell, John.	La Fayette, Walworth.	1853.
Bemis, Kiron W.	Janesville, Rock.	1858.
Bennett, Alvery A.	Glen Haven, Grant.	1866, 67.
Bennett, George.	Kenosha, Kenosha.	1859.
Bennett, Isaac M.	Evansville, Rock.	1870.
Bennett, James.	Manitowoc, Manitowoc.	1855.
Bennett, Jesse	Fountain City, Buffalo.	1859.
Bennett, Joseph <sup>2</sup>	Sparta, Monroe.	1869.
Bennett, Joseph <sup>2</sup>	Dodgeville, Iowa.	1876.
Bennett, Michael J.	Pine Knob, Iowa.	1887.
Bennett, Michael J.	Clyde, Iowa.	1889.
Bennett, Steven O.	Raymond, Racine.	1850, b.
Bennett, Van S.	Rockton, Vernon.	1869, 70, 1
Benson, Lewis M.	Lowell, Dodge.	1868.
Benson, Schuyler W.	Genoa Junction, Walworth.	1861.
Bentley, John.	Milwaukee, Milwaukee.	1863, 78, 79, 80
Beonaer, Edward.	Ashford, Fond du Lac.	1854.
Berg, Frederick R.	Milwaukee, Milwaukee.	1858.
Bernhard, Theodore.	Watertown, Jefferson.	1854.
Berry, James.	Springville, Vernon.	1865.
Bertram, Henry.	Watertown, Dodge.	1870.
Bettis, Benjamin H.	Ladoga, Fond du Lac.	1860, 61, 69, 81.
Biddlecome, William R.	Potosi, Grant.	1851.

<sup>1</sup> Seat unsuccessfully contested by R. J. Judd.<sup>2</sup> Successfully contested the seat of Ansley Gray.

b See list of Senators.

## MEMBERS OF ASSEMBLY.—Continued.

Names.	Post-office—County Represented	Session.
Billinghurst, Charles.....	Juneau, Dodge.....	1848.
Billings, Henry M.....	Constance, Iowa.....	1853, b.
Bingham, James M.....	Palmyra, Jefferson.....	1863, 64, 69, 70.
	Chippewa Falls, Chippewa..	1874.
Birchard, Matthew.....	Fennimore, Grant.....	1868.
Bird, Augustus A.....	Madison, Dane.....	1851, 56.
Bird, Ira W.....	Madison, Dane.....	1849.
Bird, Joseph N. P.....	Wautoma, Waushara.....	1869.
Bishop, Benjamin P.....	Brownsville, Dodge.....	1882.
Bishop, George W.....	Wonewoc, Juneau.....	1882, 83.
Bishop John C.....	LeRoy, Dodge.....	1859.
Bjornson, Gabriel.....	Perry, Dane.....	1851.
Black, John.....	Milwaukee, Milwaukee.....	1872, b.
Black, Samuel.....	Menomonie, Dunn.....	1877.
Blackman, William W.....	Stoughton, Dane.....	1859, 60, 64.
Blackstone, Thomas.....	Sheboygan, Sheboygan.....	1869.
Blackstone, John W.....	Shullsburg, La Fayette.....	1879.
Blake, Edward R.....	Ozaukee, Ozaukee.....	1874, b.
Blake, Lucius S.....	Racine, Racine.....	1871.
Blakeslee, Albert P.....	Johnstown, Rock.....	1848.
Blakeslee, Chauncy.....	Sparta, Monroe.....	1877.
Blakeslee, Ephriam.....	Ironton, Sauk.....	1880, 81.
Blanchard, Caleb S.....	East Troy, Walworth.....	1880.
Blanshan, Jacob.....	Scott, Sheboygan.....	1870.
Blazer, Henry.....	Mequon River, Ozaukee.....	1855.
Bleekman, Adelbert E.....	Tomah, Monroe.....	1873, b.
Bliss, Albert.....	Reedstown, Vernon.....	1864, 67.
Bliss, Charles F.....	Racine, Racine.....	1874, 75.
Bliss, George W.....	Mineral Point, Iowa.....	1870.
Block, Hyman E.....	Potosi, Grant.....	1853.
Blodgett, Dudley C.....	Oshkosh, Winnebago.....	1852.
Blood, Ira.....	Mukwanago, Waukesha.....	1859.
Blout, Jere A.....	Janesville, Rock.....	1876.
Bly, George W.....	Waupun, Dodge.....	1861.
Blyton, William H.....	Sparta, Monroe.....	1883, 85, 89.
Bock, Joseph.....	Lancaster, Grant.....	1876, 77.
Bodden, Jacob.....	Theresa, Dodge.....	1861, 66, 74.
Bodenstab, Julius.....	Howard's Grove, Sheboygan..	1873, 74.
Bogan, W. H. P. <sup>1</sup> .....	Appleton, Outagamie.....	1866, 67.
Bohan, John R.....	Ozaukee, Ozaukee.....	1859, 72, b.
Bohne, Johan H.....	Memee, Manitowoc.....	1868, 69.
Bolender, John.....	Monroe, Green.....	1832, 83.
Bond, Joseph.....	Mukwonago, Waukesha.....	1848, 55.
Bonney, James H.....	Bellefontaine, Columbia.....	1861.
Bonnivell, W. T., Jr.....	Cedarburg, Ozaukee.....	1864, 65.
Boomer, Edward J.....	Beaver Dam, Dodge.....	1874.
Boorse, Washington.....	Milwaukee, Milwaukee.....	1880.
Booth, Charles E.....	Elroy, Juneau.....	1876.
Borchardt, Francis J.....	Milwaukee, Milwaukee.....	1882.
Bostedo, Louis <sup>2</sup> .....	Weyauwega, Waupaca.....	1856.
Bostwick, Perry.....	Beloit, Rock.....	1864.
Bosustow, John.....	Yorkville, Racine.....	1880.
Botkin, Alexander.....	Madison, Dane.....	1852, b.
Bottum, Henry C.....	West Rosendale, Fond du Lac.	1868, 69, 79.
Bouck, Gabriel.....	Oshkosh, Winnebago.....	1860, 74.
Bouffeur, Philip.....	Springville, Vernon.....	1885.
Boutin, Nelson.....	Kewaunee, Kewaunee.....	1864.
Bovay, Alvan E.....	Ripon, Fond du Lac.....	1859, 60.
Bow, Orrin W.....	Kingston, Green Lake.....	1860, 78, 83.
Bowe, Frank.....	Rosendale, Fond du Lac.....	1891.
Bowen, Jedediah.....	Ripon, Fond du Lac.....	1871.
Bowles, Thomas J.....	Elo, Winnebago.....	1881, 82.
Bowman, Jonathan.....	Kilbourn City, Columbia.....	1832, 74, b.
Bowron, Joseph <sup>3</sup> .....	Hudson, St. Croix.....	1843, 49.
Boyce, Abram A.....	Lodi, Dane.....	1851, 65.
Boyce, Hilton W.....	Geneva, Walworth.....	1862.
Boyd, John <sup>4</sup> .....	Calumet, Fond du Lac.....	1855, 60, 62, 70.
Boyd, Thomas.....	Calumet, Fond du Lac.....	1865.
Boyden, Philo Q.....	Hudson, St. Croix.....	1875, 76.
Brace, Henry C.....	Fall River, Columbia.....	1872, 73.

<sup>1</sup> Seat successfully contested seat in 1866 by Henry Turner.

<sup>2</sup> Successfully contested the seat held by William Brunstedt, of Waupaca.

<sup>3</sup> Successfully contested the seat held by William B. Marshall, of St. Croix Falls, in 1848.

<sup>4</sup> Unsuccessfully contested in senate, of Hiram S. Town, of Ripon, in 1871.

<sup>b</sup> See list of Senators.

## MEMBERS OF LEGISLATURES.

147

## MEMBERS OF ASSEMBLY.—Continued.

Names.	Post-office—County Represented	Sessions.
Bracken, Charles.....	Mineral Point, La Fayette . . .	1858.
Brackett, Joseph W.....	Brookfield, Waukesha.....	1848.
Bradford, Ira B.....	Augusta, Eau Claire.....	1880, 81.
Bradford, Simeon S.....	Union Grove, Racine.....	1861.
Bradley, John.....	Bangor, La Crosse.....	1875, 76, 79, 80, 81
Bradley, Wm. T.....	Leeds, Columbia.....	1851.
Brand, Frederick C. G.....	Milwaukee, Milwaukee.....	1883.
Brandon, William.....	Smelser's Grove, Grant.....	1863, 65.
Brannan, Samuel S.....	Portage, Columbia.....	1873.
Brayton, Lorentus J.....	Marquette, Green Lake.....	1865, 85.
Brazeau, Alexander.....	Oconto, Oconto.....	1873.
Brazelton, Reed C.....	Scott, Sheboygan.....	1856.
Bredemeyer, John.....	Edwards, Sheboygan.....	1861.
Bremner, George.....	Union Grove, Racine.....	1871.
Brennan, Maurice B.....	Morrison, Brown.....	1881.
Brick, Nathan.....	Milwaukee, Milwaukee.....	1870.
Briggs, Andrew.....	Bad Ax, Bad Ax.....	1853, 56.
Briggs, Darius W.....	Mt. Sterling, Crawford.....	1871.
Briggs, John R.....	Beloit, Rock.....	1850.
Briggs, Melancthon J.....	Dodgeville, Iowa.....	1881.
Briggs, Perry R.....	Mauston, Juneau.....	1871.
Briggs, Robert M.....	Betown, Grant.....	1849, 51.
Briggs, Suel.....	New Amsterdam, La Crosse.....	1878.
Briggs, H. E.....	Madison, Dane.....	1891.
Brigham, Ebenezer.....	Blue Mounds, Dane.....	1848.
Brigham, J. R.....	Milwaukee, Milwaukee.....	1887.
Brimi, Syver E.....	Eau Claire, Eau Claire.....	1887.
Brindley, John.....	Boscobel, Grant.....	1879, 80.
Brinkerhoff, John H.....	Waupun, Fond du Lac.....	1865.
Britton, William B.....	Janesville, Rock.....	1883.
Brock, Geo. H.....	Potosi, Grant.....	1869.
Brockway, Eustace L.....	Black River Falls, Jackson.....	1872.
Broderick, George.....	Hazel Green, Grant.....	1859.
Bronson, Selden M.....	Menasha, Winnebago.....	1881.
Brooks, Wolcott T.....	Fond du Lac, Fond du Lac.....	1860, 77.
Brost, Lambert.....	Hinesburg, Fond du Lac.....	1876, 77.
Brown, Armstead C.....	Potosi, Grant.....	1848.
Brown, Charles.....	Brookfield Center, Waukesha.....	1872.
Brown, Daniel.....	Elm Grove, Waukesha.....	1866.
Brown, Elida W.....	Weyauwega, Waupaca.....	1883.
Brown, George.....	Woodman, Grant.....	1876.
Brown, George W.....	Brookfield Center, Waukesha.....	1862.
Brown, Isaac.....	Fond du Lac, Fond du Lac.....	1856.
Brown, James T.....	Clifton, Grant.....	1856.
Brown, Jedediah.....	Sheboygan Falls, Sheboygan.....	1848, 49.
Brown, Orlando.....	Gilmantown, Buffalo.....	1862, b.
Brown, Samuel.....	Milwaukee, Milwaukee.....	1850.
Brown, William G.....	Skinner, Green.....	1858.
Brown, William W.....	Milwaukee, Milwaukee.....	1848.
Brown, Neal.....	Wausau, Marathon.....	1891.
Brownson, John W.....	Sharon, Walworth.....	1882.
Bruemmer, Lewis.....	Kewaunee, Kewaunee.....	1883.
Brunquest, William <sup>1</sup> .....	Waupaca, Waupaca.....	1856.
Bryant, Edwin E.....	Madison, Dane.....	1878.
Bryant, Gustavus H.....	Lake Mills, Jefferson.....	1867.
Bryant, Oliver B.....	Rutland, Dane.....	1850.
Buchan, Alfred L.....	Racine.....	1889.
Buck, Erastus J.....	Westfield, Marquette.....	1861.
Buckbee, Francis A.....	Springfield, Walworth.....	1867, 74.
Buckstaff, George H.....	Oshkosh, Winnebago.....	1881, 82, b.
Buell, Chas. E.....	Sun Prairie, Dane.....	1885.
Bugh, Jacob S.....	Wautoma, Waushara.....	1860, 83.
Bugh, William A.....	Berlin, Green Lake.....	1866.
Bullard, Ernest L.....	Waukesha, Waukesha.....	1891.
Bullen, Winslow.....	Poynette, Columbia.....	1870.
Bullock, John D.....	Johnson's Creek, Jefferson.....	1878, 79, 80, 81.
Bump, Menzus R.....	Rock Falls, Dunn.....	1876.
Bunker, Nathaniel M.....	Troy Center, Walworth.....	1875.
Bunn, Romanzo.....	Galesville, Trempealeau.....	1890.
Burbank, Jerome.....	Brodhead, Rock.....	1864.
Burchar, Charles.....	Beaver Dam, Dodge.....	1856.
Burdge, Richard J.....	Beloit, Rock.....	1879, 80, b.
Burdick, Burrows.....	Edgerton, Rock.....	1866.
Burdick, Joseph C.....	Berlin, Green Lake.....	1870.

<sup>1</sup> Seat successfully contested by Louis Bestedo.

b See list of Senators.

## MEMBERS OF ASSEMBLY—Continued.

Names.	Post-office—County Represented	Sessions.
Burdick, Perez C.....	Albion, Dane.....	1853.
Burdick, Zebulon P.....	Janesville, Rock.....	1858, 73, 75, b.
Burgess, D. L.....	Salem, Kenosha.....	1889.
Burgess, John.....	Maxville.....	1865
Burgess, Lathrop.....	Salem, Kenosha.....	1852, 57.
Burgit, William.....	East Troy, Walworth.....	1870, 74.
Burke, Michael E.....	Beaver Dam, Dodge.....	1891.
Burnett, Ellsworth.....	River Falls, Pierce.....	1877.
Burnham, Charles T.....	Milwaukee, Milwaukee.....	1878.
Burnham, Jonathan L.....	Milwaukee, Milwaukee.....	1852.
Burnham, Miles.....	Danville, Dodge.....	1867.
Burns, David M.....	Fort Howard, Brown.....	1878.
Burns, Timothy.....	Dodgeville, Iowa.....	1849.
Burr, Benjamin.....	Stevens Point, Portage.....	1868.
Burroughs, Nelson.....	Waukesha, Waukesha.....	1863.
Burt, James W.....	Mackford, Green Lake.....	1869.
Burtch, Albert.....	Mayville, Dodge.....	1863.
Burtch, Henry S.....	Farmersville, Dodge.....	1870.
Burton, Samuel S.....	La Crosse, La Crosse.....	1864.
Bushnell, Allen R.....	Lancaster, Grant.....	1872.
Bushnell, Milo C.....	Omro, Winnebago.....	1867, 68
Butler, Ammi R. R.....	Milwaukee, Milwaukee.....	1866.
Butler, Thomas.....	Mt. Pleasant, Racine.....	1862.
Butterfield, Henry L.....	Waupun, Dodge.....	1856.
Button, Ralza W.....	City Point, Jackson.....	1883.
Button, Seth W.....	Trempealeau, Trempealeau.....	1873.
Buxton, Luther.....	Oshkosh, Winnebago.....	1868, 69.
Byers, F. W.....	Monroe, Green.....	1885.
Canbanis, George E.....	Big Patch, Grant.....	1872.
Canbanis, James H.....	Georgetown, Grant.....	1881, 82.
Cadby, John N.....	Merton, Waukesha.....	1865.
Cady, Charles A.....	Dell Prairie, Adams.....	1873, 74, 79.
Cahill, James.....	Franklin, Manitowoc.....	1862, 63.
Cain, Charles.....	Milwaukee, Milwaukee.....	1852.
Caincross, George.....	Pewaukee, Waukesha.....	1857.
Caldwell, Columbus.....	Lind, Waupaca.....	1873, 74.
Caldwell, Geo. F.....	Augusta, Eau Claire.....	1889.
Caldwell, William.....	Barton, Washington.....	1848.
Calkins, George H.....	Waupaca, Waupaca.....	1875.
Callahan, Jonathan G.....	Eau Claire, Eau Claire.....	1875.
Callis, John B.....	Lancaster, Grant.....	1874.
Calwell, Sylvester.....	Cascade, Sheboygan.....	1869.
Cameron, Angus.....	La Crosse, La Crosse.....	1866, 67, b.
Cameron, Dugald D.....	La Crosse, La Crosse.....	1856, 57.
Cameron, Duncan E.....	Milwaukee, Milwaukee.....	1858.
Cameron, John E.....	Milwaukee, Milwaukee.....	1850.
Campbell, Alexander <sup>1</sup> .....	—, Iowa.....	1862.
Campbell, James.....	Albany, Green.....	1861.
Campbell, James M.....	Stevens Point, Portage.....	1848.
Campbell, Robert.....	Glendale, Monroe.....	1880.
Campion, James.....	Mackville, Outagamie.....	1883.
Cance, Robert.....	Ettrick, Trempealeau.....	1883.
Cannon, Lucius.....	Pepin, Pepin.....	1858.
Cantwell, Michael J.....	Madison, Dane.....	1885, * 87.
Carbys, William.....	Mequon River, Ozaukee.....	1876.
Carel, John.....	Kewaunee, Kewaunee.....	1879.
Carey, John.....	Osman, Manitowoc.....	1879, 80, b.
Carey, Robert T.....	Beloit, Rock.....	1848.
Carlisle, Richard.....	Milwaukee, Milwaukee.....	1853.
Carmichael, Thomas.....	Eau Claire, Eau Claire.....	1874, 77, 82, 83.
Carney, Joseph.....	Wauwatosa, Milwaukee.....	1858.
Carpenter, Elisha L.....	Beloit, Rock.....	1859.
Carpenter, Joel R.....	Oconomowoc, Waukesha.....	1864.
Carpenter, Newton F.....	De Soto, Vernon.....	1866.
Carr, Egbert E.....	Monroe, Green.....	1866.
Carr, Solomon C.....	Milton Junction, Rock.....	1865, 74.
Carr, Warner C.....	Crystal Lake, Waupaca.....	1859.
Carroll, John P.....	Adell, Sheboygan.....	1866.
Carter, Almerin E.....	Johnstown, Rock.....	1868.
Carter, Benjamin F.....	Sherwood, Calumet.....	1874, 77, b.

<sup>1</sup> Seat successfully contested by Robert Wilson, of Dodgeville.

\* Elected in 1835 to fill vacancy caused by the resignation of Wm. F. Vilas.

b See list of Senators.

## MEMBERS OF LEGISLATURES.

149

## MEMBERS OF ASSEMBLY—Continued.

NAMES.	Post-office—County Represented	Sessions.
Cathcart, Hugh	Madison, Dane	1867.
Catlin, Horace	Cassville, Grant	1836.
Catton, James	Burlington, Racine	1852, 57, 62.
Cavanaugh, Daniel	Osceola, Fond du Lac	1870, b.
Caverno, Charles	Milwaukee, Milwaukee	1861.
Caverny, Patrick	Milwaukee, Milwaukee	1851.
Challoner, Frank	Omro, Winnebago	1885, 87.
Chamberlain, A. O.	Darlington, La Fayette	1881, 82.
Chamberlain, Charles E.	} Grafton, Washington. } Ozaukee, Ozaukee	1853. 1873.
Chamberlin, George H.	Rock Falls, Dunn	1851.
Chambers, George H.	Bloomington, Grant	1871.
Champagne, Peter B.	Merrill, Lincoln	1883.
Chandler, Willard H.	Windsor, Dane	1891, 62, 70, b.
Chapin, William D.	Bloomfield, Walworth	1856.
Chapman, Horace N.	Racine, Racine	1850.
Chapman, James F.	Potosi, Grant	1893.
Chapman, Samuel E.	Waterford, Racine	1848, 61.
Chappell, William	Watertown, Jefferson	1856, 57 b.
Charleton, William	} Verona, Dane. } Madison, Dane.	1895. 1876.
Chase, Enoch	} Lake, Milwaukee } Milwaukee, Milwaukee	1849, 50. 1851, 53, 70, b.
Chase, George H.	Milwaukee, Milwaukee	1887.
Chase, Henry	Chaseburg, Vernon	1863.
Chase, Henry A.	Viroqua, Vernon	1871, 72.
Chase, Horace	Milwaukee, Milwaukee	1848.
Chase, Leroy S.	Oshkosh, Winnebago	1875, 76.
Chase, Reuben	Wauwatosa, Milwaukee	1855.
Chase, Seth A.	Fond du Lac, Fond du Lac	1868.
Cheever, Dustin G.	Clinton, Rock	1872, 73.
Cheeves, Patrick G.	North Cape, Racine	1856, 78.
Cheney, David D.	Sparta, Monroe	1871.
Cheney, Rufus, Jr.	Whitewater, Rock	1850.
Chesak, Jos.	Po. latowski, Marathon	1889.
Child, James.	East Troy, Walworth	1860.
Child, John	Lima, Rock	1856.
Chapman, William F.	Warren	1856.
Christiansen, Geo.	Milwaukee, Milwaukee	1889.
Church, Francis R.	Menomonie, Dunn	1863.
Cirkel, William F.	Seymour, Outagamie	1885.
Clapp, Harvey S.	New Richmond, St. Croix	1874.
Clark, Charles B.	Neenah, Winnebago	1885.
Clark, George F.	Bugle, Fond du Lac	1860.
Clark, Isaac	Galesville, Trempealeau	1870.
Clark, Samuel	Randolph Center, Columbia	1887.
Clark, John G.	Lancaster, Grant	1861.
Clark, Kendall P.	Portland, Jefferson	1857.
Clark, Lyman	Kildare, Juneau	1864.
Clark, Samuel R.	Brushville, Waushara	1878, 79, 83.
} Clark, Saterlee, Jr.	Green Lake, Marquette	1849.
} Clark, Saterlee	Horicon, Dodge	1873, b.
Clark, John C.	Wausau, Marathon	1882.
Clasen, Henry	Brookfield, Waukesha	1874.
Clason, George W.	Milwaukee, Milwaukee	1867.
Clements, David R.	Stevens Point, Portage	1873, 1874.
Clemmons, Noah	Platteville, Grant	1850.
Clifford, Patrick	Marinette, Marinette	1839.
Clise, Samuel F.	Ellenboro, Grant	1869.
Clise, William H.	Lancaster, Grant	1873.
Clothier, Samuel T.	Cold Spring, Jefferson	1851.
Coates, Benjamin M.	Boscobel, Grant	1869, 75.
Coates, Kearton	Linden, Iowa	1875, 76.
Cobb, Amasa	Mineral Point, Iowa	1869, 61 b.
Cobb, Nathan	Neenah, Winnebago	1865.
Cochran, Robert	Westfield, Marquette	1861.
Coe, Edwin D.	Whitewater, Walworth	1878, 79.
Colburn, Albert T.	Cataract, Monroe	1876.
Colby, Charles L.	Milwaukee, Milwaukee	1880.
Coldwell, Samuel J.	Mazomanie, Dane	1851.
Cole, Luther A.	Watertown, Jefferson	1853.
Cole, Samuel	Gratiot, La Fayette	1851, 60, 61, 63, b.
Cole, William	Beetown, Grant	1855.
Coleman, Charles B.	Greenbush, Saeboygan	1873.
Coleman, David M.	Lowell, Dodge	1875.
Coleman, James	Fond du Lac, Fond du Lac	1896, 67.

## MEMBERS OF ASSEMBLY — Continued.

NAMES.	Post-office—County Represented	Sessions.
Coleman, Orrin D .....	Marcellon, Columbia .....	1858.
Coles, Milo' .....	—, Milwaukee .....	1860.
Colladay, William M .....	Bovina, Outagamie .....	1862.
Colley, Samuel G .....	Stoughton, Dane .....	1856, 65, b.
Collins, Edward .....	Beloit, Rock .....	1849, 54, 55.
Collins, Samuel .....	Root Creek, Milwaukee .....	1863.
Colman, Elihu .....	Yorkville, Racine .....	1858.
Colony, George W .....	Fond du Lac, Fond du Lac .....	1872.
Colwell, Otis .....	Alderly, Dodge .....	1868.
Coombs, Chester D .....	Southport, Racine .....	1849.
Comdohr, Fred. N .....	North Royalton, Waupaca .....	1861, 62.
Comstock, John .....	Milwaukee, Milwaukee .....	1883.
Comstock, Noah D .....	Hudson, St. Croix .....	1861.
Condit, Frederick T .....	Arcadia, Trempealeau .....	1872, 74, 75, 76, b.
Condit, James D .....	Merrillan, Jackson .....	1879.
Cone, Sterling M .....	Sparta, Monroe .....	1858, 78, 79.
Cone, William A .....	Waterloo, Jefferson .....	1861.
Conger, David B .....	New Berlin, Waukesha .....	1851.
Conkey, Theodore .....	(Greenbush, Sheboygan .....	1852.
Conklin, Edgar .....	(Fond du Lac, Fond du Lac .....	1868.
Conklin, Sylvester J .....	Appleton, Outagamie .....	1857, b.
Conley, John .....	Green Bay, Brown .....	1857, 58.
Conner, Edward .....	Waterloo, Jefferson .....	1859, 69.
Conner, Henry .....	Clinton, Rock .....	1882, 83.
Connor, Lawrence .....	Woodville, St. Croix .....	1889.
Connor, Robert .....	Port Andrew, Richland .....	1853.
Converse, Henry .....	Fox Lake, Dodge .....	1856, 68.
Cook, Bernard F .....	Auburndale, Wood .....	1889.
Cooldge, Evan .....	Wycocna, Columbia .....	1857.
Coons, Henry B .....	Milwaukee, Milwaukee .....	1876.
Cooper, Joel H .....	Waupaca, Waupaca .....	1889.
Copp, William J .....	Potosi, Grant .....	1871.
Corbett, C. A. ....	Spring Prairie, Walworth .....	1852.
Corbett, Thomas M .....	Prescott, Pierce .....	1866.
Cornick, Edward P .....	Greenbush, Sheboygan .....	1889.
Corning, William W .....	Milwaukee, Milwaukee .....	1881.
Cornwell, Almon D .....	Delavan, Walworth .....	1859.
Cornwell, Hiram H .....	Portage, Columbia .....	1872.
Corson, Dighton .....	Salem, Kenosha .....	1858.
Cory, Jerome B .....	Verona, Dane .....	1873.
Cory, Jonathan .....	Milwaukee, Milwaukee .....	1858.
Costigan, William .....	Patch Grove, Grant .....	1872.
Cotton, Zelotus A .....	Footville, Rock .....	1863.
Cottrell, Daniel .....	Marshall, Waukesha .....	1864.
Cotzhausen, Alexander .....	Milwaukee, Milwaukee .....	1849.
Coughlin, Cornelius .....	Oconomowoc, Waukesha .....	1861.
Cousins, Henry .....	Milwaukee, Milwaukee .....	1858.
Cowie, George .....	West Bend, Washington .....	1878.
Cox, Charles B .....	Eau Claire, Eau Claire .....	1871.
Cox, George G .....	Glencoe, Buffalo .....	1872.
Coxe, Hopewell .....	River Falls, Pierce .....	1863, b.
Craig, Alexander J .....	Mineral Point, Iowa .....	1879, 80, 85, 87.
Craite, Isaac .....	Hartford, Washington .....	1857.
Cram, Eliphalet .....	Palmyra, Jefferson .....	1859.
Cramond, James .....	Ft. Atkinson, Jefferson .....	1880, 81, 83, 85.
Crandall, Daniel B .....	Mishicot, Manitowoc .....	1887, 89.
Crandall, Paul .....	Racine, Racine .....	1856.
Crary, Leonard P .....	Manchester, Calumet .....	1852, 56.
Cravath, Prosper .....	Utica, Dane .....	1858.
Crawford, Henry .....	Lima, Rock .....	15 49.
Crawford, John .....	( Milwaukee, Milwaukee .....	1848.
Crawford, John C .....	( Oshkosh, Winnebago .....	1850.
Crocker, John R .....	Whitewater, Walworth .....	1848.
Crockett, Samuel .....	Wauwatosa, Milwaukee .....	1856.
Crosby, George H .....	Milwaukee, Milwaukee .....	1854.
Crosby, John B .....	Monroe, Green .....	1849.
Cross, James B .....	Belleville, Dane .....	1870.
Cross, William S .....	Westfield, Marquette .....	1877.
Crosse, Charles G .....	Beloit, Rock .....	1875.
Crosswell, Caleb .....	Palmyra, Jefferson .....	1862.
Cunningham, Thomas .....	Milwaukee, Milwaukee .....	1849, 50, 55.
	Milwaukee, Milwaukee .....	1859.
	Sun Prairie, Dane .....	1880.
	Baraboo, Sauk .....	1850.
	Clark's Mills, Manitowoc .....	1857.

1 Successfully contesting seat of Andrew Elbe in 1860.

b. See list of Senators.

## MEMBERS OF ASSEMBLY — Continued.

Names.	Post-office--County Represented	Sessions.
Cox, Charles B. ....	River Falls, Pierce. ....	1833, b.
Cox, George G. ....	Mineral Point, Iowa. ....	1879, 80, 85, 87.
Coxe, Hopewell. ....	Hartford, Washington. ....	1837.
Craig, Alexander J. ....	Palmyra, Jefferson. ....	1839.
Craig, Samuel A. ....	Ft. Atkinson, Jefferson. ....	1880, 81, 83, 85.
Craite, Isaac. ....	Mishicot, Manitowoc. ....	1887, 89.
Cram, Eliphalet. ....	Racine, Racine. ....	1856.
Cramond, James. ....	Manchester, Calumet. ....	1832, 56.
Crandall, Daniel B. ....	Utica, Dane. ....	1858.
Crandall, Paul. ....	Alma, Rock. ....	1849.
Crary, Leonard P. ....	Milwaukee, Milwaukee. ....	1848.
	Oshkosh, Winnebago. ....	1850.
Cravath, Prosper. ....	Whitewater, Walworth. ....	1848.
Crawford, Henry. ....	Wauwatosa, Milwaukee. ....	1856.
Crawford, John. ....	Milwaukee, Milwaukee. ....	1854.
Crawford, John C. ....	Monroe, Green. ....	1849.
Crawford, Robert M. ....	Mineral Point, Iowa. ....	1891.
Crocker, John R. ....	Belleville, Dane. ....	1870.
Crockett, Samuel. ....	Westfield, Marquette. ....	1877.
Croll, William. ....	Manitowoc, Manitowoc. ....	1891.
Crosby, George H. ....	Beloit, Rock. ....	1875.
Crosby, John B. ....	Palmyra, Jefferson. ....	1892.
Cross, James B. ....	Milwaukee, Milwaukee. ....	1849, 50, 55.
Cross, William S. ....	Milwaukee, Milwaukee. ....	1859.
Crosse, Charles G. ....	Sun Prairie, Dane. ....	1880.
Crosswell, Caleb. ....	Baraboo, Sauk. ....	1850.
Cunningham, Thomas. ....	Clark's Mills, Manitowoc. ....	1837.
Cunningham, Thomas J. ....	Chippewa Falls, Chippewa. ....	1857.
Curley, Thomas. ....	Belle Center, Crawford. ....	1833, 85.
Curtis, David W. ....	Ft. Atkinson, Jefferson. ....	1876.
Curtis, Dexter. ....	Madison, Dane. ....	1883.
Curtis, Joseph S. ....	Green Bay, Brown. ....	1869, 71, 73.
Curtis, Mark. ....	Hebron, Jefferson. ....	1889.
Curtis, Thurman H. ....	Wauwatosa, Milwaukee. ....	1866.
Daane, Peter, Jr. ....	Oostburg, Sheboygan. ....	1873.
Daggart, Charles B. ....	Two Rivers, Manitowoc. ....	1865.
Dailey, Guy W. ....	Hudson, St. Croix. ....	1877.
Daily, John G. ....	Hustisford, Dodge. ....	1864.
Dakin, Wm. H. ....	Dartford, Green Lake. ....	1875.
Dale, Peter J. ....	Coon Prairie, Vernon. ....	1877.
Daley, Edward. ....	Brown Deer, Milwaukee. ....	1866.
Dana, Stillman E. ....	Portage City, Columbia. ....	1871.
Darbellay, Joseph E. <sup>1</sup> ..	Kewaunee, Kewaunee. ....	1880, 81, 85.
Darling, Lorenzo E. ....	Shiocton, Shawano. ....	1874.
Daugherty, Jonathan. ....	Rosendale, Fond du Lac. ....	1848, 49.
Davenport, C. A. ....	Auroraville, Waushara. ....	1891.
Davies, David C. ....	Cambria, Columbia. ....	1868.
Davis, Charles A. ....	Bear Creek, Waupaca. ....	1881, 82.
Davis, DeWitt. ....	Milwaukee, Milwaukee. ....	1865.
Davis, Emery F. ....	Oshkosh, Winnebago. ....	1863.
Davis, John J. ....	Mifflin, Iowa. ....	1871.
Davis, John W. ....	Fox Lake, Dodge. ....	1853, 54, 73.
Davis, Moses M. ....	Portage City, Columbia. ....	1856, b.
Davis, Orsamus S. ....	Cato, Manitowoc. ....	1873.
Davis, Richard H. ....	Baraboo, Sauk. ....	1855.
Davis, Thomas. ....	Millard, Walworth. ....	1865, 66.
Davison, James. ....	Waupun, Dodge. ....	1879.
Davison, Robert W. ....	Beverly, Dane. ....	1857.
Dawson, John. ....	La Crosse, La Crosse. ....	1883, 91.
Day, John. ....	Green Bay, Brown. ....	1856.
Day, Rufus M. ....	Mt. Hope, Grant. ....	1885, 87.
Dean, Charles K. ....	Boscobel, Grant. ....	1858.
Dean, Nathaniel W. ....	Madison, Dane. ....	1867.
DeGroff, John W. ....	Alma, Buffalo. ....	1879, b.
Deissner, Charles T. ....	Waukesha, Waukesha. ....	1859.
De Land, Ambrose D. ....	Sheboygan Falls, Sheboygan. ....	1877.
Delaney, Arthur K. ....	Horicon, Dodge. ....	1869, b.
Delaney, Mitchell L. ....	Barton, Washington. ....	1855, 65, 66.
Delano, George W. ....	Pensaukee, Oconto. ....	1882.
Delany, John. ....	Stevens Point, Portage. ....	1849.
De Lap, R. H. ....	Viola, Richland. ....	1889.
De Long, Cornelius. ....	Belmont, La Fayette. ....	1850.

<sup>1</sup> Elected in 1862 to fill vacancy caused by resignation of J. M. Mead.

b See list of Senators.



## MEMBERS OF ASSEMBLY—Continued.

Names.	Post-office—County Represented	Sessions.
Deniston, Charles R.	Cadiz, Green	1874, 75.
Dennis, John E., Jr.	Glenbeulah, Sheboygan	1885.
Dennis, William M.	Watertown, Dodge	1853, b.
Dennis, W. L.	Milwaukee, Milwaukee	1879.
Dent, James S.	Menomonee Falls, Waukesha	1876.
Dethrick, Walter G.	Spring Prairie, Walworth	1882.
Desmond, H. J.	Milwaukee, Milwaukee	1891.
Desnoyer, Francis	Green Bay, Brown	1854.
Detmering, Charles W.	Newburg, Washington	1858.
Detling, Val.	Sheboygan, Sheboygan	1889.
Daveney, Dominick	Montello, Marquette	1856.
Devy, Patrick	Watertown, Jefferson	1873.
Deuster, John H.	Milwaukee, Milwaukee	1866.
Deuster, Peter V.	Milwaukee, Milwaukee	1863, b.
Dewane, Dennis	Coopertown, Brown	1873, 76.
Dewey, William Pitt	Lancaster, Grant	1869, 70.
Dewhurst Richard	Neillsville, Clark	1859, 65, 75, 87.
Dewing, Eli B.	Elkhorn, Walworth	1879.
De Wolf, Edwin	Milwaukee, Milwaukee	1855.
De Wolf, John	Delavan, Walworth	1869.
Dexter, Walter L.	Kenosha, Kenosha	1878.
Dick, Alonzo D <sup>1</sup>	Manchester, Calumet	1849.
Dick, John C.	Milwaukee, Milwaukee	1878.
Dick, William H.	Brothertown, Calumet	1851, 71.
Dickinson, P. Ensign	Platteville, Grant	1883.
Dickson, John P.	Janesville, Rock	1859, 60.
Dieringer, Andrew	Auburn, Fond du Lac	1936, 69.
Dieves, William	Greenfield, Milwaukee	1861.
Dike, Henry B.	Osceola Mills, Polk	1891.
Dimond, Neil	Midland, Marquette	1872.
Dill, Dan J.	Prescott, Pierce	1859, 91.
Dittmer, F. E.	Seymour, Outagamie	1857.
Dittmar, Nicholas	Meeme, Manitowoc	1866, 67.
Divin, Edward	Richfield, Washington	1850.
Dixon, Hannibal S.	New London, Waupaca	1877.
Dixon, William	Ithaca, Richland	1859, 72.
Dobbs, Jerry, Jr.	Ripon, Fond du Lac	1870.
Dockry, Michael	Morrison, Brown	1870.
Dockry, Patrick	Ten Mile House, Milwaukee	1860.
Dockstader, Benjamin	Plymouth, Sheboygan	1862, 63.
Dodge, Jeremiah E.	Lancaster, Grant	1850, 53, 68
Dodge, Joshua E.	Racine, Racine	1891.
Doe, William H.	Oshkosh, Winnebago	1866.
Dole, Augustus O.	Poynette, Columbia	1876.
Donaldson, Nicholas M.	Waupun, Fond du Lac	1852, 53, 54.
Donovan, Richard	Manitowoc, Manitowoc	1863, 69.
Doran, John L.	Milwaukee, Milwaukee	1851.
Dorwin, Vivus W.	Durand, Pepin	1877, 78, 85, 89.
Doty, Charles	Fond du Lac, Fond du Lac	1848.
Doud, Reuben	Weyauwega, Waupaca	1865.
Douglas, Alanson C.	Hanover, Rock	1866.
Douglas, Byron	Appleton, Outagamie	1863.
Douglas, Mark	Melrose, Jackson	1874, b.
Douglass, Carlos L.	Walworth, Walworth	1873.
Dousman, Hercules F.	Waterville, Waukesha	1877.
Dow, John T.	Cooksville, Rock	1867.
Dowe, Carl	Horicon, Dodge	1875.
Downs, Daniel L.	Richmond, Richland	1855, b.
Doxtader, Harry	Tomah, Monroe	1877.
Doyle, Peter	Prairie du Chien, Crawford	1873.
Drake, Henry C.	Milford, Jefferson	1856.
Dresser, Samuel B.	Osceola Mills, Polk	1870.
Dreutzer, Gus A.	Sturgeon Bay, Door	1387.
Drew Patrick	Milwaukee, Milwaukee	1868, 69, 76.
Duchman, William	Menasha, Winnebago	1858.
Duffy, Thomas T.	Benton, La Fayette	1870.
Dufur, Andrew J.	Ioia, Waupaca	1858.
Dunlap, Charles	Elkhorn, Walworth	1875.
Dunn, James B.	Manitowoc, Manitowoc	1858, 59.
Dunn, John, Jr.	Mapleton, Dodge	1874.
Dunn, Michael	Milwaukee, Milwaukee	1887, 89.
Dunn, Tarleton	Elk Grove, La Fayette	1811.
Dunn, Thaddeus K.	Wanewoc, Juneau	1881.

<sup>1</sup> Brothertown Indian.

b See list of Senators.

## MEMBERS OF ASSEMBLY—Continued.

Names.	Post-office—County Represented	Sessions.
Dunning, Philo.....	Madison, Dane.....	1874.
Dunwille, David.....	Brodhead, Green.....	1865, 67.
Durost, Gregoire.....	Robin-on, Brown.....	1887.
Durgin, Ezra.....	Manitowoc, Manitowoc.....	1833.
Dutcher, William.....	Columbus, Columbia.....	1862.
Dwight, Edward W.....	Oregon, Dane.....	1861.
Dwinnel, John B.....	Lodi, Columbia.....	1875.
Dyer, Charles E.....	Racine, Racine.....	1867, 68.
Dyer, Edward G.....	Burlington, Racine.....	1858.
Earl, Thomas.....	Fulton, Rock.....	1864.
Earle, Jonathan W.....	Pardeeville, Columbia.....	1858.
Earnest, James H.....	Shullsburg, La Fayette.....	1852, 54, 55, 57, 58, 77, b.
Eastman, Edward.....	Oshkosh, Winnebago.....	1851.
Eastman, Enos.....	Plymouth, Sheboygan.....	1871, b.
Eastman, La Fayette.....	Plymouth, Sheboygan.....	1879.
Easton, Elijah.....	Walworth, Walworth.....	1851, 58.
Eaton, Addison.....	Lodi, Columbia.....	1880.
Eaton, Henry L.....	Lone Rock, Richland.....	1865, 66, b.
Eatough, William.....	Brant's Mills, Manitowoc.....	1866.
Ebbetts, William H.....	Fond du Lac, Fond du Lac.....	1855.
Eble, Andrew <sup>1</sup> .....	, Milwaukee.....	1860.
Eckhardt, Jacob, Jr.....	De Soto, Vernon.....	1879, 80.
Edgerton, Elisha W.....	Waterville, Waukesha.....	1869.
Edgerton, Stephen R.....	Spring Prairie, Walworth.....	1870.
Edwards, John <sup>2</sup> .....	Port Edwards, Wood.....	1891.
Egan, Michael.....	St. Martin's, Milwaukee.....	1883, b.
Egerly, Edward Alden.....	Racine, Racine.....	1887.
Ehinger, Frederick H.....	Clyman, Dodge.....	1856.
Eidemiller, Louis.....	New Castle, Fond du Lac.....	1882.
Eighme, Richard P.....	Oshkosh, Winnebago.....	1870.
Ekern, Peder.....	Pigeon Falls, Trempealeau.....	1881.
Elkert, Charles.....	Milwaukee, Milwaukee.....	1855, 89.
Elkins, John.....	Racine, Racine.....	1873.
Ellenon, Christen.....	Liberty Pol., Vernon.....	1878, 83.
Ellenwood, Alexander P.....	Reedsburg, Sauk.....	1878, 79.
Elliott, George W.....	Ahnapee, Kewaunee.....	1862.
Ellis, Frederick S.....	Green Bay, Brown.....	1861, 62, 63, b.
Ellis, Pitts.....	Genesee, Waukesha.....	1850.
Ellsworth, Lemuel.....	Milwaukee, Milwaukee.....	1875, 76.
Ellsworth, Orlando.....	Milwaukee, Milwaukee.....	1858.
Elmore, Andrew E.....	Mukwonago, Waukesha.....	1859, 60.
Elston, A. C. V.....	Muscoda, Iowa.....	1889.
Elver, Fritz.....	Middleton, Dane.....	1882.
Elwell, Joseph S.....	Hudson, St. Croix.....	1864.
Emery, Albert W.....	Potosi, Grant.....	1857, 58.
Emery, Harvey W.....	Portage City, Columbia.....	1861.
Emmons, Newton H.....	Stevens Point, Portage.....	1865.
Emmons, Wales.....	Watertown, Jefferson.....	1848.
English, Thomas W.....	Baraboo, Sauk.....	1891.
Eno, Edgar.....	Valley, Vernon.....	1874, 91.
Enos, Elihu, Jr.....	Waukesha, Waukesha.....	1857.
Erskine, George Q.....	Racine, Racine.....	1866.
Esser, Bernard.....	Middleton, Dane.....	1889.
Estabrook, Charles E.....	Manitowoc, Manitowoc.....	1881, 82, 85.
Estabrook, Edward.....	Platteville, Grant.....	1854.
Estabrook, Experience.....	Whitewater, Walworth.....	1851.
Eugene, John B.....	Green Bay, Brown.....	1868.
Eustis, William.....	Oakland, Jefferson.....	1854.
Evans, Evan W.....	Spring Green, Sauk.....	1885, 87.
Evans, John M.....	Union, Rock.....	1856, 73.
Evans, Llewelyn J.....	Racine, Racine.....	1857.
Evans, Rees.....	Beaver Dam, Dodge.....	1869.
Evans, William H.....	Yankeetown, Crawford.....	1874.
Everley, Francis, Jr.....	West Bend, Washington.....	1851.
Everts, Almeron B.....	Appleton, Outagamie.....	1861.
Everts, Edward L.....	Falls City, Dunn.....	1882.
Everts, George W.....	Granville Station, Milwaukee.....	1889.
Eviston, John W.....	Milwaukee, Milwaukee.....	1869, 64.
Eviston, Thomas H.....	Milwaukee, Milwaukee.....	1859.
Faber, William.....	Oshkosh, Winnebago.....	1891.
Fagan, James.....	Cedarburg, Washington.....	1849, 57.
Fagg, Peter.....	Milwaukee, Milwaukee.....	1875, 76.

<sup>1</sup> Died during session. Theodore Hartung elected to fill vacancy. <sup>2</sup> Died during session. <sup>b</sup> See list of Senators.

## MEMBERS OF ASSEMBLY — Continued.

Names.	Post-office—County Represented	Sessions.
Fairchild, Cassius	Madison, Dane	1860.
Fairchild, H. O.	Marinette, Marinette	1888, 85.
Falvey, Thomas	Racine, Racine	1855, 56.
Farnsworth, Nathaniel C.	Sheboygan Falls, Sheboygan	1875.
Farr, Asa W.	Geneva, Walworth	1856.
Farr, Asahel	Kenosha, Kenosha	1873 b.
Farwell, Leonard J.	Madison, Dane	1860.
Fay, Benjamin F.	Prairie du Chien, Crawford	1869.
Fay, Reuel K.	Star Prairie, St. Croix	1871.
Fay, Truman M.	Roche-a-Cri, Adams	1845.
Fehland, H. R.	Byron, Fond du Lac	1873.
Fehlandt, William	Merrill, Lincoln	1889.
Feld, Carl R.	Mazomanie, Dane	1849.
Fellenz, John	Watertown, Jefferson	1885, 87, 89.
Fellows, Timothy H.	Milwaukee, Milwaukee	1868, 69, 70, 72, 83.
Felt, Eugene K.	Genoa Junction, Walworth	1852, 53.
Fenton, Thomas	Beloit, Rock	1872, 73.
Ferrin, Samuel A.	Attica, Green	1858.
Ferris, George H.	Montfort, Grant	1872.
Fetzer, John	Lamartine, Fond du Lac	1887.
Fiebrantz, W. J.	Forestville, Door	1885.
Field, James	Milwaukee, Milwaukee	1891.
Field, Norton J.	Berlin, Green Lake	1864.
Field, Robert C.	Racine, Racine	1876, 77, 79, 81.
Field, William, Jr.	Richland City, Richland	1857, b.
Field, William W.	De Pere, Brown	1850.
Field, Storer W.	Fennimore, Grant	1855, 62, 63, 64, 65, 71.
Fifield, Sam S.	Fitchburg, Dane	1853, 58.
Filer, Alanson	Ashland, Ashland	1874, 75, 76 b.
Finz, John	Racine, Racine	1855.
Finch, Oscar	Luxemburg, Kewaunee	1891.
Finch, Earl P.	Augusta, Eau Claire	1891.
Findago, Charles	Oshkosh, Winnebago	1888.
Finger, Adam	Wauwatosa, Milwaukee	1882.
Fink, Henry <sup>1</sup>	Milwaukee, Milwaukee	1862.
Finkelnberg, Augustus	Milwaukee, Milwaukee	1876, 77.
Finley, William S.	Fountain City, Buffalo	1874, b.
Finnerty, Patrick	Kewaunee, Kewaunee	1861.
Fischer, Francis	Wrightstown, Brown	1887.
Fischer, Henry P.	Cross Plains, Dane	1860.
Fisher, James	Milwaukee, Milwaukee	1878.
Fisher, Lewis S.	Prairie du Chien, Crawford	1855, 63, 68, b.
Fisher, Lucius G.	Sparta, Monroe	1887.
Fisher, Seth	Beloit, Rock	1857.
Fisk, Harmon J.	Center, Rock	1869.
Fisk, William J.	Fall River, Columbia	1877.
Fitzgerald, Frank	Fort Howard, Brown	1875, 76, a.
Fitzgerald, Garret M.	Hartford, Washington	1877.
Fitzgerald, James	Franklin, Milwaukee	1850.
Fitzgerald, Michael	Fond du Lac, Fond du Lac	1878.
Fitzgerald, William H.	Maple Grove, Manitowoc	1870, 71.
FitzGibbon, E. E.	Cedarburg, Ozaukee	1878, 79, 80, 91.
Flanders, James G.	Waunakee, Dane	1885.
Fletcher, Daniel	Milwaukee, Milwaukee	1877.
Fleming, Wm	Hustisford, Dodge	1856.
Fleming, Jno. G.	Emmett, Dodge	1879, 80.
Flinn, Hezekiah	Wilmot, Kenosha	1887.
Flint, Alvin L.	Watertown, Jefferson	1877, 78, 79.
Flint, John M.	Princeton, Green Lake	1861.
Flint, Rockwell J.	Sun Prairie, Dane	1866, 67.
Flint, Waldo S.	Menomonie, Dunn	1875, b.
Flood, Martin	Princeton, Green Lake	1876, b.
Flynn, John	Brooklyn, Green	1856.
Fobes, Jabez L.	Oak Creek, Milwaukee	1849.
Folts, Jonas	Two Rivers, Manitowoc	1861, 69.
Fontaine, Benjamin	Black River, Jefferson	1868.
Foot, Ezra A.	Green Bay, Brown	1880, 81.
Foot, Apollon D.	Footville, Rock	1857, 67, b.
Ford, David	Berlin, Green Lake	1873.
Ford, Ira H.	Waunakee, Dane	1865, 75.
Ford, Milan	Columbus, Columbia	1867, 68.
Forsyth, Wm. P.	Oshkosh, Winnebago	1878, 79.
Foster, Carlton	Golden Lake, Jefferson	1865.
	Oshkosh, Winnebago	1873, 74, 83.

<sup>1</sup> Successfully contested seat of Peter Salentine.<sup>b</sup> See list of Senators.

## MEMBERS OF ASSEMBLY — Continued.

Names.	Post-office—County Represented	Sessions.
Foster, Edward N.	Mayville, Dodge.	1883, 57.
Foster, Egbert.	Foster, Fond du Lac.	1863.
Foster, George H.	Whitewater, Walworth.	1863.
Foster, Henry L.	Deerfield, Dane.	1853.
Foster, James H.	Koro, Winnebago.	1869, 70, b.
Fowle, Jacob.	Emerald, Rock.	1863.
Fowler, E. Adams.	Columbus, Dodge.	1870.
Fowler Henry.	Milwaukee, Milwaukee.	1865, 67, 72.
Fox, George.	Herman, Dodge.	1854.
Frackenberg, Ernst.	Newberg, Washington.	1865.
Frank, John G.	Jackson, Washington.	1879.
Frank, Michael.	Kenosha, Kenosha.	1861.
Frary, John S.	Oregon, Dane.	1865.
Frazell, James B.	Wonewoe, Juneau.	1863.
Frazier, Wm.	Enterprise, Vernon.	1874.
Freeman, Charles F.	Milwaukee, Milwaukee.	1871, 80.
Freeman, James W.	Shullsburg, La Fayette.	1857, 89.
French, Asa W.	Herman, Dodge.	1851.
Frey, Anton.	Franklin, Milwaukee.	1864.
Frey, Anton.	Milwaukee, Milwaukee.	1883, 85.
Fried, Jacob E.	West Bend, Washington.	1861.
Frisby, Leander F.	Dodgeville, Iowa.	1879, b.
Frost, George L.	Aveca, Iowa.	1867.
Frost, Joseph.	Madison, Dane.	1887.
Fryer, Richard D.	Cold Spring, Jefferson.	1871.
Fuessenich, Peter P.	Eden, Manitowoc.	1864.
Fuller, Hosea Jr.	Pewaukee, Waukesha.	1851.
Fuller, M. D. L.	Plymouth, Sheboygan.	1851.
Fuller, Wilfred.	Waupun, Dodge.	1873.
Fullerton, Thomas M.	Dodgeville, Iowa.	1859.
Fulton, David C.	Hudson, St. Croix.	1873.
Fulton, Marcus A.	Hudson, St. Croix.	1865, 68, b.
Funke, Ernst.	Oconto, Oconto.	1878, 81.
Fyffe, Johathan W.	Prairie du Sac, Sauk.	1852.
gaarder, O. P.	Oxfordville, Rock.	1891.
Gabriel, Hiram.	Stewart, Green.	1882, 83.
Gage, Charles D.	New Fane, Fond du Lac.	1853, 67.
Gage, Loroy D.	Richland Center, Richland.	1862.
Galagher, Patrick.	Darlington, La Fayette.	1871.
Gallagher, John E.	Waukesha, Waukesha.	1859.
Gallagher, James S.	Gratiot, La Fayette.	1883.
Gallett, Charles E.	Portage, Columbia.	1879.
Galloway, Edwin H.	Fond du Lac, Fond du Lac.	1863, 64.
Gardner, George R.	Grand Rapids, Wood.	1883.
Gardner, William.	Emerald Grove, Rock.	1879.
Garrison, Orestes.	Centralia, Wood.	1861.
Gary, George.	Oshkosh, Winnebago.	1854, 55, b.
Garside, Ben. Charles.	Milwaukee, Milwaukee.	1887.
Gault, Frank.	Pheasant Branch, Dane.	1858, 67, 68.
Gee, James E.	Brandon, Fond du Lac.	1861.
Gee, John.	Sheboygan, Sheboygan.	1861.
Geise, William.	Waterloo, Dodge.	1879.
Geisse, Charles.	Taycheedah, Fond du Lac.	1864, 69, 70.
Geraghty, Patrick.	Elkhart Lake, Sheboygan.	1875.
Germain, Columbus.	Beaver Dam, Dodge.	1876.
Gibb, John.	Ixonia, Jefferson.	1855, 58.
Gibbs, Benjamin F.	Fox Lake, Dodge.	1858.
Gibbs, Charles R.	Whitewater, Walworth.	1873.
Gibson, Moses S.	Hudson, St. Croix.	1859.
Gibson, William J.	Black River Falls, Jackson.	1854, b.
Gifford, Peter D.	North Prairie, Waukesha.	1851, 62, 66.
Gilbert, Alvarus E.	Prospect Hill, Waukesha.	1878, 79.
Gilbert, Julius L.	Racine, Racine.	1848.
Gilbert, Myron.	Prospect Hill, Waukesha.	1861, 65.
Giles, Hiram H.	Stoughton, Dane.	1852, b.
Gillen, Simon.	Cascade, Sheboygan.	1882.
Gillespie, John.	Dellona, Sauk.	1868, 69.
Gillespie, Thomas.	Kilbourn City, Sauk.	1880, 81.
Gillilan, Davis.	Potosi, Grant.	1849.
Gilman, Franklin.	Gilmanton, Buffalo.	1880.
Gilmore, Hiram L.	North Cape, Racine.	1863, 68, 69.
Gilmore, James.	Jamestown, Grant.	1848.

1 Died during session.

2 Seat contested successfully by M. W. McCracken.

b See list of Senators.

## MEMBERS OF ASSEMBLY — Continued.

Names.	Post-office—County Represented	Sessions.
Gilson, Franklin L.	Ellsworth, Pierce.	1881, 82.
Gilson, Luther F.	Milwaukee, Milwaukee.	1880, 81.
Ginty, George C.	Oconto, Oconto.	1863, b.
Gleason, Charles R.	Eau Claire, Eau Claire.	1870.
Gleason, George.	Whitewater, Rock.	1876.
Gleason, Thomas.	Grimm's, Manitowoc.	1881.
Glenn, Robert.	Wyalusing, Grant.	1863, 65, 74.
Gnewuch, Ferdinand.	Hustisford, Dodge.	1873, 73.
Goddard, H. J.	Chippewa Falls, Chippewa.	1885.
Goedjen, Henry.	Two River, Manitowoc.	1882, 83.
Goetze, Gustav.	Ozaukee, Ozaukee.	1875, 76, 77.
Golden, George.	Brodhead, Rock.	1860.
Goodall, I. E.	Milwaukee, Milwaukee.	1855.
Goodell, B. Frank.	Montello, Marquette.	1876.
Goodell, Lemuel.	Stockbridge, Calumet.	1848, b.
Goodhue, Thomas H.	Whitewater, Rock.	1864, 70.
Goodrich, Charles P.	Christiana, Jefferson.	1868.
Goodrich, Joseph.	Milton, Rock.	1855.
Goodsell, Elihu B.	Highland, Iowa.	1865, 66.
Goodwin, Charles E.	Mayville, Dodge.	1868.
Goodwin, George B.	Menasha, Winnebago.	1860.
Gordon, Abram.	Racine, Racine.	1832.
Gorman, Michael.	North Port, Shawano.	1872.
Goss, Benjamin F.	Pewaukee, Waukesha.	1855.
Gowdey, David C.	Beaver Dam, Dodge.	1874.
Graham, Alexander.	Janesville, Rock.	1861, 70, 72.
Graham, Thomas J.	Muscoda, Grant.	1878.
Graham, Wallace W.	Milwaukee, Milwaukee.	1852.
Granger, Jedediah W.	Menomonie, Dunn.	1870.
Grant, Harvey.	Tichora, Marquette.	1855.
Grant, Job N.	Union Center, Juneau.	1875.
Grant Willard.	Hebron, Jefferson.	1855.
Graves, Gaylord.	East Troy, Walworth.	1848.
Graves, George S.	Sheboygan Falls, Sheboygan.	1867, 68, 69.
Graves, Le Roy.	Gravesville, Calumet.	1861.
Graves, Sereno W.	Rutland, Dane.	1861.
Gray, Albert L. <sup>1</sup>	Fort Howard, Brown.	1873, 82, 85, 89, 91.
Gray, Almond D.	Hudson, St. Croix.	1856.
Gray, Amos S. <sup>2</sup>	Osceola, Polk.	1865.
Gray, Ansley <sup>3</sup>	Avoca, Iowa.	1876.
Gray, Hamilton H.	Darlington, La Fayette.	1856, 58, b.
Gray, James B.	Hudson, St. Croix.	1858.
Gray, John.	Mineral Point, Iowa.	1877, 78.
Green, Asaph.	Chilton, Calumet.	1860.
Green, John.	Moscow, Iowa.	1867.
Green, William C.	York, Green.	1850.
Green, William H.	Lowell, Dodge.	1852, 64.
Greene, Nathan S.	Milford, Jefferson.	1863.
Greene, Walter S.	Milford, Jefferson.	1862, b.
Greening, Philip.	Fond du Lac, Fond du Lac.	1879.
Greening, William.	Little Prairie, Walworth.	1877.
Greeman, John W.	Bergen, Vernon.	1867.
Gregory, George K.	Milwaukee, Milwaukee.	1861.
Greulich, Augustus.	Milwaukee, Milwaukee.	1843, 56, b.
Griffin, Cornelius S.	Saukville, Washington.	1859.
Griffin, Harvey C.	Oak Grove, Dodge.	1830, 62.
Griffin, John D.	Shields, Dodge.	1855.
Griffin, John G.	Randolph, Columbia.	1876.
Griffin, Michael.	Kilbourn City, Columbia.	1876, b.
Griffin, Patrick.	Waterloo, Dodge.	1876.
Grimm, George.	Jefferson, Jefferson.	1887.
Grimmer, Thomas D.	Oshkosh, Winnebago.	1872.
Grimshaw, John.	Elroy, Juneau.	1887.
Grinde, Hans S.	De Forest, Dane.	1887.
Griswold, William M.	Columbus, Columbia.	1858, 59, 60, b.
Groesbeck, Benjamin F.	Tirade, Walworth.	1865.
Groot, Aaron V.	Brookfield, Waukesha.	1851.
Grover, Eleazer, Jr.	Madison, Dane.	1860.
Grover, Woodbury S.	Prairie Farm, Barron.	1877.
Grubb, William S.	Baraboo, Sauk.	1882, 83.
Grube, Herman.	Watertown, Dodge.	1875.
Grubney, Francis M.	Clintonville, Waupaca.	1878.

<sup>1</sup> Seat unsuccessfully contested by A. E. Elmore, 1889.<sup>b</sup> See list of Senators.<sup>2</sup> Seat successfully contested by A. C. Stuntz, of Bayfield.<sup>3</sup> Seat successfully contested by Joseph Bennett, of Dodgeville.

## MEMBERS OF LEGISLATURES.

157

## MEMBERS OF ASSEMBLY — Continued.

Names.	Post-office—County Represented	Sessions.
Guernsey, George H. ....	Almond, Portage .....	1875.
Guernsey, Orrin .....	Janesville, Rock .....	1862.
Gulick, Joachim .....	Ora Oak, Grant .....	1857.
Gunderson, Lars L. ....	Cumberland, Barron .....	1880.
Gunn, Smith R. ....	Prescott, Pierce .....	1855.
Gunning, J. W. ....	Friendship, Adams .....	1889.
Gurnee, John D. ....	Madison, Dane .....	1872.
Haben, Andrew .....	Oshkosh, Winnebago .....	1882, 85, b.
Hackett, John .....	Beloit, Rock .....	1852.
Haderer, Frank .....	Milwaukee, Milwaukee .....	1853.
Hadley, Jackson <sup>1</sup> .....	Milwaukee, Milwaukee .....	1854, 65, 66, 67, b.
Hadfield, Jos. J. ....	Waukesha, Waukesha .....	1887.
Haerfel, Herman .....	Milwaukee, Milwaukee .....	1863, 87.
Hagerly, Timothy .....	Franklin, Milwaukee .....	1854.
Hagestad, K. K. ....	Ettrick, Trempealeau .....	1889.
Hahn, George .....	Milwaukee, Milwaukee .....	1856.
Haight, J. Hayward .....	Brothertown, Calumet .....	1878.
Halbert, Thomas L. ....	Chippewa Falls, Chippewa .....	1875.
Hale, Obed P. ....	Kenosha, Kenosha .....	1851.
Hale, Samuel .....	Kenosha, Kenosha .....	1854.
Hall, Albert R. ....	Racine, Racine .....	1850.
Hall, Daniel .....	Knapp, Dunn .....	1891.
Hall, Erasmus D. ....	Watertown, Jefferson .....	1870, 71, 72.
Hall, George H. ....	Waukan, Winnebago .....	1848.
Hall, Henry .....	Dell Prairie, A-lams .....	1862.
Hall, John W. ....	Walworth, Walworth .....	1870.
Hall, Jonathan C. ....	Dotyville, Fond du Lac .....	1861.
Hall, Thomas W. ....	Marinette, Marinette .....	1858.
Hall, Charles .....	Monroe, Green .....	1857.
Hallock, James L. ....	Oconto, Oconto .....	1887, 89.
Hamilton, Charles H. ....	Burnside, Buffalo .....	1870.
Hamilton, Henry C. ....	Milwaukee, Milwaukee .....	1878.
Hamilton, Irenus K. ....	Waucousta, Fond du Lac .....	1862.
Hamilton, Joseph .....	Two Rivers, Manitowoc .....	1858.
Hammarquist, Ch. G. ....	Fond du Lac, Fond du Lac .....	1869.
Hammet, David .....	Milwaukee, Milwaukee .....	1874, 77.
Hammet, Leopold .....	Ft. Atkinson, Jefferson .....	1860.
Hammett, George W. <sup>2</sup> .....	Appleton, Outagamie .....	1876, 77.
Hammon, Alason P. ....	Appleton, Outagamie .....	1885, 87.
Hammond, Charles F. ....	La Fayette .....	1852.
Hammond, John .....	Montford, Grant .....	1866.
Hand, Jesse F. ....	Ripon, Fond du Lac .....	1861, 62.
Haney, Robert .....	Clinton, Rock .....	1870, 71.
Haney, M. C. ....	Rocky Run, Columbia .....	1865.
Hanrahan, John .....	Milwaukee, Milwaukee .....	1861.
Hanrahan, Michael .....	Alnapee, Kewaunee .....	1887.
Hanson, Sylvester .....	Good Hope, Milwaukee .....	1861, 63.
Hanson, William E. ....	Good Hope, Milwaukee .....	1855.
Hardgrove, John .....	La Grange, Walworth .....	1862.
Hardy, William H. ....	Oshkosh, Winnebago .....	1862, 63.
Harker, James .....	Armstrong's Cor., Fond du Lac .....	1883.
Harms, John <sup>3</sup> .....	Genesee, Waukesha .....	1874, 76.
Harnden, Henry .....	New Diggings, La Fayette .....	1865.
Harrington, Benjamin R. ....	Platteville, Grant .....	1863.
Harrington, George E. ....	Rome, Jefferson .....	1866.
Harrington, George P. ....	Byron, Fond du Lac .....	1855.
Harrington, Perry G. ....	Boscobel, Crawford .....	1866.
Harris, Charles L. ....	Milwaukee, Milwaukee .....	1882.
Harris, Joseph .....	Sugar Creek, Walworth .....	1854.
Harrison, Stephen A. ....	Jacksonport, Door .....	1870.
Harsh, John .....	Fairview, Grant .....	1861, 69, 71.
Hart, Alexander H. ....	Milwaukee, Milwaukee .....	1870, 75.
Hart, Edmond .....	Stockbridge, Calumet .....	1875.
Hart, Judson G. ....	Lima, Calumet .....	1854.
Hartmann, Theodore O. ....	Elroy, Juneau .....	1885.
Hartung, Theodore <sup>4</sup> .....	Wauwatosa, Milwaukee .....	1879.
Hasey, John .....	Milwaukee, Milwaukee .....	1881.
	York, Dane .....	1860.
		1850.

<sup>1</sup> Died during session of 1867, and Henry I. Palmer elected to fill vacancy.

<sup>2</sup> Elected in place of Matthew Murphy, resigned.

<sup>3</sup> Seat successfully contested by J. H. Rountree, of Platteville.

<sup>4</sup> Elected to fill vacancy caused by death of Andrew Elbe.

b See list of Senators.

## MEMBERS OF ASSEMBLY—Continued.

Names.	Post-office—County Represented	Sessions.
Hasey, Samuel	Columbus, Columbia	1874.
Hazeltine, Ira S.	Richland Center, Richland	1867.
Haskell, Job	Saukville, Ozaukee	1869.
Hass, Robert	Watertown, Jefferson	1864.
Hasse, Edward	Milwaukee, Milwaukee	1852, 59.
Hastings, Samuel D.	Geneva, Walworth	1849.
Hatch, Benjamin T.	Trempealeau, Trempealeau	1857.
Hatcher, William W.	Kenosha, Kenosha	1863.
Haugen, Nils P.	Waupun, Fond du Lac	1862.
Hawkins, William A.	River Falls, Pierce	1879, 80.
Hawks, Eli	Milwaukee, Milwaukee	1853, 56.
Hawley, Charles S.	Juneau, Dodge	1878, 83.
Hawley, George	Waukesha, Waukesha	1856, 57, 58.
Hawn, Charles A.	Poysippi, Waushara	1857.
Hay, Samuel M.	Rock Elm Center, Pierce	1818.
Hayden, Edward G.	Oshkosh, Winnebago	1838, b.
Hayden, John	Milwaukee, Milwaukee	1860.
Hayes, Henry	Milwaukee, Milwaukee	1858.
Hayes, Titus	Cascade, Sheboygan	1863.
Hayes, Thomas	Platteville, Grant	1853.
Hays, James B.	Richfield, Washington	1856.
Hays, Samuel	Juneau, Dodge	1867.
Hayward, Paul D.	Neosho, Jefferson	1861.
Hazard, Enos I.	Kingston, Marquette	1857.
Hazen, Chester	La Grange, Walworth	1849.
Hazen, Nathan	Brandon, Fond du Lac	1885.
Head, Charles R.	Poynette, Columbia	1861.
Heath, Chauncey G.	Albion, Dane	1854, 56, 63.
Heimdahl, Knud O.	Pewaukee, Waukesha	1848.
Heimerl, Joseph, Jr.	Deerfield, Dane	1871.
Hellberg, Louis	Farmersville, Dodge	1880.
Hemenway, H. C.	Milwaukee, Milwaukee	1867.
Hemmi, Ulrich	Richmond, Walworth	1851.
Hemshemeyer, W. H.	Black Hawk, Sauk	1879.
Henderson, Asabel	Manitowoc, Manitowoc	1879, 80.
Henderson, Joseph R.	Beloit, Rock	1874.
Henning, John O.	Riley, Dane	1891.
Henry, Andrew	Hudson, St. Croix	1851.
Henry, Robert	Madison, Dane	1869.
Henton, Theodore	Anchorage, Buffalo	1869.
Herrick, Merton	Otsego, Columbia	1889.
Herron, Wilson R.	Hudson, St. Croix	1881.
Herzer, Henry	Sharon, Walworth	1874, 77.
Hesk, William R.	Milwaukee, Milwaukee	1881.
Hetzel, Henry C.	Menomonee Falls, Waukesha	1860.
Hicks, Edward	Merrill, Lincoln	1887.
Hicks, Franklin Z.	Green Bay, Brown	1870, b.
Higgins, James	Avoca, Iowa	1861.
Higgins, Patrick	Hubbleton, Dodge	1876.
Hildebrand, Henry	Menomonee, Waukesha	1850.
Hiles, George	Station, Washington	1863, 64.
Hill, James	Dexterville, Wood	1867.
Hill, Thomas	Warren, St. Croix	1878, 79, 80, b.
Hill, Thomas W.	Spring Green, Sauk	1889.
Hill, William	Springfield, Walworth	1853, 63.
Hilliard, John U.	New Diggings, La Fayette	1849.
Hillyer, Edwin	Merton, Waukesha	1852.
Hineman, Miles Leroy	Waupun, Dodge	1853.
Hinckley, J. R.	Tomah, Monroe	1887.
Hinckley, Leonard D.	Tomah, Monroe	1883.
Hinn, Christopher	Eagle, Waukesha	1871.
Hitt, Henry D.	Fennimore, Grant	1891.
Hixon, Gideon C.	Oakfield, Fond du Lac	1858.
Hobart, Adin P.	La Crosse, La Crosse	1871, 72, b.
Hobart, Harrison C.	Oak Creek, Milwaukee	1872.
	Chilton, Calumet	1859.
	Sheboygan, Sheboygan	1849, b.
	Milwaukee, Milwaukee	1867.
Hobart, M. C.	Fall River, Columbia	1885.
Hobbins, Patrick	Morrison, Brown	1874, 75.
Hodgson, Manville S.	Waukesha, Waukesha	1875.
Hoeffinger, Carl	Wausau, Marathon	1862, 70.
Hogan, James J.	La Crosse, La Crosse	1889, 91.

## MEMBERS OF ASSEMBLY — Continued.

Name.	Post-office—County Represented	Sessions.
Hogan, John M.	Green Bay, Brown	1882.
Hogan, Michael	Menasha, Winnebago	1892, 93.
Holehouse, Joseph W.	Barton, Washington	1881, 82.
Hollenbeck, Stephen P.	Highland, Iowa	1855.
Hollman, James V.	Platteville, Grant	1885.
Holloway, John C.	Lancaster, Grant	1871, b.
Holly, Alanson	Kilbourn City, Columbia	1868.
Holmes, Harvey	Janesville, Rock	1853.
Holmes, John E <sup>1</sup>	Jefferson, Jefferson	1853.
Holmes, Miles	Palmyra, Jefferson	1858.
Holt, Eleazer	Maiden Rock, Pierce	1868.
Holt, Edward D.	Milwaukee, Milwaukee	1890.
Holzhauser, Charles	Milwaukee, Milwaukee	1878.
Hooker, Culver E.	Waupun, Dodge	1887.
Hooker, Jesse	Salem, Kenosha	1854.
Hooker, Daniel D.	Milwaukee, Milwaukee	1883, 85.
Hooper, Daniel	Troy, Walworth	1855, 59, 69.
Hopkins, Benjamin F.	Madison, Dane	1866, b.
Hoppeck, David D.	Rubicon, Dodge	1892.
Horn, Frederick W.	Cedarburg, Ozaukee	1851, 54, 57, 59, 60, 67, 68, 72, 75, 82, 87, 89, b.
Horn, John	Milwaukee, Milwaukee	1891.
Horst, Henry	Hayton, Calumet	1876.
Horton, Norman	Cold Spring, Jefferson	1890.
Horton, Townsend N.	West Salem, La Crosse	1865.
Hoskins, Leander	Union, Rock	1850.
Hoskins, William L.	Lake Mills, Jefferson	1871, 72.
Hotchkiss, Robert H.	Plymouth, Sheboygan	1857, b.
Houghton, Horace E.	Durand, Pepin	1873, b.
Houston, Robert S.	Pleasant Prairie, Kenosha	1874, 91.
Howard, Nathan B.	Magnolia, Rock	1855, 62.
Howe, Henry B.	Nora, Dane	1881.
Howe, Oliver C.	Lowville, Columbia	1886, 57.
Howell, Henry S.	Watertown, Jefferson	1868.
Howell, Richard P.	Racine, Racine	1882.
Howland, Meredith	Kenosha, Kenosha	186.
Hoye, James	Milwaukee, Milwaukee	1869, 71.
Hoyt, Emerson D.	Milwaukee, Milwaukee	1887.
Hoyt, Charles M.	Milwaukee, Milwaukee	1871.
Hoyt, Edwin L.	Manchester, Green Lake	1869.
Hoyt, Franklin E.	Rochester, Racine	1859.
Hoyt, Henry H.	West Branch, Richland	1876.
Hoyt, Joseph W.	Chaseburg, Vernon	1871.
Hoyt, Otis	Hudson, St. Croix	1882.
Hubbard, Samuel D.	Waldo, Sheboygan	1861, 73, 77.
Hubbell, Levi	Mondovi, Buffalo	1885.
Hubbell, Richard W.	Milwaukee, Milwaukee	1864.
Hutching, Arnold	Oconto, Oconto	1872, 73.
Hudd, Thomas R.	Milwaukee, Milwaukee	1882.
Huebner, John F.	Appleton, Outagamie	1868, } b.
Hulbert, David B.	Green Bay, Brown	1875, } b.
Hullburt, Julius	Lowell, Dodge	1887.
Hallett, Oliver P.	Loganville, Sauk	1876, 77, 78, b.
Hull, David P.	Albany, Greene	1851.
Hull, William	Menomonee Falls, Waukesha	1858.
Humain, Mathias	Milwaukee, Milwaukee	1877.
Humphrey, Cadwallader W <sup>1</sup>	Potosi, Grant	1854, 55, 56.
Humphrey, George M.	Milwaukee, Milwaukee	1860.
Humphrey, Herman L.	Cascade, Sheboygan	1861.
Humphrey, Humphrey E.	New Berlin, Waukesha	1848.
Humphrey, Jasper	Hudson, St. Croix	1887, b.
Humphrey, Lemuel O.	Ixonia Center, Jefferson	1881.
Hunkins, Benjamin	Milwaukee, Milwaukee	1857.
Hunt, Charles A.	Albion, Dane	1871.
Hunt, Jeremiah	Albion, Dane	1870.
Hunt, Samuel W.	New Berlin, Waukesha	1868, 70.
Hunt, Henry C.	Melvina, Monroe	1864.
Hunter, George	Menasha, Winnebago	1868.
Huntington, Augustus A.	Menomonee, Dunn	1891.
Huntington, William H.	Reedsburg, Sauk	1875.
	Fond du Lac, Fond du Lac	1856.
	York, Dane	1883.
	Durand, Pepin	

<sup>1</sup> Seat contested unsuccessfully by B. F. Adams.<sup>2</sup> Seat successfully contested by W. F. Mitchell, of Gibbsville.

b See list of Senators.



## MEMBERS OF ASSEMBLY—Continued.

Names.	Post-office— County Represented	Sessions.
Huntley, Frederick .....	Buena Vista, Portage.....	1869, 70.
Huntley, John .....	Brodhead, Rock .....	1882, 83.
Hurlbut, Edwin .....	Oconomowoc, Waukesha .....	1869.
Hurlbut, Oscar .....	Lomira, Dodge.....	1850.
Huse, Jesse B. ....	Rewe, Iowa.....	1885.
Hutchinson, Buell E. ....	Prairie du Chien, Crawford.....	1857.
Hutchinson, Christopher .....	Madison, Dane.....	1879; b.
Hyde, Edwin .....	Beetown, Grant.....	1873.
Hyer, George .....	Milwaukee, Milwaukee.....	1867, 77, 78, b.
	Madison, Dane.....	1863, b.
Inden, Gottfried .....	Milwaukee, Milwaukee.....	1885.
Ingram, Julius G. ....	Eau Claire, Eau Claire.....	1878, 79.
Innis, William T. ....	West Rosendale, Fond du Lac.....	1877.
Irish, George .....	Clinton, Rock .....	1858.
Isering, Fred B. ....	Milwaukee, Milwaukee.....	1885.
Isham, Willard .....	Delavan, Walworth.....	1855.
Ives, Edward H. ....	Trimbelle, Pierce.....	1869, b.
Jabas, Louis L. ....	Appleton, Outagamie.....	1889.
Jackson, Jeremiah L. ....	Viola, Richland .....	1860.
Jackson, Robert Wallace.....	Shawano, Shawano .....	1887, 89.
Jackson, Thomas A. ....	Brodhead, Green.....	1866, 70.
Jackson, William W. ....	Tomah, Monroe.....	1863, 75.
Jacobi, C. Hugo .....	Watertown, Jefferson.....	1891.
Jacobs, John B. ....	_____, Oconto.....	1854.
James, John .....	Eagle, Waukesha.....	1856.
James, Norman L. ....	Richland Center, Richland.....	1873, 75, b.
Jarvis, Birney M. ....	Cazenovia, Richland.....	1881.
Jeche, William .....	Hustisford, Dodge.....	1882.
Jeffers, John .....	Darien, Walworth.....	1864, 71.
Jeffery, James .....	Georgetown, Grant .....	1875.
Jeffery, William .....	Ellenboro, Grant.....	1854.
Jenkins, Charles E. ....	Milwaukee, Milwaukee.....	1850, 51.
Jenkins, George A. ....	Charlestown, Calumet.....	1857, b.
Jenkins, John J. ....	Chippewa Falls, Chippewa.....	1872.
Jenkins, Thomas. ....	Platteville, Grant .....	1874.
	Dodgeville, Iowa.....	1840.
Jenne, Daniel C. <sup>2</sup> .....	Appleton, Outagamie.....	1860.
Jennings, Charles B. ....	Benton, La Fayette.....	1862.
Jenning, David .....	Northport, Waupaca.....	1891.
Jerman, Peter .....	Rising Sun, Vernon.....	1873.
Jess, George .....	Waupun, Dodge.....	1881.
Jewell, Henry C. ....	Oshkosh, Winnebago.....	1867.
Jewell, James H. ....	Ferryville, Crawford.....	1878.
Johnson, Calvin R. ....	Black River Falls, Jackson.....	1861, 64.
Johnson, Daniel .....	Evansville, Rock .....	1865.
Johnson, Daniel H. ....	Milwaukee, Milwaukee.....	1869, 70.
	Prairie du Chien, Crawford.....	1861.
Johnson, Hans. ....	Newport, Door.....	1889.
Johnson, Henry .....	Somers, Kenosha.....	1851, 53.
Johnson, James B. ....	Fairplay, Grant.....	1851.
Johnson, Jeremiah .....	Evansville, Rock .....	1860.
Johnson, John .....	York, Dane.....	1874.
Johnson, John A. ....	Stoughton, Dane.....	1857, b.
Johnson, John B. ....	Darien, Walworth.....	1885.
Johnson, John E. ....	Utica, Dane.....	1869.
Johnson, Lars E. ....	Wiota, La Fayette.....	1873.
Johnson, Michael .....	Mt. Vernon, Dane.....	1874, 75, 76, 77.
Johnson, Ole .....	Breckinridge, Bad Axe.....	1862.
Johnson, Peter .....	Ashford, Fond du Lac.....	1856.
Johnson, Phineas M. ....	Grafton, Washington.....	1852.
Johnson, Solon .....	Port Washington, Washington.....	1849, 50.
Johnson, William H. ....	Ft. Atkinson, Jefferson.....	1849.
Johnson, Stephen B. ....	Tomah, Monroe.....	1867.
Johnson, William W. ....	Greenfield, Milwaukee.....	1879.
Johnston, Francis .....	Waupun, Dodge.....	1870.
Johnston, James .....	Boardman, St. Croix.....	1883.
Johnston, Peter .....	Manitowoc, Manitowoc.....	1877.
Joiner, Lemuel W. ....	Wyoming, Iowa.....	1854, b.
Jonas, Charles .....	Racine, Racine.....	1878, b.
Jones, Evan O. ....	Cambria, Columbia.....	1866, 67, b.

1 Seat successfully contested by David Scott, Waupaca.

2 Seat successfully contested by Milo Cowles.

b See list of Senators.

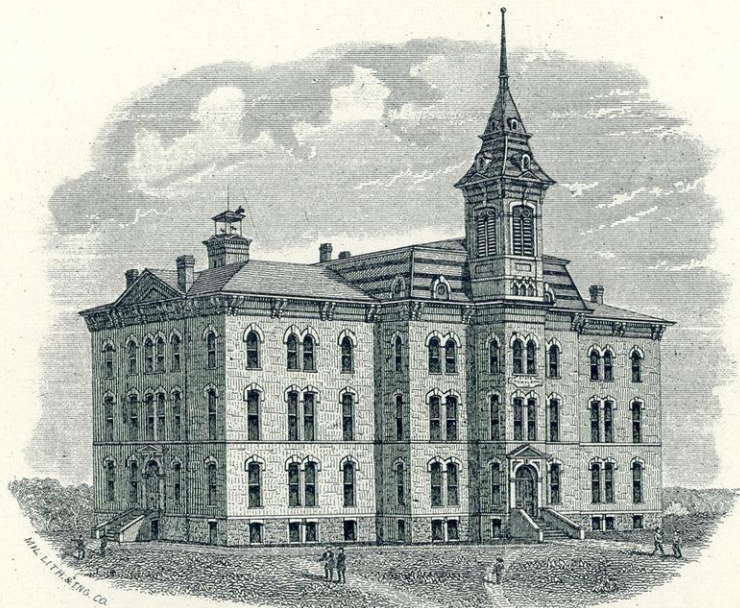

**STATE NORMAL SCHOOL, RIVER FALLS.**



## MEMBERS OF LEGISLATURES.

161

## MEMBERS OF ASSEMBLY — Continued

Names.	Post-office—County Represented	Sessions.
Jones, James V.	Cshkosh, Winnebago	1878.
Jones, Joseph Vernon	Urne, Buffalo	1887.
Jones, John N.	Platteville, Grant	1851.
Jones, John O.	Cambria, Columbia	1859.
Jones, Oscar F.	Juneau, Dodge	1813, 64, 65.
Jones, Owen R.	Beaver Dam, Dodge	1875.
Jones, Stephen	Lowell, Dodge	1848.
Jones, Thomas J.	Beaver Dam, Dodge	1882.
Jones, William D.	Hazel Green, Grant	1876.
Jordan, Timothy S.	West Lima, Vernon	1876.
Joslin, William H.	Richland Center, Richland	1880.
Judd, Russell J.	Oshkosh, Winnebago	1871.
Judd, Stoddard <sup>2</sup>	Pox Lake, Dodge	1860, 65, b.
Judd, Truman H.	Milwaukee, Milwaukee	1867.
Judson, Philander	Bristol, Kenosha	1855.
Julius, Charles L.	Calumet, Fond du Lac	1851.
Juneau, Narcisse M.	Theresa, Dodge	1855, 58.
Juneau, Paul	Juneau, Dodge	1849, 58.
Jussen, Edmund	Madison, Dane	1862.
Juve, T. O.	Rising Sun, Vernon	1881, 82.
Kast, John D.	Shawano, Shawano	1877.
Kastler, John	Wayne, Washington	1869.
Keenan, John	Fitchburg, Dane	1859.
Keenan, Matthew	Milwaukee, Milwaukee	1871.
Keene, Henry S.	Lancaster, Grant	1881.
Kehl, John B.	Black Earth, Dane	1874.
Keifer, George	Nenno, Washington	1860.
Kellam, Alphonso G.	Delavan, Walworth	1869.
Kelley, Patrick	Elba, Dodge	1853.
Kellogg, Austin	Concord, Jefferson	1850, 74, 75.
Kellogg, John	Reedsburg, Sauk	1873.
Kelly, David M.	Green Bay, Brown	1877, 78, 79, b.
Kelly, Rolin C.	Brandon, Fond du Lac	1868.
Kelsey, Charles S.	Montello, Marquette	1867, 73, 80, b.
Kelsey, Edwin B.	Montello, Marquette	1853, b.
Kelsey, Milo	Delavan, Walworth	1848, 49.
Kempton, Richard R.	Alma, Buffalo	1881.
Kendall, Nathaniel W.	Wyalusing, Grant	1868.
Kenealy, James	Toland's Prairie, Washington	1858, 66.
Kenealy, James	Thompson, Washington	1885, 87.
Kennedy, Duncan A.	Stevenstown, La Crosse	1887.
Kennedy, James E.	Oshkosh, Winnebago	1870.
Kennedy, Richard	Highland, Iowa	1880, 83.
Kenyon, George P.	Wonewoc, Juneau	1880.
Keogh, Edward	Milwaukee, Milwaukee	1860, 61, 76, 77, 78, 79, 80, 1 87, 89, 91, b.
Kerl, Otto	Cross Plains, Dane	1873.
Kern, Charles J.	Milwaukee, Milwaukee	1855.
Kerr, Joseph	Randolph, Columbia	1848, 49.
Kershaw, William J.	Milwaukee, Milwaukee	1875.
Ketchum, Asa C.	Big Spring, Adams	1867, 68, b.
Keyes, Elisha W.	Portage City, Columbia	1854.
Kickbush, F. W.	Madison, Dane	1882.
Kidd, Edward I.	Wausau, Marathon	1878.
Kilbourn, Charles	Millville, Grant	1881, 82, 83, b.
Kilgore, Moses	Princeton, Green Lake	1867.
Kimball, Fenner	Bailey's Harbor, Door	1868.
Kimball, Jedediah	Janesville, Rock	1878.
King, Edward P.	Portland, Dodge	1849.
King, George G.	Beloit, Rock	1865, 66.
King, George W.	Shields, Dodge	1849.
King, Owen	Humbird, Clark	1871.
King, William P.	Helena, Iowa	1875, 78.
Kingsbury, James T.	Merton, Waukesha	1859.
Kingston, John T.	Sheboygan, Sheboygan	1860.
Kingston, William M.	Necedah, Juneau	1874, 80, 81, b.
Kinney, Asal	Chaseburg, Vernon	1887.
Kitney, Joseph, Jr.	Lima Center, Rock	1852.
Kinzie, Robert H.	Lima, Rock	1851.
	Avoca, Iowa	1877.

<sup>1</sup> Unsuccessfully contested seat of N. F. Beckwith in 1872.

<sup>2</sup> Elected to fill vacancy caused by death of J. M. McGuire.

<sup>b</sup> See list of Senators.

## MEMBERS OF ASSEMBLY — Continued.

Names.	Post-office—County Represented	Sessions.
Kirchoff, Henry.....	Ten Mile House, Milwaukee...	1862.
Kirkpatrick, Amos D.....	Dayton, Green.....	1855.
Kirkpatrick, James.....	Brodhead, Rock.....	1861.
Kite, Charles E.....	Mayville, Dodge.....	1876.
Kizer, F. C.....	Whitewater, Walworth.....	1880, 91.
Klefler, George H.....	West Bend, Washington.....	1868.
Klein, L. C.....	Racine, Racine.....	1885.
Kleinfelder, H. G.....	Nora, Dane.....	1889.
Klindt, John A.....	Cassville, Grant.....	1880.
Klotz, Ignatius.....	Campbellsport, Fond du Lac.....	1880, b.
Klotz, Nicholas.....	Eden, Fond du Lac.....	1898.
Knab, David.....	Milwaukee, Milwaukee.....	1864, 65.
Knapstein, T. E.....	New London, Outagamie.....	1889, 91.
Knapp, Gilbert.....	Racine, Racine.....	1861.
Knapp, Gaines A.....	Fond du Lac, Fond du Lac.....	1887.
Knapp, Levi E.....	Oshkosh, Winnebago.....	1877, 78.
Knapp, William A.....	Oshkosh, Winnebago.....	1895.
Kneeland, Cyrus S.....	Waupun, Dodge.....	1859.
Kncell, Valentine.....	Milwaukee, Milwaukee.....	1852, 67, 71.
Knowlton, Ephraim.....	Highland, Iowa.....	1856, 57.
Knowlton, James H.....	Janesville, Rock.....	1865.
	Shullsburg, La Fayette.....	1854, 56.
Knowlton, John J.....	Seymour, Outagamie.....	1876, 77.
Knox, Seymour M.....	Markesan, Green Lake.....	1874.
Konrad, August.....	Hartford, Washington.....	1891.
Konz, Frederick.....	Calvary, Fond du Lac.....	1881.
Kraatz, Charles.....	Milwaukee, Milwaukee.....	1876.
Kreiss, George.....	Appleton, Outagamie.....	1864, b.
Krez, Konrad.....	Milwaukee, Milwaukee.....	1891.
Kribs, Frederick H.....	Beaver Dam, Dodge.....	1858, 61.
Kroenewetter, S.....	Mosinee, Marathon.....	1885.
Kruger, A. H. F.....	Neenah, Winnebago.....	1880, 82.
Kruska, Michael.....	Milwaukee, Milwaukee.....	1891.
Kuehn, Charles.....	Manitowoc, Manitowoc.....	1840, 50.
Kuntz, Carl C.....	Sauk City, Sauk.....	1883.
	Black Hawk, Sauk.....	1869, 70, 71, 74.
Kussow, B. O. Zastrow.....	Cedarburg, Ozaukee.....	1858.
Kyle, David W.....	Shullsburg, La Fayette.....	1859.
Kyle, James L.....	Manitowoc, Manitowoc.....	1854.
La Due, Albert D.....	La Crosse, La Crosse.....	1853.
	Sheboygan, Sheboygan.....	1851.
La Due, Nelson.....	Spafford, La Fayette.....	1870.
Lafferty, James.....	Empire, Fond du Lac.....	1874.
Lagrand, John.....	Milwaukee, Milwaukee.....	1885.
Lamberson, Jay G.....	Sextonville, Richland.....	1891.
Lain, Isaac.....	Waukesha, Waukesha.....	1861.
Lake, Phipps W.....	Walworth, Walworth.....	1854.
Lamoreux, Oliver H.....	Plover, Portage.....	1872.
Lamoreux, Silas W.....	Mayville, Dodge.....	1872.
Lamure, Wm.....	Ledyard, Outagamie.....	1885, 87.
Lane, Charles A.....	Plover, Portage.....	1882, 83.
Langenfeld, Peter.....	Theresa, Dodge.....	1878.
Langer, William.....	Waukesha, Waukesha.....	1882.
Langland, Knud.....	North Cape, Racine.....	1860.
Langworthy, Joseph.....	Mauston, Juneau.....	1857.
Lapham, Otis B <sup>1</sup> .....	Friendship, Adams.....	1861, 63, 69.
Large, Jonathan.....	Oakfield, Fond du Lac.....	1865.
Larkin, Charles H.....	Milwaukee, Milwaukee.....	1872, 74, 75, b.
Larkin, Martin, Jr.....	Milwaukee, Milwaukee.....	1865.
Larsin, James.....	Menasha, Marinette.....	1891.
LaSelle, William B.....	Plainfield, Waushara.....	1887, 89.
Latham, Hollis.....	Elkhorn, Walworth.....	1862.
Lathrop, Henry Allison.....	Marshfield, Wood.....	1887.
Lauderdale, James.....	La Grange, Walworth.....	1853, 56.
Laverrenz, Otto.....	Milwaukee, Milwaukee.....	1880, 81.
Lavies, Hubert.....	Root Creek, Milwaukee.....	1876.
Lavis, Peter.....	Greenfield, Milwaukee.....	1854, 55, 56.
Lawler, William.....	New Coeln, Milwaukee.....	1878.
Lawrence, Franklin S.....	Janesville, Rock.....	1880, 81.
Lawrence, George H.....	Burnett Station, Dodge.....	1876.
Lawrence, William A.....	Janesville, Rock.....	1852, b.
Lewton, A. F.....	Reedsburg, Sauk.....	1885.
Layne, James H.....	Viroqua, Vernon.....	1863.

<sup>1</sup> Unsuccessfully contested seat of Solon W. Pierce, in 1870.

b See list of Senators.

## MEMBERS OF LEGISLATURES.

163

## MEMBERS OF ASSEMBLY—Continued.

Names.	Post-office—County Represented	Sessions.
Lea, A. R.	Waupaca, Waupaca	1891.
Leach, Frank	Oshkosh, Winnebago	1874, 75.
Leahy, John E.	Wausau, Marathon	1883, b.
Leavens, Henry P.	Neenah, Winnebago	1877.
Lee, Daniel	De Pere, Brown	1872.
Lee, Levi	Elkhorn, Walworth	1855.
Lees, Edward	Fountain City, Buffalo	1875, 76.
Lees, Robert	Ottawa, Waukesha	1853, 54.
Legler, H. E.	Gilman town, Buffalo	1873, b.
Lehmann, August H.	Milwaukee, Milwaukee	1889.
Leigh, John	Hustisford, Dodge	1874.
Leland, Cyrus	Oconto, Oconto	1875.
Leland, Frank	Sauk City, Sauk	1849.
Lemont, James	Elkhorn, Walworth	1873.
Lennon, James	Bay View, Milwaukee	1855.
Leonard, Calvin D. W.	Appleton, Outagamie	1883.
Leonard, Peter H.	Dayton, Green	1862, 70.
Leonardson, J. C.	Fifield, Ashland	1889.
Leonhardt, Christopher	Waterloo, Jefferson	1882.
Leonhardy, John	Sturgeon Bay, Door	1883.
Leslie, John	Alma, Buffalo	1891.
Lessey, John F.	Juneau, Dodge	1885.
Lewis, Andrew H.	Green Bay, Brown	1851.
Lewis, Calvin E.	Hale, Trempealeau	1885.
Lewis, Charles G.	Beaver Dam, Dodge	1873.
Lewis, James M.	Sun Prairie, Dane	1879.
Lewis, James T.	Oconomowoc, Waukesha	1867.
Lewis, John C.	Columbus, Columbia	1852, b.
Lewis, Rensselaer M.	Fond du Lac, Fond du Lac	1859, 60.
Lincoln, Wyman L.	Fond du Lac, Fond du Lac	1873.
Linderman, James L.	Avoca, Iowa	1864, b.
Lindsay, Freeman D.	Osseo, Trempealeau	1877.
Lindsay, William	Neilsville, Clark	1877.
Lins, John A.	Milwaukee, Milwaukee	1882.
Linse, Chas.	Eagle, Waukesha	1881, b.
Linsley, Marcus	La Crosse, La Crosse	1885.
Liscow, William	Kenosha, Kenosha	1861.
Little, Francis	Iron Ridge, Dodge	1881.
Little, James	Mineral Point, Iowa	1864, 65, b.
Littlefield, Stephen D.	Sheboygan Falls, Sheboygan	1859.
Lloyd, Evan W.	Sheboygan Falls, Sheboygan	1859.
Lloyd, John	Cambria, Columbia	1881.
Loehr, Peter	Clyman, Dodge	1875.
Loehr, Querin	Dotyville, Fond du Lac	1889.
Lonergan, Michael	Calumet, Fond du Lac	1863.
Long, Chester D.	Ripon, Fond du Lac	1871.
Long, Hugh	Darien, Walworth	1861.
Loomis, Charles D.	Darien, Walworth	1848.
Longbotham, John	Necedah, Juneau	1882.
Loper, Alonzo A.	Dickeyville, Grant	1891.
Lord, Simon L.	Eden, Fond du Lac	1873, b.
Lorigan, Bryan S.	Edgerton, Rock	1889, b.
Love, John	Maple Grove, Manitowoc	1874, 75.
Lovejoy, Allen P.	Mineral Point, Iowa	1855.
Loveland, Carpus	Janessville, Rock	1879, b.
Lovell, Frederick S.	Rutland, Dane	1870.
Low, Jacob	Kenosha, Kenosha	1857, 58.
Low, George H.	Lowville, Columbia	1872.
Lowth, John	Walworth, Walworth	1849.
Lowth, Matthew	Lowell, Dodge	1850, 51, 59.
Lowtn, Michael F.	Columbus, Columbia	1880.
Lowry, Goodwin	Beaver Dam, Dodge	1865.
Luchsinger, John	Helena Station, Iowa	1868.
Luse, Louis K.	Monroe, Green	1887.
Lusher, Gustav S.	New Glarus, Green	1873, 76, 77, 78.
Lutkin, Peter C.	Stoughton, Dane	1881.
Lyle, John	Oshkosh, Winnebago	1841.
Lynch, Felix	Whitesville, Racine	1857.
Lynch, Thomas	Paoli, Dane	1878.
Lynde, William Pitt	Danville, Dodge	1885.
Lyon, James R.	Chilton, Calumet	1873, 83.
	Milwaukee, Milwaukee	1866, b.
	Glendale, Monroe	1889.

b See list of Senators.

## MEMBERS OF ASSEMBLY — Continued.

Names.	Post-office—County Represented	Sessions.
Lyon, Joseph F.....	Darien, Walworth.....	1868.
Lyon, Wallo.....	Hustisford, Dodge.....	1859.
Lyon, William P.....	Racine, Racine.....	1859, 60
Macaulay, Robert.....	Menomonie, Dunn.....	1883.
MacBride, Robert J.....	Neillsville, Clark.....	1882, 83, b
Mackay, Thomas C. L.....	Elk Grove, La Fayette.....	1860, 61.
Madden, Henry.....	Dodgeville, Iowa.....	1853.
Main, Robert P.....	Oregon, Dane.....	1857.
Malmros, G. C. Oscar.....	Manitowoc, Manitowoc.....	1851.
Maloy, Michael.....	Richfield, Washington.....	1862.
Manley, Ira, Jr.....	Markesan, Green Lake.....	1868.
Manney, Francis G.....	Linden, Sheboygan.....	1850.
Manson, Rufus P.....	Wausau, Marathon.....	1871.
Markham, George H.....	Independence, Trempealeau.....	1879.
Marsden, Thomas B.....	Friendship, Adams.....	1866.
Marshall, Charles W.....	La Crosse, La Crosse.....	1859.
Marshall, George M.....	Big Springs, Adams.....	1875, 76.
Marshall, John.....	Adell, Sheboygan.....	1882.
Marshall, William R.....	St. Croix Falls, St. Croix.....	1848.
Marston, Warren.....	Lomira, Dodge.....	1867.
Martin, Andrew.....	Riceville, Washington.....	1875, 76.
Martin, Constant.....	Dykesville, Kewaunee.....	1866.
Martin, Jacob, Sr.....	Beaver Dam, Dodge.....	1883.
Martin, Mark.....	Onion River, Sheboygan.....	1864.
Martin, Morgan L.....	Green Bay, Brown.....	1855, 74, b.
Martin, N. T.....	Mineral Point, Iowa.....	1889.
Martin, Stoddard H.....	Milwaukee, Milwaukee.....	1849.
Marvin, George G.....	Westford, Columbia.....	1871.
Marx, Nicolaus.....	Wayne, Washington.....	1864, 77.
Mason, Albert L.....	Elton, Walworth.....	1879.
Mason, Jacob.....	Monroe, Green.....	1868.
Mason, John.....	Wiota, La Fayette.....	1885.
Mason, Zebulon P.....	Sheboygan, Sheboygan.....	1857, 59.
Masters, William.....	Weyauwega, Waupaca.....	1887.
Masse, Charles A.....	Sturgeon Bay, Door.....	1879.
Massey, Henry L.....	Potosi, Grant.....	1861.
Mather, Samuel W.....	Markesan, Marquette.....	1858.
Mathes, John.....	Rhine, Sheboygan.....	1854.
Matteson, Silas O.....	Waucousta, Fond du Lac.....	1859.
Matthews, Eschines P.....	Milwaukee, Milwaukee.....	1881.
Matts, Nicolas M.....	Verona, Dane.....	1862.
Matts, Peter W.....	Montrose, Dane.....	1854.
Maxon, Densmore W.....	Cedar Creek, Washington.....	1848, 52, 67, 68, 69, 70, 71, 72, 82, b.
Maxon, Joseph S.....	Walworth, Walworth.....	1891.
Maxson, Darwin E.....	Milton, Rock.....	1869.
Maxson, Orrin T.....	Prescott, Pierce.....	1853, 57.
Maxwell, Walter S.....	Kenosha, Kenosha.....	1877, 81, 84, b.
May, Reuben.....	Springville, Vernon.....	1870, 72.
Mayer, Christian.....	Watertown, Jefferson.....	1875.
Mayer, Jacob G.....	Le Roy, Dodge.....	1892.
McAllister, William P.....	Omro, Winnebago.....	1857, 58.
McArthur, Eric.....	Winneconne, Winnebago.....	1876.
McCarthy, James.....	Port Washington, Ozaukee.....	1866.
McCartney, Alexander R.....	Cassville, Grant.....	1869.
McCarty, Frank D.....	Fond du Lac, Fond du Lac.....	1858.
McCarty, Thomas.....	Menomonee Falls, Waukesha.....	1870, 77.
McCaul, Thomas.....	Tomah, Monroe.....	1874.
McCollum, John F.....	Trenton, Dodge.....	1862, 63.
McColum, J. L. R.....	Sextonville, Richland.....	1876, 77.
McConnell, Chas. D.....	Ripon, Green Lake.....	1882, 87.
McConnell, Thomas.....	Winneconne, Winnebago.....	1873.
McCord, Myron H.....	Merrill, Lincoln.....	1851, b.
McCormick, Andrew.....	Milwaukee, Milwaukee.....	1856, 57.
McCormick, Francis.....	Ashippun, Dodge.....	1854.
McCormick, Joseph.....	Ahnapee, Kewaunee.....	1871.
McCoy, James B.....	Platteville, Grant.....	1857, 89.
McCoy, William J.....	Beetown, Grant.....	1876, 78.
McCourt, James Henry.....	Lancaster, Grant.....	1883, 85.
McCracken, M. W. <sup>2</sup> .....	St. Croix Falls, Polk.....	1887, 89.
McCracken, Samuel.....	Superior.....	1859.
McDill, Alexander S.....	Marquette, Marquette.....	1854.
	Plover, Portage.....	1862, b.

1 Seat successfully contested by Joseph Bowron, of Hudson.

2 Died during session.

b See list of Senators

## MEMBERS OF LEGISLATURES.

165

## MEMBERS OF ASSEMBLY—Continued.

Names.	Post-office—County Represented	Sessions.
McDill, George D .....	Osceola Mills, Polk. ....	1881, 82, 83.
McDill, Thomas H. ....	Plover, Portage .....	1867, 71, 73, 80.
McDonald, A. S. ....	Marion, Waupaca.....	1885, 87.
McDonald, David .....	Racine, Racine.....	1848.
McDonald, Donald A. ....	La Crosse, La Crosse ..	1874, b.
McDonald, James .....	Sussex, Waukesha .....	1869.
McDonald John D. ....	Summit, Waukesha .....	1870, 71.
McDonald, John R. ....	Ahnapee, Kewaunee.....	1869.
McDonald, Alexander A. ....	Madison, Dane .....	1858.
McDonald, Martin W. ....	Alma, Buffalo.....	1882.
McDowell, Samuel C. ....	Fox Lake, Dodge .....	1882.
McElroy, James .....	Waupun, Fond du Lac .....	1864.
McElroy, William J. ....	Milwaukee, Milwaukee.....	1857, 80.
McFarland, David. ....	Highland, Iowa .....	1863, b.
McFarlane, Hugh .....	Portage City, Columbia .....	1850.
McPetridge, Edward C. ....	Beaver Dam, Dodge.....	1878, 81, b.
McGarry, Edward .....	Milwaukee, Milwaukee.....	1850, 53, 64, b.
McGeehan, R. J. ....	De Pere, Brown .....	1889, 91.
McGillivray, Jas. J. ....	Black River Falls, Jackson .....	1891.
McGilton, John .....	Cedar Falls, Dunn .....	1880.
McGinty, Bernard .....	Calamine, La Fayette .....	1878, 80.
McGlachlin, E. ....	Stevens Point, Portage.....	1889.
McGonigal, William .....	Wingville, Grant .....	1850.
McGranahan, William .....	Fayette, La Fayette .....	1859.
McGrath, James .....	Milwaukee, Milwaukee.....	1865, 66, 67, 63, 70, 73, 74.
McGrew, Joseph B. <sup>1</sup> .....	Richland Center, Richland.....	1874, b.
McGuigan, Ambrose .....	Milwaukee, Milwaukee.....	1891.
McGuire, James M. ....	Danville, Dodge .....	1865.
McIndoe, Walter D. ....	Wausau, Marathon .....	1850, 54, 55.
McIntosh, Charles E. ....	Lime Rock, Outagamie .....	1869, 70, 71.
McIntyre, Eugene .....	Waldo, Sheboygan .....	1880.
McIver, James .....	Baw View, Milwaukee .....	1874.
McKay, John J. ....	Sparta, Monroe .....	1860.
McKee, David .....	Potosi, Grant .....	1852.
McKenzie, John .....	Dekora, Columbia .....	1883.
McKibbin, John .....	Geneva, Walworth .....	1858.
McKesson, James C. ....	Wheatland, Kenosha .....	1853, 59.
McLean, Campbell .....	Fond du Lac, Fond du Lac .....	1862.
McLean, Hector .....	Stockbridge, Calumet.....	1865.
McLean, Thomas .....	Stockbridge, Calumet.....	1864.
McLees, John M. ....	Harmony, Vernon .....	1869.
McLeran, J. B. ....	Oshkosh, Winnebago .....	1887.
McLaughlin, William M. ....	Oregon, Green .....	1864, 65.
McMichael, William .....	Viroqua, Bad Axe.....	1860.
McMillan, Alexander .....	La Crosse, La Crosse.....	1873.
McMullen, W. V. ....	Brillion, Calumet .....	1889, 91.
McMurdo, James H. ....	Hortonville, Outagamie.....	1880, 81.
McMair, Hugh A. W. ....	Fennimore, Grant .....	1859, 67, 70.
McNaughton, F. ....	Vernon, Waukesha .....	1852.
McNeel, J. Henry .....	Greenbush, Sheboygan .....	1870.
McNitt, Edwin W. ....	Otsego, Columbia .....	1864.
McNamara, Martin .....	Maple Grove, Manitowoc .....	1872.
McRea, Hector C. ....	Chippewa Falls, Chippewa .....	1879, 80.
McRaith, M. J. <sup>2</sup> .....	Grand Rapids, Wood.....	1865.
McWhorton, George .....	Waukesha, Waukesha .....	1858.
Mead, L. H. ....	Shell Lake, Washburn .....	1889, 91.
Mead, Zerah .....	Whitewater, Walworth .....	1852.
Meade, John F. ....	Green Bay, Brown .....	1849.
Meadows, William .....	Lyons, Walworth.....	1881.
Meehan, James .....	Meehan, Portage .....	1878.
Meigs, Gardner C. ....	Arena, Iowa .....	1859, 60.
Meiklejohn, John .....	Fond du Lac, Fond du Lac .....	1882.
Meissner, Gustav .....	Ashippun, Dodge .....	1883.
Meloy, Charles J. ....	Shullsburg, La Fayette .....	1891.
Melvin, Fordyce R. ....	Brooklyn, Green .....	1879.
Menzies, James .....	Rock Prairie, Rock .....	1881.
Merriam, Amzy .....	Geneva, Walworth .....	1871.
Merriam, John G. ....	Lake Mills, Jefferson .....	1855.
Merrill, Almond .....	Charleston, Calumet.....	1855.
Merrill, Hiram .....	Janesville, Rock .....	1875.
Merrill, Lorenzo .....	Beaver Dam, Dodge .....	1848, 59.
Merrill, Lorenzo G. ....	Black River Falls, Jackson .....	1866.
Merrill, Soreno T. ....	Beloit, Rock .....	1876, 77.

<sup>1</sup>Successfully contested seat of Moses S. Gibson, of Hudson      <sup>2</sup>Successfully contested seat of H. M. Remington  
 See list of Senators.



## MEMBERS OF ASSEMBLY—Continued.

Names.	Post-office—County Represented	Sessions.
Merrill, Willard.....	Janesville, Rock.....	1871.
Merritt, Edward E.....	Neillsville, Clark.....	1873.
Merrity, Patrick.....	Hale's Corners, Milwaukee	1880.
Messmore, Isaac E.....	La Crosse, La Crosse.....	1861.
Metcalf, Theophilus F.....	Spring Lake, Waushara.....	1870.
Meyer, Charles G.....	Fredonia, Ozaukee.....	1871, 81.
Meyer, Joseph.....	Milwaukee, Milwaukee.....	1853.
Meyer, Joseph A.....	Milwaukee, Milwaukee.....	1887.
Mihills, Uriah D.....	Fond du Lac, Fond du Lac.....	1870, 71.
Millard, Burton.....	Wausau, Marathon.....	1858.
Millard, B. F.....	Chippewa Falls, Chippewa.....	1889.
Mitler, Clarkson.....	Geneva, Walworth.....	1860.
Miller, Chas. H.....	West Bend, Washington.....	1867.
Miller, Joseph.....	Brillion, Manitowoc.....	1883, 85.
Miller, Lucius M.....	Oshkosh, Winnebago.....	1853.
Miller, Samuel.....	Shopiere, Rock.....	1862.
Miller, Henry.....	Wausau, Marathon.....	1887.
Miller, William.....	Rusk, Dunn.....	1887, b.
Miller, Samuel S.....	Whitehall, Trempealeau.....	1887.
Miller, William H.....	Door Creek, Dane.....	1863, 64.
Miller, W. L.....	Winneconne, Winnebago.....	1889.
Millikin, N. W.....	Saxeville, Waushara.....	1882.
Mills, Fergus.....	Seneca, Crawford.....	1876.
Mills, Hugh B.....	Millston, Jackson.....	1876.
Mills, Joseph T.....	Lancaster, Grant.....	1856, 57, 62, 70.
Mills, Thomas B.....	Millston, Jackson.....	1885, 87, 89.
Miner, Cyrus.....	Janesville, Rock.....	1889.
Miner, Eliphalet S.....	Necedah, Juneau.....	1865, 66, b.
Miner, James H.....	Richland Center, Richland.....	1870.
Minor, David N.....	Rubicon, Dodge.....	1861.
Minor, Edward S.....	Fish Creek, Door.....	1878, 80, 81, b.
Mitchell, Abner.....	Spring Grove, Green.....	1854.
Mitchell, Franklin.....	Juda, Green.....	1877, 78, 79.
Mitchell, John.....	Milwaukee, Milwaukee.....	1856.
Mitchell, Martin.....	Brodhead, Green.....	1860.
Mitchell, Robert.....	Douglas Center, Marquette.....	1875.
Mitchell, William F. <sup>1</sup> .....	Gibbsville, Sheboygan.....	1861.
Moeller, Adolph.....	New Holstein, Calumet.....	1883.
Mohr, Christian Frederick.....	Portage, Columbia.....	1887, 89.
Mohr, Thomas.....	Manitowoc, Manitowoc.....	1876, 77.
Monroe, Publius V.....	New Berlin, Waukesha.....	1852.
Monroe, William.....	Fayette, La Fayette.....	1867.
Monteith, John.....	Fennimore, Grant.....	1873.
Monteith, John B.....	Genesee, Waukesha.....	1865.
Montgomery, Edwin.....	Hancock, Waushara.....	1871, b.
Mooers, Benjamin H.....	Grafton, Washington.....	1848.
Moore, Benjamin F.....	Fond du Lac, Fond du Lac.....	1852.
Moore, Chas. W.....	Chetek, Barron.....	1889, 91.
Moore, Harvey.....	Ozaukee, Washington.....	1851.
Moore, Harvey T.....	Brodhead, Green.....	1862.
Moore, John B.....	Muscoda, Grant.....	1860.
Moore, William V.....	Burlington, Racine.....	1872.
Moran, Patrick H.....	Morrison, Brown.....	1882.
More, George E.....	Royalton, Waupaca.....	1871.
Moors, Charles W.....	Hancock, Waushara.....	1880, 81.
Morgan, D. H.....	Albany, Green.....	1885.
Morgan, Frederick A.....	Oshkosh, Winnebago.....	1871.
Morrill, John.....	Hixton, Jackson.....	1870.
Morris, Charles E.....	Sheboygan, Sheboygan.....	1848.
Morrison, David L.....	Ft. Atkinson, Jefferson.....	1854, 56.
Morman, Thomas J.....	Stevens Point, Portage.....	1851.
Morrow, Joseph M. <sup>2</sup> .....	Sparta, Monroe.....	1862.
Morse, Hiram D.....	Waterford, Racine.....	1867.
Morse, William M.....	Ashippun, Dodge.....	1866, 75.
Moscovitt, Frederick.....	Alderly, Jefferson.....	1887.
Moser, Conrad, Jr.....	Milwaukee, Milwaukee.....	1855, 57, 59, 75, 78.
Mosher, John.....	Alma, Buffalo.....	1867, 68.
Mosher, Jonathan.....	Waterloo, Jefferson.....	1866.
Mott, Thomas R.....	Stoughton, Dane.....	1855.
Moulton, Powers G.....	Watertown, Jefferson.....	1852.
Mowe, Daniel.....	Onalaska, La Crosse.....	1870, 71.
Muckerheide, Jacob H.....	Orfordville, Rock.....	1865.
	Kewaskum, Washington.....	1879.

<sup>1</sup> Successfully contested seat of C. W. Humphrey.<sup>2</sup> Elected to fill vacancy caused by death of S. D. Powers.

b See list of Senators

## MEMBERS OF LEGISLATURES.

167

## MEMBERS OF ASSEMBLY—Continued.

Names.	Post-office—County Represented	Sessions.
Muehl, Adam	St. Martin, Waukesha	1868.
Mulholland, Henry	Meeme, Manitowoc	1860, 65.
Mullowney, James	Kildare, Juneau	1878, 79.
Mumbroe, Henry C	Waupaca, Waupaca	1876, b.
Munger, A. R.	Boltonville, Sheboygan	1891.
Munn, Henry B	Portage, Columbia	1860.
Munroe, Orlando C	Racine, Racine	1861, 63.
Murdock, James	Neosha, Dodge	1850.
Murphy, James L.	Marinette, Marinette	1887.
Murphy, James S.	Benton, La Fayette	1859.
Murphy, James W	Briggsville, Marquette	1879.
Murphy, John D	Sheboygan Falls, Sheboygan	1851.
Murphy, John A	Ellsworth, Pierce	1887.
Murphy, Matthew <sup>1</sup>	New Digging, La Fayette	1852, 56.
Murphy, Michael	Maple Grove, Manitowoc	1865, 67.
Murphy, Newton S	Whitewater, Walworth	1859.
Murphy, William	Briggsville, Marquette	1869, 74.
Murray, Horatio J	Beloit, Rock	1867.
Murray, James	Turtle, Rock	1856.
Murray Nathaniel O.	New Berlin, Waukesha	1867.
Murray, William D	Pepin, Pepin	1882.
Muzzy, John	Beloit, Rock	1853.
Muzzy, John	Mayville, Rock	1851.
Naber, Herman	Shawano, Shawano	1864, 75, 80, 83
Naracong, Jonas W	Lodi, Columbia	1870.
Nash, Jonathan W	Oak Grove, Dodge	1860.
Nash, Thomas E.	Centralia, Wood	1885.
Nash, William F.	Two Rivers, Manitowoc	1878, b.
Nason, Solomon L.	Nasonville, Wood	1878.
Neavil, James H	Potosi, Grant	1868.
Needham, Randolph J	Stockbridge, Calumet	1867.
Neeves, George A.	Grand Rapids, Wood	1872.
Neff, Danverse	Calamine, La Fayette	1876.
Nelson, Andrew G.	Waupaca, Waupaca	1885.
Nelson, Homer	Markesan, Green Lake	1877.
Nelson, Joseph	Raymond, Racine	1857.
Nelson, Jerome	Nelsonville, Portage	1887.
Nelson, Knute.	Cambridge, Dane	1868, 69.
Nelson, Thomas L.	Prescott, Pierce	1875.
Neuhauser, Francis A.	LeRoy, Dodge	1877.
Newcomb, John	Pepin, Pepin	1887.
Neville, John C.	Green Bay, Brown	1860.
Newell, Franklin	Paris, Kenosha	1856, 66.
Newell, James E	Viroqua, Vernon	1875.
Newick, Samuel	Beetown, Grant	1862.
Newman, Alfred W	Trempealeau, Trempealeau	1863, b.
Newman, Gideon E	Cooksville, Rock	1877.
Newton, Selim	Fond du Lac, Fond du Lac	1861.
Nichols, Abner	Mineral Point, Iowa	1848.
Nichols, Archibald	Markesan, Green Lake	1848, 54, 62, 71, 72.
Nichols, Henry F. C.	New Lisbon, Juneau	1872, 73, 79.
Nichols, Marshall C.	Viroqua, Vernon	1883.
Nicholls, John	Trempealeau, Trempealeau	1867, 68.
Niedermann, J. C. U.	Milwaukee, Milwaukee	1864
Noble, Butler G.	Whitewater, Walworth	1858.
Noble, Morgan L.	Fond du Lac, Fond du Lac	1849, 50.
Noggle, David.	Janesville, Rock	1834, 37.
Nolan, J. P.	Maple Grove, Manitowoc	1891.
Noll, William	Cascade, Sheboygan	1876.
Noller, George	Fond du Lac, Fond du Lac	1883.
Noon, Jeremiah	Merton, Waukesha	1856.
Norcross, Pliny	Janesville, Rock	1867, 85.
Northrop, George C.	Racine, Racine	1884.
Northrop, Stiles S.	Ogden, Rock	1861.
Northrop, Samuel	Dellona, Sauk	1858.
Norton, Nelson R	Burlington, Racine	1854.
Noyes, David K.	Baraboo, Sauk	1886.
Nute, Benjamin	Milford, Jefferson	1849.
Nye, Frank M.	Clear Lake, Polk	1885.
Nye, William M	Beloit, Rock	1887.

<sup>1</sup> Seat contested, resigned and replaced by G. W. Hammett, in 1852.

b See list of Senators.

## MEMBERS OF ASSEMBLY—Continued.

Names.	Post-office--County Represented	Sessions.
Oberman, Jacob.....	Milwaukee, Milwaukee.....	1865.
O'Brien, John.....	Milton, Monroe.....	1881.
Ockler, William.....	Muskego Center, Waukesha.....	1871.
O'Connor, Eugene.....	Watertown, Jefferson.....	1869.
O'Connor, Thomas.....	Halder, Marathon.....	1891.
Oddie, J. M.....	Boyceville, Dunn.....	1885.
Oetting, Charles.....	Howard's Grove, Sheboygan.....	1863, 71.
Officer, William H.....	Springville, Vernon.....	1864, 65.
O'Flaherty, John.....	Morrison, Brown.....	1879.
O'Hara, Samuel.....	Fond du Lac, Fond du Lac.....	1863.
Oliver, E. C.....	Cedar Grove, Sheboygan.....	1889.
Ollis, John.....	DeForest, Dane.....	1878.
Olmsted, Nathan.....	Cottage Inn, La Fayette.....	1851, 53.
Olson, Brown.....	Westby, Vernon.....	1891.
O'Malley, Dominick.....	Westport, Dane.....	1861.
O'Neill Edward.....	Milwaukee, Milwaukee.....	1854, 55, b.
O'Neill, James.....	Neillsville, Clark.....	1868.
O'Neill, John.....	Black River Falls.....	1849.
O'Neill, Thomas.....	Neillsville, Clark.....	1885.
Opitz, William F.....	Shullsburg, La Fayette.....	1882, 83.
Ordway, David S.....	Milwaukee, Milwaukee.....	1875.
Ormsby, James B.....	Mequon River, Ozaukee.....	1861.
Orton, Charles H.....	Beaver Dam, Dodge.....	1860.
Orton, Harlow S.....	Oxford, Marquette.....	1859.
O'Rourke, Patrick H.....	Milwaukee, Milwaukee.....	1866.
O'Rourke, John.....	Madison, Dane.....	1854, 59, 71.
Osborn, Albert K.....	Cascade, Sheboygan.....	1872, b.
Osborn, Chas. F.....	Kildare, Juneau.....	1868.
Osborn, Sylvester W.....	Iola, Waupaca.....	1863, 65, 66.
Osborne, Marvin.....	Darlington, Green, pt LaFayette	1889, 91.
Osborne, Tobias G.....	Darlington, La Fayette.....	1865.
Ostrander, James H.....	Magnolia, Rock.....	1874, 75.
Ostrander, James W.....	Milwaukee, Milwaukee.....	1851.
Ostrander, Jared F.....	Aztalan, Jefferson.....	1853.
Oswald, John J.....	Jefferson, Jefferson.....	1873, 75, 79, 82.
Owcn, David.....	Aztalan, Jefferson.....	1857.
Owen, William.....	Lancaster, Grant.....	1891.
	Portage, Columbia.....	1877.
	Cambria, Columbia.....	1865.
Packard, William P.....	Racine, Racine.....	1880, 83.
Paddock, B. G.....	La Valle, Sauk.....	1889.
Paddock, William.....	Markesan, Green Lake.....	1881.
Page, Lucius H.....	Fulton, Rock.....	1849.
Pahl, Louis P.....	Oconto, Oconto.....	1876.
Paine, Charles P.....	Milwaukee, Milwaukee.....	1880.
Palmer, Alexander S.....	Geneva, Walworth.....	1850.
Palmer, Cassius C.....	West Salem, La Crosse.....	1869.
Palmer, Edwin.....	Milwaukee, Milwaukee.....	1859.
Palmer, Ephraim.....	Edgerton, Rock.....	1862.
Palmer, Henry L.....	Milwaukee, Milwaukee.....	1853, 60, 62, 73, b
Palmer, John T.....	Waterford, Racine.....	1856.
Palmer, Rodman.....	Chippewa Falls, Chippewa.....	1861.
Palmer, Thomas.....	Mayville, Dodge.....	1851.
Palmer, William.....	Logansville, Sauk.....	1865, 66.
Pape, A. H.....	New London, Outagamie.....	1882, 83.
Parish, John K.....	Medford, Taylor.....	1885.
Parker, Charles D.....	Pleasant Valley, St. Croix.....	1869, 70.
Parker, Charles H.....	Beloit, Rock.....	1838, 69, 78.
Parker, George W.....	Metomen, Fond du Lac.....	1835, 56.
Parker, Nathan.....	Hartford, Washington.....	1861.
Parker, Ruel.....	Portland, Dodge.....	1854.
Parkinson, J. W.....	Brothertown, Calumet.....	1880.
Parkinson, Daniel M.....	Willow Springs, La Fayette.....	1849.
Parkinson, Peter, Jr.....	Fayette, La Fayette.....	1854.
Parks, Francis G.....	Eagle, Waukesha.....	1873.
Parks, Rufus.....	Waterville, Waukesha.....	1867.
Parry, William T.....	Portage, Columbia.....	1881, 82, b.
Patco, Henry.....	Patch Grove, Grant.....	1858.
Patch, Horace D.....	Beaver Dam, Dodge.....	1852.
Patchin, Melvin B.....	Fremont, Waupaca.....	1860.
Patten, Azel W.....	Neenah, Winnebago.....	1872.
Patterson, Andrew.....	Fox River, Kenosha.....	1885.
Patterson, Henry A.....	Janesville, Rock.....	1873.

b See list of Senators.

## MEMBERS OF ASSEMBLY—Continued.

Names.	Post-office—County Represented	Sessions.
Peak, Uriel H.	Green Bay, Brown	1852.
Pearl, Elisha	Lisbon, Waukesha	1853.
Pease, Harlow	Waterloo, Jefferson	1858.
Pease, Spencer A.	Montello, Marquette	1865, 66, 70, 71.
Peckham, William P.	Neenah, Winnebago	1874.
Pederson, Eli	Primrose, Dane	1883.
Peirce, Jabez	Mineral Point, Iowa	1849.
Peirce, C. E.	Germania, Marquette	1891.
Pemberton, John	Delavan, Walworth	1878.
Pengra, Marshal H.	Juda, Green	1871, 72.
Perkins, James W.	New Chester, Adams	1853, 87.
Perkins, Nathaniel	Sauk City, Sauk	1851.
Perry, Cyrus	Waterloo, Dodge	1869.
Perry, Ed P.	New London, Waupaca	1837.
Perry, William W.	Prairie du Sac, Sauk	1872.
Persons, E. W.	De Pere, Brown	1887, b
Persons, James H.	Plum City, Pierce	1872, 74.
Peters, Peter	Rubicon, Dodge	1861, 65.
Peters, William H.	Montello, Marquette	1878.
Petersen, C. H. M. <sup>1</sup>	New Holstein, Calumet	1868, 69, 72, 81.
Petersen, John C.	Appleton, Outagamie	1879, 80.
Peterson, Atley	Soldier's Grove, Crawford	1879, 80, 81, 82.
Peterson, Halvor H.	Orfordville, Rock	1871.
Petrie, Jost D.	Concord, Jefferson	1861, 67.
Pettors, O. Hugo <sup>2</sup>	Fond du Lac	1859.
Petit, Paris	East Troy, Walworth	1866.
Pfaff, Frederick A.	Cross Plains, Dane	1861.
Pfunder, Frederick	Nero, Manitowoc	1880.
Phalen, Dennis T.	Sheboygan, Sheboygan	1891.
Phelps, A. Warren	Milwaukee, Milwaukee	1874.
Phelps, Chauncy M.	Addison, Washington	1849.
Phelps, Joseph A.	Milwaukee, Milwaukee	1852.
Phillips, Albert L.	Racine, Racine	1869, 70, b.
Phillips, Benjamin F.	Mukwa, Manitowoc	1857.
Phillips, Bradley	Eau Claire, Eau Claire	1872.
Phillips, Charles H.	Lake Mills, Jefferson	1870, 76, 77, b.
Phillips, Enos M.	Big Valley, La Crosse	1863.
Phillips, John	Stevens Point, Portage	1860, 64.
Phillips, Joseph	Milwaukee, Milwaukee	1866, 67, 69.
Phillips, Peter	Meeme, Manitowoc	1882.
Phillips, Sswall A.	Royalton, Waupaca	1830, 81.
Pickett, Armine	Weelaunee, Winnebago	1861.
Pierce, Albert H.	Monticello, Green	1859, 68.
Pierce, Humphrey	Appleton, Outagamie	1882.
Pierce, Robert W.	Milwaukee, Milwaukee	1833, 85.
Pierce, Solon W. <sup>3</sup>	Friendship, Adams	1870, 77, 78, 80, 81, 82.
Pierce, William A.	Sun Prairie, Dane	1852.
Pierron, William	Silver Springs, Milwaukee	1831, 91.
Pike, Alanson	Whitewater, Jefferson	1865.
Pike, Jarvis K.	Cold Spring, Jefferson	1849.
Pinkney, Bertine	Ripon, Fond du Lac	1850, b.
Pinney, Silas U.	Madison, Dane	1875.
Piper, Francis V.	Pipersville, Jefferson	1883.
Piper, Johnathan	Ixonia Center, Jefferson	1865.
Place, Jacob B.	Hartford, Washington	1890.
Platto, John V. V.	Milwaukee, Milwaukee	1862.
Plocker, William	Fairwater, Fond du Lac	1875.
Plumer, Bradbury G.	Wausau, Marathon	1866.
Plumer, Daniel L.	Wausau, Marathon	1873.
Plummer, Samuel L.	Arkansas, Pepin	1874.
Plummer, William E.	Durand, Pepin	1891.
Poertner, Adam	Milwaukee, Milwaukee	1863.
Pole, Charles	Shullsburg, La Fayette	1838, 69.
Pooler, Frank	Onalaska, La Crosse	1832.
Pope, Anson W.	Janesville, Rock	1849, 61, 65.
Pope, Carl C.	Black River Falls, Jackson	1862, 63, 77, 78, b.
Poppert, George	Milwaukee, Milwaukee	1885.
Porter, James W.	Port Washington, Washington	1853.
Porter, John L.	Pacific, Columbia	1873.
Porter, Wm. H.	Marshall, Dane	1811.
Porter, Hugh	Seneca, Crawford	1887, 89.

<sup>1</sup> Seat unsuccessfully contested by John Merrill, 1872.<sup>2</sup> Elected in place of S. K. Barnes, who died before taking his seat.<sup>3</sup> Seat unsuccessfully contested by O. B. Lapham, 1870.

b See list of Senators.

## MEMBERS OF ASSEMBLY — Continued.

Names.	Post-office—County Represented	Sessions.
Porter, Joseph K. P.	Cooksville, Rock	1859.
Porter, Thomas	New Richmond, St. Croix	1855.
Porth, Peter	Milwaukee, Milwaukee	1874.
Post, Lorenzo L.	Weyauwega, Waupaca	1878, 79.
Potter, Jerome B.	Sentinel, Juneau	1869, 70.
Potter, John F.	East Troy, Walworth	1856.
Potter, John, Jr.	Menasha, Winnebago	1878, 79.
Potter, Peter	Le Roy, Dodge	1857.
Potter, William D.	Cambridge, Dane	1866.
Pound, Albert E.	Chippewa Falls, Chippewa	1873.
Pound, Thaddeus C.	Chippewa Falls, Chippewa	1891, 66, 67, 69.
Powell, Abner	Mineral Point, Iowa	1869.
Powell, Oliver S.	River Falls, Pierce	1870, 71, 72.
Powell, Robert T.	Indian Ford, Rock	1871.
Powell, Henry	Mazomanie, Dane	1887.
Power, Robert	Ozaukee, Ozaukee	1863.
Powers, David J.	Palmyra, Jefferson	1853.
Powers, Joseph	Hebron, Jefferson	1864.
Powers, Levi P.	Grand Rapids, Wood	1863.
Powers, Simeon D. <sup>2</sup>	Tomah, Monroe	1862.
Powers, Simon D.	Port Washington, Washington	1852.
Pratt, Delando	Baraboo, Sauk	1848.
Pratt, Geo. W.	Oshkosh, Winnebago	1889, b.
Pratt, Martin V.	Evansville, Rock	1881, 89.
Pratt, Orris	Spring Prairie, Walworth	1883.
Pratt, Samuel	Spring Prairie, Walworth	1849, 55, 63, b.
Prentice, Wm. H.	Sheboygan Falls, Sheboygan	1858.
Prentiss, Theodore	Watertown, Jefferson	1861.
Prentiss, Wm. A.	Milwaukee, Milwaukee	1867, 68.
Price, David J.	Bay View, Milwaukee	1881.
Price, William T.	Black River Falls, Jackson	1851, 82, b.
Prickett, Harlow E.	Black River Falls, Jackson	1858.
Priest, Daniel B.	Viroqua, Vernon	1863, 68.
Priestly, Chas. W.	Shullsburg, La Fayette	1885.
Pritchard, Richard	Manchester, Green Lake	1880.
Proctor, John	Neenah, Winnebago	1866, 67.
Proctor, Wm. H.	Fall River, Columbia	1882.
Pugh, Wm. T.	Eau Claire, Eau Claire	1891.
Pulcifer, Daniel H.	Shawano, Shawano	1867, 79.
Puhlman, Otto	Plymouth, Sheboygan	1873.
Pullen, Lloyd T.	Evansville, Rock	1876.
	Argyle, La Fayette	1861, 63.
Purple, Chauncey H.	Brookfield Center, Waukesha	1854.
Putnam, Edson A.	Oakfield, Fond du Lac	1876.
Putnam, George W.	Ash Ridge, Richland	1872, 73.
Putnam, John D.	River Falls, Pierce	1883.
Putnam, Henry C.	Brodhead, Green	1891.
Quarles, Joseph V.	Kenosha	1879, b.
Race, John J.	Fredonia Station, Ozaukee	1885.
Roesser, Christopher S.	Milwaukee, Milwaukee	1879, 80, 89.
Rahr, Reinhard	Manitowoc, Manitowoc	1887.
Ramsey, George R.	Janesville, Rock	1852.
Ramsey, William H.	Ozaukee, Ozaukee	1855, 61.
Rand, Elijah K.	Manitowoc, Manitowoc	1862, 63.
Randall, Alexander W.	Waukesha, Waukesha	1855.
Randall, Benjamin	Lebanon, Dodge	1848.
Rankin, Joseph	Mishicott, Manitowoc	1860.
	Manitowoc, Manitowoc	1871, 72, 73, 74, b.
Rasmussen, James J.	Fort Howard, Brown	1881, 83.
Ray, Adam E.	Troy, Walworth	1851.
Ray, George A.	La Grange, Walworth	1868.
Raymond, James O.	Plover, Portage	1866.
Raymond, Shepard O.	Geneva, Walworth	1866.
Raymond, William	Belle Center, Crawford	1870.
Read, John M. <sup>3</sup>	Kewaunee, Kewaunee	1881, b.
Reed, Curtis	Menasha, Winnebago	1853, 61.
Reed, Darius	Sullivan, Jefferson	1854, 56.
Reed, Dennis A.	Sturgeon Bay, Door	1865, 74.
Reed, Henry	Grand Rapids, Wood	1869.

<sup>1</sup> Died during the session.

<sup>2</sup> Died, and Joseph Mr. Morrow, of Sparta, elected to fill the vacancy.

<sup>3</sup> Resigned December 7, 1880, and J. E. Darbellay elected to fill vacancy.

b See list of Senators.

## MEMBERS OF LEGISLATURES.

171

## MEMBERS OF ASSEMBLY—Continued.

Names.	Post office—County Represented	Sessions.
Reed, Horatio G. H.	Sheboygan, Sheboygan	1870.
Reed, Orson	Summit, Waukesha	1853, b.
Reed, William W.	Jefferson, Jefferson	1832, 66, 67, b.
Rogan, Mathias J.	Eagle, Waukesha	1883.
Reinhard, William	Milwaukee, Milwaukee	1854.
Remington, Cyrus C.	Baraboo, Sauk	1854.
Remington, H. W.	Grand Rapids, Wood	1865
Resch, Michel	Green Bay, Brown	1876.
Resley, Arthur	Appleton, Outagamie	1853.
Reuter, Christian	Roxbury, Dane	1891.
Reuther, Peter	Centerville, Manitowoc	1872.
Rewey, Jefferson W.	Rewey, Iowa	1868, 81, 82.
Reymert, James D.	Milwaukee, Milwaukee	1857, { b
	Norway, Racine	1849, { b
Reynolds, Benoni O.	Geneva, Walworth	1876, b.
Reynolds, James C.	Lake Geneva, Walworth	1835, 87, b.
Reynolds, Joseph B.	Chilton, Calumet	1879.
Reynolds, James	Milwaukee, Milwaukee	1857, 68.
Rhoda, David	Oconomowoc, Waukesha	1873.
Rhodes, Jonas W.	Kenosha, Kenosha	1871.
Ribble, John B.	Horicon, Dodge	1855.
Rice, Carlton E.	Sparta, Monroe	1894.
Rice, Ira A.	Waterford, Racine	1870.
Rice, John T.	Waterford, Racine	1877.
Rice, William	Morrison, Brown	1878.
Rich, Corydon L.	Shiocton, Shawano	1873.
	Vinland, Winnebago	1874.
Richards, Daniel H.	Milwaukee, Milwaukee	1868, 70, 71, 74, 75.
Richards, John F.	Tomah, Monroe	1872.
Richards, Richard	Racine, Racine	1873.
Richardson, E. D.	Geneva, Walworth	1849.
Richardson, Hamilton	Janesville, Rock	1864, b.
Richardson, N. B.	Warren, La Fayette	1869.
Richardson, Silas	Waukesha, Waukesha	1863.
Richardson, William	Fairplay, Grant	1852.
Richmond, George N.	Appleton, Outagamie	1874, 75, b.
Richter, August	Milwaukee, Milwaukee	1871.
Richer, Ezekiel	Manitowoc, Manitowoc	1852, 53.
Rickerson, Charles	Sun Prairie, Dane	1849.
Riemer, Gustav J.	Milwaukee, Milwaukee	1887.
Ries, Florian J.	Milwaukee, Milwaukee	1877.
Ring, M. C.	Neillsville, Clark	1889, b.
Ringle, Bartholomew	Wausau, Marathon	1861, 73, 75, 76, 77.
Ringle, John	Wausau, Marathon	1870, 80, 81, b.
Riordan, James	Franklin, Milwaukee	1861.
Riordan, Jeremiah	West Bend, Washington	1874.
Robbins, Hammer	Platteville, Grant	1857, 58, 61, 64, 66, 67, 68,
Roberts, David	North Prairie, Waukesha	1858.
Roberts, Henry B.	Caledonia, Racine	1848.
Robertson, Robert C.	Vernon, Waukesha	1860.
Robinson, Charles D.	Green Bay, Brown	1850.
Robinson, Eli	Benton, La Fayette	1853.
Robinson, Frederick	Kenosha, Kenosha	1872, 76.
Robinson, George M.	Salem, Racine	1830.
Robinson, James	Chilton, Calumet	1853, 58, 63, 70.
Robinson, John	Francis Creek, Manitowoc	1885.
Robinson, Nathaniel S.	Neenah, Winnebago	1875.
Robinson, Thomas	Manitowoc, Manitowoc	1867.
Robinson, William	Mineral Point, Iowa	1873, 74.
Roblier, Hiram W.	Wycocna, Columbia	1874.
Roche, Matthew	Westport, Dane	1853.
Roche, Patrick	Danville, Dodge	1877.
Rockwell, D. Henry	Oconomowoc, Waukesha	1859.
Rockwell, Reuben	Springfield, Walworth	1859.
Rodolf, Charles G.	Orion, Richland	1851, b.
	Highland, Iowa	1863, 70.
Rodolph, Theodore	La Crosse, La Crosse	1853.
Roe, William H.	Mt. Pleasant, Racine	1873.
Römer, John A.	Appleton, Outagamie	1869.
Röthe, Henry	Painsville, Milwaukee	1851, 53, 55, 66.
Rogan, Patrick	Watertown, Jefferson	1858, 62.
Rogan, Peter	Watertown, Jefferson	1858, 62.
Rogers, Asa	Oshkosh, Winnebago	1875.

1 Seat successfully contested by M. J. McRath.

b See list of Senators.

## MEMBERS OF ASSEMBLY — Continued.

Names.	Post-office—County Represented	Sessions.
Rogers, Charles	Hingham, Sheboygan	1865.
Rogers, E. D.	Necedah, Juneau	1878.
Rogers, James E.	Stevens Point, Portage	1881.
Rogers, Oran	Cascade, Sheboygan	1860.
Rogers, William	Carleton, Kewaunee	1882.
Rollis, Christopher J.	Oregon, Dane	1885.
Rolph, Frederick B.	Monroe, Green	1894.
Rood, Anson	Stevens, Point, Portage	1857.
Rood, Davenport	Kilbourn City, Adams	1864, 71.
Rood, Lewis	Jefferson, Jefferson	1848.
Rood, Samuel R.	Hazel Green, Grant	1854.
Root, Eleazer	Packwaukee, Marquette	1855.
Root, Wilbur M.	Dartford, Marquette	1852.
Rose, Solomon L.	Sheboygan, Sheboygan	1879, 80, 82, 87.
Rosenkrans, Omar L.	Beaver Dam, Dodge	1855, b.
Rosenthal, Adolph	Oconomowoc, Waukesha	1891.
Roskie, C. F.	Sheboygan, Sheboygan	1854.
Ross, Freeman M.	Montello, Marquette	1881.
Ross, James	Cambria, Columbia	1869.
Rossman, Lewis	Madison, Dane	1865.
Rossman, Philip <sup>1</sup>	Phillips, Price	1891.
Rothe, Emil.	Greenwood, Clark	1891.
Rounds, William P.	Watertown Jefferson	1863.
Roundy, Daniel C.	Menasha, Winnebago	1870, 71, b.
Rounseville, Samuel	Geneva, Walworth	1864.
Rountree, John H <sup>2</sup>	Sheboygan Falls, Sheboygan	1866.
Rowe, William E.	Meeme, Manitowoc	1861.
Rowlands, John R.	Platteville, Grant	1863, b.
Royce, Henry M.	Arena, Iowa	1869, 72, 73, 74.
Roys, Samuel H.	Cambria, Columbia	1875.
Ruan, John	Oconto, Oconto	1874.
Ruch, John	Stoughton, Dane	1848, 49.
Rudinski, Theodore.	Oak Creek, Milwaukee	1855, 60.
Rudd, Eli O.	Boltonville, Sheboygan	1830.
Ringer, John.	Milwaukee, Milwaukee	1887.
Rinals, Edmund L.	Rudd's Mills, Monroe	1872.
Runkel, Henry C.	Reedsburg, Sauk	1859.
Runkel, John	Milwaukee, Milwaukee	1861.
Rusch, William	Ripon, Fond du Lac	1857, 58.
Rush, John D.	Milwaukee, Milwaukee	1868, 69, 70.
Busk, Allen.	Lowell, Dodge	1873.
Rusk, Jeremiah M.	Herman, Dodge	1871.
Russell, Francis.	Winneconne, Winnebago	1859.
Russell, Richard C.	Liberty, Vernon	1878, 81.
Rutledge, John	Viroqua, Bad Axe	1862.
Ryan Hugh	Westfield, Marquette	1868.
Ryan, James	Oshkosh, Winnebago	1864.
Ryan, Sam, Jr	Ixonia Center, Jefferson	1869.
Sackett, Hobert S.	Milwaukee, Milwaukee	1885.
Safford, Truman J.	Ridgeway, Iowa	1882, 83.
Sage, Ezra C.	Appleton, Outagamie	1865.
Sage, Sidney A.	Berlin, Waushara	1872, b.
Salentine, Peter <sup>3</sup>	Exeter, Green	1852.
Salisbury, Elijah C.	New Lisbon, Juneau	1837.
Salter, Robert.	Western Union, Racine	1881.
Samnson, Bennett E.	Milwaukee, Milwaukee	1877.
Samuelson, Svend.	Union Grove, Racine	1865.
Sauborn, Alden S.	Newberg, Washington	1862.
Sanborn, A. W.	Oakfield, Dodge	1891.
Sander, Jacob.	Eaton, Manitowoc	1871.
Sanders, Horace T.	Mazomanie, Dane	1862, 63, 64, 70.
Sanderson, John	Stevens Point, Portage	1885.
Sanderson, Robert B.	Milwaukee, Milwaukee	1873.
Sanderson, Thomas.	Racine, Racine	1853.
Sanger, Caspar M.	Cambria, Columbia	1879.
Sarnow, Christian.	Poynette, Columbia	1862, 66, b.
Saugestad, Oluf A.	Leeds, Columbia	1871.
Savage, James R.	Milwaukee, Milwaukee	1873.
Sawyer, Hiram	Milwaukee, Milwaukee	1877, 79.
	Baldwin, St. Croix	1882.
	Springville, Bad Axe	1883.
	Burnett, Dodge	1866.

1 Deceased. 2 Successfully contested seat of John Harms. 3 Seat successfully contested by Henry Fink.  
b See list of Senators.

## MEMBERS OF LEGISLATURES.

173

## MEMBERS OF ASSEMBLY—Continued.

Names.	Post-office—County Represented	Sessions.
Sawyer, Hiram W.....	Hartford, Washington.....	1873, 74.
Sawyer, James.....	Fond du Lac, Fond du Lac....	1865.
Sawyer, Parker.....	Summit, Waukesha.....	1859.
Sawyer, Philetus.....	Oshkosh, Winnebago.....	1857, 61.
Sayles, Whitman.....	Rubicon, Dodge.....	1853.
Sayre, David F.....	Fulton, Rock.....	1873.
Scanlon, John.....	Syracuse, Waupaca.....	1879.
Schetzl, Valentine.....	Menomonee Falls, Washington.	1861.
Schaubs, Ernst.....	Brillion, Calumet.....	1887.
Schautz, Adam.....	Addison, Washington.....	1854, 63, b.
Schatz, Herman.....	Brookfield, Waukesha.....	1882.
Scheibe, Emil P.....	Hika, Manitowoc.....	1889.
Scheiber, Frederick.....	Milwaukee, Milwaukee.....	1883.
Scheffel, John.....	Milwaukee, Milwaukee.....	1869.
Schemerhorn, W. S.....	Lodi, Columbia.....	1867.
Scheuber, Adolph.....	Erfurt, Jefferson.....	1877.
Schletz, John A.....	Grafton, Ozaukee.....	1862.
Schlichting, Bernard.....	Milwaukee, Milwaukee.....	1875.
Schmidkoter, Andrew.....	Calvary, Fond du Lac.....	1885, 87.
Schmidt, Carl H.....	Manitowoc, Manitowoc.....	1870, b.
Schmidt, Casper.....	Oshkosh, Winnebago.....	1889.
Schmidt, John.....	Tess Corners, Waukesha.....	1864, 80.
Schmidtner, Louis A.....	Milwaukee, Milwaukee.....	1860.
Schmitz, Frederick.....	Manitowoc, Manitowoc.....	1875.
Schmitz, Philip, Jr.....	Milwaukee, Milwaukee.....	1891.
Scheutz, Henry.....	Williamsburg, Milwaukee.....	1851.
Schneider, Phillip.....	Barton, Washington.....	1866, 75, 76, 83, b.
Schoenwetter, Aug. F.....	Lowell, Dodge.....	1855.
Schott, George.....	Rubicon, Dodge.....	1872, 76.
Schottler, Martin.....	Staatsville, Washington.....	1863, 64.
Schrage, Joseph.....	Sheboygan, Sheboygan.....	1855.
Schutt*, Charles.....	Meeker, Washington.....	1853.
Schwalbach, John F., Jr.....	South German to'n, Washington	1881.
Schwefel, Fred F.....	Lebanon, Dodge.....	1855.
Schwefel, William.....	Lebanon, Dodge.....	1891.
Scofield, Charles.....	Red River, Door.....	1875.
Schollard, William.....	Hartford, Washington.....	1878.
Schuler, Fred C.....	Boltonville, Washington.....	1885, 87, 89.
Schulze, Fred.....	Portage, Columbia.....	1885.
Scott, David.....	Waupaca, Waupaca.....	1854.
Scott, James.....	Darlington, La Fayette.....	1887.
Scribner, James K.....	Eldorado Mills, Fond du Lac...	1876.
Scribner, Wiley S.....	Fairplay, Grant.....	1866.
Seabold, John E.....	Menomonee Falls, Waukesha...	1881.
Seaman, Galen B.....	Milwaukee, Milwaukee.....	1873.
Seamonson, William.....	Stoughton, Dane.....	1876.
Sears, Edgar.....	Pine River, Waushara.....	1867, 68.
Seaton, James W.....	Potosi, Grant.....	1859, 60, b.
Seaver, John D.....	Cooksville, Rock.....	1851.
Seaver, Joseph W.....	Darien, Walworth.....	1853.
Sedgwick, David E.....	Wrightstown, Brown.....	1880.
Seely, David J.....	Elk Grove, La Fayette.....	1866, 67.
Segar, John A.....	Johnstown, Rock.....	1850.
Selden, George W.....	Racine, Racine.....	1858.
Sell, John.....	Addison, Washington.....	1856.
Sellers, Malcolm.....	Beaver Dam, Dodge.....	1850.
Selsemeyer, August.....	Howard's Grove, Sheboygan...	1881.
Semmann, John L.....	Milwaukee, Milwaukee.....	1871, 74.
Sennmoun, L.....	Oak Creek, Milwaukee.....	1862.
Semple, Parlan.....	Shawano, Shawano.....	1869, 71.
Senn, John J.....	Fountain City, Buffalo.....	1877, 78.
Serwe, Michael.....	Ashland, Fond du Lac.....	1875.
Sessions, Milan H.....	Waupaca, Waupaca.....	1869, b.
Seymour, Robt. T.....	La Fayette, Walworth.....	1886.
Seymour, Silas J.....	Reedsburg, Sauk.....	1876, 77.
Shafter, James M.....	Sheboygan, Sheboygan.....	1852.
Shafter, William N.....	Sheboygan, Sheboygan.....	1859.
Shannahan, Daniel.....	Newtonboro, Manitowoc.....	1863.
Sharp, Elijah M.....	Delavan, Walworth.....	1872, 75.
Sharp, John W.....	Door Creek, Dane.....	1858.
Sharp, Terrett C.....	Elkhart Lake, Sheboygan.....	1883, 85.
Sharpstein, John R.....	Milwaukee, Milwaukee.....	1863, b.
Shaw, Major.....	Hingham, Sheboygan.....	1872.

1 Successfully contested seat of John B. Jacobs.

b See list of Senators.



## MEMBERS OF ASSEMBLY — Continued.

Names.	Post-office—County Represented	Sessions.
Shear, Thomas J.....	Hillsborough, Vernon.....	1882, 89.
Shears, Henry.....	Oconomowoc, Waukesha.....	1850.
Sheldon, Thomas H.....	Darlington, La Fayette.....	1880.
Shepard, Ashbel K.....	Milwaukee, Milwaukee.....	1881.
Shepard, Charles E.....	Fond du Lac, Fond du Lac.....	1882.
Shepard, J. L.....	Sheboygan Falls, Sheboygan.....	1878.
Shepard, Leander H.....	Burnett, Dodge.....	1877.
Sherman, Adelmon.....	Janesville, Rock.....	1869, 70, 71.
Sherman, Benjamin F.....	Beaver Dam, Dodge.....	1880, b.
Sherman, John M.....	Burnett, Dodge.....	1855.
Shibley, Jacob B.....	Bassett's Station, Kenosha.....	1868.
Shinnick, Thomas.....	Watertown, Jefferson.....	1867, 70.
Sholes, Charles C.....	Kenosha, Kenosha.....	1853, b.
Sholes, C. Latham.....	Kenosha, Kenosha.....	1853, 59, b.
Short, Dennis.....	Theresa, Dodge.....	1873.
Showalter, Reuben B.....	Lancaster, Grant.....	1887, 89.
Shufelt, Sidney A.....	Omro, Winnebago.....	1876, 77.
Saultis, Norman.....	North Prairie, Waukesha.....	1864.
Shumway, Perley J.....	Wauwatosa, Milwaukee.....	1846, 62.
Siebers, Henry.....	Milwaukee, Milwaukee.....	1889.
Sikes, George.....	Sharon, Walworth.....	1850.
Silverthorn, Willis C.....	Wausau, Marathon.....	1868, 74, b.
Simon, Matthias.....	Ahnapee, Kewaunee.....	1859, 63.
Simmons, C. F.....	Ripon, Fond du Lac.....	1889.
Simmons, Rouse.....	Kenosha, Kenosha.....	1875.
Simmons, William.....	Nekimi, Winnebago.....	1865, 66.
Simmons, Zalmon G.....	Kenosha, Kenosha.....	1865.
Simpson, Edward B.....	Milwaukee, Milwaukee.....	1879, 80, b.
Simpson, Elva.....	Iron Ridge, Dodge.....	1860.
Simpson, Philemon B.....	Shullsburg, La Fayette.....	1853, b.
Skeels, Albert M.....	Ripon, Fond du Lac.....	1866, 67.
Skinner, Jacob.....	Palmyra, Jefferson.....	1852.
Slade, Edwin.....	Glenbeulah, Sheboygan.....	1865.
Slaughter, George H.....	Mendota, Dane.....	1866.
Sleyster, Reolof.....	Waupun, Fond du Lac.....	1870.
Sloan, A. Scott.....	Beaver Dam, Dodge.....	1857.
Sloan, Henry C.....	Appleton, Outagamie.....	1881.
Sloggy, Samuel.....	Ontario, Vernon.....	1885, 87.
Slothower, Elias.....	Gratiot, La Fayette.....	1848.
Slupocki, E. J.....	Milwaukee, Milwaukee.....	1889.
Small, William.....	Sussex, Waukesha.....	1880.
Smart, Reuben D.....	Manitowoc, Manitowoc.....	1875.
Smiley, Daniel.....	Albany, Green.....	1866.
Smiley, John.....	Orfordville, Rock.....	1885.
Smith, Aaron B.....	Lake Mills, Jefferson.....	1865.
Smith, Adam.....	Burke, Dane.....	1859.
Smith, Archibald D.....	Lind, Waupaca.....	1872.
Smith, Byron.....	Erin, Washington.....	1855.
Smith, Daniel.....	Richmond, Walworth.....	1864.
Smith, E. O.....	Markesan, Green Lake.....	1899, 91.
Smith, Ezekiel C.....	Spring Valley, Rock.....	1850.
Smith, Francis.....	Millard, Walworth.....	1861.
Smith, George B.....	Madison, Dane.....	1859, 64, 69.
Smith, George C.....	Oakfield, Jefferson.....	1858, 59.
Smith, George H.....	Galesville, Trempealeau.....	1882.
Smith, Heber.....	Watertown, Jefferson.....	1860.
Smith, Henry.....	Milwaukee, Milwaukee.....	1878.
Smith, Hiram.....	Sheboygan Falls, Sheboygan.....	1871.
Smith, Horatio N.....	Sheboygan, Sheboygan.....	1850, b.
Smith, Ira P.....	Mishicot, Manitowoc.....	1881.
Smith, Jesse.....	Dodge's Corners, Waukesha.....	1866, 67.
Smith, John.....	Vernon, Waukesha.....	1854.
Smith, John A.....	Caledonia, Racine.....	1854.
Smith, John A.....	Glenbeulah, Sheboygan.....	1868.
Smith, John A.....	Geneva, Walworth.....	1868, 69.
Smith, Lindsey J.....	Troy Center, Walworth.....	1881.
Smith, Perry H.....	Appleton, Outagamie.....	1855, 58, 59, b.
Smith, Phillip M.....	Richland Center.....	1878.
Smith, Phillip M.....	Janneys, Richland.....	1874.
Smith, Richard M.....	Mineral Point, Iowa.....	1856.
Smith, Samuel W.....	Markesan, Green Lake.....	1863.
Smith, Winfield.....	Milwaukee, Milwaukee.....	1872.
Smith, William.....	La Crosse, La Crosse.....	1889.
Smith, William E.....	Fox Lake, Dodge.....	1851, 71, b.

b See list of Senators.

## MEMBERS OF ASSEMBLY — Continued.

Names.	Post-office—County Represented	Sessions.
Smith, William H.	Eau Galle, Dunn	1863.
Smith, C. E.	Randolph, Columbia	1891.
Smith, L. H.	Arlington, Columbia	1891.
Smohe, David	Two Rivers, Manitowoc	1864, 66, 68.
Snover, David G.	Eagle, Waukesha	1863.
Snover, John C.	Eagle, Waukesha	1851.
Solon, John	Richwood, Dodge	1872.
Solon, T. F.	Richwood, Dodge	1887, 89.
Spafard, Simeon W.	Geneva, Walworth	1854.
Spaulding, Benjamin B.	Arcade, Maquette	1850.
Spaulding, Joseph	Harmony, Rock	1854, 63.
Spense, Thomas W.	Fond du Lac, Fond du Lac	1877, 79.
Spenseley, James	Mineral Point, Iowa	1866.
Spiering, Henry	Mayville, Dodge	1879, 83, 87.
Spooner, John C.	Hudson, St. Croix	1872.
Spooner, Wyman	Elkhorn, Walworth	1850, 51, 57, 61, b.
Spoor, Gardner	Aztalan, Jefferson	1865.
Spottswood, James K.	Hazel Green, Grant	1860.
Sprague, Burr	Brodhead, Green	1880, 81.
Spratt, George	Orfordville, Rock	1868.
Squires, Joel C.	Sheboygan Falls, Sheboygan	1887.
Staats, Adam	Platteville, Grant	1870, b.
Stafford, Amos W.	Staatsville, Washington	1852.
Stamm, Godfrey	Geneva, Walworth	1872.
Stanchfield, Samuel B.	Sheboygan, Sheboygan	1862.
Stanley, William S., Jr.	Fond du Lac, Fond du Lac	1885, b.
Stannard, Erastus W.	Milwaukee, Milwaukee	1881, 82, b.
Stanton, Horace	Greenbush, Sheboygan	1860.
Stapleton, Richard F.	Fond du Lac, Fond du Lac	1861.
Stark, Joshua	Milwaukee, Milwaukee	1877.
Stark, William H.	Milwaukee, Milwaukee	1856.
Starks, Argalus W.	Tiffany, Rock	1867, 78.
Starr, William	Shopiere, Rock	1858.
Stearns, D. Manfield	Baraboo, Sauk	1862, 63, 64, 65, b.
Stebbins, De Wayne	Ripon, Fond du Lac	1863, 64.
Stebbins, Harrison	Elkhorn, Walworth	1876.
Steele, John	Ahnapee, Door	1873.
Steever, Mitchell	Union, Rock	1853.
Steffen, Francis	Alderley, Dodge	1881.
Stemper, John B.	Milwaukee, Milwaukee	1858.
Steuerswald, Daniel	Hortonville, Outagamie	1878, 79.
Steinfort, Casper H.	Oak Creek, Milwaukee	1873.
Steiner, John	Adell, Sheboygan	1887.
Stephens, David	Lake Mills, Jefferson	1873.
Stephens, John	Woodland, Dodge	1855.
Stephens, Thomas G.	Madison, Dane	1889.
Stephenson, Isaac	Waukesha, Waukesha	1885.
Stephenson, Joseph	Hazel Green, Grant	1873.
Sterling, Levi	Marinette, Marinette	1866, 68.
Sterling, Timothy B.	Meeme, Manitowoc	1861.
Sterling, William T.	Mineral Point, Iowa	1838, b.
Stevens, Charles	Iron Ridge, Dodge	1832.
Stevens, Chase A.	Mt. Sterling, Crawford	1848, 50.
Stevens, Daniel B.	Janesville, Rock	1853.
Stevens, Ezra B.	La Crosse, La Crosse	1853.
Stevens, Henry	Cassville, Grant	1832.
Stevenson, John	Sturgeon Bay, Door	1857, 62.
Stewart, Alva	Caledonia Center, Racine	1864, b.
Stewart, Donald	Enterprise, Vernon	1876.
Stewart, Andrew J.	Newton, Vernon	1889.
Stock, Frederick	Ft. Atkinson, Jefferson	1820, b.
Stocking, Hobart M.	Delavan, Walworth	1882, 83.
Stoddard, Thomas B.	Richmond, Walworth	1887.
Stoddard, John	Mequon, Washington	1851.
Stone, Eliphalet S.	Eau Claire, Eau Claire	1876, 89.
Stone, Glenville W.	La Crosse, La Crosse	1862.
Stone, Jesse	Fox Lake, Dodge	1889.
Stonewell, John M.	Summit, Waukesha	1872.
Stoppenbach, Joseph	Winooski, Sheboygan	1887.
	Watertown, Jefferson	1880, 82.
	Milwaukee, Milwaukee	1862.
	Jefferson, Jefferson	1891.

## MEMBERS OF ASSEMBLY — Continued.

Names.	Post-office County Represented	Sessions.
Stowers, Charles H.....	Tustin, Waushara.....	1874.
Strachan, John.....	Mineral Point, Iowa.....	1872.
Strasser, Leopold.....	Stockbridge, Calumet.....	1885.
Streckewald, Gustave.....	Hartford, Washington.....	1859.
Strong, George.....	Hudson, St. Croix.....	1857.
Strong, Luman M.....	Highland, Iowa.....	1852.
Strong, Marshall M.....	Racine, Racine.....	1849.
Strong, Moses M.....	Milwaukee, Milwaukee.....	1857.
	Mineral Point, Iowa.....	1850.
Strong, Nathaniel.....	Beloit, Rock.....	1848.
Strong, Rollin M.....	Reedsburg, Sauk.....	1866.
Struve, Franz G. L.....	Hellenville, Jefferson.....	1868.
Stuntz, A. C. <sup>1</sup> .....	Bayfield, Bayfield.....	1865.
Stuntz, George R.....	Superior City,.....	1862.
Sturtevant, Charles H.....	Delavan, Walworth.....	1853.
Sugden, Thomas.....	North Prairie, Waukesha.....	1819, 52, 57.
Sullivan, Andrew.....	Milwaukee, Milwaukee.....	1849.
Sullivan, John.....	Ten Mile House, Milwaukee.....	1868.
Sumner, John.....	Baraboo, Sauk.....	1860.
Sutton, John.....	Milford, Jefferson.....	1860.
Swain, George G.....	Kilbourn City, Sauk.....	1870, 71.
Swain, James A.....	Milwaukee, Milwaukee.....	1859.
Swain, Almon A.....	Oak Center, Fond du Lac.....	1878.
Swart, Alfred L.....	Plymouth, Sheboygan.....	1883.
Sweat, John B.....	Black Earth, Dane.....	1857, b.
Sylvester, Daniel E.....	Castle Rock, Grant.....	1877.
Tallmadge, Isaac S.....	Fond du Lac, Fond du Lac.....	1853, 54.
	Westfield, Marquette.....	1882, 83.
Tarbell, Samuel E.....	Woodworth, Kenosha.....	1869.
Tarr, Joseph M.....	Tunnel City, Monroe.....	1865.
Tarrant, George.....	Durand, Pepin.....	1881.
Tarrant, Henry.....	Janesville, Rock.....	1889, 91.
Tate, George E. <sup>2</sup> .....	Viola, Richland.....	1887.
Tate, George H.....	Viola, Richland.....	1882.
Tate, J. Henry.....	Viroqua, Vernon.....	1873.
Taylor, Allen.....	Hazel Green, Grant.....	1855, 56, 57, 62, 64.
Taylor, Anson H.....	Muskegon, Waukesha.....	1850.
Taylor, Chas S.....	Barron, Barron.....	1885, 87, b.
Taylor, Christopher L.....	Maiden Rock, Pierce.....	1876.
Taylor, David.....	Sheboygan, Sheboygan.....	1853, b.
Taylor, Horatio T.....	Racine, Racine.....	1863.
Taylor, James A.....	Chippewa Falls, Chippewa.....	1881, 83, 91.
Taylor, Jonathan.....	Milwaukee, Milwaukee.....	1857.
Taylor, William R.....	Cottage Grove, Dane.....	1855, b.
Temple, Charles S.....	Darien, Walworth.....	1876.
Temple, Marsena.....	Newport, Sauk.....	1861.
Tenny, Horace A.....	Madison, Dane.....	1857.
Terhune, William F.....	Viroqua, Bad Axe.....	1854.
Terill, Richard.....	Dane Station, Dane.....	1887.
Tester, John A.....	Alma, Buffalo.....	1883.
Textor, Clinton.....	Medford, Taylor.....	1891.
Thayer, J. B.....	River Falls, Pierce.....	1885.
Thayer, Mason A.....	Sparta, Monroe.....	1882.
Theisen, Mathias.....	Roxbury, Dane.....	1879.
Thelen, Michael.....	Ashford, Fond du Lac.....	1879.
Thomas, Amos.....	Wauwautosa, Milwaukee.....	1889.
Thomas, Charles G.....	Sextonville, Richland.....	1883, 85.
	Briggsville, Marquette.....	1862, 63.
Thomas, Horatio S.....	Moundville, Marquette.....	1856.
	Green Lake, Green Lake.....	1859.
Thomas, Jesse.....	Sheboygan Falls, Sheboygan.....	1862.
Thomas, John E.....	Berlin City, Waushara.....	1875.
Thomas, John H.....	Beloit, Rock.....	1854.
Thomas, John L. V.....	Lone Rock, Richland.....	1869, 78, 79.
Thomas, Joseph M.....	Fond du Lac, Fond du Lac.....	1854, 57.
Thomas, Major J.....	Prairie du Chien, Crawford.....	1862, 65, 67, b.
Thomas, Ormsby B.....	Mineral Point, Iowa.....	1853.
Thomas, Philip W.....	Darien, Walworth.....	1856.
Thomas, Salmon.....	Lisbon, Waukesha.....	1849, 61.
Thomas, William H.....	Sumner, Trempealeau.....	1866.
Thomas, William H.....	Monticello, Green.....	1857.
Thompson, Charles.....		

1 Successfully contested seat of Amos S. Gray.

2 Seat contested by Isaac McCann.

b See list of Senators.



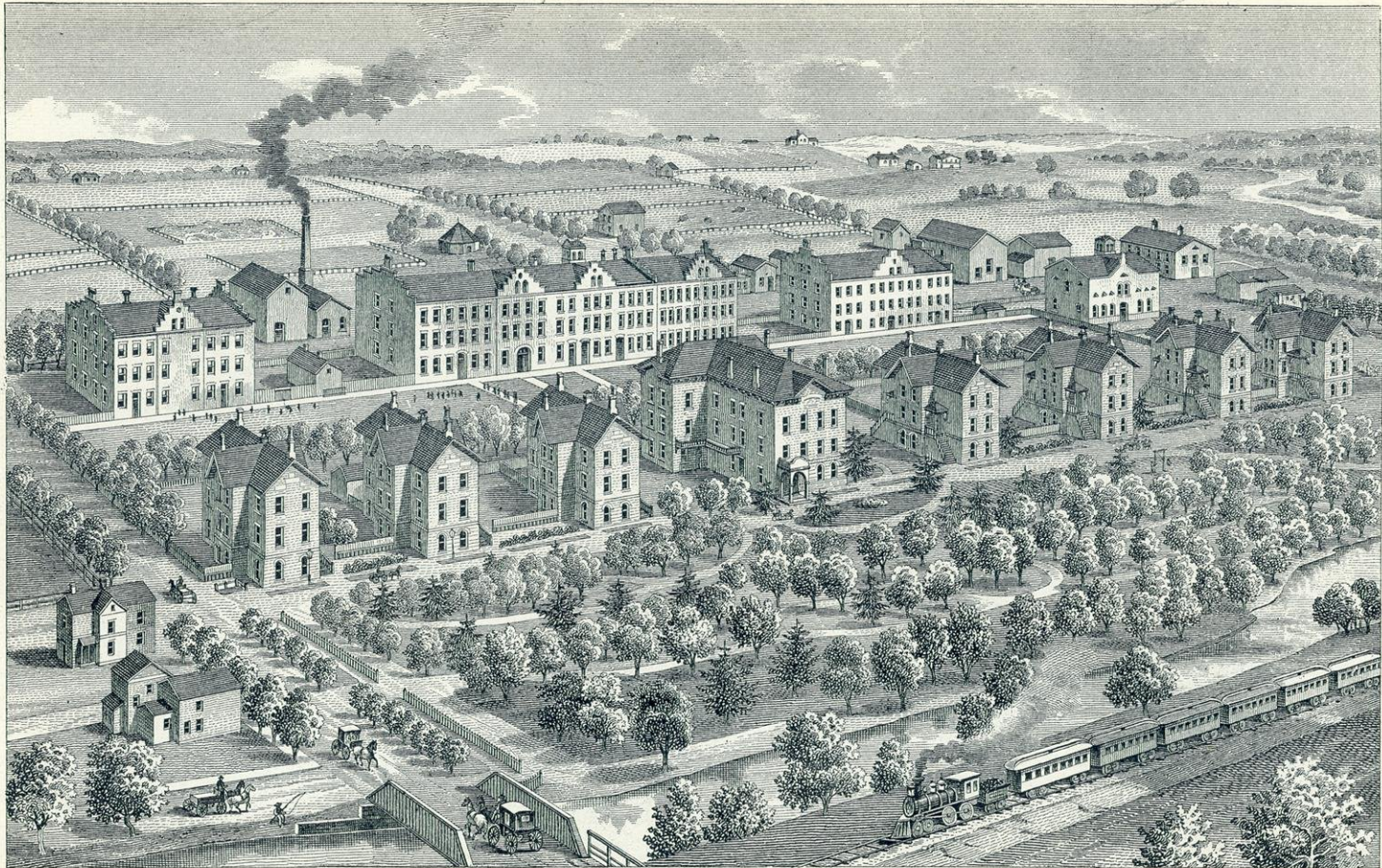

THE MILWAUKEE LITHO & ENGR. CO.

**WISCONSIN INDUSTRIAL SCHOOL FOR BOYS, WAUKESHA.**





## MEMBERS OF LEGISLATURES.

177

## MEMBERS OF ASSEMBLY—Continued.

Names.	Post-office—County Represented	Sessions.
Thompson, George P.	Cross Plains, Dane	1855, 56.
Thompson, Jared, Jr.	Milwaukee, Milwaukee	1865.
Thompson, Monroe	Fox Lake, Dodge	1848.
Thompson, Samuel	Hartland, Waukesha	1862, 66.
Thompson, Thornton	Rio, Columbia	1869.
Thompson, William	Oconomowoc, Waukesha	1868.
Thompson, Alexander M.	Janesville, Rock	1868, 69.
Thompson, Ambrose	Seneca, Crawford	1891.
Thorne, Gerret T.	Fond du Lac, Fond du Lac	1871, b.
Thornton, Oliver W.	Marshall, Dane	1873.
Thornton, Thomas	Clark's Mills, Manitowoc	1864, 77, 78.
Thorp, Adelbert D.	Sturgeon Bay, Door	1882.
Thorp, Hermon S.	Bristol, Racine	1849, b.
Tichenor, Vernon	Waukesha, Waukesha	1869.
Tilton, Hezekiah C.	Allen's Grove, Walworth	1865.
Tierney, John H.	Waunakee, Dane	1880.
Tinker, James	Dover, Racine	1851.
Tisch, Charles	Nero, Kewaunee	1877, 78.
Tish, William	Mishicot, Manitowoc	1876.
Toay, John	Mineral Point, Iowa	1852, 54, 59.
Tobey, John William	Neenah, Winnebago	1887.
Tobin, John	Granville, Milwaukee	1854, 56.
Tobin, Thomas	Five Mile House, Milwaukee	1873.
Toland, Patrick	Erio, Washington	1849.
Toll, John C.	Cedar Creek, Washington	1851.
Tollefson, Gumnuf	Mt. Vernon, Dane	1868.
Tompkins, William F.	Janesville, Rock	1850, 51.
Topliff, Alfred	East Hamden, Columbia	1854, 55.
Torbart, William M.	Hudson, St. Croix	1854.
Torgerson, Ole	Perry, Dane	1871.
Tormey, James	Tomah, Monroe	1891.
Totten, Henry	Waukesha, Waukesha	1870.
Toubey, Michael J.	Morrison, Brown	1877.
Tonsley, Wilber H.	Jefferson, Jefferson	1870.
Tower, Thomas W.	Towerville, Crawford	1859.
Townsend, A. A.	Shullsburg, La Fayette	1855.
Townsend, Elijah C.	Shullsburg, La Fayette	1860, 61.
Townsend, Lucius B.	Nepeuskun, Winnebago	1856.
Townsend, Thomas J.	Winnebago, Winnebago	1849.
Tracy, Daniel	Osman, Manitowoc	1887.
Tracy, John	Appleton, Outagamie	1891.
Train, James G.	Merrimack, Sauk	1857.
Trask, George W.	Winneconne, Winnebago	1855, 69.
Treat, C. Mortimer	Ogden, Rock	1863.
Tregaskis, Richard	Mineral Point, Iowa	1851.
Treleven, Daniel D.	Byron, Fond du Lac	1880.
Tripp, J. Stephen S.	Sauk City, Sauk	1862.
Tripp, Roswell H.	Hingham, Sheboygan	1881.
Tripp, William H.	Janesville, Rock	1857.
Trow, Alvin S.	Merrillan, Jackson	1881.
Troy, Cyrus	Monticello, Green	1880, 81.
Truell, David	Lyndon Station, Juneau	1877.
Truesdell, Gideon	Kenosha, Kenosha	1867.
Trumbull, John D.	Maiden Rock, Pierce	1867.
Trumer, Marcus	Rubicon, Dodge	1871.
Turk, Peter	Mequor, Washington	1849.
Turley, John B.	Cassville, Grant	1852.
Turner (A. J.) J.	Portage, Columbia	1863, 64, 66, 69.
Turner, Eugene S.	Grafton, Washington	1850.
Turner, Henry I.		1866.
Turner, John	Mauston, Juneau	1859.
Turner, Peter H.	Palmyra, Jefferson	1848.
Turner, William W. D.	Ripon, Fond du Lac	1883.
Tuttle, William S.	New Fane, Fond du Lac	1858.
Twedy, John H.	Milwaukee, Milwaukee	1853.
Upham, Calvin H.	Racine, Racine	1862.
Upson, Salmon	Kenosha, Kenosha	1860.
Utley, William L.	Racine, Racine	1851, 52, b.
Utt, Henry	Platteville, Grant	1865.
Vance, David	Milwaukee, Milwaukee	1876, 77.
Vander Cook, T. E.	Newburg, Washington	1860.

1 Successfully contested seat of W. H. P. Began, of Appleton.

b See list of Senators.

## MEMBERS OF ASSEMBLY—Continued.

Names.	Post-office—County Represented	Sessions.
Vanderpool, Abram.....	Waterloo, Jefferson.....	1850.
Vanderpool, William A.....	Vernon, Waukesha.....	1862.
Van Norstrand, A. H.....	Jefferson, Jefferson.....	1852, 55.
Van Ostrand, De W. C.....	Ripon, Fond du Lac.....	1865.
Van Schaick, Isaac W.....	Milwaukee, Milwaukee.....	1873, 75, b.
Van Steenwyk Gysbert.....	Kilbourn City, Columbia.....	1859, b.
Van Valkenberg, R. B.....	Greenbush, Sheboygan.....	1867.
Van Vliet, Peter.....	Caledonia, Racine.....	1851.
Van Vliet, Leonard S.....	Caledonia Center, Racine.....	1859.
Van Walters, William.....	West Salem, La Crosse.....	1877.
Van Wie, Abraham H.....	Cascade, Sheboygan.....	1858.
Vaughan, John.....	Racine, Racine.....	1865.
Vaughan, Alanson B.....	Union, Rock.....	1848.
Vaughn, David.....	Bangor, La Crosse.....	1897.
Vaughn, Samuel S.....	Bayfield, Bayfield.....	1871.
Vilas, Levi B.....	Madison, Dane.....	1855, 68, 73.
Vilas, Wm. F.....	Madison, Dane.....	1885.
Vincent, Edward.....	Milton, Rock.....	1851, 59.
Vincent, George R.....	Tomah, Monroe.....	1879.
Vincent, Louis.....	Chippewa Falls, Chippewa.....	1877.
Vincent, William J.....	St. Croix Falls, Polk.....	1879.
Vineyard, James R.....	Platteville, Grant.....	1849.
Vinton, James E.....	Albany, Green.....	1858.
Virgin, Noah H.....	Platteville, Grant.....	1848, 55.
Vits, Henry.....	Manitowoc, Manitowoc.....	1878.
Vivian, John H. 2.....	Mineral Point, Iowa.....	1862, 63.
Vliet, Jasper.....	Milwaukee, Milwaukee.....	1855.
Vogel, Frederick.....	Milwaukee, Milwaukee.....	1874.
Vogenitz, William.....	Cedarburg, Ozaukee.....	1856.
Vogt, Henry.....	Milwaukee, Milwaukee.....	1887.
Vollmar, James.....	West Bend, Washington.....	1857, 59.
Voorhees, Samuel W.....	Sharon, Walworth.....	1857.
Vosburgh, John B.....	Richmond (Ill.), Kenosha.....	1882.
Vredenberg, Peter.....	Winneconne, Winnebago.....	1883.
Wadsworth, H. L.....	River Falls, St. Croix.....	1867.
Wadsworth, James.....	Darlington, La Fayette.....	1862.
Wadsworth, James.....	Watertown, Dodge.....	1863.
Wagner, Ferdinand.....	Watertown, Jefferson.....	1859.
Wagner, Joseph.....	Marshfield, Fond du Lac.....	1856, 58, 66, 67, 68, 71, b.
Waite, David H.....	Princeton, Marquette.....	1857.
Wakefield, Josephus.....	Fremont, Waupaca.....	1882.
Wakeley, Eleazer.....	Madison, Dane.....	1867, b.
Wakeley, Solmous.....	Whitewater, Walworth.....	1855, 57.
Waldo, Charles.....	Kingston, Green Lake.....	1851.
Waldorf, Jesse.....	Platteville, Grant.....	1859.
Walker, Charles H.....	Manitowoc, Manitowoc.....	1856, 57.
Walker, Geo. H.....	Milwaukee, Milwaukee.....	1851.
Walker, Jabez K.....	East Oasis, Waushara.....	1876, 77.
Walker, Lyman.....	Kewaunee, Kewaunee.....	1865, b.
Wallace, Levi.....	Oil City, Monroe.....	1885.
Waller, Nathan P.....	West Salem, La Crosse.....	1868, 69.
Wall, Edward C.....	Milwaukee, Milwaukee.....	1878, 79.
Wall, John A.....	Milwaukee, Milwaukee.....	1883.
Wall, Thomas.....	Oshkosh, Winnebago.....	1873, 76, 77, b.
Wall, William.....	Oshkosh, Winnebago.....	1879, 80, 81.
Walber, Emil.....	Milwaukee, Milwaukee.....	1872.
Wallihan, Orlando F.....	Footville, Rock.....	1872.
Walsh, Michael P.....	Milwaukee, Milwaukee.....	1883, 85.
Walsh, Patrick.....	Hale's Corners, Milwaukee.....	1868, b.
Walter, Joseph.....	Milwaukee, Milwaukee.....	1859.
Walters, Aaron.....	Foster, Fond du Lac.....	1857, 72.
Walther, George H.....	Milwaukee, Milwaukee.....	1876.
Walvoord, Henry.....	Cedar Grove, Sheboygan.....	1885.
Walworth, John.....	Richland Center, Richland.....	1863, 64.
Wannemaker, Samuel L.....	Boscobel, Crawford.....	1877.
Ward, William T.....	Hustisford, Dodge.....	1850.
Warden, A. F.....	Plymouth, Sheboygan.....	1891.
Ware, James F.....	Fond du Lac, Fond du Lac.....	1880, 81, 83, b.
Warner, Clement E.....	Windsor, Dane.....	1883, b.
Warner, Francis L.....	Deansville, Dane.....	1882.
Warner, Henry M.....	Cottage Grove, Dane.....	1848.
Warner, Herman.....	Racine, Racine.....	1858.
Warner, Jared.....	Patch Grove, Grant.....	1861.

1 Resigned, M. J. Cantwell elected to fill vacancy.

2 In place of Cyrus Woodman, who was elected but refused to qualify in 1862

b See list of Senators

## MEMBERS OF LEGISLATURES.

179

## MEMBERS OF ASSEMBLY—Continued.

Names.	Post-office—County Represented	Sessions.
Warner, William S.	Lamartine, Fond du Lac	1809.
Warner, William S.	Appleton, Outagamie	1873.
Warner, M. J.	Elk Creek, Trempealeau	1891.
Warren, Dewey K.	Delafield, Waukesha	1845.
Warren, George	Clintonville, Waupaca	1883.
Warren, Parker	Beaver Dam, Dodge	1849.
Warren, Stephen	Delafield, Waukesha	1855.
Washburn, Benjamin F.	Excelsior, Richland	1875.
Washburn, George H.	Millville, Grant	1806.
Washburn, James	Buck Creek, Richland	1882.
Washburn, Leroy M.	Sturgeon Bay, Door	1876.
Washburn, William H.	Pewaukee, Waukesha	1879.
Wason, Robert, Jr.	Granville, Milwaukee	1849.
Waste, Eli	Sparta, Monroe	1874, 75, 80.
Waterbury, Chester N.	Roxbury, Dane	1859.
Waterbury, James I.	Prairie du Sac, Sauk	1807, 68.
Watrous, Jerome A.	Black River Falls, Jackson	1807, 68.
Watrous, John S.	La Pointe, La Pointe	1850.
Watrous, William F.	Charlestown, Calumet	1802.
Warson, Charles	Washburn, Grant	1880.
Watson, J. W.	Fond du Lac, Fond du Lac	1889, 91.
Watts, James	Granville, Milwaukee	1864, 71.
Weage, Frederick A.	Waterford, Racine	1800, 65.
Weatherby, John	Hastingsford, Dodge	1807.
Weaver, James	Lisbon, Waukesha	1856.
Weaver, Richard	Sussex, Waukesha	1878, b.
Weaver, Thomas	Pewaukee, Waukesha	1865.
Webb, Henry G.	Wautoma, Waushara	1801, b.
Webb, William C.	Wautoma, Waushara	1858, 62, 63, 64.
Webster, Enoch	Amherst, Portage	1803.
Webster, Hiram W.	Omro, Winnebago	1870, 80.
Webster, William E.	Milwaukee, Milwaukee	1851.
Wedig, Joseph	Sheboygan, Sheboygan	1865, 67, 68, 75, 76, 77.
Weeden, George W.	Sheboygan, Sheboygan	1872, 83.
Weeks, George	Columbus, Dane	1877.
Weeks, Thompson D.	Whitewater, Walworth	1867, b.
Weeks, Thomas S.	Fond du Lac, Fond du Lac	1874.
Wehrle, Gottlieb	Fennimore, Grant	1874.
Weil, Baruch S.	Schleisingsville, Washington	1871, 72, 73, b.
Weil, Henry.	West Bend, Washington	1852, 80.
Weil, Paul A.	West Bend, Washington	1850.
Weiler, John W.	Richfield, Washington	1858.
Weiss, Gottlob E. <sup>1</sup>	Root Creek, Milwaukee	1865.
Welch, David E.	Milwaukee, Milwaukee	1873.
Welch, Ebenezar S.	Baraboo, Sauk	1874, 75, b.
Wells, Charles D.	Neenah, Winnebago	1855.
Wells, John M.	Tomah, Monroe	1876.
Wentworth, Robert B.	Frairieville, Waukesha	1849.
Wery, Joseph	Juncos, Dodge	1857.
Wescott, Ezra	Darbellay, Kewaunee	1889.
Wescott, Jefferson F.	Skinner, Green	1803.
Wescott, Marion	Farmer's Grove, Green	1869.
Wescott, Walter S.	Shawano, Shawano	1885.
West, Abram	Monroe, Green	1800, 69, b.
West, Edmund A.	Reedsburg, Sauk	1857.
West, Francis H.	Monroe, Green	1859, b.
West, Henry C.	Milwaukee, Milwaukee	1874, b.
West, Samuel C.	Milwaukee, Milwaukee	1853.
West, Thomas	Milwaukee, Milwaukee	1869.
Westby, Thomas C.	Raymond, Racine	1853, 54.
Wiedon, Milo M. <sup>2</sup>	Emerald Grove, Rock	1800.
Wheeler, Ezra	Ozaukee, Ozaukee	1851.
Wheeler, Freeman M.	Berlin, Green Lake	1853.
Wheeler, Guy	Nanaupa, Fond du Lac	1803.
Wheeler, Nathaniel	Janesville, Rock	1804.
Wheeler, Nelson	Richland Center, Richland	1854.
Wheeler, William E.	Humboldt, Sauk	1859.
Whelan, J. W.	Beloit, Rock	1859, 60.
Whipple, Cephas	Mondovi, Buffalo	1880.
Whirry, William T.	Sheboygan Falls, Sheboygan	1865.
White, Charles	Randolph, Columbia	1855.
	Caloma, Waushara	1859.

<sup>1</sup> Seat successfully contested by Hiram R. Bond<sup>2</sup> Seat unsuccessfully contested by D. M. Miller.<sup>b</sup> See list of Senators



## MEMBERS OF ASSEMBLY — Continued.

Names.	Post-office—County Represented	Sessions.
White, Elias N.	Burlington, Racine	1874, 75, 76.
White, James.	Random Lake, Sheboygan	1878.
White, James S.	Milwaukee, Milwaukee	1871.
White Joseph	Cottage Inn, La Fayette.	1855, 57, 63.
White, Julius	Milwaukee, Milwaukee	1849.
White, Obadiah J.	Monroe, Green	1861.
White, Richard	Lamberton, Milwaukee	1865.
White, Samuel A.	Whitewater, Walworth	1871, 73.
	Ozaukee, Ozaukee.	1857.
Whiting, Anderson.	Richmond, Walworth	1854, 60.
Whiting, A. Chapin.	Ladoga, Fond du Lac	1867.
Whiting, Warren	Ladoga, Fond du Lac	1859.
Whitesides, Ninian E.	Belmont, La Fayette.	1848.
Whiteside, C. M.	Sawyer, Door	1891.
Whitford, William C.	Milton, Rock.	1868.
Whitton, Charles B.	Ashippun, Dodge	1851.
Whitton, David.	Brandon, Fond du Lac.	1874.
Whittlesey, Asaph.	Bayfield, Bayfield.	1860.
Widule, Christian.	Milwaukee, Milwaukee	1879, b.
Wiegand, O. O.	Shawano, Shawano	1891.
Wilbor, John B.	Fond du Lac, Fond du Lac	1857.
Wilcox, Alonzo	Spring Green, Sauk	1863, 64.
Wilcox, Chester G.	De Pere, Brown	1880.
Wilcox, Edgar	Byron, Fond du Lac.	1864.
Wilcox, Randall	De Pere, Brown	1853, 67, 69.
Wiley, John	Shawano, Shawano	1860.
Willard, Andrew	Beaver Dam, Dodge	1866.
Willard, Gustavus A.	Sheboygan, Sheboygan	1878.
Willard, Horace B.	Lake Mills, Jefferson	1861.
Willard, Josiah F.	Janesville, Rock.	1849.
Williams, Billie	Sheboygan, Sheboygan	1866.
Williams, Cornelius.	Bristol, Kenosha.	1880.
Williams, David.	Springfield, Walworth.	1857.
Williams, DeWitt C.	Fox Lake, Dodge	1880.
Williams, D. R. W.	Werner, Juneau	1862.
Williams, Edward C.	Elba, Dodge	1858.
Williams, George J.	Hartford, Washington.	1865.
Williams, John D.	Shullsburg, La Fayette	1850.
Williams, John K.	Lowell, Dodge	1857, 61.
Williams, Nelson	Stoughton, Dane.	1868, b.
Williams, Roger	Hillsborough, Vernon.	1879.
Williams, Thos. E.	Eau Claire, Eau Claire.	1885.
Williams, William M.	Oak Creek, Milwaukee.	1882.
Williams, O. T.	Milwaukee, Milwaukee.	1891.
Williston, George H.	Janesville, Rock.	1855.
Wilmont, Henry V. R.	Newberg, Washington.	1870.
Wilson, DeWitt C.	Sparta, Monroe	1866, b.
Wilson, Robert	Dodgeville, Iowa.	1862.
Wilson, Robert D.	North Bend, Jackson	1880.
Wilson, William K.	Milwaukee, Milwaukee.	1851, b.
Wiltse, Cadwallader J.	Chippewa Falls, Chippewa.	1876.
Winans, Geo.	Waukesha, Waukesha	1889.
Winans, John	Janesville, Rock.	1874, 82, 87, 91.
Wing, Alonzo	Jefferson, Jefferson	1851.
Winkler, Carl	Milwaukee, Milwaukee.	1861.
Winkler, Frederick C.	Milwaukee, Milwaukee.	1872.
Winslow, Joseph	Fort Atkinson, Jefferson.	1869.
Winsor, Horatio S.	Elkhorst, Walworth.	1865.
Winter, Hermann H.	Watertown, Jefferson	1860.
Winter, Michael	Adell, Sheboygan	1864.
Wipf, Jacob.	Iola, Waupaca.	1889.
Wippermann, William	Mosel, Sheboygan	1856.
Wirth, Philip M.	Green Bay, Brown.	1883.
Wirtz, Michael	Summit, Fond du Lac	1878.
Withee, Nathan H.	Neillsville, Clark	1879, 80.
Wolz, Christian	Green Bay, Brown	1873.
Wolf, Louis	Sheboygan Falls, Sheboygan	1864, 74, 76, b.
Wolf, Julius	Rhine, Sheboygan	1865.
Woller, Frank E.	Milwaukee	1889.
Wood, Albert	Quincy, Adams	1860.
Wood, Alson	Waukau, Winnebago	1873, 73.
Wood, David E.	Manchester, Calumet	1850.

1 Successfully contested seat of A. Campbell.  
b See list of Senators.

## MEMBERS OF LEGISLATURES.

1

## MEMBERS OF ASSEMBLY.—Continued.

Names.	Post-office--County Represented	Sessions.
Wood, Joseph.....	Grand Rapids, Marathon.....	1856.
Wood, Louis N.....	Walworth, Walworth.....	1852.
Wood, Uriah.....	Brandon, Fond du Lac.....	1878.
Woodard, Lester.....	Pardeeville, Columbia.....	1878.
Woodman, Cyrus <sup>1</sup> .....	.....	1862.
Woodman, William W.....	Farmington, Jefferson.....	1853, 56, b.
Woods, Alexander.....	Hillsboro, Vernon.....	1866.
Woodworth, Elias, Jr.....	Bristol, Racine.....	1848.
Wooster, Henry S.....	Clinton, Rock.....	1865, 66.
Worth, Arthur W.....	Lancaster, Grant.....	1848.
Worthington, Denison.....	Summit, Waukesha.....	1852, 54, b.
Wright, Charles S.....	Racine, Racine.....	1854.
Wright, George.....	Mt. Horeb, Dane.....	1863, 64.
Wright, Hiram A.....	Prairie du Chien, Crawford.....	1852, b.
Wright, Jarvis T.....	Sturgeon Bay, Door.....	1877.
Wright, Lucius W.....	Monticello, Green.....	1867.
Wroe, William H. H.....	Medina, Outagamie.....	1872.
Wunderly, Edward.....	Milwaukee, Milwaukee.....	1848.
Wyatt, Henry H.....	Star, Vernon.....	1877.
Yakey, David C.....	Bloomington, Vernon.....	1880.
York, Henry D.....	Hazel Green, Grant.....	1850, 53, 58.
Yorty, Andrew J.....	Brandon, Fond du Lac.....	1872.
Youmans, Henry A.....	Mukwonago, Waukesha.....	1861.
Young, Ephraim W.....	Prairie du Sac, Sauk.....	1860.
Young, James S.....	Stevens Point, Portage.....	1859.
Young, John.....	Black Hawk, Sauk.....	1873.
Young, Milas K.....	Cassville, Grant.....	1854, b.
Young, Robert R.....	Wyalusing, Grant.....	1849.
Young, Wm. H.....	Oconto Oconto.....	1855.
Youngs, David.....	Ahnapee, Kewaunee.....	1867.
Zabel, C. A. M.....	Milwaukee, Milwaukee.....	1882.
Zander, Peter.....	Cross Plains, Dane.....	1876.
Zander, William.....	Larabee, Manitowoc.....	1879.
Zautcke, Frederick A.....	Milwaukee, Milwaukee.....	1870, 76.
Zeiman, William.....	Horicon, Dodge.....	1877.
Zettel-r, Frederick T.....	Milwaukee, Milwaukee.....	1864, 75.
Ziller, Carl.....	Sheboygan, Sheboygan.....	1863, 64.
Zimmerman, Adolph.....	Mequon River, Ozaukee.....	1870, 73, 74.
	Mequon, Washington.....	1848.
Zimmerman, Phillip.....	Germantown, Washington.....	1854, 59.
Zimmerman, J. Conrad.....	New Glarus, Green.....	1887.
Zorn, Charles R.....	Kiel, Manitowoc.....	1873, 74, 76.

<sup>1</sup> Elected but refused to qualify.  
<sup>b</sup> See list of Senators.

## SPEAKERS OF THE ASSEMBLY.

1848-1883.

Legislature.	Names.	Counties.	Date.
1.....	Ninian E. Whitesides.....	La Fayette.....	1848
2.....	Harrison C. Hobart.....	Sheboygan.....	1849
3.....	Moses M. Strong.....	Iowa.....	1850
4.....	Frederick W. Horn.....	Washington.....	1851
5.....	James M. Shafter.....	Sheboygan.....	1852
6.....	Henry L. Palmer.....	Milwaukee.....	1853
7.....	Frederick W. Horn.....	Ozaukee.....	1854
8.....	Charles C. Scholes.....	Kenosha.....	1855
9.....	William Hull.....	Grant.....	1856
10.....	Wyman Spooner.....	Walworth.....	1857
11.....	Frederick S. Lovell.....	Kenosha.....	1858
12.....	William P. Lyon.....	Racine.....	1859
13.....	William P. Lyon.....	Racine.....	1860
14.....	Amasa Cobb.....	Iowa.....	1861
15.....	James W. Beardsley.....	Pierce.....	1862
16.....	J. Allen Barber.....	Grant.....	1863
17.....	William W. Field.....	Grant.....	1864
18.....	William W. Field.....	Grant.....	1865
19.....	Henry D. Barron.....	Polk.....	1866
20.....	Angus Cameron.....	La Crosse.....	1867
21.....	Alexander M. Thomson.....	Rock.....	1868
22.....	Alexander M. Thomson.....	Rock.....	1869
23.....	James M. Bingham.....	Jefferson.....	1870
24.....	William E. Smith.....	Dodge.....	1871
25.....	Daniel Hall.....	Jefferson.....	1872
26.....	Henry D. Barron.....	Polk.....	1873
27.....	Gabe Bouck.....	Winnebago.....	1874
28.....	Frederick W. Horn.....	Ozaukee.....	1875
29.....	Sam S. Fifield.....	Ashland.....	1876
30.....	John B. Cassoday.....	Rock.....	1877
31.....	Augustus R. Barrows.....	Chippewa.....	1878
32.....	David M. Kelly.....	Brown.....	1879
33.....	Alexander A. Arnold.....	Trempealeau.....	1880
34.....	Ira B. Bradford.....	Eau Claire.....	1881
35.....	Franklin L. Gilson.....	Pierce.....	1882
36.....	Earl P. Finch.....	Winnebago.....	1883
37.....	Hiram O. Fairchild.....	Marinette.....	1885
38.....	Thos. B. Mills.....	Jackson.....	1887
39.....	Thos. B. Mills.....	Jackson.....	1889
40.....	James J. Hogan.....	La Crosse.....	1891
41.....	Edward Keogh.....	Milwaukee.....	1893

## CHIEF CLERKS OF THE LEGISLATURES.

SENATE.		ASSEMBLY.	
Session.	Names.	Session.	Names.
1.....	Henry G. Abbey.	1.....	Daniel N. Johnson.
2.....	William R. Smith.	2.....	Robert L. Ream.
3.....	William R. Smith.	3.....	Alex. T. Gray.
4.....	William Hull.	4.....	Alex. T. Gray.
5.....	John K. Williams.	5.....	Alex. T. Gray.
6.....	John K. Williams.	6.....	Thomas McHugh.
7.....	Samuel G. Bugh.	7.....	Thomas McHugh.
8.....	Samuel G. Bugh.	8.....	David Atwood.
9.....	Byron Paine.	9.....	James Armstrong.
10.....	Wm. Henry Brisbane.	10.....	William C. Webb.
11.....	John L. V. Thomas.	11.....	L. H. D. Crane.
12.....	Hiram Bowen.	12.....	L. H. D. Crane.
13.....	J. H. Warren.	13.....	L. H. D. Crane.
14.....	J. H. Warren.	14.....	L. H. D. Crane.
15.....	J. H. Warren.	15.....	John S. Dean.
16.....	Frank M. Stewart.	16.....	John S. Dean.
17.....	Frank M. Stewart.	17.....	John S. Dean.
18.....	Frank M. Stewart.	18.....	John S. Dean.
19.....	Frank M. Stewart.	19.....	E. W. Young.
20.....	Leander B. Hills.	20.....	E. W. Young.
21.....	Leander B. Hills.	21.....	E. W. Young.
22.....	Leander B. Hills.	22.....	E. W. Young.
23.....	Leander B. Hills.	23.....	E. W. Young.
24.....	O. R. Smith.	24.....	E. W. Young.
25.....	J. H. Waggoner.	25.....	E. W. Young.
26.....	J. H. Waggoner.	26.....	E. W. Young.
27.....	J. H. Waggoner.	27.....	George W. Peck.
28.....	Fred. A. Dennett.	28.....	R. M. Strong.
29.....	A. J. Turner.	29.....	R. M. Strong.
30.....	A. J. Turner.	30.....	W. A. Nowell.
31.....	A. J. Turner. <sup>1</sup>	31.....	Jabez R. Hunter.
32.....	Charles E. Bross.	32.....	John E. Eldred.
33.....	Charles E. Bross.	33.....	John E. Eldred.
34.....	Charles E. Bross.	34.....	John E. Eldred.
35.....	Charles E. Bross.	35.....	E. D. Coe.
36.....	Charles E. Bross.	36.....	I. T. Carr.
37.....	Charles E. Bross.	37.....	E. D. Coe.
38.....	Charles E. Bross.	38.....	E. D. Coe.
39.....	Charles E. Bross.	39.....	E. D. Coe.
40.....	J. P. Hume.	40.....	George W. Porth.
41.....	Sam J. Shafer.	41.....	George W. Porth.

<sup>1</sup> Resigned February 7, 1875, and Chas. E. Bross elected to fill vacancy; also elected Chief Clerk for extra session in June, 1875.

## SERGEANTS-AT-ARMS OF THE LEGISLATURES.

SENATE.		ASSEMBLY.	
Session.	Names.	Session.	Names.
1.....	Lyman H. Seaver.	1.....	John Mullanphy.
2.....	F. W. Shollner.	2.....	Felix McLinden.
3.....	James Hanrahan.	3.....	E. R. Hugumin.
4.....	E. D. Masters.	4.....	C. M. Kingsbury.
5.....	Patrick Cosgrove.	5.....	Elisha Starr.
6.....	Thomas Hood.	6.....	Richard F. Wilson.
7.....	J. M. Sherwood.	7.....	William H. Gleason.
8.....	William H. Gleason.	8.....	William Blake.
9.....	Joseph Baker.	9.....	Egbert Mosely.
10.....	Alanson Filer.	10.....	William C. Rogers.
11.....	Nathaniel L. Stout.	11.....	Francis Massing.
12.....	Asa Kinney.	12.....	Emanuel Munk.
13.....	Asa Kinney.	13.....	Joseph Gates.
14.....	J. A. Hadley.	14.....	Craig B. Beebe.
15.....	B. U. Caswell.	15.....	A. A. Huntington.
16.....	Luther Basford.	16.....	A. M. Thomson.
17.....	Nelson Williams.	17.....	A. M. Thomson.
18.....	Nelson Williams.	18.....	Alonzo Wilcox.
19.....	Nelson Williams.	19.....	L. M. Hammond.
20.....	Asa Kinney.	20.....	Daniel Wetster.
21.....	W. H. Hamilton.	21.....	C. L. Harris.
22.....	W. H. Hamilton.	22.....	Rollin C. Kelly.
23.....	E. M. Rogers.	23.....	Ole C. Johnson.
24.....	W. W. Baker.	24.....	Sam S. Fifield.
25.....	W. D. Hoard.	25.....	Sam S. Fifield.
26.....	Albert Emonson.	26.....	O. C. Bissell.
27.....	O. U. Akin.	27.....	Joseph Deuster.
28.....	O. U. Akin.	28.....	J. W. Brackett.
29.....	E. T. Gardner.	29.....	Elisha Starr.
30.....	C. E. Bullard.	30.....	Thos. B. Reid.
31.....	L. J. Brayton.	31.....	Anton Klaus.
32.....	Chalmers Ingersoll.	32.....	Miletus Knight.
33.....	Chalmers Ingersoll.	33.....	D. H. Puleifer.
34.....	W. W. Baker.	34.....	G. W. Church.
35.....	A. T. Glaze.	35.....	D. E. Welch.
36.....	A. D. Thorp.	36.....	Thomas Kennedy.
37.....	Hubert Wolcott.	37.....	John M. Ewing.
38.....	T. J. George.	38.....	Wm. A. Adamsons.
39.....	T. J. George.	39.....	F. E. Parsons.
40.....	John A. Barney.	40.....	Patrick Whelen.
41.....	John B. Becker.	41.....	Theo. Knapstein.

## LEGISLATIVE SESSIONS.

## TERRITORIAL ORGANIZATION.

Year.	Time of Meeting.	Adjournment.	Length of Session.	No Reps.
1836 ..	October 25th .....	Dec. 9, 1836 .....	46 days.....	39
1837...	November 6th .....	Jan. 20, 1838 .....	76 days.....	39
1838 ..	June 11th .....	June 25, 1838 .....	15 days.....	38
1838 ..	November 26th .....	Dec. 22, 1838 .....	27 days.....	37
1839 ..	January 21st .....	March 11, 1839 .....	50 days.....	39
1839 ..	December 2d .....	Jan. 13, 1840 .....	43 days.....	39
1840 ..	August 3d .....	August 14, 1840 .....	12 days.....	39
1840 ..	December 7th .....	Feb. 19, 1841 .....	75 days.....	39
1841 ..	December 6th .....	Feb. 19, 1842 .....	76 days.....	39
1843 ..	March 6th .....	March 25, 1843 .....	20 days.....	39
1843 ..	March 27th .....	April 17, 1843 .....	22 days.....	39
1843 ..	December 4th .....	Jan. 31, 1844 .....	59 days.....	33
1845 ..	January 6th .....	Feb. 24, 1845 .....	50 days.....	39
1846 ..	January 5th .....	Feb. 3, 1846 .....	30 days.....	39
1847 ..	January 4th .....	Feb. 11, 1847 .....	39 days.....	39
1847 ..	October 18th .....	Oct. 27, 1847 .....	10 days.....	39
1848 ..	February 7th .....	March 13, 1848 .....	36 days.....	39

## CONSTITUTIONAL CONVENTIONS.

## FIRST CONVENTION.

Year.	Time of Meeting.	Adjournment.	Length of Session.	No Reps.
1846....	October 5th.....	Dec. 16, 1846.....	73 days.....	124

## SECOND CONVENTION.

1847...	December 15th .....	Feb. 1, 1848 .....	48 days.....	65
---------	---------------------	--------------------	--------------	----

## STATE ORGANIZATION.

*First Session* — The first session of the State Legislature was held at the Capitol at Madison, on Monday, the fifth day of June, A. D, 1848, pursuant to the Constitution, which had been adopted by a large majority of the people. The apportionment of Senators and Representatives was under Constitutional provisions, until otherwise declared by law. It convened June 5, 1848, and adjourned August 21, 1848, seventy eight days. There were eighty-five members.

*Second Session* — Convened on the 10th of January, 1849, and adjourned April 2, 1849, eighty-three days, eighty-five members.

*Third Session* — Convened January 9, and adjourned February 11, 1850, thirty-four days, eighty-five members.

- Fourth Session* — Convened January 8, 1851, and adjourned March 17, 1851, sixty-nine days, eighty-five members.
- Fifth Session* — Convened January 14, 1852, and adjourned April 19, 1852, ninety-seven days, eighty-five members.
- Sixth Session* — This Legislature convened on the 12th of January, 1853, and adjourned on the 4th day of April, 1853, until the 6th day of June following, for the purpose that the Senate might sit as a Court of Impeachment, and the Assembly be present to prosecute the trial of Levi Hubbell, Judge of the Second Judicial Circuit, against whom Articles of Impeachment had been exhibited, charging him with acts of corrupt conduct and malfeasance in office. For this purpose the Legislature again convened on the 6th day of June, and adjourned finally on the 13th of July, 1853. The legislative session amounted to one hundred and twenty-one days, with one hundred and seven members.
- Seventh Session* — Convened January 11, 1854, and adjourned April 3, 1854, eighty-three days, one hundred and seven members.
- Eighth Session* — Convened January 10, 1855, and adjourned April 2, 1855, eighty-three days, one hundred and seven members.
- Ninth Session* — Convened January 9, 1856, and took a recess from, March 31, 1856, to September 3, 1856, and adjourned October 14, 1856, one hundred and twenty-five days, one hundred and seven members.
- Tenth Session* — Convened January 14, and adjourned March 9, 1857, fifty-five days, one hundred and seven members.
- Eleventh Session* — Convened January 13, and adjourned May 17, 1858, one hundred and twenty-five days, one hundred and twenty-seven members.
- Twelfth Session* — Convened January 12, 1859, and adjourned March 21, 1859, sixty-nine days, one hundred and twenty-seven members.
- Thirteenth Session* — Convened January 11, 1860, and adjourned April 2, 1860, eighty-three days, one hundred and twenty-seven members.
- Fourteenth Session* — Convened January 9, and adjourned April 17, 1861. Re-convened May 15, and adjourned May 27, 1861, a total of one hundred and twelve days, one hundred and twenty-seven members.
- Fifteenth Session* — Convened January 8, 1862, and adjourned April 7, 1862. Re-convened June 3, 1862, and adjourned June 17, 1862. Met in extra session September 10, 1862, and adjourned September 26, 1862, a total of one hundred and twenty-two days, one hundred and thirty-three members.
- Sixteenth Session* — Convened January 14, 1863, and adjourned April 2, 1863, seventy-nine days, one hundred and thirty-three members.
- Seventeenth Session* — Convened January 13, 1864, and adjourned April 4, 1864, eighty-three days, one hundred and thirty-three members.
- Eighteenth Session* — Convened January 11, 1865, and adjourned April 10, 1865, ninety days, one hundred and thirty-three members.
- Nineteenth Session* — Convened January 10, 1866, and adjourned April 12, 1866, ninety-three days, one hundred and thirty-three members.
- Twentieth Session* — Convened January 9, 1867, and adjourned April 11, 1867, ninety-three days, one hundred and thirty-three members.
- Twenty-first Session* — Convened January 8, 1868, and adjourned March 6, 1868, fifty-nine days, one hundred and thirty-three members.
- Twenty-second Session* — Convened January 13, 1869, and adjourned March 11, 1869, fifty-eight days, one hundred and thirty-three members.
- Twenty-third Session* — Convened January 12, 1870 and adjourned March 17, 1870, sixty-five days one hundred and thirty-three members.
- Twenty-fourth Session* — Convened January 11, 1871, and adjourned March 25, 1871, seventy-four days, one hundred and thirty-three members.
- Twenty-fifth Session* — Convened January 10, 1872, and adjourned March 26, 1872, seventy-seven days, one hundred and thirty-three members.
- Twenty-Sixth Session* — Convened January 8, 1873, and adjourned March 20, 1873, seventy-two days, one hundred and thirty-three members.

- Twenty-seventh Session*—Convened January 14, 1874, and adjourned March 12, 1874, fifty-eight days, one hundred and thirty-three members.
- Twenty-eighth Session*—Convened January 13, 1875, and adjourned March 6, 1875, fifty-three days, one hundred and thirty-three members.
- Twenty-ninth Session*—Convened January 12, 1876, and adjourned March 14, 1876, sixty-three days, one hundred and thirty-three members.
- Thirtieth Session*—Convened January 10, 1877, and adjourned March 8, 1877, fifty-eight days, one hundred and thirty-three members.
- Thirty-first Session*—Convened January 9, 1878, and adjourned March 21, 1878. Met in extra session June 4, 1878, for the purpose of completing the revision of the statutes, and adjourned June 7, 1878. Officers same as at regular session. Seventy-six days, one hundred and thirty-three members.
- Thirty-second Session*—Convened January 8, 1879, and adjourned March 5, 1879, fifty-seven days, one hundred and thirty-three members.
- Thirty-third Session*—Convened January 14, 1880, and adjourned March 17, 1880, sixty-four days, one hundred and thirty-three members.
- Thirty-fourth Session*—Convened January 12, 1881, and adjourned April 4, 1881, eighty-three days, one hundred and thirty-three members.
- Thirty-fifth Session*—Convened January 11, 1882, and adjourned March 31, 1882, eighty days, one hundred and thirty-three members.
- Thirty-sixth Session*—Convened January 10, 1883, and adjourned April 4, 1883, eighty-five days, one hundred and thirty-three members.
- Thirty-seventh Session*—Convened January 14, 1885, and adjourned April 13, 1885, eighty-nine days, one hundred and thirty-three members.
- Thirty-eighth Session*—Convened January 12, 1887, and adjourned April 15, 1887, ninety-three days, one hundred and thirty-three members.
- Thirty-ninth Session*—Convened January 9, 1889, and adjourned April 19, 1889, one hundred days, one hundred and thirty-three members.
- Fortieth Session*—Convened January 14, 1891, and adjourned April 25, 1891, one hundred and one days, one hundred and thirty-three members.
- Met in special session June 23, 1892, for the purpose of apportioning the state into senate and assembly districts. Adjourned July 1, 1892. Four days.
- Met in second special session Oct. 17, 1892, for the purpose of apportioning the state into senate and assembly districts, former apportionments having been declared unconstitutional by the Supreme Court. Adjourned October 27, 1892. Ten days.
- Forty-first session*—Convened January 11, 1893, and adjourned —



## PRESIDENTIAL ELECTORS.

[To meet second Monday in January—See Ch. 1, Laws 1839.]

**1846. Elected November 7.**

At Large—Francis Huebschmann,  
Wm. Dunwiddie.  
1st District—David P. Mapes.  
2d District—Samuel F. Nichols.

**1852. Elected November 2.**

At Large—Montgomery M. Cothren,  
Saterles Clark.  
1st District—Philo White.  
2d District—Beriah Brown.  
3d District—Charles B. Linghurst.

**1856. Elected November 4.**

At Large—Edward D. Holton,  
James H. Knowlton.  
1st District—Gregor Menzel  
2d District—Walter D. McIndoe.  
3d District—Billie Williams.

**1860. Elected November 6.**

At Large—Walter D. McIndoe,  
Bradford Rixford.  
1st District—Wm. W. Vaughan.  
2d District—J. Allen Barber.  
3d District—Herman Lindeman.

**1864. Elected November 3.**

At Large—William W. Field,  
Henry L. Blood.  
1st District—George C. Northrop.  
2d District—Jonathon Bowman.  
3d District—Allen Warden.  
4th District—Henry J. Turner  
5th District—Henry F. Belitz.  
6th District—Alexander S. McDiI

**1868. Elected November 3.**

At Large—Stephen S. Barlow,  
Henry D. Barron.  
1st District—Elihu Enos.  
2d District—Charles G. Williams.  
3d District—Allen Warden.  
4th District—Leander F. Frisby.  
5th District—William G. Ritch.  
6th District—Wm. T. Pils.

**1872. Elected November 5.**

At Large—William E. Cramer,  
Frederick Fleischer.  
1st District—Jerome S. Nickles.  
2d District—George G. Swain.  
3d District—Ormsby B. Thomas.  
4th District—Frederick Hilgen.  
5th District—Edward G. McPetridge.  
6th District—George E. Hoskinson.  
7th District—Romanzo Bunn.  
8th District—Henry D. Barron.

**1876. Elected November 7.**

At Large—Wm. H. Hiner,  
Francis Campbell.  
1st District—T. D. Weeks.  
2d District—T. D. Lang.  
3d District—Daniel L. Downs.  
4th District—Casper M. Sanger.  
5th District—Charles Luling.  
6th District—James H. Foster.  
7th District—Charles B. Solberg.  
8th District—John H. Knapp.

**1880. Elected November 2.**

At Large—George End,  
Knud Langland.  
1st District—Lucius S. Blake.  
2d District—John Kello g.  
3d District—George E. Weatherby.  
4th District—Wm. P. McLaren.  
5th District—C. T. Lovell.  
6th District—E. L. Browne.  
7th District—F. H. Kiubs.  
8th District—John T. Kingston.

**1884. Elected November 4.**

At Large—C. J. L. Meyer,  
F. A. Husher.  
1st District—J. W. Ostrander.  
2d District—D. C. Van Bunt.  
3d District—Joseph Harris.  
4th District—John Rugee.  
5th District—E. W. Arndt.  
6th District—B. T. Rogers.  
7th District—W. M. Fogo.  
8th District—Canute Anderson.  
9th District—E. L. Browne.

**1888. Elected November 6.**

At Large—Lucius Fairchild,  
Syver E. Brimi.  
1st District—C. N. Palmer.  
2d District—Allen P. Harwood.  
3d District—A. C. Dodg.  
4th District—Julius Goldsmidt.  
5th District—John Ruch.  
6th District—Albert F. Hill.  
7th District—Oscar F. Temple.  
8th District—Currie G. Bell.  
9th District—John Finney.

**1892. Elected November 8.**

At Large—Gustav Wollaefer,  
Robert J. MacBride.  
1st District—Andrew Jensen.  
2d District—Michael Johnson.  
3d District—John Montgomery Smith.  
4th District—John Black.  
5th District—Henry B. Schwin.  
6th District—Ferdinand T. Yalir.  
7th District—James J. Hogan.  
8th District—John Wattawa.  
9th District—Lewis S. Bailey.  
10th District—William F. Cirkel.

## REPRESENTATIVES IN CONGRESS.

## DELEGATES TO CONGRESS,

## FROM THE TERRITORY OF WISCONSIN.

Names.	When elected.
George W. Jones.....	Oct. 10, 1836
James D. Doty.....	Sept. 10, 1838
James D. Doty.....	Aug. 5, 1840
Henry Dodge.....	Sept. 27, 1841

Names.	When elected.
Henry Dodge.....	Sept. 25, 1843
Morgan L. Martin.....	Sept. 22, 1845
John H. Tweedy.....	Sept. 6, 1847

## UNITED STATES SENATORS,

## SINCE THE ORGANIZATION OF THE STATE GOVERNMENT.

Names.	When elected.
Isaac P. Walker.....	June 8, 1848
Henry Dodge.....	June 8, 1848
Isaac P. Walker.....	Jan. 17, 1849
Henry Dodge.....	Jan. 20, 1851
Charles Durkee.....	Feb. 1, 1855
James R. Doolittle.....	Jan. 23, 1857
Timothy O. Howe.....	Jan. 23, 1861
James R. Doolittle.....	Jan. 22, 1863
Timothy O. Howe.....	Jan. 24, 1867
Matthew H. Carpenter.....	Jan. 26, 1869

Names.	When elected.
Timothy O. Howe.....	Jan. 21, 1873
Angus Cameron.....	Feb. 3, 1875
Matthew H. Carpenter.....	Jan. 22, 1879
Philetus Sawyer.....	Jan. 26, 1881
Angus Cameron.....	Mar. 10, 1881
John C. Spooner.....	Jan. 28, 1885
Philetus Sawyer.....	Jan. 26, 1887
William F. Vilas.....	Jan. 28, 1891
John L. Mitchell.....	Jan. 27, 1895

## REPRESENTATIVES,

(By Congresses)

## SINCE THE ORGANIZATION OF THE STATE GOVERNMENT.

## XXXth Congress, 1847-49.

- 1st District - William Pitt Linde,<sup>1</sup>  
2d District - Mason C. Darling<sup>1</sup>

## XXXIst Congress, 1849-51.

- 1st District - Charles Durkee.  
2d District - Orsamus Cole.  
3d District - James Duane Doty.

## XXXIIId Congress, 1851-53.

- 1st District - Charles Durkee.  
2d District - Ben C. Eastman.  
3d District - John B. Macy.

## XXXIIIId Congress, 1853-55.

- 1st District - Daniel Wells, Jr.  
2d District - Ben C. Eastman.  
3d District - John B. Macy.

## XXXIVth Congress, 1855-57.

- 1st District - Daniel Wells, Jr.  
2d District - Cadwallader C. Washburn.  
3d District - Charles Billingshurst.

## XXXVth Congress, 1857-59.

- 1st District - John F. Potter.  
2d District - Cadwallader C. Washburn.  
3d District - Charles Billingshurst.

## XXXVIth Congress, 1859-61.

- 1st District - John F. Potter.  
2d District - Cadwallader C. Washburn.  
3d District - Charles H. Larrabee.

## XXXVIIth Congress, 1861-63.

- 1st District - John F. Potter.  
2d District - Luther Hanchett,<sup>2</sup>  
Walter D. McIndoe.  
3d District - A. Scott Sloan.

## XXXVIIIth Congress, 1863-65.

- 1st District - James S. Brown.  
2d District - Ithamar C. Sloan.  
3d District - Amasa Cobb.  
4th District - Charles A. Eldridge.  
5th District - Ezra Wheeler.  
6th District - Walter D. McIndoe.

## XXXIXth Congress, 1865-67.

- 1st District - Halbert E. Paine.  
2d District - Ithamar C. Sloan.  
3d District - Amasa Cobb.  
4th District - Charles A. Eldridge.  
5th District - Philetus Sawyer.  
6th District - Walter D. McIndoe.

## XLth Congress, 1867-69.

- 1st District - Halbert E. Paine.  
2d District - Benjamin F. Hopkins.  
3d District - Amasa Cobb.  
4th District - Charles E. Eldridge.  
5th District - Philetus Sawyer.  
6th District - Cadwallader C. Washburn.

<sup>1</sup> Elected May 8, and took their seats June 5 and 9, 1848.

<sup>2</sup> Died November 24, 1862, and Walter D. McIndoe elected to fill the vacancy, December 30, 1862

**XL1st Congress, 1869-71.**

- 1st District — Halbert E. Paine.  
 2d District — Benjamin F. Hopkins.<sup>1</sup>  
     David Atwood.  
 3d District — Amasa Cobb.  
 4th District — Charles A. Eldridge.  
 5th District — Philetus Sawyer.  
 6th District — Cadwallader C. Washburn.

**XLIIId Congress, 1871-73.**

- 1st District — Alexander Mitchell.  
 2d District — Gerry W. Hazelton.  
 3d District — J. Allen Barber.  
 4th District — Charles A. Eldridge.  
 5th District — Philetus Sawyer.  
 6th District — Jeremiah M. Rusk.

**XLIIIId Congress, 1873-75.**

- 1st District — Charles G. Williams.  
 2d District — Gerry W. Hazelton.  
 3d District — J. Allen Barber.  
 4th District — Alexander Mitchell.  
 5th District — Charles A. Eldridge.  
 6th District — Philetus Sawyer.  
 7th District — Jeremiah M. Rusk.  
 8th District — Alexander S. McDill.

**XLIVth Congress, 1875-77.**

- 1st District — Charles G. Williams.  
 2d District — Lucien B. Caswell.  
 3d District — Henry S. Magoon.  
 4th District — William Pitt Lynde.  
 5th District — Samuel D. Burchard.  
 6th District — Alanson M. Kimball.  
 7th District — Jeremiah M. Rusk.  
 8th District — George W. Cate.

**XLVth Congress, 1877-79.**

- 1st District — Charles G. Williams.  
 2d District — Lucien B. Caswell.  
 3d District — George C. Hazelton.  
 4th District — William Pitt Lynde.  
 5th District — Edward S. Bragg.  
 6th District — Gabriel Bouck.  
 7th District — Herman L. Humphrey.  
 8th District — Thaddeus C. Pound.

**XLVIth Congress, 1879-81.**

- 1st District — Charles G. Williams.  
 2d District — Lucien B. Caswell.  
 3d District — George C. Hazelton.  
 4th District — Peter V. Deuster.  
 5th District — Edward S. Bragg.  
 6th District — Gabriel Bouck.  
 7th District — Herman L. Humphrey.  
 8th District — Thaddeus C. Pound.

**XLVIIth Congress, 1881-83.**

- 1st District — Charles G. Williams.  
 2d District — Lucien B. Caswell.  
 3d District — George C. Hazelton.  
 4th District — Peter V. Deuster.  
 5th District — Edward S. Bragg.  
 6th District — Richard Guenther.  
 7th District — Herman L. Humphrey.  
 8th District — Thaddeus C. Pound.

**XLVIIIth Congress, 1883-85.**

- 1st District — John Winans.  
 2d District — Daniel H. Sumner.  
 3d District — Burr W. Jones.  
 4th District — Peter V. Deuster.  
 5th District — Joseph Rankin.  
 6th District — Richard Guenther.  
 7th District — Gilbert M. Woodward.  
 8th District — William T. Price.  
 9th District — Isaac Stephenson.

**XLIXth Congress, 1885-87.**

- 1st District — Lucien B. Caswell.  
 2d District — Edward S. Bragg.  
 3d District — Robert M. La Follette.  
 4th District — Isaac W. Van Schaick.  
 5th District — Joseph Rankin.<sup>2</sup>  
     T. R. Hudd.  
 6th District — Richard Guenther.  
 7th District — Ormsby B. Thomas.  
 8th District — William T. Price.<sup>3</sup>  
     Hugh H. Price.  
 9th District — Isaac Stephenson.

**Lth Congress, 1887-89.**

- 1st District — L. B. Caswell.  
 2d District — Richard Guenther.  
 3d District — Robert M. La Follette.  
 4th District — Henry Smith.  
 5th District — T. R. Hudd.  
 6th District — C. B. Clark.  
 7th District — Ormsby B. Thomas.  
 8th District — Nels P. Haugen.  
 9th District — Isaac Stephenson.

**L1st Congress, 1889-91.**

- 1st District — L. B. Caswell.  
 2d District — Charles Barwig.  
 3d District — Robert M. La Follette.  
 4th District — Isaac W. Van Schaick.  
 5th District — George H. Brickner.  
 6th District — C. B. Clark.  
 7th District — Ormsby B. Thomas.  
 8th District — Nils P. Haugen.  
 9th District — Myron H. McCord.

**LIIId Congress, 1891-93.**

- 1st District — Clinton Babbitt.  
 2d District — Charles Barwig.  
 3d District — Allen R. Bushnell.  
 4th District — John L. Mitchell.  
 5th District — George H. Brickner.  
 6th District — Lucas M. Miller.  
 7th District — Frank P. Coburn.  
 8th District — Nils P. Haugen.  
 9th District — Thomas Lynch.

**LIIIId Congress, 1893-95.**

- 1st District — H. A. Cooper.  
 2d District — Charles Barwig.  
 3d District — Joseph W. Babcock.  
 4th District — John L. Mitchell.  
 5th District — George H. Brickner.  
 6th District — Owen A. Wells.  
 7th District — Geo. B. Shaw.  
 8th District — Lyman E. Barnes.  
 9th District — Thomas Lynch.  
 10th District — Nils P. Haugen.

<sup>1</sup> Died Jan. 1, 1870, and David Atwood elected to fill vacancy, Feb. 15, 1870.

<sup>2</sup> Died Jan. 24, 1886, T. R. Hudd elected to fill vacancy, Feb. 3, 1886.

<sup>3</sup> Died Dec. 7, 1886, Hugh H. Price elected to fill vacancy, Jan. 13, 1887.

# U. S. PRESIDENTS AND VICE-PRESIDENTS.

## PRESIDENTS OF THE UNITED STATES.

	NAME.	Native state.	Ancestry.	Year of Birth.	Residence.	Inaugurated.		Years Served.	Politics.	Place of death.	Age at death.
						Year.	Age.				
1	George Washington.....	Va.....	English.....	1732	Va	1789	57	8	Federalist .. . . .	Mount Vernon, 1799. . . . .	67
2	John Adams.....	Mass..	English.....	1735	Mass..	1797	62	4	Federalist.....	Quincy, Mass., 1826.....	91
3	Thomas Jefferson.....	Va.....	Welsh.....	1743	Va.....	1804	58	8	Republican.....	Monticello, Va., 1826.....	83
4	James Madison.....	Va.....	English.....	1751	Va.....	1809	58	8	Republican.....	Montpelier, Va., 1836.....	85
5	James Monroe.....	Va.....	Scotch.....	1758	Va.....	1817	59	8	Republican.....	New York City, 1831.....	73
6	John Quincy Adams.....	Mass..	English.....	1767	Mass..	1825	58	4	Republican.....	Washington, 1848.....	81
7	Andrew Jackson.....	S. C..	Irish.....	1767	Tenn..	1829	62	8	Democrat.....	Hermitage, Tenn., 1845.....	78
8	Martin Van Buren.....	N. Y..	Dutch.....	1782	N. Y..	1837	55	4	Democrat.....	Kinderhook, N. Y., 1862.....	80
9	William H. Harrison.....	Va.....	English.....	1773	Ohio..	1841	58	1 mo.	Whig.....	Washington, 1841.....	68
10	John Tyler.....	N. C..	English.....	1790	Va.....	1841	51	4	Democrat.....	Richmond, Va., 1862.....	72
11	James K. Polk.....	N. C..	Irish.....	1795	Tenn..	1845	60	4	Democrat.....	Nashville, Tenn., 1849.....	54
12	Zachary Taylor.....	Va.....	English.....	1784	La.....	1849	55	1	Whig.....	Washington, 1850.....	66
13	Millard Fillmore.....	N. Y..	English.....	1800	N. Y..	1850	50	3	Whig.....	Buffalo, N. Y., 1874.....	74
14	Franklin Pierce.....	N. H..	English.....	1804	N. H..	1853	49	4	Democrat.....	Wheatland, Pa., 1868.....	65
15	James Buchanan.....	Pa.....	Irish.....	1791	Pa.....	1857	66	4	Democrat.....	Greenville, Tenn., 1875.....	84
16	Abraham Lincoln.....	Ky.....	English.....	1809	Ill..	1861	52	4	Republican.....	Washington, 1865.....	56
17	Andrew Johnson.....	N. C..	English.....	1808	Tenn..	1865	57	4	Republican.....	Greenville, Tenn., 1875.....	67
18	Ulysses S. Grant.....	Ohio..	Scotch.....	1822	Ill..	1869	47	8	Republican.....	Mt. McGregor, N. Y., 1885.....	63
19	Rutherford B. Hayes.....	Ohio..	English.....	1822	Ohio..	1877	55	4	Republican.....	Fremont, Ohio, 1893.....	71
20	James A. Garfield.....	Ohio..	English.....	1831	Ohio..	1881	49	6½ mos.	Republican.....	Long Branch, N. J., 1881.....	50
21	Chester A. Arthur.....	Vt.....	Irish.....	1830	N. Y..	1881	51	3y. 5½ mos.	Republican.....	New York City, 1886.....	56
22	Grover Cleveland.....	N. J..	English.....	1837	N. Y..	1885	48	4	Democrat.....	.....	.....
23	Benjamin Harrison.....	Ohio..	English.....	1833	Ind..	1889	56	4	Democrat.....	.....	.....
24	Grover Cleveland.....	N. J..	English.....	1837	N. Y..	1893	56	.....	Democrat.....	.....	.....

REPRESENTATIVES IN CONGRESS.

VICE-PRESIDENTS OF THE UNITED STATES.

	NAME.	BIRTH.		Residence when elected.	Year qualified.	Years served.	Politics	DEATH.		
		Place.	Year.					Place.	Year.	Age.
1	John Adams.....	Quincy, Mass.....	1735	Massachusetts..	1789	8	Fed..	Quincy, Mass.....	1826	91
2	Thomas Jefferson.....	Shadwell, Va.....	1743	Virginia.....	1797	4	Rep..	Monticello, Va.....	1826	83
3	Aaron Burr.....	Newark, N. J.....	1756	New York.....	1801	4	Rep..	Staten Island, N. Y.....	1836	80
4	George Clinton.....	Ulster Co., N. Y.....	1739	New York.....	1805	7 y., 1 m., 16 d*	Rep..	Washington, D. C.....	1812	73
5	Elbridge Gerry.....	Marblehead, Mass.....	1744	Massachusetts..	1813	1 y., 8 m., 19 d*	Rep..	Washington, D. C.....	1814	70
6	Daniel D. Tompkins.....	Scarsdale, N. Y.....	1774	New York.....	1817	8	Rep..	Staten Island, N. Y.....	1825	51
7	John C. Calhoun.....	Abbeville, S. C.....	1782	South Carolina..	1825	7 y., 9 m., 24 d†	Rep..	Washington, D. C.....	1850	68
8	Martin Van Buren.....	Kinderhook, N. Y.....	1783	New York.....	1833	4	Dem..	Kinderhook, N. Y.....	1862	80
9	Rich. M. Johnson.....	Louisville, Ky.....	1780	Kentucky.....	1837	4	Dem..	Frankfort, Ky.....	1850	70
10	John Tyler.....	Greenway, Va.....	1790	Virginia.....	1841	1 month‡	Dem..	Richmond, Va.....	1862	72
11	George M. Dallas.....	Philadelphia, Pa.....	1792	Pennsylvania..	1845	4	Dem..	Philadelphia, Pa.....	1864	72
12	Millard Fillmore.....	Summer Hill, N. Y.....	1800	New York.....	1849	1 y., 4 m., 4 d†	Whig.	Buffalo, N. Y.....	1874	74
13	William B. King.....	Sampson Co., N. C.....	1786	Alabama.....	1853	1 m., 14 d*	Dem..	Dallas County, Ala.....	1853	67
14	J. C. Breckenridge.....	Lexington, Ky.....	1821	Kentucky.....	1857	4	Dem..	Lexington, Ky.....	1875	54
15	Hanibal Hamlin.....	Paris, Me.....	1803	Maine.....	1861	4	Rep..	Bangor, Me.....	1891	82
16	Andrew Johnson.....	Raleigh, N. C.....	1808	Tennessee.....	1865	1 m., 11 d†	Rep..	Carter County, Tenn.....	1875	67
17	Schuyler Colfax.....	New York City.....	1823	Indiana.....	1869	4	Rep..	Mankato, Minn.....	1885	62
18	Henry Wilson.....	Farmington, N. H.....	1812	Massachusetts..	1873	2 y., 8 m., 18 d*	Rep..	Washington, D. C.....	1875	63
19	Wm. A. Wheeler.....	Malone, N. Y.....	1819	New York.....	1877	4	Rep..	Malone, N. Y.....	1887	68
20	Chester A. Arthur.....	Fairfield, Vt.....	1890	New York.....	1881	6 m., 15 d†	Rep..	New York City.....	1886	56
21	T. A. Hendricks.....	Muskingum Co., O.....	1819	Indiana.....	1885	8 m., 21 d*	Dem..	Indianapolis, Ind.....	1885	66
22	Levi P. Morton.....	Shoreham, Vt.....	1824	New York.....	1889	4	Rep..	.....	.....	.....
23	Adlai E. Stevenson.....	.....	.....	Illinois.....	1893	.....	Dem..	.....	.....	.....

\* Died in office. † Resigned. ‡ Succeeded to the presidency because of the death of the incumbent of that office.

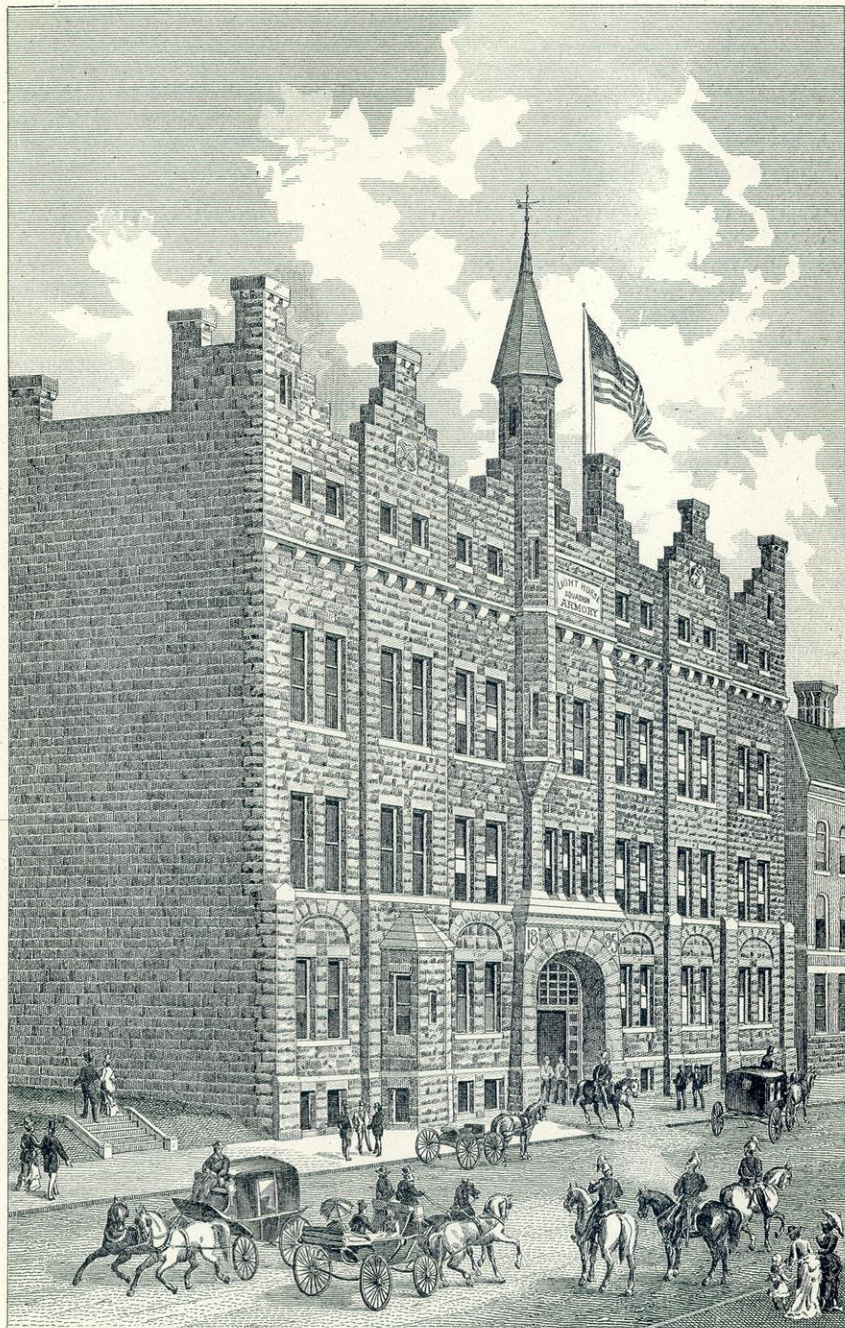

THE MILWAUKEE LITHO. & ENGR. CO.

**LIGHT HORSE SQUADRON ARMORY,**  
(STATE ARSENAL)  
**MILWAUKEE.**





PRESIDENTS PRO TEMPORE OF THE U. S. SENATE.

PRESIDENTS PRO TEMPORE OF THE UNITED STATES SENATE.

A List of the Senators who have been elected by the Senate to preside over that body in the absence of the Vice-President, or while he was acting as President, or while the office of Vice-President was vacant by reason of the death of the incumbent.

Con- gress.	Years.	Name.	State.	Born.	Died.
1, 2	1789-92	John Langdon	New Hampshire	1739	1819
2	1792	Richard H. Lee	Virginia	1732	1794
2, 3	1792-94	John Langdon	New Hampshire	1739	1819
3	1794-95	Ralph Izard	South Carolina	1742	1804
3, 4	1795-96	Henry Tazewell	Virginia	1753	1799
4	1795-97	Samuel Livermore	New Hampshire	1732	1803
4, 5	1797	William Bingham	Pennsylvania	1751	1804
5	1797	William Bradford	Rhode Island	1729	1808
5	1797-98	Jacob Read	South Carolina	1752	1816
5	1798	Theodore Sedgwick	Massachusetts	1746	1813
5	1798-99	John Laurence	New York	1750	1810
5	1799	James Ross	Pennsylvania	1762	1847
6	1799-1800	Samuel Livermore	New Hampshire	1732	1803
6	1800	Uriah Tracy	Connecticut	1755	1807
6	1800-01	John E. Howard	Maryland	1752	1827
6	1801	James Hillhouse	Connecticut	1751	1832
7	1801-02	Abraham Baldwin	Georgia	1754	1807
7	1802-03	Stephen R. Bradley	Vermont	1754	1830
8	1803-04	John Brown	Kentucky	1757	1837
8	1804-05	Jesse Franklin	North Carolina	1758	1823
8	1805	Joseph Anderson	Tennessee	1757	1837
9, 10	1805-08	Samuel Smith	Maryland	1752	1839
10	1808-09	Stephen R. Bradley	Vermont	1754	1830
10, 11	1809	John Millidge	Georgia	1757	1818
11	1809-10	Andrew Gregg	Pennsylvania	1755	1835
11	1810-11	John Gaillard	South Carolina	.....	1826
11, 12	1811-12	John Pope	Kentucky	1770	1845
12, 13	1812-13	Wm. H. Crawford	Georgia	1772	1834
13	1813-14	Joseph B. Varnum	Massachusetts	1750	1821
13, 15	1814-18	John Gaillard	South Carolina	.....	1826
15, 16	1818-19	James Barbour	Virginia	1775	1842
16-19	1820-26	John Gaillard	South Carolina	.....	1826
19, 20	1826-28	Nathaniel Macon	North Carolina	1757	1837
20-22	1828-32	Samuel Smith	Maryland	1752	1839
23	1832	L. W. Tazewell	Virginia	1774	1860
22, 23	1832-34	Hugh L. White	Tennessee	1773	1840
23	1834-35	George Poindexter	Mississippi	1779	1853
24	1835-36	John Tyler	Virginia	1790	1862
24-26	1836-41	William R. King	Alabama	1786	1853
26, 27	1841-42	Samuel L. Southard	New Jersey	1757	1842
27-29	1842-46	W. P. Mangum	North Carolina	1792	1861
29, 30	1846-49	D. R. Atchison	Missouri	1807	1886
31, 32	1850-52	William R. King	Alabama	1786	1853
32, 33	1852-54	D. R. Atchison	Missouri	1807	1886
33, 34	1854-57	Jesse D. Bright	Indiana	1812	1875
34	1857	James M. Mason	Virginia	1798	1871
35, 36	1857-61	Benjamin Fitzpatrick	Alabama	1802	1869
36-38	1861-64	Solomon Foot	Vermont	1802	1866
38	1864-65	Daniel Clark	New Hampshire	1809	.....
39	1865-67	Lafayette S. Foster	Connecticut	1806	1880
40	1867-69	Benjamin F. Wade	Ohio	1800	1873
41, 42	1869-73	Henry B. Anthony	Rhode Island	1815	1884
43	1873-75	M. H. Carpenter	Wisconsin	1824	1881
44, 45	1875-79	Thomas W. Ferry	Michigan	1827	.....
46	1879-81	A. G. Thurman	Ohio	1813	.....
47	1881	Thomas F. Bayard	Delaware	1828	.....
47	1881-83	David Davis	Illinois	1815	1886
48	1883-85	George F. Edmunds	Vermont	1828	.....
49	1885-87	John Sherman	Ohio	1823	.....
49, 50, 51	1887-91	John J. Ingalls	Kansas	1833	.....
52	1891	Chas. F. Manderson	Nebraska	1837	.....



## SPEAKERS OF THE U. S. HOUSE OF REPRESENTATIVES.

Con- gress.	Years.	Name.	State.	Born.	Died.
1	1789-91	F. A. Muhlenburg.....	Pennsylvania.....	1750	1801
2	1791-93	Jonathan Trumbull.....	Connecticut.....	1740	1809
3	1793-95	F. A. Muhlenburg.....	Pennsylvania.....	1750	1801
4, 5	1795-99	Jonathan Dayton.....	New Jersey.....	1760	1824
6	1799-01	Theodore Sedgwick.....	Massachusetts.....	1746	1813
7-9	1801-07	Nathaniel Macon.....	North Carolina.....	1757	1837
10, 11	1807-11	Joseph B. Varnum.....	Massachusetts.....	1750	1821
12, 13	1811-14	Henry Clay.....	Kentucky.....	1777	1852
13	1814-15	Langdon Cheves.....	South Carolina.....	1776	1857
14-16	1815-20	Henry Clay.....	Kentucky.....	1777	1852
16	1820-21	John W. Taylor.....	New York.....	1784	1854
17	1821-23	Philip B. Barbour.....	Virginia.....	1783	1841
18	1823-25	Henry Clay.....	Kentucky.....	1777	1852
19	1825-27	John W. Taylor.....	New York.....	1784	1854
20-23	1827-34	Andrew Stevenson.....	Virginia.....	1784	1857
23	1834-35	John Bell.....	Tennessee.....	1797	1869
24, 25	1835-39	James K. Polk.....	Tennessee.....	1795	1849
26	1839-41	R. M. T. Hunter.....	Virginia.....	1809	1887
27	1841-43	John White.....	Kentucky.....	1805	1845
28	1843-45	John W. Jones.....	Virginia.....	1805	1848
29	1845-47	John W. Davis.....	Indiana.....	1799	1850
30	1847-49	Robert C. Winthrop.....	Massachusetts.....	1809	.....
31	1849-51	Howell Cobb.....	Georgia.....	1815	1868
32, 33	1851-55	Linn Boyd.....	Kentucky.....	1800	1859
34	1856-57	Nathaniel P. Banks.....	Massachusetts.....	1816	.....
35	1857-59	James L. Orr.....	South Carolina.....	1822	1873
36	1860-61	William Pennington.....	New Jersey.....	1796	1862
37	1861-63	Galusha A. Grow.....	Pennsylvania.....	1823	.....
38-40	1863-69	Schuyler Colfax.....	Indiana.....	1823	1885
41-43	1869-75	James G. Blaine.....	Maine.....	1830	.....
44	1875-76	Michael C. Kerr.....	Indiana.....	1827	1876
44-46	1876-81	Samuel J. Randall.....	Pennsylvania.....	1828	1890
47	1881-83	John W. Keifer.....	Ohio.....	1836	.....
48-50	1883-89	John G. Carlisle.....	Kentucky.....	1835	.....
51	1889-91	Thomas B. Reed.....	Maine.....	1839	.....
52	1891-93	Chas. F. Crisp.....	Georgia.....	1845	.....





## **PART III.**

---

### **ELECTION STATISTICS.**



# ELECTION STATISTICS.

## ELECTORAL VOTE FOR PRESIDENT,

At each election from 1860 to 1892.

STATES.	1860.		1864. <sup>1</sup>		1868. <sup>2</sup>		1872.		1876.		1880.		1884.		1888.		1892.				
	Lincoln—Rep.	Breckinridge—Dem.	Bell—American	Douglas—Ind. Dem.	Lincoln—Rep.	McClellan—Dem.	Grant—Rep.	Seymour—Dem.	Grant—Rep.	Hendricks—Dem.	Hayes—Rep.	Tilden—Dem.	Garfield—Rep.	Hancock—Dem.	Cleveland—Dem.	Blaine—Rep.	Harrison—Rep.	Cleveland—Dem.	Cleveland—Dem.	Harrison—Rep.	Weaver—Peo.
Alabama	9	4			8	5	10		10		10	10				10	11				
Arkansas									6		6	1	5				8	8			
California	4				5		6		3		3	3									4
Colorado											6	6						6			
Connecticut	6				6		5		6		6	3	6				6	6			
Delaware	3				3		3		3		3	3					3	3			
Florida	10						9		4		11	11					12	13			
Georgia																		3			
Idaho															22	22		24			
Illinois	11				16		16		21		21	15	15		15	15	15	15			
Indiana	13				13		13		15		15	11	11		13	13	13	13			13
Iowa	4				6		8		11		11	5	5		9	9	13	13			10
Kansas					3		3		5		5	12	12		13	13	13	13			
Kentucky		6					11		7		8	8	8		8	8	8	8			6
Louisiana							7		7		7				6	6	6	6			6
Maine	8						7		8		8	8	8				8	8			8
Maryland		8					7		8		8				14	14	14	14			15
Massachusetts	13				13		12		13		13	11	11		13	13	13	13			6
Michigan	6				6		8		11		11	5	5		7	7	9	9			9
Minnesota	4				4		4		5		5	8	8		9	9	16	17			3
Mississippi									6		15	15	15				16	17			3
Missouri					9		11														
Montana							3		3		3				5	5					8
Nebraska							3		3		3				3	3					3
Nevada					2		3		3		3				4	4					4
N. Hampshire	5				5		5		5		5	9	9		4	4					4
N. Jersey	4						7		9		9	9	9				9	10			
N. York	35				33		33		35		35	35	35		36	36	36	36			36
N. Carolina	10						9		10		10		10		11		11	11			11
N. Dakota																					3
Ohio	23				21		21		22		22	22	22		23	23	23	23			1
Oregon	3				3		3		3		3				3	3					4
Pennsylvania	27				26		26		29		29	29	29		30	30					32
R. Island	4				4		4		4		4				4	4					4
S. Carolina							6		7		7		7		9		9	9			4
S. Dakota																					
Tennessee							10		12		12	12	12		12	12	12	12			4
Texas		4							8		8	8	8		13	13	13	15			15
Vermont	5				5		5		5		5				4	4					4
Virginia		15							11		11		11		12		12	12			4
Washington											12										
W. Virginia					5		5		5		5		5		6		6	6			6
Wisconsin	5				8		8		10		10				11	11		12			12
Wyoming																		6			6
Total	180	72	39	12	212	21	214	80	286	42	185	184	114	155	219	182	233	168	289	128	32
No. states voting		33			36		37		37		38		38		38		38		44		

<sup>1</sup> Eleven southern states did not vote in 1864.

<sup>2</sup> Mississippi, Texas and Virginia did not vote in 1868.

POPULAR AND ELECTORAL VOTE FOR PRESIDENT FOR 1892. BY STATES, WITH PLURALITIES, ETC.

STATES.	Cleveland Dem.	Harrison. Rep.	Weaver. Pop.	Bidwell. Pro.	Wing. Soc.	PLURALITIES, 1891.			Other Cand'tes scatteri'g	ELECTORAL VOTE, 1892.			Total v'te by States 1892.	Total v'te by States 1888.
						Cleveland Plu.	Harrison. Plu.	Weaver. Plu.		Cleveland Dem.	Harrison. Rep.	Weaver. Peo.		
Alabama	188,188	9,197	85,181	239		52,937			1,986	11			234,741	174,100
Arkansas	87,834	46,979	11,831	129		40,859			1,267	8			148,040	155,968
California	118,174	118,327	25,311	8,096		147			1	8			269,009	251,339
Colorado		38,629	53,581	1,687							1		269,009	251,339
Connecticut	82,395	77,032	809	4,626	323	5,263		14,964				4	93,891	91,798
Delaware	18,581	18,077		561		504			1	6			164,596	153,978
Florida	30,143		4,813	569	22	25,300			13	3			37,235	29,787
Georgia	129,386	48,305	42,939	988		81,081			2,355	4			35,577	66,641
Idaho	2	8,599	10,520	288				1,921		13			223,973	142,939
Illinois	426,281	399,288	22,307	25,870		26,993						3	19,409	18,210
Indiana	262,740	255,615	23,208	13,050		7,125				24			873,646	747,686
Iowa	196,367	219,795	20,595	6,402			23,423			15			553,513	550,949
Kansas		157,241	163,111	4,553				5,870			13		404,130	404,130
Kentucky	175,461	135,441	23,500	6,442		40,020						10	324,959	394,035
Louisiana	87,632		26,132			61,490			153	8			340,844	344,781
Maine	48,044	62,871	2,383	3,062			14,837		4				113,907	115,744
Maryland	113,866	92,736	796	5,87		21,130			8				116,264	128,250
Massachusetts	176,858	202,927	3,348	7,539	676		26,069		27		15		213,302	210,921
Michigan	202,296	222,708	19,796	20,857			20,412		14				291,262	344,448
Minnesota	100,920	132,822	29,313	14,182		21,903			925	5	9		466,582	476,273
Mississippi	40,237	1,406	10,256	910		29,981							267,238	263,306
Missouri	268,298	226,918	41,213	4,331		41,480				9	9		52,809	115,807
Montana	17,581	18,851	7,334	549			1,270			17			540,860	523,198
Nebraska	24,943	87,227	83,134	4,902			4,093				3		44,315	31,090
Nevada	714	2,811	7,264	89				4,453	1		8		200,207	202,653
New Hampshire	42,081	45,658	293	1,297			3,577				4	3	89,378	12,596
New Jersey	171,066	156,101	985	8,134	1,337	14,965							89,378	90,730
New York	654,998	609,459	16,436	38,192	17,958		45,449			10	4		337,623	303,741
North Carolina	132,951	100,346	44,732	2,543		32,605				36			1,336,954	1,320,100
North Dakota		17,519	17,700	899				181		11			280,572	285,512
Ohio	404,115	405,187	14,852	26,012			1,072		28		1	1	36,489	36,489
Oregon	14,243	35,002	26,965	2,231			8,037			1	22		850,166	841,941
Pennsylvania	452,264	516,011	8,714	25,123	898		63,747			3	1		78,491	61,911
Rhode Island	24,336	26,975	228	1,654			2,639		4		32		1,083,014	997,568
									3		4		53,196	40,766

South Carolina .....	54,698	13,384	2,410	.....	.....	41,314	.....	.....	.....	0	.....	.....	70,492	79,941
South Dakota .....	9,081	34,888	26,544	.....	.....	.....	8,314	.....	105	.....	4	.....	70,618	77,607
Tennessee .....	136,594	99,851	23,780	4,776	.....	36,743	.....	.....	.....	12	.....	.....	265,001	303,736
Texas .....	239,148	77,475	99,688	2,163	.....	161,673	.....	.....	3,665	15	.....	.....	432,445	357,513
Vermont .....	16,325	37,992	44	1,424	.....	.....	21,067	.....	.....	16	.....	4	55,801	63,440
Virginia .....	163,977	113,262	12,275	2,738	.....	50,715	.....	.....	.....	12	.....	.....	292,252	304,063
Washington .....	29,844	36,460	19,054	2,553	.....	.....	6,616	.....	.....	.....	4	.....	87,911	54,803
West Virginia .....	84,467	80,393	4,166	2,145	.....	4,174	.....	.....	.....	6	.....	.....	171,071	159,440
Wisconsin .....	177,325	171,101	10,019	13,136	.....	6,489	.....	.....	129	12	.....	.....	371,739	354,614
Wyoming .....	.....	8,454	7,722	530	.....	.....	732	.....	29	.....	3	.....	16,735	16,032
Totals .....	5,554,504	5,153,912	1,054,215	269,804	21,234	850,436	206,530	27,389	11,030	277	145	22	12,069,303	11,392,382



## POPULAR VOTE FOR PRESIDENT FROM 1856 TO 1888, WITH PLURALITIES, 1884 AND 1888.

[By States.]

STATES. (38)	1888.					
	VOTES.				PLURALITIES.	
	Harrison. Rep.	Cleveland. Dem.	Fisk. Pro.	Streeter. U. Lab.	Harrison. Rep.	Cleveland. Dem.
Alabama	57,197	117,310	583			60,113
Arkansas	58,752	85,962	614	10,613		27,210
California	124,809	117,729	5,761		7,680	
Colorado	51,736	37,610	2,210	112	14,186	
Connecticut	74,584	74,920	4,234			350
Delaware	12,973	16,414	400			12,904
Florida	26,657	39,561	417			60,003
Georgia	40,496	100,499	1,800	136		
Illinois	370,473	248,272	21,695	7,090	22,201	
Indiana	265,361	261,013	9,881	2,694	3,348	
Iowa	211,598	179,877	3,550	9,105	31,721	
Kansas	182,904	102,745	6,779	37,788	80,159	
Kentucky	155,134	183,800	5,225	622		28,666
Louisiana	30,701	85,022	127			54,331
Maine	73,734	50,481	2,691	1,344	23,253	6,182
Maryland	99,986	106,168	4,767			
Massachusetts	183,892	151,590	8,701		32,302	
Michigan	236,307	213,404	20,942	4,542	32,903	
Minnesota	142,482	104,385	15,311	1,095	38,097	
Mississippi	30,096	85,471	218	22		55,375
Missouri	236,253	261,954	4,540	18,589		25,701
Nebraska	108,435	80,552	9,429	4,226	27,873	
Nevada	7,238	5,326	45			1,912
New Hampshire	46,728	43,358	1,592	13	2,370	
New Jersey	144,344	151,493	7,904			7,149
New York	650,338	635,965	30,221	626	14,373	
North Carolina	194,784	147,902	2,789	37		13,118
Ohio	416,054	306,455	24,356	3,496	19,599	
Oregon	33,292	26,522	1,677			6,771
Pennsylvania	536,001	446,633	20,947	3,873	79,458	
Rhode Island	21,969	17,530	1,251		4,439	
South Carolina	13,740	65,825				52,085
Tennessee	139,989	158,787	5,969			18,798
Texas	88,422	224,883	4,749	29,450		146,461
Vermont	45,192	16,788	1,460		28,404	
Virginia	150,438	151,977	1,678			1,539
West Virginia	78,491	79,330				839
Wisconsin	176,553	155,232	14,277	8,552	21,321	
Total	5,445,274	5,588,755	248,800	142,034	480,770	574,251
Plurality		93,481				93,481

ELECTION STATISTICS.

203

POPULAR VOTE FOR PRESIDENT FROM 1856 TO 1888, WITH PLURALITIES, 1884 AND 1888.

[By STATES.]

STATES. (38)	1884.					
	VOTES.				PLURALITIES.	
	Blaine. Rep.	Cleveland. Dem.	Butler. Green.	St. John. Pro.	Blaine. Rep.	Cleveland. Dem.
Alabama	59,591	93,951	873	612	.....	34,360
Arkansas	50,895	72,927	1,847	.....	.....	22,032
California	102,416	89,288	2,017	2,920	13,128	.....
Colorado	36,290	27,723	1,958	761	8,567	.....
Connecticut	65,923	67,199	1,688	2,305	.....	1,274
Delaware	12,951	16,964	6	55	.....	4,013
Florida	28,031	31,766	.....	72	.....	3,735
Georgia	48,603	94,667	145	195	.....	46,064
Illinois	337,474	312,355	10,910	12,074	25,119	.....
Indiana	238,463	244,990	8,293	3,028	.....	6,527
Iowa	197,089	177,316	1,472	1,472	19,773	.....
Kansas	154,408	90,132	16,341	4,495	64,274	.....
Kentucky	118,122	152,961	1,691	3,139	.....	34,839
Louisiana	46,347	62,540	.....	.....	.....	16,193
Maine	72,209	52,140	3,953	2,160	20,069	.....
Maryland	85,699	96,932	531	2,794	.....	11,233
Massachusetts	146,724	122,481	24,433	10,026	24,243	.....
Michigan	192,669	149,895	42,243	18,403	42,534	.....
Minnesota	111,923	70,144	3,583	4,684	41,779	.....
Mississippi	43,509	76,510	.....	.....	.....	33,001
Missouri	202,929	235,988	.....	2,153	.....	33,059
Nebraska	76,912	54,391	.....	2,899	22,521	.....
Nevada	7,193	5,578	26	.....	1,615	.....
New Hampshire	43,249	39,183	552	1,571	4,066	.....
New Jersey	123,440	127,798	3,496	6,159	.....	4,359
New York	562,005	563,154	16,994	25,016	.....	1,149
North Carolina	125,068	142,952	.....	454	.....	17,884
Ohio	400,082	368,280	5,179	11,069	31,802	.....
Oregon	26,860	24,604	726	492	2,256	.....
Pennsylvania	473,804	392,785	16,992	15,283	81,019	.....
Rhode Island	19,030	12,391	422	928	6,639	.....
South Carolina	21,733	60,890	.....	.....	.....	48,157
Tennessee	124,078	133,258	957	1,131	.....	9,180
Texas	93,141	225,309	3,321	3,534	.....	132,163
Texas	39,514	17,331	785	1,752	22,183	.....
Vermont	139,356	145,497	.....	138	.....	6,141
Virginia	63,096	67,317	810	939	.....	4,221
West Virginia	161,135	146,453	4,598	7,649	14,682	.....
Wisconsin	.....	.....	.....	.....	.....	.....
Total	4,851,959	4,874,980	175,370	150,362	446,563	469,584
Plurality	.....	23,021	.....	.....	.....	23,021

## POPULAR VOTE FOR PRESIDENT—Continued.

STATES.	1880.				1876.	
	Garfield. Rep.	Hancock. Dem.	Weaver. Gr.	Scat- tering.	Tilden. Dem.	Hayes. Rep.
Alabama	56,178	90,687	4,642		102,002	68,230
Arkansas	41,661	60,489	4,079		58,071	38,669
California	80,348	80,426	3,392		76,464	79,269
Colorado	27,450	24,647	1,435		13,316	14,154
Connecticut	67,073	64,417	868	412	61,934	59,034
Delaware	14,150	15,183			13,381	10,752
Florida	23,654	27,964			124,285	24,327
Georgia	52,648	102,522	481		130,088	50,446
Illinois	318,037	277,321	26,358	596	258,601	278,232
Indiana	232,164	225,523	12,986		213,526	207,971
Iowa	183,904	105,845	32,327	630	112,121	171,326
Kansas	121,520	59,789	19,710		37,902	78,322
Kentucky	104,550	147,909	11,498	257	159,690	97,156
Louisiana	37,994	65,310	439		270,508	75,135
Maine	74,039	65,171	4,408	235	49,823	66,300
Maryland	78,515	93,706	818		91,779	71,980
Massachusetts	165,205	111,960	4,548	799	108,777	150,063
Michigan	185,190	131,300	34,795	1,156	141,595	166,901
Minnesota	93,923	53,315	3,267	286	48,799	72,962
Mississippi	34,834	75,750	5,797	677	112,173	52,605
Missouri	153,567	208,609	35,045		203,077	145,029
Nebaska	54,979	28,523	3,853		17,554	31,916
Nevada	8,732	9,611			9,308	10,383
New Hampshire	44,852	40,794	528	189	38,509	41,539
New Jersey	120,555	122,565	2,617	191	115,962	103,517
New York	555,544	534,511	12,373	2,177	531,949	489,207
North Carolina	115,878	124,204	1,136		125,427	108,419
Ohio	375,048	340,821	6,456	2,642	323,182	330,698
Oregon	20,619	19,948	249		14,149	15,206
Pennsylvania	444,704	407,428	30,668	1,983	366,158	384,122
Rhode Island	18,195	10,779	236	25	10,712	15,787
South Carolina	58,071	112,312	566	7	90,896	91,786
Tennessee	107,677	128,191	5,916	43	133,166	89,566
Texas	57,845	156,228	27,405		104,803	44,803
Vermont	45,090	18,181	1,212	110	20,254	44,092
Virginia	84,020	127,976	139		139,670	95,558
West Virginia	46,243	57,391	9,079		56,455	42,698
Wisconsin	144,397	114,634	7,980	161	123,927	130,068
Total	4,440,053	4,442,035	307,306	12,576	4,259,893	4,048,228
Total vote				9,210,970		8,442,049

1 The vote in Florida, as officially announced by the returning board, is given in the table. The democrats claimed a majority for the Tilden electors in that state on the face of the returns.

2 The vote in Louisiana is given as announced by the Wells returning board, and as it was accepted by the electoral commission. The McEnery returning board, after a canvass of the returns from all the counties in the state, gave Tilden 83,723; Hayes, 71,174.

## ELECTION STATISTICS.

205

## POPULAR VOTE FOR PRESIDENT—Continued.

STATES.	1872.		1868.		1864.	
	Grant. Rep.	Greeley. Lib. Dem.	Grant. Rep.	Seymour. Dem.	Lincoln. Rep.	Mc- Clellan. Dem.
Alabama .....	90,272	79,444	76,266	72,086	.....	.....
Arkansas .....	41,073	37,927	22,152	19,078	.....	.....
California .....	54,020	40,718	54,592	54,078	62,134	43,841
Connecticut .....	50,698	45,872	50,996	47,961	44,691	42,285
Delaware .....	11,115	10,205	7,063	10,980	8,155	8,767
Florida .....	17,765	15,428	.....	.....	.....	.....
Georgia .....	62,715	76,287	57,134	102,822	.....	.....
Illinois .....	241,248	184,770	250,223	199,133	189,996	158,739
Indiana .....	186,144	163,437	176,552	166,980	150,422	130,333
Iowa .....	131,333	71,134	150,399	74,040	89,075	49,596
Kansas .....	67,048	32,970	31,047	14,619	16,441	3,631
Kentucky .....	88,816	100,212	39,569	115,899	27,786	64,391
Louisiana .....	59,975	66,466	33,263	80,225	.....	.....
Maine .....	61,422	29,087	70,426	42,396	68,114	46,562
Maryland .....	66,760	67,685	30,433	62,357	40,153	32,739
Massachusetts .....	133,472	59,260	136,447	59,408	126,732	48,735
Michigan .....	136,202	77,027	128,550	87,069	91,521	74,601
Minnesota .....	55,709	35,211	43,542	28,672	21,060	17,315
Mississippi .....	81,016	47,191	.....	.....	.....	.....
Missouri .....	119,196	151,432	85,671	59,788	72,750	31,673
Nebraska .....	18,245	7,705	9,729	5,439	.....	.....
Nevada .....	8,413	6,236	6,480	5,218	9,826	6,594
New Hampshire .....	37,168	31,425	38,191	31,224	36,400	31,871
New Jersey .....	91,611	76,801	80,121	83,001	60,723	63,024
New York .....	440,759	387,379	419,883	429,133	368,735	361,986
North Carolina .....	94,304	69,474	96,226	84,000	.....	.....
Ohio .....	231,852	244,321	280,128	238,700	265,154	205,568
Oregon .....	11,820	7,746	10,961	11,125	9,888	8,457
Pennsylvania .....	349,689	211,961	342,280	313,312	296,391	276,316
Rhode Island .....	13,665	5,329	12,503	6,543	14,349	8,718
South Carolina .....	72,290	22,903	62,301	45,237	.....	.....
Tennessee .....	83,665	94,391	56,757	26,311	.....	.....
Texas .....	47,405	66,500	.....	.....	.....	.....
Vermont .....	41,487	10,947	44,167	12,045	42,419	13,321
Virginia .....	93,415	91,440	.....	.....	.....	.....
West Virginia .....	32,223	29,537	29,025	20,306	23,152	10,433
Wisconsin .....	104,992	86,477	108,857	84,710	83,458	65,884
Total .....	3,579,793	2,842,425	3,013,188	2,763,600	2,223,035	811,754
Majority .....	787,368	.....	309,588	.....	1,411,281	.....
Whole vote .....	6,457,318	.....	5,716,788	.....	4,634,789	.....

## POPULAR VOTE FOR PRESIDENT—Continued.

STATES.	1860.				1856.		
	Lincoln. Rep.	Breckin- ridge. Dem.	Bell. Union.	Douglas. Dem.	Fremont. Dem.	Fill- more. Amer.	Buchan- an. Dem.
Alabama .....		48,831	27,875	13,651		28,552	46,739
Arkansas .....		28,732	20,093	5,227		10,787	21,910
California .....	39,173	34,344	6,817	38,516	20,691	36,165	53,355
Connecticut .....	43,792	14,641	3,291	15,522	42,715	2,615	34,995
Delaware .....	3,815	7,337	3,804	1,023	308	6,175	8,004
Florida .....		8,543	5,437	367		4,833	6,358
Georgia .....		51,889	42,886	11,590		42,228	56,598
Illinois .....	172,161	2,404	4,913	160,215	96,189	37,444	105,318
Indiana .....	139,093	12,295	5,306	115,509	94,375	22,386	118,670
Iowa .....	70,409	1,048	1,763	55,111	43,954	9,180	33,107
Kansas .....							
Kentucky .....	1,361	53,143	66,058	25,651	314	67,416	74,642
Louisiana .....		22,681	20,204	7,625		20,709	22,164
Maine .....	62,811	6,368	2,046	26,693	67,379	3,325	39,080
Maryland .....	2,294	42,482	41,760	5,966	281	47,460	39,115
Massachusetts .....	106,533	5,939	22,331	34,372	108,190	19,620	39,240
Michigan .....	88,480	805	405	65,057	71,762	1,660	52,136
Minnesota .....	22,069	748	62	11,920			
Mississippi .....		40,797	25,040	3,283		24,195	35,446
Missouri .....	17,028	31,317	58,372	58,081		48,524	58,164
Nebraska .....							
Nevada .....							
New Hampshire .....	37,519	2,112	441	22,811	38,345	422	32,789
New Jersey .....	58,324			62,500	28,338	24,115	46,943
New York .....	362,646			312,731	276,007	124,604	195,878
North Carolina .....		48,539	44,990			26,886	48,246
Ohio .....	231,610	11,403	12,194	18,822	187,497	28,126	170,874
Oregon .....	5,270	5,066	183	3,951			
Pennsylvania .....	268,030	178,871	12,776	16,765	147,510	82,175	230,710
Rhode Island .....	12,244			7,707	11,467	1,675	6,680
South Carolina <sup>1</sup> .....							
Tennessee .....		64,700	69,274	11,350		66,178	73,633
Texas .....		47,548	15,433			15,639	31,169
Vermont .....	33,808	218	1,969	6,849	39,561	545	10,569
Virginia .....	1,929	74,323	74,681	16,290	291	60,310	89,706
West Virginia .....							
Wisconsin .....	86,110	888	161	65,021	66,090	579	52,843
Total .....	1,866,452	847,953	560,631	1,375,157	1,341,264	874,534	1,888,189
Whole vote .....		4,680,193				4,053,987	

Electors chosen by legislature.

## SUMMARY OF POPULAR AND ELECTORAL VOTES

*For President and Vice-President of the United States, 1789-1884.*

Year of Election.	No. of States.	Total Elec. Vote.	Political Party.	Presidents. <sup>1</sup>			Vice-Presidents. <sup>2</sup>		
				CANDIDATES.	Vote.			CANDIDATES.	Elect. Vote.
					States.	Popu- lar.	Electoral.		
1789	10 <sup>3</sup>	73	.....	George Washington .....			69	.....	34
				John Adams .....				.....	9
				John Jay .....				.....	6
				E. H. Harrison .....				.....	6
				John Rutledge .....				.....	4
				John Hancock .....				.....	3
				George Clinton .....				.....	2
				Samuel Huntington .....				.....	2
				John Milton .....				.....	1
				James Armstrong .....				.....	1
				Benjamin Lincoln .....				.....	1
				Edward Telfair .....				.....	1
				Vacancies .....					4
1792	15	135	Fed. Rep.	George Washington <sup>1</sup> .....			132	.....	77
				John Adams .....				.....	50
				George Clinton .....				.....	4
				Thomas Jefferson .....				.....	1
				Aaron Burr .....				.....	3
				Vacancies .....					3
1796	16	138	Fed. Rep. Fed. Rep.	John Adams .....			71	.....	68
				Thomas Jefferson .....				.....	59
				Thomas Pinckney .....				.....	30
				Aaron Burr .....				.....	15
				Samuel Adams .....				.....	11
				Oliver Ellsworth .....				.....	7
				George Clinton .....				.....	5
				John Jay .....				.....	5
				James Iredell .....				.....	3
				George Washington .....				.....	2
				John Henry .....				.....	2
				S. Johnson .....				.....	2
Charles C. Pinckney .....				.....	1				
1800	16	138	Rep. Rep. Fed. Fed.	Thomas Jefferson .....			73	.....	73
				Aaron Burr .....				.....	65
				John Adams .....				.....	64
				Charles C. Pinckney .....				.....	1
				John Jay .....				.....	

<sup>1</sup> Previous to the election of 1804, each elector voted for two candidates for President; the one receiving the highest number of votes, if a majority, was declared elected President; and the next highest, Vice President.

<sup>2</sup> Three states out of thirteen did not vote, viz.: New York, which had not passed an electoral law, and North Carolina and Rhode Island, which had not adopted the constitution.

<sup>3</sup> There having been a tie vote, the choice devolved upon the House of Representatives. A choice was made upon the 36th ballot, which was as follows: Jefferson—Georgia, Kentucky, Maryland, New Jersey, New York, North Carolina, Pennsylvania, Tennessee, Vermont and Virginia—10 states; Burr—Connecticut, Massachusetts, New Hampshire and Rhode Island—4 states; Blank—Delaware and South Carolina—2 states.

SUMMARY OF POPULAR AND ELECTORAL VOTES—Continued.

Year of Election.	No. of States.	Total Electoral Vote.	Political Party.	Presidents.			Vice-Presidents.	
				CANDIDATES.	Vote.		CANDIDATES.	Electoral Vote.
					States.	Popu- lar.		
1804	17	176	Rep.	Thomas Jefferson . . . . .	15	162	Geo. Clinton . . . . .	162
1808	17	176	Fed.	Charles C. Pinckney . . . . .	2	14	Rufus King . . . . .	14
			Rep.	James Madison . . . . .	12	123	Geo. Clinton . . . . .	113
1812	18	213	Fed.	Charles C. Pinckney . . . . .	5	47	Rufus King . . . . .	47
			Rep.	George Clinton . . . . .	1	6	John Langdon . . . . .	9
			Fed.	.....	.....	.....	Jas. Madison . . . . .	3
			Rep.	Vacancy . . . . .	.....	.....	Jas. Monroe . . . . .	3
			Fed.	James Madison . . . . .	11	128	E. Gerry . . . . .	131
1816	19	221	Fed.	De Witt Clinton . . . . .	7	80	J. Ingersoll . . . . .	86
			Rep.	Vacancy . . . . .	.....	.....	D. D. Tompkins . . . . .	183
			Fed.	James Monroe . . . . .	16	183	J. E. Howard . . . . .	23
1820	24	235	Fed.	Rufus King . . . . .	3	34	James Ross . . . . .	5
			Rep.	.....	.....	.....	J. Marshall . . . . .	4
			Fed.	Vacancy . . . . .	.....	.....	R. G. Harper . . . . .	3
			Rep.	James Monroe . . . . .	24	231	D. D. Tompkins . . . . .	218
			Opp	John Q. Adams . . . . .	1	1	R. Stockton . . . . .	8
1824	24	261	Fed.	.....	.....	.....	D. Rodney . . . . .	4
			Rep.	Vacancy . . . . .	.....	.....	R. G. Harper . . . . .	1
			Coal	Andrew Jackson . . . . .	10	155,872	E. Rush . . . . .	3
			Rep.	John Q. Adams . . . . .	8	105,321	J. C. Calhoun . . . . .	182
			Rep.	Wm. H. Crawford . . . . .	3	44,282	N. Sanford . . . . .	30
1828	24	261	Fed.	Henry Clay . . . . .	3	46,587	N. Macon . . . . .	24
			Dem	.....	.....	.....	A. Jackson . . . . .	13
			N. R	Vacancy . . . . .	.....	.....	M. Van Buren . . . . .	9
			Dem	Andrew Jackson . . . . .	15	647,231	Henry Clay . . . . .	2
			N. R	John Q. Adams . . . . .	9	509,097	J. C. Calhoun . . . . .	171
1832	24	288	Dem	.....	.....	.....	E. Rush . . . . .	83
			N. R	Andrew Jackson . . . . .	15	687,502	Wm. Smith . . . . .	7
			AntM	Henry Clay . . . . .	7	530,189	M. Van Buren . . . . .	189
			Dem	John Floyd . . . . .	1	11	J. Sergeant . . . . .	49
			N. R	William Wirt . . . . .	1	33,108	Henry Lee . . . . .	11
1836	26	294	Dem	.....	.....	.....	A. Ellmaker . . . . .	7
			Whig	Vacancies . . . . .	.....	.....	Wm. Wilkins . . . . .	30
			Whig	Martin Van Buren . . . . .	15	761,549	.....	2
			Whig	Wm. H. Harrison . . . . .	7	73	R. M. Johnson . . . . .	147
			Whig	Hugh L. White . . . . .	2	736,656	F. Granger . . . . .	77
Whig	Daniel Webster . . . . .	1	14	John Tyler . . . . .	47			
Whig	W. P. Mangum . . . . .	1	11	Wm. Smith . . . . .	33			

1 No choice having been made by the Electoral College, the choice devolved upon the House of Representatives. A choice was made on the first ballot, which was as follows. Adams—Connecticut, Illinois, Kentucky, Louisiana, Maine, Maryland, Massachusetts, Missouri, New Hampshire, New York, Ohio, Rhode Island and Vermont—3 states; Jackson—Alabama, Indiana, Mississippi, New Jersey, Pennsylvania, South Carolina and Tennessee—7 states; Crawford—Delaware, Georgia, North Carolina and Virginia—4 states.

2 No candidate having received a majority of the votes of the Electoral College, the Senate elected R. M. Johnson Vice-President, who received 33 votes; Francis Granger received 16.

ELECTION STATISTICS.

209

SUMMARY OF POPULAR AND ELECTORAL VOTES—Continued.

Year of election.	No. of States.	Total electoral vote.	Political Party.	Presidents.			Vice-Presidents.		
				CANDIDATES.	VOTE.		CANDIDATES.	Electoral Vote.	
					States.	Popular.			Electoral.
1840	26	294	Whig..	Wm. H. Harrison.	10	1,275,017	234	John Tyler ....	234
			Dem..	Martin Van Buren.	7	1,128,702	60	R. M. Jonnson.	48
			Lib'ty.	James G. Birney..	.....	7,059	.....	L. W. Tazewell ..	11
1844	25	275	Dem.	James K. Polk.....	15	1,337,243	170	James K. Folk.	1
			Whig..	Henry Clay .....	11	1,299,068	105	Geo. M. Dallas.	170
			Lib'ty.	James G. Birney ..	.....	62,390	.....	T. Frelingh'ys'n	105
1848	30	290	Whig..	Zachary Taylor..	15	1,300,101	163	M. Fillmore....	163
			Dem..	Lewis Cass.....	15	1,220,544	127	Wm. O. Butler.	127
			Free S	Martin Van Buren.	.....	291,263	.....	Chas. F. Adams	.....
1852	31	296	Dem.	Franklin Pierce..	27	1,601,474	254	Wm. R. King....	254
			Whig..	Winfield Scott....	4	1,386,578	42	W. A. Graham.	42
			Fr Dm	John P. Hale.....	.....	156,149	.....	Geo. W. Julian.	.....
1856	31	296	Dem..	James Buchanan..	19	1,838,169	174	JCBreckinridge	174
			Rep ..	John C. Fremont..	11	1,241,264	114	Wm. L. Dayton	114
			Amer.	Millard Fillmore.	1	874,594	8	A. J. Donelson..	8
1860	33	303	Rep ..	Abraham Lincoln.	17	1,866,852	180	H. Hamlin.....	180
			Dem..	J. C. Breckenridge	11	845,763	72	Joseph Lane....	72
			C. Un.	John Bell.....	3	589,581	39	E. Everett .....	39
1864	36	314	I. Dem	S. A. Douglas.....	2	1,375,157	12	H. V. Johnson..	12
			Rep ..	Abraham Lincoln.	22	2,216,067	212	A. Johnson.....	212
			Dem..	Geo. B. McClellan.	3	1,808,735	21	G. H. Pendleton	21
1868	37	317	Dem..	Vacancies .....	11	.....	81	.....	81
			Rep ..	Ulysses S. Grant.	26	3,015,071	214	SchuylerColfax	214
			Dem..	Horatio Seymour..	8	2,709,613	80	F. P. Blair, Jr.	80
1872	37	366	Rep ..	Vacancies .....	3	.....	23	.....	23
			D & L	Ulysses S. Grant.	31	3,597,070	286	Henry Wilson..	286
			Temp.	Horace Greeley..	6	2,234,079	.....	B. Gratz Brown	47
1876	38	369	Dem..	Charles O'Conor..	.....	29,408	.....	Geo. W. Julian.	5
			G. B.	James Black.....	.....	5,608	.....	A. H. Colquitt..	5
			Prohi.	T. A. Hendricks..	.....	.....	42	J. M. Palmer.....	3
1880	33	369	Rep ..	B. Gratz Brown..	.....	.....	18	T. E. Bramlette	3
			Dem..	Charles J. Jenkins.	.....	.....	2	W. S. Groesbeck	1
			G. B.	David Davis.....	.....	.....	1	W. D. Machen ..	1
1884	38	401	Prohi.	*Not counted....	.....	.....	17	N. P. Banks.....	14
			Rep ..	R. B. Hayes.....	21	4,048,228	185	W. A. Wheeler..	185
			Dem..	Samuel J. Tilden.	17	4,299,893	184	T. A. Hendricks	184
1888	38	401	G. B.	Peter Cooper.....	.....	81,740	.....	.....	.....
			Prohi.	Green Clay Smith	.....	9,552	.....	.....	.....
			Rep ..	Scattering .....	.....	2,686	.....	.....	.....
1892	44	422	Dem.	James A. Garfield.	19	4,449,187	214	C. A. Arthur....	214
			Rep ..	W. S. Hancock..	19	4,435,121	155	W. H. English ..	155
			Dem..	J. B. Weaver.....	.....	302,754	.....	.....	.....
1884	38	401	G. B.	Neal Dow.....	.....	9,861	.....	.....	.....
			Prohi.	Scattering .....	.....	1,145	.....	.....	.....
			Rep ..	Grover Cleveland.	20	4,908,892	219	T. A. Hendricks	219
1888	38	401	Rep ..	James G. Blaine..	18	4,844,061	182	J. A. Logan.....	182
			Dem..	John P. St. John.	.....	150,335	.....	.....	.....
			Pro.	Benjamin F. Butler	.....	134,163	.....	.....	.....
1892	44	422	Rep ..	James G. Blaine..	18	4,851,959	182	J. A. Logan....	182
			Green.	Benjamin F. Butler	.....	175,370	.....	.....	.....
			Pro..	John P. St. John.	.....	150,369	.....	.....	.....
1888	38	401	Rep ..	Benjamin Harrison	20	5,445,274	233	L. P. Morton....	233
			Dem..	Grover Cleveland.	18	5,538,755	168	A. G. Thurman	168
			Pro..	Clinton B. Fisk..	.....	248,800	.....	.....	.....
1892	44	422	Lab..	A. J. Streeter....	.....	142,034	.....	.....	.....
			Dem..	Grover Cleveland.	.....	5,554,204	227	A. E. Stevenson	227
			Rep ..	Benjamin Harrison	.....	5,158,912	145	Whitelaw Reid	145
1892	44	422	Pro..	James F. Weaver..	.....	1,054,215	22	J. G. Field....	22
			Pro..	John Bidwell.....	.....	269,806	.....	.....	.....

1 Eleven states did not vote, viz.: Alabama, Arkansas, Florida, Georgia, Louisiana, Mississippi, North Carolina, South Carolina, Tennessee, Texas and Virginia.

2 Three states did not vote, viz.: Mississippi, Texas and Virginia.

3 Three electoral votes of Georgia cast for Horace Greeley, and the votes of Arkansas and Louisiana, cast for U. S. Grant, were rejected. If all had been included in the count, the electoral vote would have been 300 for U. S. Grant and 66 for opposing candidates.



**PRESIDENTIAL AND GUBERNATORIAL VOTE OF 1892, WITH PLURALITIES AND POPULATION 1890, BY TOWNS AND ELECTION DISTRICTS.**

COUNTIES, TOWNS, CITIES AND ELECTION DISTRICTS.	Popula- tion, 1890.	PRESIDENT, 1892.						GOVERNOR, 1892.						
		Clevel'nd Dem.	Harrison, Rep.	Weaver, People's.	Bidwell, Pro.	Dem. Plu.	Rep. Plu.	Peck, Dem.	Spooner, Rep.	Butt, Pop.	Richm'd Pro.	Dem. Plu.	Rep. Plu.	
<b>ADAMS—3d District.</b>														
Adams.....	488	30	76	.....	1	.....	46	32	74	.....	1	.....	42	
Big Flats.....	322	11	22	4	.....	11	11	11	22	4	.....	11	11	
Colburn.....	6	6	45	2	.....	2	39	6	44	.....	2	.....	38	
Dell Prairie.....	448	41	64	3	.....	23	43	64	1	.....	2	.....	31	
Easton.....	376	32	56	1	.....	24	33	56	1	.....	1	.....	21	
Jackson.....	504	12	71	1	.....	2	59	12	71	1	.....	24	24	
Leola.....	240	3	24	.....	.....	21	3	24	1	.....	2	.....	59	
Lincoln.....	440	31	60	.....	1	.....	29	32	59	.....	.....	.....	21	
Monroe.....	462	15	64	.....	1	.....	49	15	69	.....	1	.....	27	
New Chester.....	344	17	51	.....	1	.....	34	17	51	.....	2	.....	48	
New Haven.....	746	54	100	2	.....	2	46	55	100	2	.....	1	34	
Preston.....	209	11	16	.....	1	.....	5	10	17	.....	1	.....	45	
Quincy.....	393	43	46	.....	2	.....	3	43	46	.....	2	.....	7	
Richfield.....	325	31	27	.....	1	4	.....	31	27	.....	1	.....	3	
Rome.....	238	16	46	.....	3	.....	30	16	46	.....	3	4	.....	
Springville.....	470	16	58	1	.....	1	.....	42	57	.....	1	.....	30	
Strong's Prairie.....	870	33	146	1	.....	3	.....	33	146	1	.....	3	40	
<b>Totals.....</b>	<b>6,889</b>	<b>402</b>	<b>972</b>	<b>15</b>	<b>22</b>	<b>4</b>	<b>574</b>	<b>408</b>	<b>967</b>	<b>13</b>	<b>22</b>	<b>4</b>	<b>563</b>	
<b>Republican plurality.....</b>							<b>4</b>						<b>4</b>	
							<b>570</b>						<b>559</b>	
<b>ASHLAND—9th District.</b>														
Ashland city, 1st pr.....	9,956	69	82	3	19	.....	77	132	2	11	.....	.....	.....	
2d pr.....		72	128	1	10	.....	68	83	3	18	.....	.....	.....	
3d pr.....		143	196	1	23	.....	151	208	.....	19	.....	.....	.....	
4th pr.....		85	82	1	5	.....	92	77	.....	4	.....	.....	.....	
5th pr.....		91	89	.....	6	.....	95	91	.....	6	.....	.....	.....	
6th pr.....		99	104	3	10	101	74	106	1,134	1,014	22	10	97	120
7th pr.....		105	95	6	11	.....	112	97	.....	4	11	.....	.....	.....
8th pr.....		164	113	6	10	.....	174	104	.....	6	11	.....	.....	.....
9th pr.....		141	34	2	2	.....	147	35	.....	3	2	.....	.....	.....
10th pr.....		108	80	2	5	.....	112	78	.....	2	5	.....	.....	.....

Town of Ashland, 1st pr.	56	45	6					57	43	6								
2d pr.	22	12						21	14									
3d pr.	74	219	101		5	6	21	75	101									
4th pr.	1,507	47	43	224		10		47	42									
5th pr.		20	24			2		20	24									
Town of Butternut, 1st pr.	1,210	121	108	2		2		121	106									
2d pr.		19	242	47	292	1	3	11	47	153	2							
Town of Jacobs, 1st pr.	11,277	102	137		1	1	3		103	136								
Town of Knight, 1st pr.		172	43	85	1	2	2		170	45	87	1						
2d pr.	639	45	217	42	85	1	2		44	214	42	1	2	2	2	127		33
Town of Morse, 1st pr.		75	64		1				75	69	1							
2d pr.		23	136	17	94	3	5		25	137	16	93	3	5	1	44		
3d pr.		38	13		1		1		37	14								
Town of Vaughan, 1st pr.		102	146		3	2			101	147	3							
2d pr.		253	295	13		3			254	301	10							
3d pr.		56	64		585	1	17		57	62	1							
4th pr.	5,474	56	545	39		6	11		56	546	39	589	1	15	1	11		43
5th pr.		58							58									
6th pr.		20	31						20	30								
Totals	20,063	2,436	2,283	56	139	248	95	95	2,486	2,296	53	134	291	101	101			
Republican plurality						153								190				
BARRON—10th District.																		
Barron City	829	58	181	3	6			123	57	177			3	8				120
Chetek City		25	66	1	6			41	27	64			1	6				37
Cumberland City	1,219	72	139	11	24			67	72	134			10	23				62
Rice Lake City, 1st ward	576	54	80	1	4			56	77	2			4					
2d ward	531	50	97	1	1			52	93	1			4					
3d ward	351	51	49	325	3	14		123	51	320			1	14				112
4th ward	672	47	99	1	7			48	99	1			7					
Barron	400	29	43	4	4			14	27	43			4	4				16
Cedar Lake	531	22	69	10	1			38	22	60			10	1				38
Chetek	21,728	13	67	19	2			54	16	63			19	4				47
Clinton	479	23	63	10	7			40	23	61			11	8				38
Cumberland, 1st district	1,546	9	18	68	172	90	91	29	154	9	18	69	170	89	30	30		152
2d district		9	104	1	1				9	9	101	1	1	1				
Dallas	1,033	23	93	57	40			70	28	93			57	39				65
Doure		18	52	59	1			34	17	50			62	1				33
Maple Grove	976	35	111	41	7			76	33	109			43	7				76
Oak Grove	608	32	27	21	2	5			33	27			21	2				6
Prairie Farm	1,047	8	134	25	16			126	9	131			25	17				122
Stanford	289	53	67	5	2			14	54	68			6	2				14
Stanley	748	52	66	14	8			14	52	65			15	8				13
Sumner	365	21	56	1	6			35	23	55			1	5				23

1 Includes town of Morse. 2 Includes Chetek City and Doure.

POPULATION, PRESIDENTIAL AND GUBERNATORIAL VOTES—Continued.

COUNTIES, TOWNS, CITIES AND ELECTION DISTRICTS.	Population, 1890.	PRESIDENT, 1892.						GOVERNOR, 1892.						
		Cleveland Dem.	Harrison, Rep.	Weaver, People's.	Bidwell, Pro.	Dem. plu.	Rep. plu.	Peck, Dem.	Spoooner, Rep.	Butt, People's.	Richm'd, Pro.	Dem. plu.	Rep. plu.	
<b>BARRON—Continued.</b>														
Turtle Lake.....	874	61	70	15	9	9	59	68	17	9	9	9	9	
Vance Creek.....	314	2	26	.....	8	24	3	26	.....	8	.....	.....	23	
Totals.....	15,416	767	1,818	390	194	7	1,056	5	781	1,784	399	196	6	1,009
Republican plurality.....	.....	.....	.....	.....	.....	.....	1,051	.....	.....	.....	.....	.....	.....	1,003
<b>BAYFIELD—10th District.</b>														
Bayfield, precinct No. 1.....	221	.....	252	.....	4	7	222	228	5	7	.....	.....	.....	.....
precinct No. 2.....	18	.....	16	.....	.....	.....	18	16	.....	.....	.....	.....	.....	.....
precinct No. 3.....	1,900	81	356	26	320	.....	79	24	300	.....	5	3	17	61
precinct No. 4.....	27	6	.....	.....	.....	3	15	6	.....	.....	.....	.....	.....	.....
precinct No. 5.....	12	20	.....	.....	.....	7	27	.....	.....	.....	.....	.....	.....	.....
Washburn, precinct No. 1.....	241	.....	264	4	.....	0	15	16	.....	.....	.....	.....	.....	.....
precinct No. 2.....	3,639	25	531	41	627	7	243	262	5	9	.....	.....	.....	67
precinct No. 3.....	271	.....	322	3	.....	9	25	42	622	3	8	10	10	.....
Mason.....	1,095	51	139	6	9	88	287	318	3	.....	.....	.....	.....	72
Drummond.....	696	62	172	4	10	110	59	68	131	6	8	.....	.....	97
Iron River, precinct No. 1.....	291	.....	180	.....	7	.....	298	176	165	4	7	10	14	.....
precinct No. 2.....	49	340	206	1	.....	131	50	348	27	203	5	2	10	145
Totals.....	7,300	1,349	1,467	28	61	170	288	1,391	1,421	30	68	206	236	206
Republican plurality.....	.....	.....	.....	.....	.....	.....	118	.....	.....	.....	.....	.....	.....	30
<b>BROWN—8th District.</b>														
Albany.....	363	52	27	.....	1	25	53	26	.....	.....	1	27	.....	.....
Ashwaubenon.....	479	32	23	3	18	.....	32	32	3	18	.....	.....	.....	.....
Bellevue.....	838	92	31	.....	.....	61	92	32	.....	.....	.....	60	.....	.....
De Pere.....	969	121	21	3	2	100	121	21	3	.....	2	100	.....	.....



PRESIDENTIAL AND GUBERNATORIAL VOTE OF 1892, WITH PLURALITIES AND POPULATION 1890, BY TOWNS AND ELECTION DISTRICTS—Continued.

COUNTIES, TOWNS, CITIES, AND ELECTION DISTRICTS.	Population, 1890.	PRESIDENT, 1892.						GOVERNOR, 1892.					
		Cleveland Dem.	Harrison Rep.	Weaver People's.	Bidwell Pro.	Dem. plu.	Rep. plu.	Peck Dem.	Spooner Rep.	Butt. Pop.	Richmo'd Pro.	Rep. Plu.	Dem. Plu.
<b>BUFFALO—Continued.</b>													
Buffalo City .....		24	17			7		25	17			8	
Canton.....	744	76	89	1	2	13		78	85	1	3		7
Cross.....	671	76	33	3	1	49		77	32	3	1	45	
Dover.....	757	30	112	1	4		82	31	110	1	5		79
Fountain City, 1st ward.....	71 } 125	31 } 66	1 } 3	1 } 1	65		70 } 121	32 } 62	1 } 3	1 } 1			
2d ward.....	54 } 29	20 } 116	2 } 2	1 } 1		86	51 } 30	30 } 116	2 } 2	3 } 1	1	59	86
Gilmanton.....	559	20	116	2	1		30	116	2	2	1		
Glencoe.....	692	84	56	4		28		84	55	3	1	29	
Lincoln.....	556	88	17	10		71		87	17	11		70	
Maxville.....	602	52	55		5	3		52	56		4		4
Milton.....	389	49	15	3	1	34		49	15	3	1	34	
Modena.....	828	33	111	2	17		78	37	107	2	17		70
Mondovi.....		24	105				81	25	104				79
city, 1st ward.....	1,090 } 15	29 } 79	171	7 } 7	9		142	15 } 20	76 } 168	6 } 6	8		139
2d ward.....	14 } 92			2 } 2		38		69	31		2	38	
Montana.....	840	68	30	2				69	31		2		
Naples.....	727	15	132	1	7		117	15	131	1	6		115
Nelson.....	1,919	124	164	1	6		40	123	164		8		41
Waumandee.....	853	79	45	12	1	34		74	49	14	1	25	
<b>Totals.....</b>	<b>15,997</b>	<b>1,393</b>	<b>1,523</b>	<b>103</b>	<b>60</b>	<b>512</b>	<b>642</b>	<b>1,394</b>	<b>1,513</b>	<b>101</b>	<b>63</b>	<b>501</b>	<b>620</b>
<b>Republican plurality.....</b>							<b>512</b>		<b>1,394</b>				<b>501</b>
							<b>130</b>		<b>119</b>				<b>119</b>
<b>BURNETT—10th District.</b>													
Village Grantsburg.....	410	18	47	1	20		29	18	47	1	20		25
Town Grantsburg.....	1,447	11	195	10	35		184	10	195	10	35		185
Marshland.....	678	2	11	13	26		9	2	10	12	26		7
Rusk.....	232	15	26	2			11	15	26	3			11

Trade Lake	825	5	71	39	51	66	5	71	39	51	66
Wood Lake	801	4	56	27	31	52	4	54	27	33	50
Totals	4,393	55	406	92	163	351	55	403	91	165	348
Democratic plurality								348			
CALUMET—6th District.											
Brillion village	2,092	125	120	1	5	30	125	120	1	5	30
Brothertown	1,620	202	58	3	4	144	203	57	3	4	146
Charlestown	1,362	145	104	4	3	41	148	101	4	3	47
Chilton city	1,349	161	52	7	5	109	163	54	6	4	109
Harrison	1,424	217	72	3	2	145	214	80	2	2	134
New Holstein	1,987	246	60	26	1	186	248	60	26	1	188
Rantoul	1,735	207	94	9	1	113	202	96	9	1	106
Stockbrid ge	1,686	174	76	4	2	98	175	76	4	2	99
Woodville	1,948	148	159	23	5	11	153	158	23	5	11
Totals	16,639	1,863	909	83	26	995	1,871	919	81	24	989
Democratic plurality						41	910				37
						954	952				952
CHIPPEWA—10th District.											
Anson	533	30	73	13	1	43	30	72	12	1	42
Arthur	622	69	49	10	20	14	69	49	10	20	14
Auburn, 1st ward	1,584	54	48	8	18	55	65	48	8	18	58
2d ward	10	64	30	103	10	10	30	78	41	103	19
Big Bend, 1st ward	820	78	133	5	4	22	81	131	5	4	22
2d ward	47	125	14	5	4	50	131	11	5	4	11
Bloomer	2351	220	152	27	22	77	226	155	27	22	71
Chippewa Falls, 1st ward	929	104	63	11	11	104	64	10	10	11	104
2nd ward	1,174	136	61	2	2	141	60	6	2	2	136
3rd ward	1,398	189	130	6	6	199	119	14	7	6	189
4th ward	685	42	68	3	3	45	67	2	3	3	42
5th ward	920	91	69	5	7	96	66	5	7	5	91
6th ward	902	130	51	6	51	132	52	508	6	56	130
7th ward	647	88	28	7	9	91	26	6	9	7	88
8th ward	896	44	66	6	6	43	68	4	5	4	44
9th ward	683	41	54	4	4	42	52	3	4	4	41
10th ward	436	41	24	3	3	42	24	3	3	3	41
Totals	8,670	906	614	53	51	292	935	508	56	50	337

PRESIDENTIAL AND GUBERNATORIAL VOTE OF 1892. WITH PLURALITIES, AND POPULATION 1890, BY TOWNS AND ELECTION DISTRICTS.—Continued.

COUNTIES, TOWNS, CITIES AND ELECTION DISTRICTS.	Population, 1890.	PRESIDENT, 1892.						GOVERNOR, 1892.						
		Cleveland Dem.	Harrison Rep.	Weaver People's.	Bidwell Pro.	Dem. plu.	Rep. plu.	Peck Dem.	Spooner Rep.	Butt. Pop.	Richmo'd Pro.	Rep. Plu.	Dem. Plu.	
CHIPPEWA—Continued.														
Cleveland	395	22	41	1	5		19	21	40		7		19	
Colburn	347	38	24	1		14		38	25			13		
Eagle Point	1,282	125	76	12	21	49		132	74	11	20	58		
Edson, 1st pr.	2,164	233 } 99 {	362 } 117 {	208 } 3 {	4 } 8 {	10 } 154 {		265 } 97 {	362 } 118 {	208 } 19 {	2 } 4 {	8 } 10 {		
Edson, 2d pr.														
Flambeau, 1st	289	17 } 19 {	36 } 7 {	26 } 7 {				17 } 19 {	36 } 7 {	26 } 7 {			10 } 6 {	
Flambeau, 2nd														
La Fayette	1,514	71	148			10	77	71	148	1	10	15	77	
Lawrence	272	30	24				15	39	24			13	14	
Sigel	1,587	166	182			12	16	168	182		39	115		
Tilden	1,313	161	48	41	1	113		164	49		31	6		
Wheaton	1,400	87	85	51	25	2		86	80					
Totals	25,143	2,530	1,975	316	182	746 191	191	2,573 1,950	1,950	306	190	799 176	176	
Democratic plurality						555		623				623		
CLARK—9th District.														
Beaver	41,077	22	39	7	2		17	22	38	7	3		16	
Colby	1,106	61	55		2	6		65	58		2	13		
City		46	32		2	14		44	34		2	10		
Eaton	707	38	39	1	6		1	38	39	1	6		1	
Freemont	411	17	79				61	17	79				62	
Grant	11,596	115	99			6	16	120	98		4	22		
Green Grove	242	23	35				12	33	35				2	
Greenwood City		30	50	1	20			30	52	1	20		22	
Hewitt	151	8	27	1			19	8	27				19	
Hixson	51,573	55	46	2	3	9		56	45	2	3	11		
Hoard	21,760	17	34	2	3		17	17	34	2	3		17	
Levis	3684	32	40	2	1		8	32	42		1		10	
Loyal	979	99	121	1	6		22	100	123	1	15		23	

Lynn	43	39	1	2	3	43	38	1	2	5								
Mayville	147	132	12	9	14	149	132	11	18	17								
Menon	684	64	94	5	30	64	94		6	30								
Neillsville City	1,936	217	259	10	13	220	251	8	11	41								
Pine Valley	886	106	94	1	4	106	96		3	10								
Sherman	470	35	74	1		36	73	1		37								
Sherwood Forest	8	39				8	39			31								
Thorp	1,192	114	132		15	111	135		14	24								
Unity		53	67		6	53	68		6	15								
Warner	591	39	69	3	7	42	66	3	7	24								
Washburn		21	36		3	15	21		3	15								
Weston, East	863	42 } 62 }	108 } 77 }	1 } 1 }	7 } 8 }	31	43	62	3	7								
Weston, West											66 }	15 }	77 }	1 }	7 }	8 }	43	62
Withee		146	104	2	3	42	66	15	1	51								
York	836	48	127		14		146	104	2	42								
Totals	17,708	1,711	2,039	47	161	147	1,738	2,046	40	155								
Republican plurality						147	1,738	1,738		181								
						338		308		308								
COLUMBIA—2d District.																		
Arlington	838	83	80		23	3	85	76		9								
Caledonia	1,336	142	119	11	12	23	142	130	12	22								
Columbus	800	110	79		1	31	111	79		32								
city, 1st ward	1,977	71 } 247 }	96 } 55 }	213	1 }	7 } 8 }	25 }	34 }	6 }	22 }								
city, 2d ward											69 }	55 }	1 }	8 }	25 }	34 }	6 }	22 }
city, 3d ward											107 }	62 }	1 }	10 }	25 }	34 }	6 }	22 }
Courtland	61,324	93	194	2	30	101	91	198	1	29								
Dekorra	1,386	66	110	1	9	44	66	106	1	40								
Fort Winnebago	646	105	48		8	57	105	47		58								
Fountain Prairie	1,315	145	177		11	32	147	174		37								
Hampden	861	100	104		12	4	101	103		2								
Leeds	1,171	125	98		9	27	128	97		31								
Lewiston	936	87	126		1	39	91	122		31								
Lodi	1,375	93	225	1	44	132	98	225	1	137								
Lowville	733	93	56	1	16	37	95	56	1	39								
Marcellon	845	94	82	1	8	12	96	81	1	15								
Newport	1,448	139	191	14	3		147	189	13	42								
Otsey	1,127	78	158		11		78	159		81								
Pacific	255	24	24		2		24	24		2								

<sup>1</sup> Includes Lynn.     
 <sup>2</sup> Includes Mayville and Washburn.     
 <sup>3</sup> Includes Sherwood Forest.     
 <sup>4</sup> Includes Unity.     
 <sup>5</sup> Includes Withee  
<sup>6</sup> Includes Randolph village (West ward).



PRESIDENTIAL AND GUBERNATORIAL VOTE OF 1892, WITH PLURALITIES, AND POPULATION 1890, BY TOWNS AND ELECTION DISTRICTS—Continued.

COUNTIES, TOWNS, CITIES AND ELECTION DISTRICTS.	Population, 1890.	PRESIDENT, 1892.						GOVERNOR, 1892.					
		Cleveland Dem.	Harrison Rep.	Weaver People's.	Bidwell Pro.	Dem. plu.	Rep. plu.	Peck Dem.	Spoooner Rep.	Butt. People's.	Richm nd Pro.	Dem. plu.	Rep. plu.
<b>COLUMBIA—Continued.</b>													
Portage, 1st ward .....	2,095	} 5,143	} 672	} 472	} 1	} 3	} 32	} 200	} 104	} 35	} 1	} 2	} 233
Portage, 2d ward .....	91												
Portage, 3d ward .....	89												
Portage, 4th ward .....	157												
Portage, 5th ward .....	231												
Poynette .....	1,200	53	62	1	23	9	53	62	1	22	9		
Randolph .....	974	99	126	1	17	27	99	126	1	17	27		
village, West ward .....		5	22	4	17	5	22	4	17	5	22		
Rio (village) .....	339	18	55	1	10	37	18	53	1	10	35		
Scott .....	824	64	100	14	36	64	102	13	38				
Springvale .....	703	86	88	23	23	64	88	27	24				
West Point .....	701	87	92	1	14	5	90	89	16	1			
Wycocna .....	1,303	69	213	9	46	144	72	211	1	47	139		
Totals .....	28,350	2,957	3,314	48	409	424	781	3,014	41	405	472	746	
Republican plurality .....							424	3,014				472	
							357		274			274	
<b>CRAWFORD—3d District.</b>													
Bridgeport .....	410	58	22			36	59	22			37		
Clayton .....	2,050	191	308	4	13	117	189	305	8	26	110		
Eastman .....	1,436	197	88	1	1	109	195	88	1	1	107		
Freeman .....	1,496	73	225	3	5	152	75	232	4	6	147		
Haney .....	738	55	106	15	6	51	55	111	12	4	56		
Marietta .....	1,300	91	160	11	6	69	91	160	11		69		
Prairie du Chien .....	602	94	24	6		70	92	31	1		61		
Scott .....	1,079	91	118	7	4	27	90	118	7	4	73	28	
Seneca .....	21,440	162	89	13	3	73	162	89	19	3	73		
Utica .....	1,339	79	229	5	5	150	79	230	5	6	151		
Wauzeka .....	916	72	48	7		24	73	47	6		26		

City Pra. du Chien, 1st wd. . . . .	620	85	38	1	1	1	84	136	2	1	1	164	.....	
2d wd. . . . .	1,131	141	73	3	4	1	140	72	3	3	1	.....	.....	
3d wd. . . . .	1,063	132	96	227	1	165	121	97	1	1	.....	.....	.....	
4th wd. . . . .	308	44	20	1	.....	.....	44	20	.....	.....	.....	.....	.....	
Vil. Wauzeka. . . . .	.....	44	50	.....	.....	.....	6	46	47	.....	.....	.....	1	
Vil. Lynxville. . . . .	.....	16	33	3	1	.....	17	17	32	3	1	.....	15	
Totals . . . . .	15,987	1,615	1,727	79	39	477	589	1,612	1,737	74	52	468	583	
							477		1,612				468	
Republican plurality . . . . .							112		115				115	
DANE—2d District.														
Albion . . . . .	1,516	71	290	3	45	.....	219	70	291	2	44	.....	221	
Bellville Village. . . . .	.....	18	50	.....	4	.....	32	18	53	.....	4	.....	35	
Berry . . . . .	1,003	185	31	1	.....	154	.....	186	30	1	.....	156	.....	
Black Earth. . . . .	743	73	98	1	.....	.....	25	72	98	1	.....	.....	26	
Blooming Grove. . . . .	999	130	121	.....	6	9	.....	131	132	.....	6	9	.....	
Blue Mounds . . . . .	1,449	117	197	3	10	.....	80	115	199	3	9	50	84	
Bristol . . . . .	1,129	133	91	1	2	42	.....	139	89	1	2	.....	59	
Burke. . . . .	1,093	130	178	.....	16	.....	58	119	178	.....	17	.....	59	
Christiana, 1st pr. . . . .	.....	83	196	1	21	.....	.....	81	198	1	21	.....	126	
2d pr. . . . .	2,379	123	134	1	15	.....	124	124	133	1	15	.....	.....	
Cottage Grove. . . . .	1,305	153	181	.....	23	22	.....	152	135	.....	21	.....	.....	
Cross Plains . . . . .	1,103	210	41	1	4	169	.....	209	42	1	4	167	.....	
Dano . . . . .	1,161	188	83	.....	24	55	.....	141	84	.....	24	57	.....	
Deerfield . . . . .	1,573	104	115	1	41	.....	11	101	116	1	43	.....	15	
Village . . . . .	.....	23	64	.....	23	.....	41	24	63	.....	23	.....	39	
Dunkirk . . . . .	1,406	92	198	.....	43	.....	106	92	200	6	44	.....	108	
Dunn . . . . .	1,113	96	178	.....	17	.....	82	98	176	3	19	.....	78	
Fitchburg . . . . .	958	133	73	15	5	60	.....	131	73	11	7	58	.....	
Madison . . . . .	919	104	123	2	10	.....	10	105	124	1	9	.....	19	
city, 1st ward, 1st pr. . . . .	2,845	130	85	0	11	.....	122	97	.....	.....	8	.....	.....	
1st ward, 2d pr. . . . .	.....	200	139	1	10	.....	282	136	.....	.....	12	.....	.....	
2d ward, 1st pr. . . . .	.....	181	281	5	16	.....	170	289	.....	3	17	.....	.....	
2d ward, 2d pr. . . . .	2,943	174	133	2	3	.....	169	138	.....	2	3	.....	.....	
3d ward . . . . .	1,512	13,426	1,960	1	24	2	114	267	1,866	1,401	10	5	117	.....
4th ward, 1st pr. . . . .	.....	160	140	2	9	.....	659	143	158	.....	9	465	.....	
4th ward, 2d pr. . . . .	2,284	138	75	2	9	.....	.....	142	83	.....	8	.....	.....	
5th ward . . . . .	2,164	314	173	8	46	.....	.....	287	199	.....	48	.....	.....	
6th ward . . . . .	1,678	282	120	3	8	.....	.....	284	125	.....	7	.....	.....	
Mazomanie. . . . .	1,482	155	165	2	2	.....	10	160	165	1	45	.....	5	
Medina . . . . .	1,393	194	120	1	24	.....	74	196	120	1	23	76	.....	
Middleton . . . . .	1,433	274	69	1	11	205	.....	276	67	.....	11	209	.....	

1 Includes Fourth Ward.

2 Includes Lynxville.

PRESIDENTIAL AND GUBERNATORIAL VOTE OF 1892, WITH PLURALITIES, AND POPULATION 1890, BY TOWNS AND ELECTION DISTRICTS.—Continued.

COUNTIES, TOWNS, CITIES AND ELECTION DISTRICTS.	Population, 1890.	PRESIDENT, 1892.						GOVERNOR, 1892.					
		Cleveland Dem.	Harrison. Rep.	Weaver. People's.	Bidwell. Pro.	Dem. Plu.	Rep. Plu.	Peck. Dem.	Spooner. Rep.	Butt. Pop.	Richm'nd Pro.	Dem. Plu.	Rep. Plu.
<b>DANE—Continued.</b>													
Montrose.....	11,251	134	84	6	22	50	.....	136	84	6	22	.....	52
Oregon.....	1,436	160	153	1	48	2	.....	154	160	2	51	6	.....
Perry.....	995	60	134	.....	25	.....	74	135	.....	25	75	.....	.....
Primrose.....	889	47	114	.....	16	.....	67	46	.....	16	72	.....	.....
Pleasant Springs.....	1,501	56	236	2	41	.....	180	57	.....	236	179	.....	.....
Roxbury.....	1,073	176	20	.....	.....	156	.....	172	20	.....	.....	152	.....
Rutland.....	1,222	41	240	.....	21	50	199	41	240	.....	22	199	.....
Springdale.....	1,120	138	88	3	15	50	.....	133	89	2	16	.....	49
Springfield.....	1,111	195	28	.....	7	167	.....	195	31	.....	7	.....	164
Stoughton, 1st ward.....	1,997	80	176	3	51	.....	.....	79	166	180	3	44	104
2d ward.....	1,373	90	240	2	60	111	.....	87	243	423	3	60	257
Sun Prairie.....	1,616	119	95	.....	7	24	.....	117	96	.....	8	.....	21
Village.....	1,009	80	147	.....	6	.....	14	80	95	.....	6	15	.....
Vienna.....	1,225	141	60	2	38	81	72	75	150	.....	5	75	.....
Verona.....	892	72	121	.....	25	.....	49	141	61	1	39	.....	80
Vermont.....	1,893	243	71	1	41	172	.....	72	121	.....	25	49	.....
Westport.....	1,329	120	190	.....	41	.....	70	242	78	.....	2	.....	164
Windsor.....	963	117	102	2	13	15	.....	121	194	.....	38	73	.....
York.....	.....	.....	.....	.....	.....	.....	.....	119	101	2	12	.....	18
Totals.....	59,578	6,833	6,445	88	980	2,166	1,778	6,738	6,589	71	976	1,815	1,961
Democratic plurality.....	.....	.....	.....	.....	.....	388	.....	149	.....	.....	.....	.....	149
<b>DODGE—2nd District.</b>													
Ashippun.....	1,344	189	114	.....	2	75	.....	187	115	.....	2	72	.....
Beaver Dam.....	1,341	196	75	.....	4	121	.....	183	73	.....	4	110	.....
city, 1st ward.....	142	14	.....	.....	.....	.....	.....	142	14	.....	.....	.....	.....
2d ward.....	183	72	.....	.....	1	.....	.....	180	70	.....	.....	.....	.....
3d ward.....	101	143	308	1	2	300	.....	102	143	.....	1	.....	208
4th ward.....	182	79	.....	.....	10	.....	.....	180	79	.....	29	10	.....

ELECTION STATISTICS.

Burnett.....	1,026	144	69	3	6	75	145	69	2	6	76									
Calamus.....	1,083	116	62	.....	32	54	117	59	.....	35	58									
Chester.....	736	83	49	4	3	34	84	47	3	4	37									
Clyman.....	1,293	201	54	1	1	147	197	59	1	2	138									
Elba.....	1,117	151	67	1	23	90	157	67	1	23	30									
Emmett.....	1,248	236	49	3	2	187	238	47	3	2	191									
Fox Lake.....	1,616	185	195	.....	18	.....	183	198	.....	18	.....									
Herman.....	1,478	218	58	.....	1	100	225	54	.....	1	171									
Hubbard, 1st pr.....	2,969	288	69	1	5	6	290	68	1	5	6									
2d pr.....												227	515	38	97	1	418	517	96	1
Hustisford.....	1,639	303	51	2	1	252	303	51	1	1	252									
Juneau City.....	.....	143	37	1	.....	106	147	38	2	1	109									
Lebanon.....	1,505	311	20	.....	1	291	310	20	1	1	230									
LeRoy.....	1,413	169	119	.....	8	50	172	116	1	8	56									
Lomira.....	1,816	272	133	1	3	139	277	128	1	3	149									
Lowell.....	2,492	308	143	2	5	165	307	141	2	8	166									
Mayville City, 1st ward.....	60	47	20	5	.....	252	62	21	1	.....	155									
2d ward.....												98	205	53	.....	47	209	54	.....	1
3d ward.....												.....	28	.....	.....	100	28	.....	.....	.....
Oak Grove.....	22,375	237	104	5	2	133	238	103	5	2	135									
Portland.....	1,163	172	67	1	1	105	173	66	1	1	107									
Randolph, East ward.....	.....	2	53	.....	12	.....	26	55	.....	11	29									
Reeseville, village.....	.....	49	31	.....	.....	18	51	29	.....	.....	22									
Rubicon.....	1,520	260	83	2	2	177	265	82	2	2	183									
Shields.....	916	191	14	.....	.....	177	191	14	.....	.....	177									
Theresa.....	1,761	361	37	1	.....	324	362	36	1	1	326									
Trenton.....	1,472	154	182	1	5	.....	154	183	5	5	.....									
Watertown City, 5th ward.....	2,249	150	37	39	6	8	150	37	70	1	1									
6th ward.....												226	30	68	7	308	41	7	6	305
Waupun, South ward.....	1,695	111	196	1	16	85	122	194	.....	.....	73									
Westford.....	41,296	134	18	1	5	116	134	18	1	1	116									
Williamstown.....	32,196	181	47	.....	.....	134	180	43	.....	.....	137									
Totals.....	44,984	6,810	2,653	47	199	4,308	6,833	2,631	41	194	4,317									
						151	151				145									
Democratic plurality.....						4,157					4,202									
Door—8th District.																				
Bailey's Harbor.....	603	62	53	1	3	9	63	53	1	3	10									
Brussels.....	1,085	66	91	3	1	.....	66	91	.....	.....	25									
Clay Banks.....	609	44	62	7	1	.....	44	62	7	1	18									
Egg Harbor.....	821	84	46	2	.....	38	86	44	2	.....	42									
Forestville.....	1,251	111	103	1	.....	9	111	103	1	.....	91									

<sup>1</sup> Includes Belleville Village.

<sup>2</sup> Includes Juneau City.

<sup>3</sup> Includes Mayville City.

<sup>4</sup> Includes Randolph, East ward.

PRESIDENTIAL AND GUBERNATORIAL VOTE OF 1892, WITH PLURALITIES, AND POPULATION 1890, BY TOWNS AND ELECTION DISTRICTS—Continued.

COUNTIES, TOWNS, CITIES AND ELECTION DISTRICTS.	Popula- tion, 1890.	PRESIDENT, 1892.						GOVERNOR, 1892.					
		Cleaveland Dem.	Harrison. Rep.	Weaver. People's.	Bidwell. Pro.	Dem. Plu.	Rep. Plu.	Peck. Dem.	Spooner. Rep.	Butt. People's.	Richm'd. Pro.	Dem. Plu.	Rep. Plu.
Door—Continued.													
Gardner.....	805	49	67	28			18	49	67	28			18
Gibraltar.....	934	45	150	3	4		105	45	150	3	4		105
Jacksonport.....	817	31	108	3	1		77	30	109	3			79
Liberty Grove.....	1,536	60	173	2	39		113	61	170	2	39		109
Nasewanpee.....	1,057	86	105		1		19	88	103	1			15
Sevastopol.....	1,313	121	96	8	2	25		122	96	6	2	26	
Sturgeon Bay, town.....	1,185	14	87	2	1		73	14	87	2	1		73
Sturgeon Bay, city, 1st pr.....	2,195	150	258	2	5		108	153	250	2	5		73
2d pr.....		38	188	77	2	4	39	40	193	72	2	4	9
Union.....	673	30	56	5			26	32	55	5			23
Washington.....	738	16	65	3	6		16	16	63	3	6		47
Totals.....	15,682	1,007	1,596	72	68	81	670	1,020	1,574	68	66	87	641
Republican plurality.....							81	1,020	1,020				87
							580		554				554
DOUGLAS—10th District.													
Superior, city, 1st ward.....	846	188	179	42	8			199	190	44	12		
2d ward.....	1,453	79	107	14	11			77	111	13	10		
3d ward.....	1,295	123	209	30	15			122	208	33	15		
4th ward 1st pr.....	4,486	184	198	20	7			187	190	18	7		
2d pr.....		200	182	18	11			195	155	17	9		
3d pr.....		11,983	195	273	46	32	23	185	198	2,033	260	2,556	40
5th ward.....	1,215	213	432	31	34			210	409	34	28		
6th ward.....	993	234	222	6	5			232	222	6	8		
7th ward.....	1,695	259	388	26	16			247	372	48	18		
8th ward (new).....	202	155	152	31	20			163	163	28	17		
9th ward (new).....		202	272	58	35			203	276	58	33		
Brule, town, 1st precinct.....	386	23	123	37	110	3	4	4	13	24	37	111	3
2d precinct.....		100	73	1	1	4	1	4	100	74	1	1	6
Gordon, town, 1st precinct.....	184	17	51	9	23	1	2	1	28	17	9	24	1
2d precinct.....		34	14	1	1	1	1	1	34	15	1	1	1

Nabagamain, town, 1st precinct..	554	62 } 12 } 80	56 } 52 } 122	2 } 5 } 7	12 } 12 } 12	.....	42	45 } 12 } 3 }	60 } 53 } 16 }	75 } 53 } 144 }	2 } 5 } 9 }	7 } 11 } 2 }	11	.....	84
3d precinct.....		6 }	14 }	.....	.....	.....		3 }	16 }	70 }	.....	.....	.....	.....	.....
Superior, town, 1st precinct.....	361	25 } 29 }	51 } 47 }	9 }	9 }	1 }	3 }	4 }	29 }	49 }	9 }	9 }	3 }	.....	34
2d precinct.....		.....	.....	.....	.....	.....	.....	.....	.....	.....	.....	.....	.....	.....	.....
Totals .....	13,468	2,340	2,967	344	206	41	688	41	2,331	2,932	360	194	40	641	40
Republican plurality .....							627			601				601	
UNN—10th District.															
Colfax.....	672	9	84	37	3	.....	75	9	84	37	2	75	.....	.....	.....
Dunn.....	1,258	99	143	17	34	.....	44	98	146	16	23	48	.....	.....	.....
Eau Galle.....	1,218	153	108	3	8	45	.....	152	109	3	.....	.....	.....	43	.....
Elk Mound.....	695	29	60	18	6	.....	31	30	60	17	6	30	.....	.....	.....
Grant.....	542	2	34	66	6	.....	32	1	34	67	6	33	.....	.....	.....
Hay River.....	486	23	42	11	4	.....	19	24	42	10	4	18	.....	.....	.....
Lucas.....	705	43	83	10	6	.....	40	43	84	10	5	41	.....	.....	.....
Menomonie.....	1,633	117	97	71	8	20	.....	118	96	72	8	22	.....	.....	.....
Menomonie, city, 1st ward...1,417		86 }	137 }	8	8	.....	.....	89 }	138 }	8 }	8 }	.....	.....	.....	.....
2d ward...1,176		121 }	124 }	5	7	.....	.....	126 }	124 }	5 }	7 }	.....	.....	.....	.....
3d ward...1,013	5,491	54 }	139 }	4	9	.....	116	57 }	433 }	4 }	21 }	9 }	36 }	106	.....
4th ward...1,885		158 }	135 }	6	11	.....	.....	161 }	137 }	4 }	12 }	.....	.....	.....	.....
New Haven.....	521	5	66	31	2	.....	61	5	66	31	2	61	.....	.....	.....
Otter Creek.....	342	1	22	21	9	.....	21	1	22	21	9	21	.....	.....	.....
Peru.....	342	9	53	2	1	.....	44	8	54	2	1	46	.....	.....	.....
Red Cedar, 1st precinct.....	1,127	72 }	53 }	7 }	6 }	.....	17	72 }	56 }	8 }	6 }	20	.....	.....	.....
2d precinct.....		25 }	61 }	2 }	1 }	.....	.....	25 }	61 }	2 }	1 }	.....	.....	.....	.....
Rock Creek.....	843	14	94	13	2	.....	80	14	95	12	3	81	.....	.....	.....
Sand Creek.....	620	2	49	50	2	.....	47	2	49	50	2	47	.....	.....	.....
Sheridan.....	423	18	49	2	2	.....	31	18	48	3	1	30	.....	.....	.....
Sherman.....	635	20	78	12	2	.....	53	22	79	13	2	57	.....	.....	.....
Spring Brook.....	1,267	44	72	64	44	.....	28	40	72	66	46	32	.....	.....	.....
Stanton.....	1,113	43	154	19	18	.....	111	49	148	19	19	99	.....	.....	.....
Tainter.....	442	14	41	24	2	.....	27	15	41	23	2	26	.....	.....	.....
Tiffany.....	1,118	33	104	66	13	.....	71	35	104	64	12	69	.....	.....	.....
Weston.....	690	48	41	38	4	7	.....	48	42	37	4	25	.....	.....	.....
Wilson.....	481	15	46	4	3	.....	31	17	45	4	3	28	.....	.....	.....
Totals .....	22,664	1,257	2,169	612	221	72	984	72	1,279	2,176	607	221	968	71	.....
Republican plurality .....							912			897			897		.....

PRESIDENTIAL AND GUBERNATORIAL VOTE OF 1892, WITH PLURALITIES, AND POPULATION 1890, BY TOWNS AND ELECTION DISTRICTS—Continued.

COUNTIES, TOWNS, CITIES AND ELECTION DISTRICTS.	Popu-lation, 1890.	PRESIDENT, 1892.						GOVERNOR, 1892.										
		Clev'nd Dem.	Harrison. Rep.	Weaver. People's.	Bidwell. Pro.	Dem. Plu.	Rep. Plu.	Peck. Dem.	Spooner. Rep.	Butt. Pop.	Richm'd Pro.	Dem. Plu.	Rep. Plu.					
Eau Claire—7th District.																		
City Altoona, 1st ward.....	805	30	74	25	59	2	3	31	25	1	2	3	17	23				
2d ward.....	44		34			1		44	75	33	58	1	1					
City of Augusta.....	1,187	120	136	12	8	2	42	16	116	188	2	49	23					
Eau Claire, 1st ward.....	3,078	256	202	160	6	26	17	270	108	10	17							
2d ward.....	1,604	165	160	6	6	26	19	168	154	4	26							
3d ward.....	1,975	112	253	5	18	18	9	113	252	4	7							
4th ward.....	1,035	45	87	16	16	9	27	48	85	16	8							
5th ward.....	1,538	105	165	154	12	19	194	346	107	165	1,536	9	107	27	182		316	
6th ward, 1st pr.....	3893	120	154	12	12	27			125	157	13			21				
6th ward, 2d pr.....	98	98	191	12	27	44			92	196	11			26				
7th ward.....	2,128	93	192	25	25	44			92	186	26			43				
8th ward.....	2,164	200	136	17	17	7			207	143	14			7				
Bridge Creek.....	1,122	108	111	6	17	3			109	110	6	18		1				
Brunswick.....	1,765	128	146	10	42	18			129	144	10	42		15				
Clear Creek.....	621	66	41	4	13	25			68	40	4	14		28				
Drammen.....	556	6	85	5	2	79			6	85	5	3		79				
Fairchild.....	1,215	78	178	8	8	100			78	180		8		102				
Lincoln.....	1,786	273	41	3	6	232			276	42	3	6		234				
Ludington.....	558	32	41	22	1	9			32	41	22	1		9				
Otter Creek.....	688	47	61	2	24	14			47	63	2	22		16				
Pleasant Valley.....	737	50	80		21	30			51	79		21		28				
Seymour.....	406	39	26	6		13			39	26	6			13				
Union.....	674	72	61	7	14	11			74	59	7	14		15				
Washington.....	1,138	96	113	6	13	17			99	108	4	15		9				
Totals.....	30,673	2,383	2,719	186	400	296			632	2,419	2,709	179	391	307	597			
Republican plurality.....									296	2,419					307			
									336	290					290			

FLORENCE—9th District.

Commonwealth	895	39	201	1	5	162	41	199	1	4	158
Florence, incl. vil.	1,709	156	248	4	7	92	157	248	4	7	91
Totals	2,604	195	449	5	12	254	198	447	5	11	249
Republican plurality								198			

FOND DU LAC—6th District.

Alto	1,316	84	202	1	2	118	85	193		2	108
Ashford	1,868	223	123	1	8	100	224	118	1	9	106
Auburn	1,509	175	129	1	6	46	175	127	1	6	48
Byron	1,216	144	125	2	10	19	145	125	2	9	20
Calumet	1,399	227	30	2	2	107	230	34	2	2	196
Eden	1,333	183	132	7	4	51	188	132	2	4	56
Eldorado	1,458	142	140	8	4	2	143	140	8	3	3
Empire	873	126	87	1	1	33	132	86	1	2	46
Fond du Lac, town	1,126	116	137	2	8		21	116	2	8	21
Forest	1,311	169	81	2	1	88	179	71	1	2	108
Friendship	856	109	67	1		42	116	59	1		57
Lamartine	1,232	131	153	4	6		22	130	5	5	22
Marshfield	1,938	395	13			382	396	11	4		385
Metomen	1,853	181	205		30		186	204		27	18
Oakfield	1,324	96	190	10	11		94	191	9	10	93
Osceola	1,272	123	130			10	7	125	1		1
Ripon	1,185	121	111	4	5	10	121	107	4	5	14
Rosendale	1,093	64	154	2	23		90	65	2	24	88
Springvale	1,092	125	118		11	7		123		11	9
Taycheedah	1,269	236	33	1		198		237	1		199
Waupun	1,115	80	168	1	11		88	81	1	13	86
Waupun North ward	1,032	147	155	2	10		8	152	2	11	3
Fond du Lac city, 1st ward	1,759	241	177	3	5		240	171	3	3	
2d ward	1,923	233	224	4	6		234	224	4	15	
3d ward	2,112	182	202	10	11		187	202	6	11	
4th ward	2,037	298	147	5	8		302	146	3	8	
5th ward		88	81	3	2	48	400	88	3	41	54
6th ward	1,639	126	55	11	2			81	3	2	418
7th ward	1,084	139	86	7	1			129	11	1	
8th ward	1,470	195	130	4	13			53	7	4	
Ripon city, 1st ward	1,702	180	172	1	19	38	14	138	4	13	
2d ward	1,636	175	169	1	19			153	1	18	
Totals	44,088	5,254	4,120	101	238	1,595	472	5,318	4,077	93	240
Democratic plurality						1,133					1,241

ELECTION STATISTICS.



PRESIDENTIAL AND GUBERNATORIAL VOTE OF 1892, WITH PLURALITIES AND POPULATION 1890, BY TOWNS AND ELECTION DISTRICTS—Continued.

COUNTIES, TOWNS, CITIES AND ELECTION DISTRICTS.	Popula- tion, 1890.	PRESIDENT, 1892.						GOVERNOR, 1892.					
		Clevel'nd Dem.	Harrison. Rep.	Weaver. People's.	Bidwell. Pro.	Dem. Plu.	Rep. Plu.	Peck. Dem.	Spooner. Rep.	Butt. People's.	Richm'nd Pro.	Dem. Plu.	Rep. Plu.
<b>FORST—9th District.</b>													
Town of Crandon, 1st precinct.....	370	9	23	.	3	.	.	11	24	.	.	.	.
2d precinct.....		4	16	.	.	.	.	3	17	.	3	.	.
3d precinct.....		9	18	124	2	6	20	12	17	1	3	6	15
4th precinct.....		55	59	1	2	.	.	55	57	1	3	.	.
5th precinct.....		27	8	.	.	.	.	27	8	.	.	.	.
Town, Gagan, 1st precinct.....	462	35	79	.	4	7	18	39	70	2	4	7	22
2d precinct.....		62	9	2	3	.	.	63	10	2	3	1	11
Town, Pelican Lake.....	180	27	20	2	1	7	.	29	18	2	1	.	.
<b>Totals.....</b>	<b>1,012</b>	<b>223</b>	<b>223</b>	<b>6</b>	<b>14</b>	<b>25</b>	<b>20</b>	<b>239</b>	<b>221</b>	<b>5</b>	<b>14</b>	<b>33</b>	<b>15</b>
Democratic plurality.....						5		18				18	
<b>GRANT—3d District.</b>													
Beetown.....	1,257	105	135	14	20	.	30	105	134	13	22	.	29
Bloomington.....	1,174	89	130	5	29	.	41	89	129	3	33	.	40
Boscobel.....	1,692	143	217	3	5	.	74	144	216	3	5	.	72
Cassville.....	1,455	164	121	7	5	43	.	164	123	6	4	41	.
Castle Rock.....	681	120	27	.	.	93	.	122	25	.	.	97	.
Clifton.....	1,074	65	136	.	17	.	71	68	132	.	17	.	64
Ellenboro.....	814	30	151	1	8	.	121	33	141	.	8	.	116
Fennimore.....	1,423	126	191	.	25	.	65	126	191	.	26	.	115
Glen Haven.....	883	99	105	3	4	.	6	96	106	3	3	.	10
Harrison.....	1,020	95	126	.	3	.	31	93	127	.	3	.	34
Hazle Green.....	1,549	162	139	.	16	23	.	162	140	.	17	22	.
Hickory Grove.....	798	57	118	.	2	.	61	57	119	.	2	.	62
Jamestown.....	961	150	49	2	.	101	.	150	50	2	.	100	.
Lancaster, 1st district.....	3,289	176	250	2	26	.	182	178	240	1	27	.	175
2d district.....		130	238	1	24	50	.	129	233	2	24	51	.
Liberty.....	881	120	75	1	1	45	.	121	75	1	1	40	.
Lima.....	1,040	80	125	4	15	.	45	80	124	4	15	.	44

Little Grant.....	668	33	79	2	101	46	32	80	2	10	48																														
Marion.....	573	75	39		2	36	76	37		3	39																														
Millville.....	197	7	37		5		7	35		5	31																														
Mount Hope.....	640	52	90		23	38	50	61		24	41																														
Mount Ida.....	779	58	86		24	28	60	82		23	28																														
Muscoda.....	1,160	162	91	1	1	71	164	92	1	1	72																														
Paris.....	778	100	66	2		34	100	66			34																														
Patch Grove.....	690	77	58	5	31	19	72	58	2	6	35																														
Platteville, 1st district.....	3,687	148	385	314	518	1	4	27	43	133	149	312	503	1	4	28	45	2	97	118																					
2d district.....																					237	204	3	16	2	100	242	197	3	17	1	1	4	5	1	1					
Potosi.....	2,110	281	181	1	1	2	182	279	182	1	1	1	1	1	1	1	1	1	1	1																					
Snelsler, 1st district.....	1,295	61	125	116	172	1	4	7	11	47	62	126	115	170	1	4	5	12	1	13	28																				
2d district.....																						64	56	7	7	11	64	55	1	1	1	1	1	1	1	1	1	1	1	1	
Waterloo.....	934	89	118	12	1	1	29	86	122	11	1	1	1	1	1	1	1	1	1	1																					
Waterstown.....	488	46	52		1		6	45	53																																
Wingville.....	1,380	133	158	1	23	25	136	158	1	22	2																														
Woodman.....	495	71	41	3	11	30	69	41	3	13	28																														
Wyalusing.....	786	80	98	1	30	18	80	99	3	29	19																														
<b>Totals</b> .....	<b>36,651</b>	<b>3,685</b>	<b>4,217</b>	<b>76</b>	<b>418</b>	<b>592</b>	<b>1,127</b>	<b>3,690</b>	<b>4,206</b>	<b>71</b>	<b>438</b>	<b>590</b>	<b>1,106</b>	<b>590</b>	<b>1,106</b>	<b>590</b>	<b>1,106</b>	<b>590</b>	<b>1,106</b>	<b>590</b>																					
<b>Republican plurality</b> .....							<b>585</b>													<b>516</b>																					
<b>GREEN—1st District.</b>																																									
Adams.....	851	121	70	5	1					119	70	5	1	49																											
Albany.....	1,380	79	176	33	64	51	97	77	33	77	175	65	65	98																											
Brodhead, city, 1st ward.....	35	100	100	233	10	15	27	43	123	38	102	102	229	9	17	27	43	127	127	85																					
2d ward.....																					65	123	5	16	64	127	8	16	8	43	11	4									
Brooklyn.....	1,205	81	163	8	22	32	81	166	8	24	85																														
Cadiz.....	1,507	122	133	86	18	11	126	130	83	18	4																														
Clarno.....	1,319	126	83	43	10	43	126	83	43	11	43																														
Decatur.....	1,146	50	98	16	10		51	97	17	9	46																														
Exeter.....	915	99	68	7	24	31	48	51	17	9	46																														
Jefferson.....	1,378	112	136	7	24	31	104	66	5	28	38																														
Jordan.....	1,101	116	66	33	16	50	112	136	5	24	24																														
Monroe.....	966	129	48	18	10	81	116	64	33	15	52																														
city, 1st ward.....	3,768	75	117	3	4	31	13	11	59	77	112	4	7	30	37	105	89	369	106	119	37																				
2d ward.....																						95	80	3	9	3	3	69	4	9	9	9									
3d ward.....																						105	365	107	424	15	10	10	10	10	10	10	10	10	10	10	10	10	10	10	10
4th ward.....																						90	120	10	10	10	10	10	10	10	10	10	10	10	10	10	10	10	10	10	10
Mount Pleasant.....	1,248	144	102	9	26	42	146	104	9	24	43																														
New Glarus.....	1,180	119	95	2	3	24	121	94	1	3	27																														
Spring Grove.....	1,135	67	146	15	20		66	146	14	22	80																														
Sylvester.....	906	58	118	2	10		60	59	1	12	57																														

1 Includes Brodhead.

PRESIDENTIAL AND GUBERNATORIAL VOTE OF 1892, WITH PLURALITIES, AND POPULATION 1890, BY TOWNS AND ELECTION DISTRICTS—Continued.

COUNTIES, TOWNS, CITIES AND ELECTION DISTRICTS.	Popu- lation, 1890.	PRESIDENT, 1892.						GOVERNOR, 1892.						
		Clevel'nd Dem.	Harrison. Rep.	Weaver. People's.	Bidwell. Pro.	Dem. Plu.	Rep. Plu.	Peck. Dem.	Spooner. Rep.	Butt. People's.	Rich'm'd Pro.	Dem. Plu.	Rep. Plu.	
GREEN—Continued.														
Washington.....	818	131	46	3	4	85	.....	132	45	3	4	87	.....	
York.....	1,009	33	134	1	10	.....	101	34	135	1	10	.....	101	
Totals.....	22,732	2,052	2,329	327	350	407	684	2,071	2,311	321	363	419	650	
Republican plurality.....							407						419	
							277						240	
GREEN LAKE—6th District.														
Berlin, city, 1st ward.....	4,118	93	70	1	5	.....	.....	90	74	.....	5	.....	.....	
2d ward.....		123	91	1	3	.....	.....	124	92	1	3	.....	.....	
3d ward.....		82	93	401	1	3	81	.....	81	94	406	1	2	3
4th ward.....		89	74	.....	.....	1	.....	.....	90	73	.....	1	.....	.....
5th ward.....		95	73	.....	.....	.....	.....	.....	95	73	.....	.....	.....	.....
Berlin.....	767	54	110	4	4	.....	56	57	108	4	5	.....	51	
Brooklyn.....	1,280	104	183	.....	12	.....	79	104	183	.....	12	.....	79	
Green Lake.....	1,343	145	130	4	2	.....	.....	148	139	4	2	.....	9	
Kingston.....	816	89	75	4	32	14	.....	90	72	8	33	18	.....	
Mackford.....	1,514	159	150	2	24	3	.....	159	158	1	24	1	.....	
Manchester.....	1,024	155	87	2	1	68	.....	157	87	2	1	70	.....	
Marquette.....	812	102	69	1	3	33	.....	104	69	1	3	35	.....	
Princeton.....	2,153	325	157	.....	5	108	.....	326	157	.....	5	169	.....	
Seneca.....	581	92	32	.....	.....	70	.....	93	21	.....	.....	72	.....	
St. Marie.....	751	100	34	.....	2	66	.....	99	34	.....	2	65	.....	
Total.....	15,163	1,810	1,430	20	97	515	135	1,817	1,434	22	99	513	130	
Democratic plurality.....							380						383	
IOWA—3d District.														
Arena.....	1,479	130	118	3	63	12	.....	128	120	1	68	8	.....	
Brigham.....	1,341	88	182	2	12	.....	94	91	180	2	12	.....	89	
Clyde.....	610	93	46	1	2	47	.....	93	46	1	2	47	.....	

Dodgeville.....	1,577	141	159	5	43	18	141	157	4	46	16								
Dodgeville, city.....	1,722	119	243	2	36	124	121	240	2	34	119								
Eden.....	956	125	92		11	33	126	90		11	36								
Highland, 1st district.....	2,328	182	381	56	115	2	184	383	55	114	2								
Highland, 2d district.....												199	59	2	266	199	59	2	2
Mifflin.....	1,465	106	213	3	19	107	106	206	3	20	100								
Mineral Point.....	1,271	180	125	7	26	5	131	126	5	28	5								
Mineral Point, 1st ward.....	2,694	175	317	177	128	305	23	30	42	174	182								
Mineral Point, 2d ward.....												172	7	7	30	42	173	129	7
Moscow.....	1,145	64	174		11	110	64	173		7	109								
Pulaski.....	1,239	175	85	3	8	90	176	86	1	8	90								
Ridgeway.....	990	155	62		30	93	156	61		31	95								
Waldwick.....	810	112	66	1	11	46	111	67	1	11	44								
Wyoming.....	629	58	66		14		59	63		17	4								
Linden.....	1,861	112	233	1	32	111	113	220	2	38	107								
Totals.....	22,117	2,336	2,274	29	356	634	572	2,346	2,260	20	361								
Democratic plurality.....						62					86								
<b>JACKSON—7th District.</b>																			
Albion.....	11,717	81	163		16	82	82	162		16	80								
Alma.....	1,699	91	291	3	20	200	92	293	3	20	301								
Black River Falls, 1st ward.....	2,261	43	163	58	301	2	43	175	53	294	30								
Black River Falls, 2d ward.....												27	32	1	12	29	82	1	12
Black River Falls, 3d ward.....												16	78	1	11	21	174		10
Black River Falls, 4th ward.....												60	47	1	5	43	46	1	5
Black River Falls, 5th ward.....												17	36	1	1	61	34	1	2
Brockway.....		36	50	1	3	14	36	50	1	3	14								
Cleveland.....	686	95	34		1	61	95	35		1	60								
Curran.....	706	21	106		10	85	23	105		10	82								
Franklin.....	626	14	90		7	76	14	91		7	77								
Garfield.....	507	62	31		32	31	63	39		32	34								
Garden Valley.....	703	60	90			30	61	89		23	28								
Hixton.....	696	56	103	3	25	47	61	102	3	23	41								
Irving.....	909	96	120		6	6	91	122		4	26								
Knapp.....	1,005	123	162	6	6	39	29	158	5	7	33								
Manchester.....	550	25	64	10	4	39	29	61	9	3	32								
Melrose.....	1,304	93	150	3	25	57	93	150	3	25	57								
Northfield.....	787	59	98		13	46	50	98		15	48								
Springfield.....	903	38	144	1	9	106	39	146		9	107								

<sup>1</sup> Includes Brockway.

PRESIDENTIAL AND GUBERNATORIAL VOTE OF 1892, WITH PLURALITIES, AND POPULATION 1890, BY TOWNS AND ELECTION DISTRICTS—Continued.

COUNTIES, TOWNS, CITIES AND ELECTION DISTRICTS.	Population, 1890.	PRESIDENT, 1892.						GOVERNOR, 1892.																	
		Cleveland Dem.	Harrison Rep.	Weaver People's.	Bidwell Pro.	Dem. Plu.	Rep. Plu.	Peck Dem.	Spooner Rep.	Butt. People's.	Richm'd. Pro.	Dem. Plu.	Rep. Plu.												
JACKSON—Continued.																									
Sullivan, 1st pr .....	329	10 {	31 {	1 {	1 {	2	40	10 {	13 {	31 {	52 {	1 {	1 {	2	40										
2d pr .....		2 }	21 }	.. }	1 }											1 }									
Millston .....	399	42	29					43	29				1	14											
Totals .....	15,797	1,160	2,078	30	209	105	1,033	1,189	2,066	27	208	108	985	108											
Republican plurality .....							105		1,189						877										
JEFFERSON—2nd District.																									
Aztalan .....	1,349	185	91			8	94	185	91			7	94												
Cold Springs .....	649	60	78	2		1		60	78	2		1		18											
Concord .....	1,331	188	76	1	1	1	112	184	76	1	1	1	108												
Farmington .....	1,847	339	85			1	254	341	84		1	1	257												
Hebron .....	1,060	97	122			7		99	124		8	7		25											
Ixonia .....	1,491	228	95			7	183	230	93		7		137												
Jefferson, 1st pr .....	4,053	560 {	53 {	1 {	3 {	1 {	8	363 {	53 {	200 {	1 {	3 {	1 {	8	516										
2d pr .....		278 }	142 }													205 }	1 }	4 }	538 }	278 }	137 }	2 }	4 }	3 }	8
3d pr .....		105 }	10 }													2 }	2 }	3 }		105 }	10 }	2 }	3 }	3 }	
Koshkonong, 1st pr .....	3,782	158 {	155 {	23 {	23 {	58	106	159 {	153 {	418	25 {	22 {	59	105											
2d pr .....		136 }	128 }													418 }	23 }	58 }	106 }	133 }	131 }	418 }	22 }	12 }	
3d pr .....		230 }	135 }														12 }			231 }	134 }				
Lake Mills .....	2,007	194	291	4	2	22		192	293	3	21		101												
Milford, 1st pr .....	1,439	89 {	78 {	104	3 {	4	46	88 {	157 {	102	4 {	5	49												
2d pr .....		61 }	26 }																63 }	24 }		1 }			
Oakland .....	1,168	134	115	2	16	19		137	113		16	24													
Palmyra .....	1,357	78	240	3	36		162	77	241	3	37		164												
Sullivan .....	1,323	156	157		14		1	157	155		16	2													
Summer .....	539	44	77		5		33	43	77		5		34												
Waterloo .....	1,838	182 {	32 {	1	10	150	72	181	33	1	10	148	69	191											
Waterloo, village .....		161 }	89 }													7 }	160 }	91 }	6 }						
Watertown .....		262 }	76 }													1 }	186 }	74 }	1 }						

Watertown, city, 1st ward... 2,150	282	155	2	2		290	151	2	2					
2d ward... 1,611	261	69	2	3		262	68	2	2					
3d ward... 1,760	6,500	936	388	7	5	133	945	325	4	4	620	.....		
4th ward	132	56	1	..		104	30	1	..					
7th ward... 985	156	20	..	..		156	21	..	..					
Totals.....	33,530	4,661	2,679	24	211	2,318	336	4,676	2,668	2,668	17	213	2,350	342
Democratic plurality .....						1,982		2,008					2,008	
<b>JUNEAU—3d District.</b>														
Armenia.....	354	29	42	7		13		29	42	7			13	
Clearfield.....	274	41	28		1	13		41	23		1		13	
Fountain.....	744	65	87		1	22		68	85		1		17	
Germantown.....	510	76	22		1	54		77	21		1		56	
Kildare.....	648	103	50			53		104	49				55	
Kingston.....	211	17	28	2	1	11		17	28	2	1		11	
Lemonweir.....	1,075	111	138	2	17	27		114	136	1	17		22	
Lindina.....	957	96	107	7	22	11		103	106	4	22		3	
Lisbon.....	444	31	78	2	4	47		31	79	2	6		48	
Lyndon.....	495	85	32			53		85	32				53	
Marion.....	391	61	19		1	42		61	19		1		42	
Necedah.....	2,242	222	323	17	31	101		230	316	14	3		86	
Orange.....	694	88	83	3	3	5		88	82	3	4		6	
Plymouth.....	829	73	99	5	11	26		75	100	4	10		25	
Seven Mile Creek.....	697	154	29	1	3	125		154	28	1	3		126	
Summit.....	980	136	73	2	2	64		136	73		2		64	
Wonewoc.....	1,211	141	130	2	8	11		144	130	1	7		14	
Elroy, 1st ward.....	1,413	59	142	1	5	20	34	57	141	1	13	28	33	
2d ward.....	83	91	176	1	15		84	84	88	15	8			
Mauston, 1st ward.....	1,343	48	129	2	8	28	45	49	133	64	1	8	25	41
2d ward.....	81	109	174	2	20		84	84	110	1	17			
New Lisbon, 1st ward.....	990	65	92	1	1	4	54	65	91	65	1	4	4	55
2d ward.....	37	79	146	1	4		26	26	81	1	4			
Wonewoc, village.....	619	86	82	7	14	4		92	82	5	10		10	
Totals.....	17,121	1,978	1,945	62	144	424	391	2,014	1,929	48	146		439	354
Democratic Plurality.....						33							85	
<b>KENOSHA—1st District.</b>														
Bristol.....	1,071	64	182	1	18	118		65	1	20	176		111	
Brighton .....	936	132	63	2	4	69		133	2	4	62		71	

PRESIDENTIAL AND GUBERNATORIAL VOTE OF 1892, WITH PLURALITIES, AND POPULATION 1890, BY TOWNS AND ELECTION DISTRICTS Continued.

COUNTIES, TOWNS, CITIES AND ELECTION DISTRICTS.	Popula- tion, 1890.	PRESIDENT, 1892.						GOVERNOR, 1892.						
		Clev'nd Dem.	Harrison. Rep.	Weaver. People's	Bidwell, Pro.	Dem. Plu.	Rep. Plu.	Peck. Dem.	Spooner, Rep.	Butt. Pop.	Richm'd Pro.	Dem. Plu.	Rep. Plu.	
KENOSHA—Continued.														
Kenosha City, 1st wd., 1st precinct	6,532	166	122	2	1	13	403	168	963	2	120	535	428	
Kenosha City, 1st wd., 2d precinct		107	78	1	5			111		1	5			75
2d wd.		309	55	541	0			189		2	4			53
3d wd.		184	181	2	4			185		1	4			186
4th wd.	178	105	1	3				3	101					
Pleasant Prairie	1,646	158	177	1	7		19	158	2	8	180		22	
Paris	871	96	78	1	4	18		97	1	4	79	18		
Randall	658	65	85		2		20	65		2	85		20	
Salem	1,493	172	231	1	8		59	173		6	231		53	
Somers	1,632	167	197	4	11		30	174	3	12	191		17	
Wheatland	752	130	74		2	56		131		2	69	62		
Totals	15,581	1,928	1,628	16	69	546	246	1,959	13	72	1,608	579	228	
Democratic plurality						300						351		
KEWAUNEE—8th District														
Annapee, city	1,015	151	80	1	4	71		148	1	4	89	59		
Annapee	1,284	161	42	1	1	119		162		1	42	120		
Carlton	1,571	200	47	2		153		199	2		49	150		
Casco	1,211	180	30	2		150		179	2	1	30	149		
Franklin	1,623	242	32			210		241			31	210		
Kewaunee	1,216	222	54	5	1	169		219	5	1	54	165		
Lincoln	1,181	114	45	1		69		114	1		46	68		
Luxemburg	1,600	207	39			168		207			39	168		
Montpelier	1,469	228	24		1	204		231			22	209		
Pierce	852	122	23		1	100		122		1	22	100		
Red River	1,114	32	77	2			45	30	2		80		50	
West Kewaunee	1,620	185	25	10		160		186	10		25	161		
Totals	16,153	2,046	518	24	7	1,573	45	2,039	24	8	530	1,550	50	
Democratic plurality						1,528						1,500		

LA CROSSE—7th District.														
Barre.....	670	86	27	1	3	59	19	87	26	1	3	61	18	49
Bangor.....	1,133	116	135	8	20	19	50	117	135	7	19	19	18	49
Burns.....	1,020	59	109	21	19	7	82	60	109	4	19	81	7	7
Campbell.....	955	144	62	5	7	52	5	143	62	5	5	50	7	7
Farmington.....	1,810	186	191	5	2	7	5	135	192	5	2	7	7	7
Greenfield.....	751	96	44	5	13	119	119	96	46	5	13	130	120	120
Holland.....	1,009	48	167	12	51	189	120	48	168	9	13	45	131	131
Hamilton.....	1,942	116	245	12	1	16	71	120	251	1	15	74	74	74
Onalaska.....	1,030	60	131	1	2	50	120	59	133	1	2	56	56	56
Shelby.....	1,003	117	67	5	0	66	108	120	64	6	56	66	66	66
Washington.....	796	108	42	4	0	66	108	108	42	5	66	66	66	66
City Onalaska 1st ward.....	43	56	0	2	44	56	81	44	56	2	2	2	2	2
2d ward.....	1,587	45	119	1	2	9	13	32	84	1	2	13	78	78
3d ward.....	31	60	1	2	46	60	1	36	60	1	13	78	78	78
City La Crosse, 1st ward.....	2,569	166	113	38	6	6	166	166	115	87	6	6	6	6
2d ward.....	2,653	182	145	25	7	7	179	179	150	23	7	7	7	7
3d ward.....	2,780	183	94	80	5	5	180	180	99	79	4	4	4	4
4th ward.....	2,156	143	156	4	12	12	143	143	158	5	12	12	12	12
5th ward.....	2,649	145	137	15	6	6	142	142	138	13	6	6	6	6
6th ward.....	1,593	114	121	8	11	11	111	111	123	10	10	10	10	10
7th ward.....	2,516	50	82	42	21	21	60	60	82	44	20	20	20	20
8th ward.....	3,262	182	69	57	14	14	187	187	69	55	14	14	14	14
9th ward.....	2,648	60	206	54	37	37	65	65	206	55	28	28	28	28
10th ward.....	2,264	77	210	44	25	25	77	77	206	49	26	26	26	26
11th ward.....	25,090	111	53	2,273	683	144	282	111	2,551	51	46	691	214	206
12th ward.....	112	112	15	3	3	3	162	162	111	14	3	3	3	3
13th ward.....	159	110	45	3	3	3	156	156	112	44	3	3	3	3
14th ward.....	93	108	15	8	8	8	95	95	107	15	7	7	7	7
15th ward.....	165	98	11	6	6	6	167	167	98	8	6	6	6	6
16th ward.....	28	46	8	2	2	2	36	36	46	8	4	4	4	4
17th ward.....	182	113	35	8	8	8	183	183	110	38	8	8	8	8
18th ward.....	205	63	91	12	12	12	197	197	66	95	13	13	13	13
19th ward.....	87	138	24	16	16	16	86	86	138	24	16	16	16	16
20th ward.....	44	99	28	5	5	5	48	48	100	29	7	7	7	7
Totals.....	38,801	3,810	3,693	752	358	591	474	3,816	3,713	741	352	580	477	477
Democratic plurality.....						117						103		
LA FAYETTE—1st District.														
Argyle.....	1,268	96	211	1	3	115	97	211	96	2	3	114	114	114
Belmont.....	1,185	143	146	2	3	3	144	146	146	2	3	2	2	2
Benton.....	1,245	154	149	5	14	5	155	148	148	4	14	7	7	7
Blanchard.....	650	70	135	1	6	65	71	133	70	1	6	63	63	63



PRESIDENTIAL AND GUBERNATORIAL VOTE OF 1892, WITH PLURALITIES, AND POPULATION 1890, BY TOWNS AND ELECTION DISTRICTS—Continued.

COUNTIES, TOWNS, CITIES AND ELECTION DISTRICTS.	Population, 1890.	PRESIDENT, 1892.						GOVERNOR, 1892.								
		Cleveland Dem.	Harrison Rep.	Weaver People's.	Bidwell Pro.	Dem. Plu.	Rep. Plu.	Peck Dem.	Spooner Rep.	Butt. People's.	Rich'm'd Pro.	Dem. Plu.	Rep. Plu.			
<b>LA FAYETTE—Continued.</b>																
Darlington, 1st pr.....	2,682	219	362	157	200	13	28	72	221	360	158	294	1	13	28	66
2d pr.....	143	143	183	91	91	15	6	7	139	130	90	90	1	15	6	9
Elk Grove.....	788	98	91	91	91	12	21	7	99	80	80	12	22	6	9	9
Fayette.....	823	71	79	79	79	12	21	8	71	80	80	12	22	6	9	9
Gratiot.....	1,511	185	150	150	150	6	18	25	185	140	140	5	17	17	26	26
Kendall.....	754	10.	53	53	53	1	50	50	109	54	54	1	9	9	55	55
Lamont.....	516	37	49	49	49	15	9	28	37	66	66	15	6	6	29	29
Monticello.....	305	4	4	4	4	6	6	6	40	43	43	6	6	6	3	3
New Diggings.....	1,374	12	162	162	162	2	11	33	130	163	163	2	20	20	23	23
Seymour.....	783	145	58	58	58	1	87	27	147	58	58	1	1	1	89	89
Shullsburg.....	2,270	280	253	253	253	2	11	87	279	253	253	2	12	12	26	26
Wayne.....	1,170	6	176	176	176	8	21	27	63	174	174	7	23	23	111	111
White Oak Springs.....	384	30	51	51	51	1	1	21	90	51	51	1	1	1	21	21
Willow Springs.....	931	16.	36	36	36	22	130	26	167	35	35	20	31	31	193	193
Wiota.....	1,627	111	218	218	218	7	13	107	111	219	219	7	13	13	108	108
Totals.....	20,265	2,286	2,366	2,366	2,366	82	209	419	2,295	2,367	2,367	77	214	214	420	420
Republican plurality.....								80								72
<b>LANGLADE—9th District.</b>																
City of Antigo, 1st ward { 1,074	41	54	88	3	5	11			42	55	1	3				
2d ward {	57	88	88	3	11	11			57	90	1	11				
3d ward { 627	78	37	37	3	1	1	34	146	80	25	3	1	31	140		
4th ward {	153	65	65	3	8	8			153	66	399	4				
5th ward { 2,723	110	62	62	1	4	4			109	62		4				
6th ward {	96	83	83	1	13	13			98	91		12				
Ackley.....	374	65	21	21	21	1	44	44	66	22	22	1	1	44	44	44
Antigo.....	11,087	86	41	41	41	2	45	45	87	41	41	1	1	46	46	46
Elcho.....	2,567	12	10	10	10		2	2	12	10	10			3	3	3
Elton.....	3,344	18	15	15	15	1	3	3	18	15	15		1	3	3	3
Langlade.....		23	10	10	10		13	13	23	10	10			13	13	13
Neva.....	4,735	79	23	23	23		57	57	79	22	22			57	57	57
Norwood.....		100	46	46	46	1	2	54	101	46	46	1	2	55	55	55



PRESIDENTIAL AND GUBERNATORIAL VOTE OF 1892, WITH PLURALITIES, AND POPULATION 1890, BY TOWNS AND ELECTION DISTRICTS.—Continued.

COUNTIES, TOWNS, CITIES AND ELECTION DISTRICTS.	Population 1890.	PRESIDENT, 1892.						GOVERNOR, 1892.					
		Cleveland Dem.	Harrison Rep.	Weaver People's.	Bidwell Pro.	Dem. Plu.	Rep. Plu.	Peck Dem.	Spooner Rep.	Butt. Pop.	Richm'd. Pro.	Dem. Plu.	Rep. Plu.
MANITOWOC—6th District.													
Cato .....	1,793	168	153	2	2	15	165	155	2	2	10		
Centerville .....	1,374	148	116			32	148	117			31		
Cooperstown .....	1,629	190	45	3		145	191	45	3		146		
Eaton .....	1,332	178	94	1		84	178	95	1		83		
Franklin .....	1,836	221	35	2	1	186	222	35	2	1	187		
Gibson .....	1,651	165	80	1	2	85	165	80	1	2	85		
Kossuth .....	1,973	209	102	2	4	107	209	102	2	4	107		
Village of Krel .....		97	42	2		55	100	43	2		57		
Liberty .....	1,277	93	131	2	1		93	132	2	1		39	
Manitowoc .....	1,275	73	57		1	16		72	57	1	15		
Manitowoc city, 1st ward .....	1,744	183	160	1			181	161	1				
2d ward .....	1,056	78	99	6	2		71	106	3	1			
3d ward .....	1,587	177	170	5			180	168	5				
4th ward .....	1,669	145	847	183	24	2	143	840	167	718	5	21	
5th ward .....	1,654	90	43	4		5	90	43	4		5	122	
6th ward (new) .....		21	53	1			21	52	1		1		
7th ward .....		153	23	2	1		154	21	2		1		
Manitowoc Rapids .....	1,914	148	128	9		20	150	125	9		25		
Maple Grove .....	1,585	153	40	1		113	153	41	1		112		
Meeme .....	1,434	177	50	1	2	127	177	50	1	1	127		
Mishicot .....	1,417	205	31	1		174	206	31			175		
Newton .....	1,726	165	98	1	2	67	165	98	1	2	67		
Rockland .....	1,267	85	107	1	1		86	107	1	1		21	
Reedsville village .....		64	27			37	63	28			25		
Schleswig .....	2,053	185	54		2		184	54		2	130		
Two Creeks .....	607	86	14			72	86	14			72		
Two Rivers .....	1,108	187	30	1	1	157	188	29	1	1	159		

Two Rivers city, 1st ward.....	2,870	135 } 286 } 84 }	505 } 67 } 37 }	127 } 2 }	2 } 3 } 1 }	4 } 378 }	135 } 286 } 85 }	23 } 68 } 37 }	128 } 1 }	1 } 3 }	4 } 378 }		
Total .....	37,831	4,349	2,276	58	29	2,133 60	60	4,347	2,284	53	28	2,123 60	60
Democratic plurality ..						2,073						2,063	
<b>MARATHON—9th District.</b>													
Bergen .....	616	19	18	3		1		21	15	3		6	
Berlin .....	1,083	166	28		1	198		168	26		1	142	
Brighton .....	686	61	41		3	20		61	41		3	20	
Cleveland .....		36	27			9		38	26			12	
Cassell (new town) .....		128	9		1	119		127	8		1	119	
City Colby, East ward .....		18	26				8	19	26	1			7
Day .....	51,255	111	25			86		108	26	2		82	
Easton .....	242	62	50	1		12		64	48	1	1	16	
Eau Pleine .....		30	40				10	30	40				10
Eldron .....	585	22	51		2		29	23	50		2		27
Emmet .....		72	20			52		73	19			54	
Frankfort .....	21,284	44	16	2		28		44	16	2		28	
Halsey .....	654	97	29	2		68		99	28	2		71	
Hamburg .....	693	95	29	1		66		94	30	1		64	
Harrison .....	81,146	16	9			7		16	9			7	
Holton .....		760	78	1	2	22		79	55	1	2	24	
Hull .....		893	72	2	2	25		72	46	3	2	26	
Johnson .....		313	43	10		33		44	9	1		35	
Knowlton .....		24	34		8		10	24	34		9		10
Kronenwetter .....	597	47	26			21		48	25			23	
Maine .....		142	43	2	2	99		144	40	2	2	104	
Marathon .....	41,438	82	9			73		83	10			73	
Marathon Village .....		61	5			56		60	6			54	
McMillan Village .....		21	14		1	7		21	13	1	1	8	
McMillan .....		67	14			53		67	14			53	
Mosinee .....	626	36	11			25		32	10			22	
Mosinee Village .....		69	62	2	1	7		72	62	2	1	10	
Norrie .....		22	55		2		33	22	55		2		33
Pike Lake .....	542	95	4	1		91		95	4	1		91	
Plover .....		18	19	5			1	17	20	5			3
Rib Falls .....		90	19	1		71		89	19	1		70	
Rietbrock .....		717	113	13	1	100		113	13	1		100	
Spencer .....	1,018	85	75		5	10		87	75		6	12	

<sup>1</sup>Includes Emmet.  
<sup>4</sup>Includes Marathon village.  
<sup>7</sup>Includes Norrie.

<sup>2</sup>Includes Cleveland, Eau Pleine and Wien.  
<sup>5</sup>Includes McMillan village and McMillan.  
<sup>8</sup>Includes Texas.

<sup>3</sup>Includes Knowlton.  
<sup>6</sup>Includes Mosinee village.

PRESIDENTIAL AND GUBERNATORIAL VOTE OF 1892, WITH PLURALITIES, AND POPULATION 1890, BY TOWNS AND ELECTION DISTRICTS—Continued.

COUNTIES, TOWNS, CITIES AND ELECTION DISTRICTS.	Population, 1890.	PRESIDENT, 1892.						GOVERNOR, 1892.					
		Cleveland Dem.	Harrison Rep.	Weaver People's.	Bidwell Pro.	Dem. Plu.	Rep. Plu.	Peck Dem.	Spooner Rep.	Butt. Pop.	Richm'd. Pro.	Dem. Plu.	Rep. Plu.
<b>MARATHON—Continued.</b>													
Stettin.....	1,636	124	22			102	124	22				102	
Texas.....		86	58	2	5	28	87	54	3	7		33	
Wausau.....	1,378	108	57			46	102	56				46	
Weston.....	1,776	209	59	6	1	150	211	59	5	1		152	
Wien.....		65	31	1		34	66	33	1			33	
Wausau City, 1st ward.....	1,394	192	72	4	1		198	65	4	1			
2d ward.....	1,065	150	98	7	2		152	99	8	7			
3d ward.....	1,101	158	83	7	2		163	77	8	1			
4th ward.....	967	92	106	3	72	35	91	105	759	68	33	317	
5th ward.....	1,831	210	176	10	14		208	161	8	8			
6th ward.....	1,841	152	144	83	14		151	137	31	13			
7th ward.....	1,091	108	119	8	1		113	115	8	2			
Totals.....	30,369	3,791	1,959	108	71	1,923 91	3,820	1,901	107	74	2,009 90	90	
Democratic plurality.....						1,832					1,919		
<b>MARINETTE—9th District.</b>													
Marinette, city, 1st ward.....	1,998	233	168	53	15		227	158	50	14			
2d ward.....	2,121	245	141	63	35		241	135	60	35			
3d ward.....	2,701	216	233	32	189	145	27	233	943	52	190	67	159
4th ward.....	2,701	304	190	11	8		377	204	16	26			
5th ward.....	1,814	166	214	4	18		169	213	3	17			
Peshtigo, 1st district.....		160	170	18	9		162	168	17	8			
2d district.....		33	87	30	1		35	87	28	1			
3d district.....		6	49	2	13	24	5	46	2	12	22		126
4th district.....	7,203	132	405	151	1		132	400	535	1	54		
5th district.....		49	55	6			49	55	6				
6th district.....		25	29		1		26	28		1			
Grover.....			100	120	11	10	103	110	10	9		16	
Porterfield.....	21,579		20	50	1	20	22	50		1		28	
Wausaukee.....		115	93	5	3	22	109	93	5	3	16		

Amberg, 1st district.....	38	60	87	8	9	13	39	60	7	8	14		
2d district.....	62	27		1			62	27	1				
Totals.....	20,304	1,994	1,837	203	192	243	1,985	1,827	250	202	328	170	170
Democratic plurality.....						157					158		
MARQUETTE—6th District.													
Buffalo.....	805	88	84		13	4	88	84		13	4		
Crystal Lake.....	667	81	26			55	83	23			60		
Douglas.....	623	78	56			22	78	56			22		
Harris.....	576	84	41		1	43	84	41		1	43		
Montello.....	1,177	179	111	1	1	68	179	112	1	1	67		
Mecan.....	724	114	12		1	102	117	10		15	107		
Moundville.....	324	24	55		15		103	55		1		31	
Neshkora.....	561	116	18	2	1		118	16	1	1	102		
Newton.....	711	104	23		1	81	23	24			73		
Oxford.....	567	28	110	1	8		29	111	1			82	
Packwaukee.....	711	70	94		4		70	94		4		24	
Shields.....	608	73	52		1	21	73	52		1	21		
Springfield.....	605	59	57		1	2	59	57		1	2		
Westfield.....	1,012	100	138	3	7		100	140	3	8		40	
Totals.....	9,676	1,198	877	7	52	496	1,205	875	6	53	507	177	177
Democratic plurality.....						321					330		
MILWAUKEE—4th District.													
Milwaukee, city.....	204468	937	1,235	26	23	298	909	1,005	24	20			
1st ward... 9,341		1,235	1,027	55	7	208	1,218	1,045	55	6			
2d ward... 10,685		1,033	420	37	9	613	1,027	421	36	8			
3d ward... 6,823		1,302	1,244	39	24	58	1,280	1,263	39	24			
4th ward... 10,291		1,125	1,101	51	20	24	1,113	1,112	51	20			
5th ward... 10,168		1,185	1,346	85	21		1,171	1,364	82	20			
6th ward... 13,020		752	966	23	15		1,171	985	23	15			
7th ward... 6,645		1,258	1,618	95	47	360	1,249	1,627	95	43			
8th ward... 14,236		2,432	2,004	139	46	428	2,421	2,007	140	45			
9th ward... 22,469		1,710	2,159	172	32	449	1,718	2,152	170	32	412	902	
10th ward... 19,879		1,372	1,382	69	27	10	1,380	1,369	69	27			
11th ward... 13,768		1,431	971	46	25	460	1,424	973	52	29			
12th ward... 11,791		1,492	1,854	17		362	1,490	1,856	246	17			
13th ward... 14,658		1,887	290	26	3	1,597	1,887	290	26	3			
14th ward... 11,107		920	1,162	41	12		912	1,172	40	12			
15th ward... 9,447		603	977	20	38		374	982	20	41			
16th ward... 6,521		294	951	32	29		657	945	31	21			
17th ward... 5,696		1,166	512	31	28	654	1,162	519	31	26			
18th ward... 7,933													

<sup>1</sup> Includes Rib Falls.

<sup>2</sup> Includes Wausaukee.

PRESIDENTIAL AND GUBERNATORIAL VOTE OF 1892, WITH PLURALITIES, AND POPULATION 1890, BY TOWNS AND ELECTION DISTRICTS—Continued.

COUNTIES, TOWNS, CITIES AND ELECTION DISTRICTS.	Population, 1890.	PRESIDENT, 1892.						GOVERNOR, 1892.					
		Cleveland Dem.	Harrison Rep.	Weaver People's.	Bidwell Pro.	Dem. Plu.	Rep. Plu.	Peck Dem.	Spooner Rep.	Butt. Pop.	Richm'd Pro.	Dem. Plu.	Rep. Plu.
<b>MILWAUKEE—Continued.</b>													
Lake.....	4,899	835	296	2	7	39	334	295	3	7	39	.....	.....
Oak Creek.....	2,087	277	242	1	8	35	280	241	1	7	39	.....	.....
Greenfield.....	3,190	304	334	4	16	.....	307	331	4	16	.....	24	.....
Franklin.....	1,868	178	137	2	2	41	178	137	2	2	41	.....	.....
Granville.....	2,272	201	144	4	.....	57	201	145	4	.....	56	.....	.....
Milwaukee.....	6,403	209	231	8	1	.....	209	230	8	1	.....	21	.....
Whitefish Bay, village.....	.....	16	40	.....	.....	.....	16	41	.....	.....	.....	25	.....
Wauwatosa.....	10,914	953	1,959	30	56	.....	951	1,973	30	50	.....	1,022	.....
Totals.....	236,101	24,607	24,602	1,286	513	4,214 4,209	24,465	24,480 24,465	1,282	495	1,077	1,092 1,077	.....
Plurality.....	.....	.....	.....	.....	.....	5	.....	15	.....	.....	.....	15	.....
<b>MONROE—7th District.</b>													
Adrian.....	615	55	59	1	13	.....	59	61	1	13	.....	2	.....
Angelo.....	477	25	87	.....	13	.....	27	87	.....	13	.....	60	.....
Byron.....	458	23	59	5	23	.....	24	59	5	22	.....	25	.....
Clifton.....	955	145	75	.....	1	70	145	75	.....	1	70	.....	.....
Glendale.....	1,324	125	185	1	7	.....	129	185	2	5	.....	56	.....
Greenfield.....	592	76	52	.....	13	24	75	55	.....	12	20	.....	.....
Jefferson.....	1,315	197	83	4	6	114	192	82	8	6	110	.....	.....
Lafayette.....	512	34	44	2	2	.....	38	41	.....	3	.....	3	.....
Lincoln.....	1,065	40	184	6	6	144	40	184	6	6	.....	144	.....
LaGrange.....	730	41	104	2	7	.....	41	104	2	7	.....	63	.....
Leon.....	688	46	93	7	17	.....	46	93	7	17	.....	47	.....
Little Falls.....	993	143	106	2	16	37	142	106	1	17	36	.....	.....
New Lyme.....	.....	13	24	.....	3	.....	13	24	.....	3	.....	11	.....
Oakdale.....	680	85	48	9	4	37	85	47	10	4	38	.....	.....
Portland.....	1,166	69	140	3	10	.....	69	141	3	10	.....	72	.....
Ridgeville.....	1,292	160	118	1	3	42	163	118	1	2	45	.....	.....
Sheldon.....	813	76	106	4	8	.....	75	105	6	8	.....	30	.....

Sparta.....	996	85	108	18	44	23	86	110	17	45	24
Tomah.....	698	85	70	4	4	15	86	72	3	4	14
Wellington.....	1,120	123	73	24	.....	50	124	72	24	.....	52
Wells.....	612	79	37	.....	2	42	80	36	.....	2	44
Wilton.....	<sup>21</sup> 1,086	156	48	1	.....	108	159	45	1	.....	114
Sparta, city, 1st ward.....	938	70	92	.....	4	.....	73	93	.....	3	.....
2d ward.....	662	47	91	.....	11	.....	49	89	.....	12	.....
3d ward.....	694	91	92	.....	6	27	91	92	353	1	26
4th ward.....	511	46	80	.....	1	.....	47	79	.....	2	.....
Tomah, city, 1st ward.....	.....	67	77	.....	13	.....	67	78	.....	1	.....
2d ward.....	2,199	112	100	245	3	10	110	102	247	3	10
3d ward.....	.....	101	68	6	8	41	102	67	247	6	8
Wilton, village.....	.....	44	28	.....	1	16	.....	43	28	.....	15
Totals.....	23,211	2,458	2,530	106	273	500	663	2,479	2,520	110	270
Republican plurality.....	.....	.....	.....	.....	.....	.....	590	.....	.....	.....	590
.....	.....	.....	.....	.....	.....	.....	590	.....	.....	.....	590
.....	.....	.....	.....	.....	.....	.....	73	.....	.....	.....	51
Oconto — 9th District.	.....	.....	.....	.....	.....	.....	.....	.....	.....	.....	.....
Armstrong.....	.....	13	10	18	1	3	13	10	18	1	3
Chase.....	930	66	89	.....	1	.....	69	86	.....	.....	17
Gillett.....	.....	65	90	11	.....	23	25	.....	.....	.....	23
Howe.....	770	78	45	4	1	33	66	89	11	1	33
Little River.....	1,194	113	98	1	.....	15	78	45	3	.....	15
Little Suamico.....	624	61	46	.....	1	15	113	98	1	.....	14
Maple Valley, 1st precinct.....	1,326	32	45	69	75	77	61	47	.....	1	26
2d precinct.....	63	63	24	2	2	36	32	45	69	77	79
Oconto Falls.....	<sup>21</sup> 432	41	59	2	.....	16	63	24	.....	2	19
Oconto.....	1,068	133	51	2	.....	72	18	41	60	2	15
Oconto City, East ward.....	2,450	170	.....	.....	.....	.....	125	154	50	.....	75
North ward.....	.....	131	150	.....	.....	.....	176	154	.....	.....	.....
South ward.....	2,769	220	82	421	4	.....	133	75	2	.....	.....
West ward.....	.....	160	144	.....	9	2	226	189	413	4	.....
Pensaukee, 1st precinct.....	.....	22	45	.....	.....	.....	160	45	.....	.....	.....
2d precinct.....	1,585	27	110	237	1	.....	23	110	.....	.....	.....
3d precinct.....	.....	27	92	.....	1	11	27	37	241	1	.....
Stiles.....	868	87	60	2	8	.....	28	94	.....	.....	27
Totals.....	15,009	1,490	1,275	128	42	451	227	1,521	1,263	129	30
Democratic plurality.....	.....	.....	.....	.....	.....	224	.....	.....	.....	.....	475
.....	.....	.....	.....	.....	.....	.....	227	.....	.....	.....	222
.....	.....	.....	.....	.....	.....	.....	.....	.....	.....	.....	253

<sup>1</sup> Includes New Lyme.

<sup>2</sup> Includes Wilton village.

<sup>3</sup> Includes Gillett.



PRESIDENTIAL AND GUBERNATORIAL VOTE OF 1892, WITH PLURALITIES, AND POPULATION 1890, BY TOWNS AND ELECTION DISTRICTS—Continued.

COUNTIES, TOWNS, CITIES AND ELECTION DISTRICTS.	Population, 1890.	PRESIDENT, 1892.						GOVERNOR, 1892.						
		Clev'nd Dem.	Harrison Rep.	Weaver People's.	Bidwell Pro.	Dem. Plu.	Rep. Plu.	Peck Dem.	Spooner Rep.	Butt. Pop.	Richm'd Pro.	Dem. Plu.	Rep. Plu.	
<b>ONEIDA—9th District.</b>														
Pelican, 1st precinct.....	2,949	393	381	12	11			394	388	13	9			
2d precinct.....		121	150	9	4			123	148	6	4			
3d pr. cinct.....		10	6	..	..			9	7	..	..			
4th precinct.....		44	599	32	2	16	20	44	30	1	21	14	..	19
5th precinct.....		8	30	..	1			8	30	..	1	..	..	
6th precinct.....		..	..	..	..			..	..	..	..	..	..	
7th precinct.....		23	20	1	..			24	18	1	..	..	..	
<b>Eagle River,</b>	1,243	254	174	3	2			253	175	3	2			
1st precinct.....		64	35	1	2			65	36	1	2			
2d precinct.....		10	9	..	..	4	157	10	9	..	7	4	153	..
3d precinct.....		37	15	3	7			37	15	3	..	..	..	..
4th precinct.....		29	6	..	..			29	6	..	..	..	..	..
5th precinct.....		19	17	..	..			18	18	..	..	..	..	..
6th precinct.....	50	33	3	3			50	50	3	3				
<b>Hazelhurst,</b>	355	42	14	1	1			42	15	1	1			
1st precinct.....		20	30	2	7	8	19	20	30	2	8	7	..	16
2d precinct.....		28	19	1	2			29	49	2	1	..	..	..
3d precinct.....		8	21	1	..			8	21	..	..	..	..	..
4th precinct.....		80	30	1	..			82	80	1	..	..	..	..
<b>Minocqua,</b>	463	65	157	9	10	2	50	65	150	9	10	11	61	..
1st precinct.....		..	..	..	..	..	..	..	..	..	..	..	..	..
2d precinct.....		..	..	..	..	..	..	..	..	..	..	..	..	..
3d precinct.....		12	9	..	..			12	..	..	9	..	..	..
<b>Totals.....</b>	5,010	1,817	1,149	46	80	207	89	1,322	1,143	46	36	214	35	179
<b>Democratic plurality.....</b>						168								
<b>OUTAGAMIE—8th district.</b>														
Appleton City, 1st ward.....	2,208	163	276	4	40			163	274	2	39			
2nd ward, 1st pr.....	2,737	238	107	3	12			238	168	10	..			
2nd ward, 2nd pr.....		112	113	1	6			110	114	1	6			
3rd ward.....	2,436	361	1,465	941	35	2	94	524	365	110	936	10	91	555
4th ward.....	1,367	171	73	7	10			177	74	5	10			
5th ward.....	3,221	220	85	8	12			233	82	7	12			
6th ward.....		191	105	2	12			205	105	2	12			

Black Creek.....	1,377	133	74	2	10	59	139	73	2	0	66	.....
Bovina.....	663	43	92	2	10	40	41	94	1	11	.....	53
Buchanan.....	1,397	269	69	.....	3	200	272	70	.....	8	203	.....
Center.....	1,488	226	47	2	2	179	228	48	2	2	180	.....
Cicero.....	952	69	43	14	1	26	68	42	12	2	26	.....
Dale.....	1,207	168	92	2	4	76	175	84	2	4	91	.....
Deer Creek.....	932	75	58	6	14	17	76	57	5	14	19	.....
Ellington.....	1,210	124	95	1	20	29	122	98	1	200	24	.....
Freedom.....	1,602	188	94	3	3	94	189	94	3	3	95	.....
Grand Chute.....	1,574	169	107	1	5	62	171	110	1	5	61	.....
Greenville.....	1,246	185	78	6	.....	107	187	78	6	1	109	.....
Hortonia.....	1,307	172	128	1	11	44	175	125	1	11	50	.....
Kaukauna.....	1,728	197	75	.....	2	122	197	75	.....	8	122	.....
City, 1st ward.....	{ 2,076	{ 144	{ 283	{ 67	{ 149	{ 1	{ 134	{ 144	{ 69	{ 148	{ 2	{ 2
City, 2nd ward.....	{ 139	{ 82	{ 1	{ 1	{ 14	{ 16	{ 139	{ 283	{ 79	{ 13	{ 1	{ 1
City, 3d ward.....	{ 166	{ 119	{ 1	{ 1	{ 1	{ 1	{ 169	{ 118	{ 1	{ 1	{ 1	{ 1
City, 4th ward.....	{ 2,501	{ 131	{ 342	{ 112	{ 258	{ 0	{ 138	{ 638	{ 111	{ 404	{ 1	{ 17
City, 5th ward.....	{ 45	{ 27	{ 0	{ 0	{ 0	{ 0	{ 48	{ 27	{ 27	{ 1	{ 1	{ 1
Liberty.....	492	48	39	.....	.....	.....	49	38	.....	.....	11	.....
Main.....	478	21	38	.....	.....	.....	23	28	.....	29	.....	5
Maple Creek.....	815	101	34	30	.....	.....	101	34	1	.....	9	67
New London, 3d ward.....	368	65	20	.....	.....	.....	65	20	.....	.....	3	45
Osborn.....	685	64	63	.....	.....	.....	63	60	.....	.....	1	3
Seymour.....	977	68	70	.....	.....	.....	70	71	.....	.....	10	.....
Seymour City, 1st ward.....	{ 733	{ 44	{ 50	{ 29	{ 79	{ 0	{ 45	{ 72	{ 50	{ 29	{ 2	{ 2
City, 2d ward.....	{ 26	{ 29	{ 79	{ 2	{ 2	{ 2	{ 27	{ 29	{ 29	{ 2	{ 2	{ 2
Totals.....	*38,690	4,545	2,733	109	224	1,870	67	4,612	2,718	98	221	1,960
						67						66
Democratic plurality.....						1,812						1,894
<b>OZAUKEE—5th District.</b>												
Belgium.....	1,690	220	30	4	.....	.....	190	30	4	.....	190	.....
Cedarburg.....	*2,868	230	50	.....	.....	.....	240	41	1	.....	199	.....
Fredonia.....	1,666	229	51	1	.....	.....	178	53	1	.....	177	.....
Grafton.....	1,444	175	61	3	1	114	182	59	3	.....	133	.....
Mequon.....	*2,902	325	161	4	1	164	333	153	4	.....	180	.....
Port Washington.....	2,726	110	47	9	.....	.....	63	113	48	9	65	.....
Saukville.....	1,647	198	59	11	2	139	203	56	11	3	147	.....
City Cedarburg.....	.....	223	87	3	1	136	223	81	2	1	147	.....
City Port Washington.....	.....	384	106	14	1	278	372	99	12	2	273	.....
Totals.....	14,943	2,094	652	49	8	1,442	.....	2,121	620	47	10	1,501
Democratic plurality.....						1,442						1,511

\*In the above total 923, part population Oneida Indian Reservation is included.

†No election held.

‡Vote rejected. Cleveland, 6; Harrison, 43; Peck, 6; Spooner, 43.

§Includes City Cedarburg.

¶Includes City Port Washington.

PRESIDENTIAL AND GUBERNATORIAL VOTE OF 1892, WITH PLURALITIES, AND POPULATION 1890, BY TOWNS AND ELECTION DISTRICTS—Continued.

COUNTIES, TOWNS, CITIES AND ELECTION DISTRICTS.	Population, 1890.	PRESIDENT, 1892.					GOVERNOR, 1892.						
		Cleveland Dem.	Harrison Rep.	Weaver, People's.	Bidwell Pro.	Dem. Plu.	Rep. Plu.	Peck Dem.	Spooner Rep.	Butt. Pop.	Rich'm'd Pro.	Dem. Plu.	Rep. Plu.
<b>PEPIN—7th District.</b>													
Albany .....	459	29	58	1			29	29	58	1			29
Durand .....	253	18	44	1		3	26	18	44	1		3	26
Durand city, 1st ward .....	1,154	63	113	44	131	4	17	18	113	43	130	5	17
Durand city, 2d ward .....													
Frankfort .....	648	33	82	1	15		49	33	82	1	15		49
Lima .....	765	112	32		5	80		112	32		5	79	
Pepin .....	1,491	80	208	1	23		128	78	207	1	22		129
Stockholm .....	711	20	120	3	4		100	21	219	3	6		198
Waterville .....	1,287	114	165	3	11		51	109	162	3	13		53
Waubeck .....	164	20	25		5		5	20	25		5		5
<b>Total</b> .....	<b>6,932</b>	<b>539</b>	<b>865</b>	<b>10</b>	<b>83</b>	<b>80</b>	<b>406</b>	<b>535</b>	<b>960</b>	<b>10</b>	<b>86</b>	<b>79</b>	<b>504</b>
<b>Republican plurality</b> .....							<b>80</b>						<b>79</b>
							<b>326</b>						<b>425</b>
<b>PIERCE—10th District.</b>													
Clifton .....	631	33	66	3	16		33	40	59	3	14		19
Diamond Bluff .....	468	29	65	2	2		36	29	65	2	2		36
Elsworth, village .....	664	49	100	5	4		51	57	98	5	4		41
Elsworth .....	1,328	55	120	46	18		65	56	120	45	18		64
El Paso .....	837	99	53	6	10	46		100	54	5	10	46	
Gilman .....	1,227	38	163	8	14		125	39	162	8	14		123
Hartland .....	1,189	63	144	7	25		81	63	149	7	24		86
Isabelle .....	324	8	43	13	5		35	7	42	13	7		35
Martell .....	1,279	79	155	6	13		76	79	156	6	12		77
Maiden Rock, village .....	339	28	33	1	2		5	27	33	2	2		5
Maiden Rock .....	1,164	40	121	6	14		81	40	121	6	14		81
Oak Grove .....	816	70	71	1	4		1	72	71	1	4		1
Prescott City .....	902	105	89	12	2	16		106	92	2	8	14	
River Falls City .....	1,778	105	203	3	26		98	116	214	3	24		98
River Falls .....	1,06	82	130	15	10		38	86	130	15	10		84

Rock Elm	1,037	76	157	1	19	81	76	157	1	19	81								
Spring Lake	997	40	131	5	6	91	39	131	5	7	93								
Salem	837	42	102	3	37	60	41	98	3	38	57								
Trimbelle	1,573	63	175	21	24	112	64	175	20	24	111								
Trenton	939	10	113	18	17	103	11	113	18	16	103								
Union	984	96	91	8	32	5	96	89	7	29	7								
Totals	20,385	1,210	2,315	190	300	67	1,172 67	2,319 1,244	177	300	68	1,143 68							
Republican plurality							1,105	1,075				1,075							
Polk—10th District.																			
Alden, 1st dist.	1,261	41 8 }	49	106 86 }	192	4 2 }	6	7 1 }	8	143	42 8 }	50	105 86 }	191	4 1 }	5	7 2 }	9	141
Alden, 2nd dist.																			
Apple River	365	11	40	5	1	29	11	40	5	1	29								
Balsam Lake	431	36	51	2	1	15	36	50	2	1	14								
Beaver	333	27	20			7	26	20			6								
Black Brook	708	22	58	30	17	36	21	58	31	2	37								
Bone Lake	62	5	8	3	1	5	5	8	3	1	3								
Clam Falls	203	6	21	6	1	15	6	22	5	1	16								
Clayton	618	8	89	8	5	81	8	86	8	6	78								
Clear Lake	951	22	116	7	26	94	20	118	8	25	98								
Eureka	308	21	77	11	29	56	22	75	11	31	53								
Farmington	893	91	85	7	2	6	91	82	7	2	9								
Garfield	540	11	74	21		63	12	72	23		60								
Georgetown	85	12	3			9	12	3			9								
Johnstown	100	7	9			2	8	8											
Laketown	668	15	36	12	38	21	15	35	13	38	20								
Lincoln	1,072	30	62	6	10	32	30	63	5	11	33								
Lorraine	210	12	18	1		6	13	19	1		6								
Luck	393	20	46	1	1	26	21	45	1	1	24								
Milltown	459	31	56	4	1	25	32	55	4	1	23								
Osceola	2,067	30	95	18	6	65	31	93	18	6	62								
St. Croix Falls	3,798	13	17	20	2	4	15	16	17	2	1								
Sterling	667	8	78	16	3	70	6	75	20	3	69								
West Sweden	270	3	20	22	5	17	3	20	22	5	17								
Amery, village		45	81	3	4	36	46	80	3	4	34								
Osceol, village		29	54	1	12	25	31	51	1	13	20								
St. Croix Falls, village		21	71	1	2	50	28	65	3	3	37								
Totals	12,968	585	1,477	211	175	22	914 22	1,450	215	183	24	875 24							
Republican plurality							802					851							

<sup>1</sup> Includes Amery Village.

<sup>2</sup> Includes Osceola Village.

<sup>3</sup> Includes St. Croix Falls Village.

PRESIDENTIAL AND GUBERNATORIAL VOTE OF 1892, WITH PLURALITIES, AND POPULATION 1890, BY TOWNS AND ELECTION DISTRICTS—Continued.

COUNTIES, TOWNS, CITIES AND ELECTION DISTRICTS.	Popula- tion, 1890.	PRESIDENT, 1892.						GOVERNOR, 1892.					
		Cleveland Dem.	Harrison. Rep.	Weaver. People's.	Bidwell. Pro.	Dem. Plu.	Rep. Plu.	Peck. Dem.	Spoo- ner. Rep.	Butt. People's.	Richm'd. Pro.	Dem. Plu.	Rep. Plu.
<b>PORTAGE—8th District.</b>													
Alban.....	563	40	87				47	40	87			47	
Almond.....	1,635	47	144			25	97	50	142		25	92	
Amherst.....	1,762	82	330	15		7	238	83	319	15	7	236	
Belmont.....	622	12	114			19	102	13	113		20	100	
Buena Vista.....	1,061	94	105	5		25	11	97	105	7	26	8	
Carson.....	11,709	117	41	1			76	118	40	1		78	
Eau Plaine.....		70	23			18	47	73	20		17	53	
Grant.....	2616	37	36				1	37	36			1	
Hull.....	1,477	236	35				201	234	36			198	
Lanark.....	797	58	104	1		5	46	58	104	1	5	46	
Linwood.....	368	36	35			5	1	38	32		6	6	
New Hope.....	885	45	204	2				45	203	3		158	
Pine Grove.....		9	84					9	83		12	74	
Pover.....	1,224	104	210	3		25	106	105	210	3	26	105	
Sharon.....	1,904	350	10			2	340	350	10		2	340	
Stockton.....	1,693	257	66	2		10	197	258	60	2	10	198	
Stevens Point.....	895	139	16			4	123	139	16		4	123	
City Stevens Pt., 1st wd.....	1,299	105	173	1		8		105	174	1	8		
2nd wd.....	2,317	172	130	4		13		173	131		13		
3rd wd.....	2,295	118	103	1		4		120	103		4		
4th wd.....	1,985	286	62	3	1	4	56	282	60	3	4	58	
5th wd.....	In 3rd	104	136	4		10		122	124		11		
6th wd.....	In 2nd	52	59	2		17		56	57		18		
<b>Total.....</b>	<b>24,707</b>	<b>2,570</b>	<b>2,291</b>	<b>44</b>	<b>214</b>	<b>1,150</b>	<b>881</b>	<b>2,605</b>	<b>2,265</b>	<b>48</b>	<b>218</b>	<b>1,206</b>	<b>866</b>
<b>Democratic plurality.....</b>						<b>279</b>						<b>340</b>	
<b>PRICE—9th District.</b>													
Branan.....	516	63	33	1		34	30	64	34		13	24	30
Emery.....	3433	57	41				16	57	41				15
Fifield.....	646	136	116	1			20	136	115	1			21

Georgetown.....		19	39	1	1	20	19	39	1	1	20		
Hackett.....		28	23	1	5	5	28	24	1	5	4		
Lake.....	40	33	70	1	1	37	37	60	1	1	29		
Kennan.....		35	19			16	36	21			15		
Ogema, 1st precinct.....	487	22	19	1	13	123	24	47	147	166	119		
2nd precinct.....	22	41	148	1	13	89	23	19	205	101	85		
Prentice.....	570	117	206	2	8	16	92	92	101	6	9		
Worcester.....	61,582	89	105	6	4								
City Phillips, 1st ward.....	77	36	3	3	3	23	23	43	1	3	23		
2nd ward.....	155	253	201	3	6	12	153	255	198	278	18		
3rd ward.....	23	43		5	5		79	37					
<b>Total.....</b>	<b>5,258</b>	<b>876</b>	<b>1,099</b>	<b>33</b>	<b>84</b>	<b>87</b>	<b>310</b>	<b>891</b>	<b>1,090</b>	<b>27</b>	<b>73</b>	<b>285</b>	
<b>Republican plurality.....</b>							<b>87</b>					<b>66</b>	
							<b>223</b>					<b>199</b>	
<b>RACINE—1st District.</b>													
Burlington.....	3,140	468	251	9	20	217	470	248	9	22	232		
Caledonia.....	2,732	368	132	8	25	236	367	132	8	25	235		
Dover.....	924	114	107	1	16	7	116	105		16	11		
Mt. Pleasant.....	2,192	128	208	33	27		80	199	208	30	29	79	
Norway.....	841	56	144		9		88	57	144		8	87	
Raymond.....	1,784	84	190	30	35		106	86	189	24	33	103	
Rochester.....	639	72	77	4	23		5	73	79	5	21	6	
Waterford.....	1,551	176	178	3	33		2	179	177	3	24	2	
Yorkville.....	1,391	58	193	12	44		135	58	194	12	41	136	
Racine City, 1st ward.....	1,141	186	153	20	4		187	152	18	4			
2d ward.....	1,810	141	312	11	12		137	311	11	15			
3d ward.....	3,185	328	434	41	21		321	433	40	20			
4th ward.....	3,352	454	237	67	406	120	462	2,227	331	2,448	62	388	7
5th ward.....	4,379	33	608	104	8		333	598	97	23	23		
6th ward.....	4,581	440	518	111	44		430	517	114	44			
7th ward.....	2,566	344	214	52	2		357	206	46	2			
<b>Totals.....</b>	<b>36,268</b>	<b>3,750</b>	<b>3,956</b>	<b>506</b>	<b>352</b>	<b>460</b>	<b>666</b>	<b>3,762</b>	<b>3,924</b>	<b>489</b>	<b>353</b>	<b>470</b>	
<b>Republican plurality.....</b>							<b>460</b>					<b>103</b>	
							<b>206</b>						
<b>RICHLAND—3d District.</b>													
Akan.....	982	88	97	14	3		9	88	98	13	3	10	
Bloom.....	1,361	108	139	17	7		31	103	141	16	6	33	

1 Includes Eau Plaine. 2 Includes Pine Grove. 3 Includes Georgetown and Hackett. 4 Includes Kennan. 5 Includes 1st and 2d wards City Phillips.

PRESIDENTIAL AND GUBERNATORIAL VOTE OF 1892, WITH PLURALITIES, AND POPULATION 1890, BY TOWNS AND ELECTION DISTRICTS—Continued.

COUNTIES, TOWNS, CITIES, AND ELECTION DISTRICTS.	Population, 1890.	PRESIDENT, 1892.					GOVERNOR, 1892.						
		Cleveland Dem.	Harrison Rep.	Weaver People's.	Bidwell Pro.	Dem. Plu.	Rep. Plu.	Peck Dem.	Spooner Rep.	Butt. Pop.	Richmond Pro.	Dem. Plu.	Rep. Plu.
<b>Rochland—Continued.</b>													
Buena Vista.....	11,189	74	83	12	21	8	75	82	10	21	7		
Dayton.....	1,119	128	100	16	8	23	129	100	15	29	55		
Eagle.....	1,153	84	141	2	3	57	85	140	2	50			
Forest.....	1,151	84	136	11	12	53	87	137	8	23			
Henrietta.....	1,143	107	83	54	11	24	109	86	50	24			
Ithaca.....	1,193	154	129	14	22	25	154	130	13	22			
Lone Rock village.....		35	59	1	1	24	36	58	1	22			
Marshall.....	909	46	133	17	18	87	47	133	16	86			
Orion.....	665	60	30	5	5	30	60	91	5	31			
Richland.....	847	58	105	15	22	47	61	103	13	42			
Richland Center, 1st ward.....	551	26 } 43 }	122 } 103 }	6 } 8 }	8 } 11 }	33	201 } 57 }	118 } 103 }	16 } 5 }	8 } 12 }	33	198	
2d ward.....	671												
3d ward.....	597												
Richwood.....	1,343	112	176	20	4	64	112	177	22	4	65		
Rockbridge.....	1,148	85	102	37	22	17	89	103	34	22	14		
Sylvan.....	1,013	91	96	26	19	5	95	97	21	20	2		
Westford.....	1,124	148	71	1	4	77	150	69	1	4	81		
Willow.....	1,012	82	128	12	16	46	83	129	10	16	46		
Totals.....	19,121	1,670	2,194	294	231	154	678 154	1,696	2,200	278	233	157	661 157
Republican plurality.....							521						504
<b>Rock—1st District.</b>													
Avon.....	806	30	107	29	2	77	30	108	29	2	78		
Beloit.....	714	36	99	2	5	63	37	99	2	4	62		
Bradford.....	849	86	87	5	11	3	84	89	5	11	5		
Center.....	1,073	88	166	2	1	72	89	160	1	2	71		
Clinton.....	21,961	69	155	3	15	66	69	156	2	15	87		
Fulton.....	1,303	166	184		11	18	170	176		10	6		

Harmony	1,063	128	108	11	20	180	110	10	20
Janesville	926	109	104	1	3	109	104	4	5
Johnstown	1,034	112	85	2	30	109	85	4	32
La Prairie	832	110	110	1	9	110	110	1	9
Linds	1,109	55	167	14	112	55	163	16	108
Magnolia	1,098	95	149	5	25	54	94	6	20
Milton	2,300	161	393	4	62	232	164	3	62
Newark	1,039	36	186	3	7	150	37	3	7
Plymouth	1,188	119	170	2	7	51	121	2	7
Porter	1,235	139	154	3	5	15	140	3	7
Rock	976	127	92	1	8	35	128	1	8
Spring Valley	1,422	60	215	13	19	155	66	15	20
Turtle	993	67	160	7	9	93	67	5	10
Union	32,473	62	151	8	17	89	60	8	18
Clinton village	64	146	3	29	82	63	145	2	33
Evansville village	83	282	1	61	199	70	282	3	63
City Beloit. 1st ward	1,377	161	185	0	11	160	186	10	10
2d ward	1,399	86	246	1	42	80	240	1	48
3rd ward	1,871	211	1,068	1	14	216	317	8	17
4th ward	1,668	135	118	4	31	131	319	4	35
City Edgerton	1,595	23	200	23	32	231	192	24	39
City Janesville, 1st ward	2,737	226	330	3	19	238	328	2	20
2d ward	2,194	235	238	3	6	238	237	1	7
3rd ward	1,579	1,431	1,318	3	12	229	335	2	8
4th ward	3,052	467	172	3	14	470	269	3	23
5th ward	1,274	287	140	5	5	290	138	4	14
Totals	43,220	4,231	6,052	121	552	2,938	2,059	117	578
Republican plurality						1,821	238		272
St. Croix — 10th District.									2,038
Baldwin	1,814	117	225	1	31	108	122	1	27
Cady	771	54	71	4	4	17	55	70	4
Cylon	708	62	79	22	7	17	62	78	24
Eau Galle	1,387	91	140	2	11	40	92	8	10
Emerald	547	47	46	15	14	21	68	45	13
Erin Prairie	851	185	11	3	3	174	182	16	15
Forest	190	23	9	1	10	14	23	9	3
Glenwood	1,671	146	221	11	54	75	147	219	10
Hammond	41,285	106	98	12	7	8	106	97	13
Hudson	596	87	59	2	5	28	85	64	5
Kinnickinnick	630	52	51	11	11	29	50	84	9
Pleasant Valley	533	50	63	3	4	13	51	63	4

<sup>1</sup>Includes Lone Rock village.

<sup>2</sup>Includes Clinton village.

<sup>3</sup>Includes Evansville village.

<sup>4</sup>Includes Hammond village.



PRESIDENTIAL AND GUBERNATORIAL VOTE OF 1893, WITH PLURALITIES, AND POPULATION 1890, BY TOWNS AND ELECTION DISTRICTS—Continued.

COUNTIES, TOWNS, CITIES AND ELECTION DISTRICTS.	Population, 1890.	PRESIDENT, 1892.					GOVERNOR, 1892.						
		Cleveland Dem.	Harrison Rep.	Weaver People's.	Bidwell Pro.	Dem. Plu.	Rep. Plu.	Peck Dem.	Spooner Rep.	Butt. People's.	Richm'd. Pro.	Dem. Plu.	Rep. Plu.
St. Croix—Continued.													
Richmond	833	80	63	1	22	17		76	68		24		
Rush River	655	57	78		7		21	55	80		7		25
Somerset	1,159	115	99	2	1	16		115	99	2			
Springfield	1,445	113	124	2	10		11	119	118	2	10	16	
Stanton	765	86	45	1	11	41		86	44		12	42	
Star Prairie	765	18	119	2	17		101	17	130	1	17		103
St. Joseph	780	98	56	198	3	42		101	52	4	5	49	
Troy	696	44	100	5	1		56	47	99	3	1		52
Warren, (new town)		103	86		11	17		101	86		11	15	
Hudson City, 1st ward	518	57	62	1	3			61	63	1	4		
2d ward	1,176	139	145	3	11	19	58	131	158	3	10	19	58
3d ward	1,216	199	142	7		36		135	164	6		35	
New Richmond City, 1st wd.	459	34	63			19		34	66			18	
2d wd.	493	47	52	186	23	44		47	52	190	22	44	85
3d wd.	462	15	71		2			14	72		4		
River Falls City, 1st ward	696	8	13	2	3		5	8	13	2	3		5
Hammond Village		27	46		19		19	28	46		18		18
Totals	22,397	2,220	2,467	184	373	378	625	2,218	2,512	67	388	364	648
Republican plurality							247						284
SAUK—3d District.													
City Baraboo, 1st ward	1,705	132	280	4	26			136	275	4	26		
2nd ward	1,545	148	238	3	8	36	69	157	463	220	661	2	68
3rd ward	1,355	157	168	1	7			170	157	1	7	36	108
Baraboo	1,386	73	190	3	36		117	75	190	2	37		115
Bear Creek	883	130	56		3	74		134	52		3	82	
Dellona	594	91	39		2	52		91	39		2	52	
Delton	829	57	130		27		73	57	132		26		75

Excelsior .....	1,299	112	184	2	11	22	113	134	4	11	21
Fairfield .....	672	40	83	4	30	43	42	84	2	30	42
Franklin .....	1,044	152	49	2	2	108	153	48	2	2	105
Free-loom .....	1,250	85	141	2	26	56	78	144	2	21	66
Greenfield .....	848	80	90	1	11	10	82	86	1	13	4
Honey Creek .....	1,124	109	97	1	1	12	110	99	1	1	11
Ironton .....	1,455	114	155	2	18	41	116	153	2	20	37
La Valle Vil. ....	23	46	4	4	4	23	21	46	2	4	25
La Valle .....	21,367	125	108	1	8	17	125	107	1	9	18
Merrimac .....	847	101	75	3	14	26	103	76	2	12	27
Prairie du Sac Vil. ....	49	88	1	7	7	39	49	88	1	7	30
Prairie du Sac .....	21,180	79	41	1	1	38	80	41	1	1	39
City Reedsburg, 1st ward .....	1,737	121	112	1	9	26	122	113	1	11	1
2nd ward .....	106	227	110	1	17	5	104	226	114	19	30
Reedsburg .....	1,112	144	66	4	15	78	146	65	4	14	81
Spring Green .....	1,208	112	141	2	12	29	115	138	2	12	23
Sumpter .....	761	36	111	1	21	75	37	112	1	22	75
Sauk City Vil. ....	876	114	52	1	5	62	116	51	1	5	65
Troy .....	911	61	134	7	7	73	62	133	5	5	71
Washington .....	1,206	112	100	7	7	12	111	101	5	7	10
Westfield .....	1,357	212	68	2	3	144	213	69	1	3	144
Winfield .....	793	123	75	1	3	48	125	78	1	4	48
Woodland .....	1,222	138	97	2	34	41	139	96	2	34	43
Totals .....	30,575	3,130	3,277	50	300	712	850	3,183	3,250	44	398
Republican plurality .....							712				725
							138				67
SAWYER—10th District.											
Hayward, 1st precinct .....	1,977	226	358	3	36	132	228	356	4	36	128
2d precinct .....		61	30	2	1	31	62	30	2	1	32
3d precinct .....		41	24	1	1	17	40	25	25	15	15
Totals .....		328	412	6	37	48	132	330	411	6	62
Republican plurality .....							48				47
							84				81
SHAWANO—9th District.											
Almon .....	41,213	72	29	43	1	26	72	29	12	1	43
Angelia .....	680	65	39	12	1	37	64	41	12	1	23
Aniwa .....	686	74	37	9	3	37	75	34	9	3	41

<sup>1</sup> Remaining electors for Weaver received but 3 votes in this precinct. There is evidently an error in the compilation of the returns by the county canvassers of 95.

<sup>2</sup> Includes La Valle Village.

<sup>3</sup> Includes Prairie du Sac Village.

<sup>4</sup> Includes Morris and Seneca.

PRESIDENTIAL AND GUBERNATORIAL VOTE OF 1892, WITH PLURALITIES, AND POPULATION 1890, BY TOWNS AND ELECTION DISTRICTS Continued.

COUNTIES, TOWNS, CITIES AND ELECTION DISTRICTS.	Popula- tion, 1890.	PRESIDENT, 1892.						GOVERNOR, 1892.					
		Clevel'nd Dem.	Harrison Rep.	Weaver. People's.	Bidwell. Pro.	Dem. Plu.	Rep. Plu.	Peck. Dem.	Spooner. Rep.	Butt. People's.	Richm'nd Pro.	Dem. Plu.	Rep. Plu.
<b>SHAWANO — Continued.</b>													
Belle Plaine.....	1,028	121	57	5	2	64	124	55	5	2	69		
Biramwood.....	731	81	108	4	7	27	83	107	4	6		24	
Fairbanks.....		132	49	13	1	83	132	44	12	1	88		
Germania.....	1,923	10	12		1		10	12		1		2	
Grant.....	1,026	132	36	2		96	132	36	2		96		
Green Valley.....	781	24	68	51	2		24	69	51	2		45	
Hartland.....	1,379	161	53	3		108	160	54	3		106		
Herman.....	853	132	25	4		107	132	24	4		108		
Hutchins.....	620	52	81	6	12		52	89	5	13		31	
Lessor.....	749	20	38	63	3		20	35	63	3		18	
Maple Grove.....	1,400	131	44	24	4	87	133	52	22	2	81		
Morris.....		7	92					7	92			85	
Navarino.....		5	23	17				5	23	17		18	
Pella.....	816	147	26	4	2	121	146	27	4	2	119		
Richmond.....	1,128	128	99	5		29	131	95	4		35		
Seneca.....		37	23	4		14	38	21	4		17		
Washington.....	1,242	176	39	7		137	176	39	7		137		
Wauchecon.....	21,089	104	40	1		64	104	42	1		62		
Wittenberg.....	1,384		171	9	4			173	9	4		107	
Shawano City, 1st ward.....	1,505	69	54	12	1		70	54	12	1			
2d ward.....		60	29	134	30	7	33	61	30	8	7	34	
3d ward.....		38	51	8	6			38	51	8	6		
<b>Totals.....</b>	<b>19,236</b>	<b>2,040</b>	<b>1,323</b>	<b>273</b>	<b>49</b>	<b>1,183</b>	<b>466</b>	<b>2,055</b>	<b>1,326</b>	<b>266</b>	<b>47</b>	<b>1,059</b>	<b>330</b>
<b>Democratic plurality.....</b>						<b>717</b>					<b>729</b>		
<b>SHEBOGAN — 5th District.</b>													
Greenbush.....	1,690	139	186	8	10		47	142	186	7	10		44
Herman.....	1,998	234	130		2	104		230	132	1	2	98	
Holland, 1st precinct.....	2,874	77	92	321	478	3	5	386	80	95	321	478	3
3d precinct.....													

ELECTION STATISTICS.

Lima	1,021	129	252	2	6	132	132	252	2	5	120
Lindon	1,697	98	256	4	9	158	100	261	3	10	161
Mitchell	1,912	161	64	4	1	97	168	60	4	1	108
Mosel	863	68	66	1	1	2	72	62	1	1	10
Plymouth	1,356	158	152	1	5	6	158	152	1	6	6
Rhine	1,612	218	92	3	3	126	220	92	3	3	128
Russell	499	79	16	7	1	63	78	17	7	1	61
Scott	1,473	136	150	3	2	33	129	157	2	3	28
Sheboygan	2,117	162	75	2	1	87	163	75	1	1	88
Sheboygan Falls	1,677	220	114	2	8	106	222	113	2	2	109
Sherman	1,736	217	100	1	2	117	218	97	2	2	121
Wilson	1,044	97	83	1	1	14	97	83	1	1	14
Sheboygan Falls Village	1,118	148	110	5	12	38	144	114	5	11	30
Plymouth city, 1st ward.	1,503	169	101	1	2	286	170	100	1	2	89
2d ward.	300	469	82	1	1	103	273	84	1	0	7
Sheboygan city, 1st ward.	2,295	349	197	8	8	946	201	11	7	6	7
2d ward.	2,323	278	193	7	8	271	199	7	2	5	5
3d ward.	1,474	177	105	15	2	181	106	16	10	10	10
4th ward.	296	296	160	14	5	278	137	10	10	10	10
5th ward.	3,730	16,359	283	2,311	100	1,123	18	122	6	35	1,189
6th ward.	255	94	25	2	2	357	237	25	1	1	378
7th ward.	3,064	310	54	12	0	309	309	56	12	7	3
1st precinct 8th ward.	100	100	145	7	2	296	296	143	1	3	2
2d precinct 8th ward.	3,464	263	74	11	3	264	71	11	2	2	2
Totals	42,489	5,126	3,638	172	98	2,235	747	5,122	3,618	164	99
						747					2,340
						1,488					736
Democratic plurality											1,504
TAYLOR - 9th District.											
Browning	230	39	17			22	40	16			24
Chelsea	613	82	30	1		43	82	41	1		41
Deer Creek	573	88	33	1		55	88	32	1	1	56
Greenwood	233	34	14	4		20	34	14	4		20
Grover, 1st district	296	28	30	74		44	28	30	64	1	44
2d district	2	10	74			2	2	10	74	1	1
Little Black	1,121	145	113	4	5	32	155	106	4	5	49
Medford		139	57	16	3	82	140	57	15	2	83
City Medford, 1st ward.	63	58	2	5	11	20	65	58	3	5	21
2d ward.	3,287	52	154	35	6	39	155	36	134	3	11
3d ward.	39	41	2	6		18	39	40	3	6	
Molitor, 1st district	117	18	5	3	3	18	43	5	3	3	18
2d district	25	43	61	3		10	25	56	17		10
Pine Creek	190	27	17				27	17			

<sup>1</sup>Includes Fairbanks.

<sup>2</sup>Includes Navarino.

<sup>3</sup>Includes Medford.

PRESIDENTIAL AND GUBERNATORIAL VOTE OF 1892, WITH PLURALITIES, AND POPULATION 1890, BY TOWNS AND ELECTION DISTRICTS—Continued.

COUNTIES, TOWNS, CITIES AND ELECTION DISTRICTS.	Popu- lation, 1890.	PRESIDENT, 1892.						GOVERNOR, 1892.											
		Cleaveland Dem.	Harrison Rep.	Weaver People's.	Bidwell Pro.	Dem. Plu.	Rep. Plu.	Peck Dem.	Spooner Rep.	Butt. Pop.	Richm'd Pro.	Dem. Plu.	Rep. Plu.						
<b>TAYLOR—Continued.</b>																			
Rib Lake .....	520	92	109	1	2	17	95	106		2		11							
Westboro .....	541	31	66		8	35	32	66		8		34							
<b>Totals .....</b>	<b>6,731</b>	<b>904</b>	<b>734</b>	<b>32</b>	<b>29</b>	<b>114</b>	<b>921</b>	<b>734</b>	<b>31</b>	<b>30</b>	<b>304</b>	<b>107</b>							
<b>Democratic plurality .....</b>						<b>170</b>					<b>107</b>	<b>107</b>							
											<b>197</b>								
<b>TREMPEALEAU—7th District.</b>																			
Arcadia, 1st precinct and precinct .....	{ 3,147	{ 170	{ 353	{ 109	{ 202	{ 1	{ 4	{ 23	{ 46	{ 181	{ 172	{ 386	{ 109	{ 201	{ 1	{ 4	{ 23	{ 45	{ 185
Albion .....	847	42	111	2	29	69	40	112	2	30	214	92	201	3	4	23	45	185	
Burnside .....	1,207	167	91	2	3	76	168	89	2	4									
Caledonia .....	379	23	47		4	24	24	47	1	4									
Chimney Rock .....	682	30	93	2	8	63	30	93	2	8									
Dodge .....	448	68	7			61	68	7											
Ettrick .....	1,841	77	270	4	18	193	77	270	4	18									
Gale .....	1,816	139	25	12	15	116	140	254	12	15									
Hale .....	1,566	135	13	1	5		135	134	1	6									
Lincoln .....	937	77	12	2	29	43	76	121	2	29									
Preston .....	1,811	87	25	4	15	171	87	257	4	13									
Pigeon .....	1,033	100	115		14	13	101	114		12									
Sumner .....	854	53	129	1	23	76	53	129	1	23									
Trempealeau .....	1,584	91	197		48	106	91	197		47									
Unity .....	763	49	88	4	20	39	48	88	4	20									
<b>Totals .....</b>	<b>18,920</b>	<b>1,521</b>	<b>2,116</b>	<b>38</b>	<b>277</b>	<b>318</b>	<b>1,526</b>	<b>2,113</b>	<b>39</b>	<b>274</b>	<b>326</b>	<b>913</b>							
<b>Republican plurality .....</b>						<b>595</b>						<b>587</b>							

**VERNON — 3d District.**

Bergen	1,011	75	148	1	1	68	75	123	1	1	48		
Christiana	1,521	45	264	2	31	219	44	263	5	28	219		
Clinton	1,045	57	151	3	7	94	57	148	6	7	91		
Coon	1,188	30	211	2	12	181	29	211	2	12	182		
Forest	1,055	34	136	5	26	102	33	133	9	25	100		
Franklin	1,289	92	170	23	10	78	86	168	38	7	82		
Genoa	1,026	85	82	1	3	3	85	79	2	3	6		
Greenwood	1,120	119	84	2	4	25	118	84	2	4	34		
Hamburg	1,081	82	120	6	2	38	83	119	7	2	36		
Harmony	1,100	46	115	26	14	69	48	114	26	15	66		
Hillsborough	1,039	142	185	9	19	146	143	190	9	19	47		
Jefferson	1,400	37	131	49	33	94	36	128	56	31	92		
Kickapoo	1,185	84	123	7	10	44	84	127	7	11	43		
Liberty	663	45	81	12	3	36	44	80	14	3	36		
Stark	1,033	26	101	89	9	75	23	101	92	9	78		
Sterling	1,152	77	131	22	4	54	73	131	25	4	58		
Union	819	76	61	8	4	15	79	62	7	3	17		
Viroqua	1,630	77	226	12	18	149	77	221	18	16	144		
City, 1st ward	30	86	9	2		24	80	18	2				
2d ward	22	90	228	2	31	16	138	21	83	75	222		
3d ward	38	65	20	8	8		38	66	6	54	5		
Webster	1,092	43	117	52	8	74	40	118	53	8	78		
Wheatland	879	38	13	12	1	25	40	123	12	1	83		
Whitestown	863	40	125	8	18	85	37	126	10	18	89		
<b>Totals</b>	<b>25,111</b>	<b>1,440</b>	<b>3,106</b>	<b>382</b>	<b>253</b>	<b>78</b>	<b>1,744</b>	<b>1,417</b>	<b>3,071</b>	<b>455</b>	<b>240</b>	<b>57</b>	<b>1,711</b>
							78						57
Republican plurality							1,666						1,654

**WALWORTH—1st District.**

Bloomfield	1,197	94	182	8	7	88	93	183	8	7	90
Darien	1,434	114	179	5	22	65	111	183	5	23	72
Delavan, 1st district	2,499	76	139	16	70	170	76	141	14	63	193
2d district	159	235	366	54		152	22	280	49		
East Troy	1,406	154	204	2	11	50	155	199	2	11	40
Elkhorn	1,557	131	211	1	29	80	136	212	1	28	82
Geneva	963	81	115	3	29	34	81	114	3	29	33
La Fayette	933	88	135	1	11	47	96	133	1	10	43
La Grange	884	53	168	1	14	115	54	170		12	116
Lake Geneva, 1st ward	38	121	0	28		39	39	176	0	28	195
2d ward	2,297	60	154	114	341	1	187	60	154	114	349
3d ward	56	106	3	4	7		56	109	3	4	5
Linn	854	54	137	2	16	83	54	137	2	16	83
Lyons	1,328	135	169	1	17	94	136	169	1	16	33

<sup>1</sup>Includes Troy.

PRESIDENTIAL AND GUBERNATORIAL VOTE OF 1892, WITH PLURALITIES, AND POPULATION 1890, BY TOWNS AND ELECTION DISTRICTS—Continued.

COUNTIES, TOWNS, CITIES AND ELECTION DISTRICTS.	Population, 1890.	PRESIDENT, 1892.						GOVERNOR, 1892.											
		Cleveland Dem.	Harrison Rep.	Weaver People's.	Bidwell Pro.	Dem. Plu.	Rep. Plu.	Peck Dem.	Spooner Rep.	Butt. Pop.	Richm'd Pro.	Dem. Plu.	Rep. Plu.						
<b>WALWORTH—Continued.</b>																			
Richmond	799	78	106	1	7	28	80	106	1	7	28		26						
Sharon, 1st district	2,038	59	115	154	324	8	11	32	08	209	57	113	158	330	11	13	29	66	217
2d district		56	170	3	36	3	36				56	172	2	37	37				
Spring Prairie	1,155	81	175		18	94	83	172		94	83	172		19					89
Sugar Creek	1,004	6	105		13	44	58	108		44	58	108		12					50
Troy		81	134		7	53	81	134		53	81	134		6					53
Walworth	1,372	77	229		2	152	75	232		152	75	232		1					157
Whitewater	849	79	124		4	45	80	125		45	80	125		4					45
City of Whitewater, 1st ward	1,416	84	95	5	13	86	98	4		86	98	4		17					
2d ward		4,359	95	288	303	428	6	13	28	91	288	202	434	5	10	33	73		
3d ward			109	30	2	24	2	24			111	134	1		23				
Totals	27,860	2,15	3,871	79	51	1,718	2,148	3,911	74	508									1,763
<b>WASHINGTON — 10th District.</b>																			
Bashaw, 1st precinct	394	18	2	3	61	4	6	4		38	18	23	33	62	4	6	4	7	39
2d precinct		5	8	8	2	2	4	4			5	5	29	10	2	3			
Long Lake	118	14	11		5	68	15	220		68	15	220		2					5
Shell Lake	1,535	16	229		2	64	105	113		64	105	113		4					55
Spooner, 1st precinct	734	73	9	16	150	2	2	1		64	80	99	113	153	2	1			54
2d precinct		19	40	40			19	40		19	40	40							
Veazie	145	15	31		1	16	20	27		16	20	27		1					7
Totals	2,926	305	488	16	35	3	322	472	15	32	322	472	15	32	5				155
Republican plurality						183													5
																			150
<b>WASHINGTON — 5th District.</b>																			
Addison	1,863	258	65			193	250	66		193	250	66							193
Barton	1,160	161	68	2	2	93	160	64		93	160	64		1					96
Erin	1,301	166	67			99	165	64		99	165	64		1					101
Farmington	1,591	185	109		4	76	184	110		76	184	110		4					74
Germantown	2,026	171	151	1		20	169	153		20	169	153		1					16
Hartford	1,339	191	118			63	186	116		63	186	116							70

Hartford City, 1st ward.....	1,296	64	155	100	187	1	33	65	150	100	187	1	1	28
2d ward.....	91	155	87	187	1	33	94	150	87	187	1	1	28	
Jackson.....	1,680	141	182	182	1	41	158	163	149	3	7	19	5	
Kewaskum.....	1,572	166	151	151	7	15	168	149	127	1	7	19	4	
Polk.....	1,584	123	130	130	1	85	192	105	57	28	2	29	87	
Richfield.....	1,584	190	105	105	2	202	57	28	56	2	203	29	29	
Schleisingerville.....	12,071	57	29	29	1	53	259	56	104	159	1	2	66	
Trenton.....	1,760	259	57	57	2	64	108	42	108	42	2	66	66	
Wayne.....	1,471	105	157	157	2	118	103	38	96	45	2	65	51	
West Bend.....	822	107	43	43	2	2	104	159	1	2	66	66	55	
West Bend, 1st ward.....	1,296	101	39	81	2	2	108	42	108	42	2	66	66	
2d ward.....	98	190	42	81	2	2	103	38	96	45	2	65	51	
Totals.....	22,751	2,624	1,700	8	22	1,056	132	2,650	1,672	7	19	1,070	92	
Democratic plurality.....						132						92		
						924						978		
WAUKESHA—5th District.														
Brookfield.....	1,960	277	143	143	2	134	278	142	1	2	136	49	49	
Delafield.....	1,684	155	211	211	1	4	56	207	1	6	21	44	9	
Eagle.....	1,020	146	102	102	21	11	44	143	99	20	10	54	54	
Genesee.....	1,327	137	188	188	1	19	51	134	188	1	15	9	9	
Lisbon.....	1,443	175	184	184	1	15	9	175	184	1	15	9	9	
Menomonee.....	2,480	353	194	194	5	13	159	353	194	5	13	159	159	
Merton.....	1,604	172	201	201	16	5	29	173	200	15	38	27	27	
Mukwonago.....	1,217	113	159	159	4	31	46	112	155	3	10	43	43	
Muskego.....	1,390	146	102	102	3	10	44	147	102	3	10	45	43	
New Berlin.....	1,519	205	99	99	1	12	106	203	105	1	12	98	98	
Oconomowoc.....	1,373	136	140	140	2	6	20	13	135	149	1	12	14	
Oconomowoc City, 1st precinct.....	2,729	206	169	330	2	6	20	32	200	173	2	6	14	
2d precinct.....	92	293	161	330	2	6	20	92	292	163	2	13	44	
Ottawa.....	880	87	132	132	2	6	20	45	88	132	2	6	44	
Pewaukee, 1st precinct.....	2,757	217	384	245	2	6	12	209	167	76	2	4	44	
2d precinct.....	167	384	78	245	2	6	12	167	167	76	2	4	133	
Summit.....	1,190	94	136	136	5	5	42	93	137	5	6	44	44	
Vernon.....	1,277	87	204	204	2	15	117	90	202	2	15	112	112	
Waukesha, 1st precinct.....	152	227	4	24	1	17	71	156	226	2	16	60	60	
2d precinct.....	135	230	6	17	2	13	71	131	239	6	14	60	60	
3d precinct.....	177	140	831	831	2	13	71	177	675	148	10	19	153	
4th precinct.....	206	224	9	17	2	17	71	211	215	1	17	153	153	
Totals.....	33,270	3,635	3,600	89	248	626	591	3,625	3,603	83	241	615	593	
Democratic plurality.....						35						22		



PRESIDENTIAL AND GUBERNATORIAL VOTE OF 1892, WITH PLURALITIES, AND POPULATION 1890, BY TOWNS AND ELECTION DISTRICTS—Continued.

COUNTIES, TOWNS, CITIES AND ELECTION DISTRICTS.	Population, 1890.	PRESIDENT, 1892.						GOVERNOR, 1892.								
		Cleveland Dem.	Harrison Rep.	Weaver People's.	Bidwell Pro.	Dem. Plu.	Rep. Plu.	Peck Dem.	Spooner Rep.	Butt. People's.	Richm'nd Pro.	Dem. Plu.	Rep. Plu.			
<b>WAUPACA - 8th District.</b>																
City Clintonville.....	1,466	140	36	158	3	3	15	18	88	141	39	159	3	3	14	18
City New London, 1st ward... 515	1,682	92 } 51 } 46 } 16 }	36 } 53 } 70 } 56 }	215	3 } 1 } 2 } 2 }	8 } 1 }	9	10	51 } 48 }	207	52 } 68 }	212	7 } 4 }	1	9	5
2d ward..... 388																
3d ward..... 485																
4th ward..... 485																
5th ward..... 344																
City Waupaca.....	2,127	93	369	1	44	4	11	276	93	367	1	46	4	11	274	
Village Fremont.....		29	18		4	11	35	97	66	2	12	31				
Village Weyauwega.....		100	65	2	12	5	75	136	51	3	6	85				
Bear Creek.....	1,136	130	55	3	5	85	136	50	1	1	86					
Caledonia.....	1,187	135	50	2	31	134	31	159	1	30	4	3			128	
Dayton.....	852	27	161	3	4	4	4	134	131	2	4	3				
Dupont.....	1,385	130	134	2	16	295	29	266	29	295	16	4	3		266	
Farmington.....	1,087	29	295	1	31	47	4	63	30	2	1	33				
Fremont.....	2561	62	31	2	5	53	2	4	53	2	5	49			49	
Harrison (new).....		5	52		2	46	7	19	53		2	46			46	
Helvetia.....	516	7	53		12	231	9	231	19	251	11	16			232	
Iola.....	1,315	19	250		3	3	126	135	119	3	3	128				
Larrabee.....	1,436	131	122	3	20	55	83	83	142	2	20	59			59	
Lebanon.....	932	160	34	1	16	1	164	164	166	2	15	2			2	
Linc.....	1,016	84	139	2	4	37	58	58	95		4	37			37	
Little Wolf.....	1,487	163	164	2	4	5	101	101	94	2	3	7				
Mattison.....	860	58	95		16	10	117	117	125	1	16	8			8	
Mukwa.....	1,040	100	95	2	23	276	18	295	18	1	23	277			277	
Royalton.....	1,198	116	126	1	16	163	22	186	22	186	16	164			164	
Scandinavia.....	1,142	19	295	1	8	43	98	98	55	11	9	43				
St. Lawrence.....	999	22	185		11	26	76	41	115	1	25	74			74	
Union.....	1,153	98	55													
Waupaca.....	964	40	116	1	26	76	41	115	1	25	74					

Weyauwega.....	21,252	72	44	.....	10	28	.....	70	44	.....	10	26	.....
Wyoming (new).....		12	21	.....			9	12	21	.....			9
Totals.....	26,794	2,186	3,397	47	306	448	1,650 448	2,206	3,385	42	304	460	1,648 469
Republican plurality .....							1,211						1,179
WAUSHARA—6th District													
Aurora <sup>1</sup> .....	2,965	33	156	.....	12	.....	123	33	159	.....	13	.....	126
Berlin, 2d prec., 2d ward.....		5	.....	.....	1	5	.....	5	.....	.....	1	5	.....
Bloomfield.....	1,278	140	77	2	.....	63	.....	142	77	2	.....	65	.....
Coloma.....	723	51	84	.....	3	.....	33	50	85	.....	3	.....	35
Dakota.....	573	32	75	.....	4	.....	42	33	74	.....	.....	.....	41
Deerfield.....	453	9	89	2	6	.....	80	9	89	2	6	.....	80
Hancock.....	660	29	149	3	2	.....	120	31	147	3	2	.....	116
Leon.....	731	37	136	1	11	.....	100	37	135	1	11	.....	98
Marion.....	623	36	96	4	3	.....	60	36	96	4	3	.....	60
Mount Morris.....	668	28	115	12	6	.....	87	26	119	10	6	.....	93
Oasis.....	707	25	105	3	18	.....	80	26	104	2	19	.....	78
Plainfield.....		18	186	4	1	.....	168	18	186	4	1	.....	168
Plainfield village.....	1,258	25	114	1	9	.....	89	25	116	1	8	.....	91
Poyssippi.....	912	48	163	1	5	.....	114	48	163	.....	5	.....	115
Richford.....	573	55	46	.....	.....	9	.....	55	46	.....	.....	9	.....
Rose.....	577	11	92	.....	21	.....	81	11	92	1	21	.....	81
Saxville.....	765	72	72	1	12	.....	71	71	72	1	13	.....	1
Springwater.....	541	13	99	1	23	.....	86	12	99	1	25	.....	87
Warren.....	796	77	78	.....	.....	.....	77	77	78	.....	.....	.....	1
Wautoma.....	704	43	160	.....	4	.....	117	43	160	.....	4	.....	117
Totals.....	13,507	786	2,091	36	141	77	1,382 77	788	2,097	32	144	79	1,388 79
Republican plurality .....							1,305						1,309
WINNEBAGO—6th District.													
Algoma.....	757	60	112	5	10	.....	52	62	111	4	10	.....	49
Black Wolf.....	837	118	49	.....	3	69	.....	118	49	.....	3	69	.....
Clayton <sup>1</sup> .....	1,170	133	127	3	5	6	.....	133	127	3	5	6	.....
Menasha.....	595	80	34	6	5	46	.....	78	35	6	6	43	.....
Neenah.....	538	62	56	4	6	6	.....	61	56	4	6	5	.....
Nekimi.....	1,028	114	120	2	9	.....	6	118	116	2	9	.....	2
Nepeuskum.....	908	66	122	6	17	.....	56	69	120	5	17	.....	51

<sup>1</sup> In Outagamie County.

<sup>2</sup> Includes Village Fremont.

<sup>3</sup> Includes Village Weyauwega.

<sup>4</sup> Includes 2d precinct 2d ward of Berlin.

PRESIDENTIAL AND GUBERNATORIAL VOTE OF 1892, WITH PLURALITIES, AND POPULATION 1890, BY TOWNS AND ELECTION DISTRICTS - Continued.

COUNTIES, TOWNS, CITIES AND ELECTION DISTRICTS.	Population, 1890.	PRESIDENT, 1892.					GOVERNOR, 1892.						
		Cleveland Dem.	Harrison Rep.	Weaver People's.	Bidwell Pro.	Dem. Plu.	Rep. Plu.	Peck Dem.	Spooner Rep.	Butt. People's.	Richm'd. Pro.	Dem. Plu.	Rep. Plu.
WINNEBAGO—Continued.													
Omro	2,270	157	347	5	71		190	159	346	5	71		187
Oshkosh	1,489	120	103	2	2	17		125	102	2	2	23	
Poygan	747	114	60	3	1	54		114	60	3	1	54	
Rushford	1,608	90	287	7	30		197	91	251	7	30		200
Utica	981	58	161	1	15		103	60	162	2	14		102
Vinland	936	108	123		3		15	108	124		3		16
Winchester	1,030	104	145	2	2		41	104	145	2	2		41
Winneconne village.	11,784	58	125		9		67	57	122		8		65
Wolf River	919	111	128		12		17	107	131		12		24
Menasha City, 1st ward	22,662	218	108	9	1		99	218	106	9	1	99	
2nd ward	21,999	199	82	6	4			202	82	4	4		
3rd ward		4,581	729	307	9	28	8	422	731	307	7	424	
4th ward		230	46	4	2			83	71	1	1		
Neenah City, 1st ward	43,110	164	156	10	10			228	48	1	1		
2nd ward	51,973	200	130	9	11		144	166	152	9	9		
3rd ward		5,083	618	474	8	30	27	210	127	26	3	23	170
4th ward		199	158	8	5			202	157	3	1		
		55	30	3	1			57	29	4	4		
Oshkosh City, 1st ward, 1st pr.	3,300	189	181	22	8			195	185	20	8		
2nd pr.		93	289	5	12			94	286	7	12		
2nd ward, 1st pr.	3,591	232	168	11	2			241	163	11	2		
2nd pr.		374	107	26	2			380	99	25	2		
3rd ward, 1st pr.	3,573	187	151	10	2			190	149	8	2		
2nd pr.		263	147	8	8		420	274	137	6	6		
4th ward, 1st pr.	22,836	187	2,849	308	170	8	116	190	207	2,881	2,301	10	108
2nd pr.	5,312	183	255	8	26			185	255	9	20		490
3rd pr.		280	116	16	3			287	113	14	3		
5th ward, 1st pr.	3,099	142	291	20	26			142	293	20	24		
2nd pr.		103	172	14	6			105	170	13	7		

6th ward, 1st pr. ....	3,961	304	135	14	3			288	134	14	3			
2nd pr. ....		312	209	15	10			310	200	15	10			
Totals.....		50,097	5,893	5,354	284	351	1,283 744	744	5,955	5,305	272	337	1,385 735	735
Democratic plurality.....							539						650	
Wood—8th District.														
Auburndale, village.....	9.9	7	31			2		24	9	30		2		21
Auburndale.....		50	53				3	50	53					3
Centralia, 1st ward.....	1,435	28	32	3	0			30	31	2				
2d ward.....		77	52	4	8	6	39	79	52	4	6	5	6	49
3d ward.....		84	66	1	1			87	64		1	1		
Grand Rapids, 1st ward.....	61,702	67	29	1	1			65	30		2			
2d ward.....		57	59		1	3	28	57	60			2	3	23
3d ward.....		41	54					40	54	187				
4th ward.....		48	43	1	1			48	43	1	1			
Grand Rapids		953	90	41			49		89	41	1		48	
Lincoln.....	71,467	93	58		3	4	35		94	57	3	4	37	
Marshfield, 1st ward.....	3,450	841	118	23	1	1		121	21	1				
2d ward.....		94	42					94	42		1			
3d ward.....		943	90	96		1	7	173	93			1	6	189
4th ward.....		573	83	64					518	64				
5th ward (new).....			83	91		3			88	92		3		
6th ward (new).....		38	17		1			38	17		1			
Marshfield			103	26			77		103	36			77	
Milladore.....	760	108	40		2		68		110	39	2		71	
Pittsville, 1st ward.....	278	6	57		4			8	55					
2d ward.....	192	653	18	37	20	7		18	39	20	4	7		54
3d ward.....	183	13	18		2			13	18		2			
Port Edwards.....	81,457	65	75	7				10	65	7				10
Rock.....		34	65	3	7			31	35	60	2			25
Remington.....	427	103	49	1	3		54		105	46	2		59	
Rudolph.....	1,087	131	79	2	4		52		132	79	1		53	
Richfield.....	895	10	28					18	10	28				18
Saratoga.....		31	48					17	31	48				17
Seneca.....		72	60	2			12		73	59			14	
Sigel.....	1,232	210	82		2		128		210	82		2	138	
Sherry.....		49	92		1			43	51	90		1		39
Vesper.....	10,809	40	84	2	1			44	40	85	2	1		45
Wood.....	891	79	105	1	5			26	80	105	1	5		25
Totals.....		18,127	2,220	1,779	36	54	715 274	274	2,250	1,759	31	53	748 257	257
Democratic plurality.....							441						491	

<sup>1</sup> Includes Winneconne Village. <sup>2</sup> Includes 4th ward Menasha City. <sup>3</sup> Includes 3rd ward Menasha City. <sup>4</sup> Includes 3rd ward Neenah City.  
<sup>5</sup> Includes 4th ward Neenah City. <sup>6</sup> Includes Saratoga. <sup>7</sup> Includes Rock. <sup>8</sup> Includes Seneca. <sup>9</sup> Includes Marshfield. <sup>10</sup> Includes Sherry.

## CONGRESSIONAL VOTE

BY DISTRICTS, COUNTIES, AND PRECINCTS, 1892.

## FIRST CONGRESSIONAL DISTRICT.

Counties, Towns, Cities and Election Districts.	Clinton Babbitt. Dem.	Henry A. Cooper. Rep.	J. C. Murdock. Pro.	Blank.	Dem. Plu.	Rep. Plu.
<b>GREEN COUNTY.</b>						
Adams	123	70	1		52	
Albany	85	175	65			90
City Broadhead, 1st ward	37 { 105	102 { 229	27 { 16	43		124
2d ward	68 {	127 {	16 {			
Brooklyn	85	162	22			77
Cadiz	130	132	21			2
Clarno	133	82	11		51	
Decatur	55	95	12			40
Exeter	101	67	26		34	
Jefferson	112	136	23			24
Jordan	116	65	16		51	
Monroe	129	48	12		81	
Monroe city, 1st ward	77 {	113 {	7 {			
2d ward	97 {	70 {	9 {			
3d ward	105 {	373 {	.05 { 404	14	40	31
4th ward	94 {	116 {	10 {			
Mt. Pleasant	140	103	25		37	
New Glarus	121	94	3		27	
Spring Grove	69	146	24			77
Sylvester	59	114	14			55
Washington	131	45	4		86	
York	33	137	9			104
Totals	2,099	2,304	371		419	624
Republican plurality						419
						205
<b>KENOSHA COUNTY.</b>						
Bristol	63	178	16			115
Brighton	131	62	5		69	
Kenosha city, 1st ward, 1st pr	164 {	117 {	2 {			
1st ward, 2d pr	107 {	78 {	5 {			
2d ward	235 {	88 {	56 {	13	336	
3d ward	174 {	191 {	2 {			
4th ward	176 {	108 {	4 {			
Pleasant Prairie	155	181	7			26
Paris	98	80	3		18	
Randall	65	85	2			20
Salem	171	233	6			62
Somers	170	196	11			26
Wheatland	131	65	3		66	
Total	1,870	1,630	66		489	249
Democratic plurality					240	

FIRST CONGRESSIONAL DISTRICT—Continued

Counties, Towns, Cities and Election Districts.	Clinton Babbitt, Dem.	Henry A. Cooper, Rep.	J. C. Murdock, Pro.	Blank.	Dem. Plu.	Rep. Plu.
<b>LA FAYETTE COUNTY.</b>						
Argyle.....	97	211	3			114
Belmont.....	143	146	2			3
Benton.....	154	150	13		4	
Blanchard.....	70	133	6			63
Darlington, 1st ward.....	221	158	13	28	72	
2d ward.....	142	133	15			
Elk Grove.....	99	90	6		9	
Fayette.....	75	79	24			4
Gratiot.....	184	150	16		34	
Kendall.....	110	53			57	
Lamont.....	42	66	10			24
Monticello.....	40	43	6			3
New Diggings.....	129	162	20			33
Seymour.....	144	58	1		86	
Shullsburg.....	279	255	10		24	
Wayne.....	63	176	21			113
White Oak Springs.....	30	51	1			21
Willow Springs.....	170	37	31		133	
Wiotia.....	112	218	14			106
Totals.....	2,304	2,309	212		419	484
Republican plurality.....						419
						65
<b>RACINE COUNTY.</b>						
Burlington.....	459	259	22		200	
Caledonia.....	372	131	23		241	
Dover.....	1,6	106	16		10	
Mount Pleasant.....	134	216	27			82
Norway.....	57	144	8			87
Raymond.....	94	188	32			94
Rochester.....	74	80	20		20	6
Waterford.....	175	179	23			4
Yorkville.....	65	203	46			138
City Racine, 1st ward.....	185	159	3			
2d ward.....	124	320	13			
3d ward.....	309	451	21			
4th ward.....	454	238	9	120		391
5th ward.....	316	625	26			
6th ward.....	426	545	44			
7th ward.....	349	216	4			
Totals.....	3,709	4,060	339		451	802
Republican plurality.....						451
						351
<b>ROCK COUNTY.</b>						
Avon.....	36	108	2			72
Beloit.....	44	94	3			50
Bradford.....	83	90	11			7
Center.....	89	159	1			70
Clinton.....	73	154	12			81
Fulton.....	166	179	10			13
Harmony.....	138	106	4		32	
Janesville.....	109	104	3		5	
Johnstown.....	112	86	31		26	
La Prairie.....	79	110	8			31
Lima.....	55	167	13			112
Magnolia.....	95	149	26			54
Milton.....	168	390	60			222
Newark.....	41	185	7			144
Plymouth.....	122	109	7			47
Porter.....	139	152	5			13
Rock.....	131	90	8		41	
Spring Valley.....	67	219	19			152

FIRST CONGRESSIONAL DISTRICT—Continued.

Counties, Towns, Cities and Election Districts.	Clinton Babbitt Dem.	Henry Cooper. Rep.	J. C. Murdock. Pro.	Blank.	Dem. Plu.	Rep. Plu.
<b>ROCK COUNTY—Continued.</b>						
Turtle .....	76	156	8			80
Union .....	62	150	17			88
Clinton village .....	65	150	28			85
Evansville village .....	80	281	62			201
Edgerton City .....	220	190	23		39	
City Beloit, 1st ward .....	170	177	10			
2d ward .....	98	233	34			
3d ward .....	220	313	17	94		402
4th ward .....	143	310	33			
City Janesville, 1st ward .....	225	328	20			
2d ward .....	234	238	6			
3d ward .....	223	339	22	67		105
4th ward .....	435	276	15			
5th ward .....	27	140	4			
Totals .....	4,316	5,992	529		248	1,924
Republican plurality .....						248
						1,676
<b>*ALWORTH COUNTY.</b>						
Bloomfield .....		92	184	7		92
Darien .....		114	180	23		66
Delavan, 1st Dist. ....	75	231	139	15		180
2d Dist. ....	156	272	411	51	66	
East Troy .....		156	202	11		46
Elkhorn .....		129	208	30		79
Geneva .....		81	113	31		32
La Fayette .....		89	135	10		46
La Grange .....		54	165	14		111
Lake Geneva, 1st ward .....	36	126	27			
2d ward .....	60	152	345	4	37	193
3d ward .....	56	105	6			
Linn .....		55	137	16		82
Lyons .....		135	166	17		31
Richmond .....		77	106	7		29
Sharon, 1st Dist. ....	65	154	30			199
2d Dist. ....	60	125	170	32	62	
Spring Prairie .....		80	173	19		93
Sugar Creek .....		58	106	40	1	48
Troy .....		80	132	13		52
Walworth .....		74	230	29		156
Whitewater .....		79	124	4		45
City Whitewater, 1st ward .....	86	95	114			
2d ward .....	92	290	20	426	31	136
3d ward .....	112	131	23		68	
Total .....		1,151	3,867	504	1	1,716

SUMMARY OF VOTE IN FIRST CONGRESSIONAL DISTRICT, 1892.

COUNTIES.	Total Vote.	Babbitt	Cooper.	People.	Murdock. Pro.	Cooper Plu.	Cleveland.	Harrison.
Green .....	4,774	2,099	2,304		371	205	2,055	2,329
Kenosha .....	*3,566	1,870	1,630		66	240	1,928	1,628
La Fayette .....	4,885	2,304	2,369		212	65	2,286	2,366
Racine .....	8,108	3,709	4,060		339	351	3,750	3,956
Rock .....	10,837	4,316	5,992		529	1,676	4,231	6,052
Walworth .....	6,523	2,151	3,867		504	1,716	2,153	3,871
Totals .....		16,449	20,222		2,021	240	4,013	20,202
Cooper's plu. ....						3,773		

\*Kenosha county returned 220 blank votes not included in total vote.

ELECTION STATISTICS.

SECOND CONGRESSIONAL DISTRICT.

Counties, Towns, Cities and Election Districts.	Charles Barwig.	Lucien B. Caswell.	George S. Martin.	Scattering.	Dem. Plu.7	Rep Plu.
<b>DANE COUNTY.</b>						
Albion	70	289	45			219
Belleville village	18	51	4			33
Berry	186	31			155	27
Black Earth	73	100	31			
Blooming Grove	132	121	5		11	
Blue Mounds	115	195	12			80
Bristol	136	90	1		46	
Burke	119	179	16			60
Christiana, 1st precinct	82 } 119 }	196 } 138 }	334 } 21 } 15 }	36		133
Cottage Grove	153	134	23		18	
Cross Plains	209	41	4		163	
Dane	139	82	23		57	
Deerfield	100	115	42			15
Deerfield village	22	65	23			43
Dunkirk	91	202	47			111
Dunn	97	177	19			80
Fitchburg	129	74	6		1	55
Madison	105	122	11			17
Madison City, 1st ward, 1st pr	128 }	88 }	12 }			
1st ward, 2d pr	286 }	139 }	11 }			
2d ward, 1st pr	174 }	282 }	16 }			
2d ward, 2d pr	172 }	134 }	3 }			
3d ward	286 }	139 }	1 }	117	618	
4th ward, 1st pr	158 }	139 }	9 }			
4th ward, 2d pr	140 }	77 }	9 }			
5th ward	303 }	176 }	47 }			
6th ward	284 }	122 }	9 }			
Mazomanie	155	166	45			11
Medina	194	122	24			72
Middleton	275	68	10			207
Montrose	134	84	21			50
Oregon	161	157	47			4
Perry	60	134	25			74
Primrose	45	117	16			72
Pleasant Springs	57	236	37		1	179
Roxbury	172	30			152	
Rutland	41	239	22			49
Springdale	138	89	16			166
Springfield	195	29	7			
Stoughton, 1st ward	78 }	175 }	46 }	107		245
2d ward	89 }	237 }	61 }			
Sun Prairie	119	94	8		25	
Sun Prairie village	79	94	7			15
Vienna	74	147	7			73
Verona	138	58	44		80	
Verona	72	122	24			50
Vermont	239	76	2		163	
Westport	120	193	39			73
Windsor	116	108	12		13	
York						
Totals	6,779	6,478	985	2	2,109 1,808	1,808
Barwig's plurality					301	
<b>DODGE COUNTY.</b>						
Ashippun	188	112	0	2		76
Beaver Dam City, 1st ward	142 }	14 }				
2nd ward	177 }	70 }	306 }	42		292
3rd ward	101 }	144 }	29 }			
4th ward	178 }	78 }	12 }			
Beaver Dam, town	197	73	4			124
Burnett	146	67	6			79
Calamus	117	60	32			57
Chester	84	48	3			36
Clyman	202	53	1			147
Elba	158	63	21			90
Emmett	237	48	2			189



SECOND CONGRESSIONAL DISTRICT—Continued.

Counties, Towns, Cities and Election Districts.	Charles Barwig. Dem.	Lucien B. Caswell. Rep.	George S. Martin. Pro.	Seattering.	Dem. Plu.	Rep. Plu.
<b>DODGE COUNTY—Continued.</b>						
Fox Lake.....	183	187	17			4
Herman.....	224	53	1		171	
Hubbard, 1st precinct.....	292	67	4		424	
2d precinct.....	237	28	1			
Hustisford.....	304	50	1		254	
Juneau City.....	149	33			116	
Lebanon.....	309	20	1		286	
Leroy.....	174	114	8		69	
Lomira.....	280	125	2		155	
Lowell.....	308	143	6		165	
Mayville City, 1st ward.....	68	14				
2d ward.....	50	2				
3rd ward.....	101	27				
Oak Grove.....	237	103	4		134	
Portland.....	171	68	1		103	
Randolph, East ward.....	25	53	12			28
Reeseville village.....	50	31			19	
Rubicon.....	262	82	2		186	
Shields.....	193	12			181	
Theresa.....	565	34			331	
Trenton.....	151	187	6			36
Watertown, 5th ward.....	150	29				
6th ward.....	226	39			308	
Waupun, South ward.....	193	116	13		77	
Westford.....	132	20	6		112	
Williamstown.....	176	50			126	
Totals.....	6,927	2,524	198		4,471 68	68
Democratic plurality.....					4,403	
<b>COLUMBIA COUNTY.</b>						
Arlington.....	84	80	22		4	
Caledonia.....	149	121	13		28	
Columbus.....	111	79	1		32	
Columbus City, 1st ward.....	72	95	6			
2d ward.....	69	246	8			
3d ward.....	105	63	9		32	
Courtland.....	93	193	28	1		100
Dekorra.....	66	109	10			43
Fort Winnebago.....	103	44	7		59	
Fountain Prairie.....	146	176	11			30
Hampden.....	100	104	12			4
Leeds.....	125	99	9		26	
Lewiston.....	88	126	1			38
Lodi.....	88	242	35			154
Lowville.....	92	56	15		36	
Marcellon.....	95	80	7		15	
Newport.....	139	191	3			52
Otsego.....	77	158	11			81
Pacific.....	24	24	2			
Portage City, 1st ward.....	102	35	3			
2d ward.....	94	97	7			
3d ward.....	90	677	151	30	209	
4th ward.....	155	130	7			
5th ward.....	236	55				
Poynette.....	53	62	22			9
Randolph.....	100	125	17			25
Randolph village, West ward.....	5	22	4			17
Rio village.....	18	52	12			24
Scott.....	64	101	13			37
Springvale.....	65	89	25			24
West Point.....	87	93	14			6
Wyocena.....	69	217	45			148
Total.....	2,904	3,335	392	2	441	802 441
Republican plurality.....						361

SECOND CONGRESSIONAL DISTRICT—Continued.

Counties, Towns, Cities and Election Districts.	Charles Barwig. Dem.	L. B. Caswell. Rep.	G. S. Martin. Pro.	Scat-tering.	Dem. Plu.	Rep. Plu.
<b>JEFFERSON COUNTY.</b>						
Aztalan.....	185	91	8	.....	94	.....
Cold Spring.....	60	78	1	.....	.....	18
Concord.....	182	76	1	.....	106	.....
Farmington.....	840	85	1	.....	255	.....
Hebron.....	97	121	9	.....	.....	24
Ixonia.....	228	95	7	.....	133	.....
Jefferson, 1st pr.....	361	51	1	.....	.....	.....
2d pr.....	273	134	5	.....	542	.....
3d pr.....	104	11	3	.....	.....	.....
Koshkonong, 1st pr.....	152	160	23	.....	56	.....
2d pr.....	130	499	18	.....	.....	.....
3d pr.....	217	149	11	.....	.....	.....
Lake Mills.....	199	269	4	.....	20	70
Milford, 1st pr.....	86	147	80	4	.....	41
2d pr.....	61	26	106	1	.....	.....
Oakland.....	127	129	15	.....	5	.....
Palmyra.....	77	242	35	1	.....	165
Sullivan.....	156	157	14	.....	.....	3
Sumner.....	44	77	5	.....	.....	33
Waterloo.....	182	32	9	.....	150	.....
Waterloo, village.....	161	88	6	.....	73	.....
Watertown.....	203	76	1	.....	186	.....
Watertown, city, 1st ward.....	239	148	2	.....	.....	.....
2d ward.....	235	69	2	.....	.....	.....
3d ward.....	133	56	320	4	629	.....
4th ward.....	106	27	.....	.....	.....	.....
7th ward.....	156	20	.....	.....	.....	.....
Totals.....	4,633	2,676	202	1	2,270 313	313
Barwig's plurality.....	.....	.....	.....	.....	1,957	.....

SUMMARY OF VOTE IN SECOND CONGRESSIONAL DISTRICT 1892.

Counties.	Total vote.	Charles Barwig	L. B. Caswell	Geo. S. Martin.	Scat-tering.	Dem. Plu.	Rep. Plu.	Cleve-land.	Harris-son.
Dane.....	14,545	6,779	6,478	985	2	301	.....	6,833	6,445
Dodge.....	9,649	6,937	2,524	198	.....	4,403	.....	6,810	2,653
Columbia.....	6,683	2,964	3,325	392	2	.....	361	2,957	3,314
Jefferson.....	7,512	4,633	2,676	202	1	1,957	.....	4,661	2,679
Totals.....	38,389	21,303	15,003	1,777	5	6,661 361	361	21,261	15,091
Barwig's plu.....	.....	.....	.....	.....	.....	6,300	.....	.....	.....

THIRD CONGRESSIONAL DISTRICT.

Counties, Towns, Cities and Election Districts.	Abiel H. Kraus- kop. Dem.	Joseph W. Babeck. Rep.	Ritner Stephens Peopl.	Josiah Thom- as. Pro.	S. W. Pierce. Rep.	Dem. Plu.	Rep. Plu.
<b>ADAMS COUNTY.</b>							
Adams.....	33	63	2	1	1		35
Big Flats.....	12	21	4				9
Colburn.....	9	41	2	2			38
Dell Prairie.....	42	61	2				22
Easton.....	34	51	1	1			19
Jackson.....	12	71	1	2			59
Leola.....	3	24					21
Lincoln.....	35	55		1			20
Monroe.....	22	39	11	8	1		17
New Chester.....	17	51		1			34
New Haven.....	55	100	2	1			45
Preston.....	11	15		1			4
Quincy.....	43	43		2			3
Richfield.....	31	27		1		4	
Rome.....	17	45		3			28
Springville.....	14	59	1	1			45
Strong's Prairie.....	33	141	1	3			108
Totals.....	423	920	27	28	2	7	504
Republican plurality.....							7
							497
<b>CRAWFORD COUNTY.</b>							
Bridgeport.....	58	22				36	
Clayton.....	191	304	7	25			113
Eastman.....	195	87	1	1		108	
Truman.....	75	223	2	6			148
Haney.....	55	110	13	5			85
Marietta.....	93	160	11				67
Prairie du Chien.....	93	28	1			65	
Scott.....	91	116	7	4			25
Seneca.....	162	89	13	3		73	
Utica.....	79	229	5	5			150
Wauzeka.....	72	48	7			21	
City Prairie du Chien,							
1st ward.....	84	36					
2d ward.....	138	69	2	2		168	
3d ward.....	123	95					
4th ward.....	43	20	1				
Village Wauzeka.....	45	48					3
Village Lynxville.....	17	33	3	1			16
Totals.....	1,614	1,717	73	52		474	577
Republican plurality.....							474
							103
<b>GRANT COUNTY.</b>							
Beetown.....	99	133	21	20			34
Bloomington.....	89	129	6	29			40
Boscobel.....	146	211	3	5			65
Cassville.....	195	120	8	5		45	
Castle Rock.....	122	25				97	
Clifton.....	68	131		17			63
Elmboro.....	30	132		8			122
Fennimore.....	126	191		26			65
Glen Haven.....	95	102	4	4			7
Harrison.....	94	125		3			31
Hazel Green.....	161	138	2	17		23	
Hickory Grove.....	57	118		2			61
Jamestown.....	151	49	2			102	
Lancaster, 1st dist.....	179	248	2	25			
2d dist.....	129	331	6	20	45		171
Liberty.....	121	74	1	1		46	
Lima.....	79	125	4	14			46
Little Grant.....	33	78	3	10			45

THIRD CONGRESSIONAL DISTRICT—Continued.

Counties, Towns, Cities and Election Districts.	Abiel H. Krauskop. Dem.	Joseph W. Babcock. Rep.	Ritner St. phens. People.	Josiah Thom-as. Pro.	S. W. Pierce. Rep.	Dem. Flu.	Rep. Flu.
<b>GRANT COUNTY—Continued.</b>							
Marion	75	38		3		37	
Millville	7	38					31
Mount Hope	51	89		24			38
Mount Ida	58	86		23			28
Muscoda	161	93		2		68	
Paris	100	66		1		34	
Patch Grove	75	59		5	31	16	
Platteville, 1st dist	147	310	512	27	44		127
2d dist	298	202	2	17			
Potosi	281	181		1	2	100	
Smelser, 1st district	62	116	171	4	12		45
2d district	64	55		8			
Waterloo	87	117		15	1		30
Waterstown	45	53		1	1		8
Wingville	134	158		1	22		24
Woodman	70	41		3	11	29	
Wyalusing	80	98		1	30		18
Totals	3,679	4,180	94	417		598	1,099
Republican plurality							508
							501
<b>IOWA COUNTY.</b>							
Arena	128	120	3	64		8	
Brigham	89	181	2	13			92
Clyde	92	46	2	2		46	
Dodgeville	140	159	5	42			19
Dodgeville City	118	242	2	36		36	124
Eden	126	90		11		36	
Highland, 1st district	182			1			111
2d district	199	55	114	1		267	
Linden	110	221	3	38			107
Mifflin	106	213	3	22			
Mineral Point	128	125	6	26		3	
city, 1st wd. 173	346	183	311	21	27	35	
city, 2d wd. 173		128		6			
Moscow	63	173		12			110
Pulaski	175	87	1	8		88	
Ridgeway	155	62		28		93	
Waldwick	112	66	1	11		46	
Wyoming	59	66		14			7
Totals	2,328	2,276	28	356		622	570
Democratic plurality						570	
						52	
<b>JUNEAU COUNTY.</b>							
Arminia	19	54	5				35
Clearfield	41	27		1		14	
Fountain	66	85		1			19
Germantown	71	27		1		44	
Kildare	104	49				55	
Kingston	17	28	2				11
Lemonweir	106	145	1	16			39
Lindina	100	108	5	19			8
Lisbon	35	72	3	5			37
Lyndon	85	32				53	
Marion	62	19				43	
Necedah	209	341	13	4			132
Orange	87	82	3	4		5	
Plymouth	73	99	6	10			23
Seven Mile Creek	154	29	1	3		125	
Summit	133	74	1	2		59	
Wonewoc	140	123	2	8		12	

THIRD CONGRESSIONAL DISTRICT—Continued.

Counties, Towns, Cities and Election Districts.	Abiel H. Krauskop. Dem.	Joseph W. Babcock. Rep.	Ritner Stephens. Peoples.	Josiah Thom-as. Pro.	S. W. Pierce. Rep.	Dem. Plu.	Rep. Plu.
<b>JUNEAU COUNTY—Continued</b>							
Elroy, 1st ward.....	61	83	1	13	28		
2d ward.....	83	90	1	15			
Mauston, 1st ward.....	47	66		8	21		
2d ward.....	85	111		13			
New Lisbon, 1st ward.....	67	63	1	4	4		
2d ward.....	29	73	1	4			
Wonewoc village.....		93	80	6	10	13	
Totals.....	1,967	1,965	53	138		433	421
						421	
Democratic plurality.....						2	
<b>RICHLAND COUNTY.</b>							
Akan.....	92	94	13	3			2
Bloom.....	109	136	20	5			27
Buena Vista.....	72	82	11	23			10
Dayton.....	139	92	15	6		47	
Eagle.....	87	140	1	3			
Forest.....	83	137	13	11			53
Henrietta.....	114	78	51	11			54
Ithaca.....	152	129	15	12		36	
Lone Rock.....	36	59		25		23	
Marshall.....	62	129	10	1			23
Marshall.....	63	87	4	15			67
Orion.....	63	87	4	5	1		24
Richland.....	81	92	12	16			11
Richland Center, 1st wd.....	46	107	3	6			
2d wd.....	84	84	4	5	21		
3d wd.....	42	106	7	10			125
Richwood.....	113	176	20	4			63
Rockbridge.....	100	96	33	27		4	
Sylvan.....	96	93	23	17		3	
Westford.....	156	67		2		89	
Willow.....	89	126	10	12			37
Totals.....	1,816	2,110	264	207	1	202	496
							202
Republican plurality.....							294
<b>SAUK COUNTY.</b>							
Baraboo, 1st ward.....	133	280	4	24			
2d ward.....	147	438	2	34	65		237
3d ward.....	158	163	1	7			
Baraboo town.....	74	188	2	36			114
Bear Creek.....	132	53		4		79	
Dellona.....	91	39		2		52	
Delton.....	58	190		27			72
Excelsior.....	114	136	2	11			22
Fairfield.....	42	83	3	30			41
Franklin.....	153	49	1	1		104	
Freedom.....	78	142	2	21			64
Greenfield.....	79	89	1	11			10
Honey Creek.....	110	97	1	1		13	
Ironton.....	115	154	2	18			39
La Valle village.....	23	43		4			20
La Valle town.....	126	108	1	7		18	
Merrimac.....	96	75	4	14		21	
Prairie du Sac, village.....	49	87	1	7			38
town.....	79	42	1	1		37	
Reedsburg City, 1st pr.....	123	229	1	9		9	
2d pr.....	106	109	1	20			
Reedsburg, town.....	144	6	4	15		78	
Spring Green.....	113	142	2	12			37
Sumpter.....	37	112	1	22			75

**THIRD CONGRESSIONAL DISTRICT—Continued.**

Counties, Towns, Cities and Election Districts.	Krauskop Dem.	Babcock Rep.	Stephens Peo.	Thomas Pro.	Scattering.	Dem. Plu.	Rep. Plu.
<b>SAUK COUNTY.</b>							
Sauk City, village.....	116	51				65	
Troy town.....	61	132			5		71
Washington.....	111	99	4	9		12	
Westfield.....	213	68	2	3		145	
Winfield.....	124	79	1	4		45	
Woodland.....	137	100	2	32		37	
Total.....	3,144	3,259	45	391		715	830
Republican plurality.....							715
<b>VERNON COUNTY.</b>							
Bergen.....	76	122		1			46
Christiana.....	42	262	3	28			220
Clinton.....	56	151	3	7			95
Coon.....	29	211	2	12			182
Forest.....	37	135	5	22			98
Franklin.....	95	168	20	12			73
Genoa.....	85	80	1	3		5	
Greenwood.....	120	83	2	4		37	
Hamburg.....	85	118	7	2			33
Harmony.....	46	113	25	16			67
Hillsborough.....	142	185	12	19			43
Jefferson.....	38	131	48	34			93
Kickapoo.....	84	128	6	11			44
Liberty.....	46	80	12	3			34
Stark.....	26	100	89	9			74
Sterlug.....	78	131	20	4			53
Union.....	79	62	7	3		17	
Viroqua.....	77	228	12	16			151
city, 1st wd.....	29	81	10	2			
2nd wd.....	22	90	2	31	4		136
3rd wd.....	39	66	19	8			
Webster.....	41	117	46	8			76
Wheatland.....	36	123	12	1			87
Whitestown.....	40	125	8	18			85
Total.....	1,448	3,079	371	247		59	1,690
Republican plurality.....							59
							1,631

**SUMMARY OF VOTE IN THIRD CONGRESSIONAL DISTRICT, 1892.**

COUNTIES.	Total Vote.	A. H. Krauskop Dem.	Jos. W. Babcock Rep.	Ritner Steph-ens, People.	Josiah Thom-as, Pro.	Dem. Plu.	Rep. Plu.	Cleve-land.	Harris-on.
Adams.....	1,398	423	920	27	28		497	402	972
Crawford.....	3,456	1,614	1,717	78	52		103	1,615	1,737
Grant.....	8,370	3,679	4,180	94	417		501	3,684	4,217
Iowa.....	5,932	2,323	2,276	28	350	52		2,336	2,274
Juneau.....	4,122	1,967	1,965	52	138	2		1,978	1,945
Richland.....	4,397	1,816	2,110	264	207		294	1,670	2,194
Sauk.....	6,839	3,144	3,259	45	391		115	3,139	3,277
Vernon.....	5,145	1,448	3,079	371	247		1,631	1,440	3,106
Totals.....	39,659	16,419	19,506	954	1,830	54	3,141	16,264	19,712
Babcock plu.							54		
							3,087		

**FOURTH CONGRESSIONAL DISTRICT.**

Counties, Towns, Cities and Election Districts.	John L. Mitchell, Dem.	Theodore Otjen, Rep.	Theodore Fritz, Peo.	E. L. Eaton, Pro.	Dem. Plu.	Rep. Plu.
<b>MILWAUKEE COUNTY.</b>						
city, 1st ward.....	932	982	25	20	.....	50
2d ward.....	1,214	1,047	56	7	167	.....
3d ward.....	1,034	1,408	36	9	636	.....
4th ward.....	1,284	1,257	39	22	27	.....
5th ward.....	1,103	1,120	51	18	.....	17
6th ward.....	1,170	1,258	85	21	.....	188
7th ward.....	745	967	23	15	.....	222
8th ward.....	1,241	1,636	94	44	.....	395
9th ward.....	2,380	2,044	140	45	348	336
11th ward.....	1,325	1,388	71	25	.....	63
12th ward.....	1,374	1,020	54	28	.....	354
14th ward.....	1,839	340	26	2	1,499	.....
15th ward.....	892	1,185	41	12	.....	293
16th ward.....	623	957	21	38	.....	334
17th ward.....	229	1,022	26	19	.....	793
18th ward.....	1,156	523	31	23	.....	633
Town of Lake.....	317	317		2	.....	.....
Oak Creek.....	270	253		1	.....	17
Greenfield.....	311	330		5	1	19
Franklin.....	177	140		2	.....	37
<b>Totals.....</b>	<b>19,616</b>	<b>18,294</b>	<b>829</b>	<b>349</b>	<b>3,696</b>	<b>2,374</b>
<b>Democratic plurality.....</b>					<b>1,322</b>	

Cleveland's vote in the district was 22,026.

Harrison's vote in the district was 18,215.

ELECTION STATISTICS.

273

FIFTH CONGRESSIONAL DISTRICT.

Counties, Towns, Cities and Election Districts.	George H. Brickner. Dem.	Julius Wechselb'g Rep.	Marcellus Andier. Pro.	Scattering.	Dem. Plu.	Rep. Plu.
<b>MILWAUKEE COUNTY.</b>						
Milwaukee, city, 10th ward.....	1,689	2,161	170	428		894
Milwaukee, city, 13th ward.....	1,456	1,878	248			
Granville .....	200	145	4		55	
Milwaukee .....	210	229	8			19
Whitefish Bay, village.....	15	42				27
Wauwatosa .....	929	2,001	30			1,072
Totals .....	4,499	6,456 4,499	460		55	2,012 55
Wechselberg's plurality .....		1,957				1,957
<b>OZAUKEE COUNTY.</b>						
Belgium .....	220	30	4		190	
Cedarburg .....	233	48			185	
Fredonia .....	227	51	1		176	
Grafton .....	175	59	4		116	
Mequon .....	322	158	4		164	
Port Washington.....	104	41	23		63	
Saukville .....	198	57	11		141	
City of Cedarburg .....	221	87	3		134	
City of Port Washington.....	354	90	28		264	
Totals .....	2,054 621	621	78		1,433	
Brickner's plurality .....	1,433					
<b>SHEBOYGAN COUNTY.</b>						
Greenbush .....	139	188	7			49
Herman .....	231	137			94	
Holland, 1st pr .....	79	94	2	5		383
Holland, 2d pr .....	15	157	3			
Lima .....	130	255	3			125
Lyndon .....	98	265	3			167
Mitchell .....	162	63			99	
Mosel .....	71	63	1		8	
Plymouth.....	159	152			7	
Rhine .....	219	94	3		125	
Russell .....	81	15	6		66	
Scott .....	128	157	2			29
Sheboygan .....	166	73	2		93	
Sheboygan Falls.....	218	116	3		102	
Sherman .....	215	100			115	
Wilson .....	98	82	1		16	
Sheboygan Falls, village .....	160	104	5	3		86
Plymouth City, 1st ward .....	170	102	2			
Plymouth City, 2d ward .....	102	84	2			
Sheboygan City, 1st ward.....	355	195	7			
Sheboygan City, 2d ward.....	281	195				
Sheboygan City, 3d ward.....	185	102	16			
Sheboygan City, 4th ward.....	275	134	12			
Sheboygan City, 5th ward.....	278	100	18	109	1,414	
Sheboygan City, 6th ward.....	261	90	24			
Sheboygan City, 7th ward.....	306	58	13			
Sheboygan City, 8th ward, 1st pr.....	299	141	5			
Sheboygan City, 8th ward, 2d pr.....	263	74	14			
Totals .....	5,144 3,616	3,616	152	3	2,281 753	753
Brickner's plurality .....	1,528				1,528	



FIFTH CONGRESSIONAL DISTRICT—Continued.

Counties, Towns, Cities and Election Districts.	Geo. H. Brickner. Dem.	Jul. Wechsberg. Rep.	Marcellus Andler. Pro.	Scattering.	Dem. Plu.	Rep. Plu.
<b>WASHINGTON COUNTY.</b>						
Addison .....	258	65			193	
Barton .....	159	63	1		95	
Erin .....	162	65			97	
Farmington .....	181	112			69	
Germantown .....	168	156	1		12	
Hartford .....	182	118			64	
Hartford city, 1st ward.....	59 }	104 }	189			37
2d ward.....	93 }	35 }				
Jackson.....	144	174				30
Kewaskum .....	162	153	3		9	
Polk .....	122	128	1			6
Richfield.....	189	108			181	
Schleisingerville village.....	57	26			31	
Trenton.....	261	54			207	
Wayne.....	104	159	1			155
West Bend.....	107	41			66	
West Bend city, 1st ward.....	99 }	37 }	2 }	2		
2d ward.....	98 }	43 }	80 }		117	
<b>Totals .....</b>	<b>2,605</b>	<b>1,691</b>	<b>9</b>		<b>1,142</b>	<b>228</b>
	<b>1,691</b>				<b>228</b>	
	<b>914</b>				<b>914</b>	
<b>WAUKESHA COUNTY.</b>						
Brookfield.....	272	147			125	
Delafield.....	155	208	1			53
Eagle.....	142	99	21		43	
Genesee.....	136	189				53
Lisbon.....	177	182	1			5
Menomonee.....	353	194	5		159	
Merton.....	174	201	14			27
Mukwonago.....	114	157	4	2		43
Muskego.....	144	103	3		41	
New Berlin.....	203	102	6		101	
Oconomowoc.....	136	148				12
Oconomowoc city, 1st pr.....	204 }	171 }	326 }	2 }		30
2d pr.....	92 }	296 }	155 }			
Ottawa.....	88	131		2		43
Pewaukee, 1st pr.....	214 }	167 }	242 }	2 }		
2d pr.....	169 }	388 }	75 }	4 }	141	
Summit.....	94	136		5		42
Vernon.....	88	204		2		116
Waukesha, 1st pr.....	152 }	220 }	4 }	18 }		
2d pr.....	133 }	232 }	6 }	19 }		
3d pr.....	177 }	140 }	7 }	1 }		
4th pr.....	210 }	215 }				
<b>Totals .....</b>	<b>3,637</b>	<b>3,576</b>	<b>87</b>	<b>22</b>	<b>610</b>	<b>559</b>
	<b>3,576</b>				<b>559</b>	
Democratic plurality.....	51					51

ELECTION STATISTICS.

275

SUMMARY OF VOTE IN FIFTH CONGRESSIONAL DISTRICT, 1892.

Counties.	Total Vote.	Geo. H. Brickner. Dem.	Julius Wechsberg. Rep.	Marcelus Andier. Pro.	Scat-tering.	Dem. Plu.	Rep. Plu.	Cleve-land.	Harris-son.
Part of Milwau- kee.....	11,415	4,499	6,456	460	.....	.....	1,957	4,581	6,387
Ozaukee.....	2,753	2,054	621	78	.....	1,433	.....	2,094	652
Sheboygan.....	8,915	5,144	3,616	152	3	1,523	.....	5,126	3,638
Washington.....	4,305	2,605	1,691	9	.....	914	.....	2,624	1,700
Waukesha.....	7,312	3,627	3,576	87	22	51	.....	3,635	3,600
Totals.....	34,700	17,929	15,960	786	25	3,926 1,957	1,957	18,060	15,977
Brickner's plurality.....	.....	.....	.....	.....	.....	1,969	.....	.....	.....

SIXTH CONGRESSIONAL DISTRICT.

Counties, Towns and Election Districts.	Wells. Dem.	Baensch. Rep.	Griffiths. People.	Forward. Pro.	Dem. Plu.	Rep. Plu.
<b>CALUMET COUNTY,</b>						
Brillion, town.....	111	133	1	1	.....	22
Brillion, village.....	53	89	2	3	.....	36
Brothertown.....	187	74	3	4	113	.....
Charlestown.....	144	106	3	3	38	.....
Chilton, town.....	161	51	8	5	110	.....
Chilton, city.....	194	90	3	2	104	.....
Harrison.....	241	62	26	.....	182	.....
New Holstein.....	133	102	5	1	91	.....
Rantoul.....	163	87	5	3	76	.....
Stockbridge.....	148	159	2	6	.....	11
Woodville.....	182	31	2	.....	151	.....
Totals.....	1,780	984	84	28	85 69	69
Democratic plurality.....	.....	.....	.....	.....	796	.....
<b>FOND DU LAC COUNTY,</b>						
Alto.....	84	192	.....	2	.....	108
Ashford.....	224	119	1	8	105	.....
Auburn.....	173	129	1	7	44	.....
Byron.....	134	127	2	10	7	.....
Calumet.....	224	38	3	2	186	.....
Eden.....	182	135	9	3	47	.....
Eldorado.....	132	152	7	4	.....	20
Empire.....	124	95	1	2	29	.....
Fond du Lac.....	112	140	2	8	.....	28
Forest.....	159	87	1	3	72	.....
Friendship.....	113	62	1	.....	51	.....
Lamartine.....	126	156	4	5	.....	30
Marshfield.....	374	29	.....	1	345	.....
Metomen.....	178	212	.....	27	.....	34
Oakfield.....	92	192	10	12	.....	100

SIXTH CONGRESSIONAL DISTRICT—Continued.

Counties, Towns and Election Districts.	Wells. Dem.	Baensch, Rep.	Griffiths. People.	Forward. Pro.	Dem. Plu.	Rep. Plu.
<b>FOND DU LAC COUNTY—Continued.</b>						
Osceola .....	120	133	1			13
Ripon .....	117	108	4	5	0	
Rosendale .....	63	154	2	23		91
Springvale .....	125	120		11	5	
Taycheedah .....	237	38	1		199	
Waupun .....	79	169	1	12		90
Waupun city, North ward .....	147	156	2	9		9
Ripon city, 1st ward .....	173	171	1	17		
2d ward .....	165	338	1	19	36	10
Fond du Lac city, 1st ward .....	225	182	3	5		
2d ward .....	223	234	3	14		
3d ward .....	182	303	4	11		
4th ward .....	297	149	3	10	57	303
5th ward .....	81	89	2	2		
6th ward .....	127	55	10	2		
7th ward .....	131	92	7	1		
8th ward .....	179	143	6	12		
Totals .....	5,107	4,218	93	247	1,412 523	523
Democratic plurality .....					889	
<b>GREEN LAKE COUNTY.</b>						
City of Berlin, 1st ward .....	90	72		5		
2d ward .....	123	91	2	3		
3d ward .....	80	474	94	34	13	66
4th ward .....	89	75		1		
5th ward .....	92	76				
Berlin, town .....	53	110	5	5		57
Brooklyn .....	100	188	11	11		88
Green Lake .....	148	136	4	2		12
Kingston .....	88	74	8	31		14
Mackford .....	157	158	2	23		1
Manchester .....	153	87	2	1		66
Marquette .....	102	69	1	3		33
Princeton .....	325	157		4		168
Seneca .....	84	30		4		54
St. Marie .....	99	34		2		65
Totals .....	1,788	1,451	25	95	478 146	146
					332	
<b>MANITOWOC COUNTY.</b>						
Cato .....	153	168	2			15
Centerville .....	139	126	3			13
Cooperstown .....	173	60	3			113
Eaton .....	146	128	1			18
Franklin .....	207	46	3			161
Gibson .....	147	99	1			48
Kossuth .....	171	139	4			32
Kiel, village .....	87	55	3			32
Liberty .....	72	153				83
Manitowoc .....	43	84	2			41
Manitowoc city, 1st ward .....	120	229	1			
2d ward .....	62	116	1			
3d ward .....	124	224	4			
4th ward .....	119	650	190	918	15	263
5th ward .....	60	71				
6th ward .....	18	56	1			
7th ward .....	147	27	2			
Manitowoc Rapids .....	108	170	8			62
Maple Grove .....	145	49				96
Meeme .....	167	62	1			105
Mishicot .....	195	44	1			151
Newton .....	143	121	1			22
Rockland .....	81	112	1			31
Reedsville, village .....	56	35				21
Schleswig .....	170	67				103
Two Creeks .....	84	15				69

ELECTION STATISTICS.

277

SIXTH CONGRESSIONAL DISTRICT.—Continued.

Counties, Towns and Election Districts.	Wells. Dem.	Baensch. Rep.	Griffiths. Peo.	Forward. Pro.	Dem. Plu.	Rep. Plu.
<b>MANITOWOC COUNTY—Continued.</b>						
Two Rivers.....	178	37	1	.....	141	.....
Two Rivers, city, 1st ward.....	129 } 28	154	2	.....	332	.....
2d ward.....	274 } 78					
3d ward.....	73 } 48					
Totals.....	3,791	2,839	52	.....	1,447 495	495
Democratic plurality.....	.....	.....	.....	.....	952	.....
<b>MARQUETTE COUNTY.</b>						
Buffalo.....	88	85	.....	12	3	.....
Crystal Lake.....	62	44	.....	.....	18	.....
Douglas.....	77	56	.....	.....	21	.....
Harris.....	84	41	.....	1	43	.....
Montello.....	185	106	.....	1	79	.....
Mecan.....	114	11	.....	1	103	.....
Moundville.....	24	55	.....	15	.....	31
Neshkew.....	116	18	1	1	98	.....
Newton.....	103	25	.....	.....	78	.....
Oxford.....	29	110	1	7	.....	81
Packwaukee.....	70	94	.....	4	.....	24
Shields.....	69	56	.....	.....	13	.....
Springfield.....	59	57	.....	1	2	.....
Westfield.....	98	142	3	1	.....	44
Totals.....	1,178	900	5	43	458 180	180
Democratic plurality.....	.....	.....	.....	.....	278	.....
<b>WAUSHARA COUNTY.</b>						
Aurora.....	33	157	.....	.....	.....	124
Berlin, 2nd precinct, 2nd ward.....	5	.....	.....	1	5	.....
Bloomfield.....	137	81	3	3	56	.....
Coloma.....	50	85	.....	3	.....	35
Dakota.....	26	79	.....	.....	.....	53
Deerfield.....	8	90	2	6	.....	82
Hancock.....	29	149	3	2	.....	120
Leon.....	37	135	1	11	.....	98
Marion.....	36	96	4	3	.....	60
Mt. Morris.....	24	117	12	6	.....	93
Oasis.....	25	104	2	18	.....	79
Plainfield.....	18	186	4	1	.....	163
village.....	26	113	1	8	.....	87
Poysippi.....	47	162	1	5	.....	115
Richford.....	52	48	.....	.....	4	.....
Rose.....	11	92	1	21	.....	81
Saxville.....	69	74	1	13	.....	5
Springwater.....	12	99	1	24	.....	87
Warren.....	77	78	.....	.....	.....	1
Wautoua.....	40	162	.....	4	.....	122
Total.....	763	2,107	36	129	65	1,410 65
Republican plurality.....	.....	.....	.....	.....	.....	1,345
<b>WINNEBAGO COUNTY.</b>						
Algoma.....	60	110	6	11	.....	50
Black Wolf.....	115	52	.....	3	63	.....
Clayton.....	132	126	3	5	6	.....
Menasha.....	81	33	5	6	48	.....
Neenah.....	61	53	4	6	8	.....
Nekimi.....	114	120	2	9	.....	6
Nepeskum.....	67	118	6	18	.....	51
Omro.....	157	347	5	73	.....	190
Oshkosh.....	121	106	1	2	15	.....
Poygan.....	113	62	3	1	51	.....
Rushford.....	89	287	7	30	.....	198

SIXTH CONGRESSIONAL DISTRICT.—Continued.

Counties, Towns and Election Districts.	Wells. Dem.	Baensch. Rep.	Griffiths. Peo.	Forward. Pro.	Dem. Plu.	Rep. Plu.
<b>WINNEBAGO COUNTY—Continued.</b>						
Utica .....	58	160	4	15		102
Vinland .....	108	123		3		15
Winchester.....	104	145	2	2		41
Winneconne.....	58	121		8		63
Winneconne village.....	108	130		12		22
Wolf River .....	143	46	1		97	
Menasha city, 1st ward.....	217	105	5	1		
2d ward .....	197	83	6	4		
3d ward .....	82	73	9	1	7	417
4th ward .....	228	46	4	1		
Neenah city, 1st ward.....	162	147	10	9		
2d ward .....	200	131	8	10	24	145
3d ward .....	196	160	8	4		
4th ward .....	55	30	4	1		
Oshkosh, 1st pr 1st ward.....	183	186	22	7		
2d pr 1st ward .....	81	293	9	15		
1st pr 2d ward .....	222	169	13	2		
2d pr 2d ward .....	372	106	28	2		
1st pr 3d ward.....	188	150	8	2		
2d pr 3d ward.....	266	141	9	6		
1st pr 4th ward.....	188	2,785	2,434	10	195	115
2d pr 4th ward.....	177	254	13	23		351
3d pr 4th ward.....	276	118	19	3		
1st pr 5th ward.....	136	298	22	27		
2d pr 5th ward.....	103	174	13	6		
1st pr 6th ward.....	288	134	14	3		
2d pr 6th ward.....	305	204	15	10		
<b>Totals .....</b>	<b>5,811</b>	<b>5,348</b>	<b>298</b>	<b>350</b>	<b>1,201</b>	<b>738</b>
Democratic plurality.....					463	

SUMMARY OF VOTE IN SIXTH CONGRESSIONAL DISTRICT, 1892.

Counties.	Total vote.	Owen A Wells. Dem.	Emil Baensch Rep.	Peter A Griffiths. Peo.	Chas H. For'd Pro.	Dem. Plu.	Rep. Plu.	Cleveland.	Harrison.
Calumet .....	2,876	1,780	984	84	28	796		1,863	909
Fond du Lac.....	9,665	5,107	4,218	93	247	889		5,254	4,129
Green Lake.....	5,354	1,783	1,451	25	95	332		1,810	1,430
Manitowoc.....	6,682	3,791	2,839	52		952		4,349	2,249
Marquette.....	2,126	1,178	900	51	43	278		1,198	877
Wausara.....	3,034	762	2,167	36	129		1,345	786	2,091
Winnebago.....	11,807	5,811	5,348	298	350	463		5,893	5,354
<b>Totals .....</b>	<b>39,544</b>	<b>20,212</b>	<b>17,847</b>	<b>593</b>	<b>893</b>	<b>3,710</b>	<b>1,345</b>	<b>21,153</b>	<b>17,039</b>
Wells' plu .....						2,365			

SEVENTH CONGRESSIONAL DISTRICT.

Counties, Towns, Cities and Election Districts.	Frank P. Coburn. Dem.	Geo. B. Shaw. Rep.	David F. Powell. People.	Ole B. Oleson. Fro.	Dem. Plu.	Rep. Plu.
<b>BUFFALO COUNTY.</b>						
Alma	58	30	37			28
City Alma, 1st ward	88 } 41 } 55 }	29 } 184 } 36 }	1 } 97 } }	1 } 1 } }	1	87
2d ward					1	11
3d ward					1	61
Belvidere	58	47	25			7
Buffalo	76	15	6			5
City of Buffalo	24	17				72
Canton	79	84	2		2	49
Cross	75	32	5		7	72
Dover	33	105	1			
Fountain City, 1st ward	67 } 54 }	121 } 39 }	61 } 4 } 4 }	8 } 1 } }	1	60
2d ward					1	86
Gilmanston	30	116	1		1	25
Glencoe	82	57	3			25
Lincoln	75	16	23			59
Maxville	52	55			4	3
Milton	48	15	4			33
Modena	34	106	4		16	72
Mondovi	25	104				79
City of Mondovi, 1st ward	15 } 15 }	30 } 77 } 91 }	168 } 6 } 2 }	8 } }	8	138
2d ward						
Montana	68	30	2			38
Naples	18	137	1		9	100
Nelson	120	164			8	44
Waumandee	75	42	21			33
Totals	1,365	1,488	144		60	485
Republican plurality						123
<b>EAU CLAIRE COUNTY.</b>						
City of Altoona, 1st ward	30 } 44 }	24 } 33 }	1 } 1 }	2 } 3 } 1 }	4	17
2d ward						
City of Augusta	118	136		2	41	18
City Eau Claire, 1st ward	257 } 143 } 101 } 33 } 82 }	192 } 169 } 277 } 98 } 1,087 }	17 } 11 } 3 } 14 } 9 }	23 } 26 } 5 } 6 } 24 }	180	555
2d ward						
3d ward						
4th ward						
5th ward						
6th ward, 1 pr.	117	160	17		20	
6th ward, 2 pr.	84	207	10		29	
7th ward	75	208	37		39	
8th ward	100	146	30		8	
Bridge Creek	109	110	7		17	1
Brunswick	130	139	10		50	9
Clear Creek	67	41	4		13	26
Dramm n	9	81	6		4	72
Fairchild	80	177			8	97
Lincoln	275	41	3		5	234
Ludington	32	38	24		1	6
Otter Creek	47	61	2		24	14
Pleasant Valley	50	74			27	24
Seymour	42	22	6			20
Union	71	62	8		13	9
Washington	96	105	6		15	9
Totals	2,287	2,786	208		402	306
Republican plurality						499
<b>JACKSON COUNTY.</b>						
Albion	82	162			16	80
Alma	93	291	3		20	198

SEVENTH CONGRESSIONAL DISTRICT—Continued.

Counties, Towns, Cities and Election Districts.	Frank P. Coburn. Dem.	Geo. B. Shaw. Rep.	David F. Powell. People's.	Ole B. Olsson. Pro.	Dem. Plu.	Rep. Plu.
<b>JACKSON COUNTY—Continued.</b>						
Black River Falls, 1st ward....	29	84	..	11	.....	.....
2d ward.....	16	78	..	11	.....	.....
3d ward.....	41	53	802	2 5	30	140
4th ward.....	57	46	2	1	.....	.....
5th ward.....	19	35	..	2	.....	.....
Prockway.....	32	51	1	3	.....	19
Cleveland.....	95	34	1	.....	61	.....
Curran.....	24	101	1	11	.....	77
Franklin.....	14	89	.....	7	.....	75
Garfield.....	62	29	.....	33	33	.....
Garden Valley.....	60	89	.....	.....	.....	29
Hixton.....	58	104	4	24	.....	46
Irving.....	95	123	.....	4	.....	23
Knapp.....	122	161	5	5	.....	39
Manchester.....	26	62	8	3	.....	36
Melrose.....	98	152	2	21	.....	54
Millston.....	42	30	.....	1	12	.....
Northfield.....	52	98	.....	13	.....	46
Springfield.....	39	146	.....	8	.....	107
Sullivan, 1st precinct.....	10	30	1	2	.....	39
2d precinct.....	2	21	5	1	.....	.....
Totals.....	1,168	2,075	28	202	106	1,013
Republican plurality.....	.....	.....	.....	.....	.....	907
<b>LA CROSSE COUNTY.</b>						
Barre.....	86	26	2	3	60	.....
Bangor.....	119	130	11	20	.....	11
Burns.....	62	106	22	19	.....	44
Campbell.....	144	58	10	.....	86	.....
Farmington.....	182	192	8	6	.....	10
Greenfield.....	95	44	1	2	51	.....
Onalaska.....	48	161	11	13	.....	113
Holland.....	134	236	17	38	.....	102
Hamilton.....	60	128	3	17	.....	68
Shelby.....	115	67	6	2	48	.....
Washington.....	103	42	4	.....	67	.....
City Onalaska, 1st ward.....	42	56	1	2	.....	.....
2d ward.....	46	82	3	9	14	72
3d ward.....	32	51	4	3	.....	.....
City La Crosse, 1st ward.....	166	108	47	5	.....	58
2d ward.....	173	141	35	6	.....	32
3d ward.....	174	87	94	4	.....	87
4th ward.....	138	155	9	13	.....	17
5th ward.....	143	134	15	7	9	.....
6th ward.....	108	119	12	11	.....	11
7th ward.....	54	74	54	21	.....	20
8th ward.....	177	65	68	15	112	.....
9th ward.....	57	190	71	35	.....	133
10th ward.....	73	196	61	25	.....	121
11th ward.....	105	50	55	4	55	.....
12th ward.....	159	103	26	3	56	.....
13th ward.....	157	101	53	4	56	.....
14th ward.....	91	103	24	8	.....	12
15th ward.....	157	95	19	6	62	.....
16th ward.....	36	46	10	2	.....	10
17th ward.....	174	110	47	8	64	.....
18th ward.....	36	58	117	13	121	.....
19th ward.....	76	125	34	16	.....	49
20th ward.....	42	95	42	5	.....	53
Total.....	3,715	3,537	996	345	1,624	846
Democratic plurality.....	.....	.....	.....	.....	178	.....

ELECTION STATISTICS.

281

SEVENTH CONGRESSIONAL DISTRICT—Continued.

Counties, Towns, Cities and Election Districts.	Frank P. Coburn. Dem.	Geo. B. Shaw. Rep.	David F. Powell. Peo.	Ole B. Oleson. Pro.	Dem. Plu.	Rep. Plu.
<b>MONROE COUNTY.</b>						
Adrian .....	56	59	1	12	.....	3
Angelo .....	26	86	.....	13	.....	60
Byron .....	23	56	5	21	.....	33
Clifton .....	145	75	.....	1	70	.....
Glendale .....	127	187	1	5	.....	60
Greenfield .....	76	52	2	12	24	.....
Jefferson .....	197	81	4	6	116	.....
Lafayette .....	34	44	2	3	.....	10
Lincoln .....	40	184	6	6	.....	144
La Grange .....	41	103	2	7	.....	62
Leon .....	47	91	7	17	.....	44
Little Falls .....	141	108	2	16	33	.....
New Lyme .....	13	24	.....	3	.....	11
Oakdale .....	85	47	10	4	38	.....
Portland .....	69	139	3	9	.....	70
Ridgeville .....	162	119	1	2	43	.....
Sheldon .....	78	105	4	8	.....	27
Sparta .....	86	108	19	41	.....	22
Tomah .....	86	70	4	4	16	.....
Wellington .....	124	72	24	.....	52	.....
Wells .....	78	37	.....	2	41	.....
Wilton .....	157	46	2	2	111	.....
City of Sparta, 1st ward .....	71	93	.....	4	.....	.....
2d ward .....	48	91	.....	10	.....	.....
3d ward .....	89	93	1	6	26	103
4th ward .....	46	80	.....	6	.....	.....
City of Tomah, 1st ward .....	67	77	1	13	.....	.....
2d ward .....	111	102	245	9	40	36
3d ward .....	103	66	6	7	.....	.....
Village of Wilton .....	44	29	1	1	15	.....
Totals .....	2,470	2,524	111	201	595	649
Republican plurality .....	.....	.....	.....	.....	.....	54
<b>PEPIN COUNTY.</b>						
Albany .....	30	58	1	.....	.....	28
Durand .....	20	42	1	3	.....	22
Durand City, 1st ward .....	63	45	.....	3	.....	15
2d ward .....	52	85	130	11	.....	.....
Frankfort .....	33	81	1	11	.....	48
Lima .....	112	32	.....	5	80	.....
Pepin .....	79	207	1	21	.....	128
Stockholm .....	20	119	3	6	.....	99
Waterville .....	107	165	4	11	.....	58
Waubek .....	22	25	.....	3	.....	3
Totals .....	538	859	11	74	80	401
Democratic plurality .....	.....	.....	.....	.....	.....	80
<b>TREMPEALEAU COUNTY.</b>						
Arcadia, 1st precinct .....	172	107	22	22	.....	.....
2d precinct .....	213	92	199	3	46	186
Albion .....	46	101	2	35	.....	55
Burnside .....	169	89	2	3	80	.....
Caledonia .....	24	47	.....	4	.....	23
Chimney Rock .....	31	91	2	9	.....	60
Dodge .....	68	7	.....	.....	61	.....
Etrick .....	72	259	17	20	.....	187
Gale .....	141	250	14	15	.....	109
Hale .....	134	135	1	6	.....	1
Lincoln .....	78	119	2	29	.....	41



## SEVENTH CONGRESSIONAL DISTRICT—Continued.

Counties, Towns, Cities and Election Districts.	Frank P. Coburn. Dem.	Geo. B. Shaw. Rep.	David F. Powell. People.	Ole B. Oleson. Pro.	Dem. Plu.	Rep. Plu.
TREMPEALEAU COUNTY—Continued.						
Preston .....	88	256	4	18	.....	168
Pigeon .....	101	113	.....	13	.....	12
Summer .....	54	123	1	23	.....	74
Trempealeau .....	93	195	.....	47	.....	102
Unity .....	47	86	4	23	.....	39
Totals.....	1,531	2,075	74	291	32	871 327
Republican plurality .....	.....	.....	.....	.....	.....	554

## SUMMARY OF VOTE IN SEVENTH CONGRESSIONAL DISTRICT, 1892.

Counties.	Total Vot.	F. P. Coburn	Geo. B. Shaw.	D. F. Powell.	Ole B. Oleson.	Dem. Plu.	Rep. Plu.	Cleveland.	Harrison.
Buffalo .....	3,057	1,365	1,488	144	60	.....	123	1,393	1,523
Eau Claire .....	5,683	2,287	2,786	208	402	.....	499	2,383	2,719
Jackson .....	3,473	1,168	2,075	28	202	.....	907	1,160	2,078
La Crosse .....	8,593	3,715	3,537	996	345	178	.....	3,810	3,693
Monroe .....	5,366	2,470	2,524	111	261	.....	54	2,458	2,530
Pepin .....	1,472	538	859	11	74	.....	321	539	865
Trempealeau....	3,971	1,531	2,075	74	291	.....	544	1,521	2,116
Totals ....	31,625	13,074	15,344	1,572	1,635	178	2,448 178	13,264	5,4215
Shaw's plurality .....	.....	.....	.....	.....	.....	.....	2,270	.....	.....

EIGHTH CONGRESSIONAL DISTRICT.

Counties, Towns, Cities and Election Districts.	Lyman E. Barnes. Dem.	Henry Fraumbach. Rep.	John P. Zonne.	Scattering.	Dem. Plu.	Rep. Plu.
<b>WOOD COUNTY.</b>						
Auburndale village.....	7	31		2		24
Auburndale town.....	50	53				3
Centralia, 1st ward.....	28 } 31	53 } 149	5 } 6		40	
2d ward.....	77 } 53	1 } 1				
3d ward.....	84 } 65	1 } 1				
Grand Rapids, 1st ward.....	65 } 31	186 } 2			24	
2d ward.....	57 } 58	1 } 1				
3d ward.....	40 } 53					
4th ward.....	48 } 44					
Grand Rapids town.....	90	41			49	
Lincoln.....	92	60		4	32	
Marshfield city, 1st ward.....	119 } 23	330 } 6			182	
2d ward.....	91 } 42	1 } 1				
3d ward.....	92 } 32	3 } 3				
4th ward.....	85 } 63	1 } 1				
5th ward.....	84 } 93					
6th ward.....	38 } 17					
Marshfield town.....	103	26			77	
Milladore.....	108	40		2	68	
Pittsville city, 1st ward.....	7 } 55	4 } 4				
2d ward.....	18 } 20	93 } 1	7			55
3d ward.....	13 } 18	2 } 2				
Port Edwards.....	64	76				12
Rock.....	33	66		7		33
Remington.....	102	49		3	53	
Rudolph.....	132	78		5	54	
Richfield.....	10	28				18
Saratoga.....	31	48				17
Seneca.....	72	59			13	
Seneca.....	210	82		2	128	
Sigel.....	49	92		1		43
Sherry.....	41	83		1		42
Vesper.....	41	83		4		26
Wood.....	78	104				
Totals.....	2,221	1,774		52	720	273
	1,774				273	
Democratic plurality.....	447				447	
<b>WAUPACA COUNTY.</b>						
Clintonville, city.....	140	157	15			17
New London, 1st ward.....	88 } 36	52 } 212	1 } 23			10
2d ward.....	51 } 68	1 } 1				
4th ward.....	47 } 56	3 } 3				
5th ward.....	16 } 1					
Waupaca, city.....	88	361	47			273
Fremont, village.....	29	18	4		11	
Weyauwega, village.....	101	62	12		39	
Bear Creek, town.....	132	53	6		79	
Caledonia.....	136	51			85	
Dayton.....	29	159	31			130
Dupont.....	130	132	4			2
Dupont.....	29	295	16			266
Farmington.....	62	31	1		31	
Fremont.....	5	52	5			47
Harrison.....	6	54	2			48
Helvetia.....	19	251	11			232
Iola.....	131	123	3		8	
Larrabee.....	161	34			127	
Lebanon.....	84	141	20			57
Lind.....	165	164	15		1	
Little Wolf.....	58	92	4			34
Matteson.....	101	93	4		8	
Mukwa.....	117	125	16			8
Royalton.....	19	293	23			274
Scandinavia.....	23	185	16			163
St. Lawrence.....	99	55	8		44	
Union.....						

**EIGHTH CONGRESSIONAL DISTRICT.—Continued.**

Counties, Towns, Cities and Election Districts.	Lyman E. Barnes. Dem.	Henry Frambach. Rep.	John P. Zonne.	Scattering.	Dem. Plu.	Rep. Plu.
<b>WAUPACA COUNTY—Continued.</b>						
Waupaca .....	42	115	24			73
Weyauwega .....	70	43	10		27	97
Wyoming .....	12	21				9
Totals .....	2,189	3,372	305		490	1,643
		2,189				460
		1,188				1,183
<b>PORTAGE COUNTY.</b>						
Alban .....	40	87				47
Almond .....	47	144	25			97
Amherst .....	79	324	10			245
Belmont .....	12	115	19			103
Buena Vista .....	97	103	25			6
Carson .....	117	41			76	
Eau Claire .....	69	22	18		47	
Grant .....	37	37				
Hull .....	233	37			196	
Lanark .....	58	104	5			46
Linwood .....	38	33	5		5	
New Hope .....	44	205				161
Pine Grove .....	9	85	11			76
Plover .....	106	210	26			104
Sharon .....	350	10	2		340	
Stockton .....	258	60	11		198	
Stevens Point .....	139	16	4		123	
Stevens Point city, 1st ward .....	99	178				
2d ward .....	169	133				
3d ward .....	114	809	675	4		
4th ward .....	276	62	4	35	134	
5th ward .....	100	139	10			
6th ward .....	51	57	17			
Totals .....	2,542	2,308	196		1,119	885
	2,308				885	
	234				234	
<b>KEWAUNEE COUNTY.</b>						
Ahnapee, city .....	144	81	4		63	
Ahnapee, town .....	161	42	1		119	
Carlton .....	204	47			157	
Casco .....	178	30			148	
Franklin .....	244	30			214	
Kewaunee .....	219	53	1		166	
Lincoln .....	113	45			68	
Luxemburg .....	207	39			168	
Montpelier .....	233	25			203	
Pierce .....	121	23	1		98	
Red River .....	27	79				52
West Kewaunee .....	186	26			160	
Totals .....	2,032	520	7		1,564	52
	520				52	
Democratic plurality .....	1,512				1,512	
<b>OUTAGAMIE COUNTY.</b>						
Appleton, 1st ward .....	164	266	42			
2d ward, 1st prec. ....	247	158	11			
2d ward, 2d prec. ....	114	110	6			
3d ward .....	364	123	3	96		601
4th ward .....	175	72	11			
5th ward .....	238	76	12			
6th ward .....	205	101	13			

**EIGHTH CONGRESSIONAL DISTRICT** *Continued.*

Counties, Towns, Cities and Election Districts.	Lyman E. Barnes. Dem.	Henry Frambach. Rep.	John P. Zonne.	Scattering.	Dem. Plu.	Rep. Plu.
<b>OTAGAMIE COUNTY—Continued.</b>						
Black Creek.....	133	81	10		51	
Bovina.....	43	92	11			49
Buchanan.....	273	70	3		202	
Center.....	225	48	1		177	
Cicero.....	67	47	2		20	
Dale.....	171	87	4		84	
Deer Creek.....	76	58	14		18	
Ellington.....	123	96	21		27	
Freedom.....	179	101	3		78	
Grand Chute.....	169	108	6		61	
Greenville.....	186	80	1		106	
Hortonia.....	172	128	11		44	
Kaukauna.....	198	76	2		122	
City, 1st ward.....	125	86	2			
City, 2nd ward.....	125	97	13			
City, 3d ward.....	168	118	1	18	161	
City, 4th ward.....	136	110	2			
City, 5th ward.....	47	29				
Liberty.....	48	39			9	
Main.....	22	39				17
Maple Creek.....	101	34	9		67	
New London, 3d ward.....	64	20	3		44	
Osborn.....	58	6	1			4
Seymour, to w.....	67	73	10			6
city, 1st ward.....	46	49	2			9
2d ward.....	25	31	2			
Totals.....	4,552 2,765	2,765	228		1,822 80	85
Democratic plurality.....	1,787				1,787	
<b>DOOR COUNTY.</b>						
Bailey's Harbor.....	63	54	2		9	
Brussels.....	67	9	1			23
Clay Banks.....	42	6	1			19
Egg Harbor.....	87	44			43	
Forestville.....	111	102			9	
Gardner.....	49	67	8			18
Gibraltar.....	45	151	4			106
Jacksonport.....	36	108	1			72
Liberty Grove.....	61	172	38			111
Nasewaupee.....	88	102				14
Sevastopol.....	125	96	2		20	
Sturgeon Bay.....	13	87	1			74
Sturgeon Bay city, 1st plect.....	144	255	5			146
2d plect.....	35	70	4			
Union.....	31	57				26
Washington.....	16	63	6			47
Totals.....	1,014	1,580 1,014	73		90	656 90
Republican plurality.....		566				666
<b>BROWN COUNTY.</b>						
Allouez.....	52	27	1		25	
Ashwaubenon.....	32	35	19			3
Bellevue.....	93	31			62	
Depere.....	121	20	2		101	
Depere city, 1st ward.....	93	110	3			
2d ward.....	122	65	3			
3d ward.....	85	89	30	20		94
4th ward.....	96	38	5			
Eaton.....	92	28				64

**EIGHTH CONGRESSIONAL DISTRICT—Continued.**

Counties, Towns, Cities and Election Districts.	Lyman E. Barnes. Dem.	Henry Frambach. Rep.	John P. Zonne.	Scattering.	Dem. Plu.	Rep. Plu.
<b>BROWN COUNTY—Continued.</b>						
Ft. Howard city, 1st ward.....	83	82	11	60		114
2d ward.....	51	49	15			
3d ward.....	58	65	12			
4th ward.....	41	55	7			
5th ward.....	63	126	9			
6th ward.....	35	68	6			
Glenmore.....	143	74			69	
Green Bay.....	46	88				42
Green Bay, city, 1st ward.....	129	159	3	21		154
2d ward.....	156	207	4			
3d ward.....	167	197	4			
4th ward.....	152	175	3			
5th ward.....	167	187	7			
Holland, East precinct.....	147	10	1	1	243	
West precinct.....	112	6	1			
Howard.....	91	101	4			10
Humbold.....	61	80	1			19
Lawrence.....	87	92	1			5
Morrison.....	200	76			124	
New Denmark.....	120	74	4		46	
Pittsfield.....	75	59	7		16	
Preble.....	120	84	5		36	
Rockland.....	111	36			75	
Scott.....	120	52	20		68	
Suamico.....	71	67	12		4	
Wrightstown, East precinct.....	60	32	1	1	103	
West precinct.....	185	110	142			
<b>Totals.....</b>	<b>3,637</b>	<b>2,854</b>	<b>179</b>		<b>1,130</b>	<b>347</b>
<b>Barnes' plurality.....</b>					<b>783</b>	

**SUMMARY OF VOTE IN EIGHTH CONGRESSIONAL DISTRICT,—1892**

Counties.	Total Votes.	L. E. Barnes. Dem.	H. A. Frambach. Rep.	John P. Zonne. Pro.	Dem. Plu.	Rep. Plu.	Cleveland.	Harrison.
Brown.....	6,670	3,637	2,854	179	783		3,653	2,855
Door.....	2,667	1,014	1,580	73		566	1,007	1,596
Kewaunee.....	2,559	2,032	520	7	1,512		2,046	518
Outagamie.....	7,545	4,552	2,765	228	1,787		4,545	2,733
Portage.....	5,046	2,542	2,308	196	234		2,570	2,291
Waupaca.....	5,866	2,189	3,372	305		1,183	2,186	3,397
Wood.....	4,047	2,221	1,774	52	447		2,222	1,779
<b>Total.....</b>	<b>34,400</b>	<b>18,187</b>	<b>15,173</b>	<b>1,040</b>	<b>4,763</b> <b>1,749</b>	<b>1,749</b>	<b>18,227</b>	<b>15,169</b>
<b>Barnes' plurality.....</b>					<b>3,014</b>			

ELECTION STATISTICS.

287

NINTH CONGRESSIONAL DISTRICT.

Counties, Towns, Cities and Election Districts.	Lynch. Dem.	McCord. Rep.	Pergoli. Peo.	N. D. Badger. Pro.	Dem. Plu.	Rep. Plu.
<b>ASHLAND COUNTY.</b>						
Ashland City, 1st precinct.....	73	131	1	1	3	50
2d precinct.....	68	84	3	1		
3d precinct.....	147	20	1	1		
4th precinct.....	86	82	4	1		
5th precinct.....	89	94	27	1		
6th precinct.....	103	110	5	1		
7th precinct.....	106	104	7	1		
8th precinct.....	164	109	2	1		
9th precinct.....	139	38	4	1		
10th precinct.....	110	76	5	1		
Ashland, town, 1st precinct.....	56	45	5			
2d precinct.....	17	19				
3d precinct.....	74	216	228	5		12
4th precinct.....	48	38				
5th precinct.....	21	24				
Butternut, town, 1st precinct.....	124	101	2	2		35
2d precinct.....	5	63				
Jacobs, town.....		104	136	1		32
Knight, 1st precinct.....	169	45	1			
2d precinct.....	45	214	87	2	127	
Morse, 1st precinct.....	75	65	1			
2d precinct.....	24	137	94	5	43	
3d precinct.....	38	12	1			
Vaughn, 1st precinct.....	98	154		1		
2d precinct.....	256	297		3		
3d precinct.....	58	60	508	1	11	57
4th precinct.....	56	39		6		
5th precinct.....	58	10				
6th precinct.....	15	38				
Totals.....	2,426	2,342	42	14	230 136	136
Democratic plurality.....					84	
<b>CLARK COUNTY.</b>						
Beaver.....	22	30	7			17
Colby.....	63	53			10	
Colby City, West ward.....	47	30			17	
Eaton.....	39	39	1			
Fremont.....	17	79				62
Grant.....	116	101			15	
Green Grove.....	23	35				12
Greenwood City.....	32	51	5			19
Hewitt.....	8	27				19
Hixon.....	55	46	2		9	
Hoard.....	17	34	2			17
Levis.....	33	41	1			8
Loyal.....	98	123	1			25
Lynn.....	42	39	1			
Mayville.....	147	136	10		11	
Mentor.....	64	95				31
Neilsville City.....	218	259	8			41
Pine Valley.....	107	96	1		11	
Sherman.....	35	74	1			39
Sherwood Forest.....	7	39				32
Thorp.....	114	134				20
Unity.....	53	67				14
Warner.....	44	64	4			20
Washburn.....	21	36				15
East Weston.....	42	62				20
West Weston.....	66	15			51	
Withee.....	146	103	2		42	
York.....	49	131				82
Totals.....	1,725	2,048	46		170	493 170
Republican plurality.....						323

NINTH CONGRESSIONAL DISTRICT—Continued.

Counties, Towns, Cities and Election Districts.	Lynch. Dem.	McCord. Rep.	Pergoli. People.	W. D. Badger. Pro.	Dem. Plu.	Rep. Plu.
<b>FLORENCE COUNTY.</b>						
Commonwealth .....	42	200	1			158
Florence .....	157	249	4			92
Republican plurality .....	109	449	5			250
<b>FOREST COUNTY.</b>						
Crandon, 1st precinct .....	13	21	..			
2d precinct .....	4	17	..			
3d precinct .....	13	16	..	1		4
4th precinct .....	59	57	1			
5th precinct .....	27	9	..			
Gagen, 1st precinct .....	55	72			30	
2d precinct .....	64	8	80			
Pelican Lake .....	33	16		2	17	
Total .....	268	216	3		56	4
Democratic plurality .....					4	
					52	
<b>LANGLADE COUNTY.</b>						
Antigo city, 1st ward .....	44	53	1	2		
2d ward .....	56	94	..	2		
3d ward .....	79	35	3	5	4	143
4th ward .....	153	69	1	2		
5th ward .....	112	61	1			
6th ward .....	98	87	1	2		
Ackley .....	69	19			50	
Antigo .....	91	37	1		54	
Elcho .....	12	10			2	
Elton .....	17	16			1	
Langlade .....	23	10			13	
Neva .....	79	21			58	
Norwood .....	100	49	1		51	
Parish .....	90	82	3		8	
Peak .....	11	19				8
Polar .....	61	38	1		23	
Price .....	38	43	1			5
Rolling .....	115	69			46	
Summit, 1st precinct .....	20	8			12	
2d precinct .....	29	4	1		16	
Vilas .....	15	24	1	2		
Total .....	1,312	848	14	4	477	13
Democratic plurality .....					13	
					464	
<b>LINCOLN COUNTY.</b>						
Corning .....	31	30			1	
Harrison .....	46	78	2			32
*Merrill, 1st dist. ....	20	54	13			34
Pine River .....	80	62			18	
Rock Falls .....	28	43	3			15
Russell .....	42	53	8			11
Scott .....	69	39	7		30	
Merrill city, 1st ward .....	109	72	5			
2d ward .....	74	70	4			
3d ward .....	110	104	42			
4th ward .....	137	744	100	356		154
5th ward .....	121	89	48			
6th ward .....	72	61	105			
7th ward .....	121	94	53			
Tomahawk city, 1st ward .....	75	41	5			
2d ward .....	69	37	5			105
3d ward .....	78	51	4	14		
4th ward .....	73	61	5			
Total .....	1,355	1,139	403		308	92
Democratic plurality .....					92	
					216	

\* Vote of 2d district, town of Merrill, rejected.

ELECTION STATISTICS.

289

NINTH CONGRESSIONAL DISTRICT—Continued.

Counties, Towns, Cities and Election Districts.	Lynch. Dem.	McCord. Rep.	Pergoli. Peo.	W. D. Badger. Pro.	Dem. Plu.	Rep. Plu.
<b>MARATHON COUNTY.</b>						
Bergen	21	15	..	.....	6	.....
Berlin	138	51	3	.....	87	.....
Brighton	65	37	.....	.....	28	.....
Cleveland	37	26	.....	.....	11	.....
Cassell	127	8	.....	.....	119	.....
City Colby, East ward	18	27	1	.....	.....	9
Day	109	24	2	.....	85	.....
Easton	64	59	1	.....	14	.....
Eau Pleine	30	40	.....	.....	.....	10
Eldron	25	47	2	.....	.....	22
Emmet	73	18	.....	.....	55	.....
Frankfort	44	16	3	.....	28	.....
Halsey	98	29	2	.....	69	.....
Hamburg	93	31	1	.....	62	.....
Harrison	17	7	.....	.....	10	.....
Holton	77	57	2	.....	20	.....
Hull	72	47	2	.....	25	.....
Johnson	43	9	1	.....	34	.....
Knowlton	24	38	.....	.....	.....	14
Kronenwetter	47	25	.....	.....	22	.....
Maine	136	48	2	.....	88	.....
Marathon	81	10	.....	.....	71	.....
Marathon Village	59	6	.....	.....	53	.....
McMillan Village	22	11	.....	.....	11	.....
McMillan	47	14	.....	.....	33	.....
Mosinee	32	11	.....	.....	21	.....
Mosinee Village	76	54	2	.....	22	.....
Norrie	22	57	.....	.....	.....	35
Pike Lake	95	4	1	.....	91	.....
Plover	22	18	2	.....	4	.....
Rib Falls	91	19	1	.....	72	.....
Rietbrock	112	14	1	.....	98	.....
Spencer	83	82	.....	.....	1	.....
Stettin	125	23	.....	.....	100	.....
Texas	82	61	3	.....	21	.....
Wausau	101	54	.....	.....	47	.....
Weston	211	56	6	.....	155	.....
Wien	66	32	1	.....	34	.....
Wausau City, 1st ward	196	68	5	.....	128	.....
2d ward	150	95	5	.....	55	.....
3d ward	162	82	7	.....	80	.....
4th ward	98	99	2	.....	.....	1
5th ward	207	164	8	.....	43	.....
6th ward	153	138	36	.....	15	.....
7th ward	112	115	9	.....	.....	3
Totals	3,761	1,937	109	.....	1,918	94
Democratic plurality	.....	.....	.....	.....	94	1,824
<b>MARINETTE COUNTY.</b>						
Marinette, city, 1st ward	221	159	54	.....	.....	.....
2d ward	232	157	75	.....	.....	.....
3d ward	219	234	62	223	7	7
4th ward	377	201	26	.....	.....	253
5th ward	169	214	6	.....	.....	.....
Peshtigo, 1st precinct	149	169	26	.....	.....	.....
2d precinct	33	87	29	.....	.....	.....
3d precinct	5	47	3	65	.....	.....
4th precinct	132	151	1	.....	.....	150
5th precinct	48	56	6	.....	.....	.....
6th precinct	24	31	.....	.....	.....	.....
Grover	99	119	13	.....	.....	20
Porterfield	21	50	.....	.....	.....	29
Wausaukee	198	92	5	.....	16	.....



NINTH CONGRESSIONAL DISTRICT—Continued.

Counties, Cities, Towns and Election Districts.	Lynch. Dem.	McCord. Rep.	Pergoli. People's.	W. D. Badger. Pro.	Dem. Plu.	Rep. Plu.
<b>MARINETTE COUNTY—Continued.</b>						
Amberg, 1st district.....	38	90	60	88	11	.....
2d district.....	61	28	.....	.....	.....	.....
Total .....	1,936	1,855	306	7	280 199	199
Democratic plurality.....	.....	.....	.....	.....	81	.....
<b>OCONTO COUNTY.</b>						
Armstrong.....	19	22	10	.....	.....	12
Chase.....	65	91	.....	.....	.....	26
Gillett.....	69	89	11	.....	.....	20
How.....	76	48	3	.....	28	.....
Little River.....	113	100	1	.....	13	.....
Little Suamico.....	62	47	.....	.....	15	.....
Maple Valley, 1st precinct.....	32	47	75	77	23	.....
2d precinct.....	62	24	2	.....	.....	.....
Oconto Falls.....	43	67	2	.....	.....	24
Oconto.....	122	52	3	.....	70	.....
Oconto, city, East ward.....	168	156	2	.....	.....	.....
North ward.....	130	680	75	4	.....	.....
South ward.....	222	139	415	2	10	285
West ward.....	160	45	2	.....	.....	.....
Pensaukee, 1st precinct.....	20	111	1	.....	.....	.....
2d precinct.....	28	74	35	242	1	168
3d precinct.....	26	96	.....	.....	.....	.....
Stiles.....	87	60	.....	2	27	.....
Totals .....	1,495	1,304	120	.....	441 250	250
Democratic plurality.....	.....	.....	.....	.....	191	.....
<b>ONEIDA COUNTY.</b>						
*Pelican Town, 1st pr.....	394	379	15	.....	.....	.....
2d pr.....	128	143	5	.....	.....	.....
3d pr.....	7	9	.....	22	.....	13
4th pr.....	42	33	614	1	.....	.....
5th pr.....	6	32	.....	.....	.....	.....
7th pr.....	24	18	.....	.....	.....	.....
Eagle River, 1st pr.....	250	184	2	.....	.....	.....
2d pr.....	62	38	.....	.....	.....	.....
3d pr.....	10	9	293	3	6	90
4th pr.....	30	22	.....	.....	.....	.....
5th pr.....	11	24	.....	.....	.....	.....
6th pr.....	20	16	.....	.....	.....	.....
Hazelhurst, 1st pr.....	48	51	5	.....	.....	.....
2d pr.....	43	13	1	.....	.....	.....
3d pr.....	19	134	31	177	10	43
4th pr.....	21	56	2	.....	.....	.....
5th pr.....	3	26	2	.....	.....	.....
†Minocqua, 1st pr.....	78	83	1	.....	.....	.....
2d pr.....	65	158	17	107	11	51
4th pr.....	15	7	.....	.....	.....	.....
Totals .....	1,276	1,191	49	.....	141 56	56
Democratic plurality.....	.....	.....	.....	.....	85	.....
<b>PRICE COUNTY.</b>						
Brannan.....	73	40	9	.....	32	.....
Emery.....	58	40	.....	.....	18	.....
Fifield.....	133	117	1	.....	16	.....

\* No election held in 6th precinct, Pelican Town.

† The vote of the 3d precinct, Minocqua, rejected.

ELECTION STATISTICS.

291

NINTH CONGRESSIONAL DISTRICT—Continued.

Counties, Cities, Towns and Election Districts.	Lynch. Dem.	McCord. Rep.	Pergoli. Peo.	W. D. Badger. Pro.	Dem. Plu.	Rep. Plu.
<b>PRICE COUNTY—Continued.</b>						
Georgetown .....	19	38	1			19
Hackett .....	27	27				
Lake .....	34	69	1			35
Kennan .....	37	19			18	
Ogema, 1st pr. ....	29 } 23 }	19 } 155 }	174 } 1 }	1		122
Prentice .....	116	207	5			91
Worcester .....	85	109	6	1		23
Phillips, 1st ward....	23 }	43 }	1 }			21
2d ward .....	155 }	199 }	1 }			
3d ward .....	79 }	36 }				
Totals .....	891	1,118	26	1	84	311 84
Republican plurality .....						227
<b>SHAWANO COUNTY.</b>						
Almon .....	72	29			43	
Angolica .....	65	37	14		28	
Aniwa .....	74	34	9		4	
Belle Plain .....	120	55	7		6	
Biramwood .....	84	108				24
Fairbanks .....	131	46	13		85	
Germania .....	10	12				2
Grant .....	132	36	2		96	
Green Valley .....	24	68	50			44
Harland .....	163	53	3		110	
Herman .....	134	21	4		113	
Hutchins .....	53	86	6			33
Lessor .....	19	37	66			18
Maple Grove .....	134	51	21		83	
Morris .....	7	92				85
Navarino .....	5	23				18
Pella .....	146	27	17		119	
Richmond .....	129	97	4		32	
Seneca .....	36	21	4		15	
Washington .....	171	45	7		126	
Waukechon .....	106	41	1		65	
Wittenberg .....	61	177	8			116
Shawano 1st ward .....	68 }	53 }	12 }			
2d ward .....	61 }	167 }	144 }			23
3d ward .....	38 }	54 }	8 }			
Totals .....	2,043	1,340	270		1,043 340	340
Democratic plurality .....					703	
<b>TAYLOR COUNTY.</b>						
Browning .....	41	16			25	
Chelsea .....	82	41	1		41	
Deer Creek .....	89	32	1		57	
Greenwood .....	36	13	3		23	
Grover, 1st district .....	28 }	64 }	74 }			44
2d district .....	2 }	30 }	10 }			
Little Black .....	152	109	4		43	
Medford .....	141	59	15		82	
Medford City, 1st ward .....	64 }	57 }	2 }			
2d ward .....	54 }	157 }	132 }		25	
3d ward .....	39 }	42 }				
Molitor, 1st district .....	18 }	5 }	61 }			18
2d district .....	25 }	43 }	56 }			
Pine Creek .....	27	17			10	
Rib Lake .....	92	108	1			16
Westboro .....	31	70				39
Total .....	921	732	30		306 117	117
Democratic plurality .....					189	

## SUMMARY OF VOTE IN NINTH CONGRESSIONAL DISTRICT, 1892.

Counties.	Total vote.	Thos. Lynch. Dem.	Myron H. McCord Rep.	Adolph D. Pergoli. Peo.	W. D. Badger Pro.	Dem. Plu.	Rep. Plu.	Clev'd.	Harri'n
Ashland.....	4,824	2,426	2,342	42	14	84		2,496	2,282
Clark.....	3,819	1,725	2,048	46			323	1,711	2,039
Florence.....	653	199	449	5			250	195	449
Forest.....	487	268	216	3		52		228	223
Langlade.....	2,178	1,312	848	14	4	464		1,289	844
Lincoln.....	2,897	1,355	1,139	403		216		1,443	997
Marathon.....	5,807	3,761	1,927	109		1,824		3,791	1,959
Marinette.....	4,104	1,936	1,855	306	7	81		1,994	1,837
Oconto.....	2,919	1,465	1,304	120		191		1,499	1,275
Oneida.....	2,516	1,276	1,191	49		85		1,317	1,149
Price.....	2,036	891	1,118	26	1		227	876	1,099
Shawano.....	3,653	2,043	1,340	270		703		2,040	1,323
Taylor.....	1,683	921	732	30		189		904	734
Totals....	37,576	19,608	16,519	1,423	26	3,889	800	19,723	16,211
Lynch's plu.						3,089			

ELECTION STATISTICS.

TENTH CONGRESSIONAL DISTRICT.

Counties, Towns, Cities and Election Districts.	Daniel Buchanan, Jr. Dem.	Nils P. Haugen. Rep.	Peter L. Scribner. Peo.	Scattering.	Dem. Plu.	Rep. Plu.
<b>DUNN COUNTY.</b>						
Colfax.....	8	85	41			77
Dunn.....	97	145	50			48
Eau Galle.....	152	109	10		43	
Elk Mound.....	26	60	26			34
Grant.....	1	37	70			36
Hay River.....	22	44	14			22
Lucas.....	42	84	16			42
Menomonie.....	114	103	76		11	
City of Menomonie, 1st ward.....	83	138	17			
2d ward.....	121	125	12			
3d ward.....	55	141	12			
4th ward.....	159	137	16			
New Haven.....	6	66	32			60
Otter Creek.....	1	22	28			21
Peru.....	9	53	3			44
Red Cedar, 1st precinct.....	69	55	4			22
2d precinct.....	25	61	3			
Rock Creek.....	14	94	14			80
Sand Creek.....	2	48	53			46
Sheridan.....	18	49	3			31
Sherman.....	20	78	14			58
Spring Brook.....	42	70	109			28
Stanton.....	42	157	36			115
Tainter.....	16	41	24			25
Tiffany.....	30	98	83			68
Weston.....	47	42	42		5	
Wilson.....	16	45	8			29
Totals.....	1,237	2,187	826		59	1,009
Republican plurality.....						950
<b>BARRON COUNTY.</b>						
Barron City.....	56	177	11			121
Chetek City.....	26	65	8	1		59
Cumberland City.....	70	135	32			65
Rice Lake, 1st ward.....	61	71	5			
2nd ward.....	52	98	1			
3d ward.....	47	52	3			
4th ward.....	48	99	9			
Town of Barron.....	27	44	8			17
Cedar Lake.....	22	60	11			28
Chetek.....	13	67	22			54
Clinton.....	23	62	18			39
Cumberland, 1st district.....	8	70	119			154
2d district.....	9	101	1			
Dallas.....	24	94	96			70
Doore.....	18	47	65			29
Maple Grove.....	34	113	47			79
Oak Grove.....	28	28	28			
Prairie Farm.....	9	135	39			126
Stanford.....	51	69	9			18
Stanley.....	49	68	22	1		19
Sumner.....	21	55	7			34
Turtle Lake.....	60	71	24			11
Vance Creek.....	2	27	8			25
Totals.....	758	1,808	593	2		1,050
<b>BAYFIELD COUNTY.</b>						
Bayfield, precinct No. 1.....	231	237	9			
precinct No. 2.....	18	16				
precinct No. 3.....	76	24	309	14	45	
precinct No. 4.....	27	6				
precinct No. 5.....	12	26	2			

## TENTH CONGRESSIONAL DISTRICT—Continued.

Counties, Towns, Cities and Election Districts.	Daniel Buchanan, Jr. Dem.	Nils P. Haugen Rep.	Peter L. Scritsmier. Peo.	Scattering.	Dem. Plu.	Rep. Plu.
<b>BAYFIELD COUNTY—Continued.</b>						
Washburn, precinct No. 1.....	263	242	13	24		53
precinct No. 2.....	25	41	611			
precinct No. 3.....	270	328	11			
Mason.....	53	142	13			89
Drummond.....	62	176	11			114
Iron River, precinct No. 1.....	297	174	16	17	160	
precinct No. 2.....	58	355	21			
Totals.....	1,982	1,433	79		205	256 205
Republican plurality.....						51
<b>BURNETT COUNTY</b>						
Village of Grantsburg.....	17	48	21			31
Town of Grantsburg.....	10	196	45			186
Town of Marshland.....	2	12	36			10
Town of Rusk.....	15	26	2			11
Town of Trade Lake.....	5	71	90			66
Town of Wood Lake.....	4	59	56			55
Totals.....	53	412	250			359
<b>CHIPPEWA COUNTY.</b>						
Anson.....	29	72	14			43
Arthur.....	68	49	3		19	
Auburn, 1st precinct.....	57	47	76	122		5
2d precinct.....	15	30	46			
Big Bend, 1st precinct.....	78	131	7	7		14
2d precinct.....	50	11	0			
Bloomer.....	218	149	59		69	
Cleveland.....	21	38	9			17
Colburn.....	38	24	1		14	
Eagle Point.....	124	71	39		53	
Edson, 1st precinct.....	266	90	3	13	156	
2d precinct.....	97	117	10			
Flambeau, 1st precinct.....	17	19	26			
2d precinct.....	19	7			10	
La Fayette.....	73	146	10			73
Lawrence.....	39	24			15	
Sigel.....	164	184	13			20
Tilden.....	153	48	51		105	
Wheaton.....	85	81	79			4
Chippewa Falls, 1st ward.....	103	62	24	114		
2d ward.....	136	62	8			
3d ward.....	199	118	22			
4th ward.....	45	64	7			
5th ward.....	97	60	14			
6th ward.....	127	52	6			
7th ward.....	86	27	17			
8th ward.....	50	62	9			
9th ward.....	41	54	6			
10th ward.....	43	24	1			
Totals.....	2,538	1,928	534		787 172	172
Democratic plurality.....					615	

TENTH CONGRESSIONAL DISTRICT—Continued.

Counties, Towns, Cities and Election Districts.	Daniel Buchanan, Jr. Dem.	Nils P. Haugen. Rep.	Peter L. Scribner. Peo.	Scattering.	Dem. Plu.	Rep. Plu.
<b>DOUGLAS COUNTY.</b>						
City of Superior, 1st ward.....	209	177	47		32	
2d ward.....	86	103	16			16
2d ward.....	135	210	40			75
4th ward.....	173	186	19			13
4th ward, 2d pr.....	189	153	23		36	
4th ward, 3d pr.....	198	2,088	2,447	446		54
5th ward.....	234	383	56			155
6th ward.....	249	201	15		48	
7th ward.....	265	348	58			83
8th ward.....	159	157	45		2	
9th ward.....	191	272	80			81
Town Brule, 1st precinct.....	34	156	27			7
2d precinct.....	122	53	4	15	69	
Town Gordon, 1st precinct.....	17	51	9		2	8
2d precinct.....	34	14	23		20	
Town Nebagaman, 1st precinct.....	62	56	1		2	6
2d precinct.....	16	94	48	108	16	32
3d precinct.....	16	4			12	
Town Superior, 1st precinct.....	24	59	54	1		30
2d precinct.....	35	47	101	10		12
Totals.....	2,448	2,759	490		240	551
						240
Republican plurality.....						311
<b>PIERCE COUNTY.</b>						
Clifton.....	35	62	18			27
Diamond Bluff.....	28	65	4			37
Village of Ellsworth.....	49	100	10			51
Town of Ellsworth.....	56	113	64			62
El Paso.....	99	53	16		46	
Gulman.....	38	162	22			124
Hartland.....	61	149	53			88
Isabelle.....	8	42	19			34
Martell.....	75	162	18			87
Village of Maiden Rock.....	27	33	4			6
Town of Maiden Rock.....	40	121	20			81
Oak Grove.....	71	72	3			1
Prescott.....	106	91	10		15	
City of River Falls.....	112	208	29			66
Town of River Falls.....	84	119	25			35
Rock Elm.....	76	155	19			79
Spring Lake.....	42	139	11			87
Salem.....	40	100	41			60
Trimbelle.....	62	176	41			114
Trenton.....	10	113	35			103
Union.....	93	90	38		3	
Totals.....	1,212	2,930	483		64	1,122
						64
Republican plurality.....						1,108
<b>POLK COUNTY.</b>						
Alden, 1st district.....	40	108	11	12		148
2d district.....	8	88	1			
Apple River.....	10	40	5			30
Balsam Lake.....	38	49	3			11
Beaver.....	26	20	1		6	
Black Brook.....	21	58	49			37
Bone Lake.....	4	10	3			6
Clam Falls.....	6	22	6			16
Clayton.....	8	87	14			79
Clear Lake.....	2	116	27			94
Eureka.....	2	75	43			54

TENTH CONGRESSIONAL DISTRICT—Continued.

Counties, Towns, Cities and Election Districts.	Daniel Buchanan, Jr. Dem.	Nils P. Haugen. Rep.	Peter L. Scribner. Peo.	Scattering.	Dem. Plu.	Rep. Plu.
<b>POLK COUNTY Continued.</b>						
Farmington.....	89	82	9		7	
Garfield.....	9	75	22			66
Georgetown.....	12	3			9	
Johnstown.....	7	9				2
Laketown.....	13	37	52			24
Lincoln.....	29	63	19			34
Loraine.....	13	17	1			4
Luck.....	17	48	3			31
Milltown.....	30	56	6			26
Osceola.....	27	93	27			66
St. Croix Falls.....	12	17	22			5
Sterling.....	4	78	24			74
West Sweden.....	3	20	27			17
Emery Village.....	44	81	7			37
Osceola Village.....	34	50	12			16
St. Croix Falls.....	24	67	3			43
Totals.....	571	1,469	397		22	920
Republican plurality.....						22
						898
<b>SAWYER COUNTY.</b>						
Town of Hayward, 1st pr.....	238	357	37			
2d pr.....	62	29	3	40		81
3d pr.....	40	25				
Totals.....	330	411	40			81
<b>ST. CROIX COUNTY.</b>						
Baldwin.....	118	225	28			107
Cady.....	54	71	4			17
Cylon.....	62	80	30			18
Eau Galle.....	91	140	13			49
Emerald.....	67	46	28		21	
Erin Prairie.....	186	10	5		176	
Forest.....	22	10	10		12	
Glenwood.....	145	230	64			75
Hammond.....	106	98	13		8	
Hudson.....	87	62	7		25	
Kinnickinnick.....	52	80	10			28
Pleasant Valley.....	52	60	8			8
Richmond.....	79	63	29		16	
Rush River.....	56	77	7			21
Somerset.....	115	99	3		16	
Springfield.....	113	124	12			11
Stanton.....	84	44	15		40	
Star Prairie.....	28	116	20			98
St. Joseph.....	97	57	8		40	
Troy.....	43	99	6			56
Warren.....	102	85	10		17	
City of Hudson, 1st ward.....	58	60	5			
2d ward.....	135	334	352	20	61	18
3d ward.....	141	152	36			
City of New Richmond, 1st wd.....	34	63	19			
2d wd.....	47	95	52	42		92
3d wd.....	14	72	22	1		
City River Falls, 1st ward.....		14	4			6
Village, Hammond.....	27	47	18			20
Totals.....	2,213	2,466	448		371	621
Republican plurality.....						371
						253

ELECTION STATISTICS.

TENTH CONGRESSIONAL DISTRICT—Continued.

Counties, Towns, Cities and Election Districts.	Daniel Buchanan, Jr. Dem.	Nils P. Haugen. Rep.	Peter L. Scribner. Peo.	Scattering.	Dem. Plu.	Rep. Plu.
<b>WASHBURN COUNTY.</b>						
Bashaw, 1st precinct	18	23	33	62	13	39
2d precinct	5	29	5	5	3	
Long Lake		14	11	2		6
Shell Lake		158	225	27		67
Spooner, 1st precinct	76	93	113	155	3	62
2d precinct	17	42	3			
Veazie		14	33	1		19
Totals		302	486	46	3	187
						3
Republican plurality						184

SUMMARY OF VOTE IN TENTH CONGRESSIONAL DISTRICT, 1892.

COUNTIES.	Total Vote.	Dan'l. Buchanan, Jr. Dem.	N. P. Haugen. Rep.	Peter L. Scribner. Peo.	Scattering.	Dem. Plu.	Rep. Plu.	Cleveland.	Harrison.
Barron	3,163	758	1,808	593	7		1,057	767	1,818
Bayfield	2,894	1,382	1,433	79			51	1,349	1,467
Burnett	715	53	412	250			359	55	406
Caipewa	4,995	2,538	1,923	534		615		2,530	1,975
Douglas	5,697	2,418	2,750	490			311	2,340	2,967
Dunn	4,250	1,237	2,187	826			950	1,257	2,169
Pierce	4,015	1,212	2,320	483			1,108	1,210	2,315
Polk	2,437	571	1,469	397			868	585	1,477
Sawyer	781	330	411	40			81	328	412
St. Croix	5,127	2,213	2,466	448			253	2,220	2,467
Washburn	837	302	486	46	3		181	305	488
Totals	34,914	13,044	17,674	4,186	10	615	5,245	12,946	17,961
							615		
Haugen's plurality							4,630		



## VOTE FOR PRESIDENT, 1884-1888—BY COUNTIES.

COUNTIES	Blaine. Rep.	Cleveland Dem.	St. John Pro.	Butler. G. B.	Harrison Rep.	Cleveland Dem.	Fisk. Pro.	Street- er. Lab.
Adams	1,002	454	9	5	1,102	426	16	5
Ashland	1,084	672	16	.....	2,885	2,233	56	.....
Barron	1,695	792	70	19	1,800	885	283	6
Bayfield	431	243	1	.....	1,205	703	27	.....
Brown	2,946	3,681	44	34	2,655	3,554	133	96
Burlington	1,544	1,225	3	31	1,754	1,331	88	1
Barnett	601	27	1	6	490	69	230	.....
Calumet	957	2,136	48	140	952	1,984	46	142
Chippewa	2,545	2,500	48	56	2,685	2,506	283	.....
Clark	1,953	1,244	53	104	2,260	1,297	144	22
Columbia	3,470	2,630	248	7	3,509	2,650	393	13
Crawford	1,536	1,615	35	47	1,799	1,564	62	42
Dane	6,222	6,410	572	45	6,827	6,426	1,082	6
Dodge	3,145	6,145	96	115	3,186	6,046	212	40
Door	1,838	1,117	34	70	1,688	1,018	55	2
Douglas	275	249	1	.....	1,183	778	19	3
Dunn	2,536	1,202	57	76	2,531	1,299	50	91
Eau Claire	3,622	2,949	152	65	3,203	2,412	493	162
Florence	362	142	4	.....	321	227	3	11
Fond du Lac	4,273	4,878	213	291	4,511	4,910	297	101
Forest	.....	.....	.....	.....	234	217	9	.....
Grant	4,137	3,253	347	124	4,242	3,414	449	94
Green	2,568	1,894	349	288	2,659	2,098	440	217
Green Lake	1,525	1,202	155	11	1,702	1,417	125	5
Iowa	2,492	2,297	385	4	2,484	2,257	461	.....
Jackson	2,060	965	41	79	2,090	986	255	.....
Jefferson	2,912	4,227	209	13	2,994	4,282	204	13
Juneau	2,012	1,710	125	26	2,066	1,666	183	11
Kenosha	1,705	1,557	39	.....	1,684	1,681	102	1
Kewaunee	745	2,006	9	.....	840	2,077	1	.....
La Crosse	3,780	3,442	125	16	4,128	3,901	394	133
La Fayette	2,491	2,198	230	46	2,564	2,275	268	5
Langlade	559	623	23	28	774	1,192	96	.....
Lincoln	1,075	989	14	26	1,138	1,032	107	112
Manitowoc	2,522	4,203	37	3	2,703	4,218	19	127
Marathon	2,144	3,358	22	65	2,122	3,365	42	304
Marinette	2,024	924	101	1	1,775	1,767	224	127
Marquette	949	1,078	39	7	1,119	1,005	26	4
Milwaukee	16,841	16,290	221	901	21,394	17,302	339	4,494
Monroe	2,633	2,207	138	74	2,695	2,138	263	.....
Oconto	1,494	1,033	52	2	1,315	1,148	37	7
Oneida	.....	.....	.....	.....	771	808	6	.....
Outagamie	2,614	4,169	70	192	2,759	4,000	187	118
Ozaukee	716	2,171	9	16	750	2,026	4	86
Pepin	957	413	8	11	926	461	175	.....
Pierce	2,478	1,120	156	38	2,477	1,158	542	46
Polk	1,717	627	89	.....	1,703	631	322	.....
Portage	2,319	2,256	76	44	2,603	2,322	167	22
Price	794	329	2	.....	914	619	101	.....
Racine	4,063	3,458	298	22	3,947	3,326	536	283
Richland	2,457	1,785	215	39	2,467	1,740	292	21
Rock	6,266	3,447	370	65	6,225	3,501	478	13
St. Croix	2,501	2,237	107	5	2,759	2,130	529	49
Sauk	3,557	2,381	244	71	3,410	2,648	533	32
Sawyer	298	109	5	.....	542	511	1	.....
Shawano	1,398	1,404	43	81	1,775	1,636	31	23
Sheboygan	3,511	3,936	107	194	3,729	4,320	73	449
Taylor	789	604	1	.....	792	719	15	.....
Trempealeau	2,166	1,285	100	111	2,261	1,571	236	.....
Vernon	2,917	1,568	194	187	3,316	1,540	268	45
Walworth	4,323	2,115	345	23	4,473	2,028	563	93
Washburn	281	137	47	.....	514	363	106	.....
Washington	1,583	2,972	18	22	1,869	2,872	12	.....
Waukesha	3,207	3,264	263	65	3,839	3,456	297	33
Waupaca	3,031	1,762	92	163	3,385	1,769	167	53
Waushara	2,146	605	85	36	2,245	663	159	33
Winnebago	4,893	4,638	341	291	4,938	4,611	402	682
Wood	1,455	1,699	7	97	1,904	1,984	41	73
Total	161,135	143,453	7,649	4,598	176,533	155,232	14,277	8,552

Blaine's plurality 14,682.

Harrison's plurality 21,321.

VOTE FOR PRESIDENT, 1892—BY COUNTIES, WITH POPULATION.

Counties.	Popula- tion.	Cleveland Dem.	Harrison Rep.	Weaver Peo.	Bidwell Pro.	Dem. Plu.	Rep. Plu.
Adams	6,889	402	972	15	22		570
Ashland	20,063	2,436	2,283	56	139	153	
Barron	15,416	767	1,818	390	194		1,051
Bayfield	7,890	1,349	1,467	28	61		118
Brown	39,164	3,653	2,855	44	180	798	
Buffalo	15,997	1,393	1,523	103	60		130
Burnett	4,893	55	406	92	163		351
Calumet	16,639	1,863	909	83	26	954	
Chippewa	25,143	2,530	1,975	316	182	555	
Clark	17,708	1,711	2,039	47	161		328
Clark	28,850	2,957	3,314	48	409		357
Columbia	15,987	1,615	1,727	79	39		112
Crawford	59,578	6,833	6,445	88	980	888	
Dane	44,984	6,810	2,653	47	199	4,157	
Dodge	15,682	1,007	1,596	72	68		589
Door	13,468	2,340	2,967	344	206		627
Douglas	22,064	1,257	2,169	612	221		912
Dunn	30,673	2,383	2,719	186	400		336
Eau Claire	2,904	195	449	5	12		254
Florence	44,088	5,254	4,129	101	238	1,125	
Fond du Lac	1,012	228	223	6	14	5	
Forest	95,651	3,685	4,217	76	418		532
Grant	22,732	2,052	2,329	327	350		277
Green	15,163	1,810	1,430	20	97	380	
Green Lake	22,117	2,336	2,274	29	356	62	
Iowa	15,797	1,160	2,078	30	209		918
Jackson	17,121	4,661	2,679	24	211	1,982	
Jefferson	33,530	1,978	1,945	62	144	33	
Juneau	17,121	1,928	1,628	16	69	300	
Kenosha	15,531	2,048	518	24	7	1,528	
Kewaunee	16,153	3,810	3,693	752	358	117	
La Crosse	35,501	2,286	2,366	82	209		80
La Fayette	9,465	1,289	844	17	48	445	
Langlade	12,003	1,443	997	398	80	446	
Lincoln	37,831	4,849	2,449	58	29	2,100	
Manitowoc	30,369	3,791	1,959	105	71	1,832	
Marathon	20,304	1,994	1,837	262	192	157	
Marinette	9,076	1,198	877	7	52	331	
Marquette	23,211	2,467	2,602	1,285	513	5	
Milwaukee	15,009	2,458	2,530	106	273		72
Monroe	5,010	1,499	1,275	128	42	224	
Oconto	38,690	1,317	1,149	46	30	168	
Oneida	14,943	4,545	2,733	109	224	1,812	
Outagamie	6,932	2,094	652	49	8	1,442	
Ozaukee	20,385	589	865	10	83		326
Pepin	12,068	1,210	2,315	190	300		1,105
Pierce	24,798	585	1,477	211	175		892
Polk	36,205	2,570	2,291	44	214	279	
Portage	5,258	876	1,099	33	84		223
Price	19,121	3,750	3,956	506	352		206
Racine	43,220	1,670	2,194	294	231		524
Richland	23,139	4,231	6,052	121	552		1,821
Rock	30,575	2,220	2,467	184	373		247
St. Croix	1,977	3,139	3,277	50	396		133
Sauk	19,285	828	412	6	37		84
Sawyer	42,489	2,040	1,323	273	49	717	
Shawano	6,731	5,126	3,638	172	98	1,488	
Sheboygan	18,920	904	734	32	29	170	
Taylor	25,111	1,521	2,116	38	277		595
Trempealeau	22,780	1,440	3,106	382	253		1,666
Vernon	27,860	2,153	3,871	79	512		1,718
Walworth	2,926	305	488	16	35		183
Washington	22,751	2,624	1,700	8	22	924	
Washburn	33,270	3,635	3,600	89	246	35	
Waukesha	26,794	2,186	3,397	47	306		1,211
Waupaca	13,507	786	2,091	36	141		1,305
Waushara	50,097	5,893	5,854	284	351	539	
Winnebago	18,127	2,220	1,779	36	54	441	
Totals	1,686,880	177,325	171,101	10,019	13,136	26,082	19,858

Cleveland's plurality in 1892, 6,224. Harrison's plurality in 1888, 21,321.

TABULAR STATEMENT

Of the votes given for Governor, Lieutenant-Governor, Secretary of State, State Treasurer, Attorney General, State Superintendent, Railroad Commissioner, and Commissioner of Insurance, at the General Election held in the several towns, wards, villages and election districts in the several counties of the State of Wisconsin on the Tuesday next succeeding the first Monday, being the 8th day of November, A. D. 1892.

COUNTIES.	Governor.					Lieutenant-Governor.				
	George W. Peck.	Cyrus M. Butt.	Thomas C. Richmond.	John C. Spooner.	Blank. ....	Charles Jonas.	Martin Patterson.	Gilbert Shepard.	John C. Koch.	Blank. ....
Adams	408	13	22	967	.....	406	14	22	969	.....
Ashtland	2,486	53	134	2,296	.....	2,454	54	133	2,348	.....
Barron	781	399	196	1,784	2	766	402	189	1,790	3
Bayfield	1,391	30	68	1,421	.....	1,245	28	59	1,442	.....
Brown	3,682	37	181	2,842	.....	3,660	39	182	2,824	.....
Buffalo	1,394	101	63	1,513	.....	1,390	99	60	1,515	.....
Burnett	55	91	165	403	.....	54	91	162	406	.....
Calumet	1,871	81	24	919	.....	1,855	82	26	921	.....
Chippewa	2,573	306	190	1,950	.....	2,549	311	190	1,946	.....
Clark	1,728	40	155	2,046	.....	1,714	41	153	2,044	.....
Columbia	3,014	41	405	3,288	.....	2,976	46	405	3,299	.....
Crawford	1,612	74	52	1,727	.....	1,605	77	50	1,725	.....
Dane	6,738	71	976	6,589	.....	6,786	74	984	6,473	.....
Dodge	6,893	41	194	2,631	.....	6,795	44	202	2,650	.....
Door	1,020	80	66	1,574	.....	1,007	68	66	1,576	.....
Douglas	2,231	300	194	2,932	.....	2,268	494	157	2,742	.....
Dunn	1,279	607	221	2,176	.....	1,254	612	221	2,171	.....
Eau Claire	2,419	179	391	2,709	.....	2,381	183	387	2,679	.....
Florence	198	5	11	447	.....	196	5	11	448	.....
Fond du Lac	5,318	93	240	4,077	.....	5,255	94	238	4,086	.....
Forest	239	5	14	221	.....	236	5	14	222	.....
Grant	3,690	71	433	4,206	.....	3,681	71	422	4,204	.....
Green	2,071	321	303	2,311	.....	2,048	326	302	2,312	.....
Green Lake	1,817	22	99	1,434	.....	1,813	23	76	1,432	.....
Iowa	2,946	29	364	2,260	.....	2,398	24	359	2,255	.....
Jackson	1,189	27	208	2,066	.....	1,171	27	209	2,064	.....
Jefferson	4,676	17	213	2,668	.....	4,647	19	214	2,671	.....
Juneau	2,014	48	146	1,929	.....	1,991	54	148	1,935	.....
Kenosha	1,959	13	72	1,608	134	1,934	14	68	1,618	152
Kewaunee	2,039	24	8	530	.....	2,093	24	8	527	.....
La Fayette	3,816	758	352	3,713	.....	3,781	764	370	3,676	.....
La Crosse	2,295	77	214	2,367	.....	2,287	77	214	2,355	.....
Langlade	1,298	12	46	853	.....	1,297	13	49	835	.....
Lincoln	1,479	400	85	981	.....	1,428	409	82	984	.....
Manitowoc	4,347	53	28	2,284	.....	4,347	53	29	2,275	.....
Marathon	3,820	107	74	1,901	.....	3,775	103	74	1,930	.....
Marinette	1,985	359	202	1,827	.....	1,957	276	203	1,817	.....
Marquette	1,205	6	53	875	.....	1,190	6	51	884	.....
Milwaukee	24,465	1,282	495	24,480	.....	24,437	1,288	507	24,475	.....
Monroe	2,479	110	270	2,530	.....	2,453	170	272	2,523	.....
Oconto	1,521	129	39	1,208	.....	1,502	127	40	1,267	.....
Oneida	1,322	40	36	1,143	.....	1,319	45	29	1,135	.....
Outagamie	4,612	98	221	2,718	.....	4,548	100	232	2,712	.....
Ozaukee	2,121	47	10	630	.....	2,066	46	8	649	.....
Pepin	535	10	66	990	.....	533	10	80	858	.....
Pierce	1,244	177	300	2,319	.....	1,215	179	307	2,308	.....
Polk	599	215	183	1,450	.....	577	216	180	1,450	.....
Portage	2,605	48	218	2,263	.....	2,562	47	213	2,283	.....
Price	2,891	27	73	1,090	.....	2,872	27	83	1,097	.....
Racine	3,762	489	353	3,924	.....	3,781	489	354	3,890	.....
R.chland	1,696	278	293	2,200	.....	1,678	285	228	2,220	.....
Rock	4,351	117	578	2,017	.....	4,202	128	568	6,009	.....
St. Croix	2,218	67	388	2,512	.....	2,218	70	397	2,459	.....

TABULAR STATEMENT OF VOTES FOR STATE OFFICERS, NOV. 8, 1892—Continued.

COUNTIES.	Governor.					Lieutenant-Governor.				
	George W. Peck.	Cyrus M. Butt.	Thomas C. Richmond.	John C. Spooner.	Blank.	Charles Jonas.	Martin Patterson.	Gilbert Shepard.	John C. Koch.	Blank.
Sauk.....	3,183	44	398	3,250	....	3,188	46	397	3,266	....
Sawyer.....	320	6	62	411	....	327	5	37	413	....
Shawano.....	2,055	266	47	1,326	....	2,045	269	47	1,322	....
Sheboygan.....	5,122	164	99	3,618	....	5,064	164	101	3,621	....
Taylor.....	921	31	30	724	....	904	33	29	735	....
Trempealeau.....	1,526	39	274	2,113	....	1,526	39	274	2,107	....
Vernon.....	1,417	455	240	3,071	....	1,436	393	248	3,019	....
Walworth.....	2,148	74	580	3,911	....	2,136	73	510	3,869	....
Washington.....	322	15	32	472	....	309	15	32	476	....
Washington.....	2,650	7	19	1,672	....	2,633	8	21	1,684	....
Waukesha.....	3,625	83	241	3,603	6	3,613	86	238	3,600	5
Waupaca.....	2,206	42	304	3,385	....	2,189	42	309	3,366	....
Waushara.....	788	32	144	2,097	....	784	32	143	2,094	....
Winnebago.....	5,955	272	337	5,305	....	5,879	279	345	5,319	....
Wool.....	2,250	31	53	1,759	....	2,233	38	54	1,761	....
Total.....	178,245	9,640	13,265	170,598	142	176,860	9,885	13,122	170,097	160

## VOTE FOR STATE OFFICERS.

COUNTIES.	Secretary of State.					State Treasurer.				
	Thomas J. Cunningham.	Aaron Boughton.	E. Fred Russel.	Robert W. Jackson.	Blank.	John Hunner.	Alfred Manheimer.	John C. Martin.	Atley Peterson.	Blank.
Adams.....	406	14	21	969	.....	407	14	21	968	.....
Ashland.....	2,443	52	134	2,264	.....	2,524	52	133	2,277	.....
Barron.....	766	390	193	1,798	.....	767	391	190	1,716	.....
Bayfield.....	1,357	25	61	1,445	.....	1,354	25	76	1,432	.....
Brown.....	3,665	38	185	2,816	.....	3,665	37	184	2,807	.....
Buffalo.....	1,391	99	58	1,514	.....	1,407	101	54	1,505	.....
Burnett.....	54	91	163	406	.....	54	91	163	403	.....
Calumet.....	1,854	82	27	915	.....	1,858	82	26	911	.....
Chippewa.....	2,615	305	185	1,911	.....	2,578	307	183	1,934	.....
Clark.....	1,719	40	152	2,039	.....	1,726	40	150	2,038	.....
Columbia.....	2,972	45	430	2,375	.....	2,977	47	406	2,299	.....
Crawford.....	1,608	76	50	1,725	.....	1,626	69	44	1,720	.....
Dane.....	6,811	78	976	6,433	.....	6,816	72	970	6,447	.....
Dodge.....	6,811	42	202	2,627	.....	6,822	42	202	2,624	.....
Door.....	1,004	69	66	1,565	.....	1,004	68	67	1,575	.....
Douglas.....	2,232	315	193	2,815	.....	2,289	339	198	2,826	.....
Dunn.....	1,259	611	222	2,167	.....	1,258	608	223	2,167	.....
EAU CLAIRE	2,395	178	383	2,664	.....	2,545	173	374	2,543	.....
Florence.....	195	5	11	449	.....	195	5	12	448	.....
Fond du Lac	5,267	94	249	4,070	.....	5,274	93	250	4,061	.....
Forest.....	235	5	14	221	.....	234	5	14	222	.....
Grant.....	3,686	71	423	4,197	.....	3,702	71	418	4,184	.....
Green.....	2,055	344	355	2,307	.....	2,052	326	361	2,304	.....
Green Lake	1,815	23	100	1,423	.....	1,815	23	99	1,425	.....
Iowa.....	2,338	25	355	2,259	.....	2,339	25	259	2,258	.....
Jackson.....	1,168	27	206	2,064	.....	1,173	27	209	2,036	.....
Jefferson.....	4,655	18	214	2,660	.....	4,664	18	215	2,652	.....
Juneau.....	1,900	55	148	1,935	.....	1,989	55	147	1,925	.....
Kenosha.....	1,925	13	69	1,611	163	1,931	14	70	1,608	163
Kewaunee.....	2,038	24	7	517	.....	2,037	24	7	516	.....
La Crosse.....	3,762	766	365	3,692	.....	3,766	767	362	3,690	.....
La Fayette.....	2,287	78	210	2,364	.....	2,284	75	216	2,363	.....
Langlade.....	1,203	13	50	837	.....	1,206	14	52	831	.....
Lincoln.....	1,442	406	81	975	.....	1,443	405	78	978	.....
Manitowoc	4,341	54	28	2,264	.....	4,340	56	28	2,269	.....
Marathon.....	3,785	101	74	1,913	.....	3,790	102	73	1,900	.....
Marinette.....	1,956	273	207	1,811	.....	1,902	273	205	1,815	.....
Marquette.....	1,200	6	51	875	.....	1,197	6	52	877	.....
Milwaukee.....	24,526	1,295	508	24,406	.....	24,570	1,296	508	24,363	.....
Monroe.....	2,466	107	271	2,523	.....	2,488	107	274	2,523	.....
Oconto.....	1,497	129	38	1,271	.....	1,493	127	40	1,265	.....
Oneida.....	1,317	43	27	1,134	.....	1,318	45	28	1,134	.....
Outagamie.....	4,541	100	235	2,709	.....	4,545	100	225	2,705	.....
Ozaukee.....	2,073	46	8	623	.....	2,070	46	8	624	.....
Pepin.....	534	10	86	855	.....	536	10	86	853	.....
Pierce.....	1,210	179	308	2,303	.....	1,213	181	310	2,307	.....
Polk.....	580	214	180	1,461	.....	576	212	180	1,466	.....
Portage.....	2,567	44	216	2,282	.....	2,566	44	215	2,278	.....
Price.....	894	26	103	1,085	.....	872	27	83	1,090	.....
Racine.....	3,709	594	356	3,914	.....	3,707	595	360	3,908	.....
Richland.....	1,675	284	230	2,187	.....	1,675	284	230	2,193	.....
Rock.....	4,207	122	572	6,028	.....	4,222	121	566	6,008	.....
St. Croix.....	2,221	72	391	2,454	.....	2,219	71	394	2,452	.....
Sauk.....	3,141	47	398	3,259	.....	3,154	44	397	3,253	.....
Sawyer.....	330	5	37	410	.....	339	4	37	411	.....
Shawano.....	1,991	237	48	1,395	.....	2,044	271	47	1,315	.....
Sheboygan.....	5,079	164	102	3,600	.....	5,088	166	105	3,608	.....
Taylor.....	911	31	20	729	.....	910	31	31	728	.....
Trempealeau	1,531	86	227	2,107	.....	1,533	88	271	2,104	.....
Vernon.....	1,435	385	249	3,086	.....	1,435	379	252	3,095	.....
Walworth.....	2,140	72	513	3,859	.....	2,142	71	512	3,860	.....
Washburn.....	310	15	32	476	.....	310	15	32	475	.....
Washington.....	2,629	9	20	1,667	.....	2,631	9	19	1,665	.....
Waukesha.....	3,615	66	235	3,579	.....	3,618	85	235	3,580	.....
Waupaca.....	2,191	42	306	3,367	.....	2,185	42	306	3,370	.....
Waushara.....	784	54	144	785	.....	785	34	144	2,093	.....
Winnebago.....	5,872	281	241	5,293	.....	5,898	280	349	5,272	.....
Wood.....	2,231	30	53	1,760	.....	2,231	30	53	1,760	.....
Total.....	177,052	9,670	13,172	169,718	177	177,466	9,617	13,185	169,434	173

ELECTION STATISTICS.

VOTE FOR STATE OFFICERS.

COUNTIES.	Attorney General.					State Superintendent.				
	James L. O'Connor.	Martin W. Stevens.	Frances A. Watkins.	James O'Neill.	Blank.	Oliver E. Wells.	Sarah Potter.	L. Wesley Underwood.	Willard H. Chandler.	Blank.
Adams	406	14	21	969	.....	406	15	21	968	.....
Ashland	2,452	55	140	2,240	.....	2,444	56	232	2,268	.....
Barren	764	389	191	1,798	.....	762	393	193	1,794	.....
Bayfield	1,351	26	61	1,447	.....	1,349	27	60	1,445	.....
Brown	3,668	38	183	3,209	.....	3,655	38	184	3,221	.....
Buffalo	1,385	104	54	1,516	.....	1,396	104	54	1,514	.....
Burnett	54	91	162	406	.....	56	91	160	406	.....
Caumet	1,852	82	25	914	.....	1,844	84	26	923	.....
Chippewa	2,520	314	126	1,945	.....	2,546	315	186	1,950	.....
Clark	1,793	35	145	2,073	.....	1,718	41	151	2,038	.....
Columbia	2,994	45	405	3,207	.....	2,996	44	404	3,289	.....
Crawford	1,613	76	50	1,720	.....	1,613	72	50	1,721	.....
Dane	6,820	73	967	6,452	.....	6,780	80	970	6,477	.....
Dodge	6,813	44	203	2,618	.....	6,794	46	204	2,632	.....
Door	1,007	68	67	1,575	.....	1,005	70	66	1,575	.....
Douglas	2,307	342	219	2,804	.....	2,269	346	192	2,822	.....
Dunn	1,259	611	221	2,163	.....	1,257	612	223	2,165	.....
Eau Claire	2,378	183	384	2,664	.....	2,372	186	386	2,669	.....
Florence	195	5	11	448	.....	196	5	12	447	.....
Fond du Lac	5,266	94	250	4,068	.....	5,254	95	247	4,075	.....
Forest	234	5	14	221	.....	234	4	14	220	.....
Grant	3,705	71	414	4,186	.....	3,685	70	418	4,201	.....
Green	2,051	327	361	2,301	.....	2,047	329	360	2,304	.....
Green Lake	1,894	23	99	1,418	.....	1,810	23	99	1,425	.....
Iowa	2,339	25	356	2,253	.....	2,335	26	354	2,260	.....
Jackson	1,170	28	204	2,075	.....	1,168	27	207	2,068	.....
Jefferson	4,661	18	215	2,654	.....	4,653	21	215	2,657	.....
Juneau	1,997	54	144	1,933	.....	1,989	56	147	1,936	.....
Kenosha	1,923	14	72	1,614	163	1,926	13	69	1,612	166
Kewaunee	2,032	26	7	520	.....	2,032	26	7	520	.....
La Crosse	3,766	777	366	3,674	.....	3,768	762	360	3,693	.....
LaFayette	2,287	77	213	2,362	.....	2,287	79	212	2,365	.....
Langlade	1,292	13	49	786	.....	1,290	14	48	786	.....
Lincoln	1,435	413	79	975	.....	1,442	410	78	972	.....
Manitowoc	4,346	54	28	2,246	.....	4,324	54	28	2,272	.....
Marathon	3,783	103	70	1,911	.....	3,780	102	75	1,906	.....
Marquette	1,959	277	204	1,813	.....	1,946	279	206	1,811	.....
Marquette	1,200	6	51	878	.....	1,197	6	51	879	.....
Milwaukee	24,574	1,295	507	24,345	.....	24,335	1,294	508	24,403	.....
Monroe	2,468	107	272	2,526	.....	2,466	109	270	2,523	.....
Oconto	1,500	127	40	1,265	.....	1,504	126	41	1,260	.....
Oneida	1,320	43	26	1,134	.....	1,315	44	27	7,143	.....
Outagamie	4,544	105	230	2,695	.....	4,548	103	234	2,689	.....
Ozaukee	2,076	46	8	623	.....	2,074	46	9	618	.....
Pepin	531	11	85	853	.....	533	11	86	855	.....
Pierce	1,213	179	308	2,306	.....	1,209	179	308	2,305	.....
Polk	574	213	181	1,492	.....	577	213	176	1,459	.....
Portage	2,567	44	216	2,277	.....	2,566	47	216	2,275	.....
Price	873	27	83	1,094	.....	896	27	83	1,087	.....
Racine	3,708	508	356	3,904	.....	3,698	505	356	3,919	.....
Richland	1,681	283	229	2,181	.....	1,677	284	227	2,191	.....
Rock	4,215	122	571	6,008	.....	4,212	118	565	6,026	.....
St. Croix	2,223	69	391	2,447	.....	2,221	74	390	2,453	.....
Sauk	3,152	47	392	3,253	.....	3,141	47	395	3,262	.....
Sawyer	326	4	37	414	.....	327	4	37	414	.....
Shawano	2,043	272	47	1,315	.....	2,046	271	47	1,315	.....
Sheboygan	5,080	141	127	3,613	.....	5,079	166	101	3,611	.....
Taylor	910	31	30	720	.....	906	32	32	730	.....
Traverse	1,533	38	272	2,104	.....	1,528	39	272	2,110	.....
Vernon	1,439	323	249	3,086	.....	1,437	378	251	3,083	.....
Walworth	2,139	75	514	3,854	.....	2,138	75	512	3,858	.....
Washburn	309	15	32	478	.....	307	16	33	477	.....
Washington	2,650	7	20	1,663	.....	2,625	8	20	1,668	.....
Waukesha	3,620	94	238	3,581	.....	3,608	89	241	3,586	.....
Waupaca	2,187	42	307	3,367	.....	2,193	41	311	3,362	.....
Waushara	783	34	144	2,095	.....	783	36	139	2,093	.....
Winnebago	5,886	288	342	5,267	.....	5,864	283	349	5,281	.....
Wood	2,231	30	50	1,759	.....	2,227	31	53	1,762	.....
Totals	177,147	9,675	13,190	169,444	17	176,666	9,722	13,258	169,739	175

VOTE FOR STATE OFFICERS.

COUNTIES.	Railroad Commissioner.					Com'r of Insurance.				
	Thomas Thompson.	Charles Hatch.	John E. Clayton.	John D. Bullock.	Blank.	Wilbur M. Root.	Eugene Low.	Ole A. Ritan.	James E. Heg.	Blank.
Adams.....	408	14	20	968	...	406	14	21	969	...
Ashland.....	2,384	153	205	2,149	...	2,444	55	130	2,256	...
Barron.....	760	393	192	1,795	...	756	387	190	1,739	...
Bayfield.....	1,363	27	55	1,431	...	1,369	27	60	1,424	...
Brown.....	3,656	39	182	2,816	...	3,653	35	181	2,813	...
Buffalo.....	1,988	112	54	1,513	...	1,995	92	65	1,511	...
Burnett.....	54	92	163	404	...	55	92	163	406	...
Calumet.....	1,845	89	26	914	...	1,851	89	27	911	...
Chippewa.....	2,553	311	189	1,940	...	2,553	308	187	1,943	...
Clark.....	1,718	40	153	2,036	...	1,714	41	152	2,034	...
Columbia.....	2,991	47	407	3,200	...	2,990	45	409	3,289	...
Crawford.....	1,613	75	51	1,721	...	1,614	76	50	1,720	...
Dane.....	6,783	69	977	6,462	...	6,803	73	982	6,430	...
Dodge.....	6,797	44	203	2,629	...	6,823	42	202	2,627	...
Door.....	1,002	68	66	1,575	...	1,003	68	67	1,572	...
Douglas.....	2,306	322	194	2,792	...	2,359	341	213	2,801	...
Dunn.....	1,256	611	221	1,63	...	1,255	611	222	1,100	...
Eau Claire.....	2,389	185	389	2,649	...	2,372	181	393	2,657	...
Florence.....	196	5	12	447	...	195	5	11	449	...
Fond du Lac.....	5,252	94	247	4,072	...	5,252	94	251	4,040	...
Forest.....	234	4	14	219	...	235	4	14	220	...
Grant.....	3,681	70	422	4,168	...	3,683	70	421	4,192	...
Green.....	2,044	327	361	2,306	...	2,037	327	363	2,303	...
Green Lake.....	1,812	23	99	1,424	...	1,809	24	99	1,423	...
Iowa.....	2,333	24	354	2,265	...	1,165	28	353	2,257	...
Jackson.....	1,167	29	206	2,062	...	1,165	28	206	2,067	...
Jefferson.....	4,540	18	213	2,786	...	4,637	18	214	2,656	...
Juneau.....	1,976	55	148	1,946	...	1,985	56	148	1,933	...
Kenosha.....	1,924	14	70	1,614	164	1,922	14	70	1,614	167
Kewaunee.....	2,032	24	7	514	...	2,032	24	7	519	...
La Crosse.....	2,760	766	361	3,689	...	2,766	763	363	3,692	...
La Fayette.....	2,77	77	213	2,364	...	2,289	78	212	2,366	...
Langlade.....	1,294	14	49	832	...	1,291	14	49	834	...
Lincoln.....	1,438	411	79	972	...	1,432	408	82	974	...
Manitowoc.....	4,343	55	27	2,264	...	4,349	53	26	2,262	...
Marathon.....	3,783	102	73	1,904	...	3,774	103	75	1,906	...
Marinette.....	1,970	276	200	1,804	...	1,947	274	204	1,807	...
Marquette.....	1,198	6	51	1,876	...	1,198	6	51	1,877	...
Milwaukee.....	24,511	1,297	508	24,408	...	24,527	1,292	511	24,374	...
Monroe.....	2,461	103	271	2,524	...	2,461	107	271	2,525	...
Oconto.....	1,497	123	41	1,230	...	1,495	127	41	1,261	...
Oneida.....	1,236	44	27	1,081	...	1,315	44	27	1,130	...
Outagamie.....	4,547	100	224	2,697	...	4,535	99	224	2,704	...
Ozaukee.....	2,075	46	9	624	...	2,069	47	8	623	...
Pepin.....	534	10	86	855	...	531	10	88	832	...
Pierce.....	1,210	180	310	2,304	...	1,213	180	309	2,302	...
Polk.....	577	215	179	1,461	...	573	216	182	1,458	...
Portage.....	2,566	47	214	2,277	...	2,565	55	217	2,277	...
Price.....	875	27	83	1,090	...	876	26	82	1,089	...
Racine.....	3,690	505	355	3,908	...	3,677	504	356	3,915	...
Richland.....	1,676	286	232	2,184	...	1,676	287	232	2,182	...
Rock.....	4,215	120	570	6,013	...	4,204	118	568	6,017	...
St. Croix.....	2,228	72	390	2,449	...	2,220	72	393	2,446	...
Sauk.....	3,144	45	393	3,255	...	3,130	46	397	3,250	...
Sawyer.....	326	4	37	415	...	328	4	37	415	...
Shawano.....	2,036	274	47	1,317	...	2,044	272	47	1,314	...
Sheboygan.....	5,078	168	104	3,610	...	5,073	166	100	3,627	...
Taylor.....	906	31	29	734	...	907	33	29	735	...
Trempealeau.....	1,547	38	269	2,037	...	1,528	38	273	2,108	...
Vernon.....	1,427	381	251	3,086	...	1,429	382	251	3,089	...
Walworth.....	2,132	75	515	3,859	...	2,126	74	514	3,861	...
Washburn.....	309	13	32	476	...	310	15	30	476	...
Washington.....	2,631	9	18	1,664	...	2,629	7	18	1,664	...
Waukesha.....	3,613	87	238	3,581	0	3,614	87	237	3,590	6
Waupaca.....	2,178	42	303	3,363	...	2,188	40	300	3,363	...
Waushara.....	783	34	144	2,091	...	783	34	143	2,092	...
Winnebago.....	5,870	283	341	5,276	...	5,893	282	342	5,274	...
Wood.....	2,232	30	52	1,753	...	2,229	30	52	1,758	...
Totals.....	176,709	9,784	13,233	169,482	173	176,792	9,646	13,232	169,474	176

SUMMARY OF GUBERNATORIAL VOTE.

**1848.**

Dewey, democrat.....	19,538
Tweedy, whig.....	14,449
Dewey's majority.....	5,081

**1849.**

Dewey, democrat.....	16,649
Collins, whig.....	11,317
Dewey's majority.....	5,332

**1851.**

Farwell, whig.....	22,319
Upham, democrat.....	21,812
Farwell's majority.....	507

**1853.**

Barstow, democrat.....	30,405
Holton, republican.....	21,886
Baird, whig.....	3,304
Barstow's plurality.....	8,519

**1855.**

Barstow, democrat.....	36,355
Bashford, republican.....	36,193
Barstow's majority.....	157

**1857.**

Randall, republican.....	44,693
Cross, democrat.....	44,239
Randall's majority.....	454

**1859.**

Randall, republican.....	59,999
Hobart, democrat.....	52,539
Randall's majority.....	7,461

**1861.**

Harvey, republican.....	53,777
Ferguson, democrat.....	44,456
Harvey's majority.....	8,321

**1863.**

Lewis, republican.....	72,717
Palmer, democrat.....	41,053
Lewis' majority.....	23,664

**1865.**

Fairchild, republican.....	58,332
Hobart, democrat.....	48,330
Fairchild's majority.....	10,002

**1867.**

Fairchild, republican.....	73,637
Tailmadge, democrat.....	68,873
Fairchild's majority.....	4,764

**1869.**

Fairchild, republican.....	69,502
Robinson, democrat.....	61,239
Fairchild's majority.....	8,263

**1871.**

Washburn, republican.....	78,301
Doolittle, democrat.....	68,910
Washburn's majority.....	9,391

**1873.**

Taylor, democrat.....	81,599
Washburn, republican.....	66,224
Taylor's majority.....	15,375

**1875.**

Ludington, republican.....	85,155
Taylor, democrat.....	84,214
Ludington's majority.....	841

**1877.**

Smith, republican.....	78,759
Mallory, democrat.....	70,486
Allis, greenback.....	23,216
Smith's plurality.....	8,273

**1879.**

Smith, republican.....	100,535
Jenkins, democrat.....	75,080
May, greenback.....	12,096
Smith's majority over both.....	12,509

**1881.**

Rusk, republican.....	81,754
Fratt, democrat.....	63,797
Kanouse, prohibition.....	13,225
Allis, greenback.....	7,002
Rusk's plurality.....	11,957

**1884.**

Rusk, republican.....	163,214
Fratt, democrat.....	143,945
Hastings, prohibition.....	8,545
Uley, greenback.....	4,374
Rusk's plurality.....	19,269

**1886.**

Rusk, republican.....	133,247
Woodward, democrat.....	114,529
Ohl, prohibition.....	17,089
Cochrane, people's.....	21,467
Rusk's plurality.....	18,718

**1888.**

Hoard, republican.....	175,096
Morgan, democrat.....	155,423
Durant, prohibition.....	14,373
Powell, labor.....	9,196
Hoard's plurality.....	20,273

**1890.**

Peck, democrat.....	160,388
Hoard, republican.....	132,068
Alexander, prohibition.....	11,246
May, union labor.....	5,447
Peck's plurality.....	28,320
Peck's majority over all.....	11,627

**1892.**

Peck, democrat.....	178,245
Spooner, republican.....	170,538
Butt, people.....	9,640
Richmond, prohibition.....	13,265
Peck's plurality.....	7,707



## SUMMARY OF VOTE FOR STATE OFFICERS—1892.

<i>For Governor.</i>		<i>For Attorney General.</i>	
George W. Peck, dem.....	178,245	Jas. L. O'Connor, dem ..	177,147
John C. Spooner, rep.....	170,538	Jas. O'Neil, rep.....	169,444
Cyrus M. Butt, peo.....	9,640	Martin W. Stevens, peo.....	9,075
Thomas C. Richmond, pro.....	13,265	Frances A. Watkins, pro.....	13,196
<i>For Lieutenant Governor.</i>		<i>For State Superintendent.</i>	
Charles Jonas, dem.....	176,860	Oliver E. Wells, dem....	176,666
John C. Koch, rep.....	170,097	Willard H. Chandler, rep.....	169,739
Martin Pattison, peo.....	9,885	Sarah Potter, peo.....	9,722
Gilbert Shepard, pro.....	13,123	L. Wesley Underwood, pro.....	13,253
<i>For Secretary of State.</i>		<i>For Railroad Commissioner.</i>	
Thos. J. Cunningham, dem.....	177,052	Thos. Thompson, dem.....	176,709
Robert W. Jackson, rep.....	169,718	John D. Bullock, rep.....	169,482
Aaron Boughton, peo.....	9,670	Chas. Hatch, peo.....	9,754
E. Fred Russel, pro.....	13,172	John E. Clayton, pro.....	13,233
<i>For State Treasurer.</i>		<i>For Commissioner of Insurance.</i>	
John Hunner, dem.....	177,466	Wilbur M. Root, dem.....	176,792
Athey Peterson, rep.....	169,434	Jas. E. Hegg, rep.....	169,474
Alfred Manheimer, peo.....	9,617	Eugene Low, peo.....	9,646
John C. Martin, pro.....	13,185	Ole A. Ritan, pro.....	13,232

PRESIDENTIAL VOTE IN WISCONSIN.

From 1848 to 1884.

NOTE — Names indented denote unsuccessful candidates. Figures in left hand column denote the number of the election, from the first presidential election in 1789 to the twenty fifth in 1884.

ELECTION.		CANDIDATES FOR PRESIDENT.	VOTE FOR CANDIDATES.				TOTAL VOTE.			
Number.	Year.		Popular.	Per cent. Popular.	Majority.	Electoral.	Popular.	Increase Popular.	Per cent. Increase.	Electoral.
16	1848	Zachary Taylor .....	13,747	35.1	.....	.....	39,166	.....	.....	4
		Lewis Cass .....	15,001	38.3	1,254*	4	.....	.....	.....	.....
		Martin Van Buren .....	10,418	26.6	.....	.....	.....	.....	.....	.....
17	1852	Franklin Pierce .....	33,658	52.0	2,604	5	61,712	25,546	65.2	5
		Winifd Scott .....	29,210	34.4	.....	.....	.....	.....	.....	.....
		John P. Hale .....	8,814	13.6	.....	.....	.....	.....	.....	.....
18	1856	James Buchanan .....	52,843	44.2	.....	.....	119,512	54,800	84.7	5
		John C. Fremont .....	66,090	55.3	12,668	5	.....	.....	.....	.....
		Millard Filmore .....	579	.5	.....	.....	.....	.....	.....	.....
19	1860	Abraham Lincoln .....	86,113	56.6	20,040	5	162,180	32,688	27.3	5
		John C. Breckinridge .....	888	.6	.....	.....	.....	.....	.....	.....
		John Bell .....	161	.1	.....	.....	.....	.....	.....	.....
		S. A. Douglas .....	65,021	42.7	.....	.....	.....	.....	.....	.....
20	1864	Abraham Lincoln .....	83,458	55.9	17,574	8	149,342	2,838†	1.8†	8
		Geo. B. McClellan .....	65,884	44.1	.....	.....	.....	.....	.....	.....
21	1868	Ulysses S. Grant .....	168,857	56.2	24,150	8	13,564	44,222	29.6	8
		Horatio Seymour .....	84,707	43.8	.....	.....	.....	.....	.....	.....
22	1872	Ulysses S. Grant .....	104,997	54.6	17,686	10	152,308	1,256†	.7†	10
		Horace Greeley .....	86,477	45.0	.....	.....	.....	.....	.....	.....
		Charles O'Connor .....	884	.4	.....	.....	.....	.....	.....	.....
23	1876	Rutherford B. Hayes .....	130,668	51.0	5,205	10	256,131	63,823	33.2	10
		Samuel J. Tilden .....	123,627	48.4	.....	.....	.....	.....	.....	.....
		Peter Cooper .....	1,509	.6	.....	.....	.....	.....	.....	.....
		G. C. Smith .....	27	.....	.....	.....	.....	.....	.....	.....
24	1880	James A. Garfield .....	144,398	54.1	21,709	10	267,182	11,051	4.3	10
		Winfield S. Hancock .....	114,644	42.9	.....	.....	.....	.....	.....	.....
		J. B. Weaver .....	7,986	3.0	.....	.....	.....	.....	.....	.....
		Neal Dow .....	68	.....	.....	.....	.....	.....	.....	.....
		J. B. Phelps .....	91	.....	.....	.....	.....	.....	.....	.....
25	1884	Grover Cleveland .....	146,477	45.8	.....	.....	319,888	52,706	16.5	11
		James G. Blaine .....	161,157	50.4	2,426	11	.....	.....	.....	.....
		J. P. St. John .....	7,656	2.4	.....	.....	.....	.....	.....	.....
		Beni. F. Butler .....	4,598	1.4	.....	.....	.....	.....	.....	.....
26	1883	Benjamin Harrison .....	176,353	49.7	1,241*	11	351,614	34,726	10.8†	11
		Grover Cleveland .....	155,232	43.7	.....	.....	.....	.....	.....	.....
		Clinton B. Fisk .....	14,277	4.2	.....	.....	.....	.....	.....	.....
		A. J. Streeter .....	8,552	2.4	.....	.....	.....	.....	.....	.....
27	1892	Grover Cleveland .....	177,325	47.7	6,224	12	371,581	16,967	4.8	.....
		Benjamin Harrison .....	171,101	46.	.....	.....	.....	.....	.....	.....
		James B. Weaver .....	10,019	2.7	.....	.....	.....	.....	.....	.....
		John Bidwell .....	13,136	3.6	.....	.....	.....	.....	.....	.....

\*Plurality.

†Decrease.

## VOTES GIVEN FOR ASSOCIATE JUSTICE OF THE SUPREME COURT.

*Statement of votes given for Justices of the Supreme Court of the State of Wisconsin at the Election held on the 7th day of April, A. D. 1891.*

COUNTIES.	Silas U. Pinney.	Eleazer H. Ellis.	Scat-tering.	Total.	Counties.	Silas U. Pinney.	Eleazer H. Ellis.	Scat-tering.	Total.
Adams .....	426	181	26	633	Marathon...	3,401	924	.....	4,325
Ashland .....	1,303	940	.....	2,243	Marquette ..	503	1,102	.....	1,605
Barron .....	728	594	2	1,325	Marquette ..	697	839	.....	1,086
Bayfield .....	559	124	.....	683	Milwaukee..	11,156	6,792	.....	17,948
Brown .....	590	5,017	116	5,723	Monroe .....	1,286	719	3	2,008
Buffalo .....	853	909	.....	1,762	Oconto .....	233	1,553	7	1,773
Burnett .....	325	190	1	516	Oneida .....	681	307	.....	988
Calumet .....	277	1,213	68	1,558	Outagamie ..	1,181	3,319	1	4,501
Chippewa .....	1,777	1,002	.....	2,779	Ozaukee .....	481	916	.....	1,397
Clark .....	1,345	663	.....	2,008	Pepin .....	475	331	.....	806
Columbia .....	1,934	1,000	1	2,935	Pierce .....	957	787	.....	1,744
Crawford .....	1,080	448	.....	1,528	Polk .....	831	480	4	1,315
Dane .....	6,836	1,387	339	8,562	Portage .....	1,411	1,128	.....	2,539
Dodge .....	2,366	2,625	.....	4,991	Price .....	450	505	.....	955
Door .....	505	1,297	101	1,903	Racine .....	1,723	1,665	1	3,389
Douglas .....	1,490	1,039	80	2,609	Richland .....	1,647	499	.....	2,146
Dunn .....	1,343	851	.....	2,194	Rock .....	2,879	2,010	271	5,160
Eau Claire .....	1,309	1,783	.....	3,092	St. Croix .....	1,329	1,210	.....	2,539
Florence .....	65	163	.....	228	Sauk .....	2,313	675	159	3,147
Fond du Lac .....	1,813	2,085	119	4,017	Sawyer .....	165	38	.....	203
Forest .....	45	91	.....	136	Shawano .....	559	1,814	.....	2,373
Grant .....	3,519	992	8	4,519	Sheboygan ..	2,096	1,529	.....	3,625
Green .....	1,185	712	.....	1,897	Taylor .....	412	605	.....	1,017
Green Lake .....	643	658	.....	1,301	Tre'pealeau ..	937	710	139	1,786
Iowa .....	2,295	731	163	3,189	Vernon .....	1,375	661	7	2,043
Jackson .....	1,034	874	.....	1,908	Walworth .....	1,979	1,016	89	3,084
Jefferson .....	1,982	1,098	.....	3,080	Washburn .....	428	161	30	619
Juneau .....	1,037	906	.....	1,943	Washingt'n ..	822	1,494	.....	2,316
Kenosha .....	764	708	213	1,685	Waukesha .....	1,511	1,062	134	2,707
Kewaunee .....	443	1,969	.....	2,412	Waupaca .....	1,141	1,111	.....	2,252
La Crosse .....	3,040	1,786	.....	4,826	Waushara .....	864	477	.....	1,341
LaFayette .....	2,264	493	.....	2,757	Winnebago .....	1,773	1,945	.....	3,718
Langlade .....	657	661	.....	1,318	Wood .....	803	626	.....	1,429
Lincoln .....	909	479	.....	1,388					
Manitowoc .....	1,421	3,102	.....	4,523	Total .....	96,661	77,312	2,082	176,055

ELECTION STATISTICS,

309

Statement of votes given for Justice of the Supreme Court of the State of Wisconsin, at the Judicial Election held on the 5th day of April, A. D. 1892.

COUNTIES.	John B. Wilson.	Scattering.	Total.	COUNTIES.	John B. Wilson.	Scattering.	Total.
Adams .....	512	18	530	Marathon.....	3,079	.....	3,079
Ashland .....	1,218	21	1,239	Marinette.....	1,198	.....	1,198
Barron .....	1,129	35	1,164	Marquette.....	980	.....	980
Bayfield.....	459	5	464	Milwaukee.....	36,617	.....	36,617
Brown.....	3,832	.....	3,832	Monroe.....	1,195	102	1,297
Buffalo.....	1,323	.....	1,323	Oconto.....	1,290	.....	1,290
Burnett.....	513	5	518	Oneida.....	499	.....	499
Calumet.....	1,126	97	1,223	Outagamie.....	2,943	.....	2,943
Chippewa.....	1,564	4	1,568	Ozaukee.....	1,352	.....	1,352
Clark.....	1,529	14	1,543	Pepin.....	680	.....	680
Columbia.....	1,784	4	1,788	Pierce.....	1,559	10	1,569
Crawford.....	993	9	1,002	Polk.....	1,152	46	1,198
Dane.....	5,217	3	5,220	Portage.....	1,716	1	1,717
Dodge.....	3,718	14	3,732	Price.....	794	59	853
Door.....	1,332	49	1,381	Racine.....	3,747	1	3,748
Douglas.....	1,998	.....	1,998	Richland.....	1,249	14	1,263
Dunn.....	1,694	4	1,698	Rock.....	3,405	435	3,840
Eau Claire.....	3,025	.....	3,025	St. Croix.....	1,957	.....	1,957
Florence.....	61	.....	61	Sauk.....	2,353	86	2,439
Fond du Lac.....	3,515	5	3,520	Sawyer.....	112	.....	112
Forest.....	109	2	111	Shawano.....	1,802	1	1,803
Grant.....	2,371	11	2,382	Sheboygan.....	2,774	1	2,775
Green.....	1,679	13	1,692	Taylor.....	890	.....	890
Green Lake.....	890	6	896	Trempealeau.....	1,133	33	1,166
Iowa.....	1,469	64	1,533	Vernon.....	1,380	25	1,405
Jackson.....	1,519	12	1,531	Walworth.....	3,036	.....	3,036
Jefferson.....	1,900	3	1,903	Washburn.....	383	.....	383
Juneau.....	1,406	9	1,415	Washington.....	1,632	5	1,637
Kenosha.....	1,146	386	1,532	Waukesha.....	1,525	66	1,591
Kewaunee.....	2,041	.....	2,041	Waupaca.....	1,879	5	1,884
La Crosse.....	693	187	885	Waushara.....	1,193	.....	1,193
La Fayette.....	1,491	30	1,521	Winnebago.....	1,141	5	1,146
Langlade.....	1,481	62	1,543	Wood.....	1,356	89	1,445
Lincoln.....	821	.....	821				
Manitowoc.....	3,664	.....	3,664	Total.....	147,233	2,056	149,289

## VOTES GIVEN FOR CIRCUIT JUDGES.

*Statement of votes given for circuit judges in the judicial circuits of Wisconsin at the judicial election held on the 2d day of April, A. D. 1892.*

**FIRST CIRCUIT.**

COUNTIES.	Frank M. Fish.	James R. Doolittle.	Scattering.	Total.
Kenosha.....	1,045	911	116	2,072
Racine.....	2,469	3,330	.....	2,469
Walworth.....	3,369	874	.....	4,243
<b>Total.....</b>	<b>6,883</b>	<b>5,115</b>	<b>116</b>	<b>8,784</b>

**SECOND CIRCUIT—1887.**

COUNTIES.	Daniel H. Johnson	Newton S. Murphy.	Scattering.	Total.
Milwaukee.....	14,606	13,192	2	27,800
<b>Total.....</b>	<b>14,606</b>	<b>13,192</b>	<b>2</b>	<b>27,800</b>

**FOURTH CIRCUIT—1892.**

COUNTIES,	Norman S. Gilson.	L. J. Nash.	Scattering.	Total.
Sheboygan.....	3,368	.....	1	3,369
Manitowoc.....	3,776	16	.....	3,792
Kewaunee.....	2,149	.....	.....	2,149
Fond du Lac.....	4,412	.....	2	4,414
<b>Total.....</b>	<b>13,705</b>	<b>16</b>	<b>3</b>	<b>13,724</b>

## FIFTH CIRCUIT—1888.

COUNTIES.	George Clements'n	Scattering.	Total.
Crawford.....	1,755	28	1,783
Grant.....	4,124	4	4,128
Iowa.....	1,806	16	1,822
La Fayette.....	2,551	4	2,555
Richland.....	2,476	2	2,478
Totals.....	12,772	54	12,826

## SIXTH CIRCUIT—1888.

COUNTIES.	Alfred W. Newman.	Scattering.	Total.
<sup>1</sup> Clark.....	1,349	9	1,358
<sup>2</sup> Jackson.....	1,295	17	1,312
La Crosse.....	1,613	1	1,614
Monroe.....	2,400	1	2,401
Trempealeau.....	2,117	5	2,122
Vernon.....	2,172	7	2,179
Total.....	10,946	40	10,986

<sup>1-2</sup> Now part of Seventh Circuit.

## TENTH CIRCUIT—1891.

COUNTIES.	John Goodlank	E. J. Goodrick.	G. H. Meyers.	Total.
Florence.....	123	53	117	293
Forest.....	101	19	58	178
Langlade.....	798	658	212	1,668
Outagamie.....	3,259	881	1,301	5,441
Shawano.....	646	2,054	179	2,879
Totals.....	4,927	3,665	1,867	10,459

*ELEVENTH CIRCUIT—1888.*

COUNTIES.	W. P. Swift.	R. D. Marshall.	Scattering.	Total.
Barron.....	1,311	1,063	7	2,381
Burnett.....	294	352	1	647
Chippewa.....	1,106	2,767	.....	3,873
Douglas.....	395	451	12	838
Polk.....	1,168	1,080	.....	2,248
Washburn.....	335	544	.....	879
Totals.....	4,609	6,237	20	10,866

*TWELFTH CIRCUIT—1888.*

COUNTIES.	John R. Bennett.	Scattering.	Total.
Green.....	2,360	3	2,363
Jefferson.....	3,300	.....	3,300
Rock.....	3,866	44	3,910
Total.....	9,526	47	9,573

*THIRTEENTH CIRCUIT—1887.*

COUNTIES.	A. Scott Sloan.	Scattering.	Total.
Dodge.....	4,474	.....	4,474
Ozaukee.....	1,981	.....	1,981
Washington.....	2,518	3	2,523
Waukesha.....	2,306	97	2,401
Totals.....	11,279	100	11,379

ELECTION STATISTICS.

313

**FIFTEENTH CIRCUIT—1887.**

COUNTIES.	J. K. Parish.	W. H. Packard.	W. M. Tomkins.	J. J. Miles.	Total.
Ashland.....	293	898	398	286	1,875
Bayfield.....	34	172	18	489	713
Oneida <sup>1</sup> .....	370	27	8	32	437
Price.....	239	15	145	72	471
Sawyer.....	3	338	2	1	344
Taylor.....	1,021	7	15	.....	1,043
Totals.....	1,960	1,457	586	880	4,883

<sup>1</sup> Now part of Sixteenth Circuit.

**SIXTEENTH CIRCUIT—1891.**

COUNTIES.	Charles V. Bardeen.	E. L. Bump.	Total.
Lincoln.....	153	1,457	1,610
Marathon.....	3,985	809	4,794
Oneida.....	486	674	1,160
Total.....	4,624	2,940	7,564

**SEVENTEENTH CIRCUIT—1891.**

COUNTIES.	James O'Neill.	Wm. F. Bailey.	Total.
Clark.....	1,781	801	2,582
Eau Claire.....	1,070	2,947	4,017
Jackson.....	1,315	939	.....
Total.....	4,166	4,687	8,853



## CONSTITUTIONAL AMENDMENT.

The following is the act relating to the amendment of subdivision 9, section 31, article IV, of the state constitution, followed by the vote by counties given for and against the proposition, at the general election held November 8, 1892.

No. 298, S.]

[Published May 5, 1891.

### CHAPTER 362.

AN ACT to submit to the people an amendment to subdivision 9, of section 31, of article IV, of the constitution of the state of Wisconsin.

WHEREAS, At the biennial session of the legislature of this state for the year 1889, an amendment to the constitution of this state was proposed and agreed to by a majority of the members elected to each of the two houses, which proposed amendment was in the following language :

*Resolved by the senate, the assembly concurring,* That subdivision 9, of section 31, of article IV, of the constitution of the state of Wisconsin, be amended by inserting after the word "any" in said subdivision, the word "city," so that said subdivision when so amended shall read as follows :

9. For incorporating any city, town or village, or to amend the charter thereof;

AND WHEREAS, The foregoing proposed amendment to the constitution of this state was duly agreed to in the legislature of this state, chosen at the general election in November, 1890, by a majority of all the members elected to each house thereof; therefore,

*The people of the state of Wisconsin, represented in senate and assembly, do enact as follows:*

SECTION 1. The foregoing proposed amendment to the constitution of the state of Wisconsin, shall be submitted to the people of this state at a general election to be held on the Tuesday next succeeding the first Monday in November, A. D. 1892, and if the people shall approve and ratify such amendment by a majority of the electors voting thereon, such amendment shall become a part of the constitution of this state.

SECTION 2. The form of ballot in voting to approve and ratify such amendment shall be : "For the amendment to subdivision 9, of section 31, of article IV, of the constitution ;" if against the same, "against the amendment to subdivision 9, of section 31, of article IV, of the constitution ;" which shall be printed on the official ballot, and all persons qualified to vote at any election in this state, shall be deemed voters on this question.

SECTION 3. The votes cast approving and ratifying, or disapproving such amendment, shall be counted and returned by the inspectors of the election in all respects as votes for state officers are counted and returned, and the officers now designated by law to canvass the returns of votes for state officers, shall canvass the returns in their respective counties, on this question, and certify and return the result to the state canvassers, at the same time and places, and under the same regulations and restrictions now provided by law for canvassing and declaring the returns for elections of state officers, and the state canvassers shall canvass said returns, certified to them as provided by law in case of elections for state officers.

SECTION 4. Within three days after the determination of said canvass by the state canvassers, they shall certify the result thereof to the governor, who shall thereupon, without delay make proclamation of the result.

SECTION 5. The secretary of state is hereby required to include the substance of this act in the notice of the general election for the year 1892.

SECTION 6. This act shall take effect and be in force from and after its passage and publication.

Approved April 22, 1891.

ELECTION STATISTICS.

*Tabular statement of the votes given for and against the proposed amendment of sub-division 9 of section thirty-one (31) of article four (4) of the constitution of the state of Wisconsin, at the election held in the several counties of the state of Wisconsin, on Tuesday November 8, 1892.*

COUNTIES.	For.	Against.	COUNTIES.	For.	Against.
Adams .....	50	6	Marathon .....	286	59
Ashland .....	242	46	Marinette .....	224	42
Barron .....	140	78	Marquette .....	26	4
Bayfield .....	174	65	Milwaukee .....	57	15
Brown .....	212	191	Monroe .....	205	80
Buffalo .....	124	58	Oconto .....	58	25
Burnett .....	19	3	Oneida .....	58	24
Calumet .....	103	52	Outagamie .....	262	499
Chippewa .....	179	42	Ozaukee .....	195	188
Clark .....	113	92	Pepin .....	58	12
Columbia .....	390	23	Pierce .....	67	21
Crawford .....	144	69	Polk .....	144	16
Dane .....	971	388	Portage .....	111	58
Dodge .....	634	281	Price .....	78	15
Door .....	123	86	Racine .....	386	630
Douglas .....	206	325	Richland .....	814	111
Dunn .....	453	163	Rock .....	463	305
Eau Claire .....	400	86	St. Croix .....	212	36
Florence .....	7	4	Sauk .....	316	73
Fond du Lac .....	946	216	Sawyer .....	24	2
Forest .....	11	1	Shawano .....	73	20
Grant .....	581	127	Sheboygan .....	398	611
Green .....	297	116	Taylor .....	90	62
Green Lake .....	185	55	Traverse	105	53
Iowa .....	515	92	Vernon .....	219	94
Jackson .....	194	40	Walworth .....	243	70
Jefferson .....	381	422	Washington .....	14	18
Juneau .....	106	72	Washington .....	192	35
Kenosha .....	219	564	Waukesha .....	211	64
Kewaunee .....	212	46	Waupaca .....	163	42
LaCrosse .....	275	1,187	Waushara .....	187	16
La Fayette .....	332	63	Winnebago .....	323	563
Langlade .....	70	17	Wood .....	133	57
Lincoln .....	91	27			
Manitowoc .....	399	79	Total .....	15,718	9,105

## NUMBER OF ELECTION PRECINCTS IN THE STATE,

GENERAL ELECTION, 1892.

Adams.....	17	Mara'hon.....	45
Ashland.....	29	Marinette.....	16
Barron.....	23	Marquette.....	14
Bayfield.....	13	Milwaukee (In city, 89; in county, 16).....	105
Brown.....	36	Monroe.....	30
Buffalo.....	26	Oconto.....	18
Burnett.....	6	Oneida.....	23
Calumet.....	11	Outagamie.....	32
Chippewa.....	29	Ozaukee.....	9
Clark.....	28	Pepin.....	10
Columbia.....	32	Pierce.....	21
Crawford.....	17	Polk.....	27
Dane.....	50	Portage.....	23
Dodge.....	38	Price.....	14
Door.....	16	Racine.....	16
Douglas.....	20	Richland.....	20
Dunn.....	27	Rock.....	32
Eau Claire.....	24	St. Croix.....	29
Florence.....	2	Sauk.....	30
Fond du Lac.....	32	Sawyer.....	3
Forest.....	8	Shawano.....	25
Grant.....	35	Sheboygan.....	28
Green.....	22	Taylor.....	16
Green Lake.....	15	Trempealeau.....	16
Iowa.....	18	Vernon.....	24
Jackson.....	23	Walworth.....	25
Jefferson.....	27	Washburn.....	7
Juneau.....	24	Washington.....	18
Kenosha.....	13	Waukesha.....	22
Kewaunee.....	12	Waupaca.....	30
La Crosse.....	34	Waushara.....	20
La Fayette.....	19	Winnebago.....	37
Langlade.....	21	Wood.....	33
Lincoln.....	19		
Manitowoc.....	30	Total.....	1,612

# VOTE FOR MEMBERS OF THE LEGISLATURE, 1892.

FOR SESSION OF 1893. ELECTED IN 1890 AND 1892.

## SENATORS.

District	Population, 1890.	Counties.	Elected.	Vote.	Plurality over next highest.	Defeated.	Vote.
I.	52,139	Door, Kewaunee and Marinette .....	John Fetzer, Dem.....	3,304	15	Edward Scholfield.....	3,284
II.	54,173	Brown and Oconto .....	Robert J. McGeehan, Dem. ....	5,049		Edward Scholfield, Rep. ....	4,449
III.	51,849	Racine and Kenosha .....	Adam Apple, Dem .....	3,420	406	John M. Driver, Rep.....	3,014
IV.	45,390	First, third, seventh, thirteenth and eighteenth wards, city of Milwaukee, Milwaukee county .....	James W. Murphy, Dem... ..	5,214	390	William Paul, U. L.....	400
V.	52,163	Fifth, eighth, twelfth, fifteenth and sixteenth wards, city of Milwaukee, Milwaukee county .....	Paul Bechtner, Rep .....	4,821	659	S. C. Johnson, Pro.....	286
VI.	56,465	Second, fourth, sixth and ninth wards, city of Milwaukee, Milwaukee county.....	Oscar Altpeter, Dem.....	6,119	613	J. D. Mishaff, Peo. ....	86
VII.	55,574	Tenth ward, city of Milwaukee, and the towns of Milwaukee, Granville and Wauwatosa .. ..	C. A. Koenitzer, Dem.....	5,677	760	William Bendike, Pro. ....	98
VIII.	42,618	Part of Milwaukee county .....	Michael Kruszka, Dem... ..	4,376	517	[I. W. Van Shaick, Rep].....	4,824
IX.	48,849	Adams, Marquette, Juneau and Green Lake .....	F. T. Yahr, Dem.....	6,497	1,594	F. W. Von Cotzhausen, Dem.....	4,162
X.	56,452	Pierce, Polk and St. Croix.....	William H. Phipps, Rep .....	6,177	1,681	C. A. Van Ness, Peo.....	162
						Silas Chapman, Pro.....	82
						William H. Gladding, Peo .....	312
						H. J. Sullivan, Rep.....	5,506
						F. Isenring, Rep.....	4,917
						Schultz.....	171
						Daehn, Peo.....	134
						Jacob Kubal, Rep.....	3,859
						J. Lea.....	1
						James O. Raymond, Rep .....	4,903
						John A. Moe, Dem. and Peo.....	4,496
						Samuel M. Bixby, Pro.....	872

ELECTION STATISTICS.

VOICE FOR MEMBERS OF THE LEGISLATURE—Continued.

SENATORS—Continued.

District	Popula- tion, 1890.	Counties.	Elected.	Vote.	Plurality over next highest.	Defeated.	Vote.
XI.	50,217	Ashland, Bayfield, Douglas, Burnett, Sawyer and Washburn.....	J. T. Kingston, Jr., Dem .....	5,864	521	Walter A. Scott, Rep .. .. .	5,343
XII.	48,496	Marathon and Wood .....	Neal Brown, Dem.....	6,160	2,477	Henry Grob, Rep.....	3,683
XIII.	44,196	Part of Dodge and Columbia.....	William F. Voss, Dem .....	6,453	4,310	Christopher Reinhart, Rep.....	2,148
XIV.	44,325	Lincoln, Langlade, Forest, Florence and Shawano.....	Dayn E. Wescott, Dem .....	5,325	1,524	Evan J. Homme, Rep .. .. .	3,801
XV.	54,470	Calumet and Manitowoc .....	William F. Nash, Dem.....	5,893	3,953	Frederick Heyrath, Rep .....	1,940
XVI.	53,278	Richland, Crawford and part of Grant .....	Charles H. Baxter, Rep.....	5,972	761	Scattering.....	3
XVII.	57,804	Green and part of Rock and Dane .....	R. J. Burdge, Rep. ....	4,333	980	Jacob Bremmer, Dem.....	5,211
XVIII.	44,088	Fond du Lac .....	Samuel M. Smead, Dem.....	5,105	864	H. H. McLennegan, Dem .....	3,352
XIX.	50,097	Winnebago.....	Geo. W. Pratt, Dem .....	4,815	714	John Stockman, Pro.....	475
XX.	42,489	Sheboygan .....	Dennis T. Phalen, Dem.....	4,957	1,144	Geo. C. Hill, Pro.....	241
XXI.	51,552	Portage, Waushara and part of Waupaca..	J. H. Woodnorth, Dem.....	5,445	953	S. B. Stanchfield, Rep.....	4,241
XXII.	52,267	Outagamie and part of Waupaca.....	Wm. Kennedy, Dem.....	5,917	1,937	Frank Challoner, Rep.....	4,101
						Wesley Matt, Pro .....	319
						Chas. A. Born, Rep.....	3,813
						W. H. Hatton, Rep.....	4,492
						Wm. D. Boynton, Pro.....	233
						Alexander B. Whitman, Rep .....	3,950

XXIII.	50,694	Jefferson and part of Waukesha.....	Albert Solliday, Dem.....	5,078	1,597	Geo. J. Kispert, Rep.....	3,481
XXIV.	56,493	Walworth and part of Rock .....	Thompson D. Weeks, Rep.....	7,552	2,252	Jos. H. Gould, Pro..... Archibald Woodward, Dem.....	863 5,800
XXV.	48,331	Clark and Eau Claire .....	Robt. J. MacBride, Dem.....	3,712	351	H. M. Stocking, Rep..... H. W. Hunt, Pro.....	3,361 757
XXVI.	45,093	Part of Dane.....	Robt. M. Bashford, Dem.....	5,718	349	F. W. Hall, Pro..... A. L. Sanborn, Rep.....	565 4,369
XXVII.	44,629	Sauk and part of Columbia.....	Russell C. Falconer, Dem.....	4,260	907	Lester Woodward, Rep..... A. C. Jenning, Dem.....	3,353 338
XXVIII	60,863	La Fayette, Iowa and part of Grant.....	Calvert Spensley, Rep.....	6,740	150	John Hardcastle, Pro..... John Ryan..... Edmund W. Baker, Dem.....	709 1 6,590
XXIX.	61,009	Buffalo, Dunn, Barron and Pepin.....	Rob't Lees, Dem.....	3,414	651	J. L. Linderman, Rep.....	2,763
XXX.	42,142	Chippewa, Price, Taylor and Oneida.....	Levi F. Martin, Dem.....	5,686	718	Henry E. Kramer, Peo..... Benj. F. Millard, Rep.....	311 4,968
XXXI.	64,119	Jackson, Monroe and Vernon .....	Henry Conner, Dem.....	4,972	78	B. E. Edwards, Rep.....	4,894
XXXII	57,721	La Crosse and Trempealeau.....	Levi Withee, Rep.....	5,802	509	Jno. N. Jones, Peo..... C. H. Van Wormer, Pro..... Lars. Ingass..... G. Y. Freeman, Dem.....	644 85 6 5,293
XXXIII	52,778	Ozaukee, Washington and part of Dodge...	Fred W. Horn, Dem.....	7,097	4,219	Jas. F. Trotman, Rep..... Thayer, Pro.....	2,878 21

VOLE FOR MEMBERS OF THE LEGISLATURE, 1892.

ASSEMBLYMEN.

District.	Population, 1890.	Counties.	Elected.	Vote.	Plurality over next highest.	Defeated.	Vote.
1	16,565	Adams and Marquette.....	Clarence E. Peirce, Rep.....	957	520	Samuel Tanner, Dem.....	437
2	20,063	Ashland.....	Michael G. McGeehan, Dem.....	2,481	164	Wells M. Ruggles, Rep.....	2,317
3	15,416	Barron.....	Sewell A. Peterson, Rep.....	1,830	539	Chas. L. Brekken, Dem, P. and P	1,331
4	16,686	Bayfield, Burnett, Sawyer and Washburn....	Wm. O'Neil, Rep.....	2,906	921	Nels Nelson, Dem.....	1,985
5	19,496	1st Dist., Brown.....	Henry F. Hagemeister, Dem.....	1,819	431	Peter Miller, Rep.....	1,388
6	19,668	2d Dist., Brown.....	Anton Van der Heiden, Dem.....	1,822	325	R. Henderson, Pro.....	139
7	22,928	Buffalo and Pepin.....	Duncan J. McKenzie, Rep.....	2,391	291	Adolph Miller, Rep.....	1,497
8	16,639	Calumet.....	James W. Parkinson, Dem.....	1,835	901	John Leonhardy, Dem.....	2,100
9	12,665	1st Dist., Chippewa.....	John C. Harmon, Dem.....	1,257	436	Geo. Cressy, Peo.....	91
10	12,478	2d Dist., Chippewa.....	Henry Lebeis, Dem.....	1,295	185	Nick Frank, Rep.....	934
11	17,708	Clark.....	Baldwin M. Fullmer, Rep.....	1,995	198	C. P. Barkor, Rep.....	821
12	14,054	1st Dist., Columbia.....	Hugh Pierce Jamison, Dem.....	1,597	50	Mellen Larabee, Peo.....	184
13	14,296	2d Dist., Columbia.....	Robt. N. McConochie, Rep.....	1,732	281	F. Sprague, Pro.....	98
						Wm. E. Newton, Rep.....	1,110
						Thos. Emmerson, Peo.....	152
						Henry Williams, Pro.....	83
						Wilbur F. Cutts, Pro.....	133
						Chas. F. Grow, Dem.....	1,797
						C. E. Maine, Pro.....	149
						Chas. Mohr, Rep.....	1,547
						A. C. Parkinson, Dem.....	1,451
						W. H. Cary.....	1
						John Buchanan, Pro.....	229

14	15,987	Crawford.....	J. O. Davidson, Rep.....	1,706	5	James Fisher, Jr.....	1,701
15	15,344	1st Dist., Dane.....	Chas. W. Heyl, Dem.....	2,067	399	A. L. Sanborn, Rep.....	1
						B. W. Jones, Dem.....	2
						Adolph H. Kayser, Rep.....	1,668
16	14,773	2d District, Dane.....	Isaac G. Brader, Dem.....	1,853	560	A. Engesett, Pro.....	154
						J. Dohm, Rep.....	1,293
17	14,485	3d Dist., Dane.....	Nels Holman, Rep.....	2,201	1,213	Chas. F. Kronk, Pro.....	416
						Hans A. Olson, Dem.....	988
18	14,976	4th Dist., Dane.....	Neils C. Evans, Dem.....	1,805	385	Ole M. Holland, Pro.....	268
						H. B. Dahle, Rep.....	1,420
19	15,084	1st Dist., Dodge.....	Bennett E. Sampson, Dem.....	2,113	1,025	Edward Lamhering.....	1,088
20	15,249	2d Dist., Dodge.....	M. E. Burke, Dem.....	2,136	1,112	Chas. H. Williams, Pro.....	146
						John W. Miller, Rep.....	1,024
21	14,651	3d Dist., Dodge.....	Wm. Schwefel, Dem.....	2,438	1,778	Edward Boering, Rep.....	660
22	15,682	Door.....	James Keogh, Rep.....	1,653	542	Frank Wellener, Peo. P.....	98
						Arnold Wagner, Dem.....	1,011
23	13,468	Douglas.....	Edgar G. Mills, Rep.....	2,820	81	Thos. E. Lyons, Dem.....	2,739
						Thos. Wightengale, Peo.....	372
24	22,664	Dunn.....	Albert R. Hall, Rep.....	2,192	917	John Stavrum, Peo.....	596
						Oscar W. Massee, Pro.....	195
						Chas. T. Bundy, Dem.....	1,275
25	15,463	1st Dist., Eau Claire.....	Frank McDonough, Rep.....	1,350	249	Dr. H. V. Scallon, Dem.....	1,101
						Thos. Carmichael, Peo.....	49
						H. C. VanHovenberg, Pro.....	193
26	15,210	2d Dist., Eau Claire.....	Chas. F. Hanke, Rep.....	1,352	151	Oscar Finch, Dem.....	1,201
						Washington Churchill.....	374
27	14,770	1st Dist., Fond du Lac.....	Lyman W. Thayer, Rep.....	1,718	264	Frank Bowe.....	1,454
28	14,879	2d Dist., Fond du Lac.....	Louie A. Lange, Dem.....	1,805	329	E. C. Atkins, Rep.....	1,476
29	14,439	3d Dist., Fond du Lac.....	Jno. M. Stack, Dem.....	1,857	959	Thos. J. Kelley, Rep.....	898
30	18,481	1st Dist., Grant.....	John Longbotham, Rep.....	2,120	209	D. J. Gardner, Dem.....	1,911
						Thos. Daviess, Pro.....	130
31	18,170	2d Dist., Grant.....	Jos. B. Johnson, Rep.....	2,096	209	Chris Hinn, Dem.....	1,797
						Frances A. Nelson, Pro.....	278
32	22,732	Green.....	Henry C. Putnam, Rep.....	2,226	165	Gilbert T. Hodge, Dem.....	2,061
						Frank H. Smock, Peo.....	411
						Wm. Smiley, Pro.....	357
33	15,163	Green Lake.....	Orin W. Bow, Dem.....	1,856	426	J. E. Smith, Pro.....	2
						Melzar Folsom, Rep.....	1,430



VOTE FOR MEMBERS OF THE LEGISLATURE, 1892—Continued.

ASSEMBLYMEN—Continued.

Dis- trict.	Popula- tion, 1890.	Counties.	Elected.	Vote.	Plurality over next highest.	Defeated.	Vote.
34	22, 117	Iowa.....	J. M. Smith, Dem.....	2,358	94	Thos. F. Cody, Rep..... A. S. Rowe, Pro.....	2,264 347
35	15, 797	Jackson.....	James J. McGillivray, Rep.....	2, 038	639	Frank A. Parson, Ind. Rep..... G. M. Popham..... W. T. Murray..... H. A. Alsteen..... A. D. Polleys, Dem.....	34 1 1 1 1,399
36	16, 403	1st Dist., Jefferson.....	C. Hugo Jacobi, Dem.....	2, 300	1,202	A. J. Roach, Rep.....	1,098
37	17, 127	2d Dist., Jefferson.....	Christopher Grimm, Dem....	2, 361	788	Geo. A. Brownell, Pro..... C P. Goodrich, Rep.....	4 1,573
38	17, 121	Juneau.....	W. P. Wheelihan, Dem.....	2, 088	155	Samuel C. Plummer, Rep..... A. W. Field, Pro.....	1,933 105
39	15, 581	Kenosha.....	Daniel A. Mahoney, Dem.....	2, 058	516	Paul E. Sauer, Rep.....	1,542
40	16, 153	Kewaunee.....	Joseph Filz, Dem.....	1, 497	470	Antone Langenkamp, Rep.....	1,027
41	19, 627	1st Dist., LaCrosse.....	Alfred A. Leissring, Dem.....	1, 951	298	Leonard Stallman, Peo..... H. G. Miller, Pro..... John Shield, Rep.....	490 203 1,653
42	19, 174	2d Dist., LaCrosse.....	Lemuel B. Cox, Rep.....	2, 058	346	Lars Engars, Peo..... D. E. Bice, Pro..... John Dauson, Dem.....	322 165 1,712
43	20, 265	LaFayette.....	Jacob J. Iverson, Rep.....	2, 357	23	Lee B. Howery, Pro..... Wm. Thompson, Peo..... L. Henry Johnson.....	218 1 2,334
44	13, 031	Langlade, Forest and Florence.....	Francis A. Deeglise, Rep.....	1, 643	57	Geo. H. Wunderlich, Dem.....	1, 616

45	12,003	Lincoln .....	David Finn, Dem. ....	1,281	171	John Elsen, Peo. ....	500
						R. G. Kingsley, Rep. ....	1,110
46	19,564	1st Dist., Manitowoc .....	Patrick J. Conway, Dem. ....	2,099	930	C. F. Hacker, Rep. ....	1,169
47	18,267	2d Dist., Manitowoc .....	Wm. Croll, Dem. ....	2,273	1,202	Martin Wyzinski, Rep. ....	1,071
48	15,140	1st Dist., Marathon .....	A. B. Barney, Dem. ....	1,777	744	Frank Chesak, Rep. ....	1,093
49	15,229	2d Dist., Marathon .....	John Ringle, Dem. ....	1,767	576	Fredrick Schubring, Rep. ....	1,191
50	20,304	Marinette .....	Charles C. Daley, Dem. ....	1,896	111	James Larsin, People. ....	277
						John J. Sherman, Pro. ....	294
						John A. VanCleve, Rep. ....	1,785
51	13,468	1st Dist., Milwaukee. ....	Edward Keogh, Dem. ....	1,698	272	Charles Hambitzer, People. ....	40
						Albert E. Smith, Rep. ....	1,426
52	17,264	2d Dist., Milwaukee. ....	C. F. A. Hintz, Dem. ....	1,799	29	George Colberg, People. ....	48
						George H. Richards, Pro. ....	35
						Charles E. Robert, Rep. ....	1,770
53	14,658	3d Dist., Milwaukee. ....	Gustav J. Jeska, Rep. ....	1,813	289	Andrew Mohr, Dem. ....	1,524
						Albert Gums, People. ....	231
54	15,968	4th Dist., Milwaukee. ....	Wm. H. Austin, Rep. ....	2,182	731	Thomas Robertson, Pro. ....	49
						Wm. Goedow, People. ....	59
						Herman Krunow, Dem. ....	1,451
55	19,879	5th Dist., Milwaukee. ....	Rip Reukema, Rep. ....	2,229	601	Gustav Kuechle, Dem. ....	1,628
						Joseph Pinta, People. ....	166
						J. H. Brock, Pro. ....	35
56	22,469	6th Dist., Milwaukee. ....	Phillip Schmitz, Jr., Dem. ....	2,419	415	Albert Reichert, Peo. ....	140
						L. E. Young. ....	34
						George Christianson, Rep. ....	2,004
57	20,976	7th Dist., Milwaukee. ....	George A. Abert, Dem. ....	2,481	101	Wm. J. Fiebrantz, Rep. ....	2,380
58	21,959	8th Dist., Milwaukee. ....	Jos. Deuster, Dem. ....	2,488	385	Fred Ball, People. ....	83
						W. H. Edwards, Jr., Pro. ....	6
						Wm. A. Bahr, Rep. ....	2,103
59	14,236	9th Dist., Milwaukee. ....	C. W. Milbrath, Rep—Contested. ....	1,552	231	Simon Kuth, Dem. ....	1,321
60	13,768	10th Dist., Milwaukee. ....	Theo. Prochnow, Rep. ....	1,401	1	Peter Rademacher, Dem. ....	1,400
61	13,020	11th Dist., Milwaukee. ....	Frank A. Suelflow, Rep. ....	1,337	84	R. Elsner, Dem. ....	1,253

VOTE FOR MEMBERS OF THE LEGISLATURE, 1892—Continued.

ASSEMBLYMEN—Continued.

	Popula- tion, 1890.	Counties.	Elected.	Vote.	Plurality over next highest.	Defeated.	Vote.
62	11,107	12th Dist., Milwaukee.....	Michael Blenski, Dem.....	1,801	1,447	Frank L. Kozeja, Rep.....	354
63	13,740	13th Dist., Milwaukee.....	C. H. Lenck, Rep.....	1,991	635	Luke Scanlan, Dem.....	1,356
64	19,589	14th Dist., Milwaukee.....	Emerson D. Hoyt, Rep.....	2,382	986	Michael Schmidt, Dem.....	1,396
55	23,211	Monroe.....	Chas. E. Quigg, Dem.....	2,545	185	Robt. B. Dunlap, Rep..... Chas. H. Hunt, Pro..... Loren Dow, Peo.....	2,360 248 108
66	15,009	Oconto.....	E. A. Edmonds, Dem.....	1,420	23	John H. Hanson, Peo..... Chas. Hall, Rep.....	131 1,397
67	18,621	1st Dist., Outagamie.....	John Tracy, Dem.....	2,341	986	Loren L. Sanborn..... F. Ziegler, Rep.....	127 1,355
68	20,069	2d Dist., Outagamie.....	John Brill, Dem.....	2,209	804	Sykes T. Armitage, Pro..... John Uecke, Rep.....	100 1,395
69	14,943	Ozaukee.....	W. H. Fitzgerald, Dem.....	1,574	560	Wm. A. Whalen, Rep.....	1,014
70	16,999	Oneida, Price and Taylor.....	Albert J. Perkins, Rep.....	3,095	43	Clinton Textor, Dem.....	3,052
71	20,885	Pierce.....	B. H. Corcoran, Rep.....	2,287	1,048	Ole Larson, Pro. and Peo..... Henry N. Bascom, Dem.....	396 1,399
72	12,968	Polk.....	Henry P. Burdick, Rep.....	1,500	560	F. Wilke..... Andrew Hangdahl, Dem.....	1 940
73	24,793	Portage.....	Charles Couch, Dem.....	2,566	277	N. A. Weeks, Pro..... W. W. Spraggon, Rep.....	296 2,289
74	18,448	1st Dist., Racine.....	Peter Nelson, Rep.....	2,288	251	W. S. Paul, Peo..... J. R. Davis, Pro..... Wm. S. Paul, Dem.....	127 129 2,034

75	17,820	2d Dist., Racine .....	Francis Reuschlein, Dem .....	1,868	205	A. B. Hayes, Peo.....	166
						J. S. Blakey, Pro .....	248
						Gustav Rosch, Rep.....	1,663
76	19,121	Richland .....	Jay G. Lamberson, Rep. ....	2,047	177	Julius LeRoy McCullum, Dem ...	1,870
						James H. McNeer, Pro.....	292
						Gaylord Freeman.....	190
77	14,587	1st Dist., Rock .....	Benjamin W. Hubbard, Rep.....	2,267	1,129	Dr. H. B. Anderson, Dem.....	1,138
78	13,913	2d Dist., Rock .....	Paul M. Green, Rep.....	1,942	750	S. G. Bardick, Pro .....	240
						D. E. Thorp, Dem.....	1,192
79	14,720	3d Dist., Rock.....	Agésilais O. Wilson, Dem .....	1,942	159	John Haveland, Peo .....	110
						Wilbur F. Carle, Rep.....	1,783
80	23,139	St. Croix.....	Orrin J. Williams, Rep.....	2,423	158	Wm. Johnson, Pro.....	385
						Isaac W. Melgard, Dem.....	2,265
81	15,298	1st Dist., Sauk .....	Charles Hirschinger, Rep .....	1,867	536	L. Stone, Pro .....	249
						V. Roll, Dem.....	1,331
82	15,273	2d Dist., Sauk.....	H. C. Hunt, Dem.....	1,742	264	R. D. Kellogg, Pro.....	120
						A. L. Harris, Rep.....	1,478
83	19,236	Shawano.....	Henry A. Brauer, Dem .....	2,014	620	Wm. W. Crowfoot, Peo.....	244
						Michael J. Wallrich, Rep.....	1,394
84	14,827	1st Dist., Sheboygan.....	Theo. Dieckman, Dem.....	2,112	987	E. Stuart, Rep .....	1,125
85	13,223	2d Dist., Sheboygan .....	John Dassow, Dem.....	1,345	225	Henry Walvoord, Rep.....	1,120
86	14,439	3d Dist., Sheboygan.....	John W. Liebenstein, Dem.....	1,574	42	Otto La Bodda, Rep.....	1
						Geo. W. Wolf, Rep.....	1,532
87	18,920	Trempealeau .....	David L. Holcomb, Rep.....	2,091	547	Wm. P. Massuere.....	283
						Addison H. Kneeland, Dem.....	1,544
88	25,111	Vernon.....	Daniel O. Mahoney, Rep.....	3,077	1,216	Gilbert C. Olson, Pro.....	228
						Christian Ellefson, Dem. & Peo..	1,861
89	13,878	1st Dist., Walworth.....	Frank L. Fraser, Rep.....	1,771	682	Albert D. Whitmore.....	220
						August Wilmer, Dem.....	1,089
90	13,982	2d Dist., Walworth.....	Wm. A. Cochrane, Rep.....	2,090	946	L. D. Tracy, Pro.....	300
						J. H. Goodrich, Dem.....	1,044
91	22,751	Washington.....	August Konrad, Dem.....	2,583	753	Wm. H. Froehlich, Rep .....	17,80

VOTE FOR MEMBERS OF THE LEGISLATURE, 1892—Continued.

ASSEMBLYMEN—Continued.

	Popula- tion, 1890.	Counties.	Elected.	Vote.	Plurality over next highest.	Defeated.	Vote.
92	16,106	1st Dist., Waukesha.....	John Schmidt, Dem.....	1,739	208	H. S. Haylett..... Perry Grace, Rep.....	189 1,531
93	17,164	2d Dist., Waukesha.....	Benjamin F. Goss, Dem.....	1,968	4	Geo. McKerrow, Pro..... O. L. Rosenkrans, Rep.....	129 1,964
94	13,577	1st Dist., Waupaca.....	David Jennings, Dem.....	1,483	365	Edward Mather, Pro..... John Raisler, Rep.....	76 1,118
95	13,217	2d Dist., Waupaca.....	Jacob Wipf, Rep.....	2,218	1,466	S. R. Sherwin, Pro..... Albert A. Steiger, Dem.....	223 752
96	13,507	Waushara.....	Cornelius A. Davenport, Rep.....	2,113	1,345	D. W. Cate, Pro..... William Blader, Dem.....	143 768
97	15,776	1st Dist., Winnebago.....	Gustav S. Luscher, Dem.....	1,985	344	T. R. Stuart, People..... Evans S. Richmond, Pro..... E. E. Stevens, Rep.....	90 61 1,641
98	17,088	2d Dist., Winnebago.....	Geo. Danielson, Dem.....	2,039	338	Phillip Verbeck, Pro..... Elisha D. Smith, Rep.....	49 1,701
99	17,233	3d Dist., Winnebago.....	Frank T. Tucker, Rep.....	2,372	595	Chas. D. Borman, Dem.....	1,777
100	18,127	Wood.....	John A. Gaynor, Dem.....	2,171	338	M. O. Potter, Pro..... Nels Johnson, Rep.....	53 1,833

**PART IV.**

---

STATE FINANCES.



# THE STATE FINANCES.

*For the two years ending September 30, 1892.*

## THE STATE DEBT.

The debt of the state, created in 1861-1863, for the purpose of carrying on the war for the maintenance of the Union, has now been all paid or converted into certificates of indebtedness to the Trust Funds, except one thousand dollars, paid from the General Fund, August 13, 1888.

The distribution of the debt on the 30th September, 1892, was as follows:

Certificates of indebtedness, School Fund.....	\$1,563,700 00
Certificates of indebtedness, Normal School Fund.....	515,700 00
Certificates of indebtedness, University Fund.....	111,000 00
Certificates of indebtedness, Agricultural College Fund.....	60,600 00
	<b>\$2,251,000 00</b>

## GENERAL STATEMENT.

The aggregate result of the financial transactions during two years on all funds is as follows:

<b>GENERAL FUND.</b>	
Receipts for two years.....	\$3,274,947 41
Disbursements for two years.....	\$2,980,614 32
B.alance September 30, 1890.....	345,895 03
Balance September 30, 1892 .....	640,238 12
	<b>\$3,620,842 44</b>
	<b>\$3,620,842 44</b>

## ALL OTHER FUNDS.

### RECEIPTS FOR TWO YEARS.

School Fund.....	\$588,640 76
School Fund Income .....	1,649,858 60
University Fund.....	10,037 63
University Fund Income .....	431,288 53
Agricultural College Fund.....	37,278 44
Agricultural College Fund Income.....	34,205 38
Normal School Fund.....	295,371 45
Normal School Fund Income.....	292,705 38
Drainage Fund.....	149,492 22
Delinquent Tax Fund.....	15,297 29
Deposit Fund.....	1,157 30
Redemption Fund.....	91 19
Manitowoc and Calumet Swamp Land Fund.....	558 17
Columbia and Sauk County Indemnity Fund.....	543 64
Indemnity Fund.....	14,077 39
	<b>\$3,520,603 37</b>

### DISBURSEMENTS FOR TWO YEARS.

School Fund.....	\$981,606 82
School Fund Income .....	1,640,618 81
University Fund.....	13,065 00
University Fund Income .....	431,288 53
Agricultural College Fund.....	30,556 74
Agricultural College Fund Income.....	34,205 38
Normal School Fund.....	409,575 00
Normal School Fund Income.....	292,705 38
Drainage Fund.....	84,980 62
Delinquent Tax Fund.....	16,075 20
Deposit Fund.....	906 33
Redemption Fund.....	92 15
Wisconsin Farm Mortgage Land Co. Fund.....	3 50
Manitowoc and Calumet Swamp Land Fund.....	267 79
Indemnity Fund.....	14,077 39
	<b>\$3,520,603 37</b>
Balance September 30, 1890.....	502,762 64
Balance September 30, 1892.....	163,341 37
	<b>\$4,113,366 01</b>
	<b>\$4,113,366 01</b>



**GENERAL FUND.**

This fund embraces all the revenues of the state applicable to the payment of the ordinary expenses of the state government.

The sources from which it is derived are tax on civil actions, license of railroad companies, plank road companies, telegraph companies, insurance companies, log driving and booming companies, hawkers and peddlers, notary public fees, office fees, and sales of laws and reports. The expenditures therefrom are authorized by permanent and temporary appropriations, and by the several laws requiring the secretary of state to audit accounts.

The receipts and disbursements have been as follows:

RECEIPTS.		
	1891.	1892.
Sections 212 and 213, revised statutes, from railroad companies.....	\$1,140,046 64	\$1,230,674 88
Revenue from counties for maintaining insane hospitals, the Industrial School for Boys, State Prison and State Public School, Free High Schools and Fifth Normal School.....	197,480 74	205,882 07
Section 743, R. S., from counties for suit tax.....	5,442 00	6,700 00
Telegraph companies.....	8,601 16	9,225 53
Telephone companies.....	5,076 43	5,520 43
Railway car companies.....	8,14 32	1,214 96
Fire insurance companies.....	64,701 18	71,528 26
Life insurance companies.....	28,403 25	30,285 53
Accident insurance companies.....	3,140 04	4,783 21
Savings, loan and trust companies.....	668 74	748 82
Hawkers and peddlers.....	17,196 17	14,267 18
Log driving and booming companies.....	.....	3,095 13
All other sources.....	156,482 74	72,798 00
	<u>\$1,628,223 41</u>	<u>\$1,646,724 00</u>
Total receipts for two years.....		\$3,274,947 41

DISBURSEMENTS.		
	1891.	1892.
<i>Salaries and Expenses—</i>		
Governor's office.....	\$6,283 59	\$7,157 00
Secretary's office.....	7,000 00	7,000 00
Treasurer's office.....	7,000 00	7,000 00
Attorney General's office.....	4,848 00	5,280 00
State Superintendent's office.....	8,796 42	7,562 85
Railroad Commissioner's office.....	7,555 51	5,548 85
Insurance Commissioner's office.....	4,518 00	4,569 19
Public property office.....	2,000 00	2,000 00
Supreme Court.....	33,914 75	34,670 00
Circuit Courts.....	60,238 02	66,000 00
State Historical Society.....	8,800 00	10,801 00
State Library.....	4,765 38	3,924 72
State Board of Charities and Reform.....	7,863 13	
State Board of Supervision.....	10,091 21	
State Board of Control.....	4,144 27	17,185 45
	<u>\$177,818 28</u>	<u>\$178,679 06</u>
Total.....		<u>\$356,407 34</u>

<i>Permanent Appropriations—</i>		
Bureau of Labor Statistics.....	\$7,227 87	\$6,800 44
State Board of Health.....	4,913 02	5,245 87
Fish culture.....	17,000 00	12,500 00
Dairy and Food Commissioner.....	7,857 57	8,630 69
Land protection.....	4,026 80	
Land protection—Chapter 320—Laws 1891.....	1,360 05	5,833 91
Appraising Crawford County swamp lands.....	548 56	1,891 23
	<u>\$42,933 87</u>	<u>\$40,911 14</u>
Total.....		<u>\$83,845 01</u>

	<b>1891.</b>	<b>1892.</b>	
<i>Legislative Expenses—</i>			
Lieutenant Governor.....	\$916 00	\$1,000 00	
Senate salaries .....	16,500 00		
Mileage .....	890 00	892 40	
Employes.....	18,314 20	263 50	
Assembly —			
Salaries.....	50,500 00		
Mileage .....	2,837 10	2,657 30	
Employes.....	27,027 70	222 00	
Joint legislative committees .....	444 50		
Contesting seats—senate .....	3,500 00		
Contesting seats—assembly .....	416 00		
Legislative visiting committee .....	300 00		
Legislative chaplains.....	260 00		
Sturgeon Bay Canal investigating committee ..	1,331 87		
Blue Book.....	17,350 13		
Miscellaneous expenses.....	1,900 20		
Printing for legislature.....	8,406 70	1,141 80	
	<u>\$151,004 40</u>	<u>\$6,177 09</u>	
<b>Total</b> .....			<u>\$157,181 49</u>

<i>Charitable and Penal Institutions—</i>			
State Hospital for Insane .....	\$101,167 47	\$96,436 14	
Northern Hospital for Insane.....	120,583 23	118,804 81	
Wisconsin Industrial School for Boys.....	63,449 45	47,584 75	
Wisconsin School for Deaf.....	36,817 67	36,489 58	
Wisconsin School for Blind.....	23,090 85	26,119 04	
State Prison.....	6,932 04	7,465 12	
State Public School.....	42,493 50	47,517 00	
	<u>\$394,534 21</u>	<u>\$380,506 44</u>	
<b>Total</b> .....			<u>\$775,040 65</u>

<i>Clerk Hire —</i>			
Governor's office.....	\$1,895 54	\$1,500 00	
Secretary's office.....	19,133 49	19,407 71	
Treasurer's office.....	10,264 43	10,011 14	
Land office.....	16,107 98	17,019 60	
State superintendent's office.....	4,035 17	4,333 13	
Public property office.....	1,500 00	1,500 00	
Labor commissioner's office.....	1,206 56	1,200 00	
	<u>\$54,193 17</u>	<u>\$54,971 58</u>	
<b>Total</b> .....			<u>\$109,164 75</u>

<i>Labor About Capitol —</i>			
Engineers and firemen.....	\$4,927 00	\$5,739 75	
Carpenters.....	1,455 10	2,470 00	
Night watchmen.....	1,454 00	1,464 00	
Janitors and messengers.....	17,257 41	18,391 00	
Painters.....	1,752 89	1,377 00	
Laborers.....	10,580 44	11,358 75	
Store-keeper.....	738 00	732 00	
Elevator attendant.....	726 00	732 00	
Book room attendant.....	819 65	975 00	
Gas fitter and plumber .....	799 25	778 50	
Typewriter.....	94 93		
Police.....	3,906 00	4,292 00	
	<u>\$44,568 67</u>	<u>\$48,310 00</u>	
<b>Total</b> .....			<u>\$92,878 67</u>

	1891.	1892.	
<i>For Sundry Purposes —</i>			
Transient laborers.....	\$8,435 32	\$8,538 27	
Incidental expenses.....	26,107 50	15,562 88	
Printing.....	22,579 27	24,897 11	
Postage.....	7,682 39	5,619 26	
Expressage.....	3,117 14	2,127 53	
Paper.....	10,184 03	4,173 41	
Stationery.....	5,088 81	3,117 01	
Gas.....	4,744 61	4,509 87	
Fuel.....	6,009 86	8,704 02	
Treasury agent.....	3,987 04	3,878 96	
Compiling war records.....	13,672 70	12,999 00	
Militia.....	73,194 88	89,159 58	
Rifle range.....	940 99	388 13	
Examiners state teachers.....	346 87	474 07	
Examiners admission to bar.....	425 74	1,076 87	
University summer school.....	1,000 00	1,000 00	
Governor's contingent fund.....	3,466 03	4,290 00	
State veterinarian.....	2,324 42	4,042 54	
Glandered horses slaughtered.....	1,792 82	1,061 54	
Fish and game warden.....	602 81	1,752 66	
Illustrating report experimental station.....	104 83	151 60	
Publishing and advertising.....	807 25	850 18	
Publishing laws in state paper.....	5,156 40	27 60	
Publishing general laws.....	39,600 00	300 00	
Publishing private and local laws.....	532 80	5 40	
Publishing bank reports.....	217 45	256 45	
Advertising lands.....	571 31	699 66	
Real estate returns.....	927 48	1,128 71	
Bounty.....	8,782 00	9,958 00	
Miscellaneous.....	24,098 79	36,091 79	
Special appropriations.....	118,771 94	143,523 76	
Free high schools.....	47,076 08	48,081 42	
Deaf mute instruction in cities and villages.....	7,636 83	4,611 44	
Game wardens (old law).....	2,009 47	132 84	
Fish wardens (old law).....	1,587 48		
Maintaining insane in county hospital.....	207,677 85	218,793 55	
Circuit court reporters.....	9,760 00	9,600 00	
County agricultural societies.....	31,368 72	32,051 84	
Destruction of noxious weeds.....		19 15	
Statistics of crime.....		26 00	
	<u>\$702,324 51</u>	<u>\$703,681 90</u>	
Total.....			\$1,406,006 41

### SCHOOL FUND.

The School Fund is composed of:

1. Proceeds of lands granted by the United States for support of schools.
2. All moneys accruing to the state by forfeiture or escheat.
3. All penalties for trespass on school lands.
4. All fines collected in the several counties for breaches of penal laws.
5. All moneys paid as an exemption from military duty.
6. Five per cent. of net proceeds of sales of United States public lands.

The unsold land, the proceeds of which are applicable to this fund, is 61,613.47 acres.

The cash receipts and disbursements during the last two years have been as follows:

#### RECEIPTS.

1891.....	\$364,833 68
1892.....	224,207 08
Total receipts.....	\$588,640 76

#### DISBURSEMENTS.

1891.....	\$669,270 97
1892.....	312,335 85
Total disbursements.....	\$981,606 82

The amount of productive School Fund on the 30th days of September, 1891 and 1892, were as follows:

1891.....	\$3,243,632 55
1892.....	3,358,502 50

**SCHOOL FUND INCOME.**

The interest received on School Fund Investments and on the principal due for sales of school lands, and the mill tax on all assessable property in the state (237-1885), as amended by chapter 339 (1891), constitutes the School Fund Income.

The amount of this fund received as interest on School Fund Investments and on the principal due for sale of school lands in the treasury on the first day of June, is annually certified by the secretary of state, to the state superintendent of public instruction, and by him apportioned under the provision of section 554 of the revised statutes.

The mill tax is apportioned on or before the first day in November in each year in accordance with the provisions of chapter 339, laws of 1891.

The receipts and disbursements during the last two years have been as follows :

RECEIPTS.	
1891 .....	\$820,851 33
1892 .....	826,907 27
Total receipts .....	\$1,649,858 60
DISBURSEMENTS.	
1891 .....	\$814,054 71
1892 .....	826,564 10
Total disbursements .....	\$1,640,618 81

**UNIVERSITY FUND.**

The proceeds of sales of lands granted by the United States to the state of Wisconsin for the support of the State University by acts of congress, approved June 12, 1838, August 6, 1846, and December 12, 1852, form the University Fund. The principal or capital, is productive, drawing interest mainly at seven per cent.

The number of acres of unsold land is 1,139.40.

The cash receipts and disbursements during the last two years have been as follows:

RECEIPTS.	
1891 .....	\$5,654 35
1892 .....	4,383 28
Total .....	\$10,037 63
DISBURSEMENTS.	
1892 .....	\$13,065 00
The amounts of productive University Fund on the 30th days of September, 1891 and 1892, were as follows :	
1891 .....	\$219,827 16
1892 .....	228,629 57

**UNIVERSITY FUND INCOME.**

This fund is derived chiefly from the annual tax levy authorized by section 390, revised statutes, and from the interest on University land certificates and loans, and the one-eighth mill tax on all assessable property in the state — chapter 300, laws of 1885 — with an additional one-tenth mill tax annually for six years, to be used for building purposes — chapter 21, laws of 1891 — and is perpetually appropriated to the support and endowment of the State University by section 389, revised statutes. By said acts, this entire fund is placed at the disposal of the Board of Regents by transfer to the treasurer of said board, and the detailed record of its expenditures is kept by said treasurer distinct and independent of the accounts of the state.

The receipts and disbursements during the last two years have been as follows :

RECEIPTS.	
1891 .....	\$704,730 27
1892 .....	236,568 26
Total .....	\$941,288 53
DISBURSEMENTS.	
1891 .....	\$704,730 27
1892 .....	236,568 26
Total .....	\$941,288 53

**AGRICULTURAL COLLEGE FUND.**

The proceeds of sales of 240,030 acres of land granted by the United States to the state by act of congress of July 2, 1862, for support of an institution of learning, where shall be taught the principles of agriculture and mechanic arts, form the Agricultural College Fund. The number of acres of unsold land is 923.07.

The cash receipts and disbursements during the last two years have been as follows :

RECEIPTS.	
1891.....	\$20,721 50
1892.....	16,556 94
Total.....	<u>\$37,278 44</u>

DISBURSEMENTS.	
1891.....	\$20,056 74
1892.....	10,500 00
Total.....	<u>\$30,556 74</u>

The amount of productive Agricultural College Fund on the 30th days of September, 1891 and 1892, were as follows :

1891.....	\$296,980 00
1892.....	290,954 00

**AGRICULTURAL COLLEGE FUND INCOME.**

The receipts and disbursements during the last two years have been as follows :

RECEIPTS.	
1891.....	\$17,222 74
1892.....	16,982 61
Total.....	<u>\$34,205 38</u>

DISBURSEMENTS.	
1891.....	\$17,222 74
1892.....	16,982 61
Total.....	<u>\$34,205 38</u>

**NORMAL SCHOOL FUND.**

This fund consists of one-half of the proceeds of the sales of all swamp and overflowed lands received by the state from the United States, under Act of Congress, approved September 28, 1850. The number of acres of unsold lands is 239,004.67. The cash receipts and disbursements during last two years, as follows :

RECEIPTS.	
1891.....	\$197,244 91
1892.....	98,126 54
Total receipts.....	<u>\$295,371 45</u>

DISBURSEMENTS.	
1891.....	\$811,050 00
1892.....	98,525 00
Total disbursements.....	<u>\$909,575 00</u>

The amount of productive Normal School Fund on the 30th of September, 1891 and 1892, were as follows :

1891.....	\$1,752,320 42
1892.....	1,774,375 42

The fund has been increased by \$70,939.03, added from the United States direct war tax refunded by the United States.

**NORMAL SCHOOL INCOME.**

This fund is derived from the interest on swamp land certificates and loans, and is applied to establishing and maintaining Normal Schools as provided by law. By the provisions of section 394, revised statutes, this entire fund is placed at the disposal of the Board of Regents of Normal Schools, by transfer to the treasurer of said board, and the detailed record of its expenditures is kept separate and distinct from the accounts of the state. The receipts and disbursements during the last two years have been as follows:

RECEIPTS.	
1891.....	\$169,908 59
1892.....	122,796 79
Total.....	\$292,705 38
DISBURSEMENTS.	
1891.....	\$169,908 59
1892.....	122,796 79
Total.....	\$292,705 38

**DRAINAGE FUND.**

This fund consists of one-half the proceeds of sales of all swamp and overflowed lands received by the state from the United States, and is distributed on the 30th day of September, under the provisions of section 254, Revised Statutes, as amended by chapter 264, laws of 1883, among the several counties, wherein such lands lie, in proportion to the amount of sales in the respective counties. The moneys so paid are then apportioned by the county clerks to the several towns in their respective counties, and are expended under direction of the town board in draining and reclaiming the swamp lands in such town, and in constructing roads and bridges over such swamp lands. The number of acres of unsold land is 258,233 53. The cash receipts and disbursements during the last two years have been as follows:

RECEIPTS.	
1891.....	\$127,658 11
1892.....	21,834 11
Total.....	\$149,492 22
DISBURSEMENTS.	
1891.....	\$28,417 89
1892.....	56,532 73
Total.....	\$84,980 62
Disbursements for two years.....	\$84,980 62
Balance September 30, 1892.....	86,845 37
Total.....	\$171,835 98

This fund received \$70,939.02 from United States direct war tax refunded.

**DELINQUENT TAX FUND.**

The fund consists of taxes collected on state lands by the state treasurer, in accordance with the provisions of section 1146, Revised Statutes, and is credited quarterly to the different counties in which the lands are situated. The amounts which have been so received and disbursed are as follows:

RECEIPTS.	
1891.....	\$7,813 14
1892.....	7,484 15
Total.....	\$15,297 29
DISBURSEMENTS.	
1891.....	\$6,714 60
1892.....	9,360 60
Disbursements for two years.....	\$16,075 20
Receipts for two years.....	\$15,297 29
Balance September 30, 1890.....	1,253 05
Balance September 30, 1892.....	475 14
Total.....	\$16,550 34
	\$16,550 24

**DEPOSIT FUND.**

On the sale of land forfeited to the state, and the payment of the amount due to the state, and all costs and penalties accrued under the provisions of section 225, of the revised statutes, if any balance remain, the amount of such balance is deposited in the state treasury to the credit of the persons entitled thereto, and is denominated the Deposit Fund. The transactions therein have been as follows:

Disbursements for two years .....		\$906 33
Receipts for two years.....	\$1,157 30	
Balance September 30, 1890.....	11,059 94	
Balance September 30, 1892.....		11,310 91
Total .....	\$12,217 24	\$12,217 24

**ST. CROIX & LAKE SUPERIOR RAILROAD TRESPASS FUND.**

This fund consists of moneys received into the state treasury, in trust, under the provisions of chapter 46, of the general laws of 1869, and acts amendatory thereof. The disbursements therefrom have been for the purpose of protecting the St. Croix & Lake Superior railroad lands, in accordance with the terms of said acts.

Balance September 30, 1890 .....	\$2,067 46	
Balance September 30, 1892 .....		\$2,067 46

**ST. CROIX & LAKE SUPERIOR RAILROAD DEPOSIT FUND.**

This fund consists of moneys received by the state treasurer, in trust, under section 14, chapter 126, laws of 1874, as amended by chapter 592, laws of 1876. The time for proving settlement upon and thereby acquiring title to the railroad lands in said acts described, having expired in April, 1877, no payments have been made into this fund during the year.

Balance September 30, 1890 .....	\$408 02	
Balance September 30, 1892 .....		\$408 02

**REDEMPTION FUND.**

This fund consists of moneys received for the redemption of school, university and agricultural college lands, sold for the non-payment of interest and taxes, and that have been redeemed as provided by section 228, revised statutes.

**RECEIPTS.**

1891 .....	\$32 25
1892.....	58 94
Total .....	\$91 19

**DISBURSEMENTS.**

Disbursements for two years.....	\$91 15
Balance September 30, 1892.....	35 02
Total .....	\$127 17

**WISCONSIN RAILROAD FARM MORTGAGE LAND COMPANY.**

Chapter 235, laws of 1892, authorizes the commissioners of the Wisconsin Railroad Farm Mortgage Land Company to close up the business of said corporation, and to turn over and to pay to the state treasurer all its money and bank accounts, and to take his receipt therefor, and at the same time to make its report in writing to the secretary of state, of its proceedings under this act. Accordingly the said commissioners paid the sum of

STATE FINANCES.

337

\$8,935.09 into the treasury, and deposited with the secretary of state, the books, together with a list of claimants to whom dividends are yet due with the amount set opposite their respective names.

Disbursements.....		\$3 50
Balance September 30, 1890.....	\$4,549 81	
Balance September 30, 1892.....		4,546 31
Total.....	\$4,549 81	\$4,549 81

**MANITOWOC AND CALUMET SWAMP LAND FUNDS.**

(Chapter 352, Laws 1883.)

RECEIPTS.

1891.....	\$245 01
1892.....	313 16
Total.....	\$558 17

DISBURSEMENTS.

Disbursements for two years.....	\$267 79
Balance September 30, 1892.....	2,209 90
Total.....	\$2,477 69

**COLUMBIA AND SAUK COUNTY INDEMNITY FUND.**

(Chapter 90, Laws 1885.)

RECEIPTS.

1891.....	\$276 00
1892.....	267 64
Total.....	\$543 64

Balance September 30, 1890.....	\$2,230 74
Balance September 30, 1892.....	2,874 38

**INDEMNITY LAND FUND.**

The proceeds of lands sold for indemnifying the state of Wisconsin for swamp lands sold by the United States. The number of acres of land unsold is 45,465 22. The cash receipts and disbursements during the last two years have been as follows:

RECEIPTS.

1891.....	\$7,814 31
1892.....	6,262 48
Total receipts for two years.....	\$14,077 39

DISBURSEMENTS.

1891.....	\$7,814 91
1892.....	6,262 48
Total disbursements for two years.....	\$14,077 39

**ALLOTMENT FUND.**

Section 3 of chapter 190, general laws 1862, directed the state treasurer to receive such sums of money as might be placed in his hands by any volunteer making an allotment, as provided by the act of congress, approved December 24, 1861, and dispose of the same according to the order and direction of such volunteer. This fund consists of moneys so received by the state treasurer and yet unclaimed by the beneficiaries named by the volunteers. There having been no payments from the fund during the year, the accounts stand as follows:

Balance September 30, 1883.....	\$916 54
Balance September 30, 1893.....	\$916 54



## APPROPRIATIONS.

The following table exhibits the balances due on the direct appropriations made to the several charitable and penal institutions of the state for the years 1891 and 1892, the payments therefrom, including the amount set apart for salary and expenses of the State Board of Control, and the balances remaining unexpended at the end of the fiscal year:

	Remaining due on appropriations Sept. 30, 1890.	Appropriations 1891 and 1892, including amounts paid by counties.	Paid to Sept. 30, 1892.	Remaining unexpended Sept. 30, 1892.
State Hospital for Insane.....	\$50,525 30	\$198,659 44	\$214,895 95	\$84,288 79
Northern Hospital for Insane.....	33,991 06	248,628, 86	259,714 64	22,905 28
Wisconsin School for Blind.....	11,457 98	46,000 00	53,523 40	3,934 58
Wisconsin School for Deaf.....	25,475 79	74,000 00	78,945 89	20,520 90
Industrial School for Boys.....	23,962 01	120,037 22	116,542 02	32,457 21
State Prison.....	13,470 38	6,000 00	18,821 94	648 44
State Public School.....	8,230 84	95,000 00	95,828 09	7,402 75
	\$172,113 36	\$788,325 52	\$838,271 93	\$122,166 95

STATEMENT OF THE CONDITION OF THE STATE BANKS OF WISCONSIN ON THE MORNING OF MONDAY, JANUARY 2ND, 1893.

LOCATION.	NAME OF BANK.	RESOURCES.								
		Loans and Discounts.	Due from Directors or Stockholders.	Due from Brokers or Call Loans.	Overdrafts.	U. S. or other bonds.	Real Estate and Bank Fixtures.	Loss and Expense Account.	Due from Banks.	Cash Items.
Antigo.....	Bank of Antigo.....	\$78,146 74					\$1,827 37	\$8,798 95	\$8,623 65	
Antigo.....	Langlade County Bank.....	53,486 11	\$15,000 00	\$9,511 90			2,940 61	1,372 39	3,914 63	
Ashland.....	Security Savings Bank.....	109,348 58			345 73		24,890 85		20,624 19	
Baldwin.....	Bank of Baldwin.....	101,706 26	10,000 00		1,335 89		14,115 00	1,401 77	30,718 57	\$328 08
Baraboo.....	Bank of Baraboo.....	254,202 86			117 32		10,000 00		32,947 10	333 83
Baraboo.....	Baraboo Savings Bank.....	58,937 95			195 75	\$70,500 00	11,977 66		8,135 88	147 00
Barron.....	Bank of Barron.....	106,422 70	30,000 00			34,791 75	5,026 37	1,942 62	7,012 75	1,819 75
Beloit.....	Beloit State Bank.....	57,181 66					9,171 06	904 19	14,202 86	453 98
Black River Falls.....	Jackson County Bank.....	105,042 62			496 48		8,368 31	3,652 78	17,417 79	171 82
Boscobel.....	State Bank of Boscobel.....	20,432 12	10,000 00				4,900 00	405 67	10,832 23	584 42
Brodhead.....	Bank of Brodhead.....	104,039 16			196 54		1,927 60	1,701 79	16,820 16	277 32
Burlington.....	Bank of Burlington.....	169,041 88				22,000 00			16,378 94	
Chilton.....	State bank of Chilton.....	121,036 07	545 74				2,579 50		2,434 40	410 00
Clinton.....	Citizens' Bank of Clinton.....	188,437 64	10,000 00		7,868 68		6,700 00		8,754 57	9 89
Delavan.....	Citizens' Bank of Delavan.....	96,396 44	10,000 00		343 28		4,000 00	1,611 72	13,165 62	1,422 11
De Pere.....	Kellogg Banking Co.....	95,760 87			10 11		4,500 00		9,752 97	716 58
Durand.....	Bank of Durand.....	42,930 31	4,400 00		411 00		4,366 81	658 04	13,371 37	268 35
East Troy.....	State Bank of East Troy.....		10,000 00				3,400 00		3,760 00	4,720 81
Eau Claire.....	Bank of Eau Claire.....	407,394 67	11,300 00		607 78		50,793 98		113,477 77	10,061 52
Eau Claire.....	Chippewa Valley Bank.....	255,307 14			4,955 29		4,701 22		46,872 92	3,365 32
Eau Claire.....	Commercial Bank.....	127,926 40	11,000 00		1,529 00		9,320 00		16,123 08	1,634 94
Edgerton.....	Bank of Edgerton.....	192,349 46			2,739 42	15,470 00	8,520 00		11,767 96	2,988 13
Ellsworth.....	Bank of Ellsworth.....	108,123 19	10,000 00	232 80	169 23		4,177 27	1,362 67	10,811 87	267 24
Evansville.....	Bank of Evansville.....	85,620 00	20,000 00		568 37	29,100 00	17,397 27	3,982 00	13,566 81	
Fifield.....	Price County Bank of Fifield.....	45,497 78			71 58		990 00		12,909 40	814 20
Florence.....	State Bank of Florence.....	39,174 99	15,000 00		87 00		1,155 00	1,921 32	17,527 48	571 97
Fond du Lac.....	Cole Savings Bank.....	34,819 05	5,000 00		1,952 16		483 65	370 00	1,626 00	
Fort Atkinson.....	Citizens' State Bank.....	69,969 00			2,537 20		6,500 00		25,337 11	109 72
Fox Lake.....	State Bank of Fox Lake.....	65,791 02			251 15	5,000 00	6,000 00		19,019 58	423 98
Galesville.....	Bank of Galesville.....	114,216 94		4,610 60	172 78		1,967 48		17,919 42	
Greenwood.....	Greenwood State Bank.....	45,566 57			3 83		6,786 48	1,687 63	3,022 94	1,488 57
Hudson.....	Hudson Savings Bank.....	614,008 17	12,000 00	11,500 00	5,816 45	15,000 00	15,000 00		72,704 21	6,285 85
Hurley.....	Iron Exchange Bank.....	27,272 87	8,700 00		2,537 83	1,000 00	9,157 76	4,335 05	13,243 47	377 48

STATE FINANCES.

STATEMENT OF THE CONDITION OF THE STATE BANKS OF WISCONSIN ON THE MORNING OF MONDAY, JANUARY 2ND, 1893—Continued.

340

		RESOURCES.								
LOCATION.	NAME OF BANK.	Loans and Discounts.	Due from Directors or Stockholders.	Due from Brokers or Call Loans.	Overdrafts.	U. S. or other bonds.	Real Estate and Bank Fixtures.	Loss and Expense Account.	Due from Banks.	Cash Items.
Iron River.....	Bank of Iron River.....	\$14,056 66	\$10,000 00		\$87 86		\$1,263 50	\$167 38	\$2,351 69	\$ 10 00
Janesville.....	Merchants' and Mechanics' Savings Bank.....	410,621 00			331 24	\$15,000 00	500 00	3,929 89	45,850 13	1,688 13
Jefferson.....	Farmers' and Merchants' Bank.....	111,229 43			229 36	2,000 00	6,000 00	1,977 45	40,530 44	1,134 40
Jefferson.....	Jefferson County Bank.....	98,858 60			1,453 35	2,876 42	21,330 25	1,054 45	18,282 84	740 62
Kaukauna.....	Bank of Kaukauna.....	204,672 73		\$318 62	3,304 75		1,037 54	1,511 51	10,387 29	179 96
Kewaunee.....	Bank of Kewaunee.....	155,784 74			400 92	2,500 00	5,500 00		19,041 76	1,968 93
Kewaunee.....	State Bank of Kewaunee.....	183,022 50			524 64	20,000 00	20,000 00		2,931 09	44 18
La Crosse.....	Batavian Bank.....	955,576 71	37,500 00	223 00	1,326 84		72,721 56		270,780 17	20,885 15
La Crosse.....	Exchange State Bank.....	84,047 72			161 14		1,600 00		17,251 48	531 42
La Crosse.....	State Bank of La Crosse.....	346,933 12			286 98	20,644 91	16,000 00		142,276 25	17,674 55
Lancaster.....	Meyer-Showalter State Bank.....	217,227 61				9,825 00	5,000 00		45,242 93	
Lancaster.....	State Bank of Grant County.....	201,054 42	20,000 00				5,143 66		42,323 37	
Madison.....	Capital City Bank.....	303,218 53	23,250 00		472 45	20,450 00	13,778 75		40,873 52	2,752 37
Madison.....	German American Bank.....	201,179 42	9,900 00		201 78		1,000 00		32,657 84	3,079 77
Madison.....	State Bank.....	611,509 84			824 62	53,555 00	10,000 00		140,697 46	
Manitowoc.....	Manitowoc Savings Bank.....	175,808 34		23,500 00	14,355 92	176,128 48	1,636 25		73,534 62	177 00
Manitowoc.....	State Bank of Manitowoc.....	282,617 90	3,499 46	20,812 84	6,067 51	25,000 00	12,164 87	7,523 49	69,637 56	377 95
Markesan.....	Markesan State Bank.....	55,703 31					6,073 14	56 59	13,702 29	
Marshfield.....	German American Bank.....	40,212 80			53 00		10,268 29		10,104 30	888 55
Mauston.....	Juneau County Bank.....	52,377 29	10,000 00		105 28		700 00		5,882 89	786 00
Mayville.....	State Bank of Mayville.....	26,216 94					6,914 00	222 35	11,793 52	
Mazonianie.....	People's State Bank.....	45,973 90	8,000 00		36 50		3,115 61	606 06	4,724 19	
Medford.....	State Bank of Medford.....	59,203 57			60 00		4,667 18		12,991 19	69 42
Menasha.....	Bank of Menasha.....	397,217 21	4,500 00		588 10		4,884 71	2,106 19	36,156 98	242 40
Milton.....	Bank of Milton.....	38,266 18	15,000 00		28 32		4,000 00	892 31		
Milton Junction.....	State Bank of Milton Junction.....	39,375 35	25,000 00		1,423 50			72 82	8,606 85	511 71
Milwaukee.....	Commercial Bank of Milwaukee.....	1,082,279 54		81,000 00	5,098 69		2,819 26		100,453 63	103,144 40

WISCONSIN BLUE BOOK

Milwaukee	German American Bank	66,208 50		500 00			169 75	282 04	66,587 40	14,320 30
Milwaukee	Marshall & Hsley Bank	1,964,236 03			1,219 37	297,286 78	10,419 16		446,897 71	94,351 51
Milwaukee	Merchants' Exchange Bank	3,491,844 83			9,193 79	68,742 95			866,446 53	299,649 83
Milwaukee	Plankinton Bank	1,453,855 36			9,879 45	12,166 00	3,755 25		430,079 60	106,481 27
Milwaukee	Second Ward Savings Bank	2,852,632 54		479,100 00	23,916 93	644,090 00	173,111 54		800,163 57	141,410 76
Milwaukee	South Side Savings Bank	742,669 01		95,000 00	19,732 67	25,000 00	7,974 03		169,140 34	62,411 87
Milwaukee	W.S. Marine & Fire Ins. Co. Bank	6,458,875 94			10,704 06	562,443 23			1,834,805 61	295,810 35
Mondovi	Bank of Mondovi	27,738 17	8,500 00		188 67		5,312 90		12,877 85	
Monroe	Citizens' Bank of Monroe	218,603 67			784 16		7,432 00	2,601 39	32,571 05	2,553 09
Montford	Montfort State Bank	72,356 54			1,724 35		5,000 00		1,985 63	
Mukwonago	Citizens' Bank of Mukwonago	24,870 59			510 60		1,275 00	107 90	11,413 31	
Neillsville	Neillsville Bank	137,666 03			381 96	16,850 00	6,610 18		74,180 96	345 74
Neillsville	Clark County Bank	106,307 95			1,116 19		11,679 75		29,425 28	3,790 76
New Richmond	Bank of New Richmond	210,469 12			5 13		13,143 49		25,451 45	1,979 19
New Richmond	Manufacturers' Bank	140,902 14			293 97		13,101 25	115 76	21,247 71	160 85
Oconomowoc	Bank of Oconomowoc	103,175 65	12,900 00	16,000 00	286 55	53,500 00	1,700 03		17,744 29	985 55
Omro	Bank of Omro	35,890 97				5,000 00	2,252 09	673 44	5,270 53	
Oshkosh	Commercial Bank of Oshkosh	563,530 96			1,642 32				76,624 94	8,738 85
Oshkosh	German American Bank	225,595 26			347 59		2,000 00		28,296 71	2,561 58
Oshkosh	South Side Exchange Bank	71,012 16	25,000 00		98 61		761 42	1,802 86	23,370 85	862 52
Phillips	State Bank of Phillips	57,471 07					3,938 94		21,023 87	1,132 70
Plymouth	State Bank of Plymouth	250,397 23	3,750 00		730 47	11,673 11	13,375 60	2,518 44	35,910 15	1,179 92
Portage	City Bank of Portage	201,182 39			29 34		12,000 00		71,322 16	6,678 98
Port Washington	German American Bank	41,826 93			796 00		2,848 13		13,705 53	200 00
Prairie du Chien	Bank of Prairie du Chien	52,358 82	15,000 00		100 28		807 00		11,305 14	4,412 06
Prescott	Prescott State Savings Bank	66,914 30	15,000 00		35 28		1,805 53		7,732 89	70 10
Racine	Commercial and Savings Bank	82,096 01	5,600 00			4,000 00	812 80	2,735 15	46,640 64	2,620 16
Randolph	Randolph State Bank	13,928 48	10,000 00	27 00			4,345 34	501 60	14,465 56	179 96
Reedsburg	Citizens' Bank of Reedsburg	117,892 44				5,200 00	7,036 18		10,319 00	
Rhineland	Merchants' State Bank	140,141 59			999 89		1,650 00		34,530 87	3,551 11
Rice Lake	Bank of Rice Lake	91,545 77	5,250 00				15,548 25	589 98	12,450 44	
Richland Center	State Bank of Richland Center	63,846 75	25,000 00		209 98	500 00	10,000 00	4,113 22	15,274 27	
River Falls	Bank of River Falls	286,022 44	1,500 00			8,700 00	12,600 21	1,968 20	31,563 42	
River Falls	Farmers' and Merchants' State Bank	43,723 58	6,410 61		43 41		3,200 00		11,820 49	5,039 16
St. Croix Falls	Bank of St. Croix Falls	118,676 62	10,000 00		34 83		543 00	108 55	17,214 28	
Shawano	Shawano County Bank	82,972 72	15,000 00				8,700 00		8,329 47	
Sheboygan	Bank of Sheboygan	533,611 32					14,900 00		79,313 75	436 06
Sheboygan	German Bank of Sheboygan	1,044,277 02		401,002 10	2,412 19		7,500 00		394,073 42	543 16
Shell Lake	Shell Lake Savings Bank	59,599 93	15,000 00	2,700 89	4,220 40	30,000 00	8,552 76		5,759 92	53 00
Shullsburg	Shullsburg Bank	183,538 85	10,000 00		387 87		6,600 00	1,848 02	3,281 06	38 88
South Superior	Bank of South Superior	58,229 53			98 92		21,886 24		13,162 15	702 44
Sparta	Bank of Sparta	191,405 09			106 86	5,000 00	18,000 00		14,794 15	365 72

STATEMENT OF THE CONDITION OF THE STATE BANKS OF WISCONSIN ON THE MORNING OF MONDAY, JANUARY 2ND, 1893.

LOCATION.	NAME OF BANK.	RESOURCES.								
		Loans and Discounts.	Due from Directors or Stockholders.	Due from Brokers or Call Loans.	Over-drafts.	U. S. or other Bonds	Real Estate and Bank Fixtures.	Loss and Expense Account.	Due from Banks.	Cash Items.
Stevens Point.....	Commercial Bank.....	\$204,986 35		\$53,891 26	\$6,894 01	\$17,000 00	\$4,979 11		\$15,426 75	\$1,670 07
Stoughton.....	Dane County Bank.....	127,019 07	\$30,000 00		688 36		2,078 76		6,393 05	1,345 80
Stoughton.....	Stoughton State Bank.....	246,120 05			1,317 35		6,000 00		12,412 16	
Sturgeon Bay.....	Bank of Sturgeon Bay.....	157,819 09		902 08			9,008 29	\$3,264 00	3,363 32	
Superior.....	Bank of Superior.....	139,047 32			939 97		10,800 00	2,238 24	102,848 38	684 12
Viroqua.....	Bank of Viroqua.....	136,329 93	\$5,000 00	13,714 10	2 71		2,456 47	4,342 76	28,469 24	240 65
Washburn.....	Bayfield County Bank.....	69,605 83	9,000 00				7,003 11		10,793 96	108 05
Watertown.....	Bank of Watertown.....	278,065 16		3,274 18	1,608 18		14,500 00		28,817 59	413 89
Watertown.....	Merchants' Bank.....	112,396 52	12,500 00				13,931 59	1,220 75	30,346 31	
Wausau.....	Marathon County Bank.....	288,420 23			702 80		17,937 00	4,688 00	63,044 76	2,206 64
West Superior.....	American Exchange Bank.....	140,235 32			254 07		2,305 79		17,089 41	890 22
West Superior.....	Bank of Commerce.....	576,945 51			1,032 35	25,000 00	10,430 67		68,410 22	14,226 53
West Superior.....	Bank of West Superior.....	133,087 06	1,140 00		5,561 54		51,746 00		29,837 81	3,133 '03
West Superior.....	Douglas County Bank.....	209,034 12			602 40	12,635 23	7,220 15		32,069 90	4,046 82
West Superior.....	International Bank.....	129,849 52			121 11		28,046 68		7,867 49	8,118 87
West Superior.....	State Bank of Wisconsin.....	432,470 17	146,250 00		919 76	36,630 00	12,335 26	5,501 01	103,078 67	2,169 74
West Superior.....	State Trust and Savings Bank.....	32,287 19			15 29		340 90	1,805 11	9,096 98	595 83
Total.....		\$6,507,783 47	\$826,395 81	\$1,214,913 87	\$136,278 11	\$2,387,171 86	\$1,127,894 50	\$93,664 00	\$8,237,926 32	\$1,298,777 54

STATEMENT OF THE CONDITION OF THE STATE BANKS OF WISCONSIN ON THE MORNING OF JANUARY 2, 1893.

LOCATION.	NAME OF BANK.	RESOURCES.			LIABILITIES.					
		Specie.	U. S. Cur- rency.	Total Resources.	Capital.	Surplus Profit and Loss.	Due Depositors.	Due others.	Re-dis- counts.	Total Liabilities.
Antigo .....	Bank of Antigo .....	\$7,148 82	\$4,850 00	\$101,405 53	\$25,000 00	\$8,971 12	\$70,484 41			\$104,405 53
Antigo .....	Langlade County Bank .....	3,803 34	4,280 00	87,193 71	30,000 00	5,172 18	52,621 53			87,793 71
Ashland .....	Security Savings Bank .....		20,851 33	176,990 81	40,000 00	2,575 85	120,414 99	\$14,000 00		176,190 84
Baldwin .....	Bank of Baldwin .....	1,318 74	5,031 00	170,636 71	25,000 00	15,007 53	130,629 21			170,636 74
Baraboo .....	Bank of Baraboo .....	24,272 02	24,609 00	416,460 56	50,000 00	12,405 89	354,054 67			416,460 56
Baraboo .....	Baraboo Savings Bank .....	7,675 23	3,683 00	125,350 97	25,000 00	3,821 66	96,529 31			125,350 97
Barron .....	Bank of Barron .....	981 00	4,915 00	158,120 19	50,000 00	28,648 40	79,471 79			158,120 19
Beloit .....	Beloit State Bank .....	2,929 89	13,863 00	108,706 64	75,000 00	1,666 75	31,588 22	451 67		108,706 64
Bl'k River Falls .....	Jackson County Bank .....	3,509 43	8,200 00	146,859 23	36,200 00	12,917 08	107,742 15			146,859 23
Boscobel .....	State Bank of Boscobel .....	1,173 53	4,858 00	55,285 87	25,000 00	435 72	29,850 15			55,285 87
Brodhead .....	Bank of Brodhead .....	7,442 45	10,569 00	143,043 92	45,000 00	15,508 74	82,471 63	63 55		143,043 92
Burlington .....	Bank of Burlington .....	2,972 44	2,700 00	213,093 23	50,000 00	31,205 56	131,648 23	239 47		213,093 26
Chilton .....	State Bank of Chilton .....	358 85	3,460 00	130,747 56	25,000 00	47,901 42	55,613 78	2,232 36		130,747 56
Clinton .....	Citizens' Bank of Clinton .....	1,430 40	5,685 00	288,886 18	25,000 00	12,146 18	172,740 00	19,000 00		228,886 18
Delavan .....	Citizens' Bank of Delavan .....		*14,250 97	141,590 14	25,000 00	12,500 00	102,172 50	1,917 64		141,590 14
De Pere .....	Kellogg Banking Co. ....	5,464 09	9,021 00	125,225 62	25,000 00	1,716 98	98,508 64			125,225 62
Durand .....	Bank of Durand .....	3,007 60	5,954 00	75,367 48	25,000 00	2,501 13	47,866 35			75,367 48
East Troy .....	State Bank of East Troy .....	366 19	2,813 00	25,000 00	25,000 00					25,000 00
Eau Claire .....	Bank of Eau Claire .....	32,892 37	13,694 00	610,222 29	30,000 00	66,327 08	510,895 21	3,000 00		610,222 29
Eau Claire .....	Chippewa Valley Bank .....	9,026 63	19,186 00	343,415 12	30,000 00	25,490 24	287,924 88			343,415 12
Eau Claire .....	Commercial Bank .....	3,201 73	8,800 00	*179,535 15	30,000 00	2,803 73	145,531 42	1,200 00		179,535 15
Edgerton .....	Bank of Edgerton .....	5,268 47	9,073 00	249,201 44	50,000 00	6,534 18	181,267 26	11,300 00		249,201 44
Ellsworth .....	Bank of Ellsworth .....	3,690 75	2,847 00	141,688 02	25,000 00	4,784 87	111,908 15			141,688 02
Evansville .....	Bank of Evansville .....	5,105 45	15,190 00	190,529 90	50,000 00	12,493 71	103,770 79	24,265 40		190,529 90
Fifield .....	Price County Bank of Fi- field .....	613 65	4,080 00	64,976 71	25,000 00	5,227 84	24,748 87			64,976 71
Florence .....	State Bank of Florence .....	3,559 87	3,371 00	32,368 23	30,000 00	5,941 63	46,426 70			32,368 23
Fond du Lac .....	Cole Savings Bank .....	2,563 75	7,784 00	54,598 61	25,000 00	43 88	29,554 73			54,598 61
Fort Atkinson .....	Citizens' State Bank .....	1,165 00	4,429 00	110,041 13	25,000 00	6,014 76	79,026 37			110,041 13
Fox Lake .....	State Bank of Fox Lake .....	3,794 42	4,345 00	98,624 15	25,000 00	3,598 20	70,025 95			98,624 15
Galesville .....	Bank of Galesville .....	6,541 58	4,195 00	149,623 80	25,000 00	9,596 05	115,027 75			149,623 80
Greenwood .....	Greenwood State Bank .....	1,145 34	2,258 00	61,959 36	25,000 00	5,718 58	27,573 19	3,667 50		61,959 36
Hudson .....	Hudson Savings Bank .....	12,485 00	17,213 00	782,012 68	25,000 00	61,843 75	695,168 93			782,012 68
Hurley .....	Iron Exchange Bank .....	658 36	10,042 00	82,324 82	25,000 00	7,002 27	50,322 55			82,324 82
Iron River .....	Bank of Iron River .....	1,033 30	2,538 00	31,513 39	25,000 00	212 55	6,082 97	217 87		31,513 39

STATE FINANCES.

STATEMENT OF THE CONDITION OF THE STATE BANKS OF WISCONSIN ON THE MORNING OF MONDAY, JANUARY 2nd, 1893.

LOCATION.	NAME OF BANK.	RESOURCES.			LIABILITIES.					
		Specie.	U. S. Cur- rency.	Total Resources.	Capital.	Surplus Profit and Loss.	Due Depositors.	Due others.	Re-dis- counts.	Total Liabilities.
Janesville .....	Merchants and Mechanics Savings Bank .....	\$32,891 74	\$13,527 00	\$524,339 13	\$50,000 00	\$45,961 48	\$427,036 16	\$1,341 29		\$524,339 13
Jefferson .....	Farmers' and Merchants' Bank .....	5,580 41	4,401 00	173,092 52	60,000 00	10,620 38	102,472 14			173,092 52
Jefferson .....	Jefferson County Bank .....	7,107 15	6,588 00	158,291 77	50,000 00	11,947 62	74,921 38	1,422 77	20,000 00	158,291 77
Kaukauna .....	Bank of Kaukauna .....	4,401 82	6,257 00	232,070 62	80,000 00	25,549 92	111,139 69	15,381 01		232,070 62
Kewaunee .....	Bank of Kewaunee .....	2,943 35	9,291 00	197,430 70	25,000 00	15,518 70	146,912 00			197,430 70
Kewaunee .....	State Bank of Kewaunee .....	446 00	6,875 00	235,843 41	30,000 00	3,000 00	189,776 06	13,067 35		235,843 41
La Crosse .....	Batavian Bank .....	48,596 89	105,648 00	1,512,753 32	200,000 00	21,783 41	1,289,663 91	1,300 00		1,512,753 32
La Crosse .....	Exchange State Bank .....	6,894 25	9,040 00	119,526 01	25,000 00	1,936 01	91,548 05	1,041 95		119,526 01
La Crosse .....	State Bank of La Crosse .....	46,440 65	51,547 86	641,804 26	50,000 00	34,054 05	557,562 21	188 00		641,804 26
Lancaster .....	Meyer-Showalter State Bank .....		29,389 22	306,694 76	25,000 00	27,134 20	254,560 56			306,694 76
Lancaster .....	State Bank of Grant County .....	26,074 74	11,455 00	306,051 19	60,000 00	20,000 00	224,851 19	1,200 00		306,051 19
Madison .....	Capital City Bank .....	4,521 55	27,704 00	496,021 18	100,000 00	34,000 00	362,021 18			496,021 18
Madison .....	German American Bank .....	7,352 48	26,721 00	282,092 29	25,000 00	30,051 52	227,040 77			282,092 29
Madison .....	State Bank .....	22,126 94	52,159 00	895,872 96	100,000 00		770,348 42	25,024 54		895,872 96
Manitowoc .....	Manitowoc Savings Bank .....	8,972 78	25,378 00	499,491 39	50,000 00	25,000 00	424,491 39			499,491 39
Manitowoc .....	State Bank of Manitowoc .....	18,656 62	8,590 00	434,886 20	50,000 00	20,635 06	364,251 14			434,886 20
Markesan .....	Markesan State Bank .....	2,549 39	5,942 00	85,026 66	30,000 00	691 09	54,335 57			85,026 66
Marshfield .....	German American Bank .....	5,464 21	4,259 00	71,250 15	25,700 00	594 95	41,843 30		3,111 00	71,250 15
Mauson .....	Juneau County Bank .....	1,893 16	3,006 00	74,690 62	25,000 00	3,386 94	46,303 68			74,690 62
Mayville .....	State Bank of Mayville .....	1,856 92	3,224 00	50,227 73	25,000 00	611 58	24,616 15			50,227 73
Maxomanié .....	People's State Bank .....	2,160 98	2,904 00	67,521 84	25,000 00	2,441 68	40,080 16			67,521 84
Medford .....	State Bank of Medford .....	947 26	5,995 00	113,993 62	25,000 00	4,241 54	75,752 08		9,000 00	113,993 62
Menasha .....	Bank of Menasha .....	2,002 23	10,456 00	398,153 88	50,000 00	46,323 61	291,830 27	10,000 00		398,153 88
Milton .....	Bank of Milton .....	727 58	4,500 00	65,680 97	30,000 00	1,234 52	34,396 45			65,680 97
Milton Junction .....	State Bank of Milton Junction .....	701 50	5,867 00	81,563 73	40,000 00	1,083 99	40,479 74			81,563 73
Milwaukee .....	Commercial Bank of Mil- waukee .....	11,578 05	67,771 00	1,466,174 60	250,000 00	47,264 32	1,168,910 28			1,466,174 60
Milwaukee .....	German American Bank .....	10,345 26	1,710 00	160,073 25	100,000 00	279 05	57,226 21	2,557 99		160,073 25
Milwaukee .....	Marshall & Ilsley Bank .....	244,833 71	215,011 00	3,274,255 27	200,000 00	224,632 05	2,807,117 88	42,505 34		3,274,255 27
Milwaukee .....	Merchants' Exch. Bank .....	26,763 36	1408,946 50	5,166,593 81	250,000 00	580,055 37	4,336,538 44			5,166,593 81

Milwaukee.....	Plankinton Bank.....	180,771 40	160,558 00	2,357,547 33	200,000 00	193,934 98	1,963,612 35			2,357,547 33
Milwaukee.....	Second Ward Sav'gs Bank	74,498 80	351,899 00	5,540,583 14	200,000 00	283,152 69	5,057,430 45			5,540,583 14
Milwaukee.....	South Side Savings Bank	29,378 35	138,850 00	1,290,156 26	100,000 00		1,190,156 26			1,290,156 26
Milwaukee.....	Wis. Marine & Fire Ins. Co	48,915 66	252,456 00	9,464,010, 85	500,000 00	42,455 64	8,171,555 21	750,030 00		9,464,010 85
Mondovi.....	Bank of Mondovi.....	2,620 26	6,320 00	63,517 85	25,000 00	1,164 25	37,383 60			63,517 85
Monroe.....	Citizens' Bank of Monroe	9,646 10	20,037 00	294,230 46	75,000 00	37,556 12	181,674 34			294,230 46
Montford.....	Montfort State Bank.....	168 29	2,809 00	84,343 81	30,000 00	5,032 15	49,011 66			84,043 81
Mukwonago.....	Citizens' Bank of Muk- wonago.....	1,184 69	3,701 00	43,063 18	25,000 00	21 24	18,041 94			43,063 18
Neillsville.....	Neillsville Bank.....	8,574 56	20,702 00	265,311 46	25,000 00	28,136 78	211,504 68	670 00		265,311 46
Neillsville.....	Clark County Bank.....	6,072 24	15,038 00	173,430 17	25,000 00	29,346 64	119,082 53			173,430 17
New Richmond.....	Bank of New Richmond.....	3,092 16	7,756 00	261,897 51	35,000 00	11,870 14	301,027 40	14,000 00		261,897 51
New Richmond.....	Manufacturers' Bank.....	6,016 49	4,776 00	186,614 16	50,000 00	9,525 51	107,415 19	19,673 46		186,614 16
Oconomowoc.....	Bank of Oconomowoc.....	11,909 98	9,654 00	227,856 12	50,000 00	1,568 15	174,432 97	1,855 00		227,856 12
Oshkosh.....	Bank of Omro.....	1,973 02	4,800 00	55,860 05	25,000 00	1,695 82	29,164 23			55,860 05
Oshkosh.....	Commercial Bank of Osh- kosh.....	13,760 22	12,997 00	677,294 29	100,000 00	100,397 78	476,896 51			677,294 29
Oshkosh.....	German American Bank.....	8,971 72	16,215 00	283,987 86	100,000 00	14,151 85	169,836 01			283,987 86
Oshkosh.....	South Side Exch. Bank.....	7,977 47	5,514 00	136,399 89	50,000 00	1,544 36	84,855 53			136,399 89
Phillips.....	State Bank of Phillips.....	3,371 23	4,705 00	91,642 81	30,000 00		61,642 81			91,642 81
Plymouth.....	State Bank of Plymouth.....	5,240 33	11,939 00	336,714 25	25,000 00	13,360 30	298,353 95			336,714 25
Portage.....	City Bank of Portage.....	11,395 47	12,474 00	315,093 34	100,000 00	4,688 70	210,348, 35	56 29		315,093 34
Port Wash'n.....	German American Bank.....	213 15	7,000 00	66,649 74	25,000 00	174 64	41,475 10			66,649 74
Prairie du Ch'n.....	Bank of Prairie du Chien.....	1,137 79	4,574 00	89,695 10	30,000 00	693 68	59,001 42			89,695 10
Prescott.....	Prescott States Sav Bank	2,410 80	3,033 00	97,001 81	30,000 00	750 39	61,251 22	5,000 20		97,001 81
Racine.....	Com'l and Savings Bank.....	3,867 17	9,210 00	157,581 93	100,000 00	1,515 03	56,066 00			157,581 93
Randolph.....	Randolph State Bank.....	3,610 48	5,270 00	52,328 42	25,000 00	89 03	27,239 39			52,328 42
Reedsburg.....	Citizens' Bank of Reeds- burg.....		16,957 17	157,404 79	30,000 00	142 64	127,262 15			157,404 79
Rhineland.....	Merchants' State Bank.....	2,654 49	4,205 00	186,642 86	50,000 00	16,530 28	101,847 84	1,350 41	16,005 33	186,642 86
Rice Lake.....	Bank of Rice Lake.....	1,560 35	2,615 00	129,559 79	25,000 00	1,658 07	84,901 72	18,000 00		129,559 79
Richla'd Cent'r.....	State Bank of Richland Center.....		110,639 39	129,584 21	50,000 00	6,380 86	63,203 35	10,000 00		129,584 21
River Falls.....	Bank of River Falls.....	4,496 66	6,143 00	352,993 93	40,000 00	5,960 46	281,915 06	25,118 41		352,993 93
River Falls.....	Farmers' & Merchants' State Bank.....	2,834 80	8,487 00	81,559 05	25,000 00	1,022 15	55,536 90			81,559 05
St. Croix Falls.....	Bank of St. Croix Falls.....	5,821 60	1,239 00	153,684 88	30,000 00	9,437 81	109,247 07	5,000 00		153,684 88
Shawano.....	Shawano County Bank.....		110,665 20	126,567 39	30,000 00	19,763 86	76,803 53			126,567 39
Sheboygan.....	Bank of Sheboygan.....	25,000 00	47,000 00	702,673 32	50,000 00	31,155 27	621,518 05			702,673 32
Sheboygan.....	German Bank of Sheboy- gan.....	82,775 37	52,743 00	1,957,739 47	250,000 00	24,508 57	1,523,973 86	159,257 04		1,957,739 47
Shell Lake.....	Shell Lake Savings Bank.....	1,760 32	2,343 00	95,770 47	30,000 00	3,116 57	45,505 04	17,123 86		95,770 47
Shullsburg.....	Shullsburg Bank.....	2,000 00	10,558 00	218,214 18	50,000 00	6,146 60	162,067 58			218,214 18
South Supreior.....	Bank of South Superior.....	3,897 46	2,279 00	100,255 74	50,000 00	4,173 25	46,082 49			100,255 74
Sparta.....	Bank of Sparta.....	6,157 49	2,813 00	239,642 31	25,000 00	28,573 72	186,068 59			239,642 31
Stevens Point.....	Commercial Bank.....	3,246 50	10,340 00	318,434 15	60,000 00	11,844 80	240,589 35			318,434 15
Toughton.....	Dane County Bank.....	5,046 47	8,881 00	181,453 41	60,000 00	29,746 72	91,706 69			181,453 41

STATE FINANCES.



STATEMENT OF THE CONDITION OF THE STATE BANKS OF WISCONSIN ON THE MORNING OF MONDAY, JANUARY 2, 1893.

LOCATION.	NAME OF BANK.	RESOURCES.			LIABILITIES.					
		Specie.	U. S. Currency.	Total Resources.	Capital.	Surplus, Profit and Loss.	Due Depositors.	Due Others.	Re-discounts.	Total Liabilities.
Stoughton.....	Stoughton State Bank.....	\$1,164 38	\$8,068 00	\$275,081 94	\$25,000 00	\$25,000 00	\$225,081 94	.....	.....	\$275,081 94
Sturgeon Bay.....	Bank of Sturgeon Bay.....	.....	47,135 14	181,552 41	25,000 00	13,284 37	129,737 65	\$13,500 00	.....	181,552 03
Superior.....	Bank of Superior.....	7,831 75	8,021 00	272,410 78	25,000 00	21,292 87	225,663 91	454 00	.....	272,410 78
Viroqua.....	Bank of Viroqua.....	3,665 74	9,435 00	223,856 60	50,000 00	6,261 52	159,132 90	8,463 18	.....	223,856 60
Washburn.....	Dayfield County Bank.....	1,583 83	3,695 00	101,789 77	25,000 00	4,109 33	72,680 24	.....	.....	101,789 77
Watertown.....	Bank of Watertown.....	13,153 93	8,952 00	348,784 93	50,000 00	31,473 75	266,820 03	494 15	.....	348,784 93
Watertown.....	Merchants' Bank.....	4,897 11	8,783 00	184,075 32	75,000 00	1,933 83	106,942 46	199 03	.....	184,075 32
Wausau.....	Marathon County Bank.....	27,231 97	20,125 00	424,356 50	60,000 00	45,167 07	319,189 43	.....	.....	424,356 50
West Superior.....	American Exch. Bank.....	3,355 67	6,233 00	170,363 49	50,000 00	14,510 55	90,821 93	15,031 00	.....	170,363 48
West Superior.....	Bank of Commerce.....	21,342 20	10,476 00	727,863 48	250,000 00	73,291 50	380,498 58	.....	\$24,073 40	727,863 48
West Superior.....	Bank of West Superior.....	2,917 03	4,433 00	231,856 07	50,000 00	65,573 03	116,283 04	.....	.....	231,856 07
West Superior.....	Douglas County Bank.....	2,937 72	4,456 00	273,002 34	50,000 00	11,558 99	178,193 35	33,250 00	.....	273,002 34
West Superior.....	International Bank.....	2,613 43	1,288 00	187,905 10	100,000 00	11,487 13	76,417 97	.....	.....	187,905 10
West Superior.....	State Bank of Wisconsin.....	26,246 00	5,993 00	771,653 91	300,000 00	34,127 44	463,213 92	.....	34,312 55	771,653 91
West Superior.....	State Trust and Savings Bank.....	1,085 00	502 00	45,728 30	25,000 00	1,631 90	19,019 40	77 00	.....	45,728 30
Total.....	.....	\$1,435,377 60	\$2,806,486 32	\$56,122,669 49	\$7,136,900 00	\$3,022,506 53	\$44,560,057 76	\$1,295,802 02	\$107,403 18	\$56,122,669 49

\* Specie and currency. † Gold and Currency ‡ Cash.

## SUMMARY

Of the items of capital, deposits, specie, cash items and U. S. currency, on the morning of January 2, 1893, and comparison with last report, July 4, 1892.

Items.	January 2, 1893.	July 4, 1892.
Capital .....	\$7,136,900 00	\$6,286,900 00
Deposits .....	44,560,057 76	41,659,713 00
Specie .....	1,435,377 60	1,675,513 64
Cash items .....	1,298,777 54	900,989 14
U. S. currency .....	2,806,486 32	1,866,820 34

## OFFICE OF STATE TREASURER,

MADISON, Wis, January 21, 1893.

I hereby certify that the foregoing statement is an abstract of the semi-annual reports made to this office by the state banks as far as it was practicable to arrange the items under general heads, in pursuance of the provisions of the 41st section of the act entitled "An act to authorize the business of banking," approved April 19, 1852.

JOHN HUNNER,

*State Treasurer.*



## **PART V.**

---

NEWSPAPERS.

POST OFFICES.

MISCELLANEOUS.

CENSUS.



# THE WISCONSIN PRESS.

The following list has been carefully revised according to the best information obtainable up to December 1, 1892. The language in which the papers are published is English when no other statement is given. The abbreviations used are as follows: Rep, Republican. Dem., Democrat. Pro., Prohibitionist. Peo., People's. Ind., Independent or Neutral. U. S., Universal Suffragist. Rel., Religious. Ed., Educational. Agr, Agricultural. T., Temperance. M., Musical. Lit., Literary. Hu., Humorous. Soc., Socialistic. Juv., Juvenile. Com., Commercial. D., Daily. S. W., Semi-Weekly. W., Weekly. M., Monthly. S. M., Semi-Monthly. Q., Quarterly. G., German. N., Norwegian. P., Polish. S., Swedish. H., Hollandish. Fin., Finnish. F., French. B., Bohemian. Sk., Skandinavian. D., Danish.

COUNTIES AND TOWNS.	Names of Papers.	Names of Publishers.	Character.	Daily or Weekly	Publication Day.
<b>ADAMS—</b> Friendship.....	Press. ....	Solon W. Pierce. ....	Rep.	W.	Saturday.
<b>ASHLAND—</b>					
Ashland.....	Herold (G.).....	Herold Pub Co.....	Dem.	W	Thursday.
Ashland.....	Daily News.....	Daily News Co.....	Dem	D. & W	Saturday.
Ashland.....	Daily Press.....	Joe M. Chapple.....	Rep.	D. & W	Saturday.
Ashland.....	Times.....	A. N. Monger.....	Dem.	W.	Saturday.
Ashland.....	Freiheit (S.).....	Elander.....	Rep.	W.	Friday.
Hurley.....	Gogebic Iron Tribune.....	F. B. Hand.....	Rep.	W.	Saturday.
Hurley.....	Montreal River Miner.....	Gowdy & Goodell...	Dem.	W.	Thursday.
<b>BARRON--</b>					
Barron.....	Barron Co. Shield.	C. S. Taylor.....	Rep.	W.	Friday.
Barron.....	Republican.....	J. H. Williams.....	Rep.	W.	Thursday.
Chetek.....	Alert.....	Walter Speed.....	Rep.	W.	Friday.
Cumberland...	Advocate.....	F. F. Morgan.....	Rep.	W.	Thursday.
Rice Lake.....	The Chronotype.	P. H. Swift.....	Rep.	W.	Thursday.
Rice Lake.....	Times.....	Charles Bone.....	Dem.	W.	Friday.
<b>BAYFIELD—</b>					
Bayfield.....	County Press.....	C. G. Bell.....	Rep.	W.	Saturday.
Iron River.....	Times.....	Byron Riply.....	Rep.	W.	Thursday.
Washburn.....	Itemizer.....	E. R. Barager.....	Rep.	W.	Friday.
Washburn.....	News.....	Fred T. Yates.....	Dem.	W.	Saturday.
<b>BROWN—</b>					
De Pere.....	Democrat.....	Heyrman & Kuyper..	Dem.	W.	Thursday.
De Pere.....	News.....	Halline & Hase.....	Rep.	W.	Saturday.
De Pere.....	Standard (H.).....	E Van de Castel.....	Dem.	W.	Thursday.
De Pere.....	De Volkstein (H.)	Heyrman & Kuyper..	Dem.	W.	Wednesday.
De Pere.....	Echo of the Valley	Ed. Van de Castel...	Dem.	W.	Saturday.
Ft. Howard.....	Review.....	James Kerr & Son...	Rep.	W.	Saturday.
Green Bay.....	Advocate.....	D'ker, Hoppe & D'ky	Dem.	W.	Thursday.
Green Bay.....	State Gazette.....	Mrs. R. Follotte.....	Rep.	D. & W	Wednesday.
Green Bay.....	DerLandsmann(G)	Lehman & Robinson.	Dem.	W.	Wednesday.
<b>BUFFALO —</b>					
Alma.....	Journal.....	E. F. Ganz.....	Rep.	W.	Thursday.
Alma.....	Mirror.....	Frank J. Kempter...	Dem.	W.	Thursday.
Fountain City	Republikaner und				
	Alma Blaetter(G)	P. F. Mueller.....	Dem.	W.	Thursday.
Mondovia.....	Herald.....	W. L. Houser.....	Rep.	W.	Friday.

WISCONSIN PRESS - Continued.

COUNTIES AND TOWNS.	Names of Papers.	Names of Publishers.	Character.	Daily or Weekly	Publication Day.
<b>BURNETT—</b> Grantsburg....	County Sentinel..	A. M. Andersen & Co.	Rep.	W.	Friday.
<b>CALUMET--</b> Chilton .....	Times .....	W. A. Hume, .....	Dem.	W.	Saturday.
Chilton .....	Wis. Demokrat (G)	Henry Arnold ....	Dem.	W.	Friday.
<b>CHIPPEWA—</b> Bloomer.....	Advance .....	Advance Co.....	Rep.	W.	Friday.
Cadott.....	Blade.....	J. A. Barrager.....	Rep.	W.	Thursday
Chippewa Falls	Catholic Sentinel.	Catholic Pub Co....	Ind.	W.	Thursday.
Chippewa Falls	Herald .....	Herald Printing Co..	Rep.	W.	Friday.
Chippewa Falls	Independent .....	Chip'wa Val. Pub. Co.	Ind.	D.	.....
Chippewa Falls	Times and Independent .....	Chip'wa Val. Pub. Co.	Dem.	W.	Wednesday.
<b>CLARK—</b> Colby.....	Phonograph .....	Shafer Bros .....	Dem.	W.	Thursday.
Greenwood.....	Gleaner .....	H. H. Hartson.....	Ind.	W.	Friday.
Neillsville.....	Republican and Press .....	J. H. Tift .....	Rep.	W.	Thursday.
Neillsville .....	Times .....	L. B. Ring .....	Rep.	W.	Thursday.
Neillsville .....	Deutsch-Amerikaner (G) .....	Carl Rabenstein....	Dem.	W.	Wednesday.
Thorp .....	Thorp Courier....	Wm. Wagner.....	Dem.	W.	Thursday.
<b>COLUMBIA—</b> Cambria.....	News .....	O. C. Williams .....	Rep.	W.	Saturday.
Columbus.....	Democrat.....	C. C. Eaton & Co.....	Dem.	W.	Friday.
Columbus.....	Republican.....	J. R. Decker .....	Rep.	W.	Saturday.
Kilbourn City..	Mirror-Gazette .....	J. E. Jones .....	Ind.	W.	Saturday.
Lodi.....	Valley News .....	Peter Richards.....	Rep.	W.	Saturday.
Portage.....	Democrat .....	J. E. Jones.....	Dem.	D. & W.	Friday.
Portage.....	Wisconsin State Register .....	Register Ptg. Co....	Rep.	W.	Saturday.
Portage.....	Wecker (G).....	Mrs. G. A. Selbach...	Dem.	W.	Thursday.
Poynette.....	Press .....	G. W. Swartz.....	Ind.	W.	Saturday.
Parleeville.....	Times .....	L. Woodard .....	Ind.	W.	Friday.
Rio.....	Columbia County Reporter .....	L. H. Doyle .....	Ind.	W.	Friday.
<b>CRAWFORD—</b> Prairie du Ch'n	The Courier .....	Wm. D. Merrell....	Dem.	W.	Tuesday
Prairie du Ch'n	Union .....	Hurlbut & Speck....	Rep.	W.	Thursday.
Soldier's Grove	The Kickapoo Transcript.....	M. E. Norris.....	Rep.	W.	Wednesday..
<b>DANE—</b> Belleville.....	Recorder .....	J. M. Williams .....	Ind.	W.	Saturday.
Blue Mounds...	News .....	G. G. Mandt.....	Ind.	W.	Tuesday.
Cross Plains...	Arrow .....	R. B. Fredrick .....	Ind.	W.	Friday.
Deerfield.....	Enterprise.....	Walter Mayer.....	Ind.	W.	Saturday.
Madison.....	Aegis.....	Students .....	Lit.	W.	Friday.
Madison.....	Bofschaffter (G.) .....	F. C. Blied & Co.....	Dem.	W.	Wednesday..
Madison.....	Journal of Education.....	Prof. J. H. Stearns....	Ed.	M.	.....
Madison.....	Monona Lake Ass.	J. E. Moseley .....	Rel.	Q.	.....
Madison.....	Our Church Work .....	H. A. Miner .....	Rel.	M.	.....
Madison.....	Northwest'n Mail .....	.....	Pro.	W.	Thursday.
Madison.....	School Visitor.....	Deming & Proctor ..	Ed.	S. M.	.....
Madison.....	State Journal.....	State Journal Ptg. Co.	Rep.	D. & W.	Friday.
Madison.....	Wisconsin Staats Zeitung (G.) .....	Staats-Zeitung Co....	Dem.	W.	Wednesday..
Madison.....	Democrat.....	Democrat Ptg. Co....	Ind.	D. & W.	Tuesday.
Madison.....	Times.....	Times Ptg. Co .....	Dem.	D. & W.	Wednesday..
Madison.....	Cardinal.....	Students .....	Ind.	D.	.....
Madison.....	Western Farmer.	Western Farmer Co.	Agr.	W.	Thursday.
Mazomanie.....	Sickle.....	F. W. Johns.....	Ind.	W.	Saturday.
Oregon.....	Observer.....	H. T. Hanson.....	Ind.	W.	Thursday.

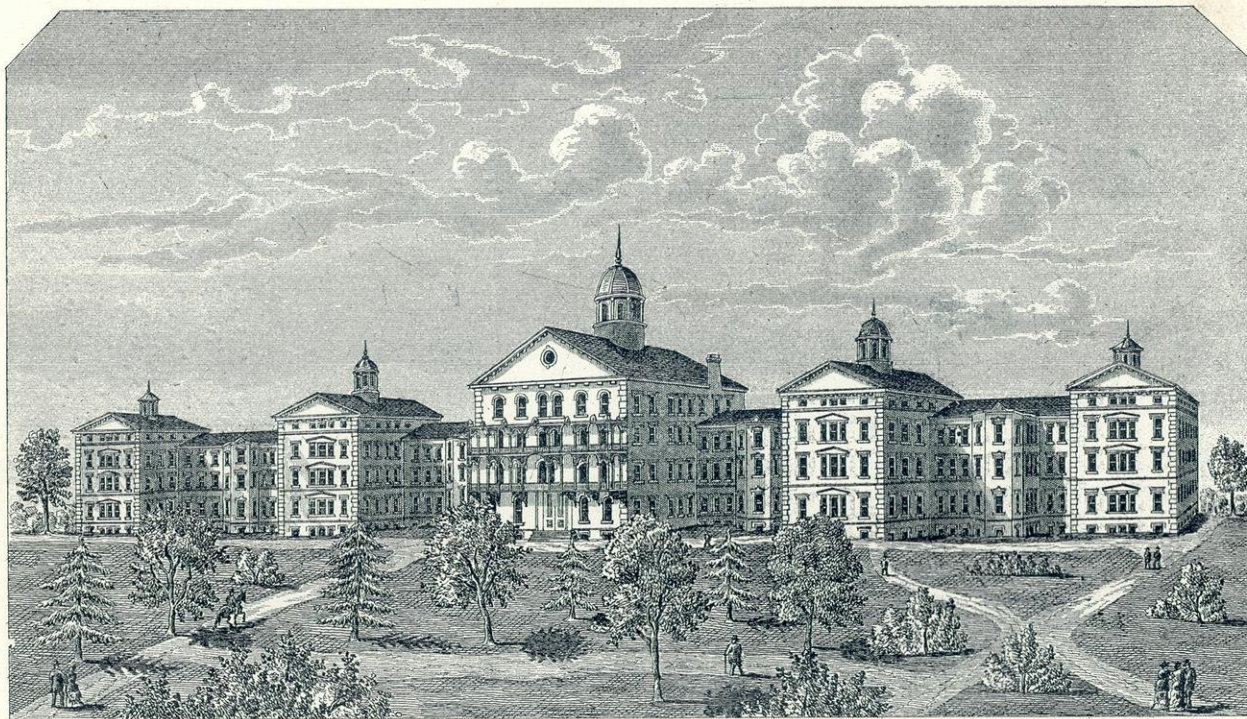

**WISCONSIN STATE HOSPITAL FOR THE INSANE, MENDOTA.**

(NEAR MADISON.)





WISCONSIN PRESS—Continued.

COUNTY AND TOWNS.	Names of Papers.	Names of Publishers.	Character.	Daily or Weekly	Publication Day.
<b>DANE—Con.</b>					
Stoughton.....	Courier.....	Courier Pub. Co.....	Rep.	W.	Friday.
Stoughton.....	Hub.....	C. S. Crosse.....	Ind.	W.	Friday.
Stoughton.....	Normannen (Sk.)	Alberg, Swan & Co.....	Ind.	W.	Friday.
Sun Prairie.....	Countryman.....	W. S. Hidden.....	Rep.	W.	Thursday.
<b>DODGE—</b>					
Beaver Dam.....	Argus.....	Sherman & Son.....	Dem.	W.	Thursday.
Beaver Dam.....	Citizen.....	Thomas Hughes.....	Rep...	W.	Thursday.
Fox Lake.....	Representative.....	John Hotchkiss.....	Rep...	W.	Friday.
Horicon.....	Reporter.....	J. Ed. Sawyer.....	Ind...	W.	Friday.
Juneau.....	Telephone.....	John Kelcy.....	Dem...	W.	Friday.
Mayville.....	News.....	Henry Spiering.....	Dem...	W.	Friday.
Mayville.....	Pionier (G.).....	Jacob Mueller.....	Dem...	W.	Thursday.
Reeseville.....	Review.....	H. L. Snow.....	Dem...	W.	Saturday.
Waupun.....	Times.....	C. E. Hooker.....	Rep...	W.	Tuesday.
<b>DOOR—</b>					
Sturgeon Bay.....	Advocate.....	Frank Long.....	Rep...	W.	Saturday.
Sturgeon Bay.....	Republican.....	J. E. Harris.....	Dem...	W.	Thursday.
<b>DOUGLAS—</b>					
Superior.....	Superior Times.....	J. Lute Christie.....	Rep...	W.	Saturday.
Superior.....	Evening Telegram	Telegram P'tg Co.....	Rep...	D.	
Superior.....	Daily Leader.....	F. A. Flower.....	Ind...	D.	
Superior.....	Daily Call.....	W. F. Boland.....	Dem...	D.	
Superior.....	Superior Wave.....	F. B. Gregg.....	Rep...	W.	Thursday.
Superior.....	Inland Ocean.....	A. H. Scott.....	Rep...	W.	Saturday.
Superior.....	Sunday Herald.....	Willis Drummond.....	Ind...	W.	Sunday.
Superior.....	Superior Citizen.....	J. H. Munger.....	Peo...	W.	Saturday.
Superior.....	Leaven.....	Maude R. Barkey.....	T.....	W.	Saturday.
Superior.....	Sun.....	R. E. Kewzon & Co.....	Rep...	W.	Saturday.
Superior.....	Zeitung (G.).....	E. Mussgang.....	Ind...	W.	Friday.
Superior.....	La Sentinelle (F.)	John L. Harquall.....	Dem...	W.	Friday.
Superior.....	Posten (N.).....	O. B. Stromme.....	Dem...	W.	Saturday.
Superior.....	Svenska Tribune (S.)	U. L. Bendz.....	Rep...	W.	Friday.
Superior.....	Superior Sanomat (Fin.)	Jurva & McLean.....	Dem...	W.	Friday.
<b>DUNN—</b>					
Downing.....	The Weekly Review	The Weekly Review Pub. Co.....	Rep...	W.	Friday.
Menomonie.....	Menomonie Nord-stern (G.).....	German Printing Co.	Ind...	W.	Friday.
Menomonie.....	Dunn County Herald.....	F. T. Vasey.....	Pro...	W.	Tuesday.
Menomonie.....	The Menomonie Times.....	A. P. Davis.....	Dem...	W.	Thursday.
Menomonie.....	Dunn Co. News.....	Flint & Weber.....	Rep...	W.	Friday.
Menomonie.....	Wisconsin Signal.....	Signal Pub. Co.....	Peo...	W.	Thursday.
<b>EAU CLAIRE—</b>					
Augusta.....	Augusta Eagle.....	Griff O. Jones.....	Rep...	W.	Saturday.
Augusta.....	Augusta Times.....	Frank Clark.....	Dem...	W.	Friday.
Eau Claire.....	The Gazette.....	George W. Gilky.....	Rep...	W.	Saturday.
Eau Claire.....	Leader.....	W. H. Atkinson.....	Dem...	D. & W.	Sunday.
Eau Claire.....	Free Press.....	H. C. Ashbough.....	Rep...	D. & W.	Thursday.
Eau Claire.....	Der Harold (G.).....	Weise & Auer.....	Dem...	W.	Thursday.
Eau Claire.....	Eau Claire News.....	Pauly Brothers.....	Dem...	W.	Friday.
Eau Claire.....	Arbejderen (N.).....	O. B. Olson.....	Pro...	W.	Tuesday.
Eau Claire.....	Sunday Morning Forum.....	M. C. French.....	Dem...	W.	Sunday.
<b>FLORENCE—</b>					
Florence.....	Florence Mining News.....	Youngs Bros.....	Ind...	W.	Saturday.
<b>FOND DU LAC—</b>					
Brandon.....	Times.....	M. C. Short.....	Rep.	W.	Thursday.

## WISCONSIN PRESS—Continued.

Counties and Towns.	Names of Papers	Names of Publishers.	Character.	Daily or Weekly	Publication Day.
<b>FOND DU LAC—</b>					
Fond du Lac...	Commonwealth..	Commonwealth Pub. Co.	Rep. Dem.	D. & W.	Saturday.
Fond du Lac...	Courier (G.).....	W. F. Weber.....	Dem.	W.	Thursday.
Fond du Lac...	Journal.....	J. R. Bloom.....	Dem.	W.	Thursday.
Fond du Lac...	Reporter.....	L. A. Lange.....	Dem.	D. & W.	Saturday.
Fond du Lac...	Volkszeitung (G.)	Volkszeitung Pub. Co.	Ind.	W.	Saturday.
Ripon.....	College Days.....	Days Pub. Co.....	Lit.	.....	.....
Ripon.....	Commonwealth..	Ellsworth & Harmon.	Ind.	W.	Friday.
Ripon.....	Free Press .....	E. H. Merrill.....	Pro.	W.	Thursday.
Waupun.....	Leader.....	Oliver Bros.....	Rep.	W.	Friday.
<b>FOREST—</b>					
Crandon.....	Forest Republican	Samuel Shaw.....	Rep.	W.	Thursday.
North Crandon	North Crandon Reporter.....	I. G. Champion.....	Ind.	W.	Thursday.
Three Lakes...	Forest Leaves....	Wm. J. Neu.....	Dem.	W.	Thursday.
<b>GRANT—</b>					
Bloomington..	Bloomington Record.....	Frank Wagner.....	Ind.	W.	Thursday.
Boscobel.....	Grant County Leader.....	L. G. Blair.....	Rep.	W.	Tuesday.
Boscobel.....	The Boscobel Dial	Geo. W. Goldsmith..	Rep.	W.	Thursday.
Cassville.....	Cassville Index...	John Foley.....	Ind.	W.	Thursday.
Fennimore.....	Fennimore Times.	E. L. Howe.....	Rep.	W.	Thursday.
Lancaster.....	The Teller.....	Edward Pollock....	Ind.	W.	Thursday.
Lancaster.....	Grant County Herald.....	C. L. Harper.....	Rep.	W.	Thursday.
Montfort.....	Montfort Monitor	Bressee Bros.....	Dem.	W.	Friday.
Platteville.....	Grant County News.....	L. C. McKenney.....	Dem.	W.	Wednesday.
Platteville.....	Grant County Witness.....	M. P. Rindlaub.....	Rep.	W.	Wednesday.
<b>GREEN—</b>					
Albany.....	Albany Vindicator	E. E. Atherton.....	Pro.	W.	Thursday.
Brodhead.....	Brodhead Independent	A. Charlton.....	Rep.	W.	Thursday.
Monroe.....	Monroe Sun.....	George South.....	Pro.	W.	Saturday.
Monroe.....	County Journal..	Woodle & Turner..	Ind.	W.	Tuesday.
Monroe.....	Monroe Sentinel..	C. A. Booth.....	Rep.	W.	Wednesday.
Monroe.....	Monroe Gazette..	W. T. Giles.....	Dem.	W.	Thursday.
Monroe.....	Evening Times...	John Odell.....	Ind.	D.	.....
Monroe.....	Green County Herald (G.)....	Robert Kohl.....	Ind.	W.	Thursday.
<b>GREEN LAKE—</b>					
Berlin.....	Berlin Courant...	L. E. Davis.....	Rep.	W.	Thursday.
Berlin.....	Berlin Journal...	Chas. Starks.....	Rep.	D.	.....
Kingston.....	Kingston Spy.....	Wm. E. Williams...	Dem.	W.	Wednesday.
Markesan.....	Markesan Herald.	John L. Millard...	Dem.	W.	Thursday.
Princeton.....	Princeton Republic.	R. E. Bcebe.....	Rep.	W.	Friday.
<b>IOWA—</b>					
Barneveld.....	Register & Friend	Anton Emmell.....	Rep.	W.	Thursday.
Barneveld.....	Barneveld Banner	R. J. Roach.....	Ind.	W.	Friday.
Dodgeville.....	Dodgeville Sun...	F. A. Carr.....	Dem.	W.	Friday.
Dodgeville.....	Dodgeville Chronicle.....	A. S. Hearn.....	Rep.	W.	Friday.
Linden.....	Adviser and People's Review	J. W. Taylor.....	Elec.	M.	.....
Mineral Point..	Mineral Point Tribune.....	B. J. Bennett.....	Misc.	W.	Friday.
Mineral Point..	Iowa Co. Democrat	Crawford Bros.....	Dem.	W.	Friday.
<b>JACKSON—</b>					
Black Riv. F'lls	Banner.....	Cooper & Co.....	Rep.	W.	Thursday.
Black Riv. F'lls	Journal.....	W. N. Wells.....	Dem.	W.	Tuesday.
Black Riv. F'lls	Post.....	Ellis B. Rogers...	Rep.	W.	Friday.
Merrillan.....	Wisconsin Leader	R. H. Gile.....	Rep.	W.	Friday.

WISCONSIN PRESS—Continued.

Counties and Towns.	Names of Papers.	Names of Publishers.	Character.	Daily or Weekly	Publication Day.
<b>JEFFERSON—</b>					
Ft. Atkinson...	Dairyman....	W. D. Hoard .....	Agr...	W.	Friday.
Ft. Atkinson...	Union .....	W. D. Hoard .....	Rep ..	W.	Friday.
Jefferson .....	Banner .....	O. F. Roessler .....	Dem..	W.	Thursday.
Lake Mills....	Leader .....	C. L. Hubbs .....	Rep ..	W.	Thursday.
Palmyra.....	Enterprise .....	O. P. Dow .....	Pro..	W.	Wednesday.
Waterloo.....	Democrat .....	C. B. Mead .....	Dem..	W.	Saturday.
Waterloo.....	Journal .....	H. M. Knowlton .....	Rep ..	W.	Thursday.
Watertown...	Gazette .....	James W. Moore .....	Dem..	W.	Friday.
Watertown...	Weltbuerger (G.) .....	D. Blumenfeld & Son.	Dem..	W.	Saturday.
Watertown...	Journal .....	Wm. Reber .....	Dem..	W.	Friday.
Watertown...	Republican.....	W. L. Norris.....	Rep ..	W.	Wednesday.
<b>JUNEAU—</b>					
Elroy.....	Tribune.....	T. K. Dunn .....	Rep ..	W.	Thursday.
Mauston....	Juneau County Chronicle.....	M. S. Parker.....	Dem..	W.	Wednesday.
Mauston....	Star .....	J. F. Sprague & Son.	Rep ..	W.	Thursday.
Mauston....	Juneau Co. Rundschau (G.) .....	Frank Heidt.....	Dem..	W.	Friday.
Necedah.....	Republican.....	C. M. Hutchinson.....	Rep ..	W.	Friday.
New Lisbon..	Juneau Co. Argus	Chas. A. Leicht .....	Dem..	W.	Thursday.
Wanewoc....	Reporter.....	W. F. Hill.....	Ind ..	W.	Thursday.
<b>KENOSHA—</b>					
Kenosha....	Telegraph Courier	F. H. Hall.....	Rep ..	W.	Thursday.
Kenosha....	Union .....	J. A. Killeen.....	Dem..	W.	Thursday.
Kenosha....	Gazette.....	F. C. Cully.....	Rep ..	D. & W.	Thursday.
Kenosha....	Blade.....	H. W. Marden.....	Dem..	W.	Friday.
Kenosha....	Volksfreund (G.) .....	A. Fischer.....	Dem..	W.	Thursday.
<b>KEWAUNEE—</b>					
Ahnapee....	Record .....	D. W. Stebbins .....	Rep ..	W.	Thursday.
Kewaunee....	Enterprise .....	A. C. Voshardt.....	Dem..	W.	Friday.
Kewaunee....	Kewaunee County Banner (G.) .....	L. H. Maring.....	Dem..	W.	Thursday.
Kewaunee....	Listy (B.) .....	J. V. Lunak.....	Dem..	W.	Wednesday.
Kewaunee....	New Era .....	D. B. Harrington.....	Ind ..	W.	Wednesday.
<b>LA CROSSE—</b>					
Bangor.....	Independent .....	R. W. Davis .....	Dem..	W.	Thursday.
La Crosse....	Volksfreund (G.) .....	Volksfreund Pub. Co.	Dem..	W.	Wednesday.
La Crosse....	Chronicle.....	Ellis B. Usher .....	Dem..	D. & W.	Saturday.
La Crosse....	Press .....	Smith & Luse .....	Ind ..	D.	
La Crosse....	Nord Stern(G.) .....	Adolph Candrian.....	Rep ..	W.	Thursday.
La Crosse....	Republican and Leader .....	W. R. Finch .....	Rep ..	D. & W.	Saturday.
La Crosse....	Varden .....	P. O. Evanson .....	Rep ..	W.	Friday.
Onalaska....	Record .....	W. J. Showers.....	Ind ..	W.	Friday.
West Salem	Journal.....	S. W. Erowne.....	Rep ..	W.	Thursday.
<b>LA FAYETTE—</b>					
Argyle.....	Argyle Atlas .....	George G. Gaskel.....	Ind.	W.	Friday.
Blanchardville.	Blade .....	F. A. Deam .....	Ind.	W.	Thursday.
Darlington..	Democrat and Register.....	Barnes Bros .....	Dem..	W.	Thursday.
Darlington..	Journal .....	Henry L. Brown .....	Rep ..	W.	Wednesday.
Darlington..	Republican .....	James G. Monahan.....	Rep ..	W.	Thursday.
Shullsburg...	Pick and Gad.....	T. J. Law .....	Ind.	W.	Friday.
Shullsburg...	Local .....	T. H. McElroy.....	Dem..	W.	Saturday.
<b>LANGLADE—</b>					
Antigo.....	Herold (G.).....	Ed. Goebel .....	Dem..	W.	Thursday.
Antigo.....	Langlade County Special .....	W. W. Dawley.....	Dem..	W.	Saturday.
Antigo.....	The Weekly News Item.....	Millard Bros.....	Dem..	W.	Saturday.
Antigo.....	Republican .....	John A. Ogden.....	Rep ..	W.	Thursday.
Phlox.....	Parochial School.	Rev. Ph. St. Louis.....	Cath.	M.	Saturday.
<b>LINCOLN—</b>					
Herril.....	Lincoln County Anzeiger (G.) .....	C. W. Honigmann.....	Dem	W.	Saturday.

## WISCONSIN PRESS—Continued.

Counties and Towns.	Names of Papers.	Names of Publishers.	Character.	Daily or Weekly	Publication Day.
<b>LINCOLN—</b>					
Merrill .....	Lincoln County Advocate .....	C. N. Johnson .....	Rep.	W.	Tuesday.
Merrill .....	Northern Wisconsin News .....	E. A. Dunn .....	Dem.	W.	Saturday.
Tomahawk .....	The Tomahawk .....	W. M. Shirk & Son .....	Dem.	W.	Saturday.
Tomahawk .....	The Blade .....	J. O. Coon .....	Rep.	W.	Thursday.
<b>MANITOWOC—</b>					
Manitowoc .....	Nord Westen (G.) .....	Nord Westen Ptg. Co .....	Dem.	W.	Thursday.
Manitowoc .....	Pilot .....	John Nagel .....	Dem.	W.	Thursday.
Manitowoc .....	Post (G.) .....	A. Wittmann .....	Ind.	W.	Thursday.
Manitowoc .....	Tribune .....	Henry Sanford .....	Rep.	W.	Thursday.
Manitowoc .....	Wezyotko Serge Jezusa (Polish) .....	F. Lueryski .....	Rel.	W.	Saturday.
Two Rivers .....	Chronicle .....	W. F. Nash .....	Dem.	W.	Tuesday.
<b>MARATHON—</b>					
Spencer .....	Tribune .....	G. E. Vandercook .....	Rep.	W.	Friday.
Wausau .....	Torch of Liberty .....	M. H. Barnum .....	Rep.	W.	Thursday.
Wausau .....	The Wisconsin Central .....	R. H. Johnson .....	Rep.	W.	Saturday.
Wausau .....	Pionier (G.) .....	A. W. Young .....	Rep.	W.	Saturday.
Wausau .....	Pilot Review .....	E. B. Thayer .....	Dem.	W.	Tuesday.
Wausau .....	Wochenblatt (G.) .....	H. J. Heise .....	Dem.	W.	Friday.
<b>MARINETTE—</b>					
Marinette .....	Eagle .....	Eagle Printing Co .....	Rep.	D. & W.	Saturday.
Marinette .....	North Star .....	C. M. Fairchild .....	W.	W.	Thursday.
Marinette .....	Argus .....	Bardour & Noel .....	Dem.	W.	Friday.
Marinette .....	Forposten (S.) .....	James M. Enstrom .....	Rep.	W.	Thursday.
<b>MARQUETTE—</b>					
Montello .....	Express .....	C. H. Bissell .....	Dem.	W.	Saturday.
Westfield .....	Central Union .....	S. D. Forbes .....	Rep.	W.	Thursday.
<b>MILWAUKEE—</b>					
Milwaukee .....	A. B. C. Post (G.) .....	W. W. Coleman's est. .....	Ed.	W.	Saturday.
Milwaukee .....	Abend Post (G.) .....	Germ. Am. Ptg. Co. .....	Rep.	D.	
Milwaukee .....	Acker und Gartenbau Zeitung (G.) .....	W. W. Coleman's est. .....	Agr.	S. M.	
Milwaukee .....	Amerikanische Turn Zeitung (G.) .....	Freidenker Pub. Co. .....	Ind.	W.	Sunday.
Milwaukee .....	Anti-Prohibio'ist .....	Anti-Prohib'ist Pub Co .....	A-Pro	W.	Saturday.
Milwaukee .....	Au (G.) .....	Anton Gfornner .....	Hu.	W.	Sunday.
Milwaukee .....	Banner and Volksfreund (G.) .....	Banner and Volksfreund Pub Co. .....	Dem.	W.	Tuesday.
Milwaukee .....	Catholic Citizen .....	E. A. Bray .....	Ind.	W.	Saturday.
Milwaukee .....	Columbia (G.) .....	Catholic Ptg. Soc'y .....	Rel.	W.	Thursday.
Milwaukee .....	Commercial Let'r .....	F. W. Fries .....	Com.	D.	
Milwaukee .....	Daily Appeal .....	Appeal Pub. Co. .....	La'bor.	D.	
Milwaukee .....	Deutsches Volksblatt .....	George Brumder .....	Ind.	W.	Wednesday.
Milwaukee .....	Domaenost Bohemian .....	Anton Novack .....		W.	Wednesday.
Milwaukee .....	Erholungsstunden (G.) .....	George Brumder .....	Lit.	W.	Wednesday.
Milwaukee .....	Erziehungsblaetter (G.) .....	Friedenker Pub. Co. .....	Ed.	M.	
Milwaukee .....	Evening Wisconsin .....	Cramer, Aikens & Cramer .....	Rep.	D. & W.	
Milwaukee .....	Excelsior (G.) .....	Excelsior Pub. Co. .....	Dem.	W.	Thursday.
Milwaukee .....	Friedenker (G.) .....	Friedenker Pub. Co. .....	Ind.	W.	Sunday.
Milwaukee .....	Fuer Unsere Jugend (G.) .....	Friedenker Pub. Co. .....	Ed.	M.	
Milwaukee .....	Fortschrit der Zeit (G.) .....	W. W. Coleman's est. .....	Ind.	S. M.	
Milwaukee .....	Germeinde Blatt (G.) .....	Wis. Lutheran Synod .....	Rel.	S. M.	
Milwaukee .....	Germania .....	Germania Pub. Co. .....	Ind.	D. & W.	Wednesday.

WISCONSIN PRESS—Continued.

Counties and Towns.	Names of Papers.	Names of Publishers.	Character.	Daily or Weekly	Publication Day.
MILWAUKEE—CON.					
Milwaukee.....	Haus und Bauernfreund (G)	Germania Pub. Co...	Agr.	W.	Wednesday.
Milwaukee.....	Hermans Sohn(G)	Lowenbach & Son...	L. O.	S. M.	
Milwaukee.....	Herold (G)	Herold Co.....	Ind.	D. & W.	Thursday.
Milwaukee.....	Im Familien Kreise (G.).....	W. W. Coleman's est.	Lit.	B. W.	
Milwaukee.....	Journal	Journal Co.....	Dem.	D. & W.	Thursday.
Milwaukee.....	Jugend Post (G.)	W. W. Coleman's est.	Juv.	W.	Saturday.
Milwaukee.....	Katholische Zeitung (G.).....	Catholic Ptg. Co....	Rel.	W.	Thursday.
Milwaukee.....	Kinder Post (G.)	W. W. Coleman's est.	Juv.	W.	Saturday.
Milwaukee.....	Kuryer Polski (P)	M. Kruska.....	Dem.	D.	
Milwaukee.....	Lehrer Post (G.)	W. W. Coleman's est.	Ed.	S. M.	
Milwaukee.....	Living Church	Young Churchman Co	Rel.	Q.	
Milwaukee.....	Milw. Advance	Schilling & Co.....	Ind.	W.	Saturday.
Milwaukee.....	Milw. Volkszeitung (G.).....	Socialistic Pub. Co...	Soc.	D. & W.	
Milwaukee.....	Die Wahrheit (G.)	Socialistic Pub. Co...	Soc.	W.	
Milwaukee.....	National Advance	Schilling & Co.....	Peo.	W.	Thursday
Milwaukee.....	National Reformer (G.).....	Schilling & Co.....	Peo.	W.	Saturday.
Milwaukee.....	News	News Pub. Co.....	Rep.	D.	
Milwaukee.....	Peck's Sun	Peck's Sun Pub. Co...	Hu.	W.	Saturday.
Milwaukee.....	Real Estate Abstract.	J. C. Bonhoff.....	Sp.	D.	
Milwaukee.....	Realty Record	W. W. Falock.....	Sp.	W.	Saturday.
Milwaukee.....	Reformer und Volksblatt (G.)	Schilling & Co.....	Peo.	W.	Sunday.
Milwaukee.....	Schulzeitung (G.)	Wis. Lutheran Synod	Rel.	M.	
Milwaukee.....	Seebote (G.).....	P. V. Deuster & Co...	Dem.	D. & W.	Thursday.
Milwaukee.....	Sentinel	Sentinel Co.....	Rep.	D. & W.	Thursday.
Milwaukee.....	Shepherd's Arms	Young Churchman Co	Rel.	W.	Saturday.
Milwaukee.....	The Social Circle	Harry T. Smith.....	Sp.	W.	Saturday.
Milwaukee.....	Sunday Telegraph	Watrous & Spice.....	Rep.	W.	Sunday.
Milwaukee.....	Telephone (G.)	P. V. Deuster & Co...	Dem.	W.	Sunday.
Milwaukee.....	Saturday Star	E. W. & H. E. Dankoler		W.	Saturday.
Milwaukee.....	Times	Towell Bros.....	Ind.	S. W.	Wed. & Sat.
Milwaukee.....	U. S. Miller	E. Harrison Cawker.	Mec.	M.	
Milwaukee.....	Unser Blatt (G.)	B. Lowenbach & Son.	L. O.	M.	
Milwaukee.....	Vierteljahrliches Magazin (G.)	W. W. Coleman's est	Lit.	Q.	
Milwaukee.....	Vereinsbote (G.)	German Branch Y. M. C. A.....	Rel.	M.	
Milwaukee.....	Warte (G.).....	Germania Pub. Co...	Ind.	W.	Wednesday.
Milwaukee.....	Wisconsin	Cramer, Aikens and Cramer.....	Rep.	D. & W.	Saturday.
Milwaukee.....	Wis. Advocate	E. Lowenbach & Co.	L. O.	M.	
Milwaukee.....	Yenowine's News	George H. Yenowine.	Ind.	W.	Sunday.
Milwaukee.....	Young Churchman	Young Churchman Co	Rel.	W.	Saturday.
MONROE.					
Sparta.....	Independent.....	H. E. Kelley.....	Ind. Rep	W.	Saturday.
Sparta.....	Herald	McBride Bros.....	Rep.	W.	Tuesday.
Sparta.....	Democrat.....	B. E. McCoy.....	Dem.	W.	Saturday.
Tomah.....	Herald Advertiser	A. G. Hinckley.....	Dem.	W.	Thursday.
Tomah.....	Monitor	J. A. Wells & Son...	Rep.	W.	Friday.
Tomah.....	Journal	L. B. Squier.....	Rep.	W.	Friday.
OCONTO.					
Oconto.....	Reporter	C. S. Hart.....	Rep.	W.	Friday.
Oconto.....	Enquirer	Mrs. Rosa Shark.....	Dem.	W.	Thursday.
Oconto.....	Lumberman.....	J. W. Hail.....	Rep.	W.	Saturday.
ONEIDA.					
Eagle River.....	The Review	O. B. Moon.....	Rep.	W.	Thursday.
Minocqua.....	Times	C. W. Hooper.....	Rep.	W.	Wednesday

## WISCONSIN PRESS—Continued.

Counties and Towns.	Names of Papers.	Names of Publishers.	Character.	Daily or Weekly	Publication Day.
NEIDA—Con.					
Rhinelanders...	New North .....	G. W. Bishop & W. C. Ogden.....	Rep.	W.	Thursday.
Rhinelanders...	Herald .....	The Herald Pub. Co.	Dem.	W.	Saturday.
Rhinelanders...	Vindicator.....	The Shaw Pub Co...	Rep.	W.	Wednesday.
OUTAGAMIE.					
Appleton .....	Wecker (G.) .....	Chris. Roemer.....	Dem.	W.	Thursday.
Appleton .....	Volksfreund (G.) .....	H. W. Meyer.....	Ind.	S. W.	Mon. & Thu.
Appleton .....	Post .....	Post Pub. Co.....	Rep.	D.	
Appleton .....	Appleton Post.....	Post Pub. Co.....	Rep.	W.	Wednesday.
Appleton .....	Crescent.....	Ryan & Bro.....	Dem.	W.	Saturday.
Appleton .....	Daily Crescent.....	Ryan & Bro.....	Dem.	D.	
Hortonville.....	Review .....	Hollenbeck & Nye....	Ind.	W.	Thursday.
Kaukauna.....	Sun .....	H. D. Wing.....	Dem.	W.	Saturday.
Kaukauna.....	Times .....	C. E. Raught.....	Rep.	W.	Saturday.
Seymour .....	The Press .....	H. J. Van Vuren.....	Rep.	W.	Saturday.
OZAUKEE—					
Cedarburg.....	News .....	Fred W. Horn.....	Dem.	W.	Wednesday.
Pt. Washington	Advertiser.....	M. G. Bohan.....	Dem.	W.	Thursday.
Pt. Washington	Star .....	H. W. Bolens.....	Dem.	W.	Saturday.
Pt. Washington	Zeitung (G.).....	Carl Fehlandt.....	Dem.	W.	Thursday.
PEPIN—					
Durand .....	Pepin Co. Courier	W. H. Huntington...	Rep.	W.	Friday.
Pepin .....	Star .....	Axtell & Bro.....	Ind.	W.	Thursday.
PIERCE—					
Ellsworth .....	Pierce Co. Herald	The Herald P't'g Co.	Rep.	W.	Thursday.
Ellsworth .....	Eagle.....	Douglass Ross.....	Dem.	W.	Thursday.
River Falls.....	The Journal.....	C. R. Morse.....	Rep.	W.	Thursday.
POLK—					
Amery.....	Free Press.....	M. A. Frisell.....	Ind.	W.	Thursday.
Osceola Mills...	Polk Co. Press.....	C. E. Mears.....	Rep.	W.	Thursday.
St. Croix Falls.	Valley Standard.	H. W. & C. H. McCourt	Ind.	W.	Thursday.
PORTAGE—					
Amherst.....	Western Templar	A. J. Smith.....	T.	M.	.....
Amherst.....	of Honor.....	A. J. Smith.....	T.	M.	.....
Stevens Point.	Rolnik (P.).....	Krutza & Hutter....	Dem.	W.	Friday.
Stevens Point.	Journal.....	McGlachlin & Simons	Rep.	W.	Saturday.
Stevens Point.	Gazette .....	E. D. Glennon.....	Dem.	W.	Wednesday.
Stevens Point.	Pinery .....	C. Swayze.....	Dem.	W.	Friday.
Stevens Point.	Post (G.).....	Carl Rabenstein.....	Ind.	W.	Friday.
PRICE—					
Elfield .....	Advocate.....	Geo. E. Sackett.....	Dem.	W.	Thursday.
Phillips .....	The Bee .....	Rowland & Rossman.	Rep.	W.	Wednesday.
Phillips .....	The Times .....	Sackett & Van Dusen	Dem.	W.	Saturday.
Prentice .....	The Calumet.....	W. W. Stoddard.....	Rep.	W.	Friday.
RACINE—					
Burlington .....	Free Press.....	W. R. Devor.....	Rep.	W.	Wednesday.
Burlington .....	Stand'd Democrat	H. E. Zimmermann...	Dem.	W.	Saturday.
Racine.....	Reformer (G).....	Robt. Schilling.....	Peo.	W.	Tuesday.
Racine.....	Advance.....	Robt. Schilling.....	Peo.	W.	Tuesday.
Racine.....	Citizen .....	Mrs. O. B. Willis.....	U. S.	M.	.....
Racine.....	Evening Journal.	Journal Printing Co.	Rep.	D.	.....
Racine.....	Weekly Journal.	Journal Printing Co.	Rep.	D.	.....
Racine.....	Times .....	Times Pub. Co.....	Ind.	W.	Wednesday.
Racine.....	Utley's Dollar	Times Pub. Co.....	Ind.	W.	Thursday.
Racine.....	Weekly .....	Times Pub. Co.....	Ind.	W.	Thursday.
Racine.....	Falket's Avis (D.)	Edward Jensen.....	Ind.	W.	Tuesday.
Racine.....	Slavic (B).....	Chas. Jonas & Co....	Dem.	W.	Tuesday.
Racine.....	Correspondent(G)	A. Falbe.....	Ind.	W.	Wednesday.
Union Grove...	Enterprise .....	A. P. Colby.....	Rep.	W.	Thursday.
Waterford.....	Post .....	Edward Malone.....	Ind.	W.	Saturday.

WISCONSIN PRESS - Continued.

Counties and Towns.	Names of Papers.	Names of Publishers.	Character.	Daily or Weekly	Publication Day.
<b>RICHLAND—</b>					
Richland Center .....	Rich'd Democrat	Wilbur Barry. ....	Dem.	W.	Tuesday.
Richland Center .....	Richland Rustic..	F. A. Smith.....	Ind.	W.	Friday.
Richland Center .....	Republican Observer	Wm. Fogo .....	Rep.	W.	Wednesday.
Viola .....	The Intelligencer.	Mrs Gertrude Wells..	Rep.	W.	Friday.
<b>ROCK -</b>					
Beloit .....	Beloit Daily News	Nietsker & Repogle.	Dem.	D.	.....
Beloit .....	Round Table ....	Students.....	Lit.	S. M.	Friday ?
Beloit .....	Beloit Free Press.	C. Ingersoll.....	Rep.	D. & W.	Thursday.
Clinton .....	Clinton Herald...	R. W. Cheever.....	Rep.	W.	Wednesday.
Edgerton .....	Tobacco Reporter	F. W. Coon.....	Rep.	W.	Friday.
Edgerton .....	Edgerton Index..	J. G. Patterson.....	Ind.	W.	Saturday.
Evansville .....	Evansville Review	I. A. Hoxie & Son ...	Rep.	W.	Friday.
Evansville .....	Enterprise & Tribune	Evansville Pub. Co..	Rep.	S. W.	Wed. & Sat.
Janesville.....	Republican .....	E. O. Kimberly.....	Rep.	W.	Thursday.
Janesville.....	Journal (G.).....	H. W. Frick .....	Dem.	W.	Thursday.
Janesville.....	Wis Tobacco Leaf	J. F. Willey.....	.....	W.	Thursday.
Janesville.....	Signal .....	Garrett Veeder .....	Ind.	W.	Sunday.
Janesville.....	Ja'sville Recorder	Recorder Printing Co.	Dem.	D. & W.	Thursday.
Janesville.....	Janesville Gazette	Gazette Printing Co.	Rep.	D. & W.	Thursday.
Milton .....	Milton Telephone	E. L. Spence.....	Rep.	W.	Thursday.
Milton Junction	Milton Junction News .....	F. E. Morris & Co....	Ind.	W.	Thursday.
<b>ST. CROIX—</b>					
Baldwin .....	Baldwin Bulletin	Hawley Bros.....	Rep.	W.	Friday.
Glenwood .....	Glenwood Tribune	C. J. Augustin.....	Rep.	W.	Friday.
Hudson .....	True Republican	Geo. D. Ciene .....	Dem.	W.	Friday.
Hudson .....	Hudson Star and Times	B. J. Price.....	Rep.	W.	Friday.
New Richmond	New Richmond Voice.....	E. P. Huntington....	Pro.	W.	Saturday.
New Richmond	St. Croix Republican.....	A. C. Van Meter.....	Rep.	W.	Wednesday.
<b>SAUK—</b>					
Baraboo.....	Baraboo News ...	Tartack Bros.....	Rep.	W.	Tuesday.
Baraboo.....	Baraboo Republic	Nic. Smith.....	Rep.	W.	Thursday.
Baraboo.....	Sauk Co. Democrat.	E. Aug. Runge & Ed. Luckow .....	Dem.	W.	Thursday.
Prairie du Sac	Sauk Co. News... Free Press.....	Mrs. Johns.....	Rep.	W.	Thursday.
Reedsburg.....	The Times.....	John Blake & Son .....	Rep.	W.	Thursday.
Sauk City .....	Sauk City Presse (G.).....	Chas. S. Smith.....	Dem.	W.	Wednesday.
Sauk City .....	Pionier am Wisconsin (G).....	C. F. Ninman .....	Ind.	W.	Thursday.
Spring Green..	Weekly Home News .....	C. C. Kuntz.....	Ind.	W.	Thursday.
		W. R. Purdy.....	Ind	W.	Thursday.
<b>SAWYER—</b>					
Hayward.....	Hayward Journal News .....	Scott & Bunker.....	Rep.	W.	Friday.
<b>SHAWANO—</b>					
Shawano.....	Shawano County Advocate.....	Advocate Ptg Co.....	Dem.	W.	Thursday.
Shawano.....	Shawano County Wochenblatt (G.)	L. C. Bold.....	Dem.	W.	Thursday.
Shawano.....	Shawano County Journal.....	Gorham Bros.....	Rep.	W.	Thursday.



## WISCONSIN PRESS—Continued.

Counties and Towns.	Names of Papers.	Names of Publishers.	Character.	Daily or Weekly	Publication Day.
<b>SHEBOYGAN—</b>					
Plymouth.....	Nordwestliche Post (G.).....	Wandersleben Bros..	Ind.	W.	Thursday.
Plymouth.....	Plymouth Reporter.....	Otto Gaffron.....	Dem.	W.	Thursday.
Plymouth.....	Plymouth Correspondent (G.)..	Democrat Ptg Co....	Dem.	W.	Thursday.
Sheboygan.....	Sheboygan Zeitung (G.).....	A. W. Pott.....	Rep.	W.	Wednesday.
Sheboygan.....	Daily Journal.....	Stokes & Heyn.....	Dem.	D.	
Sheboygan.....	Sheboygan Herald.....	L. K. Howe.....	Rep.	W.	Saturday.
Sheboygan.....	Sheboygan Times.....	H. N. Ross.....	Rep.	W.	Saturday.
Sheboygan.....	National Demokrat (G.).....	Demokrat Ptg Co....	Dem.	W.	Thursday.
Sheboygan.....	Evening Telegram.....	Telegram Ptg Co....	Rep.	D.	
Sheboygan F'ls	Sheboygan County News.....	John E. Thomas.....	Ind.	W.	Wednesday.
<b>TAYLOR—</b>					
Medford.....	Star and News ..	Ed. T. Wheelock ..	Rep.	W.	Saturday.
Medford.....	Der Waldbote (G.)	German Pub. Co.....	Rep.	W.	Saturday.
<b>TREMPEALEAU—</b>					
Arcadia.....	The Leader.....	John G. Faulds.....	Dem.	W.	Thursday.
Eleva.....	Eleva Recorder.....	E. J. Browne.....	Rep.	W.	Friday.
Galesville.....	Independent.....	H. L. Vandevort.....	Rep.	W.	Friday.
Independence.....	News Wave.....	George A. Markham..	Rep.	W.	Thursday.
Osseo.....	The Osseo Blade..	James D. Matheson..	Rep.	W.	Thursday.
Trempealeau..	The Sunday Morning Gazette....	C. S. Utter.....	Dem.	W.	Sunday.
Trempealeau..	Trempealeau Herald.....	E. N. Goodhue.....	Rep.	W.	Saturday.
Whitehall.....	Times and Blair Banner.....	J. B. Beach.....	Rep.	W.	Thursday.
<b>VERNON—</b>					
Hillsboro.....	Hillsboro Sentry..	H. H. Dunn.....	Rep.	W.	Thursday.
Ontario.....	Ontario Sentinel..	W. D. Kutchin.....	Rep.	W.	Thursday.
Viroqua.....	Vernon County Censor.....	O. G. Munson.....	Rep.	W.	Wednesday.
Viroqua.....	Vernon County Leader.....	F. H. Graves.....	Dem.	W.	Friday.
<b>WALWORTH—</b>					
Delavan.....	Wisconsin Deaf Mute Times..	State Board of Control.....	Lit.	W.	Thursday.
Delavan.....	Enterprise.....	H. T. Sharp.....	Rep.	W.	Wednesday.
Delavan.....	Republican.....	W. G. Weeks.....	Rep.	W.	Wednesday.
Elkhorn.....	Blade.....	Badger & Curtiss....	Pro.	W.	Friday.
Elkhorn.....	The Independent..	Park & Kenney.....	Rep.	W.	Thursday.
Lake Geneva..	News.....	A. K. Owen.....	Rep.	W.	Thursday.
Lake Geneva..	Herald.....	Heg & Nethercut.....	Rep.	W.	Friday.
Sharon.....	Reporter.....	Geo. F. Ziegans.....	Ind.	W.	Thursday.
Whitewater.....	Register.....	E. D. Coe.....	Rep.	W.	Thursday.
Whitewater.....	Gazette.....	Hall & Cowles.....	Dem.	W.	Wednesday.
<b>WASHBURN—</b>					
Shell Lake.....	Washburn County Register.....	Andrew Ryan.....	Ind.	W.	Saturday.
Shell Lake.....	Watchman.....	G. L. & J. E. Jones..	Rep.	W.	Thursday.
<b>WASHINGTON—</b>					
Hartford.....	Press.....	J. M. LeCount & Son.	Rep.	W.	Friday.
West Bend.....	Beobachter (G) ..	Arthur Frankenberg.	Dem.	W.	Friday.
West Bend.....	Democrat.....	Wash. Co. Pub. Assn.	Dem.	W.	Wednesday.
West Bend.....	Washington County Pilot.....	Ernest Robinson.....	Dem.	W.	Wednesday.
<b>WAUKESHA—</b>					
Mukwonago...	Chief.....	Dcn'l L. Camp.....	Rep.	W.	Thursday.

## WISCONSIN PRESS—Continued.

Counties and Towns.	Names of Papers.	Names of Publishers.	Character.	Daily or Weekly	Publication Day.
WAUKESHA—Cor.					
Oconomowoc..	Democrat .....	M. G. Fallen .....	Dem.	W.	Friday
Oconomowoc..	The Free Press...	Edwin Hurlbut .....	Rep.	W.	Friday
Waukesha....	Freeman .....	H. M. Youmans .....	Rep.	W.	Thursday
Waukesha....	Waukesha County Democrat .....				Friday
Waukesha....	Dispatch .....	P. H. Carney .....	Dem.	W.	Thursday
Waukesha....		Dispatch Pub. Co....	Dem.	W.	Thursday
WAUPACA—					
Clintonville..	Tribune .....	F. H. Brady .....	Rep.	W.	Friday
Iola.....	Herald .....	F. H. Johnson .....	Ind.	W.	Saturday
New London..	Tribune .....	Wm. Barnur .....	Rep.	W.	Friday
Waupaca....	Republican .....	W. H. Holmes .....	Rep.	W.	Friday
Waupaca....	Post .....	Post Pub Co. ....	Rep.	W.	Thursday
Weyauwega..	Chronicle.....	A. L. Hutchinson ..	Rep.	W.	Wednesday
WAUSHARA—					
Plainfield....	Sun .....	L. W. Chapman .....	Rep.	W.	Friday
Wautoma....	Waushara Argus.	Ellarson & Berray..	Rep.	W.	Friday
WINNEBAGO -					
Menasha .....	Anzeiger (G)....	M. M. Schoetz & Co..	Dem.	W.	Friday
Menasha .....	Press .....	C. F. Augustine .....	Rep.	W.	Thursday
Neenah .....	Gazette .....	H. A. Stone .....	Rep.	W.	Saturday
Neenah .....	Times .....	J. N. Stone .....	Dem.	D. & W.	Thursday
Neenah .....	Twin City News..	L. H. Kimball .....	Rep.	D. & W.	Friday
Neenah .....	Panskeren (D) ...	The Jersild Pub. Co..	Ind.	W.	Thursday
Omro .....	Journal .....	P. M. Wright .....	Ind.	W.	Thursday
Oshkosh .....	Northwestern ..	The Hicks Ptg. Co. ...	Rep.	D. & W.	Thursday
Oshkosh .....	Times .....	E. W. Viall & Co. ...	Dem.	D. & W.	Saturday
Oshkosh .....	Wis Telegraph(G)	Allen & Weidner .....	Dem.	W.	Friday
Oshkosh .....	Signal .....	Van Fleet & Co .....	Pro.	W.	Thursday
Oshkosh .....	Herald .....	Van Fleet & Co .....	Ind.	W.	Saturday
Winneconne..	The Local .....	R. R. Crowe .....	Ind.	W.	Friday
WOOD—					
Centralia....	Enterprise .....	Leuher & Brundage..	Dem	W.	Saturday
Grand Rapids.	Wood County Reporter .....				
Grand Rapids.		A. L. Fountain.....	Rep.	W.	Wednesday
Marshfield ..	Times .....	John DeGroff .....	Rep.	W.	Wednesday
Marshfield ..	Demokrat (G) ...	A. G. & H. A. Pankow	Dem.	W.	Thursday
Marshfield ..	News .....	Hume & Paulus.....	Dem.	W.	Wednesday

# WISCONSIN POST OFFICES.

The following is a list of the post offices in Wisconsin, arranged alphabetically, by counties, and corrected from official sources up to January 1st, 1893. Offices in italic type are money order offices authorized to issue money orders and postal notes. Those marked with an asterisk (\*) are international, as well as domestic money order offices. Offices indicated by the sign (§) are authorized to issue postal notes and not money orders, nor to pay either postal notes or money orders. By the letters (c. h.) in parenthesis, county seats are indicated.

A.			
Abbotsford	Clark	<i>Arcadia</i>	Trempealeau
<i>Ableman</i>	Sauk	<i>Arena</i>	Iowa
Abrams	Oconto	<i>Argyle</i>	La Fayette
Ackerville	Washington	<i>Ark insaw</i>	Pepin
Acorn	Dane	<i>Arvidale</i>	Adams
Ada	Sheboygan	Arlington	Columbia
Adams	Walworth	Armstrong	Fond du Lac
Adams Centre	Adams	Armstrong Creek	Forest
Adamsville	Iowa	Arnott	Portage
Addison	Washington	Arpin	Wood
Adell	Sheboygan	Arthur	Grant
Adsit	Dane	Ashford	Fond du Lac
Afton	Rock	Ashippun	Dodge
<i>Ahnapee</i>	Kewaunee	* <i>Ashland (c. h.)</i>	Ashland
Alabama	Polk	Ashland Junction	Bayfield
Alaska	Kewaunee	Ash Ridge	Richland
Alban	Portage	Ashton	Dane
<i>Albany</i>	Green	Askeaton	Brown
Albertville	Chippewa	Athens	Marathon
<i>Albion</i>	Dane	Attica	Green
<i>Alden</i>	Polk	Atwater	Dodge
<i>Alderly</i>	Dodge	<i>Auburndale</i>	Wood
Allen's Grove	Walworth	<i>Augusta</i>	Eau Claire
Allenton	Washington	Aurora	Washington
Allenville	Winnebago	Auroraville	Waushara
Alloa	Columbia	Avalanche	Vernon
* <i>Alma (c. h.)</i>	Buffalo	<i>Avoca</i>	Iowa
<i>Alma Centre</i>	Jackson	Aztalan	Rock
Almena	Barron		Jefferson
Almond	Portage	B.	
Alstad	Burnett	<i>Babcock</i>	Wood
Alto	Fond du Lac	Badger	Portage
Aldorf	Wood	Badger Mills	Chippewa
<i>Altoona</i>	Eau Claire	Bagley	Grant
Alverno	Manitowoc	<i>Bailey's Harbor</i>	Door
Amberg	Marinette	Bakerville	Wood
Amery	Polk	<i>Baldwin</i>	St. Croix
<i>Amherst</i>	Portage	Baldwin's Mills	Waupaca
<i>Amherst Junction</i>	Portage	Balmoral	Richland
Amy	Dunn	Balsam Lake	Polk
Anchorage	Buffalo	Bancroft	Portage
Anderson	Grant	* <i>Barcor</i>	La Crosse
Andrus	Polk	Banner	Fond du Lac
Angelica	Shawano	* <i>Baraboo (c. h.)</i>	Sauk
Angelo	Monroe	Barber	Iowa
<i>Antwa</i>	Shawano	* <i>Barneveld</i>	Iowa
Annaton	Grant	Barnum	Crawford
Annsburgh	Dunn	Barre Mills	La Crosse
Anthony	Eau Claire	<i>Barron (c. h.)</i>	Barron
* <i>Antigo (c. h.)</i>	Langlade	Barronett	Barron
Apple Creek	Outagamie	Bartel Station	Ozaukee
Apple River	Polk	Barton	Washington
* <i>Appleton (c. h.)</i>	Outagamie		

Basco.....Dane  
 Bashaw.....Burnett  
 Bassett.....Kenosha  
 Basswood.....Richland  
 Bay City.....Pierce  
*Bayfield (c. h.)*.....Bayfield  
 Bay Settlement.....Brown  
 Bear Creek.....Outagamie  
 Bears.....Wood  
 Bear Valley.....Richland  
 Beaver.....Marinette  
 Beaver Dam.....Jackson  
 \*Beaver Creek.....Dodge  
 Becker.....Outagamie  
 Beechwood.....Sheboygan  
 Beet.....Waushara  
*Beetown*.....Grant  
 Beldenville.....Pierce  
*Belgium*.....Ozaukee  
 Bell Center.....Crawford  
 Bellefontaine.....Columbia  
 Belle Plaine.....Shawano  
*Belleville*.....Dane  
 Bellevue.....Shawano  
 Belmont.....La Fayette  
 \*Beloit.....Rock  
 Bem.....Green  
 Bennett Siding.....Douglas  
*Benton*.....La Fayette  
 \*Berlin.....Green Lake  
 Bernhard.....Jefferson  
 Berryville.....Kenosha  
 Berthelet.....Milwaukee  
 Bevent.....Marathon  
 Big Bend.....Waukesha  
 Big Falls.....Waupaca  
 Big Flats.....Adams  
 Big Patch.....Grant  
 Big River.....Pierce  
 \$Big Spring.....Adams  
 Big Wausaukee.....Marinette  
 Bing.....Fond du Lac  
 Binghamton.....Outagamie  
 Birch.....Chippewa  
*Birnamwood*.....Shawano  
 Black Creek.....Outagamie  
 Black Earth.....Dane  
 Black Hawk.....Sauk  
 \*Black River Falls (c. h.).....Jackson  
 Blaine.....Portage  
 Blair.....Trempealeau  
 Blairmoor.....Dunn  
 Blanchardville.....La Fayette  
 Blanding.....Burnett  
 Blenker.....Wood  
 Blodgett.....Waukesha  
 Bloom City.....Richland  
 Bloomer.....Chippewa  
 Bloomingdale.....Vernon  
 Bloomington.....Grant  
 Bloomville.....Lincoln  
 Blue Mounds.....Dane  
 Blue River.....Grant  
 Bluff Siding.....Buffalo  
 Boardman.....St. Croix  
 Boaz.....Richland  
 Bob Creek.....Chippewa  
 Bohri.....Buffalo  
 Bolt.....Kewaunee  
 Boltonville.....Washington  
 Bonduel.....Shawano  
 Borth.....Waushara  
 \*Boscobel.....Grant  
 Bovee.....Portage  
 Bowers.....Walworth  
 Boyceville.....Dunn  
 Boyd.....Chippewa  
 Boydton.....Crawford  
 Boyington.....Portage  
 Brackett.....Eau Claire  
 Bracy.....Burnett  
 Bradville.....Grant  
 Bradley.....Marathon

Brady's.....Richland  
 Branch.....Manitowoc  
*Brandon*.....Fond du Lac  
 Brant.....Calumet  
*Erasington*.....Pierce  
 Breed.....Oconto  
 Briarton.....Shawano  
 Bridgeport.....Crawford  
*Briggsville*.....Marquette  
 Brighton.....Kenosha  
 \*Brillion.....Calumet  
 Bristol.....Kenosha  
 \$Bristow.....Vernon  
 British Hollow.....Grant  
 \*Brookhead.....Green  
 Brookfield.....Waukesha  
*Brooklyn*.....Green  
 Brookside.....Oconto  
 Brookville.....St. Croix  
 Brothertown.....Calumet  
 Brown Deer.....Milwaukee  
 Brownsville.....Dodge  
 Browntown.....Green  
 Bruce.....Chippewa  
 Brule.....Douglas  
 Brushville.....Waushara  
 Brussels.....Door  
 Bryant.....Langlade  
 Buckbee.....Waupaca  
 Buck Creek.....Richland  
 Buena Vista.....Portage  
 Buffalo.....Buffalo  
 Buncombe.....La Fayette  
 Bungert.....Outagamie  
 Bunyan.....Polk  
 Burke.....Dane  
 Burkhardt.....St. Croix  
 \*Burlington.....Racine  
*Burnett Junction*.....Dodge  
 Burns.....La Crosse  
 Burr.....Vernon  
 Burr Oak.....La Crosse  
 Burton.....Grant  
 Butler.....Milwaukee  
 butte des Morts.....Winnebago  
*Butternut*.....Ashland  
 Byrd's Creek.....Richland  
 Byron.....Fond du Lac

C.

Cable.....Bayfield  
 Cadiz.....Green  
 Cadott.....Chippewa  
*Cainville*.....Rock  
 Calamine.....La Fayette  
*Caldwell*.....Racine  
 Caledonia.....Racine  
 Calhoun.....Waukesha  
 Calumet Harbor.....Fond du Lac  
 Calumetville.....Fond du Lac  
 Calvary.....Fond du Lac  
 \*Cambria.....Columbia  
*Cambridge*.....Dane  
 Cameron.....Barron  
*Campbell'sport*.....Fond du Lac  
*Camp Douglas*.....Juneau  
 Camp Lake.....Kenosha  
 Canton.....Barron  
 Carlton.....Kewaunee  
 Carnot.....Door  
 Caroline.....Shawano  
 Carrie.....Washburn  
*Cartwright*.....Chippewa  
 Caryville.....Dunn  
*Cascade*.....Sheboygan  
 Casco.....Kewaunee  
*Cashton*.....Monroe  
 Casimir.....Portage  
 Cassell.....Sauk

Cassville..... Grant  
 Castle Rock..... Grant  
 & Cataract..... Monroe  
 Cato..... Manitowoc  
 Cavour..... Forest  
 Cazenovia..... Richland  
 Cecil..... Shawano  
 Cedar..... Ashland  
 Cedarburgh..... Ozaukee  
 Cedar Creek..... Washington  
 Cedar Falls..... Dunn  
 Cedar Grove..... Sheboygan  
 Cedar Lake..... Waushara  
 Center..... Rock  
 Centralia..... Wood  
 Centreville..... Trempealeau  
 Chamberlin..... Waukesha  
 Champion..... Brown  
 Charlesburgh..... Calumet  
 Chase..... Oconto  
 Chaseburg..... Vernon  
 Chat..... Lincoln  
 Cheesewille..... Door  
 Chelsea..... Taylor  
 Cherokee..... Marathon  
 Chester..... Dodge  
 Chetek..... Barron  
 Chili..... Clark  
 \* Chilton (c. h.)..... Calumet  
 Chimney Rock..... Trempealeau  
 Chippewa City..... Chippewa  
 \* Chippewa Falls (c. h.)..... Chippewa  
 Christie..... Clark  
 City Point..... Jackson  
 Clam Falls..... Polk  
 Clark's Mills..... Manitowoc  
 Clarkson..... Dane  
 Clarno..... Green  
 Clay Banks..... Door  
 Clayfield..... Pierce  
 Clayton..... Polk  
 Claywood..... Oconto  
 Clear Lake..... Polk  
 Clemansville..... Winnebago  
 Cleveland..... Manitowoc  
 Clifton..... Monroe  
 \* Clinton..... Rock  
 Clintonville..... Waupaca  
 Clyde..... Iowa  
 Clyman..... Dodge  
 Cobb..... Iowa  
 Cochrane..... Buffalo  
 Colby..... Clark  
 Cold Spring..... Jefferson  
 Colebrook..... Waushara  
 Coleman..... Marinette  
 Colfax..... Dunn  
 Colgate..... Waukesha  
 Coloma..... Waushara  
 Coloma Station..... Waushara  
 Colton..... Chippewa  
 \* Columbus..... Columbia  
 Combined Locks..... Outagamie  
 Commonwealth..... Florence  
 Comstock..... Barron  
 Concord..... Jefferson  
 Connersville..... Dunn  
 Cooksville..... Rock  
 Cook Valley..... Chippewa  
 Coomer..... Burnett  
 Coon Valley..... Vernon  
 Cooperstown..... Manitowoc  
 Corning..... Lincoln  
 Cortland..... Trempealeau  
 Cottage Grove..... Dane  
 Cox..... Chippewa  
 Craft..... Chippewa  
 Cranberry Center..... Juneau  
 Crandon (c. h.)..... Forest  
 Cream..... Buffalo  
 Crete..... Winnebago  
 Crivitz..... Marinette

Crocker's Landing..... Portage  
 Cronk..... Brown  
 Cross Plains..... Dane  
 Crystal Lake..... Waupaca  
 Cuba City..... Grant  
 \* Cumberland..... Barron  
 Curran..... Kewaunee  
 Curry..... Ashland  
 Curtis..... Clark  
 Cushing..... Polk  
 Custer..... Portage  
 Cylon..... St. Croix

D.

Dacada..... Sheboygan  
 Dakota..... Waushara  
 Dale..... Outagamie  
 & Dallas..... Barron  
 Daly..... Wood  
 Dancy..... Marathon  
 Dane..... Dane  
 Danville..... Dodge  
 Darbellay..... Kewaunee  
 Darboy..... Calumet  
 Darien..... Walworth  
 \* Darlington (c. h.)..... La Fayette  
 Darrow..... Jackson  
 Dartford (c. h.)..... Green Lake  
 Davis..... Dunn  
 Day..... Clark  
 Dayton..... Green  
 Deansville..... Dane  
 Debelo..... Vernon  
 Decora Prairie..... Trempealeau  
 Dedham..... Douglas  
 Deerbrook..... Langlade  
 Deerfield..... Dane  
 Deer Park..... St. Croix  
 De Forest..... Dane  
 Dekorra..... Columbia  
 Delafield..... Waukesha  
 Delavan..... Walworth  
 Delhi..... Winnebago  
 Dell..... Vernon  
 Dell Prairie..... Adams  
 Delton..... Sauk  
 Denmark..... Brown  
 Denny..... Marathon  
 Denoon..... Waukesha  
 Denzer..... Sauk  
 \* DePere..... Brown  
 Deronda..... Polk  
 De Soto..... Vernon  
 Detroit Harbor..... Door  
 Dresser Junction..... Polk  
 Dexterville..... Wood  
 Diamond Bluff..... Pierce  
 Dickeyville..... Grant  
 Dillman..... Milwaukee  
 Disco..... Jackson  
 Dixon..... Richland  
 Dbbston..... Langlade  
 Doelle..... Buffalo  
 Dodge..... Trempealeau  
 Dodge's Corners..... Waukesha  
 \* Dodgeville (c. h.)..... Iowa  
 Door Creek..... Dane  
 Dorchester..... Clark  
 Dotyville..... Fond du Lac  
 Douglas Center..... Marquette  
 Dousman..... Waukesha  
 Dover..... Racine  
 Downing..... Dunn  
 & Downsview..... Dunn  
 Doylestown..... Columbia  
 Dresser Junction..... Polk  
 Druecker..... Ozaukee

Drummond..... Bayfield  
 Dry Bone..... Iowa  
 Drywood..... Chippewa  
 Duck Creek..... Brown  
 Dudley..... Lincoln  
 Dunbar..... Marinette  
 §Dunbarton..... La Fayette  
 Dundas..... Calumet  
 Dundee..... Fond du Lac  
 Duunville..... Dunn  
 Duplainville..... Waukesha  
 \*Durand (c. h.)..... Pepin  
 Durham..... Waukesha  
 Duvall..... Kewaunee  
 Dycksville..... Kewaunee

E.

*Eagle*..... Waukesha  
 Eagle Corners..... Richland  
 Eagle Point..... Chippewa  
*Eagle River*..... Oneida  
 Eagleton..... Chippewa  
 East Bristol..... Dane  
 East Delavan..... Walworth  
 East Farmington..... Polk  
 East Gibson..... Manitowoc  
 Eastman..... Crawford  
 East Middleton..... Dane  
 Easton..... Adams  
 East Pepin..... Pepin  
 East Superior..... Douglas  
*East Troy*..... Walworth  
 East Wrightstown..... Brown  
 Eaton..... Manitowoc  
 \*Eau Claire (c. h.)..... Eau Claire

*Station*  
 A, 415 WATER ST.

Eau Galle..... Dunn  
 Eden..... Fond du Lac  
 Edgar..... Fond du Lac  
*Edgerton*..... Rock  
 Edmund..... Iowa  
 Edson..... Chippewa  
 Edwards..... Sheboygan  
 Eggersville..... Fond du Lac  
 Egg Harbor..... Door  
 Eidsvoid..... Clark  
 Ekdall..... Burnett  
*Eland*..... Shawano  
 Elcho..... Langlade  
 Elclon..... Marathon  
 El Dorado..... Fond du Lac  
 Eleya..... Trempealeau  
 Elk Creek..... Trempealeau  
 Elk Grove..... La Fayette  
*Elkhart*..... Sheboygan  
 \*Elkhorn (c. h.)..... Walworth  
*Elk Mound*..... Dunn  
 Ella..... Pepin  
 Ellenborough..... Grant  
 Ellis..... Portage  
 Ellison Bay..... Door  
 Ellsville..... Kewaunee  
*Ellsworth (c. h.)*..... Pierce  
 Elm Grove..... Waukesha  
 Elmhurst..... Langlade  
 Elmo..... Grant  
 Elmore..... Fond du Lac  
 Elo..... Winnebago  
 Elmwood..... Pierce  
 El Paso..... Pierce  
*Eloy*..... Juneau  
 El Salem..... Polk  
 Elton..... Langlade  
 Elvers..... Dane  
 Embarrass..... Waupaca  
 Emerald..... St. Croix

*Emerald Grove*..... Rock  
 Emmerich..... Marathon  
 Emmonsville..... Marquette  
 Endeavor..... Marquette  
 Ephraim..... Door  
 \*Erturt..... Jefferson  
 Erickson..... Oconto  
 Erin..... St. Croix  
*Estaille*..... Pierce  
 Esosfa..... Vernon  
 Estella..... Chippewa  
 Etna..... La Fayette  
*Etrick*..... Trempealeau  
*Eureka*..... Winnebago  
 Euren..... Kewaunee  
 \*Evansville..... Rock  
 Evergreen..... Door  
*Excelsior*..... Richland  
 Exeter..... Green  
 Exile..... Pierce

F.

*Fairchild*..... Eau Claire  
 Fairfield..... Rock  
 Fair Play..... Grant  
 Fair Water..... Fond du Lac  
 Fall City..... Dunn  
*Fall Creek*..... Eau Claire  
*Fall River*..... Columbia  
 Fargc..... Portage  
 Fancher..... Vernon  
 Farnham..... Green  
 Farnhill..... Pierce  
 Farmington..... Jefferson  
 Farr's Corners..... Columbia  
 Fayette..... La Fayette  
 Fayetteville..... Walworth  
 Feliows..... Rock  
*Fennimore*..... Grant  
 Fenwood..... Marathon  
 Ferryville..... Crawford  
*Fifield*..... Price  
 Fillmore..... Washington  
 Fish Creek..... Door  
 Fisk..... Winnebago  
 Fitchburg..... Dane  
 Five Points..... Richland  
 Flambeau..... Chippewa  
 Flanner..... Marathon  
 Flintville..... Brown  
 Flora..... Grant  
*Florence (c. h.)*..... Florence  
 Folsom..... Vernon  
 \*Fond du Lac (c. h.)..... Fond du Lac  
*Fontana*..... Walworth  
 Fontenoy..... Brown  
*Footville*..... Rock  
 Forest Junction..... Calumet  
 Forestville..... Door  
 \*Fort Atkinson..... Jefferson  
 \*Fort Howard..... Brown  
 Forward..... Dane  
 Fosbroke..... Dunn  
 Foscoro..... Kewaunee  
 \*Fountain City..... Buffalo  
 Fournile..... Fond du Lac  
 \*Fox Lake..... Dodge  
 Fox River..... Kenosha  
 Francis Creek..... Manitowoc  
 Frank..... Washington  
*Franklin*..... Sheboygan  
*Franksville*..... Racine  
 Frazer..... Shawano  
*Fredonia*..... Ozaukee  
 Fredonia Station..... Ozaukee  
 Freeman..... Crawford  
 Freistadt..... Ozaukee  
*Fremont*..... Waupaca

Frenchville.....Trempealeau  
 Freya.....Burnett  
 Friendship (c. h.).....Adams  
 Fulton.....Rock  
 Fussville.....Waukesha

## G.

Gad.....	Taylor	Hamburgh.....	Marathon
Gagen.....	Forest	Hamilton.....	Wausara
Galesburg.....	Shawano	Hammond.....	St. Croix
Galesville.....	Trempealeau	Hancock.....	Wausara
Gardner.....	Door	Hannerville.....	Dane
Garfield.....	Portage	Haney.....	Crawford
Garth.....	Oneida	Hanover.....	Rock
Gays Mills.....	Crawford	Hansen.....	Wood
Genesee.....	Waukesha	Harmony.....	ernon
Genesee Depot.....	Waukesha	Harrison.....	Lincoln
Genoa.....	Vernon	Harrisville.....	Marquette
Genoa Junction.....	Walworth	Harshaw.....	Oneida
Georgetown.....	Grant	*Hartford.....	Washington
Germania.....	Marquette	Hartland.....	Waukesha
Germantown.....	Juneau	Hartman.....	Columbia
Gibbsville.....	Sheboygan	Harvey.....	Jefferson
Gile.....	Ashland	Haste.....	Crawford
Gillette.....	Oconto	Hatchville.....	Dunn
Gillingham.....	Richland	Hatley.....	Marathon
Gilman.....	Pierce	Hatton.....	Waupaca
Gilmantown.....	Buffalo	Haugen.....	Barron
Glasgow.....	Trempealeau	Hawkins.....	Chippewa
Glenbeulah.....	Sheboygan	Hawthorne.....	Douglas
Glencoe.....	Buffalo	Hayes.....	Oconto
Glendale.....	Monroe	Hayton.....	Calumet
Glen Flora.....	Chippewa	*Hawyard (c. h.).....	Sawyer
Glen Haven.....	Grant	Hazel Green.....	Grant
Glenmore.....	Brown	Hazelhurst.....	Oneida
Glenwood.....	St. Croix	Hazelton.....	Grant
Glidden.....	Ashland	Heart Prairie.....	Walworth
Globe.....	Clark	Hebron.....	Jefferson
Glover.....	Sawyer	Hedge Hog.....	Door
Golden Lake.....	Waukesha	Heclinton.....	Milwaukee
Good Hope.....	Milwaukee	Hegg.....	Trempealeau
Goodyear.....	Jackson	Hein.....	Clark
Gordon.....	Douglas	Helena.....	Iowa
Grafton.....	Ozaukee	Helenville.....	Jefferson
Grand Marsh.....	Adams	Heller.....	Lincoln
*Grand Rapids (c. h.).....	Wood	Hempel.....	St. Croix
Granite Heights.....	Marathon	Henrietta.....	Richland
Granton.....	Clark	Henrys ville.....	Brown
Grantsburg (c. h.).....	Burnett	Herbert.....	Pierce
Granville.....	Milwaukee	Herman.....	Dodge
Granville Centre.....	Milwaukee	Hermansfort.....	Shawano
Gratiot.....	La Fayette	Herold.....	Buffalo
Grattan.....	Barron	Hersey.....	St. Croix
Gravesville.....	Calumet	Hewitt.....	Wood
Graytown.....	Dunn	Hickory.....	Oconto
*Green Bay (c. h.).....	Brown	High Bridge.....	Ashland
Greenbush.....	Sheboygan	Highe Cliff.....	Calumet
Green Grove.....	Clark	Highland.....	Iowa
Green Lake.....	Green Lake	Hika.....	Manitowoc
Greenleaf.....	Brown	Hilbert.....	Calumet
Greenstreet.....	Manitowoc	Hillsborough.....	Vernon
Greenville.....	Outagamie	Hillsdale.....	Barron
Greenwood.....	Clark	Hillside.....	Iowa
Gresham.....	Shawano	Hingham.....	Sheboygan
Grimm's.....	Manitowoc	Hixton.....	Jefferson
Grover.....	Marquette	Hoard.....	Sheboygan
		Hofa Park.....	Shawano
		Hogarty.....	Marathon
		Holland.....	Brown
		Hollandale.....	Iowa
		Holman.....	La Crosse
		Holy Cross.....	Ozaukee
		Homer.....	Grant
		Homewood.....	Monroe
		Honey Creek.....	Walworth
		Hope.....	Dane
		*Horicon.....	Dodge
		Horn's Corners.....	Ozaukee
		Hortonville.....	Outagamie
		Houghton.....	Bayfield
		Houlton.....	St. Croix
		Howard Grove.....	Sheboygan
		Howard's Prairie.....	Milwaukee
		Hubbard.....	Sawyer
		Hub City.....	Richland
		Hubbleton.....	Jefferson
		*Hudson (c. h.).....	St. Croix
		Hullsburg.....	Dodge
		Hull.....	Portage

## H.

Hadleyville.....Eau Claire  
 Hager City.....Pierce  
 Halcyon.....Jackson  
 Halder.....Marathon  
 Hale.....Trempealeau  
 Hale's Corners.....Milwaukee  
 Halway.....Taylor

*Humbird* ..... Clark  
*Hunting* ..... Shawano  
*Hurlbut* ..... Crawford  
*Hurley* ..... Ashland  
*Huron* ..... Chippewa  
*Hurricane* ..... Grant  
*Husher* ..... Racine  
*Hustisford* ..... Dodge  
*Husler* ..... Juneau  
*Hutchins* ..... Shawano  
*Hlde's Mills* ..... Iowa

Keshena ..... Shawano  
 Ketcham ..... Fond du Lac  
*Kewaskum* ..... Washington  
*\*Kewaunee (c. h.)* ..... Kewaunee  
 Keyeser ..... Columbia  
 Keyesville ..... Richland  
 Keystone ..... Chippewa  
 §Kickapoo ..... Vernon  
 Kickbusch ..... Lincoln  
*Kiel* ..... Manitowoc  
 Kieler ..... Grant  
*Kilbourn City* ..... Columbia  
 Kilbournville ..... Racine  
 Kimball ..... Ashland  
 Kimberly ..... Outagamie  
 King's Bridge ..... Manitowoc  
 King's Corners ..... Sauk  
*Kingston* ..... Green Lake  
 Kirby ..... Monroe  
 Kirchayn ..... Washington  
 Kirkwood ..... Fond du Lac  
 Klevenville ..... Dane  
*Knapp* ..... Dunn  
 Knapp's Creek ..... Crawford  
 Kneeland ..... Racine  
 Knowles ..... Dodge  
 §Knowlton ..... Marathon  
 Knox Mills ..... Price  
 Koepenick ..... Langlade  
 Kohier ..... Ozaukee  
 Kohlsville ..... Washington  
 Kolb ..... Brown  
 Koro ..... Winnebago  
 Koshkonong ..... Jefferson  
 Kripe ..... Chippewa  
 Krok ..... Kewaunee

I.

*Independence* ..... Trempealeau  
 Indian Ford ..... Rock  
 Ingram ..... Chippewa  
 Inlet ..... St. Croix  
 Interwald ..... Taylor  
*Iola* ..... Waupaca  
 Ipswich ..... La Fayette  
 Iron Mountain ..... Dodge  
 Irma ..... Lincoln  
 Iron Belt ..... Ashland  
*Iron Ridge* ..... Dodge  
*Iron River* ..... Bayfield  
*Ironton* ..... Sauk  
 Ironwood ..... Barron  
 Irving ..... Jackson  
 Isaacson ..... Pierce  
 Island Lake ..... Chippewa  
 Ithaca ..... Richland  
 Ives' Grove ..... Racine  
 Ixonla ..... Jefferson

J.

*Jackson* ..... Washington  
*Jacksonport* ..... Door  
 Jamestown ..... Grant  
*\*Janesville (c. h.)* ..... Rock  
 Jeddo ..... Marquette  
*\*Jefferson (c. h.)* ..... Jefferson  
 Jefferson Junction ..... Jefferson  
 Jeffris ..... Lincoln  
 Jericho ..... Calumet  
 Jewett Mills ..... St. Croix  
 Joel ..... Polk  
 Johnsburg ..... Fond du Lac  
*Johnson's Creek* ..... Jefferson  
 Johnsonville ..... Sheboygan  
 Johnstown ..... Rock  
 Johnstown Centre ..... Rock  
 Jonesdale ..... Iowa  
 Jordan ..... Green  
*\*Juda* ..... Green  
 Junction ..... Portage  
*Juneau (c. h.)* ..... Dodge  
 Justin ..... Taylor

K.

Kansasville ..... Racine  
 Kasson ..... Manitowoc  
*Kaukauna* ..... Outagamie  
 Keegan ..... Oconto  
 Keene ..... Portage  
 Kekoskee ..... Dodge  
 Kelley ..... Marathon  
 Kelley Brook ..... Oconto  
 Kellersville ..... Manitowoc  
*Kendall* ..... Monroe  
 Kennan ..... Price  
*\*Kenosha (c. h.)* ..... Kenosha  
 Kent ..... Langlade

L.

Lac-du-Flambeau ..... Oneida  
*\*La Crosse (c. h.)* ..... La Crosse  
 Station.  
 NORTH SIDE.  
 Ladoga ..... Fond du Lac  
 La Farge ..... Vernon  
 La Grange ..... Walworth  
 Lake Beulah ..... Walworth  
 Lake Five ..... Washington  
*Lake Geneva* ..... Walworth  
*Lake Mills* ..... Jefferson  
 Lakeside ..... Adams  
 Lake View ..... Dane  
 Lakeville ..... Chippewa  
 Lamartine ..... Fond du Lac  
 Lambertson ..... Racine  
 Lamont ..... La Fayette  
 Lanark ..... Portage  
*\*Lancaster (c. h.)* ..... Grant  
 Landstad ..... Shawano  
 Laney ..... Shawano  
 Langlade ..... Langlade  
 Lannon ..... Waukesha  
 La Pointe ..... Ashland  
 Larrabee ..... Manitowoc  
 Lauderdale ..... Walworth  
*Lavalle* ..... Sauk  
 Lawrenceville ..... Outagamie  
 Leadmine ..... La Fayette  
 Lebanon ..... Dodge  
 Ledgeville ..... Brown  
 Leeds ..... Columbia  
 Leeds Centre ..... Columbia  
 Leeman ..... Outagamie  
 Lehigh ..... Barron  
 Leland ..... Sauk  
 Lena ..... Oconto  
 Leola ..... Adams  
 Leon ..... Monroe  
 Leopoldis ..... Shawano





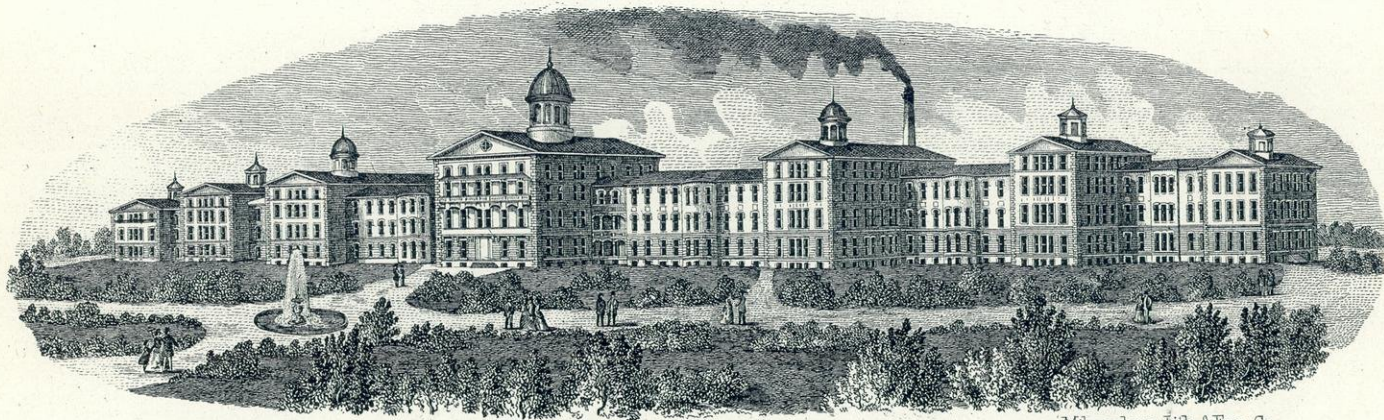

Milwaukee, Lith. & Eng. Co.

**NORTHERN WISCONSIN HOSPITAL FOR THE INSANE,**  
NEAR OSHKOSH.



WISCONSIN POST-OFFICES.

369

*Milwaukee (c. h.)	.....	Milwaukee
	Stations.	
*Bay View.		
Layton Park.		
*North West, 1126 Walnut St.		
*South Side, cor. National Ave. and Reed St.		
*Third Street, 724 3rd St.		
*Williamsburg.		
Mindoro	.....	La Crosse
Mineral Lake	.....	Ashland
*Mineral Point	.....	Iowa
Minnesota Junction	.....	Dodge
Minocqua	.....	Oneida
Minong	.....	Washburn
Misha Mokwa	.....	Buffalo
Mishicot	.....	Manitowoc
Mitchell	.....	Fond du Lac
Modena	.....	Buffalo
Moeville	.....	Pierce
Monches	.....	Waukesha
Mondovi	.....	Buffalo
Monico	.....	Forest
*Monroe (c. h.)	.....	Green
Monroe Centre	.....	Adams
Montana	.....	Buffalo
*Montello (c. h.)	.....	Marquette
Monterey	.....	Waukesha
Montfort	.....	Grant
Monticello	.....	Green
Montrose	.....	Dane
Moon	.....	Marathon
Morgan	.....	Oconto
Morley	.....	Langlade
Morris	.....	Shawano
Morrison	.....	Brown
Morrisonville	.....	Dane
Morse	.....	Ashland
Moscow	.....	Iowa
Mosel	.....	Sheboygan
Mosinee	.....	Marathon
Moundville	.....	Marquette
Mountain	.....	Oconto
Mount Calvary	.....	Fond du Lac
Mount Hope	.....	Grant
Mount Horeb	.....	Dane
Mount Ida	.....	Grant
Mount Morris	.....	Waushara
Mount Sterling	.....	Crawford
Mount Tabor	.....	Vernon
Mount Vernon	.....	Dane
Mukwonago	.....	Waukesha
Murry	.....	Chippewa
Muscoda	.....	Grant
Muskego	.....	Waukesha
Myra	.....	Washington

N.

Namekagon	.....	Washburn
Namur	.....	Door
Nashotah	.....	Waukesha
National Home	.....	Milwaukee
Naugart	.....	Marathon
Navan	.....	Jefferson
Necedah	.....	Juneau
Neenah	.....	Winnebago
*Neillsville (c. h.)	.....	Clark
Nekimi	.....	Winnebago
*Nelson	.....	Buffalo
§Nelsonville	.....	Portage
Nenno	.....	Washington
Neosho	.....	Dodge
Neptune	.....	Richland
Nero	.....	Manitowoc
Neshkoro	.....	Marquette
Neva	.....	Langlade

Nevis	.....	Clark
New Amsterdam	.....	La Crosse
Newberg's Corners	.....	La Crosse
New Berlin	.....	Waukesha
Newburgh	.....	Washington
New Cassel	.....	Fond du Lac
New Centerville	.....	St. Croix
New Chester	.....	St. Adams
New Coesh	.....	Milwaukee
New Diggings	.....	La Fayette
Newfane	.....	Fond du Lac
New Franken	.....	Brown
New Glarus	.....	Green
New Holstein	.....	Calumet
New Lisbon	.....	Portage
*New London	.....	Juneau
New Munster	.....	Waupaca
Newport	.....	Kenosha
New Prospect	.....	Door
New Richmond	.....	Fond du Lac
New Rome	.....	St. Croix
Newry	.....	Adams
Newton	.....	Vernon
Newtonburgh	.....	Vernon
Nicholson	.....	Manitowoc
Niebull	.....	Waupaca
Nixcorner	.....	Adams
Niles	.....	Eau Claire
Nobleton	.....	Manitowoc
Nora	.....	Washburn
Norden	.....	Dane
Norman	.....	Buffalo
Norrie	.....	Kewaunee
Norseville	.....	Marathon
North Andover	.....	Eau Claire
North Bend	.....	Grant
North Branch	.....	Jackson
North Bristol	.....	Jackson
North Cape	.....	Dane
North Clayton	.....	Racine
North Crandon	.....	Crawford
Northheim	.....	Forest
Northern Junction	.....	Manitowoc
Northfield	.....	Manitowoc
North Freedom	.....	Jefferson
North Greenfield	.....	Sauk
North Hudson	.....	Milwaukee
North Lake	.....	St. Croix
Northland	.....	Waukesha
North Leeds	.....	Waupaca
North Menomonee	.....	Columbia
Northport	.....	Dunn
Norwalk	.....	Waupaca
North Valley	.....	Waukesha
Norway	.....	Folk
Norway Grove	.....	Monroe
Norway Ridge	.....	Dane
Nowell	.....	Monroe
Nutterville	.....	Waupaca
Nye	.....	Marathon
		Folk

O.

Oak Center	.....	Fond du Lac
Oakdale	.....	Monroe
Oakfield	.....	Fond du Lac
Oak Grove	.....	Dodge
Oak Hill	.....	Jefferson
Oakland	.....	Jefferson
Oakley	.....	Green
Oakwood	.....	Milwaukee
Oasis	.....	Waushara
*Oconomowoc	.....	Waukesha
*Oconto (c. h.)	.....	Oconto
Oconto Falls	.....	Oconto
Odanah	.....	Ashland

*Ogdensburg* ..... Waupaca  
*Ogema* ..... Price  
*Oil City* ..... Monroe  
*Okawchee* ..... Waukesha  
*Okee* ..... Columbia  
*Olin* ..... Adams  
*Olivet* ..... Pierce  
*Omro* ..... Winnebago  
*Onalaska* ..... La Crosse  
*Oneida* ..... Brown  
*Ono* ..... Pierce  
*Ontario* ..... Vernon  
*Oostburgh* ..... Sheboygan  
*Orange* ..... Burnett  
*\*Oregon* ..... Dane  
*Orfordville* ..... Rock  
*Orihula* ..... Winnebago  
*Orion* ..... Richland  
*Oseola Mills (c. h.)* ..... Polk  
*\*Oshkosh (c. h.)* ..... Winnebago  
*Oslo* ..... Manitowoc  
*Osman* ..... Manitowoc  
*Osseo* ..... Trempealeau  
*Ostrander* ..... Waupaca  
*Otsego* ..... Columbia  
*Ottawa* ..... Waukesha  
*Otter Creek* ..... Eau Claire  
*Otter Vale* ..... Vernon  
*Oxford* ..... Marquette

## P.

*Pacific* ..... Columbia  
*Packwaukee* ..... Marquette  
*\*Palmyra* ..... Jefferson  
*Paoli* ..... Dane  
*Pardeeville* ..... Columbia  
*Paris* ..... Kenosha  
*Park Falls* ..... Price  
*Parnell* ..... Sheboygan  
*Parrish* ..... Langlade  
*Paskin* ..... Barron  
*Patch Grove* ..... Grant  
*Patterson* ..... Polk  
*Paynesville* ..... Milwaukee  
*Peck* ..... Bayfield  
*Pedee* ..... Green  
*Peebles* ..... Fond du Lac  
*Pelican Lake* ..... Forest  
*Pella* ..... Shawano  
*Pembine* ..... Marinette  
*Pence* ..... Ashland  
*Pennington* ..... Oneida  
*Penokee* ..... Ashland  
*Pensaukee* ..... Oconto  
*Pepin* ..... Pepin  
*Perkinstown* ..... Taylor  
*Perley* ..... Barron  
*Perry* ..... Dane  
*Peru* ..... Portage  
*\*Peshigo* ..... Marinette  
*Pewaukee* ..... Waukesha  
*Pheasant Branch* ..... Dane  
*\*Phillips (c. h.)* ..... Price  
*Phlox* ..... Langlade  
*Pickett* ..... Winnebago  
*Pierceville* ..... Dane  
*§Pigeon Falls* ..... Trempealeau  
*Pike Lake* ..... Marathon  
*Pilot Knob* ..... Adams  
*Pilsen* ..... Kewaunee  
*Pine Bluff* ..... Dane  
*Pine Grove* ..... Brown  
*Pine Hill* ..... Jackson  
*Pine Knob* ..... Iowa  
*Pine River* ..... Waushara  
*Pineville* ..... Polk  
*Pipersville* ..... Jefferson

*Pittsfield* ..... Brown  
*Pittsville* ..... Wood  
*Pius* ..... Sheboygan  
*Plain* ..... Sauk  
*Plainfield* ..... Waushara  
*Plainville* ..... Adams  
*\*Platteville* ..... Grant  
*Pleasant Prairie* ..... Kenosha  
*Pleasant Valley* ..... St. Croix  
*Plover* ..... Portage  
*Plum City* ..... Pierce  
*Plummer* ..... Ashland  
*Plymouth* ..... Sheboygan  
*Point Bluff* ..... Adams  
*Poland* ..... Brown  
*Polk* ..... Green  
*Polonia* ..... Portage  
*Poniatowski* ..... Marathon  
*Poplar* ..... Douglas  
*Porcupine* ..... Pepin  
*\*Portage (c. h.)* ..... Columbia  
*Port Edwards* ..... Wood  
*Porterfield* ..... Marinette  
*Porter's Mills* ..... Eau Claire  
*Portland* ..... Columbia  
*Port Hope* ..... Monroe  
*\*Port Washington (c. h.)* ..... Ozaukee  
*Potosi* ..... Grant  
*Potter* ..... Calumet  
*Pound* ..... Marinette  
*Poygan* ..... Winnebago  
*Poynette* ..... Columbia  
*Poy Sippi* ..... Waushara  
*\*Prairie du Chien (c. h.)* ..... Crawford  
*Prairie du Sac* ..... Sauk  
*Prairie Farm* ..... Barron  
*Pratt* ..... Bayfield  
*Pratt Junction* ..... Forest  
*Pray* ..... Jackson  
*Prentice* ..... Price  
*Prescott* ..... Pierce  
*Preston* ..... Grant  
*Price* ..... Jackson  
*Primrose* ..... Dane  
*Princeton* ..... Green Lake  
*Priou* ..... Fond du Lac  
*Prospect* ..... Waukesha  
*Pulaski* ..... Brown  
*Pulcifer* ..... Shawano  
*Purdy* ..... Vernon

## Q.

*Quincy* ..... Adams

## R.

*\*Racine (c. h.)* ..... Racine  
*Radisson* ..... Columbia  
*Randall* ..... Burnett  
*\*Randolph* ..... Dodge  
*Random Lake* ..... Sheboygan  
*Rangeline* ..... Manitowoc  
*Randolph Center* ..... Columbia  
*Rankin* ..... Kewaunee  
*Ranney* ..... Kenosha  
*Rapids* ..... Manitowoc  
*Rapp* ..... Monroe  
*Rathbun* ..... Sheboygan  
*Raymond* ..... Racine  
*Readfield* ..... Waupaca  
*Readstown* ..... Vernon  
*Red Cedar* ..... Dunn  
*Red Mound* ..... Vernon  
*Reed* ..... Chippewa

\*Reedsburgh.....Sauk  
 Reedsville.....Manitowoc  
 Reeseville.....Dodge  
 Regina.....Shawano  
 Reserve.....Sawyer  
 Rest.....Vernon  
 Retreat.....Vernon  
 Rewey.....Iowa  
 Reynolds.....Oneida  
 Rhine.....Sheboygan  
 Rhineland (c. h.).....Oneida  
 Rib Falls.....Marathon  
 Rib Lake.....Taylor  
 \*Rice Lake.....Barron  
 Richardson.....Polk  
 Richfield.....Washington  
 Richford.....Waushara  
 \*Richland Centre (c. h.).....Richland  
 Richland City.....Richland  
 Richmond.....Walworth  
 Richwood.....Dodge  
 Ridgeway.....Iowa  
 Riley.....Dane  
 Ring.....Winnebago  
 Ringle.....Marathon  
 Rio.....Columbia  
 Rio Creek.....Kewaunee  
 \*Ripon.....Fond du Lac  
 Rising Sun.....Crawford  
 \*River Falls.....Pierce  
 Riverside.....Shawano  
 Roaring Creek.....Jackson  
 Roberts.....St. Croix  
 Robinson.....Brown  
 Roche-a-Cri.....Adams  
 Rochester.....Racine  
 Rockbridge.....Richland  
 §Rockdale.....Dunn  
 Rock Elm.....Pierce  
 Rock Falls.....Dunn  
 Rockfield.....Washington  
 Rockland.....La Crosse  
 Rock Prairie.....Dunn  
 Rockton.....Vernon  
 Rockville.....Grant  
 Rocky Run.....Columbia  
 Rodney.....Waushara  
 Rolling Prairie.....Dodge  
 Romance.....Vernon  
 Rome.....Jefferson  
 Root Creek.....Milwaukee  
 Rosecrans.....Manitowoc  
 Rose Lawn.....Shawano  
 Rosendale.....Fond du Lac  
 Rosiere.....Kewaunee  
 Roslin.....Marquette  
 Ross.....Vernon  
 Round Lake.....Sawyer  
 Rowleys Bay.....Door  
 Roxbury.....Dane  
 Royaton.....Waupaca  
 Rozellville.....Marathon  
 Rube.....Manitowoc  
 Rubicon.....Dodge  
 Rudolph.....Wood  
 Rural.....Waupaca  
 Rush Lake.....Winnebago  
 Rusk.....Dunn  
 Russell.....Trempealeau  
 Rutland.....Dane  
 Ryan.....Kewaunee

Saint Francis.....Milwaukee  
 Saint George.....Sheboygan  
 Saint John.....Calumet  
 Saint Joseph.....La Crosse  
 Saint Kilian.....Fond du Lac  
 Saint Lawrence.....Washington  
 Saint Louis.....Milwaukee  
 Saint Martin's.....Milwaukee  
 Saint Mary's.....Monroe  
 Saint Michael's.....Washington  
 Saint Nazianz.....Manitowoc  
 Saint Wendel.....Manitowoc  
 Salem.....Kenosha  
 Salona.....Door  
 Salter.....Washington  
 Sanborn.....Ashland  
 Sand Creek.....Dunn  
 Sandusky.....Sauk  
 Sandy Bay.....Kewaunee  
 Saratoga.....Wood  
 \*Sauk City.....Sauk  
 Saukville.....Ozaukee  
 Sawyer.....Door  
 Saxeville.....Waushara  
 Saxon.....Ashland  
 Scandinavia.....Waupaca  
 Schiller.....Brown  
 Schleisingerville.....Washington  
 Schofield.....Marathon  
 School Hill.....Manitowoc  
 Schultz.....Green  
 §Scott.....Sheboygan  
 Sechlerville.....Jackson  
 Seneca.....Crawford  
 Sentinel.....Juneau  
 Sevastopol.....Door  
 Sextonville.....Richland  
 Seymour.....Outagamie  
 Shamrock.....Jackson  
 Shantytown.....Marathon  
 Sharon.....Walworth  
 \*Shawano (c. h.).....Shawano  
 \*Sheboygan (c. h.).....Sheboygan  
 Sheboygan Falls.....Sheboygan  
 Shell Lake (c. h.).....Washburn  
 Sheridan.....Waupaca  
 Sherman.....Portage  
 Sherry.....Wood  
 Sherwood.....Calumet  
 Shiocton.....Outagamie  
 Shopiere.....Rock  
 Shortville.....Clark  
 Shullsburgh.....La Fayette  
 Sigel.....La Crosse  
 Silver Creek.....Sheboygan  
 Silver Lake.....Kenosha  
 Silver Spring.....Milwaukee  
 Sinsinawa.....Grant  
 Sioska.....Barron  
 Sister Bay.....Door  
 Slade's Corners.....Kenosha  
 Sloan.....Kewaunee  
 Smith.....Milwaukee  
 Sniderville.....Outagamie  
 Snow.....Clark  
 Soldiers' Grove.....Crawford  
 Somers.....Kenosha  
 §Somerset.....St. Croix  
 Somo.....Lincoln  
 South Byron.....Fond du Lac  
 South Farmington.....Polk  
 South Germantown.....Washington  
 South Kaukauna.....Outagamie  
 South Milwaukee.....Milwaukee  
 South Osborn.....Outagamie  
 South Range.....Douglas  
 South Superior.....Douglas  
 South Wayne.....La Fayette  
 \*Sparta (c. h.).....Monroe  
 Spencer.....Marathon  
 Split Rock.....Shawano  
 Spokeville.....Clark

S.

Sabin.....Richland  
 Sagole.....Outagamie  
 Saint Anna.....Sheboygan  
 Saint Cloud.....Fond du Lac  
 Saint Croix Falls.....Polk



Spooner ..... Washburn  
 Sprague ..... Barron  
 Spring Bluff ..... Adams  
 Spring Creek ..... Adams  
 Springfield ..... Walworth  
 Springfield Corners ..... Dane  
 Spring Green ..... Sauk  
 Spring Lake ..... Waushara  
 Spring Prairie ..... Walworth  
 Spring Valley ..... Pierce  
 Springville ..... Vernon  
 Springwater ..... Waushara  
 Spruce ..... Oconto  
 Standart ..... Iowa  
 Stanford ..... Green Lake  
 Stangelville ..... Kewaunee  
 Stanley ..... Chippewa  
 Stanton ..... St. Croix  
 Star ..... Vernon  
 Stargard ..... Milwaukee  
 Stark ..... Manitowoc  
 Star Prairie ..... St. Croix  
 State Line ..... Oneida  
 Stebbinsville ..... Rock  
 Steintahl ..... Manitowoc  
 Stella ..... Oneida  
 Stephensville ..... Outagamie  
 Sterling ..... Clark  
 Stetsonville ..... Taylor  
 Stettin ..... Marathon  
 Steuben ..... Crawford  
 Stevenson's Pier ..... Door  
 \*Stevens Point (c. h.) ..... Portage  
 Stevenstown ..... La Crosse  
 Stewart ..... Green  
 Stiles ..... Oconto  
 Stinnett ..... Washburn  
 Stinson ..... Outagamie  
 Stitzer ..... Grant  
 \*Stockbridge ..... Calumet  
 Stockholm ..... Pepin  
 Stockton ..... Portage  
 Stoddard ..... Vernon  
 Stokes ..... Door  
 Stone Bank ..... Waukesha  
 Stoops ..... Dunn  
 Story ..... Dane  
 Stoughton ..... Dane  
 Strassburgh ..... Langlade  
 Stratford ..... Marathon  
 Strong's Prairie ..... Adams  
 Strum ..... Trempealeau  
 \*Sturgeon Bay (c. h.) ..... Door  
 Suamico ..... Brown  
 Sugar Bush ..... Outagamie  
 Sugar Grove ..... Vernon  
 Sullivan ..... Jefferson  
 Summit Centre ..... Waukesha  
 Summit Lake ..... Langlade  
 Summit Station ..... Fond du Lac  
 Sumner ..... Jefferson  
 Sun Prairie ..... Dane  
 \*Superior (c. h.) ..... Douglas  
 Surat ..... Waupaca  
 Surrey ..... Portage  
 Sussear ..... Waukesha  
 Sylvan ..... Richland  
 Sylvania ..... Racine  
 Sylvan Lake ..... Langlade  
 Sylvester ..... Green  
 Symco ..... Waupaca

T.

Tabor ..... Racine  
 Taegesville ..... Marathon  
 Taus ..... Manitowoc  
 Taycheedah ..... Fond du Lac  
 Taylor Station ..... Jackson

Templeton ..... Waukesha  
 Terrill ..... Waushara  
 Tess Corners ..... Waukesha  
 Theresa ..... Dodge  
 Thielen ..... Clark  
 Thiensville ..... Ozaukee  
 Thiry Daems ..... Kewaunee  
 Thompson ..... Washington  
 Thompsonville ..... Racine  
 Thorp ..... Clark  
 Three Lakes ..... Forest  
 Thurman ..... Columbia  
 Tibbets ..... Walworth  
 Tiffany ..... Rock  
 Tigerton ..... Shawano  
 Tilleda ..... Shawano  
 Tillinghast ..... Chippewa  
 Timmie ..... Oconto  
 Timotly ..... Manitowoc  
 Tindahl ..... Jackson  
 Tisch Mills ..... Manitowoc  
 Token ..... Dane  
 Toland ..... Dodge  
 \*Tomah ..... Monroe  
 Tomahawk ..... Lincoln  
 Tomahawk Lake ..... Oneida  
 Ton st. ..... Kewaunee  
 Tonar ..... Dunn  
 Tornado ..... Door  
 Towerville ..... Crawford  
 Towne ..... Portage  
 Trade Lake ..... Burnett  
 Trade River ..... Burnett  
 Trapp ..... Marathon  
 Trempealeau ..... Trempealeau  
 Trevor ..... Dunn  
 Trim Belle ..... Kenosha  
 Trippville ..... Pierce  
 Trostville ..... Vernon  
 Trout ..... Milwaukee  
 Troy ..... Jackson  
 Troy Centre ..... Walworth  
 Truesdell ..... Kenosha  
 Truman ..... La Fayette  
 Tunnel City ..... Monroe  
 Turtle Lake ..... Barron  
 Tustin ..... Waushara  
 Twin Bluffs ..... Richland  
 Twin Grove ..... Green  
 Twin Lakes ..... Kenosha  
 \*Two Rivers ..... Manitowoc  
 Tyrone ..... Green

U.

Ula ..... Green  
 Underhill ..... Oconto  
 Union ..... Rock  
 Union Centre ..... Juneau  
 Union Church ..... Racine  
 Union Grove ..... Racine  
 Union Mills ..... Iowa  
 Unity ..... Marathon  
 Upson ..... Ashland  
 Urne ..... Buffalo  
 Urquhart ..... Taylor  
 Utica ..... Dane  
 Uteley ..... Green Lake

V.

Vale ..... Chippewa  
 Valley ..... Vernon  
 Valley Junction ..... Monroe  
 Valton ..... Sauk

Van Buskirk..... Ashland  
 Vanceburg..... Dunn  
 Van Dyne..... Fond du Lac  
 Veeckind..... Clark  
 Velp..... Brown  
 Vernon..... Waukesha  
 Verona Junction..... Chippewa  
 Verona..... Dane  
 Vesper..... Wood  
 Victory..... Vernon  
 Vienna..... Walworth  
 Vignes..... Door  
 Viking..... Pierce  
 Vilas..... Dane  
 Viola..... Richland  
 \*Viroqua (c. h.)..... Vernon  
 Volga..... Polk  
 Voseville..... Door

W.

Wagon Landing..... Polk  
 Waddo..... Sheboygan  
 Waldwick..... Iowa  
 Wales..... Waukesha  
 Walhain..... Kewaunee  
 Wallace..... Sawyer  
 Walworth..... Walworth  
 Waneka..... Dunn  
 Warner..... Chippewa  
 Warrens..... Monroe  
 Washburn..... Bayfield  
 Washington Harbor..... Door  
 Waterford..... Racine  
 \*Waterloo..... Jefferson  
 \*Watertown..... Jefferson  
 Waterville..... Waukesha  
 Wattsville..... Milwaukee  
 Waubeck..... Dunn  
 Waucousta..... Fond du Lac  
 Waudena..... Oneida  
 Waukau..... Winnebago  
 \*Waukesha (c. h.)..... Waukesha  
 §Waumandee..... Buffalo  
 Waunakee..... Dane  
 \*Waupaca (c. h.)..... Waupaca  
 \*Wausau..... Fond du Lac  
 \*Wausau (c. h.)..... Marathon  
 Wausemon..... Green  
 Waushara..... Waushara  
 Wautoma (c. h.)..... Waushara  
 Wauwatosa..... Milwaukee  
 Wauzeka..... Crawford  
 Waverly..... Pierce  
 Wayne..... Washington  
 Wayside..... Brown  
 Weber..... Marathon  
 Weil..... Washington  
 Wein..... Marathon  
 Weiner..... Waukesha  
 Wentworth..... Douglas  
 Wequiock..... Brown  
 Werley..... Grant  
 \*West Bend (c. h.)..... Washington  
 West Bloomfield..... Waushara  
 Westboro..... Taylor  
 Westby..... Vernon  
 West Denmark..... Polk  
 West De Pere..... Brown  
 Western Union..... Racine  
 \*Westfield..... Marquette  
 West Granville..... Milwaukee  
 West Lima..... Richland  
 West Middleton..... Dane  
 Weston..... Dunn

West Point..... Columbia  
 Westport..... Richland  
 West Prairie..... Vernon  
 West Rosendale..... Fond du Lac  
 \*West Salem..... La Crosse  
 \*West Superior..... Douglas  
 West Sweden..... Polk  
 \*Weyauwega..... Waupaca  
 Weyerhauser..... Chippewa  
 Wheatland..... Kenosha  
 Wheatville..... Crawford  
 Wheeler..... Dunn  
 Whitcomb..... Shawano  
 White Birch..... Douglas  
 White Creek..... Adams  
 White Fish Bay..... Milwaukee  
 Whitehall (c. h.)..... Trempealeau  
 Whitelaw..... Manitowoc  
 White Mound..... Sauk  
 White Oak..... La Fayette  
 \*White Water..... Walworth  
 Whittlesey..... Taylor  
 Wilcox..... Clark  
 Wild Rose..... Waushara  
 Wildwood..... St. Croix  
 Williams Bay..... Walworth  
 Wilmot..... Kenosha  
 Wilson..... St. Croix  
 Wilton..... Monroe  
 Winchester..... Winnebago  
 Wind Lake..... Racine  
 Windsor..... Dane  
 Winnebago..... Winnebago  
 Winneconne..... Winnebago  
 Winooski..... Sheboygan  
 Wiota..... La Fayette  
 Wisconsin Veterans Home..... Waupaca  
 Withee..... Clark  
 Wittenberg..... Shawano  
 Witwen..... Sauk  
 Wolf Creek..... Polk  
 Wonecoc..... Juneau  
 Wood..... Vernon  
 Woodboro..... Oneida  
 Woodford..... La Fayette  
 Woodhull..... Fond du Lac  
 Wood Lake..... Burnett  
 Woodland..... Dodge  
 Woodman..... Grant  
 Woodruff..... Oneida  
 Woodstock..... Richland  
 Woodville..... St. Croix  
 Woodworth..... Kenosha  
 Worcester..... Price  
 Wrightstown..... Brown  
 Wrightsville..... Jackson  
 Wuertzburg..... Marathon  
 Wyalusing..... Grant  
 Wyeville..... Monroe  
 Wyocena..... Columbia  
 Wyoming..... Iowa

Y.

Yellow Stone..... La Fayette<sup>o</sup>  
 York..... Jackson  
 Yorkville..... Racine  
 Yuba..... Richland

Z.

Ziegler..... Marathon  
 Zion..... Winnebago  
 Zittau..... Winnebago



## POST OFFICES IN WISCONSIN,

DECEMBER 31, 1892.

ARRANGED BY COUNTIES.

Offices in *italic* type are Money-Order offices, authorized to issue and pay money orders and postal notes. Those marked with an asterisk (\*) are *International*, as well as Domestic money order offices. Offices indicated by the sign § are authorized to issue postal notes, but not money orders, nor to pay either postal notes or money orders.

By the letters *c. h.* in parentheses, thus: (*c. h.*), county seats are indicated.

ADAMS.	Comstock. * <i>Cumberland.</i> §Dallas. Grattan. Haugen. Hillsdale. Ironwood. Lehigh. Paskin. Perley. * <i>Prairie Farm.</i> * <i>Rice Lake.</i> Sprague. Turtle Lake.	Wayside. Wequock. <i>West De Pere.</i> <i>Wrightstown.</i>	<i>New Holstein.</i> Potter. Saint John. <i>Sherwood.</i> * <i>Stockbridge.</i>
Adams Centre. <i>Arkdale.</i> Big Flats. §Big Spring. Dell Prairie. Easton. <i>Friendship (c. h.)</i> Grand Marsh. Lakeside. Leola. Little Lake. Monroe Centre. New Chester. New Rome. Niebull. Olin. Pilot Knob. Plainville. Point Bluff. Quincy. Roche-a-Cri. Spring Bluff. Spring Creek. Strong's Prairie. White Creek.	BAYFIELD.	BUFFALO.	CHIPPEWA
ASHLAND.	Ashland Junction. <i>Bayfield (c. h.)</i> Cable. <i>Drummond.</i> Houghton. <i>Iron River.</i> <i>Mason.</i> Peck. Pratt. <i>Washburn.</i>	* <i>Alma (c. h.)</i> Anchorage. Bluff Siding. Bohri. Buffalo. Cochrane. Cream. Doelle. * <i>Mountain City.</i> Gilmantown. Glencoe. Herold. Lookout. Marshland. Misha Mokwa. Modena. <i>Mondovi.</i> Moutana. <i>Nelson.</i> Norden. Urne. § <i>Waumandee.</i>	Albertville. Badger Mills. Birch. <i>Bloomer.</i> Bob Creek. <i>Boyd.</i> Bruce. <i>Calett.</i> <i>Cartwright.</i> Chippewa City. * <i>Chippewa Falls (c. h.)</i> Colton. Cook Valley. Cox. Craft. Drywood. Eagle Point. Eagleton. Edson. Estella. Flambeau. Glen Flora. Hawkins. Huron. Ingram. Island Lake Keystone. Kripe. Lakeville. Murry. Reed. <i>Stanley.</i> Tillinghast. Warner. Vale. <i>Verona Junction.</i> Weyerhauser.
* <i>Ashland (c. h.)</i> <i>Butternut.</i> Cedar Curry. <i>Gile.</i> Glidden. High Bridge. <i>Harley.</i> Iron Belt. Kimball. La Pointe. Marengo. Mellen. Mineral Lake. Morse. Odanah. <i>Pence.</i> Penokee. Plummer. Sanborn. <i>Saxon.</i> Upson. Van Buskirk.	BROWN.	BURNETT.	CLARK.
BARRON.	Askeaton. Bay Settlement. Champion. Crouk. Denmark. * <i>De Pere.</i> Duck Creek. East Wrightstown. Flintville. Fontenoy. * <i>Fort Howard.</i> Glenmore. * <i>Green Bay (c. h.)</i> <i>Greendale.</i> Henrysville. Holland. Kolb. Ledgewille. Little Rapids. Mills Centre. Morrison. New Franken Oneida. Pine Grove. Pittsfield. Poland. Pulaski. Robinson. Schiller. Suamico. Velp.	Alstad. Bashaw. Blanding. Bracy. Comer. Elkdall. Freya. <i>Grantsburg (c. h.)</i> Orange. Randall. Trade Lake. Trade River. Wood Lake.	Abbotsford. Chili. Christie. <i>Colby.</i> Curtiss. Doy. <i>Dorchester.</i> Eidsvold. Globe. Granton. Green Grove <i>Greenwood.</i> Hein <i>Humbird.</i>
Almena. <i>Barron (c. h.)</i> Barronett. <i>Cameron.</i> Canton. <i>Chetek.</i>		CALUMET.	

*Longwood.*  
*Loyal.*  
*§Lynn.*  
*\*Neillsville (c. h.)*  
*Nevins.*  
*Shortville.*  
*Snow.*  
*Spokeville.*  
*Sterling.*  
*Thielen.*  
*Thorp.*  
*Veefkind.*  
*Wilecox.*  
*Withee.*

COLUMBIA.

*Alloa.*  
*Arlington.*  
*Bellefontain.*  
*\*Cambria.*  
*\*Columbus.*  
*Dekorra.*  
*Doylestown.*  
*Fall River.*  
*Farr's Corners.*  
*Hartman.*  
*Keyeser.*  
*Kilbourn City.*  
*Leeds.*  
*Leeds Centre.*  
*Levee.*  
*Lewiston.*  
*Lodi.*  
*Lowville.*  
*Marcelon.*  
*North Leeds.*  
*Okeo.*  
*Otsego.*  
*Pacific.*  
*Pardeeville.*  
*\*Portage (c. h.)*  
*Port Hope.*  
*Poyette.*  
*Radisson.*  
*Randolph Center.*  
*Rio.*  
*Rocky Run.*  
*Thurman.*  
*West Point.*  
*Wyocena.*

CRAWFORD.

*Barnum.*  
*Bell Center.*  
*Boydton.*  
*Bridgeport.*  
*Eastman.*  
*Ferryville.*  
*Freeman.*  
*Gays Mills.*  
*Haney.*  
*Haste.*  
*Hurlbut.*  
*Knapp's Creek.*  
*Lynsville.*  
*Millett.*  
*Mount Sterling.*  
*North Clayton.*  
*\*Prairie du Chien (c. h.)*  
*Rising Sun.*  
*Seneca.*  
*Soldiers' Grove.*  
*Steuben.*  
*Towerville.*  
*Wauzeka.*  
*Wheatville.*

DANE.

*Acorn.*  
*Adsit.*  
*Albion.*  
*Ashton.*  
*Basco.*  
*Belleville.*  
*Black Earth.*  
*Blue Mounds.*  
*Burke.*  
*Cambridge.*  
*Clarkson.*  
*Cottage Grove.*  
*Cross Plains.*  
*Dane.*  
*Deansville.*  
*Deerfield.*  
*De Forest.*  
*Door Creek.*  
*East Bristol.*  
*East Middleton.*  
*Elvers.*  
*Fitchburg.*  
*Forward.*  
*Hanerville.*  
*Hope.*  
*Klevenville.*  
*Lake View.*  
*London.*  
*Lyle.*  
*Macfarland.*  
*\*Madison (c. h.)*  
*Marshall.*  
*Marxville.*  
*\*Mazo Manie.*  
*Midota.*  
*Middleton.*  
*Montrose.*  
*Morrisonville.*  
*Mount Horb.*  
*Mount Vernon.*  
*Nora.*  
*North Bristol.*  
*Norway Grove.*  
*\*Oregon.*  
*Paoli.*  
*Perry.*  
*Pheasant Branch.*  
*Pierceville.*  
*Pine Bluff.*  
*Primrose.*  
*Riley.*  
*§Rockdale.*  
*Roxbury.*  
*Rutland.*  
*Springfield Corners.*  
*Story.*  
*Stoughton.*  
*Sun Prairie.*  
*Token.*  
*Utica.*  
*Verona.*  
*Vilas.*  
*Waunakee.*  
*West Middleton.*  
*Windsor.*

DODGE.

*Alderley.*  
*Ashippun.*  
*Atwater.*  
*\*Beaver Dam.*  
*Brownsville.*  
*Burnet Junction.*  
*Chester.*  
*Clyman.*  
*Danville.*  
*\*Fox Lake.*  
*Herman.*  
*\*Horicon.*

*Huilsburg.*  
*Hustisford.*  
*Iron Mountain.*  
*Iron Ridge.*  
*Juneau (c. h.)*  
*Kekoskee.*  
*Knowles.*  
*Lebanon.*  
*Le Roy.*  
*Lomira.*  
*Lost Lake.*  
*Lowell.*  
*\*Mayville.*  
*Minnesota Junction.*  
*Neosho.*  
*Oak Grove.*  
*\*Randolph.*  
*Reeseville.*  
*Richwood.*  
*Rolling Prairie.*  
*Rubicon.*  
*Theresa.*  
*Toland.*  
*Woodland.*

DOOR.

*Bailey's Harbor.*  
*Brussels.*  
*Carnot.*  
*Cheeseville.*  
*Clay Banks.*  
*Detroit Harbor.*  
*Egg Harbor.*  
*Ellison Bay.*  
*Ephraim.*  
*Evergreen.*  
*Fish Creek.*  
*Forestville.*  
*Garner.*  
*Hedge Hog.*  
*Jacksonport.*  
*Little Sturgeon.*  
*Maplewood.*  
*Namur.*  
*Newport.*  
*Rowley's Bay.*  
*Salona.*  
*Sawyer.*  
*Sevastopol.*  
*Sister Bay.*  
*Stevenson's Pier.*  
*Stokes.*  
*\*Sturgeon Bay (c. h.)*  
*Tornado.*  
*Vignes.*  
*Voseville.*  
*Washington Harbor.*

DOUGLAS.

*Bennett Siding.*  
*Brule.*  
*Dedham.*  
*East Superior.*  
*Gordon.*  
*Hawthorne.*  
*Maple.*  
*Poplar.*  
*Saint Louis.*  
*South Range.*  
*\*Superior (c. h.)*  
*South Superior.*  
*Wentworth.*  
*\*West Superior.*  
*White Birch.*

DUNN.

*Amy.*  
*Blairmoor.*  
*Aansburgh.*

*Boycerville.*  
*Caryville.*  
*Cedar Falls.*  
*Colfax.*  
*Connersville.*  
*Davis.*  
*Downing.*  
*§Downsville.*  
*Dunnville.*  
*Eau Galle.*  
*Elk Mound.*  
*Fall City.*  
*Fosbroke.*  
*Graytown.*  
*Hatchville.*  
*Lochiel.*  
*Louisville.*  
*Lucas.*  
*\*Menomonie (c. h.)*  
*Meridian.*  
*North Menomonee.*  
*Red Cedar.*  
*Rock Falls.*  
*Rusk.*  
*Sand Creek.*  
*Stoops.*  
*Tonnar.*  
*Tramway.*  
*Vanceburgh.*  
*Waneka.*  
*Waubeek.*  
*Weston.*  
*Wheeler.*

EAU CLAIRE.

*Altoona.*  
*Anthony.*  
*Augusta.*  
*Brackett.*  
*\*Eau Claire (c. h.)*  
*Station.*  
*A. 415 Water St.*  
*Fairchild.*  
*Fall Creek.*  
*Hadleyville.*  
*Luddington.*  
*Nixcorner.*  
*Norseville.*  
*Otter Creek.*  
*Porter's Mills.*

FLORENCE.

*Commonwealth.*  
*Florence (c. h.)*

FOND DU LAC.

*Alto.*  
*Armstrong.*  
*Ashford.*  
*Banner.*  
*Bing.*  
*Brandon.*  
*Byron.*  
*Calumet Harbor.*  
*Calumetville.*  
*Calvary.*  
*Campbellsport.*  
*Dotyville.*  
*Dundee.*  
*Eden.*  
*Eggersville.*  
*El Dorado.*  
*Elmore.*  
*Fair Water.*  
*\*Fond du Lac (c. h.)*  
*Fourmile.*  
*Johnsburgh.*  
*Ketcham.*

Kirkwood.  
Ladoga.  
Lamartine.  
Malone.  
Marblehead.  
Marytown.  
Metomen.  
Mitchell.  
Mount Calvary.  
New Cassel.  
Newfane.  
New Prospect.  
Oak Centre.  
Onkfield.  
Peebles.  
Prion.  
\*Ripon.  
Rosendale.  
Saint Cloud.  
Saint Kilian.  
South Byron.  
Summit Station.  
Taycheedah.  
Van Dyne.  
Waucousta.  
\*Waupun.  
West Rosendale.  
Woodnull.

## FOREST.

Armstrong Creek.  
Cavour.  
Crandon (c. h.).  
Gagen.  
Mansfield.  
Monico.  
North Crandon.  
Pelican Lake.  
Pratt Junction.  
Three Lakes.

## GRANT.

Annton.  
Anderson.  
Arthur.  
Bagley.  
Bestown.  
Big Patch.  
Bloomington.  
Blue River.  
\*Boscobel.  
Bradtville.  
British Hollow.  
Burton.  
Cassville.  
Castle Rock.  
Cuba City.  
Dickeysville.  
Ellenborough.  
Elmo.  
Fair Play.  
Fennimore.  
Flora.  
Georgetown.  
Glen Haven.  
Hazel Green.  
§Hazelton.  
Homer.  
Hurricane.  
Jamestown.  
Kieler.  
\*Lancaster (c. h.).  
Liberty Ridge.  
Livingston.  
Louisburgh.  
Millville.  
Montfort.  
Mount Hope.  
§Mount Ida.  
Muscodia.

North Andover.  
Patch Grove.  
\*Platteville.  
Potosi.  
Preston.  
Rockville.  
Sinsinawa.  
Stutzer.  
Werley.  
Woodman.  
Wyalusing.

## GREEN.

Albany.  
Attica.  
Bem.  
\*Brodhead.  
Brooklyn.  
Browntown.  
Cadiz.  
Clarno.  
Dayton.  
Exeter.  
Farmers Grove.  
Jordan.  
\*Juda.  
Martintown.  
\*Monroe (c. h.).  
Monticello.  
New Glarus.  
Oakley.  
Pedee.  
Polk.  
Shultz.  
Stewart.  
Sylvester.  
Twin Grove.  
Tyrone.  
Ula.  
Wausemon.

## GREEN LAKE

\*Berlin.  
Dartford (c. h.).  
Green Lake.  
Kingston.  
Mackford.  
Manchester.  
\*Markesan.  
Marquette.  
Princeton.  
Stanford.  
Utley.

## IOWA.

Adamsville.  
Arena.  
Avoca.  
Barber.  
\*Barneveld.  
Cobb.  
Clvde.  
\*Dodgenville (c. h.).  
Dry Bone.  
Edmund.  
Helena.  
Highland.  
Hillside.  
Hollandale.  
Hyde's Mills.  
Jonesdale.  
Linden.  
Middlebury.  
Mifflin.  
\*Mineral Point.  
Moscow.  
Pine Knob.  
Rewey.  
Ridgeway.

Standart.  
Union Mills.  
§ Waldwick.  
Wyoming.

## JACKSON.

Alma Centre.  
Beaver Creek.  
\*Black River Falls.  
(c. h.).  
City Point.  
Darrow.  
Disco.  
Goodyear.  
Halcyon.  
Hixton.  
Irving.  
Levis.  
McKenna.  
Melrose.  
Merrillon.  
Millston.  
North Bend.  
North Branch.  
Northfield.  
Pine Hill.  
Pray.  
Price.  
Roaring Creek.  
Sechlverville.  
Shamrock.  
Taylor Station.  
Tindahl.  
Trout.  
Wrightsville.  
York.

## JEFFERSON.

Aztalan.  
Bernhard.  
Cold Spring.  
Concord.  
Erfurt.  
Farmington.  
\*Fort Atkinson.  
Harvey.  
Hebron.  
Helenville.  
Hubbleton.  
Ixonia.  
\*Jefferson (c. h.).  
Jefferson Junction.  
Johnson's Creek.  
Koshkonong.  
Lake Mills.  
Milford.  
Navan.  
Oak Hill.  
Oakland.  
\*Palmyra.  
Pipersville.  
Rome.  
Sullivan.  
Summer.  
\*Waterloo.  
\*Watertown.

## JUNEAU.

Camp Douglas.  
Cranberry Center.  
Eroy.  
Germantown.  
Hustler.  
Lyndon Station.  
Mathers.  
\*Mauston (c. h.).  
Meadow Valley.  
Necedah.  
\*New Lisbon.

Sentinel.  
Union Center.  
Wonevoc.

## KENOSHA.

Bassett.  
Berryville.  
Brighton.  
Bristol.  
Camp Lake.  
Fox River.  
\*Kenosha (c. h.).  
New Munster.  
Paris.  
Pleasant Prairie.  
Ranney.  
Salem.  
Silver Lake  
Slade's Corners.  
Somers.  
Trevor.  
Truesdell.  
Twin Lakes.  
Wheatland.  
Wilnot.  
Woodworth

## KEWAUNEE.

Ahnapee.  
Alaska.  
Bolt.  
Carlton.  
Casco.  
Curran.  
Darbellay.  
Duvall.  
Dyckesville.  
Ellisville.  
Euren.  
Foscoro.  
\*Kewaunee (c. h.).  
Krok.  
Lincoln.  
Luxembourg.  
Norman.  
Pilsen.  
Rankin.  
Rio Creek.  
Rosiere.  
Ryan.  
Sandy Bay.  
Slovan.  
Stangelville.  
Thiry Daems.  
Tonet.  
Walhain.

## LA CROSSE.

\*Bangor.  
Barre Mills.  
Bu ns.  
Burr Oak.  
Holmen.  
\*La Crosse (c. h.)

Station.  
NORTH SIDE.

Middle Ridge.  
Midway.  
Mindoro.  
New Amsterdam.  
Newberg's Corners.  
Onalaska.  
Rockland.  
Saint Joseph.  
Sigel.  
Stevenson.  
West Salem.

LA FAYETTE.

Argyle.  
Belmont.  
Benton.  
Blanchardville.  
Buncombe.  
Calamine.  
\*Darlington (c. h.)  
Dunbarton.  
Elk Grove.  
Etna.  
Fayette.  
Grawiott.  
Ipswich.  
Lamont.  
Leadmine.  
Leslie.  
Meeker's Grove.  
New Diggings.  
Shullsburgh.  
South Wayne.  
Truman.  
White Oak.  
Wiota.  
Woodford.  
Yellow Stone.

LANGLADE.

\*Antigo (c. h.).  
Bryant.  
Deerbrook.  
Dobbsion.  
Elcho.  
Elmhurst.  
Elton.  
Langlade.  
Kent.  
Koepenick.  
Lily.  
Morley.  
Nova.  
Parrish.  
Phlox.  
Strasburgh.  
Summit Lake.  
Sylvan Lake.

LINCOLN.

Bloomville.  
Chat.  
Corning.  
Dudley.  
Harrison.  
Heller.  
Irma.  
Jerris.  
Kickbush.  
Somo.  
\*Merrill (c. h.)  
Tomahawk.

MANITOWOC.

Alverno.  
Branch.  
Cato.  
Clark's Mills.  
Cleveland.  
Cooperstown.  
East Gibson.  
Eaton.  
Francis Creek.  
Greenstreet.  
Grimm's.  
Hika.  
Kasson.  
Kellnersville.  
Kiel.  
King's Bridge.

Larrabee.  
Louis' Corner.  
Melnik.  
\*Manitowoc (c. h.).  
Maple Grove.  
Meeme.  
Megers.  
Millhome.  
Mishicot.  
Nero.  
Newtonburgh.  
Niles.  
Northheim.  
Oslo.  
Osman.  
Rangeline.  
Rapids.  
Reedsville.  
Rosecrans.  
Rube.  
Saint Nazianz.  
Saint Wendel.  
School Hill.  
Stark.  
Steinthal.  
Taus.  
Timothy.  
Tisch Mills.  
\*Two Rivers.  
Whitelaw.

MARATHON.

Athens.  
Bevent.  
Bradley.  
Cherokee.  
Dancy.  
Denny.  
Edgar.  
Elderon.  
Emmerich.  
Emmonsville.  
Fenwood.  
Flanner.  
Granite Heights.  
Halder.  
Hamburgh.  
Hatley.  
Hogarty.  
Kelley.  
Knowlton.  
McKinley.  
McMillan.  
\*Marathon.  
March.  
Moon.  
\*Mosinee.  
Naugart.  
Norrie.  
Nutterville.  
Pike Lake.  
Poniatowskl.  
Rib Falls.  
Ringle.  
Rozellville.  
\*Schofield.  
Shantytown.  
Spencer.  
Stettin.  
Stratford.  
Taegsville.  
Trapp.  
Unity.  
\*Wausau (c. h.).  
Weber.  
Wein.  
Wuertsburg.  
Ziegler.

MARINETTE.

Amberg.  
Beaver.  
Big Wausaukee.  
Coleman.  
Crittitz.  
Dunbar.  
\*Marinette (c. h.).  
\*Menekaunee.  
Middle Inlet.  
\*Pembine.  
\*Peshtigo.  
Porterfield.  
Pound.

MARQUETTE.

Briggsville.  
Douglas Centre.  
Endeavor.  
Germania.  
Grover.  
Harrisville.  
Jeddo.  
Liberty Bluff.  
Midland.  
\*Montello (c. h.).  
Moundville.  
Neshkoro.  
Oxford.  
Packwaukee.  
Roslin.  
\*Westfield.

MILWAUKEE.

Berthelet.  
Brown Deer.  
Butler.  
Dillman.  
Good Hope.  
Granville.  
Granville Centre.  
Hale's Corners.  
Heelyton.  
Howard's Prairie.  
\*Milwaukee (c. h.).

Stations.

\*Bay View.  
Layton Park.  
North Side, cor. Lee  
and Third Sts.  
\*North West, 1126  
Walnut St.  
\*South Side, cor.  
National Ave. and  
Reed St.  
\*Third Street, 742  
Third St.  
West Side, cor. 21st  
and Cedar Sts.  
\*Williamsburg.  
National Home.  
New Coeln.  
Northern Junction.  
North Greenfield.  
Oakwood.  
Paynesville.  
Root Creek.  
Saint Francis.  
Saint Martin's.  
Silver Spring.  
Smith.  
South Milwaukee.  
Stargard.  
Trostville.  
Wattsville.  
Wauwatosa.  
West Granville.

White Fish Bay.

MONROE.

Angelo.  
Cushion.  
§Cataract.  
Clifton.  
Glendale.  
Homewood.  
Kendall.  
Kirby.  
Leon.  
Melvina.  
Norwalk.  
Norway Kid ge.  
Oakdale.  
Oil City.  
Portland.  
Rapp.  
Saint Marys.  
\*Sparta (c. h.)  
\*Tomah.  
Tunnel City.  
Valley Junction.  
Warren.  
Wilton.  
Wyeville.

OCONTO.

Abrams.  
Breed.  
Brookside.  
Chase.  
Claywood.  
Erickson.  
Gillett.  
Hayes.  
Hickory.  
Keegan.  
Kelley Brook.  
Lena.  
Linwood.  
Little Suamico.  
Logan.  
Maple Valley.  
Morgan.  
Mountain.  
\*Oconto (c. h.)  
Oconto Falls.  
Pensaukee.  
Spruce.  
Stiles.  
Timme.  
Underhill.

ONEIDA.

Eagle River.  
Garth.  
Lac-du-Flambeau.  
Harshaw.  
Hazlehurst.  
McCord.  
McNaughton.  
Minocqua.  
Pennington.  
Reynolds.  
Rhinelander (c. h.)  
State Line.  
Stella.  
Tomahawk Lake.  
Waudena.  
Woodboro.  
Woodruff.

OUTAGAMIE.

Apple Creek.  
\*Appleton (c. h.)  
Bear Creek.

Becker.  
Binghamton.  
*Black Creek.*  
Bungert.  
Combined Locks.  
*Dale.*  
Greenville.  
*Hortonville.*  
*Kaukauna.*  
Kimberly.  
Lawrenceville.  
Leeman.  
*Little Chute.*  
Mackville.  
\**Medina.*  
Sagole.  
*Seymour.*  
*Shiocton.*  
Sniderville.  
*South Kaukauna.*  
South Osborn.  
Stephensville.  
Stinson.  
Sugar Bush.

## OZAUKEE.

Bartel Station.  
*Belgium.*  
*Cedarburgh.*  
Druecker.  
*Fredonia.*  
Fredonia Station.  
Freistadt.  
*Grafton.*  
Holy Cross.  
Horn's Corners.  
Kohler.  
Mequon.  
\**Port Washington*  
(c. h.)  
*Saukville.*  
*Thiensville.*

## PEPIN.

*Arkansaw.*  
\**Durand* (c. h.)  
East Pepin.  
Ella.  
*Pepin.*  
Porcupine.  
*Stockholm.*

## PIERCE.

Bay City.  
Beldenville.  
Big River.  
*Brasington.*  
Clayfield.  
Diamond Bluff.  
*Ellsworth* (c. h.)  
Elmwood.  
El Paso.  
*Esdaile.*  
Exile.  
Farmhill.  
Gilman.  
*Hager City.*  
Herbert.  
Isaacson.  
Lost Creek.  
Lund.  
*Maiden Rock.*  
*Martell.*  
Moerville.  
*Olivet.*  
Ono.  
Ottman.

*Plum City.*  
*Frescott.*  
\**River Falls.*  
*Rock Elm.*  
Spring Valley.  
Trim Belle.  
Viting.  
Waverly.

## POLK.

Alabama.  
*Alden.*  
Amery.  
Andrus.  
Apple River.  
Balsom Lake.  
Bunyan.  
Clam Falls.  
Clayton.  
*Clear Lake.*  
Cushing.  
Deronda.  
Dresser Junction.  
East Farmington.  
El Salem.  
Gregory.  
Joel.  
Little Falls.  
Lorraine.  
Luck.  
North Valley.  
Nye.  
*Osceola Mills* (c. h.)  
Patterson.  
Pineville.  
Richardson.  
*St. Croix Falls.*  
South Farmington.  
Volga.  
Wagon Landing.  
West Denmark.  
West Sweden.  
Wolf Creek.

## PORTAGE.

Alban.  
Almond.  
*Anherst.*  
*Anherst Junction.*  
Arnott.  
Badger.  
Bancroft.  
Blaine.  
Bovee.  
Boyington.  
Buena Vista.  
Casimir.  
Crocker's Landing.  
Custer.  
Ellis.  
Fancher.  
Garfield.  
Hull.  
Junction.  
Keene.  
Lanark.  
Lone Pine.  
McDill.  
Madely.  
Meehan.  
§*Nelsonville.*  
New Hope.  
Peru.  
*Plover.*  
Polonia.  
Sherman.  
\**Stevens Point* (c. h.)  
Stockton.  
Surrey.  
Towne.

## PRICE.

*Fifield.*  
Kennan.  
Knox Mills.  
*Ogema.*  
Park Falls.  
\**Phillips* (c. h.)  
*Prentice.*  
Worcester.

## RACINE.

\**Burlington.*  
*Caldwell.*  
Caledonia.  
Dover.  
*Franksville.*  
Husher.  
Ives' Grove.  
Kansasville.  
Kilbournville.  
Kneeland.  
Lamberton.  
*North Cape.*  
\**Racine* (c. h.)  
Raymond.  
*Rochester.*  
Sylvania.  
Tabor.  
Thompsonville.  
Union Church.  
*Union Grove.*  
*Waterford.*  
Western Union.  
Wind Lake  
Yorkville.

## RICHLAND.

Ash Ridge.  
Balmoral.  
Basswood.  
Bear Valley.  
Bloom City.  
*Boaz.*  
Brady's.  
Byrd's Creek.  
Buck Creek.  
*Cazenovia.*  
Dixon.  
Eagle Corners.  
*Excelsior.*  
Five Points.  
Gillingham.  
Henrietta.  
Hub City.  
Ithaca.  
Keyesville.  
*Lone Rock.*  
Loyd.  
Mill Creek.  
Neptune.  
Orion.  
\**Richland Centre*  
(c. h.)  
*Richland City.*  
Rockbridge.  
Sabin.  
Sextonville.  
Sylvan.  
Twin bluffs.  
*Vida.*  
West Lima.  
Westport.  
Woodstock.  
Yuba.

## ROCK.

Afton.  
Avon.

\**Beloit.*  
*Cainville.*  
Center.  
\**Clinton.*  
Cooksville.  
*Edgerton.*  
*Emerald Grove.*  
\**Evansville.*  
Fairfield.  
Fellows.  
*Footville.*  
*Fulton.*  
Hanover.  
Indian Ford.  
\**Janesville* (c. h.)  
Johnstown.  
Johnstown Center.  
Leyden.  
§Lima Centre.  
Magnolia.  
*Milton.*  
*Milton Junction.*  
*Orfordville.*  
Rock Prairie.  
*Shoptere.*  
Stebbinville.  
Tiffany.  
Union.

## ST. CROIX.

*Baldwin.*  
*Boardman.*  
Brookville.  
Burkhart.  
Cylon.  
*Deer Park.*  
*Emerald.*  
Erin.  
*Glenwood.*  
*Hammond.*  
Hempel.  
*Hersey.*  
Houlton.  
\**Hudson* (c. h.)  
Inlet.  
Jewett Mills.  
New Centerville.  
*New Richmond.*  
North Hudson.  
Pleasant Valley.  
*Roberts.*  
§Somerset.  
Stanton.  
*Star Prairie.*  
Wildwood.  
*Wilson.*  
*Woodville.*

## SAUK.

*Ableman.*  
\**Baraboo* (c. h.)  
Black Hawk.  
Cassel.  
*Delton.*  
Denzer.  
*Ironton.*  
King's Corners.  
*Lavalle.*  
Leland.  
*Lime Ridge.*  
*Loganville.*  
*Merrimac.*  
*North Freedom.*  
Plain.  
*Prairie du Sac.*  
\**Reedsburg.*  
Sandusky.  
\**Sauk City.*  
*Spring Green.*  
Valton.

White Mound.  
Witwen.

SAWYER.

Glover.  
\*Hayward (c. h.).  
Hubbard.  
Reserve.  
Round Lake.  
Wallace.

SHAWANO.

Angelica.  
Aniwa.  
Belle Plaine.  
Bellevue.  
Biranawood.  
Bonduel.  
Briarton.  
Caroline.  
Cecil.  
Eland.  
Frazier.  
Galesburgh.  
Gresham.  
Hermansfort.  
Hofa Park.  
Hunting.  
Hutchins.  
Keshena.  
Landstad.  
Laney.  
Leopold.  
Morris.  
Pella.  
Pulcifer.  
Regina.  
Riverside.  
Rose Lawn.  
\*Shawano (c. h.)  
Tigerton.  
Tilleda.  
Whitecomb.  
Wittenberg.

SHEBOYGAN.

Ada.  
Adell.  
Beechwood.  
Cascade.  
Cedar Grove.  
Dacada.  
Edwards.  
Elkhart.  
Franklin.  
Gibbsville.  
Glenbeulah.  
Greenbush.  
Hingham.  
Hoard.  
Howard Grove.  
Johnsonville.  
Mosel.  
Oostburgh.  
Parnell.  
Plus.  
Plymouth.  
Random Lake.  
Rathbun.  
Rhine.  
Saint Ann.  
Saint George.  
Scott.  
\*Sheboygan (c. h.).  
Sheboygan Falls.  
Silver Creek.  
Waldo.  
Winooski.

TAYLOR.

Chelsea.  
Gad.  
Halway.  
Interwald.  
Justin.  
Little Black.  
\*Medford (c. h.).  
Perkinstown.  
Rib Lake.  
Stetsonville.  
Urquhart.  
Westboro.  
Whittlesey.

TREMPEALEAU.

Arcadia.  
Blair.  
Centreville.  
Chimney Rock.  
Cortland.  
Decora Prairie.  
Dodge.  
Eleva.  
Elk Creek.  
Ettrick.  
Frenchville.  
Galesville.  
Glasgow.  
Hale.  
Hegg.  
Independence.  
Osseo.  
Pigeon Falls.  
Russell.  
Strum.  
Trempealeau.  
Whitehall (c. h.).

VERNON.

Avalanche.  
Bloomingdale.  
Bromistow.  
Burr.  
Chaseburg.  
Coon Valley.  
Debello.  
Dell.  
De Soto.  
Esofea.  
Fargo.  
Folsom.  
Genoa.  
Harmony.  
Hillsborough.  
Skelapoo.  
La Farge.  
Liberty.  
Liberty Pole.  
Lovass.  
Manning.  
Mount Tabor.  
Newry.  
Newton.  
Ontario.  
Otter Vale.  
Purdy.  
Readstown.  
Red Mound.  
Rest.  
Retreat.  
Rockton.  
Romance.  
Ross.  
Springville.  
Star.  
Stoddard.  
Sugar Grove.  
Trippville.  
Valley.

Victory.  
\*Viroqua (c. h.).  
Westby.  
West Prairie.  
Wood.

WALWORTH.

Adams.  
Allen's Grove.  
Bowers.  
Larion.  
Delavan.  
East Delavan.  
East Troy.  
\*Elkhorn (c. h.).  
Fayetteville.  
Fontana.  
Genoa Junction.  
Heart Prairie.  
Honey Creek.  
La Grange.  
Lake Beulah.  
Lake Geneva.  
Lauderdale.  
Little Prairie.  
Lyons.  
Mayhew.  
Millard.  
Richmond.  
Sharon.  
Springfield.  
Spring Prairie.  
Tibbets.  
Troy.  
Troy Centre.  
Vienna.  
Walworth.  
\*White Water.  
Williams Bay.

WASHBURN.

Carrie.  
Mills.  
Minong.  
Namekagon.  
Nobleton.  
Shell Lake (c. h.).  
Spooners.  
Stinnett.

WASHINGTON.

Ackerville.  
Addison.  
Allenton.  
Aurora.  
Barton.  
Boltonville.  
Cedar Creek.  
Fillmore.  
Frank.  
\*Hartford.  
Jackson.  
Kewaskum.  
Kirchhahn.  
Kohlsville.  
Lake Five.  
Mayfield.  
Meeker.  
Myra.  
Nenno.  
Newburgh.  
Richfield.  
Rockfield.  
Saint Lawrence.  
Saint Michael's.  
Salter.  
Schleisingerville.  
South Germantown.  
Thompson.

Victory.  
Weil.  
\*West Bend (c. h.).

WAUKESHA.

Big Bend.  
Bodgett.  
Brookfield.  
Calhoun.  
Chamberlain.  
Colgate.  
Delafield.  
Denon.  
Dodge's Corners.  
Dousman.  
Duplainville.  
Durham.  
Eagle.  
Elm Grove.  
Fussville.  
Genesee.  
Genesee Depot.  
Golden Lake.  
Hartland.  
Lannon.  
Mapleton.  
Marcy.  
Menomonie Falls.  
Merton.  
Monches.  
Monterey.  
Mukwonago.  
Muskego.  
Nashotah.  
New Berlin.  
North Lake.  
North Prairie.  
\*Oconomowoc.  
Okauchee.  
Ottawa.  
Pewaukee.  
Prospect.  
Stone Bank.  
Summit Centre.  
Sussex.  
Templeton.  
Tess Corners.  
Vernon.  
Wales.  
Waterville.  
\*Waukesha (c. h.).  
Weiner.

WAUPACA.

Baldwin's Mills.  
Big Falls.  
Buckbee.  
Clintonville.  
Crystal Lake.  
Embarrass.  
Fremont.  
Hatton.  
Iola.  
Lind.  
Little Wolf.  
Manawa.  
Marble.  
Marion.  
\*New London.  
Nicholson.  
Northland.  
Northport.  
Nowell.  
Ogdensburg.  
Ostrander.  
Readfield.  
Royalton.  
Rural.  
Scandinavia.  
Sheridan.

Surat.	Oasis.	Clemansville.	WOOD.
<i>Symco.</i>	<i>Pine River.</i>	Crete.	Altdorf.
* <i>Waunaca (c. h.).</i>	<i>Plainfield.</i>	Delhi.	Arp.
* <i>Weyauwega.</i>	<i>Poy Sippi.</i>	Elo.	<i>Auburndale.</i>
Wisconsin Veterans'	Richford.	<i>Eureka.</i>	<i>Babcock.</i>
Home.	Rodney.	Fisk.	Bakerville.
	Saxeville.	Koro.	Bears.
	Spring Lake.	* <i>Menasha.</i>	Blenker.
	Springwater.	* <i>Neenah.</i>	<i>Centralia.</i>
	Terrill.	Nekimi.	Daily.
	Tustin.	<i>Omro.</i>	<i>Dexter ville.</i>
	Waushara.	Orihula.	* <i>Grand Rapids (c. h.)</i>
	<i>Wautoma (c. h.)</i>	* <i>Oshkosh (c. h.)</i>	Hansen.
	West Bloomfield.	Pickett.	Hewitt.
	<i>Wild Rose.</i>	P. ygan.	Lindsey.
		Ring.	<i>Marshfield.</i>
WAUSHARA.		Ru-n Lake.	Milladore.
Aurorahville.		<i>Waukau.</i>	<i>Pittsville.</i>
Beet.		Winchester.	Port Edwards.
Borth.		<i>Winnebago.</i>	<i>Rudolph.</i>
Brushville.		<i>Winneconne.</i>	Saratoga.
Cedar Lake.		Zion.	Sherry.
Colbrook.		Zittau.	Vesper.
Colma.			
Coloma Station.			
Dakota.	WINNEBAGO.		
Hamilton.			
<i>Hancock.</i>	Allenville.		
Mount Morris.	Butte des Morts.		

## LIST OF POST-OFFICES

OF THE FIRST, SECOND AND THIRD CLASSES IN WISCONSIN, WITH SALARIES OF POST-MASTERS TO DECEMBER 31, 1892.

The Postmasters of these offices are appointed by the President and confirmed by the Senate. All other Postmasters rank as fourth class, and are appointed by the Postmaster General.

Office.	County.	Class.	Salary.
Antigo.....	Langlade.....	3	\$1,700
Appleton.....	Outagamie.....	2	2,500
Ashland.....	Ashland.....	2	2,400
Auguota.....	Eau Claire.....	3	1,100
Baraboo.....	Sauk.....	3	1,900
Bayfield.....	Bayfield.....	3	1,200
Beaver Dam.....	Dodge.....	3	1,700
Beloit.....	Rock.....	2	2,400
Berlin.....	Green Lake.....	3	2,000
Black River Falls.....	Jackson.....	3	1,500
Boscobel.....	Grant.....	3	1,200
Brodhead.....	Green.....	3	1,400
Burlington.....	Racine.....	3	1,500
Centralia.....	Wood.....	3	1,100
Chilton.....	Calumet.....	3	1,100
Chippewa Falls.....	Chippewa.....	2	2,100
Clinton.....	Rock.....	3	1,300
Clintonville.....	Waupaca.....	3	1,100
Columbus.....	Columbia.....	3	1,500
Cumberland.....	Barron.....	3	1,000
Darlington.....	LaFayette.....	3	1,500
Delavan.....	Walworth.....	3	1,600
DePere.....	Brown.....	3	1,500
Dodgeville.....	Iowa.....	3	1,400
Durand.....	Pepin.....	3	1,000
Eau Claire.....	Eau Claire.....	2	2,700
Edgerton.....	Rock.....	3	1,300
Elkhorn.....	Walworth.....	3	1,400
Elroy.....	Juneau.....	3	1,000
Evansville.....	Rock.....	3	1,500
Florence.....	Florence.....	3	1,200
Fond du Lac.....	Fond du Lac.....	2	2,500
Fort Atkinson.....	Jefferson.....	3	1,900
Fort Howard.....	Brown.....	3	1,500
Grand Rapids.....	Wood.....	3	1,200
Green Bay.....	Brown.....	2	2,400
Hartford.....	Washington.....	3	1,000
Hayward.....	Sawyer.....	3	1,200
Horicon.....	Dodge.....	3	1,100
Hudson.....	St. Croix.....	3	1,600
Hurley.....	Ashland.....	3	1,600
Janesville.....	Rock.....	2	2,600
Jefferson.....	Jefferson.....	3	1,600
Kaukauna.....	Outagamie.....	3	1,100
Kenosha.....	Kenosha.....	2	2,100
Kilbourn City.....	Columbia.....	3	1,100
La Crosse.....	La Crosse.....	1	3,000
Lake Geneva.....	Walworth.....	3	1,700
Lake Mills.....	Jefferson.....	3	1,100
Lancaster.....	Grant.....	3	1,500
Madison.....	Dane.....	2	2,900
Manitowoc.....	Manitowoc.....	2	2,100
Marinette.....	Marinette.....	2	2,200
Marshfield.....	Wood.....	3	1,400
Mauston.....	Juneau.....	3	1,300
Medford.....	Taylor.....	3	1,700
Menasha.....	Winnebago.....	3	1,700
Menomonie.....	Dunn.....	3	1,700



## POST-OFFICES OF THE FIRST, SECOND AND THIRD CLASSES—Continued.

Office.	County.	Class.	Salary.
Merrill .....	Lincoln .....	2	\$2,000
Milwaukee .....	Milwaukee .....	1	2,900
Mineral Point .....	Iowa .....	3	1,500
Monroe .....	Green .....	3	1,800
Needah .....	Juneau .....	3	1,100
Neenah .....	Winnebago .....	2	2,000
Neilsville .....	Clark .....	3	1,500
New Lisbon .....	Juneau .....	3	1,000
New London .....	Waupaca .....	3	1,300
New Richmond .....	St. Croix .....	3	1,500
Oconomowoc .....	Waukesha .....	3	1,600
Oconto .....	Oconto .....	3	1,800
Omro .....	Winnebago .....	3	1,000
Oshkosh .....	Winnebago .....	2	2,800
Phillips .....	Price .....	3	1,500
Platteville .....	Grant .....	3	1,600
Plymouth .....	Sheboygan .....	3	1,300
Portage .....	Columbia .....	3	1,900
Port Washington .....	Ozaukee .....	3	1,300
Prairie du Chien .....	Crawford .....	3	1,400
Racine .....	Racine .....	1	3,000
Reedsburgh .....	Sauk .....	3	1,500
Rhineland .....	Oneida .....	3	1,700
Rice Lake .....	Barron .....	3	1,400
Richland Centre .....	Richland .....	3	1,500
Ripon .....	Fond du Lac .....	3	1,800
River Falls .....	Pierce .....	3	1,500
Shawano .....	Shawano .....	3	1,200
Sheboygan .....	Sheboygan .....	2	2,500
Sheboygan Falls .....	Sheboygan .....	3	1,400
Shullsburgh .....	La Fayette .....	3	1,100
South Kaukauna .....	Outagamie .....	3	1,200
South Superior .....	Douglas .....	3	1,000
Sparta .....	Monroe .....	3	1,700
Stevens Point .....	Portage .....	2	2,100
Stoughton .....	Dane .....	3	1,700
Sturgeon Bay .....	Door .....	3	1,200
Superior .....	Douglas .....	3	1,600
Tomah .....	Monroe .....	3	1,500
Tomahawk .....	Lincoln .....	3	1,300
Two Rivers .....	Manitowoc .....	3	1,200
Viroqua .....	Vernon .....	3	1,400
Washburn .....	Bayfield .....	3	1,400
Waterloo .....	Jefferson .....	3	1,000
Watertown .....	Jefferson .....	2	2,200
Waukesha .....	Waukesha .....	2	2,300
Waupaca .....	Waupaca .....	3	1,600
Waupun .....	Fond du Lac .....	3	1,700
Wausau .....	Marathon .....	2	2,300
Wauwatosa .....	Milwaukee .....	3	1,400
West Bend .....	Washington .....	3	1,100
West Superior .....	Douglas .....	2	2,800
Whitewater .....	Walworth .....	3	1,900

## POSTAL INFORMATION.

### POSTAGE, REGISTRY AND MONEY ORDER FEES.

#### CLASSES OF MAIL MATTER AND POSTAGE THEREON.

Domestic mail matter is divided into four classes:

**First Class**—Letters, postal cards, and matter wholly or partly in writing, whether sealed or unsealed (except manuscript copy accompanying proof-sheets or corrected proof-sheets of the same), and all matter sealed or otherwise closed against inspection.

**Rate of Postage**—Two cents per ounce or fraction thereof. Postal cards, one cent each. On "drop" letters, two cents per ounce or fraction thereof, when mailed at letter-carrier's office; and one cent per ounce or fraction thereof at other offices.

**Second Class**—Newspapers and publications issued at stated intervals as often as four times a year, bearing a date of issue and numbered consecutively, issued from a known office of publication, and formed of printed sheets, without board, cloth, leather or other substantial binding. Such publications must be originated and published for the dissemination of information of a public character, or devoted to literature, the sciences, art, or some special industry. They must have a legitimate list of subscribers, and must not be designed primarily for advertising purposes, or for free circulation at nominal rates.

**Rate of postage**—For publishers and news agents: 1 cent a pound or fraction thereof. For others than publishers and news agents: 1 cent for each four ounces or fraction thereof.

**Third Class**—Books, periodicals and matter wholly in print (not included in second class), proof-sheets, corrected proof-sheets and manuscript copy accompanying the same.

**Rate of Postage**—One cent for each two ounces or fraction thereof.

**Fourth Class**—Merchandise, namely, all matter not embraced in the other three classes, and which is not in its form or nature liable to destroy, deface or otherwise damage the contents of the mail bag, or harm the person of any one engaged in the postal service, and not above the weight provided by law.

**Rate of Postage**—One cent per ounce or fraction thereof, but on seeds, cuttings, roots, scions and plants, one cent for each two ounces or fraction thereof.

#### THE LIMIT OF WEIGHT.

A package must not exceed four pounds in weight, unless it be a single book.

#### PAYMENT OF POSTAGE.

On first class matter the postage should be fully prepaid, but if two cents in stamps be affixed the matter will be forwarded and remainder due collected of addressee before delivery.

On Second-Class Matter—The postage must be fully prepaid.

On Third-Class Matter—The postage must be fully prepaid.

On Fourth-Class Matter—The postage must be fully prepaid.

#### WHAT MAY BE WRITTEN OR PRINTED ON MAIL MATTER.

**Second Class**—Name and address of persons to whom the matter is to be sent; index figures of subscription book printed or written; printed title of publication, printed or written name or address, without advertisement of publisher or sender; written or printed words or figures, or both, indicating date on which subscription ends; correction of typographical errors, a mark except by written or printed words to designate a word or passage to which it is desired to call attention; the words "sample copy," publishers' or news agents' bills, receipts and orders for subscription, but the same shall convey no other information than the name, place of publication, subscription price, and amount of subscription due. The number of copies inclosed may be indicated on wrapper or face of package.

Third Class — Sender's name and address, with the word "from;" marks other than by written or printed words to call attention to word or passage; correction of typographical errors; on the blank leaves or cover of any book may be placed a simple manuscript dedication or inscription not in the nature of a personal correspondence; upon the address side of wrapper, envelope, tag or label must be left space sufficient for legible address and necessary stamps.

Fourth Class — With matter of this kind may be inclosed any mailable third-class matter. On wrapper, cover, tag or label may be written name and address of sender with word "from;" marks, numbers, names or letters for purposes of description, or same may be printed; any printed matter not in nature of a personal correspondence. On address side must be left space sufficient for legible address and necessary stamps.

#### THE REGISTRY SYSTEM.

All mail matter, including drop letters, may be registered; but not matter addressed to fictitious names, initials, or box numbers, or bearing vague and indefinite addresses.

The registry fee is ten cents in addition to postage. It must be prepaid by stamps affixed.

The rates of postage to all other countries and colonies (except Canada and Mexico) are as follows:

Letters, 15 grams ( $\frac{3}{8}$ ounce) .....	5 cents.
Postal cards, each. . . . .	2 cents.
Newspapers and other printed matter, per 2 ounces.....	1 cent.
Commercial papers:	
Packets not in excess of 10 ounces.....	5 cents.
Packets in excess of 10 ounces, for each 2 ounces or fraction thereof.....	1 cent.
Samples of merchandise:	
Packets not in excess of 4 ounces.....	2 cents.
Packets in excess of 4 ounces, for each 2 ounces or fraction thereof.....	1 cent.
Registration fee on letters or other articles.....	10 cents.

Ordinary letters for countries of the Postal Union (except Canada and Mexico) must be forwarded whether any postage is prepaid on them or not. All other mailable matter must be prepaid, at least, partially.

#### CANADA AND MEXICO.

Matter mailed in the United States addressed to Canada or Mexico is subject to the same postage rates and conditions as it would be if it were addressed for delivery in the United States.

#### THE POSTAL MONEY ORDER SYSTEM.

The following are the fees for domestic money orders:

For orders not exceeding \$5.....	5c.
For orders exceeding \$5 and not exceeding \$10.....	8c.
For orders exceeding \$10 and not exceeding \$15.....	10c.
For orders exceeding \$15 and not exceeding \$30.....	15c.
For orders exceeding \$30 and not exceeding \$40.....	20c.
For orders exceeding \$40 and not exceeding \$50.....	25c.
For orders exceeding \$50 and not exceeding \$60.....	30c.
For orders exceeding \$60 and not exceeding \$70.....	35c.
For orders exceeding \$70 and not exceeding \$80.....	40c.
For orders exceeding \$80 and not exceeding \$100.....	45c.

The fee for a postal note is 3 cents.

A Postal Note may be drawn for any amount from one cent to four dollars and ninety-nine cents.

#### INTERNATIONAL MONEY ORDERS.

Postal conventions are now in operation for the exchange of money-orders between the United States and the following countries, viz.: Switzerland, Great Britain and Ireland, Germany, France (including Algeria and Tunis), Italy, Canada, Newfoundland, Jamaica, New South Wales, Victoria, New Zealand, Queensland, the Cape Colony, the Windward Islands (embracing the islands of Barbados, Grenada, St. Vincent, and St. Lucia), the Lee-

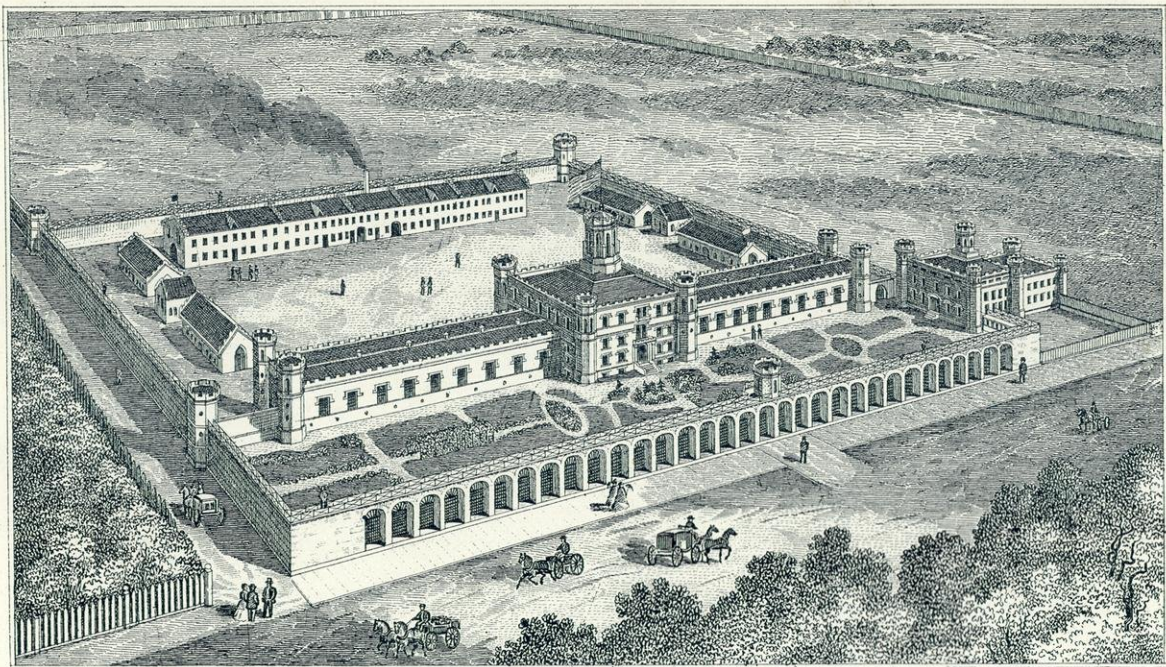

**WISCONSIN STATE PRISON, WAUPUN.**

Milwaukee Lith. & Eng. Co



ward Islands (consisting of the presidencies of Antigua, St. Christopher—Nevis, Dominica, Montserrat and the Virgin Islands), Belgium, Portugal (including the Azores and the Madeira Islands), Tasmania, the Hawaiian kingdom, Sweden, Japan, Norway, Denmark, the Netherlands, the Bahama Islands, the colony of Trinidad and Tobago, Australia, Helvetia, the colony of British Guiana, the Grand Duchy of Luxembourg and the colony of South Australia.

The fees for international money orders are as follows:

For sums not exceeding \$10.....	10c
Over \$10 and not exceeding \$20.....	20c
Over \$20 and not exceeding \$30.....	30c
Over \$30 and not exceeding \$40.....	40c
Over \$40 and not exceeding \$50.....	50c
Over \$50 and not exceeding \$60.....	60c
Over \$60 and not exceeding \$70.....	70c
Over \$70 and not exceeding \$80.....	80c
Over \$80 and not exceeding \$90.....	90c
Over \$90 and not exceeding \$100.....	\$1 00



# MISCELLANEOUS.

## STATES AND TERRITORIES WITH POPULATION—1840 TO 1890.

States and Territories.	1840.	1850.	1860.	1870.	1880.	1890.
TOTAL.....	17,069,453	23,191,876	31,443,321	38,558,371	50,155,783	62,622,250
Alabama.....	12 590,756	12 771,623	13 964,301	16 996,992	17 1,262,505	17 1,513,017
Alaska.....						46 38,426
Arizona.....				46 9,658	44 40,440	48 59,620
Arkansas.....	25 97,574	26 209,897	26 435,450	26 484,471	25 802,525	24 1,128,179
California.....	29 92,597	25 379,994	24 560,247	24 864,694	22 1,208,120	21 412,198
Colorado.....			38 34,277	42 39,864	35 194,327	31 746,258
Connecticut.....	20 309,978	21 370,792	24 460,147	25 537,454	28 622,700	29 746,493
Delaware.....	26 78,085	30 91,532	32 112,216	35 125,015	38 146,608	42 168,493
District of Col.	28 43,712	33 51,687	35 75,080	34 131,700	36 177,624	39 230,392
Florida.....	27 54,477	31 87,442	31 140,424	33 187,748	34 269,493	32 391,422
Georgia.....	9 691,392	9 906,185	11 1,057,286	12 1,184,109	13 1,542,180	12 1,897,353
Idaho.....				45 14,999	47 32,610	46 84,325
Illinois.....	14 476,183	11 851,470	4 1,711,951	4 2,539,891	4 3,077,871	3 3,826,351
Indiana.....	10 685,866	7 988,416	6 1,350,428	6 1,680,637	6 1,978,301	8 2,192,404
Indian Ter*.....			41 3,761	41 68,152	41 76,895	45 120,389
Iowa.....	29 43,112	27 192,214	20 674,913	11 1,194,020	10 1,624,615	10 1,911,896
Kansas.....			33 107,206	29 364,399	20 996,096	19 1,427,096
Kentucky.....	6 779,828	8 982,405	9 1,155,684	8 1,321,011	8 1,648,690	11 1,858,635
Louisiana.....	19 352,411	18 517,762	17 708,002	21 726,915	22 939,946	25 1,118,587
Maine.....	13 501,793	16 583,169	22 628,279	23 648,936	30 661,086	30 661,086
Maryland.....	15 470,019	17 583,034	19 687,049	20 780,894	23 934,943	27 1,042,390
Massachusetts.....	8 737,699	6 994,514	7 1,231,036	7 1,457,351	7 1,783,085	6 2,238,943
Michigan.....	23 212,267	20 397,654	16 749,113	13 1,184,059	9 1,636,937	9 2,093,889
Minnesota.....		36 6,077	30 172,023	28 439,706	26 780,773	20 1,301,826
Mississippi.....	17 375,651	15 606,526	14 791,305	18 897,922	18 1,131,597	21 1,289,600
Missouri.....	16 383,702	13 682,044	8 1,182,012	5 1,721,295	5 2,168,380	5 2,679,184
Montana.....				44 20,595	45 39,159	44 132,159
Nebraska.....			36 28,841	36 122,993	30 452,402	26 1,058,910
Nevada.....			42 6,857	41 42,491	43 62,266	50 45,761
N. Hampshire.....	22 284,574	22 317,976	27 326,073	31 318,300	31 346,991	33 376,530
New Jersey.....	18 373,306	19 489,535	21 672,035	17 906,096	19 1,131,116	18 1,444,933
New Mexico.....		32 61,547	34 93,516	37 91,874	40 119,565	43 153,593
New York.....	1 2,428,921	1 3,097,394	1 3,880,735	1 4,382,759	1 5,082,871	1 5,997,853
N. Carolina.....	7 753,419	10 869,039	12 992,622	14 1,071,361	15 1,399,750	16 1,617,947
North Dakota.....						41 182,719
Ohio.....	3 1,519,467	3 1,980,329	3 2,339,511	3 2,665,260	3 3,198,062	4 3,672,316
Oklahoma.....						47 61,894
Oregon.....		34 13,294	36 52,465	38 90,923	37 174,768	38 313,767
Pennsylvania.....	2 1,724,033	2 3,111,786	2 2,906,215	2 3,521,951	2 4,282,891	2 5,258,014
Rhode Island.....	24 108,830	28 147,545	29 174,620	32 217,353	33 276,531	35 345,506
S. Carolina.....	11 594,398	14 668,507	18 709,708	22 705,606	21 995,877	23 1,151,149
South Dakota.....						37 328,808
Tennessee.....	5 829,210	5 1,002,717	10 1,109,801	9 1,258,520	12 1,542,359	13 1,767,518
Texas.....		25 212,592	23 604,215	19 818,579	11 1,591,749	7 2,235,523
Utah.....		35 11,380	37 40,273	39 86,786	39 143,963	40 207,905
Vermont.....	21 291,948	23 314,120	28 315,098	30 330,551	32 332,286	36 332,422
Virginia.....	4 1,239,797	4 1,421,661	5 1,596,318	10 1,225,163	14 1,512,565	15 1,655,990
Washington.....			40 11,594	43 23,952	42 75,116	34 349,390
West Virginia.....			27 442,014	20 618,457	28 702,794	28 702,794
Wisconsin.....	30 30,945	24 305,391	15 775,881	15 1,054,670	16 1,315,497	14 1,686,890
Wyoming.....				47 9,118	48 20,789	48 60,705

NOTE.—The narrow column under each census year shows the order of the states and territories according to magnitude of population.

\*Not included in totals.

# FORMATION OF STATES.

387

*Table of States admitted, with date of ratification of constitution and date of admission into Union since adoption of same, and how formed.*

Name of States and Territories.	Ratification or date of admission.	How formed.
1 Alabama .....	1819	Formed from territory ceded United States by South Carolina and Georgia; seceded January 11, 1861; re-admitted July 13, 1865.
2 Alaska .....		Russia, treaty 1867.
3 Arizona .....		Mexico, treaty 1848, and "Gadsden purchase," 1852.
4 Arkansas .....	1836	France, treaty 1803, under name of "Louisiana."
5 California .....	1850	Mexico, treaty 1848.
6 Colorado .....	1876	Mexico, treaty 1848, and France, 1803.
7 Connecticut .....	1788	One of the thirteen original states.
8 Delaware .....	1787	One of the thirteen original states.
9 Dist. of Columbia .....		Established under 17th clause of 8th, section constitution United States. From Maryland and Virginia acts of states, 1788-89.
10 Florida .....	1845	From territory ceded United States by Spain, treaty 1819; seceded January 11, 1861; readmitted June 25, 1865.
11 Georgia.....	1788	One of the thirteen original states; seceded January 19, 1861; readmitted act of July 15, 1870.
12 Idaho .....	1890	From territory ceded by France, treaty 1803.
13 Illinois .....	1818	Virginia.
14 Indiana .....	1816	Virginia.
15 Indian Territory .....		France, treaty 1803.
16 Iowa .....	1846	From portion of territory of Wisconsin as territory of Iowa, June 13, 1838.
17 Kansas .....	1861	Territory ceded by France, 1803, and Texas, 1850.
18 Kentucky .....	1792	Territory of Virginia.
19 Louisiana .....	1812	France, treaty 1803; seceded January 26, 1861; readmitted July 9, 1865.
20 Maine .....	1820	Massachusetts.
21 Maryland .....	1788	One of the thirteen original states.
22 Massachusetts .....	1788	One of the thirteen original states.
23 Michigan .....	1837	Virginia.
24 Minnesota .....	1858	France, treaty 1803.
25 Mississippi .....	1817	France, treaty 1803; Georgia and South Carolina; seceded January 9, 1861; readmitted act February 23, 1870.
26 Missouri .....	1821	France, treaty 1803.
27 Montana .....	1889	France, treaty 1803.
28 Nebraska .....	1867	France, treaty 1803.
29 Nevada .....	1864	Mexico, treaty 1848.
30 New Hampshire .....	1788	One of the thirteen original states.
31 New Jersey .....	1787	One of the thirteen original states.
32 New Mexico .....		Mexico, treaty 1848.
33 New York .....	1788	One of the thirteen original states.
34 North Carolina .....	1789	One of the thirteen original states; seceded May 21, 1861; readmitted July 4, 1865.
35 North Dakota .....	1889	France, 1803.
36 Ohio .....	1802	Virginia.
37 Oklahoma .....		From portion of Indian Territory.
38 Oregon .....	1859	France, 1803; Spain, 1819, and Great Britain, 1846.
39 Pennsylvania .....	1787	One of the thirteen original states.
40 Rhode Island .....	1790	One of the thirteen original states.
41 South Carolina .....	1788	One of the thirteen original states; seceded December 20, 1860; readmitted July 9, 1865.
42 South Dakota .....	1889	France, 1803.
43 Tennessee .....	1796	North Carolina; seceded May 6, 1861; readmitted July 24, 1865.
44 Texas .....	1845	Originally part of Republic of Mexico. By revolt independence established and annexed to United States; seceded February 1, 1861; readmitted act March 30, 1870.
45 Utah .....		Mexico, treaty 1848, and Gadsden purchase, 1852.
46 Vermont .....	1791	New York.
47 Virginia .....	1788	One of the thirteen original states; area at date of ratification was 61,352 square miles; on December, 31, 1862, portion was set off and admitted into Union as "West Virginia"; seceded April 17, 1860; readmitted act of January 26, 1870.
48 Washington.....	1889	France, 1803; northern boundary settled by treaty with Great Britain; "Oregon, treaty," June 15, 1846.
49 West Virginia.....	1862	Virginia.
50 Wisconsin .....	1848	Michigan, as territory of Wisconsin, April 20, 1836.
51 Wyoming .....	1890	France, 1803.



# POPULATION OF WISCONSIN, 1836-1890.

(STATE AND FEDERAL CENSUS BY COUNTIES.)

COUNTIES.	1836.	1838.	1840.	1842.	1846.	1847.	1850.	1855.	1860.	1865.	1870.	1875.	1880.	1885.	1890.
Adams.....							187	6,868	6,492	5,698	6,601	6,502	6,741	6,921	6,889
Ashland.....									515	256		750	1,559	6,941	20,063
Barron.....									13		538	3,737	7,023	13,596	15,416
Bayfield.....									353	269	344	1,032	564	3,431	7,390
Brown.....	2,706	3,049	2,107	2,146	2,662	2,914	6,215	6,699	11,795	15,282	25,168	35,373	34,090	36,921	39,164
Buffalo.....								832	3,864	6,776	11,123	14,219	15,528	16,483	15,997
Burnett.....									12	171	706	1,456	3,140	4,607	4,393
Calumet.....			275	407	836	1,050	1,743	3,631	7,935	8,638	12,395	15,065	16,631	17,667	16,639
Chippewa.....							615	838	1,895	3,278	8,311	13,995	15,492	25,135	25,143
Clark.....								232	789	1,011	3,450	7,282	10,715	15,423	17,708
Columbia.....					1,966	3,791	9,565	17,965	24,411	26,112	28,802	28,808	28,065	29,855	28,350
Crawford.....	1,220	850	1,502	1,449	1,444	1,409	2,498	3,323	8,068	11,011	13,075	15,035	15,044	16,181	15,987
Dane.....		172	314	776	8,839	10,935	16,639	37,714	43,922	50,192	53,036	52,798	53,234	58,400	59,578
Dodge.....		18	67	149	7,787	14,906	19,138	34,540	42,818	46,841	47,035	46,394	45,928	46,333	44,984
Door.....								739	2,948	3,008	4,919	8,020	11,645	15,552	15,682
Douglas.....								885	812	532	1,122	741	1,045	2,704	13,468
Dunn.....								1,796	2,704	5,170	9,488	13,327	16,818	21,051	22,664
Eau Claire.....									3,162	5,281	10,769	15,901	19,902	34,789	30,673
Florence.....														1,720	2,604
Fond du Lac.....			139	205	3,548	7,459	14,510	24,784	34,154	42,029	46,273	50,241	46,855	46,822	44,088
Forest.....														425	1,012
Grant.....		2,763	3,926	5,937	12,034	11,730	16,198	23,170	31,189	33,618	37,979	39,086	37,852	37,277	36,651
Green.....		494	933	1,594	4,758	6,487	8,566	14,827	19,808	20,646	23,611	23,027	21,729	23,071	22,732
Green Lake.....									12,663	12,596	13,195	15,274	14,451	16,008	15,163
Iowa.....	3,218	5,234	3,978	5,029	14,906	7,963	9,522	15,205	18,967	20,657	24,544	24,133	23,628	22,872	22,117
Jackson.....								1,098	4,170	5,631	7,687	11,249	13,283	15,902	15,797
Jefferson.....		468	914	1,638	8,680	11,464	15,317	26,869	30,438	30,596	34,050	34,908	32,155	34,256	33,530
Juneau.....									8,770	10,013	12,396	15,300	15,580	17,024	17,121
Kenosha.....							10,734	12,307	13,900	12,676	13,177	13,907	13,550	14,137	15,581
Kewaunee.....								1,109	5,530	7,039	10,281	14,405	15,805	17,278	16,153
La Crosse.....								3,904	12,186	14,834	20,295	23,945	27,072	34,791	38,801
La Fayette.....						9,335	11,531	16,064	18,134	20,358	22,667	22,169	21,278	20,467	20,265
La Pointe.....						367									
Langlade.....															
Lincoln.....													685	5,912	9,465
Manitowoc.....			235	263	629	1,285	3,702	13,018	22,416	26,762	33,369	38,456	37,506	37,831	37,831
Marathon.....							489	447	2,892	3,678	5,885	10,111	17,121	27,053	30,369
Marinette.....													8,929	13,494	20,304
Marquette.....			18	59	989	2,261	508	1,427	8,233	7,327	8,057	8,597	8,907	9,487	9,676

Milwaukee...	2,893	3,131	5,605	9,565	15,925	22,791	31,077	46,265	62,518	72,320	89,936	122,927	138,523	189,660	236,101
Monroe								2,407	8,410	11,652	16,552	21,026	21,606	23,549	23,211
Oconto								1,501	3,592	4,858	8,322	13,812	9,843	13,205	15,009
Oneida															5,010
Outagamie								4,914	9,587	11,852	18,440	25,558	28,716	35,659	38,690
Ozaukee								12,973	15,682	14,882	15,579	16,545	15,462	15,797	14,943
Pepin									2,393	3,002	4,659	5,816	6,226	6,972	6,932
Pierce								1,720	4,672	6,324	10,003	15,101	17,744	19,645	20,385
Polk								547	1,400	1,677	3,422	6,736	10,018	12,881	12,968
Portage			1,623	646	931	1,504	1,250	5,151	7,507	8,145	10,640	14,856	17,731	23,249	24,798
Price															785
Racine		2,054	3,475	6,318	17,983	19,539	14,973	20,673	21,360	22,884	26,742	28,702	30,921	35,398	36,268
Richland							993	5,584	9,732	12,186	15,736	17,353	18,174	19,303	19,121
Rock			1,701	2,867	12,405	14,729	20,750	31,364	36,690	36,033	39,030	39,039	38,823	42,620	43,220
St. Croix					1,419	1,614	624	2,040	5,392	7,255	11,039	14,956	18,956	22,379	23,139
Sauk			102	393	1,003	2,178	4,371	13,614	18,963	20,154	23,868	26,932	28,729	30,359	30,575
Sawyer															2,431
Shawano								254	829	1,369	3,165	6,635	10,371	16,629	19,236
Sheboygan			133	221	1,637	5,580	8,310	20,301	26,875	27,671	31,773	34,021	34,206	38,600	42,489
Taylor															849
Trempealeau								493	2,563	5,199	10,728	14,992	17,189	19,112	18,920
Vernon								4,823	11,007	13,644	18,673	21,524	23,225	24,423	25,111
Walworth		1,010	2,611	4,618	13,439	15,039	17,862	22,602	26,496	25,773	25,992	26,249	27,802	27,860	27,860
Washington			64	343	965	7,473	15,447	19,485	18,897	23,632	24,019	23,905	23,862	23,442	2,926
Waukesha					13,793	15,896	19,258	24,012	26,831	27,029	28,258	11,523	28,957	29,692	22,751
Waupaca								4,437	8,851	11,208	15,532	19,646	20,954	31,123	33,270
Waushara								4,437	8,851	11,208	15,532	19,646	20,954	25,340	26,794
Winnebago			135	143	732	2,747	10,167	17,439	23,770	29,767	11,379	29,425	12,688	13,921	13,507
Wood								2,425	8,770	9,002	37,325	45,033	42,741	50,395	50,097
Total	11,683	18,139	30,945	44,478	155,277	210,546	305,391	552,109	775,851	868,325	1,054,670	1,236,729	1,315,480	1,563,413	1,686,880

Note — In 1830, the population of Wisconsin Territory was 3,245, and there were but two counties, Brown and Crawford.

POPULATION OF WISCONSIN, BY COUNTIES, WITH COLOR, SEX AND GENERAL NATIVITY.

STATES AND COUNTIES.	AGGREGATE WHITE.		NATIVE WHITE.						FOREIGN WHITE.		TOTAL COLORED.	
	Males.	Females.	Total.		Native Parents.		Foreign Parents.		Males.	Females.	Males.	Females.
			Males.	Females.	Males.	Females.	Males.	Females.				
Wisconsin.....	871,426	809,047	587,533	573,951	232,637	212,012	364,896	361,939	283,893	235,096	3,525	2,882
Adams.....	3,599	3,224	2,894	2,619	1,818	1,690	1,076	929	705	605	30	36
Ashland.....	12,676	7,341	6,077	4,495	2,437	1,499	3,640	2,996	6,599	2,846	33	13
Barron.....	8,330	7,034	5,437	4,884	2,771	2,407	2,666	2,477	2,893	2,150	31	21
Bayfield.....	4,476	2,605	2,020	1,555	902	640	1,118	915	2,456	1,050	154	155
Brown.....	19,622	18,659	13,377	13,195	3,604	3,449	9,773	9,746	6,245	5,464	476	407
Buffalo.....	8,551	7,446	5,728	5,354	1,631	1,414	4,097	3,940	2,823	2,092	.....	.....
Burnett.....	2,296	2,016	1,178	237	213	941	4,097	797	1,118	1,006	39	42
Calumet.....	8,399	7,906	6,023	5,906	1,476	1,433	4,547	4,473	2,376	2,000	179	155
Chippewa.....	13,508	11,461	8,652	8,114	3,661	3,208	4,991	4,906	4,856	3,347	88	86
Clark.....	9,447	8,258	6,722	6,245	3,388	3,028	3,334	3,217	2,725	2,013	3	.....
Columbia.....	14,347	13,988	10,441	10,501	4,324	4,441	6,117	6,060	3,906	3,487	9	6
Crawford.....	8,132	7,820	6,478	6,370	3,416	3,375	3,062	2,995	1,654	1,450	17	18
Dane.....	30,618	28,862	21,363	20,979	7,964	7,764	13,398	13,215	9,256	7,883	59	39
Dodge.....	23,090	21,835	15,719	15,335	4,365	4,532	11,354	10,803	7,371	6,490	46	23
Door.....	8,402	7,248	5,438	4,993	1,163	1,039	4,265	3,954	2,974	2,255	19	13
Douglas.....	8,456	4,749	4,193	2,899	2,012	1,275	2,181	1,624	4,263	1,850	152	111
Dunn.....	12,042	10,605	8,205	7,585	3,820	3,404	4,385	4,181	3,838	3,020	9	7
Eau Claire.....	16,031	14,607	10,179	9,923	4,381	4,178	5,793	5,750	5,860	4,679	20	7
Florence.....	1,531	1,039	643	596	227	160	416	436	912	443	6	4
Fond du Lac.....	21,977	21,982	16,060	16,669	6,136	6,496	9,924	10,173	5,918	5,313	71	57
Forest.....	571	314	355	252	185	144	170	108	224	62	60	59
Grant.....	18,469	18,114	15,004	15,147	7,652	7,793	7,352	7,354	3,465	2,967	34	34
Green.....	11,714	10,986	8,896	8,678	4,326	4,919	3,970	3,759	2,818	2,308	15	17
Green Lake.....	7,623	7,534	5,023	5,105	1,901	1,938	3,122	3,227	2,600	2,369	3	3
Iowa.....	11,151	10,922	8,435	8,451	2,690	2,709	5,805	5,742	2,686	2,471	8	6
Jackson.....	8,406	7,280	5,962	5,471	2,982	2,658	2,980	2,813	2,444	1,909	10	1
Jefferson.....	16,951	16,545	11,754	11,563	3,998	4,001	7,756	7,562	5,197	4,982	17	17
Juneau.....	8,737	8,322	6,732	6,624	3,825	3,656	2,907	2,968	2,005	1,698	38	24

Kenosha.....	8,140	7,421	5,538	5,297	2,193	2,081	8,345	3,216	2,602	2,124	11	9
Kewaunee.....	8,278	7,866	5,340	5,233	530	537	4,810	4,696	2,938	2,633	4	5
La Crosse.....	19,726	19,006	12,843	12,940	4,771	4,479	8,072	8,461	6,883	6,066	41	23
Lafayette.....	10,905	9,957	8,025	7,980	3,362	3,353	4,663	4,622	2,280	1,977	2	1
Langlade.....	5,123	4,327	3,540	3,180	1,501	1,378	2,039	1,802	1,583	1,147	12	3
Lincoln.....	6,803	5,190	4,061	3,581	1,638	1,350	2,436	2,231	2,739	1,609	10	5
Manitowoc.....	19,151	18,666	12,550	12,620	2,014	1,854	10,536	10,766	6,601	6,046	6	8
Marathon.....	16,075	14,183	9,675	8,973	2,537	2,281	7,138	6,693	6,400	5,210	58	53
Marinette.....	11,286	8,853	6,243	5,551	2,179	1,606	4,064	3,975	5,043	3,272	85	80
Marquette.....	4,850	4,825	3,408	3,511	1,152	1,153	2,256	2,353	1,442	1,314	1	.....
Milwaukee.....	117,699	117,922	69,592	74,200	16,117	16,182	53,475	58,018	48,107	43,732	286	194
Monroe.....	11,850	11,239	8,970	8,702	4,519	4,223	4,451	4,539	2,880	2,527	37	35
Oconto.....	8,087	6,860	5,154	4,633	1,549	1,370	3,605	3,263	2,933	2,227	39	29
Oneida.....	3,312	1,640	2,366	1,244	1,498	734	868	510	946	306	29	23
Outagamie.....	19,221	18,498	13,471	13,417	4,294	4,114	9,177	9,303	5,750	5,081	544	427
Ozaukee.....	7,641	7,297	5,307	5,174	1,135	1,098	4,172	4,076	2,334	2,123	2	3
Pepin.....	3,659	3,273	2,655	2,430	1,319	1,169	1,336	1,261	1,004	843	.....	.....
Pierce.....	10,693	9,671	7,612	7,188	3,400	3,235	4,212	3,953	3,081	2,488	12	9
Polk.....	6,941	5,901	4,208	3,711	1,536	1,369	2,632	2,342	2,733	2,190	59	67
Portage.....	12,697	12,090	8,554	8,376	3,277	3,137	5,277	5,239	4,143	3,714	9	2
Price.....	3,230	2,030	1,526	1,086	545	349	981	737	1,710	934	2	.....
Racine.....	13,324	17,833	11,714	11,961	3,604	3,734	8,110	8,227	6,610	5,872	51	60
Richland.....	9,766	5,717	8,825	8,474	6,903	6,627	1,922	1,847	961	843	14	4
Rock.....	21,689	21,391	17,013	17,124	10,374	10,219	6,639	6,905	4,676	4,267	86	54
St. Croix.....	19,277	10,858	8,148	7,739	3,293	2,934	4,855	4,755	4,123	3,119	1	3
Sauk.....	15,344	15,194	11,430	11,645	5,446	5,621	5,984	6,024	3,918	3,549	16	17
Sawyer.....	1,204	766	649	486	355	231	294	255	555	230	4	4
Shawano.....	10,146	8,696	6,315	5,607	1,600	1,336	4,715	4,271	3,831	3,089	220	174
Sheboygan.....	21,820	20,661	14,429	14,278	3,734	3,804	10,695	10,474	7,391	6,383	4	4
Taylor.....	3,693	3,001	1,828	1,606	494	418	1,234	1,188	1,865	1,395	16	21
Trempealeau.....	9,877	9,031	6,342	5,987	1,676	1,597	4,666	4,890	3,535	3,044	6	6
Vernon.....	12,946	12,082	10,043	9,517	5,815	5,260	4,228	4,157	2,903	2,565	43	40
Walworth.....	13,958	13,846	10,959	11,242	6,658	6,932	4,299	4,810	3,001	2,604	33	23
Washburn.....	1,622	1,273	1,012	852	553	429	459	423	610	421	16	15
Washington.....	11,678	11,073	8,538	8,226	2,164	2,174	6,374	6,052	3,140	2,847	.....	.....
Waukesha.....	17,096	16,092	12,060	11,879	4,689	4,501	7,421	7,878	5,036	4,213	42	40
Waupaca.....	13,993	12,782	9,753	9,301	4,096	3,754	5,657	5,547	4,240	3,481	13	6
Waushara.....	7,068	6,426	5,489	5,066	2,982	2,716	2,507	2,350	1,579	1,360	10	3
Winnebago.....	25,203	24,756	17,110	17,576	6,994	6,992	10,116	10,584	8,093	7,180	73	65
Wood.....	9,701	8,422	6,200	5,685	2,289	2,058	3,911	3,627	3,501	2,737	8	1

AREA OF STATE, ACRES OF LAND, ASSESSED VALUATION OF PROPERTY, TAX AND POPULATION—BY COUNTIES, 1892.

COUNTIES.	Square miles.	Number of acres.	Assessed Value by State Board.			Total assessed value of all property.	Tax 1.557676 mills per cent. on valuation.	Population census 1890.
			Personal property.	Land.	City and village lots.			
<b>Total.....</b>	<b>54,450</b>	<b>31,221,153</b>	<b>\$119,724,782</b>	<b>\$330,869,451</b>	<b>\$203,405,727</b>	<b>\$654,000,000</b>	<b>\$1,018,720 00</b>	<b>1,686,880</b>
Adams.....	690	345,451	\$249,516	\$1,500,389	\$15,095	\$1,767,000	\$2,749 23	6,889
Ashland.....	1,648	643,217	1,299,873	4,284,797	4,035,330	9,620,000	14,985 41	20,063
Barron.....	900	549,502	509,501	2,025,559	502,740	3,038,000	4,732 18	15,416
Bayfield.....	1,408	711,897	763,542	3,450,000	546,455	4,760,000	7,414 47	7,390
Brown.....	530	300,071	1,454,318	4,000,682	3,000,000	8,455,000	13,170 08	39,164
Buffalo.....	657	429,461	977,668	2,000,000	313,332	3,291,000	5,126 28	15,997
Burnett.....	891	291,713	115,379	882,636	29,985	1,028,000	1,601 22	4,393
Calumet.....	340	200,677	1,020,521	4,070,574	509,905	6,201,000	9,659 11	16,639
Chippewa.....	1,980	1,186,142	1,265,254	4,500,000	2,869,746	8,635,000	13,450 50	25,143
Clark.....	1,234	789,612	651,098	4,000,000	758,902	5,410,000	8,427 02	17,703
Columbia.....	780	493,287	2,595,998	7,459,637	1,795,365	11,851,000	18,459 98	28,350
Crawford.....	535	352,396	551,593	2,000,000	428,407	2,980,000	4,641 84	14,987
Dane.....	1,200	757,242	5,852,296	16,265,394	7,466,310	29,584,000	46,082 33	59,578
Dodge.....	900	544,787	2,455,666	16,089,674	2,941,660	21,487,000	33,469 79	44,984
Door.....	450	293,637	544,904	1,425,096	425,000	2,995,000	3,730 61	15,682
Douglas.....	1,336	658,918	1,034,953	7,500,047	10,720,000	19,255,000	29,993 10	13,468
Dunn.....	860	534,672	1,133,650	4,000,000	723,350	5,857,000	9,123 28	22,664
Eau Claire.....	648	376,677	1,783,385	2,271,600	3,978,015	8,033,000	12,512 32	30,673
Florence.....	498	289,116	144,182	1,255,818	80,000	1,480,000	2,305 35	2,604
Fond du Lac.....	720	449,230	3,130,427	11,929,930	3,515,643	18,576,000	28,935 43	44,088
Forest.....	1,276	754,196	36,076	2,500,000	29,924	2,566,000	3,996 96	1,012
Grant.....	1,130	735,746	2,986,669	8,619,661	1,748,670	13,355,000	20,802 75	36,651
Green.....	576	365,532	3,571,030	6,300,000	1,874,970	11,746,000	18,296 46	22,732
Green Lake.....	360	220,511	1,082,779	3,750,000	911,221	5,744,000	8,947 30	15,193
*Iowa.....	740	473,867	2,011,051	4,999,949	1,000,000	8,011,000	12,473 61	22,117
Jackson.....	992	538,231	648,402	2,500,000	386,598	3,535,000	5,506 36	15,797
Jefferson.....	570	339,711	2,483,821	9,170,179	2,480,000	14,134,000	22,016 25	33,530
Juneau.....	800	412,613	850,446	1,889,554	525,000	3,625,000	5,085 78	17,121
Kenosha.....	280	171,895	1,398,642	5,000,000	1,687,353	8,086,000	12,596 39	16,581
Kewaunee.....	336	215,979	1,044,547	2,614,370	451,083	4,110,000	6,402 02	10,153
La Crosse.....	450	230,045	2,621,664	3,307,353	7,510,383	13,440,000	20,935 14	38,501
La Fayette.....	630	397,046	1,793,564	6,011,436	583,000	8,388,000	13,065 77	20,265
Langlade.....	876	498,561	294,164	1,300,000	570,836	2,165,000	3,372 34	9,465
Lincoln.....	700	466,918	1,128,371	1,600,000	1,249,629	3,978,000	6,196 39	12,008

Manitowoc.....	587	370,941	2,144,401	8,749,599	1,500,000	12,394,000	19,305 83	37,831
Marathon.....	1,584	929,751	1,533,071	2,500,000	1,531,929	5,615,000	8,746 31	30,369
Marquette.....	1,118	814,467	1,667,134	3,700,000	1,838,866	7,206,000	11,224 59	20,304
Marquette.....	481	293,970	505,593	1,347,918	212,489	2,066,000	3,218 16	9,676
Milwaukee.....	232	136,413	20,704,717	21,500,000	81,795,283	124,000,000	193,152 28	236,101
Monroe.....	900	529,225	1,294,706	2,710,771	944,523	4,950,000	7,710 50	23,211
Oconto.....	1,127	603,958	818,235	1,600,000	556,765	2,975,000	4,634 08	15,009
Oneida.....	2,036	313,103	92,094	3,000,000	299,906	3,392,000	5,283 59	5,010
Outagamie.....	640	355,824	1,599,519	4,750,481	5,000,000	11,350,000	17,679 60	38,690
Ozaukee.....	232	143,745	1,097,161	5,416,306	549,533	7,063,000	11,001 90	14,943
Pepin.....	244	145,640	280,077	870,107	177,816	1,328,000	2,068 55	6,932
Pierce.....	570	365,067	752,547	3,500,000	682,453	4,935,000	7,687 06	20,385
Polk.....	955	564,588	229,896	2,500,000	138,104	2,859,000	4,453 34	12,968
Portage.....	792	483,650	671,504	2,000,000	1,100,496	3,772,000	5,875 50	24,798
Price.....	1,160	1,055,056	591,498	2,225,000	203,502	3,025,000	4,711 94	6,258
Racine.....	340	207,387	3,285,387	5,749,612	7,500,000	16,635,000	25,911 89	36,268
Richland.....	570	370,951	1,107,847	2,876,52	519,627	4,504,000	7,015 76	19,121
Rock.....	720	449,470	4,958,489	15,958,38	5,677,123	26,594,000	41,424 95	43,220
St. Croix.....	730	461,115	1,298,578	4,566,87	1,467,550	7,333,000	11,422 40	23,139
Sauk.....	837	529,978	2,113,673	6,201,392	1,174,935	9,490,000	14,782 31	30,575
Sawyer.....	1,968	719,640	182,166	2,000,000	73,834	2,256,000	3,514 13	1,977
Shawano.....	1,152	538,813	728,632	2,272,420	510,948	3,512,000	5,470 53	19,236
Sheboygan.....	515	320,911	3,359,809	12,482,191	5,000,000	20,842,000	32,465 07	42,489
Taylor.....	990	586,449	225,849	729,456	154,695	1,110,000	1,729 00	6,731
Trempealeau.....	732	470,920	1,178,604	2,762,750	372,645	4,314,000	6,719 78	18,920
Vernon.....	800	506,263	1,138,429	3,500,000	374,571	5,013,000	7,808 60	25,111
Walworth.....	570	350,064	4,210,082	10,150,000	2,839,919	17,200,000	26,792 06	27,860
Washburn.....	864	346,764	178,716	694,390	69,894	943,000	1,468 72	2,926
Washington.....	430	279,845	1,880,795	9,000,000	922,205	11,803,000	18,385 29	22,751
Waukesha.....	576	347,934	3,509,513	12,250,487	4,250,000	20,010,000	31,169 09	33,270
Waupaca.....	756	467,138	1,327,759	2,656,241	1,110,000	5,094,000	7,994 79	26,794
Waushara.....	645	394,277	451,047	2,000,000	192,953	2,644,000	4,118 50	13,567
Winnebago.....	460	262,094	4,413,752	5,824,248	7,900,000	18,188,000	28,233 18	50,097
Wood.....	823	457,561	587,551	1,750,000	1,033,449	3,411,000	5,313 17	18,127

\*NOTE.—\$50.40, special charge for publishing charter for village of Linden, Iowa county, is not included in table of taxes.

# VALUATION OF THE TAXABLE PROPERTY OF THE SEVERAL COUNTIES OF THE STATE OF WISCONSIN,

*As determined by the State Board of Assessment for 1892, and the apportionment of the tax and special charges for said year.*

COUNTIES.	Valuation by State Board.	State tax, 1.557.676 mills percent. valuation.	SPECIAL CHARGES.						Total Tax,
			State Hospital.	Northern Hospital.	Industrial School for Boys	Care of Chronic Insane.	Special Loans	School District Loans.	
Adams .....	\$1,765,000	\$2,749 23	\$636 02			\$94 22		\$500 50	\$3,979 97
Ashland .....	9,620,000	14,985 41		\$1,474 26	\$183 28		\$1,316 42	530 00	18,489 37
Barron .....	3,038,000	4,732 18	1,742 91		48 57	381 64	3,502 00	1,291 27	11,698 57
Bayfield .....	4,700,000	7,414 47		534 86	9 00		750 00	3,198 33	11,906 66
Brown .....	8,455,000	13,170 08		3,161 86	266 27		11,382 00	152 34	28,132 55
Buffalo .....	3,291,000	5,126 28	1,262 45			1,249 50		65 33	7,703 56
Burnett .....	1,028,000	1,601 22	584 90			661 34		335 36	3,132 82
Calumet .....	6,201,000	9,059 11		950 46	26 86	1,677 46			12,313 89
Chippewa .....	8,635,000	13,450 50		1,606 51	232 56	2,392 22	4,412 00	1,415 12	24,078 59
Clark .....	5,410,000	8,427 02		242 19	112 86	669 61	888 10	1,229 22	12,474 08
Columbia .....	11,951,000	18,459 98	1,574 37		157 43			292 00	20,513 78
Crawford .....	2,980,000	4,641 84	1,359 09		112 00	1,998 20		793 20	8,904 33
Dane .....	29,584,000	46,082 33	3,718 99		163 14		6,000 00	423 25	56,387 71
Dodge .....	21,487,000	33,469 79	10 50	1,497 39	112 71				35,090 39
Door .....	2,395,000	3,730 61		1,000 95	102 71	873 93		619 38	6,327 28
Douglas .....	19,255,000	29,993 10		1,210 53	100 00	156 77		422 00	31,882 40
Dunn .....	5,857,000	9,123 28	1,393 22		154 57	880 03	5,125 00	1,944 50	18,620 60
Eau Claire .....	8,033,000	12,512 82	486 41	2,054 02	47 28	2,550 44	881 46	3,879 16	22,412 49
Florence .....	1,480,000	2,305 35		307 67	41 57		3,450 00		6,104 59
Fond du Lac .....	18,576,000	28,935 43		1,657 36	669 98				31,262 77
Forest .....	2,561,000	3,996 96		12 64			270 00	318 00	4,627 60
Grant .....	13,355,000	20,802 75	2,176 02		211 14			692 55	23,832 46
Green .....	11,716,000	18,296 46	1,162 83		104 57			969 10	20,531 96
Green Lake .....	5,744,000	8,947 30		919 62	69 57	1,081 10	2,400 00		13,417 59
*Iowa .....	8,011,000	12,478 61	653 13		19 43		4,254 44	188 80	17,594 41
Jackson .....	3,585,000	5,506 36	1,659 56		175 99	1,330 79		1,078 02	14,117 39
Jefferson .....	14,134,000	22,016 25	73 50	2,070 08	124 29				24,284 12
Juneau .....	3,265,000	5,085 78	1,281 92	78 43	52 28	2,616 66		468 98	9,584 05
Kenosha .....	8,086,000	12,595 39		1,057 38	104 57	1,953 75			15,711 00
Kewaunee .....	4,110,000	6,402 02		1,085 76		1,246 51			8,089 00
La Crosse .....	13,440,000	20,935 14	2,215 80	52 07	141 00			185 45	23,482 46
La Fayette .....	8,388,000	13,065 77	1,719 41		68 71	2,106 49		1,023 90	17,984 28

## STATE FINANCES.

Langlade	2,165,000	3,372 34	474 28	35 86	94 78	121 00	801 72	4,899 01	
Lincoln	3,978,000	6,196 39	1,083 03	203 27	8,028 35	1,083 44	16,391 21		
Manitowoc	12,394,000	19,305 83	2,030 33	104 57	1,053 17	3,274 18	2,393 09	17,602 15	
Marathon	5,615,000	8,746 31	1,582 83	219 56	442 94	1,451 89	14,921 80		
Marquette	7,206,000	11,224 59	627 09	999 78	110 00	5,006 53			
Marquette	2,066,000	3,218 16	51 50	746 24	585 00	194,661 26			
Milwaukee	124,000,000	193,152 28	177 74	96 56	1,078 45	879 17	11,601 14		
Monroe	4,950,000	7,710 50	1,836 46	379 98	2,144 08	110 00	1,139 23	8,407 37	
Oconto	2,975,100	4,634 08	297 05	1,449 00	3,347 89	3,912 00	12,840 53		
Oneida	3,392,000	5,283 59	1,449 00	535 68	388 00	250 80	20,303 08		
Outagamie	11,350,000	17,679 60	1,093 74	1,655 98	281 24	13,751 62			
Ozaukee	7,063,000	11,001 90	607 31	297 01	810 34	11,930 69			
Pepin	1,328,000	2,068 55	594 36	104 57	531 13	11,930 69			
Pierce	4,935,000	7,687 06	2,203 23	26 28	1,835 82	696 00	1,592 69	9,560 92	
Pierce	2,850,000	4,453 34	956 79	758 21	3 71	936 46	1,284 50	8,858 38	
Folk	3,772,000	5,875 50	758 21	53 28	7,418 33	266 00	12,449 55		
Portage	3,025,000	4,711 94	1,304 86	104 57	52 28	1,903 65	27,321 32		
Price	16,655,000	25,911 89	1,107 55	52 28	1,903 65	365 78	10,505 02		
Racine	4,504,000	7,015 76	1,832 80	128 85	89 00	1,286 23	163 30	43,549 90	
Richland	26,594,000	41,424 95	2,139 16	89 00	1,286 23	3,085 21	18,021 00		
Rock	7,333,000	11,422 40	1,463 74	226 85	3,854 66	9,897 28			
St. Croix	7,333,000	11,422 40	340 53	709 77	8 28	360 42	2,235 00	1,113 28	
Sauk	9,490,000	14,782 31	340 53	1,972 15	93 00	202 56	2,253 00	617 21	
Sawyer	2,256,000	3,514 13	709 77	816 10	9 14	1,562 44	2,483 32	1,096 93	
Shawano	3,512,000	5,470 53	709 77	816 10	202 56	274 36	2,253 00	617 21	
Shelbygan	20,842,000	32,465 07	1,972 15	816 10	9 14	1,562 44	2,483 32	1,096 93	
Taylor	1,110,000	1,729 00	1,946 48	1,466 10	73 71	100 85	827 69	10,176 10	
Trempealeau	4,314,000	6,719 78	1,946 48	1,466 10	100 85	156 80	28,896 43		
Vernon	5,013,000	7,808 60	1,846 72	509 82	23 00	9,011 15	3,165 66	14,178 35	
Walworth	17,300,000	26,792 06	1,846 72	509 82	23 00	9,011 15	3,165 66	21,724 62	
Washburn	943,000	1,468 72	509 82	1,149 43	24 57	2,165 23	3,652 31	37,101 01	
Washington	11,803,000	18,385 29	1,149 43	1,951 19	240 99	3,652 31	5,705 00	120 98	
Waukesha	20,010,000	31,169 09	87 43	2,187 03	223 85	1,490 90	5,705 00	120 98	
Waupaca	5,094,000	7,934 79	1,138 66	103 00	313 87	1,800 00	1,145 90	8,019 93	
Waushara	2,644,000	4,118 50	3,065 43	537 99	150 42	87 51	1,800 00	450 00	
Winnebago	18,138,000	28,253 18	1,223 78	150 42	87 51	1,871 25	1,533 35	34,106 60	
Wood	3,411,000	5,313 17	1,223 78	150 42	87 51	1,871 25	1,533 35	10,179 48	
Total	\$654,000,000	\$1,018,720 00	\$42,488 52	\$49,157 59	\$8,534 81	\$48,586 98	\$100,105 56	\$52,349 76	\$1,319,943 22

\* NOTE—\$50.40, special charge for publishing charter of the village of Linden, Iowa county, is not included in table.



## POPULATION OF WISCONSIN, BY COUNTIES.

COUNTIES.	POPULATION.		INCREASE.	
	1890.	1880.	Number.	Per cent.
The State.....	1,686,880	1,315,497	371,383	28.23
Adams.....	6,889	6,741	148	2.20
Ashland.....	20,063	1,559	18,504	1,186.91
Barron.....	15,416	7,024	8,392	119.48
Bayfield.....	7,390	564	6,826	1,210.28
Brown.....	39,164	34,078	5,086	14.92
Buffalo.....	15,997	15,528	469	3.02
Burnett.....	4,393	3,140	1,253	39.90
Calumet.....	16,639	16,632	7	0.04
Chippewa.....	25,143	15,491	9,652	62.31
Clark.....	17,703	10,715	6,988	65.26
Columbia.....	28,350	28,065	285	1.02
Crawford.....	15,987	15,644	343	2.19
Dane.....	59,578	53,233	6,345	11.92
Dodge.....	44,984	45,931	a947	a2.06
Door.....	15,682	11,645	4,037	34.67
Douglas.....	13,468	655	12,813	1,956.18
Dunn.....	22,664	16,817	5,847	34.77
Eau Claire.....	30,675	19,993	10,680	53.42
Florence.....	2,604	.....	2,604	.....
Fond du Lac.....	44,038	46,859	a2,771	a5.91
Forest.....	1,012	.....	1,012	.....
Grant.....	36,651	37,852	a1,201	a3.17
Green.....	22,732	21,723	1,003	4.62
Green Lake.....	15,103	14,493	610	4.70
Iowa.....	22,117	23,628	a1,511	a6.39
Jackson.....	15,797	13,285	2,512	18.91
Jackson.....	33,520	32,156	1,374	4.27
Juneau.....	17,121	15,583	1,538	9.88
Kenosha.....	15,581	13,550	2,031	14.99
Kewaunee.....	16,153	15,807	346	2.19
La Crosse.....	38,801	27,073	11,728	43.32
La Fayette.....	20,265	21,279	a1,014	a4.77
Langlade.....	9,465	685	8,780	1,281.75
Lincoln.....	12,008	2,011	9,997	497.12
Manitowoc.....	37,831	37,505	326	0.87
Marathon.....	30,369	17,121	13,248	77.38
Marquette.....	20,304	8,929	11,375	127.39
Marquette.....	9,676	8,908	768	8.62
Milwaukee.....	236,101	138,537	97,564	70.42
Monroe.....	23,211	21,607	1,604	7.42
Oconto.....	15,009	9,848	5,161	52.41
Oneida.....	5,010	.....	5,010	.....
Ozaukee.....	38,630	28,716	9,914	34.73
Pepin.....	14,943	15,461	a518	a3.35
Pepin.....	6,932	6,226	706	11.34
Pierce.....	20,385	17,744	2,641	14.88
Portage.....	12,968	10,018	2,950	29.45
Price.....	24,798	17,731	7,067	39.86
Price.....	5,258	785	4,473	569.81
Racine.....	36,308	30,922	5,386	17.29
Richland.....	19,121	18,174	947	5.21
Rock.....	43,230	38,823	4,407	11.33
Saint Croix.....	29,139	18,956	4,183	22.07
Sauk.....	30,575	28,729	1,846	6.43
Sawyer.....	1,977	.....	1,977	.....
Shawano.....	19,236	10,371	8,865	85.48
Sheboygan.....	42,489	34,206	8,283	24.22
Taylor.....	6,731	2,311	4,420	191.26
Trempealeau.....	18,920	17,189	1,731	10.07
Vernon.....	25,111	23,235	1,876	8.07
Walworth.....	27,860	26,249	1,611	6.14
Washington.....	2,926	.....	2,926	.....
Washington.....	22,751	23,442	a691	a2.95
Waushara.....	33,270	28,957	4,313	14.89
Waupaca.....	26,794	20,935	5,859	27.86
Waushara.....	13,507	12,687	820	6.46
Winnebago.....	50,097	42,740	7,357	17.21
Wood.....	18,127	8,981	9,146	101.84

a Decrease.

POPULATION OF WISCONSIN BY SCHOOL AGES.

AGES AND SEX.	All classes.	Native born.	Foreign born.	Aggregate white.	NATIVE WHITE.			Foreign white.	Total colored
					Total.	Native parents	Foreign parents		
From 5 to 17.....	504,094	449,963	54,131	502,017	447,900	213,439	309,461	54,117	2,077
From 18 to 20 ...	99,752	80,754	18,998	99,373	80,395	21,766	58,623	18,978	379
From 5 to 20....	603,846	530,717	73,129	601,390	528,295	160,245	368,084	73,095	2,456
Males from 5 to 17.....	253,034	226,175	27,759	252,842	225,092	60,857	155,235	27,750	1,092
Females from 5 to 17.....	250,160	223,788	26,372	249,175	222,803	68,582	154,226	26,367	985
Males from 18 to 20.....	49,420	39,394	10,026	49,209	39,201	10,761	28,440	10,008	211
Females from 18 to 20.....	50,332	41,360	8,972	50,164	41,194	11,005	30,189	8,970	168

POPULATION OF THIRTY-FIVE CITIES AND VILLAGES, IN ORDER OF THEIR RANK.

CITIES AND VILLAGES.	COUNTIES.	POPULATION.		INCREASE.	
		1890.	1880.	Number.	Per cent.
Milwaukee city.....	Milwaukee .....	204,468	115,587	88,881	76.90
La Crosse city.....	La Crosse.....	25,090	14,505	10,585	72.97
Oshkosh city.....	Winnebago.....	22,836	15,748	7,088	45.01
Racine city.....	Racine.....	21,014	16,031	4,983	31.08
Eau Claire city.....	Eau Claire.....	17,415	10,119	7,296	72.10
Sheboygan city.....	Sheboygan.....	16,359	7,314	9,045	123.67
Madison city.....	Dane.....	13,426	10,324	3,102	30.05
Fond du Lac city.....	Fond du Lac.....	12,024	13,094	1,070	8.10
Superior city.....	Douglas.....	11,983	.....	11,983	.....
Appleton city.....	Outagamie.....	11,869	8,005	3,864	48.27
Marinette city.....	Marinette.....	11,523	2,750	8,773	319.02
Janesville city.....	Rock.....	10,836	9,018	1,818	20.16
Ashland city.....	Ashland.....	9,956	.....	9,956	.....
Wausau city.....	Marathon.....	9,253	4,277	4,976	116.34
Green Bay city.....	Brown.....	9,069	7,464	1,605	21.50
Watertown city.....	Dodge & Jefferson.....	8,755	7,883	872	11.06
Chippewa Falls city.....	Chippewa.....	8,670	3,982	4,688	117.73
Stevens Point city.....	Portage.....	7,896	4,449	3,447	77.48
Manitowoc city.....	Manitowoc.....	7,710	6,367	1,343	21.09
Merrill city.....	Lincoln.....	6,809	.....	6,809	.....
Kenosha city.....	Kenosha.....	6,532	5,039	1,493	29.63
Waukesha village.....	Waukesha.....	6,321	2,969	3,352	113.90
Beloit city.....	Rock.....	6,315	4,790	1,525	31.84
Menomonie city.....	Dunn.....	5,491	2,589	2,902	113.09
Oconto city.....	Oconto.....	5,219	4,171	1,048	25.13
Portage city.....	Columbia.....	5,143	4,346	797	18.34
Neenah city.....	Winnebago.....	5,083	4,202	881	20.97
Fort Howard city.....	Brown.....	4,754	3,083	1,671	54.20
Kaukauna city.....	Outagamie.....	4,667	834	3,833	459.59
Baraboo city.....	Sauk.....	4,605	3,266	1,339	41.00
Menasha city.....	Winnebago.....	4,581	3,144	1,437	45.71
Antigo city.....	Langlade.....	4,424	.....	4,424	.....
Whitewater city.....	Walworth.....	4,359	3,617	742	20.51
Beaver Dam city.....	Dodge.....	4,222	3,416	806	24.59
Berlin city.....	Green Lake and Waushara.....	4,149	3,353	796	23.74

a. Decrease.

## FACTS ABOUT WISCONSIN.

## GATHERED FROM THE BULLETINS OF THE CENSUS BUREAU.

**POPULATION**—The population of Wisconsin in 1890 was 1,686,880. In 1880 it was 1,315,407, an increase of 28.32 per cent.

**COLORED POPULATION**—The total colored population of the United States in 1890 was 7,638,360, classified as follows: (1) Persons of African descent, blacks, 6,337,980; mulattoes, 956,989; quadroons 105,135; octaroons, 69,936; (2) Chinese, 107,475; (3) Japanese, 2,039; (4) Civilized Indians, 58,806. The increase during the decade was 13.51 per cent. The increase of Chinese in the decade was 1.91 per cent.

In Wisconsin the colored population is returned as follows: In 1850, 635; in 1860, 1,171; in 1870, 2,113; in 1880, 2,702; in 1890, 2,444.

In Wisconsin the number of Chinese in 1880 was 16; in 1890, 119. In the earlier decades none were reported. Of Japanese, 9 were reported in 1890; none previously. Of civilized Indians, there were in 1860, 1,017; in 1870, 1,206; in 1880, 3,162; in 1890, 3,834. As to Indians on reservations, see page —

**MILITIA AGE**—The male population of Wisconsin, within the militia age or period of life in which males are subject to military duty was, in 1890, as follows: All classes, 347,469. Of these 203,209 were native born; 139,360 foreign born; aggregate of white persons, 346,058; colored persons, 1,811. The population of the United States of the militia ages was, in the whole, 13,230,168.

**PAUPERS IN ALMSHOUSES**—The number of paupers in almshouses in Wisconsin in 1890 was 2,641, of whom 1,517 were males and 1,124 were females. The grand total in the United States, by the same census, was 73,045.

**CONVICTS**—In 1890 there were 530 convicts in the state prison, of whom 507 were white persons, 10 Indians, 1 Chinese, and 12 were negroes. Of these 311 were native.

**HOMICIDES**—The number of prisoners charged with homicide in Wisconsin in 1890, was 127, a ratio of 75 in 1,000,000 inhabitants. The number charged in 1880 was 71, a ratio of 54 in 1,000,000, an increase of 38.89 per cent. The number of prisoners in the whole Union, so charged, was 7,351. The number so charged in 1880 was 4,603. The ratio increased from 92 in a million to 117, an increase in the whole country of 27.17 per cent.

The following table shows the increase in Wisconsin in the last decade:

Five to seventeen years inclusive.				Eighteen to twenty years inclusive.				Five to twenty years inclusive.			
1890.	1880.	Increase.		1890.	1880.	Increase.		1890.	1880.	Increase.	
		Num-ber.	Per Cent.			Num-ber.	Per Cent.			Num-ber.	Per Cent.
504,091	405,878	98,216	24.20	99,752	88,248	11,504	13.04	603,846	494,126	109,720	22.20

While the gain of population in Wisconsin in the last decade was 28.23 per cent. in population the per cent. of gain in school enrollment was but 16.97.

During the decade five new counties were formed; Florence in 1882, from Marinette and Oconto; Forest in 1885, from Langlade, Lincoln and Oconto; Oneida in 1885, from Lincoln; Sawyer in 1883, from Ashland and Chippewa; and Washburn in 1883, from Burnett. The population of the counties from parts of which new ones have been formed, is given in the above tables as returned in 1890. Seven of the 68 counties in the state show a decrease in population. Fond du Lac county shows a loss of 2,771 or 5.91 per cent. Dodge, Grant, Iowa, Lafayette, Ozaukee and Washington show a small decrease since 1880. The total population in the several decades since admission into the union will be found on p— of this volume.

## INDIANS LIVING ON RESERVATIONS

### IN WISCONSIN.

AGENCIES AND RESERVATIONS.	TRIBE.	Total.	Male.	Female.	Ration Indians.	Remarks.
Grand total.....		7,915	3,969	3,946	976	Apparent decrease of 64 since 1889.
Green Bay agency.....		3,137	1,665	1,472	.....	
La Pointe agency.....		4,778	2,304	2,474	976	
Green Bay agency .....	Oneida (including homeless Indians.)	1,716	925	791	.....	Decrease of 35 since 1889.
	Stockbridge .....	110	61	49	.....	Decrease of 28 since 1889.
	Menominee.....	1,311	679	632	.....	Decrease of 31 since 1889.
Total .....		3,137	1,665	1,472	.....	Decrease by Commissioner's Report.
La Pointe agency.....	Chippewa at Red Cliff.....	403	188	215	160	Decrease of 1 since 1889.
	Chippewa at Bull river.....	641	336	305	33	Decrease of 70 since 1889.
	Chippewa at Fond du Lac....	740	383	357	36	Decrease of 29 since 1889.
	Chippewa at La Court d' Orellles.	1,294	590	644	308	Decrease of 14 since 1889.
	Chippewa at Grand Portage..	290	140	150	97	Increase of 3 since 1889.
	Chippewa at Boise fort (Vermillion Lake Band.)	800	375	425	200	Increase of 81 since 1889.
	Chippewa at Lac du Flambeau.	670	292	378	142	Increase of 32 since 1889.
Total .....		4,778	2,304	2,474	976	

The total number of Indians in the United States and territories (exclusive of Alaska) in 1890, was 249,273. Of these, 133,382 were on reservations; 65,301 males, 68,081 females. Of the 32,537 not living on reservations, 16,945 were males, 15,622 females. In Wisconsin, of those on reservations, as above given, 3,969 are males, 3,946 females. In addition there were 981 (527 males and 454 females) Indians not on reservations, making the whole number in Wisconsin 8,966.

## INDIAN RESERVATIONS.

*Size, number and location. Indian population and vital statistics.*  
 [Prepared by the Indian Bureau.]

STATES AND TERRITORIES.	AREA OF INDIAN RESERVATION.				POPULATION ON RESERVATIONS (Indians).			VITAL STATISTICS.			
	1880.		1889.		1870.	1880.	1889.	1880.		1889.	
	Acres.	Square miles	Acres.	Square miles				Born.	Died.	Born.	Died.
Arizona .....	3,092,720	4,832.50	6,603,191	10,317.50	32,052	21,361	17,779	40	35	87	81
California .....	501,083	783.00	494,045	772.00	21,627	10,669	12,739	66	69	94	73
Colorado .....	12,467,200	19,480.00	1,094,400	1,710.00	7,300	2,530	1,772	113	80	77	40
Dakota .....	36,616,448	57,213.50	26,719,218	41,749.00	27,321	27,168	29,713	941	448	904	1,316
Idaho .....	2,748,981	4,295.00	2,611,481	4,080.00	5,669	4,020	4,174	18	16	51	58
Indian Territory .....	41,100,915	64,236.00	39,199,539	61,249.00	55,839	76,895	79,692	370	755	441	363
Iowa .....	692	1.00	1,258	2.00	295	355	393	25	15	17	11
Kansas .....	137,747	215.00	102,026	159.50	8,343	746	980	30	35	47	33
Michigan .....	66,332	104.00	27,319	42.50	8,099	10,141	7,428	121	50	67	48
Minnesota .....	5,026,447	7,853.00	4,747,941	7,419.00	6,367	6,198	6,239	50	75	156	187
Montana .....	29,356,800	45,870.00	10,591,360	16,549.00	19,335	21,650	11,214	477	305	303	259
Nebraska .....	426,252	682.00	136,947	214.00	6,410	4,409	3,701	186	167	83	66
Nevada .....	855,015	1,383.00	954,135	1,490.50	16,220	6,800	8,251	285	154	84	49
New Mexico .....	7,238,731	11,295.00	10,002,625	15,629.00	23,430	23,452	28,928	39	13	2,131	1,609
New York .....	86,366	135.00	87,777	137.00	4,804	5,139	5,046	225	154	.....	.....
North Carolina .....	65,211	102.00	65,311	102.00	.....	2,200	3,000	.....	.....	.....	.....
Oregon .....	3,853,800	6,022.00	2,075,240	3,242.00	10,975	5,355	4,510	153	102	99	140
Texas .....	.....	.....	.....	.....	.....	290	290	.....	.....	.....	.....
Utah .....	2,039,040	3,186.00	3,972,480	6,207.00	12,800	40	2,294	14	10	39	36
Washington .....	6,925,748	10,831.00	4,045,284	6,321.00	12,794	14,289	9,789	141	127	85	79
Wisconsin .....	536,026	916.00	512,061	800.00	4,389	8,847	9,243	136	102	291	223
Wyoming .....	1,520,000	2,375.00	2,342,400	3,660.00	2,400	2,063	1,945	.....	.....	60	48
Miscellaneous .....	.....	.....	.....	.....	.....	710	1,302	.....	.....	.....	.....
<b>Total .....</b>	<b>154,741,554</b>	<b>241,804.00</b>	<b>116,385,729</b>	<b>181,852.00</b>	<b>284,069</b>	<b>255,327</b>	<b>250,441</b>	<b>3,430</b>	<b>2,729</b>	<b>5,181</b>	<b>4,719</b>

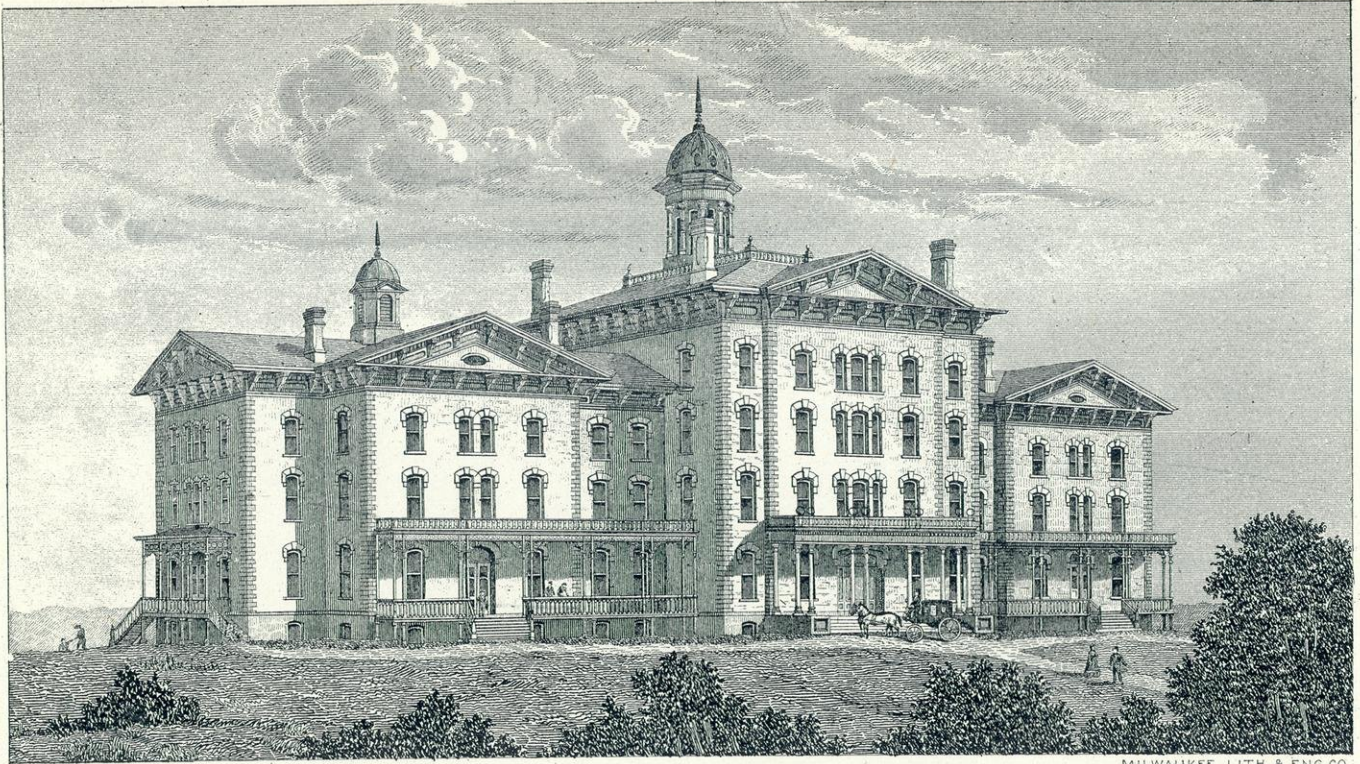

MILWAUKEE, LITH & ENG. CO.

**SCHOOL FOR THE BLIND, JANESVILLE.**





## INTERNAL REVENUE DISTRICTS—WISCONSIN.

*1st.—HENRY FINK, Collector, Milwaukee.*

COUNTIES.			
Brown.....	Kenosha.....	Ozaukee.....	Waushara.
Calumet.....	Kewaunee.....	Racine.....	Winnebago.
Dodge.....	Manitowoc.....	Shawano.....	Langlade, except 8,
Door.....	Mariette.....	Sheboygan.....	townships in west-
Florence.....	Marquette.....	Walworth.....	ern portion of said
Fond du Lac.....	Milwaukee.....	Washington.....	county.
Forest.....	Oconto.....	Waukesha.....	
Green Lake.....	Outagamie.....	Waupaca.....	

Collections for the fiscal year ending June 30, 1893, \$3,410,421.40.

*2d.—E. M. ROGERS, Collector, Madison.*

COUNTIES.			
Adams.....	Douglas.....	Lincoln.....	St. Croix.
Ashland.....	Dunn.....	Marathon.....	Sauk.
Barron.....	Eau Claire.....	Monroe.....	Sawyer.
Bayfield.....	Grant.....	Oneida.....	Taylor.
Buffalo.....	Green.....	Pepin.....	Trempealeau.
Burnett.....	Iowa.....	Pierce.....	Vernon.
Chippewa.....	Jackson.....	Polk.....	Washburn.
Clark.....	Jefferson.....	Portage.....	Wood and western
Columbia.....	Juneau.....	Price.....	eight towns, Lang-
Crawford.....	La Crosse.....	Richland.....	lade county.
Dane.....	La Fayette.....	Rock.....	

Collections for the fiscal year ending June 30, 1893, \$484,297.98.



RECEIPTS AND EXPENDITURES OF THE GOVERNMENT, 1862-92.  
REVENUE BY FISCAL YEARS.

YEAR.	Customs.	Internal Revenue.	Direct Tax.	Sales of Public Lands.	MISCELLANEOUS SOURCES.			Total Revenue.	Excess of Revenue Over Ordinary Expenditures.
					Premiums on Loans and Sales of Coin.	Other Gold.	Miscellaneous Items.		
1862.....	\$49,065,398		\$1,795,332	\$152,204	\$68,400		\$915,122	\$51,987,455	*\$492,774,363
1863.....	69,059,642	\$37,640,783	1,485,104	167,617	603,345		3,741,794	112,697,291	* 602,043,434
1864.....	102,316,153	109,741,134	475,649	588,353	21,174,101		30,331,401	264,626,772	* 600,695,870
1865.....	84,928,261	209,464,215	1,200,573	996,533	11,683,447		25,441,556	333,714,605	* 963,840,610
1866.....	179,040,652	309,226,813	1,974,754	665,031	38,083,056		29,036,314	558,032,630	37,223,203
1867.....	176,417,811	266,027,537	4,200,234	1,163,576	27,787,330		15,037,522	490,634,010	133,091,335
1868.....	164,464,000	191,087,589	1,788,146	1,848,715	29,203,629		17,745,404	405,658,083	28,297,793
1869.....	180,048,437	153,356,461	765,686	4,020,344	13,755,491		13,997,339	370,043,797	48,078,469
1870.....	194,538,374	184,899,756	229,103	3,350,482	15,235,614		22,942,118	411,255,478	101,601,917
1871.....	206,370,408	143,008,154	580,355	2,388,647	8,892,840		22,093,541	383,323,945	91,146,757
1872.....	216,370,287	113,729,314	315,255	2,575,714	9,412,638		15,100,051	374,106,808	96,588,905
1873.....	188,089,523	103,409,785	99,790	2,832,312	11,560,531		17,101,270	333,738,205	43,392,959
1874.....	163,103,834	102,409,494		1,852,429	5,037,665		17,075,043	289,478,755	2,344,882
1875.....	187,167,722	116,700,732		1,413,640	3,979,280		15,431,915	288,000,051	13,376,658
1876.....	148,071,985	118,630,408		1,129,467	4,029,281		17,450,779	287,482,039	29,022,242
1877.....	130,956,493	110,581,625		1,079,743	405,777		18,031,655	269,000,587	30,340,578
1878.....	130,170,680	124,009,374	31	1,016,507	317,102		15,614,728	257,763,879	20,799,552
1879.....	137,250,048	113,561,611		924,781	1,505,048		29,585,697	273,827,184	6,879,301
1880.....	186,522,065	135,234,366		1,016,507	110		21,978,525	333,526,611	65,883,053
1881.....	198,156,676	146,497,595		2,201,863			25,154,851	360,732,293	100,069,405
1882.....	220,410,730	144,720,369		160,142			31,703,643	403,525,259	145,543,811
1883.....	214,706,497	121,586,073		108,157			30,796,695	398,287,582	132,879,444
1884.....	195,067,490	112,498,726		70,721			21,984,882	348,519,870	104,393,626
1885.....	181,471,939	116,805,936		5,705,986			24,014,055	323,690,706	69,463,771
1886.....	192,905,023	118,823,391		5,630,999			20,989,528	326,439,727	93,956,589
1887.....	217,286,893	124,296,872		32,892			26,003,815	371,403,278	103,471,098
1888.....	219,091,174	130,881,514		1,566			24,674,446	379,269,075	111,341,274
1889.....	223,832,742	142,606,705		8,038,652			24,297,151	387,059,050	87,701,081
1890.....	226,668,584	145,686,249		6,358,272			24,447,419	403,080,982	85,400,272
1891.....	219,522,205	133,971,072		4,029,535			23,374,457	392,612,447	26,838,542
1892.....	177,452,964			3,261,876			20,251,872	554,397,784	9,914,454

\*Expenditures in excess of revenue.

PRINCIPAL OF THE PUBLIC DEBT.

Statement of outstanding principal of the public debt of the United States on January 1, of each year from 1791 to 1842, inclusive; and on July 1 of each year from 1843 to 1886, inclusive; December 1, 1887, 1888, 1889 and 1890; December 31, 1891, and November 30, 1892.

1791 Jan. 1....	\$75,463,476 52	1825 Jan. 1....	\$83,788,432 71	1859 July 1..	\$58,496,837 88
1792 Jan. 1....	77,217,924 63	1826 Jan. 1....	81,054,039 99	1860 July 1..	64,842,287 88
1793 Jan. 1....	80,352,634 04	1827 Jan. 1....	73,987,357 20	1861 July 1..	90,590,873 72
1794 Jan. 1....	78,427,404 77	1828 Jan. 1....	67,475,043 87	1862 July 1..	524,176,412 13
1795 Jan. 1....	80,747,537 39	1829 Jan. 1....	58,421,413 67	1863 July 1..	1,119,772,193 63
1796 Jan. 1....	83,762,172 07	1830 Jan. 1....	48,565,406 50	1864 July 1..	1,815,784,370 57
1797 Jan. 1..	82,054,479 93	1831 Jan. 1....	39,123,191 68	1865 July 1..	2,680,647,869 74
1798 Jan. 1....	79,223,529 12	1832 Jan. 1....	24,322,235 18	1866 July 1..	2,773,230,173 69
1799 Jan. 1....	78,403,639 77	1833 Jan. 1....	7,001,638 83	1867 July 1..	2,678,126,103 87
1800 Jan. 1....	82,377,211 35	1834 Jan. 1....	4,760,032 08	1868 July 1..	2,611,687,551 19
1801 Jan. 1....	83,035,039 83	1835 Jan. 1....	37,513 05	1869 July 1..	2,588,452,213 94
1802 Jan. 1....	86,712,632 25	1836 Jan. 1....	336,957 83	1870 July 1..	2,480,672,437 81
1802 Jan. 1....	77,054,635 30	1837 Jan. 1....	3,308,124 07	1871 July 1..	2,353,211,332 32
1804 Jan. 1....	86,427,120 88	1838 Jan. 1....	10,434,221 14	1872 July 1..	2,353,251,328 78
1805 Jan. 1....	82,312,150 50	1839 Jan. 1....	3,578,345 82	1873 July 1..	2,234,482,998 20
1806 Jan. 1....	75,723,270 65	1840 Jan. 1....	5,250,875 54	1874 July 1..	2,251,690,468 43
1807 Jan. 1....	69,218,393 64	1841 Jan. 1....	13,594,430 73	1875 July 1..	2,232,284,531 95
1808 Jan. 1....	65,193,317 97	1842 Jan. 1....	20,601,226 28	1876 July 1..	2,180,395,067 15
1809 Jan. 1....	57,023,192 09	1843 July 1....	31,742,922 00	1877 July 1..	2,205,301,392 10
1810 Jan. 1....	53,173,217 52	1844 July 1....	23,451,652 50	1878 July 1..	2,256,205,832 53
1811 Jan. 1....	48,035,587 76	1845 July 1....	15,925,303 01	1879 July 1..	2,349,537,223 04
1812 Jan. 1....	45,239,737 90	1846 July 1....	15,530,202 97	1880 July 1..	2,128,791,054 63
1813 Jan. 1....	55,962,827 57	1847 July 1....	38,325,531 77	1881 July 1..	2,077,330,253 58
1814 Jan. 1....	81,487,849 24	1848 July 1....	47,014,832 23	1882 July 1..	1,926,488,678 03
1815 Jan. 1....	99,833,630 15	1849 July 1....	61,061,838 69	1883 July 1..	1,822,547,412 07
1816 Jan. 1....	127,394,933 74	1850 July 1....	63,152,773 55	1884 July 1..	1,838,904,607 57
1817 Jan. 1....	123,491,935 16	1851 July 1....	68,304,706 02	1885 July 1..	1,872,340,557 14
1818 Jan. 1....	103,463,633 83	1852 July 1....	68,190,341 71	1886 July 1..	1,733,438,697 78
1819 Jan. 1....	95,529,648 23	1853 July 1....	59,803,117 70	1887 Dec. 1..	1,664,461,536 38
1820 Jan. 1....	91,015,566 15	1854 July 1....	42,242,222 42	1888 Dec. 1..	1,680,917,706 23
1821 Jan. 1....	89,987,427 63	1855 July 1....	35,586,858 56	1889 Dec. 1..	1,617,373,419 53
1822 Jan. 1....	93,546,676 93	1856 July 1....	31,972,537 90	1890 Dec. 1..	1,549,298,126 43
1823 Jan. 1....	90,875,877 28	1857 July 1....	28,600,831 85	1891 Dec. 31..	1,553,125,224 00
1824 Jan. 1....	90,269,777 77	1858 July 1....	44,911,881 03	1892 Dec. 31..	1,563,612,455 00

This includes the aggregate debt, embracing certificates and treasury notes. The interest bearing debt is \$555,032,980. The decrease since March 1, 1889, reported at \$259,073,240.

LEGAL HOLIDAYS.

January 1st.....	New Year's Day.
February 22d.....	Washington's Birthday.
May 30th.....	Memorial Day.
July 4th.....	Independence Day.
Tuesday next succeeding first Monday in November in even years.....	General Election Day.
Thanksgiving Day.....	The Fourth Thursday in November.
December 25th.....	Christmas Day.

"Whenever either of said days shall fall on Sunday, the succeeding Monday is a legal holiday."—(Section 2577 R. S. 1878 as amended by chapter 146, laws of 1879.)

### NATIONAL BANKS.

Number and authorized capital of banks organized and closed in each year ended October 31 since the establishment of the national banking system.

YEAR.	Organized.		Closed.				Net Yearly Increase.		Net Yearly Decrease.		
			In Liquidation.		Insolvent.						
	No.	Capital.	No.	Capital.	No.	Capital.	No.	Capital.	No.	Capital.	
1863.....	134	\$16,378,700						134	\$16,378,700		
1864.....	453	79,366,950	3				450	79,366,950			
1865.....	1,014	242,542,982	6				1,007	242,162,982			
1866.....	62	8,515,150	4	\$330,000	1	\$50,000	56	7,365,150			
1867.....	10	4,260,300	12	650,000	2	500,000		1,170,000			
1868.....	12	1,210,000	18	2,160,000	6	1,170,000		930,300			
1869.....	9	1,500,000	17	2,445,500	4	410,000			10	\$1,645,500	
1870.....	22	2,736,000	17	3,372,710	1	50,000			9	1,922,710	
1871.....	170	19,519,000	14	2,550,000	1	250,000	7			64,000	
1872.....	175	18,988,000	11	1,450,000			159	18,069,000			
1873.....	68	7,602,700	11	2,180,500	6	1,806,100	158	15,001,400			
1874.....	71	6,745,500	21	3,524,730	11	3,825,000	36	253,000			
1875.....	107	12,104,000	20	2,705,000	3	250,000	48	3,700,500			
1876.....	36	3,189,800	38	3,820,200	5	1,000,000	64	7,283,800			
1877.....	29	2,539,000	32	2,565,000	9	965,000			5	340,200	
1878.....	28	2,775,000	26	2,539,500	10	2,344,000			7	3,294,500	
1879.....	38	3,595,000	41	4,237,500	14	2,612,500			27	4,075,000	
1880.....	57	6,374,170	38	3,750,000	8	1,230,000			3	1,385,000	
1881.....	86	9,651,050	9	570,000	3	700,000	45	5,104,170			
1882.....	227	30,038,300	26	1,920,000			60	7,731,050			
1883.....	262	28,654,350	78	16,120,000	3	1,561,300	146	12,357,000			
1884.....	191	16,042,230	40	7,736,000	2	250,000	220	20,668,350			
1885.....	145	16,938,000	30	3,647,250	11	1,285,000	150	11,109,980			
1886.....	174	21,358,000	85	17,856,590	4	600,000	56			1,518,590	
1887.....	235	30,546,000	25	1,651,100	8	650,000	141	19,056,900			
1888.....	132	12,053,000	25	2,537,450	8	1,550,000	192	26,458,550			
1889.....	211	21,240,000	34	4,171,000	8	1,900,000	90	5,982,000			
1890.....	307	36,250,000	41	4,316,900	2	250,000	168	16,674,000			
1891.....	193	20,700,000	50	5,050,000	9	750,000	248	30,450,000			
1892.....	163	15,285,000	41	4,485,000	25	3,682,000	127	12,553,000			
			53	6,157,500	17	2,450,000	93	6,677,500			
Totals.....	4,811	\$698,748,182	844	\$114,588,500	181	\$33,030,900	3,855	\$556,374,282	60	\$14,245,500	
Deduct decrease.....							69	14,245,500			
Total net increase.....							*3,786	†\$542,128,782			

\*Two banks restored to solvency, making 3,788 banks now running.

†The total authorized capital stock on October 31 was \$693,868,665; the paid-in capital, \$692,812,330, including the capital stock of liquidating and insolvent banks which have not deposited lawful money for the retirement of their circulating notes.

SEMI-ANNUAL DUTY COLLECTED FROM NATIONAL BANKS FOR THE FISCAL YEARS FROM 1864 TO 1892.

FISCAL YEAR.	On Circulation.	On Deposits.	On Capital.	Total.
1864	\$53,193 32	\$95,911 87	\$18,432 07	\$167,537 26
1865	733,247 59	1,087,530 86	133,251 15	1,954,029 60
1866	2,106,785 30	2,633,103 77	406,947 74	5,146,835 81
1867	2,868,636 78	2,650,180 09	321,881 36	5,840,698 23
1868	2,946,343 07	2,564,143 44	306,781 67	5,817,268 18
1869	2,957,416 73	2,614,553 58	312,918 68	5,884,888 99
1870	2,949,734 13	2,614,767 61	375,962 26	5,940,474 00
1871	2,987,021 69	2,802,840 85	385,292 13	6,175,154 67
1872	3,193,570 03	3,120,934 37	389,356 27	6,703,910 67
1873	3,353,186 13	3,196,569 29	454,891 51	7,004,646 93
1874	3,404,483 11	3,209,967 72	469,048 02	7,083,498 85
1875	3,283,450 89	3,514,265 39	507,417 76	7,305,134 04
1876	3,091,795 76	3,505,129 64	632,296 16	7,229,221 56
1877	2,900,957 53	3,451,965 38	660,784 90	7,013,707 81
1878	2,948,047 03	3,273,111 74	560,296 83	6,781,455 65
1879	3,009,647 16	3,209,668 90	401,920 61	6,721,236 67
1880	3,153,635 63	4,058,710 61	379,424 19	7,591,770 43
1881	3,121,374 33	4,940,945 12	431,233 10	8,493,552 55
1882	3,190,981 98	5,321,927 47	437,774 90	9,150,684 35
1883	3,132,006 73	2,773,790 46	269,976 43	6,175,773 62
1884	3,024,668 24			3,024,668 24
1885	2,794,581 01			2,794,581 01
1886	2,592,021 33			2,592,021 33
1887	2,044,922 75			2,044,922 75
1888	1,616,127 53			1,616,127 53
1889	1,410,331 84			1,410,331 84
1890	1,254,839 65			1,254,839 65
1891	1,216,104 72			1,216,104 72
1892	1,331,287 26			1,617,664 64
Total	\$72,670,412 30	\$60,940,067 16	\$7,855,887 74	\$141,742,744 68

## STATISTICS OF THE PRINCIPAL COUNTRIES OF THE WORLD.

Countries.	Population.	Square miles.	Capital.
British Empire.....	327,645,000	9,043,577	London.
China.....	303,241,969	4,468,750	Peking.
Russian Empire.....	108,787,244	8,457,289	St. Petersburg.
France and Colonies.....	65,894,242	1,167,239	Paris.
France.....	38,218,903	204,177	.....
Colonies.....	27,675,339	963,062	.....
United States.....	62,622,250	3,602,990	Washington.
German Empire.....	46,855,704	211,168	Berlin.
Prussia.....	28,313,833	134,467	Berlin.
Bavaria.....	5,416,180	29,291	Munich.
Saxony.....	3,129,168	5,789	Dresden.
Wurtemberg.....	1,994,849	7,531	Stuttgart.
Baden.....	1,600,839	5,803	Karlsruhe.
Alsace-Lorraine.....	1,563,145	5,602	.....
Hesse.....	956,170	2,965	Darmstadt.
Meckl.-Schwerin.....	575,140	5,137	Schwerin.
Hamburg.....	518,712	153	.....
Brunswick.....	372,580	1,425	Brunswick.
Oldenburg.....	341,250	2,479	Oldenburg.
Saxe-Weimar.....	313,668	1,387	Weimar.
Anhalt.....	247,603	906	Dessau.
Saxe-Meiningen.....	214,697	953	Meiningen.
Saxe-Coburg Gocha.....	198,717	760	Gotha.
Bremen.....	166,392	99	.....
Saxe-Altenburg.....	161,129	511	Altenburg.
Lippe.....	123,250	472	Detmold.
Reuss (younger line).....	112,118	319	Gera.
Meckl. Strelitz.....	98,371	1,131	Neu Strelitz.
Schwarzburg-Rud.....	83,939	363	Rudolstadt.
Schwarzburg-Son.....	73,623	333	Sondershausen.
Lubeck.....	67,658	115	.....
Waldeck.....	56,565	433	Arolsen.
Reuss (elder line).....	53,787	122	Greiz.
Schaumburg Lippe.....	37,204	131	Buckeburg.
Austro-Hung. Empire.....	41,827,700	201,591	Vienna.
Japan.....	39,607,234	147,669	Tokio.
Netherlands and Colonies.....	33,042,238	778,187	The Hague.
Turkish Empire.....	32,000,000	1,731,280	Constantinople.
Italy.....	29,699,785	110,665	Rome.
Spain and Colonies.....	24,873,621	361,953	Madrid.
Brazil.....	14,000,000	3,219,000	Rio de Janeiro.
Mexico.....	11,520,041	751,700	Mexico.
Corea.....	10,519,000	85,000	Seul.
Congo State.....	8,000,000	802,000	.....
Persia.....	7,653,600	636,000	Teheran.
Portugal and Colonies.....	7,249,050	240,691	Lisbon.
Egypt.....	6,806,381	494,000	Cairo.
Sweden and Norway.....	6,774,409	298,974	Stockholm.
Morocco.....	6,500,000	314,000	Fez.
Belgium.....	6,030,043	11,373	Brussels.
Annam.....	6,000,000	106,300	Hue.
Siam.....	5,700,000	280,550	Bangkok.
Roumania*.....	5,376,000	46,314	Bucharest.
Argentine Republic.....	4,200,000	1,095,013	Buenos A'res.
Columbia.....	4,000,000	331,420	Bogota.
Afghanistan.....	4,000,000	279,000	Cubul.
Madagascar.....	3,500,000	230,000	Ant'n'narivo.
Abyssinia.....	3,000,000	129,000	.....
Peru.....	2,979,000	405,040	Lima.
Switzerland.....	2,933,334	15,981	Berne.
Chili.....	2,665,926	256,890	Santiago.
Bolivia.....	2,330,000	472,000	La Paz.
Greece.....	2,187,208	24,977	Athens.
Denmark.....	2,172,205	14,789	Copenhagen.
Venezuela.....	2,121,988	566,159	Caraccas.
Servia.....	2,036,043	18,757	Belgrade.
Bulgaria*.....	2,007,919	24,700	Sofia

## STATISTICS OF PRINCIPAL COUNTRIES OF THE WORLD—Con.

Countries.	Population.	Square Miles.	Capital.
Nepaul .....	2,000,000	56,800	Khatmandu.
Cochin-China .....	1,642,182	22,958	Saigon.
Oman .....	1,600,000	81,000	Muscat.
Guatemala .....	1,427,116	46,774	N. Guatemala.
Ecuador .....	1,146,000	144,000	Quito.
Liberia .....	1,050,000	14,000	Monrovia.
Transvaal .....	800,000	119,193	Pretoria.
Uruguay .....	700,000	72,112	Montevideo.
Khiva .....	700,000	22,320	Khiva.
Salvador .....	651,130	7,228	San Salvador.
Hayti .....	550,000	29,830	Port au Prince.
Paraguay .....	476,000	145,000	Asuncion.
Honduras .....	431,917	42,658	Tegucigalpa.
Nicaragua .....	400,000	51,660	Managua.
Dominican Republic .....	350,000	20,596	San Domingo.
Montenegro .....	245,880	3,486	Cetigno.
Costa Rica .....	213,785	19,985	San Jose.
Orange Free State .....	133,518	41,484	Bloemfontein.
Hawaii .....	86,647	6,587	Honolulu.

\* Also enumerated with the Turkish Empire.

† Also enumerated with the Colonies of France.

## NATIONAL DEBTS OF NATIONS.

Argentine Republic .....	\$611,415,880	Italy .....	4,362,800,000
Australian Colonies .....	787,632,605	Japan .....	249,108,517
Austria-Hungary .....	2,322,658,340	Mexico .....	203,244,300
Austria .....	1,615,190,165	Netherlands .....	452,000,000
Hungary .....	657,468,075	Norway .....	37,596,079
Belgium .....	422,464,275	Paraguay .....	5,151,891
Bolivia .....	6,500,000	Persia .....	No debt.
Brazil .....	598,658,310	Peru .....	367,226,890
Canada .....	286,112,295	Portugal .....	490,493,599
Chili .....	80,568,887	Roumania .....	171,292,560
China .....	38,500,000	Russia .....	3,731,103,600
Columbia .....	29,163,480	Servia .....	62,550,000
Denmark .....	54,369,325	Siam .....	No debt.
Ecuador .....	13,738,490	Spain .....	1,299,500,000
Egypt .....	518,625,840	Sweden .....	66,412,279
France .....	6,427,500,000	Switzerland .....	7,543,273
Germany .....	307,530,000	Turkey .....	900,000,000
German States .....	1,827,977,750	United States .....	1,549,296,126
Great Britain .....	3,449,720,135	Uruguay .....	72,205,722
Greece .....	91,618,340	Venezuela .....	20,556,260
Hawaii .....	1,936,500		
India, British .....	928,353,780	Total .....	\$35,040,265,637

## EXPENDITURES BY FISCAL YEARS.

YEAR.	CIVIL AND MISCELLANEOUS.		War Department.	Navy Department.	Indians.	Pensions.	Interest on Public Debt.	Total Ordinary Expenditures.
	Premiums on Lo'ns, Purchase of Bonds, etc.	Other Civil and Miscellaneous Items.						
1862		\$21,408,491	\$394,368,497	\$42,668,277	\$2,273,223	\$853,095	\$13,190,324	\$474,761,819
1863		23,256,965	599,298,601	63,221,964	3,154,357	1,078,992	24,729,847	714,740,725
1864		27,505,599	690,791,843	85,735,995	2,629,859	4,988,924	53,685,422	865,322,642
1865	\$1,717,900	43,047,658	1,031,323,361	122,612,945	5,116,837	16,398,811	77,397,712	1,297,555,224
1866	58,477	41,056,962	284,449,702	49,324,719	3,247,065	15,605,352	193,067,742	530,809,417
1867	10,813,349	51,110,224	95,224,416	31,034,011	4,642,532	20,936,552	143,781,592	357,542,675
1868	7,001,151	53,009,898	123,246,649	25,775,503	4,100,682	23,782,387	140,424,046	377,340,285
1869	1,674,689	56,474,092	78,501,991	20,000,758	7,042,923	28,476,682	130,694,243	322,865,278
1870	15,996,556	53,227,462	57,655,675	21,780,230	3,407,938	28,340,202	129,235,498	309,653,561
1871	9,016,795	60,481,916	35,799,992	19,431,027	7,426,997	34,448,895	125,576,566	292,177,188
1872	6,958,267	60,984,757	35,372,157	21,249,810	7,061,729	28,533,403	117,357,849	277,517,963
1873	5,103,920	73,328,110	46,323,138	23,526,257	7,051,705	29,359,427	104,750,688	290,345,245
1874	1,395,074	69,611,593	42,312,927	30,932,587	6,692,462	29,028,415	107,119,815	287,133,873
1875		71,070,703	41,120,646	21,427,626	8,884,657	29,456,216	103,093,545	274,623,393
1876		66,958,374	38,070,889	18,963,310	5,966,558	28,257,306	100,243,271	258,459,797
1877		56,252,067	37,082,736	14,959,935	5,277,007	27,963,752	97,124,512	258,600,009
1878		53,177,704	32,154,148	17,365,301	4,629,280	27,137,019	102,500,875	266,961,327
1879		65,741,555	40,425,661	15,125,127	5,206,109	35,121,482	105,327,949	266,947,883
1880	2,795,320	54,713,530	38,116,916	13,536,985	5,945,457	56,777,174	95,757,575	227,642,928
1881	1,061,249	64,416,325	40,466,461	15,686,622	6,514,161	50,059,280	82,508,741	290,712,888
1882		57,219,751	43,570,494	15,032,046	9,736,747	61,345,194	71,077,207	257,981,440
1883		68,678,032	48,911,383	15,283,437	7,362,590	66,012,574	59,160,131	215,408,138
1884		70,930,434	39,429,603	17,292,601	6,475,999	55,429,228	54,578,378	244,126,244
1885		87,494,258	42,670,578	16,021,080	6,552,495	56,102,267	51,286,256	260,226,935
1886		74,166,930	34,324,152	13,917,888	6,099,158	63,404,864	50,580,146	242,483,138
1887		85,264,826	38,561,026	15,141,127	6,194,523	75,029,103	47,741,577	267,932,180
1888	8,270,842	72,952,261	38,522,436	16,926,438	6,249,308	80,288,501	44,715,001	267,924,801
1889	17,292,363	80,664,064	44,435,271	21,378,509	6,892,208	87,624,771	41,001,484	229,288,978
1890	20,301,244	81,403,256	44,582,833	22,006,206	6,708,047	106,036,851	36,099,284	318,040,711
1891	10,401,221	110,048,167	48,720,061	21,113,896	8,577,469	124,415,951	37,547,135	375,673,905
1892		99,846,988	46,895,456	29,174,139	11,110,578	134,583,052	23,378,116	345,023,230

## AREAS OF STATES AND TERRITORIES IN SQUARE MILES.

FLEVENTH CENSUS UNITED STATES, 1890.

STATES AND TERRITORIES.	Gross area.	Water surface.	Land surface.
Total.....	3,025,600	55,600	2,970,000
Alabama.....	52,250	710	51,540
Arizona.....	113,020	100	112,920
Arkansas.....	53,850	805	53,045
California.....	158,360	2,380	155,980
Colorado.....	103,925	280	103,645
Connecticut.....	4,990	145	4,845
Delaware.....	2,050	90	1,960
District of Columbia.....	70	10	60
Florida.....	58,680	4,440	54,240
Georgia.....	59,475	495	58,980
Idaho.....	84,800	510	84,290
Illinois.....	56,650	650	56,000
Indiana.....	36,350	440	35,910
Indian Territory.....	31,400	400	31,000
Iowa.....	56,025	550	55,475
Kansas.....	82,080	380	81,700
Kentucky.....	40,400	400	40,000
Louisiana.....	48,720	3,300	45,420
Maine.....	33,040	3,145	29,895
Maryland.....	12,210	2,350	9,860
Massachusetts.....	8,315	275	8,040
Michigan.....	58,915	1,485	57,430
Minnesota.....	83,363	4,160	79,203
Mississippi.....	46,811	470	46,340
Missouri.....	69,415	680	68,735
Montana.....	146,080	770	145,310
Nebraska.....	77,510	670	76,840
Nevada.....	110,700	960	109,740
New Hampshire.....	9,305	300	9,005
New Jersey.....	7,815	360	7,455
New Mexico.....	122,580	120	122,460
New York.....	49,170	1,550	47,620
North Carolina.....	52,250	3,670	48,580
North Dakota.....	70,795	600	70,195
Ohio.....	41,060	300	40,760
Oklahoma (a).....	39,030	200	38,830
Oregon.....	96,030	1,470	94,560
Pennsylvania.....	45,215	230	44,985
Rhode Island.....	1,250	165	1,085
South Carolina.....	20,570	400	20,170
South Dakota.....	77,650	800	76,850
Tennessee.....	42,050	300	41,750
Texas.....	265,780	3,490	262,290
Utah.....	84,970	2,780	82,190
Vermont.....	9,565	430	9,135
Virginia.....	42,450	2,325	40,125
Washington.....	69,180	2,300	66,880
West Virginia.....	24,780	135	24,645
Wisconsin.....	56,040	1,590	54,450
Wyoming.....	97,890	315	97,575
Delaware bay.....	620	620	.....
Raritan bay and Lower New York bay.....	100	100	.....

(a) Including Cherokee country and No Man's Land.



STATEMENT SHOWING THE ASSESSED VALUATION OF REAL AND PERSONAL PROPERTY OF THE SEVERAL STATES AND TERRITORIES FOR 1880 AND 1890.

STATES AND TERRITORIES.	TOTAL ASSESSED VALUATION.		Increase of assessed valuation.	POPULATION.		ASSESSED VALUATION PER CAPITA.		Increased per cent. of assessed valuation.	Increase per cent. of population.
	1880.	1890		1880.	1890.	1880.	1890.		
Total .....	\$16,903,993,543	\$21,940,589,801	\$7,346,593,261	50,155,783	62,022,250	\$337.01	\$357.62	43.46	24.86
Alabama .....	\$123,867,338	\$197,080,411	\$74,213,213	1,362,505	1,513,017	\$97.32	\$130.26	60.40	19.84
Arizona .....	9,270,214	21,431,767	12,164,553	40,440	59,620	229.23	359.52	131.22	47.43
Arkansas .....	86,409,354	6172,408,497	85,999,133	802,535	1,128,179	107.67	152.82	90.53	40.58
California .....	584,578,036	1,071,102,327	486,524,291	861,694	1,208,190	676.05	886.58	83.23	39.72
Colorado .....	74,471,693	188,911,325	114,439,632	194,327	412,198	383.23	458.30	153.67	112.12
Connecticut .....	327,177,385	358,913,900	31,736,521	622,700	746,258	525.42	489.95	9.70	19.84
Delaware .....	59,951,649	674,134,401	14,182,752	146,008	168,493	408.92	439.99	23.60	14.93
District of Columbia .....	99,401,787	153,907,541	53,905,754	177,624	290,392	559.62	665.42	54.23	29.71
Florida .....	30,938,309	76,926,938	45,988,629	209,492	391,422	114.80	190.53	148.65	45.24
Georgia .....	239,472,598	377,366,784	137,894,186	1,542,180	1,837,553	155.28	205.39	57.58	19.14
Idaho .....	6,440,870	25,581,205	19,140,428	32,610	84,385	303.15	197.51	297.17	153.77
Illinois .....	6789,616,394	6727,416,252	659,200,144	3,077,871	3,826,351	255.87	190.11	67.53	24.32
Indiana .....	727,815,131	782,872,126	55,056,996	1,978,301	2,192,404	337.90	357.08	7.56	10.82
Iowa .....	398,671,251	6475,218,248	79,646,997	1,624,615	1,911,866	245.39	250.18	19.93	17.68
Kansas .....	160,891,689	290,593,711	129,702,022	996,096	1,427,096	161.52	203.63	50.61	42.27
Kentucky .....	350,569,971	512,615,506	162,051,535	1,645,690	1,858,635	212.63	275.80	46.23	12.73
Louisiana .....	190,162,439	234,320,780	74,158,341	939,946	1,118,587	170.40	209.48	46.30	19.01
Maine .....	235,978,716	309,129,101	73,150,385	648,936	661,086	363.64	467.61	31.00	1.87
Maryland .....	407,307,675	472,184,824	615,122,851	934,943	1,042,390	531.91	462.58	23.04	11.49
Massachusetts .....	1,584,756,892	2,154,134,626	569,377,824	1,783,085	2,238,943	888.77	962.12	85.93	25.57
Michigan .....	517,666,359	6945,450,000	427,783,641	1,636,937	2,093,889	316.24	451.53	82.64	27.92
Minnesota .....	253,028,687	588,531,743	330,503,056	780,773	1,301,826	330.48	452.08	128.09	66.74
Mississippi .....	110,628,129	6157,518,906	46,890,777	1,131,597	1,289,600	97.76	122.15	42.39	13.96
Missouri .....	532,795,801	786,343,753	253,547,952	2,168,380	2,679,184	245.71	293.50	47.59	22.56
Montana .....	18,609,802	106,392,892	87,783,090	39,159	132,159	475.24	805.04	471.70	237.49
Nebraska .....	90,585,782	184,770,305	94,184,523	452,402	1,058,910	200.23	174.49	103.97	134.06
Nevada .....	29,291,459	24,663,385	64,628,074	62,266	45,761	470.42	588.96	615.80	226.51
New Hampshire .....	164,755,181	252,732,016	87,966,835	346,991	376,530	474.81	671.19	53.39	8.51
New Jersey .....	572,518,361	688,309,187	115,790,826	1,131,116	1,444,933	506.15	476.36	20.22	27.74
New Mexico .....	11,363,406	646,041,010	34,677,604	119,565	153,593	95.04	299.76	305.17	28.46
New York .....	2,651,940,006	3,775,325,938	1,123,385,932	5,082,871	5,997,853	521.74	639.45	42.36	18.00

North Carolina.....	156,100,202	212,697,287	56,597,085	1,899,750	1,617,947	111.52	131.46	36.26	15.59
North Dakota.....	8,786,572	78,394,536	69,607,964	36,909	182,719	238.06	429.04	792.21	395.05
Ohio.....	1,534,360,508	1,778,138,457	243,777,949	3,198,062	3,672,316	479.78	484.20	15.89	14.83
Oklahoma.....					61,834				
Oregon.....	52,522,084	166,025,731	113,503,647	174,768	313,767	300.52	520.14	216.11	79.53
Pennsylvania.....	1,683,459,016	2,592,841,032	909,382,016	4,282,891	5,258,014	393.07	493.12	54.02	22.77
Rhode Island.....	252,536,673	321,764,503	69,227,830	276,531	345,506	913.23	931.28	27.41	24.94
South Carolina.....	133,560,135	132,182,638	61,377,407	995,577	1,151,149	134.15	114.83	71.03	15.63
South Dakota.....	11,524,958	131,592,587	120,057,623	98,268	328,808	117.38	400.21	1,040.82	234.60
Tennessee.....	211,778,538	347,510,103	135,731,565	1,542,359	1,767,518	137.31	196.61	64.09	14.60
Texas.....	320,364,515	695,842,320	375,477,805	1,591,749	2,235,522	201.27	311.27	117.20	40.44
Utah.....	24,775,279	104,758,750	79,983,471	143,963	207,961	172.09	503.88	322.84	44.42
Vermont.....	86,806,775	161,551,328	74,744,553	332,286	332,422	261.24	485.98	86.10	0.04
Virginia.....	308,455,135	362,422,741	53,967,606	1,512,565	1,655,982	203.93	218.86	17.50	9.48
Washington.....	23,810,633	6124,795,4 9	100,984,756	75,116	249,390	316.99	357.18	424.12	365.13
West Virginia.....	139,622,705	169,927,587	30,304,832	618,457	762,794	225.76	222.77	21.70	23.34
Wisconsin.....	438,671,751	592,890,719	153,918,968	1,315,497	1,686,880	333.69	351.47	35.06	28.23
Wyoming.....	13,631,829	631,431,495	17,569,666	20,789	60,705	655.24	517.77	130.74	192.01

a The assessed valuation of Oklahoma not being given, the population of that territory is omitted in calculating the assessed valuation per capita for 1892. of the United States.

b Annual report of 1889.

c The state board of equalization declares that in 1880 the assessed value was 50 per cent. and in 1890 only 25 per cent. of the true value, hence the reduction.

d Decrease.

e Assessment of 1886; assessment made every five years.

## FOREIGN CARRYING TRADE.

Values of the imports and exports of the United States carried in American vessels and in foreign vessels during each fiscal year from 1857 to 1892 inclusive, with the percentage carried in American vessels.

YEAR ENDING JUNE 30.	IMPORTS.		EXPORTS.		Per cent in American Vessels.
	In American Vessels.	In Foreign Vessels.	In American Vessels.	In Foreign Vessels.	
1857.....	\$259, 116, 170.	\$101, 773, 971	\$251, 214, 857	\$111, 745, 825	70.50
1858.....	203, 709, 016	78, 913, 134	243, 491, 288	81, 153, 133	73.70
1859.....	216, 123, 428	122, 644, 702	249, 617, 953	107, 171, 509	66.90
1860.....	223, 164, 855	134, 001, 399	279, 082, 902	121, 039, 394	66.50
1861.....	201, 544, 055	134, 106, 098	179, 972, 733	69, 372, 180	65.20
1862.....	92, 274, 100	113, 497, 629	125, 421, 318	104, 517, 697	50.00
1863.....	109, 744, 580	143, 175, 340	132, 127, 891	199, 880, 691	41.40
1864.....	81, 212, 079	248, 350, 818	102, 849, 409	237, 442, 730	27.50
1865.....	74, 385, 116	174, 170, 536	93, 017, 756	262, 839, 588	27.70
1866.....	112, 040, 395	333, 471, 763	213, 671, 466	351, 754, 928	32.20
1867.....	117, 209, 536	300, 622, 035	180, 625, 368	280, 708, 368	33.90
1868.....	122, 965, 225	248, 659, 583	175, 016, 348	301, 886, 491	35.10
1869.....	136, 802, 024	300, 512, 231	153, 154, 748	285, 979, 781	33.10
1870.....	153, 237, 077	309, 140, 510	199, 732, 324	329, 786, 978	35.60
1871.....	163, 285, 710	363, 020, 644	190, 378, 462	392, 801, 932	31.20
1872.....	177, 286, 302	445, 416, 783	168, 044, 799	393, 929, 579	28.50
1873.....	174, 739, 834	471, 806, 765	171, 566, 758	494, 915, 886	25.80
1874.....	176, 027, 778	405, 320, 125	174, 424, 216	533, 885, 971	26.70
1875.....	157, 872, 726	382, 949, 568	156, 385, 066	501, 838, 949	25.80
1876.....	143, 380, 704	321, 139, 500	167, 686, 467	492, 215, 487	33.10
1877.....	151, 324, 067	329, 565, 833	164, 826, 214	530, 354, 793	26.50
1878.....	146, 499, 282	307, 407, 565	166, 551, 624	569, 583, 564	25.90
1879.....	143, 599, 353	310, 499, 599	128, 425, 339	600, 769, 633	22.60
1880.....	149, 317, 368	503, 494, 913	109, 029, 209	720, 770, 521	17.18
1881.....	133, 631, 146	491, 840, 269	116, 955, 324	777, 162, 714	16.22
1882.....	130, 266, 326	571, 517, 802	96, 962, 919	641, 460, 967	15.40
1883.....	136, 002, 290	564, 175, 576	104, 418, 210	694, 331, 348	15.54
1884.....	135, 046, 207	512, 511, 192	98, 652, 828	615, 287, 007	16.60
1885.....	112, 864, 052	443, 513, 801	82, 001, 691	636, 004, 765	14.76
1886.....	118, 942, 817	491, 937, 636	78, 406, 686	581, 973, 477	15.01
1887.....	121, 365, 493	543, 392, 216	72, 991, 253	621, 802, 292	13.80
1888.....	123, 525, 293	568, 222, 357	67, 332, 175	606, 474, 964	13.44
1889.....	120, 782, 910	586, 120, 881	83, 022, 198	630, 942, 660	13.70
1890.....	124, 926, 977	623, 676, 134	75, 382, 012	739, 594, 424	12.81
1891.....	127, 471, 688	676, 511, 763	78, 968, 047	773, 589, 324	11.94
1892.....	139, 139, 891	648, 533, 872	79, 226, 390	905, 307, 769	12.32

## RAILROAD MILEAGE IN WISCONSIN.

DECEMBER 31, 1893.

NAME OF COMPANY.	Miles.
Chicago, Milwaukee & St. Paul.....	1,374.66
Chicago & Northwestern.....	946.55
Wisconsin Central Lines.....	766.67
Chicago, St. Paul, Minneapolis & Omaha.....	620.07
Milwaukee, Lake Shore & Western.....	611.91
Minneapolis, St. Paul & Saulte Ste. Marie.....	271.42
Milwaukee & Northern.....	255.50
Chicago, Burlington & Northern.....	222.53
Green Bay, Winona & St. Paul.....	224.80
Duluth, South Shore & Atlantic.....	108.27
Chicago, Madison & Northern.....	91.31
Northern Pacific.....	88.89
Kickapoo Valley & Northern.....	84.00
Kewaunee, Green Bay & Western.....	32.91
Port Edwards, Centralia & Northern.....	30.00
Eastern Ry. Co. of Minnesota.....	22.10
Chippewa River & Menomonie.....	22.00
Chicago, Fairchild & Eau Claire River.....	16.00
Abbotsford & North Eastern.....	15.16
Goodyear, Neillsville & Northern.....	15.00
Ahnapee & Western.....	13.00
St. Cloud, Grantsburg & Ashland.....	12.00
Milwaukee, Bay View & Chicago.....	12.00
Milwaukee & Superior.....	11.60
Belt Line Railway of Superior.....	11.12
West Range Railway.....	7.00
Wisconsin & Chippewa.....	5.00
Oshkosh Transportation Company.....	4.10
Duluth Short Line.....	1.75
Prairie du Chien & McGregor.....	1.75
Winona Bridge Railway.....	.53
Total.....	5,849.60

## QUALIFICATIONS FOR VOTING IN EACH OF THE STATES.

STATES.	Requirement as to Citizenship.	RESIDENCE IN			Registration.	Excluded from Voting.
		State.	County.	Precinct.		
Alabama .....	Citizens or declared intention..	1 year.	3 mos. . .	1 month..	Required by law .....	Idiots, Indians, convicted of crime, lunatics.
Arkansas .....	Citizens or declared intention..	1 year.	6 mos. . .	1 month..	Prohibited as a bar to suffrage .....	
California .....	Actual citizens .....	1 year.	90 days.	30 days..	Required by law .....	Idiots, Indians, convicted of felony until pardoned. Idiots, Indians, convicts, Chinese.
Colorado .....	Citizens or declared intention..	6 mos.	90 days.	10 days..	Required by constitution.	
Connecticut .....	Actual citizens .....	1 year.	6 mos. . .	6 mos. . .	Required by law .....	Persons in prison. Those unable to read and convicts.
Delaware .....	Actual county tax payers.....	1 year.	1 mo. . .	.....	No registration required.	
Florida .....	Citizens or declared intention..	1 year.	6 mos. . .	.....	Required by constitution.	Idiots, insane, criminals, bettors on election, duelists.
Georgia .....	Actual citizens .....	1 year.	6 mos. . .	.....	Legislature may regulate; no act .....	
Idaho .....	Actual citizens .....	4 mos.	30 days.	.....	Required by law .....	Idiots, insane, criminals, non-taxpayers. Idiots, insane, convicted of felony until pardoned, bigamists and polygamists.
Illinois .....	Actual citizens .....	1 year.	90 days.	30 days..	Required by law .....	
Indiana .....	Citizens or declared intention..	6 mos.	60 days.	30 days..	No law for registration ..	Fraudulent voters and bribers. Idiots, insane, criminals.
Iowa .....	Actual citizens .....	6 mos.	60 days.	.....	Required by law .....	
Kansas .....	Citizens or declared intention..	6 mos.	.....	30 days..	Required in cities only ..	Idiots, insane, convicts, rebels. Bribery, robbery, forgery, etc.
Kentucky .....	Free white male citizens .....	2 ye'rs	1 year . .	60 days..	No registration required.	
Louisiana .....	Citizens or declared intention..	1 year	6 mos. . .	30 days..	Required by law .....	Idiots, insane, criminals. Paupers and Indians, not taxed.
Maine .....	Actual citizens .....	3 mos.	3 mos. . .	3 mos. . .	Required by law .....	
Maryland .....	Actual citizens .....	1 year.	6 mos. . .	1 day.....	Required by constitution.	Lunatics, convicts, guilty of bribery. Paupers, persons under guardians, non-taxpayers, unable to read and write.
Massachusetts..	Citizens .....	1 year.	.....	6 mos. . .	Required by law .....	
Michigan .....	Citizens or declared intention..	3 mos.	10 days.	10 days..	Required by law .....	Duelists. Idiots, insane, convicts.
Minnesota .....	Citizens or declared intention..	4 mos.	.....	10 days..	Required by law .....	
Mississippi .....	Actual citizens .....	6 mos.	1 mo. . .	.....	Required by constitution.	Idiots, insane, criminals. Inmates of asylums, poor-houses, and prisons; U. S. army.
Missouri .....	Citizens or declared intention..	1 year	60 days.	60 days..	Required by constitution, cities only .....	
Montana .....	Citizens .....	1 year.	90 days.	60 days..	No registration required.	Idiots, convicts, insane. Convicts, idiots, U. S. army.
Nebraska .....	Citizens or declared intention..	6 mos.	40 days.	10 days..	Required by law .....	
Nevada .....	Citizens or declared intention..	6 mos.	30 days.	.....	Required by constitution.	Idiots, insane, convicts. Paupers.
New Hampshire.	Actual citizens .....	6 mos.	6 mos. . .	Twn 6 mos	Required by law .....	
New Jersey .....	Actual citizens .....	1 year.	5 mos. . .	.....	Required in cities of 10,000	Paupers, idiots, insane, convicts. Election bettors or bribers, convicts.
New York .....	Actual citizens .....	1 year.	4 mos. . .	30 days..	Required in cities of 7,000	
North Carolina.	Actual citizens .....	1 year.	90 days.	.....	Required by constitution.	Convicts.

North Dakota . . .	Citizens or declared intention and civilized Indians . . . . .	1 year.	6 mos. . .	90 days . .	No registration required.	Idiots, insane, convicts.
Ohio . . . . .	Actual citizens . . . . .	1 year.	30 days.	20 days . .	No registration required.	Idiots, insane.
Oregon . . . . .	Citizens or declared intention . .	6 mos.	.....	.....	No registration required.	Idiots, insane, convicts, U. S. army, Chinese.
Pennsylvania . . .	Actual citizens . . . . .	1 year.	.....	2 mos. . . .	Required by constitution.	Non-taxpayers and political bribers.
Rhode Island . . .	Actual citizens . . . . .	1 year.	.....	Twn 6 mos	Required by law . . . . .	Paupers, idiots, insane, convicts.
South Carolina . .	Actual citizens . . . . .	1 year.	60 days.	.....	Required by constitution.	Insane; inmates of asylums, alms-houses, and prisons, U. S. army, duelists.
South Dakota . . .	Citizens or declared intention . .	6 mos.	3 mos. . .	30 days . .	No registration required.	Idiots, convicts, insane.
Tennessee . . . . .	Actual citizens . . . . .	1 year.	6 mos. . .	.....	No registration required.	Non-payers of poll-tax.
Texas . . . . .	Citizens or declared intention . .	1 year.	6 mos. . .	6 mos. . . .	Prohibited by constitution	Lunatics, idiots, paupers, convicts, U. S. army.
Vermont . . . . .	Actual citizens . . . . .	1 year.	.....	.....	Required by law . . . . .	Bribers.
Virginia . . . . .	Actual citizens . . . . .	1 year.	.....	Twn 3 mos	Required by law . . . . .	Lunatics, idiots, convicts, duelists, U. S. army, non-payers of capitation tax.
Washington . . . .	Citizens or declared intention . .	1 year.	90 days.	30 days . .	No registration required.	Idiots, insane, convicts.
West Virginia . . .	Actual citizens . . . . .	1 year.	60 days.	.....	Prohibited by constitution	Lunatics, paupers, convicts.
Wisconsin . . . . .	Citizens or declared intention . .	1 year.	.....	10 days . .	Req in cities over 3,000 . .	Insane, idiots, convicts, bribers, bettors, duelists.
Wyoming . . . . .	Citizens or declared intention . .	6 mos.	30 days.	.....	No registration required.	Idiots, insane, convicted of felony until pardoned.

NOTE.—All the 44 states limit suffrage to male citizens, but in Colorado, Massachusetts, New Hampshire, Vermont, New York, New Jersey, Nebraska, Minnesota, Kentucky, Indiana, Michigan, Oregon, Wisconsin, Wyoming and Kansas women may vote at school-district elections.

## POLITICAL PLATFORMS AND COMMITTEES.

## NATIONAL DEMOCRATIC PLATFORM.

*Adopted at Chicago, Ill., June 22, 1892.*

The representatives of the Democratic party of the United States, in national convention assembled, do reaffirm their allegiance to the principles of the party as formulated by Jefferson and exemplified by the long and illustrious line of his successors in Democratic leadership, from Madison to Cleveland; we believe the public welfare demands that these principles be applied to the conduct of the Federal Government through the accession to power of the party that advocates them; and we solemnly declare that the need of a return to these fundamental principles of free popular government, based on home rule and individual liberty, was never more urgent than now, when the tendency to centralize all power at the Federal capital has become a menace to the reserved rights of the States that strikes at the very roots of our government under the constitution as framed by the fathers of the Republic.

We warn the people of our common country, jealous for the preservation of their free institutions, that the policy of Federal control of elections to which the Republican party has committed itself is fraught with the gravest dangers, scarcely less momentous than would result from a revolution practically establishing monarchy on the ruins of the Republic. It strikes at the North as well as at the South, and injures the colored citizen even more than the white; it means a horde of deputy marshals at every polling place armed with federal power, returning boards, appointed and controlled by federal authority, the outrage of the electoral rights of the people in the several states, the subjugation of the colored people to the control of the party power, and the revival of race antagonisms now happily abated, of the utmost peril to the safety and happiness of all; a measure deliberately and justly described by a leading republican senator as "the most infamous bill that ever crossed the threshold of the senate." Such a policy, if sanctioned by law, would mean the dominance of a self-perpetuating oligarchy of office holders, and the party first intrusted with its machinery could be dislodged from power only by an appeal to the reserved right of the people to resist oppression which is inherent in all self-governing communities. Two years ago this revolutionary policy was emphatically condemned by the people at the polls, but in contempt of that verdict the Republican party has defiantly declared in its latest authoritative utterance that its success in the coming elections will mean the enactment of the Force bill, and the usurpation of despotic control over elections in all the states.

Believing that the preservation of republican government in the United States is dependent upon the defeat of this policy of legalized force and fraud, we invite the support of all citizens who desire to see the constitution maintained in its integrity with the laws pursuant thereto which have given our country a hundred years of unexampled prosperity; and we pledge the Democratic party, if it be entrusted with power, not only to the defeat of the Force bill, but also to relentless opposition to the Republican policy of profligate expenditure which, in the short space of two years, squandered an enormous surplus and emptied an overflowing treasury, after piling new burdens of taxation upon the already over-taxed labor of the country.

We denounce Republican protection as a fraud: a robbery of the great majority of the American people for the benefit of the few. We declare it to be a fundamental principle of the Democratic party that the Federal Government has no constitutional power to impose and collect tariff duties, except for the purpose of revenue only, and we demand that the collection of such taxes shall be limited to the necessities of the Government when honestly and economically administered.

We denounce the McKinley tariff law enacted by the fifty-first Congress as the culminating atrocity of class legislation; we endorse the efforts made by the Democrats'

the present Congress to modify its most oppressive features in the direction of free raw materials and cheaper manufactured goods that enter into general consumption; and we promise its repeal as one of the beneficent results that will follow the action of the people in entrusting power to the Democratic party. Since the McKinley tariff went into operation there have been ten reductions of the wages of laboring men to one increase. We deny that there has been any increase of prosperity to the country since that tariff went into operation, and we point to the dullness and distress, the wage reductions and strikes in the iron trade as the best possible evidence that no such prosperity has resulted from the McKinley act.

We call the attention of thoughtful Americans to the fact that after thirty years of restrictive taxes against the importation of foreign wealth in exchange for our agricultural surplus, the homes and farms of the country have become burdened with a real estate mortgage debt of over \$2,500,000,000 exclusive of all other forms of indebtedness; that in one of the chief agricultural states of the west there appears a real estate mortgage debt averaging \$165 per capita of the total population; and that similar conditions and tendencies are shown to exist in other agricultural exporting states. We denounce a policy which fosters no industry so much as it does that of the sheriff.

Trade interchange on the basis of reciprocal advantages to the countries participating is a time-honored doctrine of the Democratic faith, but we denounce the sham reciprocity which juggles with the people's desire for enlarged foreign markets and freer exchanges by pretending to establish closer trade relations for a country whose articles of export are almost exclusively agricultural products with other countries that are also agricultural, while erecting a custom house barrier of prohibitive tariff taxes against the richest countries of the world that stand ready to take our entire surplus of products and to exchange therefor commodities which are necessities and comforts of life among our own people.

We recognize in the trusts and combinations which are designed to enable capital to secure more than its just share of the joint product of capital and labor a natural consequence of the prohibitive taxes which prevent the free competition which is the life of honest trade, but believe their worst evils can be abated by law, and we demand the rigid enforcement of the laws made to prevent and to control them, together with such further legislation in restraint of their abuses as experience may show to be necessary.

The Republican party, while professing a policy of reserving the public land for small holdings by actual settlers, has given away the people's heritage, until now a few railroad and non-resident aliens, individual and corporate, possess a larger area than that of all our farms between the two seas. The last Democratic administration reversed the improvident and unwise policy of the Republican party touching the public domain, and reclaimed from corporations and syndicates, alien and domestic, and restored to the people nearly one hundred million (100,000,000) acres of valuable land to be sacredly held as homesteads for our citizens, and we pledge ourselves to continue this policy until every acre of land so unlawfully held shall be reclaimed and restored to the people.

We denounce the Republican legislation known as the Sherman act of 1890, as a cowardly makeshift, fraught with possibilities of danger in the future, which should make all of its supporters, as well as its author, anxious for its speedy repeal. We hold to the use of both gold and silver as the standard money of the country, and to the coinage of both gold and silver without discriminating against either metal or charge for mintage, but the dollar unit of coinage of both metals must be of equal intrinsic and exchangeable value, or be adjusted through international agreement, or by such safeguards of legislation as shall insure the maintenance of the parity of the two metals, and the equal power of every dollar at all times in the markets, and in payment of debt; and we demand that all paper currency shall be kept at par with and redeemable in such coin. We insist upon this policy as especially necessary for the protection of the farmers and laboring classes, the first and most defenseless victims of unstable money and a fluctuating currency.

We recommend that the prohibitory ten per cent. tax on state bank issues be repealed.

Public office is a public trust. We reaffirm the declaration of the democratic national convention of 1876, for the reform of the civil service, and we call for the honest enforcement of all laws regulating the same. The nomination of a president, as in the recent republican convention, by delegations composed largely of his appointees, holding office at his pleasure, is a scandalous satire upon free popular institutions, and a startling illustration of the methods by which a president may gratify his ambition. We denounce a policy under which the federal office holders usurp control of party conventions in the states, and we pledge the democratic party to reform these and all other abuses which threaten individual liberty and local self-government.



The Democratic party is the only party that has ever given the country a foreign policy consistent and vigorous, compelling respect abroad, and inspiring confidence at home. While avoiding entangling alliances, it has aimed to cultivate friendly relations with other nations, and especially with our neighbors on the American continent, whose destiny is closely linked with our own, and we view with alarm the tendency to a policy of irritation and bluster which is liable at any time to confront us with the alternative of humiliation or war. We favor the maintenance of a navy strong enough for all purposes of national defense and to properly maintain the honor and dignity of the country abroad.

This country has always been the refuge of the oppressed from every land—exiles for conscience sake,—and in the spirit of the founders of our government, we condemn the oppression practiced by the Russian government upon its Lutheran and Jewish subjects, and we call upon our national government, in the interest of justice and humanity, by all just and proper means, to use its prompt and best efforts to bring about a cessation of these cruel persecutions in the dominions of the Czar and to secure to the oppressed equal rights.

We tender our profound and earnest sympathy to those lovers of freedom who are struggling for home rule and the great cause of local self-government in Ireland.

We heartily approve all legitimate efforts to prevent the United States from being used as the dumping-ground for the known criminals and professional paupers of Europe; and we demand the rigid enforcement of the laws against Chinese emigration and the importation of foreign workmen under contract to degrade American labor and lessen its wages, but we condemn and denounce any and all attempts to restrict immigration of the industrious and worthy of foreign lands.

This convention hereby renews the expression of appreciation of the patriotism of the soldiers and sailors of the Union in the war for its preservation, and we favor just and liberal pensions for all disabled Union soldiers, their widows and dependents; but we demand that the work of the pension office shall be done industriously, impartially and honestly. We denounce the present administration of that office as incompetent, corrupt, disgraceful and dishonest.

The federal government should care for and improve the Mississippi river and other great waterways of the republic so as to secure for the interior states easy and cheap transportation to tide-water. When any waterway of the republic is of sufficient importance to demand aid of the government, such aid should be extended upon a definite plan of continuous work until permanent improvement is secured.

For purposes of national defense and the promotion of commerce between the states, we recognize the early construction of the Nicaragua canal and its protection against foreign control as of great importance to the United States.

Recognizing the World's Columbian Exposition as a national undertaking of vast importance, in which the general government has invited the co-operation of all the powers of the world, and appreciating the acceptance by many of such powers of the invitation so extended and the broad and liberal efforts being made by them to contribute to the grandeur of the undertaking, we are of opinion that congress should make such necessary financial provision as shall be requisite to the maintenance of the national honor and public faith.

Popular education being the only safe basis of popular suffrage, we recommend to the several states most liberal appropriations for the public schools. Free common schools are the nursery of good government, and they have always received the fostering care of the Democratic party, which favors every means of increasing intelligence. Freedom of education, being an essential of civil and religious liberty as well as a necessity of the development of intelligence, must not be interfered with under any pretext whatever. We are opposed to state interference with parental rights and rights of conscience in the education of children as an infringement of the fundamental Democratic doctrine that the largest individual liberty consistent with the rights of others insures the highest type of American citizenship and the best government.

We approve the action of the present house of representatives in passing bills for admitting into the Union as states, of the territories of New Mexico, and Arizona, and we favor the early admission of all the territories having the necessary population and resources to entitle them to statehood, and while they remain territories we hold that the officials appointed to administer the government of any territory, together with the District of Columbia and Alaska, should be *bona fide* residents of the territory or district in which their duties are to be performed. The Democratic party believes in home rule and the control of their own affairs by the people of the vicinage.

We favor legislation by congress and state legislatures to protect the lives and limbs of railway employes and those of other hazardous transportation companies, and denounce

the inactivity of the Republican party, and particularly the Republican senate for causing the defeat of measures beneficial and protective to this class of wage workers.

We are in favor of the enactment by the states of laws for abolishing the notorious sweating system, for abolishing contract convict labor, and for prohibiting the employment in factories of children under fifteen years of age.

We are opposed to all sumptuary law as an interference with the individual rights of the citizen.

Upon this statement of principles and policies the Democratic party asks the intelligent judgment of the American people. It asks a change of administration and a change of party, in order that there may be a change of system and a change of methods, thus assuring the maintenance unimpaired of institutions under which the republic has grown great and powerful.

---

## DEMOCRATIC STATE PLATFORM.

*Adopted August 31, 1892.*

Two years ago the Democratic convention charged the Republican party with extravagance, corruption and unjustifiable interference with individual and constitutional rights and denounced that party for permitting state treasurers to appropriate the interest earned by state funds, declaring that the interest on these funds is the money of the people.

We pledged the Democratic party to honesty and economy in administration.

To a repeal of the Republican assault upon individual rights.

To the payment into the treasury of the interest earned by state moneys, and

To the prosecution of suits to recover to the people the interest money already misappropriated.

We present to the people of Wisconsin the record of the performance of party pledges.

Economy and business methods have characterized every branch of the state government and the profit results to the tax-payers.

Already more than \$60,000 have been saved in administrative and legislative expenses.

The cost of maintaining the several state institutions has also been economized more than \$52,000 and their efficiency has been greatly improved.

As a result the Democratic treasurer will have on hand at the close of his term a general fund of more than \$300,000 instead of the deficiency which existed two years before.

Interest to the amount of more than \$42,000 on bank deposits has accrued and been promptly covered into the treasury.

The trust funds have been promptly invested for the benefit of the schools instead of being held in banks to enrich office-holders and party politicians, and as a result the interest earnings of these funds already exceed those of the last administration by more than \$64,000.

Suits have been vigorously prosecuted to establish the right of the people to the interest earned by their money in the treasury and that right has been adjudged and liability fastened upon the two last state treasurers to the amount of more than \$350,000 for interest money misappropriated by them. And upon the same basis of computation an aggregate liability will result in the actions now pending of more than \$725,000.

The Bennett law has been repealed and the Democrats of Wisconsin have shown their loyalty to the cause of popular education in practical form by adding over a hundred thousand dollars to the school fund income, and by increasing the appropriations to the state university over \$65,000 a year for the next six years.

We are opposed to and will combat the abhorrent doctrine of centralization and paternalism and all mischievous meddling with rights of conscience and religion, especially in the care and education of children.

We oppose sumptuary laws as unnecessary and unwise interference with individual liberty.

We pledge the Democratic party anew to continued honesty and economy in the administration of the government.

The record of the present administration is a sufficient assurance that no relinquishment of the rights of the people against the defaulting treasurers need be feared at the hands of the Democratic party.

We endorse the action of the national Democratic convention in nominating Cleveland and Stevenson for president and vice-president, and give cheerful allegiance to the principles enunciated by the Chicago platform.

---

## NATIONAL PLATFORM, PEOPLE'S PARTY,

*Adopted at Omaha, July 4th, 1892.*

Assembled upon the one hundred and sixteenth anniversary of the Declaration of Independence, the People's party of America in their first national convention, invoking upon their action the blessing of Almighty God, puts forth, in the name and on behalf of the people of this country, the following preamble and declaration of principles:

### PREAMBLE.

The conditions which surround us best justify our co-operation. We meet in the midst of a nation brought to the verge of moral, political and material ruin. Corruption dominates the ballot box, the legislatures, the congress, and touches even the ermine of the bench. The people are demoralized; most of the states have been compelled to isolate the voters at the polling places to prevent universal intimidation or bribery. The newspapers are largely subsidized or muzzled; public opinion silenced; business prostrated; our homes covered with mortgages; labor impoverished and the lands concentrating in the hands of the capitalists. The urban workmen are denied the right of organization for self-protection; imported pauperized labor beats down their wages; a hireling standing army, unrecognized by our laws, is established to shoot them down, and they are rapidly degenerating into European conditions. The fruits of the toil of millions are boldly stolen to build up colossal fortunes for a few, unprecedented in the history of mankind; and the possessors of these, in turn, despise the republic and endanger liberty. From the same prolific womb of governmental injustice we breed the two great classes — tramps and millionaires.

The national power to create money is appropriated to enrich bondholders; a vast public debt payable in legal tender currency has been funded into gold-bearing bonds, thereby adding millions to the burdens of the people.

Silver, which has been accepted as coin since the dawn of history, has been demonetized to add to the purchasing power of gold by decreasing the value of all forms of property as well as human labor, and the supply of currency is purposely abridged to fatten usurers, bankrupt enterprise and enslave industry. A vast conspiracy against mankind has been organized on two continents and it is rapidly taking possession of the world. If not met and overthrown at once it forebodes terrible social convulsions, the destruction of civilization, or the establishment of an absolute despotism. We have witnessed for more than a quarter of a century the struggles of the two great political parties for power and plunder, while grievous wrongs have been inflicted upon the suffering people. We charge that the controlling influences dominating both these parties have permitted the existing dreadful conditions to develop without serious effort to prevent or restrain. Neither do they now promise us any substantial reform. They have agreed together to ignore in the coming campaign every issue but one. They propose to drown the outcries of a plundered people with the uproar of a sham battle over the tariff, so that capitalists, corporations, national banks, rings, trusts, watered stock, the demonetization of silver, and the oppressions of usurers may all be lost sight of. They propose to sacrifice our homes, lives and children on the altar of mammon; to destroy the multitude in order to secure corruption funds from the millionaires.

Assembled on the anniversary of the birthday of the nation and filled with the spirit of the grand generation who established our independence, we seek to restore the government of the republic to the hands of "the plain people" with whose class it originated. We assert our purposes to be identical with the purposes of the national constitution—"to form a more perfect union, establish justice, insure domestic tranquility, provide for the common defense, promote the general welfare and secure the blessings of liberty for ourselves and our posterity."

We declare that this republic can only endure as a free government while built upon the love of the whole people for each other and for the nation; that it cannot be pinned together by bayonets, that the civil war is over and that every passion and resentment which grew out of it must die with it, and that we must be in fact as we are in name one united brotherhood of freemen.

Our country finds itself confronted by conditions for which there is no precedent in the history of the world. Our annual agricultural productions amount to billions of dollars in value, which must within a few weeks or months be exchanged for billions of dollars of commodities consumed in their production; the existing currency supply is wholly inadequate to make this exchange; the results are falling prices, the formation of combines and rings, the impoverishment of the producing class. We pledge ourselves that if given power we will labor to correct these evils by wise and reasonable legislation in accordance with the terms of our platform.

We believe that the powers of government, in other words, of the people, should be expanded (as in the case of the postal service) as rapidly and as far as the good sense of an intelligent people and the teachings of experience shall justify, to the end that oppression, injustice and poverty shall eventually cease in the land.

While our sympathies as a party of reform are naturally upon the side of every proposition which will tend to make men intelligent, virtuous and temperate, we nevertheless regard these questions—important as they are—as secondary to the great issues now pressing for solution, and upon which not only our individual prosperity but the very existence of free institutions depend; and we ask all men to first help us to determine whether we are to have a republic to administer before we differ as to the condition upon which it is to be administered; believing that the forces of reform this day organized will never cease to move forward until every wrong is remedied, and equal rights and equal privileges securely established for all the men and women of this country; we declare therefore:

First—That the union of the labor forces of the United States this day consummated shall be permanent and perpetual—may its spirit enter into all hearts for salvation of the republic and the uplifting of mankind.

Second—Wealth belongs to him who creates it, and every dollar taken from industry without an equivalent is robbery. "If any will not work, neither shall he eat." The interests of rural and civic labor are the same; their enemies are identical.

Third—We believe that the time has come when the railroad corporations will either own the people or the people must own the railroads, and should the government enter upon the work of owning and managing any or all railroads, we should favor an amendment to the constitution by which all persons engaged in the government service shall be placed under a civil service regulation of the most rigid character so as to prevent the increase of the power of the national administration by the use of such additional government employes.

#### FINANCE AND CURRENCY.

We demand a national currency, safe, sound and flexible, issued by the general government only, a full legal tender for all debts, public and private, and that without the use of banking corporations, a just, equitable and efficient means of distribution direct to the people, at a tax not to exceed 2 per cent per annum to be provided as set forth in the sub-treasury plan of the farmers' alliance, or a better system; also by payments in the discharge of its obligations for public improvements.

1. We demand free and unlimited coinage of silver and gold at the present legal ratio of 16 to 1.
2. We demand that the amount of circulating medium be speedily increased to not less than \$50 per capita.
3. We demand a graduated income tax.
4. We believe that the money of the country should be kept as much as possible in the hands of the people, and hence we demand that all state and national revenues shall be limited to the necessary expenses of the government, economically and honestly administered.

## WISCONSIN BLUE BOOK.

5. We demand that postal savings banks be established by the government for the safe deposit of the earnings of the people and to facilitate exchange.

## TRANSPORTATION.

Transportation being a means of exchange and a public necessity, the government should own and operate the railroads in the interest of the people.

(a.) The telegraph and telephone, like the postoffice system, being a necessity for the transmission of news, should be owned and operated by the government in the interest of the people

## LAND OWNERSHIP.

The land, including all the natural sources of wealth, is the heritage of the people and should not be monopolized for speculative purposes, and alien ownership of land should be prohibited. All land now held by railroads and other corporations in excess of their actual needs, and all lands now owned by aliens, should be reclaimed by the government and held for actual settlers only.

## ADDITIONAL RESOLUTIONS.

WHEREAS, Other questions have been presented for our consideration, we hereby submit the following, not as a part of the platform of the People's party, but as resolutions expressive of the sentiment of this convention:

*Resolved*, That we demand a free ballot and a fair count in all elections, and pledge ourselves to secure it to every legal voter without federal intervention through the adoption of the states of the unperverted Australian or secret ballot system.

*Resolved*, That the revenue derived from a graduated income tax should be applied to the reduction of the burden of taxation now resting upon the domestic industries of this country.

*Resolved*, That we pledge our support to fair and liberal pensions to ex-Union soldiers and sailors.

*Resolved*, That we condemn the fallacy of protecting American labor under the present system, which opens our ports to the pauper and criminal classes of the world and crowds out our wage earners; and we denounce the present ineffective laws against contract labor and demand the further restriction of undesirable immigration.

*Resolved*, That we cordially sympathize with the efforts of organized workmen to shorten the hours of labor, and demand a rigid enforcement of the existing eight hour law on government work and ask that a penalty clause be added to the said law.

*Resolved*, That we regard the maintenance of a large standing army of mercenaries, known as the Pinkerton system, as a menace to our liberties and we demand its abolition, and we condemn the recent invasion of the territory of Wyoming by the hired assassins of plutocracy, assisted by federal officials.

*Resolved*, That we commend to the favorable consideration of the people and to the reform press the legislative system known as the initiative and referendum.

*Resolved*, That we favor a constitutional provision limiting the offices of president and vice-president to one term and providing for the election of senators of the United States by a direct vote of the people.

*Resolved*, That we oppose any subsidy or national aid to any private corporation for any purpose.

## PEOPLE'S PARTY, STATE PLATFORM.

*Adopted May 24, 1892.*

The People's party of Wisconsin calls attention to the fact that both old parties having fully accomplished all the objects for which they were organized, have outlived their usefulness and have sunk to the level of office hunting syndicates. This is conclusively proved by their platforms and tactics, which, with the exception of a difference of 5 per cent. on the tariff, consists mainly in personal vilification and mutual abuse. The People's party submits that there are questions of far greater importance than the tariff, which amounts to only \$3.40 per capita per annum and that this question has very little bearing on economic conditions. It is a matter of notorious fact that under the existing system, wealth accumulates in the hands of non-producers in free trade countries and that labor endures unnecessary hardships in protected countries. The most oppressive and unjust legislation has centralized the means of production, exchange and transportation in the hands of favored classes, who by special and unnatural privileges are enabled to deprive or restrict the many of equal rights and opportunities. The system makes life to all men one continued struggle for existence: each man is arrayed against his brother and no one is sure that his life will not end in the poor house.

The People's party was formed to abolish this unnatural and barbarous struggle and secure to all men and women equal rights and equal opportunities.

We demand a national currency, safe, sound and flexible, issued by the general government only, a full legal tender for all debts, public and private, and that without the use of banking corporations, a just, equitable and efficient means of distribution direct to the people, at a tax not to exceed 2 per cent per annum to be provided as set forth in the sub-treasury plan of the farmers' alliance, or a better system; also by payments in the discharge of its obligations for public improvements.

We demand free and unlimited coinage of silver and gold at the present legal ratio of 16 to 1.

We demand that the amount of circulation medium be speedily increased to not less than \$50 per capita.

We demand a graduated income tax.

We believe that the money of the country should be kept as much as possible in the hands of the people, and hence we demand that all state and national revenues shall be limited to the necessary expenses of the government, economically and honestly administered.

We demand that postal savings banks be established by the government for the safe deposit of the earnings of the people and to facilitate exchange.

## TRANSPORTATION.

Transportation being a means of exchange and a public necessity, the government should own and operate the railroads in the interest of the people.

The telegraph and telephone, like the postoffice system, being a necessity for the transmission of news, should be owned and operated by the government in the interest of the people.

## LAND OWNERSHIP.

The land, including all the natural sources of wealth, is the heritage of the people and should not be monopolized for speculative purposes, and alien ownership of land should be prohibited. All land now held by railroads and other corporations in excess of their actual needs, and all lands now owned by aliens, should be reclaimed by the government and held for actual settlers only.

In addition we make the following demands:

1. All public improvements, necessities and conveniences shall be owned and controlled by the public and not be exploited for private gain.
2. We demand the establishment of the initiative and the referendum by which the people will be enabled to vote down obnoxious laws and remove dishonest and inefficient officials, thus placing the veto power in the hands of the people, where it belongs.
3. The extraordinary increase in the invention of labor-saving machinery requires a material reduction in the hours of labor in industrial pursuits. In the growth of monopoly the agricultural and industrial classes have received no benefit from labor-saving machinery. It has cheapened production only to benefit the monopolists.

4. A revision of the patent laws giving inventors a premium for their inventions, and then giving its free use to all the people will prevent the system of monopoly now existing and stop the robbery of both the inventors and the people.

5. Arbitration should be generally introduced to take the place of strikes and other injurious means of settling labor disputes; child labor should be prohibited in factories, mines and workshops; no more contractors be permitted to prevent the reformation of convicts or undersell honest manufacturers, by the contracting for the labor of prisoners; convicts should be employed in building roads, or other work that will not enter the market and depress the price of better goods; proper measures be provided for the safety of people working in mines, manufactories and buildings, and the contract system be abolished on public work.

## NATIONAL PLATFORM, PROHIBITION.

*Adopted at Cincinnati, O., June 30, 1892.*

The prohibition party in national convention assembled, acknowledging Almighty God as the source of all true government and His law as the standard to which all human enactments must conform to secure the blessings of peace and prosperity, presents the following declarations of principles:

### PROHIBITION OF LIQUOR TRAFFIC.

1. The liquor traffic is a foe to civilization, the arch enemy of popular government and a public nuisance. It is the citadel of the forces that corrupt politics, promote poverty and crime, degrade the nation's home life, thwart the will of the people, and deliver our country into the hands of rapacious class interests. All laws that under the guise of regulation legalize and protect this traffic or make the government share in its ill-gotten gains are "vicious in principle and powerless as a remedy."

### WOMAN'S SUFFRAGE.

2. No citizen should be denied the right to vote on account of sex, and equal labor should receive equal wages without regard to sex.

### AS TO MONEY.

3. The money of the country should be issued by the general government only and in sufficient quantities to meet the demands of business and give full opportunity for the employment of labor. To this end an increase in the volume of money is demanded, and no individual or corporation should be allowed to make any profit through its issue. It should be made a legal tender for the payment of all debts, public and private. Its volume should be fixed at a definite sum per capita and made to increase with our increase in population.

### THE TARIFF.

4. Tariff should be levied only as a defense against foreign countries which levy tariff upon or bar out our products from their markets, revenue being incidental. The residue of means necessary to an economical administration of the government should be raised by levying a burden on what the people possess instead of upon what we consume.

### CONTROL OF RAILROADS.

5. Railroad, telegraph and other public corporations should be controlled by the government in the interest of the people and no higher charges allowed than necessary to fair interest on the capital actually invested.

### IMMIGRATION LAWS.

6. Foreign immigration has become a burden upon industry, one of the factors in depressing wages and causing discontent, therefore our immigration laws should be revised and strictly enforced. The time of residence for naturalization should be extended and no naturalized person should be allowed to vote until one year after he becomes a citizen.

## ALIEN LAND OWNERS.

7. Non-residents should not be allowed to acquire land in this country, and we favor the limitation of individual and corporate ownership of land. All unearned grants of lands to railroad corporations should be reclaimed.

## THE RECENT LYNCHINGS.

8. Years of inaction and treachery on the part of the Republican and Democratic parties have resulted in the present reign of mob law, and we demand that every citizen be protected in the right of trial by constitutional tribunals.

## ONE DAY OF REST.

9. All men should be protected by law in their right to one day's rest in seven.

## FAVORING ARBITRATION.

10. Arbitration is the wisest and most economical and humane method of settling national differences.

## SPECULATION IN MARGINS.

11. Speculations in margins, the cornering of grain, money and products, and the formation of pools, trusts and combinations for the arbitrary advancement of prices should be suppressed.

## PENSIONS.

12. We pledge that the Prohibition party, if elected to power, will ever grant just pensions to disabled veterans of the Union army and navy, their widows and orphans.

## THE SCHOOL QUESTION.

13. We stand unequivocally for the American public school and opposed to any appropriations of public moneys for sectarian schools. We declare that only by united support of such common schools, taught in the English language, can we hope to become and remain a homogeneous and harmonious people.

## ARRAIGNMENT OF THE OLD PARTIES.

14. We arraign the Republican and Democratic parties as false to the standards reared by their founders; as faithless to the principles of the illustrious leaders of the past to whom they do homage with the lips; as recreant to the "higher law," which is as inflexible in political affairs as in personal life; and as no longer embodying the aspirations of the American people or inviting the confidence of enlightened, progressive patriotism. Their protest against the admission of "moral issues" into politics is a confession of their own moral degeneracy. The declaration of an eminent authority that municipal misrule is "the one conspicuous failure of American politics" follows as a natural consequence of such degeneracy, and is true alike of cities under Republican and Democratic control. Each accuses the other of extravagance in congressional appropriations, and both are alike guilty. Each protests when out of power against the infraction of the civil-service laws, and each in power violates those laws in letter and spirit. Each professes fealty to the interests of the toiling masses, but both covertly truckle to the money power in their administration of public affairs. Even the tariff issue as represented in the Democratic Mills and the Republican McKinley bill is no longer treated by them as an issue upon great and divergent principles of government, but is a mere catering to different sectional and class interests. The attempt in many states to wrest the Australian ballot system from its true purpose and to so deform it as to render it extremely difficult for new parties to exercise the rights of suffrage is an outrage upon popular government. The competition of both the parties for the vote of the slums and their assiduous courting of the liquor power and subserviency to the money power has resulted in placing those powers in the position of practical arbiters of the destinies of the nation. We renew our protest against these perilous tendencies and invite all citizens to join us in the upbuilding of a party that has shown in five national campaigns that it prefers temporary defeat to an abandonment of the claims of justice, sobriety, personal rights and the protection of American homes.

15. Recognizing and declaring that prohibition of the liquor traffic has become the dominant issue in national politics, we invite to full party fellowship all those who, on this one dominant issue, are with us agreed, in the full belief that this party can and will remove sectional differences, promote national unity, and insure the best welfare of our entire land.



## PROHIBITION STATE PLATFORM.

. *Adopted June 1, 1892.*

Realizing that the great danger in American politics to-day is the corrupt influence of the saloon system and the overreaching of the masses by the few in their desire for wealth, and that this is made possible, largely, through a prostitution of the functions of government,

The Prohibition party of Wisconsin, assembled in state convention this 1st day of June, 1892, acknowledging our reliance upon Divine Providence and the sovereignty of American citizenship, *do demand:*

1. That the traffic in intoxicating liquors as a beverage, be prohibited and suppressed and that all laws making either the federal, state or municipal governments partners in its profits, be repealed.

2. That all money necessary for the steadily growing trade of the nation be issued directly by the federal government, in such forms and upon such bases as shall give an ample circulating medium, that shall be a legal tender for all debts.

3. That the great lines of transportation and communication, including the telegraph and telephone, be controlled by the government, and we favor also an extension of the free mail delivery system.

4. That residence within the nation for such time, and education to such extent, as will insure intelligent citizenship and the ability to exercise suffrage for the good of the voter and of the state, precede the right of franchise; and that no other restriction should be placed upon the ballot.

5. That our present laws relating to highways be amended to the end that the people may by a new system of supervision, be given thoroughly constructed and permanent public roads.

6. That our tariff laws be so changed that no special privileges be granted to one class of citizens at the expense of any other class. And that the poor be relieved from any unjust taxes that they are compelled to pay.

7. We favor a liberal public education in the English language, enforced and supervised by the state.

8. Believing that the time has come when *good men ought to unite*, and make a great national party that shall be dominated by the intelligence, morality and patriotism of the nation, we invite and urge all voters of the state to join with us in the present campaign.

## NATIONAL PLATFORM, REPUBLICAN.

*Adopted at Minneapolis, Minn., August 24, 1892.*

The representatives of the Republicans of the United States, assembled in general convention on the shores of the Mississippi river, the everlasting bond of an indestructible republic, whose most glorious chapter of history is the record of the republican party, congratulate their countrymen on the majestic march of the nation under the banners inscribed with the principles of our platform of 1855, vindicated by victory at the polls and prosperity in our fields, workshops and mines, and make the following declaration of principles:

We reaffirm the American doctrine of protection. We call attention to its growth abroad. We maintain that the prosperous condition of our country is largely due to the wise revenue legislation of the republican congress.

We believe that all articles which cannot be produced in the United States, except luxuries, should be admitted free of duty, and that on all imports coming in competition with the products of American labor, there should be levied duties equal to the difference between wages abroad and at home.

We assert that the prices of manufactured articles of general consumption have been reduced under the operations of the tariff act of 1890.

We denounce the efforts of the Democratic majority of the house of representatives to destroy our tariff laws by piece-meal, as manifested by their attacks upon wool, lead, and lead ores, the chief products of a number of states, and we ask the people for their judgment thereon.

We point to the success of the Republican policy of reciprocity, under which our export trade has vastly increased and new and enlarged markets have been opened for the products of our farms and workshops.

We remind the people of the bitter opposition of the democratic party to this practical business measure, and claim that, executed by a Republican administration, our present laws will eventually give us control of the trade of the world.

The American people, from tradition and interest, favor bi-metallism, and the Republican party demands the use of both gold and silver as standard money, with such restrictions and under such provisions, to be determined by legislation, as will secure the maintenance of the parity of values of the two metals, so that the purchasing and debt-paying power of the dollar, whether silver, gold or paper, shall be at all times equal. The interests of the producers of the country, its farmers, and its workmen, demand that every dollar, paper or coin, issued by the government, shall be as good as any other.

We commend the wise and patriotic steps already taken by our government to secure an international conference, to adopt such measures as will insure a parity of value between gold and silver for use as money throughout the world.

We demand that every citizen of the United States shall be allowed to cast one free and unrestricted ballot in all public elections, and that such ballot shall be counted and returned as cast; that such laws shall be enacted and enforced as will secure to every citizen, be he rich or poor, native or foreign-born, white or black, this sovereign right guaranteed by the constitution. The free and honest popular ballot, the just and equal representation of all the people, as well as their just and equal protection under the laws, are the foundation of our republican institutions, and the party will never relent its efforts until the integrity of the ballot and the purity of the elections shall be fully guaranteed and protected in every state.

We denounce the continued inhuman outrages perpetrated upon American citizens for political reasons in certain southern states of the Union.

We favor the extension of our foreign commerce, the restoration of our mercantile marine by home-built ships, and the creation of a navy for the protection of our national interests and the honor of our flag; the maintenance of the most friendly relations with all foreign powers; entangling alliances with none, and the protection of the rights of our fishermen.

We re-affirm our approval of the Monroe doctrine and believe in the achievement of the manifest destiny of the republic in its broadest sense.

We favor the enactment of more stringent laws and relations for the restriction of criminal, pauper and contract immigration.

We favor efficient legislation by congress to protect life and limb of employes of transportation companies engaged in carrying on inter-state commerce, and recommend legis-

lation by the respective states that will protect employes engaged in state commerce, in mining and manufacturing.

The republican party has always been the champion of the oppressed, and recognizes the dignity of manhood, irrespective of faith, color or nationality; it sympathizes with the cause of home rule in Ireland, and protests against the persecution of the Jews in Russia.

The ultimate reliance of free popular government is the intelligence of the people, and the maintenance of freedom among men. We therefore declare anew our devotion to liberty of thought and conscience, of speech and press, and approve all agencies and instrumentalities which contribute to the education of the children of the land; but while insisting upon the fullest measure of religious liberty, we are opposed to any union of church and state.

We reaffirm our opposition, declared in the Republican platform of 1888, to all combinations of capital organized in trusts or otherwise, to control arbitrarily the condition of trade among our citizens.

We heartily indorse the action already taken upon this subject and ask for such further legislation as may be required to remedy any defects in existing laws and to render their enforcement more complete and effective.

We approve the policy of extending to towns, villages and rural communities the advantages of the free delivery service, now enjoyed by the larger cities of the country, and reaffirm the declaration contained in the Republican platform of 1888, pledging the reduction of letter postage to one cent at the earliest possible moment consistent with the maintenance of the post-office department and the highest class of postal service.

We commend the spirit and evidence of reform in the civil service, and the wise and consistent enforcement by the Republican party of the laws regulating the same.

The construction of the Nicaraguan Canal is of the highest importance to the American people, both as a measure of national defense and to build up and maintain American commerce, and it should be controlled by the United States government.

We favor the admission of the remaining territories at the earliest practicable date, having due regard for the interests of the people of the territories and of the United States. All the federal officers appointed for the territories should be selected from bona fide residents thereof, and the right of self-government should be accorded as far as practicable.

We favor the cession, subject to the homestead laws, of the arid public lands to the states and territories in which they lie, under such congressional restrictions as to disposition, reclamation and occupancy by settlers as will secure the maximum benefits to the people.

The World's Columbian Exposition is a great national undertaking, and congress should promptly enact such reasonable legislation in aid thereof as will insure a discharging of the expenses and obligations incident thereto, and the attainment of results commensurate with the dignity and progress of the nation.

We sympathize with all wise and legitimate efforts to lessen and prevent the evils of intemperance and promote morality.

Ever mindful of the services and sacrifices of the men who saved the life of the nation, we pledge anew to the veteran soldiers of the republic a watchful care and recognition of their just claims upon a grateful people.

We commend the able, patriotic and thoroughly American administration of President Harrison. Under it the country has enjoyed remarkable prosperity and the dignity and honor of the nation, at home and abroad, have been faithfully maintained, and we offer the record of pledges kept as a guarantee of faithful performance in the future.

## REPUBLICAN STATE PLATFORM.

*Adopted at Milwaukee, August 17.*

The Republican party of Wisconsin, in convention assembled, affirms: Its approval and support of the platform promulgated by the national Republican convention at Minneapolis; its unqualified approval of the splendid administration of President Harrison; its unqualified opposition to the proposition announced in the Democratic national platform to repeal the tax levied by the federal law on the circulation of state banks, a policy which, if effected, would again flood the country with wildcat money and again subject people to the annoyance and losses consequent upon a fluctuating, uncertain and depreciated currency; it denounces as without foundation and intended only to mislead the voters of Wisconsin the statement so often made by the Democratic press that Republican success in this state involves a surrender or compromise of whatever rights the courts may hold to exist in favor of the state upon the bonds of ex-state treasurers, and pledges itself if it shall be intrusted with executive and legislative power in the state to enforce fully the rights of the people in the premises. It favors such amendment of the law authorizing and regulating the deposit at interest in the banks in the state of surplus moneys belonging to the people as shall, without impairing in any wise the security to be given by such banks on such deposits, invite competition among them, to the end that the highest rate of interest attainable may be secured for the people upon the people's money; that the localities on which such deposits are to be made shall not be left solely to the favoritism of state officers, and that the people may more fully know of the disposition of such surplus moneys.

It reaffirms and unqualifiedly indorses the declaration of the Republican convention held in this city in May last upon the educational question, so called, as correctly and fully defining the position of the Republican party of this state. It denounces the outrageous partisanship of the Democratic majority at the late extra session of the legislature in forcing the enactment without legislative consideration, deliberation or fair opportunity for debate or amendment of the present so-called apportionment law, in defiance of the plain provisions of the constitution as expounded by the supreme court and in disregard of the rights of the people. It denounces the parsimony of the Democratic party of this state in its refusal to make adequate appropriation of money for a fit representation by the state at the World's Columbian Exposition, and calls attention with shame to the action of the Democratic majority in congress, in refusing to grant liberal appropriation to aid in carrying on to a successful end that great national exhibition of the wealth, progress and civilization of the world, and more especially of the United States. It declares now as heretofore its devotion to all the industries of the state, and its purpose in the future as in the past to foster and protect by all proper and necessary legislation, and denounces all attacks upon them made or attempted by the democratic administration of this state.

It believes that laws should be enacted and enforced guaranteeing to every citizen equal civil and political rights without discrimination as to creed. We denounce and condemn the cruel and barbarous treatment of American citizens of the southern states as tending to corrupt good government and contrary to the spirit of the constitution of the United States.

## POLITICAL COMMITTEES.

## REPUBLICAN NATIONAL AND STATE COMMITTEES.

## REPUBLICAN NATIONAL COMMITTEE.

Chairman—T. H. Carter, Helena, Mont.  
 Secretary—L. E. McComas, Hagerstown, Md.  
 Treasurer—C. N. Bliss, New York.  
 Alabama—W. W. Youngblood, Birmingham  
 Alaska—E. T. Hatch, Sitka.  
 Arizona—Wm. Griffith, Florence.  
 Arkansas—P. Clayton, Eureka Springs.  
 California—M. H. De Young, San Francisco.  
 Colorado—J. F. Saunders, Denver.  
 Connecticut—S. Fessenden, Stamford.  
 Delaware—D. J. Layton, Georgetown.  
 Dist. of Col.—P. H. Carson, Washington.  
 Florida—J. G. Long, St. Augustine.  
 Georgia—W. W. Brown, Macon.  
 Idaho—G. L. Shoup, Challis.  
 Illinois—W. J. Campbell, Chicago.  
 Indiana—J. N. Huston, Connersville.  
 Iowa—J. S. Clarkson, Des Moines  
 Kansas—C. Leland, Jr., Troy  
 Kentucky—H. O. Bradley, Lancaster.  
 Louisiana—A. H. Leonard, Shreveport.  
 Maine—J. H. Manley, Augusta.  
 Maryland—J. A. Gary, Baltimore.  
 Massachusetts—W. N. Crane, Dalton.  
 Michigan—G. L. Maltz, Detroit.

Minnesota—R. G. Evans, Minneapolis.  
 Mississippi—James Hill, Vicksburg.  
 Missouri—R. C. Kerens, St. Louis.  
 Montana—A. C. Botkin, Butte City.  
 Nebraska—E. Rosewater, Omaha.  
 Nevada—W. E. Sharon, Virginia City.  
 New Hampshire—P. C. Cheney, Concord.  
 New Jersey—G. A. Hobert, Patterson.  
 New Mexico—T. B. Catron, Santa Fe.  
 New York—W. L. Sutherland, Rochester.  
 North Carolina—H. C. Cowles, Statesville.  
 N. Dakota—H. C. Hansbrough, Devil's Lake  
 Ohio—W. M. Hahn, Mansfield.  
 Oregon—J. C. Simon, Portland.  
 Pennsylvania—D. Martin, Philadelphia.  
 Rhode Island—I. M. Potter, Providence.  
 South Carolina—E. M. Brayton, Columbia.  
 S. Dakota—A. B. Kittredge, Sioux Falls.  
 Tennessee—G. W. Hill, Dandridge.  
 Texas—N. W. Cunev, Galveston.  
 Utah—O. J. Salsbury, Salt Lake City.  
 Vermont—M. S. Colburn, Manchester.  
 Virginia—W. Mahone, Petersburg.  
 Washington—N. Burnett, Tacoma.  
 West Virginia—N. B. Scott, Wheeling.  
 Wisconsin—H. C. Payne, Milwaukee.  
 Wyoming—J. M. Carey, Cheyenne.

## REPUBLICAN NATIONAL EXECUTIVE COMMITTEE.

Chairman, T. H. Carter, Helena, Mont.; vice-chairman, M. H. De Young, San Francisco; secretary, L. E. McComas, Hagerstown, Md.; treasurers, C. N. Bliss, New York; J. S. Clarkson, Des Moines, Ia.; J. H. Manley, Augusta, Me.; W. J. Campbell, Chicago; W. O. Bradley, Lancaster, Ky.; R. C. Kerens, St. Louis; Samuel Fessenden, Stamford, Conn.; G. A. H' bart, Patterson, N. J.; W. L. Sutherland, Rochester, N. Y.; W. M. Hahn, Mansfield, O.; David Martin, Philadelphia, and H. C. Payne, Milwaukee.

## REPUBLICAN STATE COMMITTEES.

Chairmen and Secretaries of the Committees appointed by the last Republican State (and Territorial) Conventions.

ALABAMA.—Rep. State Com., —, Chairman, —, Secretary.  
 ARKANSAS.—Rep. State Com., Henry M. Cooper, Little Rock, Chairman; M. W. Gibb, Little Rock, Secretary.  
 CALIFORNIA.—Rep. State Central Com., F. H. Myers, San Francisco, Chairman; Chas. F. Bassett, San Francisco, Secretary.  
 COLORADO.—Rep. State Com., W. H. Griffith, Denver; Chairman; H. A. Lee, Denver, Secretary.  
 CONNECTICUT.—Rep. State Central Com., H. E. Benton, New Haven, Chairman; Austin Brainard, Hartford, Secretary.  
 DELAWARE.—Rep. State Central Com., James H. Wilson, Wilmington, Chairman; Hugh C. Brown, Wilmington, Secretary.  
 FLORIDA.—Rep. State Com., Dennis Eagan, Jacksonville, Chairman; —, Jacksonville, Secretary.  
 GEORGIA.—State Central Com., Alfred E. Buck, Atlanta, Chairman; J. H. Deveaux, Savannah, Secretary.  
 IDAHO.—Rep. State Central Com., Edgar Wilson, Boise City, Chairman; J. A. Beal, Boise City, Secretary.  
 ILLINOIS.—Rep. State Central Com., James H. Clark, Chicago, Chairman; T. N. Jami-son, Chicago, Secretary.  
 INDIANA.—Rep. State Central Com., John K. Gowdy, Rushville, Chairman; Frank M. Milliken, Indianapolis, Secretary.  
 IOWA.—Rep. State Cent. Com., James E. Blythe, Des Moines, Chairman; E. J. Salmon, Des Moines, Secretary.  
 KANSAS.—Rep. State Central Com., J. M. Simpson, Topeka, Chairman; Frank L. Brown, Topeka, Secretary.  
 KENTUCKY.—Rep. State Central Com., John W. Yerkes, Danville, Chairman; W. E. Riley, Louisville, Secretary.  
 LOUISIANA.—Rem. State Central Com., —, Chairman; —, Corresponding Secretary.  
 MAINE.—Rep. State Com., Joseph H. Manley, Augusta, Chairman; Frank E. Southard, Augusta, Secretary.  
 MARYLAND.—Rep. State Central Com., H. M. Clabaugh, Westminster, Chairman; H. Clay Nail, Baltimore, Secretary.  
 MASSACHUSETTS.—Rep. State Com., E. S. Draper, Boston, Chairman; A. C. Ratshesky, Boston, Secretary.  
 MICHIGAN.—Rep. State Central Com.,

## REPUBLICAN STATE COMMITTEES—Continued.

James McMillan, Detroit, Chairman; Wm. R. Bates, Detroit, Secretary.

MINNESOTA.—Rep. State Central Com., Robert Jamison, St. Paul, Chairman; Tams Bixby, St. Paul, Secretary.

MISSISSIPPI.—Rep. State Executive Com., T. W. Stringer, Vicksburg, Chairman; T. V. McAllister, Vicksburg, Secretary.

MISSOURI.—Rep. State Com., J. H. Bothwell, Sedalia, Chairman; L. M. Hall, St. Louis, Secretary.

MONTANA.—Rep. State Com., Benj. F. White, Dillon, Chairman; James B. Walker, Helena, Secretary.

NEBRASKA.—Rep. State Central Com. A. E. Cady, St. Paul, Chairman; Tom Cook, Lincoln, Secretary.

NEVADA.—Rep. State Central Com., E. Strother, Virginia, Chairman; F. C. Lord, Virginia, Secretary.

NEW HAMPSHIRE.—Rep. State Com., F. C. Caurchill, Lebanon, Chairman; S. S. Jewett, Laconia, Secretary.

NEW JERSEY.—Rep. State Com., John Kean, Jr., Elizabeth, Chairman; John Y. Foster, Jersey City, Secretary.

NEW MEXICO.—Territorial Rep. Com., William W. Griffin, Santa Fe, Chairman; J. D. Woodyard, Socorro, Secretary.

NEW YORK.—Rep. State Com., William Brookfield, New York, Chairman; John S. Kenyon, Syracuse, Secretary; Charles W. Hackett, Chairman Executive Com., Utica.

NORTH CAROLINA.—Rep. State Executive Com., John Baxter Eaves, Statesville, Chairman; F. T. Walsei, Raleigh, Secretary.

NORTH DAKOTA.—Rep. State Com., B. F. Spalding, Fargo, Chairman; M. H. Jewell, Bismark, Secretary.

OHIO.—Rep. State Central Com., C. W. F. Dick, Columbus, Chairman; John R. Molloy, Columbus, Secretary.

OKLAHOMA.—Territorial Rep. Com., J. P. Jones, Hennessy, Chairman; T. G. Risley,

Guthrie, Secretary.

OREGON.—Rep. State Central Com., W. L. Boise, Portland, Chairman; E. T. McCormack, Portland, Secretary.

PENNSYLVANIA.—Rep. State Com., Frank Leader, Philadelphia, Chairman; Frank Willing Leach, Washington, D. C., Secretary.

RHODE ISLAND.—Rep. State Central Com., A. K. Goodwin, Pawtucket, Chairman; Isaac L. Goff, East Providence, Secretary.

SOUTH CAROLINA.—Rep. State Executive Com., E. A. Webster, Orangeburg, Chairman; F. M. Miller, Grahamville, Secretary.

SOUTH DAKOTA.—Rep. State Central Com., J. M. Green, Chamberlain, Chairman; J. H. Scriven, Chamberlain, Secretary.

TENNESSEE.—Rep. State Com., J. W. Baker, Nashville, Chairman; James Jeffreys, Nashville, Secretary.

TEXAS.—Rep. State Executive Com., Lock McDaniel, Anderson, Chairman; W. E. Easton, Galveston, Secretary.

UTAH.—Territorial Rep. Com., C. W. Bennett, Salt Lake City, Chairman; Harnal Pratt, Salt Lake City, Secretary.

VERMONT.—Rep. State Com., Frederick W. Baldwin, Barton, Chairman; H. S. Peck, Burlington, Secretary.

VIRGINIA.—Rep. State Com., William Mahone, Petersburg, Chairman; Asa Rogers, Roanoke, Secretary.

WASHINGTON.—Rep. State Central Com., P. C. Sullivan, Tacoma, Chairman; R. K. Nichols, North Yakima, Secretary.

WEST VIRGINIA.—Rep. State Executive Com., W. M. O. Dawson, Wheeling, Chairman; G. W. Atkinson, Wheeling, Secretary.

WISCONSIN.—Rep. State Central Com., H. C. Thom, Milwaukee, Chairman; H. H. Rand, Milwaukee, Secretary.

WYOMING.—Rep. Central Com., Joseph M. Carey, Cheyenne, Chairman; C. N. Potter, Cheyenne, Secretary.

## DEMOCRATIC NATIONAL AND STATE COMMITTEES.

## DEMOCRATIC NATIONAL COMMITTEE.

Chairman—W. F. Harrity, Philadelphia.

Secretary—S. P. Sheerin, Logansport.

Alabama—H. D. Clayton, Eufaula.

Arkansas—U. M. Rose, Little Rock.

California—M. F. Tarpey, Alameda.

Colorado—C. S. Thomas, Denver.

Connecticut—Carlos French, Seymour.

Delaware—L. C. Vand'grift, Wilmington.

Florida—S. Pasco, Monticello.

Georgia—C. Howell, Jr., Atlanta.

Idaho—F. W. Beane, Blackfoot.

Illinois—Ben T. Cable, Rock Island.

Indiana—S. P. Sheerin, Logansport.

Iowa—J. J. Richardson, Davenport.

Kansas—C. W. Blair, Leavenworth.

Kentucky—T. H. Sherley, Louisville.

Louisiana—James Jeffries, Rapides.

Maine—Arthur Sewell, Bath.

Maryland—A. F. Gorman, Laurel.

Massachusetts—Josiah Quincy, Boston.

Michigan—D. J. Campau, Detroit.

Minnesota—Michael Doran, St. Paul.

Mississippi—C. B. Howry, Oxford.

Missouri—J. G. Prather, St. Louis.

Montana—A. J. Davidson, Helena.

Nebraska—Tobias Castor, Lincoln.

Nevada—R. P. Keating, Virginia City.

New Hampshire—A. W. Sulloway, Franklin.

New Jersey—Miles Ross, New Brunswick.

New York—W. F. Sheehan, Buffalo.

North Carolina—M. W. Ransom, Weldon.

North Dakota—W. C. Leistikow, Grafton.

Ohio—C. S. Brice, Lima.

Oregon—E. D. McKee, Portland.

Pennsylvania—W. F. Harrity, Philadelphia.

Rhode Island—S. R. Honey, Newport.

South Carolina—M. L. Donaldson, Greenville.

South Dakota—J. M. Woods, Rapid City.

Tennessee—H. Cummings, Memphis.

Texas—O. T. Holt, Houston.

Vermont—B. B. Smallay, Burlington.

Virginia—B. B. Gordon, Charlottesville.

Washington—H. C. Wallace, Tacoma.

West Virginia—John Sheridan, Piedmont.

Wisconsin—E. C. Wall, Milwaukee.

Wyoming—W. L. Kuykendall, Saratoga.

Alaska—A. L. Delaney, Juneau.

Arizona—C. M. Shannon, Clifton.

Dist. of Columbia—J. L. Norris, Washington.

New Mexico—H. B. Ferguson, Albuquerque.

Oklahoma—T. M. Richardson, Oklahoma City.

Utah—S. A. Merritt, Salt Lake City.

## DEMOCRATIC STATE COMMITTEES.

Chairmen and Secretaries of the committees appointed by the last Democratic State (and Territorial) Conventions.

- ALABAMA.**—State Executive Committee of the Democratic and Conservative party—A. G. Smith, Montgomery, chairman; Thomas H. Clark, Montgomery, secy.
- ARIZONA.**—Democratic Territorial Central Committee—L. M. Jacobs, Tucson, chairman; J. E. Walker, Phoenix, secy.
- ARKANSAS.**—Democratic State Central Committee—J. W. House, Little Rock, chairman; W. J. Terry, Little Rock, secy.
- CALIFORNIA.**—Democratic State Central Committee—Max Popper, San Francisco, chairman; A. T. Spotts, San Francisco, secy.
- COLORADO.**—Democratic State Central Committee—Frank P. Arbuckle, Denver, chairman; Rod S. King, Leadville, secy.
- CONNECTICUT.**—Democratic State Committee—Clinton B. Davis, Higganum, chairman; J. H. Swartout, New Haven, secy.
- DELAWARE.**—Democratic State Committee—L. Irving Handy, Newark, chairman; J. H. Layton, Frankford, secy.
- DISTRICT OF COLUMBIA.**—Democratic Central Committee—John Boyle, Washington, chairman; James F. Brown, Washington, secy.
- FLORIDA.**—Democratic State Executive Committee—S. M. Sparkman, Tampa, chairman; T. A. Jennings, Jennings, secy.
- GEORGIA.**—Democratic State Committee—W. Y. Atkinson, Atlanta, chairman.
- IDAHO.**—Democratic State Central Committee—Philip Tillinghast, Boise City, chairman; James H. Wickersham, Boise City, secy.
- ILLINOIS.**—Democratic State Central Committee—Delos P. Phelps, Mommoth, chairman; Theodore Nelson, Decatur, secy.
- INDIANA.**—Democratic State Central Committee—Thomas Taggart, Indianapolis, chairman; Joseph R. Reuey, Indianapolis, secy.
- IOWA.**—Democratic State Central Committee—Charles D. Fullen, Fairfield, chairman; J. E. Cevers, Oskafoosa, secy.
- KANSAS.**—Democratic State Central Committee—W. C. Jones, Iola, chairman; W. H. L. Pepperell, Concordia, secy.
- KENTUCKY.**—Democratic State Central Committee—John Carroll, New Castle, chairman; G. R. Kellar, Carlisle, secy.
- LOUISIANA.**—Democratic State Central Committee—Theodore S. Wilkinson, New Orleans, chairman; H. B. McMurray, New Orleans, secy.
- MAINE.**—Democratic State Committee—John B. Donovan, Alfred, chairman; F. E. Beane, Hallowell, secy.
- MARYLAND.**—Democratic State Central Committee—Barnes Compton, Laurel, chairman; Murray Vandiver, Havre de Grace, secy.
- MASSACHUSETTS.**—Democratic State Committee—Josiah Quincy, Boston, chairman; W. J. Dale, North Andover, secy.
- MICHIGAN.**—Democratic State Central Committee—Daniel J. Campaugh, Detroit, chairman; F. H. Hosford, Detroit, secy.
- MINNESOTA.**—Democratic State Central Committee—Lewis Baker, St. Paul, chairman; P. J. Smaller, St. Paul, secy.
- MISSISSIPPI.**—Democratic State Executive Committee—O. O. Eckford, Aberdeen, chairman; Robert E. Wilson, Jackson, secy.
- MISSOURI.**—State Democratic Committee—C. C. Maffitt, St. Louis, chairman; Samuel B. Cook, Mexico, secy.
- MONTANA.**—Democratic Central Committee—W. R. Kenyon, Butte, chairman; Leon A. La Croix, Helena, secy.
- NEBRASKA.**—Democratic State Central Committee—Euclid Martin, Omaha, chairman; Carroll S. Montgomery, Omaha, secy.
- NEVADA.**—Democratic State Central Committee—H. Harris, Genoa, chairman; P. J. Dunne, secy.
- NEW HAMPSHIRE.**—Democratic State Committee—John P. Bartlett, Manchester, chairman; James R. Jackson, Littleton, secy.
- NEW JERSEY.**—Democratic State Committee—Allan L. McDermott, Trenton, chairman; Willard C. Fisk, Jersey City, secy.
- NEW MEXICO.**—Democratic Territorial Central Committee—W. B. Childers, Albuquerque, chairman; Felix Martinez, Las Vegas, secy.
- NEW YORK.**—Democratic State Committee—Edward Murphy, Jr., Troy, chairman; Samuel A. Beardsley, Utica, secy; William B. Kirk, Treas.
- Executive Committee.**—Daniel G. Griffin, Watertown, chairman; Charles R. DeFreest, Troy, clerk.
- NORTH CAROLINA.**—Democratic State Executive Committee—F. M. Simmons, Raleigh, chairman; R. C. Beckwith, Raleigh, secy.
- NORTH DAKOTA.**—Democratic State Committee—Daniel W. Marratta, Fargo, chairman; R. W. Cutts, Grand Forks, secy.
- OHIO.**—Democratic State Central Committee—C. D. Crites, Lima, chairman; L. C. Cole, Bowling Green, secy.
- OKLAHOMA.**—Democratic Central Committee—E. J. Simpson, Guthrie, chairman; J. L. Vanderwerter, Oklahoma City, secy.
- OREGON.**—Democratic State Central Committee—D. R. Murphy, Portland, chairman; George A. Brodie, Portland, secy.
- PENNSYLVANIA.**—Democratic State Central Committee—J. Marshal Wright, Allentown, chairman; Benjamin M. Nead, Harrisburg, secy.
- RHODE ISLAND.**—Democratic State Central Committee—Franklin P. Owen, Providence, chairman; W. B. Colwell, Olneyville, secy.
- SOUTH CAROLINA.**—State Executive Committee of the Democratic party—J. L. M. Irby, Laurens, chairman; D. H. Tompkins, Columbia, secy.
- SOUTH DAKOTA.**—Democratic State Central Committee—Otto Peemiller, Yankton, chairman; E. M. O'Brien, Yankton, secy.
- TENNESSEE.**—Democratic Executive Committee—W. H. Carroll, Nashville, chairman; E. B. Wade, Murfreesboro, secy.
- TEXAS.**—Democratic State Executive Committee—Walter S. Baker, Waco, chairman; Ed. Kauffman, Austin, secy.
- UTAH.**—Democratic Territorial Central Committee—Samuel A. Merritt, Salt Lake City, chairman; A. G. Norrell, Salt Lake City, secy.
- VERMONT.**—Democratic State Committee—T. S. Boynton, Montpelier, chairman; John H. Senter, Warren, secy.
- VIRGINIA.**—Democratic State Committee, Basil B. Gordon, Charlottesville, chairman; James R. Fisher, Richmond, secy.
- WASHINGTON.**—State Democratic Committee—Henry Drum, Tacoma, chairman; C. H. Hazzard, Tacoma, secy.
- WEST VIRGINIA.**—Democratic State Executive Committee—Wm. E. Chilton, Charles-

DEMOCRATIC STATE COMMITTEES—Continued.

ton, chairman; Wm. A. Ohley, Charleston, secy.

WISCONSIN.—Democratic State Central Committee—E. C. Wall, Milwaukee; chair-

man; W. A. Anderson, La Crosse, secy.

WYOMING.—Democratic Central Committee—A. L. New, Cheyenn; chairman; John C. Thompson, Cheyenne, secy.

PEOPLE'S PARTY NATIONAL COMMITTEE.

NATIONAL EXECUTIVE COMMITTEE—Chairman, H. E. Taubeneck, St. Louis; Treasurer, M. C. Rankin, Terre Haute, Ind.; Secretaries, J. H. Turner, Washington, D. C., and Lawrence J. McParlin, Lockport, N. Y.; Ignatius Donnelly, Hastings, Minn.; George F. Washburn, Boston; J. H. Davis, Sulphur Springs, Texas; George F. Gaither, Walnut Grove, Ala.; B. O. Strickler, Omaha.

NATIONAL COMMITTEE.

ALABAMA—John B. Ware, J. C. Manning, Birmingham; George F. Gaither, Walnut Grove.

ARKANSAS—J. W. Dellison, Rector; J. M. Pittman, Prescott; E. Le Ray, Eureka Springs.

CALIFORNIA—H. R. Shaw, Warm Springs; Jesse Poundstone, Grimes; E. M. Hamilton, Los Angeles.

COLORADO—I. G. Berry, Montrose; J. A. Wayland, Pueblo; Dr. Alex Coleman, Denver.

CONNECTICUT—Robert Pyne, Hartford; Alfred S. Houghton, Seymour; H. C. Baldwin, Naugatuck.

FLORIDA—S. S. Harvey, Molino; P. L. Jinkins, Seville; F. H. Lytle, Ocala.

GEORGIA—J. H. Turner, La Grange; G. H. Ellington, Thompson; J. F. Brown, Cameron.

IDAHO—A. T. Lane, Farmington; J. H. Anderson, Weiser; D. R. Munroe, Shoshone.

ILLINOIS—H. E. Taubeneck, Marshall; Eugene Smith, Chicago; J. D. Hess, Pittsfield.

INDIANA—M. C. Rankin, Terre Haute; C. A. Robinson, Fountaintown; Thomas Franzier, Delphi.

IOWA—W. H. Calhoun, Marshalltown; W. S. Scott, Mystic; A. J. Westfall, Sargent's Bluff.

KANSAS—S. H. Snyder, Kingland; W. D. Vincent, Clay Center; J. W. Layburn, Osage City.

KENTUCKY—A. H. Cardin, Marion; J. G. Blair, Carlisle; W. S. Scott, Scott's Station.

LOUISIANA—G. W. Bruce, Pineville; T. J. Guise, Grand Cane; I. J. Mills, Welsh.

MAINE—H. S. Hobbs, Rockland; Henry L. Betts, Ellsworth; E. W. Boynton, Augusta.

MARYLAND—N. A. Dunning, Hyatsville; M. G. Elzey, Woodstock; E. S. Heffon, Federalburg.

MASSACHUSETTS—George F. Washburn, Boston; E. G. Brown, Charlestown; Peter Gardner, Danvers.

MICHIGAN—J. O. Zabel, Petersburg; H. I. Allen, Schoolcraft; Ed. S. Cresoe, Detroit.

MINNESOTA—Ignatius Donnelly, Hastings; K. Halverson, Soft Center; H. B. Martin, Minneapolis.

MISSISSIPPI—G. W. Dyer, Batesville; T. J. Millsap, Crystal Springs; N. J. Bradford, Pontotoc.

MISSOURI—M. V. Carroll, Butler; A. Rozelle, Tarkio; C. M. Gooch, Shelbina.

MONTANA—C. W. Hanscom, Butte City; J. W. Allen, Glendive; J. H. Boucher, Helena.

NEBRASKA—I. C. Chamberland, Stromsburg; L. C. Stockton, Sidney; B. O. Strickler, Omaha.

NEW HAMPSHIRE—L. B. Porter, Concord.

NEW JERSEY—John Wilcox, Bridgetown; J. R. Buchanan, New York City; John W. Hayes, Philadelphia.

NEW YORK—L. J. McParlin, Lockport; Henry A. Hicks, New York; L. C. Roberts, Nunda.

NORTH CAROLINA—S. O. Wilson, Raleigh; Thomas B. Long, Nashville; W. R. Lindsay, Madisch.

NORTH DAKOTA—Walter Muir, Hunter; W. T. McCulloch, Jesse; Herman Michaelson, Bismarck.

OHIO—Hugo Prior, Cleveland; M. W. Wilkins, Cincinnati; J. C. H. Cobb, Wellston.

OREGON—Joe Waldrop, Portland; J. W. Marksbury, Gold Hill; Charles E. Fitch, Le Grande.

PENNSYLVANIA—G. A. Latier, Danville; Jed. H. Leslie, New Castle; J. B. Aiken, Washington.

SOUTH DAKOTA—A. Wardall, Huron; A. M. Allen, Webster; Fred Zipp, Bedwood.

TENNESSEE—W. F. Gynee, W. E. Wilkes, Memphis; L. K. Taylor, Nashville.

TEXAS—Thomas Gaines, Commanche; R. W. Colman, San Antonio; J. H. Davis, Sulphur Springs.

VIRGINIA—J. H. Hobson, Belona; Major Mann Page, Brandon; Captain S. H. Newberry, Brand.

WASHINGTON—C. W. Young, Pullman; M. F. Knox, Seattle; D. B. Hanna, Tacoma.

WEST VIRGINIA—S. H. Piersol, Parkersburg; John E. Staley, Clarksburg; N. W. Fitzgerald, Terra Alto.

WISCONSIN—Robert Schilling, Milwaukee; Colonel C. M. Butt, Viroqua; Henry O'Brien, Superior.

WYOMING—Wm. Taylor, Rock Creek.

DISTRICT OF COLUMBIA—Lee Crandall, Annie L. Diggs, Dr. T. A. Bland, Washington.

OKLAHOMA—P. O. Cassidy, Guthrie; P. M. Gilbert, Edmond; B. F. Mauk, Dover.



## PROHIBITION NATIONAL AND STATE COMMITTEES.

NATIONAL EXECUTIVE COMMITTEE.—Chairman, Samuel Dickie, Albion, Mich.; vice-chairman, John P. St. John, Olathe, Kan.; secretary, William T. Wardwell, New York City; treasurer, Samuel D. Hastings, Madison, Wis.; James H. Tate, Fayetteville, Tenn.; Helen M. Gougar, Lafayette, Ind.; A. A. Stevens, Tyrone, Penn.

## CHAIRMEN OF THE STATE COMMITTEES.

Alabama—B. W. Eddy, Birmingham.	Montana—C. C. Fuller, Bozeman.
Arkansas—W. W. Wallace, Little Rock.	Nebraska—A. Roberts, Lincoln.
California—J. M. Glass, Pasadena.	Nevada—Jacob Stiner, Reno.
Colorado—John Hipp, Denver.	New Hampshire—J. M. Fletcher, Nashua.
Connecticut—A. B. Lincoln, Hartford.	New Jersey—R. J. S. White, 80 Broadway, New York.
Delaware—C. H. Register, Smyrna.	New York—F. E. Baldwin, Elmira.
Florida—E. H. Padgett, Palatka.	North Carolina—J. H. Southgate, Durham.
Georgia—Dr. J. O. Perkins, Atlanta.	North Dakota—E. E. Saunders, Jamestown.
Idaho—N. H. Clark, Idaho Falls.	Ohio—L. B. Logan, Alliance.
Illinois—G. W. Gere, Champaign.	Oregon—G. M. Weister, Marquan building, Portland.
Indiana—Dr. H. J. Hall, Franklin.	Pennsylvania—H. D. Patton, Lancaster.
Iowa—I. T. Gibson, Salem.	Rhode Island—H. S. Woodworth, Providence.
Kansas—Dr. W. J. Newton, Ottawa.	South Carolina—
Kentucky—E. J. Polk, 542 Jefferson street, Louisville.	South Dakota—J. A. Lucas, Watertown.
Louisiana—John N. Pharr, Berwick.	Tennessee—G. W. Armistead, Nashville.
Maine—V. B. Cushing, 93 State street, Bangor.	Texas—E. C. Heath, Rockwall.
Maryland—Edward Higgins, Baltimore.	Vermont—F. H. Shepard, Vergennes.
Massachusetts—W. H. Partridge, 294 Wash- ington street, Boston.	Virginia—W. W. Gibbs, Staunton.
Michigan—C. P. Russell—273 Harmon ave- nue, Detroit.	Washington—Clark Davis, Seattle.
Minnesota—W. M. Lawrence, Minneapolis.	West Virginia—N. W. Beck, Wheeling.
Mississippi—Henry W. Pass, Pass Christian.	Wisconsin—Prof. E. F. Cronk, Madison.
Missouri—D. W. King, Maitland.	Wyoming—Emma E. Page, Manville.

REPUBLICAN LEAGUE OF THE UNITED STATES.

Organized at Chickering Hall, New York, December 17, 1887. Headquarters, 202 Fifth avenue, New York.

President, James S. Clarkson, Iowa; secretary, Andrew B. Humphrey, New York; treasurer, Phineas C. Lounsbury, Connecticut; chairman sub-executive committee, James A. Blanchard, New York; National Organizer, Timothy E. Byrnes, Minnesota.

States.	Executive Members.	Presidents State Leagues.	Secretaries State Leagues.
Alabama .....	R. W. Austin...	A. J. Negley...	E. P. Jennings, Decatur.
Arkansas .....	H. M. Cooper...	A. S. Fowler...	W. S. Holt, Little Rock.
*California .....	Isaac Trumbo...	W.H.Chambe'n	J. L. Fields, San Francisco.
*Colorado .....	J. F. Saunders...	C. H. Brierly...	Alfred Skeeles, Denver.
Connecticut .....	Ed. L. Lindsley...	D. L. Briggs...	W. J. Martin, Bridgeport.
Delaware .....	G. W. Marshall...	S. M. Knox ....	Hugh C. Brown, Wilmington.
Florida .....	Phillip Walter...	H. S. Chubb .....	P. Walter, Jacksonville.
Georgia .....	R. D. Locke...		
Idaho .....	G. H. Roberts...	E. L. Wilson...	C. A. Shafer, Boise City.
Illinois .....	C. U. Gordon...	W. W. Tracy...	A. J. Leister, Springfield.
Indiana .....	G. W. Patchell...	W. L. Taylor...	R. E. Mansfield, Indianapolis.
Iowa .....	G. B. Pray .....	J. Brigham .....	F. R. Conway, Brooklyn.
Kansas .....	McCabe Moore...	E. C. Little .....	J. W. Butterfield, Topeka.
Kentucky .....	W. D. Riley ...	L. J. Crawford...	Thos. McCann, Louisville.
Louisiana .....	A. Hero, Jr. ...	H. H. Blunt ...	M. Wilson, New Orleans.
Maine .....	J. H. Manley ...	E. C. Reynolds...	C. E. McCann, Auburn.
Maryland .....	T. S. Hodson...	S. B. Mason .....	Samuel Whiteside, Baltimore.
Massachusetts .....	J. Henry Gould...	J. H. Gould ...	C. F. Rice, Boston.
Michigan .....	E. P. Allen ...	P. T. Cosgrove...	Perry Powers, Cadillac.
Minnesota .....	T. E. Byrnes...	J. Goodnow ...	F. C. Stevens, St. Paul.
Mississippi .....	James Hill .....		
Missouri .....	J. L. Ong .....	J. H. Harkless...	W. P. Cutler, Kansas City.
Montana .....	J. B. Collins...		
Nebraska .....	J. M. Thurston...	I. W. Lansing...	B. D. Slaughter, Omaha.
Nevada .....	E. Williams .....		
New Hampshire .....	M. J. Pratt....	H. W. Green...	E. N. Pearson, Concord.
New Jersey .....	L. T. Derosse...	J. H. Gaskill...	Josh. Matlack, Jr., Mt. Holly.
New York .....	J. A. Blanchard...	E. A. McAlpin...	Job E. Hedges, 111 B'way, N. Y.
North Carolina .....	H. C. Gussam...		
North Dakota .....	A. B. Guptill...	R. E. Wallace...	W. E. Patterson, Forman, N. D.
Ohio .....	W. Z. McDonald...	W. I. Squire ...	W. Z. McDonald, Columbus.
*Oregon .....	M. C. George...	T. H. Tongue...	M. F. Mulkey, Portland.
Pennsylvania .....	J. F. Hendricks...	J. B. Robinson...	William Linn, Philadelphia.
Rhode Island .....	H. E. Tiepke...	H. E. Tiepke...	H. A. L. Potter, Providence.
South Carolina .....	J. H. McLane...	S. Corley .....	V. P. Clayton, Columbia.
South Dakota .....	C. M. Harrison...	H. L. Green ...	R. B. Sterns, Sioux Falls.
Tennessee .....	L. K. Torbett...	R. S. Sharp ...	D. C. Hill, Dandridge.
*Texas .....	D. M. Angle...	D. A. Robertson...	T. C. Cooper, Dallas.
Vermont .....	S. Peck .....	G. T. Cuilds ...	W. B. Gates, Burlington.
Virginia .....	A. W. Harris...		
Washington .....	B. C. Van Houten...	H. de B. Clay...	A. R. Heilig, Tacoma.
West Virginia .....	S. B. Elkins...	J. K. Thompson...	E. I. Allen, Wheeling.
Wisconsin .....	G. B. Burows...	J. T. Kelly ...	A. C. Umbreit, Milwaukee.
Wyoming .....	J. M. Carey...		
New Mexico .....	A. J. Fountain...	A. L. Morrison...	R. E. Twitchell, Santa Fe.
Utah .....	H. Sherman, Jr.	S. J. Kenyon...	Harmell Pratt, Salt Lake City.
Dist. Columbia .....	A. Ray .....		
*Arizona .....	George Christ...	B. Heney .....	J. B. Woodward, Phenix.
*Oklahoma .....	Ledru Guthrie...	T. G. Risley ...	E. I. Sadler, Guthrie.

\*Pro tem.

### AMERICAN REPUBLICAN COLLEGE LEAGUE.

Headquarters, 203 Fifth ave., New York. President, James Francis Burke, University of Michigan; secretary, James M. Perkins, Harvard University; treasurer, Benjamin B. McAlpin, Princeton University; vice-presidents, J. D. Wallingford, Stanford University; E. M. Pollard, University of Nebraska; Will. Bailey, University of Iowa; Ernest G. Smith, Lafayette College; sergeant-at-arms, N. J. McGuire, Purdue University. Executive Committee: F. M. Ingler, Indiana University; D. E. Hawkins, Spracuse University; E. R. Sutton, Michigan University; E. R. Denton, Boston University; F. B. Draper, Chicago University; G. S. Tarbell, Cornell University, and officers named above. Advisory Board: James S. Clarkson, Russell A. Alger, Wm. Walter Phelps, J. M. Langston, J. Sloat Fassett, Henry Cabot Lodge, William McKinley, Leland Stanford, John M. Thurston and George M. Pullman.

---

### NATIONAL ASSOCIATION OF DEMOCRATIC CLUBS.

Organized 1888. First quadrennial convention, Baltimore, July 4, 1888. President, Chauncey F. Black, York, Penn. Executive Committee—R. G. Monroe, New York; Geo. H. Lambert, New Jersey; H. Wells Rusk, Maryland; A. T. Ankeny, Minnesota; Wm. L. Wilson, West Virginia; Benton McMillin, Tennessee; James Fenton, Washington; C. C. Richards, Utah; N. W. McIvor, Iowa; Patrick A. Collins, Massachusetts; John C. Black, Illinois; Henry Watterson, Kentucky; J. S. Carr, North Carolina; Michael Harter, Ohio; Don M. Dickinson, Michigan; W. A. Clarke, Montana; Jefferson M. Levy, Virginia. Treasurer, Roswell P. Flower, New York; Secretary, Lawrence Gardner, Washington, D. C. Office Executive Committee, Washington Loan and Trust Building, Washington, D. C.

## THE WORLD'S COLUMBIAN EXPOSITION.

---

By an act approved April 25, 1890, congress made provision for celebrating in a proper manner the four hundredth anniversary of the discovery of America. The preamble and first section of the act are as follows:

WHEREAS, It is fit and appropriate that the four hundredth anniversary of the discovery of America be commemorated by an exhibition of the resources of the United States of America, their development, and of the progress of civilization in the new world; and,

WHEREAS, Such an exhibition should be of a national and international character, so that not only the people of our Union and this continent, but those of all nations as well, can participate, and should therefore have the sanction of the congress of the United States; therefore,

*Be it enacted by the senate and house of representatives of the United States of America in congress assembled,* That an exhibition of arts, industries, manufactures, and products of the soil, mine and sea, shall be inaugurated in the year eighteen hundred and ninety-two, in the city of Chicago, in the state of Illinois, as hereinafter provided.

The act of congress provides for the appointment by the president of a commission, to consist of two commissioners from each state and territory and the District of Columbia; and for eight commissioners at large, all to compose the "World's Columbian Exposition." Those from the states were appointed on the nomination of their respective governors. The commissioners were also empowered and required to appoint a board of lady managers and to assign to them such duties as they saw fit. The several commissioners have been appointed, and the work of preparation in all its various branches has been pushed with remarkable energy.

Large funds amounting to millions were raised in Chicago, liberal appropriations were made by the general government, the several states; and the vast labor of preparing for the great enterprise has been pushed with a surprising degree of energy. The buildings erected were dedicated with appropriate ceremonies at Chicago, on the 21st day of October, 1892.

Wisconsin, by an act of the legislature, approved April 25, 1891, appropriated \$65,000, to be expended in awakening interest in the work of making as extensive an exhibit at the Fair, as the wealth and the varied resources of our state demand. To secure these objects the act provides for a commission to be known as the "State Board of World's Fair Managers," to consist of seven persons, six men and one woman. To this number were added as *ex-officio*, the members of the World's Columbian Commissioners from this state and the Wisconsin members of the Board of Lady Managers of the World's Columbian Commission provided for under the act of congress. The names and addresses of the members of the commission and state board are here given in the following pages:

---

### EXECUTIVE DEPARTMENT OF THE EXPOSITION.

GEORGE. R. DAVIS—DIRECTOR-GENERAL.

Department A.—Agriculture, Food and Food Products, Farming Machinery and Appliances—W. I. Buchanan, chief.

Department B.—Horticulture—J. M. Samuels, chief.

Department C.—Live Stock—Domestic and Wild Animals—W. I. Buchanan, acting chief.

Department D.—Fish, Fisheries, Fish Products, and Apparatus of Fishing—J. W. Collins, chief.

Department E.—Mines, Mining, and Metallurgy—Frederick J. V. Skiff, chief.

Department F.—Machinery—L. W. Robinson, chief.

Department G.—Transportation Exhibits, Railways, Vessels and Vehicles—Willard A. Smith, chief.

Department H.—Manufactures—James Allison, chief.

Department J.—Electricity and Electrical Appliances—J. P. Barrett, chief

Department K.—Fine Arts, Pictorial, Plastic and Decorative—Halsey C. Ives, chief.

Department L.—Liberal Arts, Education, Engineering, Public Works, Architecture, Music and the Drama—Salem H. Peabody, chief.

Department M.—Ethnology, Archæology, Progress of Labor and Invention, Isolated and Collective Exhibits—F. W. Putnam, chief.

Department N.—Forestry and Forest Products—W. I. Buchanan, acting chief.

Department O.—Publicity and Promotion—Moses P. Handy, chief.

Department P.—Foreign Affairs—Walker Fearn, chief.

Secretary of Installation—Joseph Hirst.

---

## STATE BOARD OF WORLD'S FAIR MANAGERS OF WISCONSIN.

---

*Created by Chapter 433, Laws of 1891.*

Members appointed by Governor.—Aug. Ledyard Smith, Appleton; H. B. Sanderson, Milwaukee; Chas. W. Graves, Viroqua; Hugh H. Price, Black River Falls; John H. Savage, Shullsburg; Mrs. John Winans, Janesville; William Rahr, Manitowoc.

National Commissioners and Lady Managers from Wisconsin, appointed by the President and *ex-officio* members of the State Board.—John M. Coburn, West Salem; Phillip Allen, Jr., Mineral Point; Mrs. Flora Beall Ginty, Chippewa Falls; Mrs. W. P. Lynde, Milwaukee.

Alternate National Commissioners and Lady Managers from Wisconsin—not members of State Board.—Myron Reed, West Superior; D. W. Curtis, Fort Atkinson; Mrs. S. S. Field, Ashland; Mrs. J. M. Smith, Mineral Point.

Officers of the State Board—Aug. Ledyard Smith, President; Hugh H. Price, Vice-President; Charles W. Graves, Secretary; John H. Savage, Treasurer.

Executive Commissioner, Robert B. Kirkland, Jefferson; O. F. Roessler, Assistant Executive Commissioner, Jefferson.

### LIST OF STANDING COMMITTEES OF THE STATE BOARD.

By-Laws—Phil. Allen, Jr., Mrs. John Winans, C. W. Graves.

Transportation and Commerce—H. B. Sanderson, Hugh H. Price, Wm. Rahr.

Agriculture and Live Stock—John M. Coburn, Hugh H. Price, Wm. Rahr.

Horticulture, Floriculture and Fisheries—Mrs. Wm. Pitt Lynde, Phil. Allen, Jr., Mrs. John Winans.

Manufacturing and Machinery—Hugh H. Price, Phil. Allen, Jr., H. B. Sanderson.

Lumber and Mining—Wm. Rahr, Hugh H. Price, J. H. Savage.

Fine Arts—A. L. Smith, Mrs. Wm. Pitt Lynde, Mrs. John Winans.

Education—Mrs. Flora B. Ginty, C. W. Graves, Mrs. Wm. Pitt Lynde.

Finance, Auditing and Printing—John H. Savage, C. W. Graves, Phil. Allen, Jr.

Building and Grounds—A. L. Smith, John H. Savage, Hugh H. Price, C. W. Graves.

Woman's Work—Mrs. John Winans, Mrs. Wm. Pitt Lynde, Mrs. Flora B. Ginty

Legislation—C. W. Graves, A. L. Smith, J. H. Savage, H. H. Price, J. M. Coburn, R. B. Kirkland, *ex-officio*

ABSTRACT OF ASSESSMENT ROLLS, 1899.

COUNTIES.	Number Horses.	Number Neat Cattle	Number Mules and Asses.	Number Swine.	Number Sheep and Lambs.
Adams .....	1,854	5,497	60	2,062	2,658
Ashland .....	1,170	1,047	10	79	.....
Barron .....	1,471	5,424	58	1,462	3,789
Bayfield .....	728	655	12	115	29
Brown .....	4,847	10,031	19	2,732	4,040
Buffalo.....	6,542	23,088	144	11,721	9,578
Burnett.....	372	2,164	5	312	711
Calumet.....	5,048	17,081	19	6,075	5,556
Chippewa.....	2,974	4,651	20	1,493	2,019
Clark.....	2,268	7,025	22	1,896	3,117
Columbia.....	11,187	30,133	56	18,610	47,778
Crawford.....	3,599	10,261	49	4,337	5,578
Dane.....	19,481	62,608	169	36,946	33,462
Dodge.....	11,946	40,766	84	16,275	37,658
Door.....	2,129	8,265	23	2,141	3,630
Douglas.....	561	229	14	32	23
Dunn.....	3,190	10,446	144	6,585	8,702
Eau Claire.....	4,228	8,903	64	3,844	3,879
Florence.....	249	165	16	18	18
Fond du Lac.....	12,730	41,856	74	17,777	61,606
Forest.....	98	157	6	27	2
Grant.....	18,133	63,507	152	52,032	11,213
Green.....	11,006	51,587	93	22,721	10,560
Green Lake.....	5,227	13,593	35	11,140	32,785
Iowa.....	10,639	50,853	137	23,005	8,523
Jackson.....	2,841	9,127	19	3,171	3,317
Jefferson.....	9,733	35,743	76	15,593	19,142
Juneau.....	4,485	11,602	69	6,197	6,562
Kenosha.....	5,497	16,335	54	6,100	35,523
Kewaunee.....	5,100	18,817	46	5,963	6,863
La Crosse.....	5,185	12,409	68	7,745	5,479
La Fayette.....	10,413	46,668	134	32,160	11,329
Langlade.....	926	2,401	24	678	162
Lincoln.....	1,035	2,248	17	455	583
Manitowoc.....	9,684	29,490	18	8,211	8,797
Marathon.....	5,023	17,384	64	4,735	8,541
Marquette.....	2,329	3,786	80	894	489
Marquette.....	3,522	10,901	31	5,214	14,674
Milwaukee.....	13,065	11,076	432	3,675	934
Monroe.....	8,289	23,977	96	10,511	18,278
Oconto.....	2,309	6,211	33	2,261	1,699
Oneida.....	124	162	.....	41	.....
Outagamie.....	5,043	15,407	47	6,425	8,102
Ozaukee.....	4,992	15,851	53	3,630	2,296
Pepin.....	1,492	4,455	35	3,149	3,240
Pierce.....	3,183	6,552	53	4,409	11,712
Polk.....	684	2,355	7	760	1,597
Portage.....	2,772	6,323	38	3,853	3,875
Price.....	421	515	10	100	.....
Racine.....	7,558	18,575	51	7,394	22,786
Richland.....	6,190	21,023	114	10,599	28,366
Rock.....	17,325	41,338	189	33,577	23,754
St. Croix.....	5,137	15,648	118	7,048	11,550
Sauk.....	8,987	27,294	84	16,737	18,248
Sawyer.....	282	674	.....	92	4
Shawano.....	3,372	11,320	61	5,131	5,684
Sheboygan.....	10,261	42,108	93	12,540	9,187
Taylor.....	689	2,281	12	252	270
Trempealeau.....	6,868	26,527	107	9,801	11,327
Vernon.....	6,124	18,609	42	12,334	18,575
Walworth.....	13,240	36,914	48	23,907	57,395
Washburn.....	231	672	2	73	3
Washington.....	8,903	25,165	143	12,429	15,023
Waukesha.....	12,009	26,014	76	16,323	59,243
Waupaca.....	7,536	20,152	156	6,732	12,050
Waushara.....	2,702	8,492	19	4,725	8,065
Winnebago.....	8,427	23,189	39	9,232	23,425
Wood.....	2,144	6,053	25	1,518	2,142
Total .....	377,007	1,151,535	4,341	570,937	807,714

## STATEMENT OF PRINCIPAL FARM PRODUCTS GROWN IN THE SEVERAL COUNTIES IN 1891, AS ASCERTAINED AND COMPILED PURSUANT TO PROVISIONS OF SECTION 1010, R. S.

COUNTIES.	Bushels of Wheat.	Bushels of Corn.	Bushels of Oats	Bushels of Barley.	Bushels of Rye.	Bushels of Potatoes.
Adams.....	30,349	128,983	160,038	1,176	88,162	141,181
Ashland.....	55	125	6,171	636	699	25,692
Barron.....	47,037	39,408	344,479	6,677	8,470	165,460
Bayfield.....	Not reported					
Brown.....	186,998	52,579	582,336	44,475	50,016	136,428
Buffalo.....	504,616	377,831	705,715	91,330	28,381	167,457
Burnett.....	20,332	7,352	42,816	497,229	13,751	113,087
Calumet.....	310,840	101,470	472,046	16,444	8,328	52,972
Chippewa.....	91,425	137,375	818,655	39,170	25,504	265,561
Clark.....	54,649	62,125	435,410	19,470	25,912	160,154
Columbia.....	211,485	889,343	1,336,345	582,186	67,649	311,284
Crawford.....	447,506	414,652	569,176	12,362	24,943	125,450
Dane.....	327,281	1,814,455	2,516,544	446,424	57,995	249,260
Dodge.....	584,761	776,019	1,185,612	1,706,863	30,218	204,333
Door.....	111,718	16,999	148,845	180,81	18,927	128,163
Douglas.....			376			9,722
Dunn.....	158,785	417,324	880,600	30,862	66,024	239,944
Eau Claire.....	162,055	219,919	587,745	55,024	49,753	205,821
Florence.....			800			2,300
Fond du Lac.....	374,970	413,975	1,132,570	1,020,217	5,326	168,342
Forest.....			358			1,510
Grant.....	150,014	1,927,079	2,121,065	27,870	88,321	251,179
Green.....	50,382	979,125	769,175	16,685	60,396	138,761
Green Lake.....	159,905	265,307	536,460	191,155	25,130	89,629
Iowa.....	39,636	891,264	2,469,766	11,162	78,348	115,261
Jackson.....	139,211	132,511	548,489	13,162	56,959	73,713
Jefferson.....	239,158	1,135,945	803,996	369,790	82,306	145,649
Juneau.....	96,634	166,416	539,011	7,303	40,466	166,991
Kenosha.....	19,112	362,290	562,312	71,497	4,116	58,623
Kewaunee.....	246,328	3,400	292,297	40,596	51,873	70,881
La Crosse.....	217,479	367,160	666,481	85,272	47,523	166,975
La Fayette.....	28,543	3,191,806	3,587,503	29,966	43,621	70,619
Langlade.....	4,076	2,814	22,909	4,088	3,226	27,858
Lincoln.....	4,642	458	33,579	934	648	35,561
Manitowoc.....	477,300	25,200	802,068	290,890	96,479	133,682
Marathon.....	73,317	12,977	431,769	49,312	28,126	199,293
Marquette.....	11,350	12,509	74,564	2,703	4,570	103,980
Marquette.....	50,705	138,394	139,410	358	90,778	97,886
Milwaukee.....	48,640	169,644	475,093	236,484	33,358	385,065
Monroe.....	342,808	239,384	776,928	60,412	27,206	236,061
Oconto.....	51,660	46,682	224,603	7,523	10,822	109,722
Onida.....						4,300
Outagamie.....	292,610	468,428	744,251	70,553	17,148	125,101
Ozaukee.....	137,364	106,179	327,635	459,869	35,710	131,014
Pepin.....	106,650	157,164	224,446	68,538	15,034	57,094
Pierce.....	281,839	310,908	740,501	316,117	117,251	212,424
Polk.....	165,062	52,847	478,251	28,409	42,702	142,316
Portage.....	40,718	189,601	396,248	7,645	86,576	1,066,394
Price.....	5	153	1,154	410	371	22,774
Racine.....	48,077	450,035	736,223	116,714	17,752	155,843
Richland.....	209,122	475,788	443,908	1,889	14,027	107,245
Rock.....	81,920	1,424,613	1,579,026	514,426	70,560	191,039
St. Croix.....	588,168	243,982	2,180,607	65,483	103,621	373,719
Sauk.....	426,663	977,942	1,167,195	17,911	72,590	301,562
Sawyer.....		450	5,700			13,860
Shawano.....	164,131	81,002	324,170	14,878	24,464	113,172
Sheboygan.....	271,603	336,401	831,317	580,676	121,939	165,718
Taylor.....	370	162	14,175	1,576	1,006	40,730
Trempealeau.....	278,687	394,058	1,830,367	41,189	43,843	151,349
Vernon.....	390,633	670,032	1,191,785	116,773	11,738	231,708
Walworth.....	89,745	1,288,500	1,028,806	631,203	16,489	140,034
Washburn.....	Not reported					
Washington.....	369,707	309,818	543,646	987,117	44,319	152,481
Waukesha.....	189,955	532,221	1,183,900	799,320	68,924	278,473
Waupaca.....	153,580	182,592	544,869	27,170	32,316	873,910
Waushara.....	64,503	294,534	331,754	2,024	100,093	566,007
Winnebago.....	289,675	431,681	890,330	146,718	21,240	176,631
Wood.....	12,043	36,749	129,566	11,397	23,356	99,803
Total.....	9,457,13	25,661,940	43,649,998	10,857,774	2,549,488	11,424,858

STATEMENT OF THE PRINCIPAL FARM PRODUCTS GROWN IN 1891.—Continued.

COUNTIES.	NUMBER OF BUSHELS.							
	Root crops.	Cran-berries.	Apples.	Straw-berries.	Rasp-berries.	Black-berries.	Currants.	Grapes.
Adams	1,495	34	444	81	4	21	19	35
Ashland	26,145		10					
Barron	17,500	8	190½	39			39	
Bayfield	Not reported.							
Brown	41,471	100	5,239	594	21		15	66
Buffalo	2,840		1,020	19	17		66	267
Burnett	5,668							
Calumet	3,525	25	7,592	31	10		7	
Chippewa	6,335		60	180	2		20	1
Clark	13,911	25	408	7			8	
Columbia	7,702	14	8,281	4,167½	1,683½	297½	863½	1,938
Crawford	1,208		16,378	200½	55	1	1	23
Dane	21,847		16,673	1,484	637	312	127	1,702
Doige	43,234	2	9,055	637	277	133	58	263
Door	50,027	2	1,307	88	881		1	9
Douglas	1,985							
Dunn	11,970	192	403	383	147	120	142	
Eau Claire	7,196		252	942	667	115		18
Florence	150							
Fond du Lac	9,181		11,480	1,282	1,443	4,177	407	172
Forest	769							
Grant	11,780¼	4	6,32,476	1,309½	646¼	1,092	77	311,570¼
Green	1,430		11,045	627	235	11	12	4,346
Green Lake	2,275	21	2,097½	286½	62	210½	34½	100
Iowa	1,435		16,984	14	25	9	6	264
Jackson	9,375	30	1,113	437	845	257	4	306
Jefferson	44,920		414,764	484	78	68	35	6,193
Juneau	6,810	25,326	2,579	538	207	75	46	85
Kenosha	3,870		38,483	3,821	260	30	6	101
Kewaunee	9,552		2,117	7				
La Crosse	4,905		4,855	1,841	41	2	4	1,540
La Fayette	1,584		9,977	94	18	9		111
Langlade	48,749		45	79	13	1		
Lincoln	21,258		143	69				
Maitowoc	26,375		12,266	260	80			
Marathon	61,184		332				4	3
Marquette	26,460		349	265	2		4	
Marquette	7,121	50	713	30				
Milwaukee	64,188	1,320	23,495	6,589	1,087	100	1,300	7
Monroe	12,537	285	5,453	1,689	1,321	2,556	33	9
Oconto	45,859		381½	174	10			10
Oneida	2,200							
Outagamie	17,462		4,057	60	28	30		11
Ozaukee	23,835		7,996	30	4	4	2	30
Pepin	2,580		329	59	13	7	15	65
Pierce	10,150		1,088	322	26	20	10	8
Polk	16,271	43	144	18	25	12	13	9
Portage	8,212	50	66	184	139	35	20	3
Price	11,451		2	77	5	2	2	
Racine	19,815		26,669	16,678	30	38	40	35
Richland	1,927		11,387	262	316½	70	136	115
Rock	8,138		20,757½	2,478	350	538	113	211
St. Croix	16,605		830	2,763	492		67	
Sauk	13,671	40	11,512	2,361	1,361½	605	283½	348
Sawyer	6,132							
Shawano	41,935		762	½				2
Sheboygan	87,372		24,205	422	362	128¼	16	112
Taylor	13,423			16				2
Trempealeau	5,193	2	1,075	257	38	84	19	3,100
Vernon	25,964	5	27,263	542	582	358	195	413
Walworth	35,212		38,565	984	244	176	97	449
Washburn	Not reported.							
Washington	47,475		10,255	2½	12	6		20
Waukesha	70,479	1,391	32,358	3,575	534	1,079	122	255
Waupaca	22,635	208	2,834	142	33	47	13	279
Wausara	4,213	4,378	2,258	380	63	160	9	4
Winnebago	14,955	165	9,914	2,563	1,678	1,418	134	783
Wood	10,969	11,537	463	33	12		8	3
Total	1,236,590¼	456,025	491,815	51,748	16,862¾	14,494¼	4,623¾	225,966¼



STATEMENT SHOWING PRINCIPAL FARM PRODUCTS GROWN IN 1891—Continued.

COUNTIES.	No. OF BUSHELS.		No. OF ACRES HARVESTED FOR SEED.		No. OF POUNDS.			No. OF TONS.	No. OF POUNDS.	
	Clover Seed.	Timothy Seed.	Clover.	Timothy.	Flax.	Hops.	Tobacco.	Cultivated Grasses.	Butter.	Cheese.
Adams .....	2,614	51	1,479	.....	40	4,980	60	3,587	245,646	31,754
Asbland .....	.....	.....	.....	.....	.....	.....	.....	2,726	14,986	200
Barron .....	.....	23	.....	85	.....	1,000	269	16,245	343,643	38,374
Bayfield.....	Not reported.	.....	.....	.....	.....	.....	.....	.....	.....	.....
Brown.....	483	28	291	.....	.....	.....	.....	26,043	443,651	471,623
Buffalo.....	105	417	52	166	.....	.....	.....	20,508	425,684	365,124
Burnett.....	.....	14	.....	4	.....	.....	25	1,586	122,999	3,449
Calumet.....	2,999	47	1,580	31	1,755	.....	.....	17,386	330,118	1,734,089
Chippewa.....	.....	15	.....	.....	11	.....	2,102	17,234	240,719	10,771
Clark.....	21	42	9	16	.....	.....	1,601	23,956	455,264	104,649
Columbia.....	924	1,177	439½	1,341	52,272	5,470	951,638	22,313	1,013,272	194,151
Crawford.....	593	200½	203	38¾	62	.....	651,673	23,100	336,650	11,000
Dane.....	4,661	2,324	1,540	345	48	1	11,091,060	80,575	2,079,455	1,611,055
Dodge.....	3,528	373	1,793	373	46,135	300	10,730	43,149	1,044,490	2,688,978
Door.....	118	.....	35	.....	240	3	407	11,279	264,914	725,549
Douglas.....	.....	.....	.....	.....	.....	.....	.....	290	6,390	11
Dunn.....	234	235	210	53	.....	.....	.....	15,918	476,638	40,165
Eau Claire.....	.....	.....	145	27	45	.....	135	16,155	45,230	8,802
Florence.....	.....	.....	.....	.....	.....	.....	.....	90	470	.....
Fond du Lac.....	361	154	130	20	3,846	.....	.....	31,194	1,007,950	2,746,472
Forest.....	.....	.....	.....	.....	.....	.....	.....	60	500	.....
Grant.....	2,125	876	1,605½	269	39,040	.....	74,380	54,165	1,081,668	373,000
Green.....	187	673	158	285½	.....	.....	380,750	49,226	322,960	3,920,313
Green Lake.....	490	2,002	435¼	535	51,810	3,000	1,200	7,539	425,662	168,625
Iowa.....	394	1,889½	214½	33½	68,142	200	33,635	68,555	643,864	1,831,767
Jackson.....	101	1	53½	1	.....	550	.....	10,830	422,934	15,235
Jefferson.....	1,091	121	228	53	.....	54,080	501,487	37,546	2,883,035	2,284,265
Juneau.....	813	246	190	760	30	30,919	.....	10,146	280,868	176,381
Kenosha.....	374	320	241¾	63½	379,827	84	.....	92,023	1,096,683	800,500
Kewaunee.....	1,497	743	967	221	540	.....	.....	15,384	248,050	1,665,392
La Crosse.....	.....	.....	.....	.....	.....	.....	.....	26,549	799,615	96,140
La Fayette.....	831	1,055	165	111	9,438	.....	68,300	42,386	540,782	1,370,490

Langlade.....		24						2,925	51,713	
Lincoln.....								3,623	68,360	
Manitowoc.....	1,152		550		18,714			29,905	381,245	4,436,082
Marathon.....		6				8	32	20,721	245,804	78,485
Marinette.....	12		5					4,756	78,523	
Marquette.....	2,241	32	1,885	23	600			2,300	268,796	
Milwaukee.....	343	20	109	24	111,722	5,000		35,157	653,040	47,700
Monroe.....	445	125	161 $\frac{3}{4}$	18 $\frac{1}{2}$	18,244	1,300	21,500	25,526	549,213	50,475
Oconto.....	5	2	10					9,476	255,694	10,864
Oneida.....								350		
Outagamie.....	251	408	90	$\frac{1}{2}$		250		17,668	367,599	2,041,482
Ozaukee.....	4,032	8	815	1	7,525			19,792	511,505	1,279,697
Pepin.....	92	27	59	8				5,963	169,465	45,565
Pierce.....	823	881	1,024	150	141,229		12,100	21,942	376,919	81,832
Polk.....	129	116	8	23			50	18,010	485,872	32,695
Portage.....	184	22	178 $\frac{1}{4}$	182		10,390	1	8,002	270,604	18,966
Price.....			1,150				90	2,922	23,485	1,115
Racine.....	260	92	197	18	1,885,637		8,500	41,922	735,925	139,000
Richland.....	130	52	132	17	8,930		1,570	36,160	415,380	972,406
Rock.....	571	2,170	297	316			9,317,304	53,635	1,830,183	252,320
St. Croix.....	148	2,943	163	558 $\frac{1}{2}$	1,736,184		200	33,957	820,693	52,770
Sauk.....	602	125	428	19 $\frac{1}{4}$		7,130	64,100	27,287 $\frac{1}{4}$	1,147,055	241,515
Sawyer.....								1,310		
Shawano.....	498	14	235	4	160		10	11,050 $\frac{1}{2}$	263,133	109,461
Sheboygan.....	768	38	410	10 $\frac{1}{4}$	5,814			23,735	457,080	13,717,468
Taylor.....							10	3,975	50,350	4,200
Trempealeau.....	257 $\frac{1}{2}$	1,470 $\frac{1}{2}$	219 $\frac{1}{2}$	349 $\frac{1}{4}$	109,937			32,077	1,360,502	15,284
Vernon.....	791	193	425	71	5,543		1,105,126	24,729	707,895	80,323
Walworth.....	539	2,317	251	895 $\frac{1}{4}$	13,000		47,500	60,391	2,055,934	3,086,412
Washburn.....	Not report	ed.								
Washington.....	4,656 $\frac{1}{2}$		2,037					23,817	701,465	931,729
Waukesha.....	319	93	182	57	1,231	900	6,250	47,755	1,037,668	350,800
Waupaca.....	759	13	595	7		2,783	600	11,219	514,833	284,652
Waushara.....	430	2	502	5				6,018	325,723	1,206,688
Winnebago.....	120	26	94	7	375		5,000	23,954	830,044	1,206,593
Wood.....								8,701	146,017	80,187
Total.....	44,044	24,265 $\frac{1}{2}$	24,407	7,536 $\frac{1}{4}$	4,713,168	128,249	24,432,026	1,497,338 $\frac{1}{4}$	25,791,513	54,365,220

STATISTICS.

## PUBLIC LIBRARIES IN WISCONSIN.

Having 2,000 Volumes or Over.

LOCATION.	NAME OF LIBRARY.	When Found-ed.	No. of Vol-umes.	LIBRARIAN.
Appleton .....	Appleton Library of Lawrence University .....	1853	13,252	Zelia A. Smith.
Ashland .....	Vauzhu Library .....	1888		
Beaver Dam .....	Free Public Library .....	1884		
Beaver Dam .....	Wayland University .....	1848	21,000	C. A. Bacon.
Beloit .....	Beloit College .....		2,300	Stella Fiske.
Eau Claire .....	Free Library .....	1875	2,300	
Fond du Lac .....	Free Library .....	1877		
Fox Lake .....	Wisconsin Female College .....			
Franklin .....	Mission House Library .....	1862		
Galesville .....	Galesville University .....	1850		
Green Bay .....	Free Library .....	1889		
Hudson .....	Ladies' Library Association .....	1874		
Janesville .....	Institution for the Blind .....		2,900	
Janesville .....	Public Library .....		7,782	
La Crosse .....	Young Men's Library Assn. ....	1863		
La Crosse .....	Washburn Library .....	1888		
Madison .....	Department of Public Instruct-ion .....			
Madison .....	Free Library .....	1875		
Madison .....	State Historical Society .....	1849		
Madison .....	State Library (law) .....	1830	25,491	John R. Berryman.
Madison .....	University of Wisconsin .....	1849		
Madison .....	Woodman Astronomical Library .....	1883	3,400	Geo. C. Comstock.
Madison .....	High School Library .....			
Manitowoc .....	Jones Library .....	1838		
Marshfield .....	St. Lawrence College .....			
Mendota .....	State Hospital for the Insane .....	1860	2,348	Edwin P. Taylor.
Menomonie .....	Mabel Tainter Memorial Assn .....	1890	4,717	Cora B. Farnham.
Milton .....	Milton College, Daniel Babcock Library .....	1870		
Milwaukee .....	Grand Lodge Library .....	1842		
Milwaukee .....	Milwaukee College .....			
Milwaukee .....	Milwaukee Law Library Assn .....	1862	4,461	Wm. W. Wright.
Milwaukee .....	Nat. Home for Disabled Vol. Soldiers .....			G. H. Ashforth.
Milwaukee .....	Public Library .....	1866	8,000	Theresa West, acting
Milwaukee .....	Public School Libraries (6) .....	1878	65,000	
Milwaukee .....	St. Mary's Institute .....			
Milwaukee .....	Turn Verein .....	1855		
Nashota .....	Nashota Theological Seminary .....	1842	15,000	W. R. Gardner.
Neenah .....	Public Library .....	1837		
Oshkosh .....	State Normal School .....	1872	2,375	Adella Hamilton.
Platteville .....	State Normal School .....			
Prairie du Chien .....	Sacred Heart College .....	1880		
Racine .....	The Home School .....		2,300	Jesse S. McMurphy.
Racine .....	Public School Library .....	1857		
Racine .....	Racine College .....	1852	11,000	Arthur Piper.
Ripon .....	Ripon College .....	1863		
River Falls .....	State Normal School .....	1875		
Saint Francis .....	Seminary of St. Frances of Sales .....	1830	14,000	F. Schulze.
Sheboygan .....	Business Men's Association .....	1885		
Sparta .....	Free Library .....	1874		
Stevens Point .....	Library Association .....	1865		
Tomahawk .....	Free Library Association .....			
Watertown .....	University of Our Lady of the Sacred Heart .....	1875		
Watertown .....	Northwestern University .....	1855		
Waupun .....	Library Association .....	1858		
White water .....	State Normal School .....		3,261	Albert Salisbury.
Wausau .....	Northern Hospital for the Insane .....	1875	2,034	Wm. F. Wezge.
Wausau .....	Superior Public Library .....		5,967	D. L. Freestine.



BUFFALO COUNTY—Continued.		Population.	CLARK COUNTY—Continued.		Population.
Gilmantown.....		599	Loyal.....		979
Glencoe.....		692	Lynn (See Grant).....		
Lincoln.....		556	Mayville (See Hoard).....		
Maxville.....		602	Mentor.....		684
Milton.....		389	Neillsville city, 1st ward.....	607	} 1,936
Modena.....		828	2d ward.....	735	
Mondovi city.....	1,090		3d ward.....	594	
Montana.....		840	Pine Valley.....		886
Naples.....		727	Sherman.....		470
Neelson.....		1,919	Sherwood Forest (See Levis).....		
Waumandee.....		853	Thorpe, incl. vil.....		1,192
Total.....		15,997	Unity (See Beaver).....		
			Warner.....		591
			Washburn (See Levis).....		
			Weston.....		863
			Withee (See Hixon).....		
			York.....		836
			Total.....		17,708
<b>BURNETT COUNTY—POPULATION, 4,393.</b>			<b>COLUMBIA COUNTY—POPULATION, 28,350.</b>		
Grantsburg.....		1,447	Arlington.....		828
vil.....		410	Caledonia.....		1,336
Marshland.....		678	Columbus.....		800
Rusk.....		292	city.....		1,977
Trade Lake.....		825	Courtland, incl. parts of Ran-		
Wood Lake.....		801	dolph (w. ward) and Cambria.....		1,324
Total.....		4,393	Dekorra.....		1,386
			Ft. Winnebago.....		646
			Fountain Prairie.....		1,315
			Hampden.....		861
			Leeds.....		1,171
			Lewiston.....		936
			Lodi.....		1,375
			Lowville.....		733
			Marcellon.....		845
			Newport, incl. Kilbourn City vil.....		1,448
			Otsego.....		1,127
			Pacific.....		255
			Portage, 1st and 4th wards.....	2,095	} 5,143
			2d and 3d wards.....	1,848	
			5th ward.....	1,200	
			Randolph, incl. part of village.....		974
			Randolph vil., w. ward (See Court-		
			land).....		339
			Rio, vil.....		824
			Scott.....		703
			Springvale.....		701
			West Point.....		1,303
			Wycocena.....		
			Total.....		28,350
<b>CALUMET COUNTY—POPULATION, 16,639.</b>			<b>CRAWFORD COUNTY—POPULATION, 15,987.</b>		
Brilliant, incl. vil.....		2,092	Bridgeport.....		410
Brothertown.....		1,629	Clayton.....		2,050
Charlestown.....		1,362	Eastman.....		1,436
Chilton.....		1,349	Freeman.....		1,496
city.....		1,424	Haney.....		738
Harrison.....		1,987	Marietta.....		1,300
New Holstein.....		1,735	Prairie du Chien.....		602
Rantoul.....		1,686	city, 1st ward.....	629	} 3,131
Stockbridge.....		1,948	2d ward.....	1,131	
Woodville.....		1,437	3d ward.....	1,063	
Total.....		16,639	4th ward.....	308	
			Scott.....		1,079
			Seneca, incl. Lynxville vil.....		1,440
			Utica.....		1,389
			Wauzeka.....		916
			Total.....		15,987
<b>CHIPPEWA COUNTY—POPULATION, 25,143.</b>			<b>DANE COUNTY—POPULATION, 59,578.</b>		
Anson.....		533	Albion.....		1,516
Arthur.....		632	Berry.....		1,003
Auburn.....		1,584	Black Earth, incl. vil.....		742
Big Bend.....		820	Blooming Grove.....		999
Bloomer.....		2,351	Blue Mounds.....		1,449
Chippewa Falls, 1st ward.....	929	} 8,670			
2d ward.....	1,174				
3d ward.....	1,398				
4th ward.....	685				
5th ward.....	920				
6th ward.....	902				
7th ward.....	647				
8th ward.....	896				
9th ward.....	683				
10th ward.....	436				
Cleveland.....		395			
Colburn.....		347			
Eagle Point.....		1,282			
Edson.....		2,164			
Flambeau.....		289			
La Fayette.....		1,514			
Lawrence.....		272			
Sigel.....		1,587			
Tilder.....		1,313			
Wheaton.....		1,400			
Total.....		25,143			
<b>CLARK COUNTY—POPULATION, 17,708.</b>					
Beaver, incl. Unity.....		1,077			
Colby.....		1,106			
Eaton.....		707			
Fremont.....		411			
Grant, incl. Lynn.....		1,596			
Green Grove.....		242			
Hewett.....		151			
Hixon, incl. Wit'ee.....		1,537			
Hoard, incl. Mayville.....		1,760			
Levis, incl. Washburn and Sher-					
wood Forest.....		684			

DANE COUNTY—Continued.	Population.
Burke .....	1,093
Bristol .....	1,129
Christiana .....	2,379
Cottage Grove .....	1,305
Cross Plains .....	1,103
Dane .....	1,161
Deerfield .....	1,573
Dunkirk .....	1,406
Dunn, incl. McFarland vil .....	1,113
Fitchburg .....	958
Madison .....	919
city, 1st ward .....	2,845
2d ward .....	2,943
3d ward .....	1,512
4th ward .....	2,284
5th ward .....	2,164
6th ward .....	1,678
Mazomanie, incl. vil., 1,034 .....	1,482
Medina, incl. vil. Marshall .....	1,393
Middleton .....	1,433
Montrose, incl. vils. of Bellville and Paoli .....	1,251
Oregon, incl. vil., 595 .....	1,436
Perry .....	996
Pleasant Springs .....	1,501
Primrose .....	889
Roxbury .....	1,073
Rutland .....	1,222
Springdale .....	1,120
Springfield .....	1,111
Stoughton, city, 1st ward .....	1,097
2d ward .....	1,373
Sun Prairie, incl. vil., 704 .....	1,616
Vermont .....	892
Verona .....	1,225
Vienna .....	1,009
Westport .....	1,893
Windsor .....	1,329
York .....	963
<b>Total .....</b>	<b>59,578</b>
<b>DODGE COUNTY—POPULATION, 44,984.</b>	
Ashippun .....	1,344
Beaver Dam .....	1,341
city, 1st ward .....	1,828
2nd ward .....	4,222
3rd ward .....	2,294
4th ward .....	
Burnett, including Burnett Junction .....	1,026
Calamus .....	1,083
Chester .....	736
Clyman .....	1,293
Elba .....	1,117
Emmett .....	1,248
Fox Lake, including village, 814 .....	1,616
Herman, including village of, 1,302, and Huilsburg and Woodland .....	1,478
Hubbard, including part Horicon village, 1,273 .....	2,969
Hustisford, including village, 513 .....	1,639
Juneau. See Oak Grove .....	1,505
Lebanon .....	1,413
Le Roy .....	1,816
Lomira .....	2,492
Lowell .....	
Mayville, city, 1,165. See Williamsstown .....	
Oak Grove, incl. Juneau, 701; Oak Grove village, 1,184; Minnesota Jct., Rolling Prairie and part Horicon .....	2,375
Portland .....	1,163
Randolph, E. Ward. See Westford .....	
Reeseville .....	
Rubicon, including village of, 1,024, and Neshkoro .....	1,520
Shields .....	919

DODGE COUNTY—Continued.	Population.
Theresa .....	1,761
Trenton .....	1,472
Watertown, 5th ward .....	See Jefferson Co. Total, 8,755..
6th ward .....	
Total .....	
Waupun, S. W. See Fond du Lac Co., total, 2,757 .....	1,695
Westford, including Randolph village .....	1,296
Williamstown, including Mayville and Kekoskee .....	2,196
<b>Total .....</b>	<b>44,984</b>
<b>DOOR COUNTY—POPULATION, 15,682.</b>	
Bailey's Harbor .....	603
Brussels .....	1,085
Clay Banks .....	609
Egg Harbor .....	821
Forestville .....	1,361
Gardner .....	805
Gibraltar .....	954
Jacksonport .....	817
Liberty Grove .....	1,536
Naseaupee .....	1,067
Sevastopol .....	1,313
Sturgeon Bay .....	1,135
city .....	2,195
Union .....	673
Washington .....	738
<b>Total .....</b>	<b>15,682</b>
<b>DOUGLAS COUNTY—POPULATION, 13,468.</b>	
Brule .....	386
Gordon .....	184
Nebagamain .....	554
Superior .....	361
city, 1st ward .....	846
2d ward .....	1,453
3d ward .....	1,295
4th ward .....	4,486
5th ward .....	1,215
6th ward .....	993
7th ward .....	1,695
<b>Total .....</b>	<b>13,468</b>
<b>DUNN COUNTY—POPULATION, 22,664.</b>	
Colfax .....	672
Dunn .....	1,253
Eau Galle .....	1,218
Elk Mound .....	695
Grant .....	542
Ha, River .....	486
Lucas .....	705
Menomonie .....	1,633
city, 1st ward .....	1,417
2d ward .....	1,176
3d ward .....	1,013
4th ward .....	1,885
New Haven .....	521
Otter Creek .....	342
Peru .....	342
Red Cedar .....	1,127
Rock Creek .....	843
Sand Creek .....	620
Sheridan .....	423
Sherman .....	635
Spring Brook .....	1,267
Stanton .....	1,113
Tainter .....	442
Tiffany .....	1,118
Weston .....	690
Wilson .....	481
<b>Total .....</b>	<b>22,664</b>

EAU CLAIRE COUNTY—POPULATION,		Population,
		30,673.
Altoona city.....	805	
Augusta city.....	1,187	
Bridge Creek.....	1,122	
Brunswick.....	1,765	
Clear Creek.....	621	
Drammen.....	556	
Eau Claire, 1st ward.....	3,078	17,415
2d ward.....	1,604	
3d ward.....	1,975	
4th ward.....	1,035	
5th ward.....	1,538	
6th ward.....	3,893	
7th ward.....	2,128	
8th ward.....	2,164	
Fairchild.....	1,215	
Lincoln.....	1,786	
Ludington.....	553	
Otter Creek.....	683	
Pleasant Valley.....	737	
Seymour.....	406	
Union.....	674	
Washington.....	1,138	
Total.....		30,673

FLORENCE COUNTY—POPULATION, 2,604.	
Commonwealth.....	895
Florence, incl. vil.....	1,709
Total.....	2,604

FOND DU LAC COUNTY—POPULATION, 44,088.		
Alto.....	1,316	
Ashford.....	1,363	
Auburn.....	1,509	
Byron.....	1,216	
Calumet.....	1,399	
Eden.....	1,333	
Eldorado.....	1,458	
Empire.....	873	
Fond du Lac, town.....	1,126	
city, 1st ward.....	1,759	12,024
2d ward.....	1,923	
3d ward.....	2,112	
4th ward.....	2,037	
5th ward.....	1,639	
6th ward.....		
7th ward.....		
8th ward.....	1,470	
Forest.....	1,311	
Friendship.....	856	
Lamartine.....	1,232	
Marshfield.....	1,938	
Metomen.....	1,853	
Oakfield.....	1,321	
Osceola.....	1,272	
Ripon, incl. city.....	4,543	
city, 1st ward.....	1,702	3,358
2d ward.....	1,656	
Rosendale.....	1,099	
Springvale.....	1,092	
Taycheedah.....	1,269	
Waupun.....	1,115	
city, north ward (See Dodge Co.).....	1,062	
Total.....	44,088	

FOREST COUNTY—POPULATION, 1,012.	
Crandon.....	370
Gagan, incl. Cushman.....	462
Pelican.....	180
Total.....	1,012

GRANT COUNTY—POPULATION, 36,651.	
Beetown.....	1,257
Bloomington.....	1,174
Boscobel, incl. city.....	1,692

GRANT COUNTY—Continued.		Population.
Cassville.....		1,455
Castle Rock.....		681
Clifton.....		1,074
Ellenborough.....		814
Fennimore, incl. vil., 616.....		1,423
Glen Haven.....		883
Harrison.....		1,329
Hazel Green, incl. vil., 506.....		1,549
Hickory Grove.....		798
Jamestown.....		961
Lancaster, incl. city.....		3,289
city.....	1,543	
Liberty.....		881
Lima.....		1,040
Little Grant.....		668
Marion.....		573
Millville.....		197
Mount Hope.....		610
Mount Ida.....		779
Muscoda.....		1,160
Paris.....		778
Patch Grove.....		690
Platteville, incl. city.....		3,687
city.....	2,740	
Potosi, incl. British Hollow.....		2,110
Smelser.....		1,235
Waterloo.....		524
Watterstown.....		488
Wingville, incl. vil. Montfort.....		1,380
Woodman.....		485
Wyalusing.....		786
Total.....		36,651

GREEN COUNTY—POPULATION, 22,732.	
Adams.....	851
Albany.....	1,330
Brooklyn.....	1,205
Cadiz.....	1,507
Clarno.....	1,319
Decatur, incl. vil. Brodhead, 1,461.....	2,146
Exeter.....	915
Jefferson.....	1,278
Jordan.....	1,101
Monroe, incl. city.....	966
city, 1st ward.....	1,787
2d ward.....	1,981
Mount Pleasant, incl. vil. Montecello, 407.....	3,768
New Glarus, incl. vil.....	1,248
Spring Grove.....	1,180
Sylvester.....	1,135
Washington.....	906
York.....	818
Total.....	22,732

GREEN LAKE COUNTY—POPULATION, 15,163.	
Berlin.....	707
city, part in Waushara Co., 31; total of city, 4,149.....	4,118
Brooklyn.....	1,280
Green Lake.....	1,343
Kingston.....	816
Mackford.....	1,514
Manchester.....	1,024
Marquette.....	812
Princeton, incl. vil., 986.....	2,153
St. Marie.....	751
Seneca.....	585
Total.....	15,163

IOWA COUNTY—POPULATION, 22,117.	
Arena, incl. vil.....	1,479
Brigham.....	1,341
Clyde.....	610
Dodgeville.....	1,577
city.....	1,732
Eten.....	956

**IOWA COUNTY—Continued.**

	Population.
Highland, incl. vil., 751	2,328
Linden, incl. vil.	1,861
Miffin, incl. vil.	1,465
Mineral Point	1,271
city, 1st ward	1,475
2d ward	1,219
Moscow	1,145
Pulaski	1,239
Ridgeway	990
Waldwick	810
Wyoming	629
<b>Total</b>	<b>22,117</b>

**JACKSON COUNTY—POPULATION, 15,797.**

Albia	1,717
Alma	1,699
Black River Falls, city	2,261
Cleveland	686
Curran	706
Franklin	626
Garfield	507
Garden Valley	703
Hixton	696
Irving	909
Knapp	1,005
Manchester	560
Melrose	1,304
Millston	399
Northfield	787
Springfield	903
Sullivan	329
<b>Total</b>	<b>15,797</b>

**JEFFERSON COUNTY—POPULATION, 33,530.**

Aztalan, incl. part of Johnson's Creek, village. (See Farmington)	1,349
Cold Spring	649
Concord	1,331
Farmington, incl. part of Johnson's Creek	1,847
Hebron, incl. vil.	1,060
Ixonia, incl. vil. Pipersville	1,491
Jefferson, incl. city, 2,287	4,053
Koshkonong, incl. Ft. Atkinson city, 2,283	3,782
Lake Mills, incl. vil., 1,053	2,107
Milford, incl. vil.	1,439
Oakland	1,168
Palmyra, incl. vil., 567	1,357
Sullivan	1,323
Summer	539
Waterloo, incl. vil., 862	1,838
Watertown, town	1,691
city, 1st ward	2,150
2d ward	1,611
3d ward	1,760
4th ward	985
7th ward	985
in Dodge county, 5th and 6th wards, 2,240; total, 8,755.	
<b>Total</b>	<b>33,530</b>

**JUNEAU COUNTY—POPULATION, 17,121.**

Armenia	354
Clearfield	274
Elroy, city	1,413
Fountain	744
Germantown	510
Kildare	648
Kingston	211
Lemonweir	1,075
Lindina	957
Lisbon	444
Lyndon	495
Marion	391
Mauston, city	1,343

**JUNEAU COUNTY—Continued.**

	Population.
Necedah	2,242
New Lisbon, city	990
Orange, incl. Camp Douglas vil.	694
Plymouth	859
Seven Mile Creek	697
Summit	960
Wonewoc	1,211
village	619
<b>Total</b>	<b>17,121</b>

**KENOSHA COUNTY—POPULATION, 15,581.**

Brighton	926
Bristol	1,071
Kenosh city, 1st and 3d w., 3,634	
2d and 4th w., 2,898	6,532
Paris	871
Pleasant Prairie, incl. vil.	1,646
Randall	658
Salem, incl. Wilmot vil.	1,493
Somers	1,632
Wheatland, incl. New Munster vil.	752
<b>Total</b>	<b>15,581</b>

**KEWAUNEE COUNTY—POPULATION, 16,153.**

Ahnapee	1,354
city	1,015
Carlton	1,571
Casco	1,211
Franklin	1,623
Kewaunee	1,216
Lincoln	1,181
Luxemburg	1,600
Montpelier	1,469
Pierce	852
Red River	1,114
West Kewaunee	1,620
<b>Total</b>	<b>16,153</b>

**LA CROSSE COUNTY—POPULATION, 38,801.**

Bangor	1,138
Barre	670
Burns	1,020
Campbell	955
Farmington	1,810
Greenfield	751
Hamilton	1,042
Holland	1,009
La Crosse city, 1st ward	2,569
2d ward	2,653
3d ward	2,780
4th ward	2,156
5th ward	2,649
6th ward	1,593
7th ward	2,516
8th ward	3,262
9th ward	2,648
10th ward	2,264
Onalaska	1,030
city	1,587
Shelby	1,003
Washington	796
<b>Total</b>	<b>38,801</b>

**LA FAYETTE COUNTY—POPULATION, 20,265.**

Argyle, incl. vil.	1,268
Belmont, incl. vil.	1,185
Benton	1,245
Blanchard	650
Darlington, incl. city, 1,589	2,682
Elk Grove	788
Fayette	822
Gratiot	1,511
Kendall	754
Lamont	516



**LA FAYETTE COUNTY—Continued. Population.**

Monticello.....	305
New Diggings.....	1,374
Seymour.....	783
Shullsburg, incl. city, 1,393.....	2,270
Wayne, incl. So. Wayne vil.....	1,176
White Oak Springs.....	384
Willow Springs.....	931
Wiota, incl. vil.....	1,627
<b>Total.....</b>	<b>20,265</b>

**LANGLADE COUNTY—POPULATION, 9,465.**

Ackley.....	374	
Antigo, incl. Polar town.....	1,087	
city, 1st ward.....	1,074	
2d ward.....		
3d ward.....		627
4th ward.....		
5th ward.....	2,723	
6th ward.....		
Elcho, incl. Parrish.....	567	
Elton, incl. Langlade town.....	344	
Langlade, see Elton.....		
Neva, incl. Price.....	735	
Norwood, see Rolling.....		
Parrish, see Elcho.....		
Polar, see Antigo.....		
Price, see Neva.....		
Rolling, incl. Norwood.....	1,348	
Summit, see Vilas.....		
Vilas, incl. Summit.....	586	
<b>Total.....</b>	<b>9,465</b>	

**LINCOLN COUNTY—POPULATION, 12,008.**

Corning.....	347	
Harrison, see Russell.....		
Merrill.....	539	
city, 1st ward.....	1,463	
2d ward.....		
3d and 7th ward.....		2,109
4th and 6th ward.....		2,132
5th ward.....		1,106
Pine River.....	736	
Rock Falls, incl. Tomahawk vil., 1816.....	2,148	
Russell, incl. Harrison, town and vil.....	859	
Scott.....	570	
<b>Total.....</b>	<b>12,008</b>	

**MANITOWOC COUNTY—POPULATION, 37,831.**

Cato.....	1,793	
Centerville.....	1,374	
Cooperstown.....	1,629	
Eaton.....	1,332	
Franklin.....	1,836	
Gibson.....	1,651	
Kossuth.....	1,973	
Liberty.....	1,277	
Manitowoc.....	1,275	
city, 1st ward.....	1,744	
2d ward.....		1,056
3d ward.....		1,587
4th ward.....		1,669
5th ward.....		1,654
Manitowoc Rapids.....	1,914	
Maple Grove.....	1,585	
Meeme.....	1,434	
Mishicot.....	1,417	
Newton.....	1,726	
Rockland.....	1,367	
Schleswig.....	2,053	
Two Creeks.....	607	
Two Rivers.....	1,108	
city.....	2,870	
<b>Total.....</b>	<b>37,831</b>	

**MARATHON COUNTY—POPULATION, 30,369.**

Bergen, incl. Emmet.....	616
Berlin, incl. Hamburg, 693.....	1,776
Brighton.....	686
Cleveland, see Frankfort.....	
Day, incl. McMillan.....	1,355
Easton, incl. Wausau town, 1,378.....	1,620
Eau Pleine, see Frankfort.....	
Eldron, incl. Norrie.....	585
Emmett, see Bergen.....	
Frankfort, incl. Wien and Eau Pleine and Cleveland.....	1,384
Halsey.....	654
Hamburg, see Bergen.....	
Harrison, incl. Texas.....	1,146
Holoton.....	760
Hull.....	893
Johnson, incl. Reitbrock, 717.....	1,030
Knowlton, see Kronenwetter.....	
Kronenwetter, incl. Knowlton, Pike Lake, 542.....	1,139
Maine.....	1,178
Marathon, incl. Marathon city, vil. McMillan, see Day.....	1,438
Mosinee, incl. vil.....	626
Norrie, see Eldron.....	
Pike Lake, see Kronenwetter.....	
Rib Falls, see Stettin.....	
Reitbrock, see Johnson.....	
Spencer, incl. vil., 526 and Man- ville.....	1,018
Stettin, incl. Rib Falls, 672.....	1,636
Texas, see Harrison.....	
Wausau, see Easton.....	
city, 1st ward.....	1,349
2d ward.....	1,065
3d ward.....	1,101
4th ward.....	967
5th ward.....	1,831
6th ward.....	1,845
7th ward.....	1,095
Weston.....	1,776
Wien, see Frankfort.....	
<b>Total.....</b>	<b>30,369</b>

**MARINETTE COUNTY—POPULATION, 20,304.**

Marinette, city, 1st ward.....	1,928
2d ward.....	2,120
3d ward.....	2,700
4th ward.....	2,961
5th ward.....	1,814
Peshtigo.....	7,202
Porterfield, incl. vil. Wausaukee, 1,119.....	1,579
<b>Total.....</b>	<b>20,304</b>

**MARQUETTE COUNTY—POPULATION, 9,676.**

Buffalo.....	805
Crystal Lake.....	667
Douglas.....	628
Harris.....	576
Mecan.....	724
Montello, incl. vil., 761.....	1,177
Moundville.....	324
Neshkoro.....	561
Newton.....	711
Oxford.....	567
Packwaukee.....	711
Shields.....	693
Springfield.....	605
Westfield.....	1,012
<b>Total.....</b>	<b>9,676</b>

**MILWAUKEE COUNTY—POPULATION, 236,101.**

Franklin.....	1,863
Granville.....	2,272
Greenfield.....	3,190

MILWAUKEE Co.—Continued.	Population.
Lake.....	4,899
Milwaukee.....	6,403
city, 1st ward.....	9,341
2d ward.....	10,685
3d ward.....	6,823
4th ward.....	10,291
5th ward.....	10,163
6th ward.....	13,020
7th ward.....	6,645
8th ward.....	14,286
9th ward.....	22,469
10th ward.....	19,879
11th ward.....	13,768
12th ward.....	11,791
13th ward.....	14,658
14th ward.....	11,107
15th ward.....	9,447
16th ward.....	6,521
17th ward.....	5,696
18th ward.....	7,923
Oak Creek.....	2,087
Wauwatosa.....	10,914
Total.....	236,101

MONROE COUNTY—POPULATION, 23,211.	
Adrian.....	615
Angelo.....	477
Byron.....	458
Clifton.....	955
Glendale.....	1,324
Greenfield.....	592
Jefferson.....	1,315
La Fayette, incl. New Lyme.....	512
La Grange.....	730
Leon.....	688
Lincoln.....	1,065
Little Falls.....	923
New Lime. See La Fayette.....	
Oakdale.....	680
Portland.....	1,166
Ridgeville.....	1,292
Sheldon.....	813
Sparta.....	996
city, 1st ward.....	928
2d ward.....	662
3d ward.....	694
4th ward.....	511
Tomah.....	638
city.....	2,199
Wellington.....	1,120
Wells.....	642
Wilton.....	1,086
Total.....	23,211

OCONTO COUNTY—POPULATION, 15,009.	
Chase.....	913
Gillett. see Oconto Falls.....	
Howe.....	770
Little River.....	1,194
Little Suamico.....	624
Maple Valley.....	1,336
Oconto.....	1,068
Oconto city, E. ward.....	2,450
N. ward.....	
W. ward.....	
S. ward.....	2,769
Oconto Falls, incl. Gillett, 938.....	1,432
Pensaukee.....	1,585
Stiles.....	668
Total.....	15,009

ONEIDA COUNTY—POPULATION, 5,010.	
Eagle River, incl. vil.....	1,243
Hazelhurst.....	355
Minoquua.....	463
Pelican, incl. vil. of Rhine- lander, 2,658.....	2,949
Total.....	5,010

OUTAGAMIE COUNTY—POPULATION, 38,690.	Population.
Appleton city, 1st ward.....	2,208
2d ward.....	2,737
3d ward.....	2,436
4th ward.....	1,267
5th ward.....	
6th ward.....	3,221
Black Creek.....	1,377
Bovina.....	66
Buchanan.....	1,297
Center.....	1,438
Cicero.....	952
Dale.....	1,207
Deer Creek.....	932
Ellington.....	1,210
Freedom.....	1,602
Grand Chute.....	1,574
Greenville.....	1,246
Hortonia.....	1,307
Kaukauna.....	1,728
city, 1st ward.....	
2nd ward.....	2,076
3d ward.....	
4th ward.....	
5th ward.....	2,591
Liberty.....	492
Main.....	478
Maple Creek.....	815
New London, 3d ward. Total for city, 2,049 (See Waupaca Co.).....	368
Osborn.....	685
Seymour.....	977
city.....	733
Part of Oneida Indian Reserva- tion, in.....	923
Total.....	38,690

OZAUKEE COUNTY—POPULATION, 14,943.	
Belgium.....	1,690
Cedarburg, incl. city, 1,361.....	2,868
Fredonia, incl. vil., 1,503.....	1,606
Grafton, incl. vil.....	1,444
Mequon.....	2,902
Port Washington, incl. city, 1,659.....	2,726
Saukville, incl. vil.....	1,647
Total.....	14,943

PEPIN COUNTY—POPULATION, 6,932.	
Albany.....	459
Durand.....	253
city.....	1,154
Frankfort.....	648
Lima.....	765
Pepin.....	1,491
Stockholm.....	771
Waterville.....	1,287
Waubeek.....	164
Total.....	6,932

PIERCE COUNTY—POPULATION, 20,285.	
Clifton.....	631
Diamond Bluff.....	468
Ellsworth.....	1,328
village.....	664
El Paso.....	837
Gilman.....	1,227
Hartland.....	1,189
Isabelle.....	324
Maiden Rock.....	1,164
village.....	329
Martell.....	1,270
Oak Grove.....	816
Prescott, city.....	902
River Falls.....	1,667
city (2nd, 3d and 4th wards in Pierce county—total incl. 1st in St. Croix county, 2,474).....	1,778



St. Croix County — POPULATION, 22,397.	
Baldwin, incl. village.....	1,814
Cady.....	771
Cylon.....	708
Eau Galle.....	1,387
Emerald.....	547
Evin Prairie.....	851
Forest.....	190
Glenwood.....	1,671
Hammond, incl. village.....	1,285
Hudson.....	596
city, 1st ward.....	518
2d ward.....	1,176
3d ward.....	1,216
Kinnickinnick.....	620
New Richmond, 1st ward.....	459
2d ward.....	493
3d ward.....	462
Pleasant Valley.....	533
Richmond.....	833
Rush River.....	655
St. Joseph.....	780
Somerset.....	1,159
Springfield.....	1,445
Stanton.....	765
Star Prairie.....	767
Troy, incl. River Falls city, ward 1	696
<b>Total.....</b>	<b>22,397</b>

SAUK COUNTY — POPULATION, 30,575.	
Baraboo.....	1,386
city, 1st ward.....	1,705
2d ward.....	1,543
3d ward.....	1,355
Bear Creek.....	883
Dellona.....	564
Delton.....	829
Excelsior, incl. Ableman vil.....	1,299
Fairfield.....	672
Franklin.....	1,044
Freedom, incl. vil. North Freedom	1,259
Greenfield.....	848
Honey Creek.....	1,124
Ironton, incl. vil.....	1,455
La Valle, incl. vil.....	1,307
Merrimack.....	847
Prairie du Sac, incl. vil., 563.....	1,180
Reedsburg.....	1,112
city.....	1,737
Sauk City village.....	876
Spring Green, incl. vil., 625.....	1,208
Sumpter.....	761
Troy.....	911
Washington.....	1,206
Westfield.....	1,357
Winfield.....	793
Woodland.....	1,222
<b>Total.....</b>	<b>30,575</b>

SAWYER COUNTY — POPULATION, 1,997.	
Hayward, vil., 1,349, incl. town.....	1,977

SHAWANO COUNTY — POPULATION, 19,236.	
Almon, incl. towns Morris and Seneca.....	1,213
Angelica (See Green Valley).....	
Aniwa, incl. Hutchins, 630.....	1,306
Relle Plain.....	1,028
Biranwood.....	731
Fairbanks (See Germania).....	
Germania, incl. Fairbanks.....	923
Grant.....	1,026
Green Valley, incl. Angelica, 680.....	1,464
Hartland.....	1,379
Herman.....	853
Hutchins (See Aniwa.).....	
Lessor.....	749
Maple Grove.....	1,400

SHAWANO Co.—Continued.	
Morris (See Almon).....	
Navarino (See Wauchechon).....	
Pella.....	816
Richmond, incl. the city of Shawano.....	2,633
Seneca (See Almon).....	
Shawano city, 1,505 (See Richmond).....	
Washington.....	1,242
Wauchechon, incl. Navarino.....	1,089
Wittenberg.....	1,384
<b>Total.....</b>	<b>19,236</b>

SHEBOYGAN COUNTY — POPULATION, 42,489.	
Greenbush, incl. Glenbeulah vil.....	1,690
Herman.....	1,998
Holland.....	2,874
Lima.....	1,921
Lyndon.....	1,697
Mitchell.....	1,012
Mosell.....	863
Plymouth.....	1,356
city.....	1,503
Rhine.....	1,612
Russell.....	439
Scott.....	1,473
Sheboygan.....	2,117
city, 1st ward.....	2,295
2d ward.....	2,323
3d ward.....	1,474
4th ward.....	
5th ward.....	3,739
6th ward.....	
7th ward.....	3,064
8th ward.....	3,464
Sheboygan Falls.....	1,677
village.....	1,118
Sherman.....	1,736
Wilson.....	1,044
<b>Total.....</b>	<b>42,489</b>

TAYLOR COUNTY — POPULATION, 6,731.	
Browning.....	230
Chelsea.....	613
Deer Creek.....	573
Greenwood.....	233
Grover.....	296
Little Black.....	1,131
Medford city, incl. town, 1,094.....	2,287
Molitor.....	117
Pine Creek.....	190
Rib Lake.....	520
Westboro.....	541
<b>Total.....</b>	<b>6,731</b>

TREMPEALEAU COUNTY — POPULATION, 18,920.	
Albion.....	847
Arcadia, incl. vil., 659.....	3,147
Burnside, incl. Independence vil.....	1,207
Caledonia.....	379
Chimney Rock.....	682
Dodge.....	448
Eftrick.....	1,841
Gale, incl. Galesville, vil., 537.....	1,816
Hale.....	1,566
Lincoln, incl. Whitehall vil.....	937
Pigeon.....	1,038
Preston.....	1,811
Sumner.....	854
Trempealeau, incl. vil., 794.....	1,584
Unity.....	763
<b>Total.....</b>	<b>18,920</b>

VERNON COUNTY — POPULATION, 25,111.	
Bergen.....	1,011
Christiana.....	1,521
Clinton.....	1,045



WINNEBAGO COUNTY—POPULATION, 50,097.		WOOD COUNTY—POPULATION, 18,127.	
	Population.		Population.
Algoma.....	757	Auburndale, incl. vil- village (See town).....	909
Black Wolf.....	837	Centralia city.....	1,435
Clayton.....	1,170	Grand Rapids, incl. Saratoga.....	953
Menasha.....	595	city.....	1,702
city, 1st and 4th ward.....	2,662	Lincoln, incl. Rock, 597.....	1,467
2d ward.....	1,919	Marshfield, town, 701 (See Rich- field).	
3d ward.....	538	city, 1st ward.....	841
Neenah.....	538	2d ward.....	1,093
city, 1st and 3d ward.....	3,110	3d ward.....	943
2d and 4th ward.....	1,973	4th ward.....	573
Nekimi.....	1,028	Milladore.....	760
Nepeuskun.....	908	Pittsville city, 1st ward.....	278
Omro, incl. vil., 1,222.....	2,270	2d ward.....	192
Oshkosh.....	1,489	3d ward.....	183
city, 1st ward.....	3,300	Port Edwards, incl. Seneca, 875.....	1,457
2d ward.....	3,591	Remington.....	427
3d ward.....	8,573	Richfield, incl. Marshfield town.....	895
4th ward.....	5,312	Rock (See Lincoln).	
5th ward.....	3,010	Rudolph.....	1,087
6th ward.....	3,951	Saratoga (See Grand Rapids).	
Poygan.....	747	Seneca (See Port Edwards).	
Rushford.....	1,608	Sherry (See Vesper).	
Utica.....	981	Sizel.....	1,232
Vinland.....	925	Vesper, incl. Sherry.....	809
Winchester.....	1,020	Wood.....	891
Winneconne.....	1,784		
village, incl. in town.....			
Wolf river.....	919		
Total.....	50,097	Total.....	18,127

1870  
1871  
1872  
1873  
1874  
1875  
1876  
1877  
1878  
1879  
1880  
1881  
1882  
1883  
1884  
1885  
1886  
1887  
1888  
1889  
1890  
1891  
1892  
1893  
1894  
1895  
1896  
1897  
1898  
1899  
1900

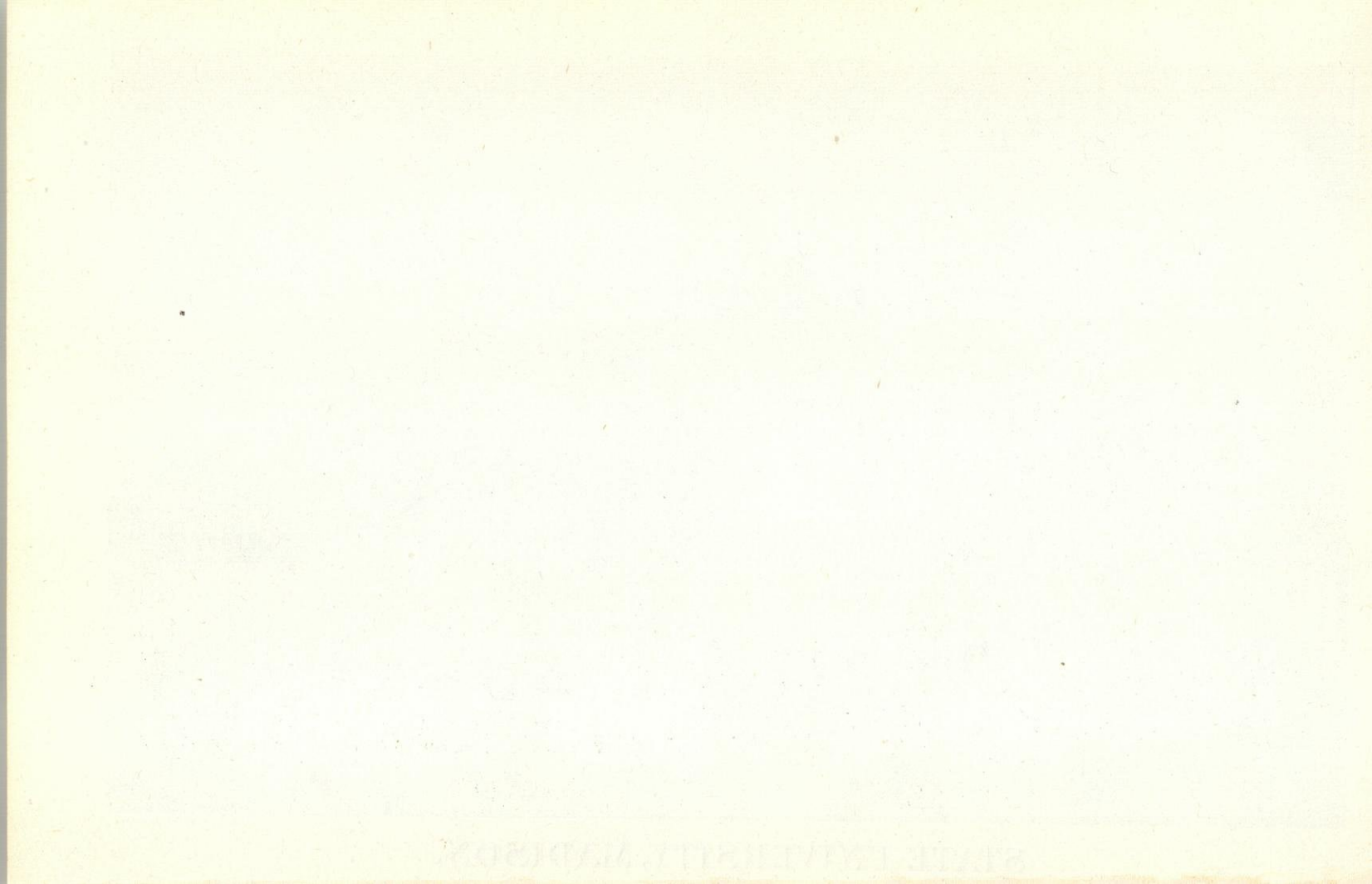





THE MILWAUKEE LITHO. & ENGR. CO.

# STATE UNIVERSITY, MADISON.



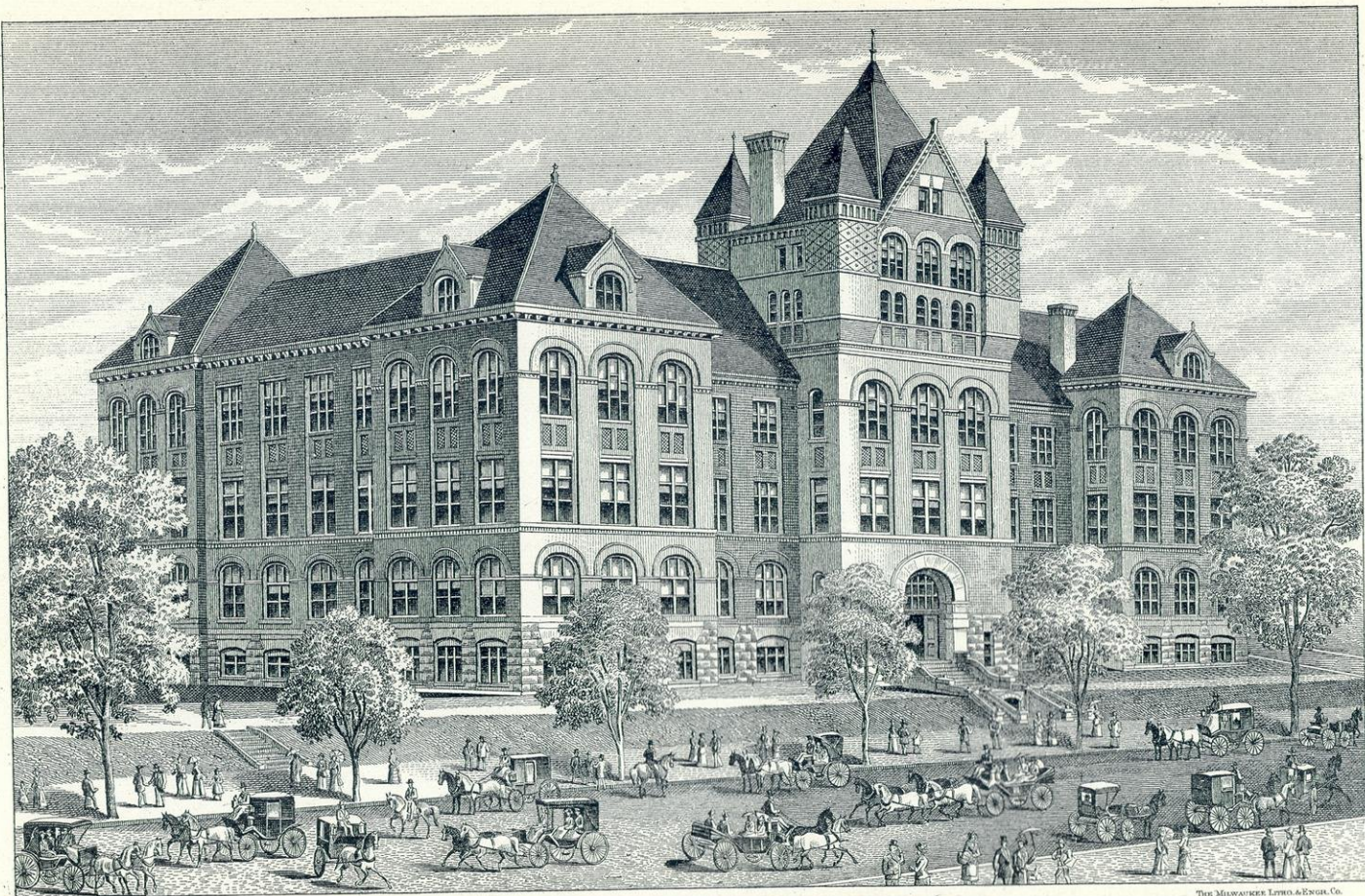

**NEW SCIENCE HALL,**  
STATE UNIVERSITY, MADISON.

THE MEYERHOFER LITHO & ENGRAVING CO.



**PART VI.**

---

STATE INSTITUTIONS.



## STATE INSTITUTIONS.

---

Wisconsin, though one of the younger states, already ranks among the foremost in its public institutions. Both in its educational advantages and in its reformatory and charitable institutions it is surpassed by few of the states of the Union.

For its educational advantages it is largely indebted to the munificence of Congress in donating lands for the support of public schools, a state university, normal schools and an agricultural college. There are now in successful operation in this State, a University, comprising several colleges, and five normal schools. The general government, when the State was first organized, bestowed, and has since added, large tracts of land to it for educational purposes. This liberality has enabled Wisconsin to adopt a system of district, graded and high schools, normal schools and university which has placed the state in the front rank in the matter of education. Besides this, over \$653,000 are raised by tax yearly for the support of schools of a public nature. The legislature has supplemented this wise liberality of the general government by more or less generous appropriations, until there are now over 6,000 common school districts and 150 free high schools in the State, the number of school houses being over 6,000. There are 12,000 teachers employed. It is certainly not an exaggeration to say that the public schools of Wisconsin are, as a whole, in most excellent condition. Much good has resulted in the past from the enlightened views of our legislators as to education in general, and the common schools in particular. Besides, the people themselves are thoroughly imbued with the idea that popular education is the great safeguard of our liberties and the chief corner-stone of our advanced civilization.

Toward its unfortunate and criminal classes the State has pursued an even more liberal policy. By direct appropriations from the treasury, the people of Wisconsin have contributed for the upbuilding and support of penal and charitable institutions, the following sums: For the State Prison, \$1,153,635.49; for the Industrial School for Boys, \$1,348,903.79; for the Industrial School for Girls, \$67,000; for the Institute for the Blind, \$920,840.78; for the Deaf and Dumb, \$1,184,692.47; for the State Hospital for the Insane, \$3,014,568.02; for the Northern Hospital, \$2,539,365.35; for the State Public School, \$237,369.28; for the Soldiers' Orphans' Home, \$367,256.47—making a total of \$10,57,651.65.

In addition to these sums, the State Hospital for the Insane, the Northern Hospital for the Insane, and the Industrial School for Boys receive a sum annually from the counties for the support in part of inmates sent from the counties; for the past two years, these receipts were as follows:

State Hospital for the Insane: 1891, \$40,162.92; 1892, \$42,488. Total, \$82,651.44.  
Northern Hospital: 1891, \$43,030.80; 1892, \$49,157.59. Total, \$97,218.39.  
Industrial School for Boys: 1891, \$10,403.33; 1892, \$8,534.81. Total, \$18,944.14.



## THE STATE CAPITOL.

The site of the present State Capitol was selected by the Hon. James D. Doty, October 27, 1836, and in December of the same year the territorial legislature, in session at Belmont, passed an act to establish the Capital at Madison. Messrs. James D. Doty, A. A. Bird and John F. O'Neill were appointed by the general government commissioners for constructing the capitol, and work was commenced on the building in the month of June following, under the direction of Mr. Bird. On the 4th of July, 1837, the corner-stone was laid with appropriate ceremonies. The legislature met for the first time in Madison, November 26, 1838. The capitol building was not then in a suitable condition for the sessions of that body, so it assembled in the basement of the old American House, where Governor Dodge delivered his annual message. Here the Legislature met and adjourned from day to day, until temporary arrangements could be made for the reception of members in the Assembly Hall. During 1836 and 1837, the national government appropriated \$40,000 for the capitol building, Dane county, \$4,000, and the territorial legislature about \$16,000; making the complete cost of the old capitol \$60,000. The building, when finished, was a substantial structure, which, in architectural design and convenience of arrangement, compared favorably with capitols of adjacent and older states.

The warranty deed of the capitol square was given to the Territory, in consideration of \$1.00 received, and the benefits and advantages to be derived from the location, by Stevens T. Mason, Julia G. Mason and Kintzing Prichett, of Detroit, and through their attorney, Moses M. Strong. It is dated Mineral Point, 16th January, 1830; and the square is described as sections 13, 14, 23 and 24, in township 7, range 9 east. This interesting document is now on file in the office of the State Treasurer.

On the admission of Wisconsin into the Union as a state, in 1848, the constitutional convention then permanently located the capital at Madison. The capitol building proving inadequate to the growing wants of the State, the legislature of 1857 provided for its enlargement. By this act, the commissioners of school and university lands were directed to sell the ten sections of land appropriated by congress "for the completion of public buildings," and apply the proceeds toward enlarging and improving the state capitol. The state also appropriated \$30,000 for the same object, and \$50,000 was given by the city of Madison. The Governor and Secretary of State were made commissioners for conducting the work, which was begun in the fall of 1857, and continued from year to year until 1869, when the dome was completed.

The legislature of 1882 appropriated \$200,000 for the construction of two transverse wings to the capitol building, one on the north and the other on the south sides thereof, in order to provide additional room for the State Historical Society, the Supreme Court, the State Library, and for the increasing work of the state offices. The Governor, Secretary of State, Attorney General, with N. B. Van Slyke and John Winans, representing the Supreme Court, and E. W. Keyes, representing the Historical Society, were made commissioners for carrying out the work. The plans of architect D. R. Jones were adopted, and the bid of Bentleys & Nowlan, contractors, was accepted.

The work is now completed and the additional wings ready for occupancy. The picture of the building, elsewhere in this book, is an excellent representation of the State Capitol as it now appears.

The total appropriations for the enlargement of the capitol and for the improvement of the park to the present time are \$829,992.54. This does not include the sum of \$6,500 appropriated, in 1875, for macadamizing to the center of the streets around the park.

The capitol park is nine hundred and fourteen feet square, cornering north, south, east and west, contains fourteen and four-tenths acres, and is situated on an elevation commanding a view of the Third and Fourth lakes and the surrounding country. In the center of the square stands the capitol, one of the most magnificent structures of the kind in the United States. The height of the building from the basement to the top of the flag staff is 225½ feet, while the total length of its north and south wings, exclusive of steps and porticoes, with the addition of the new wings, is 396 feet, and of the east and west wings, 226 feet. The completeness of the arrangements on the inside fully correspond with the fine external appearance of the capitol.

## EDUCATIONAL INSTITUTIONS.

## THE UNIVERSITY OF WISCONSIN.

## BOARD OF REGENTS.

STATE SUPERINTENDENT OF PUBLIC INSTRUCTION, EX OFFICIO.  
PRESIDENT OF THE UNIVERSITY, EX OFFICIO.

*Term expires first Monday in February, 1894.*

State-at-Large .....	JOHN JOHNSTON .....	Milwaukee.
Ninth District .....	D. L. PLUMER .....	Wausau.
Tenth District .....	JOHN W. BASHFORD .....	Hudson.

*Term expires first Monday in February, 1895.*

State-at-Large .....	H. W. CHYNOWETH .....	Madison.
First District .....	N. D. FRATT .....	Racine.
Third District .....	CHARLES KEITH .....	Reedsburg.
Sixth District .....	H. B. DALE .....	Oshkosh.
Eighth District .....	ORLANDO E. CLARK .....	Appleton.

*Term Expires first Monday in February, 1896.*

Second District .....	BREESE J. STEVENS .....	Madison.
Fourth District .....	GEORGE H. NOYES .....	Milwaukee.
Fifth District .....	WILLIAM H. SEAMAN .....	Sheboygan.
Seventh District .....	WILLIAM P. BARTLETT .....	Eau Claire.

## OFFICERS OF THE BOARD OF REGENTS.

WILLIAM P. BARTLETT, PRESIDENT.  
JOHN W. BASHFORD, VICE-PRESIDENT.  
E. F. RILEY, SECRETARY.  
STATE TREASURER, EX-OFFICIO TREASURER.

## STANDING COMMITTEES OF THE BOARD OF REGENTS.

*Executive*—B. J. STEVENS, JOHN JOHNSTON, H. W. CHYNOWETH.  
*Agricultural*—N. D. FRATT, H. B. DALE, CHAS. KEITH.  
*Law*—GEO. H. NOYES, JOHN W. BASHFORD, B. J. STEVENS.  
*Library*—O. E. WELLS, ORLANDO E. CLARK, JOHN W. BASHFORD.  
*Mechanical Arts*—D. L. PLUMER, W. H. SEAMAN, CHAS. KEITH.  
*Finance*—JOHN JOHNSTON, W. H. SEAMAN, O. E. WELLS.  
*Law Building*—GEO. H. NOYES, JOHN W. BASHFORD, B. J. STEVENS, D. L. PLUMER, JOHN JOHNSTON.  
*Armory Building*—W. H. SEAMAN, O. E. WELLS, H. W. CHYNOWETH, B. J. STEVENS, H. B. DALE.  
*Office of Regents*—No. 24 East Mifflin Street, Madison.

## OFFICIAL BOARD OF VISITORS FOR 1892-93.

State at Large .....	Hon. T. T. BEVERIDGE, M. D. ....	Appleton.
State at Large .....	Mrs. EMILY LYNDE ABBOTT .....	Milwaukee.
State at Large .....	Hon. R. M. BASHFORD .....	Madison.
First District .....	Hon. E. O. HAND .....	Racine.
Second District .....	Gen'l LUCIUS FAIRCHILD .....	Madison.
Third District .....	Hon. A. B. WEST .....	Reedsburg.
Fourth District .....	Mrs. MARY E. MERRILL .....	Milwaukee.
Fifth District .....	Hon. THOMAS M. BLACKSTOCK .....	Sheboygan.
Sixth District .....	Mrs. CLARA W. EVERETT .....	Oshkosh.
Seventh District .....	Hon. GILBERT M. WOODWARD .....	La Crosse.
Eighth District .....	Hon. E. H. ELLIS .....	Green Bay.
Ninth District .....	Mrs. CLARA B. FLETT .....	Merrill.
Tenth District .....	Hon. GEO. D. CLINE .....	Hudson.



*FACULTY.*

- CHARLES KENDALL ADAMS, LL. D., President of the University, Office, University Hall.  
 JOHN BARBER PARKINSON, A. M., Vice-President, Professor of Civil Polity and Political Economy, Room 14, University Hall.

*(Arranged in Alphabetical Order.)*

- STEPHEN MOULTON BABCOCK, Ph. D., Professor of Agricultural Chemistry, and Chief Chemist to the Experiment Station, Room 12, Agricultural Hall.  
 CHARLES REID BARNES, Ph. D., Professor of Botany, Room 39, Science Hall.  
 EDWARD ASAHEL BIRGE, Ph. D., Dean of the College of Letters and Science, Room 1, University Hall. Professor of Zoology, Room 50, Science Hall.  
 EDWIN E. BRYANT, Dean of the College of Law, Lecturer on Practice and Pleading, Criminal Law, Personal Property and Railway Law, Second Floor, South Wing, Capitol.  
 STORM BULL, Mech. E., Professor of Steam Engineering, Room 23, Science Hall.  
 JAIRUS H. CARPENTER, LL. D., Jackson Professor of Contracts, Torts and Criminal Law, College of Law, Second Floor, South Wing, Capitol.  
 JOHN B. CASSODAY, LL. D., Associate Justice of the Supreme Court, Professor of Wills and Constitutional Law, College of Law, Second Floor, South Wing, Capitol.  
 JOHN ALEXANDER CRAIG, B. S. A., Professor of Animal Husbandry, Room 20, Agricultural Hall.  
 GEORGE CARY COMSTOCK, Ph. B., LL. B., Professor of Astronomy and Director of Washburn Observatory.  
 WILLIAM WILLARD D. NIELLS, M. S., Professor of Chemistry, Rooms 16 to 20, Chemical Laboratory.  
 JOHN EUGENE DAVIES, A. M., M. D., LL. D., Professor of Electricity and Magnetism and Mathematical Physics, Room 16, Science Hall.  
 RICHARD T. ELY, Ph. D., Director of the School of Economics, Political Science and History, and Professor of Political Economy, Fuller Opera House Block.  
 ALBERT STOWELL FLINT, A. B., A. M., Assistant Astronomer, Washburn Observatory.  
 DAVID B. FRANKENBURGER, A. M., Professor of Rhetoric and Oratory, Room 6, University Hall.  
 JOHN CHARLES FREEMAN, LL. D., Professor of English Literature, Room 13, University Hall.  
 ALMAH J. FRISBY, B. S., M. D., Preceptress and Professor of Hygiene.  
 EMMETT STULL GOFF, Professor of Horticulture, Room 14, Agricultural Hall.  
 CHARLES HOMER HASKINS, Ph. D., Professor of Institutional History, Room 12, University Hall.  
 GEORGE LINCOLN HENDRICKSON, B. A., Professor of Latin, Room 15, University Hall.  
 WILLIAM ARNON HENRY, Agr. B., Dean of the College of Agriculture, Professor of Agriculture, Room 6, Agricultural Hall.  
 HOMER WINTHROP HILLYER, Ph. D., Assistant Professor of Organic Chemistry, Room 22, Chemical Laboratory.  
 WILLIAM HERBERT HOBBS, Ph. D., Assistant Professor of Mineralogy and Metallurgy and Curator of Geological Museum, Room 33, Science Hall.  
 FRANK GAYLORD HUBBARD, Ph. D., Assistant Professor of English Literature, Room 13, University Hall.  
 DUGALD C. JACKSON, B. S., C. E., Professor of Electrical Engineering, Room 16, Science Hall.  
 JOSEPH JASTROW, Ph. D., Professor of Experimental and Comparative Psychology, Room 26, Science Hall.  
 BURR W. JONES, LL. B., Professor of Domestic Relations, Corporations and Evidence, College of Law, Second Floor, South Wing, Capitol.  
 FORREST ROBERT JONES, M. E., Professor of Machine Design, Room 25, Science Hall.  
 ALEXANDER KERR, A. M., Professor of the Creek Language and Literature, Room 10, University Hall.

- CHARLES ISAAC KING, Professor of Mechanical Practice, Office, Machine Shop.  
 FRANKLIN H. KING, Professor of Agricultural Physics, Room 18, Agricultural Hall.  
 EDWARD KREMERS, Ph. G., Ph. D., Professor of Pharmaceutical and Pharmacognostical Chemistry, Room 11, North Hall.  
 HUGH J. McGRATH, 1st Lieut., 4th Cavalry, U. S. A., Professor of Military Science and Tactics, Office, Library Hall.  
 WILLIAM HENRY MORRISON, Director of Agricultural Institutes, Room 2, Agricultural Hall.  
 JULIUS EMIL OLSON, B. L., Professor of the Scandinavian Language and Literature, Room 5, North Hall.  
 EDWARD THOMAS OWEN, A. B., Professor of the French Language and Literature, Room 16, University Hall.  
 FLETCHER ANDREW PARKER, Professor of Music, Room 15, Ladies' Hall.  
 JOHN MONROE PARKINSON, A. M., LL. B., Assistant Professor of Civil Polity, Room 16, University Hall.  
 WILLIAM H. ROSENSTENGEL, A. M., Professor of the German Language and Literature, Rooms 1 and 2, North Hall.  
 WILLIAM AMASA SCOTE, Ph. D., Assistant Professor of Political Economy, Fuller Opera House Block.  
 CHARLES SUMNER SLICHTER, M. S., Professor of Applied Mathematics, Room 9, University Hall.  
 ITHAMAR C. SLOAN, Professor of Equity, Real Estate and Eminent Domain, College of Law, Second Floor, South Wing, Capitol.  
 JOHN WILLIAM STEARNS, LL. D., Professor of Philosophy and Pedagogy, Room 5 University Hall.  
 HERBERT CUSHING TOLMAN, Ph. D., Assistant Professor of Sanskrit and Instructor in Latin, Room 10, Main Hall.  
 FREDERICK EUGENE TURNEAURE, C. E., Professor of Bridge and Hydraulic Engineering, Room 18, Science Hall.  
 FREDERICK JACKSON TURNER, Ph. D., Professor of American History, Room 11, University Hall.  
 FRANK LOUIS VAN CLEEF, Ph. D., Professor of Greek, Room 8, University Hall.  
 CHARLES RICHARD VAN HISE, Ph. D., Professor of Geology, Room 38, Science Hall.  
 CHARLES A. VAN VELZER, Ph. D., Professor of Mathematics, Room 7, University Hall.  
 NELSON O. WHITNEY, C. E., Professor of Railway Engineering, Room 18, Science Hall.  
 WILLIAM HOLME WILLIAMS, A. B., Professor of Hebrew and Hellenistic Greek, Room 3A, University Hall.
- 
- CLARA E. S. BALLARD, Instructor in Gymnastics, Ladies' Hall.  
 WILLIAM B. CAIRNS, A. M., Instructor in Rhetoric, Room 2, Main Hall.  
 LELLEN STERLING CHENEY, B. S., Instructor in Pharmacognostical Botany, Room 41, Science Hall.  
 JOHN W. DECKER, B. Agr., Instructor in Dairying, Room 8, Agricultural Hall.  
 LUCY MARIE GAY, B. L., Instructor in French, Room 3, University Hall.  
 AMOS ARNOLD KNOWLTON, A. M., Instructor in Rhetoric, Room 2, University Hall.  
 HIRAM BENJAMIN LOMIS, Ph. D., Instructor in Physics, Room 17, Science Hall.  
 EDWARD ROSE MAURER, B. C. E., Instructor in Engineering, Room 25, Science Hall.  
 WILLIAM SNOW MILLER, M. D., Instructor in Biology, Room 47, Science Hall.  
 HARRIET TRAYNE REMINGTON, M. L., Instructor in German, Room 6, North Hall.  
 ARTHUR WILLIAM RICHTER, M. E., Instructor in Engineering, Room 11, Science Hall.  
 WILLIAM G. SIREG, Instructor in Music, Room 15, Ladies' Hall.  
 ERNEST BROWN SKINNER, A. B., Instructor in Mathematics, Room 3A, University Hall.  
 WALTER M. SMITH, B. A., Librarian.  
 SUSAN ADELAIDE STERLING, B. L., Instructor in German, Room 8, North Hall.  
 FRED MONROE TISDEL, B. A., Instructor in Elocution, Room 4, University Hall.  
 LEOPOLD CHARLES URBAN, Ph. G., Assistant in Pharmaceutical Chemistry, Room 12, North Hall.  
 ELSBETH VEERHUSEN, A. B., Instructor in German, Room 3, North Hall.  
 FRITZ WILHELM WOLL, M. S., Assistant Chemist, Room 24, Agricultural Hall.

GARRY EUGENE CULVER, A. M., University Extension Lecturer on Geology.  
 DAVID KINLEY, A. B., Fellow and Assistant in Economics. University Extension Lecturer on Economics.  
 LYMAN PIERSON POWELL, A. B., Secretary of the Extension Department. University Extension Lecturer on History.  
 PAUL SAMUEL REINSCH, B. A., University Extension Lecturer on History.  
 FRED WILLIAM SPIERS, B. S., Superintendent of the People's Institute, Milwaukee. University Extension Lecturer on Economics.

---

#### OTHER OFFICERS.

CHARLES REID BARNES, Secretary of the Faculty.  
 WILLIAM DIXON HIESTAND, Registrar, Room 1, University Hall.  
 WILLIAM H. DUDLEY, A. B., Library Assistant.  
 HENRY BAIRD FAVILL, A. B., M. D., Examining Surgeon to the Battalion.  
 MRS. HELEN M. LANDER, Matron, Ladies' Hall.  
 WINONA MERRICK, Clerk and Stenographer, Agricultural Experiment Station.  
 HARRIET V. STOUT, Clerk and Stenographer, Agricultural Institutes, Room 2, Agricultural Hall.  
 LESLIE H. ADAMS, Farm Superintendent.

#### FELLOWS.

KATHERINE ALLEN, B. L., Fellow in Latin, Room 10, University Hall.  
 JAMES WALTER CROOK, A. B., Fellow in Economics, Room 11, University Hall.  
 CHARLES HARVEY HILE, B. S., John Johnston Fellow in Mechanical Engineering, Room 11, Science Hall.  
 JOHN SIDNEY HOTTON, B. A., Christian Association Fellow in Hebrew.  
 LOUIS KAHLENBERG, B. S., Fellow in Chemistry, Room Chemical Laboratory.  
 DAVID KINLEY, A. B., Fellow in Economics, Room 11, University Hall.  
 GEORGE WILTON MOOREHOUSE, B. L., Fellow in Philosophy, Room 34, Science Hall.  
 JAMES FRANCIS PYRE, B. L., Fellow in English Literature, Room 14, Science Hall.  
 ALBERT HART SANFORD, B. L., (Eng.) Fellow in History, Room 11, Main Hall.

---

#### SUMMATION OF STUDENTS.

(JANUARY, 1893.)

Fellows.....	9
Resident Graduates.....	42
Candidates for 2d Degrees, <i>in absentia</i> .....	40
College of Letters and Science.....	605
College of Engineering.....	177
College of Agriculture.....	173
College of Law.....	151
School of Pharmacy.....	64
Deducting twice classified.....	8
Total.....	1,253
Students in Summer School, 1893.	

The endeavor of the University is

1. To provide amply for higher learning and disciplinary training by a group of college courses, each capable of extensive modification by elective studies.
2. To provide thorough technical training in the leading professions.
3. To contribute to the advancement of knowledge, and to train students in investigation.
4. To contribute directly to the higher education of the people.

---

#### COLLEGES OF THE UNIVERSITY.

- I. THE COLLEGE OF LETTERS AND SCIENCE.
- II. THE COLLEGE OF MECHANICS AND ENGINEERING.
- III. THE COLLEGE OF AGRICULTURE.
- IV. THE COLLEGE OF LAW.
- V. THE SCHOOL OF PHARMACY.

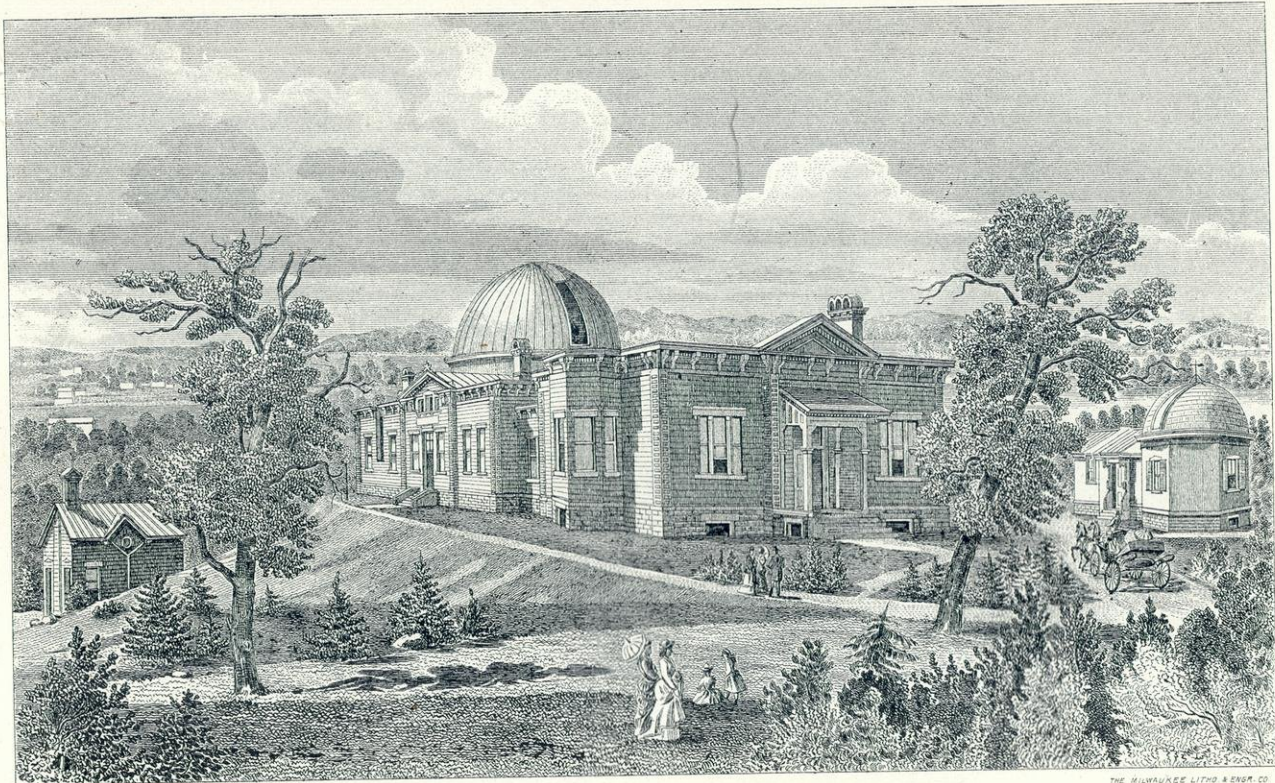

THE MILWAUKEE LITHO & ENGR. CO.

**WASHBURN OBSERVATORY.**



The College of Letters and Science embraces:

*A. Under the Course System.*

- I. The Ancient Classical Course.
- II. The Modern Classical Course.
- III. The General Science Course.
- IV. The English Course.
- V. The Civic Historic Course.
- VI. The Special Science Course, antecedent to Medicine.
- VII. The Special Courses for Normal School Graduates.

*B. Under the Group System.*

An unlimited number of courses.

*C. Under the Graduate System.*

- I. A school of Economics, Political Science and History.
- II. Various other Graduate and Fellowship Courses.

The College of Mechanics and Engineering embraces:

- I. The Civil Engineering Course, including Railway and Structural Engineering.
- II. The Mechanical Engineering Course.
- III. The Mining and Metallurgical Engineering Courses.
- IV. The Electrical Engineering Course.

The College of Agriculture embraces:

- I. The Experiment Station.
- II. The Graduate Courses.
- III. The Long Agricultural Course.
- IV. The Short Agricultural Course.
- V. The Dairy Course.
- VI. The Farmers' Institutes.

The College of Law embraces:

- I. Preliminary Course.
- II. Two Years' Course.
- III. Three Years' Course.

The School of Pharmacy embraces:

- I. The Graduate Course.
- II. The Pharmacy Course.

### COURSES OF STUDY.

#### ANCIENT CLASSICAL COURSE.

Required Studies—Greek, Latin, mathematics, rhetoric, one year science, one year philosophy, one year political science, economics or history.

Elective Studies—Sufficient to make up four full years' work. These may be selected from any of the studies offered in the College of Letters and Science, which the student can advantageously take.

#### MODERN CLASSICAL COURSE.

Required Studies—Latin, German, French, rhetoric, mathematics, one year science, one year philosophy, one year political science, economics or history.

Elective Studies—Sufficient to make up four full years' work. These may be selected from any of the studies offered in the College of Letters and Science, which the student can advantageously take.

#### GENERAL SCIENCE COURSE.

Required Studies—Mathematics, biology, physics, chemistry, German, French, rhetoric, one year history, philosophy, political science or economics.

Elective Studies—Sufficient to make up a total of thirty-six terms' work during the course.

#### ENGLISH COURSE

Required Studies—Anglo Saxon, Latin, German or French, mathematics, rhetoric, two years' English.

Elective Studies—Sufficient to make up a total of thirty-six terms' work during the course.

#### CIVIC HISTORIC COURSE.

Required Studies—Latin, German or French, mathematics, science, history, rhetoric one year each of political science, history, economics and philosophy.

Elective Studies—Sufficient to make up a total of thirty-six terms' work during the course.

## PRE-MEDICAL COURSE.

In response to a request from the Wisconsin State Medical Society, the University offers a special course in science adapted to those contemplating the study of medicine and surgery. It embraces long thorough courses in chemistry, physics, vertebrate anatomy, histology, zoology, botany and kindred branches which are intended to give a broad and solid foundation for the professional medical course, while at the same time they give a large measure of collegiate culture.

## SPECIAL COURSE FOR NORMAL SCHOOL GRADUATES.

To afford graduates of the State Normal School facilities for extending their studies advantageously, and at the same time to attain a recognized standing leading to a degree, without loss of time or inconvenience arising from the want of adjustment of their previous studies to the standard college courses, special courses have been adopted by the University by which two additional years of successful study will enable graduates from the advanced Normal courses to graduate from the University with a degree.

## ELEMENTARY GREEK CLASS.

For the accommodation of those who are unable to secure a preparation in Greek elsewhere, a course in elementary Greek is provided for those who are otherwise prepared for admission to the University (see requirements for admission following), enabling them to take the Ancient Classical Course. Five years are usually required for the completion of the full course.

## CIVIL ENGINEERING COURSE.

I. Railway Engineering. II. Structural Engineering.

Required Studies—Mathematics, draughting, theoretical, applied and practical mechanics, topographical engineering, mechanics of materials, railway field work, theory of railway location, steam engine, construction and maintenance of way, bridge designs, hydraulics, geodesy, astronomy, geology, metallurgy, chemistry, physics, mineralogy, German or French, English and rhetoric.

Elective Studies—General equipment, railway standards, railway signaling and interlocking, hydraulic laboratory work, hydraulic motors and pumping machinery, erecting machinery, railroad bridges, suspension and draw bridges, inspection and testing, testing laboratory work.

## MECHANICAL ENGINEERING COURSE

Required Studies—Mathematics, draughting, theoretical mechanics, applied mechanics, practical mechanics, machine design, metallurgy, chemistry, physics, thermodynamics, electricity, magnetism, steam engine, hydraulic motors, laboratory work, German or French, English and rhetoric.

Elective Studies—

## ELECTRICAL ENGINEERING COURSE

Required Studies of the Electrical Engineering Course are the same as those of the Mechanical Engineering Course, but cover shorter courses in thermodynamics, etc., and complete courses in electrical engineering, such as construction of dynamos, primary and secondary batteries, electrolysis and electro metallurgy, electrical measurements and testing, electric railways, electric lighting, and electric transmission of power.

Elective Studies consist of a course in theoretical and mathematical electricity and magnetism, which may be substituted for some of the required studies in electrical engineering, by students who wish to make teaching, rather than engineering, their profession.

## AGRICULTURAL COURSES.

Long Course—Required Studies—Biology, mathematics, German, physics, chemistry, rhetoric, two years in agricultural chemistry, agricultural physics, veterinary science, animal husbandry or horticulture. One year in one of the above named subjects to be assigned by the professor in charge of the major subjects.

Elective Studies—Sufficient to make up a total of thirty-six terms' work during the course.

## SHORT COURSE IN AGRICULTURE.

Short Course—Thirty lectures on feeds and feeding, thirty lectures on breeds and breeding, thirty-six lectures on agricultural chemistry, sixty lectures on agricultural physics and meteorology, sixty lectures with laboratory practice in horticulture and economic entomology, sixty lectures on the anatomy of domestic animals, one hundred and twenty hours' shop work, twenty-four lectures on dairying, seventy-two hours in dairy laboratory, laboratory work in agricultural physics, chemistry and botany. Two winter terms.



## DAIRY COURSE.

Dairy Course—Constitution of milk, conditions affecting creaming and churning, preservation of milk, milk testing (laboratory practice), mathematics of the dairy, butter making, theoretical and practical, dairy house practice, cheese making, theoretical and practical. Winter term.

## PHARMACY COURSE.

Two Years' Course—I. General biology, general inorganic and organic chemistry, qualitative and quantitative chemical analysis, hygiene, chemical and pharmaceutical operations. II. Pharmaceutical chemistry, applied chemical analysis, anatomy of drugs, history of chemistry or pharmacy, thesis. I or II. Synoptical courses in physics, mineralogy and geology.

Four Years' Course—Equivalent to General Science Course, but including the pharmaceutical sciences.

Elective Studies not included in the above schedule.

## LAW COURSE.

*Junior year.*

Fall Term—Elementary Law; Contracts; Agency; Domestic Relations; Real Property; Personal Property; Common Law Pleading and Practice.

Winter Term—Real Property; Contracts; Partnership; Equity Pleading and Practice; Criminal Law; Public Corporations.

Spring Term—Contracts; Bailments; Real Property; Criminal Law and Practice; Private Corporations; Practice and Pleading under Code.

*Senior year.*

Fall Term—Contracts; Bills of Exchange and Promissory Notes; Evidence; Wills; Real Property; Uses and Trusts; Railway Law; Common Carriers; Taxation; Practice and Pleading under Code.

Winter Term—Constitutional Law; Real Property; Bills of Exchange and Promissory Notes; Evidence; Equity Jurisprudence; Practice After Judgment; Railway Law; Damages.

Spring Term—Constitutional Law; Equity Jurisprudence; Torts and Remedies therefor; Evidence; Administration of Estates; Negligence; Practice in Special Actions and Proceedings; General Instruction in Practice.

*Three years' course.*

A three years' course is offered, consisting of the professional studies of the two years' course given above conjoined with the elective studies in economics, political and social science and advanced literary branches. When studies in these elective branches equivalent to a year's work are taken by graduates of college courses, it will entitle them to the academic Master's degree as well as the degree of Bachelor of Law when other required conditions are fulfilled. This three years' course constitutes to such at once a professional and a graduate course of study. It is strongly recommended.

## BRANCHES OF STUDY.

## MENTAL SCIENCE.

General Psychology—History of Greek Philosophy, History of English Philosophy, Philosophy of Kant, Experimental Psychology, Ethics, Aesthetics; Comparative, Abnormal, Anthropological Psychology; Logic, Pedagogy.

## CIVIL SCIENCE.

Economics—Outlines of Economics, Public Finance, Dependent and Delinquent Classes, Statistics, Distribution of Wealth, Money, History of Political Economy.

Political Science—Elementary Law, English and American Constitutional Law, Roman Law, International Law, Commercial Law, Common Law.

History—Ancient, Mediæval and Modern History; English and American History, History of the Nineteenth Century, Economic and Social History of the United States, English and American Constitutional and Political History, History of Institutions.

## LINGUISTIC SCIENCE.

Greek—Reading and writing Greek; study of select Greek historians, poets, orators and dramatists; Derivation of technical terms.

Latin—Reading and writing Latin; study of select Roman historians, orators, poets; *seminar* work in text criticism and interpretation; Teachers' course in Latin.



German—Reading, speaking and writing German; study of the German classics, *seminar* work in German; pedagogical work in German.

French—Reading, writing and speaking French; study of French classics; lectures on French literature.

Spanish—Studied with reference to acquiring a reading knowledge.

Italian—Studied with reference to acquiring a reading knowledge.

Scandinavian Languages—Modern Norse, studied with reference to acquiring reading knowledge of Norwegian, Danish and Swedish authors; old Norse and Icelandic, studied for historical and literary ends.

Sanskrit—Studied for philological purposes.

Hebrew—Studied for philological and critical purposes.

Anglo-Saxon—Studied as the foundation of English.

Early and Later English—Studied etymologically and critically with reference to securing a mastery of our own tongue.

#### LINGUISTIC ART.

English Literature—General survey; English Masterpieces; American Masterpieces.

Classical and Foreign Literature—Studied in connection with the languages given above.

Rhetoric—Principles; Practical Rhetoric; Philosophy of Rhetoric; Rhetorical exercises.

Elocution—Lectures, criticism and practice.

Music—Vocal culture; Piano Playing; Harmony; Solo and Chorus Practice.

#### MATHEMATICAL SCIENCE.

Pure Mathematics—Advanced Algebra; Solid Geometry; Trigonometry; Descriptive Geometry; Analytical Geometry; Differential Calculus; Integral Calculus; Method of Least Squares; Modern Analytical Geometry; Higher Plane Curves; Geometry of Three Dimensions; Differential Equations; Spherical Harmonics; Elliptic Functions; Theory of Functions; Quantics; Quaternions.

#### PHYSICAL SCIENCE.

Astronomy—Descriptive, Theoretical and Practical; Instrumental work.

Physics—Experimental lectures; Mathematical physics; Laboratory work.

Chemistry—Descriptive and Analytical; Lectures and Laboratory Practice; Qualitative and Quantitative; Inorganic, Organic, Metallurgical and Toxicological; Urinalysis; Teachers' course.

Mineralogy—Descriptive, determinative, optical and microscopical Mineralogy; Blowpipe Analysis; Chrystallography.

Geology—General, Special and Applied; General and Microscopic Petrography; Palaeontology.

Zoology—General and Descriptive; Vertebrate Anatomy; Histology; Physiology; Embryology; Original Investigation.

Bacteriology—Study of Bacteria by culture and other methods.

Botany—Descriptive and Analytical; Vegetable Histology; Embryology and Physiology; Special and Original Work.

Hygiene and Sanitary Science—Lectures, physical drill; ladies' gymnastics.

#### MILITARY SCIENCE.

Tactics and Drill—Infantry and Artillery; Military Drill.

#### APPLIED SCIENCE AND ART.

Agriculture—Farm Management; Stock Raising; History and Condition of Improved Breeds; Theory of Stock Breeding; Study of Pedigrees; Care and Management of Stock; Dairying; Laws of Growth; Feeding Standards; Feeding for Milk, for Meat, for Growth.

Agricultural Chemistry—Chemical Relations of soil, water and air to plant development; Fertilizers, Commercial and Manurial; Composition and Feeding Value of crops and fodders; Chemistry of the Dairy; Composition of Milk and its manufactured products; Detection of Adulterations; Fermentation and Decay.

Agricultural Botany—Relation of plants to soil, moisture and atmosphere; Development of useful plants; Dependence of growth on external conditions; How plant food is manufactured and stored; Reproduction by cuttings, grafts, buds, spores and seeds; Testing seeds; Disease of plants.

Agricultural Physics—Capillary and Osmotic Action in relation to soils, plants and animal tissues; Mechanical Principles applied to farming; Pressure and Flow of Water in

soils, drains, pipes and tanks; Drainage; Relations of Heat to soil, to animal and plant growth; Farm Structures; Ventilation of farm buildings.

Veterinary Science—Animal Diseases; Animal Surgery.

Horticulture—Propagation, planting, cultivation, pruning, marketing and preserving the fruits of our climate; growing of garden vegetables; construction and management of hot-beds, forcing pits, etc.; culture and adoption of flower garden and greenhouse plants; principles of ornamental planting, laying out gardens and pleasure grounds, formation and management of lawns; method of seed growing; principles of selection; art of cross-fertilization.

Economic Entomology—Classification of insects; principal injurious and beneficial insects of our climate; means for preventing insect ravages.

Mechanics—Elementary Mechanics; Analytical Mechanics; Graphic Statics; Mechanics of Materials; Mechanics of Machinery; Theory of Structure; Thermodynamics.

Practical Mechanics—Bench and Machine Work in Wood; Pattern Work and Moulding; Hand Work in Iron; Forge Work; Machine Work in Iron; Machine Construction; Model Designing; Construction and Testing.

Surveying—Elementary Surveying; Railroad Surveying; Topographical Surveying Geodesy.

Engineering—Steam Engineering; Electrical Engineering; Railway Engineering; Hydraulic Engineering; Mine Engineering; Sanitary Engineering; Building Construction; Machine Construction; Hydraulic Motors.

Engineering Draughting—Elementary Drawing; Descriptive Geometry Problems; Working Drawings of Machines; Stereotomy; Topographical Draughting and Platting; Working Drawings of Framed Structures; Working Drawings of Mine Structures and Mine Timbers; Drawings of Metallurgical Structures.

Metallurgy, Ore Concentration, Assaying—Metallurgy of Iron, Copper, Lead, Gold, Silver, etc.; Fuel, Refractory Materials; treatment of Ores; Assays by different methods.

Pharmacy—Pharmaceutical Chemistry; Practical Pharmacy; Materia Medica; Pharmaceutical Botany.

#### LEGAL SCIENCE AND ART.

Law—Equity; Constitutional Law; Admiralty; Estoppel; Municipal Corporations; Commercial Corporations; Contracts; Negligence; Common Carriers; Torts; Damages; Sales; Taxes and Tax-titles; Juries; Pleadings and Practice; Evidence; Justice Court Procedure; Criminal Law; Wills; Domestic Relations; Personal Property; Real Estate.

#### METHODS OF ADMISSION.

- I. By examinations at the University.
- II. By special local examinations under the supervision of an authorized agent of the University, and
- III. By presentation of a proper certificate from an accredited school.

#### TERMS OF ADMISSION.

All courses of the University are open to women on precisely the same terms as men.

(1.) General Examination for all candidates for the Freshman Class: Orthography, grammar, sentential analysis, arithmetic, algebra through quadratics, plane geometry, civil and physical geography, U. S. History.

(2.) For the Ancient Classical Course, the above, (1), and ancient and English history; Latin grammar and composition, Cæsar (four books), Cicero (seven orations), including the Manilian Law, Virgil (six books of the *Æneid*), Sallust's Conspiracy of Cataline; Greek grammar and composition, Xenophon's *Anabasis* (four books), Homer's *Iliad* (three books).

(3.) For the Modern Classical Course, all the above (1) and (2) except Greek, instead of which German grammar and twenty lessons in any standard German reader, and solid geometry are required.

(4.) For the English Course, the general examination required of all (1), and English literature, ancient and English history, botany, physiology, natural philosophy and solid geometry.

(5.) For the General Science, Special Science (pre-medical), and all Engineering Courses, the general examination required of all (1), and German grammar, twenty lessons in the German reader, botany, physiology, natural philosophy and solid geometry.

(6.) For the Long Agricultural Course, the same as for the General Science Course, except that German is not required. For the Middle Agricultural Course, reading, writing,

arithmetic, geography, grammar, U. S. history, physiology, hygiene, the constitutions of the United States and of Wisconsin. For the Short and Dairy Courses no examination is required, but candidates must give evidence of such maturity and common education as to fit them to profitably take the course.

(7). For the Civic-Historic Course, the same as for the English or classical courses.

(8). For the Elementary Greek Class (Greek not required), Latin grammar and composition, Cæsar (four books), Cicero (two orations), ancient and English history, and the general examination required of all (1).

(9). For Special Students, the English branches required for the General Science Course including the general examination (1).

(10). For Law and Pharmacy, evidence of sufficient education to profitably pursue the courses.

Persons desiring specific details will find the President, Secretary and Registrar ready to give any required information, any of whom may be addressed by title simply.

#### BUILDINGS.

The University buildings are: University Hall, devoted to the literary, mathematical, historical, philosophical and civic departments; North Hall, devoted to German and Scandinavian; Agricultural Hall, occupied by the Experiment Station and the agricultural department; Science Hall, devoted to physics, zoology, botany, mineralogy, geology and the engineering departments; the Chemical Laboratory, devoted to chemistry, metallurgy and assaying; the Machine Shop, devoted to mechanical practice and the necessary mechanical work of the University; Library Hall, embracing the library and the general assembly hall; Ladies' Hall, occupied by the musical and ladies' literary rooms, besides ladies' boarding rooms; two Observatories, devoted to astronomy; Farm buildings. The Machine Shops, the Chemical Laboratory and Science Hall are new buildings of the most approved construction and appointments. The latter is pronounced the best building of its kind in this country. The Dairy building, named Hiram Smith Hall, erected in 1891-2, has accommodations for one hundred students. It is devoted exclusively to dairying, and is considered the finest structure of its kind in the world. The new Law School building, a commodious three-story building, constructed of red Superior sandstone, will be ready for occupancy by the law classes at the opening of the college year 1893-4. The College of Law is at present located in the capitol building. The foundations have been completed for the new Armory and Gymnasium, and the contract calls for the completion of the building by January, 1894. Illustrations are shown herein of the three last named buildings, of which the University and the state may be justly proud.

#### LABORATORIES.

The University is unusually well furnished with laboratories whose equipment is of the highest order. They are twenty in number, devoted to the following purposes: agricultural chemistry, agricultural physics, assaying, bacteriology, elementary botany, advanced botany, horticulture, organic chemistry, qualitative chemistry, quantitative chemistry, engineering, geology, histology, mineralogy, petrography, pharmacy, photography, physics (embracing several sub-laboratories), psychology, elementary zoology, advanced zoology.

#### MUSEUMS.

The University museums are the geological and mineralogical, the zoological and botanical, and the agricultural.

#### LIBRARIES

The University has a general library containing about 26,000 volumes, and is developing a series of special libraries devoted to the technical work of the several departments, among which the law library, the Woodman Astronomical library and the agricultural library are the more considerable. Smaller libraries are being formed relating to pharmacy, engineering, zoology, botany, geology, mineralogy, physics, German, chemistry and other subjects.

Besides these, which belong to the university, there are accessible to students the State Historical library, 146,000 volumes, including pamphlets; the State Law library, 23,000 volumes, and the City library, 12,000 volumes, altogether constituting library facilities surpassed at only a few places in this country.

#### GENERAL POLICY.

It is the general policy of the institution to foster the higher educational interests of the state, broadly and generously interpreted. It is its aim to make ample provision for the demands of advanced scholarship in as many of the lines of intellectual development as its means will permit. By prescribing the larger portion of the studies of the regular

courses in earlier years, and by leaving the larger number in the later portion of the course to the selection of the student, it endeavors to give a judicious measure of direction together with sufficient room for choice to permit individual adaptation and special development.

The University endeavors to avoid all that is sectarian or partisan, without withdrawing its sympathy and influence from whatever contributes to good citizenship and high character.

Subjects which constitute party questions will be avoided in the courses of study. The subject of tariff having come to be a definite party issue will be omitted from instruction, in all partisan phases of the subject.

The University recognizes no distinction of race, color or sex. All who conform to its intellectual and moral requirements are equally entitled to its privileges.

#### METHODS OF WORK.

The methods of work embrace nearly or quite all of those that have proved efficient in the experience of similar institutions. Recitations, emancipated from servile text-book work, still hold a large place. Lectures, especially in the departments admitting of experimental and objective illustration, also occupy a large place. Freedom of discussion and questioning by the student accompany both methods. The laboratory system in all the departments in which it is practicable is fully employed. The German *seminar* system is being gradually introduced into the several departments to which that method is adapted.

The facilities for this work are being enlarged as fast as possible.

#### DEPARTMENTS OF ORIGINAL INVESTIGATION.

Knowledge being the foundation of all true education, the University of Wisconsin recognizes the search for new knowledge and the crucial testing of the old to be an important function of a university. Two departments of the University are devoted almost exclusively to original research, the Washburn Observatory and the Agricultural Experiment Station. A limited but increasing amount of original investigation is being done in other departments in immediate connection with instructional work.

#### AGRICULTURAL INSTITUTES

Through special legislative provision, a carefully conducted system of Farmer's Institutes is maintained under the auspices of the University. It is placed in the immediate charge of a superintendent, who carefully elaborates and judiciously controls the organization and execution of all the institutes. He is aided by special conductors who assist in perfecting the details and carrying the whole into effect.

The director of the Experiment Station renders as much assistance as is consistent with his other duties, directing his efforts chiefly to the discussion of the practical problems affected by the experimental work of the station, and the educational work of the University. Experts from different states and from Canada are engaged to present special important themes. State and local talent is freely used, and not the least of the educational benefits is the development of latent ability in writing, speaking and experimenting, which has followed as an incidental result.

#### SUMMER SCHOOL FOR TEACHERS.

A special school of science for teachers is maintained for four weeks (usually the last three weeks of July and the first in August). It has heretofore embraced psychology, pedagogy, zoology, physiology, history, rhetoric, mathematics, chemistry, scientific geography and English literature, conducted by seven professors and three assistants. The enrollment for the past year (1892) was 190.

#### TERMS AND VACATIONS.

There are three terms in each year. The first consists of 14½ weeks, beginning on Wednesday and ending on Friday next preceding Christmas. The winter term begins on the Monday after New Years and lasts 12 weeks; the spring term vacation consists of one week and the spring term of 10½ weeks, ending on Wednesday (Commencement day).

## STATE NORMAL SCHOOLS.

**BOARD OF REGENTS.**

EX-OFFICIO.

HIS EXCELLENCY, THE GOVERNOR OF THE STATE.  
THE HONORABLE, THE STATE SUPERINTENDENT OF PUBLIC INSTRUCTION.

APPOINTED.

*Term ending February, 1893.*

D. J. GARDNER, Platteville.

MICHAEL KIRWAN, Manitowoc.

IRA A. HILL, Sparta.

*Term ending February, 1894.*

JOHN W. HUME, Oshkosh.

BYRON B. PARK, Stevens Point.

BERNARD GOLDSMITH, Milwaukee.

*Term ending February, 1895.*

F. P. AINSWORTH, River Falls.

E. M. JOHNSON, Whitewater.

W. D. PARKER, Madison.

**Officers.**

JOHN W. HUME,

PRESIDENT.

E. M. JOHNSON,

VICE-PRESIDENT.

W. D. PARKER,

SECRETARY.

THE STATE TREASURER,

TREASURER.

**Committees.**

Course of Study, Text Books—Regents Parker, Kirwan, Johnson.

Executive—Regents Hume, Parker, Johnson.

Finance—Regents Hill, Ainsworth, Park.

Graduating Classes—Regents Wells, Parker, Gardner.

Institutes—Regents Wells, Peck, Parker.

Inspection—Regents Gardner, Kirwan, Ainsworth, Goldsmith.

Teachers—Regents Parker, Park, Hill.

**Board of Visitors appointed by the State Superintendent for 1892-93.**

Milwaukee—T. B. Pray, Whitewater; C. E. Patzer, Manitowoc; Mrs. Mary D. Bradford,  
Kenosha.

Oshkosh—J. W. Stearns, Madison; H. B. Hubbell, Beaver Dam; I. N. Stewart, Appleton.

Platteville—J. J. Blaisdell, Beloit; E. A. Birge, Madison; Mrs. L. R. Gott, Viroqua.

River Falls—C. H. Sylvester, Whitewater; A. F. North, Pewaukee; H. A. Simonds,  
Stevens Point.

Whitewater—John F. Burke, Milwaukee; Miss L. E. Stearns, Milwaukee; J. W. Living-  
ston, Sparta.

Regular meetings of the board at Room No. 7 in the Capitol, at 10 o'clock A. M. on the  
first Wednesdays in July and in February.

**HISTORY OF NORMAL SCHOOLS.**

The constitution of the state, adopted 1848, provides, "that the revenue of the school  
fund shall be exclusively applied to the following objects:

"1st. To the support and maintenance of common schools, in each school district, and  
the purchase of suitable libraries and appurtenances therefor."

"2d. The residue shall be appropriated for the support of academies and normal  
schools, and suitable libraries and appurtenances therefor."



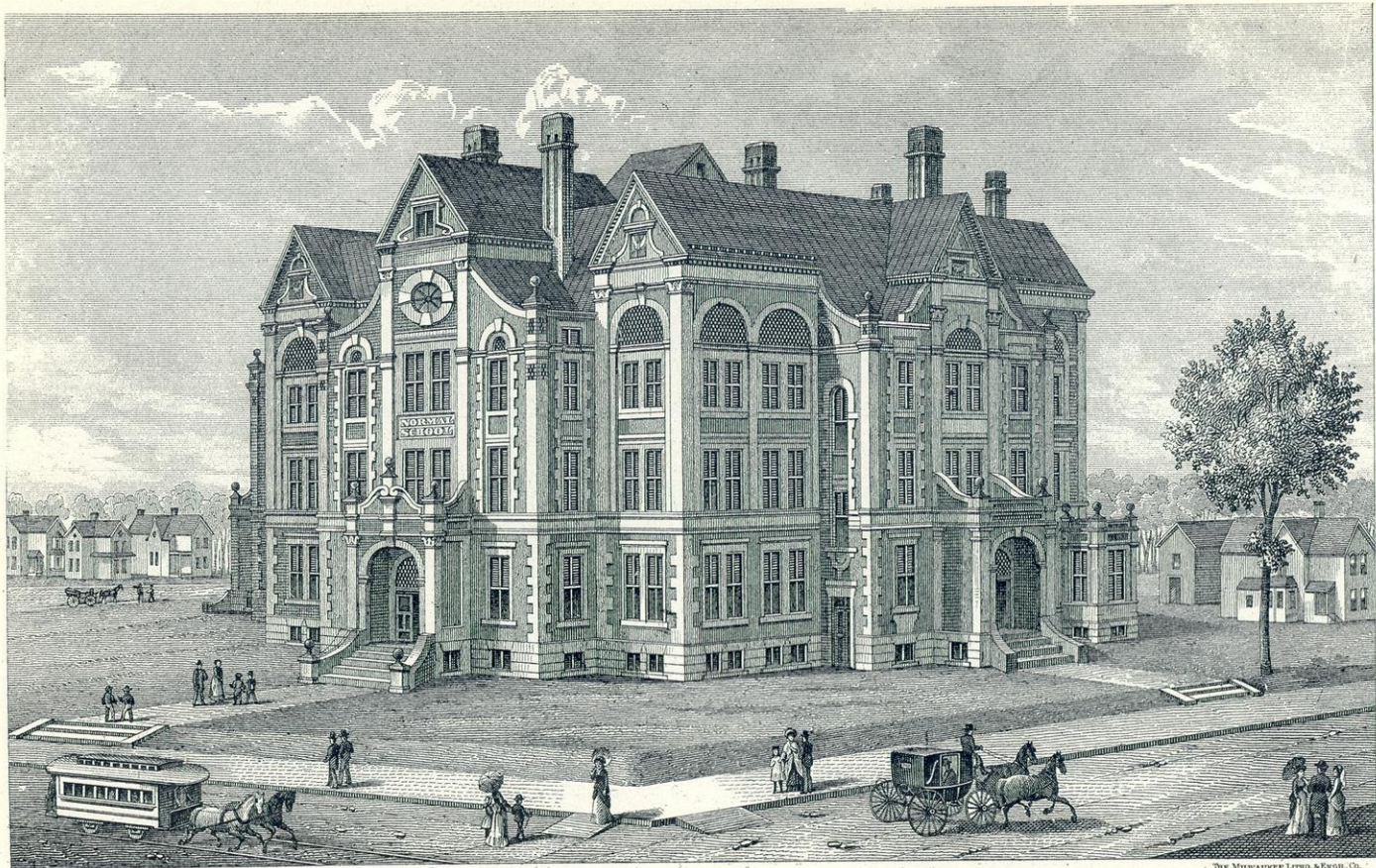

THE MILWAUKEE LITHO. & ENGRAVING CO.

**STATE NORMAL SCHOOL AT MILWAUKEE.**



No advantage of these provisions for the endowment of normal schools was taken until 1857, when an act was passed, (chapter 82), providing "that the income of twenty-five per cent. of the gross proceeds arising from the sale of swamp and overflowed lands" should be apportioned for the support of normal institutes and academies, under the supervision and direction of a board of regents of normal schools, who were to be appointed in pursuance of the provisions of that act. Under this law, the income placed at the disposal of the board was distributed for several years to such colleges, academies and high schools as maintained a normal class, and in proportion to the number of pupils in the class who passed satisfactory examinations conducted by an agent of the board.

In 1865, the legislature (chapter 537) divided the swamp lands and swamp land fund into two equal parts, one to constitute the normal school fund and the other to be denominated the drainage fund. It was further provided by this act that the normal school fund be permanently invested, and the income thereof should be applied to establish and maintain normal schools, under the direction and management of the board of regents, with a proviso that one-fourth of such income should be transferred to the common school fund, until the annual income of that fund should reach \$200,000. During the same year, proposals were invited for extending aid in the establishment of a normal school, and proposals were received from various places.

In 1866, the board of regents of normal schools was incorporated by the legislature. In February, Platteville was conditionally selected as a place for a school. The productive fund of about \$600,000 with a net income of over \$30,000 was already accumulated with a prospect of a steady increase by the sales of lands and the board determined upon the policy of establishing several schools to be located in different parts of the state.

At a meeting held on the second day of May, 1866, the Board designated Whitewater as a place for a school, where a building was subsequently erected. The Academy building at Platteville having been donated for normal purposes, the Board permanently located a school at that place, and a school was opened October 9, 1866, under Charles H. Allen, a former agent of the board. President Allen resigned at the close of four years of service, and E. A. Charleston, from Lockport, N. Y., was placed in charge. President Charleston resigned in 1878, after more than eight years' service, and Duncan McGregor, long connected with the school as a professor, was elected to the presidency.

The school at Whitewater was opened on the 21st of April, 1868, under Oliver Arey, A. M., formerly connected with normal schools at Albany and Brockport, N. Y., and the building was on the same day dedicated with appropriate ceremonies. On the resignation of President Arey in 1877, Wm. F. Phelps, A. M., an educator of large experience and of wide reputation, was appointed to take charge of the school. He was succeeded at the end of two years by J. W. Stearns, A. M., who had attained distinction in normal and college service, but he resigned in January, 1885, to take the professorship of theory and art of teaching in the University of Wisconsin. Prof. T. B. Pray, of the local faculty, acted as president for the remainder of the school year, and Albert Salisbury was elected and assumed the presidency at the opening of the year 1885. President Salisbury formerly taught in the school, but for two years had been engaged in supervisory educational work in the South.

A building was completed at Oshkosh during the year 1870, for a third Normal school, but owing to lack of funds it was not opened immediately for the admission of pupils. The dedication of the building and the opening of the school took place September 19, 1871, and the school has been under the constant direction of George S. Albee, A. M., previously superintendent and principal of public schools at Kenosha and at Racine.

The fourth school was opened in September, 1875, at River Falls, under the charge of Warren D. Parker, A. M., formerly superintendent and principal of public schools at Janesville. On the resignation of Mr. Parker in June, 1889, J. Q. Emery, principal of schools at Fort Atkinson, was elected president.

September 14, 1885, the fifth Normal school was opened in the city of Milwaukee, pursuant to chapter 364 of the laws of 1885, and J. J. Mapel, formerly principal of the local high school, was elected president; he was succeeded by L. D. Harvey, A. M., for many years conductor of teachers' institutes from Oshkosh Normal School. Upon the completion of the building, and the conveyance of the same to the state, the legislature made an appropriation of \$10,000 to aid in the maintenance of this school.

The law under which the normal schools are organized provides that "The exclusive purpose and objects of each normal school shall be the instruction and training of persons both male and female, in the theory and art of teaching, and in all the various branches that pertain to a common school education, and in all subjects needful to qualify for



teaching in the public schools; also to give instruction in the fundamental laws of the United States and of this state, in what regards the rights and duties of citizens."

#### REGULATIONS FOR ADMISSION TO NORMAL SCHOOLS.

Tuition is free to all students who are admitted to the schools under the following regulations of the board.

1. Each assembly district in the state shall be entitled to eight representatives in the normal schools.

2. Candidates for admission shall be nominated by the superintendent of the county or of the city, in which such candidate may reside, and shall be at least sixteen years of age, of sound bodily health, and of good moral character. Each person so nominated shall receive a certificate setting forth his name, age, health and character, and a duplicate thereof shall be mailed to the secretary of the board.

3. Upon the presentation of the original certificate to the president of a normal school the candidate shall be examined and if found qualified in respect to learning, he may be admitted after furnishing such evidence as the president may require, of health and good moral character, and upon subscribing to a declaration as follows:

I hereby declare that my purpose in entering this school is to fit myself for the profession of teaching, and that it is my intention to engage in teaching in the public schools of the state.

4. No person shall be entitled to a diploma who has not been a member of the school in which such diploma is granted, at least one year, nor who is less than nineteen years of age; a certificate of attendance may be granted by the president of a normal school to any person who shall have been a member of such school for one term, provided, that in his judgment, such certificate is deserved.

In extension of the work of the normal schools, the Board is authorized to expend a sum not exceeding \$8,000.00 annually, to support teachers' institutes, and may employ agents for that purpose. At present one professor from each normal school is employed at different seasons in conducting institutes.

The productive Normal School Fund now amounts to \$1,782,513.48, and yielded an income of \$94,473.84 in 1892, and will be increased by the further sale of swamp lands. The fund for the support of normal schools is further increased by the amount received for tuition in the training and preparatory schools, attached to the normal schools, \$8,214.97 in 1891-92, and for book rents, \$5,302.08 in 1891-92, and by the annual appropriation of \$10,000 to aid in maintaining the Milwaukee school.

#### ENROLLMENT.

The number of pupils in attendance during the past year at all of the state normal schools was as follows:

1890-'91.	Normal.	Prepara- tory.	Grammar.	Interme- diate	Primary	Total.
Milwaukee.....	84	0	33	33	33	183
Oshkosh.....	393	143	82	62	52	732
Platteville.....	284	14	34	36	42	380
River Falls.....	217	50	45	38	64	414
Whitewater.....	265	61	32	44	49	451
Total.....	1,243	238	226	213	240	2,160

STATE INSTITUTIONS.

1891-'92.	Normal.	Prepara- tory.	Grammar.	Interme- diate.	Primary.	Total.
Milwaukee .....	80	0	45	43	48	216
Oshkosh. ....	446	139	111	61	66	823
Platteville .....	262	25	62	37	45	431
River Falls .....	242	68	58	47	69	484
Whitewater .....	276	49	23	44	51	443
Total .....	1,306	281	299	232	279	2,397

Whole number of graduates since the organization of the schools—none counted twice:

	School Organized.	No. Graduates —Elementary.	No. Graduates —Advanced.
Milwaukee .....	1885	0	151
Oshkosh .....	1871	243	107
Platteville .....	1896	81	287
River Falls .....	1875	145	50
Whitewater .....	1867	307	197
Total .....		776	792

## MILWAUKEE SCHOOL.

L. D. HARVEY, PH. D. PRESIDENT.

The state normal school located in Milwaukee, was authorized by an act of the legislature passed in 1880. Grounds and building at an expense of fifty-three thousand dollars were presented to the board June 4th, the school was formally opened the 14th day of September, 1885. The course of study was fixed for two years duration, corresponding with the last two years of the full course in other normal schools, except that the professional work must equal that provided in the four years courses at other schools.

There is no preparatory department connected with the school, nor can persons obtain what is called the elementary training of other normal schools.

CALENDAR, 1892-1893.

First Term, September 7th to February 1st, Holidays, December 23rd etc.  
Second Term, February 2nd to June 23th, Holidays April 2-9.

## OSHKOSH SCHOOL.

GEORGE S. ALBEE, A. M., PRESIDENT.

This school, established as third in the state system of normal instruction, was formally dedicated to its work, and classes organized in September, 1871.

The school building is built with careful regard for comfort and convenience. Whatever could be done to gratify and cultivate taste has been observed in the decorations of the rooms, and the adornment of the grounds.

Oshkosh is made conveniently accessible by many lines of railroad and river steamers that intersect at or near the city. The counties containing three-fourths of the population of the state are within six hours' ride. The healthful and invigorating climate enables the student to endure severe study with comparative ease. The school system of the city and the extensive and varied manufactures, afford ample opportunity for practicable observation of students.

CALENDAR, 1892-1893.

First Term—August 24th to October 28th.  
Second Term—October 31st to January 13th. Holidays, Dec. 23rd, etc.  
Third Term—January 16th to March 24th.  
Fourth Term—April 4th to June 15th.

## PLATTEVILLE SCHOOL.

DUNCAN MCGREGOR, A. M., PRESIDENT.

This school was established on the 28th of February, 1866, by authority conferred by chapter 216 of the general laws. The building and grounds of the Platteville Academy having been donated, the school was opened on the 9th day of October, in the same year. The building has been repeatedly enlarged, and it accommodates the school liberally at present.

Since the opening of the school about 2,400 students have been enrolled in the normal department. The graduates in the full course number 287, a large proportion of whom are teachers.

Platteville is a city of 3,687 inhabitants, pleasantly situated on the rolling ground between the Platte and the Singinawa Mounds, in the midst of a fine agricultural region. The location is eminently healthful, the community is deeply interested in the success and prosperity of the school. Students will find few temptations to idleness or dissipation, but will meet with encouragement to faithful work and upright conduct.

Platteville is the terminus of a branch of the Chicago, Milwaukee & St. Paul railway, connecting with the Illinois Central railroad at Warren. It is reached from the north and south by the Chicago & Northwestern railway, and has connection with points on the Chicago, Burlington & Northern railroad. Stages run daily to interior towns.

CALENDAR, 1892-93.

First Term—August 31st to November 7th.

Second Term—November 8th to January 3rd; Holidays, December 24th, &c.

Third Term—January 30th to April 8th.

Fourth Term—April 18th to June 21st.

---

### RIVER FALLS SCHOOL.

J. Q. EMERY, PRESIDENT.

This school was established in 1875 at River Falls, a city of 1,783 people, lying upon a branch of the Chicago, St. Paul, Minneapolis & Omaha railway, twelve miles southeast of Hudson. River Falls is situated upon the Kinnickinnick river, at a point where successive high falls afford extensive water power suitable for manufacturing purposes. The salubrity of climate, the natural features, the intelligence, thrift and character of the population, make the location of the school unusually desirable.

The school building is a three story brick structure, well adapted for the comfort of its inmates.

The school is organized with normal, preparatory and training departments.

CALENDAR—1892-1893.

First Term—August 20th to November 4th.

Second Term—November 7th to January 20th. Holidays—December 24th to January 3d.

Third Term—January 23d to March 31st.

Fourth Term—April 10th to June 15.

---

### WHITEWATER SCHOOL.

ALBERT SALISBURY, PH.D., PRESIDENT.

This school is located at Whitewater, a city of 4,359 inhabitants on the Prairie du Chien division of the Chicago, Milwaukee & St. Paul railway, fifty miles southwest of Milwaukee and forty-five southeast of the capital of the state.

The main edifice is 108 by 67 feet, with one wing 89 by 46 feet and another 45 by 75 feet, all having three full stories and basement excepting the west wing which has two full stories and basement.

The grounds embrace an area of ten acres in an elevated position, overlooking the surrounding country for many miles. They have been handsomely laid out with walks and lawns, and are ornamented with trees, shrubbery and flowers.

CALENDAR, 1892-1893.

First Term—August 31st to January 20. Holidays, December 24th to January 3d.

Second Term—January 24th to June 24th. Holidays, April 1st to April 11th.

## MILWAUKEE SCHOOL.

*FACULTY—1892-93.*

L. D. HARVEY, Ph. D., PRESIDENT, Psychology and Pedagogy.  
 CHARLES H. CHAPMAN, INSTITUTE CONDUCTOR, Civics and Political Economy.  
 MAE E. SCHREIBER, English Language, Literature and Vocal Music.  
 CHARLES P. SINNOT, Natural Science.  
 I. N. MITCHELL, Latin and Mathematics.  
 MARGARET E. CONKLIN, Methods and Supervision of Practice Teaching.  
 MIRIAM S. FADDIS, Physical Training and Drawing.  
 KARL LUEDERS, Assistant in Physical Training.  
 CAROLINE M. C. HART, Director of Kindergarten Training Department.

## MODEL SCHOOL.

M. ELIZABETH ALLEN, Teacher and Critic in Seventh and Eighth Grades.  
 ALICE E. SANBORN, Teacher and Critic in Fifth and Sixth Grades.  
 EMILY W. STRONG, Teacher and Critic in Third and Fourth Grades.  
 WINIFRED E. JONES, Teacher and Critic in Primary Department.

## OSHKOSH SCHOOL.

*FACULTY—1892-93.*

GEORGE S. ALBEE, A. M., PRESIDENT, School Management, Psychology and Pedagogy.  
 LYDON W. BRIGGS, Civics, Book-keeping, Penmanship.  
 W. C. HEWITT, Political Science, School Economy and Conductor of Institutes.  
 GEORGE M. BROWNE, Natural Science.  
 J. RUFUS HUNTER, Physics and Mathematics.  
 ROSE C. SWART, Art of Teaching and Inspector of Practice Teaching.  
 EMILY F. WEBSTER, Mathematics.  
 HARRIET E. CLARK, Voice Culture, Reading, Elocution, Rhetoric.  
 NANCY M. DAVIS, Geography.  
 MARY E. APTHORP, Latin, Word Analysis, and German.  
 GRACE DARLING, English Literature, History of Education.  
 HARRIET CECIL MAGEE, Drawing, Social Culture.  
 MRS. E. L. BLAKESLEE, Vocal Music.  
 MINA DEH. ROUNDS, English Grammar, Composition.  
 HELEN A. WOODS, Director of Gymnasium and Teacher of Hygiene.  
 NELLIE L. SMITH, Pianist and Instrumental Music.

## PREPARATORY ROOM.

EMMA G. SAXE, PRINCIPAL.  
 ALMA W. McMAHON, ASSISTANT.

## MODEL DEPARTMENT.

JENNIE G. MARVIN, Principal and Critic, Grammar Grade.  
 PERSIS K. MILLER, Assistant Grammar Grade.  
 DENNIE G. DOWLING, Teacher and Critic, Intermediate Grade.  
 ALFARETTA HASKELL, Teacher and Critic, Primary Grade.

## PLATTEVILLE SCHOOL.

---

*FACULTY—1892-93.*

DUNCAN MCGREGOR, A. M., PRESIDENT, Mental Science and Science of Education.  
 A. J. HUTTON, Book-keeping, Reading, and Conductor of Institutes.  
 GEORGE BECK, M. S., Natural Science.  
 C. R. SHOWALTER, Mathematics and Vocal Music.  
 HORACE S. FISKE, A. M., Civics, Word Analysis, and Physical Training.  
 EMILY M. B. FELT, Rhetoric and English Literature.  
 W. H. PAYNE, Latin and Physics  
 LYDIA A. McDOUGAL, Geography and History.  
 EMMA WYMAN, Drawing.  
 MARY E. LOING, Methods and Supervision of Practice.  
 ISABELLA PRETLOW, Teacher Preparatory Grade.

---

TRAINING DEPARTMENT.

W. N. BROWNE, Teacher in Grammar Grade.  
 EDITH A. PFRDY, Teacher in Intermediate Grade.  
 JANE A. HAMILTON, Teacher in Primary Grade.

---

RIVER FALLS SCHOOL.

---

*FACULTY—1892-93.*

## NORMAL DEPARTMENT.

J. Q. EMERY, PRESIDENT, Psychology, Pedagogy, Political Economy.  
 W. J. BRIER, Teachers' Institutes, Reading, Literature.  
 A. L. EWING, Natural Science.  
 L. H. CLARK, Mathematics.  
 CHARLOTTE J. CALDWELL, History, Grammar, Rhetoric.  
 ALICE H. SHULTES, Theory of Teaching, Supervisor of Practice.  
 MAUD E. REMINGTON, Latin, German.  
 CARRIE T. PARDEE, Drawing, Preparatory Classes.  
 JANE A. SHERIDAN, Physical Training, Preparatory Classes.  
 ROSE M. CHENEY, Miscellaneous Branches.  
 MRS. FLORENCE M. THATCHER, Vocal Music.

---

MODEL DEPARTMENT.

LONA WASHBURNE, Principal, Grammar Grade.  
 EVA A. HOLCOMBE, Principal, Intermediate Grade.  
 MRS. CORA S. CHAMBERLAIN, Principal, Primary Grade.

## WHITEWATER SCHOOL

---

*FACULTY—1892-93.*

- ALBERT SALISBURY, Ph. D., PRESIDENT, Mental Science and Pedagogics.  
THERON B. PRAY, A. M., Civil Government and Political Economy; Conductor of Institutes, 2d Dist.  
GEORGE C. SHUTTS, Mathematics and General History.  
ARTHUR A. UPHAM, Natural Science.  
J. N. HUMPHREY, A. M., Latin and Word Analysis.  
MISS ANNIE M. COTTRELL, M. S., English Language and Literature.  
MISS CORNELIA E. ROGERS, Geography and Penmanship.  
MISS MARGARET HOSFORD, History of U. S. and Assistant in Mathematics.  
MRS. ELIZA M. KNAPP, Vocal Music.  
MISS LIZZIE HUGHES, Drawing and Elementary Physiology.  
MRS. ADA RAY COOKE, M. S., Reading and English Branches.  
MISS NINA C. VANDEWALKER, Methods and Supervisor of Practice Teaching.  
MISS MARY L. McCUTCHAN, Preparatory Department and Grammar Grades.  
MISS ANNA BARNARD, Assistant, Preparatory Department and Grammar Grades.  
MISS KATHERINE G. SPEAR, Teacher, Intermediate Grade.  
MISS HATTIE L. GOETSCH, Teacher, Primary Grade.  
MISS LENA BATEMAN, Physical Training.



THE MILWAUKEE LITHO. & ENGR. CO.

STATE PUBLIC SCHOOL FOR DEPENDENT AND NEGLECTED CHILDREN,  
SPARTA.





## STATE BOARD OF CONTROL.

## INSTITUTIONS UNDER ITS CHARGE.

State Hospital for the Insane.....	Mendota
Northern Hospital for the Insane.....	Winnebago
School for the Deaf.....	Delavan
School for the Blind.....	Janesville
Industrial School for Boys.....	Waukesha
State Prison.....	Waupun
State School for Dependent Children.....	Sparta

## OTHER INSTITUTIONS INSPECTED.

Twenty-one County Insane Asylums  
 Four Semi-State Institutions.  
 Sixty-six Jails.  
 Forty-eight Poor Houses.  
 All Private Benevolent Institutions  
 All Police Stations and Lockups.

## MEMBERS.

W. H. Graebner.....	<i>Term Expires July 1, 1897.</i>	Milwaukee
J. E. Jones.....	<i>Term Expires July 1, 1896.</i>	Portage
Clarence Snyder.....	<i>Term Expires July 1, 1895.</i>	Ashland
J. L. Cleary.....	<i>Term Expires July 1, 1894.</i>	Kenosha
C. D. Parker.....	<i>Term Expires July 1, 1893.</i>	River Falls
J. W. Oliver.....		Waupun

## OFFICERS OF THE BOARD.

CLARENCE SNYDER,  
 PRESIDENT.

C. D. PARKER,  
 VICE-PRESIDENT.

PETER MULHOLLAND,  
 SECRETARY.

The State Board of Control, of Wisconsin Reformatory, Charitable and Penal Institutions was established by Chapter 221, Laws of 1891. The Board consists of six members, who are appointed by the Governor, subject to the approval of the Senate, for a term of five years. They are required to devote their entire time to their official duties. Each receives a salary of two thousand dollars per annum, and is repaid his actual disbursements made in the discharge of his duties. A Secretary is employed at a salary not exceeding two thousand dollars per annum. All salaries and expenses of the Board and Secretary are paid from the appropriations made by the legislature for the support of the state institutions, and are added to and reported as a part of the current expense of their maintenance.

The law under which the Board of Control was organized abolished the State Board of Supervision and the State Board of Charities and Reform, and confers and imposes upon the Board of Control all the powers and duties attaching to said former boards.

The powers of the board are extensive and its duties multifiform and arduous. So far as these powers and duties relate to state institutions they are as follows (Chapter 298, Laws of 1881):

Section 7. Said board shall act as commissioners of lunacy, with power to investigate and examine into, with or without expert assistance, the question of the insanity and condition of any person committed or confined in any lunatic asylum or hospital, public or private, or restrained of his liberty by reason of alleged insanity, at any place within this state, and shall take the proper and legal steps for the discharge of any person so committed or restrained, if, in its opinion, such person is not insane, or can be cared for after such discharge without danger to others, and with benefit to such person.

Section 8. Said board shall have power to fully investigate all complaints against any of the institutions above named, or against the official conduct or management thereof; to send for books and papers; summon, compel the attendance of, and swear witnesses; and conduct at any time, thorough investigation into the affairs of any such institution, in such manner as it shall deem best. Any letter, communication or complaint addressed to such Board or any member thereof, by any inmate, employe, or subordinate officer in any of said institutions, shall be forthwith forwarded as addressed, without interference therewith, or the breaking of the seal, or the reading thereof by any officer or employe of such institution.

Section 9. The duties of such board shall be: 1. To maintain and govern the Wisconsin State Hospital for the Insane, the Northern Hospital for the Insane, the Wisconsin State Prison, the Wisconsin Industrial School for Boys, the Wisconsin Institution for the Education of the Blind, and the Wisconsin Institution for the Education of the Deaf and Dumb; and such other charitable, reformatory and penal institutions as may hereafter be established or maintained by the state. 2. To carefully supervise and direct the management and affairs of said institutions, and faithfully and diligently promote the objects for which the same have been established. 3. To preserve and care for the buildings, grounds and all property connected with said institutions. 4. To take and hold in trust for the said several institutions any land conveyed or devised, or money or property given or bequeathed, to be applied for any purpose connected therewith, and faithfully to apply the same as directed by the donor, and faithfully to apply all funds, effects and property which may be received for the use of such institutions. 5. To make, on or before October 1, in each year, full and complete inventories and appraisals of all the property of each of said institutions, which inventories and appraisals shall be recorded and shall be so classified as to separately show the amount, kind and value of all real and personal property belonging to such institutions. 6. To make such by-law, rules and regulations, not incompatible with law, as it shall deem convenient or necessary for the government of the said institutions and for its own government, and cause the same to be printed. 7. To visit and carefully inspect each of said institutions as often as once in each month, either by the full board or by some member thereof, and ascertain whether all officers, teachers, servants and employes in such institutions are competent and faithful in the discharge of their duties, and all inmates thereof properly cared for and governed, and all accounts, account books and vouchers properly kept, and all the business affairs thereof properly conducted. 8. To fix the number of subordinate officers, teachers, servants and employes in each of said institutions, and prescribe the duties and compensation of each, and to employ the same upon the nomination of the respective superintendents and wardens. 9. To promptly remove or discharge any officer, teacher, servant or employe in any of said institutions who shall be guilty of any malfeasance or misbehavior in office, or of neglect or improper discharge of duty. 10. To annually appoint for the Wisconsin State Hospital for the Insane and for the Northern Hospital for the Insane, for each, a superintendent, one assistant physician, a matron, a steward, and a treasurer; and for the Institution for the Education of the Blind, and the Institution for the Education of the Deaf and Dumb, and the Industrial School for Boys, for each, a superintendent, a steward, a treasurer, and all necessary teachers; for the State Prison, a warden, a steward and a treasurer, who shall be the officers of said institutions respectively, and whose duties shall be fixed by said board, except as herein otherwise provided. 11. To maintain and govern the school, prescribe the course of study, and provide the necessary apparatus and means of instruction for the Institution for the Education of the Blind, and for the Institution for the Education of the Deaf and Dumb. 12. To prescribe and collect such charges as it may think just, for tuition and maintenance of pupils, not entitled to the same free of charge, in the Institution for the Education of the Blind and in the Institution for the Education of the Deaf and Dumb. 13. To fix the period of the academic year, not less than forty weeks, and prescribe the school terms in the Institution for the Education of the Blind, and in the Institution for the Education of

the Deaf and Dumb. 14. To confer, in its discretion, upon meritorious pupils, such academic and literary degrees as are usually conferred by similar institutions, and grant diplomas accordingly, in the Institution for the Education of the Blind, and in the Institution for the Education of the Deaf and Dumb.

WISCONSIN'S INSANE IN INSTITUTIONS.

September 30, 1892, there were 3,565 insane under public care. Of these 545 were in the State hospital, 638 in the Northern hospital and 306 in the Milwaukee hospital for the insane; a total of 1,489 in hospitals. There were 2,049 in the twenty-one county asylums for the chronic insane, making 3,538 confined in both asylums and hospitals. There was one in jail and 26 in poor houses.

COUNTY ASYLUM FINANCES.

For the fiscal year ending September 30, 1892, the net current expenses of the twenty-one county insane asylums were \$164,141.26, an average per capita cost of \$80.11.

BILLS FOR THE CARE OF THE INSANE.

The bills for the year ending September 30, 1892, were \$304,624.00, of which the state paid \$156,098.70. Of this amount \$11,185.18 was for the maintenance of state-at-large patients kept in county asylums at the rate of \$3.00 per week. The additional \$48,585.30 is a special tax on counties.

AMOUNT RECEIVED BY COUNTIES FOR CARE OF CHRONIC INSANE

COUNTIES.	FOR YEAR ENDING SEPTEMBER 30.					
	1887.	1888.	1889.	1890.	1891.	1892.
Brown.....	\$8,268 62	\$9,347 94	\$10,535 50	\$10,152 18	\$9,397 29	\$10,064 51
Columbia.....	4,329 29	4,638 38	4,587 15	4,601 89	4,462 95	8,892 58
Dane.....	10,637 19	9,446 98	9,845 03	8,638 01	7,967 59	7,903 49
Dodge.....	10,290 30	10,089 48	10,548 47	9,219 07	10,438 92	10,785 44
Dunn.....						6,823 93
Fond du Lac..	4,827 54	10,255 48	11,468 60	10,758 19	9,847 66	10,436 34
Grant.....	10,943 35	12,306 08	12,681 19	11,951 25	11,262 27	10,444 17
Green.....	3,473 07	3,466 42	4,771 06	6,392 37	8,769 00	12,694 54
Iowa.....	4,758 48	12,043 53	12,335 54	12,277 21	12,520 12	11,799 98
Jefferson.....	8,503 94	8,965 89	9,917 17	9,775 22	10,743 88	11,528 85
La Crosse.....		7,782 94	11,782 24	12,726 02	12,607 32	12,205 12
Manitowoc.....	10,015 12	10,751 74	11,038 90	10,248 24	9,501 11	10,709 34
Milwaukee.....			1,106 57	7,708 07	9,143 59	9,371 77
Outagamie.....				4,020 76	11,369 95	12,500 70
Racine.....				4,665 94	9,982 32	10,893 72
Rock.....	7,277 86	7,213 78	7,327 04	6,396 27	5,825 64	6,018 21
Sauk.....	3,310 03	5,026 25	4,894 78	4,748 81	4,898 84	4,517 87
Sheboyga.....	6,520 02	7,408 37	7,157 05	7,160 93	7,375 85	6,247 87
Vernon.....			5,814 12	13,982 99	13,706 22	14,335 49
Walworth.....	7,412 16	7,223 81	7,930 78	8,093 63	8,476 88	9,430 56
Winnebago.....	6,597 31	6,691 57	6,248 12	5,801 07	5,553 00	5,079 52
Totals.....	\$107,163 68	\$122,658 64	\$149,889 69	\$169,400 12	\$183,730 91	\$204,624 00

## WEEKLY COST PER CAPITA OF INSTITUTIONS FOR THE INSANE

For the last ten years.

INSTITUTIONS.	1883.	1884.	1885.	1886.	1887.	1888.	1889.	1890.	1891.	1892.
State Hospital.....	\$3 90	\$3 46	\$3 53	\$3 46	\$3 55	\$3 74	\$3 78	\$3 83	\$4 22	\$3 50
Northern Hospital.....	3 89	3 67	3 73	3 22	3 32	3 80	3 44	3 70	3 93	3 61
Milwaukee Hospital.....	3 89	3 86	3 94	4 16	3 79	3 88	3 21	3 88	.....	.....
COUNTY ASYLUMS.										
Brown.....	2 16	2 00	1 61	1 88	1 65	1 70	1 89	1 85	2 00	1 75
Columbia.....	1 32	1 83	1 67	1 27	1 39	1 48	1 52	1 65	1 53	1 55
Dane.....	2 09	2 04	1 90	1 68	1 61	1 34	1 57	1 75	1 70	1 60
Dodge.....	2 33	2 27	2 11	1 93	1 80	1 82	1 86	1 78	1 75	1 98
Dunn.....	.....	.....	.....	.....	.....	.....	.....	.....	.....	1 86
Fond du Lac.....	.....	.....	.....	2 00	1 85	1 78	1 60	1 81	1 98	2 25
Grant.....	2 00	2 00	1 87	1 81	1 89	1 56	1 47	1 79	1 74	1 99
Green.....	1 71	1 94	1 73	1 41	1 47	1 65	1 72	1 74	1 90	1 52
Iowa.....	.....	.....	.....	.....	1 57	1 30	1 70	1 24	1 44	1 58
Jefferson.....	95	1 23	1 40	1 50	1 52	1 60	1 68	1 62	1 88	1 87
La Crosse.....	.....	.....	.....	.....	2 30	1 80	1 32	1 35	1 37	.....
Manitowoc.....	.....	.....	1 73	1 93	1 87	1 80	1 72	1 51	1 60	1 61
Milwaukee.....	.....	.....	.....	.....	.....	.....	3 23	2 54	2 51	2 74
Outagamie.....	.....	.....	.....	.....	.....	.....	.....	3 28	2 10	1 85
Racine.....	.....	.....	.....	.....	.....	.....	.....	3 73	2 01	1 89
Rock.....	1 57	1 33	1 73	2 14	1 83	1 64	1 47	1 37	1 21	1 35
Sauk.....	.....	.....	.....	.....	1 49	1 17	1 39	1 09	1 09	1 08
Sheboygan.....	2 24	2 19	2 10	2 10	2 27	2 63	2 29	1 98	2 31	2 26
Vernon.....	.....	.....	.....	.....	.....	.....	2 64	1 68	1 66	1 55
Walworth.....	1 29	1 28	1 52	80	1 09	1 22	1 28	1 33	1 38	1 22
Winnebago.....	1 13	1 50	1 28	1 33	1 32	1 25	1 25	1 18	1 16	1 56
Average for County Asylums.....	\$1 68	\$1 79	\$1 89	\$1 70	\$1 65	\$1 64	\$1 69	\$1 75	\$1 78	\$1 70

The following tables show the average population, the total and per capita cost for current expenses, and the movements of population at the several institutions for the biennial period ending September 30, 1892.

## AVERAGE POPULATION AND COST.

Institutions.	Total Cost.		Average Population.		Yearly Cost per capita.		Weekly cost per capita.	
	1891.	1892.	1891.	1892.	1891.	1892.	1891.	1892.
State Hospital for the Insane.....	\$112,347 48	\$98,016 58	518	530	\$216 87	\$184 94	\$4 17	\$3 56
Northern Hospital for the Insane.....	126,380 48	116,150 90	625	628	202 01	184 95	3 89	3 56
School for the Deaf ...	37,678 98	38,035 95	181	171	208 17	222 43	4 00	4 28
School for the Blind...	22,639 66	22,551 81	84	74	269 52	304 75	5 18	5 86
Industrial School for Boys.....	61,622 95	51,337 69	396	316	155 61	162 46	2 99	3 12
State Prison ..	75,294 84	66,837 04	535	518	137 00	129 03	2 63	2 48
State Public School ...	44,748 53	46,066 56	277	229	161 55	201 16	3 11	3 74
Total for all institutions.....	\$478,712 92	\$438,606 53	2,616	2,466	\$182 61	\$178 02	\$5 42	\$3 41

## WISCONSIN STATE HOSPITAL FOR THE INSANE.

## OFFICERS.

EDWIN P. TAYLOR, M. D.,  
SUPERINTENDENT.

E. A. TAYLOR, M. D., AND F. A. LYMAN, M. D.,  
ASSISTANTS.

H. W. ABBOTT,  
STEWARD.

MICHAEL BLENSKI,  
ASSISTANT STEWARD.

MISS ELIZABETH WHITEHEAD,  
MATRON.

M. C. CLARKE,  
TREASURER.

The Wisconsin State Hospital for the Insane, located at Mendota near Madison, was opened for patients in July, 1860. Two years later, one longitudinal and one transverse wing on the west side were completed, since which time other additions have been made. The entire length of the hospital building is 539 feet, the center building being 65x120 feet. The first longitudinal wing on each side of the center is 132 feet, and the last on each extremity is 119 feet. The transverse wings are 87 feet long. This commodious building is surrounded by ornamental grounds, woods and farming lands, to the extent of 497 acres and is well adapted for the care of the unfortunates needing its protection. The hospital will now accommodate comfortably 530 patients.

J. Edwards Lee, M. D., was the first medical superintendent, having been elected by the first board of trustees on the 22d of June, 1859, and the furniture and furnishing of the center building and first wing, and arrangements for the reception of patients, were conducted under his supervision.

The second board of trustees was organized April 10, 1860, and on the 22d of May following appointed John P. Clement, M. D., to supersede Dr. Lee as superintendent, and in June, 1860, Mrs. Mary C. Halliday was appointed matron. The first patient was admitted July 14, 1860.

Dr. Clement resigned January 1, 1864, and from that time until April 20, the hospital was in charge of John W. Sawyer, M. D., assistant physician, when A. H. Van Norstrand, M. D., was elected superintendent.

Dr. Van Norstrand resigned June 6, 1868, and was succeeded by A. S. McDill, M. D.

Dr. McDill resigned in October, 1872, and on the 29th of April, 1873, Mark Ranney, M. D. was appointed superintendent, and entered upon his duties July 23.

Dr. Ranney resigned and was succeeded by A. S. McDill, M. D., in April, 1875. Dr. McDill was removed by death November 12, 1875.

O. F. Boughton, M. D., who had served a number of years as assistant physician in the hospital, was chosen to fill the vacancy occasioned by Dr. McDill's death, and he held that position until July 1, 1881.

Dr. R. M. Wigginton, of Watertown, was chosen his successor by the Board of Supervision, July 1, 1881, and having been elected to be superintendent of the Northern Hospital for the Insane, was succeeded by Dr. S. B. Buckmaster, July 1, 1884.

Dr. Buckmaster held the position until December 1, 1889, when he resigned, and was succeeded by Dr. Louis R. Head, of Oakwood Retreat, at Lake Geneva, Wis.

On July 21, 1891, Dr. E. P. Taylor was elected to be the successor of Dr. Head, and entered upon the duties of the office August 1, 1891.

There has been paid from the State Treasury, up to October 1, 1892, for real estate buildings, improvements, repairs and current expenses of the hospital, in all the sum of \$3,319,334.88.

Whole number of patients admitted since the opening of the hospital July 14, 1860	5,975
Discharged recovered	1,711
Discharged improved	1,372
Discharged unimproved	1,550
Discharged not insane	4
Died	798
Under treatment September 30, 1892	545
	<hr/> 5,975

The average number of patients in the hospital the past year has been 530 as against 518 the previous year, and the current expenses \$98,994.31, as against \$113,604.80.

## NORTHERN HOSPITAL FOR THE INSANE.

**OFFICERS.**

W. F. WEGGE, M. D.,  
SUPERINTENDENT.

MAX F. CLAUSIUS, M. D.; J. G. HUGHES, M. D.,  
ASSISTANTS.

CHARLES POPE,  
PHARMACIST.

FRANK E. GROVE,  
STEWARD.

A. F. DUKERSHEIM,  
ASSISTANT STEWARD.

MRS. L. E. DENSMORE,  
MATRON.

M. C. CLARKE,  
TREASURER.

In 1870 a law was passed authorizing an additional hospital for the insane. After an examination of several sites in different parts of the State by a commission appointed for that purpose, choice was made of the location offered by the citizens of Oshkosh, consisting of 337 acres of land, about four miles north of the city, on the west shore of Lake Winnebago. The necessary appropriations were made, and the north wing and central building were completed and opened for the admission of patients in 1873. Further appropriations were made from time to time for additional wings, and in 1875 the hospital was completed according to the original design, at a total cost to the State of six hundred and twenty-five thousand two hundred and fifty dollars. Since that time some additional land has been purchased, the original buildings modified, and others erected. This hospital will now, without crowding, suitably accommodate 650 patients.

In December, 1873, Dr. Walter Kempster, of Utica, New York, was elected superintendent and continued to act as such by successive re-elections, until the close of the term ending July 1, 1884, when he was succeeded by Dr. R. M. Wigginton, who had had several years' experience as assistant and superintendent at the State Hospital for the Insane near Madison. Upon the close of the official year, July 1, 1887, Dr. Walter Kempster was again elected superintendent, but, after serving three months, he resigned the position, and Dr. Charles E. Booth, of Elroy, Wis., was elected his successor.

On July 21, 1891, Dr. W. F. Wegge, of Milwaukee, was elected to succeed Dr. Booth, and became superintendent August 1, 1891.

There has been paid from the state treasury up to October 1, 1892, for real estate, buildings, improvements, repairs and current expenses of the hospital, in all the sum of \$2,793,696.99.

Whole number of patients admitted since the opening of the hospital April 21, 1873.....	5,301
Discharged recovered.....	1,189
Discharged improved.....	1,481
Discharged unimproved.....	1,069
Discharged not insane.....	22
Died.....	602
Under treatment September 30, 1892.....	638

5,301

The average number of patients in the hospital in the past year has been 627, as against 624 the previous year, and the current expenses \$117,853.94 as against \$127,836.17.

## SCHOOL FOR THE DEAF.

**OFFICERS :**

JOHN W. SWILER, A. M.,  
SUPERINTENDENT AND STEWARD.

C. M. TALLMAN,  
ASSISTANT STEWARD.

MRS. M. H. SCHILLING,  
MATRON.

J. E. WACHUTA,  
BOYS' SUPERVISOR.

MISS TILLIE CANNON,  
GIRLS' SUPERVISOR AND ASSISTANT MATRON.

MISS EMILY EDDIE, MISS ALLIE J. HOBART, MISS ELSIE STEINKE,  
TEACHERS OF ARTICULATION.

MISS JENE BOWMAN,  
TEACHER OF PAINTING, DRAWING AND PENMANSHIP.

E. E. CLIPPINGER, W. F. GRAY, MRS. FRANK PHOENIX, WARREN ROBINSON  
J. S. LONG, MRS. ELEANOR MCCOY, MISS IVA C. PIERCE, J. J. MURPHY,  
THOS. HAGGERTY, MISS AGNES STEINKE,  
TEACHERS LITERARY DEPARTMENT.

MR. AND MRS. J. S. LONG,  
TEACHERS PHYSICAL CULTURE.

JOHN BEAMSLEY,  
FOREMAN SHOE SHOP.

HOLIS STONE,  
FOREMAN CABINET SHOP.

WILLIAM PASSAGE,  
FOREMAN PRINTING OFFICE.

M. C. CLARKE,  
TREASURER

This institution is located at Delavan, Walworth county, on the Southwestern division of the Chicago, Milwaukee and St. Paul railroad, sixty miles from Milwaukee. The land first occupied, comprising 11 46-100 acres, was donated by Hon. F. K. Phoenix, one of the first trustees, but the original boundaries have since been enlarged by the purchase of twenty-two acres. The main building was burned to the ground on the 16th of September, 1879, but during the year 1880 four new buildings were erected, and with the increased facilities provided, 250 children may be well cared for.

The new buildings are a school house, boys' dormitory, dining room and chapel, with a main or administration building. These buildings are plain, neat, substantial structures and well fitted for the uses intended.

The institution was originally a private school for the deaf, but was incorporated by act of the Legislature, April 19, 1852, and it is now maintained by the State of Wisconsin for the education of those children within her borders who, on account of deafness, are unable to receive instruction in the common schools. It has three departments:

*First* -- The school, in which the pupils are taught writing, reading, composition, arithmetic, geography, history, natural science and drawing. Instruction in lip-reading and oral speech is given to the semi-mutes and capable congenital mutes.

*Second* -- The shops, where the pupils are taught printing, cabinet making and shoe making.

*Third* -- The domestic department, in which they discharge various household duties, and learn baking and sewing.



The law provides that all deaf and dumb residents of this state, of proper age and suitable capacity to receive instruction, shall be received and taught free of charge. The regular course of instruction occupies about eight years. The latest and most popular text-books, globes, maps, charts, etc.,—so far as they are adapted to deaf mute instruction,—are employed. Articulation and lip-reading are taught by ladies of skill and experience with very gratifying results.

The day is divided into hours for labor, study, and recreation, with the design of securing habits of industry and of promoting health as well as intellectual and moral development. No leave of absence is granted during the term, except in cases of sickness or extreme necessity.

Deaf mutes of Wisconsin, of proper age, are admitted to the privileges of the institution free of charge, being furnished tuition, books, board and washing. Friends are required to pay the traveling and incidental expenses, and to provide clothing, a sufficient supply of which should be furnished at the beginning of the school year, or sent by express as needed.

Candidates for admission should not be under eight nor more than twenty years of age, of sound moral principles and good physical health. Imbecile, idiotic or feeble-minded children are not received.

The annual session begins the first Wednesday in September, and continues forty weeks.

The summer vacation extends from June to September. Pupils are sent home promptly at the close of the term, accompanied to prominent railroad points by messengers from the institution.

There has been paid from the state treasury, up to October 1, 1892, for real estate, buildings, improvements, repairs and current expenses of the school, in all, the sum of \$1,267,423.87.

The whole number of pupils under instruction from the opening of the school in 1852 is 913, of whom 165 were in attendance September 30, 1892.

The average number of pupils the past year was 174 as against 181 the previous year, and the current expenses \$38,035.95 as against \$37,678.98.

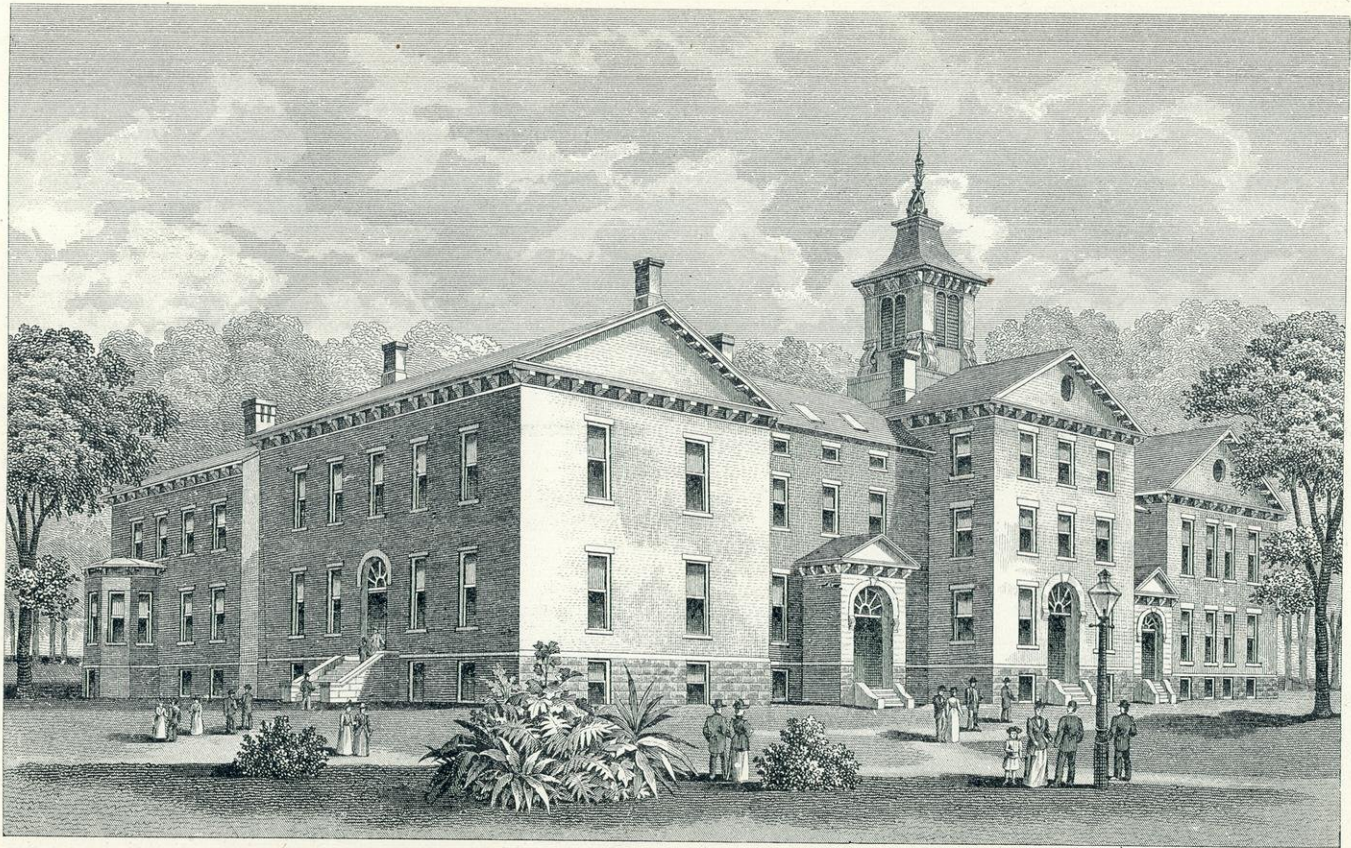

THE MILWAUKEE LITHO. & ENGR. CO.

STATE NORMAL SCHOOL, PLATTEVILLE.



## NATIONAL HOME FOR DISABLED VOLUNTEER SOLDIERS.

### MANAGERS.

THE PRESIDENT OF THE UNITED STATES; THE CHIEF JUSTICE; THE SECRETARY OF WAR—Ex-Officiis.

GENERAL WILLIAM B. FRANKLIN, President, Hartford, Connecticut.  
 COLONEL LEONARD A. HARRIS, 1st Vice-President, Cincinnati, Ohio.  
 GENERAL JOHN A. MARTIN, 2d Vice-President, Atchison, Kansas.  
 GENERAL MARTIN T. McMAHON, Secretary, 93 Nassau Street, New York City.  
 GENERAL JOHN C. BLACK, Danville, Illinois.  
 GENERAL THOMAS W. HYDE, Bath, Maine.  
 GENERAL JAMES S. NEGLEY, Pittsburgh, Pennsylvania.  
 COLONEL JOHN L. MITCHELL, Milwaukee, Wisconsin.  
 GENERAL WILLIAM J. SEWELL, Camden, New Jersey.

### NORTHWESTERN BRANCH.

#### LOCAL MANAGER.

COLONEL JOHN L. MITCHELL, Milwaukee, Wisconsin.

#### OFFICERS.

COLONEL CORNELIUS WHEELER, Gov.	DR. A. I. COMFORT, Assistant Surgeon.
MAJOR J. E. ARMITAGE, Treasurer.	REV. E. P. WRIGHT, Chaplain.
MAJOR W. W. ROWLEY, C. S., Q. M. and Adjutant.	REV. VICTOR PUTTEN, Chaplain.
DR. W. H. LEIGHTON, Surgeon.	DR. OSCAR CHRYSLER, 2d Asst. Surg.
	Mrs. KILBURN KNOX, Matron.

Number of inmates present date of last annual report, June 30, 1892 .....	1,830
Number of members present and absent date of last annual report, June 30, 1892....	2,503
Number of inmates present September 30, 1892.....	2,004
Number of members present and absent September 30, 1892.....	2,503

The building of the National Home for Disabled Volunteer Soldiers, located near Milwaukee, December 7, 1866, is called the Northwestern branch of that National Institution. The Central Home is located at Dayton, Ohio. Other branches are located at Augusta, Maine, Hampton, Virginia, and Leavenworth, Kansas. The whole are under the same board of managers.

#### THE NORTHWESTERN BRANCH

is beautifully situated three miles from the city of Milwaukee. It is a capacious brick building, containing accommodations for 1,000 inmates. In addition to this building which contains the main halls, eating apartment, offices, dormitory and engine room, are shops, granaries, stables and other out-buildings. The Home farm contains 410 acres, of which over one-half is cultivated. The remainder is a wooded park, traversed by shaded walks and drives, beautifully undulating. The main line of the Chicago, Milwaukee & St. Paul railroad runs through the farm, and the track of the northern division passes beside it.

#### WHO ARE ADMITTED AND HOW.

Soldiers who were disabled in the service of the United States in the war of the rebellion, the Mexican war, or the war of 1812, and have been honorably discharged, are entitled to admission to the Soldier's Home.

Admission is procured on a certificate, of which blank forms are furnished to every applicant, setting forth his enlistment, with date, rank, place of muster, and the company, regiment or other organization to which he belonged, and the date and cause of discharge; and whether he is receiving a pension His identity is set forth in the same certificate, and a surgeon's statement of his disability and its nature.

These certificates in blank, with full directions for filling them out, may be procured by

## THE WISCONSIN VETERANS' HOME, NEAR WAUPACA.

*BOARD OF TRUSTEES.*

J. H. MARSTON,  
PRESIDENT.

J. A. WATROUS,  
VICE-PRESIDENT.

J. H. WOODNORTH,  
SECRETARY.

R. N. ROBERTS,  
TREASURER.

A. O. WRIGHT, A. J. SMITH, C. B. WELTON,  
EX-OFFICIO.

*Executive Board.*

A. J. SMITH, J. H. WOODNORTH, R. N. ROBERTS.

SUPERINTENDENT,  
C. CALDWELL.

MATRON,  
MRS. IDA J. CALDWELL.

The Wisconsin Veterans' Home was founded by the G. A. R., Department of Wisconsin, November 16th, 1857, to care for indigent soldiers, sailors or marines of the war of the Rebellion, who cannot be received into any national home for disabled volunteer soldiers, and for their indigent wives or widows, for whom no provision is made at the national homes, and who hitherto have been separated, the wife to go to the poorhouse, while the husband goes to the National Home.

This home is built upon what is known as the cottage plan, each cottage being for two persons, in every instance, man and wife. The cooking is done in a large centrally located building and meals served in a large commodious dining hall in connection with the kitchen, thus relieving these old people from all care of any kind. The home now consists of forty-two cottages, an administration building, dining hall and kitchen, and widows' hall, hospital, assembly hall (for single men only), old people's building, old men's building, chapel, laundry, ice houses, farm house, barns, etc.

Since 1889 many improvements have been made and accommodations enlarged. The property is now owned by the state, but controlled by a board of trustees elected by the department of the G. A. R.

It is supported by an appropriation of \$300 per week made by the state for the maintenance of these people.

The capacity of the house is 300, having at this date on the rolls 265 present. The total valuation of the property is \$150,000. It is situated on the shores of Hicks lake, one of the chain of lakes near Waupaca, and is unsurpassed for healthfulness and for its beautiful scenery and surroundings, having only lost by death since its opening twenty-seven members.

The Grand Army of the Republic and W. R. C. of the state have expended in buildings, grounds and furnishings \$50,000, and are justly proud of the institution. The state receives from the government the sum of \$100 per annum for each male inmate, and up to the present time has received from this source nearly \$30,000. The liberal appropriation made in 1891 by the state of \$50,000 will be all now required for permanent improvements.

devoted at first to the uses of the superintendent and his family, but subsequently to the accommodation of the young children, of whom it affords room for thirty.

The institution was opened for the reception of pupils on the 13th of November, 1886, with Robert T. Roberts as superintendent. It soon became apparent, from the rapidity with which commitments were made, that more room must be provided before the full benefits of the institution could be realized. Accordingly the legislature of 1887 made provisions for the erection of a central building, two cottages and such other structures as it should deem necessary. The board of supervision, during that year, had erected the buildings named, and in addition thereto a boiler and engine house and laundry and a barn. The central building is of brick, three stories in height upon a stone basement, and furnishes room for the superintendent and his family and employes, a general kitchen and large dining room, an assembly room and offices. The cottages are of brick, two stories and an attic in height, with a stone basement, and furnish accommodations for sixty pupils each. A school-house two stories in height, containing three class rooms and necessary halls on each floor, and furnishing accommodations for about 250 pupils, was erected in 1839, as were also a cold storage building, ice house and additional farm buildings; and a dwelling house on adjoining land purchased was reconstructed into a comfortable hospital.

In August, 1891, the Board of Control elected F. L. Sanborn, of Ashland, to be the superintendent in place of Mr. Roberts, whose term had expired.

July 7, 1892, fire, believed to be the work of an incendiary ward, destroyed the roof and upper story of the main building. The building was promptly reconstructed at a cost of \$4,814.96

The primary object of the institution is to furnish a temporary home for dependent and neglected children until suitable homes can be found for them in good families. While they remain in the institution they are instructed in the elementary branches of an English education.

From the establishment of the institution up to September 30, 1892, there had been expended for site, permanent improvements, equipments and current expenses, \$328,151.31.

The whole number of children admitted up to September 30, 1892, was 857; the average number in the school for the fiscal year, ending September 30, 1891, was 276, and for the fiscal year ending with September last, the average number was 229. At the last named date 550 children had been placed in homes, of whom 235 were indentured and the remaining 315 are on trial.



ped for offices, warden's apartments, dining and lodging rooms for officers, kitchens, bakery, etc. The two wings, 50x200 feet each, containing 504 cells, the deputy warden's residence and female prison with thirty-six cells, a work-shop 54x500 feet, two stories high, bath house, blacksmith and carpenter shop, barn, etc.

The total amount paid from the state treasury for real estate, buildings, improvements, repairs and current expenses up to October 1, 1892, was \$1,314,587.64.

The whole number of prisoners received since the opening of the prison is 5,562. The number in confinement September 30, 1892, was 498—481 males and 17 females. The average number of prisoners during the past year was 519, as against 535 the preceding year, and the current expenses were (including prisoners' earnings), \$66,837.04, as against \$73,294.84.

---

## STATE PUBLIC SCHOOL.

---

### OFFICERS.

F. L. SANBORN,  
SUPERINTENDENT AND STEWARD.

A. F. GRUENHAGEN,  
STATE AGENT.

D. W. GARDNER,  
CLERK.

Mrs. F. L. SANBORN,  
Miss LUCY SULLIVAN,  
Mrs. ANNIE B. WILLIAMS,

Miss TILLIE JOHNSON  
MATRON

Miss ETTA KILLMER,  
Miss LILLIE McARTHUR,  
Miss ZUBA EARLE,

Miss NELLIE ROBINSON,  
Miss AGNES H. HEATH,  
Miss MAY McUNE,

Miss NELLIE JONES.  
Miss EDNA JONES,  
Miss FLORENCE PARRY,

TEACHERS.  
M. C. CLARK,  
TREASURER.

Chapter 377, laws of 1885, made it the duty of the board of supervision, by and with the consent of the governor, to select a suitable site and erect thereon buildings for a state school or temporary home for dependent and neglected children—such institution to be known as the "State Public School." Soon after the enactment of this law, the Board advertised for proposals for furnishing a site for this institution, and received responses from Stevens Point, Waupaca, Green Bay, Oshkosh, Fond du Lac, Ripon, New Lisbon Sparta and La Crosse. Subsequently the Board visited all these places, inspected the sites proposed and canvassed the advantages of each locality, and, finally, with the approval of the Governor, selected Sparta as the locality for the school, accepting an offer of a tract of land embracing 164.8 acres as the site. This land lies in one regular body on the northeast of the city, being partly within its limits, having the La Crosse river for its eastern boundary, and one of the city streets as its western line. The location is in all respects a healthful one, possesses many attractions in itself, and commands a view of one of the finest landscapes in the state.

During the year 1886, three cottages were erected and equipped in accordance with the provisions of the law, two of them of solid brick, two stories and an attic in height, with stone basement and capable of accommodating one hundred pupils. The third cottage, a frame structure, veneered with brick, two stories and an attic above a stone basement, was

## STATE PRISON.

**OFFICERS.**

P. B. LAMOREUX,  
WARDEN AND STEWARD.

J. C. GEBHART,  
DEPUTY WARDEN.

JACOB FUSS,  
CLERK.

W. A. McCORN, M. D.,  
PRISON PHYSICIAN.

REV. T. J. BROWN,  
CHAPLAIN.

REV. E. ALLEN,  
CHAPLAIN, CATHOLIC.

MISS PHOEBE C. GIRDER,  
MATRON.

MISS GERTRUDE FULLER,  
ASSISTANT MATRON.

M. C. CLARK,  
TREASURER.

The State Prison was located in Waupun in July, 1851, by Messrs. John Bullen, John Taylor and A. W. Worth, who were appointed commissioners to determine such location under a law enacted that year. A contract was at once entered into for the construction of a temporary prison; in 1853 the contract was let for the mason work upon the south wing of the prison; and additions have been made from time to time since that date.

From March 28, 1853, to January 4, 1874, the office of the Prison Commissioner was an elective office, the Commissioner having full control of the management of the prison.

From January 3, 1874, to June 1, 1881, the management was in the hands of three directors appointed by the Governor, with the advice and consent of the Senate. In place of a Commissioner, the directors appointed a warden, who had charge and custody of the prison, to serve three years.

In June, 1881, the management of the prison was placed in the hands of the State Board of Supervision, who have continued the control and custody as established by the directors.

The warden, steward and treasurer are appointed by the State Board of Supervision annually. All other officers are appointed by the board from time to time, as vacancies occur upon the nomination of the warden.

The convict labor was leased to M. D. Wells & Co., of Chicago, for the management of boots and shoes, for five years, from January 1, 1878, and the contract was renewed with that firm for five years, beginning with January 1, 1883, at the rate of fifty cents per day for ten hours. Upon the expiration of the contract at the close of the year 1887, the contractors, by consent of the Board of Supervision, continued to employ the prisoners for several months, when the contract was renewed for five years, without change of terms. On the expiration of said contract at the close of the year 1892, it was similarly renewed by consent of the Board of Control, for a further period of five years.

Manufacture on the part of the state was therefore discontinued on January 1, 1878. The prisoners' earnings for the fiscal year ending September 30, 1891, were \$61,001.03, and for the year ending September 30, 1892, \$59,925 81.

The grounds about the buildings embrace 24 acres, and a farm of 112 acres, about a mile distant, was added in 1885. The buildings comprise the center, 85x90 feet, occu-



## INDUSTRIAL SCHOOL FOR BOYS.

**OFFICERS.**

M. J. REGAN,  
SUPERINTENDENT AND STEWARD.

E. DIXON,  
ASSISTANT STEWARD.

Mrs. M. J. REGAN,  
MATRON

WARREN A. DENNIS,  
PRINCIPAL TEACHER.

Mrs. R. JOHNSON,

Miss DORA PARTRIDGE,

RANDALL JOHNSON,

S. P. GILMORE,

Miss MARIA DUFFY,

JOHN FITZGERALD,

TEACHERS LITERARY DEPARTMENT.

Miss EMMA WIEMAN,

C. H. JOHNSON,

GEO. CARY,

Foreman Boot and Shoe Factory.

D. G. WOODWARD,

Foreman Tailor Shop.

JOS. HAM,

Foreman Bakery.

GEORGE L. JONES,

Foreman Carpenter Shop.

J. L. WRIGHT, Foreman Knitting Shop.

The Wisconsin Industrial School for Boys is situated about three-fourths of a mile west of the railroad depots in the village of Waukesha, the county seat of Waukesha county.

It was organized as a house of refuge, and opened in 1860. The name was afterward changed to "State Reform School," and again to "Wisconsin Industrial School for Boys," its present title. The buildings are located on the southern bank of Fox river, in view of the trains as they pass to and from Milwaukee and Madison, presenting an attractive sight to the traveling public, and furnishing good evidence of the parental care of the State authorities for the juvenile wards within its borders.

The buildings include a main central edifice, three stories high, used for the residence of the superintendent's family, office, chapel, school rooms, reading room and library, officers' kitchen, dining and lodging rooms, furnace room and cellar.

On the east of the main central building are three family buildings, three stories high, each with a dining hall, play room, bath room, dressing room, hospital room, officers' rooms, dormitory and store room.

On the west of the main central building are four family buildings like those on the east in all respects, with the exception of the building at the west end of this line, which is a wooden building with a stone basement.

In the rear of this line of buildings is the shop building, 38x258 feet, three stories high, which embraces boot factory, sock and knitting factory, tailor shop, carpenter shop, engine room, laundry and steam drying room, bath rooms, store, store rooms, bakery and cellar, and three family buildings with room for fifty boys each.

There is on the farm, which consists of 404 acres of land, a comfortable house, a stone carriage and horse barn, two stories high, built in the most substantial manner, three convenient wooden barns, with sheds for cattle, wagons and farm machinery, and cellars for roots.

The total amount paid from the State Treasury up to October 1, 1892, for real estate, buildings, improvements, repairs and current expenses is \$1,487,812.88.

The whole number of commitments since the opening of the school, August 3, 1860, is 3,333, of whom 303 were present September 30, 1892.

The average number of boys the past year was 316, as against 306 the previous year, and the current expenses were \$51,337.69, as against \$61,622.95.

The object of the institution as declared by law is, "to qualify, as far as may be," the blind "for the enjoyment of the blessings of a free government, obtaining the means of subsistence and the discharge of those duties, social and political, devolving upon American citizens." The institution is therefore neither a hospital nor an asylum, but a school, into which blind persons residing in Wisconsin, "of suitable age and capacity to receive instruction," are admitted for education. For the purposes of the institution, those persons are regarded as blind who are shut out from the benefits of the common schools by deficiency of sight. Pupils are regularly received who are between the ages of eight and twenty-one years. In occasional instances others have been admitted. Tuition and board during the school year are furnished by the state without charge, but parents and guardians are expected to provide clothing, traveling expenses, and a home during the summer vacation. The school year commences on the second Wednesday in September and continues forty weeks.

The operations of the school fall naturally into three departments. In one, instruction is given in the subjects usually taught in the common schools. Some use is made of books printed in raised letters; but instruction is mostly given orally. In another department musical training, vocal, instrumental and theoretical, is imparted to an extent sufficient to furnish to most an important source of enjoyment, and to some the means of support. These two departments were opened at the commencement of the school, and have been ever since maintained. A little later the third department was opened, in which weaving, seating cane-bottomed chairs, sewing, knitting, and various kinds of fancy work are systematically taught. The "Kindergarten" was established in 1883 and proves a most valuable adjunct to all the departments.

The care exercised over the pupils of this institution, looks closely to their physical and moral well-being, and the details of the discipline are only such as are consistent with and will further this purpose; while the instruction is systematic and thorough, as the character and scholarship of those who have completed the prescribed course of study abundantly attest.

There has been paid from the State treasury up to October 1, 1892, for real estate, buildings, improvements, repairs, and current expenses of the school, in all, the sum of \$962,100.63.

The whole number of pupils under instruction from the opening of the school, October 7, 1850, is 469, of whom 90 were in attendance September 30, 1892.

The average number of pupils the past year was 70 as against 76 the previous year; and the current expenses \$23,551.81 as against \$22,630.66.

## SCHOOL FOR THE BLIND.

## OFFICERS.

LYNN S. PEASE, LL.B.,  
SUPERINTENDENT AND STEWARD.

MISS LIZZIE J. CURTIS,  
MATRON.

MISS AUGUSTA WATSON, MISS FRANCES H. BENSON,  
MISS LIZZIE A. BINGHAM, MISS CLARA T. MORSE (Kindergarten),  
TEACHERS IN LITERARY DEPARTMENT.

MISS ANNA MOLANDER,  
TEACHER OF SLJOYD.

MRS. S. H. JONES, MISS JEANETTE BECKWITH,  
MISS LAURA D. ENGLESON,  
TEACHERS IN MUSIC DEPARTMENT.

MISS C. ADELE WILLIAMS,  
TEACHER IN COOKING DEPARTMENT.

MRS. ELLEN HANSEN, J. O. PRESTON,  
TEACHERS IN INDUSTRIAL DEPARTMENT.

W. H. GAEBLER,  
TEACHER OF PIANO TUNING.

M. C. CLARKE,  
TREASURER.

This is the first charitable institution established by the state. A school for the blind had been opened at Janesville, in the latter part of 1849, which received its support from the citizens of that place and vicinity. At the next session of the legislature it was adopted by the state, by an act approved February 9, 1850. On October 7, 1850, it was opened for the reception of pupils under the direction of the board of trustees appointed by the governor. It occupied rented rooms until June 1, 1852, when it was removed to a building erected for its use at a cost of about \$3,000. The lot of ten acres had been donated by the owners, and now forms a part of the grounds, forty acres in extent, belonging to the institution. This building was so arranged as to admit of becoming the wing of a larger one, which was commenced in 1854 and fully completed in 1859. In 1864-5, a brick building was erected for a shop and other purposes. The foundation of the wing first built proved defective, and in 1867 that portion of the building had to be taken down. The next year work was begun on an extension which should replace the demolished portion and afford room for the growth of the school. That was completed in 1870, and the value of the buildings, grounds and personal property belonging to the institution was estimated at \$182,000. On the 13th of April, 1874, the building was destroyed by fire, and at the ensuing session of the legislature an appropriation of \$56,000 was made for the erection of a wing of a new building on the old site, but on a somewhat different plan; and in 1876 a further appropriation of \$90,000 was made for rebuilding the main structure.

The school was not allowed to close on account of the fire. Suitable accommodations were procured for the pupils by the board of trustees in the city of Janesville, where at some disadvantage, the work of the institution was carried on until January 1, 1876, when the wing of the new building was ready for occupancy. The main structure has since been completed. It is designed to accommodate one hundred pupils, the same number as the building destroyed in 1874. The exterior is plainer than in the former structure, but a considerable sum has been expended in fire-proofing and in laying solid foundations under the main building. It is now believed to be practically fire-proof.



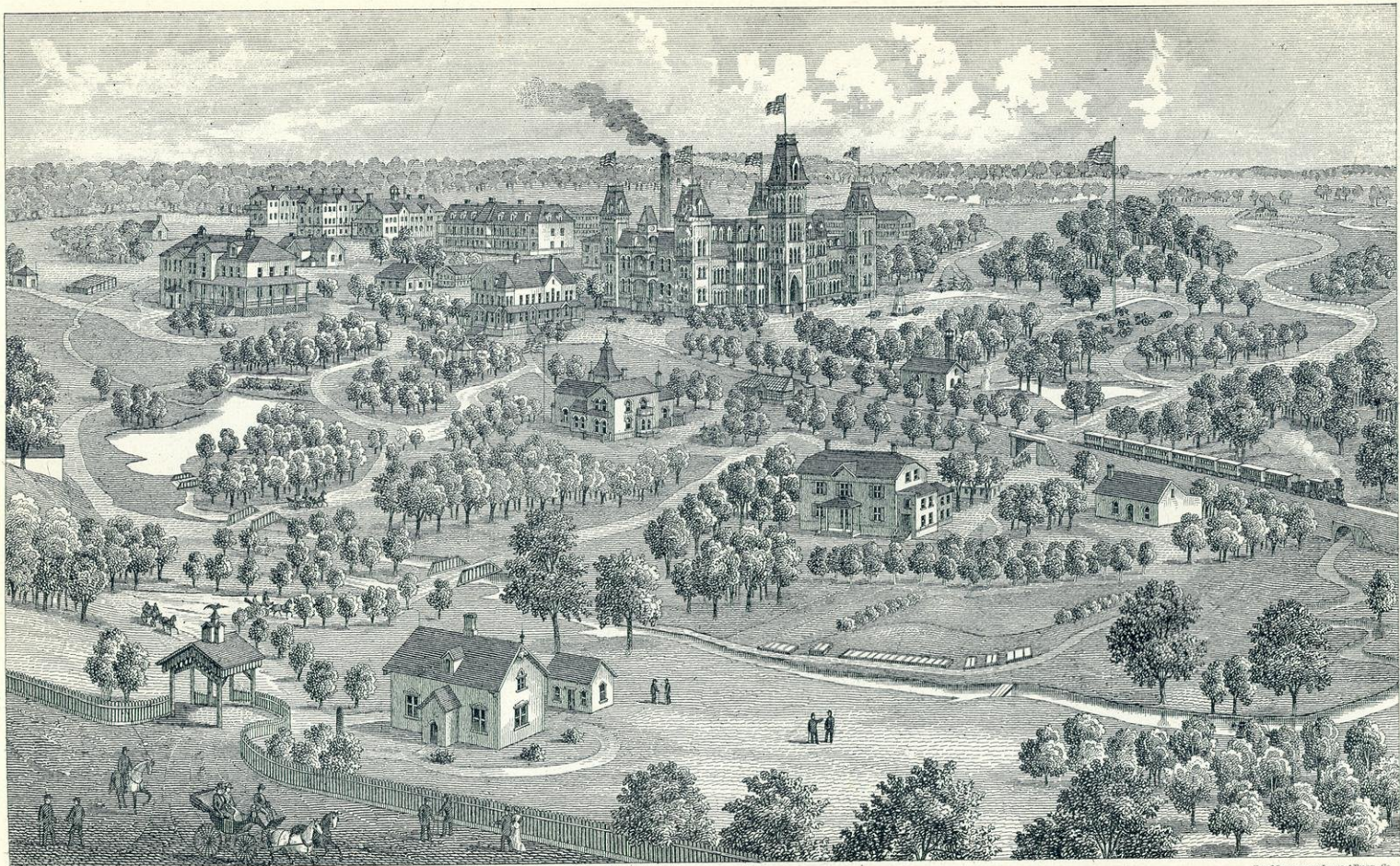

**NATIONAL HOME FOR DISABLED VOLUNTEER SOLDIERS,**  
NEAR MILWAUKEE, WIS.

THE MICHIGAN LITHO. & ENGR. CO.





applying therefor, either in person or by mail, to Gen. Jacob Sharpe, National Home, P. O., Wis., the governor of the National Home for Disabled Soldiers.

Disabled soldiers, or their friends, county, city and town authorities, police officers, guardians of the poor and almshouses, trustees of benevolent institutions and public or private hospitals throughout the country, having knowledge of disabled soldiers, or such persons in their charge, are cordially invited to address the governor of the home, by whom the necessary blanks and instructions will be sent by return mail. On the application and certificate thus made out, an order for the admission of the disabled soldier is indorsed, and an order for free transportation by railroad to the home is furnished.

#### LABOR, INSTRUCTION AND AMUSEMENT.

Such inmates as are able to do so, have the opportunity to practice various mechanical trades, or to work on the home farm, for which they are paid a compensation of from \$6 to \$15 a month, averaging all around, about 40 cents per day. Skilled laborers earn more than these wages. The trades practiced are boot and shoe making, carpenter and joiner work, tinsmithing, plastering and stone masonry, gas-fitting, printing, book-binding and harness-making. Farming is largely carried on, and some of the finest products exhibited at the state fairs have been from the fields and gardens cultivated by the soldiers. All the labor of the institution, including care of the building, repairs which are found necessary, and farming operations is done by the inmates.

The institution has an excellent library of over 4,500 volumes contributed by friends of the soldiers in various parts of the country. The reading room contains newspapers and magazines, all of which are in constant use and requisition by the inmates.

This institution is not a public charity, and the disabled soldiers of the country should understand it. They do not place themselves in the list of paupers by becoming inmates of the home.

## INDUSTRIAL SCHOOL FOR GIRLS.

**OFFICERS OF THE BOARD OF MANAGERS.**

## PRESIDENT.

Mrs. M. E. B. LINDE.

## VICE PRESIDENTS.

Mrs. C. J. RUSSELL,

Miss CHRISTINE DOIG.

Mrs. J. H. INBUSH.

## SECRETARY.

Mrs. J. L. KAINÉ.

## TREASURER.

Mrs. W. S. CANDEE

**RESIDENT OFFICERS.**

## SUPERINTENDENT.

Miss SARAH E. PIERCE.

## ASSISTANT SUPERINTENDENT.

Mrs. MARY A. MASON.

## FAMILY MATRONS.

Miss AMELIA KNEELAND,  
Miss EMMA DAYFOOT,Mrs. AMELIA COXE,  
Miss MARY DAVIS.

## PRINCIPAL TEACHERS.

Miss EMMA O. SKINNER,

Miss MARY E. SHEFFIELD.

## KINDERGARTEN.

Miss BELLE B. LURKINS.

## STEWARD.

J. R. LOVE.

The Wisconsin Industrial School for Girls is located in Milwaukee, on Lake Avenue, in that part of the city known as North Point. It is capable of accommodating 160 inmates. Its proper subjects are:

1. Viciously inclined girls under 17, and boys under 10 years of age.
2. The stubborn and unruly, who refuse to obey their proper guardians.
3. Truants, vagrants and beggars.
4. Those found in circumstances of manifest danger of falling into habits of vice and immorality.
5. Those under the above ages who have committed any offense punishable by fine or imprisonment in adult offenders.

Although the school was founded by private charity, and is under the control of a self-perpetuating board of managers, it is incorporated and employed by the state for the custody, guardianship, discipline and instruction of the aforementioned children. In default of responsible and efficient guardianship they are treated as minors and wards of the state, and by it they are committed to the guardianship of this board of ladies during minority.

The present statute provides that for each girl so committed, the county from which such commitment is made shall pay not more than two dollars and fifty cents per week.

It is designed to be in no sense a penal institution, but it is a reformatory for the older, a temporary place of detention and instruction for the younger. Its objects are detention and reformation.

The school was organized under the act of 1875, and has received from the Legislature, in 1878, 1880, 1881, 1882, 1885, 1887 and 1889, sums amounting to \$65,000 for buildings, improvements, stock and furnishings. The city of Milwaukee has also given for its use a tract of over eight acres of land, the State holding the title to this property.

The buildings, as completed by the successive appropriations, afford in all the requisites for distinct family life, three separate dwellings, designated as the Main Home, the Children's Home and the Cottage, and include a kindergarten room, two infirmaries, a laundry and three large school-rooms. The Children's Home takes boys and girls under eleven years of age; the Main Home, the girls from eleven upwards, dividing them into four distinct classes, according to age and morals, with fair facilities for suitable separation and instruction; and the cottage is an additional and entirely separate building for proper restraint and influence over the older and more depraved.

On leaving the school, children are either returned to former homes or relatives, or given by adoption or indenture to the care of well-recommended families. Boys are transferred to the State Industrial School for Boys, if unfit for homes in families, when of unsuitable age to remain longer in the school.

## NUMBER DURING PAST TWO YEARS.

	1891.	1892.
In school October 1st .....	183	182
Since received, including returns.....	126	153
Number under care.....	309	335
Dismissed during the year.....	127	112
Remaining in school at close of year.....	182	223
Boys.....	32	33
Girls.....	150	190
Average number.....	184	188
Average age.....	13	12 $\frac{3}{4}$
Supported by counties.....	168	212
Supported by friends.....	14	11
Total.....	182	223

Cost per capita per week, 1891, \$2.37; 1892, \$2.47.

On hand October 1, 1890, \$9,127.73; October 1, 1891, \$5,371.67.

	1891.	1892.
Received during the year.....	\$22,329.79	\$25,880.63
Expended during the year.....	26,085.85	23,222.58





## **PART VII.**

---

**THE JUDICIARY.**

**UNITED STATES GOVERNMENT.**

**STATE GOVERNMENT.**

**MISCELLANEOUS STATE SOCIETIES, ETC.**



# THE JUDICIARY.

## SUPREME COURT OF THE UNITED STATES.

*Chief Justice*—MELVILLE W. FULLER, Illinois, 1888.

<p><i>Justices</i>—S. J. Field, California..... 1863          Geo. Shiras, Jr., Pennsylvania..... 1892          John M. Harlan, Kentucky..... 1877          Horace Gray, Massachusetts..... 1881</p>	<p><i>App.</i>          Justices—Samuel Blatchford, N. Y.... 1882          Howell E. Jackson, Tennessee..... 1893          David J. Brewer, Kansas..... 1889          Henry D. Brown, Michigan..... 1890</p>
--	--

*Retired Justice*—Wm. Strong, Pennsylvania.

*Clerk*—J. H. McKenney, D. C., 1880.

Salaries: Chief Justice, \$10,500; Justices, \$10,000; Clerk, \$6,000.

*Marshall*—J. M. Wright, Kentucky... \$3,000 | *Reporter*—J. C. B. Davis, N. Y.... .. \$5,700

## CIRCUIT COURTS OF THE UNITED STATES.

(Salaries of Circuit Judges, \$6,000.)

<p><b>FIRST JUDICIAL CIRCUIT.</b>—Mr. Justice Grey, Boston, Mass. Districts of Maine, New Hampshire, Massachusetts, Rhode Island, <i>Circuit Judge</i>—L. B. B. Colt, Bristol, R. I., July 5, 1885.</p> <p><b>SECOND JUDICIAL CIRCUIT.</b>—Mr. Justice Blatchford, New York City. Districts of Vermont, Connecticut, New York. <i>Circuit Judges</i>—Wm. J. Wallace, Syracuse, N. Y., April 6, 1882; E. H. LeComb, New York, May 26, 1887.</p> <p><b>THIRD JUDICIAL CIRCUIT.</b>—Mr. Justice Bradley, Newark, N. J. Districts of New Jersey, Pennsylvania, Delaware. <i>Circuit Judge</i>—Wm. McKennan, Washington, Pa., December 22, 1878.</p> <p><b>FOURTH JUDICIAL CIRCUIT.</b>—Mr. Chief Justice Fuller, Washington, D. C. Districts of Maryland, Virginia, West Virginia, North Carolina, South Carolina. <i>Circuit Judge</i>—Hugh L. Bond, Baltimore, Md., July 13, 1870.</p> <p><b>FIFTH JUDICIAL CIRCUIT.</b>—Mr. Justice Jackson. Districts of Georgia, Florida, Alabama, Mississippi, Louisiana, Texas. <i>Circuit</i></p>	<p><i>Judge</i>—Don A. Pardee, New Orleans, La., May 13, 1881.</p> <p><b>SIXTH JUDICIAL CIRCUIT.</b>—Mr. Justice Brewer, December 18, 1889. Districts of Ohio, Michigan, Kentucky, Tennessee. <i>Circuit Judge</i>—Benton Hanchett, Mich., Feb., 1893.</p> <p><b>SEVENTH JUDICIAL CIRCUIT.</b>—Mr Justice Harlan, Chicago, Ill. Districts of Indiana, Illinois, Wisconsin. <i>Circuit Judge</i>—Walter Q. Gresham, Chicago, Ill., December 9, 1884.</p> <p><b>EIGHTH JUDICIAL CIRCUIT.</b>—Mr. Justice Brown, Detroit, Mich., December, 1890. Districts of Minnesota, North Dakota, South Dakota, Wyoming, Iowa, Missouri, Kansas, Arkansas, Nebraska, Colorado. <i>Circuit Judge</i>—Henry C. Caldwell, Little Rock, Ark., March 4, 1890.</p> <p><b>NINTH JUDICIAL CIRCUIT.</b>—Mr. Justice Field, San Francisco, Cal. Districts of California, Montana, Washington, Idaho, Oregon, Nevada. <i>Circuit Judge</i>—Lorenzo Sawyer, San Francisco, Cal., January, 10, 1870.</p>
---	---

## CIRCUIT COURT OF APPEALS.

Each of the following judges, with the circuit judge of the circuit to which he has been appointed and a justice of the Supreme Court, constitute a Circuit Court of Appeals for certain cases. First Circuit, William L. Putnam, Maine; Second, Nathaniel Shipman, Connecticut; Third, George M. Dallas, Pennsylvania; Fourth, Nathan Goff, Jr., West Virginia; Fifth, A. P. DeCormick, Texas; Sixth, William H. Taft, Ohio; Seventh, William A. Woods, Indiana; Eighth, Walter H. Sanborn, Minnesota; Ninth, William B. Gilbert, Oregon. The salaries are \$6,000 each.

## UNITED STATES COURT OF CLAIMS.

(Judges' salary, \$4,500 )

*Chief Justice*—WILLIAM A. RICHARDSON, Massachusetts, 1883.

*Judges*—Chas C. Nott, New York..... 1865 | *Judges*—Lawrence Weldon, Illinois..... 1883  
 Stanton J. Peele, Indiana..... 1892 | John Davis, District Columbia..... 1885

*Chief Clerk*—Archibald Hopkins, Massachusetts, 1873.

## JUSTICES OF THE UNITED STATES SUPREME COURT.

(Names of the Chief Justices in CAPITALS.)

NAMES.	SERVICE.		Born.	Died.
	Term.	Years		
JOHN JAY, New York .....	1789-1795	6	1745	1829
John Rutledge, South Carolina .....	1789-1791	2	1739	1800
William Cushing, Massachusetts .....	1789-1810	21	1733	1810
James Wilson, Pennsylvania .....	1789-1798	9	1742	1798
John Blair, Virginia .....	1789-1796	7	1732	1800
Robert H. Harrison, Maryland .....	1789-1790	1	1745	1790
James Iredell, North Carolina .....	1790-1799	9	1751	1799
Thomas Johnson, Maryland .....	1791-1793	2	1732	1819
William Paterson, New Jersey .....	1793-1806	13	1745	1806
JOHN RUTLEDGE, South Carolina .....	1795-1795	.....	1739	1800
Samuel Chase, Maryland .....	1796-1811	15	1741	1811
OLIVER ELLSWORTH, Connecticut .....	1796-1800	5	1745	1807
Bushrod Washington, Virginia .....	1798-1829	31	1762	1829
Alfred Moore, North Carolina .....	1799-1804	5	1755	1810
JOHN MARSHALL, Virginia .....	1801-1835	34	1755	1835
William Johnson, South Carolina .....	1804-1834	30	1771	1834
Brockholdt Livingston, New York .....	1806-1823	17	1757	1823
Thomas Todd, Kentucky .....	1807-1826	19	1765	1826
Joseph Story, Massachusetts .....	1811-1845	34	1779	1845
Gabriel Duval, Maryland .....	1811-1836	25	1752	1844
Smith Thompson, New York .....	1823-1843	20	1767	1843
Robert Trimble, Kentucky .....	1826-1828	2	1777	1828
John McLean, Ohio .....	1829-1861	32	1785	1861
Henry Baldwin, Pennsylvania .....	1830-1844	16	1779	1844
James M. Wayne, Georgia .....	1835-1867	32	1790	1867
ROGER B. TANEY, Maryland .....	1836-1864	28	1777	1864
Philip B. Barbour, Virginia .....	1836-1841	5	1783	1841
John Catron, Tennessee .....	1837-1865	28	1786	1865
John McKinley, Alabama .....	1837-1852	15	1780	1852
Peter V. Daniel, Virginia .....	1841-1860	19	1755	1860
Samuel Nelson, New York .....	1845-1872	27	1732	1873
Levi Woodbury, New Hampshire .....	1845-1851	6	1789	1851
Robert C. Grier, Pennsylvania .....	1846-1870	23	1794	1870
Benj. R. Curtis, Massachusetts .....	1851-1857	6	1809	1874
John A. Campbell, Alabama .....	1853-1861	8	1811	1869
Nathan Clifford, Maine .....	1853-1881	28	1803	1881
Noah H. Swayne, Ohio .....	1861-1881	20	1804	1884
Samuel F. Miller, Iowa .....	1862-1890	28	1816	1890
David Davis, Illinois .....	1862-1877	15	1815	1886
Stephen J. Field, California .....	1863 .....	.....	1816	.....
SALMON P. CHASE, Ohio .....	1864-1873	9	1808	1873
William Strong, Pennsylvania .....	1870-1880	10	1808	.....
Joseph P. Bradley, New Jersey .....	1870 .....	.....	1813	.....
Ward Hunt, New York .....	1872-1882	10	1811	1886
MORRISON R. WAITE, Ohio .....	1874-1888	14	1816	1888
John M. Harlan, Kentucky .....	1877 .....	.....	1833	.....
William B. Woods, Georgia .....	1880-1887	7	1824	1887
Stanley Matthews, Ohio .....	1881-1889	8	1824	1889
Horace Gray, Massachusetts .....	1881 .....	.....	1828	.....
Samuel Blatchford, New York .....	1882 .....	.....	1820	.....
Lucius Q. C. Lamar, Mississippi .....	1888 .....	.....	1823	.....
MELVILLE W. FULLER, Illinois .....	1888 .....	.....	1823	.....
David J. Brewer, Kansas .....	1889 .....	.....	1827	.....
Henry B. Brown, Michigan .....	1890 .....	.....	1836	.....
Geo. Shiras, Jr., Pennsylvania .....	1892 .....	.....	.....	.....
Howell E. Jackson .....	1893 .....	.....	.....	.....

## JUDGES OF THE UNITED STATES DISTRICT COURTS.

DISTRICTS.	Name.	Residence.	Date of Commission.	Sal-ary.
Alabama—N. and Middle dist	John Bruce .....	Montgomery .	Feb. 27, 1875	\$3,500
Southern district.....	Harry T. Toulmin .....	Mobile .....	Dec. 13, 1886	3,500
Alaska .....	J. S. Bugbee .....	Sitka .....	Sept. 1, 1889	3,000
Arkansas—Eastern district..	John A. Williams.....	Little Rock ..	Sept. 22, 1890	3,500
Western district .....	Isaac C. Parker .....	Fort Smith .....	Mar. 24, 1875	3,000
California—Northern district	Wm. W. Morrow.....	San Francisco	.....	3,500
Southern district .....	Erskine W. Ross .....	Los Angeles..	Jan. 13, 1887	5,000
Colorado .....	Mosses Hallett.....	Denver .....	Jan. 20, 1877	3,500
Connecticut.....	Wm. K. Townsend .....	New Haven .....	.....	3,500
Delaware .....	Leonard E. Wales .....	Wilmington ..	Mar. 20, 1884	3,500
Florida—Northern district..	Charles Swayne.....	Jacksonville..	May 17, 1889	3,500
Southern district .....	James W. Locke .....	Key West .....	Feb. 1, 1872	3,500
Georgia—Northern district ..	William T. Newman ..	Atlanta .....	Jan. 13, 1887	3,500
Southern district .....	Emory Speer .....	Savanah .....	Feb. —, 1885	3,500
Idaho .....	James H. Beatty .....	Boise City .....	.....	5,000
Illinois—Northern district ..	*Henry W. Blodgett..	Chicago .....	Jan. 11, 1870	3,500
Southern district .....	Wm. J. Allen .....	Springfield ..	April 18, 1855	4,000
Indiana .....	John H. Baker .....	Goshen .....	.....	3,500
Iowa—Northern district .....	Oliver P. Shiras .....	Dubuque .....	Aug. 14, 1882	3,500
Southern district.....	John S. Woolson .....	Keokuk .....	.....	3,500
Kansas .....	Cassius G. Foster .....	Topeka .....	Mar. 10, 1874	3,500
Kentucky .....	John W. Barr .....	Louisville .....	April 16, 1880	3,500
Louisiana—Eastern district..	Edward C. Billings ..	New Orleans ..	Feb. 10, 1876	4,500
Western district .....	Aleck Boarman .....	Shreevesport..	May 18, 1881	3,500
Maine .....	Nathan Webb .....	Portland .....	Jan. 24, 1882	3,500
Maryland .....	Thomas J. Morris .....	Baltimore .....	July 1, 1879	4,000
Massachusetts.....	Thomas L. Nelson .....	Worcester.....	Jan. 10, 1879	4,000
Michigan—Eastern district ..	Henry H. Swan .....	Detroit .....	.....	3,500
Western district .....	Henry F. Severens ..	Kalamazoo....	May 25, 1886	3,500
Minnesota .....	Rensselaer R. Nelson.	St. Paul .....	June 1, 1858	3,500
Mississippi—(Two district.)	Henry Chiles .....	Jackson .....	.....	3,500
Missouri—Eastern district..	Amos M. Thayer .....	St. Louis .....	Feb. 26, 1887	3,500
Western district.....	John F. Philipps .....	Kansas City ..	June 25, 1888	3,500
Montana .....	Hiram Knowles .....	Butte City .....	Feb. 21, 1890	3,500
Nebraska .....	Elmer S. Dundy .....	Falls City .....	April 9, 1868	3,500
Nevada .....	Thomas P. Hawley .....	Carson City ..	Sept. 9, 1890	3,500
New Hampshire .....	Edgar Aldrich .....	Littleton .....	.....	3,500
New Jersey .....	E. T. Greene .....	Trenton .....	Oct. 18, 1880	3,500
New York—Northern district	Alfred C. Coxé .....	Utica .....	May 4, 1882	4,000
Southern district.....	Addison Brown .....	New York City	June 2, 1881	4,000
N. Eastern district .....	Charles L. Benedict ..	Brooklyn .....	Mar. 9, 1865	4,000
N. Carolina—Eastern district	Augustus S. Seymour	Newbern .....	Feb. 21, 1882	4,000
Western district .....	Robert P. Dick .....	Greensboro ..	June 7, 1872	3,500
North Dakota .....	Alfred B. Thomas .....	Fargo .....	Feb. 25, 1890	3,500
Ohio—Northern district .....	A. J. Ricks .....	Cleveland .....	Jan. 16, 1890	3,500
Southern district .....	George R. Sage .....	Cincinnati....	Mar. 20, 1883	3,500
Oregon .....	Matthew P. Deady .....	Portland .....	Mar. 9, 1859	4,000
Pennsylvania—Eastern dist..	William Butler .....	Philadelphia ..	Feb. 19, 1879	3,500
Western district .....	Joseph Buffington ..	Pittsburg .....	.....	4,000
Rhode Island .....	George M. Carpenter ..	Providence .....	Dec. 16, 1884	3,500
South Carolina .....	Chas. H. Simonton .....	Charleston .....	Jan. 13, 1887	3,500
South Dakota .....	Alonzo J. Edgerton .....	Mitchell .....	Jan. 16, 1890	3,500
Tennessee—E. & Middle dist.	David M. Key .....	Chattanooga ..	May 27, 1880	3,500
Western district .....	Eli S. Hammond .....	Memphis .....	June 17, 1878	3,500
Texas—Eastern district.....	David E. Bryant .....	Sherman .....	May 27, 1890	3,500
Western district .....	Thomas S. Maxey .....	Austin .....	June 25, 1888	3,563
Northern district .....	John B. Rector .....	Dallas .....	.....	3,500
Vermont .....	Hoyt H. Wheeler .....	Jamaica .....	Mar. 16, 1877	3,500
Virginia—Eastern district ..	Robert W. Hughes .....	Norfolk .....	Jan. 14, 1874	3,500
Western district .....	John Paul .....	Harrisonburg..	Mar. 3, 1883	3,500
Washington .....	C. H. Hanford .....	Seattle .....	Feb. 25, 1890	3,500
West Virginia .....	John J. Jackson .....	Parkersburg ..	Aug. 3, 1861	3,500
Wisconsin—Eastern district ..	James G. Jenkins .....	Milwaukee .....	July 2, 1888	5,000
Western district .....	Romanzo Bunn .....	Madison .....	Oct. 30, 1877	5,000
Wyoming .....	John A. Riner .....	Cheyenne .....	Sept. 22, 1890	3,500

\* Resigned, successor not appointed. March 1893.

## UNITED STATES DISTRICT COURTS FOR WISCONSIN.

**EASTERN DISTRICT.**

Judge JAMES G. JENKINS, MILWAUKEE.  
 District Attorney—ELIHU COLEMAN, FOND DU LAC.  
 Marshal—GEORGE N. WISWALL, ELKHORN.  
 Clerk—EDW. KURTZ, MILWAUKEE.

**Terms of Court.**

AT MILWAUKEE—First Monday in January and October.

AT OSHKOSH—Second Tuesday in July.

SPECIAL TERM—First Monday in April, at Milwaukee.

**Counties Comprising District.**

Brown,	Green Lake,	Milwaukee,	Walworth,
Calumet,	Kenosha,	Oconto,	Washington,
Dodge,	Kewaunee,	Outagamie,	Waukesha,
Door,	Langlade,	Ozaukee,	Waupaca,
Florence,	Manitowoc,	Racine,	Waushara,
Forest,	Marquette,	Shawano,	Winnebago.
Fond du Lac,	Marquette,	Sheboygan,	

**WESTERN DISTRICT.**

Judge—ROMANZO BUNN, MADISON.  
 District Attorney—SAMUEL A. HARPER, MADISON.  
 Assistant District Attorney—J. J. FRUIT, LA CROSSE.  
 Marshal—F. W. OAKLEY, MADISON.  
 Deputy Marshal—WILLET S. MAIN, MADISON.  
 Clerk—F. M. STEWART, MADISON.

**Terms of Court.**

AT MADISON—First Tuesday in December.

Special Term—Third Tuesday in June and first Tuesday in October.

AT LA CROSSE—Third Tuesday in September.

AT EAU CLAIRE—First Tuesday in June.

**Counties Comprising District.**

Adams,	Douglas,	La Fayette,	Rock,
Ashland,	Dunn,	Lincoln,	St. Croix,
Barron,	Eau Claire,	Marathon,	Sauk,
Bayfield,	Grant,	Monroe,	Sawyer,
Buffalo,	Green,	Oneida,	Taylor,
Burnett,	Iowa,	Pepin,	Trempealeau,
Chippewa,	Iron,	Pierce,	Vernon,
Clark,	Jackson,	Polk,	Washburn,
Columbia,	Jefferson,	Portage,	Wood.
Crawford,	Juseau,	Price,	
Dane,	La Crosse,	Richland,	

## SUPREME COURT OF WISCONSIN.

NAME.	Title of Office.	Salary.	Term expires.
WM. PENN LYON.....	Chief Justice.....	\$5,000	Jan., 1894
HARLOW S. ORTON.....	Associate Justice.....	5,000	Jan., 1898
J. B. WINSLOW.....	Associate Justice.....	5,000	Jan., 1896
JOHN B. CASSODAY.....	Associate Justice.....	5,000	Jan., 1902
SILAS U. PINNEY.....	Associate Justice.....	.....	.....

CLARENCE KELLOGG.....	Clerk.	W. F. WOLFE.....	Messenger.
JOHN R. BERRYMAN.....	Librarian.	W. D. HOOKER.....	Messenger and Copyist.
FREDERICK K. CONOVER.....	Reporter.	FRANK REED.....	Messenger and Copyist.
JACOB FLEGLER.....	Proof Reader to Reporter.	F. W. DOCKERY.....	Messenger and Copyist.
C. H. BEYLER.....	.....	.....	Messenger and Crier.

**Terms of Court at Madison.**

JANUARY TERM—Tuesday preceding the second Wednesday in January.

AUGUST TERM—Second Tuesday in August.

WISCONSIN CIRCUIT COURTS.

STATEMENT showing the Names and Post-office Address of the Circuit Judges, and Times and Places for holding Circuit Courts in the several Counties in Wisconsin.

Salary of Circuit Judges, \$3,600 per annum, and \$400 for expenses.

The judge of any circuit may, by an order entered and recorded in the clerk's office, appoint one extra jury term of court, to be holden in any county in his circuit, when he shall deem such term necessary to complete the jury trials in such county during any year, and may cause jurors to be drawn and summoned as for other terms. At such terms the same may cause jurors to be transacted as at a regular term of such court. In case there is pending in any such county an action of *quo warranto* brought on the relation of the attorney-general or a private person, wherein the defendant is or shall be charged with usurping any county office, or unlawfully withholding the same from the person entitled thereto, and an issue is formed in such action, sixty days or more before the time for holding the next ensuing regular term of court for said county, the judge shall appoint an extra term, and cause jurors to be drawn and summoned in the manner aforesaid for the trial of such action and for the transaction of such other business as the order may direct. Such order shall so provide that said term shall commence within thirty days after the entry of the same. At any term where any action of *quo warranto* shall be for trial it shall take precedence of all other actions.— *Chapter 141, Laws of 1885.*

FIRST CIRCUIT.

JUDGE—FRANK M. FISII, RACINE.

Term expires first Monday of January, 1896.

COUNTIES.	TERMS.	WHERE HELD.	LAWS.		
Walworth .....	3d Monday in February..... 1st Monday in June..... 1st Monday in October.....	Elkhorn .....	Ch. 66, L. 1889		
Racine.....	2d Monday in April..... 4th Monday in June..... 2d Monday in November.....			Racine.....	Ch. 66, L. 1889
Kenosha.....	3d Monday in March..... 2d Monday in June..... 2d Monday in September.....			Kenosha.....	Ch. 66, L. 1889

No jury shall be summoned for either of the terms to be held in this circuit in the months of June or August. Each term in this circuit shall also be a special term for the whole judicial circuit.— *Chapter 32, Laws of 1879.— See Chapter 66, Laws of 1889.*

SECOND CIRCUIT.

JUDGE—D. H. JOHNSON, MILWAUKEE.

Term expires first Monday of January, 1894.

COUNTIES.	TERMS.	WHERE HELD.	LAWS.
Milwaukee.....	1st Monday in January..... 1st Monday in March..... 1st Monday in May..... 1st Monday in September..... 1st Monday in November.....	Milwaukee.....	Ch. 50, L. 1889

No jury shall be summoned for either of the terms to be held in this circuit in the month of June. Every term in the circuit shall be a special term for the whole judicial circuit.— *Section 2424, Revised Statutes.*



**THIRD CIRCUIT.**

JUDGE—GEO. W. BURNELL, OSHKOSH.

*Term expires first Monday of January, 1897.*

COUNTIES.	TERMS.	WHERE HELD.	LAWS.
Calumet .....	1st Monday after 1st Tuesday of April... 1st Monday in October.....	Chilton .....	Ch.134,L.1885
Green Lake..	3d Monday in January.... 2d Monday in June.....		
Winnebago..	1st Monday in May..... 1st Monday in December.....	Oshkosh .....	Ch.134,L.1885
	SPECIAL TERMS.		
	1st Tuesday in February and Septem- ber .....	Oshkosh.....	Ch.134,L.1885

Each of the general terms of the circuit court in each of the counties in the said third judicial circuit of Wisconsin, and the aforesaid special terms in the said county of Winnebago, shall also be and are hereby declared to be special terms of the circuit court in and for the whole of the third judicial circuit of the state of Wisconsin.— *Chapter 134, Laws 1885.*

**FOURTH CIRCUIT.**

JUDGE—NORMAN S. GILSON, FOND DU LAC.

*Term expires first Monday of January, 1899*

COUNTIES.	TERMS.	WHERE HELD.	LAWS.
Sheboygan ...	2d Monday in April..... 3d Monday in September.....	Sheboygan .....	Ch. 5, L. 1891.
Manitowoc ...	Tuesday after 2d Monday in January Tuesday after 1st Monday in June... }		
Kewaunee ...	2d Monday in May..... 3d Monday in October.....	Kewaunee.....	Ch. 5, L. 1891.
Fond du Lac ...	Tuesday after 3d Monday in Febru- ary .....		
	Tuesday after 1st Monday in March. Tuesday after 1st Monday in July... }		
	Tuesday after 2d Monday in Novem- ber .....		

No jury shall be summoned for the terms in February and July unless specially ordered. Every term in the counties of Fond du Lac, Sheboygan and Manitowoc, shall be a special term for the whole judicial circuit, at which any and all business may be done arising or pending in any county in said circuit, which might be done at a general term for the county

in which such business arises or is pending, except the trial of issues of fact by a jury. The terms specified in section 2, shall be a continuation of all terms in the circuit which are not finally adjourned, and the court at the terms mentioned in section 2 shall have the same jurisdiction as to all judgment, orders or proceedings made or entered in any county which it would have if holding the term in the county at which such judgment, order or proceedings was made or taken, including the power to vacate, correct or otherwise change the same in the mode provided by law. The circuit court shall always be open for the transaction of all business in each of the counties in said circuit, from the beginning of one term until the beginning of the next term in the same county, and an order or direction for the adjournment of any term from day to day or to a specified day, and an entry thereof, shall not be necessary to the validity of any judgment, sentence, order or proceeding therein, but when no judge shall attend to hold court on the first day or any subsequent day thereof, the term shall stand adjourned from day to day until a judge authorized to hold the same shall attend. No term of court in said circuit shall be at an end until an express order for final adjournment is made and entered, and one term may be adjourned beyond the beginning of the next term in the same county.— *Chapter 5, laws 1891.*

**FIFTH CIRCUIT.**

JUDGE— GEORGE CLEMENTSON, LANCASTER.

*Term expires First Monday of January, 1895.*

COUNTIES.	TERMS.	WHERE HELD.	LAWS.
Grant.....	3d Tuesday in February..... } 2d Tuesday in October..... }	Lancaster .....	Ch. 402, L. 1887
Iowa .....	4th Tuesday in March..... } Last Tuesday in September..... }	Dodgeville.....	Ch. 402, L. 1887
La Fayette....	3d Tuesday in June..... } 1st Tuesday in December..... }	Darlington .....	Ch. 402, L. 1887
Richland.....	2d Tuesday in April..... } 2d Tuesday in September..... }	Richland Center..	Ch. 402, L. 1887
Crawford.....	4th Tuesday in May..... } 2d Tuesday in November..... }	Prairie du Chien.	Ch. 402, L. 1887

Every term in each of said counties shall be a special term for the whole circuit.—*Sec. 1, chapter 402, Laws 1887.*

## WISCONSIN BLUE BOOK.

*SIXTH CIRCUIT.*

JUDGE—ALFRED W. NEWMAN, TREMPEALEAU.

*Term expires first Monday of January, 1895.*

COUNTIES.	TERMS.	WHERE HELD.	LAWS.
La Crosse.....	2d Monday in May..... } 2d Monday in November..... }	La Crosse.....	Ch. 12, L. 1893
Monroe.....	2d Monday in April..... } 2d Monday in October..... }	Sparta.....	Ch. —, L. 1893
Trempealeau..	1st Monday in March..... } 1st Monday in September..... }	Whitehall.....	Ch. 12, L. 1891
Vernon.....	2d Monday in June..... } 2d Monday in December..... }	Viroqua.....	Ch. —, L. 1893
Juneau.....	3d Monday in March..... } 3d Monday in September..... }	Mauston.....	Ch. —, L. 1893

Every general term in the several counties of said circuit shall be also a special term for the whole circuit.—*Section 2, chapter 12, laws 1891.*

*SEVENTH CIRCUIT.*

JUDGE—CHARLES M. WEBB, GRAND RAPIDS.

*Term expires first Monday of January, 1897.*

COUNTIES.	TERMS.	WHERE HELD.	LAWS.
Portage.....	4th Monday in March..... } 3d Monday in November..... }	Stevens Point.....	Ch. 8, L. 1891
Waupaca.....	3d Monday in January..... } 2d Monday in June..... }	Waupaca.....	Ch. 8, L. 1891
Waushara....	3d Tuesday in April..... } Last Tuesday in September..... }	Wautoma.....	Ch. 8, L. 1891
Wood.....	4th Monday in May..... } 2d Monday in December..... }	Grand Rapids..	Ch. 8, L. 1891

THE JUDICIARY.

EIGHTH CIRCUIT.

JUDGE—EGBERT B. BUNDY, MENOMONIE.

Term expires first Monday of January, 1897.

COUNTIES.	TERMS.	WHERE HELD.	LAWS.
Buffalo .....	4th Monday of February ..... } 4th Monday of October .....	Alma .....	Ch. 350, L. 1889
Dunn .....	2d Monday of March ..... } 2d Monday of September .....	Menomonie .....	Ch. 250, L. 1889
Pepin .....	3d Monday of April .....	Durand .....	Ch. 350, L. 1889
	3d Monday of October .....		
Pierce . . . . .	Tuesday following 2d Mond. of June. } Tuesday following 2d Monday of Dec. }	Ellsworth . . . . .	Ch. 350, L. 1889
St. Croix † .....	2d Monday of May..... } 2d Monday of November .....	Hudson.....	Ch. 350, L. 1889

† Will be 4th Monday March, 4th Monday September, after January, 1892.—Chapter —, Laws 1891.

I hereby appoint special terms of said court to be held in each year at the times and places hereinafter named, viz.: At Eau Claire, Eau Claire county, on the first Monday of January; at Hudson, St. Croix county, on the third Monday of February; at Menomonie, Dunn county, on the first Monday of July; at River Falls, Pierce county, on the first Monday of September—Order of Judge Bundy, issued in compliance with the provisions of Chapter 25, Laws 1879.

Every general term of the eighth judicial circuit shall be a special term for the whole circuit. At any special term of said court herein provided for, any and all business may be done arising in any county of the circuit which might be done at any general term, except the trial of issues of fact by a jury in cases other than those arising in actions of *quo warranto* and *mandamus*.—Chapter 132, Laws 1889.

NINTH CIRCUIT.

JUDGE—ROBERT G. SIEBECKER, MADISON.

Term expires first Monday of January, 1897.

COUNTIES.	TERMS.	WHERE HELD.	LAWS.
Adams .....	1st Tuesday in June..... } 3d Tuesday in December..... }	Friendship . . . . .	Ch. —, L. 1893
Columbia.....	2d Tuesday in May..... } 4th Tuesday in November..... } 2d Monday in January .....	Portage .....	Ch. 6, L. 1893
Dane.....	Monday after first Tuesday in April. } 4th Monday in June..... } 2d Monday in September .....	Madison . . . . .	Ch. 6, L. 1893
*Juneau.....	1st Tuesday in March..... } 2d Tuesday in October..... }	Maunston . . . . .	Ch. 6, L. 1891
Marquette . . . . .	Tuesday after 2d Monday in Novem- } ber..... } 2d Tuesday in June..... }	Montello.....	Ch. 6, L. 1891
Sauk.....	2d Tuesday in March..... } 2d Tuesday in October..... }	Baraboo.....	Ch. 6 L. 1891

Every general term in the counties of Columbia, Dane, Juneau, Marquette and Sauk shall also be a special term for the whole judicial circuit. No jury shall be summoned for the term in June for Dane county.—Chapter 6, laws 1891.

\* Attached to Sixth circuit.—Chapter —, laws 1893.

## WISCONSIN BLUE BOOK.

## TENTH CIRCUIT.

JUDGE—JOHN GOODLAND, APPLETON.

*Term expires first Monday of January, 1898.*

COUNTIES.	TERMS.	WHERE HELD.	LAWS.
Florence. ....	1st Tuesday in March .....	Florence . . . . .	Ch. 283, L. 1883
	3d Tuesday in September .....		
Forest .....	2d Tuesday in January .....	Crandon .....	Ch. 297, L. 1889
	3d Tuesday in June .....		
Langlade. ....	3d Tuesday in March .....	Antigo .....	Ch. 134, L. 1885
	1st Tuesday in September .....		
Outagamie ....	2d Monday in October .....	Appleton .....	Ch. 288, L. 1883
	3d Monday in April .....		
	1st Tuesday in February (special) .....		
Shawano .....	4th Monday in May .....	Shawano .....	Ch. 297, L. 1889
	1st Monday in December .....		

All writs, venires, informations, summons, recognizances, processes, motions, notices and other proceedings in said court, and all jurors summoned to attend notices of trial, and every and all proceedings pending, or to be heard on the day heretofore fixed, as the first day of such courts, or upon any day in such term, or heretofore fixed, shall be deemed and held returnable, recognized, obligated, cited to appear and notified for hearing on the days herein fixed for the first day of said court, and shall be heard and disposed of as if returnable or noticed for hearing on the first day of such court as herein fixed, and any venire issued returnable, as the term of said court has been heretofore fixed, shall be deemed and held returnable for the first day of the term of said court as fixed by this act.—*Section 2, Chapter 234, Laws of 1887.*

Each of the general terms of the circuit court of the counties of Outagamie, Langlade and Shawano, and the special term in the county of Outagamie shall also be and are hereby declared to be special terms of the circuit court, in and for the whole of the tenth judicial circuit of Wisconsin.—*Chapter 134, Laws of 1885.*

## ELEVENTH CIRCUIT.

JUDGE R. D. MARSHALL, CHIPPEWA FALLS.

*Term expires first Monday of January, 1895.*

COUNTIES.	TERMS.	WHERE HELD.	LAWS.
Barron .....	3d Tuesday in April .....	Barron .....	Ch. 2, L. 1891.
	4th Tuesday in September .....		
Burnett .....	4th Tuesday in March .....	Grantsburg .....	Ch. 2, L. 1891.
	3d Tuesday in September .....		
Chippewa .....	1st Tuesday in May .....	Chippewa Falls ..	Ch. 2, L. 1891.
	1st Tuesday in October .....		
Douglas .....	3d Tuesday in February ..	Superior .....	Ch. 2, L. 1891.
	2d Tuesday in August .....		
Polk .....	1st Wednesday after 1st Tuesday in	Osceola Mills .....	Ch. 2, L. 1891.
	April .....		
	3d Tuesday in November .....		
Washburn .....	3d Tuesday in March .....	Shell Lake .....	Ch. 2, L. 1891.
	2d Tuesday in September .....		

**TWELFTH CIRCUIT.**

JUDGE—JOHN R. BENNETT, JANESVILLE.

*Term expires first Monday of January, 1895.*

COUNTIES.	TERMS	WHERE HELD.	LAWS.
Rock .....	4th Monday in January .....	Janesville .....	Sec. 2424, R. S.
	4th Monday in April .....		
	Wednesday after the first Monday in November .....		
Green .....	1st Tuesday in March .....	Monroe .....	Sec. 2424, R. S.
	3d Tuesday in June .....		
	1st Tuesday in October .....		
Jefferson ...	1st Monday in February .....	Jefferson .....	Sec. 2424, R. S.
	2d Tuesday in June .....		
	1st Monday in September .....		

No jury shall be summoned for either of the terms in this circuit appointed to be held in the months of January and June. Every term of this circuit shall also be a special term for the whole judicial circuit.—*Section 2424, Revised Statutes.*

**THIRTEENTH CIRCUIT.**

JUDGE A. SCOTT SLOAN, BEAVER DAM.

*Term expires first Monday of January, 1894.*

COUNTIES.	TERMS.	WHERE HELD.	LAWS.
Dodge .....	4th Tuesday in September .....	Juneau .....	Ch. 53, L. 1882.
	2d Tuesday in February .....		
Ozaukee .....	1st Tuesday in September .....	Port Washington.	Ch. 53, L. 1882.
	1st Tuesday in March .....		
Washington ..	3d Tuesday in October .....	West Bend .....	Ch. 53, L. 1882.
	3d Tuesday in March .....		
Waukesha ...	1st Tuesday in December .....	Waukesha .....	Ch. 53, L. 1882.
	4th Tuesday in May .....		
	4th Tuesday in August (Special) .....		
	1st Tuesday in February (Special) .....		

## FOURTEENTH CIRCUIT.

JUDGE—SAMUEL D. HASTINGS, GREEN BAY.

*Term expires first Monday of January, 1896.*

COUNTIES.	TERMS.	WHERE HELD.	LAWS.
Brown.....	4th Monday in November*..... } 1st Monday in March..... } 1st Monday in June..... }	Green Bay.....	Ch. 82, L. 1887
Door.....	1st Tuesday in February..... } Tuesday after 1st Monday in Septem- } ber..... }	Sturgeon Bay.....	Ch. 82, L. 1887
Marinette.....	2d Monday in January..... } 1st Monday in May..... } 1st Monday in October..... }	Marinette.....	Ch. 82, L. 1887
Oconto.....	2d Monday in April..... } 2d Monday in November..... }	Oconto.....	Ch. 82, L. 1887

\* Changed to last Monday in November.—*Ch. —, L. 1891.*Every term in the counties of Brown, Oconto and Marinette, shall also be a special term for the whole judicial circuit.—*Chapter 82, Laws of 1887.*The jurors for each term of court in the counties of Brown, Oconto and Marinette, shall be summoned to appear at or before the hour of nine o'clock A. M. on the second day of the term.—*Chapter 82, Laws of 1887.*

## FIFTEENTH CIRCUIT.

JUDGE—J. K. PARISH, MEDFORD.

*Term expires first Monday of January, 1894*

COUNTIES.	TERMS.*	WHERE HELD.	LAWS.
Ashland.....	4th Monday of March..... } 1st Monday of June..... } 3d Monday of September..... } 1st Monday of December..... }	Ashland.....	Ch. 18, L. 1891.
Bayfield.....	1st Wednesday of April..... } 1st Monday of October..... }	Bayfield.....	Ch. 18, L. 1891.
Oneida†.....	3d Monday of April..... } 3d Monday of October..... }	Rhineland.....	Ch. 18, L. 1891.
Price.....	3d Monday of May..... } 3d Monday of November..... }	Phillips.....	Ch. 18, L. 1891.
Sawyer.....	Last Monday of May..... } Last Monday of November..... }	Hayward.....	Ch. 18, L. 1891.
Taylor.....	1st Monday of May..... } 1st Wednesday of November..... }	Medford.....	Ch. 18, L. 1891.

\* Terms of court in this circuit changed by chapter 164, laws 1891, after January, 1892.

† Forms part of sixteenth judicial circuit after January, 1892.—*Chapter 41, Laws 1891.*No jury will be empanelled at the March or September terms of the court for Ashland county unless the judge of said court shall in his discretion at least thirty days prior to the convening of said terms file a written order with the clerk of said court requiring a jury to be empanelled. The several general terms of court in each county of said circuit shall be a special term for all other counties in said circuit. This act shall take effect and be in force from and after its passage and publication, and all acts or parts of acts in conflict with this act are hereby repealed.—*Chapter 18, Laws 1891. See Chapter 164, Laws 1891*

# THE JUDICIARY.

519

## SIXTEENTH CIRCUIT.

JUDGE—CHAS. V. BARDEEN, WAUSAU.

*Term expires first Monday of January, 1893.*

COUNTIES.	TERMS. (After first Monday in January, 1892.)	WHERE HELD.	LAWS.
Lincoln.....	1st Monday of January .. } 2d Monday of June .. }	Merrill.....	Ch. 41, L. 1891.
Marathon... ..	1st Monday of May .. } 2d Monday of July .. } 2d Monday of November..... }	Wausau .....	Ch. 41, L. 1891.
Oneida .....	2d Monday of April .. } 1st Monday of October..... }	Rhineland.....	Ch. 41, L. 1891.

Each term held in any of said counties shall be a special term for the other counties of said judicial circuit; provided, however, that until the judge of the sixteenth judicial circuit shall be elected, qualified, and his term of office shall have commenced according to law, said counties shall be considered as attached to the judicial circuits which they have heretofore belonged, and until such time as the judge of such judicial circuits shall continue to hold court in the several counties named in the same manner, and at the same time, and with the same force and effect as if this act had not been passed—*Chapter 41, Laws of 1891.*

## SEVENTEENTH CIRCUIT.

JUDGE—WM. F. BAILEY, EAU CLAIRE.

*Term expires first Monday of January, 1893*

COUNTIES.	TERMS. (After first Monday in January, 1892.)	WHERE HELD.	LAWS.
Clark.....	2d Monday of March..... } 2d Monday of December..... }	Neillsville.....	Ch. 47, L. 1891.
Eau Claire ...	2d Monday of February..... } 2d Monday of May .. } 2d Monday of August .. } 2d Monday of November..... }	Eau Claire.....	Ch. 47, L. 1891.
Jackson .....	2d Monday of April..... } 2d Monday of September..... }	Black River Falls.	Ch. 47, L. 1891.

The several general terms of court in each county of said circuit shall be special terms for the whole seventeenth judicial circuit, and any and all business arising or pending in said seventeenth circuit or in any of the counties thereof, may be done at such special term which may be done in the general term thereof, excepting the trial of issues of fact by a jury in cases other than those arising in actions of *quo warranto* and *mandamus*. Until the first Monday in January, 1892, the several counties composing the seventeenth judicial circuit shall, for judicial purposes, remain parts of the judicial circuits to which they are now attached, and until that time the respective judges of said circuits shall continue to hold the terms of court as heretofore. All laws or parts of laws conflicting with any of the provisions of this act, are hereby repealed so far as they conflict with this act and no further.—*Chapter 47, Laws, 1891.*



## CIRCUIT COURT REPORTERS.

Names.	No. of Circuit.
Charles H. Welch.....	1
Richard Burke.....	2
William C. Kimball.....	3
H. A. Bush.....	4
Charles Orton.....	5
Alfred Harrison.....	6
F. W. Spencer.....	7
Charles A. Cross.....	8
F. C. Grant.....	9
F. S. Bradford.....	10
T. H. Woolford.....	11
Albert Kavelage.....	12
J. H. Sawyer.....	13
James T. Parkes.....	14
Joseph Cover.....	15
George Hart.....	16
Charles W. Fiske.....	17

Chapter 128, Laws of 1889, provides, that if reporters do not in any year receive the sum of two thousand dollars from the counties, at a per diem of ten dollars per day, the deficiency shall be paid out of the state treasury.

# UNITED STATES GOVERNMENT.

## EXECUTIVE.

### PRESIDENT.

**BENJAMIN HARRISON**, of Indiana. Term expires March 4, 1893.

The President is chosen by electors, who are elected by the people, each State having as many as it has Senators and Representatives in Congress. He holds office four years; is commander-in-chief of the Army and Navy of the United States; has power to grant pardons and reprieves for offenses against the United States; makes treaties by and with the advice and consent of the Senate; nominates, and with the consent of the Senate, appoints all Cabinet, Diplomatic, Judicial and Executive Officers; has power to convene Congress or the Senate only; communicates to Congress by message at every session, the condition of the Union, and recommends such measures as he deems expedient; receives all Foreign Ministers; takes care that the laws are faithfully executed, and the public business transacted. Salary, \$50,000 a year.

E. W. HALFORD, Indiana, *Private Secretary*.

### EXECUTIVE DEPARTMENT.

	Salary.
President—Benjamin Harrison (Ind.) .....	\$50,000
Private Secretary—Elijah W. Halford (Ind.) .....	5,000
Vice-President—Levi P. Morton (N. Y.) .....	10,000
U. S. District Marshal—D. M. Ransdel (Ind.) .....	6,000

### VICE-PRESIDENT.

**LEVI P. MORTON**, of New York.

The Vice-President is chosen by the electors at the same time and in the same manner as the President; is President of the Senate and has the casting vote therein. In case of the death, resignation, disability or removal of the President, his powers and duties devolve upon the Vice-President for the residue of his term. In case of vacancy, where the Vice-President succeeds to the presidential office, the President *pro tempore* of the Senate becomes Vice-President. Salary \$10,000 a year.

## CABINET.

### SECRETARY OF STATE.

**JOHN W. FOSTER**, of Indiana.

The *State Department* preserves the public archives, records, laws, arguments and treaties and supervises their publication; conducts all business and correspondence arising out of foreign relations, makes out and records passports, commissions, etc.

### DEPARTMENT OF STATE.

Secretary—John W. Foster, (Ind.) .....	\$8,000
Assistant Secretary—W. F. Wharton (Mass.) .....	4,500
Second Assistant Secretary—Alvey A. Adee .....	3,500
Third Assistant Secretary—W. M. Grennell .....	3,500
Chief Clerk—Sevellon A. Brown, New York .....	2,750
Chief of Diplomatic Bureau—Thomas W. Cridler, West Virginia .....	2,100
Chief of Consular Bureau—F. O. St. Claire .....	2,100
Chief of Bureau of Archives and Indexes—John H. Haswell .....	2,100
Chief of Bureau of Accounts—Francis J. Kleckhoffer .....	2,100
Chief of Bureau of Statistics—Michael Scanlan, New York .....	2,100
Chief of Bureau of Rolls and Library—A. H. Allen .....	2,100
Private Secretary—S. Y. Smith .....	1,800

**SECRETARY OF THE TREASURY.**

CHARLES FOSTER, of Ohio.

The *Treasury Department* receives and has charge of all moneys paid into the United States Treasury; has general supervision of the fiscal transactions of the government, the collection of revenue, the auditing and payment of accounts and other disbursements; supervises the execution of the laws relating to the commerce and navigation of the United States, the revenues and currency, the Coast Survey, the Mint and Coinage, the Light House Establishment, the construction of Marine Hospitals, Custom-Houses, etc. The First Comptroller prescribes the mode of keeping and rendering accounts for the civil and diplomatic service and the public land; to him the First, Fifth and Sixth Auditors report. The Second Comptroller prescribes the mode of keeping and rendering accounts for the Army, Navy and Indian Department, and to him the Second, Third and Fourth Auditors report. The First Auditor adjusts the accounts of the customs, revenues, civil service and private accounts of Congress.

The Second Auditor adjusts accounts relating to pay, clothing and recruiting of the army, the arsenals, armories and ordinance and the Indian Department.

The Third Auditor adjusts accounts for army subsistence, fortifications, military academy and roads, Quarter-master's department and military claims. The Fourth Auditor adjusts the navy accounts, the Fifth, diplomatic, and the Sixth, postal affairs.

**TREASURY DEPARTMENT.**

	Salary.
Secretary—Charles Foster, Ohio .....	\$8,000
Private Secretary,—R. T. Wynne.....	2,400
Assistant Secretary .....	4,500
Assistant Secretary,—O. L. Spaulding, Michigan.....	4,500
Chief Clerk,—Fred A. Stocks.....	3,000
Chief of Appointment Division,—Daniel Murray.....	2,750
Chief of Warrants Division—W. F. Macleannan.....	2,750
Chief of Public Moneys Division—Eugene B. Daskam .....	2,500
Chief of Customs Division—John M. Comstock.....	2,700
Chief of Revenue Marine Division—L. G. Shepard .....	2,500
Chief of Stationery, Printing and Blanks Division—A. L. Sturtevant .....	2,500
Chief of Loans and Currency Division—Andrew T. Huntington, Massachusetts.....	2,500
Chief of Miscellaneous Division—J. W. Taomson, Indiana.....	\$2,500
Supervising Special Agent—A. K. Tingle, Indiana.....	\$8 day
Government Actuary—Wm. Fewsmith, New Jersey .....	2,250

**SUPERVISING ARCHITECT'S OFFICE.**

Supervising Architect—W. J. Edbrooke, Illinois .....	\$4,500
--	---------

**BUREAU OF ENGRAVING AND PRINTING.**

Chief—W. M. Meredith, Illinois .....	\$4,500
Assistant Chief—Thomas J. Sullivan .....	2,250
Superintendent Engraving Division Geo. W. Casilear.....	3,600

**OFFICE STEAMBOAT INSPECTOR.**

Supervising Inspector—James A. Dumont.....	\$3,500
--	---------

**BUREAU OF STATISTICS.**

Chief—S. G. Brock, Missouri.....	\$3,000
----------------------------------	---------

**LIFE-SAVING SERVICE.**

General Superintendent—S. I. Kimball, Maine.....	\$4,000
Assistant—Horace L. Piper, Maine .....	2,500

**COMPTROLLERS.**

First Comptroller—Asa C. Matthews, Illinois.....	\$5,000
Deputy—John R. Garrison.....	2,700
Second Comptroller—B. F. Gulkeson, Pennsylvania.....	5,000
Deputy—E. N. Hartshorn, Ohio .....	2,700

**COMMISSIONER OF CUSTOMS**

Commissioner—S. V. Holliday, Pennsylvania.....	\$4,000
Deputy—H. A. Lockwood .....	2,250

**REGISTER OF THE TREASURY.**

Register—Wm. S. Rosecrans .....	\$4,000
Assistant—Henry H. Smith.....	2,250

AUDITORS.

	Salary.
First Auditor—Geo. P. Fisher, Delaware.....	\$3,600
Deputy—A. F. McMillan, Michigan.....	2,500
Second Auditor—J. N. Patterson, New Hampshire.....	3,600
Deputy—J. H. Franklin, Kansas.....	2,250
Third Auditor—W. H. Hart, Indiana.....	3,600
Deputy—Augustus Shaw, Indiana.....	2,250
Fourth Auditor—J. R. Lynch, Mississippi.....	3,600
Deputy—Andrew J. Whitaker, Illinois.....	2,250
Fifth Auditor—Ernst G. Timme, District of Columbia.....	3,600
Deputy—J. Lee Tucker, New York.....	2,250
Diplomatic and Consular Division—Chief—H. H. Rand, Wisconsin.....	2,500
Sixth Auditor—Thos. B. Coulter, Ohio.....	3,600
Deputy—J. I. Rankin, Pennsylvania.....	2,250

TREASURER OF THE UNITED STATES.

Treasurer—E. H. Nebeker, Indiana.....	6,000
Assistant Treasurer—James W. Whelpley.....	3,600
Superintendent National Bank Redemption Division—Thos. E. Rogers.....	3,500

COMPTROLLER OF THE CURRENCY

Comptroller—A. B. Hepburn, Michigan.....	5,000
Deputy—Robert M. Nixon, Indiana.....	2,800

COMMISSIONER OF INTERNAL REVENUE.

Commissioner—J. W. Mason, Virginia.....	6,000
Deputy—G. W. Wilson, Ohio.....	3,200

DIRECTOR OF THE MINT.

Director of the Mint—E. O. Leech, District of Columbia.....	4,500
---	-------

BUREAU OF NAVIGATION.

Commissioner—E. C. O'Brien.....	3,600
---------------------------------	-------

UNITED STATES COAST AND GEODETIC SURVEY.

Superintendent—T. C. Mendenhall, Indiana.....	6,000
---	-------

MARINE HOSPITAL SERVICE

Supervising Surgeon-General—Walter Wyman.....	4,000
---	-------

SECRETARY OF WAR.

STEPHEN B. ELKINS, West Virginia.

The War Department has charge of business growing out of military affairs, keeps the record of the army, issues commissions, directs the government of troops, superintends their payment, stores, clothing, arms and equipments. and ordinance, constructs fortifications, and conducts works of military engineering and river and harbor improvements.

WAR DEPARTMENT.

Secretary—Redfield Proctor, Vermont.....	\$8,000
Private Secretary—J. C. Grant.....	1,800
Assistant Secretary—L. A. Grant, Minnesota.....	4,500
Chief Clerk—John Tweedale, Pennsylvania.....	2,750

HEADQUARTERS OF THE ARMY.

Major-General—J. M. Schofield.  
Aides-de-Camp—Capt. C. B. Schofield, First Lieutenant, T. H. Bliss, and Second Lieutenant R. M. Schofield.

ADJUTANT-GENERAL'S DEPARTMENT.

Adjutant-General—Brigadier-General R. Williams.	
Assistants—Brevet Brigadier-General S. Breck, Major W. T. Volkmar, Major A. MacArthur, Jr., Captain D. M. Taylor.	
Chief Clerk—R. P. Thian.....	\$2,000

INSPECTOR-GENERAL'S DEPARTMENT.

Inspector-General—Brigadier-General J. C. Breckenridge.  
Assistants—Lieutenant-Colonel H. W. Lawton and Major J. P. Sanger.  
Chief Clerk—W. H. Orcutt.

## QUARTERMASTER'S DEPARTMENT

Quartermaster-General—Brigadier-General R. N. Batchelder.  
 Assistants—Brevet Brigadier-General M. P. Ludington, Major James Gillis, Captain J. F. Rodgers.  
 Depot Quartermaster—Brevet Brigadier General G. B. Dandy.  
 Chief Clerk—J. Z. Dare.

## SUBSISTENCE DEPARTMENT.

Commissary-General—Brigadier-General B. DuBarry.  
 Assistants—Colonel M. R. Morgan, Captain John F. Weston, Captain E. E. Draro.  
 Chief Clerk—William A. DeCaindry.  
 Depot Commissary—Captain F. E. Nye.

## MEDICAL DEPARTMENT.

Surgeon-General—Charles Sutherland.  
 Assistants—Major C. R. Greenleaf, Lieutenant-Colonel J. S. Billings, Major C. Smart.  
 Chief Clerk—John J. Beardsley.  
 Attending Surgeon—Lieutenant-Colonel A. Heger.

## PAY DEPARTMENT.

Paymaster-General—Brigadier-General William Smith.  
 Assistants—Lieutenant Colonel W. R. Gibson, Major D. R. Larned.  
 Chief Clerk—G. D. Hanson.

## CORPS OF ENGINEERS.

Chief of Engineers—Brigadier-General T. L. Casey.  
 Assistants—Major H. M. Adams, Captain J. G. D. Knight, Captain Thomas Turtle.  
 Chief Clerk—Wm. J. Warren  
 Secretary to Lighthouse Board—Major J. F. Gregory.

## PUBLIC BUILDINGS AND GROUNDS.

Officer in Charge—Colonel O. H. Ernst.

## ORDNANCE DEPARTMENT.

Chief of Ordnance—Brigadier-General D. W. Flagler.  
 Assistants—Captains Chas. Shaler, Chas. S. Smith, Roger Birnie, V. McNally, C. W. Whipple,  
 First Lieutenant D. A. Howard.  
 Chief Clerk—John J. Cook.

## JUDGE ADVOCATE-GENERAL'S DEPARTMENT.

Judge Advocate-General—Colonel G. N. Leiber (acting).  
 Assistants—Lieutenant-Colonel Wm. Winthrop, deputy judge advocate-general.  
 Chief Clerk—J. N. Morrison.

## SIGNAL OFFICE.

Chief Signal Officer—Brigadier-General A. W. Greely.  
 Disbursing Officer—Captain Robert Craig, assistant jr., mr.  
 Assistants—Captains James Allen and C. E. Kilbourne.  
 Chief Clerk—Otto A. Nesmith.

## PUBLICATION OFFICE—WAR RECORDS.

Board of Publication—Major Geo. B. Davis, L. J. Perry, J. W. Kirkley.  
 Assistants—Captains J. J. Knox, A. C. Macomb, J. A. Buchanan,  
 L. C. D. Cowles, Frank Taylor, Lieutenant J. H. Duval.  
 Agent for Collection of Confederate Records—M. J. Wright.

**SECRETARY OF THE NAVY.**

BENJAMIN F. TRACY, of New York.

*The Navy Department* has charge of the Naval Establishment and all business connected therewith, issues Naval Commissions, instructions and orders, supervises the enlistment and discharge of seamen, the Marine Corps, the construction of Navy Yards and docks, the construction and equipment of vessels, the purchase of provisions, stores, clothing and ordnance, the conduct of surveys and hydrographical operations.

## NAVY DEPARTMENT.

	Salary.
Secretary—B. F. Tracy, New York.....	\$8,000
Private Secretary—Henry W. Raymond.....	2,350
Assistant Secretary—J. B. Soley, Massachusetts.....	4,500
Naval Aide—Lieutenant W. H. Southerland.....	
Chief Clerk—John W. Hogg, Maryland.....	2,500

## BUREAU YARDS AND DOCKS.

Chief—Commodore N. H. Farquhar.

## BUREAU OF NAVIGATION.

Chief—Commodore Francis M. Ramsay.  
 Lieutenants—E. B. F. Heald, T. D. Griffin.

NAUTICAL ALMANAC.

Superintendent—Prof. Simon Newcomb.  
 Assistants—Prof. H. D. Todd, E. J. Loomis, W. W. Hendrickson, Dr. J. Morrison.

OFFICE NAVAL INTELLIGENCE.

Chief Intelligence Officer—Commodore F. E. Chadwick.

LIBRARY AND WAR RECORDS.

Lieutenant F. M. Wise, Acting Superintendent.

OFFICERS ON DUTY IN THE HYDROGRAPHIC OFFICE.

Acting Hydrographer—Lieutenant Richardson Clover.

NAVAL OBSERVATORY.

Superintendent—Capt. F. V. McNair.  
 Professors of Mathematics—William Harkness, J. R. Eastman, Edgar Frisby, S. J. Brown.

BUREAU OF ORDNANCE.

Chief—Commodore W. M. Folger.  
 Lieutenant-Commander—A. R. Cowden.

BUREAU OF EQUIPMENT AND RECRUITING.

Chief—Capt. Geo. B. Dewey.  
 Naval Inspector of Electric Lighting—Com. John S. Newell.

BUREAU OF MEDICINE AND SURGERY.

Chief—Surgeon-General J. Mills Browne.  
 Assistant Medical Inspector—Surgeon J. C. Boyd.  
 Special Duty—Surgeon W. A. McClurg.

BUREAU OF PROVISIONS AND CLOTHING.

Chief—Paymaster-General Edwin Stewart.  
 Paymaster—C. P. Thompson.  
 Assistant Paymasters—A. K. Michler, E. R. Rogers, L. Hunt.

BUREAU OF STEAM ENGINEERING.

Engineer-in-Chief—G. W. Melville.  
 Chief Engineers—E. D. Robie, H. Webster.

BUREAU OF CONSTRUCTION AND REPAIR.

Chief Constructor—T. D. Wilson.  
 Naval Constructor—Philip Hichborn.

OFFICE OF JUDGE ADVOCATE GENERAL.

Judge Advocate General—Capt. S. C. Lemly, United States Marine Corps.  
 Lieutenants—S. C. Lemly, F. L. Denny, Marine Corps; R. M. G. Brown, U. S. N.

NAVAL EXAMINING BOARD.

Commodore J. A. Greer, Capt. Chas. S. Norton, Commander S. W. Terry.

RETIRING BOARD.

Commodore J. A. Greer, President. Medical Directors, W. C. Dean, M. Bradley.

STATE, WAR AND NAVY DEPARTMENT BUILDING.

Superintendent—Thomas Williamson, Chief Engineer.  
 Assistant—J. S. Ogden, 1st Assistant Engineer.

BOARD OF INSPECTION AND SURVEY.

President—Rear Admiral G. E. Belknap.  
 Members—Captain E. O. Mathews, Lieutenant-Commander J. W. Hemphill.

NAVAL DISPENSARY.

Surgeon—P. M. Rixey.  
 Passed Assistant Surgeon—Frank Anderson.

MUSEUM OF HYGIENE.

Medical Director—P. S. Wales.  
 Passed Assistant Surgeon—Taos Owens.

NAVY PAY OFFICE.

Pay Director—Edward May.  
 Pay Inspector—T. T. Caswell.

HEADQUARTERS UNITED STATES MARINE CORPS.

Col. Commandant—Charles Heywood.  
 Adjutant and Inspector—Maj. Aug. S. Nicholson.  
 Quartermaster—Maj. H. B. Lowry.  
 Paymaster—Maj. Green Clay Goodloe.

MARINE BARRACKS, WASHINGTON, D. C.

Captain—D. Pratt Mannix.  
 Surgeon—S. H. Dixon.  
 First Lieutenant—T. C. Prince.

**SECRETARY OF THE INTERIOR.**

JOHN W. NOBLE, of Missouri.

The Department of the Interior has charge of the survey, management, sales and grants of Public Lands, the examination of Pension and Bounty Land claims, the management of Indian affairs, the examination of Inventions and award of Patents, the collection of Statistics, the distribution of Seeds, Plants, etc., the taking of Census, the management of government mines, the erection of public buildings and the construction of wagon roads to the Pacific.

**INTERIOR DEPARTMENT.**

	Salary.
Secretary—John W. Noble, Missouri.....	\$8,000
First Assistant Secretary—George Chandler, Kansas.....	4,500
Second Assistant Secretary—Cyrus Bussey, New York.....	4,000
Chief Clerk—Edward M. Dawson, Maryland.....	2,500
Appointment Clerk—A. C. Tonner, Ohio.....	2,000

**GENERAL LAND OFFICE.**

Commissioner—W. M. Stone, Montana.....	4,000
Assistant Commissioner—M. M. Rose.....	3,000
Chief Clerk—Wm. C. Anderson, Dist. of Col.....	2,250

**OFFICE OF INDIAN AFFAIRS.**

Commissioner—T. J. Morgan, Rhode Island.....	4,000
Assistant Commissioner—R. V. Belt, Maryland.....	3,000
Superintendent Indian Schools—D. Dorchester, Massachusetts.....	4,000

**PENSION OFFICE.**

Commissioner—Green B. Raum, Illinois.....	5,000
First Deputy Commissioner—Andrew Davidson.....	3,600
Second Deputy Commissioner—Charles P. Lincoln, Michigan.....	3,600
Chief Clerk—A. W. Fisher, North Carolina.....	2,250
Medical Referee—Thomas D. Ingram, Pennsylvania.....	3,000

**OFFICE OF COMMISSIONER OF RAILROADS**

Commissioner—Horace A. Taylor, Wisconsin.....	4,500
---	-------

**PATENT OFFICE.**

Commissioner—Chas. E. Mitchell, Connecticut.....	5,000
Assistant Commissioner—R. V. Belt.....	3,000
Chief Clerk—Wm. Summers.....	2,250

**OFFICE OF EDUCATION.**

Commissioner—W. T. Harris, Massachusetts.....	3,000
Chief Clerk—J. W. Holcombe.....	1,800

**GEOLOGICAL SURVEY**

Director—John W. Powell, Illinois.....	\$6,000
Chief Clerk—Henry C. Rizer.....	2,400

**CENSUS OFFICE.**

Superintendent—R. P. Porter, New York.....	6,000
Chief Clerk—A. F. Childs, Ohio.....	2,500

**POSTMASTER-GENERAL.**

JOHN WANAMAKER, of Pennsylvania.

The Post-Office Department has charge of the Postal System, the establishment and discontinuance of Post-offices, appointment of Postmasters, Post-office inspectors, Postal clerks, Route agents, etc., the contracts for carrying the mails, the Money Order Office, the Dead Letter Office, maintains an inspection to prevent frauds, mail depredations, etc.

UNITED STATES GOVERNMENT.

523

POST-OFFICE DEPARTMENT.

	Salary.
Postmaster-General—John Wannamaker, Pennsylvania .....	\$8,000
Chief Clerk—W. B. Cooley, Pennsylvania.....	2,500
Stenographer—John B. Minick, Michigan.....	1,800
Assistant Attorney-General—James N. Tyner, Indiana .....	4,000
Law Clerk—Ralph W. Haynes, Illinois.....	2,500
Appointment Clerk—James A. Vose, Maine.....	1,800
Superintendent and Disbursing Clerk—Theodore Davenport, Connecticut.....	2,100
Topographer—Charles Roeser, Jr., Wisconsin.....	2,500
Chief division of Correspondence—James R. Ash, Pennsylvania.....	1,800

OFFICE FIRST ASSISTANT POSTMASTER GENERAL.

First Assistant.....	\$4,000
Chief Clerk—E. C. Fowler, Maryland.....	2,000
Superintendent Division Postoffice Supplies—E. H. Shook, Michigan.....	2,000
Superintendent Division Free Delivery—W. J. Pollock.....	3,000
Assistant Superintendent Division Free Delivery—Wm. Helm, Wisconsin.....	2,000
Chief Division Appointments—P. H. Bristow, Iowa.....	2,000
Chief Division Bonds and Commissions—Luther Caldwell, New York.....	2,000
Chief Division Salaries and Allowances—A. H. Scott, Iowa.....	2,200

OFFICE SECOND ASSISTANT POSTMASTER GENERAL.

Second Assistant—J. Lowrie Bell, Pennsylvania.....	4,000
Chief Clerk—William J. Pollock, Kansas.....	2,000
Superintendent Railway Adjustments—John M. Young, Michigan.....	2,000
Chief Division of Inspection—John A. Chapman, Illinois.....	2,000
Chief Division Mail Equipment—R. D. S. Tyler, Michigan.....	1,800

OFFICE THIRD ASSISTANT POSTMASTER GENERAL.

Third Assistant—A. D. Hazen, Pennsylvania.....	4,000
Chief Clerk—Madison Davis, District of Columbia.....	2,000
Chief Division Postage Stamps—E. B. Clegg, Massachusetts.....	2,500
Chief Division Finance—A. W. Bingham, Michigan.....	2,000

OFFICE FOURTH ASSISTANT POSTMASTER GENERAL.

Fourth Assistant—Estis G. Rathbone, Ohio.....	4,000
Chief Clerk—P. H. Bristow, Iowa.....	2,000
Division of Appointments—George G. Fenton.....	1,800
Division of Bonds and Commissions—Luther Caldwell.....	2,000
Division of Postoffice Inspectors and Mail Depredations—.....	3,000
Chief Postoffice Inspector—M. D. Wheeler.....	2,008
Chief Clerk—James Maynard.....	2,008

RAILWAY MAIL SERVICE.

General Superintendent—James E. White, Illinois.....	3,500
Chief Clerk—Alex. Grant, Michigan.....	2,000

FOREIGN MAILS.

Superintendent—N. M. Brooks, Virginia.....	3,000
Chief Clerk—W. H. Smith, Indiana.....	2,000

MONEY ORDER SYSTEM.

Superintendent—C. F. Macdonald, Massachusetts.....	3,500
Chief Clerk—James T. Metcalf, Iowa.....	2,000

DEAD LETTER DEPARTMENT.

Superintendent—David P. Leibhardt, Indiana.....	2,500
Chief Clerk—Waldo G. Perry, Vermont.....	1,800

ATTORNEY-GENERAL.

WILLIAM H. H. MILLER, of Indiana.

The Attorney-General is the head of the *Department of Justice*. He is the legal adviser of the President and heads of Departments, examines titles, applications for pardons and judicial and legal appointments, conducts and argues suits in which the Government is concerned, etc.



## DEPARTMENT OF JUSTICE.

	Salary.
Attorney-General—W. H. H. Miller, Indiana.....	\$8,000
Solicitor-General—Chas. H. Aldrich.....	7,000
Assistant Attorney-General—Wm. A. Maury, District of Columbia.....	5,000
Assistant Attorney-General—J. B. Cotton, Maine.....	5,000
Assistant Attorney-General—A. X. Parker, New York.....	5,000
Assistant Attorney-General—Leonard W. Colby.....	5,000
Assistant Attorney General, Department of Interior—Geo. H. Shields, Missouri.....	5,000
Assistant Attorney General, Postoffice Department—J. N. Tyner, Indiana.....	4,000
Solicitor of Internal Revenue, Treasury Department—Alphous Hart, Ohio.....	4,500
Examiner of Claims, State Department—Frank C. Partridge, Vermont.....	3,500
Law Clerk and Examiner of Titles—A. J. Bentley, Ohio.....	2,700
Chief Clerk and Superintendent of Building—Cecil Clay, West Virginia.....	2,500
General Agent—E. C. Foster, Iowa.....	\$10 per diem
Appointing and Disbursing Clerk—Frank A. Branagan, Ohio.....	2,000
Clerk of Pardons—Chas. F. Scott, West Virginia.....	2,400
Solicitor of Treasury, Treasury Department—W. P. Hepburn, Iowa.....	4,500
Assistant Solicitor, Treasury Department—F. A. Reeve, Tennessee.....	3,000
Chief Clerk Solicitor's Office, Treasury Department—Charles E. Vrooman, Iowa.....	2,000

**SECRETARY OF AGRICULTURE.**

JEREMIAH M. RUSK, of Wisconsin.

The Secretary of Agriculture is charged with the supervision of all public business relating to the agricultural industry. He appoints all the officers and employes of the department with the exception of the assistant secretary, who is appointed by the President, and directs the management of all the divisions and sections and the bureaus embraced in the department. He exercises advisory supervision over the agricultural experiment stations deriving support from the national treasury, and has control of the quarantine stations for imported cattle, and of interstate quarantine rendered necessary by contagious cattle diseases.

## DEPARTMENT OF AGRICULTURE.

	Salary.
Secretary—J. M. Rusk, Wisconsin.....	\$8,000
Assistant Secretary—E. Willits, Michigan.....	4,500
Chief Clerk—Henry Casson, Wisconsin.....	2,500
Private Secretary—Talma Drew, Wisconsin.....	2,000
Statistician—J. R. Dodge, Ohio.....	2,500
Chief of Division of Accounts—B. F. Fuller, Illinois.....	2,000
Horticulturist, etc.—W. Saunders, District of Columbia.....	2,500
Entomologist—C. V. Riley, Missouri.....	2,500
Botanist—George Vasey, Illinois.....	2,500
Chemist—H. W. Wiley, Indiana.....	2,500
Miscroscopist—Thomas Taylor, Massachusetts.....	2,500
Chief Experimental Stations—O. W. Atwater, Connecticut.....	3,500
Ornithologist—C. H. Merriam, New York.....	2,500
Chief Forestry Division—B. E. Fernow, New York.....	2,000
Pomologist—H. E. Van Demen, North Carolina.....	2,500
Vegetable Pathologist—B. T. Galloway.....	2,500
Bureau Animal Industry—D. E. Salmon, North Carolina.....	3,000
Appointment Clerk—J. B. Bennett, Wisconsin.....	2,000

## INDEPENDENT DEPARTMENTS.

## GOVERNMENT PRINTING OFFICE.

Public Printer—Frank W. Palmer, Illinois.....	\$4,500
Chief Clerk—W. H. Collins, New York.....	2,400
Foreman of Printing—H. T. Brian, Maryland.....	2,100
Foreman of Binding—James W. White, District of Columbia.....	2,100

## UNITED STATES CIVIL-SERVICE COMMISSION.

Commissioners—Theodore Roosevelt, New York; Charles Lyman, Connecticut; Hugh S. Thompson, South Carolina.....	3,500
Chief Examiner—W. H. Webster, Connecticut.....	3,000

UNITED STATES GOVERNMENT.

525

BUREAU OF LABOR.

Commissioner—Carroll D. Wright, Massachusetts..... 3,000  
Chief Clerk—Oren W. Weaver, Massachusetts..... 2,500

INTERSTATE COMMERCE COMMISSION.

Commissioners—Thomas M. Cooley, of Michigan, chairman; William R. Morrison, of Illinois; Martin A. Knapp, of New York; Walter L. Bragg, of Alabama; Wheelock G. Veazey, of Vermont.  
Secretary—Edward A. Mosley, 1424 New York avenue, Washington.

UNITED STATES FISH COMMISSIONER.

Marshall McDonald.

LIBRARY OF CONGRESS.

Librarian—Ainsworth R. Spofford, Ohio ..... \$4,000

NATIONAL BOARD OF HEALTH.

President (Acting)—Stephen Smith, M. D.  
Secretary—W. P. Dunwood.

FIFTY-THIRD CONGRESS.

SENATE.

Begins March 4, 1893. Ends March 4, 1895  
ADLAI E. STEVENSON, Vice-president, Presiding.

SENATORS.	Home Post-office.	Term Ends.	SENATORS.	Home Post-office.	Term Ends.
ALABAMA.			MONTANA.		
John T. Morgan, D.....	Selma.....	1895	.....	Helena.....	1899
James L. Pugh, D.....	Eufaula.....	1897	Thomas C. Power, R.....	Helena.....	1895
ARKANSAS.			NEBRASKA.		
James H. Berry, D.....	Bentonville.....	1895	Charles F. Manderson R.	Omaha.....	1895
James K. Jones, D.....	Washington.....	1897	William V. Allen, Pop'lst	.....	1899
CALIFORNIA.			NEVADA.		
Leland Stanford, R.....	San Francisco.....	1897	W. M. Stewart, P.....	Virginia City.....	1899
Stephen D. White, D.....	.....	1899	John P. Jones, R.....	Gold Hill.....	1897
COLORADO.			NEW HAMPSHIRE.		
E. O. Wolcott, R.....	Denver.....	1895	William E. Chandler, R.	Concord.....	1895
Henry M. Teller, R.....	Central City.....	1897	Jacob H. Gallinger, R.	Concord.....	1899
CONNECTICUT.			NEW JERSEY.		
Orville H. Platt, R.....	Meriden.....	1897	John K. McPherson, D.	Jersey City.....	1895
Joseph R. Hawley, R.....	Hartford.....	1899	James Smith, Jr., D.....	Newark.....	1899
DELAWARE.			NEW YORK.		
Anthony Higgins, R.....	Wilmington.....	1895	Edward J. Murphy, D.	Troy.....	1897
George Gray, D.....	.....	1899	D. B. Hill, D.....	Elmira.....	1899
FLORIDA.			NORTH CAROLINA.		
Samuel Pasco, D.....	Monticello.....	1899	Matt W. Ransom, D.....	Weldon.....	1895
Wilkinson Call, D.....	Jacksonville.....	1897	Zebulon B. Vance, D.	Charlotte.....	1897
GEORGIA.			NORTH DAKOTA.		
Alfred H. Colquitt, D.....	Atlanta.....	1895	William N. Roach, D.....	.....	1899
John B. Gordon, D.....	.....	1897	H. C. Hansborough, R.	Devil's Lake.....	1897
IDAHO.			OHIO.		
Geo. L. Shoup, R.....	Boise City.....	1895	.....	.....	1899
Fred T. Dubois, R.....	Black Foot.....	1897	Calvin S. Brice, D.....	Lima.....	1897
ILLINOIS.			OREGON.		
Shelby M. Cullum, R.....	Springfield.....	1895	Joseph N. Dolph, R.....	Portland.....	1895
John M. Palmer, D.....	Springfield.....	1897	John H. Mitchell, R.....	Portland.....	1897
INDIANA.			PENNSYLVANIA.		
Daniel S. Turpie, D.....	Indianapolis.....	1899	Matthew S. Quay, R.....	Beaver.....	1899
Daniel W. Voorhees, D.	Terre Haute.....	1897	J. Don Cameron, R.....	Harrisburg.....	1897
IOWA.			RHODE ISLAND.		
James F. Wilson, R.....	Fairfield.....	1895	Nathan F. Dixon, R.....	Westerly.....	1895
William B. Allison, R.....	Dubuque.....	1897	Keisown W. Aldrich, R.	Providence.....	1899
KANSAS.			SOUTH CAROLINA.		
John J. Martin, D.....	.....	1895	M. C. Butler, D.....	Edgefield.....	1895
Wm. A. Peffer, P.....	Topeka.....	1897	John L. M. Irby, D.....	Laurens.....	1897
KENTUCKY.			SOUTH DAKOTA.		
William Lindsay, D.....	.....	1895	E. T. Pettigrew, R.....	Sioux Falls.....	1895
Jos. C. S. Blackburn, D.	Versailles.....	1897	J. H. Kyle, P.....	Aberdeen.....	1897
LOUISIANA.			TENNESSEE.		
Donaldson Caffery, D.....	St. Mary's.....	1895	Isham G. Harris, D.....	Memphis.....	1895
Edward D. White, D.....	New Orleans.....	1897	.....	.....	1899
MAINE.			TEXAS.		
William P. Fry, R.....	Lewiston.....	1895	Richard Coke, D.....	Waco.....	1895
Eugene Hale, R.....	Ellsworth.....	1899	R. Q. Mills, D.....	.....	1899
MARYLAND.			VERMONT.		
Arthur P. Gorman, D.....	Laurel.....	1899	Redfield Proctor, R.....	Proctor.....	1899
Charles H. Gibson, D.....	Easton.....	1897	Justin S. Morrill, R.....	Stafford.....	1897
MASSACHUSETTS.			VIRGINIA.		
George F. Hoar, R.....	Worcester.....	1895	Eppa Hunton, D.....	Warrenton.....	1895
Henry C. Lodge, R.....	Nahant.....	1899	John W. Daniel, D.....	Lynchburg.....	1899
MICHIGAN.			WASHINGTON.		
James McMillan, R.....	Detroit.....	1895	J. B. Allen, R.....	Walla Walla.....	1899
F. B. Steedbridge, R.....	Kalamazoo.....	1899	Watson C. Squire, R.....	Seattle.....	1897
MINNESOTA.			WEST VIRGINIA.		
William D. Washburn, P.	Minneapolis.....	1895	John E. Kenna, D.....	Charleston.....	1895
Cushman K. Davis, R.....	St. Paul.....	1897	Johnson N. Camden, D.	.....	1899
MISSISSIPPI.			WISCONSIN.		
E. C. Walthall, D*.....	Grenada.....	1895	John L. Mitchell, D.....	Milwaukee.....	1899
James Z. George, D.....	Carrollton.....	1899	William F. Vilas, D.....	Madison.....	1897
MISSOURI.			WYOMING.		
Francis M. Cockrell, D.	Warrensburg.....	1899	Joseph M. Carey, R.....	Cheyenne.....	1895
George G. Vest, D.....	Kansas City.....	1897	A. C. Beckwith, D.....	.....	1899

\* Senator Walthall has been re-elected for the term ending in 1901.  
The whole number of senators is 88, of whom 46 will be Democrats, 38 Republicans, 4 People's Party.

HOUSE OF REPRESENTATIVES.

Republicans, 129; Democrats, 216; People's Party, 8; Vacant, 2.

Dis.	Representatives.	Home Post-office.	Dis.	Representatives.	Home Post-office.
ALABAMA.			ILLINOIS—continued.		
1.	Richard H. Clark, D.	Mobile.	17.	Edward Lane, D. ....	Hillsboro.
2.	Jesse F. Stallings, D.	Greenville.	18.	Wm. S. Foreman, D. ....	Nashville.
3.	William C. Oates, D.	Abbeville.	19.	James R. Williams, D	Carmi.
4.	Gaston A. Robbins, D	Selma.	20.	George W. Smith, R.	Murphysboro.
5.	James E. Cobb, D	Tuskegee.	INDIANA.		
6.	John H. Bankhead, D	Fayette C. H.	1.	A. H. Taylor, D. ....	Petersburg.
7.	W. H. Denson, D. ....	Gadsden.	2.	John L. Bretz, D. ....	Jasper.
8.	Joseph Wheeler, D. ....	Wheeler.	3.	Jason B. Brown, D. ....	Seymour.
9.	Louis W. Turpin, D. ....	Newbern.	4.	William S. Holman, D	Aurora.
ARKANSAS.			5.	George W. Cooper, D	Columbus.
1.	P. D. McCulloch, Jr., D	Marianna.	6.	Henry U. Johnson, R	Richmond.
2.	C. R. Breckenridge, D	Pine Bluff.	7.	Wm. D. Bynum, D. ....	Indianapolis.
3.	T. C. McRae, D. ....	Prescott.	8.	E. V. Brookshire, D. ....	Crawfordsville.
4.	William L. Terry, D.	Little Rock.	9.	Leuel Waugh, R. ....	Tipton.
5.	H. A. Dinsmore, D. ....	Fayetteville.	10.	Thos Hammond, D. ....	Hammond.
6.	Robert Neill, D. ....	Batesville.	11.	Augustus N. Martin, D	Bluffton.
CALIFORNIA.			12.	C. F. McNagny, D. ....	Columbia City.
1.	Thomas J. Geary, D.	Santa Rosa.	13.	Charles G. Conn, D. ....	Elkhart.
2.	Anthony Caminetti, D	Jackson.	IOWA.		
3.	S. G. Hilborn, R. ....	Oakland.	1.	John H. Gear, R. ....	Burlington.
4.	J. G. McGuire, D. ....	San Francisco.	2.	Walter I. Hayes, D. ....	Clinton.
5.	Eugene F. Loud, R. ....	San Francisco.	3.	D. B. Henderson, R. ....	Dubuque.
6.	Marion C. Nixon, D. ....	Ventura.	4.	Thomas Updegraff, R	McGregor.
7.	William W. Bowers, R	San Diego.	5.	Robert G. Cousins, R	Tipton.
COLORADO.			6.	John F. Lacy, R. ....	Oskaloosa.
1.	Lafe Pence, P. ....	Denver.	7.	John A. T. Hull, R. ....	Des Moines.
2.	John C. Bell, D. ....	Montrose.	8.	Wm. F. Hepburn, R. ....	Clarinda.
CONNECTICUT.			9.	A. L. Hager, R. ....	Greenfield.
1.	Lewis Sperry, D. ....	Hartford.	10.	Jonat'n P. Dolliver, R	Port Dodge.
2.	James E. Pigott, D. ....	New Haven	11.	George D. Perkins, R.	Sioux City.
3.	Chas. A. Russell, R. ....	Killingly.	KANSAS.		
4.	Robert E. De Forest, D	Bridgeport.	At large—		
DELAWARE.			1.	W. A. Harris, D. ....	Linwood.
1.	John W. Causey, R. ....	Milford.	2.	Case Broderick, R. ....	Holton.
FLORIDA.			3.	Edward H. Funston, R	Iola.
1.	Stephen R. Mallory, D	Pensacola.	4.	T. J. Hudson, D. ....	Fredonia.
2.	Chas. M. Cooper, D. ....	Jacksonville.	5.	Charles K. Curtis, R. ....	Topeka.
GEORGIA.			6.	John Davis, P. ....	Junction City.
1.	Rufus E. Lester, D. ....	Savannah.	7.	William Baker, P. ....	Lincoln.
2.	Benj. E. Russell, D. ....	Bainbridge.	8.	Jeremiah Simpson, P	Medicine Lodge.
3.	Charles F. Crisp, D. ....	Americus.	KENTUCKY.		
4.	Charles L. Moses, D. ....	Turin.	1.	William J. Stone, D. ....	Kuttawa.
5.	L. F. Livingston, D. ....	Cora.	2.	William T. Ellis, D. ....	Owensboro.
6.	Thomas B. Cabaniss, D	Forsyth.	3.	Isaac H. Goodnight, D	Franklin.
7.	John W. Maddox, D. ....	Rone.	4.	A. B. Montgomery, D	Elizabethtown.
8.	Thomas G. Lawson, D. ....	Eltonton.	5.	Asher G. Caruth, D. ....	Louisville.
9.	Farish Carter Tate, D	Tate.	6.	Albert S. Berry, D. ....	Newport.
10.	John C. C. Black, D. ....	Augusta.	7.	W. C. P. Br'kinridge, D	Lexington.
11.	Henry G. Turner, D. ....	Quitman.	8.	James B. McCreary, D	Richmond.
IDHO.			9.	Thomas H. Paynter, D	Greenup.
1.	Willis Sweet, R. ....	Moscow.	10.	Marcus C. Lisle, D. ....	Winchester.
ILLINOIS.			11.	Silas Adams, R. ....	Liberty.
At large—			LOUISIANA.		
1.	John C. Black, D. ....	Chicago.	1.	Adolph Meyer, D. ....	New Orleans.
2.	Andrew J. Hunter, D.	Paris.	2.	Robert C. Davy, D. ....	New Orleans.
3.	J. Frank Aldrich, R. ....	Chicago.	3.	Andrew Price, D. ....	Thibodeaux.
4.	L. E. McGann, D. ....	Chicago.	4.	N. C. Blanchard, D. ....	Shreveport.
5.	A. C. Durbin, Jr., D	Chicago.	5.	Charles J. Boatner, D	Monroe.
6.	Julius Goldzier, D. ....	Chicago.	6.	Sam'l M. Robertson, D	Baton Rouge.
7.	Albert J. Hopkins, R. ....	Aurora.	MAINE.		
8.	Robert R. Hitt, R. ....	Mount Morris.	1.	Thomas B. Reed, R. ....	Portland.
9.	Thos. J. Henderson, R	Princeton.	2.	Nelson Dingley, Jr., R	Lewiston.
10.	Robert A. Childs, R. ....	Hinsdale.	3.	Seth L. Milken, R. ....	Belfast.
11.	H. K. Wheeler, R. ....	Kankakee.	4.	Charles A. Boutelle, R	Bangor.
12.	Phillip S. Post, R. ....	Galesburg.	MARYLAND.		
13.	Benj. F. Marsh, R. ....	Warsaw.	1.	Robert F. Brattan, D.	Princess Anne
14.	John J. McDonald, D.	Mount Sterling.	2.	J. F. C. Talbot, D. ....	Towson.
15.	Wm M. Springer, D. ....	Spr nfield.	3.	H. Welles Rusk, D. ....	Baltimore.
16.	Benj. F. Funk, R. ....	Bloomington.	4.	Isidor Rayner, D. ....	Baltimore.
17.	Joseph G. Cannon, R.	Danville.	5.	Barnes Compton, D. ....	Laurel.
18.	George W. Fithian, D	Newton.	6.	Wm. M. McKaig, D. ....	Cumberland.

## HOUSE OF REPRESENTATIVES—Continued.

Dis.	Representatives.	Home Post-office.	Dis.	Representatives.	Home Post-office.
MASSACHUSETTS.			NEW HAMPSHIRE.		
1.	Askley R. Wright, R.	Pittsfield.	1.	Henry W. Blair, R. . . .	Manchester.
2.	Frederick H. Gillett, R.	Springfield.	2.	Henry M. Baker, R. . . .	Bow.
3.	Joseph H. Walker, R. . . .	Worcester.	NEW JERSEY.		
4.	Louis A. Apsley, R. . . .	Hudson.	1.	H. C. Loudenslager, R.	Woodbury.
5.	Moses T. Stevens, D. . . .	Andover.	2.	John J. Gardner, R. . . .	Atlantic City.
6.	William Cogswell, R. . . .	Salem.	3.	J. A. Geissenhainer, D.	Freehold.
7.	Henry Cabot Lodge, R.	Nahant.	4.	Johnston Cornish, D.	Washington.
8.	Samuel W. McCall, R.	Boston.	5.	Cornel's A. Cadmus, D.	Paterson.
9.	Joseph H. O'Neil, D. . . .	Boston.	6.	Thomas D. English, D.	Newark.
10.	Mich. J. McEttrick, D.	Boston.	7.	George B. Fielder, D. . . .	Jersey City.
11.	William F. Draper, R.	Hopedale.	8.	John T. Dunn, D.; . . .	Elizabeth.
12.	Elijah A. Morse, R. . . .	Canton.	NEW YORK.		
13.	Charles S. Randall, R.	New Bedford.	1.	James W. Covert, D. . . .	Long Island City
MICHIGAN.			2.	John M. Clancy, D. . . .	Brooklyn.
1.	J. L. Chipman, D. . . .	Detroit.	3.	Joseph C. Hendrix, D.	Brooklyn.
2.	James S. Gorman, D. . . .	Chelsea.	4.	William J. Coombs, D.	Brooklyn.
3.	Julius C. Burrows, R. . . .	Kalamazoo.	5.	John H. Graham, D. . . .	Brooklyn.
4.	Henry F. Thomas, R. . . .	Allegan.	6.	Thomas F. Magner, D.	Brooklyn.
5.			7.	Franklin Barlett, D. . . .	New York city.
6.	Darius D. Aiken, R. . . .	Fowlerville.	8.	Edward T. Dunphy, J.	New York city.
7.	Justin R. Whiting, D. . . .	St. Clair.	9.	Tim. J. Campbell, D. . . .	New York city.
8.	W. S. Linton, R. . . .	Saginaw.	10.	Daniel E. Sickles, D. . . .	New York city.
9.	John W. Moon, R. . . .	Muskegon.	11.	Amos J. Cummings, D.	New York city.
10.	T. A. E. Weadock, D. . . .	Bay City.	12.	W. Bourke Cockran, D.	New York city.
11.	John Avery, R. . . .	Greenville.	13.	John D. Warner, D. . . .	New York city.
12.	S. M. Stephenson, R. . . .	Menominee.	14.	John R. Fellows, D. . . .	New York city.
MINNESOTA.			15.	Ashbel P. Fitch, D. . . .	New York city.
1.	James A. Tawney, R. . . .	Winona.	16.	William Ryan, D. . . .	Port Chester.
2.	James T. McCleary, R.	Mankato.	17.	Francis Marvin, R. . . .	Port Jervis.
3.	O. M. Hall, D. . . .	Red Wing.	18.	Jacob LeFever, R. . . .	New Paltz.
4.	Andrew R. Kiefer, R. . . .	St. Paul.	19.	Charles D. Haines, D.	Troy.
5.	Loren Fletcher, R. . . .	Minneapolis.	20.	Charles Tracey, D. . . .	Albany.
6.	M. R. Baldwin, D. . . .	Duluth.	21.	S. J. Schermerhorn, D.	Schenectady.
7.	H. E. Boen, P. . . .	Fergus Falls.	22.	Newton M. Curtis, R.	Ogdensburg.
MISSISSIPPI.			23.	John M. Wever, R. . . .	Plattsburg.
1.	John M. Allen, D. . . .	Tupelo.	24.	Chas. A. Chickering, R.	Copenhagen.
2.	John C. Kyle, D. . . .	Sardis.	25.	J. S. Sherman, R. . . .	Utica.
3.	T. C. Catchings, D. . . .	Vicksburg.	26.	George W. Ray, R. . . .	Norwich.
4.	H. D. Money, D. . . .	Carrollton.	27.	James J. Beldou, R. . . .	Syracuse.
5.	John S. Williams, D. . . .	Yazoo City.	28.	Sereno E. Payne, R. . . .	Auburn.
6.	Thos. R. Stockdale, D.	Summit.	29.	Charles W. Gillett, R.	Addison.
7.	Charles E. Hooker, D.	Jackson.	30.	Jas. W. Wadsworth, R.	Geneseo.
MISSOURI.			31.	J. R. Van Voorhis, R.	Roche-ster.
1.	William H. Hatch, D.	Hannibal.	32.	Dan'l N. Lockwood, D.	Buffalo.
2.	Uriel S. Hall, D. . . .	Hubbard.	33.	Charles Daniels, R. . . .	Buffalo.
3.	Alex'dr M. Dockery, D.	Gallatin.	34.	Warren B. Hooker, R.	Fredonia.
4.	Daniel D. Burnes, D. . . .	St. Joseph.	NORTH CAROLINA.		
5.	John C. Tarsney, D. . . .	Kansas City.	1.	Wm. A. B. Branch, D.	Washington.
6.	D. A. De Armond, D. . . .	Butler.	2.	F. A. Woodward, D. . . .	Wilson.
7.	John T. Heard, D. . . .	Sedalia.	3.	Benjamin F. Grady, D.	Albertson.
8.	Richard P. Bland, D. . . .	Lebanon.	4.	Benjamin H. Bunn, D.	Rocky Mount.
9.	Beauchamp Clark, D. . . .	Bowling Green.	5.	Thomas Settle, R. . . .	Riedsville.
10.	Richard Bartholdt, R.	St. Louis.	6.	S. B. Alexander, D. . . .	Charlotte.
11.	Charles F. Joy, R. . . .	St. Louis.	7.	John S. Henderson, D.	Salisbury.
12.	Seth W. Cobb, D. . . .	St. Louis.	8.	W. H. Bower, D. . . .	City.
13.	Robert W. Fyan, D. . . .	Marshfield.	9.	Wm. T. Crawford, D.	Waynesville.
14.	Marshall Arnold, D. . . .	Benton.	NORTH DAKOTA.		
15.	Charles H. Morgan, D.	Lamar.	1.	Martin N. Johnson, R.	Petersburg.
MONTANA.			OHIO.		
	Chas. S. Hartman, R.	Bozeman.	1.	Bellamy Storer, R. . . .	Cincinnati.
NEBRASKA.			2.	John A. Caldwell, R. . . .	Cincinnati.
1.	William J. Bryan, D. . . .	Lincoln.	3.	George W. Houk, D. . . .	Dayton.
2.	D. Mercer, R. . . .	Omaha.	4.	Frederick C. Layton, D.	Wapakoneta.
3.	Geo. D. Meiklejohn, R.	Fullerton.	5.	Dennis D. Donovan, D.	Deshler.
4.	E. J. Hainer, R. . . .	Anrora.	6.	G. W. Hulick, R. . . .	Batavia.
5.	W. A. McKeighan, P. . . .	Hastings.	7.	George W. Wilson, R.	London.
6.	O. M. Kem, P. . . .	Broken Bow.	8.	Luther M. Strong, R.	Kenton.
NEVADA.			9.	B. F. Ritchie, D. . . .	Toledo.
	Francis Newlands, P.	Reno.	10.	William H. Enoch, R.	Ironton.
			11.	Chas. H. Grosvenor, R.	Athens.
			12.	W. H. Outhwaite, D.	Columbus.

UNITED STATES GOVERNMENT.

529

HOUSE OF REPRESENTATIVES--Continued.

Dis.	Representatives	Home Post-office.	Dis.	Representatives.	Home Post-office.
OHIO--continued.			TENNESSEE.		
13.	Darius D. Hare, D.....	Upp'r Sandusky	1.	Alfred A. Taylor, R..	Johnson City.
14.	Michael D. Harter, D.....	Mansfield.	2.	John C. Houk, R.....	Knoxville.
15.	H. C. Van Voorhis, R.....	Zanesville.	3.	Henry C. Snodgrass, D	Sparta.
16.	A. J. Pearson, D.....	Woodsville.	4.	Benton McMillin, D..	Carthage.
17.	Jas. A. D. Richards, D.....	New Philadelph'a	5.	J. D. Richardson, D..	Murfreesboro'.
18.	G. P. Ikirt, D.....	East Liverpool.	6.	J. E. Washington, D..	Cedar Hill.
19.	Step'n A. Northway, R.....	Jefferson.	7.	Nicholas N. Cox, D..	Franklin.
20.	William J. White, R.....	Cleveland.	8.	Benjamin A. Enloe, D	Jackson.
21.	Thomas L. Johnson, D.....	Cleveland.	9.	J. C. McDearman, D..	Dyersburg.
OREGON.			10.	Josiah Patterson, D..	Memphis.
1.	Binger Hermann, R.....	Roseburg.	TEXAS.		
2.	W. R. Ellis, R.....	Heppner.	1.	J. C. Hutchinson, D..	Houston.
PENNSYLVANIA.			2.	S. B. Cooper, D.....	Woodville.
At large--			3.	C. B. Kilgore, D.....	Will's Point.
	William Lilly, R.....	Mauch Chunk.	4.	David B. Culbertson, D	Jefferson.
	Alex. McDowell, R.....	Sharon.	5.	Joseph W. Bailey, D..	Gainesville.
1.	Henry H. Bingham, R.....	Philadelphia.	6.	Joseph Abott, D.....	Hillsboro.
2.	Charles O'Neil, R.....	Philadelphia.	7.	Geo. C. Pendleton, D..	Belton.
3.	William McAleer, D.....	Philadelphia.	8.	C. K. Bell, D.....	Hamilton.
4.	John E. Reyburn, R.....	Philadelphia.	9.	Joseph D. Sayers, D..	Bastrop.
5.	Alfred C. Harmer, R.....	Philadelphia.	10.	Walter Gresham, D..	Galveston.
6.	John B. Robinson, R.....	Media.	11.	William H. Crain, D..	Cuero.
7.	I. P. Wanger, R.....	Norristown.	12.	T. M. Paschal, D.....	Castroville.
8.	William Mutchler, D.....	Easton.	13.	J. V. Cockrell, D..	Anson.
9.	C. J. Erdman, D.....	Allentown.	VERMONT.		
10.	Marriott Brosius, R.....	Lancaster.	1.	H. Henry Powers, R..	Morrisville.
11.	Joseph A. Scranton, R.....	Scranton.	2.	W. W. Groat, R.....	Barton.
12.	William H. Hines, D.....	Wilkes-Barre.	VIRGINIA.		
13.	J. B. Reilly, D.....	Pottsville.	1.	William A. Jones, D..	Warsaw.
14.	E. M. Woomey, R.....	Lebanon.	2.	D. G. Tyler, D.....	Sturgeon Point.
15.	Myron B. Wright, R.....	Susquehanna.	3.	George D. Wise, D.....	Richmond.
16.	Albert C. Hopkins, R.....	Lock Haven.	4.	James F. Epes, D..	Nottoway C. H.
17.	Simon P. Wolverton, D.....	Sunbury.	5.	Claude A. Swanson, D	Chatham.
18.	Thaddeus M. Mahon, R.....	Chambersburg.	6.	Paul C. Edmonds, D..	Houston.
19.	F. E. Beltzhoover, D.....	Carlisle.	7.	Charles T. O'Ferrall, D	Harrisonburg.
20.	Josiah D. Hicks, R.....	Altoona.	8.	E. E. Meredith, D..	Brentsville.
21.	Daniel B. Heimer, R.....	Kittanning.	9.	James W. Marshall, D	New Castle.
22.	John Dalzell, R.....	Pittsburg.	10.	H. St. G. Tucker, D..	Staunton.
23.	William A. Stone, R.....	Allegheny City.	WASHINGTON.		
24.	W. A. Sipe, D.....	Pittsburg.	At large--		
25.	Thomas W. Phillips, R.....	New Castle.		John L. Wilson, R.....	Spokane Falls.
26.	Joseph C. Sibley, D.....	Franklin.		Wm. H. Doolittle, R..	Tacoma.
27.	Charles W. Stoue, R.....	Warren.	WEST VIRGINIA.		
28.	George F. Kribbs, D.....	Clarion.	1.	J. O. Pendleton, D..	Wheeling.
RHODE ISLAND.			2.	William L. Wilson, D	Charleston.
1.	No election.		3.	J. D. Anderson, D.....	Nicholas C. H.
2.	No election.		4.	James Capelhart, D..	Point Pleasant.
SOUTH CAROLINA.			WISCONSIN.		
1.	William H. Brawley, D.....	Charleston.	1.	H. A. Cooper, R.....	Racine.
2.	W. J. Talbert, D.....	Columbia.	2.	Charles Barwiz, D.....	Mayville.
3.	A. C. Latimer, D.....	Belton.	3.	John W. Babcock, R..	Needah.
4.	George W. Shell, D.....	Laurens.	4.	*John L. Mitchell, D..	Milwaukee.
5.	T. J. Strait, D.....	Lancaster.	5.	George H. Brickner, D	Sheboygan Falls
6.	John L. McLaurin, D.....	Bennetsville.	6.	Owen A. Wells, D..	Fond du Lac.
7.	George W. Murray, R.....	Sumter.	7.	George B. Shaw, R..	Eau Claire.
SOUTH DAKOTA.			8.	Lyman E. Barnes, D..	Appleton.
At large--			9.	Thomas Lynch, D.....	Antigo.
	John A. Pickler, R.....	Faulton.	10.	Nils P. Haugen, R.....	River Falls.
	W. B. Lucas, R.....	Hot Springs.	WYOMING.		
				Henry A. Coffeen, D..	Sheridan.

\*Elected to the U. S. senate, Jan 27, 1833.

TERRITORIES.

ARIZONA.		
Marcus A. Smith, D.....		Tombstone
NEW MEXICO.		
Antonio Josepchs, D.....		Ojo Caliente
OKLAHOMA.		
Dennis Flinn, R.....		Guthrie
UTAH.		
J. L. Rawlius, D.....		Salt Lake.

PARTY DIVISIONS.

IN THE HOUSE OF REPRESENTATIVES; 52d AND 53d CONGRESSES.

STATES.	FIFTY-SECOND CONGRESS.*			FIFTY-THIRD CONGRESS.			STATES.	FIFTY-SECOND CONGRESS.*			FIFTY-THIRD CONGRESS.		
	Dem.	Rep.	Peop.	Dem.	Rep.	Peop.		Dem.	Rep.	Peop.	Dem.	Rep.	Peop.
Alabama	8			9			Nebraska	1		2	1	3	2
Arkansas	5						Nevada		1				1
California	3	4		4	3		New Hampshire	2				2	
Colorado	1	1				2	New Jersey †	4	2		6	2	
Connecticut	3	1		3	1		New York †	22	11		20	14	
Delaware	1						North Carolina	8	1		8	1	
Florida	2			2			North Dakota						1
Georgia	2		1	11			Ohio	14			11	10	
Idaho		1					Oregon		1			2	
Illinois	14	6		12	10		Pennsylvania	10	15		10	20	
Indiana	11	2		11			Rhode Island	2			†		
Iowa	6	5		1	10		South Carolina						
Kansas	3	2	5	2	3	3	South Dakota		2				
Kentucky	10	1		10	1		Tennessee	8			8		
Louisiana	6			6			Texas	11			13		
Maine		4			4		Vermont		2			2	
Maryland	6			6			Virginia	10			10		
Massachusetts	7	5		3	10		Washington		1			2	
Michigan	7	4		5	7		West Virginia	4			4		
Minnesota	3	1	1	2	5		Wisconsin	8	1		6	4	
Mississippi	7			7			Wyoming		1		1		
Missouri	14			13	2		Totalt	233	88	9	220	126	8
Montana	1				1								

\* As constituted at beginning of the second session. † Vacancies, 2—one in New Jersey by death of Edward F. McDonald, Demo.; one in New York by resignation of Alfred C. Chapin, Demo. ‡ The Rhode Island vacancies will be filled at the stat. election in April, 1893.

IN CONGRESS SINCE FORMATION OF THE REPUBLICAN PARTY IN 1856.

CONGRESSES.	Years.	SENATE.					HOUSE OF REPRESENTATIVES.				
		Dem.	Rep.	Amer.	Union.	Ind.	Dem.	Rep.	Amer.	Union.	Ind.
XXXV	1857-1859	39	20				131	92	14		
XXXVI	1859-1861	28	26				101	113	23		
XXXVII	1861-1863*	10	31				42	106		28	
XXXVIII	1863-1865*	9	36			5	75	102			9
XXXIX	1865-1867	11	41				49	145			
XL	1867-1869	11	42				49	145			
XLI	1869-1871	11	58				73	151			
XLII	1871-1873	17	57				103	138			5†
XLIII	1873-1875	20	47			7	92	191			14
XLIV	1875-1877	29	43			2	168	107			
XLV	1877-1879	39	36			1	151	142			
XLVI	1879-1881	44	32				148	129			16†
XLVII	1881-1883	38	37			1	138	146			10†
XLVIII	1883-1885	36	40				198	124			1†
XLIX	1885-1887	34	42				204	120			1†
L	1887-1889	37	39				168	153			4
LI	1889-1891	37	35				159	166			
LII	1891-1893	39	47			2	236	88			8†
LIII**	1893-1895	44	38			3	220	126			8†

Parties as constituted at the beginning of each congress are given. These figures were liable to change by contests for seats, etc.  
 \*During the Civil war most of the southern states were unrepresented in congress. † Liberal Republicans. ‡ Greenbackers. § David Davis, Independent, Illinois. ¶ Two Virginia senators were Readjusters, and voted with the Republicans. ¶ People's party. \*\* Three senate seats doubtful when the Blue Book went to press.

REPRESENTATIVES IN CONGRESS UNDER THE ELEVENTH CENSUS.

(\*365 MEMBERS.)

STATES.	No. of Congressmen.	STATES.	No. of Congressmen.
Alabama (increase 1).....	9	Montana.....	1
Arkansas (increase 1).....	6	Nebraska (increase 3).....	6
California (increase 1).....	7	Nevada.....	1
Colorado (increase 1).....	2	New Hampshire.....	2
Connecticut.....	4	New Jersey (increase 1).....	8
Delaware.....	1	New York.....	34
Florida.....	2	North Carolina.....	9
Georgia (increase 1).....	11	North Dakota.....	1
Idaho.....	1	Ohio.....	21
Illinois (increase 2).....	22	Oregon (increase 1).....	3
Indiana.....	13	Pennsylvania (increase 2).....	30
Iowa.....	11	Rhode Island.....	2
Kansas (increase 1).....	8	South Carolina.....	7
Kentucky.....	11	South Dakota.....	2
Louisiana.....	6	Tennessee.....	10
Maine.....	2	Texas (increase 2).....	13
Maryland.....	6	Vermont.....	2
Massachusetts (increase 1).....	13	Virginia.....	10
Michigan (increase 1).....	12	Washington.....	2
Minnesota (increase 2).....	7	West Virginia.....	4
Mississippi.....	7	Wisconsin (increase 1).....	10
Missouri (increase 1).....	15	Wyoming.....	1

\*Under the tenth census the lower house contained 325 members. In this table the increase over the representation given by the tenth census, is put in parenthesis, thereby showing the states receiving increased representation under the present apportionment.

RATIO OF REPRESENTATION IN CONGRESS.

(1789 to 1893.)

Constitution.....	1789	Ratio.....	30,000	Whole Number of Representatives.....	65
First Census.....	1793	Ratio.....	33,000	Whole Number of Representatives.....	105
Second Census.....	1803	Ratio.....	33,000	Whole Number of Representatives.....	141
Third Census.....	1813	Ratio.....	35,000	Whole Number of Representatives.....	181
Fourth Census.....	1823	Ratio.....	40,000	Whole Number of Representatives.....	218
Fifth Census.....	1833	Ratio.....	47,700	Whole Number of Representatives.....	240
Sixth Census.....	1843	Ratio.....	70,680	Whole Number of Representatives.....	293
Seventh Census.....	1853	Ratio.....	93,423	Whole Number of Representatives.....	338
Eighth Census.....	1863	Ratio.....	127,381	Whole Number of Representatives.....	349
Ninth Census.....	1873	Ratio.....	131,425	Whole Number of Representatives.....	393
Tenth Census.....	1883	Ratio.....	151,911	Whole Number of Representatives.....	325
Eleventh Census.....	1893	Ratio.....	173,901	Whole Number of Representatives.....	356



## UNITED STATES DIPLOMATIC AND CONSULAR SERVICE.

DECEMBER 1, 1892.

Explanation—E. E. and M. P., Envoy Extraordinary and Minister Plenipotentiary; M R., Minister Resident; M. R. and C. G., Minister Resident and Consul-General.

COUNTRY.	Representative.	Location.	App'ted from.	Salary.
Argentine Republic.	J. R. G. Pitkin, E. E. & M. P.	Buenos Ayres	Louisiana	\$10,000
	G. W. Fishback, Sec. of Leg.	Buenos Ayres.	Missouri	1,500
Austria-Hungary	F. D. Grant, E. E. & M. P.	Vienna	New York	12,000
	A. C. Coolidge, Sec. of Leg.	Vienna	Massachus'ts.	1,800
Belgium	E. H. Terrell, E. E. & M. P.	Brussels	Texas	7,500
Bolivia	F. J. Grant, E. E. & M. P.	La Paz	Washington	5,000
Brazil	E. H. Conger, E. E. & M. P.	Rio de Janeiro	Iowa	12,000
	C. F. Maskell, Sec. of Leg.	Rio de Janeiro	Maryland	1,800
Chile	P. Eagan, E. E. & M. P.	Santiago	Nebraska	10,000
	F. R. McCreery, Sec. of Leg.	Santiago	Michigan	1,500
China	Charles Denby, E. E. & M. P.	Pekin	Indiana	12,000
	Howard Martin, Sec. of Leg.	Pekin	New York	2,625
	C. Denby, Jr., 2d Sec. of Leg.	Pekin	Indiana	1,800
	Fleming D. Cheshire, Int.	Pekin		3,000
Columbia	J. T. Abbott, E. E. & M. P.	Bogota	N. Hampshire.	10,000
	J. Coughlin, Sec. of Leg. & C. G.	Bogota	New York	2,000
Costa Rica	R. C. Shannon, E. E. & M. P.	Managua	New York	10,000
Denmark	Clark E. Carr, E. E. & M. P.	Copenhagen	Illinois	7,500
Ecuador	R. B. Mahany, E. E. & M. P.	Quito	New York	5,000
France	F. G. Coolidge, E. E. & M. P.	Paris	Massachus'ts.	17,500
	Henry Vignaud, Sec. of Leg.	Paris	Louisiana	2,625
	Agustus Jay, 2d Sec. of Leg.	Paris	New York	2,000
Germany	W. W. Phelps, E. E. & M. P.	Berlin	New Jersey	17,500
	C. Coleman, Sec. of Leg.	Berlin	Kentucky	2,625
	J. B. Jackson, 2d Sec. of Leg.	Berlin	New Jersey	2,000
Great Britain	R. T. Lincoln, E. E. & M. P.	London	Illinois	17,500
	Henry White, Sec. of Leg.	London	Maryland	2,625
	L. Anderson, 2d Sec. of Leg.	London	Ohio	2,000
Greece	Truxton Beale, E. E. & M. P.	Athens	California	6,500
Guatemala	R. Pacheco, E. E. & M. P.	Guatemala	California	10,000
	S. Kimberly Sec. of Leg. & C. G.	Guatemala	Virginia	2,000
Hawaiian Islands	John L. Stevens, E. E. & M. P.	Honolulu	Maine	7,500
Hayti	J. S. Durham, M. R. & C. G.	Port-au-Prince	Pennsylvania.	5,000
Honduras	R. Pacheco, E. E. & M. P.	Guatemala	California	10,000
Italy	W. Potter, E. E. & M. P.	Rome	Pennsylvania.	12,000
	H. R. Whitehouse, Sec. of Leg.	Rome	New York	1,800
Japan	F. L. Coombs, E. E. & M. P.	Tokio (Yedo)	California	12,000
	Edwin Dunn, Sec. of Leg.	Tokio (Yedo)	Ohio	2,625
	J. R. Herod, 2d Sec. of Leg.	Tokio (Yedo)	Indiana	1,800
	Willis N. Whitney, Int.	Tokio (Yedo)	Japan	2,500
Korea	Aug. Heard, M. R. & C. G.	Seoul	Massachus'ts.	7,500
	H. N. Allen, Sec. of Leg.	Seoul	Ohio	1,500
	Hong Woo Kwan, Int.	Seoul		1,000
	Kim Kyeng Ha, Int.	Seoul	Indiana	4,000
Liberia	W. D. McCoy, M. R. & C. G.	Monrovia		
Mexico	T. Ryan, E. E. & M. P.	Mexico	Kansas	17,500
	C. A. Douglerty, Sec. of Leg.	Mexico	Pennsylvania.	1,800
Netherlands	S. R. Thayer, E. E. & M. P.	The Hague	Minnesota	7,500
Nicaragua	R. C. Shannon, E. E. & M. P.	Managua	New York	10,000
Paraguay & Uruguay	G. Maney, E. E. & M. P.	Montevideo	Tennessee	7,500
Persia	W. R. Sperry, M. R. & C. G.	Teheran	Delaware	5,000
Peru	John Hicks, E. E. & M. P.	Lima	Wisconsin	10,000
	R. R. Neil, Sec. of Leg.	Lima	Pennsylvania.	1,500
Portugal	M. R. & C. G.	Lisbon		5,000
Roumania	Truxton Beale, E. E. & M. P.	Athens	California	6,500
Russia	A. D. White, E. E. & M. P.	St. Petersburg	New York	17,500
	G. C. Webb, Sec. of Leg.	St. Petersburg	New York	2,625
	R. C. Shannon, E. E. & M. P.	Managua	New York	10,000
Salvador	J. S. Durham, Sec. d'Aff'rs.	Port-au-Prince	Pennsylvania.	5,000
Santo Domingo	Truxton Beale, E. E. & M. P.	Athens	California	6,500
Servia	S. H. Boyd, M. R. & C. G.	Bangkok	Missouri	5,000
Siam	A. L. Snowden, E. E. & M. P.	Madrid	Pennsylvania	12,000
Spain	H. R. Snowberry, Sec. of Leg.	Madrid	Michigan	1,800
Sweden & Norway	W. W. Thomas, Jr., E. E. & M. P.	Stockholm	Maine	7,500
Switzerland	P. C. Cheny, E. E. & M. P.	Berne	N. Hampshire.	5,000
Turkey	H. R. Newberry, Sec. of Leg.	Constantino'le	Oregon	10,000
	A. A. Gartulo, Int.	Constantino'le	Dist. Columbia	1,800
	W. L. Scruggs, E. E. & M. P.	Caracas	Turkey	3,000
Venezuela	R. M. Bartleman, Sec. of Leg.	Caracas	Georgia	7,500
		Caracas	Massachus'ts	1,500

CONSUL-GENERALS AND CONSULS, AGENTS AND CONSULAR AGT.

PLACE.	Name.	State.	Salary.	Fees '92
<b>ARGENTINE REPUBLIC—</b> Buenos Aytes. ....	Edward L. Baker ...	Illinois .....	\$2,500	.....
<b>AUSTRIA-HUNGARY.—</b> Buda-Pesth, Hungary .....	Edw. P. T. Hammond.	Maryland. ....	Fees	\$1.047
Prague, Austria .....	William A. Rublee...	Wisconsin ....	3,000	7,642
Reichenberg, Bohemia. ....	John B. Hawes .....	California ....	2,500	5,988
Trieste, Austria .....	James r. Hartigan...	Dist. of Col... ..	2,000	1,063
Vienna, Austria .....	Julius Goldschmidt ..	Wisconsin....	3,500	6,837
<b>BARBARY STATES—</b> Tangiers .....	Felix A. Mathews ...	California ....	2,000	86
<b>BELGIUM—</b> Antwerp .....	George F. Lincoln ...	Connecticut ..	3,000	3,077
Brussels.....	George W. Roosevelt.	Pennsylvania..	2,500	4,633
Ghent .....	John B. Osborne.....	Pennsylvania..	1,000	2,840
Liege.....	Nicholas Smith .....	New York....	1,500	2,635
<b>BRAZIL—</b> Bahia .....	William O. Thomas..	Tennessee ..	1,500	917
Para .....	James M. Ayers .....	Ohio .....	1,500	1,995
Pernambuco .....	Edwin Stevens .....	Pennsylvania..	2,000	1,207
Rio Grande do Sul .....	Charles Negley .....	Maryland .....	Fees	262
Rio de Janeiro .....	Oliver H. Dockery ..	N. Carolina ..	5,000	6,972
Santos.....	Edwin A. Berry .....	Florida.....	1,500	.....
<b>CHILE—</b> Coquimbo.....	William C. Tripler... ..	New York ....	Fees	.....
Iquique.....	Joseph W. Merriam.	Massachusetts	Fees	.....
Talcahuano .....	John F. Van Ingen ..	Massachusetts	1,000	.....
Valparaiso .....	William B. McCreery.	Michigan.....	3,000	157
<b>CHINA—</b> Amoy .....	Edward Bedloe.....	Pennsylvania..	3,500	.....
Canton .....	Charles Seymour.....	Wisconsin ....	3,500	3,083
Chefoo .....	W. R. Fuller .....	.....	Fees	.....
Chin Kiang .....	Alexander C. Jones..	Minnesota ..	3,000	37
Fuchau .....	Samuel L. Gracey ..	Massachusetts	3,000	396
Hankow .....	Henry W. Andrews..	Ohio .....	3,000	233
New-Chwang .....	.....	.....	Fees	.....
Ningpo .....	John Fowler .....	Massachusetts	2,500	24
Shanghai .....	Joseph A. Leonard ..	Minnesota ..	5,000	6,024
Tien-Tsin .....	William Bowman .....	Kentucky ....	3,500	1,215
<b>COLUMBIA—</b> Barranquilla .....	Johnson Nickeus....	North Dakota	2,000	5,309
Bogota .....	Jeremiah Coughlin..	New York.....	2,000	.....
Cartagena .....	Clayton I. Croft .....	North Dakota	Fees	1,190
Colin (Aspinwall).....	William W. Ashby ..	Virginia .....	3,000	1,246
Medelin .....	.....	.....	Fees	.....
Panama .....	Thomas Adamson.....	Pennsylvania..	4,000	568
<b>COSTA RICA—</b> San Jose .....	Beckford Mackey ...	S. Carolina... ..	2,000	.....
<b>DENMARK AND DOMINIONS—</b> Copenhagen .....	William H. Bradley ..	Illinois .....	1,500	.....
St. Thomas, W. I.....	Samuel B. Horne .....	Connecticut ..	2,500	.....
<b>ECUADOR—</b> Guayaquil.....	William B. Sorsby ...	Mississippi ...	3,000	.....
<b>FRANCE AND DOMINIONS—</b> Algiers, Africa.....	Charles T. Grellet... ..	California . .	Fees	244
Bordeaux .....	Horace G. Knowles ..	Delaware.....	3,000	8,989
Cayenne, Guiana.....	Leon Wacongne .....	Guiana .....	Fees	.....
Cognac .....	William S. Prestor ..	New York .....	1,500	1,696
Goree-Dakar, Af .....	Peter Strickland .....	Massachusetts	Fees	158
Guadeloupe, W. I .....	Charles Bartlett .....	Maine .....	1,500	92
Havre .....	Oscar F. Williams..	New York....	3,500	1,976
Limoges .....	Walter T. Griffin ..	New York....	Fees	2,017
Lyons .....	Edmund B. Fairfield.	Michigan .....	2,500	13,464
Marseilles .....	Charles B. Trail .....	Maryland .....	2,500	5,106
Martinique, W. I.....	Alfred B. Keevil .....	Tennessee ..	1,500	474
Nantes .....	Hermel de S. Dupin..	New York.....	1,000	480

## CONSULS—GENERALS, CONSULS, ETC.—Continued.

PLACE.	Name.	State.	Salary,	Fees '92
<b>FRANCE AND DOMINIONS—CON</b>				
Nice.....	W. Harrison Bradley	Illinois.....	1,500	115
Noumea, N. C.....	L. Le Mescam.....		Fees	
Paris.....	Adam E. King.....	Maryland.....	5,000	
Rheims.....	Alton Angier.....	Georgia.....	2,000	3,753
Roubaix.....	William P. Atwell.....	Dist. of Col. . .	Fees	3,379
Rouen.....	Charles P. Williams..	New York.....	Fees	1,349
Saigon, Chochin, China.....	Aimee Fonsales.....	France.....	Fees	
St. Bartholomew, W. I.....	R. Burton Dinzey....	Pennsylvania..	Fees	
St. Etienne.....	Francis B. Loomis..	Ohio.....	2,000	3,022
St. Etienne.....	Hastings Burroughs..			
St. Pierre, Miquelon.....			Fees	1,763
Tahiti, Soc. Islands.....	Jacob L. Doty.....	New York.....	1,000	345
<b>FRIENDLY AND NAVIGATOR ISLANDS—</b>				
Apia.....			3,000	
<b>GERMANY—</b>				
Aix la Chapelle.....	Charles Weare.....	Iowa.....	2,500	2,758
Annaberg.....	Daniel B. Hubbard....	Massachusetts..	2,500	7,957
Bamberg.....	Hugh S. Legare.....	S. Carolina....	Fees	
Barmen.....	Adolph G. Studder..	Iowa.....	3,000	12,742
Berlin.....	W. Hayden Edwards..	Ohio.....	4,000	12,755
Bremen.....	Hugo M. Starkloff....	Missouri.....	2,500	2,877
Breslau.....	Charles W. Erdman..	Kentucky.....	1,500	
Brunswick.....	Cyrus W. Field.....	New York.....	2,500	1,535
Chemnitz.....	John W. Barnes.....	Illinois.....	2,500	
Clogne.....	William D. Wamer....	S. Carolina....	2,000	4,548
Crefeld.....	Evans Blake.....	Illinois.....	2,000	5,277
Dresden.....	Aulick Palmer.....	Dist. of Col. . .	3,000	4,012
Dusseldorf.....	Soren Listoe.....	Minnesota.....	2,000	
Erfurt.....	Thos. Ewing Moore..	Dist. of Col. . .	Fees	338
Frankfort.....	Frank H. Mason.....	Ohio.....	3,000	6,770
Furth.....	Hiram J. Dunlap.....	Illinois.....	Fees	4,849
Glauchau.....	Sidney P. Townsend..	Maryland.....	Fees	1,676
Hamburg.....	Charles F. Johnson....	Ohio.....	2,500	8,677
Kehl.....	Edmund Johnson....	New Jersey....	1,500	2,418
Leipzig.....	Henry W. Dielerich..	I. d'ana.....	2,000	7,351
Madgeburg.....	Albert H. Washburn..	Massachusetts..	2,000	
Mannheim.....	John F. Winter.....	Illinois.....	1,500	3,422
Mayence.....	James H. Smith.....	Dist. of Col. . .	2,500	5,738
Munich.....	Frederick W. Catlin..	New York.....	1,500	1,849
Nuremberg.....	William J. Black.....	Delaware.....	2,500	4,303
Plauen.....	Thomas W. Peters....	Wyoming.....	Fees	7,322
Sonneberg.....	David S. K. Buick....	Oregon.....	2,000	12,903
Stettin.....	James C. Kellogg....	Louisiana.....	1,000	1,184
Stuttgart.....	F. C. Gottschalk....	California.....	2,000	2,951
<b>GREAT BRITAIN AND DOMINIONS—</b>				
Aden, Arabia.....	Dwight Moore.....	Massachusetts..	Fees	
Amherstburg, Canada.....	James W. Hine.....	Michigan.....	1,500	679
Antigua, W. I.....			1,500	
Auckland, N. Z.....	John Darcy Connolly..	California.....	1,500	676
Barbadoes, W. I.....	Edward A. Dimmick..	Massachusetts..	1,500	
Bathurst Africa.....			Fees	
Belfast, Ireland.....	Samuel G. Ruby.....	Iowa.....	3,000	
Belize, Honduras.....	James Leith.....	Louisiana.....	2,000	995
Belleville, Canada.....	Samuel H. Deneen....	Illinois.....	Fees	272
Bermuda (Hamilton).....	William K. Sullivan..	Illinois.....	1,500	1,696
Birmingham, England.....	Adam Fverly.....	Pennsylvania..	2,500	9,943
Bombay, India.....	Henry Ballantine....	Dist. of Col. . .	Fees	300
Bradford, England.....	John A. Tibbits.....	Connecticut....	3,000	16,805
Bristol, England.....	Lorin A. Lathrop....	California.....	1,500	1,120
Brockville, Canada.....	James F. Ellis.....	Wisconsin.....	1,500	975
Calcutta, India.....	Samuel Merrill.....	Indiana.....	5,000	
Cape Town, Africa.....	George F. Hollis....	Massachusetts..	1,500	
Cardiff, Wales.....	Walter E. Howard....	Vermont.....	2,000	587
Ceylon, India.....	William Morey.....	Maine.....	1,500	
Charlottetown, P. E. I.....	Isaac C. Hall.....	Massachusetts..	1,500	894
Chatham, Canada.....	Wm. H. H. Webster..	New York.....	2,000	2,795
Clifton, Canada.....	Henry L. Arnold.....	New York.....	1,500	303
Coaticook, Canada.....	Alfred W. Street....	New York.....	1,500	
Collingwood, Canada.....	Hermen Prefontaine..	New York.....	Fees	1,350
Cork (Queenstown).....	John J. Piatt.....	Ohio.....	2,000	595
Demerara, Dayana.....	Phillip Carroll.....	New York.....	3,000	769
Dublin, Ireland.....	Alexander J. Reid....	Wisconsin.....	2,000	2,244

UNITED STATES GOVERNMENT,

535

CONSUL-GENERALS, CONSULS, ETC.—Continued.

PLACE.	Name.	State.	Salary.	Fees '92
<b>GREAT BRITAIN AND DOMINIONS—CON</b>				
Dumdee, Scotland	Arthur B. Wood	New York	\$2,500	\$7,244
Dunfermline, Scotland	James D. Reid	New York	2,000	2,872
Dunmouth, England	Howard Fox	England	Fees	270
Ft. Erie, Canada	Ossian Bedell	New York	1,500	524
Gaspe Basin, Canada	Almar F. Dickson	Massachusetts	1,000	42
Gibraltar, Spain	Horatio J. Sprague	Massachusetts	1,500	283
Glasgow, Scotland	Levi W. Brown	Ohio	3,003	11,435
Göteborg, Canada	R. S. Chilton	Dist. of Col.	1,500	
Guelfax, Canada	Loton S. Hunt	New York	1,500	1,104
Halifax, N. S.	Wakefield G. Frey	Maine	3,500	
Hamilton, Canada	William Monaghan	Ohio	2,000	708
Hobart, Tasmania	Alexander G. Webster	Tasmania	Fees	
Hong Kong, China	Oliver H. Simons	Colorado	5,000	8,065
Huddersfield, England	William P. Smyth	Missouri	2,500	
Hull, England	Byron G. Daniels	Dist. of Col.	Fees	1,053
Kingston, Jamaica	Marshall H. Twitchell	Louisiana	1,500	675
Leeds, England	Wm. R. Estes	Minnesota	3,000	
Leith (Edinburgh)	Francis H. Wigfall	Maryland	2,000	3,118
Levuka, F. I.	Wallace Bruce	New York	2,500	1,941
Liverpool, England	Andrews A. St. John	Peunsylvania	Fees	
London, England	Thomas H. Sherman	Dist. of Col.	5,000	
London, Canada	John C. New	Indiana	5,000	62,446
Malta (Island)	Hiram Z. Leonard	Indiana	1,500	849
Manchester, England	John Wortington	New York	1,500	57
Melbourne, Australia	William F. Grinnell	New York	3,000	20,553
Melbourne, Australia	George H. Wallace	Missouri	4,500	
Moncton, N. B.	Joseph H. Bush			
Montreal, Canada	James S. Benedict	New York	Fees	778
Morrisburgh, Canada	Charles L. Knapp	New York	4,000	3,968
Nassau	Seward S. Crapser	New York	1,500	459
Newcastle, England	Thomas J. McLain	Ohio	2,000	789
Newcastle, N. S. W.	Horace W. Metcalf	Maine	1,500	3,297
Newcastle, England	George T. Baggs	Maryland	Fees	2,583
Nottingham, England	John L. McKim	Delaw. r.	2,500	10,546
Ottawa, Canada	Richard G. Lay	Dist. of Col.	3,000	6,501
Palmerston, Canada	Harry P. Dill	Maine	Fees	
Pictou, N. S.	Alonzo Spencer	New York	1,500	112
Pictou, N. S.	John R. Noonan			
Plymouth, England	Thomas W. Fox	England	Fees	470
Port Hope, Canada	Norton McGiffin	New York	1,500	872
Port Louis, Mauritius	Thomas T. Prentis	Vermont	2,000	
Port Rowan, Canada			Fees	504
Port Sarnia, Canada	Samuel D. Pace	Michigan	1,500	
Port Stanley, F. I.	Henry S. Lasar	Missouri	1,500	
Port Stanley and St. Thomas, Canada	Ferdinand A. Husher	Minnesota	2,000	2,472
Prescott, Canada	George R. Wright	New York	1,500	
Quebec, Canada	Frederick M. Ryder	Connecticut	1,500	496
Sault Ste. Marie, Canada	Louis H. Kuderling	Wisconsin	Fees	276
Sheffield, England	Benjamin Folsom	New York	2,500	4,472
Sherbrooke, Canada	James A. Wood	N. Hampshire	2,000	2,878
Sierra Leone, Africa	Bolding Bowser	Connecticut	1,000	101
Singapore, S. S.	Rounseville Wildman	Idaho	3,000	
Southampton, England	Jasper P. Bradley	West Virginia	1,500	
St. Christopher, W. I.	Stephen W. Parker	Georgia	Fees	1,003
St. George's, Bermuda			Fees	
St. Helena (Island)	James B. Coffin	Massachusetts	1,500	3
St. Hyacinthe, Canada	Edward W. Willett	California	Fees	1,720
St. John, N. B.	Mason D. Sampson	Kansas	2,000	4,784
St. Johns, N. F.	Thomas N. Molloy	New York	Fees	843
St. Johns, Canada	Henry C. Fisk	Vermont	1,500	899
St. Stephen, N. B.	Albert E. Neill	Maine	1,500	163
Stanbridge, Canada	Willard Farrington	Vermont	Fees	575
Stratford, Canada	Woolman J. Holloway	Indianr.	1,500	
Swansea, Wales	Charles M. Holton	Washington	Fees	4,446
Sydney, N. S. W.	William Kapus	Oregon	2,000	
Three Rivers, Canada	Nicholas Smith	New York	1,500	2,090
Toronto, Canada	Charles R. Pope	Missouri	2,000	3,072
Trinidad, W. I.	William P. Pierce	Georgia	Fees	2,923
Tunstall, England	William Burgess	New Jersey	2,500	
Turk's Island, W. I.	Joseph L. Hance	New York	1,000	
Vancouver, B. C.	Frank H. Pierce	N. Hampshire	Fees	
Victoria, B. C.	Levi W. Myers	Iowa	2,500	1,259
Wallaceburgh, Canada	Isaac G. Worden	Michigan	1,500	1,776
Waubausene, Canada	Reuel W. Soule	Maine	Fees	1,804
Windsor, Canada	Charles D. Joslyn	Michigan	1,500	

## CONSUL-GENERALS, CONSULS, ETC.—Continued.

PLACE.	Name.	State.	Salary.	Fees '92
<b>GREAT BRITAIN AND DOMINIONS-CON</b>				
Windsor, N. S.	Edward Young	Dist. of Col.	\$1,000	\$434
Winnipeg, Manitoba.	James W. Taylor	Minnesota.	1,500	660
Woodstock, N. B.	Walter T. Townsend	Maryland.	1,500	.....
Yarmouth, N. S.	Grenville James	Dist. of Col.	1,500	.....
<b>GREECE—</b>				
Athens.	Truxton Beale	California	6,500	.....
Pattas.	Edward Hancock	Greece	Fees	1,062
<b>GUATEMALA—</b>				
Guatemala	Samuel Kimberly	Virginia	2,000	.....
<b>HAYTI—</b>				
Cape Haytien.	Stanislas Goutier	Pennsylvania.	1,000	.....
Port-au-Prince	John S. Durham	Pennsylvania.	5,000	.....
<b>HAWAIIAN ISLANDS—</b>				
Honolulu.	Harry W. Severance	California	4,000	3,476
<b>HONDURAS—</b>				
Ruatan	William C. Burchard	United States.	1,000	.....
Tegucigalpa.	James J. Peterson	West Virginia	2,000	2
<b>ITALY—</b>				
Castelammare	Alfred M. Wood	New York	1,500	.....
Catania	Carl Bailey Hurst	Dist. of Col.	1,500	1,519
Florence.	James Verner Long	Pennsylvania.	1,500	2,314
Genoa.	James Fletcher	Iowa.	1,500	3,297
Leghorn.	Radcliffe H. Ford	Maine	1,500	3,273
Messina.	Darley R. Brush	South Dakota.	1,500	5,938
Milan.	George W. Pepper	Ohio.	1,500	2,060
Naples.	John S. Twells	Pennsylvania.	1,500	2,401
Palermo	Horace C. Pugh	Indiana.	2,000	8,029
Rome.	Augustus O. Bourn	Rhode Island.	3,000	671
Turin.	St. Leger A. Tounay	Dist. of Col.	Fees	351
Venice.	Henry A. Johnson	Dist. of Col.	1,000	867
<b>JAPAN—</b>				
Kanazawa	Willard D. Tillotson	Washington	4,000	9,759
Nagasaki.	W. H. Abercrombie.	New Jersey.	3,000	481
Osaku and Hiogo.	Enoch J. Smithers	Delaware.	3,000	4,880
<b>KONGO STATE—</b>				
Boma.	R. Dorsey Mohun	Dist. of Col.	5,000	.....
<b>KOREA—</b>				
Seoul.	Augustine Heard	Massachusetts	7,500	.....
<b>LIBERIA—</b>				
Monrovia.	William D. McCoy	Indiana.	4,000	43
<b>MADAGASCAR—</b>				
Tamatave	John L. Waller	Kansas	2,000	.....
<b>MASKAT—</b>				
Maskat	Louis S. Maguire	United States	Fees	50
<b>MEXICO—</b>				
Acapulco	James F. McCaskey	Ohio	2,000	.....
Chihuahua	William Heimke		Fees	1,293
Durango.	John S. McCaughan	Iowa.	Fees	.....
Ensenada.			Fees	.....
Guaymas.	J. Alexander Forbes.	California	Fees	415
La Paz.	James Viosca	California	Fees	305
Matamoros.	John B. Richardson	Kansas.	1,500	222
Mazatlan	Richard Lambert	California	Fees	922
Merida.	Edward H. Thompson	Massachusetts	1,500	.....
Mexico	Richard Guenther	Wisconsin	4,000	.....
Nogales.	Delos H. Smith	Arizona	1,500	2,423
Nuevo Laredo	Warner P. Sutton	Michigan	2,500	803
Paso del Norte.	Archibald J. Sampson	Colorado	2,500	3,206
Piedras Negras.	Eugene O. Fechet	Michigan	2,000	1,053
Saltillo.	John Woessner	Texas	Fees	218
San Blas.			Fees	.....
Tampico.	Adam Lieberknecht	Illinois	1,500	.....
Tuxpan.	John Drayton	S. Carolina.	Fees	.....
Vera Cruz.	William W. Apperson	Kansas	3,000	.....

CONSUL-GENERALS, CONSULS, ETC.—Continued.

PLACE	Name.	State.	Salary.	Fees '92
<b>NETHERLANDS AND DOMINIONS—</b>				
Amsterdam	Theodore M. Schleier	Tennessee	\$1,500	.....
Batavia, Java	Bradstreet S. Rairden	Maine	1,000	.....
Curacao, W. I.	Leonard B. Smith	Maine	Fees	\$2,061
Padang, Sumatra			Fees	.....
Paramirabo, Guiana	William Wyndham		Fees	386
Rotterdam	Walter E. Gardner	Wisconsin	2,000	4,653
St. Martin, W. I.	D. C. Van Romondt	St. Martin	Fees	.....
<b>NICARAGUA—</b>				
Managua	William Newell	Washington	2,000	.....
San Juan del Norte	Sigmund C. Braidr	New Jersey	2,000	.....
<b>PARAGUAY—</b>				
Asuncion	Edmund Shaw	Ind. Territory	1,500	No fees
<b>PERSIA—</b>				
Teheran	Watson R. Sperry	Delaware	5,000	.....
<b>PERU—</b>				
Callao	Aquilla J. Daugherty	Illinois	3,500	.....
<b>PORTUGAL AND DOMINIONS—</b>				
Faya, Azores	Lewis Dexter	Rhode Island	1,500	289
Funchal, Madeira	John F. Healey	Minnesota	1,500	207
Lisbon	George S. Batcheller	New York	5,000	.....
Loanda, Africa	Heli Chatelain	New Jersey	Fees	2
Mozambique, Africa	W. Stanley Hollis	Massachusetts	1,000	.....
Santiago, Cape Verde	Henry Pease	Massachusetts	1,000	22
<b>ROUMANIA—</b>				
Bucharest	Truxton Beale	California	6,500	.....
<b>RUSSIA—</b>				
Archangel	Ferdinand Lindes		Fees	.....
Batoum	James C. Chambers	New York	Fees	236
Helsingfors			Fees	81
Moscow	Nicholas Wertacim	Germany	Fees	.....
Odess	Thomas E. Heenan	Minnesota	2,000	.....
Riga	Niels P. A. Bornholt	Denmark	Fees	384
St. Petersburg	Joan M. Crawford	Ohio	3,000	.....
Warsaw	Joseph Rawicz	Russia	Fees	85
<b>SALVADOR—</b>				
San Salvador	James W. Love	Nebraska	2,000	.....
<b>SANTO DOMINGO—</b>				
Puerto Plata	Thomas Simpson	Rhode Island	Fees	145
Samana			Fees	.....
Santo Domingo	Campbell L. Maxwell	Ohio	1,500	.....
<b>SERVIA—</b>				
Belgrade	Truxton Beale	California	6,500	.....
<b>SIAM—</b>				
Bangkok	Sempronius H. Boyd	Missouri	5,000	.....
<b>SPAIN AND DOMINIONS—</b>				
Alicante	William L. Giro	Spain	Fees	.....
Baracoa, Cuba	William B. Dickey	Louisiana	2,000	1,102
Barcelona	Herbert W. Bowen	New York	1,500	315
Cadiz	Robert W. Turner	Kansas	1,500	380
Cardenas, Cuba	S. P. C. Henriques	New York	1,500	.....
Cartagena	C. Molina	Spain	Fees	545
Cienfuegos, Cuba	Henry A. Ehninger	New York	2,500	.....
Corunna	Jose de Carricarte	Spain	Fees	.....
Denia			1,500	1,174
Garrucha	Enrique Calvet		Fees	.....
Havana, Cuba	Ramon O. Williams	New York	6,000	.....
Madrid	Ignacio F. Hernandez		Fees	153
Malaga	Thomas M. Newson	Minnesota	1,500	.....
Manila, Philippines			2,000	.....
Matanzas, Cuba	Elias H. Cheney	N. Hampshire	3,000	1,075
Nuevitas	Richard Gibbs	New York	Fees	.....
Sagua la Grande, Cuba	Daniel M. Mullen	Massachusetts	2,000	390
San Juan, P. R.	Lewin R. Stewart	Virginia	2,000	270

## CONSUL-GENERALS, CONSULS, ETC.—Continued.

PLACE.	Name.	State.	Salary.	Fees '92
<b>SPAIN AND DOMINIONS—</b>				
San Juan de los Remedios, Cuba.	James H. Springer..		Fees	.....
Santander .....	Clodomiro Perez.....	Spain .....	Fees	.....
Santiago de Cuba .....	Otto E. Reimer.....	New York.....	2,500	1,165
Teneriffe, Canary Islands.....	Philibert Lallier.....		Fees	.....
<b>SWEDEN—NORWAY—</b>				
Bergen, Norway.....	Frederick G. Gade... Norway .....		Fees	998
Christiania, Norway.....	Gerhard Gade..... Norway .....		1,000	1,114
Gothenburg, Sweden.....	Charles H. Shepard.. Massachusetts		1,500	1,512
Stockholm, Sweden.....	Joseph E. Hayden... Dist. of Col...		1,500	.....
<b>SWITZERLAND—</b>				
Basle.....	George Gifford..... Maine.....		3,000	3,588
Berne.....	J. E. Hinnen.....		Fees	.....
Geneva.....	Roland J. Hemmick.. Pennsylvania.		1,500	568
Horgen.....	Charles A. Votriede.. Ohio .....		2,000	868
St. Gall.....	Samuel H. M. Byers.. Iowa .....		3,000	8,826
Zurich.....	George L. Catlin... New Jersey..		2,000	.....
Zurich.....	Emil J. Constam.....		.....	.....
<b>TURKEY AND DOMINIONS—</b>				
Bagdad.....	W. Tweedie.....		Fees	.....
Beirut, Syria.....	Erhard Bissinger..... New York.....		2,000	354
Cairo, Egypt.....	E. C. Little..... Kansas .....		.....	.....
Constantinople.....	William B. Hess..... Indiana.....		3,000	1,452
Jerusalem, Syria.....	Selah Merrill..... Massachusetts		2,000	75
Sivas.....	Milo A. Jewett..... Massachusetts		1,500	.....
Smyrna.....	William C. Emmett... New York.....		2,500	1,454
<b>URUGUAY—</b>				
Colonia.....	Benjamin D. Manton.. Rhode Island.		Fees	.....
Montevideo.....	Frank D. Hill..... Minnesota .....		3,000	.....
Paysandu.....	John G. Hufnagel... Maryland.....		Fees	.....
<b>VENEZUELA—</b>				
Ciudad Bolivar.....	Peter Scandella..... New York....		Fees	.....
La Guayra.....	Philip C. Hanna..... Iowa .....		1,500	.....
Maracaibo.....	E. H. Plumacher..... Tennessee .....		2,000	.....
Puerto Cabello.....	William G. Riley..... Virginia .....		1,500	.....
<b>ZANZIBAR—</b>				
Zanzibar.....	Charles W. Dow..... Massachusetts		Fees	586

FOREIGN LEGATIONS IN THE UNITED STATES.

Countries.	Name.	Rank.
Argentine Republic.	Senor Don Roque Casal Carranza*	Ch'ge d'Aff.ad int.& 1st Sec.L.
	Austria-Hungary.....	Chevalier de Tavera.....
Belgium.....	Mr. de Mezey.....	E. E. & M. P.
	Mr. Alfred LeGhait.....	Attache.
Brazil.....	Mr. Ramon LeGhait.....	E. E. & M. P.
	Senhor Salvador de Mendonca*§.....	E. E. & M. P. Second Secretary.
Chile.....	Senhor Mario de Mendonca.....	1st Sec.L. & Ch'ge d'Aff.ad int.
	Senor Don Anibal Cruz.....	Second Secretary of Legation
China.....	Mr. Tsui Kwo Yin*.....	E. E. & M. P.
	Mr. Pung Kwang Yu.....	First Secretary of Legation.
	Mr. Wang Hung Ting*.....	Secretary.
	Mr. Ho Shen Chee.....	Translator and Attache.
	Mr. Yung Kwai.....	Translator and Attache.
	Mr. Yin Ting Shu.....	Translator and Attache.
	Mr. Ling Shen Cheng.....	Student Translator & Attache
	Mr. Yaw Fung Chi.....	Attache.
	Mr. Ho Chen Shing.....	Attache.
	Mr. Ting Mung Shung.....	
Colombia.....	Senor Don Jose Marcelino Hurtado*.....	E. E. & M. P.
	Senor Don Julio Rengifo.....	Sec. Leg. & Ch'ge d'Aff. ad int.
Costa Rica.....	Senor Don Joaquin Bernardo Calvo*.....	Charge d'Affairs ad interim.
Denmark.....	Count de Spouneck *.....	E. E. & M. P.
France.....	Mr. J. Patenotre.....	E. E. & M. P.
	Mr. Paul Desprez.....	Couns. & Ch'ge d'Aff. ad int.
	Mr. Maurice J. Depret.....	Third Secretary.
	Le Commandant Lottin*.....	Military Attache.
Germany.....	Mr. Jules Boeufve.....	Chancellor.
	Mr. Theodore von Holleben.....	E. E. & M. P.
	Baron von Ketteler.....	Secretary of Legation,
	Lieutenant Heese.....	Attache.
	Mr. Von Mutzenbecher*.....	Attache.
	Mr. P. W. Buddecke.....	Chancellor of Legation.
Great Britain.....	Mr. C. von der Weth.....	Assistant Chancellor.
	Sir Julian Pauncefote*§§.....	E. E. & M. P.
	Hon. Michael H. Herbert*.....	First Secretary of Legation.
	Hon. Alan Johnstone.....	Second Secretary of Legation
	Mr. Cecil A. Spring Rice.....	Second Secretary of Legation
	Mr. Edmund Frazer.....	Third Secretary of Legation.
	Arthur Robert Peel.....	Third Secretary of Legation.
	Capt. William H. May.....	Naval Attache.
Guatemala.....	Capt. Gerald C. Langley.....	Second Naval Attache.
	Senor Don Antonio Batres.....	E. E. & M. P.
Haiti.....	Mr. Hannibal Price.....	E. E. & M. P.
Hawaii.....	Mr. John Hurst.....	Secretary of Legation.
	Mr. J. Mott Smith*.....	E. E. & M. P.
Italy.....	Baron de Fava*.....	E. E. & M. P.
	Marquis Imperiali di Francavilla.....	Sec. Leg. & Ch'ge d'Aff. ad int.
	Mr. George Levi.....	Attache.
Korea.....	Mr. Pak Chung Yang*.....	E. E. & M. P.
	Mr. Ye Cha Yun*.....	Sec. Leg. & Ch'ge d'Aff. ad int.
Japan.....	Mr. Gozo Tateno*.....	E. E. & M. P.
	Mr. Durham White Stevens.....	Counselor of Legation.
	Mr. Shiro Akabane *.....	Counselor of Legation.
	Lieut. S. Nakamura.....	Naval Attache.
	Mr. T. K. Hioki.....	Attache.
Mexico.....	Mr. K. Nakayama.....	Chancellor.
	Senor Don Matias Romero*.....	E. E. & M. P.
	Senor Don Cayetano Romero*.....	First Secretary of Legation.
	Senor Don Miguel Covarrubias*.....	Second Secretary.
	Senor Don Enrique Santibanez.....	Second Secretary.
	Senor Don Edmundo J. Plaza.....	Third Secretary.
	Senor Don Antonio Leon Grajeda*.....	Third Secretary.
Senor Don Jose Romero.....	Attache.	
Netherlands.....	Mr. G. de Weckherlin.....	E. E. & M. P.
Nicaragua.....	Senor Don Horacio Guzman *.....	E. E. & M. P.
	Senor Don Juan B. Sacasa.....	Attache.
Peru.....	Dr. Don Pedro A. del Solar*.....	E. E. & M. P.
	Dr. Don J. M. Yrigoyen*.....	Sec. Leg. & Ch'ge d'Aff. ad int.
	Senor Don Manuel Elguera.....	Attache.



## FOREIGN LEGATIONS IN THE UNITED STATES—Continued.

Countries.	Name.	Rank.
Portugal.....	Senhor Thomaz de Souza Roza .....	E. E. & M. P.
Russia.....	Baron Gustave Schilling.....	1st Sec.L. & Ch'ged'Af. ad int
	Mr. P. Botkine.....	Second Secretary.
Salvador.....	Dr. Manuel L. Morales.....	E. E. & M. P.
	Senor Federico Mora.....	Secretary of Legation.
	Senor Mariano Pinto.....	Attache.
Spain.....	Senor Don Enrique Dupuy de Lome*	E. E. & M. P.
	Senor Don Jose Felipe Sagrario*§.....	First Secretary.
	Senor Don Manuel Muelto.....	Third Secretary.
	Senor Don Rodrigo de Saavedra.....	Attache.
	Senor Don Manuel Perez Seoane.....	Attache.
	Senor Capitan Don Manuel del Carre*	Military Attache.
Sweden and Norway	Mr. J. A. W. Grip.....	E. E. & M. P.
Switzerland.....	Mr. Alfred de Claparede.....	E. E. & M. P.
	Mr. Charles C. Tavel.....	Secretary of Legation.
Turkey.....	Mavroyeni Bey.....	E. E. & M. P.
	M. Norighian Effendi*.....	First Secretary of Legation.
Venezuela.....	Senor Don Nicapor Bolet Peraza*.....	E. E. & M. P.
	Senor Don Leopoldo Terrero*.....	First Secretary of Legation.
	Senor N. Bolet-Monagas*.....	Second Secretary of Legation.
	Senor Don Carlos C. Bolet*.....	Attache.

Those having ladies with them are marked with \* for wife and § for daughter.

**THE NEW APPORTIONMENT**

*Following is the Apportionment of Representatives in Congress and Presidential Electors under the New Apportionment.*

[Basis of Population 173,901 ]

STATES.	Population.	Representatives on even division.	Fraction resulting.	Final No. of representatives.	Electoral vote.
Alabama	1,513,017	8	121,809	9	11
Arkansas	1,193,170	6	84,773	7	8
California	1,208,130	6	164,724	7	9
Colorado	412,198	2	64,396	2	4
Connecticut	746,258	4	50,654	4	6
Delaware	168,493	1		1	3
Florida	391,422	2	43,930	2	4
Georgia	1,837,353	10	98,843	11	13
Idaho	84,385	1		1	3
Illinois	3,826,351	22	529	22	24
Indiana	2,192,404	12	105,592	13	15
Iowa	1,911,896	10	172,886	11	13
Kansas	1,427,096	8	35,888	8	10
Kentucky	1,858,635	10	119,625	11	13
Louisiana	1,118,587	6	75,181	6	8
Maine	661,086	3	139,383	4	6
Maryland	1,042,300	5	172,883	6	8
Massachusetts	2,228,942	12	152,131	13	15
Michigan	2,093,889	12	7,077	12	14
Minnesota	1,301,823	7	84,519	7	9
Mississippi	1,289,600	7	72,393	7	9
Missouri	2,679,184	15	70,669	15	17
Montana	132,159	1		1	3
Nebraska	1,058,910	6	15,504	6	8
Nevada	45,761	1		1	3
New Hampshire	376,530	2	28,728	2	4
New Jersey	1,444,933	8	53,725	8	10
New York	5,997,854	34	85,219	34	36
North Carolina	1,611,947	9	52,838	9	11
North Dakota	182,719	1	8,818	1	3
Ohio	3,672,316	21	20,395	21	23
Oregon	313,767	1	139,866	2	4
Pennsylvania	5,258,014	30	40,984	30	32
Rhode Island	345,506	1	171,605	2	4
South Carolina	1,151,149	6	107,743	7	9
South Dakota	328,368	1	154,907	2	4
Tennessee	1,767,518	10	28,508	10	12
Texas	2,235,523	12	148,711	13	15
Vermont	332,422	1	158,521	2	4
Virginia	1,655,980	9	90,871	10	12
Washington	340,390	2	1,588	2	4
West Virginia	762,794	4	67,190	4	6
Wisconsin	1,686,880	9	121,771	10	12
Wyoming	60,705	1		1	3
Total population of states...	61,908,906	330	3,334,469	356	444

## STATE GOVERNMENTS, 1893.

## ALABAMA—CAPITAL, MONTGOMERY.

Office	Name.	Term began.	Term ends.	Salary.
Governor.....	Thos. G. Jones.....	Dec. 1, 1892	Dec. 1, 1894.	\$3,000
Secretary of State.....	Jos. D. Barron.....	Dec. 1, 1892.	Dec. 1, 1894.	1,800
Auditor.....	John Purifoy.....	Dec. 1, 1892.	Dec. 1, 1894.	1,800
Treasurer.....	J. Craig Smith.....	Dec. 1, 1892.	Dec. 1, 1894.	2,100
Attorney-General.....	William L. Martin.....	Dec. 1, 1892.	Dec. 1, 1894.	2,250
Adjutant-General.....	Charles P. Jones.....			None
Chief Justice.....	George W. Stone.....	Nov. 12, 1892	Nov. 12, 1898	3,600
Chancellor.....	Thomas Cobbs.....	Nov. 12, 1892	Nov. 12, 1898	2,500
Chancellor.....	S. K. McSpadden.....	Nov. 12, 1892	Nov. 12, 1898	2,500
Chancellor.....	John A. Foster.....	Nov. 12, 1892	Nov. 12, 1898	2,500
Chancellor.....	W. H. Taylor.....	Nov. 12, 1892	Nov. 12, 1898	2,500
Clerk Supreme Court.....	Sterling A. Wood.....	Pleasure of	Court.	Fees
Supt. Public Instruction.....	John G. Harris.....	Dec. 1, 1892	Dec. 1, 1894.	2,250
Com'r of Agriculture.....	Hector D. Lane.....	Aug. 1, 1892.	Aug. 1, 1894	2,000

<sup>1</sup> Railroad Commissioners, H. R. Shorter, W. C. Tunstall, (vacancy); 2, 4 and 6 years; president, \$3,500; associates, \$3,000.

## ALASKA—CAPITAL, SITKA.

Office.	Name.	Term began.	Term ends.	Salary.
Governor.....	Lyman E. Knapp.....	Jan. 10, 1890	Jan. 10, 1894	\$3,000
U. S. District Attorney.....	Chs. S. Johnson.....	Jan. 27, 1890	Jan. 27, 1894	3,000
U. S. District Judge.....	Warren Fruit.....	Jan. 27, 1893	Jan. 27, 1896	2,500
United States Marshall.....	Orville T. Porter.....	Feb. 27, 1890	Feb. 11, 1894	2,500
Clerk U. S. District Court and ex officio Secretary of the Territory.....	N.R. Peckinpugh.....	June 23, 1890	Feb. 11, 1894 June 23, 1894	2,500 2,500

## ARIZONA—CAPITAL, PRESCOTT.

Office.	Name.	Term Began.	Term Ends.	Salary.
Governor.....	N. O. Murphy.....	June 2, 1892.	June 2, 1896	\$3,600
Secy. of State and Lt. Gov	N. A. Morford.....	June 3, 1892.	June 3, 1896	2,500
Auditor.....	Thomas Hughes.....	Mar. 19, 1891	Mar. 19, 1893	1,000
Treasurer.....	William Christy.....	Mar. 31, 1891	Mar. 31, 1893	1,000
Attorney-General.....	William Herring.....	Mar. 12, 1891	Mar. 12, 1893	1,000
Adjutant-General.....	George W. Brown.....	June 15, 1892	June 15, 1894	.....
Chief Justice.....	H. C. Gooding.....	July, 1888...	July, 1892...	.....
Clerk Supreme Court.....	C. H. Knapp.....	Feb. 1891.....	.....	.....
Supt. Public Instruction...	George W. Cheney.....	April 11, 1891	April 11, 1893	750
Railroad Commissioner...	H. B. Lighthizer.....	June 1, 1891	June 1, 1893	.....
Railroad Commissioner...	G. W. Beecher.....	June 1, 1891.	June 1, 1893	.....
Railroad Commissioner...	J. S. O'Brien.....	June 12, 1891	June 12, 1893	.....
Railroad Commissioner...	R. W. Wood.....	June 27, 1891	June 27, 1893	.....

## ARKANSAS—CAPITAL, LITTLE ROCK.

Office.	Name.	Term began.	Term ends.	Salary.
Governor .....	W. M. Fishback .....	Jan. 12, 1893.	Jan. 12, 1895.	\$3,500
Secretary of State.....	H. B. Armistead.....	Jan. 12, 1893.	Jan. 12, 1895.	1,800
Auditor & Ins. Com'r.....	Chas. B. Mills.....	Jan. 12, 1893.	Jan. 12, 1895.	2,250
Treasurer .....	K. B. Morrow.....	Jan. 12, 1893.	Jan. 12, 1895.	2,250
Attorney General .....	James P. Clarke.....	Jan. 12, 1893.	Jan. 12, 1895.	1,500
Chief Justice.....	S. R. Cockrill .....	Jan. 15, 1889.	Jan. 15, 1897.	3,000
Chancellor.....	D. W. Carroll .....			.....
Clerk Supreme Court.....	W. P. Campbell .....	Pleasure of	Cou t.	Fees
Sup't. Public Instruction.....	J. H. Shinn.....	Oct. 31, 1892.	Oct. 31, 1894.	1,600
Comm'r of Agriculture.....	Jno. D. Adams.....	Oct. 31, 1892.	Oct. 31, 1894.	1,800

## CALIFORNIA—CAPITAL, SACRAMENTO.

Office.	Name.	Term began.	Term ends.	Salary.
Governor.....	H. H. Markham.....	Jan. 6, 1891	Jan. 6, 1895	\$6,000
Lieutenant-Governor.....	John B. Reddick.....	Jan. 6, 1891	Jan. 6, 1895	\$10 day
Secretary of State.....	Edwin G. Waite.....	Jan. 6, 1891	Jan. 6, 1895	3,000
Comptroller.....	E. P. Colgan.....	Jan. 6, 1891	Jan. 6, 1895	3,000
Treasurer .....	J. R. McDonald.....	Jan. 6, 1891	Jan. 6, 1895	3,000
Attorney-General .....	Wm. H. H. Hart.....	Jan. 6, 1891	Jan. 6, 1895	3,000
Adjutant-General .....	C. C. Allen.....	Jan. 6, 1891	Jan. 6, 1895	3,000
Sup't. Pub. Instruction .....	J. W. Anderson.....	Jan. 6, 1891	Jan. 6, 1895	3,000
Surveyor-General .....	Theo. Reichert.....	Jan. 6, 1891	Jan. 6, 1895	3,000
Insurance Commissioner.....	J. N. E. Wilson.....	Pleasure of		3,000
Labor Commissioner.....	George W. Walts.....	Governor.		2,400
Chief Justice.....	W. H. Beatty.....	Jan. 6, 1891	Jan. 6, 1905	6,000
Clerk Supreme Court.....	L. H. Brown.....	Jan. 6, 1891	Jan. 6, 1895	3,000

## COLORADO—CAPITAL, DENVER.

Office.	Name.	Term began.	Term ends.	Salary.
Governor .....	Davis H. Waite .....	Jan. 13, 1893	Jan. 13, 1895	\$5,000
Lieut.-Governor.....	D. H. Nichols .....	Jan. 13, 1893	Jan. 13, 1895	1,000
Secretary of State.....	N. O. McClees .....	Jan. 13, 1893	Jan. 13, 1895	3,000
Aud. and Ins. Com'r.....	F. M. Goodykuntz.....	Jan. 13, 1893	Jan. 13, 1895	2,500
Treasurer .....	Albert Nance.....	Jan. 13, 1893	Jan. 13, 1895	6,000
Attorney-General .....	Eugene Engley.....	Jan. 13, 1893	Jan. 13, 1895	2,500
Clerk Supreme Court.....	Jas. A. Millen.....	Jan. 13, 1893	Jan. 13, 1895	.....
Sup't. Public Inst'n.....	J. F. Murray.....	Jan. 13, 1893	Jan. 13, 1895	.....

## CONNECTICUT—CAPITAL, HARTFORD.

Office.	Name.	Term began.	Term ends.	Salary.
Governor .....	Luzon B. Morris .....	Jan. 1, 1893.	Jan. 1, 1895.	\$4,000
Lieutenant-Governor .....	Ernest Cadey .....	Jan. 1, 1893.	Jan. 1, 1897.	500
Secretary of State .....	John J. Phelan .....	Jan. 1, 1893.	Jan. 1, 1897.	1,500
Comptroller .....	Nicholas Staub .....	Jan. 1, 1893.	Jan. 1, 1897.	1,500
Treasurer .....	M. H. Sanger .....	Jan. 1, 1893.	Jan. 1, 1897.	1,500
Chief Justice .....	C. B. Andrews .....	..... 1889	..... 1897	4,600
Reporter Supreme Court...	John Hooker .....	Pleasure of	Board.	a4,000
Secretary B'd of Educat'n.	Charles D. Hine .....	Pleasure of	Board.	b3,000
Insurance Commissioner...	O. R. Fyler .....	.....	.....	3,500
Sec. Board of Agriculture.	T. S. Gold .....	Pleasure of	Board.	.....

Railroad Commissioners: Wm. O. Seymour, Wm. H. Hayward and Geo. M. Woodruff; salary, \$3,000.

a And fees. b And expenses.

## DELAWARE—CAPITAL, DOVER.

Office.	Name.	Term began.	Term ends.	Salary.
Governor .....	Robert J. Reynolds .....	Jan. 20, 1891	Jan. 20, 1895	\$2,000
Secretary of State .....	David T. Morvel .....	Jan. 20, 1891	Jan. 20, 1895	a1,000
Assistant Secretary of State	James H. Hughes .....	Jan. 20, 1891	Jan. 20, 1895	a500
State Treasurer .....	W. H. Burnite .....	Jan. 21, 1891	Jan. 21, 1893	2,000
State Auditor .....	John P. Dulaney .....	Jan. 21, 1891	Jan. 21, 1893	1,200
State Librarian .....	P. C. Gruwell .....	April 2, 1891	April 2, 1893	550
Attorney General .....	J. R. Nicholson .....	April 5, 1892	April 5, 1897	2,000
Adjutant General .....	Garrett J. Hart .....	Jan. 20, 1891	Jan. 20, 1895	900
Supt. Public Instruction...	C. G. Tindal .....	July 1, 1892	July 1, 1893	1,000
Supt. Public Instruction...	John G. Gray .....	July 1, 1892	July 1, 1893	1,000
Insurance Commissioner...	I. N. Fooks .....	Mar. 22, 1889	Mar. 22, 1893	Fees
Chief Justice .....	J. P. Comegys .....	Life .....	.....	3,000
Chancellor .....	James L. Wolcott .....	Life .....	.....	3,000

## FLORIDA—CAPITAL, TALLAHASSEE.

Office.	Name.	Term began.	Term ends.	Salary.
Governor .....	Hy. L. Mitchell .....	Jan. 3, 1893.	Jan. 3, 1897.	\$3,500
Secretary of State .....	J. L. Crawford .....	Jan. 3, 1893.	Jan. 3, 1897.	1,500
Comptroller .....	W. D. Bloxham .....	Jan. 3, 1893.	Jan. 3, 1897.	2,000
Treasurer .....	C. B. Collins .....	Jan. 3, 1893.	Jan. 3, 1897.	2,000
Attorney-General .....	Wm. B. Lamar .....	Jan. 3, 1893.	Jan. 3, 1897.	1,500
Associate Justice .....	R. F. Taylor .....	.....	..... 1899	.....
Supt. Public Instruction...	Wm. N. Sheats .....	Jan. 3, 1893.	Jan. 3, 1897.	1,500
Com'r Agriculture .....	L. B. Wombwell .....	Jan. 3, 1893.	Jan. 3, 1897.	1,500



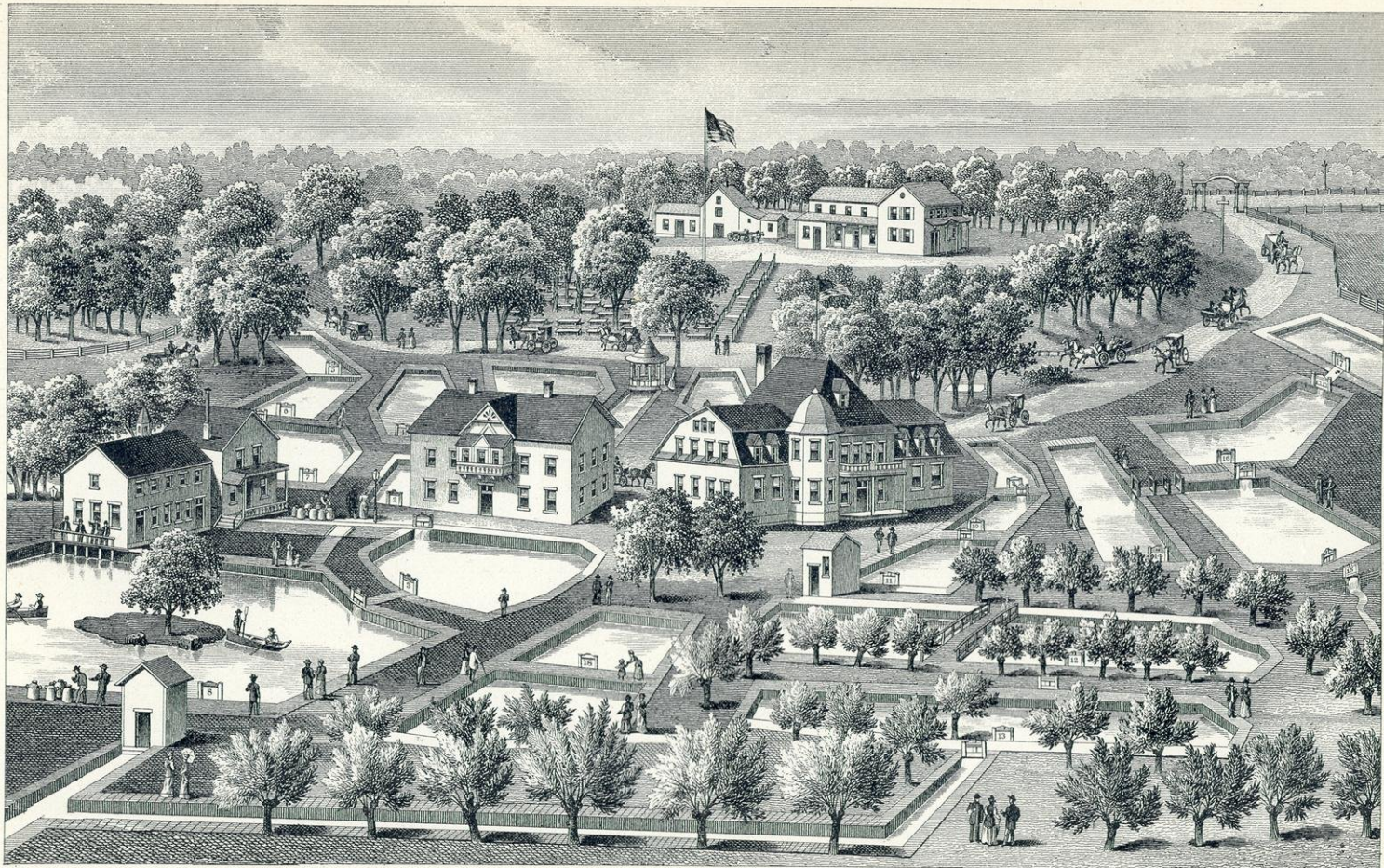

**WISCONSIN FISH HATCHERY, FITCHBURG,**  
NEAR MADISON.

THE MILWAUKEE LITHO. & ENGR. CO.

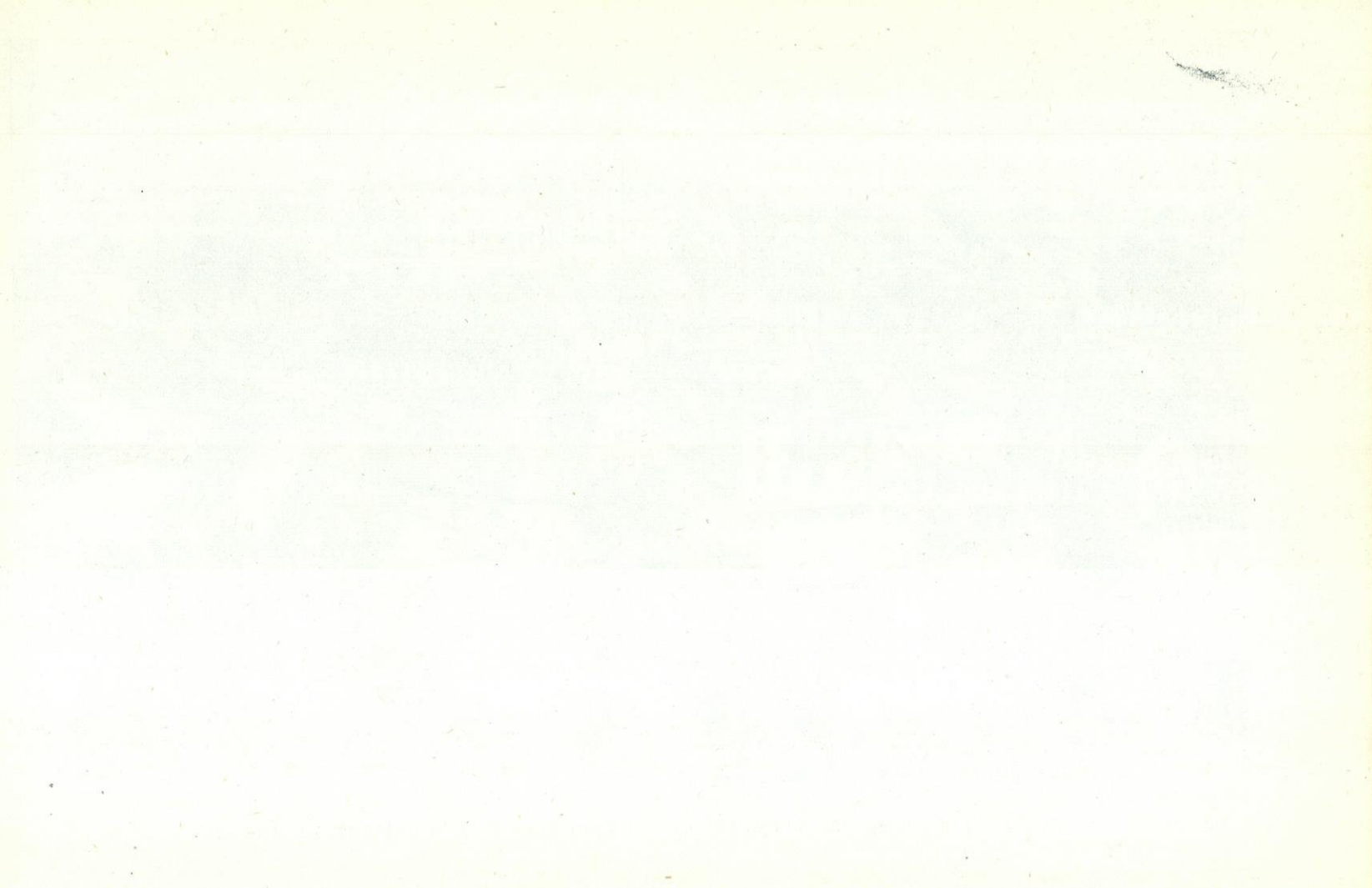

STATE GOVERNMENTS.

545

GEORGIA—CAPITAL, ATLANTA.

Office.	Name.	Term Began.	Term Ends.	Salary.
Governor.....	Wm. J. Northern.....	Nov. 1, 1892	Nov. 1, 1894	\$3,000
Secretary of State.....	Philip Cook.....	Nov. 1, 1892	Nov. 1, 1894	2,000
Con. Gen. and In. Com'r.....	Wm. A. Wright.....	Nov. 1, 1892	Nov. 1, 1894	2,000
Treasurer.....	R. N. Hardeman.....	Nov. 1, 1892	Nov. 1, 1894	2,000
Attorney-General.....	Joseph M. Terrell.....	Nov. 1, 1892	Nov. 1, 1894	2,000
Adjutant-General.....	J. McIntosh Kill.....	App't'd by Governor.		1,800
Chief Justice.....	L. E. Bleckley.....	Jan. 1, 1893.	Jan. 1, 1899.	3,000
Associate Justice.....	T. J. Simmons.....	Jan. 1, 1893	Jan. 1, 1895.	3,000
Associate Justice.....	Samuel Lumpkin.....	Jan. 1, 1893.	Jan. 1, 1897.	3,000
Clerk Supreme Court.....	Z. D. Harrison.....	Dec. 1892.		4,000
State School Commission'r.....	S. D. Bradwell.....	Jan. 1, 1892	Jan. 1, 1895	2,000
Commission'r of Agricult'r.....	Robert T. Nesbitt.....	Nov. 1892	Nov. 1, 1894	2,000
Railroad Commissioner.....	L. N. Trummell.....	Oct. 15, 1887	Oct. 15, 1890	2,500
Railroad Commissioner.....	Virgil Powers.....	Oct. 15, 1889	Oct. 15, 1895	2,500
Railroad Commissioner.....	Allen Forts.....	Oct. 15, 1891	Oct. 15, 1897	2,500

IDAHO—CAPITAL, BOISE CITY.

Office.	Name.	Term began.	Term ends.	Salary.
Governor.....	W. J. McConnell.....	Jan. 2, 1893	Jan. 2, 1895	\$3,000
Lieut.-Governor.....	F. B. Willis.....	Jan. 2, 1893	Jan. 2, 1895	\$5 day
Secretary of State.....	J. F. Curtis.....	Jan. 2, 1893	Jan. 2, 1895	1,800
Auditor.....	F. Ramsay.....	Jan. 2, 1893	Jan. 2, 1895	1,800
Treasurer.....	W. C. Hill.....	Jan. 2, 1893	Jan. 2, 1895	2,000
Attorney-General.....	Geo. Parsons.....	Jan. 2, 1893	Jan. 2, 1895	2,000
Adjutant-General.....	E. J. Curtis.....	Jan. 11, 1891		
Chief Justice.....	J. W. Huston.....	Jan. 2, 1893	Jan. 2, 1895	3,000
Clerk Supreme Court.....	S. Hasbrouck.....	During good behavior.		2,000
Supt. Public Instruction..	B. B. Lower.....	Jan. 2, 1893	Jan. 2, 1895	1,500

ILLINOIS—CAPITAL, SPRINGFIELD.

Office.	Name.	Term began.	Term ends.	Salary.
Governor.....	J. P. Altgelt.....	Jan. 14, 1893.	Jan. 14, 1897	\$6,000
Lieutenant-Governor.....	Joseph B. Gill.....	Jan. 14, 1893	Jan. 14, 1897	3,500
Secretary of State.....	W. H. Hinrichsen.....	Jan. 14, 1893.	Jan. 14, 1897	3,500
Auditor.....	David Gore.....	Jan. 14, 1893	Jan. 14, 1897	3,500
Treasurer.....	R. N. Ramsey.....	Jan. 14, 1893.	Jan. 14, 1895	3,500
Attorney-General.....	M. D. Moloney.....	Jan. 14, 1893	Jan. 14, 1897	3,500
Superintendent Pub. Inst'n	Henry Raab.....	Jan. 14, 1891.	Jan. 14, 1895	3,500
Justice Supreme Court.....	David G. Baker.....	June 4, 1888.	June, 1897..	5,000
Justice Supreme Court.....	John Scholfield.....	June 4, 1888.	June, 1897..	5,000
Justice Supreme Court.....	J. W. Wilkin.....	June 4, 1888.	June, 1897..	5,000
Justice Supreme Court.....	Sim. P. Shope.....	June 1, 1885.	June, 1894..	5,000
Justice Supreme Court.....	A. M. Craig.....	June 5, 1882.		5,000
Justice Supreme Court.....	Jos M. Bailey.....	June 4, 1888.	June, 1897..	5,000
Justice Supreme Court.....	B. D. Ma gruder.....	June 4, 1888.	June, 1897..	5,000



## INDIANA—CAPITAL, INDIANAPOLIS.

Office.	Name.	Term began.	Term ends.	Salary.
Governor.....	C Matthews .....	Jan. 1893...	.....1897.	\$5,000
Lieutenant Governor.....	Mortimer Nye.....	Jan. 1893.....	.....1897.	1,000
Secretary of State.....	W. R. Myers.....	Jan. 1893.....	.....1895.	2,000
Auditor.....	J. O Henderson.....	Jan. 1893.....	.....1895.	1,500
Treasurer.....	Albert Gall.....	Jan. 1893.....	.....1895.	3,000
Attorney General.....	A. G. Smith.....	Jan. 1893.....	.....1895.	2,500

## IOWA—CAPITAL, DES MOINES.

Office.	Name.	Term began.	Term ends.	Salary.
Governor.....	Horace Boies .....	Jan., 1892	Jan., 1894	\$3,600
Lieutenant-Governor.....	S. L. Bestow.....	Jan., 1892	Jan., 1894	a1,100
Secretary of State.....	W. M. McFarland.....	Jan., 1891	Jan., 1893	2,200
Auditor and Ins. Com.....	C. G. McCarthy.....	Jan., 1893	Jan., 1895	2,200
Treasurer.....	B. A. Beeson.....	Jan., 1891	Jan., 1893	2,200
Attorney-General.....	John Y. Stone.....	Jan., 1891	Jan., 1893	b1,500
Adjutant-General.....	George Greene.....	May, 1892	May, 1894	1,500
Chief Justice.....	C. T. Granger.....	Jan. 1, 1893	Jan. 1, 1894	4,000
Clerk Supreme Court.....	G. B. Pray.....	Jan., 1891	Jan., 1895	2,200
Supt. Pub. Instruction.....	J. B. Knoepfler.....	Jan., 1892	Jan., 1894	2,200
Sec. State Agri. Society.....	John R. Shaffer.....	Jan., 1892	Jan., 1893	2,000
Railroad Commissioner.....	John W. Luke.....	Jan., 1891	Jan., 1894	3,000
Railroad Commissioner.....	Peter A. Dey.....	Jan., 1892	Jan., 1895	3,000
Railroad Commissioner.....	G. D. Perkins.....	Jan., 1893	Jan., 1896	3,000

a No regular salary allowed by Legislature. b And \$5 a day when in court.

## KANSAS—CAPITAL, TOPEKA.

Office.	Name.	Term began.	Term ends.	Salary.
Governor.....	L. D. Lewelling.....	Jan. 9, 1893	Jan. 9, 1895	\$3,000
Lieutenant Governor.....	Percy Daniels.....	Jan. 9, 1893	Jan. 9, 1895	\$6 day
Secretary of State.....	R. S. Osborne.....	Jan. 9, 1893	Jan. 9, 1895	2,500
Auditor.....	Van B. Prather.....	Jan. 9, 1893	Jan. 9, 1895	2,500
Treasurer.....	W. H. Biddle.....	Jan. 9, 1893	Jan. 9, 1895	2,500
Attorney General.....	J. T. Littler.....	Jan. 9, 1893	Jan. 9, 1895	2,500
Chief Justice.....	A. H. Horton.....	Jan'y, 1891	Jan. 9, 1896	3,000
Supt. Public Instruction.....	H. N. Gains.....	Jan'y, 1893	Jan. 9, 1895	2,500
Insurance Commissioner.....	W. H. McBride.....	Jan'y, 1891	Jan. 9, 1895	2,000
Railroad Commissioner.....	A. R. Greene.....	Jan'y, 1890	Jan. 9, 1893	2,500
Railroad Commissioner.....	W. M. Mitchell.....	Jan'y, 1891	Jan. 9, 1894	2,500
Railroad Commissioner.....	G. T. Anthony.....	Jan'y, 1892	Jan. 9, 1895	2,500

## KENTUCKY—CAPITAL, LEXINGTON.

Office.	Name.	Term began.	Term ends.	Salary.
Governor.....	J. Y. Brown.....	Sept. 1, 1891	Jan. 1, 1895.	\$5,000
Lieutenant-Governor.....	M. C. Alford.....	Sept. 1, 1891	Jan. 1, 1895.	\$10 day
Secretary of State.....	J. W. Headley.....	Sept. 1, 1891	Jan. 1, 1895.	a1,700
Treasurer.....	H. S. Hale.....	Jan. 1, 1891.	Jan. 1, 1895.	3,800
Auditor.....	L. C. Norman.....	Jan. 1, 1891.	Jan. 1, 1895.	3,800
Attorney-General.....	W. J. Hendricks.....	Sept. 1, 1891	Jan. 1, 1895	a700

a Also fees.

## LOUISIANA—CAPITAL, BATON ROUGE.

Office.	Name.	Term began.	Term ends.	Salary.
Governor.....	Murphy J. Foster.....	May 24, 1892.	..... 1896.	\$4,000
Lieut. Governor.....	Chas. Parlange.....	May 24, 1892.	..... 1896.	\$8 day
Sec. State, Ins. Com.....	Thos. S. Adams.....	May 24, 1892.	..... 1896	1,800
Auditor.....	W. W. Heard.....	May 24, 1892.	..... 1896.	3,000
Treasurer.....	John Pickett.....	June 3, 1892.	..... 1896.	2,500
Attorney General.....	M. J. Cunningham.....	May 21, 1892.	..... 1896.	3,000
Adjutant General.....	T. F. Bell.....	July 16, 1892.	..... 1896.	1,800
Chief Justice.....	F. T. Nicholls.....	May 27, 1892.	..... 1896.	5,000

## MAINE—CAPITAL, AUGUSTA.

Office.	Name.	Term began.	Term ends.	Salary.
Governor.....	Henry B. Cleaves.....	Jan. 4, 1893	Jan. 2, 1895	\$2,000
Secretary of State.....	Nich. Fessenden.....	Jan. 4, 1893	Jan. 4, 1895	1,500
Treasurer.....	Geo. L. Beal.....	Mar. 10, 1893	Dec. 31, 1894	2,000
Attorney-General.....	C. E. Littlefield.....	Jan. 6, 1891	Jan. 6, 1893	1,000
Adjutant-General.....	H. M. Sprague.....	Jan. 6, 1891	Jan. 6, 1893	1,500
Chief Justice.....	John A. Peters.....	Sept. 19, 1890	Sept. 19, 1897	3,500
Supt. Public Instruction.....	Nelson A. Luce.....	Jan. 14, 1892	Jan. 14, 1895	1,500
Insurance Comm'r.....	Joseph O. Smith.....	Jan. 15, 1891	Jan. 15, 1894	1,500
Comm'r of Agriculture.....	B. W. McKeen.....	Jan. 22, 1892	Jan. 22, 1895	1,500
Railroad Comm'r.....	D. N. Mortland.....	May 27, 1892	May 27, 1895	2,500
Railroad Comm'r.....	B. F. Chadbourne.....	Sept. 23, 1892	Sept. 23, 1895	2,000
Railroad Comm'r.....	A. W. Wildes.....	Jan. 14, 1892	Jan. 14, 1895	2,000

## MARYLAND—CAPITAL, ANNAPOLIS.

Office.	Name.	Term began.	Term ends.	Salary.
Governor.....	Frank Brown .....	Jan'y, 1892	Jan'y, 1896	<i>a</i> \$4,500
Secretary of State.....	E. W. Le Compte.....	Jan'y, 18'2	Jan'y, 1896	2,000
Att'ney-General.....	John P. Poe.....	Jan'y, 1892	Jan'y, 1896	3,000
Comptroller.....	Marion D. Smith.....	Jan'y, 1892	Jan'y, 1894	2,500
Treasurer.....	Spencer C. Jones.....	Jan'y, 1892	Jan'y, 1894	2,500
Insurance Commissioner.....	J. F. C. Talbot.....	Nov. 7, 1892	Nov. 7, 1896	2,500
State Tax Commissioner.....	Frank T. Shaw.....	Nov. 7, 1892	Nov. 7, 1896	2,500
Adjutant-General.....	H. Kyd Douglas.....	Jan'y, 1892	Jan'y, 1896	1,500
Chief Justice.....	Richard H. Alvey.....	Nov. 7, 1892	Nov. 7, 1897	4,500
Clerk Court Appeals.....	J. F. Ford.....	Nov. 7, 1892	Nov. 7, 1898	3,000
Supt. Public Instruction...	E. B. Prettyman.....	Nov. 7, 1892	Nov. 7, 1896	2,500

*a* And house furnished.

## MASSACHUSETTS—CAPITAL, BOSTON.

Office.	Name.	Term began.	Term ends.	Salary.
Governor.....	Wm. E. Russell.....	Jan., 1893.	Jan., 1894.	\$8,000
Lieutenant-Governor.....	Roger Wolcott.....	Jan., 1893.	Jan., 1894.	2,000
Secretary of State.....	William M. Olin.....	Jan., 1893.	Jan., 1894.	3,500
Auditor.....	John W. Kimball.....	Jan., 1893.	Jan., 1894.	3,500
Treasurer.....	George A. Marden.....	Jan., 1893.	Jan., 1894.	5,000
Attorney-General.....	A. E. Pillsbury.....	Jan., 1893.	Jan., 1894.	5,000
Adjutant-General.....	Samuel Dalton.....	Pleasure of	Governor.	3,600
Chief Justice.....	W. A. Field.....	Life.	Life.	8,000
Clerk Supreme Court.....	Henry A. Clapp.....	Appointed by	Court.	3,000
Insurance Commissioner.....	George S. Merrill.....	May, 1890.	May, 1893.	3,500
Railroad Commissioner.....	John E. Stanford, Chair- man.....	Jan., 1892.	Jan., 1884.	4,000
Railroad Commissioner....	Wm. J. Dale, Jr.....	Jan., 1892.	Jan., 1893.	3,500
Railroad Commissioner.....	E. A. Stevens.....	June., 1892.	June, 1895.	3,500
Board of Agriculture.....	Jas. S. Grinnell.....	.....	.....	No sal.
Board of Agriculture.....	E. Cushman.....	.....	.....	No sal.
Board of Agriculture.....	D. A. Norton.....	.....	.....	No sal.

## MICHIGAN - CAPITAL, LANSING.

Office.	Name.	Term began.	Term ends.	Salary.
Governor.....	John J. Rich.....	Jan. 1, 1893.	Jan. 1, 1895.	\$4,000
Lieut.-Governor.....	.....	.....	.....	<sup>c</sup>
Secretary of State.....	.....	.....	.....	800
State Treasurer.....	.....	.....	.....	1,000
Auditor-General.....	.....	.....	.....	2,000
Com. State Land Office.....	.....	.....	.....	800
Attorney-General.....	.....	.....	.....	2,500
Supt. Public Instruction...	.....	.....	.....	1,000

<sup>c</sup> \$3 a day during legislative session.

## MINNESOTA--CAPITAL, ST. PAUL.

Office.	Name,	Term began.	Term ends.	Salary.
Governor .....	Knute Nelson.....	Jan. 1, 1893.	Jan. 1, 1895.	\$5,000
Lieutenant-Governor.....	D. M. Clough.....	Jan. 1, 1893.	Jan. 1, 1895.	a1,000
Secretary of State.....	F. P. Brown.....	Jan. 1, 1893.	Jan. 1, 1895.	3,500
Auditor.....	Adolph Biermann.....	Jan. 1, 1891.	Jan. 1, 1895.	3,600
Treasurer.....	Joseph Bobleter.....	Jan. 1, 1893.	Jan. 1, 1895.	3,500
Attorney-General.....	H. W. Caidls.....	Jan. 1, 1893.	Jan. 1, 1895.	3,500
Adjutant-General.....	.....	Jan. 1, 1893.	Jan. 1, 1895.	2,000
Chief Justice.....	James Gilfillan.....	Jan. 1, 1893.	Jan. 1, 1895.	b5,000
Clerk Supreme Court.....	Chas. P. Holcomb.....	Jan. 1, 1891.	Jan. 1, 1895.	1,500
Supt. Public Instruction.....	.....	Jan. 1, 1893.	Jan. 1, 1895.	3,000
Insurance Commissioner.....	.....	Jan. 1, 1893.	Jan. 1, 1895.	2,500
Railroad Commissioner.....	.....	Jan. 1, 1893.	Jan. 1, 1896.	3,000

a As Speaker of the Senate. b And fees.

## MISSISSIPPI--CAPITAL, JACKSON.

Office.	Name.	Term began.	Term ends.	Salary.
*Governor.....	John M. Stone.....	Jan. 1890...	Jan. 1896...	\$4,000
*Lieutenant Governor.....	M. M. Evans.....	Jan. 1890...	Jan. 1896...	800
*Secretary of State.....	Geo. M. Govan.....	Jan. 1890...	Jan. 1896...	2,500
*Auditor.....	W. W. Stone.....	Jan. 1890...	Jan. 1896...	2,500
*Treasurer.....	J. J. Evans.....	Jan. 1890...	Jan. 1896...	2,500
*Attorney-General.....	T. M. Miller.....	Jan. 1890...	Jan. 1896...	2,500
Adjutant-General.....	William Henry.....	Jan. 1890...	Jan. 1896...	250
Chief Justice.....	J. A. P. Campbell.....	Jan. 1890...	Jan. 1896...	3,500
*Clerk Supreme Court.....	Oliver Clifton.....	Jan. 1890...	Jan. 1896...	Fees.
*Supt. Public Instruction.....	J. R. Preston.....	Jan. 1890...	Jan. 1896...	2,000
aCom'ry. Agriculture.....	Geo. W. Carlisle.....	Jan. 1890...	Jan. 1896...	10
Railroad Commissioner.....	J. F. Sessions.....	May, 1892...	May, 1896...	2,500
Railroad Commissioner.....	J. H. Askew.....	May, 1892...	May, 1896...	2,500
Railroad Commissioner.....	Walter McLaum.....	May, 1892...	May, 1896...	2,500

\*Term extended by constitutional convention of 1890 until 1896, to make county and State elections simultaneous. a Office will be abolished at expiration of present term.

## MISSOURI--CAPITAL, JEFFERSON CITY.

Office.	Name.	Term began.	Term ends.	Salary.
Governor.....	William J. Stone.....	Jan. 9, 1893	Jan. 9, 1897	\$5,000
Lieutenant Governor.....	J. B. O'Meara.....	Jan. 9, 1893	Jan. 9, 1897	1,000
Secretary of State.....	A. A. Lesuer.....	Jan. 9, 1893	Jan. 9, 1897	3,000
Auditor.....	J. M. Seibert.....	Jan. 9, 1893	Jan. 9, 1897	3,000
Treasurer.....	Lon V. Stephens.....	Jan. 9, 1893	Jan. 9, 1897	3,000
Attorney General.....	R. F. Walker.....	Jan. 9, 1893	Jan. 9, 1897	3,000
Adjutant General.....	.....	Jan. 9, 1893	Jan. 9, 1897	3,000
Chief Justice.....	F. M. Black.....	Pleasure of	Governor.	2,000
Clerk of Supreme Court.....	John R. Green.....	..... 1891	Jan'y, 1894	4,500
Supt. of Public Schools.....	Lloyd E. Wolf.....	..... 1892	Jan'y, 1898	3,000
Insurance Commissioner.....	.....	Jan'y, 1891	Jan'y, 1895	3,000
R. R. & Wareh'e Com.....	T. J. Hennessey.....	.....	.....	3,000
R. R. & Wareh'e Com.....	H. W. Hickman.....	.....	.....	3,000
R. R. & Wareh'e Com.....	James Cowgill.....	.....	.....	3,000

## MONTANA—CAPITAL, HELENA

Office.	Name.	Term began.	Term ends.	Salary.
Governor.....	John E. Rickards.....	Jan. 2, 1893.	Jan. 2, 1897.	\$5,000
Lieut. Governor.....	A. C. Botkin.....	Jan. 2, 1893.	Jan. 2, 1897.	\$10 day
Secretary of State.....	L. Rotwitt.....	Jan. 2, 1893	Jan. 2, 1897.	3,000
Auditor and Ins. Com.....	Andrew B. Cook.....	Jan. 2, 1893.	Jan. 2, 1897.	3,000
Treasurer.....	F. W. Wright.....	Jan. 2, 1893.	Jan. 2, 1897.	3,000
Attorney-General.....	Henri J. Haskell.....	Jan. 2, 1893.	Jan. 2, 1897.	3,000
Chief Justice.....	W. Y. Pemberton ..	Jan. 2, 1893.	Jan. 2, 1897.	4,000
Clerk Supreme Court.....	Ben Webster.....	Jan. 2, 1893.	Jan. 2, 1897.	2,500
Supt. Public Instruction...	Eugene A. Steere.....	Jan. 2, 1893.	Jan. 2, 1897.	2,500

## NEBRASKA—CAPITAL, LINCOLN.

Office.	Name.	Term began.	Term ends.	Salary.
Governor.....	Lorenzo Crouse.....	Jan., 1893.	Jan., 1895.	\$2,500
Lieut. Governor.....	Thos. J. Majors.....	Jan., 1893.	Jan., 1895.	\$10 day
Secretary of State.....	John C. Allen.....	Jan., 1893.	Jan., 1895.	2,000
Auditor and Ins. Com'r.....	Eugene Moore.....	Jan., 1893.	Jan., 1895.	2,500
Treasurer.....	Jos. S. Bartley.....	Jan., 1893.	Jan., 1895.	2,500
Attorney-General.....	Geo. H. Hastings.....	Jan., 1893.	Jan., 1895.	2,000
Adjutant-General.....	Appointed by Govern'r			1,000
Chief Justice.....	Samuel Maxwell.....	Jan., 1888.	Jan., 1894.	2,500
Chancellor.....	James Canfield.....			5,000
Clerk Supreme Court.....	D. A. Campbell.....	July 14, 1890	July 14, 1894	1,500
Supt. Public Instruction...	A. K. Goudy.....	Jan., 1893.	Jan., 1895.	2,000
Sec. Bd. Agriculture.....	Robt. W. Furnas.....			.....
Com. Pub. Land, Bldgs...	A. R. Humphrey.....	Jan., 1892.	Jan., 1895	2,000

Railroad Commissioners, Secretary of State, Auditor, Treasurer, Attorney-General, Commissioner of Public Lands and Buildings.

## NEVADA—CAPITAL, CARSON CITY.

Office.	Name.	Term began.	Term ends.	Salary.
Governor.....	R. K. Colcord.....	Jan., 1891..	1895.....	\$5,000
Lieutenant-Governor.....	Jo. Poujade.....	Jan., 1891..	1895.....	2,700
Secretary of State.....	O. H. Grey.....	Jan., 1891..	1895.....	3,000
Comptroller.....	R. L. Horton.....	Jan., 1891..	1895.....	3,000
Treasurer.....	John F. Egan.....	Jan., 1891..	1895.....	3,000
Attorney-General.....	J. D. Torreyson.....	Jan., 1891..	1895.....	3,000
Chief Justice.....	C. H. Belknap.....	Jan., 1887..	Jan., 1893..	5,000
Clerk Supreme Court.....	Joseph Josephs.....	Jan., 1891..	1895.....	3,000
Supt. Public Instruction...	Orvis Ring.....	Jan., 1891..	1895.....	2,000

## NEW HAMPSHIRE—CAPITAL, CONCORD.

Office.	Name.	Term began.	Term ends.	Salary.
Governor.....	John B. Smith.....	Jan., 1893	Jan., 1895	\$2,000
Secretary of State.....	Legislature elects.....	Jan., 1893	Jan., 1895	4,000
Treasurer.....	Legislature elects.....	Jan., 1893	Jan., 1895	1,800
Attorney-General.....	Ed C. Eastman.....	April, 1892	April, 1897	2,200
Adjutant-General.....	Appointed by Governor.....	Jan., 1893	Jan., 1895	1,000
Chief Justice.....	Charles Doe.....	July 22, 1876	.....	3,500
Supt. Pub. Instruction.....	J. W. Patterson.....	July 19, 1892	July 18, 1894	2,500
Insurance Commissioner.....	J. C. Linahan.....	Sept. 25, 1890	Sept. 24, 1893	2,000
Railroad Commissioner.....	Henry M. Putney.....	Sept. 25, 1892	Sept. 27, 1895	2,500
Railroad Commissioner.....	B. F. Prescott.....	Sept. 30, 1890	Sept. 29, 1893	2,200
Railroad Commissioner.....	Thos. Cogswell.....	April 11, 1892	Oct. 1, 1894	2,000

a And fees.

## NEW JERSEY—CAPITAL, TRENTON.

Office.	Name.	Term began.	Term ends.	Salary.
Governor.....	George T. Werts.....	Jan. 21, 1893	Jan. 20, 1896	\$10,000
Secretary of State.....	Henry C. Kelsey.....	April 1, 1892	April 1, 1897	6,000
Treasurer.....	George R. Gray.....	Mar. 7, 1891	Mar. 7, 1894	6,000
Attorney-General.....	John P. Stockton.....	April 5, 1892	April 5, 1897	7,000
Adjutant-General.....	William S. Stryker.....	Life.....	.....	1,000
Chief Justice.....	Mercer Beasley.....	Mar. 8, 1892	Mar. 8, 1899	10,000
Chancellor.....	Alex. T. McGill.....	May 1, 1887	May 1, 1894	10,000
Clerk Supreme Court.....	Benjamin F. Lee.....	Nov. 2, 1892	Nov. 2, 1897	Fees
Supt. Public Instruction.....	A. B. Poland.....	Mar. 1, 1892	Mar. 1, 1895	3,000
Insurance Commissioner.....	George S. Duryee.....	Feb. 9, 1892	Feb. 9, 1895	4,000

## NEW MEXICO—CAPITAL, SANTA FE.

Office.	Name.	Term began.	Term ends.	Salary.
Governor.....	L. Brad. Prince.....	April 17, 1889	April 17, 1893	\$2,600
Secretary of State.....	Silas Alexander.....	Nov. 21, 1892	.....	*1,400
Auditor.....	Demetrio Perez.....	Feb. 26, 1891	Feb. 26, 1893	2,000
Treasurer.....	Rufus J. Palen.....	Feb. 26, 1891	Feb. 26, 1893	2,000
Solicitor-General.....	Edw L. Bartlett.....	Feb. 1, 1891	Feb. 1, 1893	2,000
Adjutant-General.....	W S. Hstcher.....	April 1, 1890	.....	.....
Chief Justice.....	James O'Brien.....	Mar. 29, 1890	Mar. 29, 1894	3,000
Clerk Supreme Court.....	H. S. Clancy.....	.....	.....	.....
Supt. Public Instruction.....	Amado Chaves.....	Feb. 24, 1891	Feb. 24, 1893	2,000

\* And fees.

## NEW YORK—CAPITAL, ALBANY.

Office.	Name.	Term began.	Term ends.	Salary
Governor.....	Roswell P. Flower.....	Jan. 1, 1892	Dec. 31, 1891	\$10,000
Lieutenant Governor.....	William F. Sheehan.....	Jan. 1, 1892	Dec. 31, 1891	5,000
Secretary of State.....	Frank Rice.....	Jan. 1, 1892	Dec. 31, 1892	5,000
Comptroller.....	Frank Campbell.....	Jan. 1, 1892	Dec. 31, 1893	6,000
State Treasurer.....	Elliott Danforth.....	Jan. 1, 1892	Dec. 31, 1893	5,000
Attorney General.....	S. W. Rosendale.....	Jan. 1, 1892	Dec. 31, 1893	5,000
State Engineer.....	Martin Schenk.....	Jan. 1, 1892	Dec. 31, 1893	5,060
Supt. of Public Instruction.....	James S. Crooker.....	April 6, 1892	April 6, 1895	5,000
Supt. of Public Works.....	Edward Hannen.....	Jan. 5, 1892	Dec. 31, 1895	6,000
Supt. of Insurance.....	Sames F. Pierce.....	Feb. 19, 1891	Feb. 19, 1894	7,000
Supt. of Bank Department.....	Charles M. Preston.....	Dec. 23, 1883	Dec. 23, 1892	9,000
Superintendent of Prisons.....	Austin Lathrop.....	May 11, 1887	May 11, 1892	6,000
Railroad Commissioner.....	William E. Rogers.....	Feb. 1, 1891	Jan. 29, 1897	8,000
Railroad Commissioner.....	I. V. Baker, Jr.....	Mar. 15, 1892	May 11, 1897	8,000
Railroad Commissioner.....	Michael Rickard.....	Jan. 18, 1888	Jan. 29, 1893	8,000
Commissioner in Lunacy.....	Carl F. Macdonald.....	May 15, 1889	May 15, 1895	5,000
Commissioner in Lunacy.....	Goodwin Brown.....	May 15, 1889	May 15, 1893	3,000
Commissioner in Lunacy.....	Henry A. Reeves.....	May 15, 1889	Hold'g over	\$10 day
State Assessor.....	William H. Wood.....	June 23, 1892	June 23, 1894	2,500
State Assessor.....	John A. Mason.....	June 23, 1892	June 23, 1894	2,500
State Assessor.....	Henry D. Brewster.....	June 23, 1892	June 23, 1894	2,500
State Dairy Commissioner.....	Josiah K. Brown.....	May 2, 1884	Hold'g over	3,000
Forestry Commissioner.....	Theodore B. Basselin.....	May 15, 1885	Hold'g over	No sal.
Forestry Commissioner.....	Dudley Farlin.....	June 3, 1891	Feb. 11, 1892	No sal.
Forestry Commissioner.....	Townsend Cox.....	Feb. 11, 1886	Feb. 11, 1892	No sal.
Factory Inspector.....	John Connolly.....	May 20, 1886	Hold'g over	2,000
Mem. St. Bd. Arbitration.....	William Purcell.....	May 20, 1887	Hold'g over	3,000
Mem. St. Bd. Arbitration.....	Gilbert Robertson, Jr.....	May 20, 1887	Hold'g over	3,000
Mem. St. Bd. Arbitration.....	Flor. F. Donovan.....	May 20, 1887	Hold'g over	3,000
Civil Service Com.....	E. Prentiss Bailey.....	Nov. 17, 1892	In office....	2,000
Civil Service Com.....	W. D. McKinstry.....	Nov. 17, 1892	In office....	2,000
Civil Service Com.....	Alexander Eustace.....	Dec. 30, 1889	In office....	2,000
Com. Statis. of Labor.....	Charles F. Peck.....	May 4, 1883	Hold'g over	3,000
Com. of New Capitol.....	Isaac G. Perry.....	April 5, 1883	Hold'g over	7,500
Supt. Public Buildings.....	Michael Delshanty.....	May 22, 1889	Hold'g over	3,500
Health Officer Port N. Y.....	Dr. W. T. Jenkins.....	Feb. 1, 1892	Feb. 1, 1893	10,000
Quarantine Commissioner.....	Nicholas Muller.....	Mar. 16, 1892	Mar. 16, 1893	2,500
Quarantine Commissioner.....	Charles F. Allen.....	Mar. 16, 1892	Mar. 16, 1893	2,500
Quarantine Commissioner.....	George W. Anderson.....	Mar. 16, 1892	Mar. 16, 1893	2,500
Com. of Emigration.....	Charles F. Ulrich.....	Feb. 10, 1880	Hold'g over	No sal.
Com. of Emigration.....	Edward Stephenson.....	Feb. 12, 1880	Hold'g over	No sal.
Com. of Emigration.....	George Starr.....	Jan. 15, 1880	Hold'g over	No sal.
Com. of Emigration.....	H. A. Hurlbut.....	Jan. 15, 1880	Hold'g over	No sal.
Com. of Emigration.....	Daniel S. Wylie.....	July 9, 1889	July 9, 1891	No sal.
Com. of Emigration.....	E. L. Ridgway.....	July 9, 1889	July 9, 1895	No sal.
Mem. St. Board Charities.....	Oscar Craig.....	May 11, 1889	Hold'g over	No sal.
Mem. St. Board Charities.....	J. H. Van Antwerp.....	April 10, 1878	Hold'g over	No sal.
Mem. St. Board Charities.....	W. P. Letchford.....	April 16, 1873	Hold'g over	No sal.
Mem. St. Board Charities.....	Edward W. Foster.....	May 23, 1873	Hold'g over	No sal.
Mem. St. Board Charities.....	Anne G. DePeyster.....	April 2, 1873	April 2, 1891	No sal.
Mem. St. Board Charities.....	William R. Stewart.....	May 31, 1882	Hold'g over	No sal.
Mem. St. Board Charities.....	Robert McCarthy.....	Jan. 14, 1885	Jan. 14, 1892	No sal.
Mem. St. Board Charities.....	Peter Walrath.....	April 7, 1886	April 7, 1894	No sal.
Commissioner of Fisheries.....	Robert Hamilton.....	May 6, 1892	.....	No sal.
Commissioner of Fisheries.....	David G. Hackney.....	May 6, 1892	.....	No sal.
Commissioner of Fisheries.....	William H. Bowman.....	April 30, 1884	.....	No sal.
Commissioner of Fisheries.....	A. S. Joline.....	July 13, 1887	.....	No sal.
Commissioner of Fisheries.....	L. D. Huntington.....	May 6, 1892	.....	No sal.
Regent of University.....	M. I. Townsend.....	April 24, 1873	For life.....	No sal.
Regent of University.....	Anson J. Upson.....	Feb. 11, 1874	For life.....	No sal.
Regent of University.....	William L. Bostwick.....	Mar. 9, 1876	For life.....	No sal.
Regent of University.....	C. M. Depey.....	Jan. 31, 1877	For life.....	No sal.
Regent of University.....	Charles F. Fitch.....	Jan. 31, 1877	For life.....	No sal.
Regent of University.....	Orris H. Warren.....	April 11, 1877	For life.....	No sal.
Regent of University.....	Leslie W. Russell.....	Jan. 11, 1878	For life.....	No sal.
Regent of University.....	Whitelaw Reid.....	Jan. 17, 1878	For life.....	No sal.
Regent of University.....	William H. Watson.....	Feb. 2, 1881	For life.....	No sal.
Regent of University.....	Henry C. Turner.....	Feb. 2, 1881	For life.....	No sal.
Regent of University.....	St. Clair McKelway.....	Jan. 10, 1883	For life.....	No sal.
Regent of University.....	Hamilton Harris.....	Mar. 18, 1885	For life.....	No sal.
Regent of University.....	Daniel Beach.....	Mar. 18, 1885	For life.....	No sal.
Regent of University.....	Willard A. Cobb.....	Feb. 2, 1885	For life.....	No sal.
Regent of University.....	Carroll E. Smith.....	Jan. 24, 1888	For life.....	No sal.
Regent of University.....	Pliny T. Sexton.....	April 15, 1890	For life.....	No sal.
Regent of University.....	T. Guilford Smith.....	April 15, 1890	For life.....	No sal.

## NEW YORK—Continued.

## COURT OF APPEALS.

Office.	Name.	Term begins.	Term ends.	Salary.
Chief Judge .....	Charles Andrews.....	Jan. 1, 1893	Dec. 31, 1906	\$10,000
Associate Judge.....	Robert Earl.....	Jan. 1, 1891	Dec. 31, 1904	10,000
Associate Judge.....	Francis M. Finch.....	Nov. 8, 1881	Dec. 31, 1895	10,000
Associate Judge.....	Rufus W. Peckham.....	Jan. 1, 1887	Dec. 31, 1900	10,000
Associate Judge.....	John Clinton Gray.....	Jan. 1, 1889	Dec. 31, 1902	10,000
Associate Judge.....	Dennis O'Brien.....	Jan. 1, 1890	Dec. 31, 1903	10,000
Associate Judge.....	.....	.....	.....	.....

## SUPREME COURT.

Name.	Term expires	Name.	Term expires
FIRST DISTRICT.		FIFTH DISTRICT.	
George L. Ingraham.....	Dec. 31, 1905	Morris L. Wright.....	Dec. 31, 1905
George P. Andrews.....	Dec. 31, 1897	Peter B. McLennan.....	Dec. 31, 1906
Charles H. Van Brunt.....	Dec. 31, 1897	Pardon C. Williams.....	Dec. 31, 1897
George C. Barrett.....	Dec. 31, 1899	George A. Hardin.....	Dec. 31, 1899
Edward Patterson.....	Dec. 31, 1900	Milton H. Merwin.....	Dec. 31, 1902
Morgan J. O'Brien.....	Dec. 31, 1901	SIXTH DISTRICT.	
Abraham R. Lawrence.....	Dec. 31, 1901	Celora E. Martin.....	Dec. 31, 1905
SECOND DISTRICT.		Charles E. Parker.....	Dec. 31, 1901
Calvin E. Pratt.....	Dec. 31, 1905	Gerrit A. Forbes.....	Dec. 31, 1901
Joseph F. Barnard.....	Dec. 31, 1893	Walter Lloyd Smith.....	Dec. 31, 1902
Edgar M. Cullen.....	Dec. 31, 1894	SEVENTH DISTRICT.	
Jackson O. Dykman.....	Dec. 31, 1903	Charles C. Dwight.....	Dec. 31, 1905
Willard Bartlett.....	Dec. 31, 1897	Francis A. Macomber.....	Dec. 31, 1906
THIRD DISTRICT.		William Rumsey.....	Dec. 31, 1894
D. Cady Herrick.....	Dec. 31, 1905	William H. Adams.....	Dec. 31, 1901
Stephen L. Mayham.....	Dec. 31, 1896	John M. Davy.....	Dec. 31, 1902
Samuel Edwards.....	Dec. 31, 1901	EIGHTH DISTRICT.	
Edgar L. Fursman.....	Dec. 31, 1903	Manly C. Green.....	Dec. 31, 1905
FOURTH DISTRICT.		Hamilton Ward.....	Dec. 31, 1905
A. Alonzo Kellogg.....	Dec. 31, 1905	Loren L. Lewis.....	Dec. 31, 1895
Leslie W. Russell.....	Dec. 31, 1905	Henry A. Childs.....	Dec. 31, 1897
John R. Putnam.....	Dec. 31, 1900	John T. Lambert.....	Dec. 31, 1903
Martin L. Stover.....	Dec. 31, 1905	.....	.....

## NORTH CAROLINA—CAPITAL, RALEIGH.

Office.	Name.	Term began.	Term ends.	Salary.
Governor.....	Elias Carr.....	Jan. 1, 1893	Jan. 1, 1897	\$3,000
Lieut.-Governor.....	R. A. Doughton.....	Jan. 1, 1893	Jan. 1, 1897	\$5 day
Sec. State and Ins. Com.....	Octavius Coke.....	Jan. 1, 1893	Jan. 1, 1897	2,000
Auditor.....	R. M. Furman.....	Jan. 1, 1893	Jan. 1, 1897	1,500
Treasurer.....	D. W. Bain.....	Jan. 1, 1893	Jan. 1, 1897	2,000
Attorney-General.....	F. L. Osborne.....	Jan. 1, 1893	Jan. 1, 1897	2,000
Chief Justice.....	J. E. Shepherd.....	.....	.....	.....
Clerk Supreme Court.....	T. S. Kenan.....	.....	.....	.....
Supt. Public Instruction.....	J. C. Scarboro.....	Jan. 1, 1893	Jan. 1, 1897	1,500
Com. of Agriculture.....	Jno. Robinson.....	.....	.....	.....

Railroad Commissioners, J. W. Wilson, T. W. Mason, E. C. Biddingfield.



## NORTH DAKOTA—CAPITAL, BISMARCK.

Office.	Name.	Term began.	Term ends.	Salary.
Governor.....	E. Shortridge.....	Jan. 3, 1893	Jan. 3, 1895	\$3,000
Lieutenant-Governor.....	E. D. Wallace.....	Jan. 3, 1893	Jan. 3, 1895	1,000
Secretary of State.....	C. Mouson Dahl.....	Jan. 3, 1893	Jan. 3, 1895	2,000
Auditor.....	A. S. Porter.....	Jan. 3, 1893	Jan. 3, 1895	2,000
Treasurer.....	K. J. Nomland.....	Jan. 3, 1893	Jan. 3, 1895	2,000
Attorney-General.....	W. H. Standish.....	Jan. 3, 1893	Jan. 3, 1895	2,000
Adjutant-General.....	W. A. Bentley.....	Pleasure of	Com-in-Ch'f	1,000
Chief Justice.....	G. C. H. Corliss.....	Jan. 3, 1893	Jan. 3, 1899	4,000
Clerk Supreme Court.....	R. D. Hoskins.....	Pleasure of	Court.	Fees.
Supt. Pub. Instruction.....	Laura J. Eishhuth.....	Jan. 3, 1893	Jan. 3, 1895	2,000
Insurance Commissioner.....	James Cudhie.....	Jan. 3, 1893	Jan. 3, 1895	2,000
Com. of Agriculture.....	George E. Adams.....	Jan. 3, 1893	Jan. 3, 1895	2,000
Railroad Commissioner.....	Peter Cameron.....	Jan. 3, 1893	Jan. 3, 1895	2,000
Railroad Commissioner.....	N. Rasmussen.....	Jan. 3, 1893	Jan. 3, 1895	2,000
Railroad Commissioner.....	B. B. Stevens.....	Jan. 3, 1893	Jan. 3, 1895	2,000

## OHIO—CAPITAL, COLUMBUS.

Office.	Name	Term began.	Term ends.	Salary.
Governor.....	W. McKinley, Jr.....	Jan. 11, 1892	Jan. 8, 1894	\$8,000
Lieutenant-Governor.....	Andrew L. Harris.....	Jan. 11, 1892	Jan. 8, 1894	800
Secretary of State.....	C. L. Poorman.....	Appointed	Jan. 9, 1893.	4,000
Auditor.....	Ebenezer W. Poe.....	Jan. 11, 1892	Jan. 11, 1896	3,000
Treasurer.....	William T. Cope.....	Jan. 11, 1892	Jan. 8, 1891	3,000
Attorney-General.....	John K. Richards.....	Jan. 11, 1892	Jan. 8, 1894	3,000
Adjutant-General.....	Edgar J. Hocock.....	Jan. 11, 1892	Jan. 8, 1894	2,000
Chief Justice.....	Wm. T. Spear.....	Feb. 9, 1888.	Feb. 9, 1893.	4,000
Associate Justice.....	J. P. Braibury.....	Feb. 9, 1889.	Feb. 9, 1894.	4,000
Associate Justice.....	T. J. Dickman.....	Feb. 9, 1890.	Feb. 9, 1895.	4,000
Associate Justice.....	T. A. Minshall.....	Feb. 9, 1891.	Feb. 9, 1896.	4,000
Associate Justice.....	M. J. Williams.....	Feb. 9, 1892.	Feb. 9, 1897.	4,000
Clerk Supreme Court.....	Urban H. Hester.....	Feb. 3, 1890.	Feb. 6, 1893.	2,000
School Commissioner.....	Oscar T. Corson.....	July 11, 1892	July 8, 1895.	2,000
Insurance Commissioner.....	Walter H. Kinder.....	June 2, 1890.	June 3, 1893.	4,000
Dairy & Food Commissioner	Fred B. McNeal.....	May 4, 1892.	May 8, 1894.	1,500
Railroad Commissioner.....	William Kirkby.....	Appointed	Mar. 7, 1893.	2,000
Board of Public Works.....	William M. Hahr.....	Feb. 11, 1890	Feb. 14, 1893	1,400
Board of Public Works.....	F. J. McColloch.....	Feb. 10, 1894	Feb. 13, 1894	1,400
Board of Public Works.....	Charles E. Groce.....	Feb. 9, 1792.	Feb. 12, 1895	1,400
Comm'r Labor Statistics.....	William T. Lewis.....	April 1, 1892.	Mar. 31, 1894	2,000
Inspector of Mines.....	R. M. Haseltine.....	April 30, 1892	April 30, 1896	2,000
Inspector of Workshops.....	Wm. Z. McLeod.....	April 29, 1889	April 29, 1893	1,500

## OKLAHOMA—CAPITAL, GUTHRIE.

Office.	Name.	Term began.	Term ends.	Salary.
Governor.....	A. J. Seay.....	.....	.....	\$2,600
Secretary Terr.....	Robt. Martin.....	.....	.....	1,800
U. S. Attorney.....	Horace Speed.....	.....	.....	250
U. S. Marshal.....	Wm. Grimes.....	.....	.....	Fees.
Judge Supreme Court.....	E. B. Green.....	.....	.....	3,000
Judge Supreme Court.....	J. G. Clark.....	.....	.....	3,000
Judge Supreme Court.....	J. H. Burford.....	.....	.....	3,000

a And fees.

## OREGON—CAPITAL, SALEM.

Office.	Name.	Term began.	Term ends.	Salary.
Governor.....	Sylvester Pennoyer.....	Jan. 12, 1891	Jan. 12, 1895	\$1,500
Sec. State and Ins. Com....	Geo. W. McBride.....	Jan. 12, 1891	Jan. 12, 1895	1,500
State Treasurer.....	Phil. Metschan.....	Jan. 12, 1891	Jan. 12, 1895	800
Attorney-General.....	G. E. Chamberlain.....	Jan. 12, 1891	Jan. 12, 1895	3,000
Adjutant-General.....	R. S. Mitchell.....	Aug. 5, 1891	Aug. 5, 1895	1,200
Chief Justice.....	Wm. P. Lord.....	July, 1888	July, 1894	3,500
Clerk Supreme Court.....	J. J. Murphy.....	Mar. 2, 1891	Pleasure Ct.	
Supt. Public Instruction...	E. B. McElroy.....	Jan. 12, 1891	Jan., 1895	1,800
State Printer.....	Frank C. Baker.....	Jan. 12, 1891	Jan. 12, 1895	e
State Librarian.....	J. B. Putnam.....	Jan., 1891	Jan. 12, 1895	1,000

e Paid for work done. Railroad Commis'srs., term 2 years, salary, \$2,500; elected by Legislature meeting in Jan. 1893.

## PENNSYLVANIA—CAPITAL, HARRISBURG.

Office.	Name.	Term began.	Term ends.	Salary.
Governor.....	Robert E. Pattison.....	Jan. 20, 1891	Jan., 1895.	\$10,000
Lieutenant-Governor.....	Louis A. Watres.....	Jan. 20, 1891	Jan., 1895.	3,000
Secretary of Com'onwealth	Wm. F. Harrity.....	Jan. 20, 1891	Jan., 1895.	4,000
Deputy Sec. Com'onwealth	A. L. Tilden.....	Jan. 20, 1891	Jan., 1895.	2,500
Attorney-General.....	Wm. U. Hensel.....	Jan. 2, 1891	Jan., 1355.	3,500
Deputy-Attorney General	James F. Stranahan.....	Jan. 20, 1891	Jan., 1895.	2,500
Auditor-General.....	D. McM. Gregg.....	May, 1892	May, 1895	3,000
State Treasurer.....	Johu W. Morrison.....	May, 1892	May, 1894.	5,000
Sec. Internal Affairs.....	Thos. J. Stewart.....	May, 1891	May, 1895.	3,000
Deputy Sec. Int. Affairs...	Isaac B. Brown.....	May, 1891	May, 1895.	2,500
Adjutant-General.....	W. W. Greenlanl.....	Jan. 20, 1892	Jan., 1895.	2,500
Insurance Commissioner...	George B. Luper.....	May, 1891	May, 1894.	3,000
Deputy Ins. Commissioner...	J. Woods Brown.....	May, 1892	May, 1894.	1,800
Librarian.....	Dr. William H. Eagle.....	May, 1890.	May 1894.	2,500
Chief Justice.....	Edw. W. Paxson.....	Jan., 1886	Jan., 1896.	8,500
Sec. Board Agriculture...	Thos. J. Edge.....			

## RHODE ISLAND—CAPITAL, PROVIDENCE.

Office.	Name.	Term began.	Term ends.	Salary.
Governor.....	D. Russell Brown.....	May 31, 1892	May 31, 1893	\$3,000
Lieut.-Governor.....	Melville Bull.....	May 31, 1892	May 31, 1893	500
Secretary of State.....	George H. Utter.....	May 31, 1892	May 31, 1893	2,500
Auditor.....	A. C. Landers.....	May 31, 1892	May 31, 1893	2,500
Treasurer.....	Samuel Clark.....	May 31, 1892	May 31, 1893	2,500
Attorney-General.....	E. W. Burbank.....	May 31, 1892	May 31, 1893	2,500
Adjutant-General.....	Elisha Dyer.....	Feb. 7, 1892	Feb. 6, 1897	1,200
Chief Justice.....	Charles Matteson.....	During good	behavior.	5,500
Clerk Supreme Court.....	Charles Blake.....	May 31, 1892	May 30, 1893	2,500
Supt. Public Instruction...	T. B. Stockwell.....	June, 1892..	June, 1893..	3,000
Insurance Commissioner...	State Aud. (ex-off.).....	May 31, 1892	May 31, 1893	
Railroad Commissioner...	Ed. W. Freeman.....	May 1, 1892.	May 1, 1895.	1,000

## SOUTH CAROLINA—CAPITAL, COLUMBIA.

Office.	Name.	Term began.	Term ends.	Salary.
Governor.....	B. R. Tillman ..	Dec. 1, 1892.	Dec. 1, 1894.	\$3, 500
Lieut.-Governor.....	Eugene B. Gary.....	Dec. 1, 1892.	Dec. 1, 1894.	.....
Secretary of State.....	James B. Tindall.....	Dec. 1, 1892.	Dec. 1, 1894.	2, 100
Cont'r and Ins. Com'r.....	Wm. H. Ellerbe.....	Dec. 1, 1892.	Dec. 1, 1894.	2, 100
Attorney-General.....	D. A. Townsend.....	Dec. 1, 1892.	Dec. 1, 1894.	2, 100
Adjutant-General.....	Hugh A. Farley.....	Dec. 1, 1892.	Dec. 1, 1894.	1, 500
Chief Justice.....	Henry McIver.....	Dec. 1, 1892.	Dec. 1, 1894.	4, 000
Clerk Supreme Court.....	A. M. Boozer.....	Dec. 1, 1892.	Dec. 1, 1894.	.....
Supt. Public Instruction.....	W. D. Mayfield.....	Dec. 1, 1892.	Dec. 1, 1894.	2, 100

Railroad Commissioners, D'Arcy Duncan, E. P. Jervy and H. R. Thomas, \$2,100 each

## SOUTH DAKOTA—CAPITAL, PIERRE.

Office.	Name.	Term began	Term ends.	Salary.
Governor.....	C. H. Sheldon.....	Jan. 1, 1893.	Jan. 1, 1895.	\$2, 500
Lieutenant Governor.....	C. M. Herried.....	Jan. 1, 1893.	Jan. 1, 1895.	600
Secretary of State.....	Thomas Thosson.....	Jan. 1, 1893.	Jan. 1, 1895.	1, 800
Auditor.....	J. E. Hipple.....	Jan. 1, 1893.	Jan. 1, 1895.	1, 800
Treasurer.....	W. W. Taylor.....	Jan. 1, 1893.	Jan. 1, 1895.	1, 800
Attorney-General.....	C. I. Crawford.....	Jan. 1, 1893.	Jan. 1, 1895.	1, 000
Adjutant-General.....	E. Huntington.....	Appointed	by Govern'r	α
Chief Justice.....	J. E. Bennett.....	Nov. 2, 1890	Jan. 1, 1894.	2, 500
Clerk Supreme Court.....	I. W. Gardner.....	Appointed	by Court	Fees.
Supt. Public Instruction.....	Cortez Salmon.....	Jan. 1, 1893.	Jan. 1, 1895.	1, 800

Railroad Commissioners, H. J. Rice, C. E. McKinney, W. M. Smith; salary, \$1,500.‡

α Not fixed.

## TENNESSEE—CAPITAL, NASHVILLE.

Office.	Name.	Term began.	Term ends.	Salary.
Governor.....	Peter Turney.....	Jan. 15, 1893	Jan. 15, 1895	\$4, 000
Secretary of State.....	C. A. Miller.....	Feb. 12, 1889	Feb. 12, 1893	*1, 800
Comptroller.....	J. W. Allen.....	Mar. 19, 1891	Mar. 19, 1893	2, 750
Treas. and Ins. Com.....	M. F. House.....	Feb. 11, 1891	Feb. 11, 1893	2, 700
Attorney-General.....	G. W. Pickle.....	Sept. 1, 1886	Sept. 1, 1891	3, 000
Chief Justice.....	Peter Turney.....	Sept. 1, 1883	Sept. 1, 1894	3, 500
Clerk Supreme Court.....	A. V. Goodpartner.....	Jan. 1, 1891	Jan. 1, 1894	Fees.
Supt. Pub. Instruction.....	W. R. Garrett.....	Mar. 1, 1891	Mar. 1, 1893	2, 000
Com. of Agriculture.....	D. G. Godwin.....	Mar. 1, 1891	Mar. 1, 1893	2, 500

\* And fees.

## TEXAS—CAPITAL, AUSTIN.

Office.	Name.	Term began.	Term ends.	Salary.
Governor.....	J. S. Hogg.....	Jan., 1893..	Jan., 1895..	\$4,000
Lieut.-Governor.....	.....	.....	.....	2,000
Secretary of State.....	.....	.....	.....	4,000
Attorney-General.....	.....	.....	.....	3,000
Asst. Attorney-General.....	.....	.....	.....	2,500
Comptroller.....	.....	.....	.....	2,500
Com. Gen. Land Office.....	.....	.....	.....	2,500
Com. Agricultural Ins. Sta- tistics and History.....	.....	.....	.....	2,500
Supt. Public Instruction.....	.....	.....	.....	2,500
Treasurer.....	.....	.....	.....	2,000
Adjutant-General.....	.....	.....	.....	2,000

## UTAH—CAPITAL, SALT LAKE CITY.

Office.	Name.	Term began.	Term ends.	Salary.
Governor.....	Arthur L. Thomas.....	Dec. 30, 1889	Dec. 30, 1893	\$2,600
Secretary of State.....	Elijah Sells.....	Dec. 30, 1889	Dec. 30, 1893	1,600
Auditor Pub. Accounts.....	Arthur Pratt.....	March, 1892	March, 1894	2,400
Treasurer.....	Josiah Barnett.....	March, 1892	March, 1894	1,250
U. S. Attorney.....	Chas. S. Varian.....	Jan. 27, 1890	Jan. 27, 1894	250
Chief Justice.....	Chas. S. Zane.....	Jan. 27, 1890	Jan. 27, 1894	3,000
Clerk Supreme Court.....	Joseph P. Bache.....	Pleasure of	Supreme Ct.	Fees.
Insurance Commissioner.....	Elijah Sells.....	Ex-officio		Fees.
School Commissioner.....	Jacob S. Boreman.....	March, 1892	March, 1894	1,500

## VERMONT—CAPITAL, MONTPELIER.

Office.	Name.	Term began.	Term ends.	Salary.
Governor.....	Levi K. Fuller.....	Oct. 6, 1892.	Oct. 6, 1894.	\$1,500
Lieutenant-Governor.....	F. S. Stranahan.....	Oct. 6, 1892.	Oct. 6, 1894.	a
Sec. of State and Ins. Com.	C. W. Brownell.....	Oct. 6, 1892.	Oct. 6, 1894.	1,700
Auditor & Insurance Com.	Frank D. Hale.....	Oct. 10, 1892	Oct. 6, 1894.	2,000
Treasurer.....	Henry F. Field.....	Oct. 6, 1892.	Oct. 6, 1894.	1,700
Adjutant-General.....	Theo. S. Peck.....	Elected by Ge	neral Ass'm'y	
Chief Justice.....	Jonathan Ross.....	Dec. 1, 1892	Dec. 1, 1894.	3,800
Clerk of Supreme Court.....	M. E. Smillie.....	.....	.....	
Supt. Public Instruction.....	Edwin F. Palmer.....	Elected by Ge	neral Ass'm'y	2,000
Railroad Commissioner.....	Samuel E. Pingree.....	Appointed by	Governor.	b
Railroad Commissioner.....	Amory Davison.....	Appointen by	Governor.	b
Railroad Commissioner.....	Leon G. Bagley.....	Appointed by	Governor.	b

a \$6.00 a day during session. b Per diem.

## VIRGINIA—CAPITAL, RICHMOND.

Office.	Name.	Term began.	Term ends.	Salary.
Governor.....	P. W. McKinney.....	Jan. 1, 1890.	Jan. 1, 1894.	\$5,000
Lieut. Governor.....	J. Hoge Tyler.....	Jan. 1, 1890.	Jan. 1, 1894.	600 2 yr
Secretary of State.....	H. W. Flournoy.....	Jan. 1, 1892.	Jan. 1, 1894.	2,000
Auditor.....	Morton Marye.....	Jan. 1, 1892.	Jan. 1, 1894.	3,000
Second Auditor.....	Josiah Ryland.....	Jan. 1, 1892.	Jan. 1, 1894.	2,000
Treasurer.....	A. W. Harman.....	Jan. 1, 1892.	Jan. 1, 1894.	2,000
Attorney-General.....	I. Taylor Scott.....	Jan. 1, 1892.	Jan. 1, 1894.	2,500
Adjutant-General.....	James McDonald.....	Jan. 1, 1892.	Jan. 1, 1894.	1,500
Chief Justice.....				
President Court of Appeals	L. L. Lewis.....	Jan. 1, 1892	Jan. 1, 1894	3,200
Clerks Superior Court—				
Richmond.....	George K. Taylor.....	Appointed	by Court.	Fees
Staunton.....	J. B. Dorman.....			
Wythesville.....	W. C. Pendleton.....			
Supt. Public Instruction.....	John E. Massie.....	Jan. 1, 1892.	Jan. 1, 1894.	2,000
Com'r of Agriculture.....	Thomas Whitehead.....	Jan. 1, 1892.	Jan. 1, 1894.	1,500
Railroad Commissioner.....	James C. Hill.....	Jan. 1, 1892.	Jan. 1, 1894.	2,500

## WASHINGTON—CAPITAL, OLYMPIA.

Office.	Name.	Term began.	Term ends.	Salary.
Governor.....	John H. McGray.....	Jan. 11, 1893	Jan. 11, 1897	\$4,000
Lieutenant-Governor.....	F. H. Luce.....	Jan. 11, 1893	Jan. 11, 1897	1,000
Sec. of State and Ins. Com.	Jas. H. Price.....	Jan. 11, 1893	Jan. 11, 1897	2,500
Auditor.....	L. R. Grimes.....	Jan. 11, 1893	Jan. 11, 1897	2,000
Treasurer.....	O. A. Bowen.....	Jan. 11, 1893	Jan. 11, 1897	2,000
Attorney-General.....	W. C. Jones.....	Jan. 11, 1893	Jan. 11, 1897	2,000
Adjutant-General.....	R. G. O'Brien.....	Jan. 11, 1893	Jan. 11, 1897	1,500
Chief Justice.....		Chosen by	Jan. 1893	.....
Clerk Supreme Court.....	S. C. Reinhart.....	Pleasure of	Supr. Court.	2,000
Supt. Pub. Instruction.....	Chas. W. Bean.....	Jan. 11, 1893	Jan. 11, 1897	2,500
State Printer.....	O. C. White.....	July. 1, 1893	.....	.....

## WEST VIRGINIA—CAPITAL, CHARLESTON.

Office.	Name.	Term began	Term ends.	Salary.
Governor.....	A. B. Fleming*.....	Mar. 4, 1889	Mar. 4, 1893	\$2,700
Secretary of State.....	Wm. A. Ohley.....	Mar. 4, 1889	Mar. 4, 1893	a1,000
Auditor.....	P. F. Duffy.....	Mar. 4, 1889	Mar. 4, 1893	a3,000
Treasurer.....	W. T. Thompson.....	Mar. 4, 1889	Mar. 4, 1893	1,400
Attorney-General.....	Alfred Caldwell.....	Mar. 4, 1889	Mar. 4, 1893	1,300
Superintendent Schools.....	B. S. Morgan.....	Mar. 4, 1889	Mar. 4, 1893	1,500
Adjutant-General.....	B. H. Oxley.....	Mar. 4, 1889	Mar. 4, 1893	1,200
State Librarian.....	C. L. Hagan.....	Mar. 4, 1889	Mar. 4, 1893	1,300
Bank Examiner.....	C. W. Young.....	Mar. 4, 1888	Mar. 4, 1893	a 700

a Also fees.

\*W. A. McCorkle after March 4, 1903

## WISCONSIN—CAPITAL, MADISON.

Office.	Name.	Term began.	Term ends.	Salary.
Governor.....	George W. Peck.....	Jan. 5, 1893.	Jan. 2, 1895.	\$5,000
Lieut. Governor.....	Chas. Jonas.....	Jan. 5, 1893.	Jan. 2, 1895.	1,000
Secretary of State.....	T. J. Cunningham.....	Jan. 5, 1893.	Jan. 2, 1895.	5,000
Treasurer.....	John Hunner.....	Jan. 5, 1893.	Jan. 2, 1895.	5,000
Attorney-General.....	J. L. O'Connor.....	Jan. 5, 1893.	Jan. 2, 1895.	3,000
Supt. Public Instruction.....	O. E. Wells.....	Jan. 5, 1893.	Jan. 2, 1895.	1,200
Insurance Comm'r.....	W. M. Root.....	Jan. 5, 1893.	Jan. 2, 1895.	3,000
Railroad Comm'r.....	Thos. Thompson.....	Jan. 5, 1893.	Jan. 2, 1895.	3,000

## WYOMING—CAPITAL, CHEYENE.

Office.	Name.	Term began.	Term ends.	Salary.
Governor.....	J. E. Osborne*.....	.....	Jan. 1, 1895	\$2,500
Secretary of State.....	Amos W. Barber.....	Jan. 1, 1891	Jan. 1, 1895	2,000
Auditor, Ins. Commissioner	C. W. Burdick.....	Jan. 1, 1891	Jan. 1, 1895	2,000
Treasurer.....	Otto Grumm.....	Jan. 1, 1891	Jan. 1, 1895	2,000
Attorney-General.....	C. N. Potter.....	Jan. 15, 1891	Jan. 15, 1893	1,200
Adjutant-General.....	F. A. Stitzer.....	Jan. 7, 1891	Jan. 7, 1894	500
Chief Justice.....	W. V. S. Groesbeck.....	.....	.....	2,000
Clerk Supreme Court.....	R. H. Reputh.....	Appoint'd by	Court.	750
Supt. Pub. Instruction...	S. T. Farwell.....	.....	Jan. 1, 1895	2,000

\* Elected to fill vacancy caused by resignation of Francis E. Warren.

## STATE GOVERNMENT.

Office.	Name.	Salary.	Residence.
Governor .....	Geo. W. Peck .....	\$5,000	Milwaukee.
Lieutenant-Governor.....	Chas. Jonas .....	1,000	Racine.
Secretary of State .....	T. J. Cunningham.	5,000	Chippewa Falls.
State Treasurer .....	John Hunner.....	5,000	Eau Claire.
Attorney-General .....	James L. O'Connor	3,000	Madison.
State Superintendent .....	Oliver E. Wells....	1,200	Appleton.
Railroad Commissioner .....	Thomas Thompson	3,000	Independence.
Insurance Commissioner.....	Wilbur M. Root ...	3,000	Sheboygan.

### EXECUTIVE DEPARTMENT.

<i>Names.</i>	<i>Legal Residence.</i>	<i>Nativity.</i>
GOVERNOR.		
George W. Peck.....	Milwaukee .....	New York.
LIEUTENANT-GOVERNOR.		
Charles Jonas.....	Racine .....	Bohemia.
PRIVATE SECRETARY.		
Clarence L. Clark.....	Janesville .....	Wisconsin.
EXECUTIVE CLERK.		
Werner Presentin .....	Milwaukee .....	Wisconsin.
JANITOR.		
Oscar K. Schubert.....	Madison .....	Germany.

### STATE DEPARTMENT.

SECRETARY OF STATE.		
<i>Names.</i>	<i>Legal Address.</i>	<i>Nativity.</i>
T. J. Cunningham.....	Chippewa Falls.....	New York.
ASSISTANT SECRETARY.		
Thos. B. Leonard.....	Chippewa Falls.....	Wisconsin.
BOOK-KEEPER.		
G. W. Levis .....	Black River Falls .....	Wisconsin.





THE MILWAUKEE LITHO. & ENGR. CO.

**WISCONSIN VETERANS' HOME, WAUPACA.**





## STATE DEPARTMENT—Continued.

<i>Names.</i>	<i>Legal Residence.</i>	<i>Nativity.</i>
	ASSISTANT BOOK-KEEPER.	
Chas. P. Phillips.....	Milwaukee.....	Wisconsin.
	PRINTING CLERK.	
A. F. Warden.....	Plymouth.....	Wisconsin.
	FILING CLERK	
A. N. Altenhofen.....	Kewaskum.....	Wisconsin.
	DOCUMENT CLERK.	
J. Bruess.....	Milwaukee.....	Germany.
	RECORDING CLERK.	
Isabelle C. Schneider.....	Portage.....	New York.
	WARRANT CLERK.	
Nellie M. Leonard.....	Chippewa Falls.....	Wisconsin.
	STENOGRAPHER.	
Christina McDougall.....	Chippewa Falls.....	Scotland.
	COMPILING CLERK.	
Robert M. Lamp.....	Madison.....	Wisconsin.
	REGISTRATION CLERK.	
Henry Lebeis.....	Bloomer.....	Wisconsin.
	MAILING CLERK.	
Paul D. Hustung.....	Mayville.....	Wisconsin.
	JANITOR.	
August Wandry.....	Madison.....	Germany.

## TREASURY DEPARTMENT.

	TREASURER.	
John Hunner.....	Eau Claire.....	New York.
	ASSISTANT TREASURER.	
F. F. Proudft.....	Madison.....	Wisconsin.
	BOOK-KEEPER	
P. McMahon.....	Eau Claire.....	Ireland.
	CORRESPONDING CLERK.	
L. B. Murphy.....	Madison.....	Wisconsin.
	DEPOSIT CLERK.	
Geo. L. Blum.....	Eau Claire.....	Wisconsin.
	MAILING CLERK.	
F. W. Bartz.....	Fall Creek.....	Wisconsin.
	MESSENGER.	
R. S. Henry.....	Independence.....	Wisconsin.
	JANITOR.	
W. H. G. Mueller.....	Berlin.....	Wisconsin.
	NIGHT WATCH	
Chas. C. Hunner.....	Madison.....	Wisconsin.

## WISCONSIN BLUE BOOK.

## LAW DEPARTMENT.

<i>Names.</i>	<i>Legal Residence.</i>	<i>Nativity.</i>
	ATTORNEY-GENERAL.	
James L. O'Connor.....	Madison.....	Wisconsin.
	ASSISTANT ATTORNEY-GENERAL.	
James M. Clancey.....	Stoughton.....	Wisconsin.
	STENOGRAPHER.	
Ida Herfurth.....	Madison.....	Wisconsin.

---

## DEPARTMENT OF EDUCATION.

	STATE SUPERINTENDENT.	
Oliver E. Wells.....	Appleton.....	Wisconsin.
	ASSISTANT SUPERINTENDENT.	
C. A. Hutchins.....	Beloit.....	New York.
	INSPECTOR OF HIGH SCHOOLS.	
C. H. Sylvester.....	Whitewater.....	Maine.
	CHIEF CLERK.	
James A. Sheridan.....	Waterloo.....	Wisconsin.
	LIBRARY CLERK.	
F. A. Hutchins.....	Beaver Dam.....	Ohio.
	CLERK.	
Anna Lum.....	Waterloo.....	Wisconsin.
	MESSENGER.	
John Scanlon.....	Simco.....	Ireland.

---

## RAILROAD COMMISSIONER'S DEPARTMENT.

	RAILROAD COMMISSIONER.	
Thomas Thompson.....	Independence.....	Sweden.
	DEPUTY COMMISSIONER.	
John B. Webb.....	La Crosse.....	Connecticut
	JANITOR.	
Peter Neiton.....	Independence.....	Germany.

---

## COMMISSIONER OF INSURANCE DEPARTMENT.

	COMMISSIONER.	
Wilbur M. Root.....	Sheboygan.....	Ohio.
	DEPUTY COMMISSIONER.	
Ned M. Root.....	Sheboygan.....	Wisconsin.
	CLERKS.	
Louis Joachim.....	Madison.....	Ohio.
Chas. Fauerbach.....	Madison.....	Wisconsin.

## BUREAU OF LABOR, CENSUS AND INDUSTRIAL STATISTICS.

<i>Names.</i>	<i>Legal Residence.</i>	<i>Nativity.</i>
COMMISSIONER.		
Jeremiah Dobbs.....	Ripon.....	New York.
DEPUTY COMMISSIONER.		
Frank M. Dyer.....	Mifflin.....	Wisconsin.
FACTORY INSPECTOR.		
John W. Zwaska.....	Milwaukee.....	Austria.
ASSISTANT FACTORY INSPECTOR.		
Semi L. Van Etten.....	La Crosse.....	New York.
CLERK.		
Max A. Blumenfeld.....	Watertown.....	Wisconsin.
MESSENGER.		
Henry W. Bolte.....	Platteville.....	Germany.

## STATE TREASURY AGENT.

TREASURY AGENT.		
Thomas Kennedy.....		Dodgeville.
MESSENGER AND CLERK.		
Henry Cummings.....		Platteville.

## DEPARTMENT OF PUBLIC LANDS.

CHIEF CLERK.		
W. H. Canon.....	Merrill.....	New York
CLERKS.		
Olaf R. Skaar.....	Viroqua.....	Norway
Henry Schildhauer.....	Neillsville.....	Wisconsin.
C. J. M. Malek.....	Milwaukee.....	Poland.
L. A. Brace.....	Eau Claire.....	New York.
W. F. Dockery.....	Whitewater.....	Wisconsin.
John A. Byrne.....	Madison.....	Ireland.
Estella Keenan.....	Appleton.....	Wisconsin.
JANITOR.		
George J. Reinsch.....	Milwaukee.....	Germany.

## ADJUTANT GENERAL'S DEPARTMENT.

<i>Names.</i>	<i>Legal Residence.</i>	<i>Nativity.</i>
	ADJUTANT GENERAL.	
Joseph B. Doe.....	Janesville.....	Wisconsin.
	ASSISTANT ADJUTANT GENERAL.	
Wm. B. McPherson.....	Spencer.....	New York.
	CLERK NATIONAL GUARD DIVISION.	
Mary W. Priestley.....	Mineral Point.....	Wisconsin.
	CLERK PENSION DIVISION.	
Delos H. Brown.....	Fort Atkinson.....	New York.
	STENOGRAPHER.	
Agnes L. Morrissy.....	Janesville.....	Wisconsin.
	CLERKS WAR RECORD DIVISION.	
F. W. Grumm.....	Milwaukee.....	Germany.
Joseph H. Janda.....	Kewaunee.....	Bohemia.
Henry C. Allen.....	Beloit.....	Massachusetts.
	MESSENGER.	
James Glennon.....	Appleton.....	Ireland.

## QUARTER MASTER GENERAL'S DEPARTMENT.

Brg. Gen. Otto H. Falk.....	Milwaukee.....	Wisconsin.
	ASSISTANT QUARTER MASTER GENERAL.	
Major Wm. Mahoney.....	Wausau.....	Ireland.
	ASSISTANT QUARTER MASTER.	
Capt. Chas. R. Williams.....	Wilwaukee.....	Wisconsin.
	CUSTODIAN MILITARY RESERVATION.	
Capt. J. H. Hardy.....	Menomonie.....	New York.
	STORE KEEPER.	
Robert McCarll. ....	Merrimac.....	New York.

STATE GOVERNMENT.

565

DEPARTMENT OF PUBLIC PROPERTY.

<i>Names.</i>	<i>Legal Residence.</i>	<i>Nativity.</i>
SUPERINTENDENT.		
E. V. Briesen.....	Columbus.....	Prussia.
ASSISTANT SUPERINTENDENT.		
W. B. Vance.....	Racine.....	New York.
MESSENGER AND CLERK.		
H. L. Lueders.....	Milwaukee.....	Wisconsin.

<i>Names.</i>	<i>Legal Residence.</i>	<i>Occupation.</i>
EMPLOYEES.		
John Doyle.....	Madison.....	Chief Engineer.
John Butler.....	Merrillan.....	Assistant engineer.
Harry Meloy.....	Shullsbury.....	Assistant engineer.
John Delaney.....	Madison.....	Fireman.
John Davenport.....	Juda.....	Fireman.
Wm. Ledwith.....	Madison.....	Fireman.
H. N. Moulton.....	Madison.....	State carpenter.
Facob Schwehm.....	Menomonie.....	Assistant carpenter.
C. Dengler.....	Madison.....	State painter.
Mich. Foley.....	Madison.....	Steam and gas fitter.
H. C. Mumbrue.....	Waupaca.....	Receiving and shipping clerk.
Chas. McSorley.....	Portage.....	Storekeeper.
James Whitty.....	Baraboo.....	Police.
Chas. E. Stevens.....	Menomonie.....	Police.
J. H. Holcomb.....	Platteville.....	Police.
A. R. Jones.....	Madison.....	Police.
L. Potter.....	Neillsville.....	Police.
Thos. Kingston.....	Madison.....	Police.
Iver Jensen.....	Christiana.....	Night watch.
W. H. Hammersley.....	Madison.....	Night watch.
P. Hyland.....	Madison.....	Elevator attendant.
James A. Patton.....	Juda.....	Foreman labor force.
Michael J. Tighe.....	Milwaukee.....	Janitor, Board of Control.
Gen. Thomas Curley.....	Prairie du Chien.....	Messenger, Board of Control.
John Kappel.....	Muscoda.....	Messenger, Historical Society.
Frank Ehrlich.....	Madison.....	Janitor, superintendent public property.
Chas. Ermatinger.....	Chippewa Falls.	Janitor, Historical Society.
E. E. Alford.....	Madison.....	Janitor, supreme court.
L. Preuss.....	Fond du Lac.....	Janitor, Agricultural Society.
S. H. Tuttle.....	Whitewater.	Art gallery attendant.

## STATE BOARDS, COMMISSIONS AND AGENTS.

---

 REGENTS OF UNIVERSITY.

See page 453.

---

 REGENTS OF NORMAL SCHOOLS.

See page 472.

---

 STATE BOARD OF CONTROL.

See page 481.

---

 BOARD OF EXAMINERS FOR ADMISSION TO BAR.

Abner M. Strong, President .....	Mineral Point.
Joshua Stark .....	Milwaukee.
George G. Green .....	Green Bay.
L. J. Rusk .....	Chippewa Falls
A. L. Sanborn, Secretary .....	Madison.

---

 STATE PENSION AGENT.

Gen. Joseph B. Doe..... Madison.

---

 STATE LIBRARY. (LAW).

## TRUSTEES EX-OFFICIO.

William A. Lyon.....	Chief Justice .....	Supreme Court.
Harlow S. Orton.....	Associate Justice. ....	Supreme Court.
John B. Cassoday.....	Associate Justice .....	Supreme Court.
John B. Winslow.....	Associate Justice.....	Supreme Court.
Silas U. Pinney .....	Associate Justice.....	Supreme Court.
James O'Connor.....	.....	Attorney-General
John R. Berryman.....	.....	Librarian.
W. F. Wolf.....	.....	Messenger.

## STATE BOARD OF HEALTH AND VITAL STATISTICS.

<i>Names</i>	<i>Residence.</i>	<i>Term Expires.</i>
J. T. Reeve, M. D.....	Appleton .....	1st Monday in Feb., 1893.
Samuel C. Johnson, M. D.....	Hudson.....	1st Monday in Feb., 1894.
Solon Marks, M. D.....	Milwaukee.....	1st Monday in Feb., 1895.
A. D. H. Thrane, M. D.....	Eau Claire.....	1st Monday in Feb., 1896.
F. H. Bodenius, M. D.....	Madison.....	1st Monday in Feb., 1897.
C. H. Marquart, M. D.....	La Crosse.....	1st Monday in Feb., 1898.
U. O. B. Wingate, M. D.....	Milwaukee.....	1st Monday in Feb., 1899.
S. C. Johnson, M. D.....	Hudson.....	President.
J. T. Reeve, M. D.....	Appleton .....	Secretary.

The State Board of Health was established by Chapter 366, Laws of 1876, and consists of seven members, one of whom is appointed annually by the Governor, to serve for a period of seven years. The Board, however, elects its own officers, and its organic act provides that if the Secretary is elected outside of the appointed members he becomes *ex-officio* a member of the Board, increasing the number of members to eight.

The Board meets in the months of January and June by legal requirement, and holds such other special meetings as are requested by members, or directed by the President. It has an annual appropriation of \$5,500.00 from which all expenses are paid, including all printing, except the printing of its biennial reports. No member of the Board receives any compensation for his services but the Secretary who is paid an annual salary which is fixed by the Board. The actual expenses of members when on duty are paid out of the appropriation.

The law by which the board was established provides that it shall have a "general supervision of the interests of the health and life of the citizens of the State," and directs that "they shall make sanitary investigation and inquiries respecting the causes of disease, especially epidemics, the causes of mortality and the effects of localities, employments, conditions, habits and circumstances, and shall diffuse such information among the people of the State." The law also gave to the board an advisory relation to all local Boards of Health. Subsequent legislation has made the organization of such Boards obligatory in every town, village and city in the State, and has made it the duty of all physicians to report contagious diseases to such Boards, and of all such Boards to report to the State Board of Health relative to these diseases, and any other facts whenever required. During the year 1892, ten hundred and ninety-nine (1099) of these local Boards reported their full organization to this Board in accordance with instructions, and through these Boards the State Board of Health has been able to reach nearly every locality in the State.

The Board has charge of all matters relating to general quarantine, and in emergency can make rules and regulations for the protection of the public health, which it is the duty of all local and general officers of the State to respect and enforce.

The Board invites correspondence and co-operation from all citizens of the State who are interested in the object for which it is laboring, to-wit: The prevention of disease and the preservation of the health and lives of the people.

## STATE BOARD OF PHARMACY.

R. D. Pulford.....	Mineral Point .....	Term expires 1894
F. Robinson.....	Kenosha.....	Term expires 1895
Henry C. Schranck.....	Milwaukee.....	Term expires 1896
E. B. Heimstreet.....	Janesville.....	Term expires 1897
Charles R. Bechmann .....	Fountain City.....	Term expires 1898

## OFFICERS OF THE BOARD.

Charles R. Bechmann.....	.....	President.
E. B. Heimstreet.....	.....	Secretary and Treasurer.

The State Board of Pharmacy was established by chapter 167 of the laws of 1882. The board consists of five members, who are appointed by the Governor, for a term of five



years. Members receive five dollars per day for actual service, the Secretary receiving no per diem, but a salary of five hundred dollars. All salaries and expenses are paid from receipts of examinations, and dues from the druggists of the state.

The law establishing the board provides that it shall be the duty of the board to examine all applications for registration, submitted in proper form; to grant certificates of registration to such persons as may be entitled to the same under the provisions of the act; to cause the prosecution of all persons violating its provisions; to report annually to the Governor and to the Wisconsin Pharmaceutical Society upon the condition of pharmacy in the state, which said report shall also furnish a record of the proceedings of said board for the year, as well as the names of all pharmacists duly registered.

The board holds meetings for examination of applicants and such other business as pertains to its duties, at least once in three months. Thirty days' notice of such meeting is required to be given. None but registered pharmacists are allowed to sell poisons or compound prescriptions.

Licentiates in pharmacy by examination in other states are registered without further examination.

All pharmacists are required to pay a fee of one dollar per year registration, they are held responsible for quality of all drugs and chemicals or medicines sold or dispensed by them. The average expenses of the board has been \$1,514 a year.

The work of the board since its organization in 1882, is:

Total number examined .....	1,344
First grade certificates.....	437
Assistant certificates .....	333
Number rejected.....	524
By registration.....	103

There are some 1,200 first grade certificates, about 300 second grade. Total number of registered pharmacists in the state being 1,500. Thirty-one prosecutions for violation of the law, twenty-four convictions, the fines of \$50 going in the school fund.

STATE BOARD OF DENTAL EXAMINERS.

*Term expires.*

George H. McCausey.....	Janesville.....	May 2, 1897
Edgar Palmer.....	La Crosse.....	May 2, 1893
B. G. Maercklein .....	Milwaukee.....	May 2, 1894
Chas. C. Crittenden.....	Madison.....	May 2, 1895
J. P. Carmichael.....	Milwaukee.....	May 2, 1896

OFFICERS OF BOARD.

Chas. C. Chittenden.....	President.....	Madison.
Edgar Palmer.....	Secretary.....	La Crosse.

The board meets annually on third Tuesday in July, at the place selected for meeting of Wisconsin State Dental Society, which place of meeting is selected by the society.

The State Board of Dental Examiners was organized under chapter 129, laws of 1885. The board is appointed by the Governor. Expenses of the board are paid out of fees received.

The following is a synopsis of the business of the board since its organization:

March 23, 1885, to—	Registered.	Li-censed by diploma.	Li-censed by ex-amination.	Appli-cations.	Re-jected.	Prose-cutions.	Conv-ictions.	Meet-ings held.
September 30, 1886.....	252	20	5	5	.....	.....	.....	2
September 30, 1887.....	356	12	10	12	2	1	1	2
September 30, 1888.....	354	20	5	9	4	2	1	2
September 30, 1889.....	352	6	1	1	.....	.....	.....	1
September 30, 1890.....	363	35	3	4	1	2	1	2
September 30, 1891.....	373	52	7	10	3	3	2	2
September 30, 1892.....	375	53	9	9	.....	2	2	2

STATE SUPERVISOR OF INSPECTORS OF ILLUMINATING OILS.

<i>Name.</i>	<i>Post office.</i>
A. M. Kersten, M. D. ....	De Pere.

INSPECTORS AND INSPECTION DISTRICTS.

Name	P. O. Address.	Territory forming the district.
J. H. Kamps .....	Appleton .....	Outagamie county, except the city of Kaukauna; the cities of Neenah and Menasha and that part of New London lying in Waupaca county.
Thomas Martin .....	Ashland .....	Ashland county, except city of Hurley and the towns on Wis. C. Ry., from Hurley to and including Upson and the towns on M. L. Sh. & W. Ry., from Hurley to and including Saxon and to and including Mercer; also Bayfield county.
Peter Beule .....	Beaver Dam .....	Beaver Dam and towns on the Ch., M. & St. Paul Ry., from Minnesota Jc. to and including Fox Lake and Randolph.
John J. Riordan .....	Beloit .....	The southern tier of townships in Rock county and towns of Darien, Delevan, Geneva, Linn and Bloomfield in Walworth county.
R. D. Squires .....	Black River Falls	Jackson county and northern tier of townships in Monroe county.
Francis Reuschlein ..	Burlington .....	Towns of East Troy, Spring Prairie and Lyon in Walworth county; towns of Waterford, Rochester and Burlington in Racine county, and the towns of Wheatland, Randolph and Salem in Kenosha county.
O. S. Hurlburt .....	Cameron .....	Barron, Washburn and Sawyer counties.
John Berger .....	Chilton .....	Calumet county, except Forest Jc.
P. Tierney .....	Chippewa Falls.	Chippewa county.
E. Weyenberg .....	De Pere .....	City of De Pere and towns on M. & N. Ry., from De Pere to and including Forest Jc.
. Auer .....	Durand .....	That part of Pepin county lying east of the Chippewa river.
Frank J. Kneer .....	Eau Claire .....	Eau Claire county and towns on S. Ste. M. & S. W. Ry., from Fairchild to and including Mondovi.
Geo. M. Chamberlain.	Fifield .....	Price county and towns of Westboro, Whittlesey and Chelsea in Taylor county.
John J. Ratz .....	Fond du Lac .....	Fond du Lac county except the town of Ripon; Green Lake county except the towns on Ch. & N. W. Ry., and the city of Berlin; with the towns of Lomira, Leroy, Chester, Burnett, Williamstown, Theresa, Hubbard, Herman and Rubicon in Dodge county.
D. M. Hagerty .....	Green Bay .....	Door county; Brown county except city of De Pere and towns on M. & N. Ry., south of De Pere.
F. V. Egloff .....	Hudson .....	Polk, St. Croix and Pierce counties and that part of Pepin county lying west of the Chippewa river.
James Nicholson .....	Hurley .....	City of Hurley with towns on Wis. C. Ry. from Hurley to and including Upson and towns on M., L. Sh. & W. Ry. from Hurley to and including Mercer, and to and including Saxon.
M. J. Dougherty .....	Janesville .....	Green county; Rock county except southern tier of townships; the south half of Jefferson county and the towns of Whitewater, La Grange, Troy, La Fayette, Sugar Creek and Richmond in Walworth county.
P. Van De Boom .....	Kaukauna .....	City of Kaukauna in Outagamie county.
M. J. Brady .....	Kenosha .....	Kenosha county, except towns of Wheatland, Randall and Salem.
O. H. Smith .....	La Crosse .....	La Crosse, Buffalo and Trempealeau counties, except towns on S. Ste. M. & S. W. Ry.; Vernon county and towns on Ch. & N. W. Ry. in Monroe county, from Viroqua Jc. to the Vernon county line.

## INSPECTORS AND INSPECTION DISTRICTS—Continued.

Name.	P. O. Address.	Territory forming the district.
Herman Gaertner.....	Madison.....	Dane county; the towns on the Ch. & N. W. Ry. in Columbia and Sauk counties from Madison to and including Devils Lake; the towns on Ch., M. & St. Paul Ry. in Sauk county to and including Prairie du Sac.
J. L. Edwards.....	Manitowoc.....	Manitowoc and Kewaunee counties.
J. A. Somerville.....	Marinette.....	Marinette and Florence counties.
Adolpn Pankow.....	Marshfield.....	Wood county and towns on Wis. C. Ry., from Marshfield to and including Medford and to and including Greenwood in Clark county.
John Scanlan.....	Menomonie.....	Dunn county.
William Conners.....	Merrill.....	Lincoln county.
John McCoy.....	Milwaukee.....	Milwaukee and Washington counties.
John W. Horn.....	Mineral Point.....	Iowa and La Fayette counties; also Grant county, except towns on C. B. & N. Ry. and towns on Prairie du Chien division of Ch., M. & St. Paul Ry.
G. N. Huckins.....	Necedah.....	Necedah township in Juneau county.
F. A. Lee.....	Neillsville.....	Clark county except towns on Wis. C. Ry.
Charles A. Leicht.....	New Lisbon.....	Juneau county except towns on Ch. & N. W. Ry. and Necedah township; with the towns on Ch., M. & St. Paul Ry. in Monroe county from Oakdale to and including Sparta.
James F. Loftus.....	Oconto.....	Oconto county.
Henry Eckstein.....	Oshkosh.....	Winnebago county except cities of Neenah and Menasha; the towns on Wis. C. Ry. in Waupaca county; the town of Ripon in Fond du Lac county; the city of Berlin and towns on the Ch. & N. W. Ry. in Green Lake county.
F. W. Schulze.....	Portage.....	Columbia county except the towns of Lodi and Westpoint and the city of Columbus; also Marquette county.
Emil Steiger.....	Prairie du Chien.....	Crawford county and towns on C. B. & N. R. R. and towns on Prairie du Chien division of C. M. & St. P. Ry. in Grant county.
M. Colbert.....	Racine.....	Racine county except the towns of Waterford, Rochester and Burlington.
E. C. Sturdevant.....	Rhineland.....	Oneida and Forest counties.
E. H. Partrey.....	Richland Center.....	Richland county and towns of Muscoda, Avoca and Spring Green.
J. B. Stupfell.....	Sharon.....	Town of Sharon in Walworth county.
P. E. Doyle.....	Shawano.....	Shawano county except towns on M. L. Sh. & W. Ry. from Eland Junction to Aniwa; with towns on M. L. Sh. & W. Ry. from Clintonville to and including Marion.
P. J. Pantzer.....	Sheboygan.....	Sheboygan and Ozaukee counties.
D. A. Agnew.....	Stevens Point.....	Portage and Waushara counties and Waupaca county except the towns on Wis. C. Ry. and the towns on M. L. Sh. & W. Ry.
O. P. Clarke.....	Walworth.....	Town of Walworth in Walworth county.
August Tanck.....	Watertown.....	North half of Jefferson county and towns on C. & N. W. Ry. to and including Juneau and towns on C. M. and St. P. Ry. to and including Columbus in Columbia county.
J. L. Clark.....	Waukesha.....	Waukesha county.
L. Hellraeth.....	Wausau.....	Marathon and Langlade counties and towns of Eland Junction, Birnamwood and Aniwa in Shawano county.
M. C. French.....	West Superior.....	Douglas county.
H. F. Colbourn.....	Wonewoc.....	Towns on C. & N. W. Ry. from Summit in Monroe county to and including Baraboo in Sauk county.

COMMISSIONERS OF FISHERIES.

The Governor, ex officio,		<i>Term expires.</i>
Philo Dunning, President.....	Madison.....	April 1, 1897
A. V. H. Carpenter.....	Milwaukee.....	April 1, 1897
C. L. Valentine, Sec'y and Treas'r.....	Janesville.....	April 1, 1893
Mark Douglas.....	Melrose.....	April 1, 1893
Calvert Spensley.....	Mineral Point.....	April 1, 1898
Jas. J. Hogan.....	La Crosse.....	April 1, 1898
James Nevin, Superintendent.....	Madison.....	

The Wisconsin Fish Commission was established in 1874, and consisted of three commissioners. This number was increased in 1878 to seven, composed of the governor, while in office, and six appointed by him

There are two hatcheries in the state—one at "Nine Springs," four and one-half miles south of Madison, where brook trout, California trout, and carp are raised, and one in the Exposition building, at Milwaukee, for hatching white-fish and wall-eyed pike.

Persons desirous of obtaining fry to stock streams and lakes will, by writing either of the commissioners or the superintendent, receive blank applications and full printed directions for planting. The law of 1882 prohibits the furnishing of fry, with the exception of carp, for private ponds.

There is now an annual appropriation of \$12,000.00 made to the commission. Wisconsin now leads all other states in the distribution of trout and is excelled only by Michigan in white-fish planting.

The following distribution of fry has been made within the past two years:

Names of Species.	1891.	1892.
Brook trout.....	2,620,000	3,245,000
Rainbow trout.....	2,415,000	3,340,000
Whitefish.....	35,000,000	14,000,000
Lake trout (impregnated eggs).....	1,536,000	10,704,000
Pike.....	6,000,000	13,575,000
Carp.....	8,855	8,700
Total.....	47,579,855	44,872,700

The commissioners receive no remuneration for their services. The duties devolving upon them become more numerous each year as the work is extended, and require more of their time than they should reasonably be expected to devote to the state gratis.

Few people recognize the importance of the lake fishing industry of the state of Wisconsin.

During the year 1892 there was some nineteen million pounds of food fish taken from the waters of lakes Superior, Michigan, Green Bay and Lake Winnebago and its tributaries, which gave employment to seven hundred and fifty men. The value of the fish sold by the fishermen and dealers was five hundred and thirty thousand dollars.

There is no way of approximating the value of the fish taken from the inland lakes and streams of the state, as the fishing which is done in these waters is supposed to be done with the hook and line only. Including the amount received by the several railroad corporations for transportation, it may safely be said that there are half a million dollars spent in this state annually by summer tourists and others who come here in pursuit of fish and game, to say nothing of the amount of fish food taken from the thousands of lakes and streams and consumed at home.

Farmers and others who are so fortunate as to own land bordering on inland lakes find that their property has increased in value from five hundred to seven hundred per cent. in the last decade, as compared with ordinary farm lands. Such lands being generally sought after by wealthy men who desire to establish summer homes.

On account of the increase in our population which requires an increased food supply, and the increasingly large number of tourists, men of wealth and leisure, who come to our state each year from the several large cities adjacent for recreation in fishing and hunting,

our fishing industry deserves to be fostered by wise legislation. The income to the people of the commonwealth from our fishing resources cannot be less than one million dollars annually. The artificial propagation of fish, and the adjustment of our fish and game laws for the better protection of fish and game should go hand in hand.

---

### DAIRY AND FOOD COMMISSION.

<i>Name.</i>	<i>Legal Residence.</i>	<i>Nativity.</i>
	COMMISSIONER.	
D. L. Harkness.....	Berlin.....	New York.
	DAIRY EXPERT.	
Walter A. West.....	Elkhorn.....	Wisconsin.
	STATE CHEMIST.	
George S. Cox.....	Madison.....	Indiana.
	MESSENGER.	
Chas. Todd.....	Wilton.....	New York.

The act creating this commission (ch. 452, laws 1889,) went into effect April 16, 1889. The duties of the commissioner are to enforce all laws that now exist or may hereafter be enacted, regarding the production, manufacture or sale of dairy products, or the adulteration of any article of food or drink, or of any drug; and personally, or by his assistants, to inspect any article of milk, butter, cheese, lard, syrup, coffee, tea, or other article of food or drink or drug, made or offered for sale within this state, which he may suspect or have reason to believe to be impure, unhealthful, adulterated or counterfeit, and to prosecute or cause to be prosecuted any person or persons, firm or firms, corporation or corporations, engaged in the manufacture or sale of any adulterated or counterfeit article or articles of food or drink or drug contrary to the laws of this state.

---

### STATE FISH AND GAME WARDEN.

D. W. Fernandez ..... Madison, Wis.

## MISCELLANEOUS STATE SOCIETIES.

The following associations and societies are not under the control of the state government, but are given here as a matter of information and reference. Some of them are encouraged by annual appropriations from the state, while the transactions of some of the associations are published by the state. The State Historical Society is the corporate trustee of the state, and the governor, secretary of state, and state treasurer are *ex-officio* members of its managing board.

### STATE HISTORICAL SOCIETY OF WISCONSIN.

John Johnston.....	Milwaukee.....	President.
Reuben G. Thwaites.....	Madison.....	Secretary.
Frank F. Proudfit.....	Madison.....	Treasurer.
Isaac S. Bradley.....	Madison.....	Librarian.
Minnie M. Oakley.....	Madison.....	Assistant Librarian.
Emma A. Hawley, Annie A.....		
Nunns, and Florence E. Baker..	Madison.....	Library Assistants.

The State Historical Society of Wisconsin was originally organized in October, 1846, with A. Hyatt Smith as president, and Thomas W. Sutherland as secretary. In January, 1849, there was a reorganization, with Gov. Nelson Dewey as president, a list of vice-presidents covering all the counties of the state, and Increase A. Lapham as corresponding secretary. But for various reasons the society did not prosper during its earlier years, and a second reorganization was effected under an act of legislature approved March, 1853. This charter the society still works under, and since the annual meeting on the first Thursday in January, 1854, the growth of its influence and importance has been steady and rapid. At this meeting the late Lyman C. Draper, LL. D., was chosen secretary. When he took direction of the society's fortunes its library consisted of but fifty volumes and pamphlets; there was neither museum nor art gallery, and the institution was quartered in a corner of the secretary of state's office. To-day the society is domiciled in the south wing of the capitol, two floors being devoted to its now famous library, and another—partitioned into three spacious halls—to its growing museum of ethnology, archaeology, and history, and its historical portrait gallery, in which are displayed oil portraits of 185 distinguished Wisconsin pioneers and Indian chiefs. Its collection of relics of the War of Secession is large and interesting. About 45,000 persons visit the museum and portrait gallery annually, while the library attracts scholars and specialists from all parts of the west and south.

The library accessions number some 5,500 books and pamphlets per year. At present the shelves contain about 155,000 books and pamphlets, covering every department of American history, as well as taking a general sweep of English and continental history and scientific development. It is of particular value as an aid to the students of the State University, who daily through the reading rooms and deem the ample facilities for original research there given them, as one of the most important advantages of student life at the capital.

As a whole, this flourishing institution ranks not lower than third among American historical societies, and certainly is the most important west of the Alleghanies; in some respects, it is recognized by experts as the most active of them all. It has done and is doing a noble work for Wisconsin—indeed for the entire west by resurrecting and perpetuating the records of our development in its volumes of Wisconsin Historical Collections, twelve in number, which contain practically all the materials now obtainable for the varied and romantic early history of our commonwealth; by collecting and keeping up, abreast of the times, a library of Americana, which as to size and scope has but two rivals in this country, and they on the Atlantic slope; and by maintaining a museum and an art gallery which are of growing interest and educational value to the citizens of the state.

At the annual meeting on the 6th of January, 1887, Lyman C. Draper declined a re-election as secretary, after thirty-three years of persistent and highly successful labors in behalf of the Historical Society and the state—he being then in his 72d year, and desirous of devoting his remaining days to completing some individual literary work which he had long had in hand. Reuben G. Thwaites succeeded him as the executive officer of the society, having been the assistant to Dr. Draper for two years previous. Daniel S. Durrie became identified with the society in 1856, as librarian, remaining constantly in service until his death, August 31, 1892. He was succeeded by Isaac S. Bradley, who had been assistant librarian since April, 1875.

The society receives an annual appropriation of \$5,000 on condition that the sum shall be expended for the purposes of the society, and that the society shall hold all its present and future collections and property for the state, and shall not sell, mortgage, or dispose of, or remove from the capitol, its collections without authority from the legislature; provided, that duplicates may be sold or exchanged for the benefit of the society. In addition to this annual appropriation, the officers of the society have collected, after twenty-two years of persistent efforts, by means of individual bequests, donations, and membership dues a binding fund of some \$25,000, the income of which is now being used for much-needed binding—a constant source of expense in the management of great libraries. An Antiquarian fund is also well under way, to be devoted in due time to original historical investigation, or the purchase of rare manuscripts or other historic relics within the limits of the state.

### STATE AGRICULTURAL SOCIETY.

A. C. Parkinson.....	Columbus.....	President.
John L. Mitchell.....	Milwaukee.....	Ex-President.
John M. True.....	Baraboo.....	Secretary.
Cyrus Miner.....	Janesville.....	Treasurer.
F. L. Fuller.....	Madison.....	Asst. Secretary.

#### VICE-PRESIDENTS.

N. D. Pratt.....	Racine.
T. L. Newton.....	Beaver Dam.
W. A. Jones.....	Mineral Point.
J. G. Boyd.....	Milwaukee.
George Harding.....	Waukesha.
C. V. McMillan.....	Fond du Lac.
A. A. Arnold.....	Galesville.
C. G. Wilcox.....	De Pere.
George Martin.....	Hudson.
F. M. Stevenson.....	Marinette.

#### ADDITIONAL MEMBERS OF THE BOARD.

H. D. McKinney.....	Janesville.
C. M. Clark.....	Whitewater.
H. C. Adams.....	Madison.
C. A. Youmans.....	Neillsville.
C. M. Cottrill.....	Milwaukee.
T. M. Blackstock.....	Sheboygan.
E. C. Smith.....	Markesan.
S. D. Hubbard.....	Mondovi.
George Wylie.....	Leeds.
C. T. Fisher.....	Wauwatosa.
Prof. George W. Peckham.....	Milwaukee.
Dr. W. H. Hobbs.....	Madison.

The Society was organized December 3, 1846, its first fair being held in Janesville in October, 1851. Annual fairs have been held since with the exception of the years 1862 and 1863, most frequently in Madison and Milwaukee.

In 1891 the society purchased permanent fair grounds in Milwaukee.

These grounds consist of 140 acres of land admirably adapted to the purpose to which they are dedicated.

An excellent one-mile track, fine grand stand, a full line of convenient, substantial exhibition buildings, and a system of water works supplied from an inexhaustible flowing well upon the grounds, have been added at an expense of some \$85,000, and Wisconsin now has one of the best equipped fair grounds in the Northwest.

Annual conventions for the discussion of farm topics are held by the Society at the Capitol in Madison the first week in February, the proceedings being published in the Reports of the Society, 13,000 copies of which are published each year. The Society's rooms are in the north side of the west wing of the Capitol.

WISCONSIN DAIRYMEN'S ASSOCIATION.

OFFICERS OF THE BOARD.

W. D. Hoard..... Ft. Atkinson..... President.  
 D. W. Curtis..... Ft. Atkinson..... Secretary.  
 H. K. Loomis..... Sheboygan Falls..... Treasurer.

Executive Committee—Hon. Chester Hazen, Fond du Lac county; Stephen Faville, Walworth county; C. R. Beach, Walworth county; W. H. Morrison, Dane county; Hon. H. C. Adams, Dane county; Prof. W. A. Henry, Dane county.

STATE HORTICULTURAL SOCIETY.

M. A. Thayer..... Sparta..... President.  
 Chas. Hirschinger..... Baraboo..... Vice-President.  
 B. S. Hoxie..... Evansville..... Secretary.  
 Mrs. Vie H. Campbell..... Evansville..... Treasurer.  
 Carl H. Potter..... Madison..... Corresponding Secretary.

WISCONSIN SHORT HORN BREEDERS' ASSOCIATION.

S. R. Webster..... Danville..... President.  
 J. C. Kiser..... Oregon..... Vice-President.  
 J. N. Chamberlin..... Beloit..... Vice-President.  
 H. B. Drake..... Beaver Dam..... Secretary and Treasurer.  
 Additional Members of Executive Board—A. A. Arnold, Galesville; C. G. Rau, Mount Calvary.

WISCONSIN JERSEY BREEDERS' ASSOCIATION.

George E. Eryant..... Madison..... President.  
 E. F. Riley..... Madison..... Treasurer.  
 H. C. Taylor..... Orfordville..... Secretary.

Directors, Three Years—H. D. Hilt, H. Sanford, H. C. Adams.

Two Years—F. D. Hinkley, J. M. Smith, H. A. Phillips.

One Year—C. B. Miller, C. Snashall, H. Harnden.



## WISCONSIN BLUE BOOK.

## WISCONSIN SWINE BREEDERS' ASSOCIATION.

Geo. Wylie.....	Leeds.....	President.
H. B. Drake.....	Beaver Dam.....	Secretary.

---

## WISCONSIN BEE KEEPERS' ASSOCIATION.

C. A. Hatch.....	Ithaca.....	President.
F. Wilcox.....	Mauston.....	First Vice President.
Jacob Huffman.....	Monroe.....	Sec'd Vice President.
E. Lathrop.....	Browntown.....	Recording Secretary.
J. W. Vance, M. D.....	Madison.....	Cor. Sec. and Treas.

---

## WISCONSIN SHEEP BREEDERS' AND WOOL GROWERS' ASSOCIATION.

J. N. Crawford.....	Mukwonago.....	President.
Andrew Kull.....	Lake Geneva.....	Vice President.
H. J. Wilkinson.....	Whitewater.....	Secretary.
C. R. Gibbs.....	Whitewater.....	Secretary.
W. H. Hardy.....	Genesee.....	Treasurer.

---

## WISCONSIN FARMERS' ALLIANCE.

W. J. Fay.....	Star Prairie.....	President.
Geo. E. Stowe.....	Ironton.....	Vice President.
Wm. Toole.....	Baraboo.....	Secretary.
Le Grande Lappitt.....	Baraboo.....	Treasurer.

---

## WISCONSIN STATE GRANGE.

W. Churchill.....	Porters Mills.....	Worthy Master.
E. G. Pound.....	Evansville.....	Secretary.

Executive Committee—S. C. Carr, R. D. Frost, H. E. Huxley.

Trustees—One year, S. C. Carr; two years, R. D. Frost; three years, H. E. Huxley.

---

## WISCONSIN PRESS ASSOCIATION.

At the Sixth Winter Meeting of the Wisconsin Press Association, convened at Wausau March 23, 1892, the following officers were elected for the year 1892-93:

President—James E. Hegg, of the Lake Geneva Herald.

Vice-Presidents—R. H. Johnson, Wausau Central Wisconsin; R. W. Cheever, Clinton Herald; Edwin Hurlbut, Oconomowoc Free Press; M. P. Rindlaub, Platteville Witness; H. P. Myrick, Milwaukee Sentinel; Mrs. R. Follett, Green Bay Gazette; C. W. Bowron, Oshkosh Northwestern; W. L. Osborne, La Crosse Chronicle; Mrs. G. C. Ginty, Chippewa Falls Herald; G. W. Bishop, Rhinelander New North; H. M. Knowlton, Waterloo Journal.

Secretary—F. W. Coon, Wisconsin Tobacco Reporter.

Assistant Secretary—C. M. Hutchinson, Necedah Republican.

Treasurer—Charles G. Starks, Berlin Journal.

Executive Committee—President and Secretary ex-officio—H. M. Youmans, Waukesha Freeman; Samuel Shaw, Crandon Republican; Edward Decker, Green Bay Gazette; W. H. Bennett, Edgerton Index; M. H. Barnum, Wausau Torch of Liberty.

## WISCONSIN STATE TEACHERS' ASSOCIATION.

### OFFICERS FOR 1893.

President—T. B. Pray, Whitewater.

Secretary—R. B. Dudgeon, Madison.

Treasurer—W. J. Brier, River Falls.

Vice-Presidents—George Beck, Plattville; Anna Smith, Augusta; A. J. Volland, Racine.

Members of the Executive Committee—F. W. Cooley, Janesville; C. E. Patzer, Manitowoc; W. L. Morrison, Mauston; A. W. Rankin, Superior; Mrs. M. D. Bradford, Kenosha.

This association was organized in 1853 and incorporated by legislative enactment in 1855. Its purpose is the mutual improvement of its members and the promotion of popular education throughout the state.

Since its organization this association has held forty annual, and since 1867, twenty-four semi-annual sessions. The annual sessions were held in July at a place determined upon by a committee of the association, and the executive sessions in December at the state capitol.

In 1880 the plan of holding two sessions was abandoned, and the time of the regular sessions was changed to December. The object of this change was to encourage the formation of section meetings. This change has resulted in the organization of four auxiliary State Teachers' Associations—a Southeastern, a Southwestern, a Northeastern and Northwestern, which associations now hold annual meetings in their respective sections of the state.

The State University, the normal schools, and the various colleges of the state, are largely represented in the work of the association by the members of their faculties. A considerable number of city and county superintendents, as well as high school and graded school teachers, are actively identified with it.

The membership fees are one dollar per annum for gentlemen, and fifty cents for ladies.

Though entirely non-partisan, the association has exercised much influence in shaping state legislation upon educational matters. Its deliberations consist mainly in the discussion of practical questions relating to school organization and management and methods of instruction. Some of the papers read before the association are published in the Wisconsin Journal of Education, which is the joint organ of the association and the state department of public instruction. The Journal was originally edited under the direction of the association by a committee and editor directed to perform that duty. Subsequently it was published and edited by the state superintendent and his assistant. In the year 1885 the ownership of the Journal was transferred to the association, and it was placed under the editorial and business management of Dr. J. W. Stearns, professor of philosophy and pedagogy in the State University. In 1891 the Midland School Journal, published in Madison, was combined with the Wisconsin Journal of Education, which is now controlled and edited by J. W. Stearns and A. O. Wright. By the state law "each school district clerk and each town clerk or secretary of a town board of directors, may subscribe annually for one copy of the Wisconsin Journal of Education, to be paid for by the district or town respectively, out of the school money."

## WISCONSIN ACADEMY OF SCIENCES, ARTS AND LETTERS.

Prof. G. W. Peckham .....	Milwaukee.....	President.
Prof. Wm. H. Hobbs.....	Madison.....	Secretary and Librarian.
S. D. Hastings.....	Madison.....	Treasurer.
J. M. Buell.....	Beloit.....	Curator.

## VICE PRESIDENTS.

Prof. C. R. Van Hise.....	Madison.
Prof. A. H. Tolman.....	Ripon.
Prof. J. J. Blaisdell.....	Beloit.

## FARMERS' ALLIANCE AND INDUSTRIAL UNION OF WISCONSIN.

C. M. Butt.....	Viroqua, Wis.....	President.
John Stavrum.....	Falls City, Wis.....	Vice President.
W. F. Donaghue .....	Star Prairie, Wis.....	Secretary and Treasurer.

## GAME LAWS.

## WHEN MAY BE CAUGHT, TAKEN OR KILLED.

## GAME.

Buck .....	Nov. 1, to Dec. 1.
Brant .....	Sept. 1, to May 1.
Deer .....	Nov. 1, to Dec. 1.
Duck—See wild duck.	
Doe .....	Nov. 1, to Dec. 1.
Fawn .....	Nov. 1, to Dec. 1.
Fisher.....	Nov. 1, to May 1.
Grouse* .....	Sept. 1, to Dec. 1.
Goose .....	Sept. 1, to May 1.
Marten .....	Nov. 1, to May 1.
Mallard Duck.....	Sept. 1, to Dec. 1.
Otter .....	Nov. 1, to May 1.
Partridge* .....	Sept. 1, to Dec. 1.
Pheasant*.....	Sept. 1, to Dec. 1.
Prairie hen, or chicken*.....	Sept. 1, to Dec. 1.
Plover.....	Sept. 1, to Dec. 1.
Quail .....	Sept. 1, to Dec. 1.
Snipe .....	Sept. 1, to Dec. 1.
Squirrel .....	Aug. 1, to Dec. 15.
Teal Duck .....	Sept. 1, to Dec. 1.
Wood Duck.....	Sept. 1, to Dec. 1.
Woodcock.....	Sept. 1, to Dec. 1.
Wild duck (other than mallard, teal and wood duck).....	Sept. 1, to May 1.

\*Not to be hunted with a dog or dogs until Sept. 1, 1893.

## FISH.

Bass, black, green and Oswego.....	May 1, to Feb. 1.
Muskallonge .....	May 1, to Feb. 1.
Pike (wall-eyed).....	May 1, to Mar. 1.
Trout (brook, rainbow and mountain).....	April 15, to Sept. 1.
Trout (Mackinaw lake).....	Jan. 15, to Oct. 1.
White fish (in inland lakes, etc., with net).....	Nov. 10, to Dec. 15.

COLLEGES, ACADEMIES, SEMINARIES AND THEOLOGICAL INSTITUTIONS.

---

St. Clara's Academy .....	Sinsinawa, Wis.
Concordia College.....	Milwaukee, Wis.
Mission Home College.....	Franklin, Wis.
Sacred Heart College .....	Prairie du Chien, Wis.
Sacred Heart College .....	Watertown, Wis.
German-English Academy.....	Milwaukee, Wis.
Milwaukee Academy.....	Milwaukee, Wis.
St. Catherine's Academy .....	Racine, Wis.
Stoughton Academy.....	Stoughton, Wis.
National German American Teacher's Seminary .....	Milwaukee, Wis.
St. Mary's Institute.....	Prairie du Chien, Wis.
St. Lawrence.....	Mt. Calvary, Wis.
Hillside Home .....	Hillside, Wis.
Racine College .....	Racine, Wis.
Home School .....	Racine, Wis.
St. John's Academy.....	Delafield, Wis.
Theological School .....	Nashota, Wis.
Evansville Seminary.....	Evansville, Wis.
Downer College.....	Fox Lake, Wis.
Indian School .....	Lac du Flambeau, Wis.
Beloit College .....	Beloit, Wis.
Albion College.....	Albion, Wis.
Scandinavian School.....	Wittenberg, Wis.
German School.....	Wittenberg, Wis.
Pio Nono.....	St. Francis, Wis.
Northwestern University.....	Watertown, Wis.
Ripon College .....	Ripon, Wis.
Lawrence University.....	Appleton, Wis.
Milton College .....	Milton, Wis.
Marquette College .....	Milwaukee, Wis.
Gale College .....	Gale, Wis.
North Wisconsin Academy .....	Ashland, Wis.
Wayland Academy.....	Beaver Dam, Wis.
Christian Endeavor .....	Endeavor, Wis.

## WISCONSIN NATIONAL GUARD.

*COMMANDER IN CHIEF AND STAFF.*

<i>Office.</i>	<i>Rank.</i>	<i>Name.</i>	<i>Residence.</i>
Commander in Chief	Governor	George W. Peck	Milwaukee
Adjutant General	Brigadier General	Joseph B. Doe	Janesville.
Quartermaster General	Brigadier General	Otto H. Falk	Milwaukee.
Surgeon General	Brigadier General	Samuel C. Johnson	Hudson.
Gen. Insp. Small Arms Pr.	Colonel	Gurdon H. Winsor	West Superior
Acting Engineer in Chief	Colonel	Albert H. Hollister	Madison.
Military Sec., Aid de Camp	Colonel	Clarence L. Clark	Janesville.
Aid de Camp	Colonel	Gustave G. Pabst	Milwaukee.
Aid de Camp	Colonel	Thomas P. Dever	Milwaukee.
Aid de Camp	Colonel	Geo. W. Peck, Jr.	Madison.
Aid de Camp	Colonel	Frederick H. Hankerson	La Crosse.
Aid de Camp	Colonel	Henry I. Weed	Oshkosh.
Assistant Adjutant General	Major	William B. McPherson	Spencer.
Asst. Quartermaster General	Major	William Mahoney	Wausau.

*REGIMENTAL FIELD AND STAFF OFFICERS.**First Regiment, Headquarters, Whitewater.*

Janesville Light Infantry, Hoard Rifles, Custer Rifles, Beloit City Guard, Racine Light Guard, Monroe City Guard, Governor's Guard, Darlington Rifles, Marshfield Light Infantry.

Colonel	Allan F. Caldwell	Whitewater	Feb. 24, 1891
Lieutenant Colonel	Samuel P. Schadel	Monroe	Feb. 24, 1891
Major	John D. Hogan	Whitewater	Feb. 24, 1891
Major	Charles S. Young	Monroe	Dec. 14, 1892
Surgeon	Frederick W. Byers	Monroe	Nov. 6, 1885
Assistant Surgeon	Theodore W. Evans	Madison	Aug. 13, 1885
Assistant Surgeon]	Joseph B. Whiting, Jr.	Janesville	Feb. 23, 1889
Adjutant	Severt J. Olson	Whitewater	Oct. 15, 1892
Quartermaster	George M. Neckerman	Madison	Jan. 9, 1893
Inspector Small Arms Pr.			
Chaplain	Joseph Moran	Whitewater	July 3, 1891

*Second Regiment, Headquarters, Oshkosh.*

Manitowoc Volunteers, Oshkosh Guards, Evergreen City Guards, Ripon Rifles, Fond du Lac Guards, Oshkosh Rifles, Appleton Light Infantry, Rankin Guards, Marinette Guards, Beaver Dam Guards, Ashland Rifles, Oconto Centennial Rifles.

Colonel	Worthie H. Patton	Oshkosh	Feb. 8, 1886.
Lieut.-Colonel	Charles A. Born	Sheboygan	Feb. 23, 1892.
Major	Albert Soliday	Watertown	Feb. 23, 1892.
Major	Charles J. Hunter	Fond du Lac	Feb. 24, 1892.
Major	Charles R. Boardman	Oshkosh	Feb. 25, 1892.
Surgeon	Frederick J. Wilkie	Oshkosh	April 19, 1882.
Asst. Surgeon	Frank C. Moulding	Watertown	June 11, 1887.
Asst. Surgeon	Horace E. Mann	Marinette	Aug. 26, 1890.
Asst. Surgeon	A. J. Morse	Chilton	May 2, 1892.
Adjutant	Charles A. Green	Appleton	Jan. 16, 1893.
Quartermaster	Julius A. Nemitz	Oshkosh	Nov. 10, 1891.
Insp. Small Arms Pr.	Gordon H. McNeil	Fond du Lac	April 30, 1887.
Chaplain	Edward H. Smith	Oshkosh	July 27, 1892.

*Third Regiment, Headquarters, La Crosse.*

Sherman Guard, Governors' Guard, Hudson City Guard, Mauston Light Guard, Griffin Rifles, Guppy Guard, Wausau Light Guard, Ludington Guard, Sparta Rifles, Tomah Guards, Eau Claire Light Guards, Gateway City Guard.

Colonel.....	Martin T. Moore.....	La Crosse.....	June 11, 1883
Lieutenant Colonel.....	Benjamin F. Parker.....	Milwaukee.....	June 11, 1883
Major.....	Thomas J. George.....	Menomonie.....	June 11, 1883
Major.....	George R. Brewer.....	Menomonie.....	May 25, 1892
Major.....	Julius E. Kircheis.....	La Crosse.....	May 26, 1892
Surgeon.....	John B. Edwards.....	Mauston.....	Nov. 17, 1884
Assistant Surgeon.....	John E. Garry.....	Wausau.....	Nov. 17, 1884
Assistant Surgeon.....	Edward H. Grannis.....	Menomonie.....	Oct. 21, 1885
Adjutant.....	Orlando Holway.....	La Crosse.....	May 4, 1889
Quartermaster.....	George A. Ludington.....	Neillsville.....	April 15, 1885
Insp. Small Arms Practice..	George Graham.....	Tomah.....	Jan. 5, 1891
Chaplain.....	James H. McManus.....	Platteville.....	Dec. 22, 1890

*Fourth Regiment, Headquarters, Milwaukee.*

Sheridan Guard, Kosciusko Guard, South Side Turner Rifles, Lincoln Guard, Rush Guard, Badger State Rifles, Chapman Guard.

Colonel.....	Louis Auer.....	Milwaukee.....	Dec. 29, 1891
Lieutenant Colonel.....	Albert Bleuel.....	Milwaukee.....	Jan. 6, 1893
Major.....	Horace M. Seaman.....	Milwaukee.....	Sept. 3, 1892
Major.....	Emil Wilde.....	Milwaukee.....	Jan. 6, 1893
Surgeon.....	Harry E. Bradley.....	Milwaukee.....	July. 2, 1889
Assistant Surgeon.....	Alexander J. Schweichler..	Milwaukee.....	June 21, 1887
Assistant Surgeon.....	John R. McDill.....	Milwaukee.....	Jan. 6, 1893
Adjutant.....	Oscar B. Zwietusch.....	Milwaukee.....	Oct. 29, 1888
Quartermaster.....	Edward Shea.....	Milwaukee.....	Dec. 24, 1888
Insp. Small Arms Pr.....	Theo. K. Birkhaeuser.....	Milwaukee.....	Dec. 29, 1892
Chaplain.....	George W. Lamb.....	Milwaukee.....	July 11, 1890

*Cavalry, Headquarters, Milwaukee.*

Light Horse Squadron.

Assistant Surgeon.....	Harry W. Danforth.....	Milwaukee.....	Dec. 7, 1893
------------------------	------------------------	----------------	--------------

*Artillery, Headquarters, Milwaukee.*

First Light Battery.

Assistant Surgeon.....	Ralph Chandler.....	Milwaukee.....	June 24, 1889.
------------------------	---------------------	----------------	----------------

**COMPANIES AND COMPANY OFFICERS.**

NAMES.	Co.	Regt.	Organized.	Location.	Strength Jan. 1, 1893.	Captains.	First Lieutenants.	Second Lieutenants.
Appleton Light Infantry	G	2	Oct. 27, 1881	Appleton	50	Nathan E. Morgan.	Charles A. Green	Jos. W. Schneter
Ashland Rifles	L	2	Sept. 24, 1889	Ashland	60	Newton I. Willey	Horace P. Padley	Peter Lanal
Badger State Rifles	F	4	April 29, 1889	Milwaukee	58	A. B. Chambier	Chas. F. Callahan	Herbert E. Slater
Beaver Dam Guards	K	2	Oct. 4, 1880	Beaver Dam	63	John T. Guiltfoyle	John T. Guiltfoyle	Rae V. O. Weaver
Chapman Guard	G	4	April 30, 1889	Milwaukee	56	John J. Lynch	Frank A. Sullivan	Joseph W. Brown
Custer Rifles	C	1	July 7, 1877	Whitewater	55	Frank B. Goodhue	Ole J. Olson	Dennis H. Hollarn
Darlington Rifles	K	1	July 8, 1884	Darlington	56	Patrick H. Conley	Willis R. Norton	Edward E. Buche
Eau Claire Light Guards	L	3	May 13, 1889	Eau Claire	55	John Beisang	Christopher Schlosser	Otto H. Kitzman
Evergreen City Guards	C	2	Nov. 4, 1877	Sheboygan	56	Henry W. Trester	Richard Goldschmidt	Charles Bodemer
First Light Battery	E	2	May 11, 1885	Milwaukee	62	Harry W. Ellis	Benj. H. Dally	Thomas F. Neville
Fond du Lac Guards	E	3	April 9, 1890	Fond du Lac	56	Ed. T. Markel	Sam'l H. Longdin	Charles H. Tripp
Gateway City Guards	M	1	Dec. 28, 1892	La Crosse	66	Bert C. Smith	John P. Salzer	Frank J. Holmes
Governor's Guard	B	3	March 24, 1875	Madison	78	George H. Joachim	Henry Quentmeyer	Henry C. Baker
Governor's Guard	B	3	Aug. 1, 1873	La Crosse	62	Emil T. Kirchsi	George Ott	Fred Shultz
Governor's Guard	E	3	April 20, 1888	Eau Claire	55	Joseph M. Ballard	Thos. P. Cochran	Samuel F. Crabbe
Gilfin Rifles	F	3	June 23, 1877	Portage	59	Geo. C. Carnagie	James A. Older	Robert Buglas
Guppy Guard	F	3	June 18, 1887	Hudson	57	Alfred P. Goss	George J. Nash	Chas. J. McDowell
Hudson City Guard	C	3	April 25, 1889	Fort Akinson	52	Edgar J. Gibson	John M. Smethurst	Harry N. Hart
Hoard Rifles	B	1	Aug. 5, 1878	Janesville	58	Charles F. Glass	Leo Rooney	Charles Hanson
Janesville Light Infantry	A	4	Aug. 24, 1877	Milwaukee	63	Edward I. Slupecki	T. Knasinski	Emil Czarniecki
Kosciusko Guard	B	1	Aug. 31, 1877	Beloit	53	Thomas J. Rogers	George L. Ross	John P. Gates
Lene City Rifles	E*	1	April 27, 1890	Milwaukee	58	John G. Salsman	Jacob M. Everly	Alfred F. Millard
Light Horse Squadron	D	4	May 2, 1881	Milwaukee	47	Louis O. Hangen	Andrew J. Kluppak	Constant Reumicke
Lincoln Guard	H	4	Jan'y 16, 1877	Menomonee	59	John C. Olmstad	John C. Olmstad	Martin Hanson
Ludington Guard	A	2	July 18, 1868	Manitowoc	63	H. Schweitzer, Sr	Thomas Dirkman	Louis Geisler
Manitowoc Volunteers	A	2	May 1, 1889	Manitowoc	55	Wallace P. Green	Joshua Hodgins	Chas. A. Gerhauser
Marinette Guards	I	2	Sept. 25, 1889	Marinette	65	Elmer E. Ames	Fred. W. Upham	James H. Scott
Marshfield Light Infantry	D	1	Oct. 11, 1875	Marshfield	62	Wm. A. Grimmer	E. K. Patterson	John Turner
Mauston Light Guards	D	3	Oct. 11, 1875	Mauston	60	Daniel A. Stearns	Rice D. Gorham	C. T. Methylar
Monroe City Guard	H	1	March 30, 1882	Monroe	65	Wilbur M. Lee	William G. Links	George E. Bond
Monroe City Guard	M	2	May 2, 1889	Oconto	65	G. B. McC. Hilton	Nicholas P. Kolf	Thomas H. Quinn
Oconto Centennial Rifles	B	2	March 25, 1876	Oshkosh	59	Hubert A. Wood	Henry W. Koch	Ulysses G. Carl
Oshkosh Guards	F	2	April 8, 1880	Oshkosh	56	William Brandt	Marshall C. Forrest	A. C. Michelson
Oshkosh Rifles	F	1	April 6, 1881	Racine	55	F. W. Gruetzmacher	William Abel	Emil A. Hartman
Racine Light Guard	H	2	Dec. 29, 1881	Manitowoc	53	Frank D. Rock	Charles E. Fero	Gustave Gehrke
Rankin Guards	H	2	March 28, 1879	Ripon	53	John W. Hommel	Charles R. Williams	George A. Burton
Ripon Rifles	D	2	Oct. 24, 1888	Milwaukee	53		Henry W. Klopff	Isaac B. Spencer
Rush Guards	E	4	May 15, 1875	Neillsville	58			
Sherman Guard	A	3						

Sheridan Guard .....	A	4	Jan'y 23, 1869	Milwaukee.....	46	Arthur R. Hanley...	John F. Marrion.....	Thomas J. Sullivan...
South Side Turners' Rifles .....	C	4	June 20, 1879	Milwaukee.....	52	Emil F. Deuster....	Edw. T. Hartman....	Matthew Scholl.....
Sparta Rifles .....	I	3	Sept. 27, 1883	Sparta.....	52	B. O. Raymond.....	Frank L. French.....	John Saxe.....
Tomah Rifles .....	K	3	May 23, 1884	Tomah.....	57	R. A. Richards.....	Louis Schalle.....	Winnie W. Warren...
Wausau Light Guard .....	G	3	Dec. 30, 1885	Wausau.....	51	Luelle R. Bellis....	Nathaniel B. Eldred..	H. J. Abraham.....
	H	4	Dec. 29, 1891	Milwaukee.....	61	Arthur E. Ranson...	Martin Anderson....	Herman J. Kraemer..
Total.....					2,479			
Field and staff officers.....					02			
Total strength of militia.....					2,541			

\*Formerly Co. E Infantry of Beloit.



OFFICERS OF AGRICULTURAL AND INDUSTRIAL SOCIETIES, AND AMOUNT OF STATE AID.\*

Name of Society.	President.	Secretary.	Post Office of Secretary.	Treasurer.	Am't of aid recd' 1892 under ch. 234, laws of 1889.
Adams County Agricultural Society	W. E. McGowan	J. W. Gunning	Friendship	G. W. Waterman	200 00
Arcadia Agricultural and Driving Association	Nic Lehrbach	George Mathys	Arcadia	A. F. Hensel	385 50
Baraboo Valley Agricultural Society	James Lake	A. F. Lawton	Reedsburg	A. P. Ellinwood	339 80
Barron County Agricultural Society	W. W. Flinn	Jos. E. Cartwright	Chetek	Wm. Kent	276 48
Boscobel Agricultural and Driving Part Association	Lon B. Ruka	J. P. Walker	Boscobel	Will H. Pitman	384 90
Brown County Agricultural and Mechanical Associati'n	R. J. McGeehan	J. S. Chase	DePere	John Cook	492 72
Brown County Fair and Park Association	H. Hagemeister	D. W. Flatley	Green Bay	H. B. Baker	483 51
Buffalo County Agricultural Society	S. D. Hubbard	Alex. Lees	Gilmantown	Jas. T. Brownlee	470 94
Burnett County Agricultural Society	Peter Anderson	Andrew A. Anderson	Grantsburg	Simon Thoresen	200 00
Blakes Prairie Agricultural Society	J. A. Davis	W. E. Lewis	Patch Grove	H. C. Enke	391 90
Calumet County Agricultural Society	Tyark Oesau	L. D. Dorschel	Chilton	Winfield Lloyd	330 06
Central Wisconsin Agricultural, Mechanical and Scientific Association	E. D. Brown	A. W. Sanborn	Stevens Point	Emmons Burr	808 60
Clark County Agricultural Society	C. A. Youmans	S. M. Marsh	Neillsville	Alonso Brooks	391 06
Columbia County Agricultural Society	Geo. Bain	J. E. McDonald	Portage	R. Scott	239 45
Crawford County Agricultural Society	Robt. Morris	Fergus Mills	Seneca	Jas. Fisher, Jr.	200 00
Cumberland Agricultural and Driving Park Associati'n	J. F. Miller	H. S. Comstek	Cumberland	S. W. Hines	330 60
Dane County Agricultural Society	S. L. Sheldon	Ralph Vernon	Madison	Daniel Bechtel	1,200 00
DoLge County Fair Associati'n	John W. Ganes	Wm. B. Shepard	Beaver Dam	D. B. Holt	884 50
Door County Agricultural Society	H. C. Sibree	C. M. Whiteside	Sturgeon Bay	C. L. Nelson	285 46
Dunn County Agricultural Society	J. F. Golden	O. W. Masseur	Louisville	J. B. Chickering	461 08
Eastern Monroe County Agricultural Society	O. M. Hill	M. L. Hineman	Tomah	I. Vaudevoort	325 18
Grant County Agricultural Society	Delos Abrams	R. Meyer, Jr.	Lancaster	W. J. McCoy	513 30
Green County Agricultural Society	G. T. Hodges	R. A. Etter	Monroe	A. Lewis	737 90
Iowa County Agricultural Society	Louis Laun	Jno. M. Ruse	Dodgeville	F. W. Stratman, Sr.	651 30
Industrial Association of Manitowoc County	Cornelius Madson	Robt. H. Markham	Manitowoc	Oscar A. Alter	733 10
Jackson County Agricultural Society	H. A. Bright	G. M. Hull	Black River Falls	James Livingston	563 96
Jefferson County and Rock River Valley Agricultural Society	D. G. Craig	S. N. D. Smith	Jefferson	G. J. Kispert	900 96
Juneau County Agricultural Society	S. C. Plummer	H. H. Heath	Munston	Fred A. Adler	367 76
Kewaunee County Agricultural Society	R. A. Moore	Adolph Ebel	Kewaunee	John Streu, Jr.	200 00
La Crosse County Agricultural Society	J. J. Johnson	S. W. WBrown	West Salem	F. H. A. Nye	496 20
La Crosse Interstate Fair Association	B. E. Edwards	Geo. W. Taylor	La Crosse	H. P. Magill	1,200 00
La Fayette County Agricultural Society	David Schrieter	Wm. Hooper	Darlington	James H. Keefe	635 40
Lake Superior Agricultural, Industrial and Fine Art Society	T. G. Alvord	Charles White	West Superior	F. A. Woodward	181 40

Langlade County Agricultural Society.....	J. M. Bemis.....	Geo. W. Hill.....	Antigo.....	Chas. S. Leykom.....	353 00
Little Baraboo Valley Fair Association.....	Samuel Anderson.....	Chas. Pearson, Jr.....	Ironton.....	Harry Thornton.....	341 04
Lodi Union Agricultural Society.....	S. D. Steele.....	E. W. Gardner.....	Lodi.....	J. B. Dwinell.....	358 30
Marathon County Agricultural Society.....	Robert Plisch.....	B. B. Thayer.....	Wausau.....	John Kiefer.....	200 00
Marquette County Agricultural Society.....	John Hamilton.....	W. H. Moss.....	Westfield.....	H. R. Rawson.....	352 30
Monroe County Agricultural Society.....	J. L. Woy.....	C. E. Lake.....	Sparta.....	E. W. Robie.....	261 90
Northwestern Agricultural and Mechanical Society.....	E. C. Clark.....	R. E. Rust.....	Eau Claire.....	Geo. W. Robertson.....	254 00
Ozaukee County Agricultural Society.....	John Dey.....	H. D. Hardacker.....	Hortonville.....	Mathew McComb.....	351 20
Pepin County Agricultural Society.....	A. R. Boerner.....	D. E. McGinley.....	Saukville.....	Louis Schroeder.....	444 32
Pierce County Central Fair.....	B. J. Ryan.....	W. H. Hunting.....	Durand.....	J. J. Morgan.....	328 06
Polk County Agricultural Society.....	B. Elliott.....	J. L. Moody.....	Elsworth.....	J. F. Bowers.....	265 90
Portage County Agricultural Society.....	W. H. McCourt.....	S. W. Blanding.....	St. Croix Falls.....	John Comer.....	466 50
Price County Agricultural Society.....	A. Gasman.....	John Harkness.....	Amherst.....	P. N. Peterson.....	200 00
Richland County Agricultural Society.....	F. W. Sackett.....	E. W. Murray.....	Phillips.....	Geo. Osterman.....	2 00 00
Rock County Agricultural Society.....	J. L. R. McCollum.....	F. W. Burnham.....	Richland Centre.....	T. M. Hart.....	59 16
St. Croix County Agricultural Society.....	J. E. Gleason.....	E. B. Heimstreet.....	Janesville.....	S. L. James.....	732 90
Sauk County Agricultural Society.....	A. D. Richardson.....	Allan Beggs.....	Hudson.....	L. Crandall.....	438 60
Seymour Fair and Driving Park Association.....	J. M. True.....	J. S. Hall.....	North Freedom.....	H. Marriatt.....	675 40
Shawano County Agricultural Society.....	James Dean.....	Lloyd Tubbs.....	Seymour.....	Wm. Michelstetter.....	353 45
Sheboygan Exposition and Driving Park Co.....	F. W. Humphrey.....	D. A. McDonald.....	Shawano.....	F. D. Sator.....	346 92
Southwestern Wisconsin Industrial Association.....	T. M. Blackstock.....	Henry S. Weil.....	Sheboygan.....	H. Scheele.....	588 00
Taylor County Agricultural Society.....	Geo. G. Cox.....	G. W. L. Shattuck.....	Mineral Point.....	Phil Allen, Jr.....	803 10
Trempealeau County Agricultural Society.....	H. J. Thompson.....	F. G. Davis.....	Medford.....	T. M. Miller.....	201 00
Trempealeau County Agricultural, Industrial and Driving Park Association.....	A. A. Arnold.....		Galesville.....	W. B. Thompson.....	444 60
Vernon County Agricultural Society.....	F. A. George.....	H. H. Scott.....	Whitehall.....	E. N. Trowbridge.....	415 00
Walworth County Agricultural Society.....	Elizah Tilton.....	Charles J. Smith.....	Viroqua.....	W. W. Powell.....	636 46
Waushara County Agricultural Society.....	E. Davidson.....	Samuel Mitchell.....	Elkhorn.....	L. G. Lathan.....	1,200 00
Washington County Agricultural Society.....	J. S. Bugh.....	J. T. Ellarson.....	Wautoma.....	Geo. P. Walker.....	350 60
Waukesha County Agricultural Society.....	W. P. Rix.....	Joseph Ott.....	West Bend.....	Geo. W. Jones.....	386 90
Waupaca County Agricultural Society.....	E. W. Chafin.....	Warren H. Smith.....	Waukesha.....	Frank R. Fuller.....	787 08
Wisconsin Central Stock Growers, and Industrial Association.....	F. Schonick.....	A. L. Hutchison.....	Weyauwega.....	A. V. Balch.....	362 00
Wood County Agricultural and Mechanical Association.....	S. B. Stanchfield.....	H. C. Moore.....	Fond du Lac.....	C. W. Henry.....	495 01
	L. M. Nash.....	I. H. Taylor.....	Grand Rapids.....	F. J. Wood.....	377 72

\* Paid February, 1893.

## COUNTY OFFICERS.

COUNTIES.	County Seat.	Sheriff.	Register of Deeds.
Adams.....	Friendship.....	Oscar S. Atcherson....	Frank McCormick.
Ashland.....	Ashland.....	John O. Bryan.....	Henry Duffy.
Barron.....	Barron.....	Herbert M. Hilliker....	William A. Kent.
Bayfield.....	Washburn.....	John Anderson.....	William H. Irish.
Brown.....	Green Bay.....	John Bartleone.....	James T. Moran.
Buffalo.....	Alma.....	John H. Johnson.....	Austin White.
Burnett.....	Grantsburg.....	August Cassell.....	Andrew A. Anderson.
Calumet.....	Chilton.....	Anton Kersten.....	Edward J. Mooney.
Chippewa.....	Chippewa Falls.....	Walter J. McKay.....	Frank Hamlin.
Clark.....	Neillsville.....	James W. Page.....	William Zassenhuf.
Columbia.....	Portage.....	W. H. Parry.....	John Dooley.
Crawford.....	Prairie du Chien.....	Mathew P. Rowe.....	J. D. Stuart.
Dane.....	Madison.....	Andrew S. Brown.....	Edward W. Lawrence.
Dodge.....	Juneau.....	Peter Peters.....	Geo. H. Miller.
Door.....	Sturgeon Bay.....	Adalbert D. Thorp.....	Jacob Dehos.
Douglas.....	Superior.....	James E. McGrath.....	Halford Erickson.
Dunn.....	Menomonie.....	Henry Miller.....	Charles Knutson.
Eau Claire.....	Eau Claire.....	Albert M. Riley.....	John C. Leuthmair.
Florence.....	Florence.....	George H. Keyes.....	Charles Berg.
Fond du Lac.....	Fond du Lac.....	Peter Brucker.....	Mathias S. Serwe.
Forest.....	Landon.....	W. E. Fessenden.....	R. G. Webb.
Grant.....	Lancaster.....	Jacob Miller.....	Lewis Beibler.
Green.....	Monroe.....	Peter T. Moore.....	Oscar O'son.
Green Lake.....	Dartford.....	Lewis M. Bazelry.....	James M. Chapel.
Iowa.....	Dodgeville.....	Anton Imhoff.....	William D. Pridaux.
Jackson.....	Black River Falls.....	Edwin V. Buckley.....	Neils Heggen.
Jefferson.....	Jefferson.....	George Krebs.....	A. F. Stoppenbach.
Juneau.....	Mauston.....	Thomas F. Powers.....	Thomas F. Scanlon.
Kenosha.....	Kenosha.....	Eiba Weyhe.....	Michael G. O'Donnell.
Kewaunee.....	Kewaunee.....	Frank J. Stangel.....	A. M. Schlies.
La Crosse.....	La Crosse.....	Robert A. Ladd.....	Joseph Boschert.
La Fayette.....	Darlington.....	Daniel McConnell.....	Michael Michaelson.
Langlade.....	Antigo.....	J. B. McCormick.....	J. H. Manting.
Lincoln.....	Merrill.....	Edward Patzer.....	Edward Kluetz.
Manitowoc.....	Manitowoc.....	Wm. Stephani.....	Julius Lindstedt.
Marathon.....	Wausau.....	Adolph Salzman.....	Edw. C. Kretlow.
Marquette.....	Marquette.....	James L. Murphy.....	Daniel J. Madigan.
Marquette.....	Montello.....	Thomas O'Connor.....	August Kruetz.
Milwaukee.....	Milwaukee.....	Michael Dunn.....	August Kieckhefer.
Monroe.....	Sparta.....	David M. Fulmer.....	Harvey M. Sowle.
Oconto.....	Oconto.....	Chas. Quirt.....	F. H. Morrow.
Oneida.....	Rhineland.....	Edward Brazell.....	Henry C. O'Connor.
Outagamie.....	Appleton.....	Thomas Dardis.....	John M. Baer.
Ozaukee.....	Port Washington.....	John P. Weyker.....	William Ahlhausen.
Pepin.....	Durand.....	Elias Vradenburg.....	A. F. Peterson.
Pierce.....	Ellsworth.....	R. S. Rolson.....	W. E. Warren.
Polk.....	Osceola Mills.....	L. F. Monty.....	F. L. Englin.
Portage.....	Stevens Point.....	Frank Wheelock.....	John Shipping.
Price.....	Phillips.....	Cornelius C. Kelleher.	Frank B. Gould.
Racine.....	Racine.....	William Beaty.....	Frank M. Roberts.
Richland.....	Richland Center.....	A. Jerome McKy.....	W. John Slater.
Rock.....	Janesville.....	Joseph L. Dear.....	Charles L. Valentine.
St. Croix.....	Hudson.....	O. A. Sangestad.....	Chas. Donohue.
Sauk.....	Baraboo.....	B. S. Doty.....	U. G. Blakeslee.
Sawyer.....	Hayward.....	Fred L. Clark.....	J. W. Jones.
Shawano.....	Shawano.....	John L. Spencer.....	George J. Huhn.
Sheboygan.....	Sheboygan.....	Adolph Lebermann.....	Anton J. Hoffmann.
Taylor.....	Stedford.....	Wellington Haight.....	Jacob C. Mallman.
Trempealeau.....	Whitehall.....	Neils L. Frederickson.	Thomas R. Philips.
Vernon.....	Virgo.....	Abner Silbaugh.....	William F. Bingman.
Walworth.....	Elkhorn.....	L. G. Foster.....	Wm. T. Taylor.
Washburn.....	Shell Lake.....	Peter Mills.....	Chas. Shaver.
Washington.....	West Bend.....	Eugene Courtney.....	Hugo Koepel.
Waukesha.....	Waukesha.....	Charles G. Beissner.	C. A. Haertel.
Waupaca.....	Waupaca.....	Andrew Williams.....	Samuel S. Chandler, Jr.
Waushara.....	Wautoma.....	Thomas Curran.....	Halbert Hanson.
Winnebago.....	Oshkosh.....	Peter D. Kraby.....	James W. Brown.
Wood.....	Grand Rapids.....	Michael Vincent.....	Andrew Oettinger.

COUNTY OFFICERS—Continued.

COUNTIES.	County Seats.	County Clerk.	Clerk of Circuit Court.
Adams.....	Friendship.....	C. M. Simons.....	C. R. Sickles.
Ashland.....	Ashland.....	Ed. Fennelly.....	Robert C. Murray.
Barron.....	Barron.....	Louis J. Breen.....	Henry Radermacher.
Bayfield.....	Washburn.....	John Froseth.....	Emmet W. Stone.
Brown.....	Green Bay.....	Daniel H. Martin.....	Henry Watermolen.
Buffalo.....	Alma.....	Nic Weinandy.....	Christ. Buehler.
Burnett.....	Grantsburg.....	J. H. Jensen.....	Newton Hickerson.
Calumet.....	Chilton.....	John Leahy.....	Sam Vincent.
Chippewa.....	Chippewa Falls.....	B. F. Dunnigan.....	Ole S. Shervey.
Clark.....	Neillsville.....	Homer M. Root.....	Cyrus S. Stockwell.
Columbia.....	Portage.....	Richard Pritchard.....	Albert S. Crouch.
Crawford.....	Prairie du Chien.....	C. E. Alder.....	Andrew B. Withee.
Dane.....	Madison.....	Oscar Schlotthauer.....	William Fehland.
Dodge.....	Juneau.....	Root Irving.....	J. A. Barney.
Door.....	Sturgeon Bay.....	Clem. Kilmore.....	Allen Higgins.
Douglas.....	Superior.....	Ole K. Anderson.....	Gaylord W. Thompson.
Dunn.....	Menomonie.....	Alexander Hosford.....	Timothy Murphy.
Eau Claire.....	Eau Claire.....	Robert Sather.....	Henry McBain.
Florence.....	Florence.....	Joseph E. Parry.....	Wellington F. Carr.
Fond du Lac.....	Fond du Lac.....	Owen Ferguson.....	Charles L. Carberry.
Forest.....	Crandon.....	C. C. De Long.....	Wm. J. New.
Grant.....	Lancaster.....	John Eplett.....	W. J. Brennan.
Green.....	Monroe.....	Fred Ties.....	Leroy A. Woodle.
Green Lake.....	Dartford.....	Edward J. Wendlandt.	Fred. Engelbracht, Jr.
Iowa.....	Dodgeville.....	Henry Halverson.....	M. J. Tappins.
Jackson.....	Black River Falls.....	James Livingstone.....	Frank Johnson.
Jefferson.....	Jefferson.....	John Morgan.....	M. L. Piper.
Juneau.....	Mauston.....	Marion S. Parker.....	Jason D. Butler.
Kenosha.....	Kenosha.....	Joseph E. Dalton.....	Henry J. Toner.
Kewaunee.....	Kewaunee.....	William Rogers.....	Thomas Hlawacek.
La Crosse.....	La Crosse.....	W. E. Davis.....	Peter Kienholz.
La Fayette.....	Darlington.....	Francis Scott.....	John D. Jones.
Langlade.....	Antigo.....	Henry Strauss.....	T. N. Ward.
Lincoln.....	Merrill.....	Frank Smith.....	Warner Upperfurth.
Manitowoc.....	Manitowoc.....	Louis C. Senglaub.....	James P. Nolan.
Marathon.....	Wausau.....	W. J. Gehrke.....	Hugo Peters.
Marinette.....	Marinette.....	Albert P. La Sage.....	Wallace P. Green.
Marquette.....	Montello.....	Patrick Crouken.....	F. J. Dodge.
Milwaukee.....	Milwaukee.....	Chas. S. Brand.....	Fred. C. Lorenz.
Monroe.....	Sparta.....	Chris G. Nettman.....	Harry Enckhausen.
Oconto.....	Oconto.....	Chas. Norton.....	Sol G. Pelkey.
Oneida.....	Rhineland.....	E. P. Bruman.....	E. C. Sturdevant.
Outagamie.....	Appleton.....	Nicholas H. Adrians.....	Hugh J. Mulholland.
Ozaukee.....	Port Washington.....	John C. Schroeling.....	James Hedding, Jr.
Pepin.....	Durand.....	A. J. Wallace.....	W. A. Parker.
Pierce.....	Ellsworth.....	J. B. Jensen.....	L. L. Richardson.
Polk.....	Osceola Mills.....	M. Smith.....	A. A. Heald.
Portage.....	Stevens Point.....	Chas. A. Lane.....	W. J. Delaney.
Price.....	Phillips.....	George M. Chamberlain.....	William Nelson.
Racine.....	Racine.....	John Dixon.....	Otto E. Ahrens.
Richland.....	Richland Center.....	Chas. B. Cornwall.....	Omer E. Winton.
Rock.....	Janesville.....	William J. McIntyre.....	Emmett D. McGowan.
St. Croix.....	Hudson.....	Chas. Lewistson.....	W. E. Webster.
Sauk.....	Baraboo.....	Ulrich Buehler.....	Charles Coleman.
Sawyer.....	Hayward.....	John Erickson.....	Ole Hanson.
Shawano.....	Shawano.....	Herman G. Dreier.....	Charles A. Raisler.
Sheboygan.....	Sheboygan.....	Jacob F. Miller.....	Lester T. Bishop.
Taylor.....	Medford.....	Herman Matt.....	John Gampier.
Trempealeau.....	Whitehall.....	Henry A. Towner.....	Harry H. Scott.
Vernon.....	Viroqua.....	John R. Casson.....	Forest W. Alexander.
Walworth.....	Elkhorn.....	Dyar L. Cowdery.....	Eli B. Dewing.
Washburn.....	Shell Lake.....	P. E. Leonard.....	F. L. Wilkins.
Washington.....	West Bend.....	Michael Immel.....	Andrew Schmidt.
Waukesha.....	Waukesha.....	Judson Hall.....	Andrew Snyder.
Waupaca.....	Waupaca.....	Jerry W. Dean.....	James M. Hatch.
Waushara.....	Wautoma.....	John Clark.....	Joseph B. Castlerline.
Winnebago.....	Oshkosh.....	J. P. Rasmusen.....	H. G. L. Paul.
Wood.....	Grand Rapids.....	Frank L. Roucke.....	Dennis D. Conway.

## COUNTY OFFICERS—Continued.

COUNTIES.	County Seats.	County Treasurer.	District Attorney.
Adams .....	Friendship .....	John M. Graham.....	Solon W. Pierce.
Ashland ..	Ashland .....	Harry W. Beaser....	Richard Sleight.
Barror .....	Barron .....	George Parr .....	Harvey J. Sill.
Bayfield ..	W. s'burn .....	Alfred M. Warden....	Ferdinand J. Colignon.
Brown .....	Green Bay .....	William Lueke .....	Patrick H. Martin.
Buffalo .....	Alma .....	Henry Roettiger, Jr..	Charles W. Gilman.
Burnett .....	Grantsburg .....	Thomas Tollefson ..	S. F. Grover.
Calumet .....	Chilton .....	Peter Thill .....	James Kirwan.
Chippewa ..	Chippewa Falls..	Robert Patton .....	William M. Bove.
Clark .....	Neillsville .....	Charles M. Bradford..	Geo. B. Parkhill.
Columbia ..	Portage .....	James R. Hastie .....	Wm. S. Stroud.
Crawford ..	Prairie du Chien	Bow Crow .....	A. H. Long.
Dane .....	Madison .....	Eric E. Ladd .....	John W. Leary.
Dodge .....	Juneau .....	Aug. F. Schoenwetter.	Geo. W. Sloan.
Door .....	Sturgeon Bay ..	Lyman D. Mowry .....	Yugre V. Dreutzer.
Douglas .....	Superior .....	Fred. Beglinger .....	John A. Murphy.
Dunn .....	Menomonie .....	Edgar M. Drake .....	Peleg B. Clark.
Eau Claire ..	Eau Claire .....	Hugh McMaster .....	William H. Frawley.
Florence .....	Florence .....	Charles S. Hopkins ..	James E. Abbott.
Fond du Lac ..	Fond du Lac .....	Louis Muentner .....	John H. McCrory.
Forest .....	Crandon .....	E. O. Woodbury .....	Egbert Wyman.
Grant .....	Lancaster .....	John G. Harshberger..	Edward M. Lowry.
Green .....	Monroe .....	Thomas Flint .....	Andrew S. Douglas.
Green Lake ..	Dartford .....	Gustav Teske .....	George B. Heaney.
Iowa .....	Dodgeville .....	William H. Curry .....	George R. Whitman.
Jackson .....	Black River Falls.	Martin Tollock .....	George M. Popham.
Jefferson .....	Jefferson .....	Chas. Schumacher .....	James D. Ryder.
Juneau .....	Mauston .....	Fred. Schnell .....	John Morris.
Kenosha .....	Kenosha .....	Charles Fred. Meiser ..	David Conway Lloyd.
Kewaunee ..	Kewaunee .....	Jacob Rodrian .....	Chas. Watawaa.
La Crosse ..	La Crosse .....	Niels G. Hillestad ..	C. L. Hood.
La Fayette ..	Darlington .....	John V. Swift .....	Harry C. Martin.
Langlade .....	Antigo .....	F. P. Kennedy .....	F. W. Hogan.
Lincoln .....	Merrill .....	Emanuel Dutruit .....	John P. Anderson.
Manitowoc ..	Manitowoc .....	C. A. Gielow .....	John Chloupek.
Marathon .....	Wausau .....	John C. Berg .....	Chas. F. Eldred.
Marinette ..	Marinette .....	Michael Brown .....	Hiram O. Fairchild.
Marquette ..	Montello .....	M. G. Ellison .....	S. G. Mills.
Milwaukee ..	Milwaukee .....	Fred. W. Lange .....	Leopold Hammel.
Monroe .....	Sparta .....	George P. Stevens .....	David F. Jones.
Oconto .....	Oconto .....	John Merline .....	Peter A. Martineau.
Oneida .....	Rhineland .....	M. Holland .....	Sam. S. Miller.
Outagamie ..	Appleton .....	David H. Balliet .....	George H. Dawson.
Ozaukee .....	Port Washington.	Thomas Halpin .....	Henry B. Schwin.
Pepin .....	Durand .....	W. B. Newcomb .....	Charles A. Ingram.
Pierce .....	Ellsworth .....	J. T. Bowers .....	J. S. Field.
Polk .....	Osceola Mills ..	L. Bell .....	Wm. T. Kennedy.
Portage .....	Stevens Point ..	Michael A. Rousseau ..	Byron B. Park.
Price .....	Phillips .....	Charles Auley .....	William F. Owen.
Racine .....	Racine .....	William Shumway .....	John W. Owen.
Richland ..	Richland Center.	James T. Pratt .....	Kirk W. Eastland.
Rock .....	Janesville .....	Alfonso D. Burdick ..	William G. Wheeler.
St. Croix .....	Hudson .....	William B. Andrews ..	E. W. Helms.
Sauk .....	Baraboo .....	L. W. Stone .....	W. N. Winchester.
Sawyer .....	Hayward .....	John P. Joseph .....	John F. Riordan.
Shawano .....	Shawano .....	Fred. W. Lehmann .....	Kleber M. Phillips.
Sheboygan ..	Sheboygan .....	Chas. S. Weisse .....	Simon Gillen.
Taylor .....	Medford .....	Joseph Voshmik .....	E. H. Schweppe.
Trempealeau ..	Whitehall .....	Lars L. Grinde .....	Julius C. Button.
Vernon .....	Viroqua .....	Carl O. Brye .....	Charles J. Smith.
Walworth .....	Elkhorn .....	Wm. E. Clough .....	Charles B. Sumner.
Washburn ..	Shell Lake .....	L. H. Wang .....	W. J. Knapp.
Washington ..	West Bend .....	Michael Geehl .....	Patrick O'Meara.
Waukesha ..	Waukesha .....	Edward Drummond ..	Charles E. Armin.
Waupaca .....	Waupaca .....	Andrew L. Rowe .....	Benjamin M. Goldberg.
Waushara ..	Wautoma .....	David H. Davies .....	Levi Soule.
Winnebago ..	Oshkosh .....	Maurice H. O'Brien ..	Henry Fitzgibbon.
Wood .....	Grand Rapids ..	Peter Bever .....	Bernard R. Gcggins.

## COUNTY OFFICERS—Continued.

COUNTIES.	County Seats.	County Surveyor.	Coroner.
Adams.....	Friendship.....	M. Lathrop.....	Warren Ferris.
Ashland.....	Ashland.....	George Parker.....	John F. Reese.
Barron.....	Barron.....	David Russell.....	William Small.
Bayfield.....	Washburn.....	David F. Glover.....	John Hines.
Brown.....	Green Bay.....	August Brauns.....	D. W. Grignon.
Buffalo.....	Alma.....	Edward Funke.....	James L. Wallock.
Burnet.....	Grantsburg.....	Anton Erickson.....	Lewis Anderson.
Calumet.....	Chilton.....	Jacob Severn.....	Joseph Grassold.
Chippewa.....	Chippewa Falls.....	William Baechus.....	William Martin.
Clark.....	Neillsville.....	James N. Reddan.....	Daniel R. Freeman.
Columbia.....	Portage.....	Charles E. Corning.....	B. M. Allen.
Crawford.....	Prairie du Chien.....	J. J. Hurlbut.....	D. C. Posey.
Dane.....	Madison.....	McClellan Dodge.....	Samuel Lamont.
Dodge.....	Juneau.....	Adolph Wathner.....	Henry Mace.
Door.....	Sturgeon Bay.....	Albert G. Warren.....	William Jackson.
Douglas.....	Superior.....	Henry Ricker.....	John Howson.
Dunn.....	Menomonie.....	William Parker.....	George W. Higbie.
Eau Claire.....	Eau Claire.....	Charles Alderman.....	Leander Shaver.
Florence.....	Florence.....	Charles S. Simpson.....	Carmie A. Foster.
Fond du Lac.....	Fond du Lac.....	Jacob Haessley.....	Frank P. Parsons.
Forest.....	Crandon.....	John Gagen.....	M. O'Donnell.
Grant.....	Lancaster.....	Charles Sampson.....	Manley Dean.
Green.....	Monroe.....	Charles Sampson.....	Cornelius W. Carpenter.
Green Lake.....	Dartford.....	Daniel H. Morgan.....	Ezra Parker.
Iowa.....	Dodgeville.....	John C. Fenske.....	Robt. Wilson.
Jackson.....	Black River Falls.....	T. H. Arthur.....	Henri B. Cole.
Jefferson.....	Jefferson.....	L. J. Brockway.....	W. W. Woodman.
Juneau.....	Mauston.....	J. W. Waterbury.....	Frank Heidt.
Kenosha.....	Kenosha.....	Dempster Darrow.....	Peter Frekker.
Kewaunee.....	Kewaunee.....	William A. McKessen.....	Wm. F. Scott.
La Crosse.....	La Crosse.....	W. T. Rooney.....	Wm. Lang.
La Fayette.....	Darlington.....	Henry Lueth.....	Ellis J. McKnight.
Langlade.....	Antigo.....	Albert Pool.....	J. W. Wines.
Lincoln.....	Merrill.....	Joseph Duchac.....	John I. Dorn.
Manitowoc.....	Manitowoc.....	Joseph Chevrler.....	F. S. Luhmann.
Marathon.....	Wausau.....	John O'Hara.....	Dr. D. Sauerhering.
Marinette.....	Marinette.....	Peter C. Werle.....	Henry L. Wright.
Marquette.....	Montello.....	Harry J. McCallum.....	Robert Page.
Milwaukee.....	Milwaukee.....	Edward Werning.....	Henry Ott.
Monroe.....	Sparta.....	Hans Reinertsen.....	James O' Connor.
Oconto.....	Oconto.....	Webster Kenyon.....	Joseph F. Marck.
Oneida.....	Rhineland.....	Ed. J. Hall.....	I. Tuttle.
Outagamie.....	Appleton.....	Frank Rogers.....	John Goelzer.
Ozaukee.....	Port Washington.....	James McGillan.....	Max H. Hartwig.
Pepin.....	Durand.....	L. Towsley.....	H. Orlady.
Pierce.....	Ellsworth.....	A. W. Miller.....	J. S. Copley.
Polk.....	Osceola Mills.....	S. A. Carpenter.....	H. A. Holliday.
Portage.....	Stevens Point.....	S. M. De Goller.....	Martin Moylan.
Price.....	Phillips.....	Thomas J. Murray.....	Mat. Christianson.
Racine.....	Racine.....	Ebenezer Turner.....	John S. Larson.
Richland.....	Richland Center.....	Saysr G. Knight.....	Frederick P. Bowen.
Rock.....	Janesville.....	Luther L. Applebee.....	George Hawthorn.
St. Croix.....	Hudson.....	Otto G. Bleedorn.....	H. E. McIntyre.
Sauk.....	Baraboo.....	Alfred Pierce.....	Geo. B. Gibbons.
Sawyer.....	Hayward.....	D. B. Hulbert.....	Chas. J. Smith.
Shawano.....	Shawano.....	James A. Cernaghan.....	August Kregel.
Sheboygan.....	Sheboygan.....	John A. Melindy.....	Adolph W. Bock.
Taylor.....	Medford.....	Otto B. Joerns.....	Emil Knabe.
Trempealeau.....	Whitehall.....	John A. Franzen.....	Christopher E. Scott.
Vernon.....	Viroqua.....	Thomas G. Cox.....	Warren W. Dunlap.
Walworth.....	Elkhorn.....	Cyrus M. Sterling.....	Chas. L. Lyon.
Washburn.....	Shell Lake.....	Wm. Child.....	H. Olsson.
Washington.....	West Bend.....	A. Dahlstrom.....	Otto Boesewetter.
Waukesha.....	Wauke-ha.....	D. D. Cameron.....	Jeremiah Smith.
Waupaca.....	Waupaca.....	Rufus C. Hathaway.....	Thomas McNelly.
Waushara.....	Waupaca.....	Alonzo W. Johnson.....	Jonathan Spaulding.
Winnebago.....	Waupaca.....	Job Bound.....	John W. Barlow.
Wood.....	Grand Rapids.....	Harvey W. Leach.....	William H. Getts.
		Donald Mc Kercher.....	

## CITY SUPERINTENDENTS.

CITIES.	Superintendent.	Teachers required.	Salary.	Additional Allowance for expenses
Antigo.....	John E. Martin.....	14	\$300.....	
Appleton.....	Mrs. M. R. Winslow.....	52	450.....	†
Ashland.....	J. M. Turner.....	31	1,662.....	\$25
Baraboo.....	E. C. Wiswall.....	24	*1,500.....	30
Beaver Dam.....	James J. Dick.....	17	200.....	150
Beloit.....	C. W. Merriman.....	20	100.....	50
Brodhead.....	Perry Niskern.....	16	200.....	
Chippewa Falls.....	Burr Sprague.....	9	25.....	10
Columbus.....	B. Garkner.....	35		†
De Pere.....	J. S. Maxwell.....	9	100.....	10
Eau Claire.....	C. H. Burgess.....	8	100.....	†
Fond du Lac.....	J. K. McGregor.....	62	*1,750.....	
Fort Howard.....	Ed. McLaughlin.....	46	*1,800.....	†
Grand Rapids.....	A. W. Burton.....	22	250.....	†
Green Bay.....	B. M. Vauhan.....	7	100.....	18
Hudson.....	F. T. Oldt.....	29	1,700.....	75
Janesville.....	George D. Cline.....	12	100.....	10
Kaukauna.....	F. W. Cooley.....	45	*2,000.....	†
Kenosha.....	H. S. Cooke.....	14	150.....	†
La Crosse.....	D. A. Ma'oney.....	22	200.....	150
Madison.....	Albert Hardy.....	91	2,400.....	600
Marinette.....	R. B. Dudgeon.....	49	2,000.....	†
Menasha.....	J. F. Powell.....	40	*1,600.....	
Menomonie.....	M. M. Schoetz.....	14	75.....	20
Merrill.....	J. E. Hoyt.....	27	200.....	†
Milwaukee.....	J. J. Hoffman.....	26	250.....	25
Mineral Point.....	George W. Peckham.....	616	4,000.....	
Neenah.....	E. W. Sylvester.....	17	100.....	†
New London.....	J. N. Stone.....	22	200.....	
Oconto.....	B. A. Whetherby.....	10	150.....	10
Onalaska.....	J. E. Loftus.....	15	200.....	
Oshkosh.....	J. F. Sims.....	8	*1,200.....	†
Portage.....	R. H. Halsey.....	68	2,000.....	150
Prairie du Chien.....	A. C. Kellogg.....	20	300.....	40
Racine.....	F. G. Kraege.....	10	175.....	†
Reedsburg.....	O. C. Seelye.....	73	1,500.....	550
Rice Lake.....	Mrs. Orle Ramsey.....	9	100.....	5
Ripon.....	J. H. Gates.....	10	150.....	25
Sheboygan.....	A. S. Crooker.....	16	100.....	
Stevens Point.....	George Heller.....	56	500.....	
Sturgeon Bay.....	H. A. Stinonds.....	31	*1,600.....	†
Tomahawk.....	E. E. Beckwith.....	11	125.....	
Watertown.....	J. D. Cutter.....	9	100.....	
Waupaca.....	C. F. Viebahn.....	24	*1,600.....	50
Wausau.....	F. A. Lowell.....	12	150.....	†
West Superior.....	W. R. Moss.....	31	1,200.....	50
Whitewater.....	A. W. Rankin.....	90	2,400.....	†
		17	100.....	75
Total.....			1,926.....	

\*Includes salary as principal of high school.  
† Actual amount expended.

COUNTY SUPERINTENDENTS.

COUNTIES.	Name.	Post office address.	Teachers required	Salary.	Additional allowance for stationery.	Amount allowed for traveling expenses.
Adams	G. E. Reynolds.	Plainville.....	70	\$500	*	\$25
Ashland	Maggie Ryan....	Mellen.....	45	1,000	\$200	.....
Barron	Dora M. Riser....	Cumberland.....	124	800	100	200
Bayfield	Mary A. Nelson....	Washburn.....	35	500	65	55
Brown	D. S. Rice.....	De Pere.....	90	800	100	100
Buffalo	Geo. Schmidt....	Alma.....	99	800	200	.....
Burnett	Tena N. Davidson	Grantsburg.....	20	225	50	.....
Calumet	Henry Severin....	New Holstein....	82	800	75	25
Chippewa	M. S. Bailey....	Chippewa Falls..	159	1,000	200	.....
Clark	G. E. Crothers....	Neillsville.....	133	800	200	.....
Columbia	E. C. True.....	Portage.....	168	1,200	200	.....
Crawford	A. J. McDowell..	Mt. Sterling....	102	1,000	.....	.....
Dane } 1st dist.	John Nelson.....	Madison.....	150	800	200	.....
Dane } 2d dist.	Daniel E. Kiser..	Oregon.....	142	800	200	.....
Dodge	J. H. T. Flavin..	Watertown.....	2.5	1,200	200	200
Door	W. J. Dankoehler	Sturgeon Bay....	67	800	150	.....
Douglas	Geo. F. Wi ans	West Superior....	21	800	†200	.....
Dunn	Josias E. Florin..	Menomonie.....	120	800	*	.....
Eau Claire	Anna Smith.....	Augusta.....	90	800	200	200
Florence	J. S. Penberthy..	Florence.....	15	240	25	.....
Fond du Lac	W. H. Ferber....	Fond du Lac....	175	1,000	*	100
Forest	A. J. Mor.....	Three Lakes....	12	200	.....	.....
Grant	C. H. N.....	Platteville.....	275	1,000	*	200
Green	J. Zimmerman..	New Glarus.....	170	800	200	100
Green Lake	Lillian Hoff.....	Markesan.....	80	800	150	.....
Iowa	Thomas J. Jones..	Dodgeville.....	144	800	200	.....
Jackson	Freeman B. Dell.	Irving.....	113	800	175	173
Jefferson	J. O. Perkins....	Jefferson.....	164	1,000	260	164
Juneau	Fred J. Smith....	Mauston.....	132	900	200	100
Kenosha	John J. Kerwin..	Silver Lake.....	64	600	150	.....
Kewaunee	R. A. Moore.....	Kewaunee.....	70	800	100	.....
La Crosse	G. M. Redd.....	West Salem....	73	800	150	.....
La Fayette	John H. Natrass	Shullsburg.....	154	800	200	200
Langlade	E. Nordman.....	Sylvan Lake....	60	600	200	45
Lincoln	J. J. Hoffman....	Merrill.....	43	600	100	.....
Manitowoc	C. E. Patzer.....	Manitowoc.....	119	1,400	*	†
Marathon	F. A. Strupp.....	Athens.....	163	1,200	100	.....
Marquette	R. C. Ramsay....	Peshigo.....	45	800	200	*
Milwaukee	Thomas Skinner..	Merritt's Landing	23	500	150	100
Milwaukee	M. D. Kelley....	South Milwaukee	89	1,200	†200	.....
Monroe	T. Bowler.....	Sparta.....	181	800	100	187
Oconto	W. A. McKinley..	Abrams.....	62	500	100	.....
Oneida	N. A. Colman....	Eagle River....	30	600	.....	.....
Outagamie	J. I. Ritchy....	Appleton.....	125	800	†200	.....
Ozaukee	H. F. Fehlandt..	Port Washington.	73	900	40	46
Pepin	Mrs. A. A. Peck..	Durand.....	48	500	100	.....
Pierce	J. F. Shaw.....	Maiden Rock....	142	800	200	200
Polk	H. M. Coldren..	St. Croix Falls..	106	800	200	.....
Portage	Andrew P. Een..	Stevens Point...	98	800	100	.....
Price	Georgia Beever..	Phillips.....	63	500	100	150
Racine	Agnes Worsley..	Sylvania.....	85	800	120	100
Richland	J. M. Ferebee...	Richland Center.	139	800	*	*
Rock } 1st dist	Wm. M. Ross....	Footville.....	100	800	200	.....
Rock } 2d dist.	David Throae...	Beloit.....	99	800	200	.....
St. Croix	F. W. Bixby....	River Falls....	138	800	200	.....
Sauk	W. H. Schulz....	Baraboo.....	183	1,000	200	.....
Sawyer	Effie M. Harring'tn	Hayward.....	21	300	25	*
Shawano	L. D. Roberts....	Shawano.....	105	800	150	.....
Sheboygan	A. J. Strassburger	Glenbeulah....	135	1,000	.....	.....
Taylor	K. Kuene.....	Chelsea.....	66	600	40	80
Trempealeau	T. C. Salt.....	Osseo.....	122	1,000	200	.....
Vernon	H. C. Miller....	Ontario.....	176	1,200	250	.....
Walworth	R. W. Taylor....	Elkhorn.....	166	1,000	200	25
Washburn	G. A. Barker....	Shell Lake.....	38	300	50	.....
Washington	Henry Wahle....	West Bend.....	125	1,000	100	125
Waukesha	A. H. Craig.....	Waukesha.....	178	1,000	175	200
Waupaca	Frank S. Grubb..	Weyauwega....	143	800	200	200
Waushara	Charles T. Taylor	Terrill.....	108	800	*	100
Winnebago	Oscar Pedersen..	Winneconne....	110	800	110	.....
Wool	Edward Lynch...	Grand Rapids..	89	900	100	200
Total			7,460			

\* Actual amount expended not to exceed \$200 † Included in salary.  
 ‡ Includes traveling expenses.



## FREE HIGH SCHOOL PRINCIPALS.

School.	Principal.	Salary.	School.	Principal.	Salary.
Ahnapee.....	William A. Hayes.....	\$1,000	Highland....	George W. Lane.....	675
Alma.....	W. A. Schaper.....	900	Hillsborough.	Albert Hedler.....	675
Almond.....	Chas. L. Chapple.....	775	Horicon.....	E. T. Johnson.....	900
Amherst.....	Spencer Haven.....	650	Hudson.....	E. P. Frost.....	1,200
Antigo.....	W. H. Williams.....	1,300	Humbird.....	J. W. T. Ames.....	675
Appleton.....	O. H. Ecker.....	1,500	Janesville.....	F. W. Cooley.....	2,000
Appleton.....	W. F. Winsey.....	1,200	Jefferson.....	Isaac Peterson.....	1,000
Arcadia.....	J. S. Jegi.....	900	Juneau.....	Alonzo McKinley.....	700
Argyle.....	E. W. Fryor.....	800	Kaukauna.....	J. F. Conant.....	1,188
Ashland.....	C. M. Gleason.....	1,000	Kenosha.....	Frank Cleary.....	1,500
Augusta.....	L. W. Wood.....	1,250	Kewaunee.....	M. McMahon.....	1,000
Avoca.....	P. L. Clark.....	540	Kiel.....	G. M. Morrissey.....	700
Bangor.....	C. E. Lamb.....	800	Lake Geneva.	A. F. Bartlett.....	1,500
Baraboo.....	E. C. Wiswall.....	1,500	Lake Mills.....	H. L. Terry.....	1,400
Barron.....	Ira D. Travis.....	900	Lancaster.....	Charles L. Harper.....	1,400
Bayfield.....	B. B. Jackson.....	1,000	Linden.....	E. E. Sheldon.....	630
Beaver Dam.....	H. B. Hubbell.....	1,600	Lodi.....	J. E. NeCollins.....	1,000
Belleville.....	A. J. Olsen.....	850	Lone Rock.....	Lone Burns.....	585
Beloit.....	A. F. Rote.....	1,500	Madison.....	J. H. Hutchinson.....	1,600
Berlin.....	A. E. Schaub.....	1,200	Manawa.....	G. W. Gehrand.....	585
Black Earth.....	F. F. Wood.....	1,200	Marinette.....	C. M. McMahon.....	1,100
Bl'k Riv'r Falls	P. L. Derse.....	1,500	Marshall.....	William Fowlie.....	900
Bloomer.....	D. E. Cameron.....	1,100	Marshfield.....	F. E. Hamlin.....	1,300
Bloomington.....	S. E. Pearson.....	850	Mauston.....	W. L. Morrison.....	1,300
Boscobel.....	L. L. Lightcap.....	1,200	Mayville.....	L. S. Keeley.....	1,100
Brandson.....	Freeling Fox.....	800	Mazomanie.....	R. F. Skiff.....	1,000
Brillion.....	George S. Moody.....	840	Medford.....	B. F. Ottman.....	600
Brodhead.....	F. E. McGovern.....	1,200	Menasha.....	F. W. Buchholz.....	1,200
Burlington.....	C. W. Rittenburg.....	1,100	Merrill.....	Anna E. Anderson.....	1,000
Cadot.....	Elmer Roberts.....	700	Merrillan.....	A. C. Piper.....	720
Cambridge.....	Franklin Gould.....	725	Middleton.....	C. F. Hardy.....	650
Cassville.....	J. Chas. Churchill.....	800	Milton Junc.	James B. Borden.....	700
Centralia.....	G. W. Paulus.....	1,000	Mineral Point	A. R. Jolley.....	1,200
Cetek.....	R. H. Mueller.....	700	Mondovi.....	H. D. Kneip.....	675
Chilton.....	J. G. Nageler.....	825	Monroe.....	J. A. Mitchell.....	1,300
Chippewa Falls	C. M. Bontelle.....	1,600	Montello.....	E. L. Perkins.....	600
Clinton Jct.....	A. J. Simpich.....	900	Montford.....	Joseph M. Cubela.....	720
Clintonville.....	E. O. Dent.....	675	Mount Hope.....	Thos. H. Heffernan.....	540
Colby.....	E. A. Ketcham.....	675	Muscoda.....	C. G. Hosmer.....	675
Columbus.....	M. H. Jackson.....	1,200	Necedah.....	William F. Sell.....	1,100
Cuba City.....	George A. Byrne.....	675	Neenah.....	G. S. Parker.....	1,500
Cumberland.....	A. E. Brainerd.....	1,200	Neillsville.....	E. B. Oakley.....	1,200
Darlington.....	J. T. Hooper.....	1,100	Few Lisbon.....	George H. Landgraf.....	850
Delavan.....	H. A. Adrian.....	1,100	New London.....	Joseph Freihoff.....	1,000
De Pere.....	C. H. Burgess.....	1,000	New Richmd.	T. H. Lage.....	900
Dodgeville.....	L. L. Clark.....	1,350	Oakfield.....	Myron E. Keats.....	630
Durand.....	J. W. Nesbit.....	875	Oakwood.....	O. J. Schuster.....	800
East Troy.....	A. H. Fletcher.....	810	Oconomowoc.	Elmer E. Carr.....	1,200
Eau Claire.....	M. S. Frawley.....	1,750	Oconto.....	F. H. Miller.....	720
Edgerton.....	F. M. Jack.....	1,000	Omro.....	J. F. Sims.....	1,200
Elkhorn.....	J. T. Edwards.....	1,300	Oregon.....	A. H. Sholtz.....	900
Ellsworth.....	C. J. Brewer.....	720	Pepin.....	G. E. Pratt.....	705
Elroy.....	H. B. Lathe.....	1,000	Peshtigo.....	James F. Slight.....	900
Evansville.....	L. E. Gettle.....	1,200	Pewaukee.....	B. L. Bohn.....	720
Fairch'ld.....	H. E. Bolton.....	900	Phillips.....	W. W. Jones.....	900
Fennimore.....	F. L. Churchill.....	765	Plainfield.....	Eber Dafoe.....	675
Florence.....	E. D. Rounds.....	1,100	Platteville.....	Chas. M. Fox.....	1,000
Fond du Lac.....	Ed. McLoughlin.....	1,400	Plymouth.....	O. Gaffron.....	900
Fort Atkinson.....	D. D. Mayne.....	1,600	Portage.....	W. G. Clough.....	1,400
Fort Howard.....	A. W. Burton.....	1,250	Pt. Washing'n	Max Staehle.....	850
Fox Lake.....	W. N. Parker.....	900	Potosi.....	Willis P. Colburn.....	720
Fremont.....	Mary Ashmun.....	400	Poynette.....	A. M. Locker.....	800
Friendship.....	H. D. Keyes.....	540	Pra. du Chien	F. G. Kraege.....	1,375
Glenbeulah.....	S. P. Maybach.....	675	Prairie du Sac	J. F. Bergen.....	900
Grand Rapids.....	W. H. Luehr.....	1,000	Prescott.....	Gas. Goldworthy.....	950
Green Bay.....	Merton C. Andrews.....	1,300	Racine.....	A. J. Volland.....	2,200
Hartford.....	P. T. Nelson.....	1,000	Reedsburg.....	A. B. West.....	1,100
Hayward.....	O. E. Rice.....	1,200	Rhuelander.....	Geo. W. Peterson.....	1,200
Hazel Green.....	A. C. Finn.....	700			

SCHOOL OFFICERS.

593

FREE HIGH SCHOOL PRINCIPALS—Continued.

School.	Principal.	Salary.	School.	Principal.	Salary.
Rice Lake....	C. D. Kipp.....	1,200	Two Rivers...	A. W. Dazzler.....	1,000
Richland Cn'ty	T. H. Haney.....	1,200	Unity.....	H. H. Moe.....	675
Ripon.....	M. A. Hester.....	1,000	Viroqua.....	Taylor Frye.....	1,100
River Falls....	Andrew A. Love.....	1,008	Waldo.....	G. H. Drewry.....	595
St. Martins....	James Doherty.....	.....	Walworth.....	W. J. Severance.....	540
Sauk City.....	J. S. Roessler.....	900	Washburn.....	H. W. Rood.....	1,200
Sextonville....	Oliver H. Day.....	400	Waterloo.....	J. G. Adams.....	1,600
Seymour.....	J. M. Bold.....	675	Watertown....	C. F. Viebahn.....	1,600
Sharon.....	J. G. Skeels.....	925	Waukesha.....	Geo. H. Reed.....	1,500
Shawano.....	W. H. Hickok.....	1,000	Waupaca.....	F. A. Lowell.....	1,250
Sheboygan....	J. E. Riordan.....	1,700	Waupun.....	F. C. Howard.....	1,100
Sheboygan Falls	A. W. Weber.....	1,000	Waupun.....	H. C. Curtis.....	900
Shell Lake....	Jos. A. Jeffrey.....	950	Wausau.....	Chas. Mathie.....	1,000
Shullsburg....	M. M. Warner.....	1,050	Wauwatosa..	A. W. Smith.....	1,250
S. Milwaukee..	J. M. Peppard.....	720	West Bend....	L. E. Amidon.....	1,000
Sparta.....	J. W. Livingston.....	1,600	West DePere..	A. B. Dunlap.....	900
Spring Green..	J. D. Rouse.....	800	Westfield....	D. F. Burnham.....	720
Stevens Point.	H. A. Simonds.....	1,600	West Salem..	Delos Kinsman.....	800
Stockbridge... Stoughton....	Thos. Webster.....	450	Weyauwega..	Oliver Salisbury.....	675
Sturgeon Bay..	A. Corstvet.....	1,000	Whitewater..	E. W. Walker.....	1,400
Sun Prairie....	E. E. Beckwith.....	1,000	Wilton.....	W. S. Freeman.....	650
Tomah.....	Jas. Melville.....	900	Wonewoc.....	T. S. Smith.....	800
	G. W. Reigle.....	1,300			

## SCHOOL CENSUS STATISTICS, 1891-1892.

COUNTIES—Exclusive of cities under city superintendent.	No. of pupils school will accommodate	No. of school houses in the county.	CHILDREN BETWEEN 4 AND 20.			Total No. of teachers employed.
			Male.	Female.	Total.	
Total .....	342,244	5,937	215,878	200,323	416,201	10,532
Adams.....	2,817	66	1,375	1,258	2,633	138
Ashland.....	1,757	34	1,078	1,063	2,147	55
Barron.....	4,220	105	2,663	2,396	5,064	193
Bayfield.....	836	13	977	929	1,906	26
Brown.....	6,007	82	5,139	4,806	9,945	97
Buffalo.....	4,711	83	3,106	7,022	6,128	131
Burnett.....	1,308	28	984	905	1,889	44
Calumet.....	4,169	70	3,409	3,305	6,714	86
Chippewa.....	7,093	149	3,385	3,050	6,435	255
Clark.....	6,280	111	2,685	3,470	7,155	220
Columbia.....	7,553	144	3,613	6,446	7,059	276
Crawford.....	4,747	96	3,156	1,971	5,127	169
Dane (1st dist	6,894	127	4,489	4,214	8,703	219
2d dist.....	6,653	127	3,716	3,413	7,129	219
Dodge.....	10,563	193	6,977	6,541	13,518	269
Door.....	4,016	93	2,973	2,680	5,653	74
Douglas.....	2,232	20	300	286	586	21
Dunn.....	5,534	120	3,447	3,226	6,673	209
Eau Claire.....	3,922	79	2,500	2,401	4,961	139
Florence.....	619	9	394	407	801	18
Fond du Lac.....	8,480	168	5,228	4,945	10,183	275
Forest.....	249	8	112	102	214	18
Grant.....	12,791	224	6,731	6,447	13,178	381
Green.....	6,757	127	3,271	2,885	6,156	296
Green Lake.....	3,429	71	2,098	1,963	4,071	119
*Iowa.....	6,922	123	3,546	3,477	7,023	213
Jackson.....	4,927	90	3,041	2,976	6,017	184
Jefferson.....	7,353	133	4,867	4,606	9,473	211
Juneau.....	5,635	105	3,117	3,029	6,146	189
Kenosha.....	2,553	61	1,543	1,511	3,054	83
Kewaunee.....	4,990	55	3,498	3,424	6,922	73
La Crosse.....	3,922	67	2,206	2,116	4,412	99
La Fayette.....	7,156	128	3,569	3,470	7,039	228
Langlade.....	1,984	61	941	842	1,783	90
Lincoln.....	1,412	36	667	686	1,353	49
Mantowoc.....	9,031	115	7,663	7,358	15,021	155
Marathon.....	7,283	141	4,572	4,372	8,944	198
Marmette.....	1,939	35	1,746	1,640	3,386	49
Marquette.....	3,110	61	1,983	2,014	3,997	99
Milwaukee.....	5,088	67	4,590	4,526	9,116	101
Monroe.....	7,284	128	4,404	4,393	8,797	241
Oconto.....	3,052	55	2,309	2,068	4,377	76
Oneida.....	1,071	14	516	859	1,775	33
Outagamie.....	6,417	113	4,325	4,082	8,407	166
Ozaukee.....	4,120	59	3,045	3,013	6,058	72
Pepin.....	2,060	39	1,345	1,269	2,614	74
Pierce.....	6,206	110	3,927	3,794	7,721	202
Polk.....	4,668	99	2,745	2,501	5,246	153
Portage.....	4,202	93	3,578	3,223	6,810	159
Price.....	1,696	47	964	821	1,885	75
Racine.....	2,155	72	2,685	2,373	5,058	97
Richland.....	6,888	124	3,457	3,441	6,898	264
Rock (1st dist	4,039	83	2,403	2,309	6,612	174
2d dist.....	3,794	88	1,941	1,814	3,755	158
St. Croix.....	6,258	114	3,960	3,795	7,755	212
Sauk.....	7,468	163	4,828	4,475	9,303	240
Sawyer.....	680	10	291	243	534	31
Shawano.....	5,273	98	4,131	3,883	8,014	136
Sheboygan.....	7,659	111	4,637	4,443	9,080	180
Taylor.....	2,947	56	1,424	1,273	2,697	77
Trimpealeau.....	5,695	100	3,914	3,595	7,509	158
Vernon.....	8,207	153	4,900	4,863	9,768	288
Walworth.....	6,660	122	3,464	3,234	6,698	254
Washburn.....	1,003	16	484	464	948	29
Washington.....	6,482	104	4,455	4,205	8,761	126
Waukesha.....	8,376	130	5,310	5,060	10,370	212
Waupaca.....	6,863	121	4,299	4,221	8,520	182
Waushara.....	4,789	103	2,695	2,444	5,139	179
Winnebago.....	5,280	100	2,953	2,755	5,708	178
Wood.....	4,339	71	3,469	3,206	6,675	115

Total number of school districts exclusive of cities having superintendents, 6,273.  
Teachers average wages: For males, \$44.96; for females, \$29.65.

SCHOOL CENSUS STATISTICS, 1891-1892—Concluded.

CITIES—Under city superintendents.	CHILDREN BETWEEN 4 AND 20.			TEACHERS EMPLOYED.		
	Male.	Female.	Total.	Male.	Female.	Total.
Totals .....	100,189	102,494	202,683	218	1,705	1,923
Antigo .....	751	701	1,452	1	15	16
Appleton .....	2,042	2,261	4,303	11	40	51
Ashland .....	1,445	1,544	2,994	4	26	31
Baraboo .....	674	807	1,481	1	22	23
Beaver Dam .....	824	762	1,586	1	16	17
Beloit .....	996	1,058	2,054	1	29	30
Berlin .....	653	630	1,283	3	13	16
Brodhead .....	178	194	373	1	8	9
Chippewa Falls .....	1,558	1,780	3,338	2	32	34
Columbus .....	365	234	699	1	9	10
De Pere .....	423	465	888	1	6	7
Eau Claire .....	2,808	2,937	5,745	7	60	67
Fond du Lac .....	2,178	2,315	4,493	3	44	47
Fort Howard .....	940	1,002	1,942	1	20	21
Grand Rapids .....	341	339	670	1	6	7
Green Bay .....	1,552	1,483	3,035	2	30	32
Hudson .....	438	466	904	1	12	13
Janesville .....	2,641	2,141	4,182	1	45	46
Kaukauna .....	1,067	1,072	2,139	3	11	14
Kenosha .....	1,056	973	2,029	2	17	19
La Crosse .....	4,148	4,461	8,609	9	82	91
Madison .....	2,210	2,282	4,492	3	46	49
Marinette .....	2,000	1,914	3,914	2	39	41
Menasha .....	893	660	1,553	1	12	13
Menomonie .....	921	935	1,856	3	30	33
Merrill .....	1,174	1,216	2,390	.....	29	29
Milwaukee .....	39,713	40,403	80,116	75	533	608
Mineral Point .....	438	453	891	2	12	14
Neenah .....	998	1,157	2,155	1	19	20
New London .....	415	397	812	1	8	9
Oconto .....	1,031	1,017	2,038	7	11	18
Onalaska .....	286	286	572	1	7	8
Oshkosh .....	4,279	4,242	8,521	10	56	66
Portage .....	927	1,049	1,976	1	18	19
Prairie du Chien .....	535	572	1,107	1	9	10
Racine .....	4,117	4,450	8,567	8	66	74
Reedsburg .....	312	208	620	1	7	8
Rice Lake .....	423	397	820	1	9	10
Ripon .....	500	557	1,057	2	14	16
Sheboygan .....	3,803	3,584	7,387	10	52	62
Stevens Point .....	1,443	1,354	2,797	1	30	31
Sturgeon Bay .....	469	465	934	2	9	11
Tomahawk .....	211	348	659	1	6	7
Watertown .....	1,696	1,682	3,378	2	22	24
Waupaca .....	397	393	790	1	10	11
Wausau .....	1,616	1,560	3,176	3	29	32
West Superior .....	2,275	2,212	4,487	19	64	83
Whitewater .....	538	576	1,114	2	15	17

## SUMMARY OF SCHOOL STATISTICS—1891-92.

From report of State Superintendent.

CENSUS STATISTICS.	1890-91	1891-92
Number between 4 and 20 residing in the state June 30.....	609,970	618,884
Number between 7 and 13 residing in the state June 30.....	271,137	278,646
Number between 7 and 13 who attended public school 12 weeks or more	201,294	202,199
Number between 7 and 13 who attended private school 12 weeks or more	42,118	44,454
<b>ENROLLMENT IN PUBLIC SCHOOLS.</b>		
Number between 4 and 20 enrolled.....	357,807	360,640
Number under 4 enrolled.....	409	366
Number over 20 enrolled.....	1,038	1,058
Total number enrolled.....	357,817	362,064
<b>PER CENTAGES.</b>		
Per cent. of the number between 4 and 20 who were enrolled in the public schools.....	51.0	58.0
Per cent. of those between 7 and 13 who attended public school 12 weeks or more.....	76.4	72.5
Per cent. of those between 7 and 13 who attended private school 12 weeks or more.....	15.5	16.0
Per cent. of those between 7 and 13 who did not attend any school 12 weeks.....	8.1	11.5
<b>SCHOOL-HOUSES.</b>		
Number of school houses in the state.....	6,208	6,570
Seating capacity of all school houses.....	417,016	423,650
<b>TEACHERS.</b>		
Number of male teachers employed.....	2,316	2,207
Number of female teachers employed.....	10,026	10,148
Total number employed in public schools.....	12,342	12,355
Average monthly wages of male teachers (outside of large cities)...	\$44.96	\$45 00
Average monthly wages of female teachers (outside of large cities)...	\$29.69	\$29 40
Average number of months taught (outside of large cities).....		
<b>TEACHERS' QUALIFICATIONS.</b>		
Number of Normal school teachers employed—graduates.....	527	620
Number of Normal school teachers employed—non-graduates.....	1,531	1,684
Number of teachers holding state certificates.....	254	279
First grade certificates granted:		
By county superintendents.....	321	392
By city superintendents.....	79	121
Second grade certificates granted:		
By county superintendents.....	916	944
By city superintendents.....	125	204
Third grade certificates granted:		
By county superintendents.....	7,435	7,789
By city superintendents.....	549	689
Certificates limited to less than one year granted.....	1,726	1,569
Total number of certificates granted.....	11,151	11,708
Applicants refused certificates:		
By county superintendents.....	4,298	4,421
By city superintendents.....	153	186
<b>STATE CERTIFICATES AND DIPLOMAS.</b>		
Number of unlimited state certificates granted.....	7	2
Number of limited state certificates granted.....	7	14
Number of diplomas of State University countersigned.....	21	18
Number of diplomas of Normal schools countersigned.....	49	71
Number of certificates of Normal schools countersigned.....	21	40
Number of diplomas of colleges countersigned.....	3	6
<b>TOWN LIBRARIES.</b>		
(Obtained by withholding money from the School Fund Income.)		
Number of towns complying with the law.....	278	295
Amount withheld from School Fund Income.....	12,354	13,740
Amount expended for books.....	12,857	14,343
Number of books bought.....	16,796	19,355
Whole number of books in town libraries.....		54,265
<b>DISTRICT LIBRARIES.</b>		
(Obtained by local taxation.)		
Number of books bought.....	8,451	6,279
Total number of books in the libraries.....		28,579

## FOREIGN BORN POPULATION IN WISCONSIN.

Distributed according to country of birth—Compiled from 11th census of United States.

<b>I. TEUTONS.</b>		<b>VII. GRAECO-LATINS.</b>	
Germany.....	259,819	France.....	2,009
Switzerland.....	7,181	Italy.....	1,123
Holland.....	6,252	Spain.....	23
Austria.....	4,856	Greece.....	19
Belgium.....	4,567	Portugal.....	15
Luxemburg.....	325		
	<u>283,000</u>		<u>3,189</u>
<b>II. SCANDINAVIANS.</b>		<b>VIII. ASIATICS.</b>	
Norway.....	65,696	China.....	136
Sweden.....	20,157	Asia, not specified.....	45
Denmark.....	13,885	India.....	26
	<u>99,738</u>	Japan.....	9
<b>III. IRISH.</b>			<u>216</u>
Ireland.....	<u>33,306</u>	<b>IX. SOUTH AMERICANS.</b>	
<b>IV. ANGLO-SAXONS.</b>		Cuba and West Indies.....	52
England.....	23,633	South America.....	36
Scotland.....	5,494	Mexico.....	20
Wales.....	4,297	Central America.....	10
	<u>33,424</u>		<u>118</u>
<b>V. NORTH AMERICANS.</b>		<b>X. ALL OTHERS.</b>	
Canada and Newfoundland.....	<u>33,163</u>	Born at sea.....	354
<b>VI. SLAVS.</b>		Europe, not specified.....	98
Poland.....	17,660	Australia.....	77
Bohemia.....	11,999	Africa.....	33
Russia.....	2,279	Pacific Islands.....	27
Hungary.....	486	Atlantic Islands.....	19
	<u>32,424</u>	Sandwich Islands.....	8
		Turkey.....	4
		Other countries.....	1
			<u>621</u>
<b>Total foreign born.....</b>			<u><u>519,199</u></u>

## FARMING LANDS IN WISCONSIN.

Table showing growth of the farming interests of the state of Wisconsin from 1850 to 1880 compiled from the United States census reports, together with estimate of cash value of farms in 1890, based on the report of the secretary of state.

Years.	Number of farms.	Average size of farms.	Land in Farms—Acres.			Cash value of farms—Dollars.
			Improved.	Unimproved.	Total farm acreage.	
1850 .....	20,177	148	1,945,490	1,931,159	2,976,658	23,528,563
1860 .....	69,270	114	3,746,167	4,147,420	7,893,587	131,117,164
1870 .....	102,904	114	5,899,343	5,815,970	11,715,321	300,414,064
1880 .....	134,322	114	9,162,582	6,190,590	15,353,118	357,709,507
1890 .....						*427,000,000

\* Estimated from report of secretary of state.

Years.	Increase in number of farms.	Increase of land in farms—Acres.			Increase in value of farms—dollars.
		Improved.	Unimproved.	Total increase of farm acreage.	
1850 .....					
1860 .....	49,093	1,600,668	2,216,261	4,916,929	102,588,601
1870 .....	43,634	2,158,176	1,668,558	3,821,734	169,296,900
1880 .....	31,418	3,263,239	374,612	3,637,797	57,295,443
1890 .....					69,290,493

In connection with the above table the following exhibit will be of value:

Year.		Population.
1790 .....	Population of the United States .....	3,927,214
1800 .....	Population of the United States .....	5,308,483
1810 .....	Population of the United States .....	7,239,881
1820 .....	Population of the United States .....	9,663,822
1830 .....	Population of the United States .....	12,886,020
1840 .....	Population of the United States .....	17,069,453
1850 .....	Population of the United States .....	23,191,876
1860 .....	Population of the United States .....	31,443,321
1870 .....	Population of the United States .....	38,558,871
1880 .....	Population of the United States .....	50,155,783
1890 .....	Population of the United States .....	62,622,250

STATISTICAL LIST OF SENATORS FOR 1893.

District.	Names.	Politics.	Counties Represented.	P. O. Address.	Occupation.	Nativity.	Age.	Married or Single.	Came to state.	Years in Legislature.
6	Altpeter, Oscar.....	D.	Milwaukee.....	Milwaukee, 78 Garfield avenue ..	Malster.....	Wisconsin .....	35	M.	1857	1893.
3	Apple, Adam.....	D	Racine and Kenosha... ..	North Cape.....	Farmer.....	England.....	62	M.	1856	1887, 89, 91, 93.
26	Bashford, Robert M....	D.	Part of Dane.....	Madison.....	Lawyer.....	Wisconsin .....	47	M.	1846	1893.
16	Baxter, Charles H.....	R.	Richland, Crawford and part of Grant.....	Lancaster.....	Merchant.....	New York.....	51	M.	1857	1893.
5	Bechtner, Paul.....	R.	Milwaukee .....	Milwaukee, 243 13th street.....	Publisher & Manufacturer.....	Germany.....	45	M.	1868	1891, 93.
12	Brown, Neal.....	D.	Marathon and Wood.....	Wausau.....	Lawyer.....	Wisconsin.....	36	M.	1856	1891, 93.
17	Burdge, R. J.....	R.	Green and part of Rock and Dane.....	Beloit.....	Farmer.....	England.....	59	M.	1845	1879, 80, 91, 93.
31	Conner, Henry.....	D.	Jackson, Monroe and Vernon.....	Viroqua.....	Hotel Keeper.....	Pennsylvania.....	55	M.	1878	1891, 93.
27	Falconer, R. C.....	D.	Sauk and part of Columbia Door, Kewaunee and part of Marinette.....	Portage.....	Merchant.....	New York.....	41	M.	1855	1891, 93.
1	Fetzer, John.....	D.	Ozaukee, Washington and part of Dodge.....	Forestville.....	Lumberman.....	Germany.....	52	M.	1850	1885, 91, 93.
*33	Horn, Fred W.....	D.	Ozaukee, Washington and part of Dodge.....	Cedarburg.....	Editor & Lawyer.....	Germany.....	77	M.	1841	1848 to 51, 54, 57, 59, 60, 67, 68, 72, 75, 82, 87, 89, 91 and re-elected to legislature 1893.
22	Kennedy, William.....	D.	Outagamie and part of Waupaca.....	Appleton .....	Lawyer.....	Ireland.....	48	M.	1857	1885, 87, 89, 91, 93.
11	Kingston, J. T., Jr....	D.	Ashland, Bayfield, Douglas, Sawyer and Washburn... ..	Ashland.....	Lawyer.....	Wisconsin .....	32	S.	1860	1891, 93.
7	Koenitzer, C. A.....	D.	Milwaukee.....	Milwaukee, 798 Tautonia street ..	Broker.....	Wisconsin .....	40	M.	1852	1891, 93.
8	Kruszka, M.....	D.	Milwaukee.....	Milwaukee, 643 Mitchell street..	Editor & Publisher.....	Poland.....	32	M.	1883	1891, 93.
29	Lees, Robert.....	D.	Buffalo, Dunn, Barron and Pepin.....	Alma.....	Lawyer.....	Scotland.....	50	M.	1849	1873, 91, 93.
25	MacBride, R. J.....	D.	Chark and Eau Claire.....	Neillsville.....	Lawyer.....	Pennsylvania.....	45	M.	1866	1863, 91, 93.
2	McGeehan, Robert J.	D.	Brown and Oconto.....	De Pere.....	Dealer in Agricultural Implem'ts	Canada.....	38	M.	1870	1891, 93.

\*Died at his home in Cedarburg, January 15, 1893.



STATISTICAL LIST OF SENATORS FOR 1893.—Continued.

District.	Names.	Politics.	Counties Represented.	P. O. Address.	Occupation.	Nativity.	Age.	Married or single.	Came to state.	Years in Legislature.
30	Martin, Levi F.....	D.	Chippewa, Price, Taylor and Oneida.....	Chippewa Falls...	Hardware Merchant	New York.....	48	M.	1878	1893.
4	Murphy, J. W.....	D.	Milwaukee.....	Milwaukee.....	Real Estate Dealer	New York.....	40	M.	1854	1879, 93.
15	Nash, William F.....	D.	Calumet and Manitowoc...	Two Rivers.....	Editor & Publisher	New York.....	45	M.	1852	1878, 89, 91, 93.
20	Phalen, Dennis T.....	D.	Sheboygan.....	Sheboygan.....	Lawyer.....	Wisconsin.....	..	M.	1837	1891, 93.
10	Phipps, William H....	R.	Pierce, Polk and St. Croix..	Hudson.....	C. St. P., M. & O. Ry. Co. Land Commissioner..	England.....	46	M.	1855	1891, 93.
19	Pratt, George W.....	R.	Winnebago.....	Oshkosh.....	Lumberman...	Connecticut.....	52	M.	1871	1889, 91, 93.
18	Snead, S. M.....	D.	Fond du Lac.....	Fond du Lac.....	Conveyancer and Real Estate Dealer.....	Pennsylvania....	62	M.	1848	1893.
23	Solliday, Albert.....	D.	Jefferson, and part of Waushara.....	Watertown.....	Dentist.....	Pennsylvania....	52	M.	1868	1893.
28	Spensley, Albert.....	R.	La Fayette, Iowa and part of Grant.....	Mineral Point...	Lawyer.....	England.....	47	M.	1849	1893.
13	Voss, Wilham F.....	D.	Part of Dodge and Columbia.....	Watertown.....	Banker.....	Prussia.....	45	M.	1852	1891, 93.
24	Weeks, Thompson D.	R.	Walworth and part of Rock Lincoln, Langlade, Forest, Florence and Shawano...	Whitewater.....	Lawyer.....	Massachusetts...	59	M.	1843	1867, 74, 75, 93.
14	Wescott, Davne E.....	D.		Shawano.....	Abstractor of Titles, Real Estate and Insurance Agent.....	Wisconsin.....	42	M.	1851	1893.
32	Withee, Levi.....	R.	La Crosse and Trempealeau.....	La Crosse.....	Lumberman.....	Maine.....	58	M.	1853	1893.
21	Woodnorth, J. H.....	D.	Portage, Waushara and part of Waupaca.....	Waupaca.....	Druggist.....	New York.....	47	M.	1856	1891, 93.
9	Yahr, F. T.....	D.	Adams, Marquette, Juneau and Green Lake.....	Princeton.....	Banker & Hardware Merchant.	Prussia.....	57	M.	1849	1891, 93.

## STATISTICAL LIST OF MEMBERS OF THE ASSEMBLY FOR 1893.

Seat.	Name.	Politics.	Counties Represented.	P. O. Address.	Occupation.	Nativity.	Age.	Came to State.	Years in Legislature.
13	Abert, George A. ....	D.	7th Dist., Milwaukee.	Milwaukee .....	Manufacturer .....	Wisconsin .....	53	1840	1882, 83, 93.
77	Austin, Wm. H. ....	R.	4th Dist., Milwaukee.	Milwaukee .....	Lawyer .....	New York .....	33	1869	1893.
62	Barney, A. B. ....	D.	1st Dist., Marathon.	Spencer .....	Lawyer .....	Wisconsin .....	40	1853	1893.
14	Blenski, Michael . . .	D.	12th Dist., Milwaukee	767 1st Av. Milwau- kee .....	Book-keeper .....	Poland .....	31	1880	1893
8	Bow, Orrin W. ....	D.	Green Lake .....	Kingston . . . . .	Farmer .....	Massachusetts . . .	67	1842	1859, 60, 78, 83, 93.
89	Brader, Isaac G. ....	D.	2d Dist., Dane.	Waunakee .....	Merchant .....	England .....	47	1855	1893.
52	Brauer, Henry A. ....	D.	Shawano .....	Shawano .....	Barber .....	Germany .....	39	1854	1893.
66	Brill, John .....	D.	2d Dist., Outagamie.	South Kaukauna.	Farmer and Real Estate Dealer .....	Germany .....	49	1852	1893.
27	Burdick, Henry P . . .	R.	Polk .....	Osceola Mills .....	Lawyer .....	Pennsylvania .....	44	1854	1893.
2	Burke, M. E. ....	D.	2d Dist., Dodge.	Beaver Dam .....	Lawyer .....	Wisconsin .....	30	1863	1891, 93.
44	Cochrane, Wm. A. ....	R.	2d Dist., Walworth.	Delavan .....	Teacher .....	New York .....	51	1854	1893.
7	Conway, Patrick J. . .	D.	1st Dist., Manitowoc.	Meeme .....	Farmer .....	New York .....	44	1856	1891, 93.
84	Corcoran, B. H. ....	R.	Pierce .....	Prescot .....	Farmer .....	Ireland .....	47	1857	1893.
90	Couch, Charles .....	D.	Portage .....	Amberst .....	Butcher .....	New York .....	60	1350	1891, 93
81	Cox, Lemuel B. ....	R.	2d Dist., La Crosse.	Stevestown .....	Farmer .....	Wisconsin .....	47	1846	1893.
17	Croll, William .....	D.	2d Dist., Manitowoc.	Manitowoc .....	Merchant .....	Pennsylvania .....	60	1855	1893.
63	Daily, Charles C. ....	D.	Marinette .....	Marinette .....	Lawyer .....	New York .....	40	1866	1893.
67	Danielson, George .....	D.	2d Dist., Winnebago.	Neenah .....	Mill-wright and Contract- or .....	Norway .....	59	1854	1893.
4	Dassow, John . . . . .	D.	2d Dist., Sheboygan.	Sheboygan Falls.	Farmer .....	Germany .....	48	1861	1893.
23	Davenport, C. A. ....	R.	Waushara .....	Auroraville .....	Farmer .....	New York .....	50	1855	1891, 93.
31	Davidson, J. O. ....	R.	Crawford .....	Soldiers' Grove . .	Merchant .....	Norway .....	39	1872	1893.
85	Deleglise, Frank A. . .	R.	Langlade, Forest and Florence.	Antigo .....	Real Estate Agent .....	Switzerland .....	58	1848	1893.
91	Deuster, Joseph .....	D.	8th Dist., Milwaukee.	Milwaukee .....	Liquor Dealer .....	Germany .....	60	1844	1893.
5	Dieckman, Theodore.	D.	1st Dist., Sheboygan.	Sheboygan .....	Jeweler .....	New York .....	40	1858	1893.
53	Edmonds, E. A. ....	D.	Oconto .....	Oconto Falls .....	Supt. of Manufacturing Establishment.	Michigan .....	25	1889	1893.
93	Evans, Neils C. ....	D.	4th Dist., Dane. ....	Mt. Horeb. ....	Physician and Surgeon . .	Wisconsin .....	36	1857	1893.
68	Fitz, Joseph .....	D.	Kewaunee .....	Luxemburg .....	Merchant .....	Germany .....	45	1873	1891, 93.
59	Finn, David .....	D.	Lincoln .....	Merrill .....	Farmer and Lumberman.	New York .....	42	1853	1893.
64	Fitzgerald, Wm. H. . .	D.	Ozaukee .....	Cedarburg .....	Farmer .....	Wisconsin .....	45	1149	1878, 79, 80, 91, 93.
28	Frazer, Frank L. ....	R.	1st Dist., Walworth.	Lake Beulah .....	Farmer .....	California .....	39	1860	1893.

MEMBERS OF ASSEMBLY, 1893.

STATISTICAL LIST OF MEMBERS OF THE ASSEMBLY FOR 1893—Continued.

Seat.	Name.	Politics.	Counties Represented	P. O. Address.	Occupation.	Nativity.	Age	Came to State.	Years in Legislature.
93	Fullmer, Baldwin M.	R.	Clark	Loyal	Farmer	Canada	59	1847	1893.
60	Gaynor, John A.	D.	Wood	Grand Rapids	Lawyer	Ireland	47	1852	1893.
76	Goss, Benjamin F.	D.	2d Dist., Waukesha	Pewaukee	Retired Merchant	New Hampshire	69	1841	1855, 93.
45	Green, Paul M.	R.	2d Dist., Rock	Milton	Banker	New York	56	1840	1893.
15	Grimm, Christopher.	D.	2d Dist., Jefferson	Jefferson	Retired Merchant	Germany	65	1865	1893.
73	Hagemeister, H. F.	D.	1st Dist., Brown	Green Bay	Manager of Brewery	Wisconsin	38	1855	1893.
25	Hall, Albert R.	R.	Dunn	Knapp	Farmer and Manufacturer	Vermont	52	1880	1891, 93.
80	Hanke, Charles F.	R.	2d Dist., Eau Claire	Augusta	Grain Dealer.	Germany	40	1868	1893.
10	Harmon, John C.	D.	1st Dist., Chippewa	Chippewa Falls.	Hotel Keeper and Lumberman	Ohio	48	1847	1893.
88	Heyl, Charles W.	D.	1st Dist., Dane	Madison	Hotel Keeper	Pennsylvania	35	1857	1893.
92	Hintze, C. F. A.	D.	2d Dist., Milwaukee	302 Farwell Ave., Milwaukee.	Real Estate Agent.	Germany	49	1858	1893.
86	Hirschinger, Charles.	R.	1st Dist., Sauk	Baraboo	Nurseryman, Farmer and Stock raiser	Ohio	56	1847	1893.
87	Holcomb, David L.	R.	Trempealeau	Arcadia	Teacher and Farmer	Wisconsin	45	1848	1893.
35	Holman, Nels.	R.	3d Dist., Dane	Deerfield	Lumber Dealer	Wisconsin	32	1861	1893.
29	Hoyt, Emerson D.	R.	14th Dist., Milwaukee	Wauwatosa	Real Estate Dealer	Wisconsin	46	1847	1887, 93.
19	Hubbard, Benj. W.	R.	1st Dist., Rock	Evansville	Farmer and Stock raiser.	Ohio	51	1845	1893.
58	Hunt, H. C.	D.	2d Dist., Sauk	Reedsburg	Merchant	Pennsylvania	53	1854	1891, 93.
37	Iverson, Jacob J.	R.	La Fayette	South Wayne	Farmer	Wisconsin	42	1850	1893.
70	Jacobi, C. Hugo	D.	1st Dist., Jefferson	Watertown	Insurance, etc	Bavaria	47	1855	1891, 93.
16	Jamison, Hugh P.	D.	1st Dist., Columbia	Poynette	Dealer in Grain, Lumber, etc.	Wisconsin	41	1852	1893.
57	Jennings, David	D.	1st Dist., Waupaca	Northport	Lumberman and real estate dealer	New York	57	1857	1891, 93.
42	Jeske, Gustav J.	R.	3d Dist., Milwaukee	927 Second street, Milwaukee	Mason and contractor	Germany	38	1866	1893.
32	Johnson, Joseph B.	R.	2d Dist., Grant	Montfort	Farmer and live stock dealer	Michigan	55	1855	1893.
....	Keogh, Edward	D.	1st Dist., Milwaukee	Milwaukee	Printer	Ireland	58	1742	1860, 61, 62, 63, 76, 77, 78, 79, 80, 81, 82, 87, 89, 91, 93.
33	Keogh, James	R.	Door	Sturgeon Bay	Cashier	Ireland	43	1855	1893.

3	Konrad, August.....	D.	Washington.....	Hartford.....	Grain dealer.....	Wisconsin.....	44	1849	1891, 93.
34	Lamberson, Jay G....	R.	Richland.....	Sextonville.....	Dealer in live stock.....	Wisconsin.....	47	1846	1891, 93.
48	Lange, Louis A.....	D.	2d Dist., Fond du Lac	Fond du Lac.....	Publisher.....	Illinois.....	39	1856	1893.
9	Lebeis, Henry.....	D.	2d Dist., Chippewa..	Bloomer.....	Farmer.....	Germany.....	50	1854	1893.
56	Leissring, Alfred A..	D.	1st Dist., La Crosse..	La Crosse.....	Merchant.....	Wisconsin.....	34	1859	1893.
46	Lenck, C. H.....	R.	13th Dist., Milwaukee	299 Ellen street, Milwaukee.....	Merchant.....	Pennsylvania.....	44	1852	1893.
61	Liebenstein, John W..	D.	3d Dist., Sheboygan..	Scott.....	General business.....	Germany.....	27	1846	1893.
26	Longbotham, John...	R.	1st Dist., Grant.....	Dickeyville.....	Farmer.....	Wisconsin.....	41	1852	1891, 93.
75	Lusher, Gustav S....	D.	1st Dist., Winnebago.	Oshkosh.....	Insurance and real estate agent.....	Wisconsin.....	37	1856	1891, 93.
41	McConochie, R. N....	R.	2d Dist., Columbia..	Cambria.....	Farmer.....	Wisconsin.....	49	1854	1893.
21	McDonough, Frank...	R.	Eau Claire, 1st Dist..	Eau Claire.....	Manufacturer.....	Canada.....	47	1863	1893.
54	McGeehan, M. G.....	D.	Ashland.....	Hurley.....	Lumberman.....	Canada.....	36	1870	1893.
95	McGillivray, James J.	R.	Jackson.....	Black River Falls.	Architect and manufactur- er.....	Canada.....	45	1866	1891, 93.
38	McKenzie, Duncan J..	R.	Buffalo and Pepin...	Alma.....	Lumberman.....	Canada.....	44	1872	1893.
199	Mahoney, Daniel A...	D.	Kenosha.....	Kenosha.....	Real estate and insurance agent.....	Wisconsin.....	44	1849	1893.
47	Mahoney, Daniel O...	R.	Vernon.....	Viroqua.....	Teacher.....	New York.....	37	1857	1893.
79	Milbrath, C. W.....	R.	9th Dist., Milwaukee.	Milwaukee.....	Real estate dealer.....	Wisconsin.....	45	1848	1893.
30	Mills, Edgar G.....	R.	Douglas.....	West Superior.....	Lawyer.....	Wisconsin.....	33	1860	1893.
32	Nelson, Peter.....	R.	1st Dist., Racine.....	Racine.....	Dry goods merchant.....	Denmark.....	41	1874	1893.
98	O'Neil, William.....	R.	Bayfield, Burnett, Saw- yer and Washburn...	Washburn.....	Merchant.....	Wisconsin.....	45	1848	1893.
50	Parkinson, James W..	D.	Calumet.....	Jericho.....	Farmer.....	New York.....	63	1854	1880, 93.
20	Perkins, Albert J....	R.	Oneida, Price, Taylor.	Medford.....	Manufacturer and dealer in flour and feed.....	Vermont.....	63	1853	1893.
39	Peterson, Sewell A...	R.	Barron.....	Rice Lake.....	Merchant.....	Norway.....	43	1864	1893.
82	Pierce, Clarence E...	R.	Adams and Marquette	Germania.....	Merchant and stock far- mer.....	Wisconsin.....	43	1850	1891, 93.
24	Putnam, Henry C....	R.	Green.....	Brodhead.....	Lumberman and farmer.....	Ohio.....	46	1849	1891, 93.
55	Quigg, Charles E....	D.	Monroe.....	Tomah.....	Physician and surgeon...	New York.....	41	1860	1893.
40	Kademacher, Peter J.	D.	Milwaukee.....	Milwaukee.....	Real estate broker.....	Wisconsin.....	34	1859	1893.
97	Reukema, Rip.....	R.	5th Dist., Milwaukee.	1139 Walnut street, Milwaukee.....	Lawyer.....	Wisconsin.....	36	1857	1893.
74	Reuschlein, Francis.	D.	2d Dist., Racine.....	Burlington.....	Merchant.....	Germany.....	59	1852	1893.
100	Ringle, John.....	D.	2d Dist., Marathon...	Wausau.....	Lumberman and real es- tate agent.....	Wisconsin.....	45	1848	1879, 80, 81, 83, 85, 93.
1	Sampson, Bennett E..	D.	1st Dist., Dodge.....	Oakfield.....	Farmer.....	Wisconsin.....	44	1849	1891, 93.
6	Schmidt, John.....	D.	1st Dist., Waukesha..	Tess Corners.....	Farmer.....	Prussia.....	60	1846	1864, 80, 93.
69	Schmitz, Philip, Jr...	D.	6th Dist., Milwaukee..	1619 Cherry street, Milwaukee.....	Merchant.....	Wisconsin.....	32	1861	1893.
71	Schwefel, William....	D.	3d Dist., Dodge.....	Lebanon.....	Farmer.....	Germany.....	57	1843	1891, 93.
51	Smith, J. M.....	D.	Iowa.....	Mineral Point.....	Lawyer.....	Pennsylvania.....	59	1838	1893.
49	Stack, John M.....	D.	3d Dist., Fond du Lac	Mitchell.....	Farmer.....	Wisconsin.....	40	1853	1893.
78	Suelflow, Frank W...	R.	11th Dist., Milwaukee.	604 Garfield Ave., Milwaukee.....	Real estate and insurance	Wisconsin.....	47	1846	1893.

STATISTICAL LIST OF THE MEMBERS OF ASSEMBLY FOR 1893.—Conti. ed.

Seat.	Names.	Politics.	Counties Represented.	P. O. Address.	Occupation.	Nativity.	Age.	Came to State.	Years in Legislature.
83	Thayer, Lyman W....	R. j	1st Dist., Fond du Lac	Ripon . . . . .	Farmer . . . . .	Wisconsin . . . . .	39	1854	1893.
65	Tracy, John . . . . .	D.	1st Dist., Outagamie..	Appleton . . . . .	Foreman in hub and spoke factory . . . . .	Ireland . . . . .	41	1865	1891, 93.
94	Tucker, Frank T. ....	R.	3d Dist., Winnebago .	Omro . . . . .	Lawyer . . . . .	Michigan . . . . .	29	1869	1893.
11	Van der Heiden, Ant.	D.	2d Dist., Brown . . . .	Wrightstown. . . . .	Merchant . . . . .	Holland . . . . .	53	1850	1893.
12	Wheelihan, W. Peter.	D.	Juneau . . . . .	Necedah . . . . .	Lumberman and real es- tate dealer . . . . .	Canada . . . . .	49	1866	1893.
43	Williams, Orrin S. ....	R.	St. Croix . . . . .	New Richmond . . . .	Hardware merchant. . . .	Maine . . . . .	49	1867	1893.
72	Wilson, Agesilaus O . .	D.	3d Dist., Rock . . . . .	Janesville . . . . .	Editor . . . . .	Maine . . . . .	50	1867	1893.
36	Wipf, Jacob . . . . .	R.	2d Dist., Waupaca . . .	Iola . . . . .	Lumberman and miller . .	Switzerland . . . . .	59	1854	1889, 93.

† Died during the session and George H. Kroncke (D.) was elected at special election to fill vacancy.

## ELECTION OF UNITED STATES SENATOR, 1893.

---

The legislature of 1893, in joint convention, on the 27th day of January, elected John L. Mitchell United States Senator to succeed Philetus Sawyer, whose term expires on the 4th day of March, 1893. The vote was as follows:

Those voting for the Hon. John L. Mitchell were:

Senators Altpeter, Apple, Bashford, Conner, Falconer, Fetzer, Kennedy, Kingston, Koenitzer, Kruska, MacBride, McGeehan, Martin, Murphy, Nash, Phalen, Pratt, Smead, Solliday, Voss, Wescott, Woodnorth and Yahr; and Assemblymen Abert, Barney, Blenski, Bow, Brader, Brauer, Brill, Burke, Conway, Couch, Croll, Daily, Danielson, Dassow, Deuster, Dieckman, Edmonds, Evans, Filz, Finn, Fitzgerald, Gaynor, Goss, Grimm, Hagemeister, Harmon, Heyl, Hintze, Hunt, Jacobi, Jamieson, Jennings, Konrad, Lange, Lebeis, Leissring, Liebenstein, Luscher, McGeehan, Parkinson, Quigg, Reuschlein, Ringle, Sampson, Schmidt, Schmitz, Schwefel, Smith, Stack, Tracy, Van der Heiden, Wheelihan, Wilson and Mr. Speaker—77.

Those voting for Hon. John C. Spooner were:

Senators Baxter, Burdige, Phipps, Spensley, Weeks and Withee; and Assemblymen Austin, Burdick, Cochrane, Corcoran, Cox, Davidson, Deleglise, Fraser, Green, Hall, Hanke, Hirschinger, Holcomb, Holman, Hoyt, Hubbard, Iverson, Jeske, Johnson, Keogh, James, Lamberson, Longbotham, McConochie, McDonough, McGillivray, McKenzie, Mahoney D. O., Mills, Nelson, O'Neil, Perkins, Peterson, Pierce, Prochnow, Putnam, Suelflow, Thayer, Tucker, Williams and Wipf—47.

Those voting for Gen. Edward S. Bragg were:

Senator Lees—1.

Absent or not voting—Senators Bechtner and Brown; and Assemblymen Davenport, Fullmer, Lenck, Mahoney D. A., Milbrath and Reukema—8.

STATE SENATORS, 1893, ALPHABETICALLY ARRANGED,  
SHOWING COMMITTEES OF WHICH THEY ARE  
MEMBERS.

CHARLES JONAS, PRESIDENT OF THE SENATE.  
ROBERT J. MACBRIDE, PRESIDENT PRO TEM.

Altpeter.....	Finance, Banks and Insurance, Federal Relations, Chairman.
Apple.....	State Affairs, Agriculture, chairman.
Bashford .....	Judiciary, Privileges and Elections.
Baxter .....	Railroads, Legislative Expenditures.
Bechtner .....	Education, Privileges and Elections Joint Committee on Charitable and Penal Institutions, Joint Committee on Printing.
Brown.....	Judiciary, Federal Relations.
Burdge.....	Assessment and Collection of Taxes, Enrolled Bills, Agriculture, Joint Committee on Claims.
Connor.....	Railroads, Town and County Organization, Public Lands, chairman.
Falconer .....	Education, chairman; Manufactures and Commerce.
Fetzer .....	Military Affairs, Roads and Bridges, chairman.
*Horn.....	
Kennedy.....	Judiciary, chairman; Education.
Kingston.....	Judiciary, Town and County Organization, chairman.
Koentzer.....	Railroads, Manufactures and Commerce, chairman.
Kruszka .....	Enrolled Bills, Joint Committee on Printing, chairman.
Lees.....	Judiciary, State Affairs, chairman.
MacBride.....	Incorporations, chairman.
McGeehan.....	Legislative Expenditures, chairman; Agriculture.
Martin.....	Railroads, Incorporations.
Murphy.....	Railroads, Public Lands, Privileges and Elections, chairman.
Nash.....	Joint Committee on Claims, chairman; Joint Committee on Printing.
Phalen.....	Judiciary, Roads and Bridges.
Phipps.....	Finance, Banks and Insurance, Assessment and Collection of Taxes, Roads and Bridges.
Pratt.....	Railroads, chairman; Legislative Expenditures.
Smead.....	Assessment and Collection of Taxes, chairman; Engrossed Bills.
Solliday.....	Assessment and Collection of Taxes, Military Affairs, chairman.
Spensley.....	Judiciary, State Affairs, Town and County Organization, Joint World's Fair Committee, Engrossed Bills.
Voss.....	Railroads, Enrolled Bills, chairman.
Weeks.....	Judiciary, Military Affairs, Federal Relations.
Wescott.....	Engrossed Bills, chairman; Joint Committee on Charitable and Penal Institutions, Joint Committee on Fish and Game.
Withee.....	Railroads, Manufactures and Commerce, Public Lands, Joint Committee on Fish and Game.
Woodnorth.....	Joint Committee on Claims, Joint Committee on Charitable and Penal Institutions, chairman; Joint World's Fair Committee, chairman.
Yahr.....	Finance, Banks and Insurance, Railroads.

\* Died at his home in Cedarburg, January 15, 1893, before taking his seat.

MEMBERS OF ASSEMBLY, 1893, ALPHABETICALLY ARRANGED,  
SHOWING COMMITTEES OF WHICH THEY ARE  
MEMBERS.

EDWARD KEOGH, SPEAKER.

Abert .....	Militia, chairman; Railroads.
Austin .....	Judiciary.
Barney .....	Judiciary, Engrossed Bills.
Blenski .....	Federal Relations, Insurance, Banks and Banking.
Bow .....	Incorporations, Railroads.
Brader .....	Incorporations, Lumber and Mining.
Brauer .....	Privileges and Elections, Ways and Means.
Brill .....	Militia, Agriculture.
Burdick .....	Judiciary.
Burke .....	Judiciary, chairman.
Cochrane .....	Bills on Their Third Reading.
Conway .....	Incorporations, Public Lands, Labor and Manufactures, chairman.
Corcoran .....	Privileges and Elections.
Couch .....	Privileges and Elections, Roads and Bridges, chairman.
Cox .....	Roads and Bridges.
Croll .....	Cities, Joint Committee on Claims.
Daily .....	Town and County Organization, Judiciary.
Danielson .....	Incorporations, Labor and Manufactures.
Dassow .....	Militia, Engrossed Bills.
Davenport .....	Militia, Agriculture.
Davidson .....	Town and County Organization.
Deleglise .....	Public Lands.
Deuster .....	State Affairs, Enrolled Bills, chairman.
Deickman .....	Cities, Labor and Manufactures.
Edmunds .....	Education, Railroads.
Evans .....	Agriculture, Medical Societies.
Filz .....	Public Improvements, chairman; Enrolled Bills.
Finn .....	Assessment and Collection of Taxes, Public Improvements.
Fitzgerald .....	Medical Societies, Railroads, Joint Committee on Claims, chairman.
Fraser .....	Education.
Fullmer .....	Public Lands.
Gaynor .....	Assessment and Collection of Taxes, Judiciary.
Goss .....	Roads and Bridges, Ways and Means.
Green .....	Assessment and Collection of Taxes.
Grimm .....	Federal Relations, State Affairs.
Hagemeister .....	Incorporations, chairman; Enrolled Bills.
Hall .....	Lumber and Mining, Roads and Bridges.
Hanke .....	Militia.
Harmon .....	Lumber and Mining, Labor and Manufactures.
Heyl .....	Cities, Charitable and Penal Institutions, Fish and Game, chairman
Hintze .....	Public Improvements, Charitable and Penal Institutions.
Hirschinger .....	Ways and Means.
Holtcomb .....	Ways and Means.
Holman .....	Federal Relations.
Hoyt .....	Incorporations.
Hubbard .....	Federal Relations.
Hunt .....	Lumber and Mining, Engrossed Bills, chairman.
Iverson .....	Legislative Expenditures.
Jacobi .....	Railroads, Insurance, Banks and Banking, Legislative Expenditures, chairman.
Jamieson .....	Incorporations, Labor and Manufactures.
Jennings .....	Bills on Their Third Reading, chairman; Railroads.
Jeske .....	Privileges and Elections.
Johnson .....	Enrolled Bills.
Keogh, James .....	Insurance, Bank and Banking.
Konrad .....	Public Lands, Ways and Means, chairman.
Lamberson .....	State Affairs.
Lange .....	Bills on Their Third Reading, Printing, chairman.
Lebeis .....	Agriculture, Joint Committee on Claims.
Leissring .....	Bills on Their Third Reading, Railroads.
Leuck .....	Medical Societies.
Liebenstein .....	Assessment and Collection of Taxes, Federal Relations, chairman.
Longbottom .....	Agriculture.
Luscher .....	Insurance, Banks and Banking, chairman; Legislative Expenditures.
McConochie .....	State Affairs.
McDonough .....	Cities.



McGeehan.....	Lumber and Mining, Town and County Organization, chairman.
McGillivray.....	Cities, Charitable and Penal Institutions.
McKenzie.....	Lumber and Mining.
*Mahoney, D. A.....	
Maboney, D. O.....	Education.
Milbrath.....	Insurance, Banks and Banking.
Mills.....	Judiciary, Railroads.
Nelson.....	Labor and Manufactures.
O'Neill.....	Town and County Organization.
Parkinson.....	Assessment and Collection of Taxes, chairman.
Perkins.....	Labor and Manufactures, Fish and Game.
Peterson.....	Joint Committee on Claims.
Pierce.....	Railroads.
*Prochnow.....	Engrossed Bills.
Putnam.....	State Affairs, Printing.
Quigg.....	Medical Societies, chairman; Charitable and Penal Institutions.
Reukema.....	Cities, Legislative Expenditures.
Reuschlein.....	Education, Legislative Expenditures.
Ringle.....	Insurance, Banks and Banking, State Affairs, chairman.
Sampson.....	Railroads, chairman; Medical Societies.
Schmidt.....	Public Lands, chairman; Bills on Their Third Reading.
Schmitz.....	Cities, Printing, Fish and Game.
Schwefel.....	Agriculture, chairman; State Affairs.
Smith.....	Privileges and Elections, chairman; Judiciary.
Stack.....	Public Improvements, Town and County Organization.
Snellow.....	Public Improvements.
Thayer.....	Engrossed Bills, Joint Committee on Claims.
Tracy.....	Cities, Charitable and Penal Institutions, chairman.
Tucker.....	Insurance, Banks and Banking.
Van der Heiden.....	Roads and Bridges, State Affairs.
Wheelihan.....	Lumber and Mining, chairman; Railroads.
Williams.....	Incorporations.
Wilson.....	Education, chairman; State Affairs.
Wipf.....	Enrolled Bills.

---

\*Died at Madison, January, 1893. Geo. H. Kroncke elected to fill vacancy.

\*Seat contested by Peter J. Rademacher, who was seated February 16, 1893.

## STANDING COMMITTEES.

## SENATE.

*On Judiciary.*

Senators William Kennedy, chairman,  
John T. Kingston, Jr.,  
Robert Lees,  
Robert M. Bashford,  
Dennis T. Phalen,  
Neal Brown,  
T. D. Weeks,  
C. Spensley.

*On State Affairs.*

Senators Robert Lees, chairman,  
Adam Apple,  
Calvert Spensley.

*On Finance, Banks and Insurance.*

Senators F. T. Yahr, chairman,  
Oscar Altpeter,  
W. H. Phipps.

*On Railroads.*

Senators George W. Pratt, chairman,  
William F. Voss,  
Henry Conner,  
F. T. Yahr,  
C. A. Koenitzer,  
J. W. Murphy,  
L. F. Martin,  
Levi Withee,  
C. H. Baxter.

*On Education.*

Senators R. C. Falconer, chairman,  
William Kennedy,  
Paul Bechtner.

*On Manufactures and Commerce.*

Senators C. A. Koenitzer, chairman,  
R. C. Falconer,  
Levi Withee.

*On Assessment and Collection of Taxes.*

Senators S. M. Smead, chairman,  
Albert Solliday,  
R. J. Burdge.

*On Incorporations.*

Senators Robert J. MacBride, chairman,  
L. F. Martin,  
W. H. Phipps.

*On Town and County Organizations.*

Senators John T. Kingston, Jr., chairman,  
Henry Connor,  
C. Spensley.

*On Public Lands.*

Senators Henry Conner, chairman,  
J. W. Murphy,  
Levi Withee.

*On Military Affairs.*

Senators Albert Solliday, chairman,  
John Fetzer,  
T. D. Weeks.

*On Enrolled Bills.*

Senators Wm. F. Voss, chairman,  
Michael Kruszka,  
R. J. Burdge.

*On Privileges and Elections.*

Senators J. W. Murphy, chairman,  
R. M. Bashford,  
Paul Bechtner.

*On Legislative Expenditures.*

Senators Robert J. McGeehan, chairman,  
George W. Pratt,  
C. H. Baxter.

*On Federal Relations.*

Senators Oscar Altpeter, chairman,  
Neal Brown,  
T. D. Weeks.

*On Roads and Bridges.*

Senators John Fetzer, chairman,  
Dennis Phalen,  
W. H. Phipps.

*On Agriculture.*

Senators Adam Apple, chairman,  
Robert J. McGeehan,  
R. J. Burdge.

*On Engrossed Bills.*

Senators D. E. Wescott, chairman,  
S. M. Smead,  
C. Spensley.

## ASSEMBLY.

*Privileges and Elections.*

Messrs. J. Montgomery Smith, Chairman.  
Chas. Couch.  
H. A. Brauer.  
B. H. Corcoran.  
G. J. Jeske.

*Incorporations.*

Messrs. H. F. Hagemeister, Chairman.  
P. J. Conway.  
I. G. Brader.  
H. P. Jamieson.  
G. Danielson.  
E. D. Hoyt.  
O. J. Williams.

*Assessment and Collection of Taxes.*

Messrs. J. W. Parkinson, Chairman.  
D. Finn.  
J. A. Gaynor.  
J. W. Liebenstein.  
P. M. Green.

*Lumber and Mining.*

Messrs. W. Peter Wheelihan, Chairman.  
H. C. Hunt.  
J. C. Harmon.  
I. G. Brader.  
M. G. McGeehan.  
A. R. Hall.  
D. J. McKenzie.

*Public Improvements.*

Messrs. Joseph Filz, Chairman.  
D. Finn.  
C. F. A. Hintze.  
J. M. Stack.  
F. W. Suelflow.

*Militia.*

Messrs. Geo. A. Abert, Chairman.  
John Brill.  
J. Dassow.  
C. A. Davenport.  
C. F. Hanke.

*Agriculture.*

Messrs. Wm. Schwefel, Chairman.  
O. W. Bow.  
John Brill.  
H. Lebeis.  
N. C. Evans.  
J. Longbotham.  
C. A. Davenport.

*Town and County Organization.*

Messrs. M. G. McGeehan, Chairman.  
J. M. Stack.  
C. C. Daily.  
Wm. O'Neil.  
J. O. Davidson.

*Roads and Bridges.*

Messrs. Chas. Couch, Chairman.  
B. F. Goss.  
A. Van der Heiden.  
A. R. Hall.  
L. B. Cox.

*Public Lands.*

Messrs. John Schmidt, Chairman.  
P. J. Conway.  
A. Konrad.  
F. A. Deleglise.  
B. M. Fullmer.

*Medical Societies.*

Messrs. C. E. Quigg, Chairman.  
N. C. Evans.  
W. H. Fitzgerald.  
B. E. Sampson.  
C. H. Lenck.

*Judiciary.*

Messrs. M. E. Burke, Chairman.  
J. Montgomery Smith.  
Geo. H. Kroncke.  
J. A. Gaynor.  
C. C. Daily.  
A. B. Barney.  
W. H. Austin.  
E. G. Mills.  
H. B. Burdick.

*Bills on Their Third Reading.*

Messrs. D. Jennings, Chairman.  
A. A. Leissring.  
L. A. Lange.  
John Schmidt.  
W. A. Cochrane.

*Ways and Means.*

Messrs. A. Konrad, Chairman.  
H. A. Brauer.  
B. F. Goss.  
C. Hirschinger.  
D. L. Holcomb.

*Federal Relations.*

Messrs. J. W. Liebenstein, Chairman.  
M. Blenski.  
C. Grimm.  
N. Holman.  
B. W. Hubbard.

*Education.*

Messrs. A. O. Wilson, Chairman.  
E. A. Edmonds.  
F. Reuschlein.  
F. L. Fraser.  
D. O. Mahoney.

*Railroads.*

Messrs. B. E. Sampson, Chairman.  
W. Peter Wheelihan.  
W. H. Fitzgerald.  
D. Jennings.  
C. Hugo Jabobi.  
E. A. Edmonds.  
George A. Abert.  
A. A. Leissring.  
O. W. Bow.  
E. G. Mills.  
C. E. Pierce.

**Insurance, Banks and Banking.**

Messrs. G. S. Luscher, Chairman.  
 C. Hugo Jacobi.  
 M. Blenski.  
 J. Ringle.  
 F. T. Tucker.  
 J. Keogh.  
 C. W. Milbrath.

**State Affairs.**

Messrs. John Ringle, Chairman.  
 Joseph Deuster.  
 A. O. Wilson.  
 Wm. Schwefel.  
 C. Grimm.  
 A. Van der Heiden.  
 J. G. Lamberson.  
 H. C. Putnam.  
 R. N. McConochie.

**Cities.**

Messrs. Peter J. Rademacher, Chairman.  
 John Tracy.  
 Wm. Kroll.  
 Philip Schmitz, Jr.  
 C. W. Heyl.  
 Theo. Dieckman.  
 J. J. McGillivray.  
 Rip Reukema.  
 F. McDonough.

**Labor and Manufactures.**

Messrs. P. J. Conway, Chairman.  
 G. Danielson.  
 J. C. Harmon.  
 T. Dieckman.  
 H. P. Jamieson.  
 A. J. Perkins.  
 P. Nelson.

**Legislative Expenditures.**

Messrs. C. Hugo Jacobi, Chairman.  
 G. S. Luscher.  
 F. Reuschlein.  
 Rip Reukema.  
 J. J. Iverson.

**Engrossed Bills.**

Messrs. H. C. Hunt, Chairman.  
 J. Dassow.  
 A. B. Barney.  
 Peter J. Rademacher.  
 L. W. Thayer.

**Enrolled Bills.**

Messrs. Jos. Deuster, Chairman.  
 H. F. Hagemester.  
 Jos. Filz.  
 J. B. Johnson.  
 Jacob Wipf.

JOINT COMMITTEES.

**Claims.**

ON THE PART OF THE SENATE.

Senators W. F. Nash, chairman,  
 J. H. Woodnorth,  
 R. J. Burdge.

ON THE PART OF THE ASSEMBLY.

Messrs. W. H. Fitzgerald, chairman.  
 Wm. Croll.  
 H. Lebeis.  
 S. A. Peterson.  
 L. W. Thayer.

**Charitable and Penal Institutions.**

Senators J. H. Woodnorth, chairman,  
 D. E. Wescott,  
 Paul Bechtner.

Messrs. John Tracy, chairman.  
 C. F. A. Hintze.  
 C. W. Heyl.  
 C. E. Quigg.  
 J. J. McGillivray.

**Printing.**

Senators M. Kruszka, chairman,  
 W. F. Nash,  
 Paul Bechtner.

Messrs. L. A. Lange, chairman.  
 Phillip Schmitz, Jr.  
 H. C. Putnam.

**World's Fair.**

Senators J. H. Woodnorth, chairman,  
 Calvert Spensley.

Messrs. A. O. Wilson, chairman,  
 C. F. A. Hintze,  
 A. R. Hall.

**Fish and Game.**

Senators D. E. Wescott, chairman,  
 Levi Withee.

Messrs. C. W. Heyl, chairman,  
 Phillip Schmitz,  
 A. J. Perkins.

LIST OF EMPLOYES OF WISCONSIN LEGISLATURE, 1893.

SENATE.

Name.	Age.	Office.	Occupation.	Years in the state.	Nativity.	Post office.	County.
Sam J. Shafer .....	42	Chief Clerk .....	Publisher .....	38	Canada .....	Colby .....	Clark .....
Franklin Bowen .....	33	Assistant chief clerk .....	Journalist .....	33	Wisconsin .....	Oshkosh .....	Winnebago .....
Jackson Silbaugh .....	29	Journal clerk .....	Lawyer .....	29	Wisconsin .....	Viroqua .....	Vernon .....
Edward Malone .....	28	Book-keeper .....	Publisher .....	28	Wisconsin .....	Waterford .....	Racine .....
P. T. Diamond .....	20	Assistant book-keeper .....	Book-keeper .....	20	Wisconsin .....	Wauwatosa .....	Milwaukee .....
Anton Boex .....	58	Proof-reader .....	Clerk .....	12	Netherlands .....	De Pere .....	Brown .....
Will N. Wells .....	28	Engrossing clerk .....	Printer .....	23	Michigan .....	Black River Falls .....	Jackson .....
Thomas O'Hara .....	30	Assistant engrossing clerk .....	Cl-rk .....	30	Wisconsin .....	Sheboygan .....	Sheboygan .....
John G. Faulds .....	25	En r lling clerk .....	Editor and publisher .....	25	Wisconsin .....	Arcadia .....	Trempealeau .....
James McBrien .....	45	Assistant enrolling clerk .....	Clerk .....	45	Wisconsin .....	Lancaster .....	Grant .....
Jessie Knowles .....	24	Index clerk .....	Stenographer .....	24	Wisconsin .....	La Crosse .....	La Crosse .....
May Armstrong .....	24	Assistant index clerk .....	Stenographer .....	24	Wisconsin .....	Necedah .....	Juneau .....
W. F. Collins .....	23	Clerk judiciary committee .....	Student .....	23	Wisconsin .....	Stevens Point .....	Portage .....
Robert J. MacBride, Jr. .....	19	Clerk Incorporation committee .....	Student .....	19	Wisconsin .....	Neillsville .....	Clark .....
W. H. Wieboldt .....	17	Clerk joint committee on Claims .....	Book-keeper .....	17	Wisconsin .....	Manitowoc .....	Manitowoc .....
Bert Williams .....	21	Clerk committee Town and County Organization .....	Reporter .....	21	Wisconsin .....	Ashland .....	Ashland .....
B. A. Weatherby .....	48	Clerk committee on Charitable and Penal Institutions .....	Lumberman .....	26	New York .....	New London .....	Waupaca .....
R. B. Pratt .....	24	Clerk committee on Railroads .....	Book-keeper .....	24	Illinois .....	Oshkosh .....	Winnebago .....
Minnie Le Claire .....	21	Clerk committee on Engrossed Bills .....	Teacher .....	21	Wisconsin .....	De Pere .....	Brown .....
Fred Smith .....	22	Clerk committee on Enrolled Bills .....	Printer .....	22	Wisconsin .....	Edgerton .....	Rock .....
Nellie Gates .....	24	Comparing clerk .....	Teacher .....	24	Wisconsin .....	Neillsville .....	Clark .....
Lizzie Jahne .....	24	Comparing clerk .....	Librarian .....	24	Wisconsin .....	Two Rivers .....	Manitowoc .....
C. T. Bundy .....	30	Comparing clerk .....	Student .....	30	Wisconsin .....	Menomonie .....	Dunn .....
A. P. Deignan .....	32	Comparing clerk .....	School teacher .....	32	Wisconsin .....	Lake Geneva .....	Walworth .....
J. T. Sims .....	23	General clerk .....	Teacher .....	21	New York .....	Colby .....	Clark .....
E. R. Petherick .....	46	General clerk .....	Reporter .....	44	England .....	Milwaukee .....	Milwaukee .....
O. F. Huhn .....	29	General clerk .....	Clerk .....	29	Wisconsin .....	Sheboygan .....	Sheboygan .....
Clifford P. Best .....	23	General clerk .....	Clerk .....	20	New York .....	Janesville .....	Fox .....
Joseph Mashek .....	32	General clerk .....	Carpenter .....	26	Bohemia .....	Kewaunee .....	Kewaunee .....
Anna Hurley .....	26	Ruling clerk .....	Teacher .....	26	Wisconsin .....	Spring Green .....	Sauk .....
Noel Nash .....	13	Printing page .....	Student .....	13	Wisconsin .....	Two Rivers .....	Manitowoc .....
J. R. Becker .....	29	Sergeant-at-arms .....	City marshal .....	29	Wisconsin .....	Juneau .....	Dodge .....
K. Owocki .....	28	Assistant sergeant-at-arms .....	Reporter .....	6	Poland .....	Milwaukee .....	Milwaukee .....
M. W. Ryan .....	45	Postmaster .....	Lumberman .....	36	Vermont .....	Medford .....	Taylor .....

A. Wagener	40	Assistant postmaster	Brewer	41	Germany	Sturgeon Bay	Door
R. Tuttle	54	Door-keeper	Laborer	30	New York	Waupaca	Waupaca
S. Sherwood	69	Door-keeper	Farmer	45	New York	Oconomowoc	Oconomowoc
S. C. Baas	38	Door keeper	Boat livery	38	Wisconsin	Madison	Dane
R. Carey	34	Door keeper	Saloon keeper	34	Wisconsin	Milwaukee	Milwaukee
N. Biever	70	Gallery attendant	Laborer	40	Prussia	Milwaukee	Milwaukee
J. O'Rourke	44	General attendant	Commercial traveler	44	Wisconsin	Oshkosh	Winnebago
J. W. Reed	40	General attendant	Farmer	25	England	Albertville	Chippewa
Frank W. Teske	25	Document room clerk	Deputy county treasurer	25	Wisconsin	Princeton	Green Lake
Carl Schneider	68	Document room attendant	Horticulturist	32	Germany	Portage	Columbia
J. M. Frey	33	Custodian enrolling room	Clerk	33	Wisconsin	Milwaukee	Milwaukee
George Malone	22	Custodian engrossing room	Clerk	22	Wisconsin	Beaver Dam	Dodge
Thomas Kennedy	12	Committee room attendant	Student	12	Wisconsin	Appleton	Outagamie
R. Huyek	60	Committee room attendant	Farmer and stock raiser	39	Canada	Humbird	Clark
J. J. Jacobs	32	Committee room attendant	Town clerk	10	Ohio	Washburn	Bayfield
Carl Felker	22	Committee room attendant	Law student	22	Wisconsin	Oshkosh	Winnebago
R. M. Burk	50	Janitor	Shoe maker	30	New Brunswick	Oconto	Oconto
John Arent	17	Night watchman	Student	17	Wisconsin	Appleton	Outagamie
John D. Fay	51	Night Laborer	Laborer	37	Germany	Madison	Dane
R. E. Taylor	18	Messenger	Printer	18	Wisconsin	Madison	Dane
M. Norris	14	Messenger	Student	14	Wisconsin	Viroqua	Vernon
Chas. Seiler	16	Messenger	Student	16	Wisconsin	Alma	Buffalo
John Hayes	13	Messenger	Student	13	Wisconsin	Madison	Dane
Bert Levy	16	Messenger	Student	16	Wisconsin	Oshkosh	Winnebago
Don Frank	14	Messenger	Student	14	Wisconsin	Princeton	Green Lake
M. Baumgartner	14	Messenger	Student	14	Wisconsin	Madison	Dane
B. Husting	15	Messenger	Student	15	Wisconsin	Mayville	Dodge
H. Tierney	14	Messenger	Student	14	Wisconsin	Waunakee	Dane
A. Cavanaugh	13	Messenger	Student	13	Wisconsin	Watertown	Jefferson
J. A. Adamson	13	Messenger	Student	13	Michigan	Madison	Dane
Bernie Erickson	13	Messenger	Student	13	Wisconsin	Madison	Dane

# LIST OF EMPLOYES OF WISCONSIN LEGISLATURE, 1893.

*As authorized by Chapter 522, Laws of 1889.*

## ASSEMBLY.

Name.	Age.	Office.	Occupation.	Years in State.	Nativity.	Post Office.	County.
G. W. Porth.....	36	Chief Clerk .....	Hotel manager.....	36	Wisconsin.....	Milwaukee .....	Milwaukee.
E. D. Doney.....	28	Assistant Chief Clerk .....	Lawyer.....	28	Wisconsin.....	Waupun.....	Dodge.
John E. Wright.....	43	Journal Clerk.....	Lawyer.....	40	New Jersey.....	Baraboo.....	Sauk.
Louis K. Wright.....	24	Assistant Journal Clerk.....	Clerk.....	24	Wisconsin.....	Wausau.....	Marathon.
Wm. Mayworin.....	42	Book-keeper.....	Book-keeper.....	36	Pennsylvania.....	Milwaukee.....	Milwaukee.
Joseph D. O'Brien.....	24	Assistant Book-keeper.....	Insurance.....	34	Wisconsin.....	Milwaukee.....	Milwaukee.
A. Goerz.....	33	Enrolling Clerk.....	Editor and publisher.....	13	Germany.....	Watertown.....	Jefferson.
Chas. A. Leicht.....	31	Index Clerk.....	Editor and publisher.....	31	Wisconsin.....	New Lisbon.....	Juneau.
Elmer Skelly.....	25	Stationery Clerk.....	Student.....	25	Wisconsin.....	Janesville.....	Rock.
F. A. Bartlett.....	31	Proof Reader.....	Reporter.....	31	Wisconsin.....	Fond du Lac.....	Fond du Lac.
Willard Temple.....	35	Assistant Index Clerk.....	Real estate.....	35	Wisconsin.....	Mauston.....	Juneau.
J. J. Gleason.....	23	Assistant Enrolling Clerk.....	Journalist.....	23	Wisconsin.....	Waukesha.....	Waukesha.
Bessie Lusk.....	21	Copy Holder.....	Stenographer.....	21	Wisconsin.....	Stoughton.....	Dane.
S. D. Goodell.....	43	Engrossing Clerk.....	Publisher.....	42	Pennsylvania.....	Hurley.....	Iron.
Tom Overland.....	45	Assistant Engrossing Clerk.....	Journalist.....	5	Norway.....	Superior.....	Douglas.
C. J. Courtenan.....	35	Custodian Engrossing Room.....	Paper hanger.....	17	New Jersey.....	Sun Prairie.....	Dane.
George Sherer.....	63	Custodian Enrolling Room.....	Gar. e ier.....	41	Germany.....	Madison.....	Dane.
W. J. Taylor.....	33	Ruling Clerk.....	Book-keeper.....	33	Wisconsin.....	Chippewa Falls.....	Chippewa.
James Carroll.....	29	General Clerk.....	Farmer.....	27	Wisconsin.....	Askeaton.....	Brown.
C. B. Goodwin.....	23	General Clerk.....	Clerk.....	23	Wisconsin.....	Milwaukee.....	Milwaukee.
George Silbernagel.....	23	General Clerk.....	Builder.....	23	Wisconsin.....	Madison.....	Dane.
Ed Conway, Jr.....	17	General Clerk.....	Student.....	17	Wisconsin.....	Milwaukee.....	Milwaukee.
Chas. Reuschlein.....	21	Compairing Clerk.....	Book-keeper.....	21	Wisconsin.....	Burlington.....	Racine.
Geo. Coughran.....	41	Clerk of the committee on Insurance, Banks and Banking.....	Express agent.....	37	Massachusetts.....	Oshkosh.....	Winnepago.
Ella Graham.....	27	Clerk of the committee on Railroads.....	School teacher.....	27	Wisconsin.....	South Byron.....	Dodge.
W. P. Hyland.....	30	Clerk of the committee on Town and County Organization.....	Electrician.....	20	Missouri.....	Ashland.....	Ashland.
E. L. Hardy.....	25	Clerk of the committee on Bills on Their Third Reading.....	Student.....	18	Michigan.....	La Crosse.....	La Crosse.
C. W. Hunt.....	25	Clerk on Engrossed Bills.....	Attorney.....	25	Wisconsin.....	Reedsburg.....	Sauk.....
Thos. McBean.....	51	Clerk on Enrolled Bills.....	Book-keeper.....	36	Jamaica.....	Iron River.....	Bayfield.
Hattie Pier.....	21	Stenographer committee on Judiciary.....	Attorney.....	21	Milwaukee.....	Milwaukee.....	Milwaukee.
Pat Ryan.....	50	Clerk of committee on Incorporations.....	Clerk.....	35	Ireland.....	Green Bay.....	Brown.

Wm. Ringle	28	Clerk of committee on State Affairs	Insurance clerk	28	Wisconsin	Herman	Dodge
F. M. Shaughnessy	35	Clerk of committee on Judiciary	Salesman	35	Wisconsin	Portage	Columbia
A. S. White	24	Clerk of committee on Privileges and Elections	Lawyer	24	Wisconsin	Mineral Point	Iowa
Theo. Knapstein	44	Sergeant at Arms	Brewer	38	Germany	New Linden	Waupaca
John H. Rooney	33	Assistant Sergeant at Arms	General Collector	32	Wisconsin	Kewaunee	Kewaunee
Wm. McMullen	48	Postmaster	Real Estate Dealer	38	Canada	Brillion	Calumet
G. T. McElroy	48	Assistant Postmaster	Commercial Traveler	46	Wisconsin	West Salem	La Crosse
St. Hanzieski	35	Door-keeper	General Business	20	Germany	Milwaukee	Milwaukee
Ole Neilson	56	Door-keeper	Railroad Laborer	39	Norway	Mt. Horeb	Dane
Casper Lebeis	47	Door-keeper	Salesman	42	Germany	Chippewa Falls	Chippewa
T. E. Chubuck	64	Door-keeper	Sawyer	47	New York	Seymour	Outagamie
August C. Mann	59	Gallery Attendant	Farmer	37	Germany	Mayville	Dodge
F. Herman	73	Gallery Attendant	Retired Merchant	45	Germany	Watertown	Dodge
Albert Stoppenbach	32	General Attendant	Weaver	32	Wisconsin	Jefferson	Jefferson
J. A. Venus	48	Document Clerk	Book-keeper	44	New York	Shawano	Shawano
Ulrich Wettstein	46	Document Room Attendant	Horseman	37	Switzerland	Sparta	Monroe
John Pinzger	44	Porter	Painter	20	Germany	Kenosha	Kenosha
Fred Bishop	37	Night Watchman	Lawyer	37	Wisconsin	Shawano	Shawano
Joseph Hortel	39	Committee Room Custodian	Farmer	39	Wisconsin	Beaver Dam	Dodge
Wm. Croll	18	Committee Room Custodian	Cabinet Finisher	38	Wisconsin	Manitowoc	Manitowoc
John O'Keefe	53	Cloak Room Attendant	Millwright	47	Ireland	Appleton	Outagamie
Peter Spohn	77	Cloak Room Attendant	Farmer	48	Germany	Grafton	Ozaukee
Jacob Beth	58	Wash Room Attendant	Mason	41	Germany	Green Bay	Green Bay
Byron Moore	22	Flagman	Horseman	32	Wisconsin	Marinette	Marinette
Wm. Fahringer	43	Janitor	Carpenter	40	Pennsylvania	Madison	Dane
L. J. Evans	33	Committee Room Attendant	Clerk	19	England	Marinette	Marinette
George Nebel	19	Committee Room Attendant	Stereotypist	19	Wisconsin	Madison	Dane
John F. Harnes	46	Committee Room Attendant	Farmer	38	New York	Salter	Washington
D. C. Clune	60	Committee Room Attendant	Insurance Agent	45	Ireland	Kaukauna	Outagamie
Valentine Klesges	48	Committee Room Attendant	Saloon keeper	26	Germany	Green Bay	Brown
Joseph E. Grassberger	22	Committee Room Attendant	Clerk	23	Wisconsin	Appleton	Outagamie
Robert Plisch	48	Committee Room Attendant	Clerk	38	Germany	Zigler	Marathon
A. D. Kildowe	47	Committee Room Attendant	Springmaker	37	Wisconsin	Brodhead	Green
T. A. Blackwell	45	Committee Room Attendant	Student	40	Ireland	Milwaukee	Milwaukee
James Whitty	18	Messenger	Student	18	Wisconsin	Baraboo	Sauk
John Conway	13	Messenger	Student	13	Wisconsin	Meeme	Manitowoc
Frank Sims	17	Messenger	Student	17	Wisconsin	Milwaukee	Milwaukee
Frank Shealy	15	Messenger	Student	15	Wisconsin	Madison	Dane
Eddie Ballschmider	14	Messenger	Student	14	Wisconsin	Sheboygan Falls	Sheboygan
Arthur Gardener	14	Messenger	Student	14	Wisconsin	Watertown	Dodge
Bennie Dodge	12	Messenger	Student	12	Wisconsin	Mazomanie	Dane
Thos. Burke	13	Messenger	Student	10	England	Madison	Dane
Archie McCoy	13	Messenger	Student	10	Wisconsin	Milwaukee	Milwaukee
S. Andrzejewski	15	Messenger	Student	13	Wisconsin	Milwaukee	Milwaukee
Louis Corey	12	Messenger	Student	15	Wisconsin	Madison	Dane
Everett Monshan	16	Messenger	Student	16	Wisconsin	Evansville	Rock

EMPLOYEES OF LEGISLATURE





**PART VIII.**

---

**BIOGRAPHICAL.**

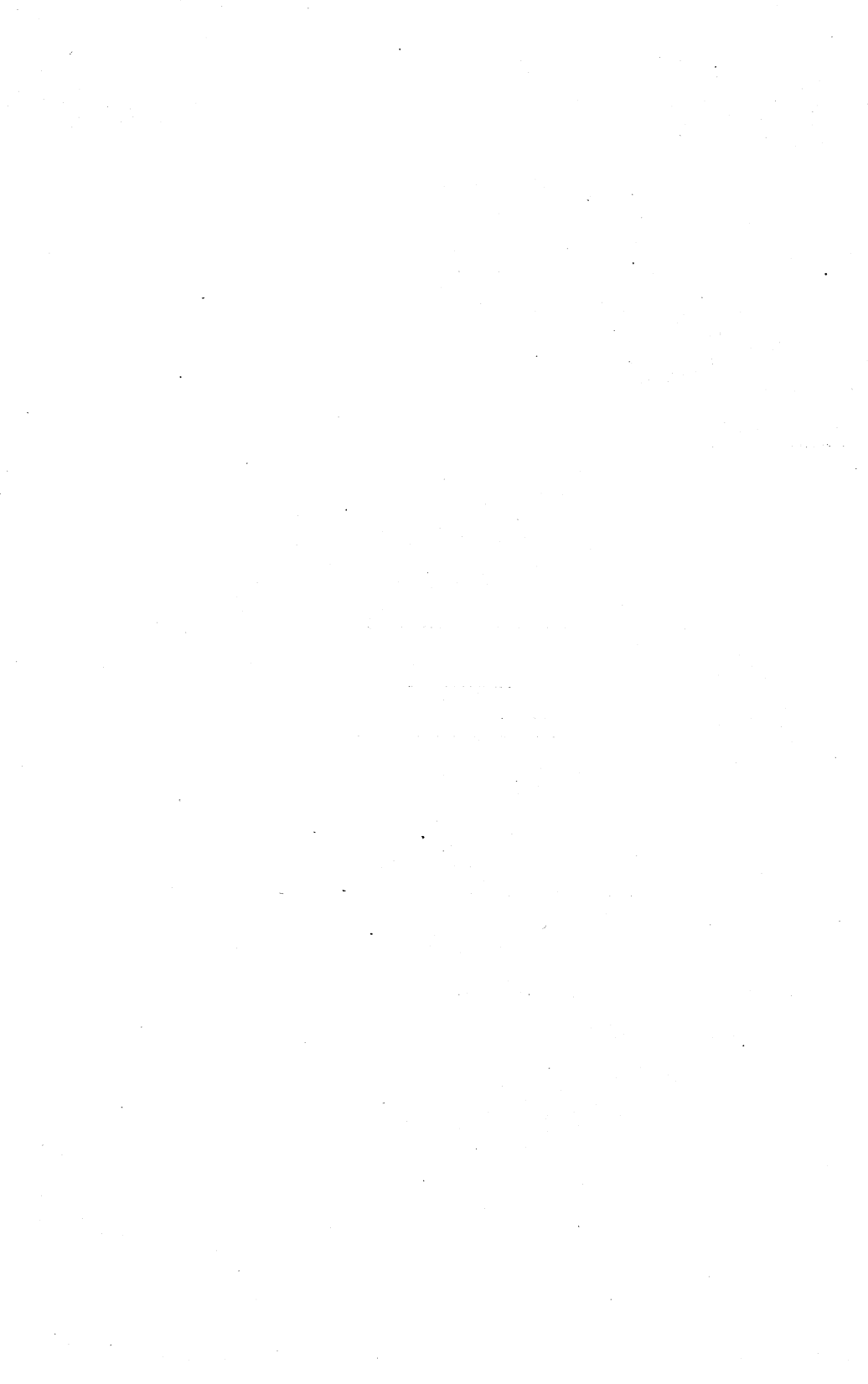

## BIOGRAPHICAL SKETCHES.

---

### MEMBERS OF FIFTY-THIRD CONGRESS.

---

#### SENATORS.

**WILLIAM FREEMAN VILAS** (Dem.), was born in Chelsea, Orange county, Vermont, July 9, 1840. He removed with his parents to Wisconsin in 1851, and settled at Madison; graduated from the University of Wisconsin in 1858, and from the Albany, N. Y., law school in 1860. He was admitted to the bar of the supreme court of New York and Wisconsin in 1860, and began practice at Madison, in the 20th year of his age. In 1862 he entered the military service as captain of Company A, 23rd regiment Wisconsin Volunteer Infantry, which company he had raised and organized. The regiment in a few weeks joined the forces under Major General William T. Sherman, who was then preparing for the reduction of the stronghold of Vicksburg, on the Mississippi river. The regiment took part in several of the engagements preceding Grant's investment and siege of Vicksburg. Captain Vilas was promoted major of the regiment, February 22, 1863; and March 23 was promoted lieutenant-colonel. For a month during the siege and two months after, he was in command of the regiment. In August, 1863, he resigned, returned home and resumed the practice of law. He was one of the professors in the College of Law, University of Wisconsin; was one of two counselors appointed by the supreme court to revise and annotate the first twenty volumes of the supreme court reports; was appointed by the supreme court one of three commissioners to revise the statutes of the state pursuant to an act passed in 1875; was member of the assembly in 1885, which office he resigned to accept a seat in President Cleveland's cabinet as Postmaster-General. He served in that department until January, 1888, and was then transferred to the Department of the Interior as its secretary for the remainder of President Cleveland's term of office. On the 23th of January, 1891, he was elected United States Senator as a democrat, to succeed John C. Spooner, receiving in joint legislative convention, 83 votes against 45 for John C. Spooner, republican. His term of office expires March 4, 1897.

**JOHN LENDRUM MITCHELL** (Dem.), of Milwaukee, was born in Milwaukee, October 19, 1842; received an academic education; was second lieutenant of Co. I and first lieutenant of Co. E, 24th Wis. Vols. Inf. in the War of the Rebellion; was adjutant of brigade, aide-de-camp and ordnance officer of division; participated in the battles of Perryville, Murfreesboro and Hoover's Gap; was state senator in 1872-73, 1876-77; president of the school board of Milwaukee, 1884-85; member of the board of managers of the National Home for Disabled Soldiers in 1885; president of the Wisconsin State Agricultural Society in 1889-90; was elected to the Fifty-second Congress from the Milwaukee district in 1890, and re-elected in 1892, receiving 19,616 votes against 18,294 for Theodore Otjen, Republican; 823 for Theodore Fritz, People's party; 349 for E. L. Eaton, Prohibitionist. He was elected, as a Democrat, to succeed Philetus Sawyer in the United States senate, receiving 77 votes in joint legislative convention, against 46 for John C. Spooner, republican, and 1 for Gen. Edward S. Bragg. His term of office will expire March 4, 1899.

## REPRESENTATIVES.

### FIFTY-THIRD CONGRESS.

#### *First District.*

Kenosha, Racine, Walworth, Rock, Green and Lafayette counties. Population in 1890—165,920.

HENRY ALLEN COOPER (Rep.), of Racine, Wis., was born in Walworth county, Wisconsin; received a common school and collegiate education, graduating at the Northwestern University in 1873, and from the Union College of Law in 1875; is by profession a lawyer; resided in Chicago from 1873 to 1879; otherwise has always resided in Wisconsin; began practice in Burlington, Racine county, in 1879; in 1880 was elected district attorney; re-elected without opposition in 1883 and 1884; delegate to national republican convention in 1884; state senator in 1886; was elected member of the Fifty-third Congress in 1892, receiving 20,222 votes against 16,449 votes for Clinton Babbitt, democrat, and 2,021 for T. C. Murdock, prohibitionist.

#### *Second District.*

Jefferson, Dodge, Dane and Columbia counties. Population, 1890—155,809.

CHARLES BARWIG (Dem.), of Mayville, Dodge county, was born in Hesse Darmstadt, Germany, March 19, 1837; was educated in Milwaukee and graduated from the Spencerian Business College in that city in 1857; located in Mayville in 1865, where he has since resided; is by occupation a distiller and rectifier, but has retired from business; was elected to the Fifty-first Congress in 1888; to the Fifty-second in 1890, and was re-elected to the Fifty-third Congress in 1892, receiving 21,303 votes against 15,003 for Lucien B. Caswell, republican, and 1,777 for G. S. Martin, prohibitionist.

#### *Third District.*

Grant, Iowa, Crawford, Richland, Sauk, Vernon, Juneau and Adams. Population in 1890—172,572.

JOSEPH WEEKS BABCOCK (Rep.), of Necedah, Juneau county, was born at Swanton Falls, Vermont, March 6, 1850; received a common school education at Cedar Falls and Mount Vernon, Iowa; came to Wisconsin in 1881; prior to that time residing on a farm in Butler county, Iowa, from 1856 to 1861; in Cedar Falls, Iowa, from 1861 to 1872; and in Dubuque, Iowa, from 1872 to 1881; was chairman of the town of Necedah and president of that village; member of the assembly of the Wisconsin legislature in 1889 and 1890; was elected to the Fifty-third congress in 1892 for the full term, from March 4, 1893, to March 4, 1895, receiving 19,506 votes against 16,419 for A. H. Krouskop, democrat, 1,820 for J. homas, prohibitionist, and 954 for R. Stevens, people's party.

#### *Fourth District.*

The First, Second, Third, Fourth, Fifth, Sixth, Seventh, Eighth, Ninth, Eleventh, Twelfth, Fourteenth, Fifteenth, Sixteenth, Seventeenth and Eighteenth wards of the city of Milwaukee (all the city except the Tenth and Thirteenth wards), and the towns of Franklin, Greenfield, Lake and Oak Creek, in Milwaukee county. Population in 1890—181,975.

John Lendrum Mitchell was elected as representative from this district at the general election in 1892, but was elected United States Senator on January 27th, 1893, and at the date of publication of the Blue Book, his successor had not been elected. See biographical sketch of Senator-elect Mitchell, on page 615.

*Fifth District.*

Sheboygan, Ozaukee, Washington and Waukesha counties and the Tenth and Thirteenth wards of the city of Milwaukee, and the towns of Granville, Milwaukee and Wauwatosa in Milwaukee county. Population, 1890—167,579.

GEORGE H. BRICKNER (Dem.), of Sheboygan Falls, Sheboygan county, was born in Bavaria, Germany, in 1834; received a common school education in Ohio; came to Wisconsin in 1855 and settled in Cascade, Sheboygan county; removed to Sheboygan Falls in 1868; has held various local offices; is by occupation a manufacturer of woollens; was elected in 1888 member of the Fifty-first Congress, in 1890 to the Fifty-second Congress; re-elected in 1892 to the Fifty-third, receiving 17,929 votes against 15,960 for Julius Wechselberg, republican, and 786 for M. Audier, people's party.

*Sixth District.*

Waushara, Marquette, Green Lake, Fond du Lac, Winnebago, Calumet and Manitowoc counties. Population, 1890—187,001.

OWEN A. WELLS (Dem.), of Fond du Lac, was born at Catskill, Green county, New York, February 4, 1844, and removed with his parents in his boyhood to Fond du Lac, where he has since resided; is a lawyer by profession, and interested in farming and stock raising; has held no public office, except that he was appointed collector of internal revenue by President Cleveland in 1885, and held the office for two years, when the districts were consolidated and his district merged; was delegate to the national democratic convention at St. Louis in 1888; was nominated for congress in 1892 on the 470th ballot, and was elected as a democrat, receiving 20,212 votes against 17,347 for Emil Baensch, republican; 583 for P. A. Griffiths, people's party, and 892 for C. H. Forward, prohibitionist.

*Seventh District.*

Pepin, Eau Claire, Buffalo, Trempealeau, Jackson, Monroe and La Crosse counties. Population in 1890—150,331.

GEORGE B. SHAW (Rep.), of Eau Claire, was born March 12, 1854, in the village of Alma, Allegheny county, New York; came to Eau Claire in 1857, and has since resided there; received a common school education; in 1874 was elected secretary of the Daniel Shaw Lumber Co., an enterprise founded by his father, Daniel Shaw, one of the pioneers of northern Wisconsin, and has continuously held this office; has been a promoter of many of the quasi-public and manufacturing enterprises of Eau Claire; has been a delegate to state and national conventions of the republican party; was a member of the common council of the city of Eau Claire continuously for eleven years, and was then elected for two successive terms as mayor; has held various offices in the order of Knights of Pythias, and in 1890 was elected supreme chancellor; was elected to the Fifty-third Congress, receiving 15,344 votes against 13,074 for F. P. Coburn, democrat; 1,635 for O. B. Olson, prohibitionist and 1,572 for D. F. Powell, people's party.

*Eighth District.*

Wood, Portage, Waupaca, Outagamie, Brown, Kewaunee and Door counties. Population, 1890—179,408.

LYMAN E. BARNES (Dem.), of Appleton, was born in Weyauwega, Waupaca county, Wisconsin, June 30th, 1855; was educated in the public schools; was admitted to the bar in 1876 after four years' study in a law office and at Columbia Law School, New York; began the practice of law in Appleton in 1876, and soon afterward formed a partnership with Judge Goodland (now one of the circuit judges of Wisconsin), which continued till 1883; removed to Rockledge, Brevard county, Florida, where he remained about five years; he practiced law there; was nominated by acclamation for state senator by the democratic party of Bevard and Dade counties, but declined; returned to Appleton and resumed the practice of his profession; was district attorney of Outagamie county; has held no other public office; is a democrat, and was elected as such to the Fifty-third Congress, receiving 18,194 votes against 15,167 votes for Henry A. Frambach, republican, and 736 votes for J. P. Zonne, prohibitionist.

*Ninth District.*

Clark, Taylor, Price, Ashland, Oneida, Lincoln, Marathon, Shawano, Langlade, Forest, Florence, Marinette and Oconto counties. Population, 1890—164,777.

THOMAS LYNCH (Dem.), of Antigo, Langlade county, was born in Granville, Milwaukee county, November 21, 1844; was educated in the common schools and graduated from the College of Law, University of Wisconsin in 1875; removed to Calumet county in 1864; is by profession a lawyer; was member of the Assembly in 1872 from Calumet county; was district attorney of Calumet county in 1878 and 1880; removed to Antigo in 1882; was mayor of Antigo in 1885 and 1888; was elected to the Fifty-second congress in 1890, and re-elected in 1892, receiving 19,608 votes against 16,519 for M. H. McCord, republican, and 1,423 for A. D. Pergoli, people's party.

*Tenth District.*

Bayfield, Douglas, Burnett, Sawyer, Washburn, Polk, Barron, Chippewa, St. Croix, Dunn, and Pierce. Population, 1890—149,869.

NILS P. HAUGEN (Rep.), of River Falls, Pierce county, was born in the parish of Modum, Norway, Europe, March 9th, 1849; received a common school education; graduated from the law department of the Michigan State University in 1874; came to Wisconsin in 1854 and settled in Pierce county; was phonographic reporter for the eighth and eleventh judicial circuits for several years; was member of the assembly in 1879 and 1880; was railroad commissioner of the state of Wisconsin in 1882; was elected to the forty-ninth congress on January 18, 1887, to fill vacancy caused by the death of Wm. T. Price; was elected to the fiftieth congress in 1887; to the fifty-first in 1888; to the fifty-second in 1890, and to the fifty-third in 1892, receiving in this last election 17,674 votes, against 13,044 for D. Buchanan, Jr., democrat, and 4,186 for P. L. Scritsmeier, people's party.

## STATE OFFICERS.

---

*Terms of office expire on the first Monday in January, 1895.*

---

## GOVERNOR.

GEORGE WILBUR PECK (Dem.), of Milwaukee, was born September 23, 1840, at Henderson, Jefferson county, New York; came to Wisconsin in 1843 with his parents, who settled at Cold Spring, Jefferson county; received a common school education and learned the art of printing, which occupation he followed until 1863, when he enlisted in the Fourth Regiment, Wisconsin Cavalry; was commissioned second lieutenant in 1864, and served with the regiment until its muster-out in 1866, the last year of service being on the Rio Grande in Texas, after the close of the war. Returning to Wisconsin he published a paper at Ripon for two years; then he was engaged in editorial work in New York for two years; in 1871 removed to La Crosse and, for two years, was the editor of the *Democrat*; in 1874 engaged in the publication of the *Sun*; which a few years later he removed to Milwaukee. This enterprise proved to be a great financial success, the paper having an immense circulation; was city treasurer of Ripon in 1867; chief of police of La Crosse in 1873; chief clerk of the assembly in 1873-74; mayor of Milwaukee in 1890, which position he resigned upon his election as governor. In 1890 he was elected as governor, receiving 160,388 votes against 132,068 for William D. Hoard, republican, 5,477 for Reuben May, union labor, and 11,246 for Charles Alexander, prohibition, and 165 blank. He was re-elected in 1893, receiving 178,245 votes, against 170,538 for John C. Spooner, republican, 13,265 for Thomas C. Richmond, prohibitionist, and 9,640 for C. M. Butt, people's party.

## LIEUTENANT-GOVERNOR.

CHARLES JONAS (Dem.), of Racine, was born at Malesaw in Bohemia, October 30, 1840; graduated from the Bohemian Real School at Prague in 1859, and entered the Polytechnic Institute, attending, also, courses of lectures at the university. He left his native country in October, 1860, and was employed in London, England, as newspaper correspondent; came to the United States in March, 1863, and settled at Racine, where he now resides; is editor and publisher of the *Rodina*, a literary journal, and of the *Slavie*, a democratic newspaper, both in the Bohemian language; was member of the board of managers of the State Industrial School for Boys in 1873-74; alderman of Racine in 1876-80; president of the common council of Racine in 1878-80; member of assembly in 1878; state senator for the years 1883-86; appointed U. S. Consul at Prague by President Cleveland, November 17, 1890, serving as such until July 16, 1889; was elected lieutenant-governor in 1890, receiving 159,710 votes against 124,746 for Joseph B. Treat, republican; 13,361 for Wm. R. Nethercut, prohibitionist, and 7,000 for Nelson E. Allen, union labor. His plurality was 34,974. He was re-elected in 1893, receiving 176,860 votes against 170,097 for John C. Koch, 13,123 for Gilbert Shepard, prohibitionist, and 9,885 for M. Pattison, people's party.



## SECRETARY OF STATE.

THOMAS JEFFERSON CUNNINGHAM (Dem.), of Chippewa Falls, was born in Brooklyn, N. Y., March 17, 1852; received a common school education at New Haven, Conn.; came to Wisconsin in 1869, and settled at Stoughton, Dane county; is a printer and editor; removed to Chippewa Falls October 6, 1875, where he now resides; was clerk in the office of the secretary of state from January, 1873, to October, 1875; mayor of Chippewa Falls, Wis., from April, 1885, to May, 1886; delegate from the Ninth congressional district to the national democratic convention at Cincinnati in 1880; member of the assembly from Chippewa county, in 1887; was elected secretary of state in 1890, receiving 160,443 votes against 124,764 for Edwin D. Coe, republican, 7,115 for Wm. N. Lockwood, union labor, 11,635 for George McKerrow, prohibitionist, and 153 scattering or blank. His plurality was 35,729. He was re-elected in 1892, receiving 177,052 votes against 169,718 for R. W. Jackson, republican, 9,670 for A. Broughton, people's party, and 13,173 for E. F. Russell, prohibitionist.

## STATE TREASURER.

JOHN HUNNER (Dem.), of Eau Claire, was born at Buffalo, N. Y., November 12, 1843. Received a common school and business college education; is by occupation a wholesale grocer; came to Wisconsin in 1862 and settled at Alma, where he remained until the fall of 1872, when he removed to Eau Claire; was editor of the *Alma Journal* from 1864 to 1872; business manager and city editor of the *Eau Claire Free Press* from 1872 to 1880; elected first president of the village of Alma, in 1866; city clerk of Eau Claire, 1879-80; mayor in 1890; is at present secretary of the Eau Claire Grocery Company; was elected state treasurer in 1890, receiving 163,744 votes against 125,268 for Albert R. Gelfuss, republican; 6,554 for Alfred Manheimer, U. L.; 12,779 for Robert Fargo, prohibitionist; 1 for John Weise, 1 for J. Flannigan, 1 for L. Bennett, and 153 blank. His plurality was 35,476. He was re-elected in 1892, receiving 177,466 votes to 163,434 for A. Petersen, republican; 9,617 for A. Manheimer, people's party, and 13,185 for J. C. Martin, prohibitionist.

## ATTORNEY GENERAL.

JAMES L. O'CONNOR (Dem.), of Madison, was born in Hartford, Washington county, Wisconsin, in 1858; was educated in the common schools and at the State University at Madison; spent three years in the University proper, two years in the law school, from which he graduated in 1881; is a lawyer by profession, and member of the firm of Bashford, O'Connor & Polleys, Madison; was assistant clerk in the assembly in 1874; district attorney of Dane county from 1884 to 1888, and city attorney of the city of Madison in 1890; was elected attorney general in 1890, receiving 159,716 votes against 126,310 for James O'Neill, republican; 7,108 for Michael Shiel, union labor; 11,232 for Byron E. VanKuren, prohibitionist, 1 for Bennett Luther, and 146 blank. His plurality was 33,406. He was re-elected in 1892, receiving 177,147 votes against 169,444 for James O'Neill, republican; 9,675 for M. W. Stevens, people's party; 13,196 for F. A. Watkins, prohibitionist.

## STATE SUPERINTENDENT.

OLIVER ELWIN WELLS (Dem.), of Appleton, was born at Lamartine, Fond du Lac county, July 2, 1853; received a common school and part collegiate education, completing at Chicago University, in June, 1878, the sophomore year of the ancient classical course, doubling the work in Greek and Latin throughout the year; resided in Vermont from February, 1859, to November, 1862, when he returned to Fond du Lac county; resided there until 1878, when he removed to Waupaca county to accept the principalship of the school in the village of Manawa, where he remained until 1880, when he removed to New London to serve as principal of south side school, which position he held until 1882, when he was elected without opposition county superintendent of schools of Waupaca county; re-elected in 1884, and served to 1887, when he was chosen principal of the third district school of the city of Appleton, to which place he removed and now resides; was unanimously re-elected for 1890, but declined to accept as he desired to engage in editorial work; was elected secretary of the Wisconsin State Teachers' Association in 1887, and held the position by re-election until 1889; was elected state superintendent in 1890, receiving 159,034

votes, against 126,989 for Lorenzo D. Harvey, republican; 6,908 for Joseph Stewart, union labor; 11,864 for Henry Lummis, prohibition; 1 for Mrs. Starks, and 150 blank. His plurality was 22,045. Was re-elected in 1892, receiving 176,666 votes, against 163,737 for W. H. Chandler, republican; 13,258 for L. W. Underwood, prohibition; 9,723 for Sarah Potter, farmers' alliance; 1 for Emil Baensch, and 175 blank.

### RAILROAD COMMISSIONER.

THOMAS THOMPSON (Dem.), of Independence, was born in Varmeland, Sweden, November 7, 1851; came to Wisconsin in 1857 and settled at Norway, Racine county, where he remained until 1864, then removed to Trempealeau county, where he now resides; received a common school education; is by occupation a merchant; was nominee for presidential elector in 1888; was supervisor in 1888, and president of village in 1889-90; was elected railroad commissioner in 1890, receiving 158,293 votes against 124,140 for Syver E. Brini, republican; 7,494 for Bella S. Bishop, union labor; 12,713 for John Q. Black, prohibitionist; 1 for John Lundt, and 169 blank. His plurality was 34,153; was re-elected in 1892, receiving 176,709 votes against 169,482 for J. D. Bullock, republican; 9,784 for Charles Hatch, people's party, and 13,233 for J. E. Clayton, prohibitionist.

### COMMISSIONER OF INSURANCE.

WILBUR M. ROOT (Dem.), of Sheboygan, Wis., was born at Cleveland, Ohio, December 27, 1843; received a common school education, and is by occupation a marble dealer; came to Wisconsin in 1849, and settled at Plymouth, Sheboygan county; moved to Sheboygan city in 1871; was a justice of the peace for several years, sheriff in 1871-72, and 1883-84; chief of police of Sheboygan, 1887-89; alderman two years, 1889-90, resigning said office to accept the office of insurance commissioner; was member of assembly in 1879-80, '82 and '87; enlisted April 23, 1861, in Co. C, 4th Wis. Cavalry, and discharged July 9, 1864, on expiration of enlistment; was elected commissioner of insurance in 1890, receiving 157,440 votes against 124,018 for David Schreiner, republican; 6,960 for Charles Hatch, union labor; 13,096 for Andrew Peterson, prohibition, and 176 blank. His plurality was 33,422. He was re-elected in 1892, receiving 176,792 votes against 169,474 for J. E. Heg, republican; 9,646 for Eugene Low, people's party; 13,232 for O. A. Ritan, prohibitionist.

## WISCONSIN LEGISLATURE.

---

### SENATE.

The senate consists of thirty-three members, who hold their offices for four years. Their compensation is \$500 for each regular session. Senators representing odd numbered districts were elected in 1890, and those representing even numbered districts were elected in 1892. The lieutenant-governor is president of the senate, having only the casting vote in case of a tie.

The senate, at the session of 1893, consists of 26 democrats and 7 republicans.

---

#### *President of the Senate.*

HON. CHARLES JONAS, LIEUTENANT-GOVERNOR.

#### *President Pro. Tem.*

HON. ROBERT J. MACBRIDE.

---

#### *First District.*

Door, Kewaunee and Marinette counties. Population in 1890—52,139.

JOHN FETZER (Dem.), of Forestville, Door county, was born in Ingelheim, Hesse Darmstadt, Germany, July 8, 1849; received a common and high school education, is a merchant and miller by occupation; came to Wisconsin in 1850 and settled in Manitowoc, removing thence to Door county in 1867; enlisted in Co. B., Ninth Regiment, Wisconsin Volunteer Infantry, in September, 1861, and served to December, 1864; was engaged in all the battles in which the regiment participated; was wounded at the battle of Saline Bottoms, April 30, 1864; was commissioned captain by brevet for gallantry in that battle; was elected chairman of the town board in 1868, and has held the office ever since, except for three years; has been chairman of the county board for three terms; has been school district clerk and justice of the peace since 1868; was member of the assembly in 1885; was elected to the senate in 1890, having successfully contested the election of Edward Schofield. He was found by the senate committee on Privileges and Elections to have received 3,304 votes against 5,234 for Schofield, republican.

#### *Second District.*

Brown and Oconto counties. Population, 1890—54,173.

ROBERT J. MCGEEHAN (Dem.), of De Pere, Brown county, was born in Canada, August 26, 1854; received a common school education; came to Wisconsin in 1870 and settled at De Pere; was alderman of the city in 1883, 1884 and 1885, supervisor on the county board in 1887-90, inclusive, and member of the board of trustees of the asylum for the chronic insane of the county for five years; was president of the Brown County Agricultural and Mechanical Association for two years; was re-elected at the last annual meeting; was member of the assembly for Second district of Brown county in 1889, re-elected in 1890; was elected state senator in 1892, receiving 5,049 votes against 4,449 for Edward Schofield, republican, and 14 for Robert Henderson, prohibitionist.

*Third District.*

Racine and Kenosha counties. Population, 1890—51,849.

ADAM APPLE (Dem.), of North Cape, Racine county, was born November 23, 1831, in Rhine Province, Bavaria; received a common school education; came to Wisconsin in 1856, and settled at Norway, Racine county; learned the trade of cabinet maker in Philadelphia before coming to Wisconsin, and went to California during the early excitement about the discovery of gold; was chairman of the town board of his town for five years; member of assembly in 1882, 1883, 1885 and 1887; was elected state senator in 1890, receiving 3,420 votes against 3,014 for John M. Driver, republican; 409 for William Paul, union labor, and 233 for S. C. Johnson, prohibitionist.

*Fourth District.*

The First, Third, Seventh, Thirteenth and Eighteenth wards of the city of Milwaukee, in the county of Milwaukee. Population in 1890—45,390.

JAMES W. MURPHY (Dem.), of Milwaukee, was born at Little Falls, Herkimer county, New York, September 27, 1852; educated in common schools and graduated at University of Notre Dame, South Bend, Indiana; came with his parents to Wisconsin in 1854, settling at Briggsville, Marquette county; resided in Milwaukee in 1860 and for several years following; returned to Briggsville and engaged in mercantile pursuits; was afterwards one of the proprietors of the Kirby House in Milwaukee from 1888 to 1892; was chairman of the town of Douglas and of the county board of Marquette county from 1877 to 1885; was member of the assembly in 1878, being the youngest member in either house; was appointed post office inspector in June, 1885, serving until July, 1889; was elected president of the Jefferson club in 1890—the largest democratic club in the northwest—and still holds the position; was elected to the state senate in 1892, receiving 5,214 votes against 4,824 for Isaac W. Van Schaick, republican, and 93 for William Bendire, prohibitionist, and 86 for Meschaff, people's party.

*Fifth District.*

The Fifth, Eighth, Twelfth, Fifteenth and Sixteenth wards of the city of Milwaukee, in the county of Milwaukee. Population in 1890—53,163.

PAUL BECHTNER (Rep.), of Milwaukee, was born in Stuttgart, Wurtemberg, Germany, Dec. 19, 1847; came to the United States in 1848 and to Wisconsin in 1868, and settled in Milwaukee, where he has since resided; received an academic education, and is by occupation a publisher and manufacturer; was elected school commissioner for the Second ward in 1873 and president of the school board in 1884, member of the board of trustees of the Milwaukee County Insane Asylum in 1885, and president of that board the following year; was elected alderman for the Second ward in 1886 and the Fifteenth ward in 1889. Was elected to the state senate in 1890, receiving 4,821 votes against 4,163 for F. W. von Cotzhausen, democrat, and 162 for C. A. Van Ness, populist.

*Sixth District.*

The Second, Fourth, Sixth and Ninth wards of the city of Milwaukee, in the county of Milwaukee. Population in 1890—56,465.

OSCAR ALTPETER (Dem.), of Milwaukee, was born in the Sixth ward of Milwaukee, June 1, 1857; was educated in the public schools and graduated from the Spencerian Business College in 1875; is by occupation a maltster; was elected member of the board of aldermen from the Sixth ward of Milwaukee for the terms 1885, '86 and '87; re-elected '88 and '89; was member of the board of trustees of the Public Museum of Milwaukee in 1888-89; was elected state senator in 1892, receiving 6,119 votes against 5,506 cast for H. J. Sullivan, republican, and 312 for Wm. H. Gladding, people's party, and 82 for Silas Chapman, prohibitionist.

*Seventh District.*

The Tenth ward of the city of Milwaukee and the towns of Milwaukee, Granville and Wauwatosa, in the county of Milwaukee, and the towns of Brookfield, Monomonee, Muskego, New Berlin, Vernon, Waukesha, and the village of Waukesha, in the county of Waukesha. Population in 1890—55,574.

CHRISTIAN AUGUST KOENITZER (Dem.), of Milwaukee, was born at Wauwatosa, Milwaukee county, March 31, 1852; received a common school education; is by occupation a broker in live stock and wholesale meat dealer and dealer in real estate; was elected to the state senate in 1890, from the Seventh district as then constituted, receiving 5,677 votes against 4,917 for F. Isenring, republican, and 171 for Schulz, union labor.

*Eighth District.*

The Eleventh, Fourteenth and Seventeenth wards of the city of Milwaukee, and towns of Lake, Oak Creek, Franklin and Greenfield, in the county of Milwaukee. Population in 1890—42,618.

MICHAEL KRUSZKA (Dem.), of Milwaukee (463 Mitchell street), was born in the Province of Posen, Prussia, September 23, 1860; received a collegiate education in the colleges of Filehne and Wougrowitz, Province of Posen, and business school education in Elizabeth, New Jersey; resided in Elizabeth, New Jersey, from April, 1880, to January, 1883; then in Bayonne, N. J., till September, 1883, engaged as insurance agent; came to Wisconsin in 1883 and settled in Milwaukee; is by occupation a publisher and editor; first engaged in the insurance business; in 1835 started the weekly *Krytyka*; in June, 1838, started the daily *Kuryer Polski*, which is the only daily Polish paper published in Wisconsin; has taken an active part in politics for some years; was elected to the assembly in 1890; and to the state senate in 1892, receiving 4,376 votes against 3,859 for Jacob Kubal, republican, and 134 for Dahn, people's party.

*Ninth District.*

Adams, Marquette, Juneau and Green Lake. Population, 1890—48,849.

FERDINAND THEODORE YAHR (Dem.), of Princeton, Green Lake county, was born at Heldrunen, Prussia, February 11, 1834; received a common school education there; came to Wisconsin in 1849 and settled at Watertown, where he resided until 1853; then removed to Berlin, and remained there until 1851; then settled in Princeton, where he has since resided; has been chairman of the town and president of the village board, and member of the county board from 1878 to 1881; was one of the democratic electors in 1892; was elected state senator in 1890, receiving 6,497 votes against 4,903 for James O. Raymond, republican, and 1 for J. Lea.

*Tenth District.*

Pierce, Polk and St. Croix counties. Population in 1890—56,432.

WILLIAM HENRY PHIPPS (Rep.), of Hudson, St. Croix county, was born at Leamington, England, June 26, 1846; received a common school education; came to Wisconsin in 1855 and settled at Manitowoc; resided in Madison from 1871 to 1875, then removed to Hudson, where he has since resided; is land commissioner of the Chicago, St. Paul, Minneapolis & Omaha Railway Company; was supervisor in 1885 and 1886; mayor of the city of Hudson for three terms, from May, 1886, to May, 1889; was elected to the senate in 1890 to fill vacancy caused by the resignation of H. A. Taylor; re-elected in 1892, receiving 6,177 votes against 4,496 for John Moe, democrat and people's party, and 872 for S. M. Bixby, prohibitionist.

*Eleventh District.*

Ashland, Bayfield, Douglas, Burnett, Sawyer and Wasburn counties. Population in 1890—50,217.

JOHN T. KINGSTON, Jr. (Dem.), of Ashland, Ashland county, was born at Necedah, Juneau county, Wis., January 4, 1860; received a common school education at Necedah, and in 1883 graduated from the University of Wisconsin, having taken a modern classical

course; graduated from the college of law of the same university in 1836; is a lawyer by profession, in practice at Ashland; held no public office until elected to the state senate in 1890, receiving 5,864 votes against 5,343 for Walter A. Scott, republican; in the session of 1891 was chairman of the committee on Town and County Organization and member of the Judiciary committee, of the committee on Privileges and Elections and the joint committee on Apportionment.

*Twelfth District.*

Marathon and Wood counties. Population in 1800—48,406.

NEAL BROWN (Dem.), of Marathon county, was born in Hebron, Jefferson county, in 1856, where he resided until 1880; then removed to Wausau where he has since resided; received a common school education; graduated from the law department of the University in 1880; is a lawyer by profession, and engaged in practice; was elected to the assembly in 1890, and to the state senate in 1892, receiving 6,160 votes against 3,683 for Henry Grob, republican.

*Thirteenth District.*

The towns of Fox Lake, Westford, Calamus, Elba, Portland, Beaver Dam, Lowell, Shields, East ward of the village of Randolph, the village of Reeseville, and the city of Beaver Dam, the towns of Clyman, Emmett, Herman, Hustisford, Lebanon, Rubicon, Ashippun, Oak Grove and the city of Juneau, and the Fifth and Sixth wards of the city of Watertown, in the county of Dodge, and the towns of Scott, Randolph, Courtland, Springvale, Marcellon, Lowville, Wyocena, Leeds, Otsego, Hampden, Fountain Prairie, Columbus, village of Rio, and the West ward of the village of Randolph, and the city of Columbus in the county of Columbia. Population in 1830—44,196.

WILLIAM F. VOSS (Dem.), of Watertown, was born in Prussia, December 23, 1847; came with his parents to the United States in 1850, and to Wisconsin in 1852; received a common and high school education in the public schools of Watertown; is by occupation a banker; was alderman in Watertown in 1873, '80, '81 and '82; was city treasurer in 1884; member of the board of education in 1883 and '88; mayor of the city in 1886, '87, '88 and '89; was elected to the senate in 1890, receiving 6,458 votes against 2,148 for Christ. Reinhart, republican.

*Fourteenth District.*

Lincoln, Langlade, Forest, Florence and Shawano counties. Population, 1890—44,325.

DAYN ELDRIDGE WESCOTT (Dem.), of Shawano, Shawano county, was born at Oshkosh, Wis., December 11, 1850; removed with his parents to Shawano in 1851, and has since resided there; received a common school education; is engaged in business as abstractor of titles, real estate and insurance agent; was register of deeds of Shawano county from 1873 to 1877; county clerk from 1879 to 1883; county treasurer from 1885 to 1889; was elected to the state senate in 1892, receiving 5,325 votes to 3,801 for Evan J. Homme, republican.

*Fifteenth District.*

Calumet and Manitowoc counties. Population, 1890—54,470.

WILLIAM F. NASH (Dem.), of Two Rivers, Manitowoc county, was born in the town of Shelby, Orleans county, N. Y., February 22, 1847; came in 1852 with his parents who settled in Rock county, near Janesville, served in the Union army as a private in Co. A., 13th Regiment Wisconsin Infantry Volunteers, in the war of the rebellion; took a select course at the Lawrence University; removed to Manitowoc county in 1874; is an editor and publisher; was elected to the assembly in 1878 without opposition, and to the senate in 1888; re-elected in 1890, receiving 5,838 against 1,910 for Fred Heyroth, republican.

*Sixteenth District.*

Crawford and Richland counties, and the towns of Bostown, Bloomington, Boscobel, Castle Rock, Fennimore, Hickory Grove, Lancaster, Little Grant, Marion, Muscoda, Mt. Hope, Mt. Ida, Millville, Patch Grove, Waterstown, Woodman, Wyalusing and Wingville, in the county of Grant. Population in 1890—53,278.

CHARLES HENRY BAXTER (Rep.), of Lancaster, Grant county, was born in Stillwater, Saratoga county, New York, November 15, 1841, and was educated in the public schools in New York and Wisconsin; came to Wisconsin in 1857 and settled on a farm near

Lancaster; enlisted as private in Company C, 25th Regiment Wisconsin Volunteer Infantry, in August, 1862; was with that regiment until after the fall of Vicksburg; was also private in Company A, 41st Regiment Wisconsin Volunteer Infantry, and afterwards captain Company K, 47th Regiment Wisconsin Volunteer Infantry; was appointed chief of ordnance, district of Middle Tennessee, by Gen. Geo. H. Thomas, and attached to the staff of Gen. Van Cleve and Gen. Milroy; was mayor of the city of Lancaster; member of the council; member of county board of supervisors; member republican state central committee eight years; chairman of the county central committee twenty years; president Southwestern Wisconsin Veterans' Association 10 years; delegate at large to the G. A. R. encampment in California in 1885; also, in Boston, Mass., in 1890; was elected to the state senate in 1892, receiving 5,972 votes against 5,211 for Jacob Bremer, democrat, and 3 scattering.

#### *Seventeenth District.*

The county of Green and the towns of Union, Porter, Magnolia, Center, Spring Valley, Plymouth, Avon, Newark, Beloit, and the Third and Fourth wards of the city of Beloit, in the county of Rock, and the towns of Cottage Grove, Deerfield, Pleasant Springs, Dunkirk, Dunn, Rutland, Christiana, Albion, and the city of Stoughton, in the county of Dane. Population in 1890—57,804.

RICHARD J. BURDGE (Rep.), of Beloit, Rock county, was born at Axbridge, Somersetshire, England, December 28, 1833; received an academic education, and graduated from the Poughkeepsie law school; came to Wisconsin in 1845 and settled in Rock county; has been a farmer, but is now engaged in general business; was supervisor for several years; was member of assembly in 1879 and 1880; was elected state senator in 1890, in the district as then constituted, receiving 4,332 votes against 3,352 for H. H. McLennigan, democrat, and 475 for John Stockman, prohibitionist.

#### *Eighteenth District.*

Fond du Lac county. Population, 1890—44,083.

SAMUEL M. SMEAD (Dem.), of Fond du Lac, was born in Bradford county, Pennsylvania, June 11th, 1830; came to Wisconsin in 1848, and settled in Fond du Lac county, where he has since resided; in 1853 he became editor and publisher of the *Fond du Lac Press*, and continued in the newspaper business several years; was afterwards engaged in the mercantile business, and later in that of real estate and conveyancing; he was appointed assessor of internal revenue by President Johnson, and was postmaster at Fond du Lac during the administration of President Cleveland; in 1892 he was elected state senator, receiving 5,105 votes against 4,341 for S. B. Stanchfield, republican, and 241 votes for George C. Hill, prohibitionist.

#### *Nineteenth District.*

Winnebago county. Population 1890—50,007.

GEORGE WHITE PRATT (Dem.), of Oshkosh, was born in East Haddam, Connecticut, March 23, 1840; was educated at a common and private school, and is by occupation a lumberman; came to Wisconsin and settled at Oshkosh in 1871; was elected mayor of Oshkosh in 1882, 1883, 1884 and 1890; member of the county board in 1882, '83, '84, '88 and '90; delegate to the Democratic national convention at Chicago in 1884; was member of assembly in 1888-9; was elected to the state senate in 1890, receiving 4,815 votes against 4,101 for Frank Challoner, republican, and 319 for Wesley Mott, prohibitionist.

#### *Twentieth District.*

Sheboygan county. Population 1890—42,489.

DENNIS T. PHALEN (Dem.), of Sheboygan, was born in Sheboygan county, April 29, 1856, where he has since resided; received a common school education; taught school from 1876 to 1879, devoting his leisure time to the study of law; read law in the office of Albert Phalen at Sheboygan, was admitted to the bar in 1880, and has since been engaged in practice; was elected district attorney of Sheboygan county in 1882, re-elected in 1884; member of the board of education from 1885 to 1888; elected member of the assembly in 1890, and state senator in 1892, receiving 4,957 votes against 3,813 for Chas. A. Born, republican.

*Twenty-first District.*

The counties of Portage and Waushara, and the towns of Dupont, Helvetia, St. Lawrence, Waupaca, Fremont, Weyauwega, Dayton, Farmington, Iola, Scandinavia, Harrison, Wyoming, Lind, and the villages of Fremont and Weyauwega, and the city of Waupaca, in Waupaca county. Population in 1890—51,552.

JOSEPH H. WOODNORTH (Dem.), of Waupaca, was born in New York City, December 17, 1845; educated in the common schools of New York and Waupaca; came to Wisconsin in 1856, and settled at Royalton, Waupaca county, and removed to Waupaca in 1857, where he has since resided; served in the war of the rebellion in Company G, Twenty-first Regiment, Wisconsin Infantry Volunteers; was detailed as orderly on the staff of Gen. Geo. H. Thomas; served with him till the close of the war; was brevetted by him captain for services at the battle of Franklin; is at present secretary of the 21st Reg. Wis. Inf. Association, and member of the Grand Army of the Republic; was register of deeds from 1880 to 1883; city superintendent of schools from 1878 to 1886; member of county board in 1882-83; register of United States land office at Menasha, 1883, 1889; is now secretary of the board of trustees of the Wisconsin Veterans' Home, at Waupaca; was elected state senator in 1890, receiving 5,445 votes against 4,492 for W. H. Hatton, republican.

*Twenty-second District.*

Outagamie county and the towns of Union, Bear Creek, Lebanon, Royalton, Mukwa, Caladonia, Larrabee, Matteson, Little Wolf, city of Clintonville, and the First, Second, Fourth and Fifth wards of the city of New London in the county of Waupaca. Population in 1890—32,207.

WILLIAM KENNEDY (Dem.), of Appleton, Outagamie county, was born in county Limerick, Ireland, January 1, 1814; received a common school and partly collegiate education; is by profession a lawyer; came to Wisconsin in 1837, settling at Whitewater, where he remained until 1869, when he removed to Janesville; thence to Appleton in 1871, where he has continued to reside; was district attorney for Outagamie county thirteen years, from January 1, 1872 to January 1, 1885; was elected state senator in 1884; re-elected in 1888, and in 1892, receiving at the last election 5,917 votes against 3,980 for A. B. Whitman, republican, and 228 for Wm. D. Boynton, prohibitionist.

*Twenty-third District.*

Jefferson county, and the towns of Delafield, Eagle, Genessee, Summit, Merton, Oconomowoc, Lisbon, Pewaukee, Ottawa and Mukwonago, and the city of Oconomowoc. Population in 1890—50,694.

ALBERT SOLLIDAY (Dem.), of Watertown, Jefferson county, was born in Lehigh county, Penn., February 13, 1812; was educated in Pennsylvania and Ohio, graduating from the high school at Circleville, Ohio, in 1831; enlisted in the 114th regiment Ohio Volunteer Infantry, August 11, 1862, and took part in the following engagements: Chickasaw Bayou, Arkansas Post, Port Gibson, Champion Hill, Black River Bridge, Siege of Vicksburg, Siege and assault of Fort Blakeley; was mustered out of service at Houston, Texas, July 31, 1863; came to Wisconsin in 1868, settled at Watertown, Wisconsin; is by occupation a dentist; served four years on the school board, part of time as its president; alderman one year and mayor in 1884; served six years as captain of the Watertown Rifles; commissioned adjutant of the 2d regiment, W. N. G., April 25, 1883; major commanding 1st battalion, 2d regiment, W. N. G., February 23, 1892; was elected at special election to fill vacancy caused by the death of Walter S. Greene, receiving 5,078 votes against 3,481 cast for George J. Kispert, republican.

*Twenty-fourth District.*

Walworth county and the towns of Milton, Lima, Harmony, La Prairie, Rock, Johnstown, Bradford, Clinton and Turtle, the First and Second wards of the city of Beloit, the towns of Janesville and Fulton, and the cities of Janesville and Edgerton, in Rock county. Population in 1890—56,493.

THOMPSON D. WEEKS (Rep.), of Whitewater, Walworth county, was born in Norwich, Mass., November 5, 1833; was educated in common schools and academies and graduated at Lawrence University in 1858, and at the Albany law school in 1859; came to Wisconsin in 1842, and settled at Lyons, Walworth county; is by profession a lawyer; was a member of



assembly in 1867; a state senator in 1874 and 1875; presidential elector in 1876; a member of the board of regents of Normal schools for 17 years prior to 1889; was elected to the state senate in 1892, receiving 7,532 votes to 5,300 for Archibald Woodward, democrat, and 863 for J. H. Gould, prohibitionist.

*Twenty-fifth District.*

Clark and Eau Claire counties. Population, 1890—48,331.

ROBERT J. MACBRIDE (Dem.), of Neillsville, Clark county, was born in Philadelphia, Penn., June 28, 1847; received a high school education in Philadelphia; is a lawyer by profession; came to Wisconsin in 1866; settled in Neillsville, where he has since resided; was county judge of Clark county from 1869 to 1877; United States court commissioner, 1871-1873; was delegate to the democratic national convention at Cincinnati in 1880, and St. Louis in 1888; was member of assembly in 1882 and re-elected in 1883; was chairman Judiciary committee of the assembly in 1883; was elected to the senate in 1890, receiving 3,712 votes against 3,361 for Hobart M. Stocking, republican, and 757 for H. W. Hunt, prohibitionist; at the regular session in 1891 was chairman of the committee on Incorporations and, also, of the committee on Federal Relations; at the special session in June, 1892, he was chairman of the joint committee on Apportionment; and, also, chairman of the same committee at the special session in October, 1892.

*Twenty-sixth District.*

The county of Dane, excepting the towns of Cottage Grove, Deerfield, Pleasant Springs, Dunkirk, Dunn, Rutland, Christiana and Albion, and the city of Stoughton. Population in 1890—45,093.

ROBERT M'KEE BASHFORD (Dem.), of Madison, Dane county, was born in Fayette, La Fayette county, Wisconsin, December 31, 1845, graduated from the University of Wisconsin, from the ancient classical course in 1870, and from the law school of the same institution in 1871; was one of the editors and proprietors of the Madison daily and weekly *Democrat* from 1871 to 1876; is by profession a lawyer and since 1876 has been engaged in the practice of his profession, from 1885 to 1889 in Chicago, and is now a member of the firm of Bashford, O'Connor and Polleys at Madison. In 1875, '76, '77 and '78 he compiled the legislative annual Blue Book by appointment of Hon. Peter Doyle, then secretary of state; was city attorney of Madison from 1881 to 1886, and served on the committee for constructing water works and sewerage in the city; was also member of the board of water works and of education; was delegate to the national convention in Chicago in 1884 and one of the secretaries of that body; was elected mayor of Madison in 1890; was employed by Governor George W. Peck as special counsel in the "treasury suits," and has assisted the attorney-general in the preparation, prosecution and trials of the actions against the several former state treasurers to recover interest received by them on deposits in banks of public funds; was elected to the senate in 1892, receiving 5,718 votes against 4,369 for A. L. Sauborn, republican, and 565 for Frank W. Hall, prohibitionist.

*Twenty-seventh District.*

The county of Sauk, the towns of Newport, Lewistown, Ft. Winnebago, Caledonia, Pacific, Dekorra, West Point, Lodi and Arlington, and the city of Portage, in the county of Columbia. Population in 1890—44,623.

RUSSEL C. FALCONER (Dem.), of Portage, Columbia county, was born in Williamsburg, New York, February 4, 1851; came to Wisconsin with his parents who settled at Quincy, Adams county; received a common school education; removed to Columbia county in 1858; is by occupation a merchant and manufacturer; was chairman of the town of Wyocena in 1880; sheriff of Columbia county in 1837 and 1838; delegate to the democratic national convention in 1888, and mayor of Portage in 1890 1891 and 1892; was elected to the senate in the district as then constituted in 1890, receiving 4,500 votes against 2,253 for Lester Woodward, republican, and 233 for A. C. Jennings, prohibitionist.

*Twenty-eighth District.*

Iowa and La Fayette counties, and the towns of Cissville, Clifton, Ellenborough, Harrison, Hazel Green, Jamestown, Liberty, Lima, Paris, Platteville, Potosi, Smelser, Waterloo, and Glen Haven in the county of Grant. Population in 1890—60,863.

CALVERT SPENSLEY (Rep.), of Mineral Point, Iowa county, was born at Stockton-on-the-Tees, England, January 2, 1846; came with his parents to Wisconsin in 1849, and settled at Shullsburg; removed to Mineral Point in 1857 and has since resided there; was educated in common schools, Mineral Point seminary, Western Union college, Fulton, Illinois, and graduated from Columbia College law school, New York City in 1863; while a student at Western Union college, he enlisted and served as sergeant of Company D, 140th regiment of Illinois Infantry volunteers; was mayor of the city of Mineral Point in 1877-'78; chairman of the board of supervisors of Iowa county in 1875-1876; was elected to the state senate in 1892, receiving 6,740 votes against 6,500 for Edmund W. Baker, democrat, and 709 for John Hardcastle, prohibitionist.

*Twenty-ninth District.*

Buffalo, Dunn, Barron and Pepin counties. Population in 1890—61,009.

ROBERT LEES (Dem.), of Alma, Buffalo county, was born in Scotland, July 3, 1842; received a common school education; came to the United States with his parents in 1848, settling in New York; removed to Waukesha county, Wisconsin, the same year, and to Buffalo county in 1855, where he has since resided; is by profession a lawyer; enlisted in Co. H, Sixth Wisconsin Volunteer Infantry, as a private, and participated in all the engagements of the regiment from Rappahannock Station to Gettysburg, where he was severely wounded and taken prisoner; was discharged from service July 16, 1864; has held several positions as town officer; was county superintendent of schools in 1863 and 1869; county judge in 1881, 1885 and 1889, and elected member of assembly in 1872; was elected to the state senate in 1890, receiving 3,414 votes, against 2,763 for J. L. Lindeman, republican.

*Thirtieth District.*

Chippewa, Price, Taylor and Oneida counties. Population in 1890—42,142.

LEVI F. MARTIN (Dem.), of Chippewa Falls, Chippewa county, was born in Danby, Tompkins county, New York, April 3, 1845; received a common school education in New York and Wisconsin; came to Wisconsin in 1857 and settled at Chippewa Falls; is by occupation a hardware merchant; has held various local offices; was elected to the state senate in 1892, receiving 5,686 votes against 4,963 for B. F. Miller, republican, and 311 for H. Kramer, people's party.

*Thirty-first District.*

Jackson, Monroe and Vernon counties. Population in 1890—64,119.

HENRY CONNER (Dem.), of Viroqua, Vernon county, was born in Westchester in Pennsylvania, April 1, 1837; received a common school education; is by occupation a hotel keeper; came to Wisconsin in 1878 and settled at Viroqua. He enlisted as a private, April 18, 1861, in Company C, 17th Pennsylvania volunteers; was discharged August 2, 1861, at the expiration of his term of service; re-enlisted as private in Company G, 118th Pennsylvania volunteers, August 5, 1862; was promoted sergeant same company August 7, 1862; to first sergeant January 1, 1863; to second lieutenant, January 19, 1864; to first lieutenant, December 21, 1864; to captain of Company E, of same regiment, serving for three years; was engaged in the battles of Antietam, Fredericksburg, Chancellorsville, Bristow Station, Rappahannock Station, Mine Run, Wilderness, Spottsylvania, North Anna, Besache Church, Cold Harbor, Petersburg, Weldon Railroad, Poplar Springs Church; wounded in last battle in the face, the ball coming out in the back of the neck; also at Hatcher's Run, Weldon Railroad, Dabney's Mills, Gravelly Run, at which last battle he lost his right leg above the knee, March 1, 1865; was waymaster of the Philadelphia gas department from 1865 to 1867; one of the city commissioners of Philadelphia from 1867 to 1870; was elected member of the state senate in 1890, receiving 4,972 votes against 4,894 for B. E. Edwards, republican.

*Thirty-second District.*

La Crosse and Trempealeau counties. Population, 1890—57,721.

LEVI WITHEE (Rep.), of LaCrosse, LaCrosse county, was born in Norridgewock, Me., October 26, 1834, and received a common school education in Maine; came to Wisconsin in 1853, and settled at LaCrosse; has for the most of the time resided there since; is by occupation a lumberman; has not before held public office; was elected state senator in 1893, receiving 5,802 votes to 5,293 for George Y. Freeman, democrat, 644 for John N. Jones, people's party, and 38 for C. H. Van Wormer, prohibitionist.

*Thirty-third District.*

Ozaukee and Washington counties, and the towns of Chester, Leroy, Lomira, Burnett, Williamstown, Theresa, Hubbard, Trenton, the south ward of the city of Waupun, and the city of Mayville, in the county of Dodge. Population in 1890—52,778.

FREDERICK W. HORN (Dem.), of Cedarburg, was born in the village of Linum, province of Brandenburg, Prussia, August 21, 1815; entered the college of "Graue Kloster," Gray Friar, Berlin, but left before graduation, and soon entered the military service of Prussia; came to the United States in 1836; resided in New York till 1837, then went to Michigan and traveled through several of the western states, returning to Michigan in 1839; came to Wisconsin in 1849, remaining at Milwaukee till 1841, when he settled in Mequon, and removed thence to Cedarburg in 1847; was a lawyer by profession; was appointed justice of the peace for Washington county by Gov. Doty in 1842; was register of deeds in 1843 and '47; was elected as an independent candidate to the first senate in 1848, and re-elected in 1849 and '50; was elected member of the assembly in 1851, '54, '57, '59, '60, '67, '63, '73, '75, '82, '87, '89, and was speaker of that body in 1851, '54 and '75; was state commissioner of immigration, residing in New York, in 1854 and 1855; was delegate to the national democratic convention in 1860, and one of the vice presidents; delegate to the national democratic convention in New York in 1868; was mayor of the city of Cedarburg from its organization in 1885 until 1892; chairman of the county board for the last four years of life; was elected to the state senate in 1890, receiving 7,037 votes against 2,878 for J. E. Trottman, republican, and 21 for Thayer, prohibitionist; was elected speaker *pro tem.* of the senate in 1891; died while in office, at Cedarburg, January 15, 1893.

## ASSEMBLY.

The assembly consists of 100 members chosen biennially, by districts, and who receive a compensation of \$500 for their term of office. The speaker is chosen by the members and receives \$500 for his services in addition to his pay as a member.

The assembly for 1893 contains 53 democrats, 44 republicans.

*Adams and Marquette Counties.*

Population, 1890—16,565.

CLARENCE E. PEIRCE (Rep.), of Germania, Marquette county, was born in the town of Shields, Marquette county, Wisconsin, December 25, 1850, where he now resides; received a common school education; took a full course in a commercial school at London, Canada; is by occupation a merchant and farmer; was elected to the assembly in 1890, re-elected in 1892, receiving in the last election 957 votes against 437 for Samuel Tanner, democrat.

*Ashland County.*

Population—20,063.

MICHAEL G. M'GEEHAN (Dem.), of Hurley, Ashland county, was born in Canada, April 18, 1857, and there educated in the common schools; came to Wisconsin in 1870; settled at Depere; resided in Florence, Wis., in 1882; and came to Hurley in 1888; is by occupation a lumberman; was member of the town board in 1890 and 1891; was elected member of the legislature in 1892 by a vote of 2,481 to 2,317 for Wells M. Ruggles, republican.

*Barron County.*

Population in 1890—15,416.

SEWELL A. PETERSON (Rep.), of Rice Lake, Barron county, was born in Norway in 1850; came to Wisconsin in 1864 and settled at Grant, Dunn county; in 1864 removed to Sand Creek, same county, in 1876 to Menomonie, in 1887 to Rice Lake, Barron county; was educated in the common schools, and business college at La Crosse; in early life followed farming, worked in the woods and on the drive and teaching school; is now a merchant; while living in Menomonie was first lieutenant W. N. G.; was town treasurer of Sand Creek in 1874 and 1875; register of deeds of Dunn county six years from January, 1876; alderman of Menomonie in 1886-7; city clerk of Rice Lake in 1888-91; elected city treasurer in 1891; mayor in 1892, still holding; was elected member of the assembly in 1892, receiving 1,860 votes against 1,321 for Chas. L. Brecken, people's party, endorsed by democrats.

*Bayfield, Burnett, Sawyer and Washburn Counties.*

Population in 1890—16,686.

WILLIAM O'NEILL (Rep.), of Washburn, Bayfield county, was born in the town of Scott, Columbia county, Wisconsin, September 20, 1818, and attended schools in Columbia county until 11 years of age; enlisted in the 13th United States Infantry in the fall of 1861; served until March, 1862; was then discharged for disability; re-enlisted in June, 1862, in the 20th regiment Wisconsin Volunteer Infantry, and served till the close of the war, participating in all engagements in which the regiment took part; then traveled, sojourning in

various states and territories from 1865 to 1872; then settled at Chippewa Falls, where he lived till 1833, then removed to Eau Claire; thence to Washburn in 1836; is by occupation a merchant; was elected chairman of town in 1837, and has been twice re-elected. In 1890 was elected president of the school board and still holds. In 1893 was elected to the assembly, receiving 2,906 votes, against 1,985 cast for Nels Nelson, democrat.

#### *Brown County.*

*First District.*—Bellevue, De Pere, Eaton, Humboldt, Green Bay, Glenmore, New Denmark, Preble, Scott and the city of Green Bay. Population in 1890—19,495.

HENRY FRANZ HAGEMEIJSTER (Dem.), of Green Bay, Brown county, was born in Green Bay, November 18, 1855; received his education in the parochial and public schools; is by occupation the manager of a brewery; has resided since birth in Green Bay; was alderman in the city of Green Bay in the years 1885, 1886, 1887, 1888; supervisor and member of county board in 1890, 1891 and 1892; was elected to the assembly in 1893, receiving 1,819 votes against 1,388 for Peter Miller, republican.

*Second District.*—The towns of Allouez, Ashwaubenon, Howard, Suamico, Pittsfield, Lawrence, Morrison, Holland, Rockland, Wrightstown, and the cities of De Pere and Fort Howard. Population in 1890—19,668.

ANTON VAN DER HEIDEN (Dem.), of Wrightstown, in said county, was born in Holland, Europe, December 11, 1840; came with parents to Wisconsin in 1850, and settled in Holland, Wisconsin, where he received a common school education; settled in Wrightstown in 1867, where he is engaged in general mercantile and milling business; has served as chairman of the town five terms, in 1879, '80, '89, '90, and '91, besides serving as school district treasurer for several years; was elected to the assembly in 1892, receiving 1,822 votes to 1,497 cast for Adolph Mueller, republican, and 139 for R. Henderson, prohibitionist.

#### *Buffalo and Pepin Counties.*

Population in 1890—22,928.

DUNCAN J. MCKENZIE (Rep.), of Alma, Buffalo county, was born in Glengarry county, Ontario, July 4, 1848, and received a common school education in Ontario; came to Wisconsin in 1872 and settled at Chippewa Falls; in 1875 removed to Buffalo county, and has resided there since; is by occupation a farmer and lumberman; was trustee of the village of Alma and one of the first aldermen of the city; was supervisor in 1884; was state lumber inspector of the Ninth district in 1878-89; was chairman of the Buffalo republican county committee in 1888 and 1889; was mayor in 1891, and is at present the postmaster; was elected member of the assembly in 1892, receiving 2,391 votes to 2,000 for John Leonhardy, democrat.

#### *Calumet County.*

Population in 1890—16,639.

JAMES W. PARKINSON (Dem.), of Jericho, Calumet county, was born September 10, 1829, at La Fargeville, Jefferson county, New York; received a common school education in New York; came to Wisconsin in 1855; resided at Sheboygan until the autumn of 1856, then removed to Brotherstown, Calumet county, where he has since resided; is by occupation a farmer; served two years as town clerk; town superintendent of schools two years; has been justice of the peace for 26 years last past; chairman of the town 23 years; chairman of the county board 14 years, still holding the position; was a member of the assembly in 1889; was again elected in 1892, receiving 1,835 votes against 934 cast for Nic. Frank republican, and 91 for George Cressy, people's party and populist.

#### *Chippewa County.*

*First District.*—The towns of Tilden, Wheaton and Eagle Point, and the city of Chippewa Falls. Population in 1890—12,665.

JOHN C. HARMON (Dem.), of Chippewa Falls, in said county, was born at Wooster, Ohio, June 16, 1845; came to Wisconsin with his parents in 1847, and settled at Beaver Dam, where he received education in the common schools; is by occupation engaged in

lumbering business and hotel keeping; was justice of the peace of Chippewa county in 1876; supervisor in 1876 and 1877; town treasurer in 1881 and 1882 of the town of Big Bend; was supervisor in the Fifth ward of Chippewa Falls in 1891 and 1892, and member of common council; was elected to the assembly in 1892, receiving 1,257 votes against 831 for C. P. Barker, republican, 184 for Mellen Larabee, people's party, and 93 for F. Sprague, prohibitionist.

*Second District.*—The towns of Anson, Arthur, Auburn, Big Bend, Bloomer, Cleveland, Colburn, Edson, Flambeau, La Fayette, Lawrence and Sigel. Population in 1890—12,478.

HENRY LEBEIS (Dem.), of Bloomer, Chippewa county, was born in Glau-Algesheim Hesse Darmstadt, Germany, April 6, 1843; received a common school education; is a farmer by occupation; came to Wisconsin in 1854 and settled in Waukesha county, town of Ottawa, removing to Chippewa county in 1859; was supervisor of town board in 1873 and 1875; was elected chairman of the town board in 1878, and held that office up to 1890, with the exception of one year; was school district treasurer nine years and is at present a director of the Eagle Point Mutual Fire Insurance company; was elected to the assembly in 1892, receiving 1,295 votes, against 1,110 for William Newton, republican, and 152 for Thomas Emmerton, people's party, and 83 for Henry Williams, prohibitionist.

#### *Clark County.*

Population in 1890—17,708

BALDWIN W. FULLMER (Rep.), of Loyal, Clark county, was born in Bertie township, Lincoln county, Canada West, May 6, 1831; received a common school education and attended college at Lawrence University and Baylin & Lincoln's Commercial College, Milwaukee; came to Wisconsin in 1847 and settled in the town of Hermann, Dodge county, with his parents; has also resided in the counties of Fond du Lac, Kewaunee, Door, Green Lake and Columbia; is by vocation a farmer; was chairman of Loyal for three years, from 1879 to 1882; was elected in 1892 as member of assembly, receiving 1,985 votes, against 1,797 for Charles F. Grow, democrat, and 133 for Wilbur F. Curts, prohibitionist.

#### *Columbia County.*

*First District.*—The towns of Newport, Lewiston, Fort Winnebago, Caledonia, West Point, Lodi, Arlington, Pacific and Dekorra, and the city of Portage. Population in 1890—14,054.

HUGH PIERCE JAMIESON (Dem.), of Poynette, Columbia county, was born in Poynette, September 1st, 1852; was educated in the public schools and two years at the University of Wisconsin, and graduated at the Northwestern Business College June 11, 1874; is by occupation dealer in grain, lumber, live stock and machinery; was clerk of Poynette high school from 1881 to 1887, since then has been director, and is now one of the village trustees; was elected to the assembly in 1892. He received 1,597 votes against 1,547 for Charles Mohr, republican, and 149 for C. E. Main, prohibitionist.

*Second District.*—The towns of Scott, Randolph, Courtland, Springvale, Marcellon, Lowville, Wycocena, Leeds, Otsego, Hampden, Fountain Prairie, Columbus, the village of Rio, the West ward of the village of Randolph, and the city of Columbus. Population in 1890—14,296.

ROBERT N. McCONOCHIE (Rep.), of Cambria, Columbia county, was born in the town of Scott, in said county, October 8, 1854; received a collegiate education; resided in Bowmanville, Canada, from 1868 to 1873; has been chairman of the town of Scott from 1887 since, and for two years chairman of the county board; was elected in 1892 to the assembly, receiving 1,732 votes to 1,451 for Gen. A. C. Parkinson, democrat, 229 for John Buchanan, prohibitionist, and 1 for W. H. Cary.

*Crawford County.*

Population in 1890—15,987.

**JAMES O. DAVIDSON** (Rep.), of Soldiers' Grove, Crawford county, was born in Norway, February 10, 1854, where he was educated in the common schools; came to Wisconsin in 1872, settled at Madison, Wis., residing there for three years; removed thence to Besco-bel; two years later removed to Soldiers' Grove; is a merchant; has held no public position except president of the village where he now resides; was elected member of assembly in 1892, receiving 1,706 votes, against 1,701 for James Fisher, Jr., democrat.

*Dane County.*

*First District.*—The towns of Madison and Blooming Grove, and the city of Madison. Population, 1890—15,344.

**CHARLES WENDEL HEYL** (Dem.), of Madison, Wis., was born in Philadelphia, Pa., May 14, 1837; came to Madison, Wis., with his parents, in June following, where he has since resided, with the exception of three years spent in California, from 1878 to 1880, inclusive; was educated in the common schools of that city; is by occupation a tinner, but for the last ten years has been a hotel keeper; was elected alderman of the Third ward of the city of Madison in 1890 and re-elected in 1892, and is at present president pro tem. of the common council, and, as such, acting mayor; was elected to the assembly in 1892, receiving 2,067 votes, against 1,658 votes for Adolph Kayser, republican, and 130 votes for Samuel D. Hastings, prohibitionist, 1 for A. L. Sanborn, and 2 for B. W. Jones, democrat.

*Second District.*—The towns of Roxbury, Dane, Vienna, Windsor, Burke, Westport, Springfield, Berry, York, Medina, Bristol, Sun Prairie, and the village of Sun Prairie. Population in 1890—14,773.

**ISAAC G. BRADER** (Dem.), of Waunakee, Dane county, was born in Lincolnshire, England, on the 6th day of April, 1846; came to Wisconsin in 1855, and settled at Mount Vernon, Dane county, where he resided until October, 1886; then removed to Waunakee; was educated in common schools, and graduated at Worthington's Commercial College in 1868; is a merchant; was justice of the peace eight years, school district clerk nine years, and town clerk of Springdale in 1863 and 1869; was elected to the assembly in 1892, receiving 1,853 votes against 1,293 for John Dohm, republican, and 154 for A. Engeset, prohibitionist.

*Third District.*—Towns of Cottage Grove, Deerfield, Pleasant Springs, Dunkirk, Dunn, Rutland, Christiana, Albion, and the city of Stoughton. Population in 1890—14,485.

**NELS HOLMAN** (Rep.), of Deerfield, Dane county, was born in Deerfield, May 3, 1861; was educated in the common schools, Marshall Academy and Red Wing (Minn.) Seminary, and graduated from the law school of the University of Wisconsin in 1888; is by occupation a retail lumber dealer; resided in South Dakota in 1882 and 1883, thence in North Dakota in 1884 and 1885; was elected town clerk of Deerfield in 1883, 1889 and 1890; was chairman of the town by appointment in 1891, and trustee of the village and supervisor of the village in 1892; was elected to the assembly in 1892, receiving 2,201 votes against 988 cast for Hans A. Oleson, democrat, and 416 for Chas. F. Kronk, prohibitionist.

*Fourth District.*—The towns of Black Earth, Mazomanie, Oregon, Montrose, Primrose, Perry, Blue Mounds, Springdale, Verona, Fitchburg, Vermont, Middleton and Cross Plains. Population in 1890—14,976.

**NIELS CHRISTIAN EVANS** (Dem.), of Mount Horeb, Dane county, was born in Perry, Dane county, July 10, 1857; was educated in the common and select schools of Dane county, at Harrington College, and the College of Physicians and Surgeons, Chicago, Ill.; is a physician and surgeon by profession, and in active practice; was health officer of Blue Mounds from 1884 to 1888, justice of the peace from 1886 to 1888, school district treasurer from 1886 to the present time; was elected to the assembly in 1892, receiving 1,805 votes to 1,420 for Herman B. Dahl, republican, and 368 for Ole M. Helland, prohibitionist.

*Dodge County.*

*First District.*—The towns of Chester, Leroy, Lomira, Burnett, Williamstown, Theresa, Hubbard, Trenton, and South ward of the city of Waupun, and city of Mayville. Population in 1890—15,084.

BENNETT E. SAMPSON (Dem.), of Le Roy, in Dodge county, was born in Lomira, Dodge county, November 7, 1840, now resides in Le Roy; received a high school and part collegiate education; is by occupation a farmer; taught school a number of years in the town of Le Roy; has been chairman of the town a number of years; was chairman of the democratic committee, Second congressional district; was elected to the assembly in 1890, re-elected in 1892, receiving 2,113 votes against 1,088 for Edward Sauerhering, republican.

*Second District.*—The towns of Fox Lake, Westford, Calamus, Elba, Portland, Beaver Dam, Lowell, Shields, the East ward of the village of Randolph, and the village of Reeseville and the city of Beaver Dam. Population in 1890—15,249.

MICHAEL E. BURKE (Dem.), Beaver Dam, Dodge county, was born in that place, October 15, 1863, where he was educated, graduating from Wayland University in June, 1884; is an attorney-at-law; was town clerk of Beaver Dam in 1889 and 1890; member of assembly in 1890; re-elected in 1892, receiving 2,136 votes to 1,024 for John W. Miller, republican, and 146 votes for Charles H. Williams, prohibitionist.

*Third District.*—The towns of Clyman, Emmett, Herman, Hustisford, Lebanon, Rubicon, Ashippun, Oak Grove, and the city of Juneau, the Fifth and Sixth wards of the city of Watertown. Population in 1890—14,651.

WILLIAM SCHWEFEL (Dem.), of Lebanon, Dodge county, was born at Neuen Kietz, near Freienwalde a. d. Oder, province of Brandenburg, G. r. n. y., January 8, 1836; received a common school education; is by occupation a farmer; came to Wisconsin in 1843 and settled in Lebanon, where he now resides; was assessor in 1860-61; town clerk 1863, 1873-1883; chairman of the town 1884-1890; chairman of county board 1886-1889; for a long time justice of the peace; was elected member of assembly in 1890; again in 1892, receiving 2,433 votes against 660 for Edgar Boenig, republican.

*Door County.*

Population in 1890—15,692.

JAMES KEOGH (Rep.), of Sturgeon Bay, Door county, was born in Dublin, Ireland, April 26, 1850; came with his parents to Canada in 1853, thence to Wisconsin in 1855, and settled in Forestville, Wisconsin; was educated in the common schools and state normal school at Oshkosh; removed to Sturgeon Bay in 1874; is by profession a lawyer and banker; was register of deeds of Door county from 1875 to 1889, county superintendent of schools from 1878 to 1879; has served as alderman, school commissioner and president of the board of education, and is now mayor of Sturgeon Bay; is president of the Frankfort Land Company, president of the Brown Manufacturing Company, secretary of the Sturgeon Bay Dock Company, cashier of the Bank of Sturgeon Bay, director of the Ahnapee & Western Railway Company; was elected to the assembly in 1892, receiving 1,653 votes to 1,011 for Arnold Wagener, democrat, and 88 for Frank Wellener, people's party.

*Douglas County.*

Population in 1890—13,468.

EDGAR GEORGE MILLS (Rep.), of West Superior, Douglas county, was born in Aurora, Waushara county, September 15, 1860; was educated in district and village schools and in Berlin high school; taught school in Green Lake county and read law in law offices of John C. Truesdell, John J. Wood, Jr., and George D. Waring, Berlin, Wis., removed to St. Cloud, Minn., in 1886, and was admitted to the bar in 1886, and practiced law there; removed to Wisconsin in February, 1891, settling at West Superior, where he is now in practice; was secretary and president of the board of directors of the Central Minnesota Fair Association for three terms; was appointed alternate cadet to West Point Military Academy in 1882; was elected to the assembly in 1892, receiving 2,820 votes against 2,379 for Thos. E. Lyons, democrat, and 373 for Thomas Nightingale, people's party.



*Dunn County.*

Population in 1890—22,664.

ALBERT R. HALL (Rep.), of Knapp, was born at Hartford, Windsor county, Vermont, April 20, 1841; removed with his parents to Boston, Mass., four years later; attended the public schools of Boston until 1856, when he removed with his parents to Minnesota; enlisted in Company D, Second regiment Minnesota Volunteer Infantry, June 21st, 1861; promoted corporal and first sergeant; engaged in battles of Mill Springs, Perryville, Hoover's Gap and Chickamauga; was wounded at Chickamauga September 20th, 1863; taken prisoner, paroled ten days thereafter, and exchanged the following May; joined his regiment near Resaca, Georgia, and continued with it on the Atlanta campaign as far as Kenesaw Mountains, when his three years' term of service expired; was mustered out July 4th, 1864; returned to Minnesota and assisted in recruiting Company G, Eleventh regiment Minnesota Volunteer Infantry; commissioned first lieutenant; returned south with his regiment and was appointed provost marshal of the post of Gallatin, Tennessee, which position he held until the close of the war, was mustered out with his regiment, June 23th, 1865; served as town clerk and justice of the peace, and represented Hennepin county in the lower house of the Minnesota legislature seven terms, three of which he served as speaker; removed to Knapp in 1880, where he has since resided; is by occupation a farmer and manufacturer; has served as chairman of the town board, and president of the Dunn County Agricultural Society; was one of the Dunn County Asylum building commission, and is now one of the asylum trustees; was elected to the assembly in 1890 and re-elected in 1892, receiving 2,192 votes against 1,275 for Charles T. Bundy, democrat; 596 for John Stavrum, people's party, and 195 for Oscar Massel, prohibitionist.

*Eau Claire County.*

*First District.*—The First, Second, Third, Fifth, Sixth and Eighth wards of the city of Eau Claire, the town of Seymour and the city of Altoona. Population in 1890—15,463.

FRANK McDONOUGH (Rep.), of Eau Claire, was born in Canada in 1846, where he received a common school education; came to Eau Claire in 1863; is by occupation a manufacturer; served as a member of the school board there 23 years, alderman 18 years, president of the board of trade 10 years; was elected to the assembly in 1892. His vote was 1,350; that of H. V. Scallon, democrat, 1,101; that of Thomas Carmichael, people's party, 49; that of H. C. Van Hovenberg, prohibitionist, 193.

*Second District.*—The towns of Bridge Creek, Brunswick, Clear Creek, Drammen, Fairchild, Lincoln, Ludington, Otter Creek, Pleasant Valley, Washington, Union, and the city of Augusta, and the Fourth and Seventh wards of the city of Eau Claire. Population in 1890—15,210.

CHARLES F. HANKE (Rep.), of Augusta, Eau Claire county, was born in Germany, September 26, 1853; received a common school education; came to Wisconsin in 1863, settling at Amherst, in Portage county; removed thence to Augusta, where he has since resided; is by occupation a grain dealer; was member of the city council of Augusta in 1888 and 1889; chairman of the county board of supervisors in 1890, 1891 and 1892; was elected to the assembly in 1892, receiving 1,352 votes against 1,201 for Oscar Finch, democrat, and 374 for Washington Churchill, prohibitionist.

*Fond du Lac County.*

*First District.*—The towns of Ripon, Rosendale, Eldorado, Metomen, Springvale, Laramie, Alto and Waupun, the North ward of the city of Waupun and the city of Ripon, Population in 1890—14,770.

LYMAN WELLINGTON THAYER (Rep.), of Ripon, Fond du Lac county, was born in Wausau, Marathon county, October 30th, 1854; was educated in the Wausau common schools and Jones' Commercial College, St. Louis, Mo.; is by occupation a farmer; resided in Wausau until 1886; engaged while there in lumbering; removed to Ripon in 1886; has held various town offices; was elected chairman of town of Ripon in 1890 without opposition, and in 1891 and 1892; was elected to the assembly in 1892, receiving 1,718 votes against 1,454 for Hon. Frank Bowe, democrat.

*Second District.*—The towns of Fond du Lac, Friendship, Empire, and the city of Fond du Lac. Population in 1890—14,879.

LOUIE A. LANGE (Dem.), of Fond du Lac, Fond du Lac county, was born in Chicago, Illinois, May 31, 1854; came to Wisconsin with his parents in 1856, settling in Fond du Lac; in 1861 removed with his father's family to Milwaukee, where he was educated in the public schools and Engelman's Academy, until he entered the law offices of John W. and A. L. Cary at the age of 13 years, continuing his studies while messenger boy and clerk; returned to Fond du Lac in 1870; entered the printing office of Edward Beeson, attending evening school while he learned the printing business; in 1874 was city editor of the La Porte (Ind.) *Chronicle*, and in 1877 of the *Fond du Lac Commonwealth*; was engaged on the *Evening Wisconsin*, Milwaukee; in 1883 bought an interest in the *Reporter* at Fond du Lac; established a daily in 1885, and purchasing the *Reporter* plant, now conducts the business of the Reporter Printing House as its proprietor, publishing the daily and weekly (*Saturday Reporter*), and doing a general job printing business; was appointed a director of the public library in 1891; was elected alderman and is now president of the common council of the city and of the board of education; was elected to the assembly in 1892, receiving 1,805 votes against 1,476 for E. E. Atkins, republican.

*Third District.*—The towns of Calumet, Taycheedah, Marshfield, Forest, Oakfield, Byron, Eden, Osceola, Ashford and Auburn. Population in 1890—14,439.

JOHN M. STACK (Dem.), of Mitchell, Fond du Lac county, was born in the town of Forest, in said county, on April 28, 1853; received his education in the common schools; has always resided in that county; is by occupation a farmer; was engaged as an insurance officer from 1881 to 1890, notary public eight years, town treasurer from 1886 to 1889, chairman of the town from 1890 to 1892; was elected to the assembly in 1892, receiving 1,857 votes against 898 cast for Thomas J. Kelly, republican.

#### *Grant County.*

*First District.*—The towns of Cassville, Clifton, Harrison, Hazel Green, Jamestown, Ellenborough, Liberty, Lima, Platteville, Potosi, Smelser, Waterloo and Glen Haven. Population in 1890—15,451.

JOHN LONGBOTHAM (Rep.), of Dickeyville, Grant county, was born in the town of Paris, Grant county, December 20, 1852; educated in the common schools; has always resided in Grant county; is by occupation a farmer and merchant; has held various town, society and business offices; was elected member of the assembly in 1890 and re-elected in 1892, receiving in the last election 2,120 votes against 1,911 for D. J. Gardner, democrat, and 130 for Thomas Davies, prohibitionist.

*Second District.*—The towns of Beetown, Bloomington, Boscobel, Castle Rock, Fenimore, Hickory Grove, Lancaster, Little Grant, Marion, Muscoda, Mt. Hope, Mt. Ida, Millville, Patch Grove, Watertown, Woodman, Wyalusing and Wingville. Population in 1890—18,170.

JOSEPH B. JOHNSON (Rep.), of Montfort, Grant county, was born in Oakland county, near Detroit, Michigan, September 28, 1838; was educated in the common and high schools of Oakland county and Detroit; came to Wisconsin in 1855 and settled at Highland in Iowa county; removed into Grant county in 1880; is a farmer by occupation; has been member of county board in Iowa county in 1875-1879, in Grant county in 1881, 1882, 1885, 1887, 1889; was elected to the assembly in 1892, receiving 2,096 votes against 1,797 for C. Hinn, democrat, and 278 for F. A. Nelson, prohibitionist.

#### *Green County.*

Population in 1890—22,732.

HENRY CLAY PUTNAM (Rep.), of Brodhead, was born at Newark, Ohio, in 1847; came to Wisconsin in 1849; his first home here was in Decatur, Green county; has resided in that township ever since; received a common school education; enlisted at the age of sixteen years in Company B, 1st Wisconsin Cavalry, serving in the ranks; was in the c m-

paign against Longstreet in East Tennessee; engaged in the battles of Mossy Creek and Dandridge, in all the battles during Sherman's Atlanta campaign up to July 1, 1864; was on detached service with the troops that drove Wheeler and Forrest from Tennessee in 1864; was engaged with his regiment in the last raid of the war, "Wilson's raid," from Tennessee river to Macon, Georgia, participating in the engagements at Montgomery, Selma, Columbus and West Point, Georgia, which last place was captured and many prisoners taken; returning home, was a commercial traveler for nine years; is by occupation lumberman and farmer; was president of the village of Brodhead in 1883-4; was elected to the assembly in 1890 from the district composed of the north half of Green county, re-elected in 1892 from the new district, embracing the county, receiving 2,326 votes to 2,061 for Gilbert T. Hodge, democrat, 411 for Frank H. Smock, people's party, and 357 for William Smiley, prohibitionist.

*Green Lake County.*

Population in 1890—15,163.

ORRIN W. BOWE (Dem.), of Kingston, Green Lake county, was born in Pittsfield, Massachusetts, September 24, 1836; was educated in Riga, Monroe county, New York; came to Wisconsin in 1842 and settled at Fulton, Rock county; removed thence to Green Lake county in 1846; is by occupation a farmer; was chairman of the town board of Kingston 38 years, and chairman of the county board; member of assembly in 1859, 1860, 1878 and 1885, and delegate to the national democratic convention in St. Louis in 1888; was elected to the assembly in 1892, receiving 1,856 votes against 1,430 for Melvin Folsom, republican, and 2 for I. E. Smith, prohibitionist.

*Iowa County.*

Population in 1890—22,117.

JOHN MONTGOMERY SMITH (Dem.), of Mineral Point, Iowa county, was born in Bedford, Pa., in 1834; came with his parents to Wisconsin in 1838 and settled at Mineral Point; was educated in the common schools and by his father, Gen. William R. Smith; studied law in his father's office, that of attorney general; resided in California four years (1851-5), in Madison three years (1857-60); was superintendent of city schools in Mineral Point in 1864; district attorney of Iowa county in 1868-70; mayor of Mineral Point in 1879, 1890 and 1885; delegate to democratic national convention in Cincinnati, 1880, and St. Louis in 1883; city attorney of Mineral Point in 1891 and 1892; supervisor from First ward and member of county board in 1892; presidential elector in 1892; elected member of assembly in 1892, receiving 2,358 votes to 2,264 for Thomas F. Cody, republican, and 347 for A. S. Rowe, prohibitionist.

*Jackson County.*

Population in 1890—15,797.

JAMES JOHN MCGILLIVRAY (Rep.), of Black River Falls, Jackson county, was born at Barrachois, Gaspie county, Canada East, June 16, 1848; received a common school education; came to Wisconsin November 21, 1866, and settled at Black River Falls, where he has since resided, with the exception of a few months in Iowa prior to that time; he has been secretary of the Jackson County Agricultural Society, and is at the present time its treasurer; his occupation is architect and manufacturer; was elected to the assembly in 1890, receiving 2,038 votes, against 1,016 for George W. Levis, democrat, and 297 for T. P. Hunter, farmer's alliance and prohibitionist; was re-elected in 1892, receiving 2,038 votes, against 1,399 for Abner D. Polleys, democrat, prohibitionist and farmer's alliance, and 34 votes for Frank A. Parsons, independent republican, and 3 scattering.

*Jefferson County.*

*First District.*—The towns of Concord, Ixonia, Lake Mills, Millford, Waterloo, Watertown, the village of Waterloo, and the First, Second, Third, Fourth and Seventh wards of the city of Watertown. Population in 1890—16,403.

C. HUGO JACOBI (Dem.), of Watertown, was born in Rockenhausen, Rhenish Bavaria, April 13, 1846; was educated in the public schools in Wisconsin; received a commercial school

education at the Spencerian College in Milwaukee and a collegiate education in Germany; came to Wisconsin in 1855; settled at Watertown, where he has resided ever since with the exception of three years while attending college in Germany; for a number of years he has been teller and cashier in the Wisconsin National Bank and the Bank of Watertown, and is at present engaged in the insurance, foreign exchange and passage business; has held the office of city treasurer of Watertown for three years, and has been a member of the board of education four years; served as United States gauger for the Second internal revenue district of Wisconsin during President Cleveland's first administration; is a democrat from principle and conviction; was elected to the assembly in 1890, and was re-elected in 1892, receiving 2,300 votes against 1,098 votes for A. J. Roach, republican.

*Second District.*—The towns of Aztalan, Cold Spring, Farmington, Hebron, Jefferson, Koshkonong, Oakland, Palmyra, Sullivan and Sumner. Population in 1890—17,127.

CHRISTOPHER GRIMM (Dem.), of Jefferson, in said county, was born in Halenbrunn, Bavaria, March 18, 1828; received a common school education in Germany; came to America in 1846, residing in Terre Haute, Ind., until 1865, when he came to Wisconsin and has since resided in Jefferson; is a retired merchant; was president of the village of Jefferson in 1867-8 and in 1874, county supervisor in 1878 to 1892, chairman of town board in 1892; commissioner of public debts for the last twenty-five years; justice of the peace from 1867 to this date, with exception of one year; chairman of the democratic county committee since 1889, and is at present supervisor on the county board; was elected member of assembly in 1892, receiving 2,361 votes against 1,573 for C. P. Goodrich, republican, and 4 for Geo. A. Brownell, prohibitionist.

#### *Juneau County.*

Population in 1890—17,121.

W. PETER WHEELIHAN (Dem.), of Necedah, Juneau county, was born in Holton county, Ontario, February 22, 1844; received a common school education; came to Wisconsin in 1866 and settled at Necedah in 1867; is by occupation a lumberman, pine land and real estate dealer; was secretary of the board of education of Necedah from 1891 to the present time, chairman of the town of Necedah, and president of the village, elected April, 1892, still holding; was elected to the assembly in 1892, receiving 2,088 votes against 1,933 for S. C. Plummer, republican, and 105 for A. W. Field, prohibitionist.

#### *Kenosha County.*

Population in 1890—15,581.

DANIEL A. MAHONEY (Dem.), of Kenosha, was born in Salem, Kenosha county, Wis., December 27, 1849; after leaving the district school he attended a high school for two years and spent one year in a commercial college; commenced teaching school at the age of 18; was elected county superintendent of schools of Kenosha county in 1877, and held this office seven years; admitted to the bar in 1883, and elected district attorney in 1884; was appointed postmaster of Kenosha by President Cleveland in 1887, and held the office nearly five years; has been city superintendent of schools for three years; was engaged in real estate and insurance business; was elected to the assembly in 1892, receiving 2,058 votes, against 1542 for Paul E. Sauer, republican. He died at Madison while in attendance upon the legislature, January, 1893.

GEORGE H. KRONCKE (Dem.), of Wilmot, Kenosha county, was born in Germany, February 5, 1837; received an academic education; came to Wisconsin in 1872 and settled in Kenosha county; is by occupation a farmer; has held school district offices for several years, and has been for fifteen years a justice of the peace; was elected to the assembly at a special election held on the 14th day of February, 1893, to fill the vacancy caused by the death of Daniel A. Mahoney, receiving 735 votes, against 732 votes for Courtland A. Dewey, republican, and 15 blanks.

*Kewaunee County.*

Population in 1890—16,153.

JOSEPH FILZ (Dem.), of Luxemburg, Kewaunee county, was born at Menzel, Rhine province, Germany, June 13, 1848; received his education at home in an elementary school; came to Wisconsin in 1873, and settled at Luxemburg; previously resided in Chicago from 1839 to 1873, then moved to Kewaunee county, where he has since resided, being the recording secretary of Carpenter union, No 2; is a carpenter by trade; is now engaged in general merchandise business, hotel-keeping and farming; was postmaster from 1833 to January 1st, 1893, then resigned; elected school district treasurer in 1891 for three years; elected to the assembly in 1890; re-elected in 1892, receiving 1,497 votes to 1,027 for Anton Langenkamp, democrat.

*La Crosse County.*

*First District.*—The towns of Bangor, Barre, Burns, Greenfield, Hamilton, Shelby, Washington, and Third, Fourth, Sixth, Seventh, Eighth, Thirteenth, Fourteenth, Sixteenth, Seventeenth and Eighteenth wards of the city of La Crosse. Population 1890—19,627.

ALFRED AUGUST LEISSRING (Dem.), of La Crosse, in said county, was born in Monroe, Green county, Wisconsin, November 7, 1859; was educated in the common schools; has resided at Norwalk, West Salem, Wisconsin, and Wells, Minnesota; is by occupation a merchant; was elected to the assembly in 1892, receiving 1,951 votes; John Schield, republican, received 1,653; Leonard Stallman, people's party, received 490, and H. G. Miller, prohibitionist, 203.

*Second District.*—The towns of Campbell, Farmington, Holland, Onalaska; the city of Onalaska, and the First, Second, Fifth, Ninth, Tenth, Eleventh, Twelfth, Fifteenth, Nineteenth and Twentieth wards of the city of La Crosse. Population in 1890—19,174.

LEMUEL B. COX (Rep.), of Stevenstown, La Crosse county, was born in La Grange, Walworth county, January 21, 1846; received a common school education in public schools and at Galesville University; removed to La Crosse county in 1852, and resided at Farmington; taught school two years, and was bookkeeper for a railroad contractor in Minnesota; has never before held public office; was elected to the assembly in 1892, receiving 2,053 votes against 1,712 for John Dawson, democrat, 323 for Lars Engass, people's party, and 165 for D. E. Rice, prohibitionist. He was a private in Company K, 2d Wisconsin Cavalry.

*La Fayette County.*

Population in 1890—20,265.

JACOB JOHN IVERSON (Rep.), of South Wayne, Lafayette county, was born in Wayne, in said county, March 8, 1850, and received a common school education; removed to Iowa in 1876 and resided there until 1883, then returned to South Wayne, where he has since resided; is by occupation a farmer; was elected member of the assembly in 1892, receiving 2,357 votes against 2,334 for L. Henry Johnson, democrat, and 218 for Lee B. Howery, prohibitionist, and one for Wm. Thompson.

*Langlade, Forest and Florence Counties.*

Population in 1890—13,081.

FRANCIS AUGUSTINE DELEGLISE (Rep.), of Antigo, Langlade county, was born February 10, 1835, at Bagne, Valais, Switzerland; received a common school education; came to Wisconsin in 1848, and settled at Theresa, in Dodge county; moved thence to Michicott, now East Gibson, Manitowoc county, in 1854; thence to Appleton in 1858; thence to the site of the present city of Antigo; enlisted in the Iron Brigade and served three years; was town chairman of Antigo in 1882; county treasurer of Langlade county in 1881 and 1882, and has held various offices on school boards; is by occupation agent and dealer in real estate; was elected member of the assembly in 1892, receiving 1,643 votes against 1,616 for George H. Wunderlich, democrat.

*Lincoln County.*

Population in 1890—12,008.

DAVID FINN (Dem.), of Merrill, Lincoln county, was born in Philmont, N. Y., April 23, 1851; came to Wisconsin in 1853 with his parents, who settled at Milwaukee; was educated in the common schools and at Lawrence University, Appleton; resided in Oconomowoc from 1854 to 1859, and in Marathon and Lincoln counties from last date to the present; his occupations are various, principally lumbering and farming; was county superintendent of schools of Lincoln county from 1877 to 1880 and from 1890 to 1890, inclusive; was chairman of the county board for several years between 1880 and 1888, besides holding various other public offices; was elected to the assembly in 1892, receiving 1,281 votes against 1,110 votes for R. G. Kingsley, republican, and 500 for John Eisen, people's party.

*Manitowoc County.*

*First District.*—The towns of Centerville, Cato, Eaton, Liberty, Meeme, Rockland, Schleswig, Manitowoc Rapids, Kossuth, Franklin, Maple Grove, Newton, and the villages of Reedsville and Kiel. Population 19,564

PATRICK JOSEPH CONWAY (Dem.), of Meeme, in said county, was born at Portage, Wyoming county, New York, February 11, 1849; came to Wisconsin in 1856 with his parents, and has always since resided in Meeme; was educated in the common schools of said town; is by occupation a farmer; held position of town clerk of said town from 1874 to 1885, inclusive; was census enumerator in 1875 and 1885; delegate to democratic state convention in 1888 and 1892, and to Sixth district congressional convention in 1892; was member of county board in 1889 and 1890; member of assembly in 1890; again elected in 1892, receiving in the last election 2,099 votes against 1,169 for C. F. Hacker, republican.

*Second District.*—The towns of Manitowoc, Two Rivers, Two Creeks, Mishicot, Gibson, Cooperstown, and the cities of Two Rivers and Manitowoc. Population in 1890—18,267.

WILLIAM CROLL (Dem.), was born at Greenwich, Berks county, Pa., March 24, 1833; received a common school education; came to Wisconsin in 1855, and settled at West Granville, Milwaukee county, where he resided until 1877, when he removed to Manitowoc, where he has since resided; enlisted as a private in the Fifty-first Wisconsin volunteers and served until the close of the rebellion; was member of the assembly of 1891, and re-elected in 1892, receiving, in last election, 2,273 votes, against 1,071 for Martin Wyzinske, republican.

*Marathon County.*

*First District.*—The towns of Bergen, Brighton, Berlin, Cleveland, Cassel, Day, Hamburg, Halsey, Holton, Hull, Eau Pleine, Johnson, Mosinee, Marathon, Rietbrock, Rib Falls, Spencer, Stettin, Wien, Emmett, Frankfort, McMillan, Manville, Knowlton, Maine, and the village of Marathon City. Population in 1890—15,140.

ALBERT B. BARNEY (Dem.), of Spencer, Marathon county, was born at Mayville, Dodge county, July 2, 1853, and was educated in the public schools of his native village, except one term at Whitewater Normal School, and a short period at the U. S. M. A. at West Point, N. Y.; has held no public office except that of justice of the peace, which office he now holds; studied law in the office of A. K. Delaney, was admitted to the bar in 1878, and is now engaged in the practice of law and dealing in real estate; was elected member of assembly in 1892, receiving 1,777 votes, against 1,033 for Frank Chesak, republican.

*Second District.*—The towns of Easton, Kronenwetter, Norrie, Plover, Pike Lake, Texas, Wausau, Weston, Eldron, Harrison, and the city of Wausau. Population in 1890—15,229.

JOHN RINGLE (Dem.), of Wausau, Marathon county, was born in Herman, Dodge county, Wisconsin, October 2, 1848; received a common school education in the schools of the state; is by occupation a real estate agent and lumberman; was county clerk of Marathon county from 1873 to 1878; member of assembly in 1879, 1880 and 1881; state senator from 21st district in 1889 and 1885; was democratic nominee for state treasurer in 1877, and nominee for congress in the ninth district in 1886; was elected to the assembly in 1892, receiving 1,767 votes against 1,191 for Frederick Schubring, republican.

*Marinette County.*

Population in 1890 - 20,304.

CHARLES C. DAILY (Dem.), of Marinette, in said county, was born at Rome, New York, June 16, 1853; came to Wisconsin in 1866, and settled at Osceola, Fond du Lac county, where he completed his common school education; attended the commercial college at Fond du Lac; studied law in that city in law offices, and was admitted to the bar in 1878; removed to Marinette in 1879, and has been engaged in practice there since; has been justice of the peace since 1881, and city clerk from 1883-87 inclusive; was elected to the assembly in 1892, receiving 1,896 votes to 1,785 for John A. Van Cleve, republican, 277 for James Larsin, populist, and 294 for John J. Sherman, prohibitionist.

*Milwaukee County.*

*First District.*—Third and Seventh wards of the city of Milwaukee. Population in 1890—13,468.

EDWARD KEOGH (Dem.), of Milwaukee, was born in Ireland, May 5, 1835; received a common school education; came from Ireland with his parents in 1841, settled in Utica, N. Y.; removed with his parents to Milwaukee in 1842; has resided there since; is by occupation a printer, established in business in Milwaukee in 1867 as the senior partner in the firm of Keogh & Schroeder, located at 165 and 167 Adams street; represented the Sixth district of the state in the senate in 1862 and 1863, being the youngest member of that body; was member of the assembly in 1860, 1861, 1876, 1877, 1878, 1879, 1880, 1881, 1882, 1886, 1888, 1890, and again elected in 1892, receiving 1,698 votes against 1,420 for Albert E. Smith, republican, and 40 for Charles Hambitzer, people's party; was elected speaker of the Forty-first assembly, January 10, 1893.

*Second District.*—The First and Eighteenth wards of the city of Milwaukee. Population in 1890—17,264.

CHARLES F. A. HINTZE (Dem.), of Milwaukee (302 Farwell ave.), was born in Greifenburg, Germany, March 6, 1844; was educated in the common schools in Germany and Milwaukee; came to Wisconsin in 1853, and settled at Milwaukee; was elected to the assembly in 1892, receiving 1,799 votes against 1,770 for Chas. E. Roberts, republican, 48 for Geo. Colber, union labor, and 35 for Geo. H. Richard, prohibitionist.

*Third District.*—The Thirteenth ward of the city of Milwaukee. Population in 1890—14,653.

GUSTAV J. JESKE (Rep.), of Milwaukee (927 Second street), was born in West Prussia, December 11, 1855; received his education in public and parochial schools; came to Wisconsin in 1866, and settled at Milwaukee, where he has since resided; is by occupation a mason and contractor; was elected to the assembly in 1892, receiving 1,813 votes against 1,524 for Andrew Mohr, democrat, and 231 for A. Gums, people's party.

*Fourth District.*—The Fifteenth and Sixteenth wards of the city of Milwaukee. Population in 1890—15,968.

WILLIAM HARVEY AUSTIN (Rep.), was born at Binghampton, N. Y., October 23, 1850; came to Wisconsin in the spring of 1860 and settled at Portage City; moved to Milwaukee in 1871, where he has since resided; was educated in the common schools, studied law with Joshua Stark, and was admitted to the bar in 1879. In 1880 and 1881 he was assistant district attorney for Milwaukee county; was school commissioner in 1889, and was appointed assistant city attorney of the city of Milwaukee in 1890; was city attorney in 1891. In the fall of 1892 he was elected to the assembly upon the republican ticket from the Fifteenth and Sixteenth wards, receiving 2,182 votes against 1,451 votes for Herman Krumnow, democrat, 59 votes for Wm. Goedow, union labor, and 49 votes for Thomas Robertson, prohibitionist.

*Fifth District.*—Tenth ward of the city of Milwaukee. Population in 1890—19,879.

RIP REUKEMA. (Rep.), of Milwaukee, (1130 Walnut street), was born in Milwaukee, April 23, 1857; was educated in the public schools and studied law in the office of Messrs. Nath. Perels & Sons and Hon. E. P. Smith, of Milwaukee; is by profession a lawyer; was elected (by large majorities) twice as justice of the peace; was elected member of assembly in 1892, receiving 2,229 votes against 1,623 for Gustav Kuechle, democrat, 35 for J. H. Brock, prohibitionist, and 166 for Joseph Pinta, people's party.

*Sixth District.*—The Ninth ward of the city of Milwaukee. Population in 1890—22,469.

PHILIP SCHMITZ, JR., (Dem.), of Milwaukee (1619 Cherry street), was born in Milwaukee, August 29, 1861, and has since resided there; received education in the common schools and commercial college in that city; is by occupation a merchant; was member of assembly in 1890; re-elected in 1892, receiving 2,419 votes against 2,004 for Geo. Christianson, republican, and 140 for Albert Reichert, people's party.

*Seventh District.*—Second and Fourth wards of the city of Milwaukee. Population in 1890—20,976.

GEORGE A. ABERT (Dem.), of Milwaukee, was born in that city, October, 22, 1840, and was educated in the common schools and academies there; is an iron founder and machine manufacturer, but not now in business; was state senator from Milwaukee in 1877 and 1878; was commissioner of public works from April 30, 1878, to April, 1881; member of assembly in 1882 and 1883, and again elected in 1892, by 2,481 votes against 2,380 for Wm. J. Fiebrantz, republican.

*Eighth District.*—The Fifth and Twelfth wards of the city of Milwaukee. Population in 1890—21,959.

JOSEPH DEUSTER (Dem.), of Milwaukee, was born in Berg bei Nideggen, Kreis Dueren, Regierungsbezirk Aix la Chapelle, Prussia, October 14, 1833; came to Wisconsin in 1844 and settled in Milwaukee, where he received a common school education, and has since resided; is a dealer in wines and liquors; was commissioned enrolling and recruiting officers by Gov. Solomon, August 23, 1862; was a member of the common council of the city of Milwaukee in the years 1862, 63, 64, 65, 66, 71, 73; was sheriff of Milwaukee county in 1867 and 1868; was sergeant at arms of Wisconsin assembly in 1874; was elected to the assembly in 1892, receiving 2,488 votes to 2,103 for William A. Bahr, republican, and 83 for Fred. Ball, people's party.

*Ninth District.*—Eighth ward of the city of Milwaukee. Population in 1890—14,236

CHARLES W. MILBRATH (Rep.), of Milwaukee, was born in Milwaukee, January 14, 1848; received a common school and commercial education; is by occupation a real estate and insurance broker; was alderman of the Twelfth ward of the city of Milwaukee from 1875 to 1878, and from 1884 to 1887; is a member of the Board of Directors of the Milwaukee Real Estate Board; was elected to the assembly in 1892, receiving 1,552 votes, against 1,321 votes for Simon Kuth, democrat, and 10 votes for R. C. Livesey, prohibitionist.

*Tenth District.*—The Eleventh ward of the city of Milwaukee. Population in 1890—13,786.

PETER J. RADEMACHER (Dem.), of Milwaukee, was born in Milwaukee, May 9, 1859, where he has since resided; received his education in the public schools and at Mt. Calvary College; is by occupation a real estate broker; was elected member of the assembly in 1892, receiving, as was found by the assembly committee on Privileges and Elections, 1402 votes, against 1401 for Theodore Prochnow, republican.

*Eleventh District.*—The Sixth ward of the city of Milwaukee. Population in 1890—13,020.

FRANK W. SUELFLOW (Rep.), of Milwaukee (604 Garfield avenue), was born in Germantown, Washington county, Wisconsin, February 4, 1846; educated in the common schools of that town; is by occupation a real estate and insurance agent, engaged in such business in Milwaukee; was elected member of assembly in 1892, receiving 1,337 votes, against 1,253 cast for R. Elsner, democrat.



*Twelfth District.*—Fourteenth ward of the city of Milwaukee. Population in 1890—11,107.

MICHAEL BLENSKI (Dem.), of Milwaukee, (767 First avenue), was born in Dantzic, West Prussia, Prov. Poland, September 27, 1861; received a common school education in Germany; came to Wisconsin in 1880 and settled in Milwaukee, where he has since resided; is by occupation a book-keeper; was constable in the tenth district of Milwaukee in 1888; has served as clerk in the state land office; has served as assistant steward in the State Hospital for Insane, at Mendota; served from 1881 to 1888 as member of Wisconsin National Guard, Co. B, 4th Regiment (Kosciusko Guard), taking an active part in the affairs of the company, and receiving honorable discharge as a non-commissioned officer; was elected to the assembly in 1892, receiving 1,801 votes, against 354 for Frank Kocuja, republican.

*Thirteenth District.*—The Seventeenth ward of the city of Milwaukee, and the towns of Lake, Oak Creek, Greenfield and Franklin, in Milwaukee county. Population in 1890—13,740.

CHARLES H. LENCK (Rep.), of Milwaukee (299 Ellen street), was born in Pennsylvania, March 3, 1849, came to Wisconsin in 1849; settled in Milwaukee, where he has since resided and where he received a common school education; is by occupation a merchant; has been alderman from 1888 to 1892; was elected to the assembly in 1892, receiving 1,991 votes, against 1,856 for Luke Scanlan, democrat.

*Fourteenth District.*—The towns of Milwaukee, Wauwatosa and Granville. Population in 1890—19,589.

EMERSON D. HOYT (Rep.), of Wauwatosa, was born in that town, March 7, 1847; has always resided there, and was educated in the common schools of Milwaukee county; is by occupation a dealer in real estate; was member of assembly in 1887, and again elected in 1892, receiving 2,382 votes against 1,896 for Michael Schmidt, democrat.

#### *Monroe County.*

Population in 1890—23,211.

CHARLES E. QUIGG (Dem.), of Tomah, Monroe county, was born at Ticonderoga, New York, September 30, 1852; came to Wisconsin in 1860, and settled at Hartford, Washington county; removed from Wisconsin in 1867; returned in 1880 and located at Fox Lake, Dodge county, and in 1883 located in Tomah; received a high school education and graduated at the Belfast Medical College, also at the Bennett Medical College, of Chicago, Ill.; is by profession a physician and surgeon; was thrice elected mayor of Tomah, serving in 1888, 1889 and 1890; he was elected to the assembly in 1892, receiving 2,545 votes, against 2,360 for Robert B. Dunlap, republican, 248 for Charles H. Hunt, prohibitionist, and 108 for Loren Dow, people's party.

#### *Oconto County.*

Population in 1890—15,003.

EDWARD A. EDMONDS (Dem.), of Oconto Falls, Oconto county, was born at Mason, Ingham county, Michigan, May 2, 1868; was educated in common schools, graduated at Albion college, Michigan, with degree of B. S. in 1889; came to Wisconsin in 1889, settling at Kaukauna, and removing to Oconto Falls the next summer, where he has since resided; is by occupation a pulp manufacturer, and is superintendent of the Falls Manufacturing Company; was elected chairman of the town of Oconto Falls in 1892, and to the assembly in 1892, receiving 1,420 votes, against 1,397 for Charles Hall, republican, and 131 for John Hansen, people's party.

#### *Outagamie County.*

*First District.*—The towns of Dale, Greenville, Ellington, Grand Chute, Center, and the city of Appleton. Population in 1890—13,621.

JOHN TRACY (Dem.), of Appleton, Outagamie county, was born in Ireland, April 18, 1852; came to Appleton, Wisconsin, in 1853, where he has since resided; he received a common school education and pursued a business education during the evenings of four winters; soon after coming to Wisconsin he found employment in the shop and hub factory of

the firm of Marston & Beveridge, with whom he remained for many years, and is at present foreman of the factory; was elected to the city council in 1882 to 1890, being president of the same during 1887, while for the last twelve years and now he is treasurer of school district No. 4; in 1890 was elected member of the assembly, and as such served on the committees on Cities and Apportionment; in 1892 was elected to the assembly, receiving 2,341 votes, against 1,355 for F. Ziegler, republican, and 127 votes for L. Sanborn.

*Second District.*—The towns of Black Creek, Bovina, Hortonia, Liberty, Maple Creek, Seymour, Kaukauna, Freedom, Buchanan, Osborn, Cicero, Main, Deer Creek, and the cities of Seymour and Kaukauna, and the Third ward of the city of New London. Population in 1890—20,069.

JOHN BRILL (Dem.), of South Kaukauna, in said county, was born in Prussia, Germany, March 26, 1844; came to Wisconsin with his parents in 1852 and settled at Granville, Milwaukee county; moved thence to Buchanan, Outagamie county, in 1863, where he has since resided, save that he officially resided at Appleton when sheriff, and kept hotel there three years; is by occupation a farmer and real estate dealer; was assessor of Buchanan in 1868 and 1869; supervisor in 1870 and 1871; was sheriff of Outagamie county in 1875-77; re-elected in 1879; was elected chairman of his town in 1890 and still holds the office; was elected to the assembly in 1892, receiving 2,209 votes to 1,395 for John Uecke, republican, and 100 for S. T. Armitage, prohibitionist.

#### *Oneida, Price and Taylor Counties.*

Population in 1890—16,999.

ALBERT J. PERKINS (Rep.), of Medford, Taylor county, was born at Weathersfield, Vt., December 27, 1830; was educated in the common schools at Rochester, Vt.; came to Wisconsin in 1853; resided in Jefferson county from 1853 to 1865; resided in Mukwa, Waupaca county, from 1865 to 1874; in the city of Waupaca from 1874 to 1878, then removed to Medford; is by occupation a manufacturer and dealer in flour and feed; was superintendent of schools in Jefferson county in 1859; chairman of Mukwa in 1870 and 1871; county clerk of Waupaca county, 1874-78; county clerk of Taylor county from 1884 to 1888; mayor of Medford in 1889-90; was elected to the assembly in 1892, receiving 3,095 votes, against 3,052 for Clinton Textor, democrat.

#### *Ozaukee County.*

Population in 1890—14,943.

WILLIAM HENRY FITZGERALD (Dem.), of Cedarburg, Ozaukee county, was born in that place, May 15, 1848; received a common school education; is a grain dealer by occupation; was town treasurer in 1872; chairman of the town in 1876 and 1877, and several terms a justice of the peace; was elected member of the assembly in 1878, '79, '80 and '90, and re-elected in 1892, receiving, in the last election, 1,574, against 1,014 for William A. Tholan, republican.

#### *Pierce County.*

Population in 1890—20,885.

BRYAN H. CORCORAN (Rep.), of Oak Grove, Pierce county, was born in the county of Kerry, Ireland, September 15, 1846; came to America with his parents in April, 1847, when he was seven months old, and settled in Ithaca, Tompkins county, New York, where he resided until the spring of 1857, when he moved with his parents to Wisconsin and settled near Milwaukee, where he resided until 1868, then removed to Oak Grove, Pierce county, where he now resides; received his education in the common schools of New York and Wisconsin; taught for a number of years in the common schools of Wisconsin; is by occupation a farmer; has held the office of justice of the peace and town clerk for the years 1875, 1876, 1877, 1878, 1879, 1880, 1881, 1882, 1883, 1884, 1885 and 1886; was sheriff of Pierce county in 1887 and 1888; delegate to the republican state convention in 1888; was a member of the republican congressional convention for the eighth district in 1886; was chairman of the board of supervisors in 1891 and 1892; is school district treasurer and now member of the county board of supervisors; was elected member of the assembly in 1892, receiving 2,287 votes, against 1,239 for Henry N. Bascom, democrat, and 326 for O. C. Larson, prohibitionist and populist.

*Polk County.*

Population in 1890—12,968.

HENRY PELEG BURDICK (Rep.), of Osceola Mills, Polk county, was born in Limestone, Warren county, Pa., January 11, 1849; came with his parents to Wisconsin in 1854, first settling at Waterloo, in Jefferson county; removed to St. Croix county in 1856; resided there until 1877, except three years in Otter Tail county, Minnesota; came to Polk county in 1877; enlisted in November, 1884, in Company E, First Minnesota Heavy Artillery, serving as a private until October, 1885; is a lawyer; was member of Polk county board of supervisors during 1880, 1881 and 1882, and district attorney from 1884 to 1886; was elected member of assembly in 1892, receiving 1,500 votes against 940 for Andrew J. Hangdohl, people's party, endorsed by democrats and prohibitionists, and 1 for F. Wilke.

*Portage County.*

Population in 1890—24,798.

CHARLES COUCH (Dem.), of Amherst, Portage county, was born in the town of Mohawk, Montgomery county, New York, in 1833; came to Wisconsin in 1850; settled in Fond du Lac county, where he remained until 1857, when he removed to Portage county, where he has since resided; received a common school education; is by occupation a live stock and farm produce dealer; was town treasurer from 1864 to 1868, county poor commissioner in 1877, chairman of the town board, and as such, member of the county board for a number of years; was elected to the assembly in 1890, and re-elected in 1892, receiving, in the last election, 2,566 votes against 2,289 for W. W. Spraggon, republican, and 226 for N. A. Week, prohibitionist.

*Racine County.*

*First District.*—The First, Second, Third, Fourth, Fifth and Sixth wards of the city of Racine. Population in 1890—18,488.

PETER NELSON (Rep.), of Racine, Racine county, was born in Jylland, Denmark, November 26, 1852, and received a common school education; came to Wisconsin in 1874 and settled at Racine, where he has since resided; is a merchant by occupation; was member of the county board of supervisors in 1889, and was elected alderman of the Sixth ward in April, 1892, for two years; was elected member of assembly in 1892; his vote was 2,288, against 2,034 for William S. Paul, democrat, and 129 for J. R. Davis, prohibitionist.

*Second District.*—The towns of Burlington, Caledonia, Dover, Mt. Pleasant, Norway, Raymond, Rochester, Waterford and Yorkville, and the Seventh ward of the city of Racine. Population in 1890—17,820.

FRANCIS REUSCHLEIN (Dem.), of Burlington, Racine county, was born at Tauber-Bischöfsheim, Baden, Germany, February 8, 1834, and received a collegiate education in Germany; came to Wisconsin in 1852, settled at Burlington, where he has since resided; was appointed postmaster at Burlington in April, 1887, and held until July 1, 1891; was elected member of assembly in 1892, receiving 1,868 votes, against 1,663 cast for Gustav Rasch, republican, 166 for A. B. Hayes, people's party, and 218 for J. S. Blakey, prohibitionist.

*Richland County.*

Population in 1890—19,121.

JAY G. LAMBERSON (Rep.), of Sextonville, Richland county, was born at Elkhorn, Walworth county, August 27, 1846; came to Sextonville with his parents in 1853; attended the public schools until seventeen years of age; enlisted in the Sixth Wisconsin battery in 1863, serving to the close of the war; returned home, entered the high school at Sextonville, from which he graduated; taught in the public schools of the county; afterwards engaged for ten years in mercantile business; retired from this occupation because of failing health; became a practical farmer, engaged in dairying and dealing in live stock; was elected to the assembly in 1890, and re-elected in 1892, receiving in the last election 2,047 votes, against 1,870 for J. Le Roy McCollum, 292 for James H. McNeer, prohibitionist, and 190 for Gaylord Freeman.

*Rock County.*

*First District.*—The towns of Union, Porter, Magnolia, Center, Spring Valley, Plymouth, Avon, Newark, Beloit, the village of Evansville, and the Third and Fourth wards of the city of Beloit. Population in 1890—14,587.

BENJAMIN WATSON HUBBARD (Rep.), of Evansville, Rock county, was born in Cleveland, Ohio, November 16, 1842; came to Wisconsin with his parents in 1845 and settled in Union, where he now resides; was educated in the common schools; is by occupation a farmer and stock grower; was assessor of the town in 1890 and member of county board in 1891 and 1892; was elected to the assembly in 1892, receiving 2,267 votes, against 1,138 for Dr. H. B. Anderson, democrat.

*Second District.*—The towns of Milton, Lima, Harmony, La Prairie, Rock, Johnstown, Bradford, Clinton and Turtle, and the First and Second wards of the city of Beloit. Population in 1890—13,913.

PAUL M. GREEN (Rep.), of Milton, Rock county, was born at Alfred Center, New York, August 15, 1837; came to Wisconsin in 1840 with his parents, and settled at Milton; was educated at Milton academy (now college); is by occupation a banker, and president of the Bank of Milton; for five years last past has been the chairman of the town; was elected to the assembly in 1892, receiving 1,942 votes, to 1,192 for D. E. Thorpe, democrat, and 240 for S. G. Burdick, prohibitionist.

*Third District.*—The towns of Janesville and Fulton, and the cities of Janesville and Edgerton. Population in 1890—14,720.

AGESILAUS O. WILSON (Dem.), of Janesville, Rock county, was born in Bradford, Penobscot county, Maine, May 2, 1842, receiving a common school and academic education; studied law and was admitted to the bar in 1870; came to Wisconsin in 1867 and settled at Janesville, Wisconsin, where he has since resided; is by profession an editor and published the *Janesville Times* sixteen years, and has edited the *Recorder* seven years; has served as one of the school commissioners of Janesville twelve years successively, and was clerk of the board of education four years; was elected member of assembly in 1892; his vote, 1,942; that of Wilbur F. Carle, republican, 1,783; that of John Haveland, people's party, 110.

*St. Croix County.*

Population in 1890—23,139.

ORRIN J. WILLIAMS (Rep.), of New Richmond, St. Croix county, was born in Somerset, Maine, in 1848, receiving his education in the common schools of that state; came to Wisconsin in 1867 and settled in St. Croix county; is by occupation a hardware merchant; was president of the common council of New Richmond in 1887; mayor in 1888 and re-elected in 1889; has since resided in said city; was elected member of assembly in 1892, receiving 2,423 votes against 2,365 for Isaac W. Melgard, democrat, and 385 for William Johnson, prohibitionist.

*Sauk County.*

*First District.*—Towns of Delton, Baraboo, Fairfield, Greenfield, Freedom, Honey Creek, Sumpter, Merrimac, Troy, Prairie du Sac, Sauk City and the city of Baraboo. Population in 1890—15,293.

CHARLES HIRSCHINGER (Rep.), of Baraboo, Sauk county, was born at Capatene, Ohio, February 23, 1837, and was educated in the common schools of Ohio, Illinois and Wisconsin; came to this state in 1847 and settled at Baraboo, town, residing on same farm since he came here; is by occupation a nurseryman, farmer, and breeder of registered Devon cattle; was supervisor of the town of Freedom (while his farm was in that town) three years; supervisor of the town of Baraboo one year; chairman of Freedom fifteen years; chairman of Baraboo three years; justice of the peace in Freedom twelve years; in Baraboo four years; county commissioner of bridges for Sauk county, and president of the Farmer's Insurance Company; was elected to the assembly in 1892, receiving 1,867 votes, against 1,331 for V. Roll, democrat, and 243 for L. Stone, prohibitionist.

*Second District.*—The towns of Dellona, Winfield, La Valle, Woodland, Ironton, Reedsburg, Excelsior, Washington, Westfield, Bear Creek, Franklin, Spring Green, the village of La Valle and the city of Reedsburg. Population in 1890—15, 273.

HENRY CLINTON HUNT (Dem.), of Reedsburg, Sauk county, was born at Bradford, Pa., January 27, 1840; resided in Limestone, Cattaraugus county, New York, from 1848 till 1854; removed thence to Wisconsin, settling at Reedsburg, where he has since resided; served in the army, having enlisted at Bloomington, Ill., April 21, 1861, in the Twentieth Illinois infantry; was engaged in the battles of Fort Donaldson, Fredericktown and Shiloh; was promoted to sergeant in April, 1862; is a merchant by occupation; has served as town treasurer, member of village board, supervisor, etc.; was postmaster of Reedsburg from August 23, 1885, to May 23, 1890; was member of assembly in 1891 and re-elected in 1892, receiving, at last election, 1,742 votes, against 1,478 for A. L. Harris, republican, and 130 for D. R. Kellogg, prohibitionist.

#### *Shawano County.*

Population in 1890—19, 236.

HENRY ALBERT BRAUER (Dem.), of Shawano, in that county, was born in Bitterfeld, Saxony, German Empire, April 23, 1854; came to America with his parents the same year, settling at Oshkosh; was educated in the common and German schools in Oshkosh; resided in that city until 1871, since then in Shawano; is by occupation a barber; in 1878 was elected clerk of the circuit court; in 1882 sheriff, re-elected sheriff again in 1886, and a third time in 1890; elected to the assembly in 1892, receiving 2,014 votes, against 1,394 for Michael J. Wallrich, republican, and 244 for William W. Crowfoot, people's party.

#### *Sheboygan County.*

*First District.*—The First, Second, Third, Fourth, Fifth, Sixth and Eighth wards of the city of Sheboygan. Population in 1890—14, 827.

THEODORE DIECKMANN (Dem.), of Sheboygan, was born in New York city, November 6, 1853; came to Wisconsin with his parents in 1858 and settled in Sheboygan; was educated in the common schools of that place; is by vocation a merchant; since has resided in New York city in 1870, 1871, 1872; has been alderman of his ward (Third) since 1891; was elected to the assembly in 1892, receiving 2,112 votes to 1,125 cast for E. Stewart, republican.

*Second District.*—The towns of Sheboygan Falls, Herman, Holland, Wilson, Sheboygan, Mosel, and the village of Sheboygan Falls, and the Seventh ward of the city of Sheboygan. Population in 1890—13, 222.

JOHN DASSOW (Dem.), of Sheboygan Falls, Sheboygan county, was born in Germany, August 10, 1845, where he received a common school education; came to Wisconsin in 1861 and settled at Sheboygan Falls, where he has since resided, except while absent in the military service, having enlisted in February, 1864, as a private in Company G, Thirty-sixth regiment Wisconsin Infantry Volunteers, in which he served until the close of the rebellion, participating in the battles of Cold Harbor, Petersburg and Appomattox; is by occupation a farmer, manufacturer and dealer in cheese; has served as district treasurer for ten years; was elected chairman of the board of supervisors in 1888, which office he still holds; was elected to the assembly in 1892, receiving 1,345 votes against 1,120 for Henry Walvoord, republican.

*Third District.*—The towns of Lima, Russell, Greenbush, Mitchell, Scott, Sherman, Lyndon, Rhine, Plymouth and city of Plymouth. Population in 1890—14, 439.

JOHN W. LIEBENSTEIN (Dem.), of Scott, in said county, was born in Baden, Germany, December 28, 1845; came to Wisconsin with his parents in 1847, settled in Milwaukee, thence removed to Washington county; attended the common schools in this state, and college for two years at Berea, O.; served in the war of the rebellion as private in Company B, Twenty-sixth regiment Wisconsin Infantry Volunteers, participated in the battles of Resaca, Ga., Dalton, Ga., Kingston, Kenesaw Mountain, Peach Tree Creek, Burnt Hickory and numerous other engagements, and in Sherman's march through Geor-

gia, the Carolinas to Washington; is by occupation a general business man; has been justice of the peace since 1870, except four years; was town clerk from 1877 to 1881; census enumerator in 1880; chairman of the town from 1883 to 1892; member of the county board nine consecutive terms and of the school board for several years; was elected to the assembly in 1892, receiving 1,574 votes against 1,532 cast for George W. Wolff, republican, and 1 for Otto Labodda, republican.

#### *Trempealeau County.*

Population in 1890—18,920.

DAVID L. HOLCOMB (Rep.), of Arcadia, Trempealeau county, was born in Greenbush, Sheboygan county, April 26th, 1848; was educated in the public schools of Wisconsin, and at Galesville University (now Gale College); resided for ten years in Floyd county, Iowa; returning to Wisconsin in 1867, settled at Arcadia; was teacher for ten years in the public schools in Trempealeau county; has since been a farmer; from 1883 to 1889 was president of the school board, and instrumental in establishing the high school at Arcadia; in 1889 was president of the Arcadia Agricultural and Driving Association; in 1891 and 1892 was chairman of Arcadia and member of county board; was elected to the assembly in 1892, receiving 2,091 votes, to 1,544 for Addison H. Kneeland, democrat, and 283 for Wm. P. Massuere, prohibitionist.

#### *Vernon County.*

Population in 1890—25,111.

DANIEL O. MAHONEY (Rep.), of Viroqua, Vernon county, was born in Moscow, Livingston county, New York, June 8th, 1855; was educated in common schools, Wisconsin Academy, Northwestern Business College and University of Wisconsin during part of a course; is by occupation a teacher; came to Wisconsin in 1867 and settled at Madison, and near there was engaged in farming until 1880, when he became principal of the schools at Ontario, Vernon county, as which he served five years; was justice of the peace in Whites-town in 1881, 1882 and 1883, and elected town clerk without opposition in 1884; elected county superintendent for Vernon county in 1884, without opposition; re-elected for four successive terms, declining a fifth nomination unanimously tendered; is at present president of the Wisconsin Teachers' Reading Circle, and president of the Southwest Wisconsin Teachers' Association; was elected member of the assembly in 1892, receiving 3,077 votes, against 1,861 for Christian Ellefsen, on democratic and people's party fusion ticket, and 228 for Gilbert C. Olson, prohibitionist.

#### *Walworth County.*

*First District.*—The towns of Whitewater, La Grange, Troy, East Troy, Richmond, Sugar Creek, La Fayette, Elkhorn, Spring Prairie and the city of Whitewater. Population in 1890—13,878.

FRANK L. FRASER (Rep.), of Lake Beulah, Walworth county, was born in Sacramento county, California, September 29, 1854; received education at Rochester seminary and partial course in the State Normal School at Whitewater; came with his parents to Wisconsin in 1890 and settled at East Troy, Walworth county; lived in Racine from 1874 to 1877; is by occupation a farmer; read law in Racine and admitted to practice in 1877; was member of county board of Walworth county for the years 1880, 1890 and 1892; was elected to the assembly in 1892, receiving 1,771 votes, against 1,089 for August Wilmer, democrat, and 220 for Albert D. Whitmore, prohibitionist.

*Second District.*—Towns of Darien, Delavan, Geneva, Lyons, Sharon, Linn, Walworth, Bloomfield and the city of Lake Geneva. Population in 1890—13,982.

WILLIAM AVERY COCHRANE (Rep.), of Delavan, Walworth county, was born in Ripley, Chautauqua county, New York, January 8, 1842; came to Wisconsin in 1854; received education in the public schools of New York and Beloit, Wis., and graduated from Beloit college in full classical course in 1867; enlisted in the Fortieth Wisconsin Infantry

Volunteers, May 11, 1864, sharing in the skirmishes and guard duty; is by occupation a teacher; entered as teacher in the Delavan State School for the Deaf in September, 1837, where he taught until September, 1870; then he entered the Michigan Institute, located at Flint, and resided there until 1875; he then re-entered the State school at Delavan, September, 1875, and has since resided there; was elected member of the school board of Delavan in July, 1880, and has continued in that position since; was alderman of Delavan in 1882, 1885 and 1890; in 1892 was elected to the assembly, receiving 2,090 votes, against 1,044 cast for J. H. Goodrich, democrat, and 300 for L. D. Tracy, prohibitionist.

#### *Washington County.*

Population in 1890—22,751.

AUGUST KONRAD (Dem.), of Hartford, in said county, was born in Milwaukee, September 17th, 1849, and received a common school education; is by occupation a grain dealer; was member of the county board from 1883-1888, inclusive, and in 1890; was elected member of the assembly in 1890 and re-elected in 1892, receiving 2,533 votes against 1,780 for William H. Froehlich, republican.

#### *Waukesha County.*

*First District.*—The towns of Brookfield, Menomonee, Muskego, New Berlin, Vernon, Waukesha, and the village of Waukesha. Population in 1890—16,106.

JOHN SCHMIDT (Dem.), of Fess Corners, Waukesha county, was born in Prussia (village of Wirschweiler) April 3, 1833; was educated in the common schools; came to Wisconsin in 1846 and settled in Waukesha county, where he has since resided; is by occupation a farmer; was town treasurer in 1857 and 1858; assessor from 1860 to 1876; chairman of the town board in 1878-1880, 1888-1891, and in 1892; was elected to the assembly in 1864, 1880 and again in 1892, receiving in the last election 1,739 votes to 1,531 for Perry Grace, republican, and 139 for H. S. Haylett.

*Second District.*—The towns of Delafield, Eagle, Genesee, Merton, Mukwonago, Ottawa, Oconomowoc, Summit, Lisbon and Pewaukee, and the city of Oconomowoc. Population in 1890—17,164.

BENJAMIN F. GOSS (Dem.), was born in Lancaster, N. H., April 24, 1823; received a common school and academic education; came to Wisconsin in 1841 and settled on a farm near the village of Pewaukee; was elected to the assembly for the north-east district of Waukesha county for the session of 1855. In the spring of 1855 he left Wisconsin, and in 1857 settled in Kansas, being one of a company who built the mills, laid out and organized the city of Neosho Falls, Kas. In 1861 he enlisted a company for three years' service in the war of the rebellion; was elected captain and served the full term of three years as captain of Company F, Ninth Regiment Kansas Volunteer Cavalry; was in the battles of Cane Hill, Prairie Grove and many smaller engagements. For a considerable part of the time he was stationed with his company on the frontier and rendered hard scouting service. In 1866 he returned to Wisconsin and engaged in the mercantile business at Pewaukee village, where he has since resided. In 1892 he was elected to the assembly, receiving 1,968 votes against 1,964 for O. L. Rosencranz, his republican opponent, and 129 for George McKerrow, prohibitionist; has been all his life a student of natural history, giving especial attention to the breeding habits of our birds, and has presented to the Milwaukee public museum, where they are now on display, one of the largest and most valuable collections of the eggs of North American birds in this country.

#### *Waupaca County.*

*First District.*—The towns of Union, Bear Creek, Lebanon, Royalton, Mukwa, Caledonia, Larrabee, Matteson, Little Wolf, city of Clintonville and the First, Second, Fourth and Fifth wards of the city of New London. Population in 1890—13,577.

DAVID JENNINGS (Dem.), of Northport, Waupaca county, was born at Syracuse, N. Y., November 15, 1836; received his education in common school at Silver Creek; came to Wisconsin in 1857 and settled in the town of Hortonia, Outagamie county; removed thence to Northport in 1866, and has there resided since; is a dealer in real estate and lumberman;

was chairman of the town of Mukwa ten terms; was democratic candidate for presidential elector in 1884; member of assembly in 1890, again elected in 1892, receiving 1,483 votes against 1,118 for John Raisler, republican, and 76 for Edward Mather, prohibitionist.

*Second District.*—The towns of Dupont, Helvetia, St. Lawrence, Waupaca, Lind, Dayton, Farmington, Iola, Scandinavia, Harrison, Wyoming, Fremont, Weyauwega, and the villages of Fremont and Weyauwega, and the city of Waupaca. Population in 1890—13,217.

JACOB WIPF (Rep.), was born in Hargen, Canton Zurich, Switzerland, December 15, 1834; received a common school education in that country; came to Wisconsin in 1854 with his parents and settled at Iola, where he has resided ever since; is engaged in lumbering and milling; was town treasurer two terms and chairman of the town board eight terms; served in the 44th Wis. Inf. Volunteers as sergeant of Co. C; was at Nashville with the regiment during the battle, December 15 and 16, 1864; was elected to the assembly in 1888, to represent the second assembly district of Waupaca county, comprising the eastern and northern portion of the county; and was elected again in 1892 to represent the second assembly district, comprising the west half of Waupaca county, receiving 2,218 votes against 752 for Albert A. Steiger, democrat, and 223 for S. R. Sherwin, prohibitionist.

#### *Waushara County.*

Population in 1890—13,507.

CORNELIUS A. DAVENPORT (Rep.), of Auroraville, Waushara county, was born in the town of Antwerp, Jefferson county, New York, July 3, 1843; came to Wisconsin in 1855, settling in town of Nepeuskun, Winnebago county; received a common school education; has resided in Auroraville since 1859, except two years (1885 and 1886) in which he lived in Wautoma; was chairman of town board for 1874 and 1878; sheriff of Waushara county 1885 and 1886; during the civil war of 1861 he served three years as private in Company H, 30th regiment of Wisconsin volunteers, until close of the war; was elected member of the assembly in 1890; re-elected in 1892, receiving 2,113 votes against 768 for Wm. Blader, democrat, and 143 for D. W. Cate, prohibitionist.

#### *Winnebago County.*

*First District.*—First, Second, Third and Fourth wards of the city of Oshkosh. Population in 1890—15,776.

GUSTAV S. LUSCHER (Dem.), of Oshkosh, Winnebago county, was born in Oshkosh, February 12, 1856; educated in the common and high schools of that city; is by occupation an insurance agent; was elected to the assembly in 1890 from the 1st district; was re-elected in 1892, receiving in the last election 1,985 votes, against 1,641 for E. E. Stevens, republican, 72 for F. R. Stewart, people's party, and 57 for E. S. Richmond, prohibitionist.

*Second District.*—The towns of Clayton, Menasha, Neenah, Oshkosh, Poygan, Vinland, Winchester and Wolf River, and the cities of Neenah and Menasha. Population in 1890—17,088.

GEORGE DANIELSON (Dem.), of Neenah, Winnebago county, was born at Christiana, Norway, June 14, 1834, and received a common school education in Norway; came to Wisconsin in 1854 and settled at Neenah, residing there till 1856, when he removed to Rock county, returning in 1861; is by occupation a millwright and contractor, also manufacturer of pulp; was elected town treasurer for the town of Neenah in 1872, city treasurer of Neenah in 1873, 1874, and also in 1877, alderman one term, school commissioner two terms and assessor of Neenah one term; was elected to the assembly in 1892, receiving 2,039 votes against 1,701 for Elisha D. Smith, republican, and 49 for Philip Verbeck, prohibitionist.



*Third District.*—The towns of Algoua, Black Wolf, Nekimi, Omro, Utica, Nepeuskun, Rushford, Winneconne, the village of Winneconne, and the Fifth and Sixth wards of the city of Oshkosh. Population in 1890—17,233.

FRANK TYLER TUCKER (Rep.), of Omro, in said county, was born in Macon, Lenawee county, Michigan, June 11, 1864; came to Omro, Wisconsin, in 1869; is the son of Dr. E. L. Tucker, lieutenant of Fourth Michigan cavalry, who was killed at Chattanooga, and of Mary F. Tucker, the well-known authoress; received a common and high school education and then attended the Northern Indiana Normal School, from which he graduated in 1886; for one year he was principal of schools at Winneconne and for four years was principal of the high school at Omro; was admitted to the bar in 1888, and intends to make law his profession; has held no other office. His nomination by the republicans was indorsed by the prohibitionists; was elected by 2,372 votes against 1,777 votes for Charles D. Bowman, democrat.

#### *Wood County.*

Population in 1890—18,127.

JOHN A. GAYNOR (Dem.), of Grand Rapids, Wood county, was born in county Langford, Ireland, October 1, 1846; came to Wisconsin in 1851, with his parents, and settled near Sussex, in Waukesha county; was educated in the common schools of Waukesha county; graduated in the classical course from the University of Wisconsin; removed to Grand Rapids in 1873; has served several years as member of the board of education, and as member of the county board from 1876 to 1880, and from 1884 to 1886; served as district attorney for Wood county; was elected to the assembly in 1892, receiving 2,171 votes against 1,833 for Nels Johnson, republican, and 53 for M. O. Patten, prohibitionist; is a believer in free trade and in the "single tax" doctrines of Henry George.

## OFFICERS OF THE LEGISLATURE.

---

**OFFICERS OF THE SENATE.**

SAMUEL J. SHAFER, of Colby, Clark county, was born in the city of Hamilton, Canada, June 6, 1850; in 1854 removed with his parents to the city of Beaver Dam, in Dodge county, where he resided until the summer of 1878, when he removed to Colby, and, with his brother, established *The Phonograph*, weekly newspaper. He received a common school education and is a journalist by profession; was clerk of the board of education and deputy city clerk in the city of Beaver Dam, has been clerk of the school board at Colby for seven years and was postmaster from 1885 to 1889; was elected chief clerk of the senate as a democrat, receiving 25 votes against 7 votes for Chas. E. Bross, republican.

JOHN B. BECKER, of Juneau, Dodge county, Wisconsin, was born in the town of Herman, Dodge county, Wisconsin, September 22d, 1864, and received his education in the public schools. When but a few weeks of age he removed with his parents to Rubicon, Wis., where he resided until 1880, at which time he removed to Juneau, Wis., to accept the position of turnkey of the Dodge county jail. He served as under sheriff for Dodge county in 1890 and 1891, was elected assessor of the city of Juneau in 1891, and was appointed marshal of Juneau in July, 1891, which office he holds at the present time. He was elected sergeant-at-arms of the senate as a democrat, receiving 25 votes against 7 for George G. Cox, republican.

---

**OFFICERS OF THE ASSEMBLY.**

GEORGE W. PORTH, chief clerk of the assembly, of Milwaukee, Milwaukee county, was born at Milwaukee, January 4, 1857, where he has always resided. Received a common school education. Is by occupation a bookkeeper. Was chief clerk of the board of public works, Milwaukee, from 1877 to 1882, city clerk from 1882 to 1883, and city comptroller from 1886 to 1890. Was elected chief clerk of the assembly as a democrat, receiving 68 votes, against 32 for Walter L. Hauser, republican, in 1891, and re-elected to the same office in 1893, receiving 55 votes to 43 votes for O. G. Munson, republican.

THEODORE KNAPSTEIN (Dem.), of New London, was born in Prussia, November 12, 1848; received a common school education, and is by occupation a brewer; came to Wisconsin in 1855, and settled at Greenville, Outagamie county; was a member of the village board and afterwards alderman of New London from 1872 to 1884; mayor of the city in 1884, and president of the common council in 1885; was a member of the assembly in 1889, and re-elected in 1890, receiving 2,927 votes against 1,316 for W. D. Ackerman, republican, and 138 for W. D. Boynton, prohibitionist; was elected sergeant-at-arms as a democrat, receiving 56 votes against 43 votes for C. Morse, republican.

## JUSTICES OF THE SUPREME COURT.

---

**WILLIAM P. LYON**, chief justice, was born in Chatham, Columbia county, New York, October 28, 1842. He attended common schools until eleven years of age, and then acted as clerk in a small store. Then he attended several terms at select schools. At the age of fifteen he taught district school, and then served as clerk for three years in a store in Albany, New York. In 1841 he came with his father's family and settled in what is now the town of Lyons, Walworth county. In 1844 he entered upon the study of law in the office of George Gale, then a practicing lawyer in Elkhorn. He also read law office of Hon. C. M. Baker. In 1846 he was admitted to the bar and entered upon the practice, serving also as justice of the peace. In 1850 he entered upon practice at Burlington, Racine county, and in 1855 removed to Racine. He was district attorney for Racine county for two terms; was elected to the assembly in 1859 and chosen as its speaker. He was also member of the assembly of 1860, and its speaker. In September, 1861, he entered the military service as captain of Company K, 8th Regiment, Wisconsin Infantry Volunteers, in which he served until August 5, 1863, when he was commissioned colonel of the 13th Regiment, Wisconsin Infantry Volunteers, at the head of which regiment he served until the close of the war.

While in the military service he was chosen judge of the first judicial circuit, entering upon the duties of his office January, 1865. He served on this circuit until January, 1871, when he was appointed by Governor Fairchild to the seat on the bench of the supreme court made vacant by the death of Byron Paine. The following spring he was elected to fill the vacancy and in 1877 was re-elected; was again re-elected in 1883. On the retirement of Chief Justice Orsamus Cole in 1891, he became *ex-officio* chief justice of the supreme court. He will retire from the bench at the close of his present term in January, 1894.

**HARLOW S. ORTON**, associate justice, was born November 25, 1817, in Niagara county, New York. He was educated at Hamilton Academy and Madison University in that state; taught school and devoted his spare time to the study of the law. In 1837 he removed to La Porte, Indiana, spent a year in the further study of law and was admitted to the bar March 8, 1838, and entered upon the practice in that year; when 23 years of age he was appointed probate judge in 1843. In 1847 he came to Wisconsin, and practiced law four years in Milwaukee. In January, 1852, he accepted the office of private secretary to Gov. Leonard J. Farwell, and took up his residence in Madison. He was member of the assembly in 1854, 1859 and 1871. In 1859 he was chosen to succeed Luther S. Dixon as circuit judge of the ninth judicial circuit. He was once re-elected, and in 1865 declined a second re-election. He then entered upon the practice of his profession. In 1876 he was candidate for member of congress for the Second district; was mayor of Madison in 1877, and the same year was appointed on the commission to revise the statutes. He was dean of the law faculty of the University of Wisconsin from 1869 to 1874, and lecturer on several legal topics, and received from that institution the degree of LL. D. Upon the increase of the number of judges of the supreme court in 1878, he was elected justice and is now serving on his second term of ten years.

**JOHN B. CASSODAY** was born in Herkimer county, New York, July 7, 1830; removed with his widowed mother to Tioga county, Pennsylvania, three years later. His early studies were pursued in the common schools, at the academies in Wellsville and Knoxville, Pennsylvania, and two years at the Alfred Academy, where he graduated. He spent one year at the Michigan University and then attended the Albany law school; afterwards reading in a law office in Wellsboro, Pennsylvania. In July, 1857, he settled in Janesville, Wisconsin, and continued actively in practice until called to the supreme bench; was member of the assembly in 1863, and again in 1877, when he was elected speaker of that body. In 1880, November 11, he was appointed by Governor William E. Smith, as associate justice of the supreme court, a vacancy having been caused by the promotion of Associate Justice

Cole to the chief justiceship to fill the vacancy caused by the death of Chief Justice Edward G. Ryan. He was elected associate justice in April, 1881, and again in April, 1889, and is a professor in the College of Law, University of Wisconsin, lecturing on the law of wills and constitutional law.

JOHN B. WINSLOW was born October 4, 1851, at Nunda, Livingston county, New York. He graduated at Racine college, Wisconsin, in 1871, and entered upon the study of the law in the law office of E. O. Hand, and later in the law office of Fuller & Dyer. He finished his course of reading at the law department of the University of Wisconsin, from which he graduated in 1875, and entered upon the practice at Racine. In April, 1883, he was elected circuit judge of the first judicial circuit, and entered upon judicial duties in January, 1884, serving in that capacity, being re-elected, until May 4, 1891, when he was appointed associate justice of the supreme court, in place of Hon. David Taylor, deceased. In April, 1892, he was elected to fill the residue of Judge Taylor's term; in 1889 he was special lecturer on criminal practice in the College of Law in the University of Wisconsin.

SILAS U. PINNEY was born in Rockdale, Crawford county, Pennsylvania, March 3, 1833. In 1846 his father removed with his family to Dane county, Wisconsin, settling in what is now the town of Windsor. The country was then new and sparsely settled. He received the benefit of some private instruction, and at the age of 17 years taught district school; while working on the farm he began reading text books of law, and in 1853 entered the law office of Vilas & Remington, in Madison, as a student. In February, 1854, he was admitted to the bar, and was actively engaged in the practice until his entry upon judicial labors in 1892. In 1858 he was attorney for the city of Madison; in 1865 member of the city council; in 1869 he was the democratic candidate for attorney general; in 1874 he was mayor of Madison; re-elected mayor in 1875; member of the legislature, elected without opposition, in 1875. He prepared the 16th volume of Wisconsin Reports in 1865; in 1870 he was appointed special reporter by the supreme court to report for publication the decisions of the territorial supreme court. He was elected justice of the supreme court in April, 1891, and entered upon his duties January 5, 1892; for several years, while in practice, he was lecturer in the College of Law of the University of Wisconsin.

## HEADS OF INSTRUCTIONAL FORCE OF THE UNIVERSITY OF WISCONSIN.

### PRESIDENT OF THE UNIVERSITY.

CHARLES KENDALL ADAMS, LL. D., president of the University of Wisconsin, was born January 24, 1835, at Derby, Vermont; graduated at the University of Michigan, pursued his studies at Ann Arbor, Bonn, Heidelberg, Leipzig, Berlin and Paris; received the degree of Bachelor of Arts in 1861; Master of Arts in 1862; Doctor of Laws by Harvard University in 1886; was student in University of Michigan from 1857 to 1862; assistant professor of Latin and history from 1862 to 1867; professor of history from 1867 to 1885; dean of the school of political science from 1881 to 1885; president of the Cornell University from 1885 to 1892, and elected president of the University of Wisconsin in 1892; is the author of *Democracy and Monarchy in France*, 1872; German edition, 1874; *Manual of Historical Literature*, 1882, 3d edition, 1889; *British Orations*, 3 vols., 1883; *Christopher Columbus, His Life and Works*, 1892.

### VICE-PRESIDENT OF THE UNIVERSITY.

JOHN BARBER PARKINSON, A. M., vice-president of the university, professor of civil polity and political economy, was born near Edwardsville, Madison county, Illinois, April 11, 1834; graduated at the University of Wisconsin in 1860; was appointed instructor in 1861; was a regent of the university in 1866; appointed full professor—the first from the Alumni—in 1867, and vice-president in 1885; has been connected with the university over thirty years; several addresses of his read before the State Agricultural Society, the Academy of Sciences, Arts and Letters, and other societies have been published; courses of lectures on International Law, English and American Constitutional Law and Political Economy have also been prepared, but have not yet been published.

EDWARD A. BIRGE, Ph. D., Dean of the College of Letters and Science, was born September 7, 1851, at Troy, N. Y.; educated in the public schools of Troy; graduated from Williams, College in 1873 with the degree of Bachelor of Arts, and received the degree of Master of Arts in 1876; studied zoology in the Agassiz Museum of Comparative Zoology at Cambridge, Mass., until December, 1875; received the degree of Doctor of Philosophy from Harvard University in 1878; studied histology and physiology in the University of Leipsic, Germany, during the college year 1880-1; elected instructor in natural history at the University of Wisconsin in 1875; professor of zoology in 1879, and in 1891 received the additional office of Dean of College of Letters and Science. His papers are scientific papers, mainly in the *Archiv für Physiologie*, and the *Transactions of the Wisconsin Academy of Sciences, Arts and Letters*.

W. A. HENRY, Dean of the College of Agriculture, was born at Norwalk, Ohio, June 16, 1850. His early life was spent on a farm in northwestern Ohio. He studied at the Defiance, Ohio, high school, Holbrook normal school, and Ohio Wesleyan University. Was principal of the New Haven, Indiana, high school 1871. Principal of the Boulder, Colorado, school 1873-76. Entered Cornell University in the fall of '76, and was graduated from that institution in 1880, with the degree of Bachelor of Agriculture. In the summer of 1879 was with Prof. C. V. Riley of the United States Entomological Commission, Washington, D. C. During 1879 and '80 was assistant in the botanical department at Cornell. Was appointed professor of botany and agriculture, University of Wisconsin, beginning work in September, 1880. In 1882 was relieved of botanical work and elected professor of agriculture. In 1887 was given charge of the work of the experiment station under the title of Director. In 1891 was appointed Dean of the College of Agriculture. Present title, Dean of the College of Agriculture and Director of the Agricultural Experiment Station. Since 1887 has served as staff correspond-

ent for the *Breeders' Gazette*, Chicago. In 1881-2, under the direction of the legislature, he conducted experiments in the manufacture of sugar from amber cane, and the ensiloin of fodders, the report of the work being embraced in two volumes published by the state. The experiment station, under his direction, has issued eight annual reports and thirty-three bulletins. He is the author of the section on Cattle Feeding in the recent special report on Diseases of Cattle and Cattle Feeding, published by the Department of Agriculture, Washington.

RICHARD THEODORE ELY, Director of the School of Economics, Political Science and History, and Professor of Political Economy, was born at Ripley, Chautauqua county, New York; graduated at Columbia College, New York, in 1876, and at the Heidelberg University in 1879; received the degree of Bachelor of Arts in 1876, and the Fellowship of Letters; Doctor of Philosophy at Heidelberg, 1879; Doctor of Laws, Hobart College, Geneva, New York 1892; occupied the chair of political economy at Johns Hopkins University from 1881 to 1892; was called to the University of Wisconsin in 1892 as professor of political economy and director of the School of Economics, Political Science and History; is the author of "French and German Socialism in Modern Times;" "Labor Movement in America;" "Taxation in American States and Cities;" "Problems of To-day;" "Political Economy;" "Social Aspects of Christianity." While a student at Berlin he prepared for the United States Department of State an elaborate paper on German railways; in Baltimore he was a member of the city tax commission, and for two years a member of the state tax commission of Maryland.



# GENERAL INDEX.

	Page.
Constitution of United States .....	3-8
amendments .....	9-11
history of .....	12
Wisconsin .....	13-30
amendments .....	31-33
Declaration of Independence .....	1-2
Jefferson's manual .....	25-73
Precedents and forms .....	74-86
Rules of practice, senate .....	87-92
assembly .....	93-101
joint .....	102-104
For names of members of legislature 1848-1891 inclusive, see pages .....	135-176
county officers .....	586-589
members of congress .....	526-529
governors of state, state officers and judges .....	119, 131, 132, 133
other states .....	542-567
U. S. government officials .....	511-538
Wisconsin National Guard .....	580-583
See index of names .....	690-700

	Page.
<b>A.</b>	
ABSENCE, not allowed without leave .....	41
provision in case of .....	41
leave to be obtained, senate rule 9 .....	88
assembly rule 3 .....	93
committees not to be, without leave, senate rule 45 .....	92
assembly rule 25 .....	95
ACADEMIES, portion of income of school fund applied to support of (sub. 2) sec. 2, art. 10, state con. ....	32
ACADEMY of Sciences, Arts and Letters ..	578
ACCOUNTS, to be verified, joint rule 23 ..	104
papers relating to, joint rule 23 .....	104
ACRES of land, in state by counties ..	392-393
Indian reservations .....	393-400
ACTS, record and judicial proceedings of each state entitled to faith and credit in other states, sec. 1, art. 4, U. S. con. ....	7
ACTIONS, to be continued as if no change in government, sec. 1, art. 14, state con. ....	24
ACCUSED, right of, to be heard, etc., sec. 7, art. 1, state con. ....	13
ADDRESS, how presented .....	42
ADHERE, question discussed .....	65
effect of a vote to .....	66
should be submitted to conference before vote to .....	66
ADJOURNMENT, motion for, cannot be amended .....	69
rules and regulations in respect to .....	69
a question is removed by .....	60
of the session, all unfinished business falls .....	70
of the session, modes and manners discussed .....	69-70
to be declared by the speaker .....	70
for more than three days, by concurrent votes .....	69
provision for disagreement respecting effect of, on business pending .....	70
motion for, when, senate rule 27 .....	90

	Page.
<b>ADJOURNMENT—Continued.</b>	
both houses to agree, sec. 10, art. 4, state con. ....	16
assembly rule 52 .....	98
not in order for more than three days, joint rule 27 .....	104
ADJUTANT GENERAL'S department .....	504
aides to commander-in-chief .....	580
ADMISSION of states and territories, date of, into Union, and how formed .....	387
AGRICULTURAL College Fund .....	334
income .....	334
state society .....	374
list of societies with officers in state, aid to, in 1890 .....	534-585
ALIENS to possess and enjoy property same as citizens, sec. 15, art. 1, state con. ....	14
ALPHABETICAL list of state senators, 1848 to 1889 .....	125-142
of 1891, with committees .....	604
assemblymen, 1848 to 1891 .....	143-181
of 1893, with committees .....	605
statistical list of senators 1893 .....	599-600
assemblymen 1893 .....	605
AMENDMENTS, proceedings in relation to, to bills, etc .....	53-59
to U. S. constitution, how made, sec. 1, art. 5, U. S. con .....	8
to state constitution, how made, sec. 1, art. 12, state con .....	23
<i>The following amendments to constitution have been ratified .....</i>	
<i>Appropriations, to be made before the payment of money, sec. 2, art. 8 ..</i>	33
<i>none to be made except in certain cases, sec. 2, art. 8 ..</i>	33
<i>A ssemblymen, chosen biennially, sec. 4, art. 4 ..</i>	31
<i>Biennial election, to begin, sec. 1, art. 13 ..</i>	33
<i>Circuit court clerks, office of, authorized, sec. 12, art. 7 ..</i>	32
<i>how chosen and term of office, sec. 12, art. 7 ..</i>	32



AMENDMENTS—Continued.	Page.
<i>Compensation</i> of members of the legislature, sec. 21, art. 4	31
of governor, sec. 5, art. 5	32
of lieutenant-governor, sec. 9, art. 5	32
<i>County offices</i> , how and when chosen, and term of office, sec. 4, art. 6	32
vacancies, how filled, sec. 4, art. 6	33
may be removed by governor, sec. 4 art. 6	32
<i>Criminal offense</i> , no person held to answer without process of law, sec. 8, art. 1	31
not to be put twice in jeopardy for same, sec. 8, art. 1	31
not to be compelled to be a witness against self in, sec. 8, art. 1	31
all persons liable before conviction, sec. 8, art. 1	31
(These, to dispense with grand jury system.)	
<i>Electors</i> , qualifications required, sec. 1, art. 3	31
<i>Governor</i> , salary changed	31
<i>Habeas corpus</i> , writ of, not to be suspended unless in cases of rebellion or invasion, sec. 8, art. 1	31
<i>Legislature</i> shall meet biennially, sec. 11, art. 4	31
<i>Local and special legislation</i> , prohibited in certain cases, sec. 31, art. 4	32
<i>Municipal indebtedness</i> , beyond 5 per centum prohibited, sec. 3, art. 11	33
<i>Perquisites</i> , none except salary to members of legislature, sec. 31, art. 4	32
<i>Political year</i> , to begin when, sec. 1, art. 13	33
elections, when held, sec. 1, art. 13	13
<i>Salary</i> (see <i>Compensation</i> ).	
<i>Senate districts</i> , how formed and numbered, sec. 5, art. 4	31
<i>Sensors</i> , how chosen and when, sec. 5, art. 4	31
<i>Sheriffs</i> , how elected and term of office, sec. 4, art. 6	32
to hold no other office and ineligible next term, sec. 4, art. 6	32
<i>Suffrage</i> , who are entitled to, sec. 1, art. 3	31
<i>Supreme court</i> , number of judges increased, sec. 4, art. 7	32
chief justice, who to be, sec. 4, art. 7	33
clerk, how appointed, sec. 12, art. 7	22
<i>Voters</i> , who are qualified, art. 3	31
what qualifications necessary, sec. 1, art. 3	31
registration of, may be required, sec. 1, art. 3	31
how to be reported	51-52
<i>To bills, etc.</i> , as in Jefferson's Manual.	
fall on recrimination	52
in third degree not admissible	52
discussion of the nature and coherence of	58-59
speaker cannot refuse to receive because inconsistent	58
may totally change the subject	58
if House refuse to strike out a paragraph it cannot be amended	58
a new bill may be engrossed on another mode of procedure on, between the Houses	52
made in the committee of the Whole fall on reference	52
proposed, inconsistent with one adopted, may be put	58
may be amended prior to adoption, but not after	58
proposed, by striking out, and lost, can not be amended	58
not identical to one lost, may be proposed	58

AMENDMENTS—Continued.	Page.
by insertion, how far liable for further may be read, senate rule 31	30
on the third reading, how made, senate rule 41	91
assembly rule 89	101
by substitute, how made, senate rule 52	92
"dead-head" prohibited, assembly rule 30	96
joint rule 15	103
not german, prohibited, assembly rule 51	96
in committee of the Whole, senate rule 34	91
assembly rule 81	100
when to be read, assembly rule 86	100
either house may amend, joint rule 15	103
<b>APPOINTMENTS</b> , to be made by the president, sec. 2, art. 2, U. S. con	6
same by governor, vacancies, sec. 9, art. 7	20
<b>APPORTIONMENT</b> of representatives in congress, sec. 2, art. 2, U. S. con	3
of senators and members of assembly, sec. 3, art. 4, state con	15
first, of senators and members of assembly, sec. 12, art. 14, state con	26
by congressional assembly and senatorial districts. (See map)	
of congressmen by states, with basis of population, act of congress 1891	
same on electoral vote	
act of 1892	49
<b>APPROPRIATION</b> , made by resolution	49
<b>APPROPRIATIONS</b> , bills for, to be read at length, assembly rule 43	97
papers relating to, to be preserved, joint rule 24	104
by law, sec. 9, art. 1, U. S. con	5
for army not to exceed two years, sec. 8, art. 1, U. S. con	5
to be made before the payment of money, sec. 2, art. 8, state con	33
none to be made except in certain cases to various charitable and penal institutions 1889-1890, with balances on hand September 30, 1890	321
<b>AREA</b> , of state, by counties	392-393
states	409
foreign countries	406-407
<b>ARREST</b> , definition of privilege from	37-40
privilege from, terminates with the session	37
<b>ARMIES</b> , congress to raise and support, sec. 8, art. 1, U. S. con	5
arms, right of people to bear and keep	20
<b>ARTS AND SCIENCES</b> , to be promoted, sec. 8, art. 1, U. S. con	5
academy of	578
accusations and affairs in the House, how settled	47
<b>ASSEMBLY</b> , people may (Amend 1)	9
<b>ASSEMBLY</b> , hour for meeting, assembly rule 1	93
journal to be printed, assembly rule 32	96
roll to be called, assembly rule 2	93
rules for government of	93-101
number of members of, sec. 2, art. 4, state con	15
when and how chosen, sec. 4, art. 4, state con	16
districts, how to be bounded, sec. 4, art. 1, state con	16
state divided into, sec. 12, art. 14, state con	26
biographical sketches of, 1893	617
statistical list of members, 1893	601-603
employes for 1893	610
standing committees for 1893	604-635
alphabetical list of members with their committees	605
diagram of chamber	Front.

ASSEMBLY—Continued.	Page.
district map of apportionment .....	Back.
speakers of .....	177
clerks of .....	183
newspaper reporters of .....	Diagram.
sergeant-at-arms of .....	184
the various territorial .....	120-124
ASSEMBLYMEN to be chosen biennially, sec. 4, art. 4 state con. ....	31
1848 to 1891 inclusive .....	143-181
list of, for 1893. ....	601-604
vote on, by districts, with pluralities, 1892 .....	320-323
ASSESSMENT of property by state board .....	394-395
ASSOCIATE JUSTICES of supreme court .....	506
list of the .....	133-134
governor may fill vacancies in office of, art. 7, sec. 9, state con. ....	20
ATTAINDER, bill of, prohibited by congress, sec. 9, art. 1, U. S. con. ....	5
prohibited to the states, sec. 10, art. 1, U. S. con. ....	5
of treason, shall not work corruption of blood or forfeiture, except during the life of the person attainted, sec. 3, art. U. S. con. ....	7
no bill of, to be passed, sec. 12, art. 1, state con. ....	14
of treason, not to work corruption of blood, sec. 12, art. 1, state con. ....	14
ATTORNEY, suitors may prosecute and defend by, or in person, sec. 20, art. 7, state con. ....	21
ATTORNEY GENERAL, election of and term of office, sec. 1, art. 6, state con. ....	18
to be one of school land commissioners, sec. 7, art. 10, state con. ....	23
vote for, 1832 .....	630
department, organization of .....	562
biographical sketch of .....	624
list of, Wisconsin territory .....	132
state .....	128
ATTORNEYS, district, in the state .....	585
when and how chosen and term of office, sec. 4, art. 6, state con. ....	18
U. S. District, list of Wisconsin territory .....	119
state .....	506
of Wisconsin by counties .....	588
AUDITOR, secretary of state to be, sec. 2, art. 6, state con. ....	18
AYES AND NOES, how questions are determined by .....	63
no member to vote if not present .....	64
to be called, senate rule 48 .....	92
assembly rule 59 .....	98
absentees to be recorded, assembly rule 59 .....	98
speaker to vote, assembly rule 13 .....	94

B

BAIL, excessive, not required, amendments to U. S. con., art. 8 .....	10
sec. 6, art. 1, state con .....	13
all persons bailable before conviction, c.c., sec. 3, art. 1, state con. ....	13
BANKRUPTCY LAWS to be uniform, sec. 8, art. 1, U. S. con. ....	5
BANK COMPTROLLERS, list of .....	132
BANKS, state, condition of, January 2, 1893 .....	339-346
BANKS and BANKING ASSOCIATIONS, how may be incorporated, sec. 5, art. 11, state con .....	23
how vote to be submitted to the people, sec. 5, art. 11, state con. ....	23

	Page.
BETTING on election to disqualify an elector, sec. 6, art. 3, state con .....	15
BIENNIAL ELECTION, to begin when, sec. 1, art. 13 .....	33
BIENNIALY, assemblymen chosen, sec. 4, art. 4 .....	31
BILLS for raising revenue shall originate in the House of Representatives, sec. 7, art. 1, U. S. con. ....	4
before they become laws shall pass both houses and be approved by the president; or if disapproved, shall be passed by two-thirds of each house, sec. 7, art. 1, U. S. con. ....	4
not returned in ten days, to be laws when, sec. 7, art. 1, U. S. con. ....	4
not to embrace more than one subject, sec. 18, art. 4, state con. ....	16
may originate in either house, sec. 19, art. 4, state con. ....	16
action of the governor on, sec. 10, art. 5, state con. ....	18
if vetoed, how to proceed, sec. 10, art. 5, state con. ....	18
when become a law without governor's signature, sec. 10, art. 5, state con. ....	18
engrossed, must not be looked into .....	45
to be fairly written or speaker may refuse them .....	49
reports on fall, if recommitted .....	52
a particular clause may be committed, amendments to, how proceeded with .....	52
amendments fail if referred to committee .....	52
proceedings on second reading .....	53
time for attacking or opposing .....	53
what constitutes possession .....	54
one bill may be engrossed on another .....	59
one house may pass with blanks to be filled in the other .....	59
on third reading, committee on, assembly rule 25 .....	95
on third reading, forms observed .....	61
may be committed .....	62
amended by riders .....	62
blanks filled .....	62
cannot be altered after passage .....	62
new, concerning their introduction .....	49
to receive three readings, etc. ....	49
how brought in on notice and leave .....	49
force in introducing .....	49
not amended at first reading .....	49
proceedings on the second reading .....	50
how and to whom committed .....	50-51
shall be read twice before commitment .....	50
not to be referred to avowed opponents referred, may be delivered to any of the committee .....	50
amendments between the houses, mode of proceeding .....	65-66
by whom to be taken from house to house .....	67
may be specially commended to notice of the other house .....	68
general process in passing .....	79-80
how acted upon in committee of the Whole .....	81-82
to hasten passage of .....	80
titles of .....	82
report of committee on, forms used .....	83
enacting clause of, form required .....	83
rejected, course to be pursued .....	68
if one house neglects a bill, the other may remind of it .....	68
how to be enrolled, signed and presented to the president .....	68
amendments cannot be receded from or insisted on, by the amending house with a further amendment .....	68



	Page.		Page.
CHIEF CLERK, election of, senate rule 11.	88	CLAIMS—Continued.	
assembly rule 14.	94	of the United States, or of the several	
his general duties, senate rule 11.	88	states, not to be prejudiced by any	
assembly rule 14.	94	construction of the constitution,	
no person to remain at table of, senate		sec. 3, art 4, U. S. con.	8
rule 20.	89	U. S. court or, with list of judges.	504-506
assembly rule 65.	99	joint committee on.	609
papers not to be taken away from the		CLERK, puts the question before election	
table of, senate rule 11.	88	of speaker.	42
assembly rule 14.	94	to read standing.	53
may appoint assistants, assembly rule		numbers the sections.	67
15.	94	may correct his errors.	67
may correct certain errors, assembly		CLERKS, county list of.	587
rule 16.	94	CLERKS OF SUPREME COURT, list of Wis-	
to sign acts, assembly rule 17.	94	consin territory.	134
election of, general form used.	76	list of state.	130
compensation of, and of assistants.	76	to be appointed by court, sec. 12, art.	
general duties of, discussed.	77-78	7, state con.	20
CHIEF CLERKS of legislatures since 1848.	183	CLERKS OF CIRCUIT COURTS to be chosen	
CHIEF JUSTICE, one of the justices of the		in each county, sec. 12, art. 7, state	
supreme court shall be, sec. 7, art.		con.	20
7, state con.	19, 33	if vacancy, judge to appoint, sec. 12,	
powers vested in, sec. 2, art. 7, state con	19	art. 7, state con.	20
CHILDREN, SCHOOL, number in state.	598	to take oath and give security, sec. 12,	
CHRONIC INSANE, amounts received by		art. 7, state con.	20-32
counties for care of, 1882-1890.	483	list of, by counties.	587
weekly cost per capita for care of.	483	CLERKS OF LEGISLATURE, list of the 183	
CIRCUIT COURTS of the United States.	503	duties and compensation.	77-78
of Wisconsin, with terms.	507-515	COASTING TRADE, regulations respecting,	
CIRCUIT JUDGES, to be judges of the su-		sec. 9, art. 1, U. S. con.	5
preme court, sec. 4, art. 7, state con.	19	COINS, congress to fix value of foreign,	
to be elected for each circuit and to re-		sec. 8, art. 1, U. S. con.	5
side therein, sec. 7, art. 7, state con.	19	COLLEGES, may be connected with uni-	
one of, to be designated as chief justice,		versity, sec. 6, art. 10, state con.	23
sec. 7, art. 7, state con.	19, 33	COLUMBIA AND SAUK COUNTY INDEMNITY	
to be classified, sec. 8, art. 7, state con	19	FUND.	337
vacancy, how filled, sec. 9, art. 7, state		COMMANDER IN CHIEF, governor to be,	
con.	20	sec. 4, art. 3, state con.	17
not to be elected within thirty days of		staff of.	580
a general election, sec. 9, art. 7,		president to be, sec. 2, art. 2, U. S.	
state con.	20	con.	6
salary of, sec. 10, art. 7, state con.	20	COMMERCE, congress to regulate, sec. 8,	
not to receive fees or hold any other		art. 1, U. S. con.	5
office, sec. 10, art. 7, state con.	20	regulations respecting, sec. 9, art. 1,	
who eligible, sec. 10, art. 7, state con.	20	U. S. con.	5
may hold courts for each other, sec. 11,		COMMISSIONER OF INSURANCE, see Insur-	
art. 7, state con.	20	ance Commissioner.	562
may be removed from office, and how,		COMMISSIONERS, to revise and simplify	
sec. 13, art. 7, state con.	20	rules of practice, to be appointed,	
official vote on, in 1st, 2d, 4th, 5th,		sec. 22, art. 7, state con.	21
6th, 10th, 11th, 12th, 15th, 16th		of school and university lands, who to	
and 17th circuits.	312-313	constitute board of, sec. 7, art. 10,	
list of, with circuits, 1853-1891.	130	state con.	23
CIRCUITS, JUDICIAL, United States, with		to take security on land sold, sec. 8,	
list of judges.	504-506	art. 10, state con.	23
state, map of circuits.	Back	to execute conveyances, sec. 8, art. 10,	
CITIES, legislature to organize and re-		state con.	23
strict powers of, sec. 3, art. 9, state		may withhold lands from sale, sec. 8,	
con.	23	art. 10, state con.	23
principals of high schools of.	592	shall invest school and university funds,	
city superintendents of.	590	sec. 7, art. 10, state con.	23
number of school children in, teachers		of immigration, list of.	133
required, etc.	594	insurance, list of.	133
CITIZENS AND ALIENS equal as to posses-		vote on, 1890.	133
sion and enjoyment of property,		railroad, list of.	304
sec. 13, art. 1, state con.	14	vote on, 1892.	133
of each state shall be entitled to the		state prison, list of.	133
privileges and immunities of citi-		of fisheries.	571
zens in the several states, sec. 2,		COMMISSIONS, to be granted by the presi-	
art. 4, U. S. con.	7	dent, sec. 3, art. 2, U. S. con.	7
who are, 14th amendment to the U. S.		COMMITTEE OF THE WHOLE, explained and	
con.	10	discussed.	81
CIVIL ACTIONS, to be continued as if no		great matters usually referred to.	43
change in government, sec. 1, art.		power of, over a bill.	50
14, state con.	24	has entire control over a report com-	
CLAIMS, accounts to be verified, joint		mitted.	50
rule 22.	104	dissolved by a report.	43-51
papers relating to, to be preserved,		how revised.	43-51
joint rule 23.	104	may be discharged from instructions.	65
no prejudice to certain, sec. 3, art. 4,		when may sit during recess.	70
U. S. con.	8	effect of a reference to, when a bill has	
		been amended in committee of.	53

<b>COMMITTEE OF THE WHOLE</b> - Continued. Page.	<b>COMPENSATION</b> —Continued. Page.
may elect chairman..... 43	of governor, lieutenant-governor and state officers..... 560
if in great disorder, speaker may resume chair..... 43	of members of legislature, s <sup>c</sup> . 21, art. 4, state con..... 16-32
manner of doing business in, in senate proceedings in..... 52-53	extra, never to be granted by legislature, sec 26, art. 4, state con..... 17-31
irregularly dissolved..... 43, 50-51	of members of congress and employes..... 494
can not adjourn..... 43	of public officers, not to be increased or diminished, sec 26, art. 4, state con..... 17
report proceedings..... 43	of governor, sec. 5, art. 5, state con..... 17-32
subjects which have passed through, may be referred to special particulars which attach to..... 52	of lieutenant-governor, sec. 9, art. 5, state con..... 18-32
chairman of, senate rule 5..... 53	<b>COMPTROLLERS, BANK, list of..... 133</b>
assembly rule 78..... 100	<b>CONCILIATION, courts of, their powers, sec. 16, art. 7, state con..... 21</b>
amendments in, senate rule 31..... 91	<b>CONFERENCES, common, to have two before vote to adhere..... 66</b>
rules of, senate rule 33..... 91	cannot alter anything upon which the houses have agreed..... 66
assembly rule 82..... 100	discussion of the nature and occasion of..... 66-67
report of, assembly rule 84..... 100	report of, cannot be amended or altered..... 67
"dead-heads" in, prohibited, assembly rule 30..... 96	papers left with conferees of houses agreeing to..... 67
joint rule 15..... 103	when, by which house, and at what stages to be asked..... 67
chairman of, to preserve order, assembly rule 83..... 100	<b>CONGRESS, senators and representatives in, from Wisconsin since 1848..... 189-190</b>
<b>COMMITTEES, state central, of various political parties..... 430-433</b>	delegates to, from Wisconsin territory..... 189
of senate, for 1893..... 607	members of 53d..... 526,
of assembly, for 1892..... 608	biographical sketches of..... 618
joint, for 1893..... 609	party divisions in 52d and 53d..... 530
list of members alphabetically arranged with..... 604	same since 1857..... 530
how constituted, senate rule 13..... 88	representation in, under 11th census..... 531
assembly rule 19..... 95	ratio of representation in, since 1789..... 531
joint rule 8..... 102	apportionment of, act of congress, 1891..... 541
not to be absent, senate rule 45..... 92	vested with power, sec. 1, art. 1, U. S. con..... 3
assembly rule 20..... 95	may alter the regulations of the state legislature concerning elections of senators and representatives, except as to place of choosing senators, sec. 4, art. 1, U. S. con..... 4
majority and minority report of, senate rule 10..... 88	shall assemble once every year, sec. 4, art. 1, U. S. con..... 4
to recite title in reports, assembly rule 24..... 106	officers of government cannot be members of, sec. 6, art. 1, U. S. con..... 4
of conference, joint rule 10..... 102	may provide for cases of removal, death, etc., of president and vice-president, sec. 1, art. 2, U. S. con..... 6
on enrolled bills, may report at any time, senate rule 46..... 92	may determine the time of choosing electors of president and vice-president, sec. 1, art. 2, U. S. con..... 6
assembly rule 29..... 96	may invest the appointment of inferior officers, sec. 2, art. 2, U. S. con..... 6
joint senate rule 13..... 89	may establish courts inferior to the supreme courts, sec. 1, art. 3, U. S. con..... 7
assembly rule 20..... 95	may declare the punishment of treason, sec. 3, art. 3, U. S. con..... 7
joint rule 8..... 102	may prescribe the manner of proving the acts and records of each state, s <sup>c</sup> . 1, art. 4, U. S. con..... 7
chairman of joint, joint rule 23..... 104	to assent to the formation of new states, sec. 3, art. 4, U. S. con..... 7
can not inquire concerning their members..... 43	may propose amendment to the constitution, or call a convention, art. 5, U. S. con..... 8
must not sit when the house is in session..... 42-43	to lay and collect duties, sec. 8, art. 1, U. S. con..... 5
may elect chairman..... 42	to borrow money, sec. 8, art. 1, U. S. con..... 5
manner of proceeding in..... 42-43	to regulate commerce, sec. 8, art. 1, U. S. con..... 5
members of the House may be present at their sittings..... 50	to establish uniform laws of bankruptcy and naturalization, sec. 8, art. 1, U. S. con..... 5
can not reconsider and alter their own votes..... 51	
how shall report amendments..... 51	
can not sit in recess after congress has expired..... 70	
a member elect, not returned, may be appointed on..... 39	
standing..... 42	
forms and proceedings in..... 42-50	
joint, how they act..... 43	
who shall compose..... 50	
how appointed in senate..... 50	
time and place for meeting of majority of, to constitute a quorum..... 50	
<b>COMMON FAME, a ground for proceeding..... 44</b>	
<b>COMMON LAW, recognized and established, 7th amendment to U. S. con..... 9</b>	
to continue part of the law of the state, sec. 13, art. 14, state con..... 23	
<b>COMMON SCHOOLS (see "Schools," school census) sec. 3, art. 10, state con..... 23</b>	
<b>COMMUNICATIONS, confidential, to be kept secret..... 70</b>	
<b>COMPENSATION of members of legislature of officers and employes..... 75-76-77</b>	

CONGRESS—Continued.	Page.
to coin money, to regulate the value of coin, and fix a standard of weights and measures, sec. 8, art. 1, U. S. con . . . . .	5
to punish counterfeiting, sec. 8, art. 1, U. S. con . . . . .	5
to constitute tribunals inferior to the supreme court, sec. 8, art. 1, U. S. con . . . . .	5
to define and punish piracies, felonies on high seas, and offenses against the laws of nations, sec. 8, art. 1, U. S. con . . . . .	5
to establish post-offices and post roads, sec. 8, art. 1, U. S. con . . . . .	5
to authorize patents to authors and inventors, sec. 8, art. 1, U. S. con . . . . .	5
to declare war, grant letters of marque, and make rules concerning captures, sec. 8, art. 1, U. S. con . . . . .	5
to raise and support armies, sec. 8, art. 1, U. S. con . . . . .	5
to provide and maintain a navy, sec. 8, art. 1, U. S. con . . . . .	5
to make rules for the government of the army and navy, sec. 8, art. 1, U. S. con . . . . .	5
to call out the militia in certain cases, sec. 8, art. 1, U. S. con . . . . .	5
to organize, arm and discipline militia, sec. 8, art. 1, U. S. con . . . . .	5
to exercise exclusive legislation over seat of government, sec. 8, art. 1, U. S. con . . . . .	5
to pass laws necessary to carry the enumerated powers into effect, sec. 8, art. 1, U. S. con . . . . .	5
to dispose of and make rules concerning the territory or other property of the United States, sec. 3, art. 1, U. S. con . . . . .	7
president may convene and adjourn, in certain cases, sec. 3, art. 2, U. S. con . . . . .	7
CONGRESSIONAL, map of districts . . . . .	See Back
districts, sec. 10, art. 14, state con . . . . .	26
vote in Wisconsin, 1892, by counties, towns, etc . . . . .	262
basis of apportionment, act of congress, 1892 . . . . .	531
CONGRESSMEN, vote for by congressional districts, by counties, towns, cities and election precincts, with summary . . . . .	262
first congressional district . . . . .	262
second congressional district . . . . .	265
third congressional district . . . . .	268
fourth congressional district . . . . .	272
fifth congressional district . . . . .	273
sixth congressional district . . . . .	275
seventh congressional district . . . . .	279
eighth congressional district . . . . .	279-283
ninth congressional district . . . . .	287
tenth congressional district . . . . .	293
pluralities of, with vote on governor . . . . .	271, 74, 77, 78, 81, 85, 89, 95, 302
CONSCIENCE, rights of, sec. 18, art. 1, state con . . . . .	14
CONSTITUTION OF UNITED STATES . . . . .	3-8
amendments to . . . . .	9-11
history of amendments to . . . . .	12
signers of . . . . .	8
laws and treaties, supreme law, art. 6, operative by the ratification of nine states, art. 7 . . . . .	7
CONSTITUTION OF WISCONSIN . . . . .	13-30
how amended, sec. 1, art. 12 . . . . .	23
oath to support, by whom to be taken, sec. 28, art. 4 . . . . .	17
copy of, to be forwarded to the president, sec. 8, art. 14, state con . . . . .	25

CONSTITUTION OF WISCONSIN—Con.	Page.
when to be submitted for ratification or rejection, sec. 8, art. 14, state con . . . . .	25
who entitled to vote for or against, sec. 9, art. 14, state con . . . . .	25
preamble . . . . .	13
declaration of rights . . . . .	13
boundaries . . . . .	14
suffrage . . . . .	15
legislative . . . . .	15
executive . . . . .	17
administrative . . . . .	18
judiciary . . . . .	18
finance . . . . .	21
eminent domain and property of the state . . . . .	22
education . . . . .	22
corporations . . . . .	23
amendments . . . . .	23
miscellaneous provisions . . . . .	24
schedule . . . . .	24
resolutions . . . . .	29
signers of . . . . .	30
amendments to . . . . .	31-33
CONSTITUTIONAL CONVENTIONS, 1840 . . . . .	129
1847-8 . . . . .	129
length of, and number of members . . . . .	129
CONSULAR SERVICE, Diplomatic and list of consuls, agents, etc., alphabetically arranged by cities . . . . .	123-130
foreign legations in U. S. . . . .	539
CONTESTANTS OF SEATS, entitled to certain privileges, assembly rule 4 . . . . .	93
CONTRACTS, no law impairing, sec. 10, art. 1, U. S. con . . . . .	5
state not to pass law impairing obligations of, sec. 12, art. 1, state con . . . . .	14
no member of the legislature or state officer to be interested in certain, sec. 25, art. 4, state con . . . . .	17
CONVENTION, joint, proceedings in, joint rule 24 . . . . .	104
CONVENTIONS, constitutional, of 1846-47-48 . . . . .	129-130
for proposing amendments to constitution, sec. 1, art. 5, U. S. con . . . . .	8
CONVICTION, not to work corruption of blood, sec. 12, art. 1, state con . . . . .	14
CORONERS, list of, in Wisconsin . . . . .	539
when and how chosen, term of office, sec. 4, art. 6, state con . . . . .	18
CORPORATIONS, not to be created by special act except in certain cases, sec. 1, art. 11, state con . . . . .	23
banking, how may be incorporated, sec. 5, art. 11, state con . . . . .	23
laws relating to, may be altered or repealed, sec. 1, art. 11, state con . . . . .	23
legislature to provide for incorporating villages and to restrict their powers, sec. 3, art. 11, state con . . . . .	23
COST of various state institutions . . . . .	484
COUNSEL, may be heard on private bills and law points . . . . .	44
COUNT, of the House may be called . . . . .	62-64
COUNTERFEITING, congress to provide for the punishment of, sec. 8, art. 1, U. S. con . . . . .	5
COUNTIES, alphabetical list of, with county seats and distance from capitol . . . . .	392
acres of land in, and area . . . . .	392
census by, 11th U. S. . . . .	445-455
real estate and total valuation of all property (in 1892) . . . . .	392-393
to be but one system of government for, sec. 23, art. 4, state con . . . . .	17
when not to be divided except by vote of the people, sec. 7, art. 13, state con . . . . .	24
COUNTY OFFICERS . . . . .	586
clerks . . . . .	587

COUNTY OFFICERS - Continued.	Page.	D.	Page.
coroners	539	DAIRYMEN'S ASSOCIATION	575
courts, judicial power vested in, sec. 2, art. 7, state con	19	DEAF, school for education of	457
district attorneys	538	view of school	113
how elected and term of office, sec. 14, art. 7, state con	20	DEBATE, no one to speak impertinently, superfluously or tediously	46
probate office of, may be abolished, sec. 14, art. 7, state con	20	forms and propertities to be observed,	45-47
how and when elected, sec. 9, art. 13, state con	21, 32	the speaker not allowed to engage in, except on points of order	46
vacancies in, how filled, sec. 4, art. 6, state con	32	proceedings of the house not to be censured	46
register of deeds	586	personalities to be prohibited	46
may be removed by governor, sec. 4, art. 6, state con	32	motives not to be arraigned	46
sheriffs	586	violation of order in, to be suppressed by the speaker	46
superintendents, salary and P. O. address	50	disorderly words in, not noticed until the member has finished	47
supervisors, legislature may confer certain legislative powers upon boards, sec. 22, art. 4, state con	17	disorderly words, when taken down	47
surveyors	589	proceedings of the House not to be noticed in	47
treasurers	588	members concerned or implicated by the subject ought to withdraw	47
COUNTY SEARS, with mileage from capitol (Hallison)	540	when question is under order of motions, assembly rule 52	98
how to be removed, sec. 8, art. 13, state con	21	how to address the presiding officer in, senate rule 13	89
COURT, supreme, of United States	504	assembly rule 47	97
its original and appellate jurisdiction, sec. 2, art. 3, U. S. con	7	speaking out of place prohibited, assembly rule 50	97
list of judges, with title, term of service, etc.	504	when two members rise, senate rule 18	97
claims (U. S.)	504	assembly rule 43	97
district (U. S.)	505	call to order while speaking, senate rule 17	97
circuit (U. S.)	504	assembly rule 49	97
district for Wisconsin	506	not to speak more than twice, senate rule 19	89
supreme, of Wisconsin	503	assembly rule 50	97
circuit, of Wisconsin, with terms	507-515	DEBT, public, of U. S.	403
powers vested in, sec. 2, art. 7, state con	19	of state	329
inferior to the supreme court, may be ordained by congress, sec. 8, art. 1, U. S. con	5	of nations	407
inferior to the supreme court, may be ordained by congress, sec. 1, art. 3, U. S. con	7	DEBTS, against the confederation to be valid, sec. 1, art. 6, U. S. con	8
of conciliation, sec. 16, art. 7, state con	20	no imprisonment for, sec. 16, art. 1, state con	14
COVERED, when members are to be	69	public, when, how and for what purpose contracted, sec. 6, art. 8, state con	21
CRIMES, persons accused of, fleeing from justice, may be demanded, sec. 2, art. 4, U. S. con	7	DECLARATION OF INDEPENDENCE	1-2
how to be tried, sec. 2, art. 3, U. S. con	7	DECLARATION OF RIGHTS, art. 1, state con	13
no person to answer for, except when, sec. 8, art. 1, state con	13, 31	DECORUM, points of (see debate)	45-47
committed under territory, prosecuted under state, sec. 4, art. 14, state con	25	DEEDS, registers of, how chosen and term of officers, sec. 4, art. 6, state con	18
CRIMINAL OFFENSE, no person held to answer without process of law, amendment to sec. 8, art. 1, state con	31	list of	586
not to be twice put in jeopardy for same, amendment to sec. 8, art. 1, state con	31	DEFAMATORY publications, breach of privilege	83
not to be compelled to be a witness against self in, amendment to sec. 8, art. 1, state con	31	DEFAULTERS, ineligible to office, sec. 3, art. 13, state con	24
all persons bailable before conviction, sec. 1, art. 8, state con	31	DEFECT OF HEIRS, lands shall escheat to state, sec. 3, art. 9, state con	23
CRIMINAL PROSECUTIONS, proceedings in case, how carried on, sec. 2, art. 3, U. S. con	7	DELEGATES to congress from Wisconsin territory	189
same, sec. 17, art. 17, state con	21	DELINQUENT TAX FUND, its amount and nature	325
commenced under territorial government to be continued, sec. 4, art. 14, state con	25	DEMOCRATIC STATE CENTRAL COMMITTEES, platform, national and state	416-413
Customs, precedents and forms	74-83	DENTAL EXAMINERS, board of	568
		DEPARTMENTS OF STATE GOVERNMENT, organization of	560
		list of various heads of the	131-134-560
		executive	560
		state	559
		treasury	561
		law	553
		educational	562
		railroad	563
		insurance	563
		public lands	563
		public property	565
		bureau of labor statistics	563
		adjutant general	514

GENERAL INDEX.

671

DEPARTMENTS OF STATE GOVERNMENT—	
Continued.	Page.
quarter-master general	564
treasury agent	563
miscellaneous	560
DEPOSIT FUND	556
DIAGRAM of assembly and senate chamber	Front.
DIPLOMATIC OFFICERS, United States	532-538
DISBURSEMENTS and receipts, aggregate	330
general fund	330
DISORDER, members creating, proceedings	46-47
in committee of the Whole, speaker to resume chair if great	43
DISORDERLY WORDS, how and when taken down	47
DISTRIBUTION of income of school fund, sec. 5, art. 10, state con.	22
DISTRICT ATTORNEYS, how chosen and term of office, sec. 4, art. 6, state con.	18
list of	588
of United States, with list of judges	500
DISTRICT COURTS, United States	505
DISTRICTS, assembly, how to be bounded, sec. 4, art. 4, state con	16
congressional apportionment of, sec. 14, art. 10, state con.	26
school, to be established by law, sec. 3, art. 10, state con.	22
senate and assembly, first apportionment of, sec. 12, art. 14, state con.	26
map of apportionment, 1891	Back
DIVISION, when called for, senate rule 30	93
assembly rule 61	98
of the House, practice in ascertaining of questions discussed	62-64
DIVORCES, legislature not to grant, sec. 24, art. 4, state con	17
DOORS, rules respecting their being closed	48
ought not to be shut, to be kept by person appointed	48
DRAINAGE FUND, amount and nature of	335
DRAWING seats in the assembly	76
DUEL, challenge to, breach of privilege	38
DUELING, persons engaged in, disqualified to vote, sec. 2, art. 13, state con.	24
DUTIES of Board of Control	481-483
of officers and employes of legislature	77
DUTIES (imposts), to be laid by congress, and to be uniform, sec. 8, art. 1, U. S. con.	5
further provisions respecting, sec. 9, art. 1, U. S. con.	5
cannot be laid by the states, sec. 10, art. 1, U. S. con.	5
on exports prohibited, sec. 9, art. 1, U. S. con.	5
on imports and exports imposed by the states shall inure to the treasury of the United States, sec. 10, art. 1, U. S. con.	5

E.

EDUCATION, how provided for, art. 10, state con.	22
EDUCATIONAL INSTITUTIONS	461-480
EIGHTH CONGRESSIONAL DISTRICT, vote in, by counties, towns, cities, etc	283
summary of, with plurality and vote on governor	210-236
ELECTION PRECINCTS, number in state by counties, 1892	316

ELECTION STATISTICS	Page.
199-326	
presidential vote in Wisconsin from 1813 to 1892	307
electoral vote for president by states, 1860-1892	199-200
popular vote with pluralities, 1838-1892	200-201
popular vote 1856-1892	196-198
summary of popular and electoral vote	207-209
vote given for state officers in 1830	300-302
gubernatorial votes for 1892 by towns, with pluralities	210-261
presidential vote for 1892 by towns, with pluralities	210-261
popular vote for president, 1856 to 1833	292-206
congressional vote 1890, by counties, towns, cities, etc.	262-297
summary of gubernatorial votes, 1843 to 1892	305
same, assemblymen	320
same, senators	317
presidential and gubernatorial vote 1838 and 1892 compared, with population by towns	210-261
judicial, associate justice	264
circuit judges	265-266
on constitutional amendment	268
by counties, presidential, for 1884 and 1888	254
ratio of gubernatorial, 1888 to 1869	255
ELECTION, time, place and manner of holding	40
of members, to be judged by each house	40
governor may issue writs of, sec. 14, art. 4, state con.	16
how conducted by legislature, sec. 30, art. 4, state con.	17
general, when held, sec. 1, art. 13, state con.	24
first, how to be conducted, secs. 9-11, art. 14, state con.	25
of senators and representatives, sec. 4, art. 1, U. S. con.	4
qualifications and returns of members of congress, how determined, sec. 5, art. 1, U. S. con.	4
of U. S. senator, provisions of R. S. U. S.	105-106
ELECTORAL vote in Wisconsin	199
and popular vote, 1769 to 1888	199-202
ELECTORS, presidential, in Wisconsin, since 1813	307
qualifications of, art. 3, state con.	15
qualifications required of, amend, section 1, art. 3, state con.	31
in each of the states	368-369
who disqualified from being, secs. 2-6, art. 3, state con.	15
residing on Indian lands, where to vote, sec. 5, art. 13, state con.	24
of president and vice president, how chosen, sec. 1, art. 2, U. S. con.	6
duties of president and vice president, 12th amendment of U. S. con.	10
of president and vice president, to vote the same day throughout the United States, sec. 1, art. 2, U. S. con.	6
no senator or representative or public officer, shall serve as president, sec. 1, art. 2, U. S. con.	6
EMPLOYES and officers senate, 1893	611
assembly, 1893	612-613
of legislature allowed by law	76-77
duties of employes of legislature	76-77
ENACTING CLAUSE, how provided for, sec. 17, art. 4, state con.	16
ENGROSSED BILL, not to be looked into	45



	Page.		Page.
ENUMERATION OF INHABITANTS (See CENSUS), every ten years, sec. 2, art. 1, U. S. con	3	FISH AND GAME, when may be caught, taken or killed	578
of inhabitants, provided for, sec. 3, art. 4, state con	15	FLAX, pounds of, by counties	442-403
census, 1890, 11th U. S., by counties, towns, etc.	445-455	FOREIGN COUNTRIES, population	406
EQUITY, how testimony taken in, sec. 19, art. 7, state con	21	area	406
EQUIVALENT QUESTIONS discussed	60-61	debt of	407
ERROR, writs of, not to be prohibited, sec. 21, art. 1, state con	41	FOREIGN LEGATIONS (in United States)	539
ERRORS cannot be corrected in committee of the whole	45	FOREIGN POPULATION (see nativity) of state	539
modes of correcting	45	of various foreign countries in the world	406
clerk may correct his own	67	FORFEITURE OF ESTATES, conviction not to work, sec. 12, art. 1, state con	14
ESCHEATS to state from defect of heirs, sec. 3, art. 9	12	FORMS AND CUSTOMS, manual of	74-85
EXAMINERS, board of, for admission to bar	166	of titles	83
EXCESSIVE BAIL, not to be required, sec. 6, art. 1, state con	13	of resolutions	83
EXECUTIVE DEPARTMENT, organization of state	500	of reports	83
United States	517	of enacting clause	83
EXECUTIVE POWER, vested in the president, sec. 1, art. 2, U. S. con	6	FOURTH CONGRESSIONAL DISTRICT, vote in by towns, counties, etc., 1892	272-278
governor, sec. 1, art. 5, state con	17	summary of, with plurality and vote on governor	272
EXEMPTION of property from forced sale, sec. 17, art. 1, state con	14	FREE HIGH SCHOOLS, list of, with principals	592-593
EXPORTS, not to be taxed, sec. 9, art. 1, U. S. con	5	same, cities	592-593
and imports, states prohibited from laying duties on, sec. 10, art. 1, U. S. con	6	FREEDOM OF SPEECH, guaranteed to all persons, sec. 3, art. 1, state con	13
EX-POST FACTO LAW, none shall be passed, sec. 9, art. 1, U. S. con	5	to members of legislature, sec. 16, art. 4, state con	16
prohibited to states, sec. 10, art. 1, U. S. con	5	FUGITIVES from justice to be delivered up, sec. 2, art. 4, U. S. con	7
not to be passed, sec. 12, art. 1, state con	14	from service may be reclaimed, sec. 2, art. 4, U. S. con	7
		FUNDS, trust	331-337
		school (see school funds)	332
		G.	
		GALLERY, clearing of	48
		committee of the Whole can not punish for disorder in	53
		GAME, when may be caught, etc.	578
		wardens, list of	5
		GENERAL ELECTIONS, when to be held, sec. 1, art. 12, state con	24
		GENERAL FILE, what constitutes, assembly rule 45	97
		GENERAL FUND	322-330
		GOVERNMENT state, list of officers of, United States, list of officers of, etc.	550-572
		GOVERNOR of Wisconsin	517-525
		biographical sketch	550
		vote for, 1892, by towns, villages, cities, etc. (with pluralities and population, 1885)	623
		by counties, 1892	210 261
		salary	300-301
		staff	360
		executive power vested in, and terms of office of, sec. 1, art. 5, state con	581
		who eligible to office, sec. 2, art. 5, state con	17
		when and how elected, sec. 3, art. 5, state con	17
		his powers and duties, sec. 4, art. 5, state con	17
		his compensation	17-22
		may grant reprieves, etc., sec. 6, art. 5, state con	17
		when powers and duties devolve on lieutenant-governor, sec. 7, art. 5, state con	13
		his power in approving bills, sec. 10, art. 5, state con	18
		may remove certain officers, sec. 4, art. 6, state con	18

## F.

FARM MORTGAGE LAND COMPANY (Wisconsin)	336
FARM PRODUCTS, statement of the principal grown in 1890, by counties	410-443
FARMERS' ALLIANCE, WISCONSIN, officers of	576
FARMERS' INSTITUTES	476
FELONIES, persons convicted of, disfranchised, sec. 2, art. 3, state con	15
FELONY, mode of proceeding on charge of	40
FIFTH CONGRESSIONAL DISTRICT, vote in, by counties, towns, etc., 1890	273
summary of, with plurality	275
FINANCES, STATE	349
FINES, excessive, prohibited, 8th amendment to U. S. con	10
and forfeitures, excessive, not to be imposed, sec. 6, art. 1, state con	13
excessive, received in grants of land, void, sec. 14, art. 1, state con	14
to become a part of school fund, sec. 2, art. 10, state con	22
accruing to territory to inure to state, sec. 3, art. 14, state con	25
FIRST CONGRESSIONAL DISTRICT, vote in 1890 by counties, towns, etc.	262-265
summary of, with plurality	265
FISH COMMISSIONERS	571
distribution of fry by, 1889-1892	571
synopsis of fishing industries, 1887-1892	571
FISH HATCHERY, views of	2
FISH AND GAME WARDENS, state	572

**GOVERNOR OF WISCONSIN—Con.** Page.  
 may remove county officers, amend sec. 4, art. 6, state con. .... 32  
 may appoint supreme and circuit judges in case of vacancy, sec. 9, art. 7, state con. .... 20  
 his official acts, how authenticated, sec. 4, art. 8, state con. .... 24  
 first elected, how long to hold office, sec. 14, art. 14, state con. .... 28  
 when bills and resolutions recalled from, may be acted on, rule 96. .... 101  
**GOVERNORS, Wisconsin Territorial and State, list of** ..... 131  
 list of in U. S. .... 542-550  
 lieutenant, list of ..... 305  
 vote for (summary) from 1848-1892. .... 305  
**GRANT of lands, reserving rent, duration limited, sec. 14, art. 1, state con.** ... 14  
 of lands not to be prejudiced, sec. 2, art. 2, state con. .... 15  
**GRASSES cultivated, tons of, raised in state by counties.** ..... 442-443  
**GREAT SEAL, legislature to provide and who to keep, sec. 4, art. 8, state con.** ..... 24  
**GRANGE, Wis. state.** ..... 576  
**GOVERNATORIAL VOTE for 1890, by towns, wards, etc.** ..... 210-261  
 compared with presidential of 1886, ... 300  
 summary of, 1848 to 1892. .... 300  
 by counties. .... 300

**H.**

**HABEAS CORPUS, writ of, can only be suspended in cases of rebellion or invasion, sec. 9, art. 1, U. S. con.** .... 5  
 privileges not suspended, sec. 8, art. 1, state con. .... 13  
 writ of, not to be suspended, unless in cases of rebellion or invasion, amendment to sec. 8, art. 1, state con. .... 13-31  
**HATS to be taken off.** ..... 47  
**HEADS OF BUREAUS U. S. government departments.** ..... 517-525  
**HEALTH and VITAL STATISTICS, state board of** ..... 567  
**HIGH SCHOOLS (See FREE).** ..... 502-503  
**HIGHWAYS, certain rivers to be common, sec. 1, art. 9, state con.** ..... 22  
**HISTORICAL SKETCH OF WISCONSIN** ... 109-118  
**HISTORICAL SOCIETY OF WISCONSIN** ... 573-574  
**HISTORY of amendments to U. S. con.** ... 12  
**HOLIDAYS, legal in state.** ..... 403  
**HOP, pounds grown in counties.** ..... 440-443  
**HORSES, number in state by counties.** ... 439  
**HORTICULTURAL SOCIETY.** ..... 575  
**HOSPITALS for the INSANE, Wisconsin state** ..... 485-486  
 views of ..... after 352  
 northern. .... 486  
 views of ..... after 168  
**HOUSE, division of, how ascertained.** ... 62-64  
**HOUSE OF REPRESENTATIVES, speakers of 1891 list of members of 53d congress.** ... 523

**I.**

**ILLUMINATING OILS, supervisor of, inspectors of, and districts.** ..... 569  
**ILLUSTRATIONS of various institutions, etc., (see "Illustrations")** ..... Front

**IMMIGRATION, state commissioners of** ... 133  
**IMPRISONMENT, sketch of law respecting to be brought by house of representatives, sec. 3, art. 1, U. S. con.** ... 3  
 tried by the senate, sec. 3, art. 1, U. S. con. .... 3  
 judgment on, sec. 3, art. 1, U. S. con. .... 4  
 all civil officers liable to, sec. 4, art. 2, U. S. con. .... 7  
 House of Representatives to have power, sec. 1, art. 7, state con. .... 18  
**IMPORTATION OF SLAVES, not prohibited till 1803, sec. 9, art. 1, U. S. con.** ... 5  
**IMPRISONMENT FOR DEBT, on contract not to be, sec. 16, art. 1, state con.** .... 14  
**INDEBTEDNESS OF STATE.** ..... 329  
**INDEMNITY LAND FUND** ..... 337  
**INDEPENDENCE, declaration of** ..... 1-2  
**INDIANS, when qualified electors, sec. 1, art. 3, state con.** ..... 15  
**INDIAN RESERVATIONS, size, location and population of, in various states, etc.** ..... 399-400  
**INDICTMENT, how to conclude, sec. 17, art. 7, state con.** ..... 21  
**INFAMOUS CRIMES to preclude right of suffrage, sec. 6, art. 3, state con** ... 15  
 to preclude right to hold office, sec. 3, art. 13, state con. .... 24  
**INDUSTRIAL SCHOOL FOR BOYS** ..... 401  
 views of ..... after 176  
 for girls ..... 408  
 views of ..... after 128  
**INQUIRY or accusation, common fame a ground for** ..... 44  
**INSANE, state hospital for** ..... 485  
 northern hospital for ..... 486  
 persons disqualified from voting, sec. 2, art. 3, state con. .... 15  
 amounts received by counties for care of chronic, 1891-1892. .... 483  
 weekly cost of care of, 1881-1890 483-484  
 movement of ..... 433-434  
 average population and cost ..... 448  
 statistics of, under treatment ..... 431-486  
 number under public charge in state from 1881-1890. .... 431-486  
**INSIST, question discussed.** ..... 61  
 effect of vote to ..... 61  
**INSPECTORS of illuminating oils, state supervisor of.** ..... 569  
 and districts ..... 525  
**INSURANCE COMMISSIONER** ..... 562  
 list of, since office created. .... 135  
 te on, 1892. .... 304-306  
**INSURANCE DEPARTMENT, organization of** ..... 562  
**INTERNAL improvements, not to contract debt for, section 10, art. 8, state con.** ..... 22  
 state to sell lands granted in aid of (Resolution) ..... 29  
**INTERNAL REVENUE (U. S.) districts in Wisconsin** ..... 406  
**INVESTIGATION, process and forms.** ... 83-84  
**INVESTMENT of trust funds.** ..... 332-337

**J.**

**JEFFERSON'S MANUAL** ..... 35-73  
 senate rule 53 ..... 92  
 assembly rule 96 ..... 101  
 joint rule 26 ..... 104  
**JOINT COMMITTEES, senate and assembly, 1893.** ..... 609  
**JOINT CONVENTION, proceedings in, joint rule 24.** ..... 104  
 who to preside over, joint rule 24. .... 104  
 who to act as clerk, joint rule 24. .... 104



**LEGISLATIVE session—Continued.** Page.  
length of, and number of members since 1848 ..... 186-187  
vote by senate and assembly districts, with pluralities 1888-1890, with population 1895 ..... 317-326

**LEGISLATURE, when to meet and organize.** Page.  
the number of members, sec. 2, art. 4, state con. .... 15  
powers and duties of, art. 4, state con. who eligible to, sec. 6, art. 4, state con each house of, to be judge, sec. 7, art. 4, state con. .... 16  
to determine rules, sec. 8, art. 4, state con. .... 16  
to choose officers, sec. 9, art. 4, state con. .... 16  
to publish journal, sec. 10, art. 4, state con. .... 16  
where and how often to meet, amendment to sec. 5, art. 4, state con. .... 16-31  
members of, not to be appointed to civil offices, sec. 12, art. 4, state con. .... 16  
who ineligible to, sec. 13, art. 4, state con. .... 16  
how members of, to vote in elections, sec. 30, art. 4, state con. .... 17  
when may borrow money, sec. 7, art. 8, state con. .... 21  
to elect chief clerk and sergeant-at-arms, sec. 6, art. 13, state con. .... 24  
when may declare offices vacated, sec. 10, art. 13, state con. .... 24  
to meet biennially, sec. 11, art. 4, state con. .... 31  
list of members of, territorial state from 1848 to 1889, inclusive. .... 120-128  
same 1891 ..... 601-603  
speakers of, ..... 182  
clerks of assembly, ..... 183  
senate, ..... 183  
employees, 1899. .... 610  
assembly, 1893. .... 612  
sergeant-at-arms of assembly, ..... 184  
senate, ..... 612  
vote on, 1892, with pluralities ..... 317-326  
biographical sketches of, 1893 ..... 622

**LABEL, truth may be given in evidence,** sec. 3, art. 1, state con. .... 13  
jury may determine law and fact, sec. 3, art. 1, state con. .... 13

**LIBERTY OF SPEECH and press, relating to,** sec. 3, art. 1, state con. .... 13

**LIBRARY, state (law) ..... 566**

**LIBRARIES, list of public, in the state, ..... 441**

**LIE ON THE TABLE, call up at any time matters that, ..... 55**

**LIEUTENANT-GOVERNOR, how and when elected and term of office, sec. 3, art. 5, state con. .... 17**  
when to act as governor, sec. 7, art. 5, state con. .... 18  
to be president of senate. .... 18  
have only casting vote, sec. 8, art. 5, state con. .... 18  
compensation, sec. 9, art. 5, state con. .... 18  
first elected, how long to hold, sec. 14, art. 14, state con. .... 28  
vote on, 1892. .... 300-301  
biographical sketch of, ..... 620

**LIEUTENANT-GOVERNORS, list of, ..... 131**

**LIGHT REGTS: SQUADRON ..... 581**  
view of armory ..... after 193

**LIST, of newspapers in Wisconsin, ..... 351-361**  
of postoffices in Wisconsin. .... 362-385  
of 1st, 2d and 3d class with salaries ..... 381  
of public libraries in state. .... 444  
of officers of territory and state ..... 119-124  
of land offices by states and territories. 131

**LIST—Continued.** Page.  
of officers in departments of U. S. government. .... 517  
of presidents of the United States since 1789 ..... 191  
of vice presidents ..... 192  
of presidents *pro tem.* U. S. senate ..... 193  
of speakers of House of Representatives. .... 194  
of members of territorial legislatures ..... 120-128  
state legislatures. .... 129-181  
of governors of various states and territories. .... 542-559  
of members of 53d congress. .... 526  
of U. S. judiciary ..... 503-505  
of U. S. diplomatic and consular service ..... 532-538  
of state circuit judges by circuits (with terms of court) ..... 507  
of agricultural societies in state, with officers and state aid received in 1892 584  
of officers and employes of state government. .... 560  
of senate and assembly ..... 612-613  
statistical, of senators for 1893. .... 599-600  
of senate officers and employes for 1893 ..... 613  
of assemblymen for 1893 ..... 613  
of assembly officers and employes for 1893 ..... 613

**LIVE STOCK, number of horses, etc., in state by counties, with value ..... 439**

**LOANS, authority to make, sec. 8, art. 1, U. S. con. .... 5**

**LOBBY, disturbance in, senate rule 6, assembly rule 6 ..... 87**  
93

**LOCAL and special legislation, prohibited in certain cases, amendment to sec. 31, art. 4, state con. .... 32**

**LONGEST TIME, question first put, ..... 56**

**LOTTERIES, legislature shall not authorize, sec. 24, art. 4, state con. .... 17**

**M**

**MAJORITY, decides on general questions, of each house of the legislature to constitute a quorum, sec. 7, art. 4, state con. .... 16**  
to propose amendments to the constitution and call conventions to revise same, sec. 1, art. 12, state con. .... 23

**MANTOWOC AND CALUMET SWAMP LAND FUND. .... 337**

**MAPS, of congressional, senate and assembly districts and judicial circuits, with population ..... back**

**MARINERS, in service of United States not to be deemed residents of the state, sec. 5, art. 3, state con. .... 15**

**MASTER IN CHANCERY, office of, abolished, sec. 19, art. 7, state con. .... 21**

**MARQUE AND REPRISAL, letters of, sec. 8, art. 1, U. S. con. .... 5**

**MEMBERS OF CONGRESS, list of from state. .... 526**  
who ineligible, sec. 13, art. 4, state con. .... 16  
vote on, in the state, 1892, by counties, towns, cities, etc. .... 262-268  
list of members of the U. S. .... 526  
basis of apportionment, 1891. .... 541

**MEMBERS and officers of one house not amenable to the other ..... 47**  
must vote when the question is put. .... 64  
not to vote unless present when the question is put ..... 64

	Page.		Page.
<b>MEMBERS OF LEGISLATURE</b> (see Absence).		<b>MONEY</b> —Continued.	
list of since 1848.....	135-181	state cannot make, sec. 10, art. 1, U. S. con.....	5
compensation of.....	76	order, post-offices, in state.....	374
mileage.....	76	rates of commission or fees for.....	384-385
term of, sec. 11, art. 4, state con.....	31	<b>MORNING HOUR</b> , assembly rule 34.....	96
sec. 14, art. 14, state con.....	28	<b>MOTION</b> , not to be put or debated until	
oath of, sec. 15, art. 14, state con. (sec. 28, art. 4).....	19-29	scoiled.....	49
number of, sec. 2, art. 4, state con.....	15	to be put in writing if desired.....	49
how and when chosen, sec. 4, art. 4, state con.....	16	to be read for information.....	49
who eligible as, sec. 6, art. 4, state con.....	16	to adjourn, not in order when a member has the floor.....	49
not to be elected or appointed to certain civil offices, sec. 12, art. 4, state con.....	16	privileged, what shall be.....	54
who ineligible as, sec. 13, art. 4, state con.....	16	removed from before the house by adjournment, etc.....	60
when seat to be vacated, sec. 13, art. 4, state con.....	16	See ("Question").	
not liable for words spoken in debate, sec. 16, art. 4, state con.....	16	<b>MOTIONS</b> , how stated, senate rule 23.....	90
compensation of, amendment to sec. 21, art. 4, state con.....	17	assembly rule 57.....	98
mileage of, amendment to sec. 21, art. 4, state con.....	16	to be reduced to writing, senate rule 24	90
when to vote <i>in vivo</i> , sec. 30, art. 4, state con.....	17	when and how withdrawn, senate rule 25.....	90
<b>MEMORIAL</b> (See "Petition").		precedence of, senate rule 26.....	90
<b>MESSAGES</b> , how and by whom announced, joint rule 1.....	102	assembly rule 53.....	98
how and by whom communicated to the chair, joint rule 1.....	102	to adjourn, always in order, senate rule 27.....	90
ceremony when sent to the senate, joint rule 2.....	103	to strike out enacting clause, assembly rule 53.....	98
to be sent to the chief clerk, or assistant, in each house, joint rule 3.....	102	to be decided without debate, assembly rule 55.....	98
cannot be received in committee.....	67	not to be renewed, assembly rule 53.....	98
nature of.....	68	<b>MULES</b> , number in state by counties.....	439
executive, to be made known to both houses at the same time.....	68	<b>MUNICIPAL</b> and inferior courts may be established, sec. 2, art. 8, state con.....	19
to be received.....	67	jurisdiction to be limited, sec. 2, art. 7, state con.....	19
forms in receiving.....	67	judges to be elected, etc., sec. 2, art. 7, state con.....	19
errors in delivery may be corrected.....	67	<b>MUNICIPAL INDEBTEDNESS</b> beyond five per centum prohibited, amendment to sec. 3, art. 11, state con.....	33
bills not acted on, the subject of.....	68		
<b>MILEAGE</b> of members of the legislature..	76	<b>N.</b>	
amendment to sec. 21, state con.....	16	<b>NATIONAL HOME</b> for disabled soldiers.....	496
<b>MILES</b> of railroad in the state.....	413	<b>NATIONAL</b> platforms of various political parties.....	416-429
<b>MILITARY</b> roster of Wis. Nat. Guard. 535-537 companies and officers.....	580	<b>NATIVITY</b> of inhabitants of state, 1850. 390-391	
<b>MILITIA</b> , Wisconsin State (See "Wisconsin National Guard").....	504-580	<b>NATURALIZATION</b> uniform rules of, sec. 1, art. 1, U. S. con.....	5
strength of.....	580	<b>NAVIGABLE WATERS</b> , certain, to become highways, sec. 1, art. 9, state con.....	22
legislature to determine what persons shall constitute, sec. 29, art. 4, state con.....	17	<b>NAVY</b> , congress to provide and govern, sec. 8, art. 1, U. S. con.....	5
may provide for organizing and disciplining the same, sec. 29, art. 4, state con.....	17	<b>NEWSPAPER PUBLICATIONS</b> , defamatory breach of privilege.....	38-39
to be called out, sec. 8, art. 1, U. S. con. to be officered by the states, sec. 8, art. 1, U. S. con.....	5	<b>NEWSPAPERS AND PERIODICALS</b> published in Wisconsin.....	351-361
to be commanded by the president, sec. 2, art. 2, U. S. con.....	6	<b>NINTH CONGRESSIONAL DISTRICT</b> , vote in by counties, towns, etc., 1893.....	287-289
their right to keep and bear arms secured, second amendment to U. S. con.....	9	summary of, with plurality and vote on governor, 1890.....	302
<b>MILWAUKEE NORMAL SCHOOL</b> .....	476	<b>NOBILITY</b> , titles of, shall not be granted by the United States, sec. 9, art. 1, U. S. con.....	5
view of.....	472	nor by the states, sec. 10, art. 1, U. S. con.....	5
<b>MINORITY</b> , protected by adherence to rules.....	37	<b>NON COMPOS</b> persons disqualified from voting, sec. 2, art. 3, state con.....	15
<b>MISSISSIPPI RIVER</b> and the navigable waters leading into the same to be common highways and free. sec. 1, art. 9, state con.....	22	<b>NORMAL SCHOOL FUND</b> .....	334
<b>MISTAKES</b> (See "Errors").		income.....	334
<b>MONEY</b> shall be drawn from the treasury only by appropriation laws, sec. 9, art. 1, U. S. con.....	5	<b>NORMAL SCHOOLS</b> .....	472-480
congress to coin and regulate value of, sec. 8, art. 1, U. S. con.....	5	regents.....	472
		history of.....	474
		Platteville.....	476

<b>NORMAL SCHOOLS—Continued.</b>	<b>Page.</b>
Whitewater.....	477
Oshkosh.....	476
River Falls.....	477
Milwaukee.....	477
<b>NORTHERN HOSPITAL FOR INSANE.....</b>	<b>486</b>

**O.**

<b>OATH, of the president, sec. 1, art. 2, U.S. con.....</b>	<b>6</b>
of public officers, sec. 1, art. 6, U.S. con.....	8
<b>OATHS, of members and executive and judicial officers, sec. 23, art. 4, state con.....</b>	<b>17</b>
by whom administered, sec. 15, art. 14, state con.....	29
<b>OATS, bushels grown in counties.....</b>	<b>440-441</b>
<b>OFFICERS, of the House of Representatives shall be chosen by the House, sec. 2, art. 1, U. S. con.....</b>	<b>3</b>
of the senate, shall be chosen by the senate, sec. 3, art. 1 U S con.....	3
civil, may be removed by impeachment, sec. 4, art. 2, U. S. con.....	7
elective, of legislature, sec. 6, art. 13, state con.....	24
electd or appointed in counties, towns, etc., sec. 9, art. 13, state con.....	24
holding under the United States or Territory, to continue, sec. 5, art. 14, state con.....	25
county and town, under Territory, how long to hold, sec. 7, art. 14, state con.....	52
state, first elected, how long to hold office, sec. 14, art. 14, state con.....	28
of either house, forms of nomination or election.....	43
of one house not amenable to the other.....	47
and employes of senate, 1893.....	612
and employes of the assembly, 1893.....	613
territorial.....	137
state.....	131-134, 560-572
of United States Government.....	467-513
of legations abroad.....	532
of consuls and consular agents.....	534-538
of agricultural societies.....	584-585
county.....	584
<b>OFFICES, who disqualified from holding, sec. 3, art. 13, state con.....</b>	<b>24</b>
when legislature may declare vacant, and manner of filling, sec. 10, art. 13, state con.....	24
<b>OFFICIAL VOTE (See ELECTION STATISTICS), for congressmen by counties, towns, cities, etc., 1832.....</b>	<b>301-303</b>
state officers, 1832.....	300-304
associate justice supreme court.....	308
circuit judges.....	310-313
for and against constitutional amendment to, sec. 4, art. 7.....	314
<b>ON SLOW, Mr. his opinion of importance of rules.....</b>	<b>37</b>
<b>ORDER, of one house requiring concurrence of the other, sec. 7, art. 1, U. S. con.....</b>	<b>4</b>
of business, senate rule 13.....	80
assembly rule 33.....	96
call to, effect of, senate rule 17.....	88
assembly rule 49.....	97
rule observed while presiding officer is speaking, senate rule 20.....	80
..... assembly rule 51.....	93
while member is speaking, senate rule 16.....	83
assembly rule 51.....	93

<b>ORDER—Continued.</b>	<b>Page.</b>
when two members rise to speak, senate rule 18.....	89
assembly rule 48.....	98
not to vote unless within the chamber, senate rule 19.....	89
filling blanks, assembly rule 63.....	99
the vote, assembly rule 61.....	94
reading papers and smoking prohibited, assembly rule 7.....	93
violated by speaker by not putting question.....	40
"instances make".....	45
respecting papers (See "Papers").....	45
in debate (See "Debate").....	45-46
questions of, may be adjourned.....	48
decision of speaker, on points of, may be controlled.....	48
a member may insist on the execution of a subsisting.....	48
committee of the whole cannot punish breach of.....	53
if points arise while question is putting, speaker to decide peremptorily.....	64
of business, propriety of.....	41
for the senate.....	41
of the day, how and when to be called up.....	48
may be discharged at any time.....	48
cannot be moved while member is speaking.....	49
to take precedence of all questions.....	48
of the house determined with the session.....	43
question of, to supersede a question depending.....	57
and resolution, distinction between.....	49
special rules upon the subject of.....	43-51
<b>ORDERS AND RULES, senate.....</b>	<b>87-92</b>
assembly.....	93-101
joint.....	102-104
<b>ORGANIZATION of the legislature.....</b>	<b>74</b>
<b>OPPOSITION to BILLS, proper time to make.....</b>	<b>53-57</b>
<b>OSHKOSH NORMAL SCHOOL.....</b>	<b>440</b>
view of.....	after 96
<b>OUTLINE HISTORY OF WISCONSIN.....</b>	<b>109-114</b>

**P.**

<b>PAPERS AND JOURNALS, not to be removed from the clerk's table.....</b>	<b>45</b>
rules respecting their preservation.....	45
reading of, how far they may be called for.....	54
referred, usually read by title.....	54
to be left with conferees of the House according to conference.....	67
<b>PARDONS, president may grant, sec. 2, art. 2, U. S. con.....</b>	<b>6</b>
governor may grant, sec. 6, art. 5, state con.....	17
<b>PARLIAMENT, each house may adjourn independent of the other.....</b>	<b>69</b>
<b>PARTY PLATFORMS, national and state.....</b>	<b>416-429</b>
<b>PATENTS to be granted to inventors, sec. 8, art. 1, U. S. con.....</b>	<b>5</b>
<b>PERCENTAGE of total votes cast for president in Wisconsin, 1848-1888.....</b>	<b>307</b>
<b>PERSONAL PROPERTY, valuation of real and, 1839.....</b>	<b>410-411</b>
<b>PERSONS, all entitled to a certain remedy in the law, sec. 9, art. 1, state con.....</b>	<b>13</b>
held to service of labor, their importation or immigration into United States may be prohibited after 1808, sec. 9, art. 1, U. S. con.....	5

Persons—Continued.	Page.	Post Offices—Continued.	Page.
escaping from one state to another,		in Wisconsin.....	362
shall be delivered up to those en-		first, second and third class in Wiscon-	
titled to service, sec. 2, art. 4, U. S.	7	sion.....	381
con		Postpone, indefinitely, effect of a ques-	
PETITION, right of, 1st amendment to U.	9	tion to.....	55
S. con.....	9	beyond session, effect of.....	55
and remonstrance, distinction.....	48	POTATOES, bushels grown in counties....	440
to be presented by a member, its form,	48	Powers, military, to be subordinate to	
etc.....	48	civil, sec. 20, art. 1, state con.....	14
to be subscribed or written by peti-	48	not delegated to congress nor prohib-	
tioner.....	48	ited to the states are reserved, 10th	
must go to committee through the	48	amendment to U. S. con.....	10
house.....	48	executive (See "President").	
question as to receiving.....	48	judicial (See "Judicial").	
PETITIONS, to be endorsed, assembly	96	PREAMBLE, last considered.....	51
rule 34.....	96	PRECEDENCE and priority of motion, dis-	
contents of, to be stated, senate	90	cussion.....	54-57
rule 31.....	90	Precincts, number of election in state,	
assembly rule 34.....	96	1890, by counties.....	306
PHARMACY, state board of.....	567	PRE-EMPTION to settlers on canal lands ..	29
PIRACY, congress to prescribe punish-	5	PRESENTS from foreign powers to public	
ment for, sec. 8, art. 1, U. S. con..	5	officers prohibited, sec. 9, art. 1,	
PLATTEVILLE normal school.....	479	U. S. con.....	5
view of.....	488	PRESIDENT OF THE SENATE, lieutenant-	
PLATFORMS, national and state.....	416-429	governor to be, sec. 8, art. 5, state	
Republican.....	419-424	con.....	18
state platform.....	429	his compensation, sec. 9, art. 5, state	
state democratic.....	416-419	con.....	18
democratic.....	419	duties of, senate rule 2.....	87
state democratic.....	419	to administer oath, senate rule 49.....	92
prohibition.....	421-426	to appoint committees, senate rule 3...	87
people's party.....	420-422	to sign warrants and subpoenas, senate	
state.....	423	rule 3.....	87
PLURALITIES of votes on president, 1834-	200	to name president pro tem., senate	
1892, by states.....	210	rule 4.....	87
same on, and governor, counties,		provided by the constitution.....	42
towns, cities and precincts, in		may appoint chairman.....	43
1892.....	261	pro tem., to be chosen in the absence	
governor, 1892.....	3-5	of the vice president.....	42
state officers.....	200-204	pro tem., at what time his office shall	
congressmen, 1st district.....	262	determine.....	42
2d district.....	264	PRESIDENT OF THE UNITED STATES, vested	
3rd district.....	268	with the executive power, sec. 1,	
4th district.....	272	art. 2, U. S. con.....	6
5th district.....	273	shall be chosen for four years, sec. 1,	
6th district.....	275	art. 2, U. S. con.....	6
7th district.....	279	how elected, sec. 1, art. 2, U. S. con...	6
8th district.....	283	how elected, 12th amendment to U. S.	
9th district.....	287	con.....	10
10th district.....	293	qualifications for, sec. 1, art. 2, U. S.	
legislature.....	317-325	con.....	6
POLITICAL YEAR, to begin, when, amend	33	who shall act in case of vacancy, sec. 1,	
sec. 1, art. 3, state con.....	33	art. 2, U. S. con.....	6
elections, when held, amend. sec. 1, art.	33	compensation of.....	6, 517
3, state con.....	33	shall take an oath of office, sec. 1, art.	
POPULAR VOTE for president, by	202-206	2, U. S. con.....	6
states.....	202-206	may be removed by impeachment, sec.	
POPULATION, United States, 1840-1890, by	387	4, art. 2, U. S. con.....	7
states.....	387	commander of army, navy and militia,	
Wisconsin.....	388	sec. 2, art. 2, U. S. con.....	6
school, of state.....	594	may require the written opinions of the	
by counties, from 1836 to 1890.....	388-389	heads of departments, sec. 2, art. 2,	
by counties, 1890.....	390-391	U. S. con.....	6
towns, villages, cities, with presiden-		may reprieve and pardon, sec. 2, art. 2,	
tial and gubernatorial vote		U. S. con.....	6
(1892).....	210-261	may make treaties with consent of sen-	
same, census, 1890.....	296	ate, sec. 2, art. 2, U. S. con.....	6
foreign, of state, census, 1890.....	597	may appoint to office with consent of	
of various foreign countries, with area		senate, sec. 2, art. 2, U. S. con.....	6
and debt.....	407	shall fill up vacancies happening during	
of various state charitable institutions,		the recess of the senate, sec. 2, art.	
with cost per capita.....	435-450	2, U. S. con.....	6
of various state charitable institutions,		shall give information to congress and	
movement of.....	484	recommend measures, sec. 3, art. 2,	
foreign born, in Wisconsin.....	597	U. S. con.....	7
POSTAGE, rates of.....	383	may convene both houses or either	
POSTAL CARDS.....	383	house, sec. 3, art. 2, U. S. con.....	7
POST OFFICE, regulations, etc.....	383	may adjourn them in case of disagree-	
money orders, rates of.....	384	ment, sec. 3, art. 2, U. S. con.....	7
department of U. S.....	522	shall receive embass. do. s. and public	
POST OFFICES and post roads, establish-		ministers, sec. 3, art. 2, U. S. con	7
ment of, sec. 8, art. 1, U. S. con. ...	5		

GENERAL INDEX.

	Page.		Page.
<b>PRESIDENT OF U. S.—Continued.</b>		<b>PRIVILEGE—Continued.</b>	
shall take care that the laws be faithfully executed, sec. 3, art. 2, U. S. con.	7	breach of, party summoned or sent for on complaint of.....	39
shall commission all officers, sec. 3, art. 2, U. S. con.	7	breach of, by members, punishable by house only.....	39
<b>PRESIDENTS AND VICE-PRESIDENTS, of the United States, list of.....</b>	<b>191-192</b>	breach of, by king or executive.....	<b>40</b>
presidents pro tem., U. S. senate.....	193	members of one house cannot be summoned by the other.....	44
<b>PRESIDENTIAL ELECTORS, list of in Wisconsin.....</b>	<b>183</b>	neither house can exercise authority over members or officers of the other.....	47
<b>PRESIDENTIAL VOTES, popular, from 1856 to 1883.....</b>	<b>202-206</b>	of a member, where he is charged or interested, etc.....	47
in Wisconsin, by counties, 1892, with pluralities.....	210-261	questions of, take precedence over all.....	48, 57
summary of popular and electoral, from 1789 to 1892.....	207-209	<b>PRIVILEGED, contestants for seats, assembly rule 4.....</b>	<b>93</b>
of 1892 in Wisconsin by towns, wards, etc., with pluralities.....	210-261	reporters, senate rule 14.....	89
of 1884, compared with 1888.....	298	assembly rule 5.....	93
in Wisconsin, 1848 to 1892.....	307	state officers, ex-members, etc., senate rule 14.....	99
<b>PRESS, freedom of, 1st amendment to U. S. con.....</b>	<b>9</b>	assembly rule 5.....	93
freedom of, sec. 3, art. 1, state con.....	576	motions, assembly rules 93 and 94.....	101
<b>PRESS ASSOCIATION of Wisconsin.....</b>	<b>351-362</b>	questions (see "Questions").	
press of Wisconsin.....	351-362	<b>PRIVILEGES AND IMMUNITIES, of members of congress, sec. 6, art. 1, U. S. con</b>	<b>4</b>
<b>PREVIOUS QUESTION, its intention and effect.....</b>	<b>57</b>	of citizens (see "Citizens," also "Rights").	
can an amendment be moved during pendency of.....	57	of the debtor to enjoy the necessary comforts of life to be recognized, sec. 17, art. 1, state con.....	14
cannot be put in committee.....	43	of members and officers of the legislature, sec. 15, art. 4, state con.....	16
effect of, discussed.....	54-57	banking, not to be granted by the legislature, except, etc, sec. 1, art. 11, state con.....	23
when admitted, senate rule 28.....	90	<b>PROCESS, style of, and how issued, sec. 17, art. 6, state con.....</b>	<b>21</b>
assembly rule 74.....	99	issued under authority of the territory to remain valid, sec. 4, art. 14, state con.....	24
form of, senate rule 28.....	90	of passing bills.....	79
assembly rule 75.....	99	<b>PROHIBITION PARTY, national and state platforms.....</b>	<b>424-426</b>
effect of, senate rule 28.....	90	central committee.....	434
assembly rule 76.....	99	<b>PROPERTY, congress to provide for the care of, public, sec. 3, art. 4, U. S. con.....</b>	<b>7</b>
effect of, when main question is not ordered, senate rule 28.....	90	shall not be taken for public use without just compensation, 5th amendment to U. S. con.....	9
assembly rule 76.....	99	private, not to be taken for public use without compensation, sec. 13, art. 1, state con.....	14
to be decided without debate, senate rule 28.....	90	a reasonable amount to be exempt from sale on debt, sec. 17, art. 1, state con.....	14
assembly rule 75.....	99	of territory to vest in state, sec. 4, art. 14, state con.....	25
one call of the house in order, senate rule 28.....	93	not to be taken by municipal corporations without consent, etc., sec. 2, art. 11, state con.....	23
assembly rule 75.....	100	valuation of real and personal, in state.....	394-395
<b>PRINCIPAL COUNTRIES IN THE WORLD, population, area and debt.....</b>	<b>406</b>	<b>PROSECUTIONS, criminal, how carried on, sec. 17, art. 7, state con.....</b>	<b>21</b>
<b>PRINCIPAL OF PUBLIC DEBT of U. S., 1791-1812.....</b>	<b>403</b>	<b>PUBLIC DEBT, not to be questioned, 14th amendment to U. S. con, sec. 4.....</b>	<b>11</b>
<b>PRINCIPAL FARM PRODUCTS, grown in state by counties, 1891.....</b>	<b>440-441</b>	of nations.....	407
<b>PRINCIPALS of FREE HIGH SCHOOLS, list of in state.....</b>	<b>532-533</b>	<b>PUBLIC INSTRUCTION (see "superintendent of public instruction," "university," "schools"), sec. 1, art. 10, state con.....</b>	<b>22</b>
printing, reports, joint rule 9.....	90	<b>PUBLIC LANDS, which accrue to territory to vest in state (see "school and university lands"), sec. 2, art. 9, state con.....</b>	<b>22</b>
number of bills, senate rule 29.....	102	organization of department of.....	563
assembly rule 41.....	57	number of acres of, in state, with area by counties.....	392-393
for use of state and legislature to be let to the lowest bidder, sec. 25, art. 4, state con.....	17	Indian reservation.....	400
<b>PRISON, Wisconsin State.....</b>	<b>457</b>	<b>PUBLIC LIBRARIES, list of, in state.....</b>	<b>444</b>
commissioners of.....	129		
<b>PRIVILEGE, of parliament has gradually increased.....</b>	<b>37</b>		
of members of parliament.....	37-40		
of senators and representatives.....	38-40		
of senators, constructive extent.....	39		
of the two houses, cases of alleged breach of.....	39-40		
of members commence by virtue of election.....	39		
of members must be ascertained at the peril of the party violating.....	39		
of members, the privileges of the house.....	39		
a member cannot waive breach of.....	39		
is violated by speaker not putting a question which was in order.....	40		
of one house in relation to the other, or in relation to a co-ordinate branch of government.....	40		



**PUBLIC PROPERTY**, organization of department of..... 535  
of territory to vest in state, sec. 2, art. 9, state con..... 21  
**PUBLICATION OF LAWS** and judicial decisions, sec. 21, art. 7, state con..... 21  
**PUBLIC SCHOOL**, state for dependent and neglected children..... 493  
**PUBLIC SCHOOLS**, population, etc., in state..... 595  
school statistics..... 596  
**PUNISHMENT**, cruel and unusual, prohibited, 8th amendment to U. S. con.. 10  
cruel and unusual, not to be inflicted, sec. 6, art. 1, state con..... 13

**Q.**

**QUALIFICATIONS**, of voters at elections, sec. 1, art. 3, state con..... 15  
of members of legislature, sec. 6, art. 4, state con..... 16  
of governor, sec. 2, art. 5, state con... 17  
of senators..... 40  
of voters in each state..... 414  
**QUARTERMASTER GENERAL'S DEPARTMENT** QUARREL in committee, must be settled in house..... 47  
members must declare they will not prosecute..... 4-47  
question of privilege, arising from, has precedence..... 44  
**QUARTERED**, no soldier to be quartered on a citizen (3d amendment) U. S. con. 9  
**QUESTIONS**, how stated and decided, senate rule 7..... 87  
division of, assembly rule 61..... 63  
on passage of bills, assembly rule 91..... 101  
general rule for putting..... 55  
the property of certain considered removed from before the house for adjournment..... 60  
may be debated between the count of the affirmative and negative..... 61  
manner of putting..... 61  
must not speak or move about while putting..... 64  
must decide preemptorily if any difficulty arise..... 64  
one house cannot question the other..... 67  
privilege, what shall be..... 43  
in filling blanks..... 56  
in reference to committees..... 56  
in amending amendments, and agree or disagree..... 66  
motions to amend, have precedence over motions to strike out..... 59  
of order (incidental), how far it shall supersede any other..... 56  
division of, how made..... 59  
what are divisible..... 60  
when divided, each point open to debate and amendment..... 60  
(co-existing) what suspends and what removes from the house an existing question..... 60  
equivalent, what is considered..... 60-61  
to be resumed *statu quo* when suspended by want of a quorum..... 64  
previous (see "Previous Question").....

**QUORUM**, for business, what shall be, sec. 3, art. 1, U. S. con..... 4  
of states in choosing president of the house of representatives, sec. 1, art. 2, U. S. con..... 6  
what shall constitute in each house, sec. 7, art. 1, state con..... 16  
what shall constitute in each house, sec. 8, art. 8, state con..... 21

**QUORUM - Continued.** Page.  
what shall constitute in supreme court, sec. 4, art. 7, state con..... 19, 33  
only shall do business..... 41  
what number shall be..... 41  
how attendance of may be compelled.. 41  
any member may desire a count for the purpose of ascertaining..... 41  
not present, suspends the question.... 41  
**QUORUMS**, what shall constitute, senate rule 8..... 88  
assembly rule 2..... 93  
in absence of, course to be pursued, senate rule 8..... 88  
assembly rule 2..... 93

**R.**

**RAILROAD COMMISSIONER'S DEPARTMENT**, organization of..... 562  
list of..... 133  
vote on, 1892..... 304  
**RAILROAD (Wisconsin) Farm Mortgage Land Co.**..... 326  
**RAILROADS**, mileage of, in state..... 413  
**RANDALL AND WHITNEY**, reference to the case, breach of privilege..... 38  
**READING**, of paper, right to require..... 54  
a question of, first put..... 37  
a speech is not a right..... 54  
a report of one house, not of right in the other house..... 54  
**REAL ESTATE**, valuation for 1892..... 392, 393  
**RECEDE**, question discussed..... 66  
effect of a vote to..... 66  
**RECEIPTS** and disbursements, state, aggregate..... 329  
general fund..... 330  
expenditures, accounts to be published, sec. 9, art. 1, U. S. con..... 5  
**RECOGNIZANCE**, executed under territorial government to remain valid, sec. 4, art. 14, state con..... 25  
**RECOMMITMENT**, effect of..... 55  
**RECONSIDERATION** of bills, orders, instructions, etc..... 64  
question, by whom moved..... 64  
rule in relation, senate rule 29..... 90  
assembly rule 65..... 99  
**RECORDS**, how to be authenticated, sec. 1, art. 4, U. S. con..... 7  
**REDEMPTION FUND**..... 336  
**REGENTS**, of normal schools..... 472  
of University of Wisconsin..... 460  
**REGIMENTAL** and staff officers..... 580-581  
**REGISTERS OF DEEDS**, list of..... 586  
when and how chosen, term of office, sec. 4, art. 6, state con..... 18  
**REGISTRATION** of votes may be required, sec. 1, art. 3, state con..... 31  
**REGULATIONS**, post-office..... 451-452  
**RELIGION**, no law to be made against free exercise of, 1st amendment to U. S. con..... 9  
constitutional provisions relative to, sec. 18, art. 1, state con..... 14  
**RELIGIOUS TRUST**, not required, art. 6, U. S. con..... 8  
not to be required as a qualification for office, sec. 19, art. 1, state con..... 14  
belief of witness not to render him incompetent, sec. 19, art. 1, state con 14  
societies, no money to be drawn from the treasury for support of, sec. 8, art. 1, state con..... 14  
**REMONSTRANCE** and petition, distinction. 48

Page.	REPRESENTATIVES IN CONGRESS—Con.	Page.
18	REMOVAL from office in case of impeachment, sec. 1, art. 7, state con.	10
18, 32	of what officers by the governor, sec. 4, art. 6, state con.	41
23	REPEAL, of acts of incorporation, sec. 11, state con.	159-190
51	REPORT of committee, how to proceed in house.	527
54	of one house not to be read in the other	541
2	REPORTERS, legislative. (See diagrams of assembly and senate).	8-9
89	privilege to floor, senate rule 14.	17
93	assembly rule 5	427-429
95	REPORTS, majority and minority, assembly rule 22	430-431
95	papers to lay on the table until printed, assembly rule 23.	100
102	ordered printed by the house first presented to, joint rule 9.	49
	REPRESENTATION, of a state, vacancies in, supplied until a new election by executive authority, sec. 2, art. 1, U. S. con.	49
3		63
41	REPRESENTATIVES, HOUSE OF	4
41	of whom composed.	90
42	shall choose their speaker and other officers.	97
45	powers of, in relation to the rules and conduct of its members	104
3	composed of members chosen every second year, sec. 2, art. 1, U. S. con	29
3	qualifications of members of, sec. 2, art. 1, U. S. con	4
3	apportionment of, sec. 2, art. 1, U. S. con.	21
3	vacancies in, how supplied, sec. 2, art. 1, U. S. con	63
3	shall choose its officers, sec. 2, art. 1, U. S. con.	7
3	shall have power of impeachment, sec. 2, art. 1, U. S. con.	9
4	shall be judge of the election and qualifications of its members, sec. 5, art. 1, U. S. con.	9
4	quorum in sec. 5, art. 1, U. S. con.	9
4	any number may adjourn and compel the attendance of absentees, sec. 5, art. 1, U. S. con.	9
4	may determine the rules of proceedings, sec. 5, art. 1, U. S. con.	9
4	may punish or expel a member, sec. 5, art. 1, U. S. con.	9
4	shall keep a journal and publish the same, sec. 5, art. 1, U. S. con.	9
4	shall not adjourn for more than three days, nor to any other place, without the consent of the senate, sec. 5, art. 1, U. S. con.	9
4	one-fifth of, may require the yeas and nays, sec. 5, art. 1, U. S. con.	9
4	shall originate bills for raising revenue, sec. 7, art. 1, U. S. con.	9
3	REPRESENTATIVES IN CONGRESS, qualifications of voters for, sec. 2, art. 1, U. S. con.	9
3	apportionment of, sec. 2, art. 1, U. S. con.	9
4	compensation of, to be ascertained by law, sec. 6, art. 1, U. S. con.	9
4	privilege from arrest except in certain cases, sec. 6, art. 1, U. S. con.	9
4	shall not be questioned for speech or debate in the house, sec. 6, art. 1, U. S. con.	9
4	shall not be appointed to office, sec. 6, art. 1, U. S. con.	9
6	shall not serve as electors of president, sec. 1, art. 2, U. S. con	10
3	and direct taxes apportioned according to numbers, sec. 2, art. 1, U. S. con.	10
	how apportioned, 14th amendment to U. S. con., sec. 2.	
	qualifications of	
	and senators elected to congress from Wisconsin.	
	Fifty-third, members of.	
	apportionment 1-90.	
	RELIEVES, granted by the president, sec. 2, art. 3, U. S. con	
	granted by the governor, sec. 6, art. 5, state con.	
	REPUBLICAN NATIONAL AND STATE PLATFORMS, 18 0.	
	state central committees.	
	RESOLUTION, on bill reported by committee, how acted upon, assembly rule 86	
	RESOLUTION AND ORDER, distinction	
	to pay money in order.	
	when to be presented for approval.	
	order or vote requiring the concurrence of both houses to undergo the formalities of bills, sec. 7, art. 1, state con	
	RESOLUTIONS, introduction of, assembly rule 36	
	to be committed, assembly rule 39.	
	to take same course as bills, joint rule 20	
	appended to constitution.	
	REVENUE BILLS, to originate in the house of representatives, sec. 7, art. 1, U. S. con.	
	constitutional provisions concerning, s.c. 6, art. 8, state con.	
	RIDERS, amend engrossed bills by.	
	RIGHTS, of citizens of the several states, sec. 2, art. 4, U. S. Con.	
	liberty of conscience in matters of religion, 1st amendment to U. S. con.	
	freedom of speech, and of the press, 1st amendment to U. S. con.	
	of citizens to assemble and petition, 1st amendment to U. S. con.	
	to keep and bear arms, 2d amendment U. S. con.	
	exempt from the quartering of soldiers, 3d amendment, U. S. con.	
	secure from unreasonable searches or seizures, 4th amendment, U. S. con.	
	free from answering for a crime unless on presentment or indictment of jury, 5th amendment, U. S. con.	
	not to be twice jeopardized for same offense, 5th amendment, U. S. con.	
	compelled to be a witness against himself, 5th amendment, U. S. con.	
	deprived of life, liberty or property without due process of law; 5th amendment, U. S. con.	
	private property not to be taken for public use without just compensation, 5th amendment, U. S. con.	
	in criminal prosecution, shall enjoy the right of a speedy trial by jury with all the means necessary for his defense, 6th amendment, U. S. con.	
	in civil cases, trial to be by jury, and shall only be re-examined according to common law, 6th amendment, U. S. con.	
	excessive bail shall not be required nor fines imposed, nor cruel or unusual punishment inflicted, 8th amendment, U. S. con.	
	enumeration of certain rights shall not operate against retained rights, 9th amendment, U. S. con.	

Rights—Continued.	Page.	SCHOOL AND UNIVERSITY LANDS, of what	Page.
of the people to be secure in their persons, houses, etc., sec. 11, art. 1, state con .....	14	to consist, sec. 2, art. 10.....	22
of the accused, sec. 7, art. 1, state con .....	13	who to sell, sec. 7, art. 10, state con. . .	23
equality of, and how secured, sec. 1, art. 1, state con .....	13	purchase money of, how secured, sec. 8, art. 10, state con.....	23
of the people to assemble, consult and petition, sec. 4, art. 1, state con .....	13	SCRIPT, state, not to be issued in certain cases, sec. 9, art. 8, state con.....	21
of worship, not to be infringed, sec. 18, art. 1, state con .....	14	SEAL OF STATE, who to keep, sec. 4, art. 13, state con .....	24
to continue as if no change in government, sec. 1, art. 14, state con .....	24	what acts of governor to be authenticated thereby, sec. 4, art. 13, state con.....	24
RIVER FALLS NORMAL SCHOOL .....	441	SEAMEN, not to be deemed residents, sec. 5, art. 3, state con .....	15
view of .....	160	SEARCH WARRANTS, when and how issued, sec. 11, art. 1, state con .....	14
RIVERS, navigable, to be common highways, sec. 1, art. 9, state con .....	22	SEARCHES AND SEIZURES, constitutional provisions relating thereto, sec. 11, art. 1, state con.....	14
ROOT CROP, bushels, by counties .....	441	security against, 4th amendment U. S. con .....	9
RULES and orders, of each house, to what cases they shall apply .....	48-70	SEAT OF GOVERNMENT, where to be, sec. 6, art. 14, state con .....	25
each house shall determine its own, sec. 5, art. 1, U. S. con.....	4	exclusive legislation, sec. 8, art. 1, U. S. con .....	5
not to be rescinded without notice, senate rule 54 .....	92	SEATS, drawing of, how .....	75
assembly rule 95 .....	101	SECOND CONGRESSIONAL DISTRICT, vote in by counties, LOWIS, etc., 1892..	265-267
joint rule 25 .....	104	summary of, with, on governor, 1892..	267
suspension of, senate rule 54.....	92	SECRETARY OF STATE, when to act as governor, sec. 8, art. 5, state con.....	18
assembly rule 95 .....	101	when and how chosen, and his term of office, sec. 1, art. 6, state con .....	18
joint rule 25 .....	104	his duties, and to be <i>ex-officio</i> auditor, sec. 2, art. 6, state con.....	18
RYE, bushels grown, by counties .....	440	to be one of commissioners for sale of school lands, etc., sec. 7, art. 10, state con .....	23
<b>S.</b>		to be keeper of the Great Seal, sec. 4, art. 13, state con.....	24
St. CROIX & Lake Superior Railroad		biographical sketch of.....	621
Trespass Fund .....	336	vote for, 1892 .....	302
deposit fund .....	336	SECRETARIES OF STATE, list of .....	130
SCHEDULE OF CONSTITUTION, art. 14.....	24	of territory of Wisconsin.....	119
SCHOOLS, number of in state.....	594-595	vote on, 1892.....	302
population of, in state.....	594-595	SECTIONS, numbered by the clerk.....	59
county superintendents of.....	591	SENATE, call to order, senate rule 1.....	87
city superintendents of .....	590	president of, senate rule 2.....	87
principals of free high.....	592-593	president of, <i>pro tem.</i> , senate rule 4.....	87
SCHOOL CENSUS STATISTICS, children between 4 and 20, in cities, with number of teachers .....	594	general duties of president of, senate rules 2 and 3.....	87
same in counties, with number of districts, school houses and seating capacity .....	596	hour of meeting of, senate rule 50.....	92
SCHOOL DISTRICTS, legislature to establish, sec. 3, art. 10, state con.....	22	statistical list of, for 1893 .....	599
to be uniform and to be free, sec. 3, art. 10, state con. . .	22	statistical list of employes for 1893.....	610
no sectarian instruction allowed therein, sec. 3, art. 10, state con.....	22	standing committees for 1893 .....	607
annual tax to be raised for the support of, sec. 4, art. 10, state con.....	22	joint.....	609
state, for dependent and neglected children .....	493	alphabetical list of, with committees on which members served.....	600
view of school .....	480	power of, in relation to rules and the conduct of members.....	46-47
SCHOOL FUND .....	332	equal division of, to be determined by the vice president.....	64
amount and nature .....	332	adjournment of .....	69
income, amount and nature .....	333	sessions of, what constitutes.....	70
what to consist of, sec. 2, art. 10, state con .....	22	SENATE UNITED STATES, composed of two senators from each state, sec. 3, art. 1, U. S. con .....	3
to remain separate and perpetual, sec. 2, art. 10, state con.....	22	vice president to be president of the, sec. 3, art. 1, U. S. con .....	3
how interest of to be applied, sec. 2, art. 10, state con .....	22	shall choose its officers, sec. 3, art. 7, U. S. con.....	3
how interest of, to be distributed, sec. 2, art. 10, state con .....	22	shall be the judge of the election and qualification of its members, sec. 5, art. 1, U. S. con .....	4
SCHOOL HOUSES, number in state, with seating capacity .....	594	what number shall be a quorum in sec. 5, art. 1, U. S. con .....	4
SCHOOL STATISTICS, census and summary of .....	594	any number of the may adjourn, and compel the attendance of absentees, sec. 5, art. 1, U. S. con .....	4
		may determine its rules, sec. 5, art. 1, U. S. con.....	4

<b>SENATE, U. S.—Continued.</b>	<b>Page.</b>	<b>SHERIFF—Continued.</b>	<b>Page.</b>
may punish or expel a member, sec. 5, art. 1, U. S. con. ....	4	to hold no other office, and ineligible next term, sec. 4, art. 6, state con. ....	18-32
shall keep a journal and publish the same, except parts requiring secrecy, sec. 5, art. 1, U. S. con. ....	4	<b>SHERIFFS, list of, by counties</b> .....	540
shall not adjourn for more than three days, nor to any other place without the consent of the other house, sec. 5, art. 1, U. S. con. ....	4	<b>SIGNERS, of United States constitution</b> .....	11
one-fifth of, may require the yeas and nays, sec. 5, art. 1, U. S. con. ....	4	of Wisconsin constitution .....	30
may propose amendments to bills for raising revenues, sec. 7, art. 1, U. S. con. ....	4	<b>SIXTH CONGRESSIONAL DISTRICT, vote in, by counties, towns, etc., 1892</b> .....	275
shall try impeachments, sec. 3, art. 1, U. S. con. ....	3	<b>SLAVERY, and involuntary servitude abolished, except for crime, 13th amendment U. S. con.</b> .....	10
effect of judgment of, on impeachment, sec. 3, art. 1, U. S. con. ....	4	not to exist in state, sec. 2, art. 1, state con. ....	13
power of, in relation to rules and the conduct of members. ....	37-40	<b>SLAVES, their importation may be prohibited after 1808, sec. 9, art. 1, U. S. con.</b> .....	5
equal division of, to be determined by the vice president. ....	63	escaping from one state to another may be reclaimed, sec. 2, art. 4, U. S. con. ....	7
adjournment of .....	69	<b>SOLDIERS, not quartered on citizens, 3d amendment U. S. con.</b> .....	9
session of, what constitutes .....	70	not to be deemed residents, sec. 5, art. 3, state con. ....	15
presidents pro tem. ....	193	<b>SOLDIERS' NATIONAL HOME</b> .....	196
<b>SENATE DISTRICTS, how formed and numbered, sec. 5, art. 4, state con.</b> .....	16, 31	view of .....	after 496
state divided into, sec. 12, art. 14, state con. ....	26	<b>SPEAKER, how chosen, sec. 2, art. 1, U. S. con.</b> .....	3
map, apportionment 1891 .....	back	to be elected, assembly rule 8 .....	93
<b>SENATE, WISCONSIN STATE (see senate), sec. 5, art. 4, state con.</b> .....	16	his general duties, assembly rule 9 .....	93-94
diagram of chamber. ....	front 183	to preserve order, assembly rule 10 .....	94
clerk of .....	183	may speak, assembly rule 10 .....	94
sergent-at-arms. ....	184	may call a member to the chair, assembly rule 11 .....	94
employees of, 1893 .....	610	in absence of, to be elected, assembly rule 12 .....	94
<b>SENATORS, U. S. how chosen, classed and terms of service, sec. 3, art. 1, U. S. con.</b> .....	3	shall vote on call of yeas and noes, assembly rule 13 .....	94
qualifications of, sec. 3, art. 1, U. S. con. ....	3	to sign acts, assembly rule 17 .....	94
compensation of, to be determined by law, sec. 6, art. 1, U. S. con. ....	4	to appoint committees, assembly rule 9 .....	91
privileged from arrest, sec. 6, art. 1, U. S. con. ....	4	may clear the gallery, assembly rule 6 .....	93
not questioned for any speech or debate, sec. 6, art. 1, U. S. con. ....	4	manner of choosing .....	42
shall not be appointed to office, sec. 6, art. 1, U. S. con. ....	4	absence of, from sickness, another chosen .....	42
shall not be presidential electors, sec. 1, art. 2, U. S. con. ....	6	violates order by not putting question. clerk puts question before election of. may be removed at will of house .....	42
and representatives, elections of, how prescribed, sec. 4, art. 1, U. S. con. ....	4	not to speak, unless to order. ....	46
state senators, how chosen and when amended, sec. 5, art. 4, state con. ....	31	reads sitting, rises to put a question. ....	53
1848 to 1893 inclusive .....	134-135	cannot refuse an amendment inconsistent .....	53
and representatives in 53d congress. ....	526-530	to decide point of order that arises in putting questions promptly, may ask advice of old members. ....	53
from Wisconsin since organization of state .....	599-600	<b>SPEAKERS, of the assembly since 1848</b> .....	182
state, for 1893, list of .....	135-142	of U. S. house of representatives .....	194
biographical sketches of .....	617	<b>SPECIAL ORDERS (see "Orders")</b> .....	61
United States, method of election of. ....	105	<b>SPEECH, freedom of, 1st amendment U. S. con.</b> .....	9
<b>SENTENCE, governor may suspend execution of, in case of treason, sec. 6, art. 5, state con.</b> .....	17	right of, cannot read .....	51
<b>SERGEANT-AT-ARMS, senate rule 13</b> .....	88	liberty of, sec. 3, art. 1, state con. ....	13
assembly rule 18 .....	94	in debates, sec. 10, art. 4, state con. ....	16
his general duties, senate rule 13 .....	76-88	<b>SQUARE MILES in state, by counties</b> .....	392
assembly rule 18 .....	94	of various states .....	409
of legislature since 1848 .....	179	of various foreign countries .....	406
<b>SESSION, what constitutes</b> .....	70	<b>STATE, every, guaranteed a republican form of government protected by the United States, sec. 4, art. 4, U. S. con.</b> .....	8
<b>SEVENTH CONGRESSIONAL DISTRICT, vote in by counties, towns, etc., 1892</b> .....	279-282	<b>STATE OF WISCONSIN (see "Wisconsin"), boundaries, sec. 1, art. 2, state con.</b> .....	14
<b>SHEEP BREEDERS' AND WOOL GROWERS' ASSOCIATION, list of officers of</b> .....	576	not to interfere with primary disposal of soil, sec. 2, art. 2, state con. ....	15
<b>SHEEP AND LAMBS, number in state by counties</b> .....	439	nor regulation of congress securing title to purchasers, sec. 2, art. 2, state con. ....	15
<b>SHERIFF, when and how chosen, and term of office, sec. 4, art. 6, state con.</b> .....	18-32	not to impose tax on United States lands, sec. 2, art. 2, state con. ....	17
		suits against, sec. 27, art. 4, state con. credit of, not to be loaned, sec. 3, art. 8, state con. ....	21
		not to contract debts, except in certain cases, sec. 4, art. 8, state con. ....	21

STATE OF WISCONSIN—Continued.	Page.	STATE INSTITUTIONS—Continued.	Page
sovereignty and jurisdiction of, sec. 3, art. 9, state con.	22	State School for Dependent and Neglected Children.	493
STATE BANKS, condition of various, January 5, 18. 3.	229-246	Wisconsin Veterans' Home.	495
STATE BOARDS.		Prison.	492
of control.	481	Library.	566
of dental examiners.	568	Historical Society.	573
examiners for admission to bar.	566	Agricultural Society.	574
of health and vital statistics.	567	Horticultural Society.	575
of pharmacy.	567	Wisconsin Short-Horn Breeders' Assn.	575
STATE CAPITOL.	400	Wisconsin Jersey Breeders' Assn.	575
STATE CENTRAL COMMITTEES.		Dairymen's Association.	575
democratic.	431	Swine Breeders' Association.	576
prohibition.	434	Sheep Breeders and Wool Growers' Association.	576
republican.	430	State Grange.	576
people's party.	433	State Teachers' Association.	577
republican league, U. S.	435	Academy of Sciences, Arts and Letters.	578
STATE DEBT.		Press Association.	576
when may be contracted, sec. 6, art. 8, state con.	21	STATE LIBRARY.	566
not to be contracted for internal improvements, sec. 10, art. 8, state con.	22	STATE MILITIA, regimental, field and staff.	580
STATE DEPARTMENTS, organization of (see "departments of state government").	560-567	officers of, with companies and strength.	580
STATE FINANCES.		STATE OFFICERS, list of, and salaries.	560
indebtedness.	329	biographical sketches of.	614
investment.	329	votes given for, 1892.	300-304
aggregate receipts and disbursements.	329	governor.	560
general fund receipts and disbursements.	320-322	lieutenant-governor, vote of 1892.	300
school fund.	322	secretary of state.	560
income.	323	state treasurer.	561
university fund.	323	attorney general.	562
income.	323	state superintendent.	562
agricultural college fund.	324	railroad commissioner.	562
income.	324	insurance commissioner.	562
normal school fund.	324	other officers.	563-564
income.	324	STATE PENSION AGENT.	566
drainage fund.	325	STATE PRISON.	492
delinquent tax fund.	325	view of.	after 334
redemption fund.	325	STATE PRISON COMMISSIONERS, list of.	133
deposits fund.	326	STATE SENATORS, for 1893, list of.	599
indemnity land fund.	327	biographical sketches of.	617
allotment fund.	327	list of, since 1843.	135-142
Manitowoc and Calumet swamp land fund.	327	vote on.	317-319
Columbia and Sauk Co. indemnity fund.	327	STATE SUPERINTENDENT, sec. 1, art. 10, state con.	22
St. Croix & Lake Superior R. R. deposit fund.	326	vote on, 1892.	303
trespass fund.	326	department of.	562
Wisconsin railroad farm mortgage land fund.	326	STATE SUPERINTENDENTS, list of.	132
appropriations with balances, 1890-92.	328	STATE TREASURERS, when elected, sec. 1, art. 6, state con.	18
valuation of taxable property, with tax and special charges.	394-395	term of office, sec. 1, art. 6, state con.	18
area of state, acres, valuation, tax, etc., 1890.	392-393	to be one of commissioners for sale of school lands, sec. 7, art. 10, state con.	23
condition of various state banks, Jan. 5, 1891.	329-347	vote on, 1892.	302
STATE GOVERNMENT, with list of officers and departments.	560-567	biographical sketch of.	618
STATE GOVERNMENTS.	542-559	STATE TREASURERS, list of.	132
STATE GRANGE.	576	STATE UNIVERSITY.	461-476
STATE HORTICULTURAL SOCIETY.	575	STATES, prohibited from.	
STATE HOSPITAL FOR INSANE, view of after.	352	entering into a treaty, alliance or confederation, sec. 10, art. 1, U. S. con.	5
STATE INDEBTEDNESS.	329	granting letters of marque, sec. 10, art. 1, U. S. con.	5
STATE INSTITUTIONS.	459	coining money, sec. 10, art. 1, U. S. con.	5
expenditures on.	459	U. S. con.	5
Capitol.	460	emitting bills of credit, sec. 10, art. 1, U. S. con.	5
University.	461	making anything a tender but gold and silver coin, sec. 10, art. 1, U. S. con.	5
Normal schools.	472	passing bills of attainder, <i>ex-post facto</i> laws, or laws impairing contracts, sec. 10, art. 1, U. S. con.	5
Wisconsin Hospital for Insane.	485	granting titles of nobility, sec. 10, art. 1, U. S. con.	5
Northern Hospital for Insane.	486	laying duties on imports and exports, sec. 10, art. 1, U. S. con.	6
School for Education of the Blind.	488	laying duties on tonnage, sec. 10, art. 1, U. S. con.	6
School for Education of the Deaf.	489		
Industrial School for Boys.	491		
Industrial School for Girls.	498		

**STATES—Continued.**

keeping troops or ships of war in time of peace, sec. 10, art. 1, U. S. con. ....	6
entering into any agreement or contract with another state or foreign power, sec. 10, art. 1, U. S. con. ....	6
engaging in war, sec. 10, art. 1, U. S. con. ....	6
new, may be admitted into the Union, sec. 3, art. 4, U. S. con. ....	7
may be formed within the jurisdiction of others, or by the junction of two or more, with the consent of congress and the legislature concerned, sec. 3, art. 4, U. S. con. ....	7
list of state officers of the different. ....	542-549
date of admission and how formed. ....	387
areas of (square miles) ....	409
qualifications for voting in. ....	414-415
<b>STATE JUDGES</b> , bound to consider treaties, the constitution, and laws under it as supreme, art. 6, U. S. con. ....	8
<b>STATIONERY</b> , for use of state, to be let to the lowest bidder, sec. 23, art. 4, state con. ....	17
<b>STATISTICAL LIST OF SENATORS FOR 1893</b> ...	599
of senate officers and employes for 1893. ....	612
of assemblymen for 1893. ....	601-604
of assembly officers and employes for 1893. ....	614
<b>STATISTICS</b> , election. ....	199-326
of the principal countries with debt. ....	406-407
of school attendance, etc.. in state. ....	494-495
<b>STRIKE</b> out and insert, discussed. ....	58
<b>STYLE OF LAWS</b> , sec. 17, art. 4, state con. ....	16
writs and process, sec. 17, art. 4, state con. ....	21
<b>SUFFRAGE</b> (see voting), laws may be passed excluding certain persons from right of, sec. 6, art. 3, state con. ....	15
who entitled to, amendment to sec. 1, art. 3, state con. ....	31
<b>SUITS</b> against state, sec. 27, art. 4, state con. ....	17
tax on, sec. 18, art. 7, state con. ....	21
at common law, proceedings in, 7th amendment U. S. con. ....	9
<b>SUM</b> , largest, to be first put. ....	56
<b>SUMMARY OF SCHOOL CENSUS STATISTICS</b> . ....	494-495
<b>SUMMARY OF VOTE—</b>	
on governor 1848-1892. ....	305
on congressmen, 1892 1st dist. ....	262
2d dist. ....	265
3d dist. ....	268
4th dist. ....	272
5th dist. ....	275
6th dist. ....	275
7th dist. ....	279
8th dist. ....	283
9th dist. ....	287
10th dist. ....	293
on legislature, senate. ....	317-319
assembly. ....	320-326
<b>SUPERINTENDENT OF PUBLIC INSTRUCTION</b> , how elected, sec. 1, art. 10, state con. ....	22
his powers, duties and salary, sec. 1, art. 10, state con. ....	22
biographical sketch of. ....	624
<b>SUPERINTENDENT OF PUBLIC PROPERTY</b> . ....	565
<b>SUPERINTENDENTS</b> , county, list of, for 1892. ....	501
city, 1892. ....	590
<b>SUPERVISORS</b> , county, legislature may confer certain powers on, sec. 22, art. 4, state con. ....	16

<b>SUPREME COURT</b> , United States. ....	503
list of judges of, with terms of service, etc. ....	504
Wisconsin. ....	506
number of judges increased, amendment to sec. 4, art. 7, state con. ....	32
judicial power vested in, sec. 2, art. 7, state con. ....	19
to have appellate jurisdiction only, sec. 3, art. 7, state con. ....	19
its general powers, sec. 3, art. 7, state con. ....	19
circuit judges to be judges of, sec. 4, art. 7, state con. ....	19
separate, may be formed, sec. 4, art. 7, state con. ....	19
number of judges to constitute a quorum, sec. 4, art. 7, state con. ....	19
number of judges necessary to a decision, sec. 4, art. 7, state con. ....	19
judges of, to be classified, sec. 4, art. 7, state con. ....	19
in case of vacancy, governor may fill, sec. 9, art. 7, state con. ....	20
terms of judges of, sec. 11, art. 7, state con. ....	20
judges of, to appoint clerk, sec. 12, art. 7, state con. ....	20
which to be chief justice. ....	33
vote for associate justice of. ....	308
vote on constitutional amendment relating to chief justice of. ....	314-315
<b>SURVEYORS</b> , list of county. ....	589
<b>SWINE</b> (Hogs), number in state by counties. ....	430

**T.**

<b>TAX</b> , annual, to defray state expenses to be levied, sec. 5, art. 8, state con. ....	21
direct, according to representation, section 2, art. 1, U. S. con. ....	3
shall be laid only in proportion to census, sec. 9, art. 1, U. S. con. ....	5
on exports, prohibited, sec. 9, art. 1, U. S. con. ....	5
on suits, etc., sec. 18, art. 7, state con. ....	21
<b>TAXATION</b> , rule of, to be uniform, sec. 1, art. 8, state con. ....	21
<b>TAXES</b> not to be laid on property of the United States, sec. 2, art. 2, state con. ....	15
to be levied on such property as the legislature shall prescribe, sec. 1, art. 8, state con. ....	21
<b>TEACHERS</b> , Wisconsin state, association number employed in the state. ....	577
number employed in the state. ....	594-595
<b>TELLERS</b> to count sides of question. ....	63
their errors rectified. ....	63
<b>TENDER</b> , what shall be legal, sec. 10, art. 1, U. S. con. ....	5
<b>TENURE</b> of lands to be allodial, sec. 14, art. 1, state con. ....	14
feudal, prohibited, sec. 14, art. 1, state con. ....	13
<b>TERRITORIAL OFFICERS</b> . ....	115
delegates from Wisconsin. ....	194
<b>TERRITORIAL</b> and state governments. ....	119-120
legislatures. ....	121-130
<b>TERRITORY</b> , or public property, congress may make rules concerning, sec. 3, art. 4, U. S. con. ....	7
of Wisconsin, property of, to vest in state (sec. 2, art. 9), sec. 4, art. 14, state con. ....	22, 25
officers of, how long to hold office, sec. 5, art. 14, state con. ....	25
limits of state, sec. 1, art. 2, state con. ....	14

	Page.
TERM of members of legislature, sec. 14, art. 14, state con. . . . .	22, 31
TERMS OF COURT, U. S. district and circuit . . . . .	506
supreme . . . . .	506
circuits . . . . .	507-515
TEST, religious, shall not be required, art. 6, U. S. con. . . . .	8
TESTIMONY, in equity, how taken, sec. 16, art. 7, state con. . . . .	21
THIRD CONGRESSIONAL DISTRICT, vote in by counties, towns, etc., 1892 . . . . .	268-270
TIME, longest first put . . . . .	56
TITLE OF BILLS of a general nature, joint rule 12. . . . .	102
amendatory, joint rule 12. . . . .	102
repealing, joint rule 13 . . . . .	103
to be recited, assembly rule 24. . . . .	95
on back . . . . .	63
when to be made or amended. . . . .	64
TITLES (See "Nobility").	
from foreign state prohibited, sec. 9, art. 1, U. S. con. . . . .	5
TOBACCO, pounds of, grown in various counties. . . . .	442-443
TOWNS, arranged by counties, with vote on president and governor, 1809-'92 . . . . .	210-261
one system of government for, sec. 23, art. 4, state con. . . . .	17
TRANSPOSING OF SECTIONS, rules respecting . . . . .	59
mode of proceeding on change of. . . . .	39
TREASON defined, sec. 3, art. 3, U. S. con two witnesses or confession necessary for conviction, sec. 3, art. 3, U. S. con. . . . .	7
punishment of, may be prescribed by congress, sec. 3, art. 3, U. S. con. . . . .	7
mode of proceeding on charge of . . . . .	7
against the state, sec. 10, art. 1, state con. . . . .	13
evidence necessary to convict, sec. 10, art. 1, state con. . . . .	13
person convicted of, disqualified as an elector sec. 2, art. 3, state con. . . . .	15
TREASURER, state (see "State treasurer")	
TREASURERS, state . . . . .	132
county, list of, for 1892. . . . .	568
TREASURY, money drawn from, only by appropriation, sec. 9, art 1, U. S. con . . . . .	5
state, no money to be drawn from for religious societies or seminaries, sec. 18, art. 1, state con. . . . .	14
TREATIES, how made, sec. 2, art. 2, U. S. con. . . . .	6
the supreme law, art. 6, U. S. con. . . . .	8
states cannot make, sec. 10, art 1, U. S. con. . . . .	7
may be made by the president and senate . . . . .	70
shall be kept secret until injunction removed. . . . .	70
are legislative acts. . . . .	70
extent of power to make. . . . .	70
may be rescinded by an act of the legislature. . . . .	71
paper to be communicated with . . . . .	71
ratified by nominal call. . . . .	71
read for information the day received. . . . .	71
read for consideration the subsequent day . . . . .	71
proceedings upon. . . . .	71
reconsideration of votes upon, may be moved by one of the side prevailing . . . . .	71
TRIAL, by jury, right of, sec. 5, art. 1, state con. . . . .	13
TRUST FUNDS, condition of. . . . .	332-338
investment of. . . . .	333

U.

	Page.
UNION LABOR PARTY, national and state platform (see People's Party). . . . .	
central committee (see People's Party). . . . .	
UNITED STATES, this state not to interfere with primary disposal of soil by, sec. 2, art. 2, state con. . . . .	15
certain propositions irrevocable without assent of, sec. 2, art. 2, state con. . . . .	15
no tax to be imposed on lands of, sec. 2, art. 2, state con. . . . .	15
public debt of, 1791-1892. . . . .	403
legations of, abroad. . . . .	533
qualifications of voters in various states of the . . . . .	414
population of, 1840-1892, and states of, how formed . . . . .	386-387
post-offices in. . . . .	363-382
area of, square miles in . . . . .	3
Indian reservations in . . . . .	400
UNITED STATES GOVERNMENT, judiciary . . . . .	503
executive. . . . .	517
state. . . . .	519
treasury. . . . .	518
war. . . . .	519
navy. . . . .	520
interior. . . . .	522
post office. . . . .	522
law. . . . .	523
agriculture. . . . .	524
legislative. . . . .	526
diplomatic and consular . . . . .	522
judges. . . . .	503-505
circuit judges. . . . .	503
district. . . . .	505
supreme . . . . .	504
in Wisconsin, officers, territory comprising and terms of court . . . . .	119
internal revenue districts . . . . .	401
UNITED STATES SENATORS, 53d congress vote on, in legislature, 1892 . . . . .	526
67	617
UNITED STATES REPRESENTATIVES, 53d congress. . . . .	527-529
UNIVERSITY OF WISCONSIN . . . . .	461
regents of . . . . .	461
board of visitors, 1892-93. . . . .	461
views of. . . . .	455
income. . . . .	333
fund. . . . .	333
of what to consist, sec. 6, art. 10, state con. . . . .	23
interest of, how to be appropriated, sec. 6, art. 10, state con. . . . .	23
where to be established, and name of, sec. 6, art. 10, state con. . . . .	23
land (see "school and university lands"), sec. 8, art. 10, state con. . . . .	23

V.

VACANCIES, happening during the recess, may be filled temporarily by president, sec. 2, art. 2, U. S. con. . . . .	3
in representation in congress, how filled, sec. 2, art. 1, U. S. con. . . . .	3
legislature may declare when office vacant, and how filled, sec. 10, art. 8, state con. . . . .	24
judges, how may be filled, sec. 9, art. 7, state con. . . . .	20
in state and county offices, how filled. . . . .	31
VALUATION, tax and special charges by state board, 1892. . . . .	394-395

	Page.
of real and personal property, 1892	410-411
of real and personal property in 1892..	410
in the United States .....	394
in Wisconsin .....	495
VETERANS' HOME, WISCONSIN .....	460
view of .....	after 560
VETO of the president, effect of, and proceedings on, sec. 7, art. 1, U. S. con. ....	4
same by governor, sec. 10, art. 4, state con. ....	18
VICE-PRESIDENT, of the United States to be president of the senate, sec. 3, art. 1, U. S. con. ....	3
how elected, sec. 1, art. 2, U. S. con. ....	6
how elected, 12th amendment to U. S. con. ....	10
shall in certain cases discharge the duties of president, sec. 1, art. 2, U. S. con. ....	6
may be removed by impeachment, sec. 4, art. 2, U. S. con. ....	7
list of .....	192
VILLAGES, may be incorporated, sec. 3, art. 11, state con. ....	23
officers of, how to be elected, sec. 9, art. 8, state con. ....	24
VOTE, of one house requiring the concurrence of the other, sec. 7, art. 1, U. S. con. ....	4
right to, not to be denied on account of race, 15th amendment to U. S. con. every member must .....	11
must not, if not present .....	64
change of .....	64
electoral, by states, 1860-1892 .....	199
popular, 1858-1892 (with pluralities) .....	202
1856-1892 .....	202
popular, from 1856 to 1888 .....	203
presidential in Wisconsin, from 1848 to 1892 .....	307
for president in state, 1884 and 1888, by counties .....	203-206
summary of popular and electoral, from 1788 to 1892 .....	207
percentage of total, from 1804 to 1892 ..	307
gubernatorial, by counties and towns for 1892 .....	210-261
presidential, by counties and towns for 1892 .....	210-261
given for state officers in 1892 .....	300-304
congressional, 1892, by districts, counties, towns, cities and precincts .....	262-303
on legislative candidates, 1892 .....	317-326
on constitutional amendment (chief justice) .....	314-315
circuit judges .....	310-313
on associate justices supreme court .....	308-309
VOTERS, who qualified, sec. 1, art. 3, state con. ....	15
who disqualified, sec. 2, art. 3, state con. ....	15
who disqualified, sec. 2, art. 13, state con. ....	24
registration of, may be required, sec. 1, art. 3, state con. ....	31
what qualifications are necessary, sec. 1, art. 3, state con. ....	31
in each of the states .....	414-415
VOTING, when to be by ballot, sec. 3, art. 3, state con. ....	15
every member to vote, senate rule 22 ..	80
assembly rule 59 .....	98
absent members, name of, to be recorded, assembly rule 59 .....	98
qualification for, required in various states .....	414-415

W.

	Page.
WAGES, persons interested in, when disqualified as electors, sec. 6, art. 3, state con. ....	15
WAR, congress to declare, sec. 8, art. 1, U. S. con. ....	5
WARM WORDS, or quarrels, adjustment of .....	43-46
WARRANTS, for searching and seizures, when and how they shall issue, 4th amendment to U. S. con. ....	9
WASHBURN ASTRONOMICAL OBSERVATORY	464
WEIGHTS AND MEASURES, standard of, sec. 8, art. 1, U. S. con. ....	5
WHEAT, bushels grown in state, by counties .....	440
WHITEWATER NORMAL SCHOOL .....	480
WHITNEY AND RANDALL, bribery case referred to .....	38
WITHDRAWAL, members can not, when question is putting .....	64
motion, rules of parliament .....	57
WISCONSIN, historical sketch of .....	109-118
square miles in, and acres by counties .....	392-393
population of, 1836 to 1890 .....	389
by counties, 1836 to 1890 .....	388-389
nativity of .....	390-391
date of admission and how formed ..	387
Indian reservations in, acres, population, etc. ....	399
legal holidays in .....	403
principal farm products, bushels, etc. ....	441
number of horses, cattle, etc., in, by counties .....	439
internal revenue districts in .....	401
hospital for the insane .....	485
railroad farm mortgage land company .....	33
military roster .....	580-583
veterans' home .....	495
jersey breeders' association .....	575
sheep breeders' and wool growers' association .....	576
short-horn breeders' association .....	576
state bee keepers' association .....	576
swine breeders' association .....	576
state grange .....	577
state teachers' association .....	575
dairymen's association .....	575
horticultural society .....	465
academy of sciences, arts and letters ..	576
press association .....	488
world's fair commissioners .....	386
WISCONSIN RAILROAD FARM MORTGAGE LAND COMPANY FUND, condition of ..	580-584
WISCONSIN NATIONAL GUARD .....	386
WITNESS, in criminal cases, no one compelled to be, against himself, 5th amendment, U. S. con. ....	9
against self, criminal cases, not compelled to be, sec. 8, art. 1, state con. ....	13
WITNESSES, how summoned, examined, etc. ....	44
WORLD, statistics of the principal countries of, population, etc. ....	406-407
WORLD'S FAIR, commissioners of from various states, etc. ....	437
from Wisconsin .....	438
Worship, right of, not to be infringed, sec. 18, art. 1, state con. ....	14
WRITS, style of, sec. 17, art. 7, state con. ....	21
power of supreme court to issue, sec. 3, art. 7, state con. ....	19
power of circuit courts and circuit judges to issue, sec. 8, art. 7, state con. ....	20
of certiorari, may issue from supreme court, sec. 3, art. 7, state con. ....	19



WRITS—Continued.	Page.	Y.
of <i>certiorari</i> , may issue from circuit court, sec. 8, art 7, state con.....	20	
of error, never to be prohibited, sec. 21, art. 1, state con.....	14	
of <i>habeas corpus</i> , privilege of, sec. 8, art. 1, state con.....	13	
may issue from supreme court, sec. 3, art. 7, state con.....	19	
may issue from circuit court, sec. 8, art. 7, state con.....	20	
of injunction may issue from supreme court, sec. 3, art. 7, state con.....	19	
circuit court, sec. 8, art 7, state con.....	20	
of mandamus and prohibition may issue from supreme court, sec. 3, art. 7, state con.....	19	
circuit court, sec. 8, art. 7, state con.....	20	
of <i>quo warranto</i> , may issue from supreme court, sec. 3, art. 7, state con.....	19	
may issue from circuit court, sec. 8, art 8, state con.....	20	
warrants and subpoenas, how issued and attested, senate rule 3.....	87	
assembly rule 17.....	94	
		Page
YEAR, political, when to commence, sec. 1, art. 13, state con.....		24-31
YEAS AND NAYS, entered on journal, sec. 5, art. 1, U. S. con.....		5
when shall be taken in legislature, sec. 20, art. 4, state con.....		16
on passage of what, shall be entered upon the journal, sec. 8, art. 3, state con.....		21
may be required by one-fifth.....		63
to be taken alphabetically.....		63
all present shall vote unless excused.....		63
when called and decision announced, no members allowed to vote.....		63
how questions are determined by.....		63-64
no member to vote unless present.....		64

# INDEX OF NAMES.

	Page.
Members of legislatures prior to 1893.....	135-181
Officers of legislatures prior to 1893.....	182-184
Presidential electors from 1846-1892 inclusive.....	188
Representatives in congress, 1836-1893.....	189-190
Congressional candidates, 1892, with vote.....	262-297
Members of legislature, 1893.....	317-326
Newspaper publishers of Wisconsin and newspapers.....	351-361
Members of political committees.....	430-434
Officers of political leagues.....	435-436
Executive officers World's Columbian Exposition.....	437-438
Officers and teachers of educational institutions in state.....	461-480
Resident officers of charitable and penal institutions in state.....	483-499
U. S. Judiciary.....	503-505
Officers United States government.....	517-525
Members of Fifty-third congress.....	573-579
United States diplomatic and consular service.....	532-540
Administrative officers of several state governments.....	542-559
Officers of miscellaneous state societies.....	573-579
Officers Wisconsin National Guard.....	580-583
Officers agricultural and industrial societies.....	584-585
County officers.....	586-589
City superintendents.....	590
County superintendents.....	591
Principals of free high schools.....	592-593
Members of legislature, 1893.....	599-604
Legislative employes, 1893.....	611-615

**A.**

Abbey, Henry G., 183.  
 Accan, 110  
 Adamson, Wm. A., 184.  
 Agnew, D. A., 570.  
 Agry, David, 125, 129.  
 Alford, E. E., 565.  
 Alexander, 305.  
 Allen, Henry C., 564.  
 Allen, Thomas, S., 131.  
 Allis, E. P., 305.  
 Allouez, C., 109.  
 Allouez, Father, 109.  
 Altenhofen, A. N., 561.  
 Anderson, Canute, 188.  
 Anderson, William S., 125.  
 Ange, Augustine, 113.  
 Anson, Charles H., 322.  
 Antaya, Pierre, 112.  
 Apple, Adam, 317.  
 Argard, Martin J., 123.  
 Armstrong, James, 183.  
 Arndt, Chas. C. P., 116, 124, 125.  
 Arndt, E. W., 180.  
 Arndt, John P., 120, 121, 124.  
 Arnold, Alexander A., 182.  
 Arnold, Jonathan E., 123, 124.  
 Astor, John Jacob, 113.  
 Atkinson, Gen., 114.  
 Atwood, David, 183, 190.  
 Atwood, Elihu L., 129.  
 Auer, 569  
 Avery, Frank, 213.

**B.**

Babbit, Clinton, 190.  
 Babcock, Barnes, 129.  
 Babcock, Daniel C., 129.  
 Babcock, J. W., 322.  
 Baetz, Henry, 132.  
 Baily, William F., 134, 515.  
 Bailey, L. S., 188.  
 Baird, Henry S., 119, 120, 129.  
 Baker, Charles M., 125, 126, 129, 134, 322.  
 Baker, James, 132.  
 Baker, Joseph, 184.  
 Bakor, W. W., 182.  
 Baldwin, Russell, 122, 123.  
 Bannon, James, 321.  
 Barber, Hiram, 129  
 Barber, J. Allen, 129, 182, 183, 190.  
 Barber, Lucius L., 122, 123, 124, 125.  
 Bardeen, Chas. V., 134, 515.  
 Barlow, Stephen S., 132, 188.  
 Barney, J. A., 184.  
 Barron, Henry D., 134, 182, 188.  
 Barrow, Augustus R., 182.  
 Barry, A. Constantine, 132.  
 Barstow, Samuel H., 126.  
 Barstow, William A., 116, 117, 127, 256.  
 Barth, L., 113.  
 Bartlett, William A., 125.  
 Bartz, F. W., 561.  
 Barwig, Chas., 272, 493, 183.  
 Bashford, Luther, 184.  
 Bashford, Coles, 116, 127, 262.  
 Batchelder, George, 123, 124.

- Bayfield, Lieut. 114.  
 Beall, Samuel W., 30, 120, 130, 131, 134.  
 Beardsley, James W., 182.  
 Beardsley, Arhni, 122, 123.  
 Beatty, George, 120, 121, 122, 123, 124.  
 Bechman, C. R., 561.  
 Bechtner, Paul, 135, .....  
 Beebe, Craig B., 184.  
 Belfour, Capt., 112.  
 Belitz, Henry F., 183.  
 Bell, C. G., 188.  
 Bell, William, 120.  
 Bennett, John R., 134, 513.  
 Bennett, Stephen O., 129.  
 Berger, John, 569.  
 Berry, William, 129.  
 Berryman, John R., 506, 506.  
 Bevens, Lorenzo, 129.  
 Bevins, John, 126.  
 Beyler, C. H., 506.  
 Biggs, James, 30, 130.  
 Billinghurst, Charles, 188, 189.  
 Billings, Henry M., 122, 123, 126.  
 Bingham, James M., 131, 182.  
 Bishop, Charles, 30, 130.  
 Bissell, O. C., 184.  
 Black, John, 188.  
 Black Hawk, 114.  
 Blackstone, John W., 121, 122, 123.  
 Blaine, Jas. G., 481.  
 Blair, Thomas, 120, 121.  
 Blake, Lucius S., 188.  
 Blake, William, 184.  
 Blood, Henry L., 183.  
 Blum, Geo. L., 561.  
 Blumenfeld, Max A., 563.  
 Bodenius, F. H., 567.  
 Bolte, Henry W., 563.  
 Bond, Joseph, 123, 124, 129.  
 Booth, Sherman M., 116.  
 Borham, David, 126.  
 Botkin, Alexander, 128.  
 Bouck, Gabriel, 132, 183.  
 Bovay, A. E., 116.  
 Bovee, Mathias J., 129.  
 Bowe, Frank, 321.  
 Bowen, Davis, 129.  
 Bowen, Hiram, 183.  
 Bowker, Joseph, 129.  
 Bowman, Jonathan, 188.  
 Box, John, 120, 121.  
 Boyd, John W., 129.  
 Boyles, William, 120, 121.  
 Brace, Peter, A. R., 129.  
 Brace, L. A., 563.  
 Bracken, Charles, 122, 123.  
 Brackett, J. W., 184.  
 Bradbury, John, 113.  
 Bradford, Ira B., 182.  
 Bradford, F. S., 516.  
 Brady, M. J., 569.  
 Bragg, Edward S., 190, 605.  
 Brayton, L. J., 182.  
 Brazelton, Jacob, 123, 124.  
 Breese, Llywellin, 131.  
 Brickner, Geo. H., 189.  
 Briesen, E. V., 565.  
 Briggs, H. E., 320.  
 Brigham, Ebenezer, 120, 121, 122, 123, 124.  
 Brigham, J. R., 134.  
 Brimi, S. E., 188.  
 Erisbane, William H., 180.  
 Brisbois, Joseph, 122, 123, 126.  
 Bristol, Charles S., 126.  
 Bronson, Charles A., 129.  
 Bross, Charles E., 183.  
 Brown, Arnstead C., 126.  
 Brown, Beriah, 188.  
 Brown, Charles E., 126.  
 Brown, Delos H., 564.  
 Brown, E. L., 188.  
 Brown, Henry, 123.  
 Brown, Hiram, 129.  
 Brown, James S., 132.  
 Brown, Joseph R., 123.  
 Brown, Neal, 323.  
 Brown, William W., 127.  
 Brownell, George W., 130.  
 Bruce, William H., 123.  
 Bruess, Julius, 561.  
 Brunet, Jean, 120, 121.  
 Brunson, Alfred, 120, 124.  
 Brunson, Ira B., 120, 121, 122, 123.  
 Bryant, Geo. E., 135.  
 Bugh, Samuel G., 153.  
 Bullard, C. E., 184.  
 Bullard, William, 121, 122, 123, 124, 325.  
 Bundy, Egbert B., 134, 305, 511.  
 Bunn, Romanzo, 134, 188, 505, 506.  
 Burchard, Ezra, 126.  
 Burchard, Charles, 129.  
 Burchard, Samuel D., 189.  
 Burdge, R. J., 318.  
 Burgess, James M., 127.  
 Burke, M. E., 321.  
 Burke, Richard, 516.  
 Burnell, George W., 134, 508.  
 Burnett, Thomas P., 120, 126, 129.  
 Burns, Timothy, 127, 128, 131.  
 Burnside, Andrew, 129.  
 Burt, Daniel R., 124, 124, 128, 129.  
 Burt, William A., 115.  
 Bushnell, A. R., 190.  
 Bust, H. A., 516.  
 Butler, John, 565.  
 Byrne, John, 563.

## C.

- Cameron, Angus, 182, 189.  
 Camp, Hosea S., 120, 121.  
 Campbell, E. S. D., 131.  
 Campbell, Francis, 188.  
 Canon, W. H., 563.  
 Capron, John M., 125.  
 Carmichael, J. P., 563.  
 Carpenter, A. V. H., 571.  
 Carpenter, Mathew H., 189.  
 Carr, I. T., 181.  
 Carter, Almerin M., 30, 130.  
 Carter, James B., 129.  
 Carver, Jonathan, 112.  
 Carver, Ralph, 122.  
 Case, Squire S., 30, 131.  
 Cass, Dudley, 125.  
 Cass, Lewis, 114.  
 Cassoday, John B., 134, 304, 566.  
 Castleman, Alfred L., 30, 130.  
 Caswell, B. U., 180.  
 Caswell, Lucien B., 189.  
 Cate, George W., 134, 189.  
 Catlin, John, 119, 120, 121, 122, 123, 124, 125.  
 Chamberlain, James, 129.  
 Chamberlain, G. M., 569.  
 Chance, David R., 120, 121.  
 Chapman, William, 119.  
 Claveloi, Father, 111.  
 Chase, Horace, 129.  
 Chase, Warren, 30, 129, 130.  
 Cheek, Phil. Jr., 133.  
 Cheney, D. W., 324.  
 Childs, Ebenezer, 120, 121, 122, 123, 124.  
 Chilton, Thomas, 126.  
 Chinnoek, Geo. W., 325.  
 Church, G. W., 184.  
 Churchill, Ezekiel, 122.  
 Circle, William F., 113.  
 Clancey, James M., 562.  
 Clapp, Mark R., 126.  
 Clark, Charles B., 189.  
 Clark, Clarence L., 560.

Clark, Henry, 127, 128.  
 Clark, Gov., 114.  
 Clark, Satterlee, 188.  
 Clark, Wm. H., 129.  
 Clarke, O. P., 570.  
 Cleary, J. L., 431.  
 Clementson, George, 134, 509.  
 Clothier, Samuel T., 129.  
 Clough, S. H., 134.  
 Cobb, Amasa, 182, 189, 190.  
 Coburn, Frank F., 189.  
 Coe, Edwin D., 183.  
 Colbert, M., 570.  
 Colburn, H. F., 570.  
 Cole, Albert G., 30, 130.  
 Cole, Orsamus, 30, 130, 133, 139.  
 Coleman, Elihu, 506.  
 Colley, Joseph, 30, 130.  
 Collins, Alexander G. L., 126, 130, 134,  
 Collins, James, 121, 122, 123, 124, 126.  
 Conger, S. H., 134.  
 Conover, Frederick K., 506.  
 Connor, Henry, 319.  
 Connors, Wm., 570.  
 Conway, F. J., 319.  
 Cook, Samuel A., 326.  
 Coon, S. Park, 132.  
 Cooper, John, 129.  
 Cordier, Henry, 133.  
 Cornwall, Madison W., 120, 121.  
 Cosgrove, Patrick, 132.  
 Cothren, M. M., 129, 134.  
 Cotton, Emulous, 130.  
 Cotton, S. R., 134.  
 Cough, Chas., 324.  
 Counce, Edward, 129.  
 Cover, Jos., 516.  
 Cox, James P., 120, 121.  
 Cox, Geo. S., 573.  
 Coxe, Hopewell, 129.  
 Craig, Alexander J., 132.  
 Craig, Jonathan, 122, 123.  
 Cramer, William E., 188.  
 Crandall, Paul, 30, 130.  
 Crane, L. H. D., 183.  
 Crawford, John, 126, 129.  
 Crawford, Robert M., 322.  
 Crawford, Samuel, 133.  
 Crittenden, Chas. C., 563.  
 Crocker, Hans, 125.  
 Croll, William, 323.  
 Crooks, Ramsay, 113.  
 Cross, Chas. A., 516.  
 Crossman, Lyman, 125.  
 Crosswell, Caleb, 126.  
 Cruson, Thomas, 122, 123, 126, 129.  
 Cummings, Henry, 503.  
 Cunningham, T. J., 131, 151, 560.  
 Curley, Thos., 565.

**D.**

Dallam, James B., 120.  
 Daniells, W. W., 523.  
 D'Arlaquette, Diran, 111.  
 Darling, Mason C., 123, 124, 125, 126, 127, 128.  
 Daugherty, M. J., 569.  
 Davenport, C. A., 326.  
 Davenport, John, 565.  
 Davenport, Stephen A., 130.  
 Davis, Chauncey, 126.  
 Dawson, John, 323.  
 Dayfoot, Miss Emma, 459.  
 Dean, John S., 183.  
 De Champlain, Samuel, 109.  
 Delaney, John, 565.  
 DeLingly, 110.  
 DeLouvigny, 111.  
 Denning, Reuben H., 123.

Dennett, Fred A., 183.  
 Dennis, William M., 126, 129, 130.  
 Desmond, H. J., 323.  
 Deuster, Joseph, 184.  
 Deuster, Peter V., 190.  
 De Villiers, 112.  
 Dewey, Nelson, 118, 123, 124, 125, 126, 131, 305.  
 Dickinson, Joseph, 126.  
 Dickinson, Nathiel, 129.  
 Dike, H. B., 324.  
 Dill, Dan'l J., 324.  
 Dixon, Luther, S., 133, 134.  
 Dobbs, Jeremiah, 563.  
 Dockery, F. W., 506.  
 Dockery, W. F., 563.  
 Dodge, C. A., 188.  
 Dodge, Henry, 114.  
 Dodge, Joshua E., 324.  
 Doe, J. B., 564, 566.  
 Doolittle, James R., 117, 134, 189.  
 Doraa, John L., 30, 130.  
 Doty, James Duane, 114, 117.  
 Douglas, Mark, 571.  
 Downer, Jason, 134.  
 Downs, Daniel L., 183.  
 Doyle, John, 565.  
 Doyle, Peter, 131.  
 Doyle, P. E., 570.  
 Drake, George C., 117.  
 Drake, Jeremiah, 129.  
 Drake, Levi P., 128.  
 Draper, Lyman C., 118, 132.  
 Du Gay, 110.  
 Duluth, Capt., 110.  
 Durbar, Richard, 117.  
 Dunn, Charles, 30, 115, 130.  
 Dunn, Francis J., 119, 123, 124.  
 Dunning, Abel, 129.  
 Dunning, Philo, 571.  
 Dunwidie, William, 188.  
 Dunke, Charles, 120, 121.  
 Durlay, James, 122.  
 Dyer, Frank M., 563.

**E.**

Earl, Warren, 126.  
 Eastman, Benjamin C., 125, 126.  
 Eastman, Jonathan, 124.  
 Earnest, Jas. H., 137.  
 Eckstein, Henry, 570.  
 Edgerton, Elisha W., 129.  
 Edwards, John, 326.  
 Edwards, J. L., 570.  
 Egloff, F. V., 369.  
 Ehrlich, Frank, 561.  
 Eldred, John E., 183.  
 Eldredge, Charles A., 189, 190.  
 Ellis, Albert G., 120, 123, 124, 125.  
 Ellis, E. H., 134.  
 Ellis, Pitt, 126, 129.  
 Elmore, Andrew E., 125, 129.  
 Emonson, Albert, 184.  
 Engle, Peter Hill, 120, 121.  
 English, Thos. W., 325.  
 Eno, Edgar, 325.  
 Enos, Elihu, 188.  
 Ermatinger, Chas., 565.  
 Estabrook, C. E., 132.  
 Estabrook, Experience, 30, 130, 132.  
 Ewing, John M., 184.

**F.**

Faber, Wm. 326.  
 Fagan, James, 30, 131.  
 Fairchild, H. O., 182.

Fairchild, Jarlius, 132.  
 Fairchild, Lucius, 188, 305.  
 Falconer, R. C., 137.  
 Falk, Otto H., 564.  
 Fallows, Samuel, 132.  
 Fauerbach, Chas., 562.  
 Farwell, Leonard, J., 118.  
 Featherstonhaugh, G. W., 128, 130.  
 Fenton, Daniel G., 30, 136.  
 Fernandez, D. W., 572.  
 Fetzer, John, 137.  
 Fiebrantz, W. J., 324.  
 Field, A. P., 119.  
 Field, Stephen, 126.  
 Field, William W., 182, 188.  
 Fifield, Sam., 131.  
 Filer, Alanson, 184.  
 Filz, Joseph, 322.  
 Finch, Earl P., 182.  
 Finch, Haynes, 129.  
 Finch, Oscar, 321.  
 Finney, John, 188.  
 Fish, F. M., 134, 507.  
 Fisher, James, 126.  
 Fitzgerald, Garret. M., 30, 129, 130.  
 Fitzgerald, W. H., 324.  
 Fleischer, Frederick, 188.  
 Flint, Edwin, 184.  
 Floyd, George, R. C., 119.  
 Fogo, W. M., 188.  
 Foley, John, 120, 121.  
 Foley, Mich., 565.  
 Folz, Jonas, 30, 130.  
 Foster, Ezra A., 30, 130.  
 Foster, James H., 188.  
 Fowler, Albert, 30, 130.  
 Fowler, William, 126.  
 Fox, William H., 30, 126.  
 Frank, Michael, 125, 126.  
 Fratt, Nicholas D., 305.  
 Frazer, Wm. C., 115.  
 French, H. C., 570.  
 Frisby, Leander F., 132, 188.  
 Fruit, J. J., 506.  
 Fuller, Benjamin, 129.  
 Fuller, S. S. N., 134.  
 Furber, Joseph W., 123.

## G.

Gaarder, O. P., 325.  
 Gaertner, Herman, 570.  
 Gagnier, Rijeste, 114.  
 Gale, George, 30, 130, 134.  
 Gardner, Palmer, 127.  
 Gardner, E. T., 128.  
 Gates, Joseph, 184.  
 Gauthier, 112.  
 Gentry, Jas. H., 115.  
 Giard, Basil, 112.  
 Giddings, David, 123, 124, 129.  
 Giddings, James, 127.  
 Gifford, Peter D., 30, 130.  
 Gill, Charles R., 132.  
 Gilmore, James, 129.  
 Gilson, Franklin L., 182.  
 Gilson, Norman S., 134.  
 Glaze, A. T., 184.  
 Gleason, William H., 184.  
 Glennon, James L., 564.  
 Glover, Joshua, 116.  
 Goldschmidt, Julius, 188.  
 Gooddell, Lemuel, 129.  
 Goodland, John, 512.  
 Goodrich, Henry C., 129.  
 Goodsell, Elihu B., 129.  
 Gorrill, Lieut., 112.  
 Gorsline, William R., 112.

Graebner, W. H., 481.  
 Graham, Robert, 132.  
 Graham, Wallace W., 129.  
 Granger, Benjamin, 129.  
 Grant, F. C., 516.  
 Grant, Levi, 125.  
 Graves, Gaylor, 126.  
 Gray, A. L., 320.  
 Gray, Alexander S., 131.  
 Gray, Neely, 123, 124, 129.  
 Green, George W., 127.  
 Greene, George G., 566.  
 Greene, Walter S., 318.  
 Grignon, Louis, 113.  
 Grossvilliers, Steur, 109.  
 Grumm, Frederick W., 564.  
 Guenther, Richard, 132, 130, 436, 505.

## H.

Hackett, John, 123, 124, 129.  
 Hadley, J. A., 184.  
 Hagerly, D. M., 569.  
 Haight, John T., 127.  
 Hall, A. R., 321.  
 Hall, Daniel, 182.  
 Hall, George B., 129.  
 Hall, James H., 129.  
 Hamilton, Chas. A., 134.  
 Hamilton, William S., 125.  
 Hamilton, W. H., 184.  
 Hammersley, W. H., 565.  
 Hammond, Sanford P., 129.  
 Hammond, L. M., 184.  
 Hanchett, Luther, 189.  
 Hanrahan, James, 129, 184.  
 Hardy, J. H., 564.  
 Harkin, Daniel, 129.  
 Harkness, Robt., 134.  
 Harkness, D. A., 572.  
 Harper, Sam A., 506.  
 Harris, C. L., 184.  
 Harris, George W., 121.  
 Harris, Joseph, 188.  
 Harrison, Wm. Henry, 113.  
 Harrison, Jesse M., 120.  
 Harrison, Alfred, 516.  
 Harrington, James, 30, 130.  
 Harshaw, Henry B., 130.  
 Hart, G. W., 516.  
 Harvey, Louis, P., 30, 130, 181, 205.  
 Harwood, A. P., 188.  
 Hastings, S. D., 132.  
 Hastings, Samuel D., Jr., 134, 514.  
 Haugen, Nils P., 133, 190.  
 Hawes, M. T., 129.  
 Hays, James P., 129.  
 Hazelton, Gerry W., 121, 190.  
 Hazelton, George C., 192.  
 Hazen, Lorenzo, 129.  
 Heath, Consider, 125.  
 Heath, Chauncey F., 123.  
 Heg, Hans C., 134.  
 Heimstreet, E. B., 567.  
 Hellraeth, L., 570.  
 Henepin, 110.  
 Henry, William, 120.  
 Henry, Alexander, 112.  
 Herfurth, Ida, 562.  
 Hesk, William R., 129.  
 Hicks, Franklin Z., 125, 126, 129.  
 Hilgen, Frederick, 188.  
 Hill, A. F., 188.  
 Hill, James, 138.  
 Hill, Lafayette, 129.  
 Hills, Leander B., 183.  
 Himer, William H., 138.  
 Hinn, Chr., 321.

Hixon, G. C., 138.  
 Hoard, Robert C., 126.  
 Hoard, W. D., 131.  
 Hobart, Harrison C., 127.  
 Hodges, Alexander P., 133.  
 Hogan, James J., 183, 188, 571.  
 Holcomb, J. H., 565.  
 Holcome, William, 129.  
 Hollenbeck, Stephen P., 30, 130.  
 Halliday, James, 128.  
 Holmes, John E., 127, 123, 131.  
 Holton, Edward D., 185.  
 Hood, Thomas, 184.  
 Hopkins, Benjamin F., 190.  
 Horn, Frederick W., 182, 183.  
 Horn, John, 324.  
 Horn, John W., 570.  
 Horner, John S., 115.  
 Hoskinson, George E., 188.  
 Houston, R. S., 322.  
 Howe, James H., 132.  
 Howe, Timothy O., 118, 133, 189.  
 Hoyt, John W., 133.  
 Hoyt, Tristan C., 121, 122, 123.  
 Hubbel, Levi, 133.  
 Huckins, G. N., 570.  
 Hudd, T. R., 190.  
 Huebschmann, Francis, 129, 188.  
 Hugunin, E. R., 127, 129.  
 Hugunin, Peter D., 125.  
 Hull, William, 182, 183.  
 Hume, J. P., 183.  
 Humphrey, Herman, L., 134, 190.  
 Hunkins, Benjamin, 125, 129.  
 Hunner, John, 132, 569, 561.  
 Hunner, Chas. C., 561.  
 Hunt, H. C., 325.  
 Hunter, Jabez R., 179.  
 Huntington, A. A., 184.  
 Hunt, Wm. P., 113.  
 Hurlbert, C. S., 569.  
 Husher, F. A., 188.  
 Husting, Paul O., 561.  
 Hutchins, F. A., 562.  
 Hutchins, C. A., 562.  
 Huxley, H. E., 533.  
 Hyer, George, 129.  
 Hyer, Nathaniel F., 129.  
 P., 565.

## I.

Ingersol, Chalmers, 184.  
 Ingraham, Arthur B., 121, 123.  
 Inman, Israel, Jr., 129.  
 Irvin, David, 115.  
 Irwin, Alexander J., 120, 121, 122.  
 Ives, Steven N., 121, 122.

## J.

Jackson, Andrew B., 30, 130.  
 Jackson, Henry, 128.  
 Jackson, Mortimer M., 119, 133.  
 Jacobi, C. Hugo, 322.  
 James, Thomas, 129.  
 Janda, James H., 564.  
 Janes, Lorenzo, 122, 123, 124.  
 Jenssen, Edward H., 129, 132.  
 Jenkins, James E., 127.  
 Jenkins, James G., 505, 506.  
 Jenkins, Thomas, 122, 123, 124, 129.  
 Jenkins, Warren L., 120, 121.  
 Jennings, David, 326.  
 Jensen, Andrew, 188.

Jensen, Iver, 565.  
 Joachim, Louis, 562.  
 Johnson, Daniel N., 183.  
 Johnson, D. H., 134, 507.  
 Johnson, James, 114.  
 Johnson, Michael, 188.  
 Johnson, Ole C., 133, 184.  
 Johnson, S. C., 537.  
 Johnston, John, 529.  
 Joiner, R. L., 319.  
 Joliet, Louis, 109.  
 Jonas, Charles, 131, 500.  
 Jones, A. R., 565.  
 Jones, Burr W., 190.  
 Jones, David W., 131.  
 Jones, George W., 115.  
 Jones, Ira, 126.  
 Jones, J. E., 481.  
 Jones, Milo, 30, 130.  
 Judd, Stoddard, 30, 129, 130.  
 Judson, Philander, 125.

## K.

Kache, Chas., 567.  
 Kamp, J. H., 569.  
 Kappel, John, 565.  
 Kavlage, Albert, 516.  
 Keenan, Estelle, 563.  
 Keep, J. M., 124.  
 Kellogg, Chauncey, 129.  
 Kellogg, Clarence, 134.  
 Kellogg, John, 190.  
 Kellogg, Lafayette, 119, 126, 127, 128, 129, 134.  
 Kely, David M., 182.  
 Kelly, Rolin C., 184.  
 Kempf, John, J., 317.  
 Kennedy, Thomas, 184, 562.  
 Kennedy, William, 318.  
 Kennedy, William H., 130.  
 Keogh, Edward, 182.  
 Kern, Charles J., 129.  
 Kersten, A. M., 569.  
 Keyes, E. W., 460.  
 Kidd, Edward I., 313.  
 Kilborn, Byron, 30, 120.  
 Kimball, Allison M., 190.  
 Kimball, Jacob H., 126.  
 Kimball, W. C., 516.  
 King, Rufus, 30, 130.  
 Kingsbury, C. M., 184.  
 Kingston, John T., 123.  
 Kingston, J. T., 317.  
 Kingston, Thos., 565.  
 Kinne, Augustus C., 30, 130.  
 Kinney, Asa., 128, 129.  
 Kinney, Joseph, Jr., 129.  
 Kizer, F. C., 325.  
 Klaus, Anton, 182.  
 Knapstein, T., 324.  
 Knapp, Gilbert, 120, 121, 123.  
 Knapp, John H., 188.  
 Kneeland, James, 126.  
 Kneer, F. J., 569.  
 Knight, Milletus, 184.  
 Knowlton, James H., 188.  
 Knowlton, Wiram, 126, 133.  
 Koenitzer, C. A., 138.  
 Konrad, August, 125.  
 Krez, Conrad, 322.  
 Kribs, F. H., 188.  
 Kroeger, Herman, 117.  
 Kruzka, M., 324.  
 Kuehn, Charles, 132.  
 Kuehn, Ferdinand, 132.  
 Kurtz, Edw., 506.

## L.

- La Chappelle, Theophilus, 123, 124, 125.  
 Ladd, Azel P., 132.  
 La Follette, Robert M., 190.  
 La Salle, 110.  
 La Sueur, 110.  
 Lakin, Geo. W., 30, 130.  
 Lamb, Dana C., 133.  
 Lamberson, J. G., 425.  
 Lamp, R. M., 561.  
 Lang, T. D., 188.  
 Langlade, Chas. de, 112.  
 Langland, Knud, 188.  
 Langworthy, Lucius H., 121.  
 Lapperriere, Sieuer de, 110, 111.  
 Larkin, Charles H., 10, 125, 130.  
 Larabee, Charles H., 30, 129, 133, 134, 189.  
 Larsin, James, 323.  
 Latham, Hollis, 30, 130.  
 Lea, A. R., 326.  
 Learned, Charles J., 123, 124.  
 Lebeis, H., 561.  
 Ledwith, Wm., 565.  
 Lee, F. A., 570.  
 Lees, Robert, 138.  
 Leffler, Isaac, 120, 121.  
 Leicht, Charles A., 570.  
 Le Lonvignoy, 110.  
 Leonard, Nellie, 561.  
 Leonard, Thos. B., 560.  
 Leonhardy, John, 320.  
 Lewis, G. W., 560.  
 Lewis, Eli C., 134.  
 Lewis, James T., 30, 130, 131.  
 Lewis, Warren, 120.  
 Lignery, Marchande, 111.  
 Lincoln, A., 114.  
 Lindeman, Herman, 188.  
 Lipcop, Solomon, 114.  
 Lochen, P., 139.  
 Lockhart, Edward P., 127, 130.  
 Lockwood, James H., 130.  
 Loftus, James F., 570.  
 Long, Hugh, 123, 124.  
 Long, Robert M., 125.  
 Longbotham, John, 321.  
 Longstreet, Wm. R., 122, 123.  
 Loper, Lonzo A., 139.  
 Lord, Simon L., 139.  
 Lovejoy, A. B., 139.  
 Lovell, C. T., 188.  
 Lovell, Frederick S., 30, 127, 128, 129, 130, 182.  
 Loy, James F., 139.  
 Luddington, Harrison, 188, 305.  
 Lueders, H. L., 565.  
 Luling, Charles, 188.  
 Lum, Anna, 562.  
 Lum, Charles, 127.  
 Luscher, Gustav S., 336.  
 Lussion, Sieur Saint, 109.  
 Lyman, Samuel W., 130.  
 Lynch, Thos., 189, 316.  
 Lynde, William Pitt, 119, 189, 190.  
 Lyon, William F., 134, 506, 566.  
 Lyons, Lucius, 111.  
 McCoy, John, 570.  
 McCraney, Thomas, 120, 121.  
 McDill, Alexander, S., 189, 190.  
 McDougall, Christina, 561.  
 McDowell, William, 130.  
 McFarlane, Hugh, 126.  
 McFetridge, Edward C., 132, 188.  
 McGarry, Edward C., 133.  
 McGeahan, R. J., 320.  
 McGilivray, Jas. J., 322.  
 McGraw, Edward M., 123.  
 McGregor, Alexander, 121, 122, 123.  
 McGingan, Ambrose, 324, 556, 560, 568, 598.  
 McHenry, Geo., 564.  
 McHugh, Thomas, 30, 127, 128, 129, 131.  
 McIndoe, Walter D., 188, 139.  
 McKnight, Thomas, 120, 121.  
 McLaren, William P., 188.  
 McLean, Campbell, 134.  
 McLinden, F. Ix, 184.  
 McMahan, P., 561.  
 McMullen, W. V., 320.  
 McMynn, John G., 132.  
 McPherson, W. B., 564.  
 McSherry, Edward, 120.  
 McSorley, Chas., 565.  
 McWilliams, George, 120, 121.  
 MacBride, R. J., 139, 188.  
 MacBride, R., 188.  
 Macy, John B., 116, 189.  
 Magone, James, 126, 129.  
 Magoon, Henry S., 190.  
 Mahoney, Wm., 564.  
 Main, Willet S., 319, 506.  
 Malek, C. J. M., 563.  
 Manahan, Benjamin F., 127, 128.  
 Manauan, John H., 125, 129.  
 Mann, John E., 134.  
 Mapes, David P., 188.  
 Marin, Pierriere, 111.  
 Marklein, B. G., 568.  
 Marks, Solon, 567.  
 Marquardt, F. M., 567.  
 Marquette, Father, 109, 110.  
 Marshall, R. D., 134, 512.  
 Martin, Leonard, 129.  
 Martin, Morgan L., 30, 121, 122, 133, 124, 125, 130, 189.  
 Martin, Sieur, 110.  
 Martin, Thomas, 569.  
 Massing, Francis, 184.  
 Masters, E. D., 184.  
 Masters, Rob't, 125.  
 Maxon, Jos. S., 325.  
 Maxwell, James, 121, 122, 123, 124.  
 May, 350.  
 Mead, L. H., 320.  
 Mead, M. C., 318.  
 Meeker, Moses, 125, 129.  
 Menard, Pierre, 109.  
 Meloy, Chas. J., 323.  
 Meloy, Harry, 565.  
 Menzel, Grezo, 188.  
 Messersm., George, 125.  
 Messmore, Isaac E., 134.  
 Methode, 114.  
 Meyer, C. J. L., 188.  
 Miller, Andrew G., 116.  
 Miller, Col., 113.  
 Miller, Lucas M., 190, 296, 299.  
 Miller, Wm., 319.  
 Mills, David L., 129.  
 Mills, Jesse C., 123, 124, 126.  
 Mills, J. T., 134.  
 Mills, Simeon, 119.  
 Mills, Thomas B., 182.  
 Mirandeau, Jean Baptist, 113.  
 Mitchell, Alexander, 185.  
 Mitchell, J. L., 190, 291, 292.  
 Moores, Benjamin H., 126, 128.  
 Moore, Chas. W., 320.  
 Moore, James M., 129.

## M.

- McKay, Maj., 113.  
 McArthur, Arthur, 112, 131, 134.  
 McCarl, Rob't, 564.  
 McCartney, Orris, 127, 128.  
 McCausey, Geo., 568.  
 McClellan, Samuel, 30, 130.  
 McCord, Myron, 190, 209, 316.

Moore, Jesse, 126.  
 Moorman, Thomas J., 122, 124.  
 Morgan, William, 120, 121.  
 Morgan, Maj., 113.  
 Morrissy, Agnes L., 564.  
 Morrow, Elina, 126, 127.  
 Morse, Jedediah, 114.  
 Moseley, Egbert, 184.  
 Moulton, H. N., 565.  
 Mueller, W. H. G., 561.  
 Mulford, Ezra A., 30, 130.  
 Mulhollan, Peter, 481.  
 Mullanphy, John, 128.  
 Muller, Agnes, 564.  
 Mungar, A. R., 325.  
 Monk, Emanuel, 184.  
 Mumbrae, H. C., 565.  
 Murphy, L. B., 561.  
 Myers, Geo. H., 134, 513.

N.

Nash Wm. F., 318.  
 Nelson, Peter, 562.  
 Newin, James, 571.  
 Newell, George F., 128.  
 Newland, David, 123, 124, 125.  
 Newman, Alfred W., 134, 474, 510.  
 Newman, Zadoc, 121, 122, 123.  
 Nichols, Chas. M., 30, 130.  
 Nichols, Samuel F., 138.  
 Nicholson, Jos., 569.  
 Nickles, Jerome S., 138.  
 Nicolet, Jean, 109.  
 Noble, Butler G., 131.  
 Noggle, David, 129, 134.  
 Nolan, J. P., 323.  
 Northrop, George C., 188.  
 Northway, Albert G., 126.  
 Nowell, W. A., 189.  
 Nowlin, Hardin, 120, 121.  
 Noyes, Thomas J., 122.  
 Nunns, Annie A., 529.  
 Nuttall, Thos., 113.

O.

Oakley, F. W., 506.  
 O'Connor, Bostwick, 127.  
 O'Connor, James L., 132, 522, 560, 562, 566,  
 576.  
 O'Connor, John, 30, 130.  
 Ogden, Ephriam F., 123, 124.  
 Olin Thomas H., 124.  
 Oliver, J. W., 481.  
 Oliver, Solomon, 126.  
 Orton, Chas., 516.  
 Orton, Harlow S., 116, 134, 566.  
 Osborn, Charles F., 557, 560, 592.  
 Osborn, Joseph H., 133.  
 Oswald, John J., 231.

P.

Paine, Byron, 133, 134, 183.  
 Paine, Halbert E., 189, 190.  
 Paine, Ira C., 124.  
 Palfrey, E. H., 570.  
 Palmer, Andrew, 127, 123.  
 Palmer, C. N., 188.  
 Palmer, Edgar, 568.  
 Palmer, Henry L., 182, 305

Palmer, Isaac H., 125.  
 Pankow, A. G., 570.  
 Panzer, P. J., 570.  
 Parish, J. K., 134, 514.  
 Park, G. L., 134.  
 Parker, Charles, D., 131, 481.  
 Parker, Luther, 126.  
 Parkes, J. T., 516.  
 Parkinson, Daniel M., 115, 121, 123, 124, 139.  
 Parks, Rufus, 129.  
 Parmalee, Thomas, 123, 124.  
 Parsons, Chatfield, H., 129.  
 Par-ons, Jonathan, 125.  
 Patch, Horace, D., 128, 129.  
 Patton, Jas. A., 565.  
 Pease, L. S., 506.  
 Peck George, W., 131, 183, 305, 560.  
 Peirce, C. E., 320.  
 Pentony, Patrick, 30, 130.  
 Persons, E. W., 317.  
 Perrot, Nicholas, 109.  
 Perkins, Lieut., 113.  
 Peterson, Atley, 133.  
 Pettit, Milton H., 131.  
 Phalen, D. T., 325.  
 Phelps, Chauncey M., 127, 129.  
 Phelps, Noah, 126, 129.  
 Phillips, Chas. H., 561.  
 Phillips, E. S., 146.  
 Phipps, W. H., 140.  
 Pickard, Josiah, L., 132.  
 Pier, Edward, 140.  
 Pierce, Joseph S., 120.  
 Pierron, Wm., 323.  
 Pinney, S. U., 134, 506, 506.  
 Pinkney, Bertine, 140.  
 Pingel, John L., 140.  
 Platt, Alonzo, 125.  
 Plummer, Wm. E., 324.  
 Pole, Charles, 126, 128.  
 Pond, L. E., 140.  
 Pope, Carl C., 140.  
 Porter, Wm. H., 321.  
 Porth, Geo. W., 183, 536, 606.  
 Potter, John F., 189.  
 Potter, L., 565.  
 Potter, R. L. D., 140.  
 Pound, Thaddeus C., 132, 190.  
 Pratt, Geo. C., 140.  
 Pratt, Geo. W., 140.  
 Pratt, Samuel, 140.  
 Prentiss, Theodore, 30, 129, 130.  
 Prentiss, William A., 121, 122, 123.  
 Pressentine, Werner, 560.  
 Preuss, Louis, 565.  
 Price, Glendown M., 125.  
 Price, H. H., 190, 319.  
 Price, William T., 188, 190.  
 Priestly, Mary W., 564.  
 Proudfit, Frank F., 561.  
 Puzh, W. T., 320.  
 Pulcifer, D. H., 184.  
 Pulford, R. D., 567.  
 Pulling, D. J., 134.  
 Putnam, H. C., 322.

Q.

Quigley, Pat. Jk., 120, 121

R.

Radisson, Sieur, 109.  
 Ramsey, Alexander D., 30, 130.  
 Randall, Alexander W., 116, 117, 120, 131, 134,  
 305.  
 Rankin, Aaron, 129.  
 Rankin, Joseph, 190.  
 Ratz, J. J., 569.



Ray, Adam E., 122, 123, 124, 126.  
 Raymond, Elisha, 127.  
 Ream, Robert L., 183.  
 Red Bird, 114.  
 Reed, Curtis, 126.  
 Reed, George, 122, 129.  
 Reed, Harrison, 30, 130.  
 Reere, J. T., 567.  
 Reid, Thomas B., 184.  
 Reinsch, Geo., 563.  
 Renault, Francis, 111.  
 Reuschlein, Francis, 569.  
 Reymont, James D., 30, 130.  
 Reynolds, B. O., 567.  
 Reynolds, Eli, 120.  
 Reynolds, James C., 317.  
 Reynolds, John, 120, 121.  
 Richardson, Wm., 20, 127, 130.  
 Riordan, J. J., 569.  
 Ritch, Wm. G., 183.  
 Rixford, Bradford, 188.  
 Roberts, J. C., 506.  
 Robertson, Capt., 112.  
 Robinson, F., 567.  
 Robinson, C. D., 131, 305.  
 Rockwell, John S., 123, 124.  
 Rogan, Patrick, 129.  
 Rogers, B. T., 188.  
 Rogers, Wm. C., 184.  
 Root, Eleazer, 30, 120, 132.  
 Root, Wilbur, M., 133, 303, 560, 562.  
 Root, Ned M., 562.  
 Rosenkranz, O. L., 326.  
 Rossman, Louis, 320.  
 Rosman, Phillip, 30.  
 Route, Jos., 113.  
 Roundtree, John Hawkins, 30, 115, 121, 122,  
 123, 124, 125, 126, 130.  
 Rublee, Francis, M., 123.  
 Ruch, John, 188.  
 Rusk, Jeremiah M., 131, 132, 190, 305.  
 Rusk, L. J., 506.  
 Ryan, Edward G., 118, 129, 183.  
 Ryland, George W., 131.

## S.

St. Cosmes, Father, 111.  
 St. Claire, Lieut. Gov., 112.  
 Sampson, B. E., 321.  
 Salomon, Edward, 130.  
 Sanders, Horace T., 30, 130.  
 Sanger, Casper M., 130.  
 Sawyer, Philetus, 189, 571.  
 Sawyer J. H., 516.  
 Scagel, George, 20, 120.  
 Scanlan, John, 562, 570.  
 Scheidhauer, Henry, 563.  
 Schilling, Robt., 291, 292.  
 Schmitz, Phillip, Jr., 323.  
 Schneider, Isabelle, 561.  
 Schoeffler, Moritz, 30, 130.  
 Schrank, Henry C., 567.  
 Schubert, Oscar K., 560.  
 Schmetz, Henry, 323.  
 Schuize, F. W., 570.  
 Schwel, Wm., 321.  
 Schwelin, Jac., 565.  
 Schwin, Henry, 188.  
 Searing, Edward, 132.  
 Seaver, Lyman H., 129.  
 Secor, Theodore, 30, 130.  
 Shackelford, Barlow, 121, 122, 123.  
 Schaffer, Sam. J., 564.  
 Shafter, James M., 183.  
 Shanley, Thomas, 120, 121.  
 Sheldon, John P., 124.  
 Sheldon, Orson, 126.

Sheldon, William B., 120, 121.  
 Shepherd, William F., 123, 124.  
 Sheridan, James A., 562.  
 Sherwood, J. W., 184.  
 Shew, William, 122, 123, 126, 127.  
 Sholes, Charles C., 120, 121, 122, 123.  
 Sholiner, F. W., 184.  
 Siebecker, Robt. G., 134, 309, 476, 511.  
 Sieber, Henry S., 512.  
 Sill, Elisha S., 124.  
 Silverman, Lion, 141.  
 Silverthorn, W. C., 141.  
 Simpson, E. B., 141.  
 Simpson, P. B., 141.  
 Singer, William, 127.  
 Skaar, Olaf, 563.  
 Skinner, Henry C., 122.  
 Slaughter, George H., 126.  
 Slaughter, William B., 119.  
 Sloan, A. Scott, 132, 134, 189, 513.  
 Sloan, Ithamar C., 189.  
 Small, D. W., 124.  
 Smith, Abram D., 116.  
 Smith, A. Hyatt, 119.  
 Smith, A. L., 141.  
 Smith, C. E., 320.  
 Smith, E. C., 322.  
 Smith, George B., 129, 132.  
 Smith, George F., 120, 121.  
 Smith, Henry, 190.  
 Smith, Horatio N., 141.  
 Smith, Jeremiah, Jr., 120, 121.  
 Smith, J. W., 188.  
 Smith, John B., 116, 141.  
 Smith, John Y., 129.  
 Smith, L. H., 320.  
 Smith, O. H., 569.  
 Smith, O. R., 183.  
 Smith, Perry H., 141.  
 Smith, P. H., 141.  
 Smith, Sewell, 129.  
 Smith, W. E., 141.  
 Smith, William E., 118, 132, 305.  
 Smith, William R., 126, 129, 132.  
 Smith, Winfield, 132.  
 Snelling, Col., 114.  
 Snyder, Clem., 481.  
 Solberg, Charles B., 188.  
 Soliday, Albert, 141.  
 Somerville, J. A., 570.  
 Soper, Evander, 129.  
 Spencer, F. W., 516.  
 Spencer, R. C., 291, 292.  
 Spenseley, C., 571.  
 Spooner, John C., 189.  
 Spooner, Phillip L., Jr., 133.  
 Spooner, Wyman, 121, 134, 141, 182.  
 Sprague, Ezra T., 134.  
 Sprague, F. A., 141.  
 Squires, Joel C., 132, 141.  
 Squires, R. D., 569.  
 Stanchfield, S. B., 141.  
 Stark, Joshua, 566.  
 Starks, Argalus W., 132.  
 Starr, Elisha, 184.  
 Steadman Silas, 130.  
 Steele, Elijah, 129.  
 Steiger, Emil, 570.  
 Stephenson, Isaac, 190.  
 Sterling, Levi, 120, 121, 122.  
 Stevens, Chas. E., 565.  
 Stevens, Orrin R., 121, 122.  
 Stewart, Aava, 134.  
 Stewart, Frank M., 183.  
 Stewart, John W., 127, 123.  
 Stockwell, T. S., 129.  
 Stodyk, Peter, 528.  
 Stoppenbach, Jos., 322.  
 Story, Augustus, 122, 123.  
 Stout, Nathaniel L., 184.  
 Stow, Alexander W., 133.  
 Street, Joseph H. D., 122, 123.

Strong, Jesse, 116.  
 Strong, Marshall M., 122, 127, 129.  
 Strong, Moses M., 119.  
 Strong, R. M., 183.  
 Stupfle, J. B., 570.  
 Sullivan, Andrew, 127.  
 Sumner, Daniel H., 100.  
 Sutherland, Daniel S., 122, 123.  
 Sutherland, James, 123, 124.  
 Sutherland, Thomas W., 119.  
 Swain, George G., 188.  
 Sweet, Alanson, 120, 121.  
 Sylvester, C. H., 562.

T.

Tallmadge, Nathaniel P., 116, 117, 119, 305.  
 Tank, Aug., 570.  
 Tarrant, Henry, 325.  
 Taylor, Charles S., 319.  
 Taylor, David, 134, 522.  
 Taylor, J. A., 320.  
 Taylor, John, 133.  
 Taylor, William R., 117, 131, 305.  
 Teas, George W., 150, 121.  
 Teas, Joseph B., 120, 121.  
 Temple, O. F., 188.  
 Terry, John B., 130, 121.  
 Textor, Clinton, 322.  
 Thayer, Jess B., 132.  
 Thomas, Joan L. V., 183.  
 Thomas, Ormsby B., 188, 190.  
 Thomas, Salmon, 138.  
 Thomas, William H., 128.  
 Thompson, Ambrose, 320.  
 Thompson, Jared, 125.  
 Thompson, Thomas, 133, 303, 560, 562.  
 Thomson, Alexander M., 183, 184.  
 Thorp, A. D., 183.  
 Thrane, A. D. T., 567.  
 Tierney, P., 569.  
 Tigh, Michael J., 565.  
 Timme, Ernst G., 131.  
 Todd, Chas., 572.  
 Toland, Patrick, 129.  
 Topping, Josiah, 129.  
 Tormey, John, 324.  
 Tracy, John, 324.  
 Tripp, James, 124, 125.  
 Trowbridge, John T., 125.  
 Trowbridge, J. W., 125.  
 Turner, A. J., 133.  
 Turner, Harvey G., 130.  
 Turner, Henry J., 188.  
 Turner, Joseph, 127, 128.  
 Turner, Peter H., 129.  
 Tuttle, R., 564.  
 Tuttle, S. H., 565.  
 Tweedy, John H., 124, 129, 189, 305.

U.

Upham, Don A. J., 119, 120, 125, 263.  
 Utley, William L., 263.

V.

Vail, C. G. S., 125.  
 Valentine, C. L., 571.  
 Van Brunt, D. C., 188, 286, 288.  
 Vance, W. B., 565.  
 Vandstrom, V., 569.

Vanderpool, Abram, 30, 130.  
 Van Etten, Semi L., 563.  
 Van Schaick, Isaac W., 190.  
 Van Slyke, N. B., 460.  
 Van Steenwyk, Gysbert, 132.  
 Van Vliet, Peter, 125.  
 Vaugban, A. W., 506.  
 Vaughn, William W., 188.  
 Venus, J. A., 567.  
 Vieau, Jacques, 112.  
 Vilas, William F., 189.  
 Vineyard, James R., 120, 121, 122, 123, 124, 129.  
 Vinje, A. J., 506.  
 Virgin, Noah H., 123.  
 Vliet, Garret, 129.  
 Vliet, Wm., 566.  
 Voss, W. F., 141.

W.

Waggoner, J. H., 183.  
 Wakeley, Eleazer, 128.  
 Wakeley, Solomon, 129.  
 Walker, George H., 125, 129.  
 Walker, Isaac P., 116.  
 Walker, W. A., 459.  
 Walworth, George, 123.  
 Waudrey, Aug., 561.  
 Ward, Joseph, 30, 130.  
 Warden, Allen, 30, 188.  
 Warden, A. F., 178, 551.  
 Warner, Hans B., 131, 142.  
 Warner, M. J., 325.  
 Warren, J. H., 142, 183.  
 Washburn, Cadwallader C., 118, 305.  
 Washburn, G. W., 134, 142.  
 Watson, J. W., 321.  
 Wattawa, John, 183.  
 Weatherby, George E., 188.  
 Weatherby, L. P., 134.  
 Weaver, K., 142.  
 Webb, Charles M., 124, 142, 307, 510.  
 Webb, H. G., 142.  
 Webb, John B., 562.  
 Webb, William C., 183.  
 Webster, Daniel, 184.  
 Wechselberg, Julius, 142.  
 Weeks, T. D., 142.  
 Weil, B. S., 142.  
 Welch, Chas. H., 516.  
 Welch, D. E., 142, 148.  
 Wells, Daniel, Jr., 121, 122, 123.  
 Wells, Horatio N., 119, 122, 123.  
 Wells, Oliver E., 132, 560, 562.  
 Wentworth, J. T., 134.  
 Weyerberg, R., 569.  
 Wescott, W. S., 142.  
 West, E. A., 142.  
 West, E. B., 142.  
 West, F. H., 142.  
 West, W. A., 572.  
 Wheeler, Edwin, 134, 142.  
 Wheeler, Ezra, 189.  
 Wheeler, George F., 133, 142.  
 Wheeler, Loring, 120, 121.  
 Wheeler, William A., 30, 127, 130.  
 Whistler, Major, 114.  
 White, J. H., 528.  
 White, Joshua L., 129.  
 White, Lemuel, 135.  
 White, Philo, 188.  
 Whiteside, C. M., 321.  
 Whitesides, Ninian E., 127, 128, 129.  
 Whitford, William C., 132.  
 Whitman, Joel, 142.  
 Whitney, D. M., 123.  
 Whiton, Edward V., 30, 122, 123, 124, 127, 130, 133.

Whittlesey, T. T., 142.  
 Whitty, James, 565.  
 Widule, C., 142.  
 Wilcox, Alonzo, 184.  
 Wilcox, Randall, 125, 127.  
 Wiley, Jas. F., 142.  
 Willard, Victor M., 129.  
 Williams, Bille, 188.  
 Williams, Charles G., 188, 190.  
 Williams, John K., 183.  
 Williams, Nelson, 184.  
 Williams, O. T., 323.  
 Williston, Geo H., 123.  
 Wilson, Alexander, 132.  
 Wilson, George, 121, 122.  
 Wilson, Joel F., 129.  
 Wilson, Richard F., 184.  
 Wilson, S. S., 142.  
 Winans, John, 190, 325.  
 Winslow, John B., 134, 308, 506, 566.  
 Wiswall, George N., 506.  
 Witter, G. F., 567.  
 Wolcott, Hubert, 184.

Wolf, T. H., 516.  
 Wollaeger, Gustave, 188.  
 Wood, Uriah, 127.  
 Woodford, T. H., 516.  
 Woodnorth, J. H., 142.  
 Wooster, Julius, 126.  
 Wright, Hiram A., 132.

## Y.

Yahr, F. T., 142, 188.

## Z.

Zwaska, John W., 563.

# APPORTIONMENT OF 1891.

## CONGRESSIONAL DISTRICTS.

*Chapter 483, Laws 1891.*

**SECTION 1.** Until otherwise provided by law, the state of Wisconsin shall be divided into ten congressional districts, each of which shall be entitled to elect one representative in the congress of the United States, and the territory comprising each district shall be divided as follows:

The counties of Racine, Kenosha, Walworth, Rock, Green and La Fayette shall constitute the first congressional district.

The counties of Jefferson, Dodge, Dane and Columbia shall constitute the second congressional district.

The counties of Adams, Juneau, Vernon, Sauk, Richland, Crawford, Grant and Iowa shall constitute the third congressional district.

The 1st, 2nd, 3d 4th, 5th, 6th, 7th, 8th, 9th, 11th, 12th, 14th, 15th, 16th, 17th and 18th wards of the city of Milwaukee and the towns of Franklin, Greenfield, Lake and Oak Creek in Milwaukee county shall constitute the fourth congressional district.

The counties of Sheboygan, Ozaukee, Washington and Waukesha and the 10th and 13th wards of the city of Milwaukee and the towns of Granville, Milwaukee and Wauwatosa in Milwaukee county shall constitute the fifth congressional district.

The counties of Waushara, Marquette, Green Lake, Fond du Lac, Winnebago, Calumet and Manitowoc shall constitute the sixth congressional district.

The counties of Pepin, Eau Claire, Buffalo, Trempealeau, Jackson, Monroe and La Crosse shall constitute the seventh congressional district.

The counties of Wood, Portage, Waupaca, Outagamie, Brown, Kewaunee and Door shall constitute the eighth congressional district.

The counties of Clark, Taylor, Price, Ashland, Oneida, Lincoln, Marathon, Shawano, Langlade, Forest, Florence, Marinette and Oconto shall constitute the ninth congressional district.

The counties of Bayfield, Douglas, Burnett, Sawyer, Washburn, Polk, Barron, Chipewewa, St. Croix, Dunn and Pierce shall constitute the tenth congressional district.

**SECTION 2.** This act shall take effect and be in force from and after its passage and publication.

## SENATORIAL DISTRICTS.

*Chapter 1.--Second special session Wisconsin Legislature, 1892.*

**SECTION 1.** Until there shall be a new apportionment, the senators shall be apportioned among the several districts of this state, as hereinafter mentioned, and each district shall be entitled to elect one senator.

The counties of Door, Kewaunee and Marinette shall constitute the First senate district.  
The counties of Brown and Oconto shall constitute the Second senate district.

The counties of Racine and Kenosha shall constitute the Third senate district.

The First, Third, Seventh, Thirteenth and Eighteenth wards of the city of Milwaukee in the county of Milwaukee, shall constitute the Fourth senate district.

The Fifth, Eighth, Twelfth, Fifteenth and Sixteenth wards of the city of Milwaukee, in the county of Milwaukee, shall constitute the Fifth senate district.

The Second, Fourth, Sixth and Ninth wards of the city of Milwaukee, in the county of Milwaukee, shall constitute the Sixth senate district.

The Tenth ward of the city of Milwaukee and the towns of Milwaukee, Granville and Wauwatosa, in the county of Milwaukee, and the towns of Brookfield, Menomonee, Mus-

kego, New Berlin, Vernon, Waukesha and the village of Waukesha, in the county of Waukesha, shall constitute the Seventh senate district.

The Eleventh, Fourteenth and Seventeenth wards of the city of Milwaukee, and the towns of Lake, Oak Creek, Franklin and Greenfield, in the county of Milwaukee, shall constitute the Eighth senate district.

The counties of Adams, Marquette, Juneau and Green Lake shall constitute the Ninth senate district.

The counties of Pierce, Polk and St. Croix shall constitute the Tenth senate district.

The counties of Ashland, Bayfield, Douglas, Burnett, Sawyer and Washburn shall constitute the Eleventh senate district.

The counties of Marathon and Wood shall constitute the Twelfth senate district.

The towns of Fox Lake, Westford, Calamus, Elba, Portland, Beaver Dam, Lowell, Shields, east ward of village of Randolph, the village of Reesville, and the city of Beaver Dam, and the towns of Clyman, Emmett, Herman, Hustisford, Lebanon, Rubicon, Ashpunn, Oak Grove, and the city of Juneau, and the Fifth and Sixth wards of the city of Watertown, in the county of Dodge, and the towns of Scott, Randolph, Courtland, Springvale, Marcellon, Lowville, Wycena, Leeds, Otsego, Hampden, Fountain Prairie, Columbus, (village of) Rio, and the west ward of the village of Randolph, and the city of Columbus, in the county of Columbia, shall constitute the Thirteenth senate district.

The counties of Lincoln, Langlade, Forest, Florence and Shawano shall constitute the Fourteenth senate district.

The counties of Calumet and Manitowoc shall constitute the Fifteenth senate district.

The counties of Crawford and Richland, and the towns of Beetown, Bloomington, Boscobel, Castle Rock, Fennimore, Hickory Grove, Lancaster, Little Grant, Marion, Muscoda, Mt. Hope, Mt. Ida, Millville, Patch Grove, Waterstown, Woodman, Wyalusing and Wingville, in the county of Grant, shall constitute the Sixteenth senate district.

The county of Green and the towns of Union, Porter, Magnolia, Center, Spring Valley, Plymouth, Avon, Newark, Beloit and the Third and Fourth wards of the city of Beloit, in the county of Rock, and the towns of Cottage Grove, Deerfield, Pleasant Springs, Dunkirk, Dunn, Rutland, Christiana, Albion and the city of Stoughton, in the county of Dane, shall constitute the Seventeenth senate district.

The county of Fond du Lac shall constitute the Eighteenth senate district.

The county of Winnebago shall constitute the Nineteenth senate district.

The county of Sheboygan shall constitute the Twentieth senate district.

The counties of Portage and Waushara, and the towns of Dupont, Helvetia, St. Lawrence, Waupaca, Fremont, Weyauwega, Dayton, Farmington, Iola, Scandinavia, Harrison, Wyoming, Lind, and of the villages of Fremont and Weyauwega, and the city of Waupaca in the county of Waupaca, shall constitute the Twenty-first senate district.

The county of Outagamie and the towns of Union, Bear Creek, Lebanon, Royalton, Mukwa, Caledonia, Larrabee, Matteson, Little Wolf, city of Clintonville, and the First, Second, Fourth and Fifth wards of the city of New London in the county of Waupaca, shall constitute the Twenty-second senate district.

The county of Jefferson, and the towns of Delafield, Eagle, Genessee, Summit, Merton, Oconomowoc, Lisbon, Pewaukee, Ottawa and Mukwonago, and the city of Oconomowoc, in the county of Waukesha, shall constitute the Twenty-third senate district.

The county of Walworth and the towns of Milton, Lima, Harmony, La Prairie, Rock, Johnstown, Bradford, Clinton and Turtle, and the First and Second wards of the city of Beloit, in the county of Rock, and the towns of Janesville and Fulton, and the cities of Janesville and Edgerton, in the county of Rock, shall constitute the Twenty-fourth senate district.

The counties of Clark and Eau Claire shall constitute the Twenty-fifth senate district.

The county of Dane, excepting the towns of Cottage Grove, Deerfield, Pleasant Springs, Dunkirk, Dunn, Rutland, Christiana and Albion and the city of Stoughton, shall constitute the Twenty-sixth senate district.

The county of Sauk, the towns of New Port, Lewiston, Ft. Winnebago, Caledonia, Pacific, Dekorra, West Point, Lodi and Arlington, and the city of Portage in the county of Columbia, shall constitute the Twenty-seventh senate district.

The counties of Iowa and Lafayette and the towns of Cassville, Clifton, Ellenborough, Harrison, Hazel Green, Jamestown, Liberty, Lima, Paris, Platteville, Potosi, Smelser, Waterloo and Glen Haven in the county of Grant, shall constitute the Twenty-eighth senate district.

The counties of Buffalo, Dunn, Barron and Pepin shall constitute the Twenty-ninth senate district.

The counties of Chippewa, Price, Taylor and Oneida shall constitute the Thirtieth senate district.

The counties of Jackson, Monroe and Vernon shall constitute the Thirty-first senate district.

The counties of La Crosse and Trempealeau shall constitute the Thirty-second senate district.

The counties of Ozaukee, Washington and the towns of Chester, Leroy, Lomira, Burnett, Williamstown, Theresa, Hubbard, Trenton and the South ward of the city of Waupun, and the city of Mayville, in the county of Dodge, shall constitute the Thirty-third senate district.

### ASSEMBLY DISTRICTS.

**SECTION. 2.** Until there shall be a new apportionment, the members of the assembly shall be apportioned among the several districts of the state as hereinafter mentioned, and each district shall be entitled to elect one member of assembly.

The county of Kenosha shall constitute an assembly district.

The county of Green shall constitute an assembly district.

The county of La Fayette shall constitute an assembly district.

The county of Iowa shall constitute an assembly district.

The county of Ozaukee shall constitute an assembly district.

The county of Washington shall constitute an assembly district.

The county of Richland shall constitute an assembly district.

The county of Vernon shall constitute an assembly district.

The county of Monroe shall constitute an assembly district.

The county of Juneau shall constitute an assembly district.

The county of Crawford shall constitute an assembly district.

The county of Calumet shall constitute an assembly district.

The county of Kewaunee shall constitute an assembly district.

The county of Door shall constitute an assembly district.

The county of Portage shall constitute an assembly district.

The county of Wood shall constitute an assembly district.

The county of Jackson shall constitute an assembly district.

The county of Trempealeau shall constitute an assembly district.

The county of Pierce shall constitute an assembly district.

The county of St. Croix shall constitute an assembly district.

The county of Dunn shall constitute an assembly district.

The county of Clark shall constitute an assembly district.

The county of Shawano shall constitute an assembly district.

The county of Oconto shall constitute an assembly district.

The county of Green Lake shall constitute an assembly district.

The county of Waushara shall constitute an assembly district.

The county of Marinette shall constitute an assembly district.

The county of Barron shall constitute an assembly district.

The county of Ashland shall constitute an assembly district.

The county of Lincoln shall constitute an assembly district.

The county of Douglas shall constitute an assembly district.

The county of Polk shall constitute an assembly district.

The counties of Adams and Marquette shall constitute an assembly district.

The counties of Bayfield, Burnett, Sawyer and Washburn shall constitute an assembly district.

The counties of Buffalo and Pepin shall constitute an assembly district.

The counties of Langlade, Forest and Florence shall constitute an assembly district.

The counties of Oneida, Price and Taylor shall constitute an assembly district.

The Third and Seventh wards of the city of Milwaukee, in the county of Milwaukee, shall constitute the First assembly district in said county.

The First and Eighteenth wards of the city of Milwaukee, in the county of Milwaukee, shall constitute the Second assembly district in said county.

The Thirteenth ward of the city of Milwaukee, in the county of Milwaukee, shall constitute the Third assembly district in said county.

The Fifteenth and Sixteenth wards of the city of Milwaukee, in the county of Milwaukee, shall constitute the Fourth assembly district in said county.

The Tenth ward of the city of Milwaukee, in the county of Milwaukee, shall constitute the Fifth assembly district in said county.

The Ninth ward of the city of Milwaukee, in the county of Milwaukee, shall constitute the Sixth assembly district in said county.

The Second and Fourth wards of the city of Milwaukee, in the county of Milwaukee, shall constitute the Seventh assembly district in said county.

The Fifth and Twelfth wards of the city of Milwaukee, in the county of Milwaukee, shall constitute the Eighth assembly district in said county.

The Eighth ward of the city of Milwaukee, in the county of Milwaukee, shall constitute the Ninth assembly district in said county.

The Eleventh ward of the city of Milwaukee, in the county of Milwaukee, shall constitute the Tenth assembly district in said county.

The Sixth ward of the city of Milwaukee, in the county of Milwaukee, shall constitute the Eleventh assembly district in said county.

The Fourteenth ward of the city of Milwaukee, in the county of Milwaukee, shall constitute the Twelfth assembly district in said county.

The Seventeenth ward of the city of Milwaukee, and the towns of Lake, Oak Creek, Greenfield and Franklin, in the county of Milwaukee, shall constitute the Thirteenth assembly district in said county.

The towns of Milwaukee, Wauwatosa and Granville, in the county of Milwaukee, shall constitute the Fourteenth assembly district in said county.

The towns of Bellevue, De Pere, Eaton, Humboldt, Green Bay, Glenmore, New Denmark, Preble, Scott, and the city of Green Bay, in the county of Brown, shall constitute the First assembly district in said county.

The towns of Allouez, Ashwaubenon, Howard, Suamico, Pittsfield, Lawrence, Morrison, Holland, Rockland, Wrightstown and the cities of De Pere and Fort Howard, in the county of Brown, shall constitute the Second assembly district in said county.

The towns of Cassville, Clifton, Harrison, Hazel Green, Jamestown, Ellenborough, Liberty, Lima, Paris, Plattville, Potosi, Smelser, Waterloo and Glen Haven, in the county of Grant, shall constitute the First assembly district in said county.

The towns of Beetown, Bloomingtown, Boscobel, Castle Rock, Fennimore, Hickory Grove, Lancaster, Little Grant, Marion, Muscoda, Mt. Hope, Mt. Ida, Millville, Patch Grove, Watterstown, Woodman, Wyalusing and Wingville, in the county of Grant, shall constitute the Second assembly district in said county.

The First, Second, Third, Fourth, Fifth and Sixth wards of the city of Racine, in the county of Racine, shall constitute the First assembly district of said county.

The towns of Burlington, Caledonia, Dover, Mt. Pleasant, Norway, Raymond, Rochester, Waterford and Yorkville and the Seventh ward of the city of Racine, in the county of Racine, shall constitute the Second assembly district in said county.

The towns of Whitewater, La Grange, Troy, East Troy, Richmond, Sugar Creek, La Fayette, Elkhorn, Spring Prairie and the city of Whitewater, in the county of Walworth, shall constitute the First assembly district in said county.

The towns of Darien, Delavan, Geneva, Lyons, Sharon, Linn, Walworth, Bloomfield and the city of Lake Geneva, in the county of Walworth, shall constitute the Second assembly district in said county.

The towns of Concord, Ixonia, Lake Mills, Millford, Waterloo, Watertown and the village of Waterloo, and the First, Second, Third, Fourth and Seventh wards of the city of Watertown, in the county of Jefferson, shall constitute the First assembly district in said county.

The towns of Aztalan, Cold Spring, Farmington, Hebron, Jefferson, Koshkonong, Oakland, Palmyra, Sullivan and Sunner, in the county of Jefferson, shall constitute the Second assembly district in said county.

The towns of Chester, Leroy, Lomira, Burnett, Williamston, Theresa, Hubbard, Trenton and South ward of the city of Waupun, and city of Mayville, in the county of Dodge, shall constitute the First assembly district in said county.

The towns of Fox Lake, Westford, Calamus, Elba, Portland, Beaver Dam, Lowell and Shields, and East ward of the village of Randolph, and the village of Reeseville, and the city of Beaver Dam, in the county of Dodge, shall constitute the Second assembly district in said county.

The towns of Clyman, Emmett, Herman, Hustisford, Lebanon, Rubicon, Ashippun, Oak

Grove, and the city of Juneau, and the Fifth and Sixth wards of the city of Watertown, in the county of Dodge, shall constitute the Third assembly district in said county.

The towns of Newport, Lewiston, Fort Winnebago, Caledonia, West Point, Lodi, Arlington, Pacific and Dekorra, and the city of Portage, in the county of Columbia, shall constitute the First assembly district in said county.

The towns of Scott, Randolph, Courtland, Springvale, Marcellon, Lowville, Wyocena, Leeds, Otsego, Hampden, Fountain Prairie, Columbus, [village of] Rio, and the West ward of the village of Randolph, and the city of Columbus, in the county of Columbia, shall constitute the Second assembly district in said county.

The towns of Delton, Baraboo, Fairfield, Greenfield, Freedom, Honey Creek, Sumpter, Merrimac, Troy, Prairie du Sac, Sauk City, and the village of Prairie du Sac, and the city of Baraboo, in the county of Sauk, shall constitute the First assembly district in said county.

The towns of Dellona, Winfield, La Valle, Woodland, Ironton, Reedsburg, Excelsior, Washington, Westfield, Bear Creek, Franklin, Spring Green, and the village of La Valle, and the city of Reedsburg, in the county of Sauk, shall constitute the Second assembly district in said county.

The towns of Ripon, Rosendale, Eldorado, Metomen, Springvale, Lamartine, Alto and Waupun, and the North ward of the city of Waupun, and the city of Ripon in the county of Fond du Lac, shall constitute the First assembly district in said county.

The towns of Fond du Lac, Friendship and Empire, and the city of Fond du Lac, in the county of Fond du Lac, shall constitute the Second assembly district in said county.

The towns of Calumet, Taycheedah, Marshfield, Forest, Oakfield, Byron, Eden, Osceola, Ashford and Auburn, in the county of Fond du Lac, shall constitute the Third assembly district in said county.

The towns of Centerville, Cato, Eaton, Liberty, Meeme, Rockland, Schleswig, Manitowoc Rapids, Kossuth, Franklin, Maple Grove and Newton, and the villages of Reedsville and K.I.L. in the county of Manitowoc, shall constitute the First assembly district in said county.

The towns of Manitowoc, Two Rivers, Two Creeks, Mishicott, Gibson, Cooperstown and the cities of Two Rivers and Manitowoc, in the county of Manitowoc, shall constitute the Second assembly district in said county.

The First, Second, Third and Fourth wards of the city of Oshkosh, in the county of Winnebago, shall constitute the First assembly district in said county.

The towns of Clayton, Menasha, Neenah, Oshkosh, Poygan, Vinland, Winchester and Wolf River, and the cities of Neenah and Menasha, in the county of Winnebago, shall constitute the Second assembly district in said county.

The towns of Algoma, Black Wolf, Nekimi, Omro, Utica, Nepeuskun, Rushford, Winneconne and the village of Winneconne, and the Fifth and Sixth wards of the city of Oshkosh, in the county of Winnebago, shall constitute the Third assembly district in said county.

The towns of Union, Bear Creek, Lebanon, Royalton, Mukwa, Caledonia, Larrabee, Matteson, Little Wolf, city of Clintonville, and the First, Second, Fourth and Fifth wards of the city of New London, in the county of Waupaca, shall constitute the First assembly district in said county.

The towns of Dupont, Helvetia, St. Lawrence, Waupaca, Lind, Dayton, Farmington Iola, Scandinavia, Harrison, Wyoming, Fremont, Weyauwega, and the villages of Fremont and Weyauwega, and the city of Waupaca, in the county of Waupaca, shall constitute the Second assembly district in said county.

The First, Second, Third, Fifth, Sixth and Eighth wards of the city of Eau Claire, and the town of Seymour and the city of Altoona, in the county of Eau Claire, shall constitute the First assembly district in said county.

The towns of Bridge Creek, Brunswick, Clear Creek, Drammen, Fairchild, Lincoln, Ludington, Otter Creek, Pleasant Valley, Washington, Union, and the city of Augusta, and the Fourth and Seventh wards of the city of Eau Claire, in the county of Eau Claire, shall constitute the Second assembly district in said county.

The towns of Bergen, Brighton, Berlin, Cleveland, Cassel, Day, Hamburg, Halsey, Holton, Hull, Eau Pleine, Johnson, Mosinee, Marathon, Rietbrock, Rib Falls, Spencer, Stettin, Wien, Emmett, Frankfort, McMillan, Manville, Knowlton, Maine, and the village of Marathon City, in the county of Marathon, shall constitute the First assembly district in said county.

The towns of Easton, Kronenwetter, Norrie, Plover, Pike Lake, Texas, Wausau, Weston, Eldron, Harrison, and the city of Wausau, in the county of Marathon, shall constitute the Second assembly district in said county.



The First, Second, Third, Fourth, Fifth, Sixth and Eighth wards of the city of Sheboygan, in the county of Sheboygan, shall constitute the First assembly district in said county.

The towns of Sheboygan Falls, Herman, Holland, Wilson, Sheboygan, Mosel and the village of Sheboygan Falls, and the Seventh ward of the city of Sheboygan, in the county of Sheboygan, shall constitute the Second assembly district in said county.

The towns of Lima, Russell, Greenbush, Mitchell, Scott, Sherman, Lyndon, Rhine and Plymouth, and the city of Plymouth, in the county of Sheboygan, shall constitute the Third assembly district in said county.

The towns of Brookfield, Menomonee, Muskego, New Berlin, Vernon, Waukesha and the village of Waukesha, in the county of Waukesha, shall constitute the First assembly district in said county.

The towns of Delafield, Eagle, Genesee, Merton, Mukwonago, Ottawa, Oconomowoc, Summit, Lisbon and Pewaukee and the city of Oconomowoc, in the county of Waukesha, shall constitute the Second assembly district in said county.

The towns of Bangor, Barre, Burns, Greenfield, Hamilton, Shelby, Washington, and Third, Fourth Sixth, Seventh, Eighth, Thirteenth, Fourteenth, Sixteenth, Seventeenth and Eighteenth wards in the city of La Crosse, in the county of La Crosse, shall constitute the First assembly district in said county.

The towns of Campbell, Farmington, Holland, Onalaska, the city of Onalaska, and the First, Second, Fifth, Ninth, Tenth, Eleventh, Twelfth, Fifteenth, Nineteenth and Twentieth wards of the city of La Crosse, in the county of La Crosse, shall constitute the Second assembly district in said county.

The towns of Madison and Blooming Grove and the city of Madison, in the county of Dane, shall constitute the First assembly district in said county.

The towns of Roxbury, Dane, Vienna, Windsor, Burke, Westport, Springfield, Berry, York, Medina, Bristol, Sun Prairie and the village of Sun Prairie, in the county of Dane, shall constitute the Second assembly district in said county.

The towns of Cottage Grove, Deerfield, Pleasant Springs, Dunkirk, Dunn, Rutland, Christiana, Albion and the city of Stoughton, in the county of Dane, shall constitute the Third assembly district in said county.

The towns of Black Earth, Mazomanie, Oregon, Montrose, Primrose, Perry, Blue Mounds, Springdale, Verona, Fitchburg, Vermont, Middleton and Cross Plains, in the county of Dane, shall constitute the Fourth assembly district in said county.

The towns of Dale, Greenville, Ellington, Grand Chute, Center, and the city of Appleton, in the county of Outagamie, shall constitute the First assembly district in said county.

The towns of Black Creek, Bovina, Hortonia, Liberty, Maple Creek, Seymour, Kaukauna, Freedom, Buchanan, Osborn, Cicero, Main, Deer Creek, and the cities of Seymour and Kaukauna, and the Third ward of the city of New London, in the county of Outagamie, shall constitute the Second assembly district in said county.

The towns of Tilden, Wheaton and Eagle Point, and the city of Chippewa Falls, in the county of Chippewa, shall constitute the First assembly district in said county.

The towns of Anson, Arthur, Auburn, Big Bend, Bloomer, Cleveland, Colburn, Edson, Flambeau, La Fayette, Lawrence and Sigel, in the county of Chippewa, shall constitute the Second assembly district in said county.

The towns of Union, Porter, Magnolia, Center, Spring Valley, Plymouth, Avon, Newark, Beloit, and the Third and Fourth wards of the city of Beloit, in the county of Rock, shall constitute the first assembly district in said county.

The towns of Milton, Lima, Harmony, La Prairie, Rock, Johnstown, Bradford, Clinton and Turtle, and the First and Second wards of the city of Beloit, in the county of Rock, shall constitute the Second assembly district in said county.

The towns of Janesville and Fulton, and the cities of Janesville and Edgerton, in the county of Rock, shall constitute the Third assembly district in said county.

SECTION 3. At the next general election one member of assembly shall be elected from each assembly district as herein constituted, and one Senator from the Second, Fourth, Sixth, Eighth, Tenth, Twelfth, Fourteenth, Sixteenth, Eighteenth, Twentieth, Twenty-second, Twenty-fourth, Twenty-sixth, Twenty-eighth, Thirtieth and Thirty-second senatorial districts as herein constituted. In all senatorial districts not mentioned in this section, the election of senator shall be at the general election in November, A. D. 1894.

SECTION 4. In case any city, town or ward has not been attached to or included in any assembly district by its proper name or designation, or has been omitted from any cause in this act, such town shall be a part of the assembly district in which the adjoining

town having the least population in the same senatorial district is situated, and such city or ward shall be a part of the assembly district in which the adjoining town or ward having the largest population in the same senatorial district is situated.

Every incorporated village for the purposes of this act shall be regarded as a part of the town or towns in which it is situated, unless it is specially mentioned in this act. If any county shall be omitted by this act it shall be attached to and form a part of the assembly and senate districts adjoining having the smallest population.

SECTION 5. This act shall take effect and be in force from and after its passage and publication.

Approved, October 27, A. D. 1892.

## ADDENDA.

---

Since the foregoing was in type the inauguration of Grover Cleveland as president of the United States, March 4th, 1893, has been followed by appointments which change the official register as herein given, as follows:

### PRESIDENT.

Grover Cleveland, New York.

### VICE PRESIDENT.

Adlai E. Stevenson, Illinois.

### CABINET.

Secretary of State—Walter Q. Gresham, Illinois.  
Secretary of the Treasury—John G. Carlisle, Kentucky.  
Secretary of War—Daniel S. Lamont, New York.  
Secretary of the Navy—Hilary A. Herbert, Alabama.  
Postmaster General—Wilson S. Bissell, New York.  
Secretary of Interior—Hoke Smith, Georgia.  
Attorney General—Richard Olney, Massachusetts.  
Secretary of Agriculture—J. Sterling Morton, Nebraska.

### OTHER APPOINTMENTS.

Josiah Quincy, assistant secretary of state.  
William McAdoo, New Jersey, assistant secretary of the navy.  
Robert A. Maxwell, New York, fourth assistant postmaster general.  
Wade Hampden, South Carolina, commissioner of railroads.  
Walter Q. Dabney, Virginia, solicitor of department of state.  
Edward Whitney, New York, assistant attorney general.  
William H. Sims, Mississippi, first assistant secretary of the interior.  
John S. Seymour, Connecticut, commissioner of patents.  
Henry G. Bell, Illinois, second assistant commissioner of patents.  
Silas W. Lamoreux, Wisconsin, commissioner of the general land office.  
Edward A. Bowers, Washington, D. C., assistant commissioner of the general land office.  
Isaac P. Gray, of Indiana, ambassador and envoy extraordinary to Mexico.  
James B. Eustis, of Louisiana, ambassador and envoy extraordinary to France.  
Theodore Runyon, New Jersey, envoy extraordinary to Germany.  
John L. Risdien, of Indiana, ambassador and envoy extraordinary to Denmark.  
Patrick A. Collins, Massachusetts, consul general at London.  
Max Judd, Missouri, consul general at Vienna.  
James G. Jenkins, Wisconsin, circuit judge of the Seventh judicial district.  
William H. Seaman, Wisconsin, district judge Eastern district of Wisconsin.

## ADDITIONS AND CORRECTIONS.

---

### IRON COUNTY

Was formed out of the territory comprised in the towns of Vaughn, Saxon and Knight in the county of Ashland—created by act of March 3d, 1893. The new county comprises a part of the 11th senatorial district and a part of the 9th congressional district; it forms a part of the Ashland county assembly district and is in the 15th judicial circuit. The following county officers were appointed by Governor Peck in accordance with the provisions of law:

Thos. Boden, county judge; H. J. Lennon, district attorney; John C. Flannegan, county clerk; Katie Nicholson, county superintendent; James S. Wall, county treasurer; Wm. Anderson, surveyor; Samuel D. Goodell, clerk of court; Chas. Goodykountz, coroner; Chas. Paeske, register of deeds; John F. Sullivan, Sheriff.

---

Page 441 in crop reports of grapes grown in Grant county should read 6,232 bushels instead of 311,570½ bushels. Total grapes grown in state 30,058 bushels, instead of 335,396½ bushels.

Page 323 statistical list of members of assembly for 1893 shows Milbrath's seat contested. The word contested should appear after Prochnow, instead of Milbrath.

Page 182, in table of speakers of the assembly, 1848-1893 should read 1848-1893.

Pages 211 and 235 should read democratic plurality instead of republican plurality.

On page 307, presidential vote in Wisconsin, instead of "From 1848 to 1884" read "From 1848 to 1892."







# MAP OF WISCONSIN

Prepared for the  
**BLUE BOOK OF THE STATE**

from Official Records.

1891.

Showing  
**CONGRESSIONAL DISTRICTS.**

APPORTIONMENT 1891  
WITH POPULATION.

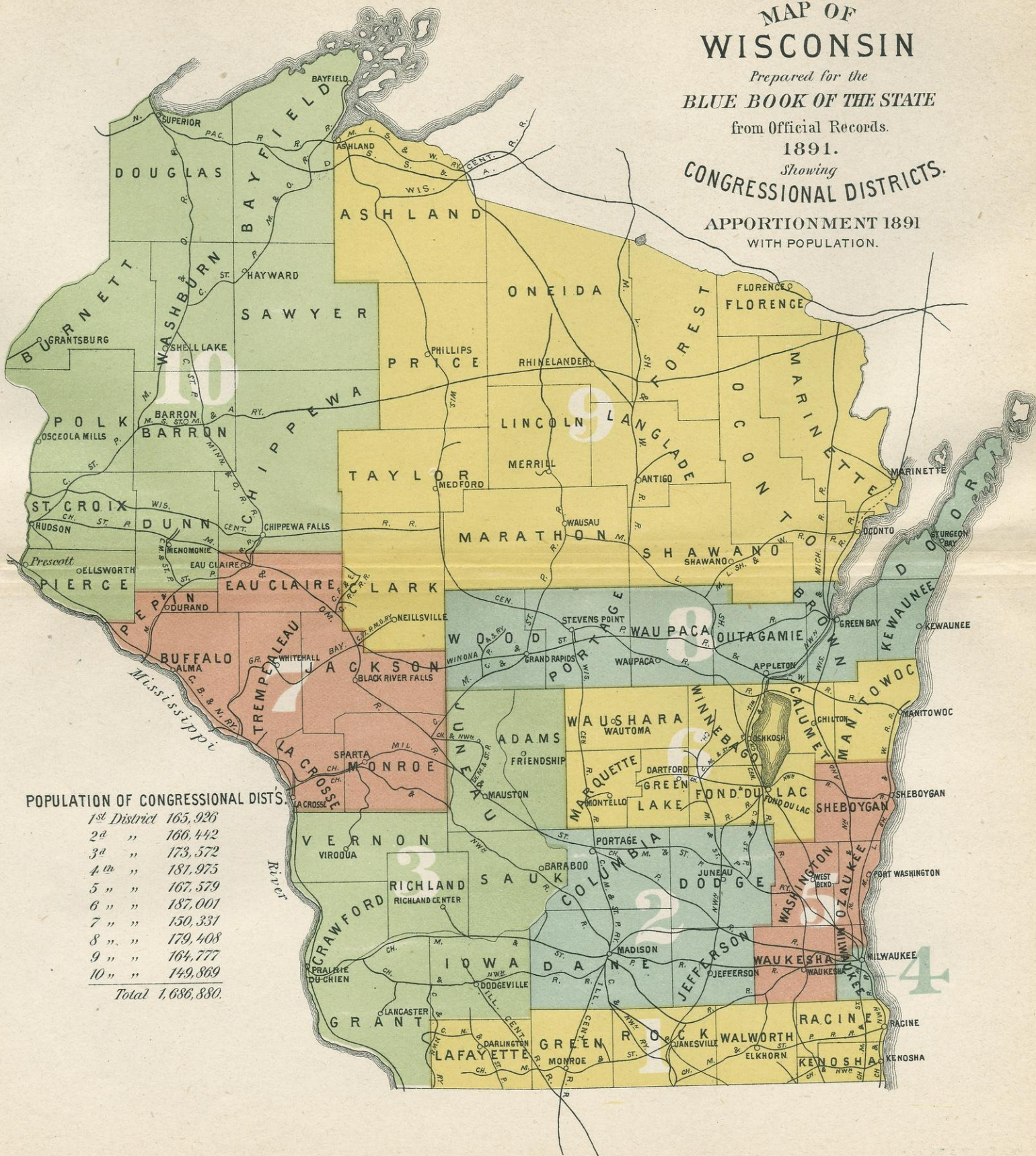

## POPULATION OF CONGRESSIONAL DISTRICTS.

1 <sup>st</sup> District	165,926
2 <sup>d</sup> " "	166,442
3 <sup>d</sup> " "	173,572
4 <sup>th</sup> " "	181,975
5 " "	167,579
6 " "	187,001
7 " "	150,331
8 " "	179,408
9 " "	164,777
10 " "	149,869
<i>Total</i>	<i>1,686,880.</i>







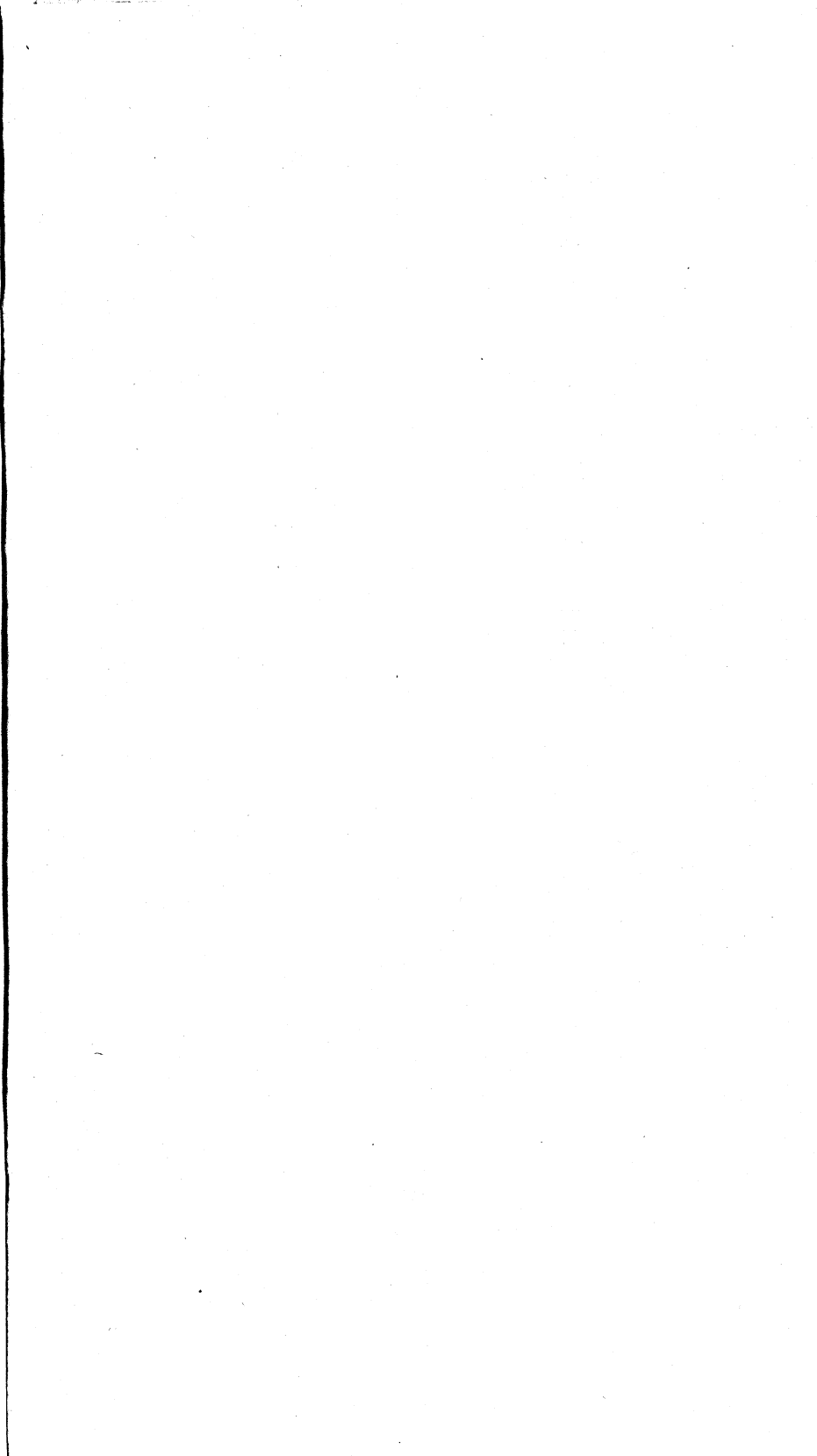

# JUDICIAL CIRCUITS OF WISCONSIN

with Population U.S. Census of 1890.

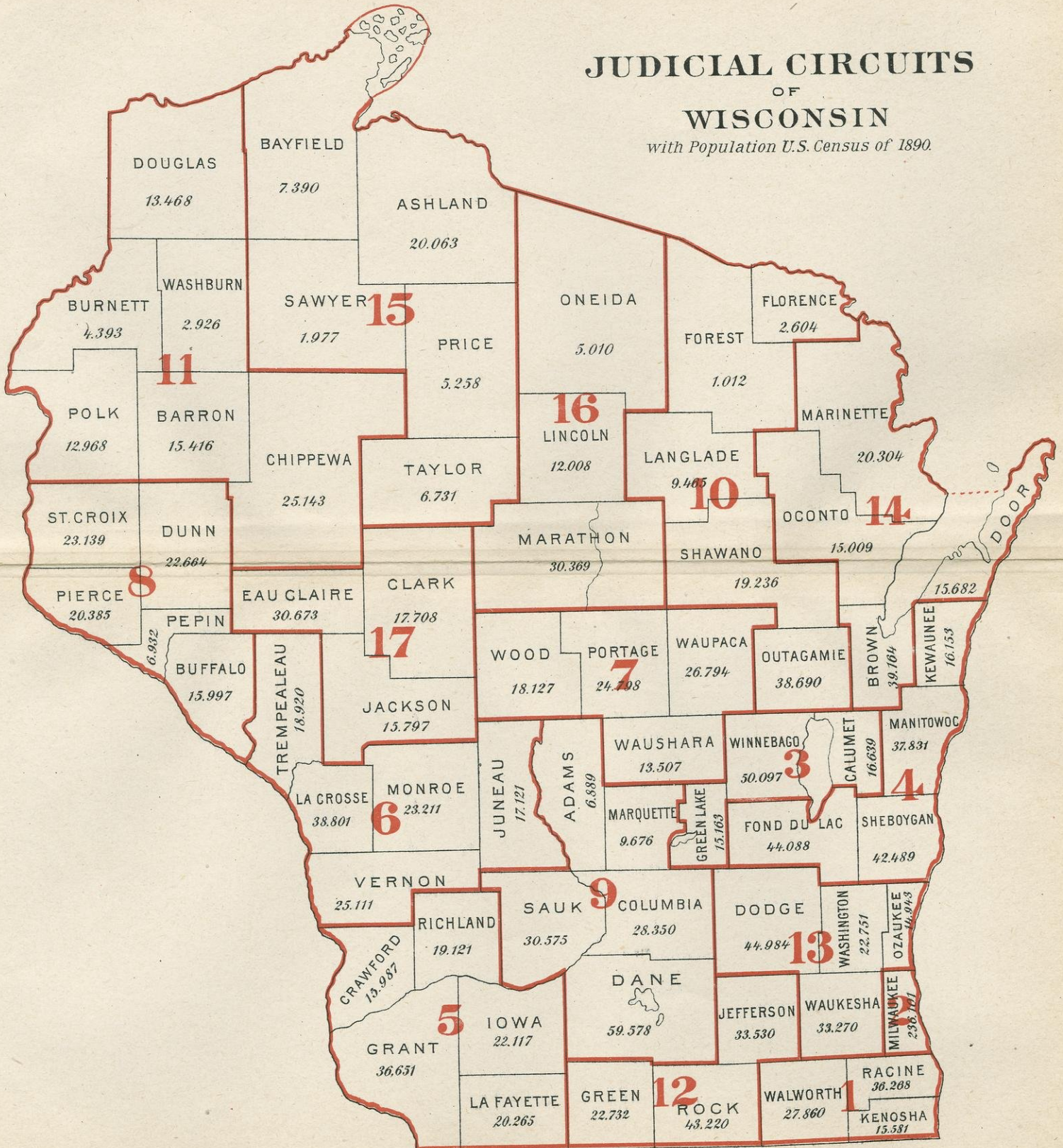

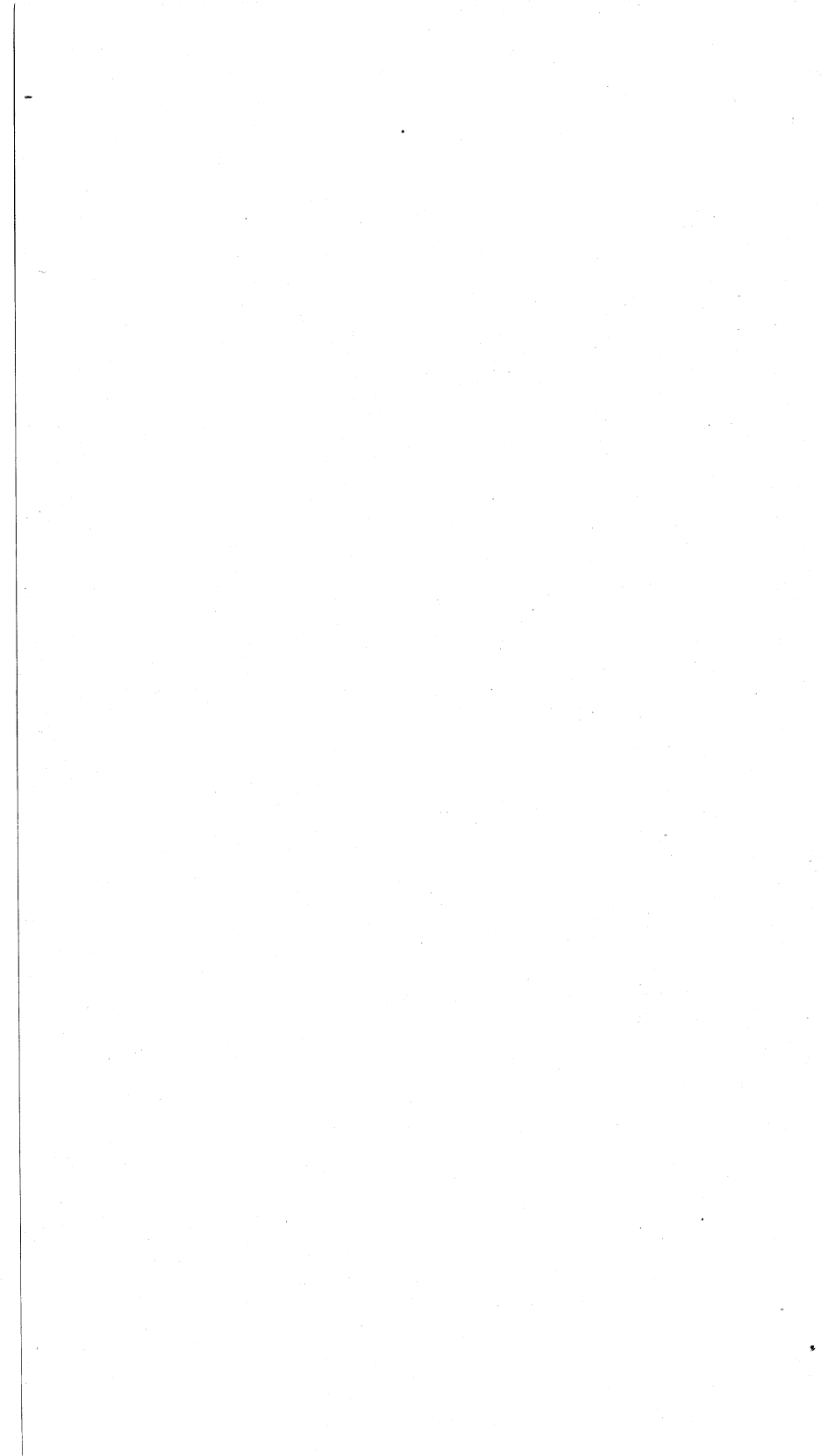

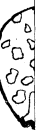



# SENATE DISTRICT-MAP OF WISCONSIN

APPORTIONMENT 1892—2ND SPECIAL SESSION.

*Showing the population of the State*

*by Counties.—Census of 1890.*

*TOTAL POPULATION 1,686,880.*

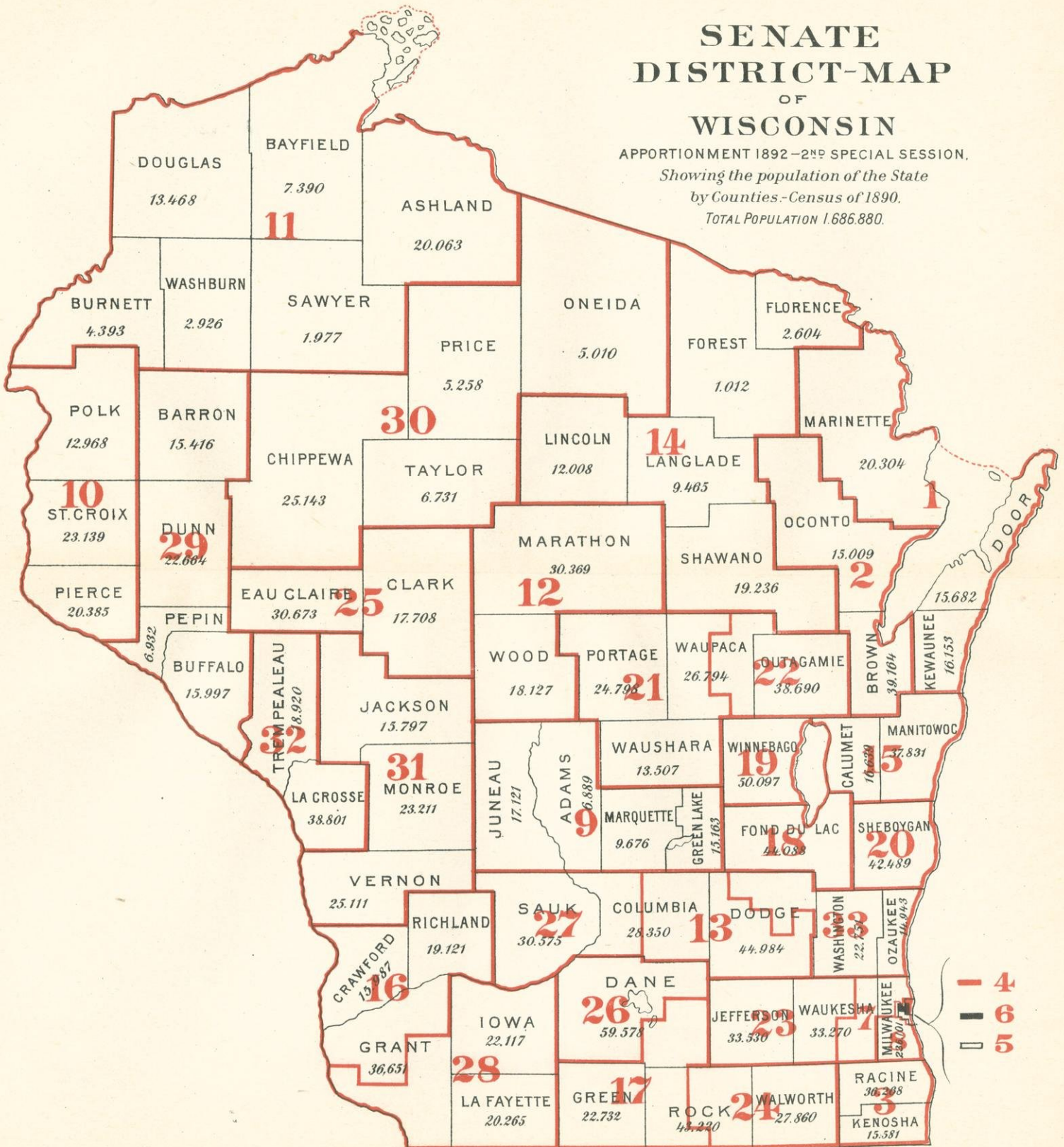

— 4  
 — 6  
 — 5



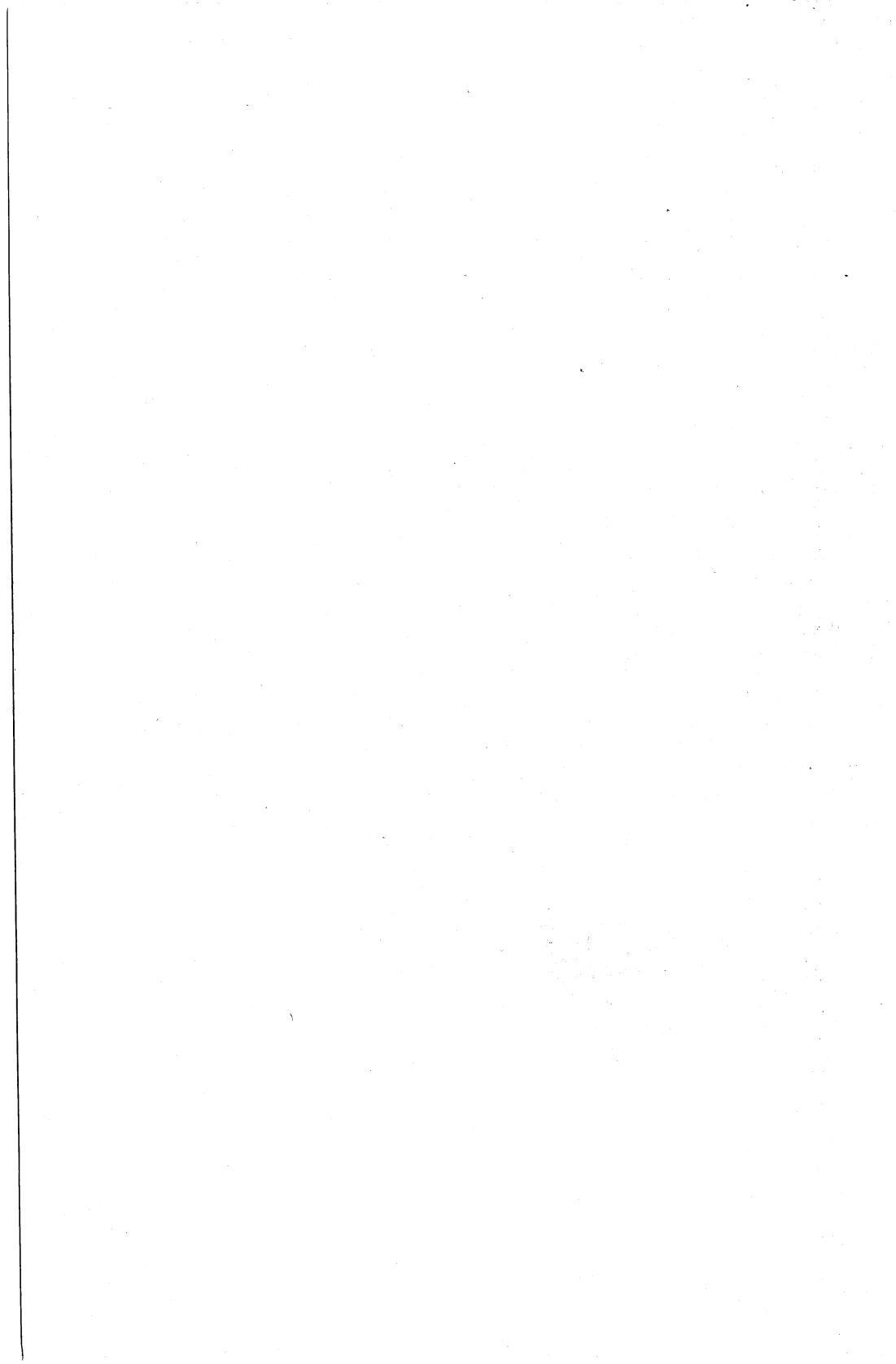







# ASSEMBLY DISTRICT-MAP OF WISCONSIN

APPORTIONMENT 1892-2<sup>ND</sup> SPECIAL SESSION.  
Showing the population of the State  
by Counties.-Census of 1890.  
TOTAL POPULATION 1,686,880.

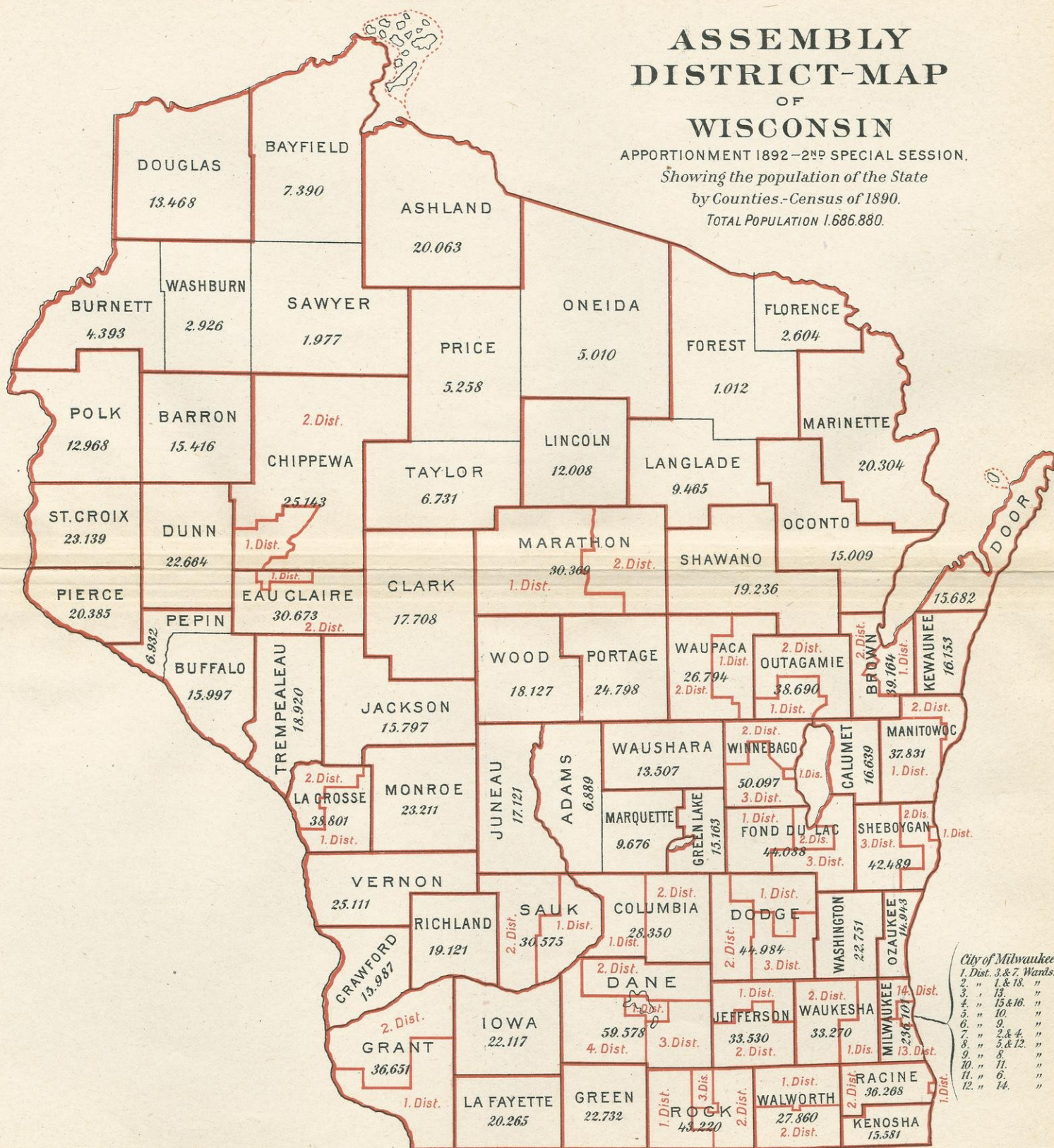

*City of Milwaukee.*  
 1. Dist. 3 & 7 Wards.  
 2. " 1 & 18. "  
 3. " 13. "  
 4. " 15 & 16. "  
 5. " 10. "  
 6. " 9. "  
 7. " 2 & 4. "  
 8. " 5 & 12. "  
 9. " 8. "  
 10. " 11. "  
 11. " 6. "  
 12. " 14. "

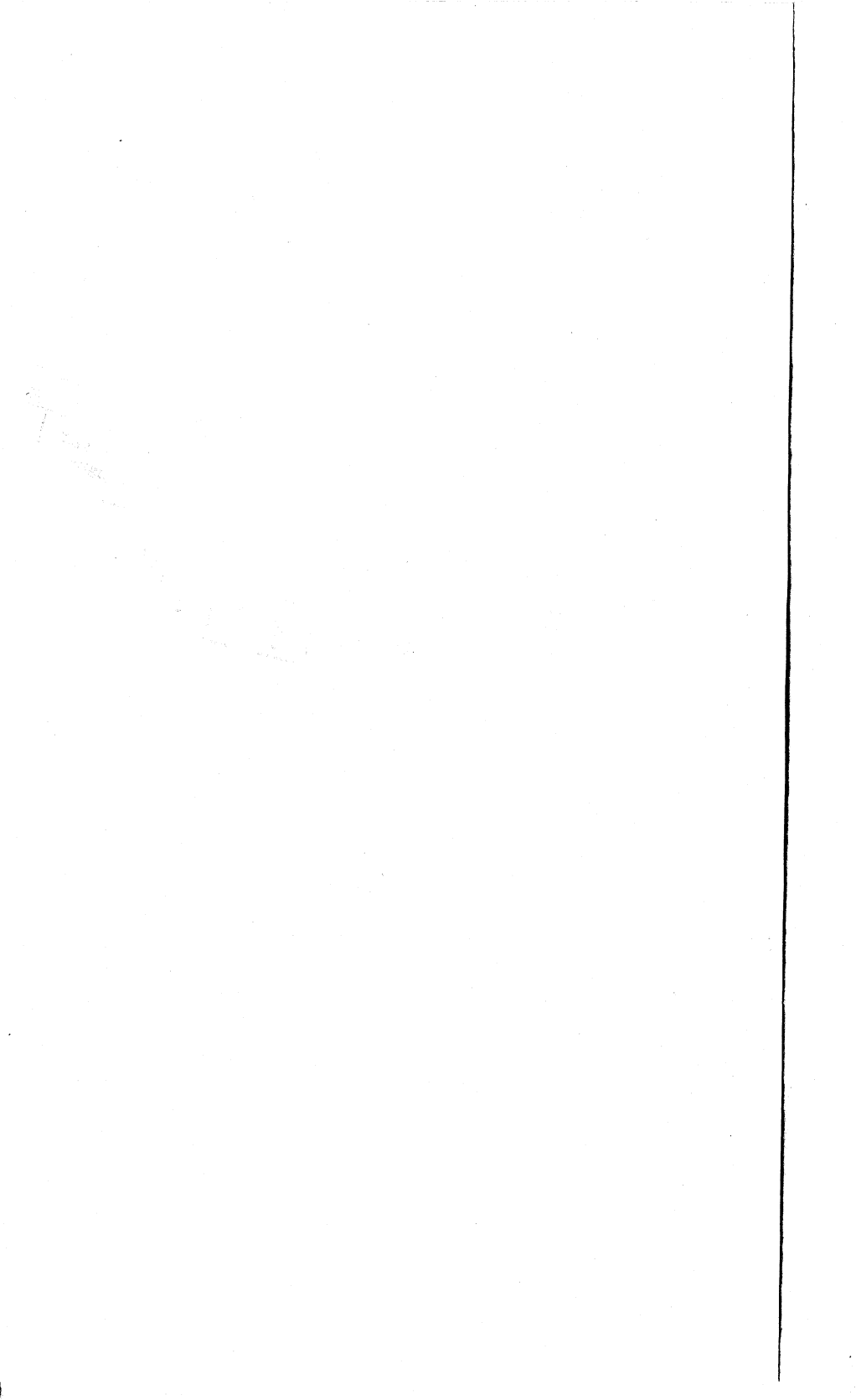

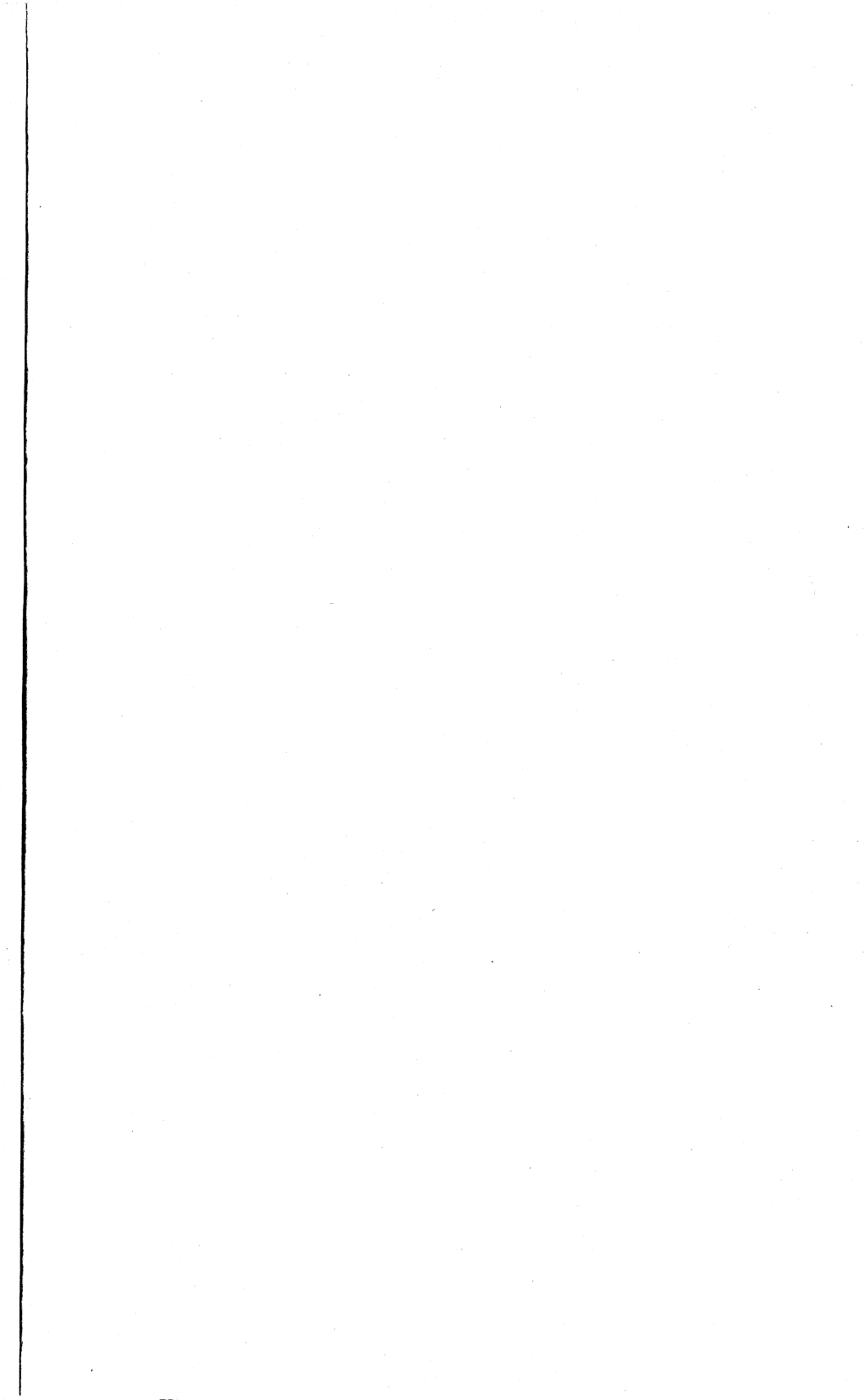



# MAP OF WISCONSIN

Showing the population of the State  
by Counties.-Census of 1890.

TOTAL POPULATION 1,686,880.

AND

Vote for President - 1892.

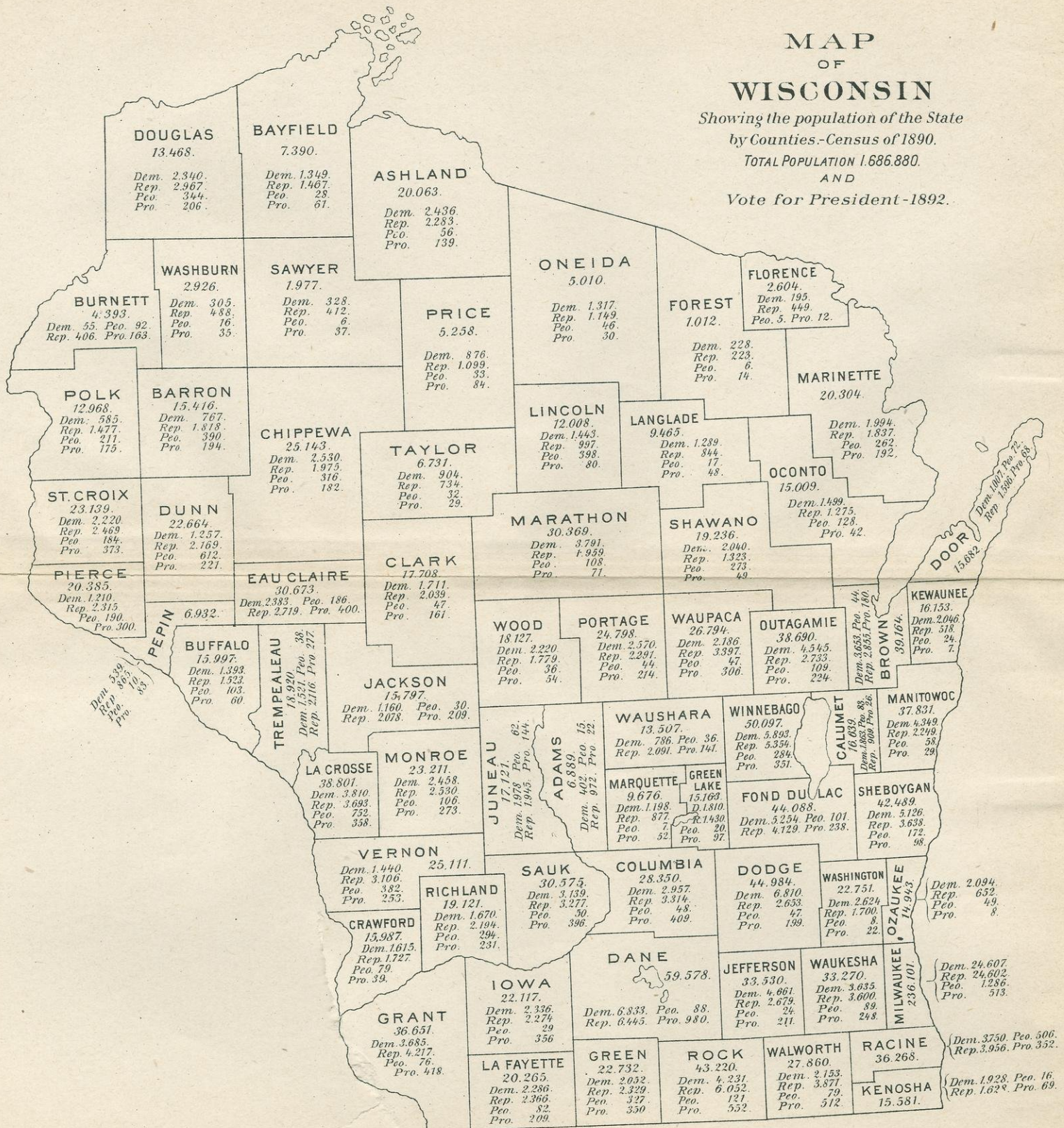









WISCONSIN  
BLUE BOOK  
1893

RBW7  
B62  
1893



89038459442



b89038459442a