LIBRARIES
UNIVERSITY OF WISCONSIN–MADISON

University of Wisconsin 1948 football facts and centennial sports review: 1848-1948.

[Madison, Wisconsin]: [UW Sports News Service], 1948

https://digital.library.wisc.edu/1711.dl/V4U5WL5WV7QWS8U

http://rightsstatements.org/vocab/InC/1.0/

The libraries provide public access to a wide range of material, including online exhibits, digitized collections, archival finding aids, our catalog, online articles, and a growing range of materials in many media.

When possible, we provide rights information in catalog records, finding aids, and other metadata that accompanies collections or items. However, it is always the user's obligation to evaluate copyright and rights issues in light of their own use.

728 State Street | Madison, Wisconsin 53706 | library.wisc.edu

UNIVERSITY OF

WISCONSIN

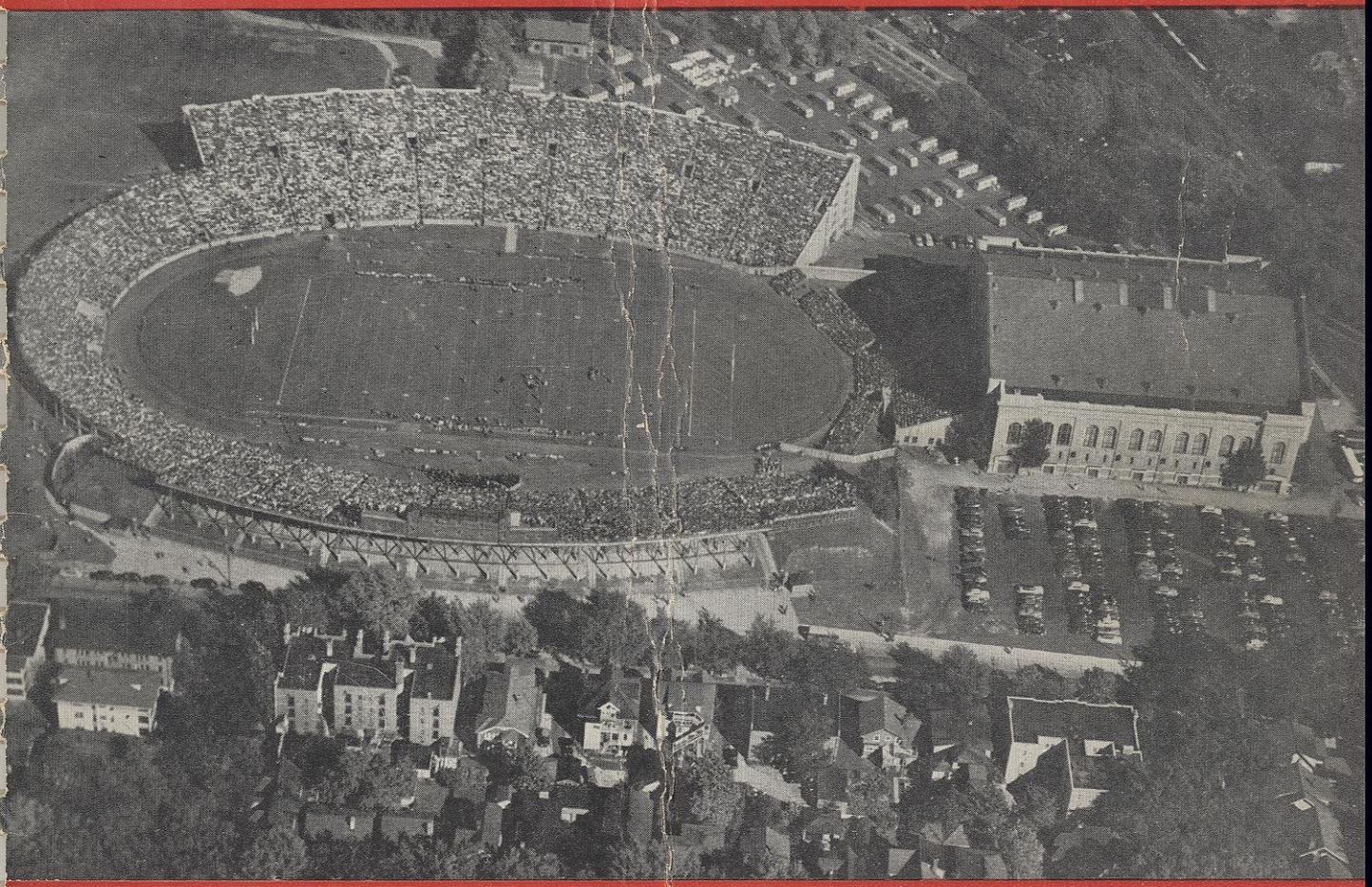

1948 FOOTBALL FACTS

AND

CENTENNIAL SPORTS REVIEW

1848 - 1948

CENTENNIAL

UNIVERSITY OF WISCONSIN

CAMP RANDALL STADIUM ∴ UNIVERSITY OF WISCONSIN

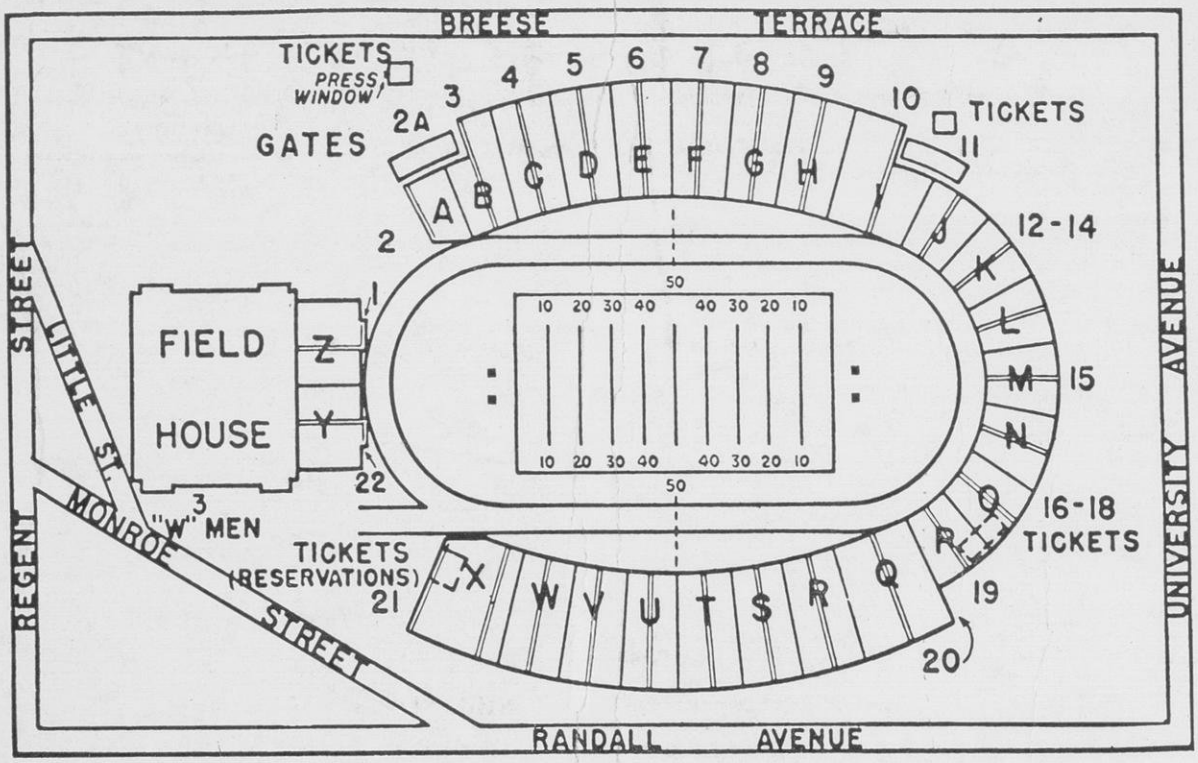

1948 FOOTBALL SCHEDULE

Sept. 25 Indiana at Camp Randall*
Oct. 2 Illinois at Camp Randall* (W-Club Rally Day)
Oct. 9 California at Berkeley
Oct. 16 Yale at Camp Randall
Oct. 23 Ohio State at Columbus*
Oct. 30 Iowa at Iowa City*
Nov. 6 Northwestern at Camp Randall* (Homecoming)
Nov. 13 Marquette at Camp Randall
Nov. 20 Minnesota at Camp Randall* (Dad's Day)
*Western Conference games

BOXING CHART

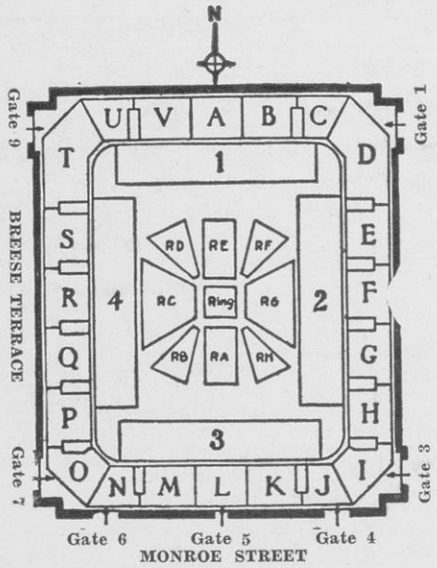

Wisconsin Field House

BASKETBALL CHART

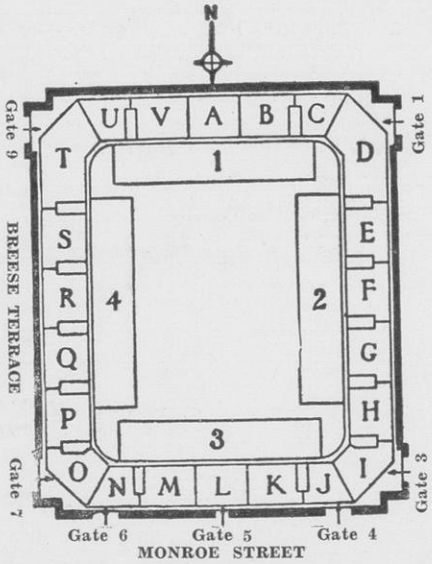

WISCONSIN FOOTBALL FACTS

SEASON OF 1948

and

CENTENNIAL SPORTS REVIEW

1848-1948

COMPILED BY
THE UNIVERSITY OF WISCONSIN
SPORTS NEWS SERVICE

CAMP RANDALL STADIUM — MADISON 6, WIS.

TABLE OF CONTENTS

Page 2—Harry Stuhldreher, Athletic Director and Head Football Coach.

Page 4—Assistant Coaches.

Page 6—Other Athletic Staff Members.

Page 9—Wisconsin Athletic Board Members.

Page 10—Varsity Football Squad Roster.

Page 11—Badger Football Biographies.

Page 18—Wisconsin's 1947 Football Season and Statistics.

Page 21—All Time Record Against 1948 Opponents.

Page 22—1947 Scores of 1948 Opponents; Western Conference Publicity Directors; Stadia Capacities.

Page 23—Early Beginnings of Wisconsin Football.

Page 34—Cross County Prospects and History.

Page 38—Wisconsin Basketball History.

Page 48—Wisconsin Boxing History.

Page 65—Wisconsin Fencing and Gymnastics History.

Page 68—Wisconsin Wrestling History.

Page 70—Wisconsin Swimming History.

Page 72—Wisconsin Ice Hockey and Winter Sports :History.

Page 75—Wisconsin Baseball History.

Page 83—Wisconsin Crew History.

Page 90—Wisconsin Track and Field History.

Page 100—Wisconsin Tennis History.

Page 102—Wisconsin Golf History.

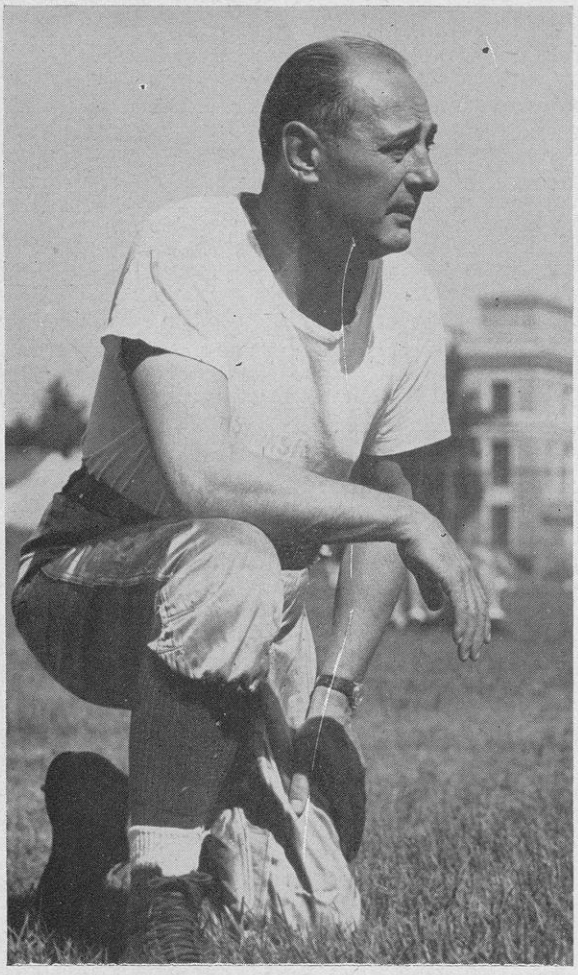

HARRY STUHLDREHER
(Athletic Director and Head Football Coach)

Wisconsin's Record Under Stuhldreher

Year	Won	Lost	Tied	Total Points	Opponents Points
1936	2	6	0	95	144
1937	4	3	1	103	61
1938	5	3	0	111	93
1939	1	6	1	54	132
1940	4	4	0	125	134
1941	3	5	0	144	208
1942	8	1	1	149	68
1943	1	9	0	41	282
1944	3	6	0	112	180
1945	3	4	2	128	128
1946	4	5	0	140	144
1947	5	3	1	171	156
Totals	43	55	6	1373	1740

Harry Stuhldreher

THE all around responsibilities of an athletic director and the high pressure duties of a head football coach are those of Harry Stuhldreher, who opens his 13th season as pilot of Badger gridiron fortunes this fall.

Yet the man, who was an All-American quarterback at Notre Dame in 1924, has handled this dual assignment so capably that he has established a record of tenure among Wisconsin football coaches and a foundation of good will for the University.

Stuhldreher came to Wisconsin in May, 1936, and quickly demonstrated his abilities in the toughest league in the country, the Western Conference. While his first Badger eleven in 1936 won only two out of eight games, the 1937 varsity turned in a winning season, and the 1938 combination, a winner over UCLA at Los Angeles, missed out on the Big Ten title when it bowed to Minnesota in the final game of that season.

The season of 1942, however, tops Stuhldreher's first decade of coaching at Wisconsin. The Badgers, most of them sophomores, won eight games, tied Notre Dame, but lost in a stunning upset to Iowa 6-0 to be deprived of conference and mythical national championship honors. Ohio State, the Big Ten winner and national titlist, had been defeated by Wisconsin 17-7. Elroy Hirsch, Fred Negus, Dave Schreiner, and Pat Harder, were only four of a host of players who ranked with the best in the country.

Last year, after four previous seasons had been made disappointing because of wartime uncertainties and athletic manpower drains, Wisconsin finished second to mighty Michigan in the Big Nine

The Badger pilot has a fine record as athletic director. Under his leadership, a well-rounded development of all sports and all sports facilities has come about at Wisconsin. Chief among his accomplishments are the addition of a second balcony in the field house, making it one of the finest sports arenas in the midwest, the addition of 7,500 seats in the football stadium, and the building of new team headquarters for boxing, wrestling, and rifle ranges under the east side of the stadium. He also plans a great sports hall, vast gymnasiums, and the addition of 15,000 seats to the football stadium within the near future.

Equally impressive is his record as good-will agent for the entire University of Wisconsin. Since coming to Wisconsin, Stuhldreher has spoken before practically every Wisconsin alumni club from New York to California. He also is much in demand among state high schools, service clubs, and various other organizations. His travel mileage on speaking engagements annually runs into five figures.

Stuhldreher's proficiency is not one-sided. With the versatility he exhibited on the gridiron and in coaching togs, he is just as diverse in his cultural achievements. In the field of fiction, several of his stories appeared in national magazines while two books, "Knute Rockne, Man Builder" a biography of his great coach at Notre Dame, and "Quarterback Play" were published by the Harvard University

Athletic Director and Football Coach

Library. His most ambitious effort in the field of fiction was the novel "Blocking Back" which ran serially in the American Magazine.

For some time he was a trustee in the Football Coaches Association and also a member of the national rules committee. In the summer of 1943, he was head coach of the College All-Stars who defeated the Washington Redskins of the National Professional League 27-7.

A native of Massillon, Ohio, Stuhldreher graduated from high school there in 1921 and that fall entered Notre Dame. As a prep school gridder, Harry was small, weighing only a puny 130 pounds and offering no immediate signs of the brilliance and ruggedness which made him one of the Notre Dame "greats".

His freshman record at the Irish institution was not exceptionally conspicuous, except for the determination he showed in overcoming the deficiencies his size and weight had over his desire to play varsity football. A vigorous spirit and a constant persistency combined with a keen intelligence eventually attracted the attention of Coach Knute Rockne and Stuhldreher finally got his chance at varsity rating in his sophomore year.

Thereafter, he was a regular and one of the outstanding field generals of intercollegiate football. His forward passing ability, his deadly and accurate blocking, and his excellent judgment in the midst of gridiron emergencies eventually ended in his selection as All-American quarterback following his piloting of the immortal "Four Horsemen" in the 1924 season. Of Stuhldreher, Coach Rockne once said, "Harry made one error in generalship in his sophomore year. He never made another."

Stuhldreher went directly into coaching in the fall of 1925, guiding the football destinies of Villanova College for the next 11 years. In that time, he raised the football standards of Villanova from mediocrity to a position among the best in its class in the East. His 11-year record at Villanova included 65 victories, 25 defeats, and 10 ties.

Stuhldreher is married and the father of four sons. The oldest, Harry, Jr., graduated from Madison West high school in 1948 after winning letters as a football quarterback and a pole-vaulter in track.

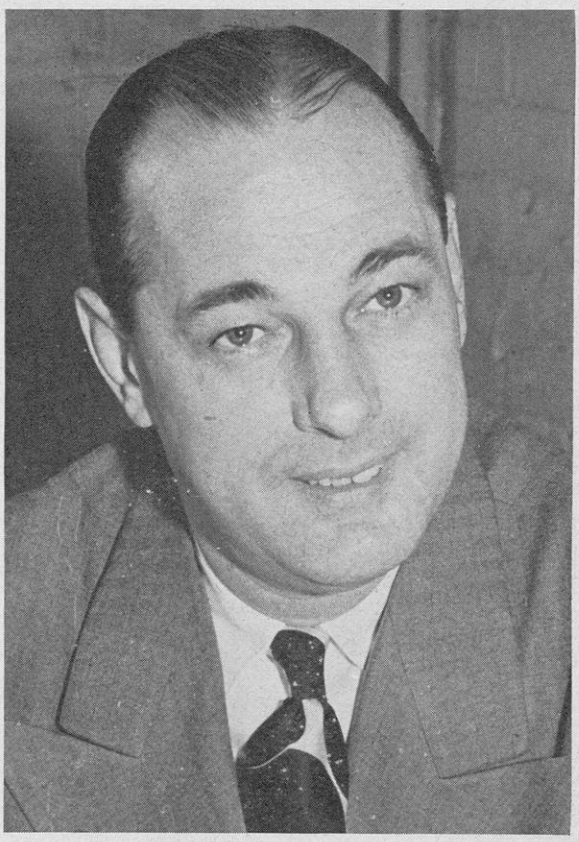

Harry Stuhldreher

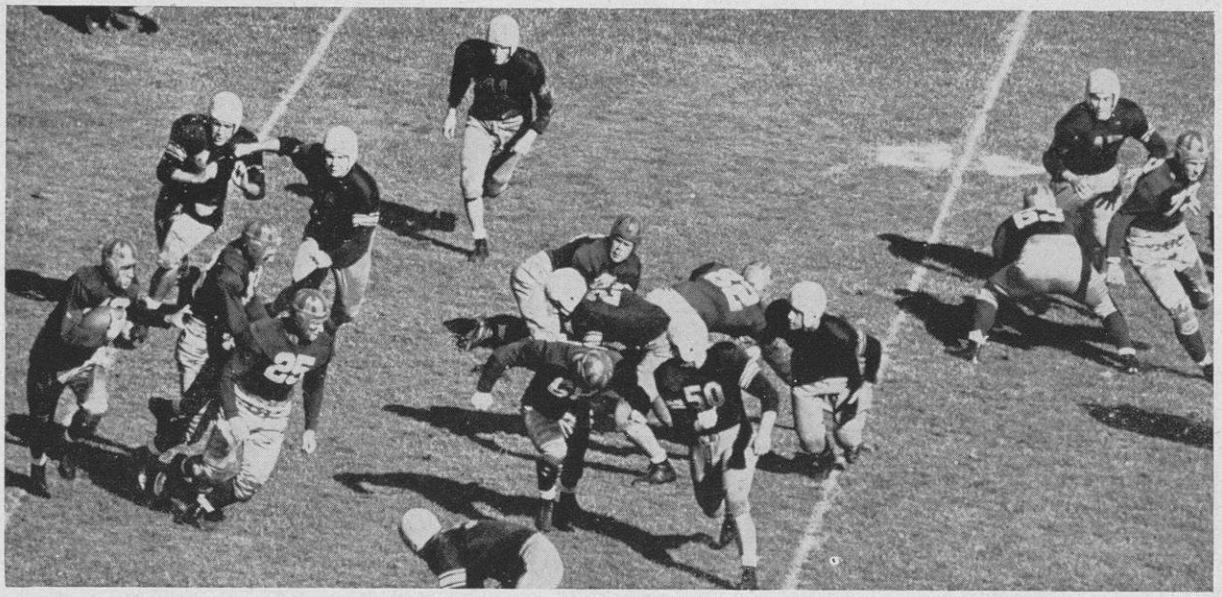

ASSISTANT

Rippe

GUARD AND CENTER COACH—RUSSELL RIPPE

Russ Rippe has been associated with Wisconsin football since 1935 when he became freshman coach. He moved up to the varsity staff in 1942 to take over the development of guards and centers with a fine degree of success. Prior to 1935, he was coach of all sports at Wisconsin high school in Madison, one of his basketball teams winning the state WIAA title. Russ holds degrees from LaCrosse State Teachers College and Ripon, plus a master's degree in physical education at Wisconsin. He is one of the busiest men at the Old Red Armory, teaching classes in physical education in addition to his coaching activities. The oldest of his two sons, Tom, won major letters at Wisconsin in basketball while the younger, Doug, currently is enrolled at Wisconsin. Doug was a member of the Madison West high school cage team which won the state crown in 1945.

BACKFIELD COACH—LISLE BLACKBOURN, SR.

Newest addition to the varsity coaching staff is Lisle Blackbourn, Sr., formerly athletic director and head coach of football, at Milwaukee Washington high school. "Liz," who produced eight champions in his last 11 years of football coaching at Milwaukee, joined the Badger staff last July when he replaced Guy Sundt as backfield mentor. The latter, who is assistant athletic director, had taken over as head track coach succeeding Tom Jones when the venerable coach was automatically retired at the age of 70. Blackbourn starred in all sports at Lancaster high school and later at Lawrence College where he received his bachelor's degree in 1924. After a year with his alma mater as baseball and wrestling coach, he went to Milwaukee Washington. His son, Lisle, Jr., has won two letters each in football and track, and currently is the leading quarterback candidate on the Wisconsin football team.

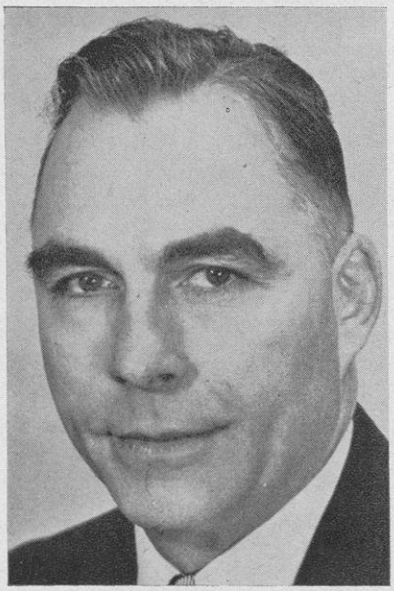

Blackbourn

Fox

ASSISTANT COACH AND END COACH—GEORGE FOX

George Fox, who learned his college football under Stuhldreher at Villanova, never has coached anywhere except at Wisconsin but he made the jump from a playing career to big time coaching with the same unassuming ease which has characterized him in all his activities. Fox originally was employed as end coach, later was given the additional responsibilities of tackle coach, and now is considered chief assistant in football to Stuhldreher. He prepped at St. Rita high school in Chicago where he captained both the basketball and football teams. He then transferred to Malvern Prep and starred in all sports. At Villanova, he was all-Eastern end for two seasons, graduating in 1937. He is married and leads Athletic Business Manager Bill Aspinwall in the Stork Derby. He has seven children; Bill has six.

COACHES

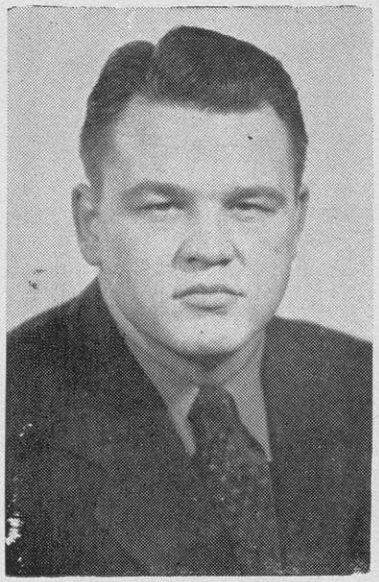

Hovland

TACKLE AND LINE COACH—LYNN HOVLAND

Lynn Hovland, who was All Conference guard for Wisconsin in 1938, joined the varsity coaching staff last fall as a line coach and tackle mentor. He played for Wisconsin in 1935, was out of competition in 1936, then competed again in 1937 and 1938. He played with the College All Stars in 1939. Following graduation he coached at Ashland and Rice Lake high schools, then entered the service. He was assistant to Charley Bachman while that former Michigan State football coach was in charge of Camp Grant gridiron affairs.

Lanphear

FRESHMAN FOOTBALL COACH—GEORGE LANPHEAR

George Lanphear, energetic and congenial freshman football coach, became a member of the Wisconsin athletic department in the fall of 1947 following success as head basketball coach and football assistant at Ripon College. George, who is more familiarly known as "Muscles," starred in sports at Beloit high school and later at Wisconsin, winning letters in football, basketball, and baseball before his graduation in 1938. He coached at Ripon College, then returned to Wisconsin to work on his master's degree, also acting as assistant freshman football coach and assistant varsity baseball coach. George played semi-pro baseball for several years with the Madison Blues and the House of David nine. He is married, 38 years of age, and has three sons.

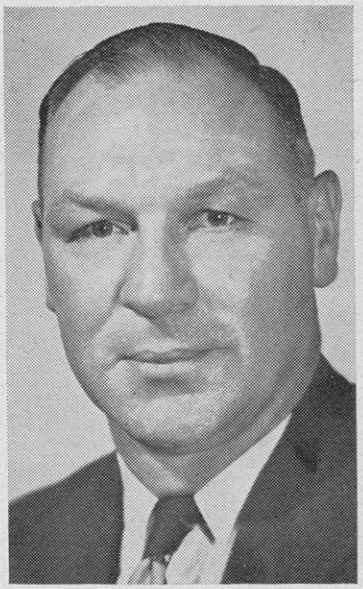

Mansfield

150-POUND VARSITY COACH—ART MANSFIELD

They nicknamed him "Dynamite" because of the lashing power in his fists when he won heavyweight boxing honors in the All-University tournaments by knockouts back in 1928 and 1929. Now it's "Dynie", because of his dynamic energy and drive as Wisconsin's varsity baseball coach and head coach of the 150-pound varsity football team. He starred in all sports at West Technical high school in Cleveland, Ohio, and, during his college career from 1925 to 1929, he was on the Wisconsin baseball team, also winning letters in football and basketball. He coached at Springfield, Ohio, high school, later became associated with Wisconsin in the physical education department where he now is a full-fledged professor. He became head baseball coach in 1940.

OTHER ATHLETIC

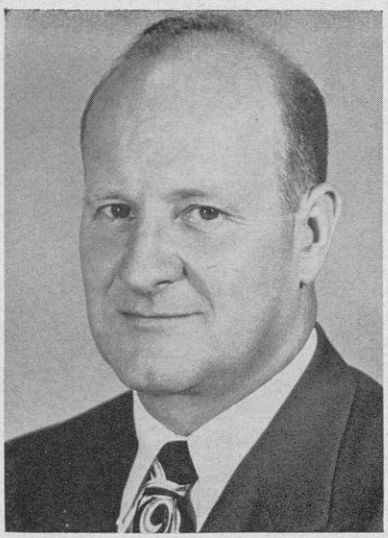
Sundt

Track & Cross Country Coaches

Guy M. Sundt (head)
Riley Best (assistant)

Swimming Coaches

Joe Steinauer (head)
John Hickman (assistant)

Gymnastic Coaches

Dean Mory (head)

Tennis Coaches

Al Hildebrandt (head)

Basketball Coaches

Harold E. Foster (head)
Fred E. Wegner (assistant)

Baseball Coaches

Arthur Mansfield (head)
Fred E. Wegner (assistant)

Boxing Coaches

John J. Walsh (head)
Vern Woodward (assistant)

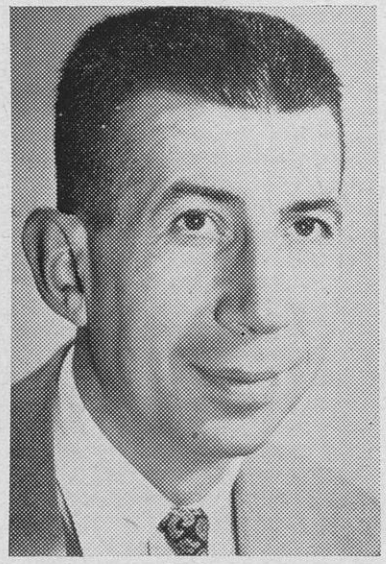
Foster

Martin

Steinauer

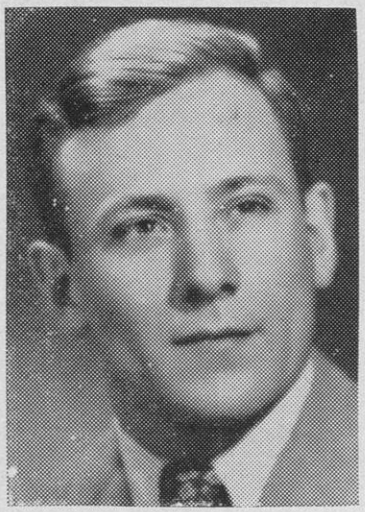
Mory

Masley

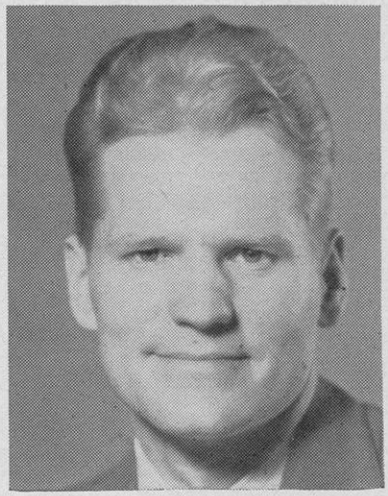
Best

STAFF MEMBERS

Wrestling Coach
George Martin (head)

Golf Coaches
Joe Steinauer (head)

Fencing Coaches
A. L. Masley (head)

Crew Coaches
Norman Sonju (head)

Trainer
Walter Bakke

Stadium Foreman
Joe Betlach

Aspinwall

Wegner

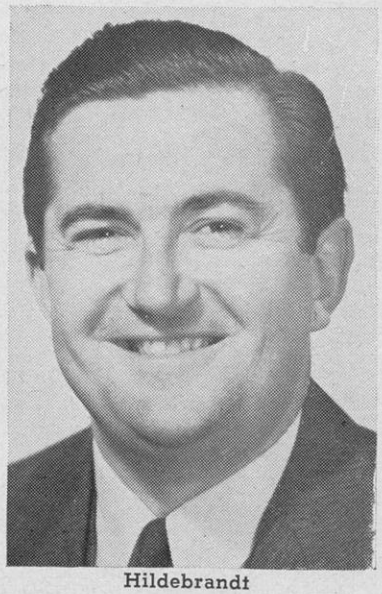
Hildebrandt

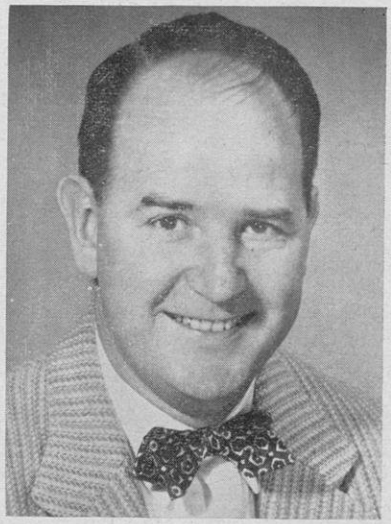
Walsh

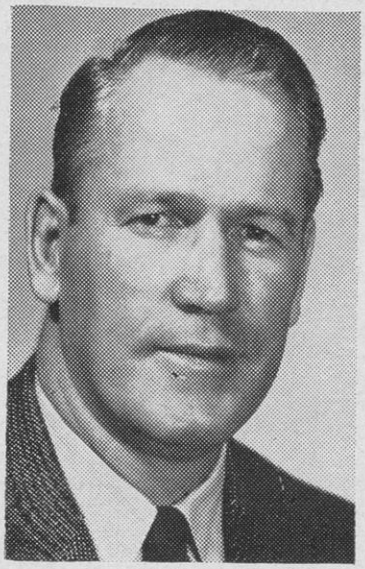
Woodward

Hickman

Sonju

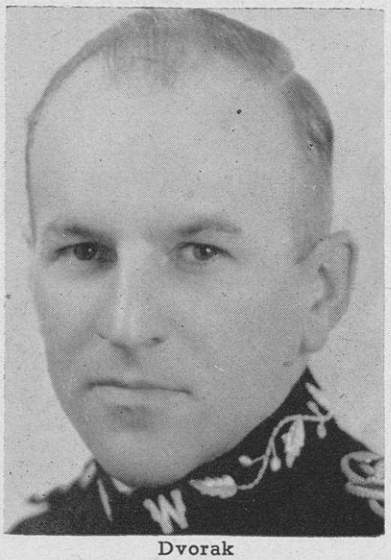
Dvorak

Physician

Dr. John Bentley

Equipment Manager

Gene Roberts

Publicity

Art Lentz (director)

Francis Ryan (assistant)

President Campus "W" Club

Gordon Grimstad

Bentley

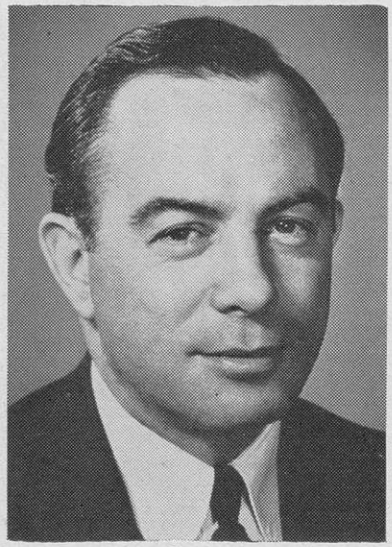
Ryan

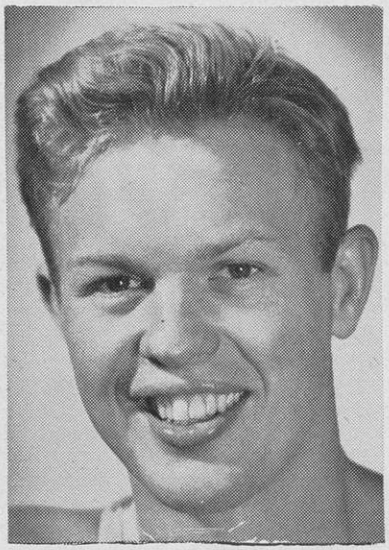
Grimstad

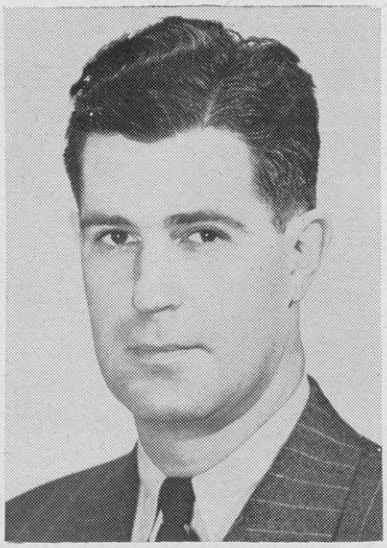
Lentz

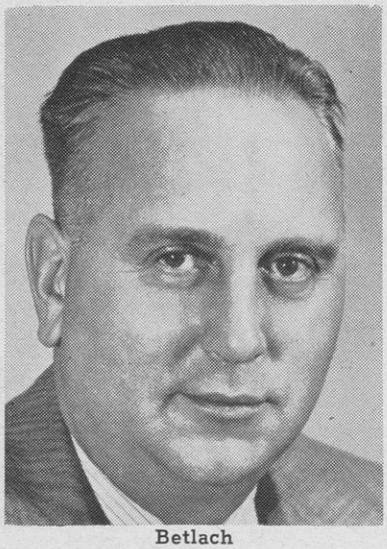
Betlach

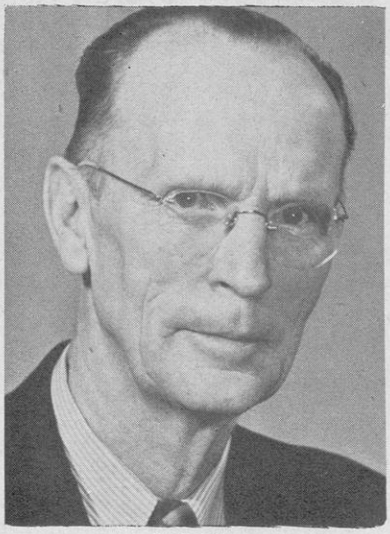
Roberts

Bakke

Wisconsin Athletic Board

Prof. William B. Sarles
Faculty Chairman

Prof. Richard V. Campbell
Faculty

Prof. Harry F. Harlow
Faculty

Dr. Frank L. Weston
Faculty

Joseph Cutler
Alumni

William Hoard
Alumni

Sarles

Hoard

Harlow

Weston

Cutler

Prof. Kenneth Little
Wisconsin faculty representative to Western Conference.

Campbell

University of Wisconsin Varsity Football Squad Roster

Jersey No.	1947 Rank	Name of Player	Class	Years Comp. Left	Age*	Ht.	Wt.	Home Town and High School Graduated From	High School Coach
		(Left Ends)							
81	V	Thomas G. Bennett**	Sen.	1	24	6-1	170	Green Bay (West)	Lars Thune
95	F	Allen B. Bostad	Soph.	3	19	6-1	178	Stevens Point	John Roberts
87	M	Harold Faverty*	Soph.	3	22	6-3	205	Evanston, Ill.	L. G. Manion
85	F	Tilden Meyers	Soph.	3	19	6-1	180	Geneva, Ill.	Carl Nelson
93	R	Warren Steinkellner#	Sen.	2	23	6-0	190	Milwaukee (Wash.)	L. J. Blackbourn
97	R	Bob Hanley**	Jun.	2	21	6-2	200	Cleveland, O. (Euclid)	Walt Schwegler
		(Left Tackles)							
73	F	William Albright	Soph.	3	19	6-1	223	Racine (Horlick)	Russ Rebholz
79	O	Steve Bennett	Jun.	2	22	6-0	198	Green Bay (West)	Lars Thune
72	V	Bruce Elliott**	Jun.	2	22	6-0	210	West. Springs, Ill. (LaGrange)	Charles Bennett
91	O	Dave Kingston	Soph.	3	22	6-0	204	Green Bay (West)	Lars Thune
77	V	Robert Shea**	Jun.	2	21	6-1	200	Waukegan, Ill.	Leo Singer
		(Left Guards)							
63	R	Nick Collias**	Jun.	2	24	5-11	195	Chicago, Ill. (Fenwick)	Tony Lawless
69	F	Merrill Farr	Jun.	2	22	5-11	206	Eau Claire	Ade Olson
67	V	William Price#*	Jun.	2	20	5-11	200	Oshkosh	A. J. Schumerth
65	F	John Simcic	Soph.	3	19	6-0	195	Waukegan, Ill.	Leo Singer
99	F	Raymond Smedul	Soph.	3	21	5-10	198	Gleason (Merrill High)	Pete Preboski
61	F	Charles Yderstad	Soph.	3	19	6-0	201	Ashland	Roy Melvin
		(Centers)							
58	R	Robert Downing#	Jun.	2	20	6-0	206	Kenosha	L. E. Engle
54	V	Joseph Kelly*	Jun.	2	24	6-0	200	La Crosse (Aquinas)	John Michuta
55	R	Tom Kittell**	Jun.	2	21	5-10	160	Waukegan, Ill.	Leo Singer
59	F	John E. Klement	Soph.	3	22	6-0	184	Fort Atkinson	L. P. Hettinger
56	JV	Hubert Klinkenberg	Jun.	2	23	6-0	196	Almena (Barron)	Glen Derowin
52	V	Robert Weiske*#*	Sen.	1	22	6-0	188	Baraboo	Paul Krueger
53	V	Robert Wilson**	Jun.	2	19	6-0	210	Milwaukee (Wash.)	L. J. Blackbourn
		(Right Guards)							
96	F	Douglas Anderson	Soph.	3	21	6-0	180	Lake Nebagamon	Harry Conlin
64	F	Donald Fritzke	Soph.	3	19	6-0	193	Milwaukee (Rufus King)	George Wolf
66	F	William Gable	Soph.	3	21	5-10	185	Massillon, Ohio	Elwood Kammer
68	F	Harry Gilbert	Soph.	3	19	5-10	189	Madison (West)	Willis Jones
62	V	Donald Knauff**	Jun.	2	22	5-11	190	Freeport, Ill.	Woody Fulkerson
60	R	Edward O'Neill#*	Jun.	2	23	5-9	190	Bayonne, N. J.	Byron Hering
		(Right Tackles)							
71	F	John Drews	Soph.	3	19	6-1	215	Milwaukee (Wash.)	L. J. Blackbourn
70	F	Kenneth Huxhold	Soph.	3	19	6-1	210	Kenosha	L. E. Engle
78	V	Harold Otterback**	Jun.	2	22	6-0	205	Menominee, Mich.	B. J. McCann
74	F	Gene Pilling	Soph.	3	21	6-3	215	Sheboygan (Central)	Clar. Abendroth
75	F	Robert Reinke	Soph.	3	19	6-2	207	Milwaukee (Wash.)	L. J. Blackbourn
		(Right Ends)							
89	R	Karl Rustman*	Jun.	2	21	6-2	210	River Forest, Ill. (Oak Park)	Glen Holmes
86	M	Harold Haberman*	Soph.	3	21	5-10	193	Manitowoc	Nello Pacetti
92	F	Walter Laev	Soph.	3	19	6-1	190	Milwaukee (Wash.)	L. J. Blackbourn
82	O	Kenneth Sachtjen	Soph.	3	19	6-1	185	Madison (East)	A. J. Barrett
84	F	Robert Wartinbee	Soph.	3	19	6-1	190	La Crosse (Central)	Walter Weigent
90	V	Charles Zoelle*	Jun.	2	22	6-1	175	Watertown	Arnold Landsverk
88	JV	Charles Halverson#	Jun.	2	24	6-0	180	Dodgeville	Edgar Schwager
		(Quarterbacks)							
29	F	Cary Bachman	Soph.	3	19	5-11	190	East Lansing, Mich.	Dale Faunce
27	JV	Stan Bechtel#	Jun.	2	25	5-9	179	Waukesha	Bill Koenig
26	V	Lisle Blackbourn, Jr.**	Jun.	2	20	5-11	183	Milwaukee (Wash.)	L. J. Blackbourn
22	O	Benjamin Cohen	Soph.	3	19	5-9½	190	Chicago, Ill. (Latin)	William Hoffman
23	F	Larry Hanzel	Soph.	3	19	5-10	190	N. Chicago, Ill. (Waukegan)	Leo Singer
21	O	Kenneth Peterson	Soph.	3	19	5-9	185	Manitowoc	Nello Pacetti
24	R	John Pinnow**	Jun.	2	23	5-11	195	Freeport, Ill.	Jack Berner
		(Left Halfbacks)							
48	F	Harland Bloland	Soph.	3	20	5-11	175	Mt. Horeb	Gay Steensrud
41	V	Wally Dreyer**	Sen.	1	25	5-10	165	Milwaukee (Univ.)	Frosty Froberg
46	V	Eugene Evans**	Jun.	2	20	5-10	160	Green Bay (West)	L. F. Ferzacca
40	F	Forrest Parish	Soph.	3	19	5-10	168	Marinette	Lynn Jordan
43	F	Pierre Peloquin	Soph.	3	20	5-9	165	Oak Park, Ill.	Glen Holmes
44	F	Robert Petruska	Soph.	3	19	5-11	185	Lake Mills	Harley Graf
42	JV	Paul Kessenich#	Jun.	2	23	5-6	151	Madison (West)	Willis Jones

					(Fullbacks)				
33	V	Ben Bendrick***	Sen.	1	22	5-11½	198	Wausau	Win Brockmeyer
36	R	T. A. Cox***	Sen.	1	27	6-2	190	Texarkana, Texas	L. Parish
35	F	Thomas McCormick	Soph.	3	19	5-10	182	Madison (Edgewood)	Earl Wilke
32	F	Robert Radcliffe	Soph.	3	21	6-0	200	West Allis (Central)	Neil Gonyo
31	F	Jerry Schaefer	Soph.	3	19	5-10	180	Boscobel	Leonard Brittelli
38	F	Gene Stephan	Soph.	3	22	5-10	187	Milwaukee (Wash.)	L. J. Blackbourn
39	JV	Robert Teague#	Jun.	2	19	6-0	175	Milwaukee (Lincoln)	J. W. Fallon
37	JV	Calvin Vernon#	Jun.	2	20	5-11	184	Milwaukee (Lincoln)	J. W. Fallon
34	F	Adelbert Wantroba	Soph.	3	21	5-10	190	Chicago, Ill. (St. Rita)	Leo Deutsch
					(Right Halfbacks)				
15	JV	Gwynn Christensen#	Jun.	2	23	5-10	175	Lake Mills	Harley Graf
16	F	Larry Coles	Soph.	3	19	6-0	170	Milwaukee (Wash.)	L. J. Blackbourn
12	V	James Embach*	Jun.	2	20	5-11	170	Milwaukee (Wash.)	L. J. Blackbourn
17	F	Robert F. Lessl	Soph.	3	20	5-9	165	Milwaukee (Pulaski)	Walter Olen
14	F	Robert Mansfield	Soph.	3	19	6-2	194	Madison (West)	Willis Jones
18	V	Clarence Self***	Sen.	1	22	5-10	170	Chicago, Ill. (Morton)	Bill Hedtke

*—Each denotes major letter won.
V—Played regularly on varsity in 1947.
R—Played as reserve on varsity in 1947.
JV—Played regularly on junior varsity in 1947.
F—Won numerals on freshman squad in 1947.
#—Each denotes minor letter won.
O—Did not compete in 1947.
M—Returned from military service.

Badger Football Biographies

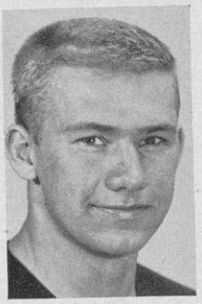

Albright

WILLIAM ALBRIGHT won all-city, all-Big Eight conference, and all-state honors as a tackle while playing for Racine Horlick in 1946. Set school record in shot put while a senior in 1947 and wound up his athletic record with six letters, two each in football, basketball, and track. Was named to the National Honor Society. Last fall, he was a member of the Badger frosh football squad and also won his numerals in track as a weightman this spring. He is entered in the pre-forestry course.

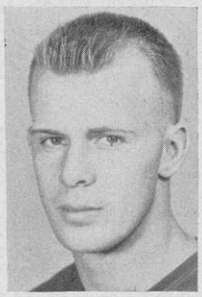

Anderson

DOUGLAS ANDERSON graduated from Superior Central high school in 1945 and was in the service for one year, playing football with the Phillippine Ground Forces Command in the Manila "Sweat Bowl" League. Won his numerals in football on the frosh squad last fall. Has a hobby of hunting and he hails from Lake Nebagamon right in the heart of the Wisconsin north woods.

Bachman

CARY BACHMAN is the son of Charles Bachman, former Michigan State football coach. Cary chose Wisconsin because he liked the campus when he was here with his father who headed a coaching clinic one summer. He won nine letters in football, basketball, and baseball at East Lansing, Mich. high school. He also competed in track. Last fall, he won freshman numerals as a center in football and pole vaulter in frosh track. He is taking business administration in the school of commerce.

STANLEY BECHTEL now makes his home in Waukesha but his prep athletic career took place at Chaska, Minn. where he played basketball, baseball, and was all-conference left halfback on the 1938 Minnesota Valley football championship team. He won his numerals at Wisconsin in 1946 and a minor letter last fall, each time with the junior varsity team. He is married and is enrolled in the civil engineering school.

Bechtel

BEN BENDRICK, burly fullback who is seeking his fourth major "W' this season, has been a steady performer at his position ever since he came to Wisconsin in 1945. Big Ben was a star on Win Brockmeyer's great Wausau high school teams which dominated the Wisconsin Valley conference, being cited as the best fullback in that circuit for the 1943 and 1944 season. He also earned letters in hockey and basketball. In 1946, he led the Badgers in scoring with 30 points and had a ground-gaining average of 5 yards per try; last year his average was 4.2 yards, carrying the ball the most times for Wisconsin, an even 100 attempts. He is studying to be a forest ranger.

Bendrick

TOM BENNETT doubles in football and track at Wisconsin. The former Green Bay West athlete was the leading pass received last fall on the Badger eleven and also topped the pole vaulters on the track team. He shared the Western Conference outdoor pole vault title in 1947 and tied for similar laurels in the 1948 indoor meet. He has a best mark of 14 feet 2½ inches. Tom is one of six senior lettermen on the present football squad. He won numerals as an end in 1942, then entered the armed service. He won a major letter in 1946 and also did his share of the punting, averaging 39 yards. Last fall, he was

T. Bennett

S. Bennett

Blackbourn

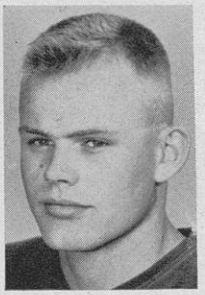

Bloland

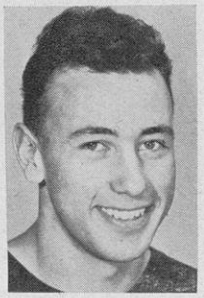

Bostad

Christensen

handicapped part of the season because of a leg injury.

STEVE BENNETT, brother of Tom, was on the football squad at Northwestern University before he entered the service. He transferred to Wisconsin in the fall of 1947 but did not report for football until spring practice. Like his brother, he starred in sports at Green Bay West high school; was most valuable player and all-conference tackle in 1943.

LISLE BLACKBOURN JR., whose father now is backfield coach at Wisconsin, is seeking his third straight football letter. At Milwaukee Washington high school, he was an outstanding athlete, winning letters in football and track. In the spring of 1946, he won state WIAA titles in the dashes and broad jump. He was all-state fullback in 1945, played in the first annual North-South all star high school game at Madison in the summer of 1946, and then earned his letter as a left halfback on the 1946 Wisconsin eleven. Last year he was second string quarterback. In 1946 he place-kicked 15 conversion tries after touchdown and repeated the stunt in 1947. He also added two field goals last season to wind up the season as Wisconsin's leading scorer with 39 points. Young "Blackie" also has won two major letters as a sprinter.

HARLAND BLOLAND won 10 letters in basketball, football, track and baseball as the oustanding athlete at Mount Horeb high school. As co-captain and left halfback, he led his team to the Southwest Wisconsin conference title and also was the leading scorer. In one game he scored 21 points. He played on the South team in the 1946 all-star high school football game then went into the service for one year. He won his numerals in frosh football last fall.

ALLEN BOSTAD graduated from P. J. Jacobs high school in Stevens Point where he won 10 letters in football, basketball, track and baseball. He was all Wisconsin Valley conference choice in the football campaign of 1946, and played on the cage championship teams of 1944, 1945, and 1946, the latter group competing in the state tournament. He won the Col. Hirzy medal for scholarship, sportsmanship, and leadership in his senior year; also rated the National Honor Society and the Badger Boys State. He is enrolled in a light building industry course, following his interest in architectural design.

GWYNN CHRISTENSEN was an athletic standout at Lake Mills where he won 11 letters. As a halfback, he was coached by former Badger athletes, such as Joe Capicik, Harley Graf, and Andy Smith. He won four of his letters in football, playing on the Rock Valley title teams of 1940 and 1941. After 27 months in the service, he came to Wisconsin, winning a minor W last fall on the junior varsity eleven.

BENJAMIN COHEN, who'd rather be called "Buddy," won 13 letters in football, basketball, baseball, swimming and track at Chicago Latin high school. Following his graduation in 1947, he enrolled at Wisconsin, winning his numerals on the freshman squad last fall. He was named Chicago's "best passer" for the prep season of 1946 and all-city choice at fullback in the Chicago Catholic League. Enrolled in the school of commerce.

LARRY COLES was all-city and all-state halfback in 1946 while starring with Milwaukee Washington's city championship eleven. He also played with the South team in the 1947 all-star prep grid contest and won numerals on the Wisconsin frosh squad of 1947. In his senior year at Milwaukee Washington, he also led the city's pred grid scorers and was named most valuable player by sports scribes.

NICK COLLIAS prepped at Fenwick high school in Chicago, graduating in 1944 where he had attained all-city rating as a guard in football and also won scholastic honors in boxing. He played at Wisconsin that fall since freshmen were allowed to compete and his fine performance against Northwestern that season was one of the outstanding Badger thrills of that season. After military service, he returned last fall, won his letter as guard and also competed in the all-university boxing tournaments.

T. A. COX, besides being the oldest member of the current squad (he's married, and father of one son), holds the distinction of not having a first name. The big black-browed Texan hails from Texarkana, Tex., which gives his friends the right to call him "Tex" although he was never given more than initials for his first name. He won a letter in the fall of 1944 while a radio trainee here, then returned after wartime service in 1946. That season, he was second in the Western Conference ratings as a punter, averaging 39.9 yards. Last year he averaged 38.4 yards. Now seeking his fourth letter in football, he also is a capable baseball player. He won his minor letter on the junior varsity team last spring and this past summer was on the championship team which won the Madison amateur baseball league honors.

BOB DOWNING played on the Kenosha high school team which

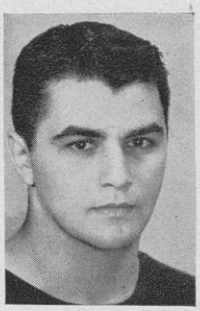

Cohen

Coles

Collias

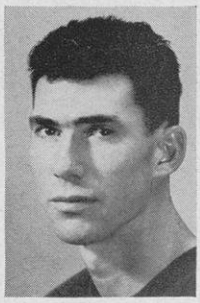

Cox

Downing

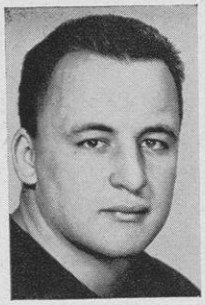

Drews

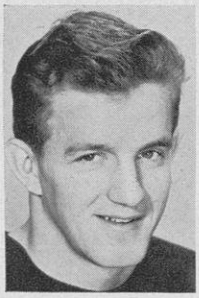

Dreyer

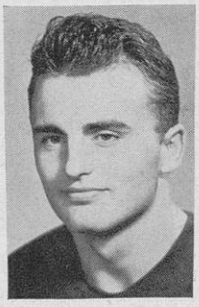

Elliott

Embach

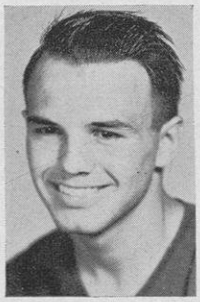

Evans

won Big Eight honors in 1945, being chosen as all-conference center and later rating selection to the South team in the all-star prep classic of 1946. He won his numerals in 1946 and a minor "W" last fall. He is enrolled as a pre-law student and has the ambition to be a Supreme Court Justice. In high school, he was named to the National Honor Society.

JOHN DREWS played tackle on the city championship teams at Milwaukee Washington for 1944, 1945, and 1946, while Lisle Blackbourne Sr. was coach. He entered in the pre-law course.

WALLY DREYER, senior halfback from Milwaukee, spent three years with the Marines and was on Michigan's co-championship team of 1943, but he thinks his best sports thrill came in the Illinois game of 1946 when he returned a kickoff 92 yards for a touchdown. Wally was on the great freshman team at Wisconsin in 1942, then entered the marines and was stationed at Michigan in 1943. Later he went to the Pacific war zone, returning to Wisconsin in 1946. He played high school football at Milwaukee Washington and Milwaukee University schools, co-captaining the football team at the former in 1940 and was track captain at the latter in 1942. In the matter of completions, Wally has had the best record of any Badger passer the past two seasons. He's married.

BRUCE ELLIOTT played football and baseball at LaGrange Lyons high school in Illinois, graduating in 1944 and winning all-state honors as a tackle. He came to Wisconsin that fall and won his letter as a reserve tackle. After a long wartime service shift, he came back to Wisconsin last fall and again won his major letter. Last spring he was regular right fielder for the Badger varsity baseball team. His father Alvah "Rowdy" Elliott, was a great football and baseball player at Wisconsin during the 20's. Young Bruce is married and father of one child.

JAMES EMBACH played on the same football teams at Milwaukee Washington as did Lisle Blackbourn Jr. but he graduated in midyear of 1946 and enrolled immediately at Wisconsin. Wartime eligibility rules permitted him to compete in track and he won his major W as a high jumper. In high school, he was a 10 second man in track as well as a fine back in football. Last year, his pass receiving and defensive work won for him a major letter in football and he will see plenty of action this fall.

GENE EVANS is a "mighty mite" from Green Bay who has proved his mettle with the Badgers the past two seasons and he'll be heard from a lot for the next two. Although used mostly as a spot player, Gene has performed capably in the kicking, passing, and running departments. He starred in football, basketball, track and baseball at Green Bay West, earning 12 letters in all. He rated All Fox River Valley conference selections in football as well as all-state ranking, playing with the North team in the 1946 all star high school game. He placed fifth in the state WIAA broad jump. He won his major "W" in 1946 and 1947 as a halfback and also picked up an emblem this past spring as an infielder on the varsity nine.

MERRILL FARR was captain of the Eau Claire high school eleven in his senior year; also won letters in baseball and tennis. He served one year in the navy, then played a guard as a freshman at Eau Claire state teachers college in 1946. Last fall, he transferred to Wisconsin and won his frosh numerals. He's enrolled in the physical education course.

HAROLD FAVERTY won his major letter at Wisconsin as a center in 1945, coming directly to Madison from Evanston, Ill. high school where he starred in football, basketball, and track. Although a freshman, Hal won honorable mention as center in the all-conference ratings for the 1945 season, then entered the service. He returned to Wisconsin last February and now is a leading candidate for an end position.

DONALD FRITZKE is an all-city guard from Milwaukee Rufus King who played with the South team in the 1947 all-star high school grid classic. He also won letters in track as a weightman and competed in intramural wrestling tournaments. He won his freshman numerals last fall.

WILLIAM GABLE hails from Massillon, Ohio, where Badger Coach Harry Stuhldreher first had his athletic start. Bill won four letters as a guard in football and one in basketball, playing on the 1943 state championship eleven and rating all-state honors in 1944. He was in the service for 26 months and then came to Wisconsin to win his frosh numerals in football last fall. He's studying physical education.

HARRY GILBERT is an all-city and all-state guard from Madison West whose 1944 and 1946 football elevens won city and Big Eight title honors. Harry also was all-city guard in 1945; played in the 1947 high school all-star game with the South team.

HAROLD HABERMAN won his major letter at Wisconsin as a 17-year-old freshman end from Mani-

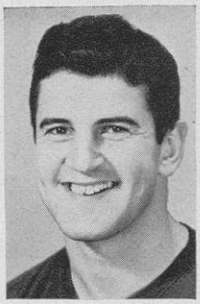

Farr

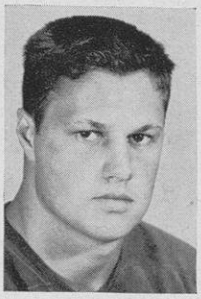

Faverty

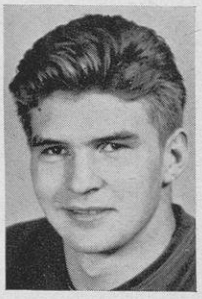

Fritzke

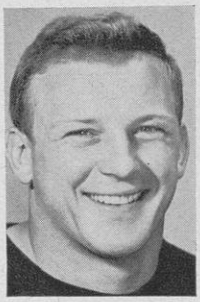

Gable

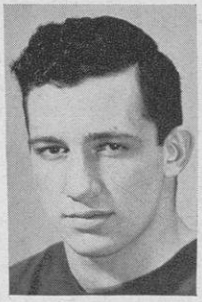

Gilbert

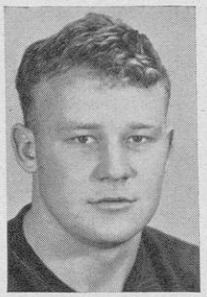

Haberman

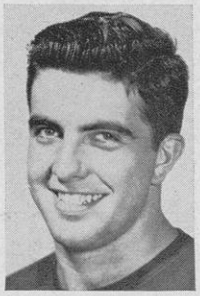

Hanley

Hanzel

Halverson

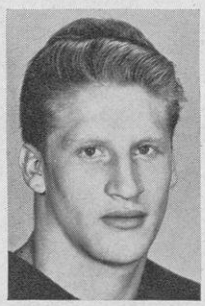

Huxhold

towoc during the 1945 season, then entered service, playing a lot of football with army teams. Older and heavier now, he's determined to be one of the starting ends.

BOB HANLEY played at Euclid Shore high school in Cleveland, Ohio where he won letters in basketball, football, and track, the 1943 eleven winning a conference title as he alternated between end and fullback. He enrolled at Wisconsin in 1945, won his major letter as a reserve end, then entered the service as a member of the First Air Division and played in the Rice Bowl game at Nile Kinnick stadium in Japan. He returned to Wisconsin last fall, again winning his letter, but a hand injury kept him inactive most of the season.

LARRY HANZEL was all-state fullback at Waukegan, Ill. high school, winning letters in football, basketball, and baseball. Served with the 82nd Airborne Division for 17 months, then enrolled at Wisconsin last fall and won his frosh numerals in football. He was shifted to quarterback in spring drills.

KENNETH HUXHOLD is a big, blonde giant from Kenosha high school. He won all state honors as a tackle in 1946, played with the South in the 1947 all star prep grid game, set a state record of 167 feet for the discus throw after establishing Big Eight conference marks in both the discus and shot put. He was a member of Kenosha's Big Eight football and track champions. Hunting and fishing are his hobbies.

JOE KELLY prepped at Aquinas high school in LaCrosse and came to Wisconsin in 1946 after 35 months in the air force as a pilot. He won his numerals as a member of the junior varsity team of 1946, then came through with a bang-up performance as a reserve center last fall to snare his major "W". While in high school, he won four letters in football, two in boxing, and one each in baseball and basketball. He won the CYO boxing trophy in 1940, was all-city choice in football for two years.

PAUL KESSENICH is a midget back from Madison West where he won all-city and all-Big Eight conference honors. Nicknamed "Booter," he is a Purple Heart wearer with service in China in the marine corps. He enrolled in Wisconsin in 1946 and has won minor letters two seasons as a left halfback on the junior varsity eleven. Fishing and hunting are his pastimes but, on the serious side, he's aiming at being a successful coach or businessman.

DAVE KINGSTON played at Green Bay West high school, winning letters in football and wrestling. He was in the service for one year after he had been a member of the 1945 Wisconsin varsity squad, although not winning a letter. He returned to Wisconsin last fall. He's majoring in geology.

TOM KITTELL is a slightly built center of light poundage whose play has made many a Badger fan believe that, pound for pound, Tom is one of the best defensive players seen at Wisconsin for years. Tom hails from Waukegan, Ill. where he won letters in football, baseball, and basketball. He was voted the school's outstanding senior athlete and played on the Junior American Legion baseball team which won the state title. In 1945, he won a major letter at Wisconsin, then served in the army for a year. Last fall he again won his major letter as a reserve center. He's enrolled in the engineerings chool, yet found time to be a reserve outfielder on the Wisconsin baseball nine last spring.

JOHN KLEMENT won letters in football, basketball, and baseball while at Fort Atkinson high school, graduating in 1944. He was in the Third Army Corps from May, 1944 to January, 1947, playing with the headquarters team in Germany and captaining that eleven. He wants to be a civil engineer and also officiate in sports. As a center candidate, he has picked a tough row to hoe, what with four major letter winners also bidding for that job.

HUBERT KLINKENBERG was a guard on the 1944 North Carolina Pre-Flight eleven while he was in the service. Although born in Almena, he attended Barron high high school, winning three football letters and the captaincy as a senior. He won numerals in 1946 as a member of the Wisconsin junior varsity team and last season, on the same unit, earned a minor "W." He has been chifted to center this fall. His hobby is stamp-collecting but he's working for a mechanical engineering degree with a straight "A" average!

DON KNAUFF was on the All-state team in Illinois in 1943 while playing on the Freeport high school team, besides taking all-conference honors in the Illinois Big Eight circuit. He also was senior class president. In 1946, after 21 months war service in the navy, he won a major "W" as a freshman at Wisconsin and last year was a tower of strength at guard for the Badgers. He's enrolled in the physical education school.

WALTER LAEV played on three city championship teams while at Milwaukee Washington high school, rating all-city and all-state honors as an end in 1946. He also played in the 1947 all-state high school

Kelly

Kessenich

Kingston

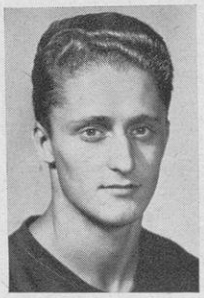

Kittell

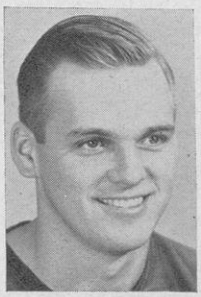

Klement

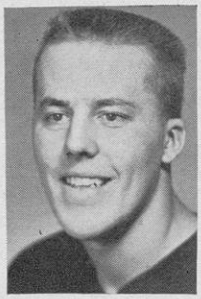

Klinkenberg

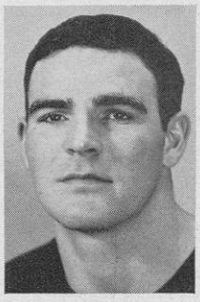

Knauff

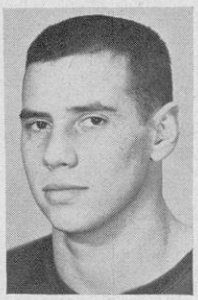

Laev

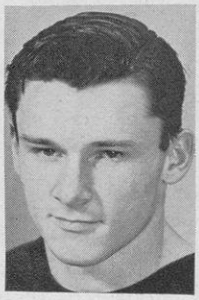

Lessl

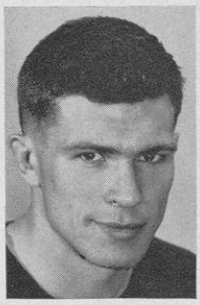

Mansfield

game. He has an ambition to become an automobile dealer.

ROBERT LESSL was an all-around athlete at Milwaukee Pulaski. He won a state WIAA wrestling title in 1946, was all-city back in 1946, placed in the pole vault at the 1944, 1945 and 1946 state WIAA meets and rated high in the city gym meet. He has an ambition to own and fly an airplane although his interest right now is confined to model building. He's enrolled in the physical education school.

BOB MANSFIELD is the son of Art Mansfield, present Badger baseball coach and 150-pound varsity football mentor. Bob was all-city back for two years while playing with Madison West high school, won letters in basketball, and was state 440 yard champion in track for two seasons. As a senior, a leg injury handicapped his defense of 440 yard laurels in the state meet but he finished second and made his conqueror set a new state record. Two weeks later, defeated the state champion in a special race and also broke the existing mark. He won all-state honors in football in 1946 and played with the wining South team in the 1947 all-star game, twice scoring touchdowns on long runs. Last year he won his frosh numerals in football but passed up track for spring football. He also is a capable baseball player.

TOM McCORMICK was a fullback and leading scorer of the Madison Edgewood high school team which was unbeaten in 1944, 1945, and 1946, claiming state Catholic team honors. He also won letters in track, was all-city back in 1945 and 1946, rated the all-state team in 1946 and played in the 1947 all-star game. His greatest sports thrill came last fall when he scrimmaged the Badger varsity eleven.

TILDEN MEYERS graduated from Geneva, Ill. high school after being selected as an end on the Little All-State eleven. He played on the football team which won the Little Seven conference crown and was fourth in the state meet, running the high hurdles. He won frosh numerals at Wisconsin both in football and track last year and is a good bet to win major "W" awards this year.

EDWARD O'NEILL played with the undefeated, untied Bayonne, N. J. high school team in 1942 which won the Hudson County championship. Ed was named all-county and all-state guard. During the war, he was a pilot with the Army Air Force for 2½ years. He enrolled at Wisconsin in 1946, winning his minor letter as a member of the junior varsity and earning his major letter as a reserve guard on the varsity last year. He is one of eight married men on the squad.

HAROLD OTTERBACK of Menominee, Mich. was highly rated as a tackle throughout Western Conference circles last fall and he should have an even higher ranking this fall. A consistently good performer, Hal has improved each season and is a great team player. As a freshman here in 1946, he won his major "W" as replacement for Clarence Esser, Wisconsin's most valuable player for two seasons. Hal went on to win a regular job last fall and his play was a bright spot in the Badger line. His high school record shows he won letters in football and basketball, was selected on the Michigan all-state team, and won the Citizen-Scholarship award in 1944. He was in the navy for 23 months.

FORREST PARISH figures to make Badger fans forget "Jug" Girard this season. Frosty comes from Girard's home town of Marinette and his record there shows that he was the mainstay of the football and basketball teams. He was all-state halfback in 1946 and played with the North team in the 1947 all-star high school game. He can pass, run, and kick, as did the Jugger. Parish has a lot of outside interests, too. He likes photography, jazz classics, and he is at home skipping a sailboat.

PIERRE PELOQUIN played on two championship teams in the Chicago Suburban League while carrying the ball for Oak Park, Ill. high school. He was all-Illinois halfback in 1946 and twice was runnerup in the pole vault at the Illinois state meets. He won his numerals in football and track here last fall. He rates as his sports thrill the 94 yard return of a kickoff at the start of one game. He has an ambition of owning and operating a North woods resort.

KEN PETERSON is a redhead from Manitowoc, graduating there in 1945. He earned letters in football, swimming, track and basketball; getting all-Fox River Valley conference rating in the 1945 football season. He joined the Marines after graduation, served for 15 months, then enrolled at Wisconsin earning his frosh football numerals in 1947. He's majoring in mechanical engineering.

BOB PETRUSKA compiled an impressive record in athletics while starring on Lake Mills high school football, basketball, golf, and baseball teams, winding up with 10 letters in all. He was all-state halfback in 1945 and 1946, also winning similar honors in the Rock Valley league where his school won conference titles. He also was the key

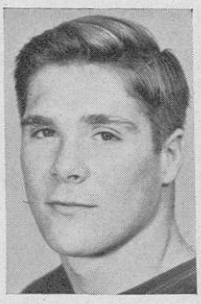

McCormick

Meyers

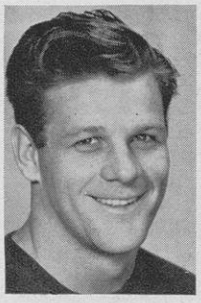

O'Neill

Otterback

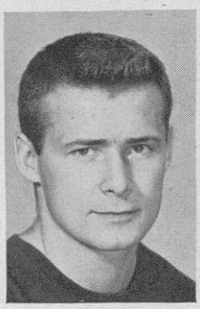

Parish

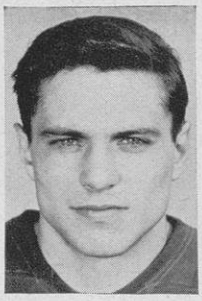

Peloquin

Peterson

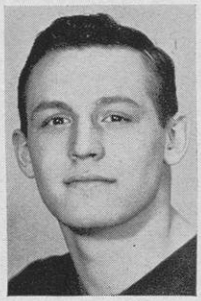

Petruska

Pinnow

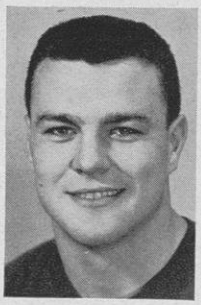

Price

man on the cage team which won four straight conference crowns. Graduating in 1947 with the American Legion medal, Bob played with the South team in the annual high school all-star game, then enrolled at Wisconsin where he won numerals in basketball and football last year. He was married this spring.

GENE PILLING won his letters as a football guard at Sheboygan Central high school, receiving All-Fox River Valley conference mention. He spent a long time in service, mostly at Peleliu, an important military base in the Pacific theater. He enrolled at Wisconsin last fall, winning his frosh numerals and expects to pursue a journalistic career. He's one of the oldest players on the squad, raving passed the 25 year mark.

JOHN PINNOW a product of Freeport, Ill. high school, is the hard luck champion of the Badger squad but he counts on beating the jinx this season. In 1946, as a freshman right halfback replacement for Don Kindt, he sustained a knee injury which held him inactive for the last six games and last fall, as a quarterback, he suffered a recurrence of the same ailment. He did see enough action, however, to earn his major letter in each season. At Freeport, he won four letters each in football and basketball, winning all-Big Eight honors as a fullback and as a basketball guard. He served three years with the marine corps.

WILLIAM PRICE was one of the all-state high school choices in 1946 who made the grade to the Wisconsin varsity that year. Winner of the American Legion medal at Oshkosh where he starred in football, boxing and track, Bill won a minor letter at Wisconsin as a guard in 1946 and last year earned his major "W." He'll be hard to beat out for a regular job this fall.

ROBERT RADCLIFFE of West Allis was an all-state fullback in 1945 while playing for Central high school where he also won letters in track and basketball. Graduating in February, 1946, he entered the service and, at Fort McClellan, he played football and also won the outstanding player trophy in basketball. He enrolled in Wisconsin last fall, winning his numerals in football but a knee injury prevented him from taking part in spring drills. Ready to go now, he is being groomed as a replacement for Big Ben Bendrick.

ROBERT REINKE is another of those championship team players from Milwaukee Washington high school, winning his letters as a tackle in 1945 and 1946. He came to Wisconsin last fall, winning his numerals. He is working for a bachelor of science degree.

KARL RUSTMAN played four years of football at Oak Park, Ill. high school when Pat Holmes was turning out Chicago Suburban League champions. Karl also competed in basketball, track and baseball, earning 11 letters in all. In his senior year, he was All-Illinois end in addition to being all-Suburban choice for two years. As a freshman at Wisconsin in 1946, he broke his collar bone and saw little action. Last fall, he was a reserve end, winning his major "W." He is enrolled in the college of agriculture.

KENNETH SACHTJEN was an outstanding athlete at Madison East high school and his record as a scholar and youth leader is equally impressive. He was all-city and all-state fullback in football, all-state guard in basketball, and was an outstanding sprinter and low hurdler in track. East won city and Big Eight titles while he was around. Ken was president of the East Side Youth Council, won the William Schmitz memorial trophy, was elected to the National Honor Society. Last fall, he won his numerals in football at Wisconsin and was one of the few freshman to attain the honorary scholastic fraternity. You should hear him pound out boogie-woogie on the piano!

JERRY SCHAEFER was a one-man team while playing for Boscobel high school. He won four letters each in football and basketball, and three each in baseball and track. He won the scoring title in the Southwest Wisconsin football conference and, in one game, scored 32 ponits. He was on the 1946 all-state team, played in the 1947 all-star game, and won his numerals in football at Wiscosnin last fall.

CLARENCE SELF is one of six lettermen on the varsity squad this year and he'll be bidding for a fourth major letter as well as all-conference ratings as a halfback. Clary, who is usually called "Trigger" by his teammates, came to Wisconsin from Morton high school in Cicero, Ill. where he had won all-Illinois honors in football and state championship laurels in wrestling. He won his letter as a freshman at Wisconsin as replacement for Don Kindt, in 1943, then served 2½ years with the navy. Returning to Wisconsin in 1946, he again was understudy for Don Kindt but last year, when Don turned pro, Self blossomed out into a great performer and was the Badgers' leading ground gainer and blocker. Self also won a letter in wrestling in 1947 and last winter won the 165 pound championship of the Western Conference. He tried out as a sprinter in track last spring but failed to place in any meets. He's married and the father of a son.

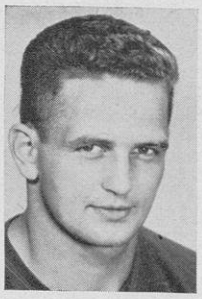

Radcliffe

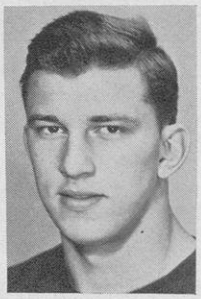

Reinke

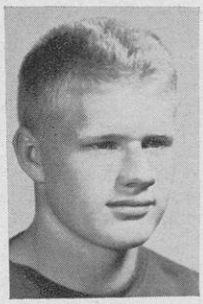

Rustman

Sachtjen

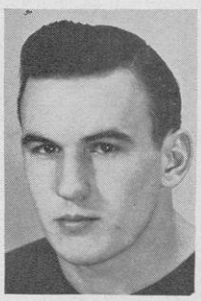

Schaefer

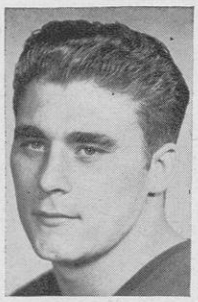

Self

Shea

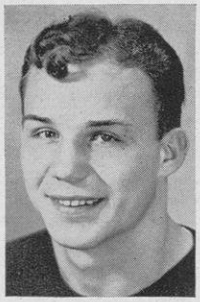

Simcic

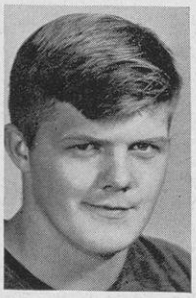

Smedul

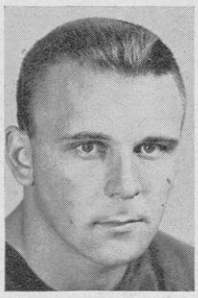

Stephan

ROBERT SHEA was a tackle on the 1945 team and then entered the army. Last fall, he returned from service and won his second major letter playing tackle for the Badgers. At Waukegan, Ill. high school, Bob was a three sports star, winning All-Suburban honors in football, basketball, and baseball. He was a member of the Junior American Legion baseball team which won the state title. Last spring, he was on the Badger varsity squad.

JOHN SIMCIC was an All-Suburban guard for three years and All-State for one year while playing football for Waukegan, Ill. high school. He also competed in track. An aggressive player, who won his frosh numerals last fall, he's known as a "holler guy" on the squad and he certainly keeps the boys pepped up with his constant chatter. He dotes on a blocking assignment and rates that department of play as his sports thrill. John is in the commerce school.

RAY SMEDUL comes from Gleason, Wisconsin, but he played his football at Merrill high school, earning letters in 1943 and 1944. Has on the second All-Wisconsin Velley conference team in his senior year. Served in the Merchant Marine after having participated in junior varsity football at Wisconsin in the fall of 1945. He has hopes of being either a dentist or a biologist.

GENE STEPHAN played fullback on three of Milwaukee Washington's high school football teams and won two more letters as a weightman in track. After being in the war service, he enrolled at Wisconsin last fall and won his frosh numerals. He is married.

WARREN STEINKELLNER was an end in football and a hurdler in track while competing for Milwaukee Washington before he graduated in 1943. In his senior year, the school won the city title and Warren was all-city end. He was in the navy from July, 1943 to July, 1946, then enrolled in Wisconsin. Last fall, he won his minor "W" as a reserve end.

ROBERT TEAGUE was an all-city tackle while playing for Milwaukee Lincoln high school but his speed (he was a sprinter in high school) enabled him to convert to a fullback position when he reported to Wisconsin in 1946 as a freshman. He also won a major letter in gymnastics while in high school and won the "W" Club award in 1946. Last fall, he won a minor "W" as fullback on the junior varsity.

CALVIN VERNON is a graduate of Milwaukee Lincoln high school but he first attained athletic success with Mason City, Iowa prep football teams one of which was unbeaten and untied in 1942. He transferred to Milwaukee in 1943 and played one season, before entering the navy where he spent 31 months as a yeoman second class. As a freshman he won his numerals on the junior varsity football team in 1946 and last fall won a minor "W." After winning the 175 pound boxing title in the annual Contenders tournament during his frosh year, he won all-university honors last winter and wound up as NCAA 175 pound titlist. He hopes to be a lawyer.

ADELBERT WANTROBA starred for St. Rita high school in Chicago, winning All-Catholic city selection honors and being named to the honor society for three years. After graduation, he served a year in the army, then enrolled at Wisconsin last fall, winning his frosh numerals. He is a fullback.

ROBERT WARTINBEE is a La-Crosse Central high school graduate, winning two letters each in football and basketball. Was all-city tackle in 1946, was all-state choice the same season, and played with the North team in the 1947 pred all-star grid contest. Won his numerals last fall as an end on the frosh squad.

BOB WEISKE is a senior from Baraboo and he is playing his fourth season for Wisconsin as a center. He won a major letter in 1944, then served with the Navy, returning to Wisconsin for the 1946 season. Because Fred Negus and Bob Wilson were ahead of him in the battle for the center job, Weiske earned only a minor letter that season, but last year he came into his own as a line backer, pairing up with Wilson to give the Badgers a real defensive barrier. While in high school, Bob played on the team which won the Southern Ten football championship in 1943 and the conference track title in 1944. He also competed in basketball.

ROBERT WILSON, best known as "Red," is one of Wisconsin's best all-around athletes. As a freshman in 1946, he gave Fred Negus all the competition he wanted and last fall came up with all-Conference honors. In baseball, Bob has been regular catcher on the varsity nine for two seasons and he should wind up his career next year as an eight-letter man. He was first a fullback at Milwaukee Washington high school but changed over to center in his senior year, winning all-city and all-state ratings. He won the discus throw in the state meet of 1946 to aid his school to the team title, captained the winning South team in the 1946 all-star prep football game, and promptly entered Wisconsin to launch his bid for Badger sports honors. Last fall, he

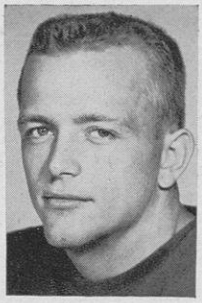

Steinkellner

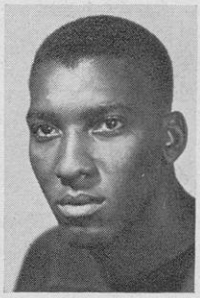

Teague

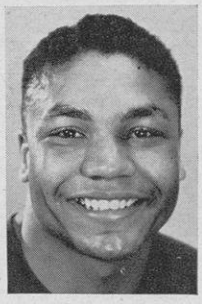

Vernon

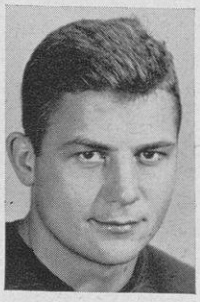

Wanroba

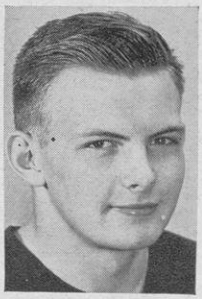

Wartinbee

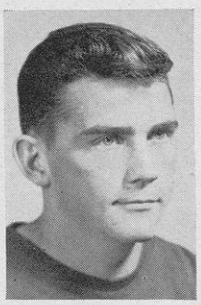

Weiske

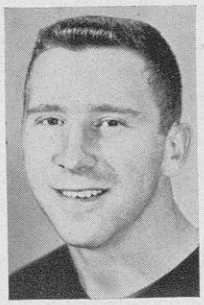

Wilson

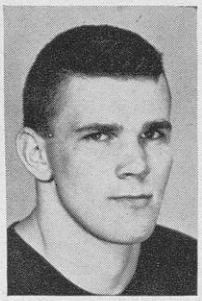

Yderstad

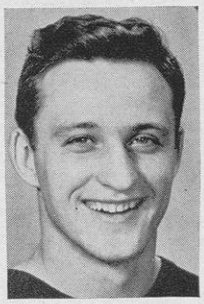

Zoelle

was named most valuable player in football and in baseball, the first such double honor ever bestowed to a Wisconsin student.

CHARLES YDERSTAD was an all-state guard while a senior at Ashland high school and he gained additional laurels playing with the North team in the 1947 all-star game. He was all-conference guard for two seasons and in his senior year, piloted the team to the Michigan-Wisconsin conference championship. He also competed in track as a sprinter and weightman. Last year he won his frosh numerals in football.

CHARLES ZOELLE comes from a family of athletes at Watertown where the high school teams for many years had one or more of his brothers or cousins as the stars. Chuck won three letters each in football and basketball, then entered the navy for a two-year hitch. He enrolled at Wisconsin in 1946, winning his numerals. Last year, he started most of the games at end for Wisconsin and wound up with his major "W."

Wisconsin's 1947 Football Season

WISCONSIN FOOTBALL SCORES

Sept. 27	— Wisconsin 32,	Purdue 14
*Oct. 4	— Wisconsin 7,	Indiana 7
Oct. 11	— Wisconsin 7,	Calif. 48
*Oct. 18	— Wisconsin 9,	Yale 0
Oct. 25	— Wisconsin 35,	Marquette 12
*Nov. 1	— Wisconsin 29,	Northwest. 0
Nov. 8	— Wisconsin 46,	Iowa 14
Nov. 15	— Wisconsin 6,	Michigan 40
*Nov. 22	— Wisconsin 0,	Minnesota 21

*Away from home games

JUNIOR VARSITY FOOTBALL
Season Scores

Sept. 27	Wisconsin 6	Purdue	7
*Oct. 4	Wisconsin 24	Gogebic	0
Oct. 17	Wisconsin 6	Illinois	7
Oct. 24	Wisconsin 26	Northwestern	6
*Oct. 31	Wisconsin 0	Northwestern	6
Nov. 15	Wisconsin 19	Michigan	6
Totals	81		32

Individual Scoring

Player	TD	PAT	PTS.
Teague	5	0	30
Cal Vernon	3	1	19
P. Kessenich	2	0	12
Christiansen	2	0	12
Halvorson	1	0	6
Puccio	0	2	2

150 POUND VARSITY FOOTBALL
Season Scores

Oct. 18	Wisconsin 26	Illinois	6
*Oct. 31	Wisconsin 13	Ohio State	0
Nov. 15	Wisconsin 0	Michigan	20
*Nov. 22	Wisconsin 20	Illinois	12
Totals	59		38

*Denotes game away from home

Individual Scoring

Player	TD	PAT	PTS.
Stouthammer	2	0	12
McCormick	2	0	12
Du. Dickinson	1	2	8
Grubb	1	0	6
Do. Dickinson	1	0	6
Jerred	1	0	6
Pa. Peterson	1	0	6
Heckrodt	0	3	3

FINAL WESTERN CONFERENCE FOOTBALL STANDINGS, 1947

	W	L	T*	Pct.	Pts.	O. Pts.	Off. Rank	Def. Rank
Michigan	6	0	0	1.000	172	40	1	1
Wisconsin	3	2	1	.583	120	96	3	4
Illinois	3	3	0	.500	130	88	2	2
Minnesota	3	3	0	.500	109	108	4	6
Purdue	3	3	0	.500	108	101	5	5
Iowa	2	3	1	.417	79	136	7	7
Indiana	2	3	1	.417	50	90	8	3
Northwestern	2	4	0	.333	83	141	6	9
Ohio State	1	4	1	.250	49	99	9	8

*—Ties count as a half game won and a half game lost.

SUMMARY OF TEAM STATISTICS

	Ill.	Ind.	Iowa	Mich.	Minn.	N.U.	OSU	Pur.	Wis.
Games	6	6	6	6	6	6	6	6	6
Points	21.7	8.3	13.2	28.7	18.2	13.8	7.8	18	20
Opp. Points	14.7	15	22.7	6.7	18	23.5	16.5	16.8	16
First Downs	14.7	12.3	8.7	17.5	14	13	10.3	11.7	11.2
Opp. First Downs	12	9.7	13.3	11.9	12	14.5	14.7	13.2	12.2
Yards Gained Rushing	183.3	153	76.3	242.5	230.7	156	154.5	203.8	205.3
Yards Gained Passing	104	107.8	109	136.8	51.3	77.8	54.3	66	55.9
Total Yards Gained	287.3	260.8	185.3	379.3	282	233.8	208.8	269.8	261.2
Opponent's Yards Rushing	172.2	138.8	209.8	157.8	137.8	224.5	199.3	219.5	145.5
Opponent's Yard Passing	81.5	85	56.2	64.4	117.4	87	95.2	74.3	102.3
Opponent's Net Gain	253.7	223.8	266	222.2	255.2	311.5	294.5	293.8	247.8
Number of Rushes	47.5	43.5	37.7	47.7	51.5	50.8	43	44.3	48.3
Gain Per Rush	3.8	3.5	2.0	5.0	4.4	3.0	3.5	4.6	4.2
Passes Attempted	18	15.7	19	17	10.5	13.4	14.2	11.9	11.9
Passes Completed	9.3	7.3	8.2	8	3.5	5.7	3.7	4.5	4.3
Passes Intercepted	1.3	2.5	1.7	1.7	1.8	1.2	2	1	2
Pct. Pass Completions	.509	.388	.429	.471	.333	.425	.258	.380	.366
Pct. Opp. Passes Compl.	.375	.389	.444	.388	.569	.386	.347	.367	.406
Passes Intercepted By	1.3	1.2	1	2.7	2	2.5	1.5	1.3	1.5
Yds. Returned	9	14.7	17.3	7.8	36	57.7	10.3	15	12.8
Punts, Average	36.8	35.5	37.8	37.0	30.1	33.9	37.5	32.9	39.4
Punt Returns, Average	12.6	8.3	7.7	16	11.1	7.5	8.4	13.2	20.4
Kickoff Returns, Average	16.5	15.3	21	18.5	20.1	19.5	21.5	18.4	20.6
Fumbles	2.5	2.7	2	2.8	1.8	4.3	3.2	3.3	2.7
Ball Lost on Fumbles—Pct.	33	75	42	65	45	51	47	70	50
Opp. Fumbles Recovered—Pct.	73	54	51	45	50	50	47	40	63
Number of Penalties	2.7	5.8	4	3.2	3	4.3	3.2	7	4.2
Yards Lost, Penalties	29	49.2	31.5	25.8	25.8	33.3	26.8	50.7	37.5

Wisconsin Football Statistics For All Games

TEAM PERFORMANCES

	Wis.	Opp.
Total first downs	105	109
by rushing	79	63
by passing	20	43
by penalty	6	3
Total net yards gained	2521	2409
by rushing	1853	1209
by passing	668	1181
by laterals	0	19
Passes attempted by	109	160
Passes completed by	45	70
Passes incompleted by	52	80
Passes intercepted by	10	12
Yardage on pass interception returns	89	159
Number of kickoffs	35	33
Total yards kickoffs	1778	1469
Ave. yards kickoff	50.8	44.5
Total kickoff returns	28	33
Ave. yds. kickoff ret.	19.5	21.2
Total yds. kickoff ret.	556	698
Total punt returns	30	23
Total yds. punt ret.	524	303
Number of punts	45	55
Total yards punts	1746	1916
Ave. yards punt	38.8	34.9
Ave. yards punt ret.	17.5	13.2
Fumbles by	29	29
Own fumbles rec'd by	12	12
Opp. fumbles rec'd by	17	17
Number of penalties	41	40
Yds. lost on penalties	325	294
Touchdowns	25	23
Points after touchdown	15	18
Field goals	2	0
Total points	171	156

INDIVIDUAL PASSING RECORD

Passer	Att.	Comp.	Yds.	Pct.
Dreyer	10	6	138	.600
Pinnow	2	1	28	.500
Maves	2	1	15	.500
Teague	2	1	44	.500
Girard	55	25	322	.455
Wink	13	5	35	.385
Vernon	3	1	1	.333
Blackbourn	12	3	50	.250
Evans	8	2	25	.200
Self	1	0	0	.000
Kessenich	1	0	0	.000

Team percentage .413

INDIVIDUAL FIELD GOAL RECORD

Kicker	Att.	Made	Ave.	Tot. Yds.
Blackbourn	7	2*	.286	44

*Made 22 yd. placekicks vs. Yale and Northwestern

INDIVIDUAL CONVERSION RECORD

Kicker	Att.	Made	Pct.
Blackbourn	25	15	.600

INDIVIDUAL KICKOFF RECORD

Kicker	Att.	Made	Ave.
Blackbourn	35	1778	50.8

INDIVIDUAL PASS RECEIVING RECORD

Receiver	Caught	Yards	Ave. Yds.
Bennett, e	7	95	13.57
Rennebohm, e	5	92	18.4
Zoelle, e	5	110	22.0
Self, rh	4	74	18.5
Hintz, e	3	59	19.7
Maves, fb	3	12	4.0
Rustman, e	2	42	21.0
Olshanski, e	3	25	8.33
Toepfer, e	2	34	17.0
Hanley, e	1	44	44.0
Embach, rh	2	53	26.5
Bendrick, fb	2	1	0.50
Blackbourn, qb	3	4	1.33
Vernon, lh	1	14	14.0
Evans, lh	1	17	17.0
Wink, qb*	1	—8	—8.0

*Caught own deflected pass

INDIVIDUAL YARDAGE GAINED

Player	Att.	Yards	Ave.
Self, rh	75	526	7.01
Teague, fb	6	48	6.33
Evans, lh	41	238	5.85
Puccio, rh	1	5	5.00
Christiansen, rh	5	24	4.80
Bendrick, fb	100	421	4.21
Maves, fb	56	224	4.00
Kessenich, lh	1	3	3.00
Embach, rh	21	61	2.90
Dreyer, lh	34	95	2.79
Girard, lh	84	217	2.58
Vernon, lh	2	4	2.00
Regan, rh	3	2	0.67
Cox, fb	3	0	0.00
Blackbourn, qb	14	0	0.00
Wink, qb	6	—5	—1.17
Totals	452	1853	4.10

INDIVIDUAL SCORING TABLE

Player	TD	PAT	FG	Pts.
Blackbourn	3	15	2	39
Self	6	0	0	36
Girard	3	0	0	18
Dreyer	2	0	0	12
Bendrick	2	0	0	12
Embach	2	0	0	12
Maves	1	0	0	6
Bennett	1	0	0	6
Olshanski	1	0	0	6
Toepfer	1	0	0	6
Evans	1	0	0	6
Zoelle	1	0	0	6
Hanley	1	0	0	6
Totals	25	15	2	171

INDIVIDUAL PUNTING RECORD

Punter	Att.	Yards	Ave.
Evans	3	119	39.7
Girard	28	1090	38.93
Cox	14	537	38.36

1947 Football Letters and Awards

MAJOR "W"

Benjamin D. Bendrick, Wausau; Thomas C. Bennett, Green Bay; Lisle J. Blackbourn, Milwaukee; Nick A. Collias, Chicago, Ill.; T. A. Cox, Texarkana, Tex.; Kenneth D. Currier, Rice Lake; David S. Donnellan, Eau Claire; Walter O. Dreyer, Milwaukee; Bruce K. Elliott, Western Springs, Ill.; James K. Embach, Milwaukee; Gene R. Evans, Green Bay; Gerald L. Frei, Stoughton; Robert C. Freund, Milwaukee; Wray E. George, Madison; Earl Girard, Marinette; Robert E. Hanley, Cleveland, O.; Eldredge E. Hintz, Mayville; Armand A. Hoehn, Eau Claire; Joseph J. Kelly, La Crosse; Thomas B. Kittell, Waukegan, Ill.; Donald J. Knauff, Freeport, Ill.; Richard P. Loepfe, Milwaukee; Earl C. Maves, Stanley; Edward J. O'Neill, Bayonne, N. J.; Henry S. Olshanski, Wausau; Harold Otterbach, Menominee, Mich.; John C. Pinnow, Freeport, Ill.; William T. Price, Oshkosh; Robert B. Rennebohm, La Crosse; Karl Rustman, River Forest, Ill.; Clarence E. Self, Cicero, Ill.; Robert F. Shea, Waukegan, Ill.; Gordon I. Surber, Elgin, Ill.; James G. Toepfer, Madison; Robert C. Weiske, Baraboo; Rober J. Wilson, Milwaukee; Jack S. Wink, Milwaukee; Charles A. Zoelle, Watertown; Allan H. Smith (manager) Canton, O.; Sherman L. Dutch (manager) Madison.

MINOR W—Stanley C. Bechtel, Waukesha; Edwin W. Bruhn, Jr., Merrill; Gail H. Butt, Milwaukee; Gwynn M. Christensen, Lake Mills; Robert A. Downing, Kenosha; Charles G. Gumm, Milwaukee; Charles L. Halverson, Dodgeville; Paul W. Kessenich, Madison; Hubert E. Klinkenberg, Almena; Sylvan R. Lange, Chippewa Falls; Ralph F. Meinhardt, Milwaukee; Anthony F. Puccio, Madison; Thomas J. Reghanti, Milwaukee; James Regan, Berwyn, Ill.; Warren G. Steinkellner, Milwaukee; Fred E. Tait, West Allis; Robert L. Teague, Milwaukee; James C. Thompson, McFarland; Calvin Vernon, Jr., Milwaukee; Charles A. Windle, Chicago, Ill. and George E. Mancosky (manager) DePere.

NUMERALS — David Barden (manager) Wausau and Woodrow W. Bitney (manager).

FRESHMAN NUMERALS

William C. Albright, Racine; Douglas H. Anderson, Lake Nebagamon; Cary Jess Bachman, East Lansing, Mich.; Robert W. Bensend, Whitehall; Harland G. Bloland, Mt. Horeb; Allen B. Bostad, Stevens Point; James W. Bothwell, LaGrange, Ill.; Larry A. Coles, Jr., Milwaukee; Albert Dockery, Madison; John G. Drews, Milwaukee; Donato Elmi, Beloit; Gerald Ericson, Wauwatosa; Merrill L. Farr, Eau Claire; James R. Frank, Chicago; Donald M. Fritzke, Milwaukee; William Jr. Gable, Massilon, O.; Harry J. Gilbert, Madison; James O. Glatting, Milwaukee; John O. Hall, Madison.

Lawrence L. Hanzel, Chicago; Frederick L. Hotchkiss, Oshkosh; Donald M. Hugdahl, Rice Lake; Kenneth W. Huxhold, Kenosha; Thomas C. Jasinski, Massilon, O.; Glenn P. Keller, Massilon, O.; Donald E. Kinas, Green Lake; John E. Klement, Fort Atkinson; William O. Kletzien, Menasha; Leonard A. Kocinski, Chicago; Walter A. Laev, Milwaukee; Robert F. Lessl, Milwaukee; Thomas S. McCormick, Madison; Robert A. Mansfield, Madison; Robert C. Maxwell, Shorewood; Tony Mazurco, West Allis; Tilden P. Meyers, Geneva, Ill.; Emro W. Jr. Miller, Milwaukee; Forrest D. Parish, Marinette; Pierre J. Jr. Peloquin, Oak Park, Ill.; Robert C. Petruska, Lake Mills; Gene O. Pilling, Sheboygan; Robert R. Piva, Milwaukee; Robert C. Radcliffe, West Allis.

Joseph N. Rancic, Chicago; Robert L. Reinke, Milwaukee; Gerald J. Schaefer, Boscobel; Carl J. Scichili, Waukesha; John Jr. Simcic, Waukegan, Ill.; Raymond C. Suchy, Algonquin, Ill.; Deral D. Teteak, Oshkosh; Milford R. Thompson, Mt. Horeb; Eugene C. Urfda, Milwaukee; Adalbert J. Wantroba, Chicago; Robert C. Wartinbee, LaCrosse; Richard S. Wilinski, Milwaukee; Gerald F. Wilson, Sturgeon Bay; Edward Jr. Withers, Madison; Charles L. Yderstad, Ashland.

150-POUND FOOTBALL AWARDS

William J. Becker, Milwaukee; LaVern E. Beyer, Waterloo; Kenneth H. Denis, Madison; Gerald J. Derus, Kaukauna; Don E. Dickinson, Tomah; Dwaine W. Dickinson, Tomah; Alan A. Eberhart, New Lisbon; Raymond L. Gloeckler, Portage; Don M. Grubb, Madison; Ralph M. Haffey, Beloit; Frank H. Heckrodt, Menasha; Kenneth T. Hesse, Madison; Raymond E. Hoague, Janesville; Harold B. House (captain and most valuable player), Parrish, Ala.; Jack H. Jerred, Madison; William R. King, Watertown; William G. McCormick, Madison; Oscar J. Moe, Camp Douglas; Richard M. Pearson, Madison; Joseph G. Peterson, Sturgeon Bay; Paul W. Peterson, Sturgeon Bay; Robert K. Pinkalla, Pulaski; Herbert E. Richter, Milwaukee; Albert A. Skorupa, West Allis; James G. Sondel, Whitefish Bay; Robert F. Sondel, Whitefish Bay; Frank K. Spicuzza, Milwaukee; James J. Sreenan, Beloit; Thomas H. Stouthammer, Wauwatosa; John Jr. Wilson, Beloit.

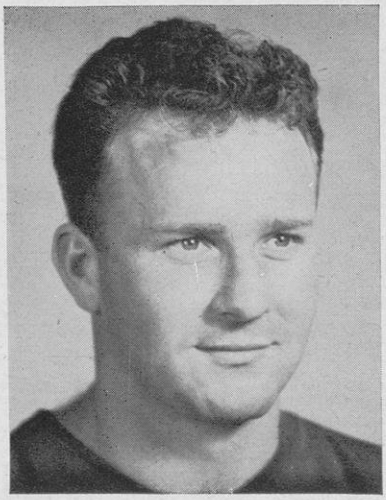

ROBERT WILSON →
1947 Most Valuable Player

← **JACK WINK**
1947 Captain

1947 STARTING REGULARS

LE—Robert Rennebohm
LT—Richard Loepfe
LG—Wray George
C—Bob Wilson
RG—Don Knauff
RT—Harold Otterbach
RE—Charles Zoelle
QB—Jack Wink or
Lisle Blackbourn Jr.
LH—Wally Dreyer or Earl Girard
RH—Clarence Self
FB—Earl Maves or Ben Bendrick

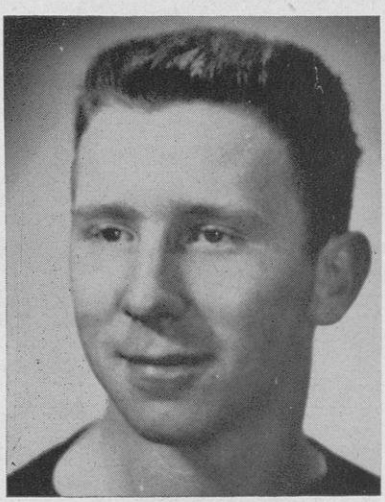

Wisconsin's All-Time Record Against 1948 Opponents

ALL-TIME SCORES
WISCONSIN VS. INDIANA

1907	Wisconsin	11	Indiana	8
1908	Wisconsin	16	Indiana	0
1909	Wisconsin	6	Indiana	3
1910	Wisconsin	3	Indiana	12
1922	Wisconsin	20	Indiana	0
1923	Wisconsin	52	Indiana	0
1926	Wisconsin	27	Indiana	7
1938	Wisconsin	6	Indiana	0
1939	Wisconsin	0	Indiana	14
1940	Wisconsin	27	Indiana	10
1941	Wisconsin	27	Indiana	25
1943	Wisconsin	0	Indiana	34
1947	Wisconsin	7	Indiana	7

Wisconsin won 9, lost 3, tied 1

ALL-TIME SCORES
WISCONSIN VS. YALE

1899	Wisconsin	0	Yale	6
1947	Wisconsin	9	Yale	0

Wisconsin won 1, lost 1

ALL-TIME SCORES
WISCONSIN VS. CALIFORNIA

1946	Wisconsin	28	California	7
1947	Wisconsin	7	California	48

Wisconsin won 1, lost 1

ALL-TIME SCORES
WISCONSIN VS. ILLINOIS

1895	Wisconsin	10	Illinois	10
1899	Wisconsin	23	Illinois	0
1900	Wisconsin	27	Illinois	0
1906	Wisconsin	16	Illinois	6
1907	Wisconsin	4	Illinois	15
1914	Wisconsin	9	Illinois	24
1915	Wisconsin	3	Illinois	17
1916	Wisconsin	0	Illinois	0
1917	Wisconsin	0	Illinois	7
1918	Wisconsin	0	Illinois	22
1919	Wisconsin	14	Illinois	10
1920	Wisconsin	14	Illinois	9
1921	Wisconsin	20	Illinois	0
1922	Wisconsin	0	Illinois	3
1923	Wisconsin	0	Illinois	10
1931	Wisconsin	7	Illinois	6
1932	Wisconsin	20	Illinois	12
1933	Wisconsin	0	Illinois	21
1934	Wisconsin	7	Illinois	3
1939	Wisconsin	0	Illinois	1
1940	Wisconsin	13	Illinois	6
1943	Wisconsin	7	Illinois	25
1945	Wisconsin	7	Illinois	7
1946	Wisconsin	21	Illinois	27

Wisconsin won 10, lost 11, tied 3

WISCONSIN VS. OHIO STATE

1913	Wisconsin	12	Ohio State	0
1914	Wisconsin	7	Ohio State	6
1915	Wisconsin	21	Ohio State	0
1916	Wisconsin	13	Ohio State	14
1917	Wisconsin	3	Ohio State	16
1918	Wisconsin	14	Ohio State	3
1919	Wisconsin	0	Ohio State	3
1920	Wisconsin	7	Ohio State	13
1930	Wisconsin	0	Ohio State	0
1932	Wisconsin	7	Ohio State	7
1933	Wisconsin	0	Ohio State	6
1941	Wisconsin	34	Ohio State	46
1942	Wisconsin	17	Ohio State	7
1944	Wisconsin	7	Ohio State	20
1945	Wisconsin	0	Ohio State	12
1946	Wisconsin	20	Ohio State	7

Wisconsin won 6, lost 8, tied 2

WISCONSIN VS. IOWA

1894	Wisconsin	44	Iowa	0
1906	Wisconsin	18	Iowa	4
1907	Wisconsin	6	Iowa	5
1911	Wisconsin	12	Iowa	0
1912	Wisconsin	28	Iowa	10
1917	Wisconsin	20	Iowa	0
1924	Wisconsin	7	Iowa	21
1925	Wisconsin	6	Iowa	0
1926	Wisconsin	20	Iowa	10
1927	Wisconsin	0	Iowa	16
1928	Wisconsin	13	Iowa	0
1929	Wisconsin	0	Iowa	14
1932	Wisconsin	34	Iowa	0
1933	Wisconsin	7	Iowa	26
1937	Wisconsin	13	Iowa	6
1938	Wisconsin	31	Iowa	13
1939	Wisconsin	13	Iowa	19
1940	Wisconsin	12	Iowa	30
1941	Wisconsin	23	Iowa	0
1942	Wisconsin	0	Iowa	6
1943	Wisconsin	7	Iowa	5
1944	Wisconsin	26	Iowa	7
1945	Wisconsin	27	Iowa	7
1946	Wisconsin	7	Iowa	21
1947	Wisconsin	46	Iowa	14

Wisconsin won 17, lost 8

ALL-TIME SCORES
WISCONSIN VS. NORTHWEST'N

1890	Wisconsin	10	Northwestern	22
1891	Wisconsin	0	Northwestern	0
1891	Wisconsin	40	Northwestern	0
1892	Wisconsin	26	Northwestern	6
1892	Wisconsin	20	Northwestern	6
1895	Wisconsin	12	Northwestern	6
1896	Wisconsin	6	Northwestern	6
1897	Wisconsin	22	Northwestern	0
1898	Wisconsin	47	Northwestern	0
1899	Wisconsin	38	Northwestern	0
1902	Wisconsin	51	Northwestern	0
1903	Wisconsin	6	Northwestern	6
1905	Wisconsin	49	Northwestern	0
1909	Wisconsin	21	Northwestern	11
1910	Wisconsin	0	Northwestern	0
1911	Wisconsin	28	Northwestern	3
1912	Wisconsin	56	Northwestern	0
1919	Wisconsin	10	Northwestern	6
1920	Wisconsin	27	Northwestern	7
1921	Wisconsin	27	Northwestern	0
1929	Wisconsin	0	Northwestern	7
1930	Wisconsin	7	Northwestern	20
1934	Wisconsin	0	Northwestern	7
1935	Wisconsin	13	Northwestern	32
1936	Wisconsin	18	Northwestern	26
1937	Wisconsin	6	Northwestern	14
1938	Wisconsin	20	Northwestern	13
1939	Wisconsin	7	Northwestern	13
1940	Wisconsin	7	Northwestern	27
1941	Wisconsin	14	Northwestern	41
1942	Wisconsin	20	Northwestern	19
1943	Wisconsin	0	Northwestern	41
1944	Wisconsin	7	Northwestern	6
1945	Wisconsin	14	Northwestern	28
1946	Wisconsin	0	Northwestern	28
1947	Wisconsin	29	Northwestern	0

Wisconsin won 17, lost 13, tied 4

ALL-TIME SCORES
WISCONSIN VS. MARQUETTE

1905	Wisconsin	29	Marquette	0
1908	Wisconsin	9	Marquette	6
1913	Wisconsin	14	Marquette	0
1914	Wisconsin	48	Marquette	0
1915	Wisconsin	85	Marquette	0
1919	Wisconsin	13	Marquette	0
1932	Wisconsin	7	Marquette	2
1933	Wisconsin	19	Marquette	0
1934	Wisconsin	3	Marquette	0
1935	Wisconsin	0	Marquette	33
1936	Wisconsin	6	Marquette	12
1937	Wisconsin	12	Marquette	0
1938	Wisconsin	27	Marquette	0
1939	Wisconsin	14	Marquette	13
1940	Wisconsin	33	Marquette	19
1941	Wisconsin	7	Marquette	28
1942	Wisconsin	35	Marquette	7
1943	Wisconsin	7	Marquette	33
1944	Wisconsin	21	Marquette	2
1945	Wisconsin	40	Marquette	13
1946	Wisconsin	34	Marquette	0
1947	Wisconsin	35	Marquette	12

Wisconsin won 19, lost 4

ALL-TIME SCORES
WISCONSIN VS. MINNESOTA

1890	Wisconsin	0	Minnesota	63
1891	Wisconsin	12	Minnesota	26
1892	Wisconsin	4	Minnesota	32
1893	Wisconsin	0	Minnesota	40
1894	Wisconsin	6	Minnesota	0
1895	Wisconsin	10	Minnesota	14
1896	Wisconsin	6	Minnesota	0
1897	Wisconsin	39	Minnesota	0
1898	Wisconsin	29	Minnesota	0
1899	Wisconsin	19	Minnesota	0
1900	Wisconsin	5	Minnesota	6
1901	Wisconsin	18	Minnesota	0
1902	Wisconsin	0	Minnesota	11
1903	Wisconsin	0	Minnesota	17
1904	Wisconsin	0	Minnesota	28
1905	Wisconsin	16	Minnesota	12
1907	Wisconsin	17	Minnesota	17
1908	Wisconsin	5	Minnesota	0
1909	Wisconsin	6	Minnesota	34
1910	Wisconsin	0	Minnesota	28
1911	Wisconsin	6	Minnesota	6
1912	Wisconsin	14	Minnesota	0
1913	Wisconsin	3	Minnesota	21
1914	Wisconsin	3	Minnesota	14
1915	Wisconsin	3	Minnesota	20
1916	Wisconsin	0	Minnesota	54
1917	Wisconsin	10	Minnesota	7
1918	Wisconsin	0	Minnesota	6
1919	Wisconsin	7	Minnesota	19
1920	Wisconsin	3	Minnesota	0
1921	Wisconsin	35	Minnesota	0
1922	Wisconsin	14	Minnesota	0
1923	Wisconsin	0	Minnesota	0
1924	Wisconsin	7	Minnesota	7
1925	Wisconsin	12	Minnesota	12
1926	Wisconsin	10	Minnesota	16
1927	Wisconsin	7	Minnesota	13
1928	Wisconsin	0	Minnesota	6
1929	Wisconsin	12	Minnesota	13
1930	Wisconsin	14	Minnesota	0
1931	Wisconsin	0	Minnesota	14
1932	Wisconsin	20	Minnesota	13
1933	Wisconsin	3	Minnesota	6
1934	Wisconsin	0	Minnesota	34
1935	Wisconsin	7	Minnesota	33
1936	Wisconsin	0	Minnesota	24
1937	Wisconsin	6	Minnesota	13
1938	Wisconsin	0	Minnesota	21
1939	Wisconsin	6	Minnesota	23
1940	Wisconsin	13	Minnesota	22
1941	Wisconsin	6	Minnesota	41
1942	Wisconsin	20	Minnesota	6
1943	Wisconsin	13	Minnesota	25
1944	Wisconsin	26	Minnesota	28
1945	Wisconsin	26	Minnesota	12
1946	Wisconsin	0	Minnesota	6
1947	Wisconsin	0	Minnesota	21

Wisconsin won 17, lost 35, tied 5

WESTERN CONFERENCE PUBLICITY DIRECTORS

Illinois
Charles Flynn, Champaign, Ill.

Indiana
Robert Cook, Bloomington, Ind.

Iowa
*Eric Wilson, Iowa City, Ia.

Michigan
Les Etter, Ann Arbor, Mich.

Minnesota
Otis Dypwick, Minneapolis, Minn.

Northwestern
Walter Paulison, Evanston, Ill.

Ohio State
Wilbur Snypp, Columbus, Ohio

Purdue
Bobert Woodworth, LaFayette, Ind.

Wisconsin
Art Lentz, Madison, Wis.

CAPACITIES OF STADIA

Western Conference Schools	*Capacity*	*Year Built*
Wisconsin (Camp Randall)	45,000	1917*
Northwestern (Dyche)	46,266	1926
Ohio State (Ohio Stadium)	72,000	1922
Illinois (Memorial)	69,000	1924
Purdue (Ross-Ade)	47,000	1924**
Iowa (Iowa Stadium)	53,000	1929***
Michigan (Michigan Stadium)	85,753	1927
Minnesota (Memorial)	63,100	1924
Indiana (Memorial)	33,000	1911****

*Completed 1940. **Completed 1946. ***With end seats. ****Completed 1947.

Other Schools	
Yale (Yale Bowl)	74,786
California (Memorial)	80,000
Marquette (Marquette Stadium)	20,000

1947 Season Scores of Wisconsin's Opponents for 1948

*Denotes home games.

— INDIANA —

Indiana	17	Nebraska	0
Indiana	7*	Wisconsin	7
Indiana	14	Iowa	27
Indiana	41*	Pittsburgh	6
Indiana	6	Northwestern	7
Indiana	7	Ohio State	0
Indiana	0	Michigan	35
Indiana	48*	Marquette	6
Indiana	16*	Purdue	14

Indiana won 5, lost 3, tied 1

— CALIFORNIA —

California	33*	Santa Clara	7
California	14*	Navy	7
California	45*	St. Mary's	6
California	48	Wisconsin	7
California	21*	Wash. State	6
California	14*	U.S.C.	39
California	6	U.C.L.A.	0
California	13*	Washington	7
California	60*	Montana	14
California	21	Stanford	18

California won 9, lost 1

— IOWA —

Iowa	59*	N. D. State	0
Iowa	7	U.C.L.A.	22
Iowa	12*	Illinois	35
Iowa	27*	Indiana	14
Iowa	13	Ohio State	13
Iowa	0	Notre Dame	21
Iowa	0	Purdue	21
Iowa	14	Wisconsin	46
Iowa	13*	Minnesota	7

Iowa won 3, lost 5, tied 1

—MINNESOTA —

Minnesota	7*	Wash. U.	6
Minnesota	28	Nebraska	13
Minnesota	37*	Northwestern	21
Minnesota	13	Illinois	40
Minnesota	6	Michigan	13
Minnesota	29*	Pittsburgh	0
Minnesota	26*	Purdue	21
Minnesota	7	Iowa	13
Minnesota	21*	Wisconsin	0

Minnesota won 6, lost 3

— YALE —

Yale	34	Kings Point	13
Yale	14*	Cornell	0
Yale	17	Columbia	7
Yale	0*	Wisconsin	9
Yale	49*	Springfield	0
Yale	23*	Dartmouth	14
Yale	14*	Brown	20
Yale	0	Princeton	17
Yale	31*	Harvard	21

Yale won 6, lost 3

— MARQUETTE —

Marquette	33*	So. Dakota	6
Marquette	27	St. Louis	23
Marquette	41*	Detroit	18
Marquette	13*	San Francisco	34
Marquette	12	Wisconsin	35
Marquette	7	Mich. State	13
Marquette	7*	Villanova	25
Marquette	6	Indiana	48
Marquette	39	Arizona	21

Marquette won 4, lost 5

— NORTHWESTERN —

Northwestern	0	Vanderbilt	3
Northwestern	27*	U.C.L.A.	26
Northwestern	21	Minnesota	37
Northwestern	21*	Michigan	49
Northwestern	7*	Indiana	6
Northwestern	0*	Wisconsin	29
Northwestern	6	Ohio State	7
Northwestern	19	Notre Dame	26
Northwestern	28	Illinois	13

Northwestern won 3, lost 6

— ILLINOIS —

Illinois	14	Pittsburgh	0
Illinois	35	Iowa	12
Illinois	0	Army	0
Illinois	40	Minnesota	13
Illinois	7	Purdue	14
Illinois	7	Michigan	14
Illinois	60	W. Michigan	14
Illinois	28	Ohio State	7
Illinois	13	Northwestern	28

Illinois won 5, lost 3, tied 1

— OHIO STATE —

Ohio State	13	Missouri	7
Ohio State	20	Purdue	24
Ohio State	0	So. Calif.	32
Ohio State	13	Iowa	13
Ohio State	0	Pittsburgh	12
Ohio State	0	Indiana	7
Ohio State	7	Northwestern	6
Ohio State	7	Illinois	28
Ohio State	0	Michigan	21

Ohio State won 2, lost 6, tied 1

Early Beginnings of Wisconsin Football

A history of intercollegiate football at the University of Wisconsin, necessarily, must start with the 1889 season for that is the first year in which a score is reported and official mention made of the sport.

The student yearbook of 1885 infers that Wisconsin had a football team in 1883, but there are no names of players nor reports of activity to substantiate the statement.

Tennis and baseball were the big sports in those days and because football was in its infancy at the time, its childhood at Wisconsin until 1888 was an extremely weak one.

A football association was formed at Wisconsin in 1888 with team lineup that went like this: Back, W. H. Holcomb; halfback, J. F. Case and J. C. Bloodgood; quarterback, A. A. Bruce; forwards, J. S. Bacon, W. C. Brumder, R. B. Clarkson, J. H. Gabriel, J. S. Thatcher, H. L. Russell; center rush, A. J. Olsen. But if the team played any games, the scores never were put down for posterity.

The team of 1889 did get into action and it has probably the best claim to being the first intercollegiate varsity eleven to represent Wisconsin. But the season was far from a success. The Badgers lost both games, being trounced by the Calumet Club 27-0 and bowing to Beloit College 4-0. Members of that illustrious team were Logeman, Sheldon, Clark, L. D. Sumner, Ackert, Brumder, McNaught, Loope, Brooks, Kerr, Capt. Mayers, Prail, Bruce, and Blackburn. Andrew Bruce, law faculty member who learned Rugby in English schools, is generally credited with having helped organize the team.

Gridiron stock, however, began to boom and in the following year of 1890, two associations, promoting football were formed, one merely a local movement while the other was a league including Beloit, Northwestern University, Lake Forest, and Wisconsin.

The Badgers opened that season by mauling Whitewater Normal 106-0, the highest score ever rung up by a Wisconsin football team. But along came Minnesota to open the hallowed all-time Badger-Gopher series by whipping Wisconsin 63-0. Losses to Northwestern and Lake Forest completed the season.

By 1893, football was on firmer ground and the Western Intercollegiate League with Michigan, Minnesota, Northwestern, and Wisconsin was formed that season. The title was decided on Nov. 11 when Minnesota beat Wisconsin at Minneapolis 40-0, the Badgers having won all four of their previous games.

Oldsters still point to the 1894 team as one "of the best." Chicago, Iowa, and Beloit were blanked by top heavy scores and Minnesota was beaten for the first time (6-0). Only bar to an unbeaten season was a 1-0 forfeit to Purdue, a story in itself.

Briefly, it was the Wisconsin team which walked off the field in the second half, protesting the ouster of its captain, T. U. Lyman for "alleged slugging" by one of the officials who happened to be the Purdue coach.

Prof. J. F. A. Pyre, of the English department, was a member of that team. As a matter of fact, he played varsity tackle on the 1891, 1894, 1895, and 1896 teams.

In an article written for the Wisconsin Athletic Bulletin on the eve of the Chicago game in 1912, Pyre recalls that in the center of the Wisconsin line for five seasons, beginning in 1891 and ending in 1895, was Fred Kull, a giant of 225 pounds, who was a terrific player when aroused. The guards at the beginning of the 1894 season were C. W. Bunge and H. H. Jacobs, both active, heady, and aggressive. They were a pair which fitted well into the scheme of interference where fullback, guard, and tackle led off in that order.

Jacobs was taken ill of typhoid fever during the season and was replaced by "Patsy" Ryan. The other tackle besides Pyre was Walter Alexander, the latter described as "one of our headiest and most scientific linemen for a number of seasons."

At the ends were H. F. Dickinson and Walter Sheldon, the latter weighing only 150 pounds but made the grade as a regular for four years despite that handicap.

T. U. Lyman was the quarterback and Pyre portrays him as "a notable adapter of brains to football, an artful interferer of the nagging type, the coolest defense player I have ever seen and one of the most effective. As a field captain, he had quite enough for two but he failed of finality in wanting that happy recklessness which sometimes snatches a victory by taking the big chance at the right moment."

The two halfbacks were "Ikey" Karel and "Norsky" Nelson, the former being the breakaway runner and the latter the powerful line stormer. Wisconsin rooters always held full hope that "Ikey" might get loose in a game and he did just that during his five seasons of competition.

Big John Richards was the fullback of that team and Pyre meant it when he termed Richards as the "human projectile." He was the irresistible power at the head of the interference which smashed down opposition on end runs.

When the Western Conference was organized for the football season of 1896, Wisconsin marched off with the title, downing Chicago and Minnesota, but tying Northwestern. That was the first of five big Ten crowns won outright or shared by the Badgers.

The Badgers repeated in 1897, shared the title with Michigan in 1901, tied with Minnesota for the 1906 honors, then won undisputed laurels in 1912, the "golden era" of Wisconsin athletics.

No discourse on Wisconsin football ever must fail of mentioning the great Pat O'Dea, the Kangaroo Kicker, and one of the most famous players in Badger annals. As a kicker, it is doubtful if his equal ever has been seen for some of his feats never have been equalled and may never be.

Pat came to Wisconsin in 1897 from Australia where he had been very successful in association or soccer football and his uncanny kicking ability made his name a star-studded one in American football circles. Many a team would despair of making much of a showing against Wisconsin when O'Dea was in the lineup for he could kick so far and so accurately that no matter where in the field the ball was, the enemy's goal posts were in constant danger of having a ball, propelled by Pat's trusty toe, pass between them for a field goal and important points in those days.

One of his greatest achievements was in the Yale

game at New Haven in 1899 when he punted the ball nearly 100 yards. Another great kick was made against Minnesota in 1899 as the Badgers were winning 19-0. Pat had planned a drop kick from his own 45 yard line but the Gopher linemen broke through and he saw that he had no chance to kick. He ran with the ball, instead, and headed for the left sidelines. When he had nearly reached the side line, he dropped the ball a bit ahead of him and kicking it with the side of his foot as he ran, sent the pigskin whirling 55 yards to a perfect field goal!

On still another occasion, in the 1898 game with Northwestern, he made a 62 yard drop kick to help rout the Wildcats 47-0.

Wisconsin's last championship team of 1912 still is one to conjure up memories of great athletic prowess. John Richards, coach in 1911 whose team finished the season with only one defeat, left a wealth of material to his successor, William Juneau, and that worthy pilot made good use of his legacy.

On that championship eleven were such stalwarts as Joe Hoeffel and Hod Ofstie, ends; Ed Samp and Butts Butler, tackles; Max Gelein and Tubby Keeler, guards; Powell, center; Eddie Gillette, quarterback; John Van Riper and Al Tormey, left halfbacks; Noyes "Moose" Bright and Alexander, right halfbacks; and Al Tanberg, fullback.

Its record was sensational. Lawrence, the first foe, was brushed aside 13-0. Northwestern was mauled 56-0 and Purdue was subdued 41-0. Chicago put up a battle but finally lost 30-12; Arkansas was slaughtered 64-7; Minnesota was downed 14-0, and Iowa fell 28-10.

So impressive was Wisconsin's showing that, in picking his All-Western team that season, Walter Eckersall chose seven Badgers. On his All-Conference first team were nine Wisconsin players!

Wisconsin's first full-time football coach was Parke H. Davis, who had just graduated from Princeton and came to Madison for the 1893 season. However, available accounts of early Badger football exploits intimate that the 1889 team was coached somewhat by Alvin Kletsch, who had played at some eastern schools and whose exploits on the Calumet Club team of Milwaukee had so amazed the Badgers. He was prevailed upon to come to Madison for a few weekends and it has been intimated that he even played with the Badgers against Beloit. Rules were conveniently lax in those days.

After Kletsch followed Ted Mestre of Yale in 1890, Herb Alward of Harvard in 1891, and Crawford of Yale in 1892. Davis' appearance in 1893 was a boom to the Badgers, not only as a coach but as a much-needed tackle. Davis had discovered that he had only one available tackle so he enrolled as a graduate student in English and played regularly with the team. His enrollment satisfied the only eligibility requirement of 1893.

Davis remained at Wisconsin only that year and was succeeded in 1894 by Hiram Orlando Stickney, who had been a regular tackle at Harvard though weighing only 145 pounds. His coming made little change in Wisconsin tactics as everywhere, offense was practically limited to the old "T" formation and punt formation. Stickney, however, taught the Badgers to play a closer line on defense which made them effective against line plunges but put a heavy burden on the ends and backs against strong wide-running plays.

The coming of Phil King, Princeton's All-American quarterback for two years, to coach Wisconsin in 1896 started the Badgers off on a new era of football. The game the Tigers were then playing was well suited to Wisconsin's material and King could teach and inspire a team. Although conservative in tactics, he originated plays which had great influence on the game. During King's seven-year regime, his teams won 55 games, lost nine, and tied two.

In those days, while the Badger team usually included a few outstanding individuals. Wisconsin rarely had the wealth of material available at other leading conference school. But Badger elevens were always sound in fundamentals, played a limited repertoire of plays with precision and tremendous drive, and were proverbial for fight and team morale. It was in this period that the slogan "There are no quitters at Wisconsin" originated and became potent throughout the midwest.

The period of 1903 to and including 1910 was a turbulent one in Wisconsin football history. King resigned after the 1902 season to enter a family business, and the athletic board, of which 10 of the 15 members were students, elected Arthur H. Curtis, captain of the 1901 team and right tackle for four years, as the head coach. Curtis had had one year's experience as coach of Kansas University but the board's decision was based primarily on a desire to establish the graduate coaching system.

Charles McCarthy, a former Brown University captain who had taken his PhD. at Wisconsin and who then was in charge of the legislative reference library, was made assistant coach, handling the backfield. A bad season prompted Curtis to tender his resignation but he withdrew it when the entire squad signed a loyalty pledge and urged his reconsideration. He agreed to coach the 1904 season only, announcing that he intended to pursue his chosen profession of medicine thereafter.

Eddie Cochems, brilliant teammate of Curtis as a halfback and end at Wisconsin, was engaged as the assistant coach but the partnership was not productive of victories mainly because of a clash of personalities and methods.

The experience of those two years virtually settled the question of whether or not Wisconsin should continue the policy of employing only graduate coaches. The next fall, 1905, Phil King was persuaded to return and with him came Eddie Holt, great Princeton tackle, to coach the line. The team won seven out of 10 games that season and gained its only conference victory in three years, defeating Minnesota 16-12.

After that year "came the deluge." Proselyting and subsidizing athletes (is this news?) had grown to the point in all the schools where it demanded faculty action. Faculty members from Wisconsin and Chicago took the lead in house cleaning. The Western Conference just was getting a full head of steam and its athletics were thoroughly "muckraked" in press and periodicals. Many reforms were instituted but Wisconsin faculty members went a step further, voting to abolish all intercollegiate football which would automatically have caused the abandonment of all athletics, since football receipts carried the full program.

Wisconsin alumni and sports fans let up a howl that could be heard all through the country and eventually the board of regents forced a reconsideration. Under regent pressure, the faculty modified its action limiting the football schedule to five games but barring the so-called "big games" by a provision that Wisconsin could not play its traditional rivals, Chicago, Minnesota, and Michigan. As these were the only games producing any revenue, it became apparent that the university would occupy a minor position in athletics for a long time and

would be unable to retain the coaches it had then. Immediately the football, baseball, track, and crew coaches and the graduate manager, corresponding to a director of athletics today—all resigned.

Henceforth all coaches and directors were to be, for the first time, full members of the faculty. President Van Hise selected Dr. C. P. Hutchins as director and also head football coach. There were only two returning veterans and the good Doctor soon found that he had undertaken too much. He called upon Dr. McCarthy and Arne Lerum, a former Wisconsin guard, to help him.

Well, it turned out all right from a victory standpoint, since the Badgers won all five of their games and "shared" the Western Conference title with Minnesota, although, in some instances, the conference records do not fully recognize Wisconsin's claim.

The biggest blow, of course, was in box office receipts. A meager sum of $3,400 was realized as compared to nearly $35,000 of the previous year.

The same staff tried it again the next year, with one "big game", that with Minnesota, permitted. The Badgers won three, lost one, and tied one, deadlocking the Gophers 17-17 despite the latter's Ralph Capron who returned the opening kickoff for a touchdown and who later kicked three field goals.

That was Dr. Hutchins' last year and in 1908, Tom Barry, an old Brown back, took over. He developed fighting teams but it was a tough road to beat back, even though Chicago was permitted on the schedule. Barry quit after the 1910 season when his club won only one game and Big John Richards was named as his successor.

Richards had coached successfully at several high schools, military academies, and Colorado College and he set out, with three veterans, to build from the ground up in 1911. The team proved, like all those he coached, a tough defensive team. The players played sound, hard football, with a vicious drive, and only Chicago managed to defeat the Badgers that season.

Richards then set about to build for the following year. Never much of a believer in going after the prep school stars, he "combed" the University campus for material and soon had gathered some 40 huskies, including about 15 youths who tipped the beam at 200 or more pounds. He intended to work them along easily on football fundamentals during the winter but his plans struck a snag when the commandant of the University regiment refused to excuse any freshman or sophomore from military drill, except for during the football season. After a lively controversy, Richards resigned, later going to Ohio State for the season of 1912.

Bill Juneau, who had played four seasons as halfback and end, captaining the Wisconsin team in 1902, then was employed to coach the Badgers. He had coached South Dakota State and Marquette teams and he came through with championship style in the 1912 season, his first at Wisconsin.

Juneau coached for three more years, then retired to devote his time to real estate business in Milwaukee. Harvard's football star, under the astute leadership of Coach Percy Haughton, then was rising and so Wisconsin went there for its next coach, Dr. Paul Withington, a famous lineman who had been assistant at Cambridge.

Withington was the first Badger coach to demand a large staff of assistants and he got them for the start of his initial season in 1916. Three Harvard stars were engaged, Dick King, All-American halfback; Ed Soucy, All-American end; and Jack Doherty, quarterback. Cub Buck, one of the greatest linemen ever to play at Wisconsin, also was on the staff.

The 1916 record added no luster to the Badger football system and that ended the so-called "Harvard" regime at Wisconsin. Richards was recalled for the 1917 season, but since he then was superintendent of recreation in the Chicago South Parks system, he came to Madison only during the football season. His only assistants were Earl "Keg" Driver, who also coached the freshmen, and Guy Lowman, who acted as scout and coached the reserves who were dubbed the "All-Americans". The latter was an interesting outfit, being composed of varsity substitutes, reinforced by a handful of ineligibles, who, several nights a week, gave the varsity real battles and who had much to do with the powerful teams which Richards developed during this period.

In his five years as head coach, Richards lost just eight games. Of these, only two defeats were by the margin of more than one touchdown. Three other games were lost by a field goal, 3-0.

Big John remained at Wisconsin through the season of 1922—he was in war service at Washington during the 1918 season while Lowman coached the team. Richards was conceded to be a remarkable defensive coach but some of his supporters believe that his ability as an offensive coach was not fully appreciated. He was one of the most successful forward pass coaches of his day, his invention of the screen pass being conceded by all but two coaches who claim it for themselves. Certainly no coach developed the play as did Richards in 1921 and 1922. Then the rule makers hemmed the play with restrictions that largely nullified its value. Richards also was highly successful in the use of the running pass from punt formation and his goal-line pass, coupled with a fake line plunge, won many a game for Wisconsin and was copied by some of his keenest rivals.

Richards retired from coaching and Jack Ryan took over the Badger grid destinies in 1923. Ryan, a Dartmouth graduate, had coached for 10 years at his alma mater, St. Viator's, St. Thomas, and Marquette.

Ryan's first team walloped Indiana 52-0 for its only Big Ten victory but the 1923 eleven tied Minnesota 0-0 and lost to Michigan only by a 6-3 margin in a game which Badger partisans always will say "we wuz robbed".

Walter Eckersall was the referee and he was generally held responsible, although the disputed decision on the play that beat Wisconsin actually was made by Colonel Mumma, the field judge. Wisconsin had punted and Tad Rockwell, the Michigan safety man, received and returned the ball 15 or 20 yards before he was thrown by two Wisconsin players near midfield by the west sidelines. He was on the ground for several seconds, then arose, walking out of the group a few steps, finally dashing madly 50 yards to cross the Badger goal line.

It seems that Eckersall had not blown his whistle and Col. Mumma stated to him that the forward progress of the ball had not been stopped while Rockwell was in the grasp of a Wisconsin tackler and, if this was true, it was properly a touchdown. Eckersall so ruled but Wisconsin players had to form a protective ring for him to leave the field unharmed after the game.

Ryan also coached the 1924 team but gave way to George Little in 1925. For some time, Wisconsin athletics had been carried on under a plan which, when adopted, had been considered a temporary one. Prof. Pyre as chairman of the athletic council, had been given supervisory authority and Coach Tom Jones of the track team, had administered the affairs of the department as acting director. During the winter of 1924-25, the council decided to secure a full time

1912 Wisconsin Football Squad

Top row: Breckenridge, Powell, Driver (assistant coach), Butler, Moffet.
Second row: Brindley (manager), Powell, Keeler, Bright, Tandberg, Van Riper, Samp, Steinauer (trainer).
Third row: Juneau (coach), Lange, Gillette, Hoeffel (captain), Bellows, Alexander, Wilce (intercollegiate manager).
Fourth row: Berger, Tormey, Ofstie, Gelein.

athletic director and in March, 1925, elected Little to the job.

Little had been assistant director, later head coach at Michigan, and, when he came to Wisconsin, he decided to serve in a dual capacity. He acted as head coach for two years, during which his teams lost only three games, two to Michigan and one to Minnesota.

Little's choice to succeed himself as football coach was Glenn Thistlethwaite who had had fine success at Northwestern. Thistlethwaite coached through the 1931 season before he resigned but his 1928 team was one of the best, finishing second in the conference when it lost only to Minnesota 6-0 and was tied by Purdue 19-19. That year, the Badgers did what no other Wisconsin team has done since 1899—that of scoring a victory over Michigan at Ann Arbor. Notre Dame also was beaten that season 22-6 and Knute Rockne of the Irish eleven complained of the long grass at Camp Randall.

Thistlethwaite was replaced by Dr. Clarence W. Spears, former coach at Minnesota and Oregon. Spears' best season was his first in 1932, the team winning six games, losing one, and tying one. A 7-6 loss to Purdue and a 7-7 tie with Ohio State kept the Badgers from a title then.

Departmental disputes arose in 1934 and the upshot was the exit of Spears at the close of the 1935 season. Since then, Harry Stuhldreher has been in charge.

The 1942 team was tops for it missed Western Conference title honors and mythical national collegiate laurels by an eyelash. The Badgers opened up with a 7-0 win over a tough Camp Grant team, then held the highly-touted Notre Dame club to a 7-7 deadlock. Marquette fell victim 35-7, Missouri's strong club was outpointed 17-9, and Jack Wink's 105 yard touchdown run on a pass interception helped defeat Great Lakes 13-7 at Soldiers Field in Chicago. Purdue opened the Wisconsin conference schedule by being host at its homecoming game but the Badgers came through to win 13-0. Ohio State then was beaten 17-7 in what the majority of fans still claim the "greatest ball game in history." The loss was the only blot on the Ohio State record and the Buckeyes, by virtue of having played one more Big Nine game, took the conference title when Wisconsin lost in an upset to lowly Iowa 6-0. The Badgers came back to nose out Northwestern 20-19 on a list minute touchdown pass at Evanston and closed the ear by routing Minnesota 20-6.

Stalwarts of that team were Fullback Pat Harder, All-American End Dave Schreiner, Halfbacks Elroy Hirsch and Mark Hoskins, Quarterback Jack Wink, Tackle Paul Hirsbrunner, and Guards Ken Currier and Evan Vogds.

Wisconsin Composite Season and Conference Records

ENTIRE SEASON RECORD						CONFERENCE RECORD					Rank
Year	*W*	*L*	*T*	*Pts.*	*Opp.*	*W*	*L*	*T*	*Pts.*	*Pts.*	*In Conf.*
1889	0	2	0	0	31	---	---	---	------	------	------
1890	1	3	0	122	101	---	---	---	------	------	------
1891	3	1	1	96	34	---	---	---	------	------	------
1892	4	3	0	112	94	---	---	---	------	------	------
1893	3	2	0	82	88	---	---	---	------	------	------
1894	4	1	0	126	1	---	---	---	------	------	------
1895	5	2	1	144	71	---	---	---	------	------	------
1896	6	1	1	188	30	2	0	1	36	6	1st
1897	8	1	1	210	28	3	0	0	84	8	1st
1898	9	1	0	318	17	2	1	0	76	6	3rd
1899	9	2	0	270	33	4	1	0	97	22	2nd
1900	8	1	0	300	11	2	1	0	71	11	3rd*
1901	9	0	0	317	5	2	0	0	53	0	1st*
1902	6	3	0	228	39	1	3	0	51	28	6th
1903	6	3	1	305	67	0	3	1	12	54	8th*
1904	5	3	0	265	74	0	3	0	11	74	7th*
1905	7	3	0	226	48	1	2	0	16	28	5th
1906	5	0	0	78	15	3	0	0	63	15	1st*
1907	3	1	1	50	51	3	1	1	50	51	2nd
1908	5	1	0	101	39	2	1	0	33	18	3rd
1909	3	1	1	61	54	2	1	1	39	54	4th
1910	1	2	2	19	46	1	2	1	13	40	5th*
1911	5	1	1	120	14	2	1	1	46	14	3rd
1912	7	0	0	246	29	5	0	0	169	22	1st
1913	3	3	1	101	66	1	2	1	22	47	6th*
1914	4	2	1	102	51	2	2	1	33	51	4th*
1915	4	3	0	235	58	2	3	0	68	54	6th
1916	4	2	1	104	78	1	2	1	43	75	6th*
1917	4	2	1	85	30	3	2	0	51	30	3rd*
1918	3	3	0	42	44	1	2	0	14	31	7th
1919	5	2	0	91	41	3	2	0	41	41	4th*
1920	6	1	0	135	29	4	1	0	54	29	2nd
1921	5	1	1	141	13	3	1	1	89	10	4th
1922	4	2	1	101	22	2	2	1	40	16	4th
1923	3	3	1	89	32	1	3	1	61	29	7th
1924	2	3	3	66	95	0	2	2	14	49	10th
1925	5	1	1	110	40	3	1	1	45	40	2nd*
1926	5	2	1	122	77	3	2	1	71	72	5th
1927	4	4	0	96	75	1	4	0	19	61	9th*
1928	6	1	1	150	31	3	1	1	64	25	2nd
1929	3	5	0	66	78	1	4	0	32	53	10th
1930	6	2	1	227	40	2	2	1	61	27	4th*
1931	5	4	1	105	110	3	3	0	40	63	6th
1932	6	1	1	151	55	4	1	1	105	46	3rd
1933	2	5	1	54	79	0	5	1	10	73	8th*
1934	4	4	0	48	84	2	3	0	17	58	5th*
1935	1	7	0	53	172	1	4	0	47	98	9th*
1936	2	6	0	95	144	0	4	0	38	92	8th*
1937	4	3	1	103	61	2	2	1	59	40	4th*
1938	5	3	0	111	93	3	2	0	64	60	5th*
1939	1	6	1	54	132	0	5	1	33	83	9th*
1940	4	4	0	125	134	3	3	0	86	108	4th*
1941	3	5	0	144	208	3	3	0	117	153	5th
1942	8	1	1	149	68	4	1	0	70	38	2nd
1943	1	9	0	41	282	1	6	0	27	189	8th
1944	3	6	0	112	180	2	4	0	66	110	7th
1945	3	4	2	128	128	2	3	1	81	79	6th
1946	4	5	0	140	144	2	5	0	78	137	8th
1947	5	3	1	171	156	3	2	1	120	96	2nd

* Denotes share of final position.

Wisconsin All-Time Football Scores

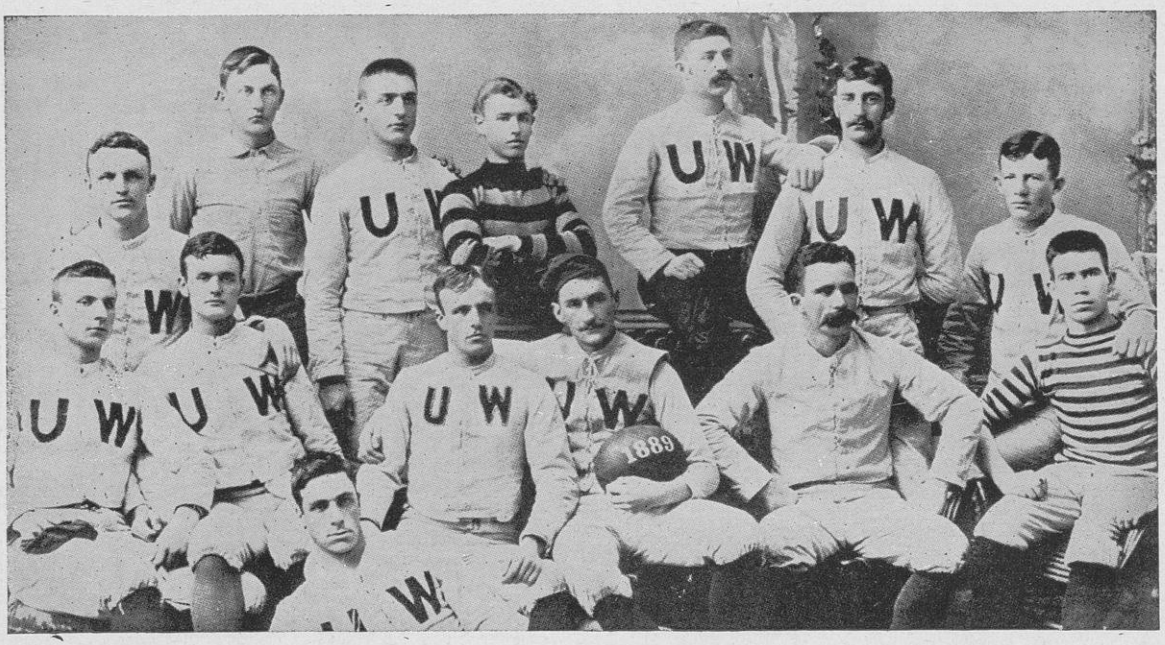

1889 VARSITY FOOTBALL TEAM: Back row, left to right—Logeman, Sheldon, Clark, Sumner, Ackert, Brumder, McNaught. Seated—Loope, Brooks, Kerr, Capt. Mayers, Prail, Bruce. Front—Blackburn.

Wis.	Opponent	Score
	1889	
0	Calumet Club	27
0	Beloit	4
	1890	
106	Whitewater	0
0	Minnesota	63
10	Northwestern	22
6	Lake Forest	16
	1891	
40	Beloit	4
12	Minnesota	26
0	Northwestern	0
6	Lake Forest	4
40	Northwestern	0
	1892	
32	Beloit	4
6	Michigan	10
4	Purdue	32
10	Lake Forest	4
4	Minnesota	32
26	Northwestern	6
20	Northwestern	6
	1893	
24	Lake Forest	0
18	Beloit	0
34	Michigan	18
0	Minnesota	40
36	Purdue	30
	1894	
0	Purdue	1*
30	Chicago	0
44	Iowa	0
46	Beloit	0
6	Minnesota	0
	* forfeit	
	1895	
12	Northwestern	6
32	Armour	4
26	Lake Forest	5
14	Grinnell	4
10	Illinois	10
12	Chicago	22
10	Minnesota	14
28	Iowa State	6
	1896	
34	Lake Forest	0
50	Rush Medical	0
54	Grinnell	6
24	Chicago	0
6	Minnesota	0
6	Northwestern	6
6	Beloit	0
8	Carlisle Indians	18
	1897	
30	Lake Forest	0
39	Minnesota	0
28	Rush Medical	0
11	Beloit	0
23	Chicago	8
0	Alumni	6
22	Northwestern	0
8	Madison H. S.	8
20	Platteville	6
29	Madison H. S.	0
	1898	
52	Ripon	0
21	Madison H. S.	0
76	Dixon H.S.	0
42	Rush Medical	0
17	Beloit	0
28	Minnesota	0
12	Alumni	11
0	Chicago	6
22	Whitewater Normal	0
47	Northwestern	0
	1899	
45	Lake Forest	0
36	Beloit	0
38	Northwestern	0
0	Yale	6
17	Rush Medical	0
17	Alumni	5
23	Illinois	0
19	Minnesota	0
58	Lawrence	0
0	Chicago	17
17	Michigan	5
	1900	
50	Ripon	0
5	P. & S. (Chicago)	0
11	Beloit	0
64	Upper Iowa	0
45	Grinnell	0
5	Minnesota	6
54	Notre Dame	0
39	Chicago	5
27	Illinois	0
	1901	
26	Milwaukee Med.	0
62	Hyde Park H. S.	0
40	Beloit	0
23	Knox	5
50	Kansas	0
18	Nebraska	0
45	Iowa State	0
18	Minnesota	0
35	Chicago	0
	1902	
11	Lawrence	0
24	Hyde Park H. S.	5
52	Lawrence	0
52	Beloit	6
38	Kansas	0
0	Michigan	6
51	Northwestern	0
0	Minnesota	11
0	Chicago	11
	1903	
28	Naperville	0
40	Lawrence	7
87	Beloit	0
32	Osteopaths	0
54	Knox	6
6	Chicago	15
52	Oshkosh	0
0	Michigan	16
6	Northwestern	6
0	Minnesota	17
	1904	
45	Fort Sheridan	0
33	Marquette	0
82	Drake	0
0	Michigan	28
36	Beloit	0
0	Minnesota	28
11	Chicago	18
58	Notre Dame	0
	1905	
16	Company 10	20
49	Northwestern College	0
29	Marquette	0
34	Lawrence	0
21	Notre Dame	0
0	Chicago	4
17	Alumni	0
16	Minnesota	12
44	Beloit	0
0	Michigan	12
	1906	
5	Lawrence	0
10	North Dakota Univ.	0
18	Iowa	4
29	Purdue	5
16	Illinois	6
	1907	
4	Illinois	15
6	Iowa	5
11	Indiana	8
12	Purdue	6
17	Minnesota	17
	1908	
35	Lawrence	0
16	Indiana	0
24	Freshmen	15
9	Marquette	6
5	Minnesota	0
12	Chicago	18
	1909	
22	Lawrence	0
6	Indiana	3
21	Northwestern	11
6	Minnesota	34

Wisconsin's All Time Football Scores (cont.)

Wis.	Opponent	Score
6	Chicago	6
	1910	
6	Lawrence	6
3	Indiana	12
0	Northwestern	0
0	Minnesota	28
10	Chicago	0
	1911	
15	Lawrence	0
24	Ripon	0
26	Colorado	0
28	Northwestern	3
12	Iowa	0
6	Minnesota	6
0	Chicago	5
	1912	
13	Lawrence	0
56	Northwestern	0
41	Purdue	0
30	Chicago	12
64	Arkansas	7
14	Minnesota	0
28	Iowa	10
	1913	
58	Lawrence	7
13	Marquette	0
7	Purdue	7
7	Michigan State	12
3	Minnesota	21
12	Ohio State	0
0	Chicago	19
	1914	
21	Lawrence	0
48	Marquette	0
14	Purdue	7
7	Ohio State	6
0	Chicago	0
3	Minnesota	14
9	Illinois	24
	1915	
82	Lawrence	0
85	Marquette	0
28	Purdue	3
21	Ohio State	0
13	Chicago	14
3	Illinois	17
3	Minnesota	20
	1916	
20	Lawrence	0
28	South Dakota State	3
13	Haskell	0
30	Chicago	7
13	Ohio State	14
0	Minnesota	54
0	Illinois	0
	1917	
34	Beloit	0
0	Notre Dame	0
0	Illinois	7
20	Iowa	0
10	Minnesota	7
3	Ohio State	16
18	Chicago	0
	1918	
0	Camp Grant	7
21	Beloit	0
0	Illinois	22
0	Minnesota	6
14	Ohio State	3
7	Michigan State	6
	1919	
13	Marquette	0
10	Northwestern	6
14	Illinois	10
7	Minnesota	19
0	Ohio State	3
10	Chicago	3
37	Ripon	0
	1920	
60	Lawrence	0
27	Michigan State	0
27	Northwestern	7
7	Ohio State	13
3	Minnesota	0
14	Illinois	9
3	Chicago	0
	1921	
28	Lawrence	0
24	South Dakota State	3
27	Northwestern	0
20	Illinois	0
35	Minnesota	0
7	Michigan	7
0	Chicago	3
	1922	
41	Carlton	0
20	South Dakota State	6
20	Indiana	0
14	Minnesota	0
0	Illinois	3
6	Michigan	13
0	Chicago	0
	1923	
7	Coe College	3
21	Michigan State	0
52	Indiana	0
0	Minnesota	0
0	Illinois	10
3	Michigan	6
6	Chicago	13
	1924	
25	North Dakota Univ.	0
17	Iowa State	0
7	Coe College	7
7	Minnesota	7
0	Michigan	21
3	Notre Dame	38
7	Iowa	21
0	Chicago	0
	1925	
30	Iowa State	0
35	Franklin	0
0	Michigan	21
7	Purdue	0
12	Minnesota	12
6	Iowa	0
21	Michigan State	10
20	Chicago	7
	1926	
38	Cornell College	0
13	Kansas	0
0	Purdue	0
27	Indiana	7
0	Michigan	37
10	Minnesota	16
20	Iowa	10
14	Chicago	7
	1927	
31	Cornell College	6
26	Kansas	6
0	Michigan	14
12	Purdue	6
7	Minnesota	13
20	Grinnell	2
0	Iowa	16
0	Chicago	12
	1928	
19	Purdue	19
22	Notre Dame	6
49	Cornell College	0
7	Michigan	0
15	Alabama	0
25	Chicago	0
13	Iowa	0
0	Minnesota	6
	1929	
21	South Dakota State	0
13	Colgate	6
0	Northwestern	7
0	Notre Dame	19
0	Iowa	14
0	Purdue	13
20	Chicago	6
12	Minnesota	13
	1930	
53	Lawrence	6
28	Carlton	0
34	Chicago	0
27	Pennsylvania	0
6	Purdue	7
0	Ohio State	0
58	South Dakota State	7
7	Northwestern	20
14	Minnesota	0
	1931	
33	Bradley Inst.	6
12	North Dakota State (double header)	7
7	Auburn	7
21	Purdue	14
13	Pennsylvania	27
0	Minnesota	14
7	Illinois	6
12	Chicago	7
0	Michigan	16
0	Ohio State	6
	1932	
7	Marquette	2
34	Iowa	0
6	Purdue	7
39	Coe College	0
7	Ohio State	7
20	Illinois	12
20	Minnesota	13
18	Chicago	7
	1933	
19	Marquette	0
0	Illinois	21
7	Iowa	26
0	Purdue	14
0	Chicago	0
25	West Virginia	6
0	Ohio State	6
3	Minnesota	6
	1934	
3	Marquette	0
28	South Dakota State	7
0	Purdue	14
0	Notre Dame	19
0	Northwestern	7
10	Michigan	0
7	Illinois	3
0	Minnesota	34
	1935	
6	South Dakota State	13
0	Marquette	33
0	Notre Dame	27
12	Michigan	20
7	Chicago	13
8	Purdue	0
13	Northwestern	32
7	Minnesota	33
	1936	
24	South Dakota State	7
6	Marquette	12
14	Purdue	35
0	Notre Dame	27
6	Chicago	7
18	Northwestern	26
27	Cincinnati	6
0	Minnesota	24
	1937	
32	South Dakota State	0
12	Marquette	0
27	Chicago	0
0	Pittsburgh	21
13	Iowa	6
6	Northwestern	14
7	Purdue	7
6	Minnesota	13
	1938	
27	Marquette	0
31	Iowa	13
6	Pittsburgh	26
7	Purdue	13
6	Indiana	0
20	Northwestern	13
14	U. C. L. A.	7
0	Minnesota	21
	1939	
14	Marquette	13
13	Iowa	19
7	Texas	17
0	Indiana	14
7	Northwestern	13
0	Illinois	7
7	Purdue	7
6	Minnesota	23
	1940	
33	Marquette	19
12	Iowa	30
7	Northwestern	27
14	Purdue	13
13	Illinois	6
6	Columbia	7
27	Indiana	10
13	Minnesota	22
	1941	
7	Marquette	28
14	Northwestern	41
23	Iowa	0
27	Indiana	25
20	Syracuse	27
34	Ohio State	46
13	Purdue	0
6	Minnesota	41
	1942	
7	Camp Grant	0
7	Notre Dame	7
35	Marquette	7
17	Missouri	9
13	Great Lakes	7
13	Purdue	0
17	Ohio State	7
0	Iowa	6
20	Northwestern	19
20	Minnesota	6
	1943	
7	Marquette	33
7	Camp Grant	10
7	Iowa	5
7	Illinois	25
0	Notre Dame	50
0	Indiana	34
0	Purdue	32
0	Northwestern	41
0	Michigan	27
13	Minnesota	25
	1944	
7	Northwestern	6
21	Marquette	2
7	Ohio State	20
13	Notre Dame	28
12	Great Lakes	40
0	Purdue	35
26	Iowa	7
0	Michigan	14
26	Minnesota	28
	1945	
0	Great Lakes	0
40	Marquette	13
0	Ohio State	12
7	Illinois	7
7	Purdue	13
27	Iowa	7
14	Northwestern	28
7	Navy	36
26	Minnesota	12
	1946	
34	Marquette	0
28	California	7
0	Northwestern	28
20	Ohio State	7
21	Illinois	27
24	Purdue	20
7	Iowa	21
6	Michigan	28
0	Minnesota	6
	1947	
32	Purdue	14
7	Indiana	7
7	California	48
9	Yale	0
35	Marquette	12
29	Northwestern	0
46	Iowa	14
6	Michigan	40
0	Minnesota	21

Wisconsin Football Coaches and Captains

Year Captain	Coach
1889—Charles Mayer	Alvin Kletsch
1890—James Kerr	Ted Mestre (Yale)
1891—E. H. Ahara	Herb Alward (Harvard)
1892—J. D. Freeman	Crawford (Yale)
1893—T. U. Lyman	Parke H. Davis (Princeton)
1894—T. U. Lyman	H. O. Stickney (Harvard)
1895—John R. Richards	H. O. Stickney (Harvard)
1896—John R. Richards	Phil King (Princeton)
1897—J. P. Riordan	Phil King (Princeton)
1898—P. J. O'Dea	Phil King (Princeton)
1899—P. J. O'Dea	Phil King (Princeton)
1900—A. Chamberlain	Phil King (Princeton)
1901—Art Curtis	Phil King (Princeton)
1902—W. J. Juneau	Phil King (Princeton)
1903—Allan Abbott	Art Curtis (Wisconsin)
1904—James I. Bush	Art Curtis (Wisconsin)
1905—E. J. Vanderboom	Phil King (Princeton)
1906—W. A. Gelbach	Dr. Hutchins (Syracuse)
1907—John Messmer	Dr. Hutchins (Syracuse)
1908—H. B. Rogers	J. A. Barry (Brown)
1909—J. W. Wilce	J. A. Barry (Brown)
1910—J. P. Dean	J. A. Barry (Brown)
1911—A. L. Buser	J. R. Richards (Wisconsin)
1912—M. E. Hoeffel	W. J. Juneau (Wisconsin)
1913—Al. Tanberg	W. J. Juneau (Wisconsin)
1914—R. M. Keeler	W. J. Juneau (Wisconsin)
1915—Howard Buck	W. J. Juneau (Wisconsin)
1916—Paul Meyers	P. Withington (Harvard)
1917—Howard Hancock	J. R. Richards (Wisconsin)
1918—F. Mann	Guy Lowman (Wisconsin)
1919—C. H. Carpenter	J. R. Richards (Wisconsin)
1920—F. L. Weston	J. R. Richards (Wisconsin)
1921—G. M. Sundt	J. R. Richards (Wisconsin)
1922—R. F. Williams	J. R. Richards (Wisconsin)
1923—M. P. Below	J. J. Ryan (Dartmouth)
1924—Jack Harris	J. J. Ryan (Dartmouth)
1925—Steve Polaski	G. Little (Ohio Wesleyan)
1926—Doyle Harmon	G. Little (Ohio Wesleyan)
1927—E. J. Crofoot	G. Thistlethwaite (Earl'm)
1928—Rube Wagner	G. Thistlethwaite (Earl'm)
1929—John Parks	G. Thistlethwaite (Earl'm)
1930—M. Gantenbein	G. Thistlethwaite (Earl'm)
1931—Harold C. Smith	G. Thistlethwaite (Earl'm)
1932—Gregory Kabat	C. W. Spears (Dartmouth)
1933—Harold F. Smith	C. W. Spears (Dartmouth)
1934—John Bender	C. W. Spears (Dartmouth)
1935—Ray Davis	C. W. Spears (Dartmouth)
1936—John Golemgeske	Harry Stuhldreher (N. D.)
1937—Fred Benz	Harry Stuhldreher (N. D.)
1938—Howard Weiss and Vince Gavre	Harry Stuhldreher (N. D.)
1939—Ralph Moeller	Harry Stuhldreher (N. D.)
1940—John Tennant	Harry Stuhldreher (N. D.)
1941—Tom Farris	Harry Stuhldreher (N. D.)
1942—Dave Schreiner and Mark Hoskins	Harry Stuhldreher (N. D.)
1943—Joe Keenan	Harry Stuhldreher (N. D.)
1944—Alan Shafer	Harry Stuhldreher (N. D.)
1945—Jack Mead	Harry Stuhldreher (N. D.)
1946—Clarence Esser	Harry Stuhldreher (N. D.)
1947—Jack Wink	Harry Stuhldreher (N. D.)

Western Conference Champions

		CONFERENCE RECORD					SEASON'S RECORD				
		W	L	T	Pts.	OP	W	L	T	Pts.	OP
1896	Wisconsin	2	0	1	36	6	6	1	1	188	30
1897	Wisconsin	3	0	0	90	8	9	1	0	210	14
1898	Michigan	3	0	0	30	21	10	0	0	205	26
1899	Chicago	4	0	0	166	0	12	0	2	397	28
1900	Minnesota	3	0	1	56	11	8	0	1	207	23
	Iowa	2	0	1	50	10	7	0	1	311	12
1901	Michigan	4	0	0	134	0	11	0	0	550	0
	Wisconsin	2	0	0	53	0	9	0	0	317	5
1902	Michigan	5	0	0	217	6	11	0	0	644	12
1903	Michigan	3	0	1	101	6	11	0	1	565	6
	Minnesota	3	0	1	130	6	11	0	1	562	6
1904	Michigan	2	0	0	50	12	10	0	0	567	22
	Minnesota	3	0	0	56	0	11	0	0	543	12
1905	Chicago	7	0	0	159	5	9	0	0	212	5
1906	Wisconsin	3	0	0	63	15	5	0	0	78	15
	Minnesota	2	0	0	12	8	4	1	0	47	29
1907	Chicago	4	0	0	143	24	4	1	0	147	42
1908	Chicago	5	0	0	126	24	5	0	1	132	30
1909	Minnesota	3	0	0	95	12	6	1	0	158	27
1910	Illinois	4	0	0	44	0	7	0	0	82	0
	Minnesota	2	0	0	52	0	6	1	0	179	6
1911	Minnesota	3	0	1	71	12	6	0	1	102	15
1912	Wisconsin	5	0	0	169	22	7	0	0	246	29
1913	Chicago	7	0	0	124	27	7	0	0	124	27
1914	Illinois	6	0	0	187	22	7	0	0	224	22
1915	Illinois	3	0	2	72	18	5	0	2	183	25
	Minnesota	3	0	1	97	29	6	0	1	191	35
1916	Ohio State	4	0	0	90	29	7	0	0	258	29
1917	Ohio State	4	0	0	95	6	8	0	1	292	6
1918	Illinois	4	0	0	83	0	5	2	0	86	14
1919	Illinois	6	1	0	91	48	6	1	0	91	48
1920	Ohio State	5	0	0	58	20	7	1	0	150	48
1921	Iowa	5	0	0	123	15	7	0	0	185	36
1922	Michigan	4	0	0	72	13	6	0	1	183	13
	Iowa	5	0	0	145	33	7	0	0	212	33
1923	Michigan	4	0	0	48	6	8	0	0	150	12
	Illinois	5	0	0	64	6	8	0	0	136	20
1924	Chicago	3	0	3	69	30	4	1	3	88	40
1925	Michigan	5	1	0	134	3	7	1	0	227	3
1926	Michigan	5	0	0	94	22	7	1	0	191	38
	Northwestern	5	0	0	114	13	7	1	0	179	22
1927	Illinois	5	0	0	63	12	7	0	1	152	24
1928	Illinois	4	1	0	67	10	7	1	0	145	16
1929	Purdue	5	0	0	108	16	8	0	0	187	44
1930	Michigan	5	0	0	65	20	8	0	1	111	23
	Northwestern	5	0	0	123	15	7	1	0	182	36
1931	Michigan	5	1	0	99	27	8	1	1	181	27
	Purdue	5	1	0	83	27	9	1	0	192	39
	Northwestern	5	1	0	100	33	7	1	1	138	40
1932	Michigan	6	0	0	83	6	8	0	0	123	13
1933	Michigan	5	0	1	71	12	7	0	1	131	18
1934	Minnesota	5	0	0	181	19	8	0	0	270	38
1935	Minnesota	5	0	0	136	33	8	0	0	197	53
	Ohio State	5	0	0	120	36	7	1	0	237	67
1936	Northwestern	6	0	0	86	40	7	1	0	132	73
1937	Minnesota	5	0	0	100	22	6	2	0	184	60
1938	Minnesota	4	1	0	66	12	6	2	0	197	38
1939	Ohio State	5	1	0	156	41	6	2	0	189	64
1940	Minnesota	6	0	0	122	50	8	0	0	154	71
1941	Minnesota	5	0	0	124	32	8	0	0	186	38
1942	Ohio State	5	1	0	150	71	9	1	0	337	114
1943	Michigan	6	0	0	207	32	8	1	0	302	73
	Purdue	6	0	0	151	42	9	0	0	214	55
1944	Ohio State	6	0	0	153	54	9	0	0	287	79
1945	Indiana	5	0	1	153	34	9	0	1	279	56
1946	Illinois	6	1	0	133	58	7	2	0	172	91
1947	Michigan	6	0	0	172	41	9	0	0	345	54

All-Time Football Series Record

	Won	Lost	Tied	Opponent
Wisconsin	1	0	0	Alabama
Wisconsin	3	1	0	Alumni
Wisconsin	1	0	0	Arkansas
Wisconsin	1	0	0	Armour
Wisconsin	0	0	1	Auburn
Wisconsin	16	1	0	Beloit
Wisconsin	1	0	0	Bradley Inst.
Wisconsin	1	1	0	California
Wisconsin	0	1	0	Calumet Club
Wisconsin	1	2	0	Camp Grant
Wisconsin	0	1	0	Carlisle Indians
Wisconsin	2	0	0	Carlton
Wisconsin	19	15	5	Chicago
Wisconsin	1	0	0	Chicago P & S
Wisconsin	1	0	0	Cincinnati
Wisconsin	2	0	0	Coe College
Wisconsin	1	0	0	Colgate
Wisconsin	1	0	0	Colorado
Wisconsin	0	1	0	Columbia
Wisconsin	0	1	0	Company 10
Wisconsin	3	0	0	Cornell College
Wisconsin	1	0	0	Dixon
Wisconsin	1	0	0	Drake
Wisconsin	1	0	0	Fort Sheridan
Wisconsin	1	0	0	Franklin
Wisconsin	1	0	0	Freshman
Wisconsin	1	1	1	Great Lakes
Wisconsin	4	0	0	Grinnell
Wisconsin	1	0	0	Haskell
Wisconsin	2	0	0	Hyde Park H. S.
Wisconsin	10	11	3	Illinois
Wisconsin	9	3	1	Indiana
Wisconsin	17	8	0	Iowa
Wisconsin	4	0	0	Iowa State
Wisconsin	4	0	0	Kansas
Wisconsin	2	0	0	Knox
Wisconsin	7	1	0	Lake Forest
Wisconsin	17	0	1	Lawrence
Wisconsin	2	0	1	Madison H. S.
Wisconsin	19	4	0	Marquette
Wisconsin	4	16	1	Michigan
Wisconsin	4	1	0	Michigan State
Wisconsin	1	0	0	Milwaukee Med.
Wisconsin	17	35	5	Minnesota
Wisconsin	1	0	0	Missouri
Wisconsin	1	0	0	Naperville
Wisconsin	0	1	0	Navy
Wisconsin	1	0	0	Nebraska
Wisconsin	1	0	0	North Dakota State
Wisconsin	2	0	0	North Dakota University
Wisconsin	17	14	4	Northwestern
Wisconsin	1	0	0	Northwestern College
Wisconsin	4	7	2	Notre Dame
Wisconsin	6	9	2	Ohio State
Wisconsin	1	0	0	Oshkosh
Wisconsin	1	0	0	Osteopaths
Wisconsin	1	1	0	Pennsylvania
Wisconsin	0	2	0	Pittsburgh
Wisconsin	1	0	0	Platteville
Wisconsin	15	12	5	Purdue
Wisconsin	4	0	0	Ripon
Wisconsin	4	0	0	Rush Medics
Wisconsin	8	1	0	South Dakota State
Wisconsin	0	1	0	Syracuse
Wisconsin	0	1	0	Texas
Wisconsin	1	0	0	U. C. L. A.
Wisconsin	1	0	0	Upper Iowa
Wisconsin	1	0	0	West Virginia
Wisconsin	2	0	0	Whitewater
Wisconsin	1	1	0	Yale

Great Football Plays by Wisconsin Players

1891—H. H. Coleman recovered fumble and ran 105 yards to touchdown as Wisconsin lost to Minnesota 26-12.

1898—"Norsky" Larson ran 85 yards for a touchdown as Wisconsin defeated Minnesota 29-0.

1901—Eddie Cochems returned a kickoff 100 yards for a touchdown as Wisconsin defeated Chicago 35-0. (Some historians claim it was Bill Juneau). In same game, Larson ran 85 yards but failed to score.

1905—A. R. Findlay twice ran 85 yards for touchdowns as Wisconsin downed Minnesota 16-12.

1907—"Coots" Cunningham intercepted a pass and ran 105 yards for a touchdown as Wisconsin beat Purdue 12-6.

1910—Eddie Gillette raced 70 yards for a touchdown as Wisconsin defeated Chicago 10-0.

1926—"Todd" Crofoot ran 80 yards for a touchdown as Wisconsin defeated Kansas 13-0. Jefferson Burrus ran 87 yards for a touchdown as Wisconsin lost to Minnesota 16-10.

1931—Joe Linfor ran back a kickoff 95 yards for a touchdown as Wisconsin and Alabama Poly (Auburn) tied 7-7.

1932—Mickey McGuire returned a kickoff 88 yards for a touchdown, later caught two touchdown passes as Wisconsin beat Minnesota 20-13.

1934—Lynn Jordan returned the kickoff 99 yards for a touchdown as Wisconsin won over Michigan at Ann Arbor 10-0.

1942—Jack Wink intercepted a pass and ran 102 yards for a touchdown as Wisconsin defeated Great Lakes 13-7.

1946—Wally Dreyer returned a kickoff 92 yards for a touchdown as Wisconsin lost to Illinois 27-21.

1947—Earl "Jug" Girard returned two punts 65 and 85 yards for touchdowns as Wisconsin defeated Iowa 46-14. In same game, Lisle Blackbourn, Jr. returned punt 65 yards for a touchdown.

Wisconsin's All-Americans

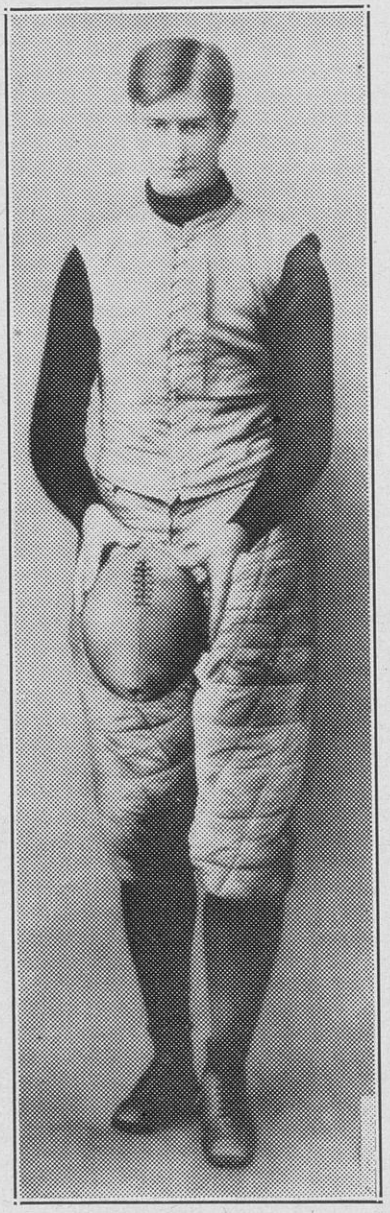

Pat O'Dea

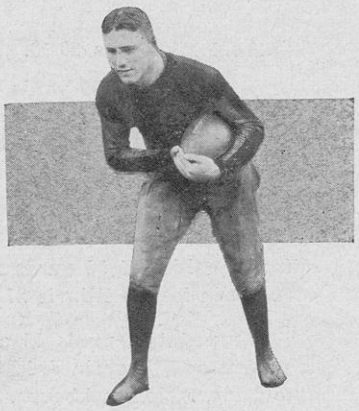

Rowdy Elliott

1898	Pat O'Dea, fullback	Walter Camp's 2nd team
1899	Pat O'Dea, fullback	Walter Camp's 3rd team
1902	A. C. Lerum, guard	Walter Camp's 3rd team
1903	Berthke, guard	Walter Camp's 3rd team
1905	Berthke, guard	Walter Camp's 3rd team
1905	A. G. Findlay, halfback	Walter Camp's 3rd team
1908	J. Messmer, guard	Walter Camp's 2nd team
1910	Joe P. Dean, end	Walter Camp's 3rd team
1911	A. L. Buser, tackle	Walter Camp's 3rd team
1912	Robert P. "Butts" Butler, tackle	Walter Camp's 1st team
1912	J. M. Hoeffel, end	Walter Camp's 2nd team
1913	Robert P. Butler, tackle	Walter Camp's 2nd team
1915	Howard "Cub" Buck, tackle	Walter Camp's 2nd team
1917	W. M. Kelley, end	Walter Camp's 3rd team
1919	Frank "Red" Weston, end	Walter Camp's 2nd team
1920	Ralph Scott, tackle	Walter Camp's 1st team
	(George Bunge, center; Guy Sundt, fullback; Frank Weston, end; Allan Davey, quarterback; Alvah Elliott, halfback; Rollie Williams, halfback—given honorable mention)	
1921	(Guy Sundt, fullback; Guy Tebell, end; Rollie Williams, halfback; T. Gould, end; Rowdy Elliott, halfback—Walter Camp's honorable mention)	
1921	Alvah "Rowdy" Elliott, halfback	Walter Eckersall's 2nd team
1921	James Broder, tackle	Football World's 3rd team
1922	Marty P. Below, tackle	Walter Camp's 3rd team
1923	Rollie Williams, halfback	Walter Eckersall's 3rd team
1923	Marty P. Below, tackle	Walter Eckersall's 2nd team
1923	Gus Tebell, end	Walter Eckersall's 3rd team
1930	Milo Lubratovich, tackle	United Press and INS 1st teams New York Sun 2nd team
1938	Howard Weiss, fullback	INS 1st team
1941	Dave Schreiner, end	Associated Press 1st team
1942	Dave Schreiner, end	AP, UP, INS, Grantland Rice, and National Football Board 1st teams
1942	Marlin "Pat" Harder, fullback	National Football Board 1st team NEA 2nd team
1942	Fred Negus, center	All-Sophomore All-American (AP)
1942	Jack Wink, quarterback	All-Sophomore All-Western (AP)
1942	Elroy Hirsch, halfback	All-Sophomore All-American (AP)
	(Also named sophomore back of the year)	
1942	Ken Currier, guard	All-Sophomore All-Western (AP)
1944	Earl "Jug" Girard, halfback	Look Magazine (Bill Stern) 1st team

Wisconsin's Most Valuable Football Player Selections

(Candidates for Western Conference Trophy)

1947	Bob Wilson	Center
1946	Fred Negus	Center
1945	Clarence Esser	Tackle
1944	Clarence Esser	Tackle
1943	Joe Keenan	Center
1942	*Dave Schreiner	End
1941	Marlin "Pat" Harder	Fullback
1940	George Paskvan	Fullback
1939	George Paskvan	Fullback
1938	*Howard Weiss	Fullback
1937	Howard Weiss	Fullback
1936	Ed Jankowski	Fullback
1935	Ed Jankowski	Fullback
1934	Milt Kimmer	Guard
1933	Robert Schiller	Halfback
1932	Walter "Mickey" McGuire	Halfback
1931	Harold C. Smith	Tackle
1930	Ernie Lusby	Halfback
1929	Harold Rebholz	Fullback
1928	Francis "Bo" Cuisinier	Quarterback
1927	Toad Crofoot	Halfback
1926	Jefferson Burrus	End

1925 } Most valuable player nominated by committee in secret session.
1924 } If player received less than two votes, he was not mentioned.

*Also won Conference trophy.

OTHER HONOR SELECTIONS

1911	Al Buser, tackle	Collier's All Western 1st team
1911	Eddie Gillette, quarterback	Collier's All Western 1st team
1911	Branstad, center	Collier's All-Western 2nd team
1911	Keckie Moll, quarterback	Collier's All-Western 2nd team
1912	*Ed Hoeffel, end	Eckersall's All-Conference 1st team
1912	Hod Ofstie, end	Eckersall's All-Conference 1st team
1912	Ed Samp, tackle	Eckersall's All-Conference 1st team
1912	*Robert Butts Butler, tackle	Eckersall's All-Conference 1st team
1912	Max Gelein, guard	Eckersall's All-Conference 1st team
	*Also Eckersall's All-Western 1st team choices	
1912	*Ray "Tubby" Keeler, guard	Eckersall's All-Conference 1st team
1912	*Eddie Gillette, quarterback	Eckersall's All-Conference 1st team
1912	*John Van Riper, halfback	Eckersall's All-Conference 1st team
1912	*Al Tanberg, fullback	Eckersall's All-Conference 1st team
	*Also Eckersall's All-Western 1st team choices	
1913	Robert "Butts" Butler, tackle	All-Conference 1st team
1915	Howard "Cub" Buck, tackle	All-Conference 1st team
1916	Paul Meyers, end	All-Conference 1st team
1916	Charles Carpenter, center	All-Conference 2nd team
1919	Frank "Red" Weston, end	All-Conference 1st team
1919	Capt. Mann, tackle	Eckersall's All-Conference 1st team
1920	Ralph Scott, tackle	All-Conference 1st team
1920	Howie Stark, tackle	All-Conference 1st team
1921	George Bunge, center	All-Conference 1st team
1921	Guy Sundt, fullback	Eckersall's All-Conference 1st team
1922	*Marty Below, tackle	All-Conference 1st team
1921	Rowdie Elliott, halfback	All-Western 1st team
1923	*Marty Below, tackle	All-Conference 1st team Also Eckersall's & Coaches' 1st team
1923	*Rollie Williams, halfback	All-Conference 1st team
1923	*Gus Tebell, end	All-Conference 1st team
1923	Merrill Taft, fullback	Eckersall's & Coaches' All-Conference 1st team
1923	Adolph Bieberstein, guard	Coaches' All-Conference 1st team
	*Also All-Western 1st team selections	
1926	Jeff Burrus, end	Big Ten Weekly All-Conference 2nd
1927	Toad Crofoot, halfback	State Journal Readers, Hank McCormick's and Red Grange's All-Conference 1st UP All-Conference 2nd team
1927	Don Cameron, end	Red Grange & UP All-Conf'nce 2nd
1928	Rube Wagner, tackle	Eckersall's All-Conference 1st Also UP (Also Eckersall's All-West.)
1928	John Parks, guard	Eckersall's All-Conference 2nd team
1928	Bo Cuisinier, quarterback	Eckersall's All-Conference 2nd team (Also All-Western)
1929	John Parks, guard	UP All-Conference 1st team
'930	Milo Lubratovich, tackle	UP All-Conference 1st team
1930	Milt Gantenbein, end	UP All-Western 2nd team
1930	Greg Kabat, guard	Rockne's All-Western 1st team UP All-Western 3rd team
1931	Greg Kabat, guard	Central Press All-Western 1st team UP All-Conference 2nd team UP All-Western 3rd team
1932	Greg Kabat, guard	UP & AP All-Conference 1st teams
1932	Walter "Mickey" McGuire, hb	UP All-Conference 2nd team
1933	Mario Pacetti, guard	UP All-Conference 2nd team
1934	Mario Pacetti, guard	UP All-Conference 2nd team
1934	Stan Haukedahl, end	UP All-Conference 2nd team AP All-Conference 1st team
1938	Howard Weiss, fullback	All-Conference 1st team
1939	George Paskvan, fullback	All-Conference 1st team
1940	George Paskvan, fullback	All-Conference 1st team
1941	Dave Schreiner, end	All-Conference 1st team
1942	Dave Schreiner, end	All-Conference 1st team
1942	Marlin "Pat" Harder, fullback	All-Conference 1st team
1942	Fred Negus, center	All-Conference 1st team
1942	Elroy Hirsch, halfback	All-Western 1st team
1943	Joe Keenan, center	Conference Honorable Mention
1944	John Davey, guard	All-Conference 2nd team
1945	Clarence Esser, tackle	UP All-Conference 2nd team
1946	Fred Negus, center	UP All-Conference 1st team
1947	Bob Wilson, center	All-Conference 1st team

Butts Butler

Cub Buck

Rollie Williams

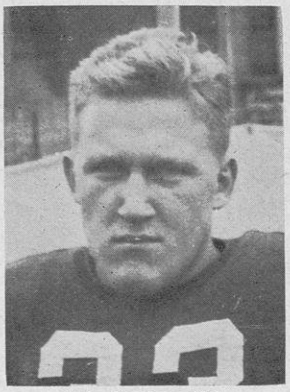

Ed Jankowski

1948 Cross Country Prospects

Coach Guy Sundt

Guy Sundt, who has succeeded Tom Jones as head track and cross country coach at Wisconsin this season, has a splendid array of material for the title quest in the Western Conference hill-and-dale competition this fall. Only two major lettermen, John Munson who captained the team to second place last fall, and Robert Reierson, have graduated, while five emblem wearers, along with several recruits from a promising freshman group, are returning to bid for varsity posts.

The major lettermen are headed by Don Gehrmann, Milwaukee junior, whose exploits in cross country and in track are well known. Don captured the individual crown in the Big Nine meet last year and was a 1,500 meter representative for the United States this summer at the Olympic games. Other lettermen are Walter Deike, Freeport, Ill.; Carl W. Metzker, Milwaukee; Glenn R. Weeks, Madison; John Kammer, Madison. Minor lettermen returning include Richard J. Beck and Wakelin McNeel, Madison.

Outstanding sophomores from last year's fine freshman group include Robert Safford, Huron, S. D.; James Urquhart, Bozeman, Mont.; John Capps, Munster, Ind.; Richard Firchow, Kenosha; Lawrence A. Tuthill, Menominee; Richard Randolph, Freeport, Ill.; William R. Miller, Marshfield.

History of Wisconsin Cross Country

CROSS COUNTRY, as an organized intercollegiate sport at the University of Wisconsin, did not get official recognition until 1905 when the Western Intercollegiate meet was staged, with Chicago, Wisconsin, Nebraska, and Illinois as competing schools. However, there is evidence that a cross country club was organized at Wisconsin in 1900, although competition was limited to class meets.

The sport of cross country first started in England where distance running always had been popular. Remarkable records are noted at various distances, as great as 120 miles. J. Sauders, on Feb. 22, 1892, in New York, ran 120 miles in 22 hours, 47 minutes and 25 seconds while W. G. George, another great British runner, set a record of 51 minutes and 20 seconds for ten miles in 1884, a mark which stood until another Englishman, Alfred Shrub, raced the distance in 50:40.6.

Running, however, had been a great sport among the Mohawk and Seneca Indians in America. Louis Bennett, a 37-year-old Seneca Indian, better known as Deerfoot, visited England in 1863 and ran 12 miles in 62 minutes, 2½ seconds; and 10 miles in 51:26, competing against William Lang, the English champion.

The first organized cross country championship by the AAU dates back to 1890 while the first intercollegiate cross country meet was inaugurated in 1899 by the ICAAAA over a distance of 6½ miles. The meet has been held annually in the East ever since that date.

Wisconsin competed three years in the Western Intercollegiate, after which the meet was taken over by the Western Conference and run as an open affair annually until 1926 when it was closed to outside schools.

Competing as a conference school, Wisconsin has won 14* meet titles, sharing another, and finished second 7 times since 1908. During the years of 1933-37 inclusive, the conference meets were not held but Wisconsin was second in the "unofficial" Big Ten meet in 1933, tying with Indiana for dual meet season honors in 1934 and 1936.

Wisconsin has won four state AAU championships (1936, 1937, 1940, and 1943) and three times won the Loyola, Chicago, invitational midwest meet (1937, 1938-1939).

* Iowa State won meet in 1911 and 1919 but Wisconsin, as first Big Ten school in ratings, claims conference title.

WINNERS OF BILL GOLDIE TRAVELING TROPHY

(Bill Goldie, who ran on the 1912, 1913, and 1914 Wisconsin teams, offered a traveling trophy to be awarded to the best eligible Wisconsin runner each season).

1925—Vic Chapman
1926—Vic Chapman
1927—John Zola
1928—Darvey Nixon
1929—John Follows
1930—Harry Cortright
1931—Lawrence Kirk
1932—James Schwalbach
1933—James Schwalbach
1934—Jerry Morhusen
1935—Charles Fenske
1936—Charles Fenske
1937—Charles Fenske
1938—Walter Mehl
1939—Walter Mehl
1940—Howard Knox
1941—William Lohr
1942—Knight Webster
1943—Clarence Vicklund
1944—William Lawson
1945—Knight Webster
1946—Don Gehrmann
1947—Don Gehrmann

Wisconsin Composite Cross Country Record

(CONFERENCE MEETS NOT INCLUDED)

Year	Won	Lost	Captain	Coach
1905	No dual meets		C. S. Nean	?
1906	No dual meets		W. H. Cooper	?
1907	No dual meets		W. M. Bertles	?
1908	No dual meets		H. W. Drew	?
1909	No dual meets		Wm. T. Hover	?
1910	No dual meets		E. J. Dohmen	Charles Wilson
1911	No dual meets		W. A. Dieter	Charles Wilson
1912	No dual meets		Irving White	Clarence Cleveland
1913	1	0	George Bresnahan	Thomas E. Jones
1914	0	1	W. Goldie	T. E. Jones
1915	1	0	H. B. Merrill	T. E. Jones and Fred G. Lee
1916	1	0	Arlie A. Schardt	Irving White
1917	1	0	D. Golden	T. E. Jones
1918	2	0	B. W. Elsom	George T. Bresnahan
1919	1	1	Allen Burr	George T. Bresnahan
1920	2	0	Wellington Brothers	George T. Bresnahan
1921	2	0	Mark Wall	Mead Burke
1922	2	1	Wayne Ramsay	Mead Burke
1923	2	1	George Finkle	Mead Burke
1924	4	0	George Piper	Mead Burke
1925	3	0	Ray Kubly	Mead Burke
1926	3	0	George A. Schutt	Thomas E. Jones
1927	2	0	Johnny Zola	Thomas E. Jones
1928	3	2	William Burgess	Thomas E. Jones
1929	4	0	Delmar Fink	Thomas E. Jones
1930	5	0	John Goldsworthy	Thomas E. Jones
1931	5	0	Kenneth Bertrand	Thomas E. Jones
1932	2	0	George Wright	Thomas E. Jones
1933	4	1	James Schwalbach	Thomas E. Jones
1934	5	0	Hank Lashway	Thomas E. Jones
1935	4	2	Karl Kleinschmidt	Thomas E. Jones
1936	5	0	Charles Fenske	Thomas E. Jones
1937	4	0	Charles Fenske	Thomas E. Jones
1938	4	0	John Senft	Thomas E. Jones
1939	4	0	Walter Mehl	Thomas E. Jones
1940	2	2	Howie Knox	Thomas E. Jones
1941	2	3	Byron Zolin	Thomas E. Jones
1942	4	2	Jerome Bauer	Thomas E. Jones
1943	3	2	Verlin Baumgarth	Thomas E. Jones
1944	4	1	Knight Webster	Thomas E. Jones
1945	6	0	Ray Zobel*	Thomas E. Jones
1946	4	2	Erv Leverenz	Thomas E. Jones
1947	4	1	John Munson	Thomas E. Jones
Totals	105	22		

*Acting captain

Scores Season by Season

(CONFERENCE MEETS NOT INCLUDED)

1913 SCORES

Wisconsin 21 Minnesota 34

1914 SCORES

Wisconsin lost to Minnesota (no score given)

1915 SCORES

Wisconsin 26 Minnesota 29

1916 SCORES

Wisconsin defeated Minnesota (no score given)

1917 SCORES

Wisconsin 15 Minnesota 40

1918 SCORES

Wisconsin 23 Chicago 32

Wisconsin 24, Minnesota 35, Iowa State 64

1919 SCORES

Wisconsin 19 Minnesota 36

Wisconsin 33 Iowa State 22

1920 SCORES

Wisconsin 19 Chicago 44

Wisconsin 26 Minnesota 29

1921 SCORES

Wisconsin 27 Minnesota 28

Wisconsin 15 Chicago 40

1922 SCORES

Wisconsin 28 Michigan 27

Wisconsin 16 Minnesota 39

Wisconsin 15 Chicago 40

1923 SCORES

Wisconsin 23 Minnesota 32

Wisconsin 24 Chicago 31

Wisconsin 36 Michigan 21

1924 SCORES

Wisconsin 20 Marquette 35

Wisconsin 17 Minnesota 28

Wisconsin 23 Michigan 32

Wisconsin 20 Chicago 35

1925 SCORES

Wisconsin 22 Michigan 23

Wisconsin 24 Minnesota 36

Wisconsin 25 Iowa 30

1926 SCORES

Wisconsin 15, Indiana 57, Northwestern 67, Chicago 71

Wisconsin 15 Minnesota 40

Wisconsin 25 Iowa 38

1927 SCORES

Wisconsin 23 Kansas 32

Wisconsin 24 Minnesota 31

1928 SCORES

Wisconsin 26 Notre Dame 30

Wisconsin 30, Indiana 27, Northwestern 95

Wisconsin 30 Iowa 27

Wisconsin 20 Michigan 35

Wisconsin 25, Minnesota 49, Chicago 63

1929 SCORES

Wisconsin won quadrangular meet; Notre Dame 2nd; Illinois 3rd; Northwestern 4th.

Wisconsin 15 Iowa 49

Wisconsin 23 Minnesota 42

Wisconsin 15 Northwestern 54

1930 SCORES

Wisconsin 15 Chicago 54

Wisconsin 24 Pennsylvania 34

Wisconsin won quadrangular meet; Illinois 2nd; Notre Dame 3rd; Northwestern 4th.

Wisconsin 18 Minnesota 40

Wisconsin 21 Michigan 34

1931 SCORES

Wisconsin 15 Milwaukee YMCA 75
Wisconsin 27, Notre Dame 36, Illinois 51, Northwestern 63
Wisconsin 24 Pennsylvania 37
Wisconsin 19 Minnesota 40
Wisconsin 19 Michigan 36

1932 SCORES

Wisconsin 18 Milwaukee YMCA 52
Wisconsin 24¾ Alumni 31¼

1933 SCORES

Wisconsin 15 Milwaukee YMCA 40
Wisconsin 33 Illinois 24
Wisconsin 19 Purdue 44
Wisconsin 23 Iowa 37
Wisconsin 20 Northwestern 39

1934 SCORES

Wisconsin 25, Milwaukee Teachers 31, YMCA 78
Wisconsin 18 Purdue 37
Wisconsin 15 LaCrosse Teach'rs 49
Wisconsin 17 Iowa 40
Wisconsin 22 Illinois 37

1935 SCORES

Wisconsin 37 Illinois 18
Wisconsin 19 Chicago 41
Wisconsin 25 Iowa 31
Wisconsin 24 Purdue 31
Wisconsin 30 Northwestern 26
Wisconsin 15 Milwaukee YMCA 53

1936 SCORES

Wisconsin 15 Milwaukee YMCA 40
Wisconsin 21 Purdue 36
Wisconsin 15 Illinois 48
Wisconsin 26 Iowa 30

1937 SCORES

Wisconsin 15 Milwaukee YMCA 45
Wisconsin 17 Illinois 44
Wisconsin 15 Beloit College 45
Wisconsin 19 Purdue 38

1938 SCORES

Wisconsin 15 Milwaukee YMCA 45
Wisconsin 15 Wheaton 40
Wisconsin 24 Purdue 33
Wisconsin 20½ Ohio State 36½

1939 SCORES

Wisconsin 15 Milwaukee YMCA 40
Wisconsin 22 Indiana 33
Wisconsin 23 Purdue 36
Wisconsin 22 Ohio State 33

1940 SCORES

Wisconsin 33, Milwaukee YMCA 44, Frosh 60
Wisconsin 37 Drake 21
Wisconsin 32 Purdue 25
Wisconsin 12 Minnesota 24

1941 SCORES

Wisconsin 24 Milwaukee YMCA 62
Wisconsin 21 Minnesota 15
Wisconsin 22 Iowa 38
Wisconsin 41 Purdue 18
Wisconsin 37 Ohio State 21

1942 SCORES

Wisconsin 17 Chicago 41
Wisconsin 31 Ohio State 24
Wisconsin 20 Milwaukee YMCA 45
Wisconsin 39 Purdue 17
Wisconsin 21 Iowa 34
Wisconsin 37, Iowa Seahawks 29, Iowa 57

1943 SCORES

Wisconsin 20 Lawrence College 39
Wisconsin 24 Navy Pier Team 31
Wisconsin 47 Purdue 16
Wisconsin 33 Notre Dame 23
Wisconsin 25 Lawrence 31

1944 SCORES

Wisconsin 24 Notre Dame 31
Wisconsin 32, Great Lakes 30, Truax Field 77
Wisconsin 18, Illinois 48, Purdue 54
Wisconsin 31, Truax Field 51, Milwaukee Teachers 61, Milwaukee C. C. 83
Wisconsin 18 Truax Field 39

1945 SCORES

Wisconsin 25 Purdue 32
Wisconsin 25 Wheaton 38
Wisconsin 22 Minnesota 33
Wisconsin 19 Illinois 36

1946 SCORES

Wisconsin 15 Milwaukee YMCA 45
Wisconsin 31 Notre Dame 24
Wisconsin 38, Indiana 36, Illinois 50
Wisconsin 18 Minnesota 41
Wisconsin 25 Purdue 30
Wisconsin 27, Michigan State 43, Iowa U. 71, Marquette 87

CROSS COUNTRY SCORES

1948

15 Purdue 40
22 Minnesota 39
34 Notre Dame 23
15 Marquette 48

Junior Varsity

22 Lawrence 36
15 Ripon 50

Conference Cross Country Meet Compilation

(5 Miles until 1931 when changed to 4 Miles)

Year	Team Champion and Points	Wisconsin's Ranking and Points	Individual Champions	Time
		WESTERN INTERCOLLEGIATE		
1905	Chicago (49)	2nd — 45	James Lightbody (Chi.)	25:17
1906	Nebraska (26)	3rd — 54	2nd — 35	
		WESTERN CONFERENCE **(Open to all entries until 1926)**		
1908	*Nebraska (41)	3rd — 59	Comstock (Chi.)	28:12
1909	Minnesota (40)	5th — 103	H. B. Watson (Pur.)	?
1910	WISCONSIN	First — 33	Irvin Dohmen (Wis.)	26:10
1911	*Iowa State (32)	2nd — 58	Clarence Cleveland (Wis.)	29:39
1912	WISCONSIN	First — 61	Irvin White (Wis.)	27:29
1913	WISCONSIN	First — 72	F. Watson (Minn.)	26:44.2
1914	Minnesota (45)	5th — 124	F. Watson (Minn.)	26:25
1915	WISCONSIN	First — 38	F. Watson (Minn.)	26:14
1916	Purdue (56)	Did not compete	Tenney (Chi.)	26:25
**1917	*Iowa State (45)	3rd — 61	George Otis (Chi.)	26:48.4
**1918	WISCONSIN	First — 24	B. Elsom (Wis.)	27:13.6
1919	*Iowa State (38)	2nd — 78	George Otis (Chi.)	27:04.2
1920	*Iowa State (32)	5th — 122	C. C. Farnas (Pur.)	25:30.4
1921	Illinois (46)	3rd — 114	G. H. Finkle (Wis.)	29:12
1922	Michigan (41)	2nd — 51	E. R. Isbell (Mich.)	28:33.2
1923	Ohio State (55)	3rd — 93	H. R. Phelps (Iowa)	?
1924	WISCONSIN	First — 26	H. R. Phelps (Iowa)	25:59.7
1925	WISCONSIN	First — 39	Vic Chapman (Wis.)	26:12
1926	WISCONSIN	First — 51	Hunn and Spears (Iowa)	26:27.8
1927	WISCONSIN	First — 51	John C. Zola (Wis.)	24:57
1928	Indiana (72)	4th — 111	Martin, Purdue	26:42
1929	Indiana (36)	2nd — 57	Martin (Pur.)	26:25
1930	Indiana (51)	2nd — 64	Lease (Ind.)	26:27
1931	Indiana (38)	2nd — 63	Brocksmith, Indiana	21:59.7
1932	Indiana (42)	5th — 112	Woolsey (Ill.)	21:00.3
**1933	Indiana (21)	2nd — 45	Hornbostel (Ind.)	***15:23.5
**1934	WISCONSIN—INDIANA	Tie for 1st — Dual meet standing		
**1935	?	3rd — Dual meet standings		
**1936	WISCONSIN—INDIANA	Tie for 1st — Dual meet standings		
**1937	?	2nd — Dual meet standings		
1938	Indiana (30)	2nd — 49	Mel Trutt (Ind.)	20:11.8

(Continued next page)

1939	WISCONSIN	First — 28	Walter Mehl (Wis.)	20:34.7
1940	Indiana (31)	4th — 99	Tollever (Ind.)	22:25.5
1941	Purdue (33)	5th — 90	Fred Wilt (Ind.)	20:01.5
1942	Indiana (34)	5th — 109	E. Mitchell (Ind.)	21:09.2
1943	Purdue (26)	5th — 89	Ericsson (Pur.)	21:53.6
1944	WISCONSIN	First — 38	Bill Lawson (Wis.)	21:16
1945	WISCONSIN	First — 43	John Twomey (Ill.)	21:28.9
1946	WISCONSIN—INDIANA	Tie for 1st — 48	Earl Mitchell (Ind.)	21:10.8
1947	Illinois (48)	2nd — 51	Don Gehrmann (Wis.)	20:26.4

*Non-conference school **No official meets held these years ***3-mile course

NATIONAL COLLEGIATE A. A. MEETS

(Four Mile Course)

Year	Team Champion and Points	Wisconsin's Ranking and Points	Individual Champions	Time
1938	Indiana (51)	Did not compete	Greg Rice (Notre Dame)	*20:12.9
1939	Michigan State (54)	2nd — 57	Walter Mehl (Wis.)	20:30.9
1940	Indiana (65)	Did not enter full team	Gil Dodds (Ashland)	20:30.2
1941	Rhode Island State (83)	Did not enter full team	Fred Wilt (Ind.)	20:32.1
1942	Indiana and Penn State (57)	Did not compete	Oliver Hunter (N. D.)	20:18.0
1943	No meet			
1944	Drake (25)	Did not compete	Fred Feiler (Drake)	21:04.2
1945	Drake (50)	3rd — 84	Fred Feiler (Drake)	21:14.2
1946	Drake (42)	5th — 161	Quentin Brelsford (Ohio Wes.)	**20:22.9
1947	Penn State (60)	8th — 197	Jack Milne (North Carolina)	20:41.1

*Best NCAA 4 mile mark **Present course record

WISCONSIN A.A.U. MEETS

(5,000 meters or 3 miles—188 yards)

1936	WISCONSIN	First — 21	Charles Fenske (Wis.)	*16:19
1937	WISCONSIN	First — 21	Charles Fenske (Wis.)	16:40
1940	WISCONSIN	First — 25	Walter Phehl (Grad.)	?
1943	WISCONSIN	First — 30	Knight Webster (Wis.)	18:30

*Record

MIDWEST CHAMPIONS (Loyola Invitational)

(At Chicago—3⅝ miles)

1937	WISCONSIN	First — 33	Charles Fenske (Wis.)	18:11.1
1938	WISCONSIN	First — 37	Greg Rice (N. D.)	17:44
1939	WISCONSIN	First — 27	Walter Mehl (Wis.)	17:43
1947	Notre Dame	2nd — 52	Don Gehrmann (Wis.)	*16:40

*Record

CENTRAL COLLEGIATES

(4 mile course)

*1937	Indiana (27)	3rd — 82	James Smith (Ind.)	20:15.7

*12th annual meet at Michigan State

All-Time History of Wisconsin Basketball

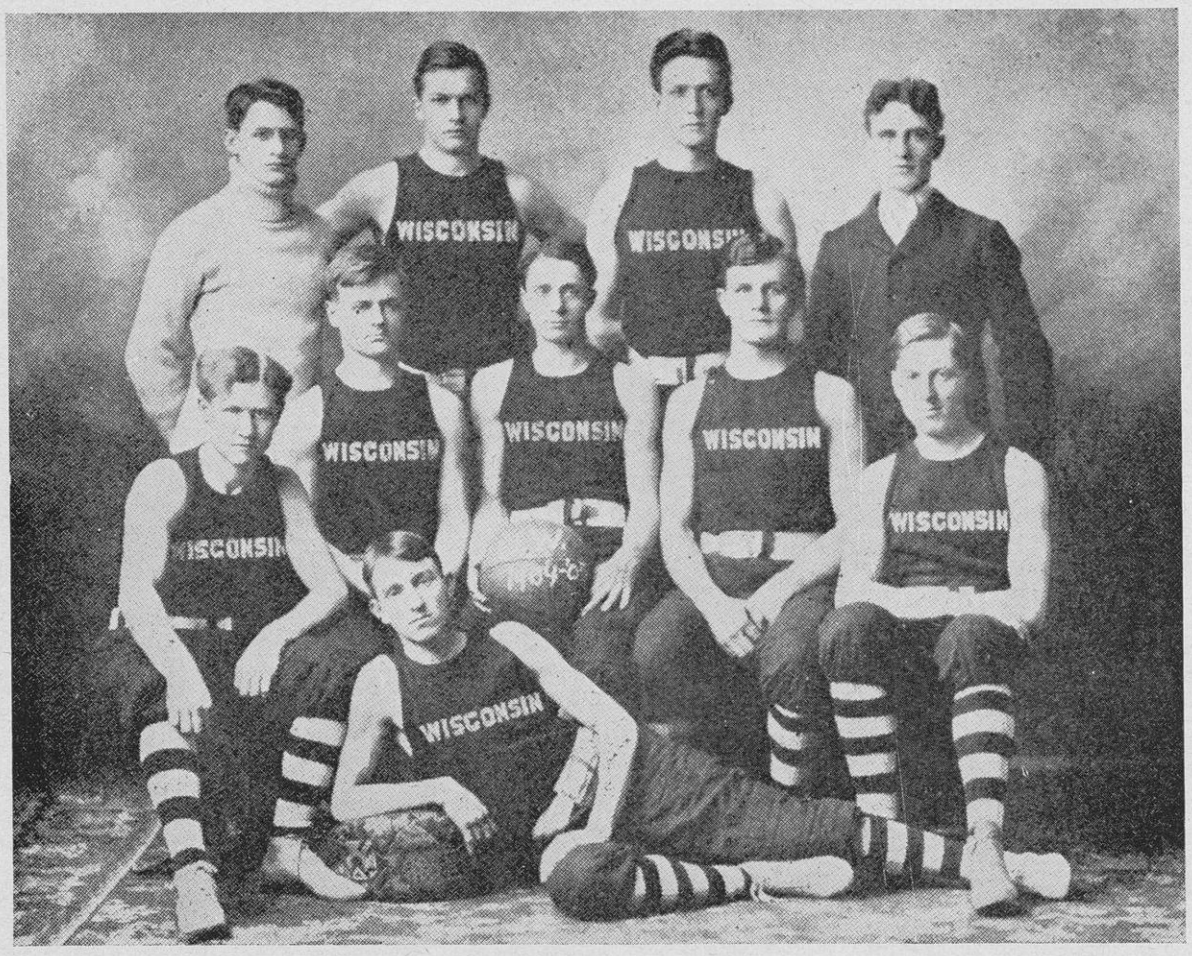

WISCONSIN'S BASKETBALL TEAM OF 1904-05 — Top row, left to right: Lindemann, Bush, McConochie, Coach Angell. Middle row, left to right: Walvoord, Zuppke, Captain Steinmetz, McLees, Breitkreutz. Front: Scribner.

Basketball was introduced at Wisconsin in 1898, just six years after its origination, with five former Milwaukee East Side high school lads, who had learned the game at the YMCA, as is sponsors. These young men were Walter Hirschberg, Paul Stover, John Mapel, Carl Stillman, and Bob Burdick.

This quintet played a few games with amateur teams, the university backing the venture to the extent of furnishing the use of a gym, free air, and light. John Hickey, janitor at the gym and a famous character of that day, referred to the group as the "squat tag" team.

No one then had any idea to what extent the sport of basketball would develop or the degree of success and popularity it would eventually attain here.

The game existed after a fashion and it is a tribute to its natural attraction that it flourished despite complete lack of official support. When the call for candidates was issued in 1903, more than 125 men reported. They had to buy their own suits, shoes, and finance their own games, the athletic association generously donating a basketball now and then.

But in 1904, Emmett D. Angell came to Wisconsin as a gym instructor and it was he who gave real impetus to the sport of basketball. He was the first real coach and a driving one. Some excellent players were developed and some real team work was developed. Leading players at the time were Chris Steimetz, Harvey Schofield, Charles MeLess, and Stewart McConochie.

Wisconsin had played and lost to a touring Yale team 35-20 in 1901-02 season. Minnesota also had appeared on the schedule, the Gophers winning 30-10, to inflict one of three losses on the Wisconsin nine-game slate of that season. After another successful season which counted up five wins against two defeats in the 1902-03 schedule, Wisconsin became ambitious and carded 13 games for the 1903-04 year. The Badgers won 10 of those games, touring the midwest and playing the best representative teams of that season.

The 1904-05 outfit was quite a team, although its record of eight wins against nine setbacks does not compare favorably with other seasons. That team made an extensive tour of the East and learned a lot of basketball, playing Columbia, Eastern Intercollegiate champions, and the outstanding independent club teams in New York and Pennsylvania. Columbia beat Wisconsin 21-15. The Columbia game was a rough one, Captain Steinmetz emerging with a cracked jawbone. Steinmetz, along with Bob Zuppke, who later gained football coaching fame at

Illinois, were the only members of the Wisconsin team who played every minute of that nine-game Eastern trip. Wisconsin returned to the midwest and challenged Chicago which then was claiming the western title. The Maroons were beaten 29-24 and the Badgers promptly claimed the territorial title honors.

By the 1905-06 season, Wisconsin was playing a representative conference schedule, winding up second in the Big Ten. With a similar 6-2 won and lost record in conference play the next season, the Badgers shared the title and also came in for a piece of the crown in the 1907-08 campaign but lost to Chicago 18-16 in a special playoff.

The Badgers played their first 12-game conference schedule in the season of 1909-10, winding up third with eight wins and four defeats. Fifth place was the best Wisconsin could do the next year but with the coming of Dr. Walter Meanwell as coach for the 1911-12 season, basketball really began to boom. His first team was unbeaten in Big Ten play, winning the title. His 1912-13 team lost but one game, again taking the crown. And the next season produced another unbeaten conference team. The boom was on!

In his first 10 years at Wisconsin Meanwell produced seven title teams. By the time he retired in 1934, he could point to nine championships and three runnerup spots. (Continued on page 40)

WISCONSIN'S WON AND LOST RECORD SINCE 1901 SEASON

	Entire Season				Conference Games		
Year	Won	Lost	Points	Opponents	Won	Lost	Place
1902	6	3	260	193	–	–	–
1903	5	2	208	138	–	–	–
1904	10	3	394	364	–	–	–
1905	9	8	629	412	–	–	–
1906	12	2	368	278	6	2	2
1907	11	3	407	264	6	2	1*
1908	10	2	366	199	7	2	1*
1909	8	4	329	167	5	4	2
1910	10	4	361	200	8	4	3
1911	9	6	431	249	6	6	5
1912	15	0	489	233	12	0	1
1913	14	1	414	226	11	1	1
1914	15	0	523	226	12	0	1
1915	13	4	480	323	8	4	3
1916	19	1	634	337	11	1	1
1917	15	3	528	331	9	3	3
1918	14	3	396	301	9	3	1
1919	5	11	311	369	3	9	9
1920	15	5	552	401	7	5	4
1921	13	4	414	306	8	4	1*
1922	14	5	452	250	8	4	2*
1923	12	3	344	198	11	1	1*
1924	12	4**	426	350	8	4	1*
1925	6	11	341	384	3	9	9
1926	8	9	491	425	4	8	8
1927	10	7	444	395	7	5	4
1928	13	4	453	369	9	3	3*
1929	15	2	539	386	10	2	1*
1930	15	2	446	317	8	2	2
1931	8	9	379	354	4	8	7*
1932	8	10	441	482	3	9	8*
1933	8	12	487	550	5	7	8
1934	14	6	657	506	8	4	2
1935	15	5	584	497	9	3	1*
1936	11	9	570	593	4	8	8
1937	8	12	599	685	3	9	8*
1938	10	10	730	709	5	7	7
1939	10	10	638	672	4	8	7*
1941	5	15	744	810	3	9	9
1941	20***	3	1004	935	11	1	1
1942	14	7	979	839	10	5	2*
1943	12	9	1022	957	6	6	4*
1944	12	9	1016	964	9	3	2*
1945	10	11	967	987	4	8	5*
1946	4	17	1022	1099	1	11	9
1947	16	6	1228	1166	9	3	1
1948	12	8	1047	1068	7	5	3*
Totals	530	284	26544	22464	301	202	

*Denotes share of final position

**Denotes tie game with DePauw (25-25) after three overtimes.

***Denotes NCAA championship

Basketball History Continued

Meanwell's revolutionary coaching methods were largely responsible for Wisconsin's success during his early regime. The short pass, criss-cross plays, dribble and block style of play used by Meanwell coached teams simply had conference competition stymied.

His record still is the best in the conference and he added luster to it when he left Wisconsin twice to coach at Missouri and each time produced a Missouri Valley conference championship team.

Meanwell coached teams always ranked high in conference ratings. Otto Stangel, forward in 1912, held the single game field goal mark of 13 for many years and was a scoring leader in the conference.

The Meanwell teams of that era excelled on defense. The 1911-12 team held its opponents to an average of 15 points a game and the next year, the average still was less than 16 points. The 1923-24 team never had more than 20 points a game scored against them.

When Meanwell resigned in 1934, he was instrumental in having Harold "Bud" Foster appointed as his successor. "Bud," who gained All-Conference and All-American rating as a center in the years of 1929 and 1930. Foster had graduated in 1930, played pro basketball with the Oshkosh All-Stars, then was named freshman coach at Wisconsin in 1933.

Foster's first team, the 1934-35 unit, tied for the Western Conference crown. Then came five years of doldrums, chiefly caused by lack of material for the high caliber of competition of the Conference. But in the 1940-41 season, "Bud" was able to weld a winning combination, which, after a poor start, won 15 straight games to wind up as Big Ten and NCAA champions. Starring for that title team were Gene Englund, center; and John Kotz, forward, both of whom won All-American honors before they were graduated.

Wisconsin was given little hope for the 1946-47 season but the Badgers really confounded the experts.

Wisconsin won the Conference crown with a second-half defeat of Purdue a week after the regular season had ended. A bleacher crash at Lafayette, Ind., had halted the Wisconsin-Purdue game at halftime, and the game, which was to determine Wisconsin's title chances, was not completed until 10 days later at Evanston, Ill. Wisconsin lost to City College of New York in the opening game of the Eastern NCAA tournament but defeated Navy in the playoff for third place. Star players for the Badgers included Bob Cook, conference leading scorer and All-American choice; Glenn Selbo and Walt Lautenbach, all-conference guards.

Most Valuable Players in Wisconsin Basketball

1941—Gene Englund, center (also won Big Nine Tribune award)
1942—Johnny Kotz, forward (also won Big Nine Tribune award)
1943—Bob Sullivan, forward
1944—Ray Patterson, center
1945—Ray Patterson, center
1946—Bob Cook, forward
1947—Glen Selbo, guard (also won Big Nine Tribune award)
1948—Bob Cook, forward

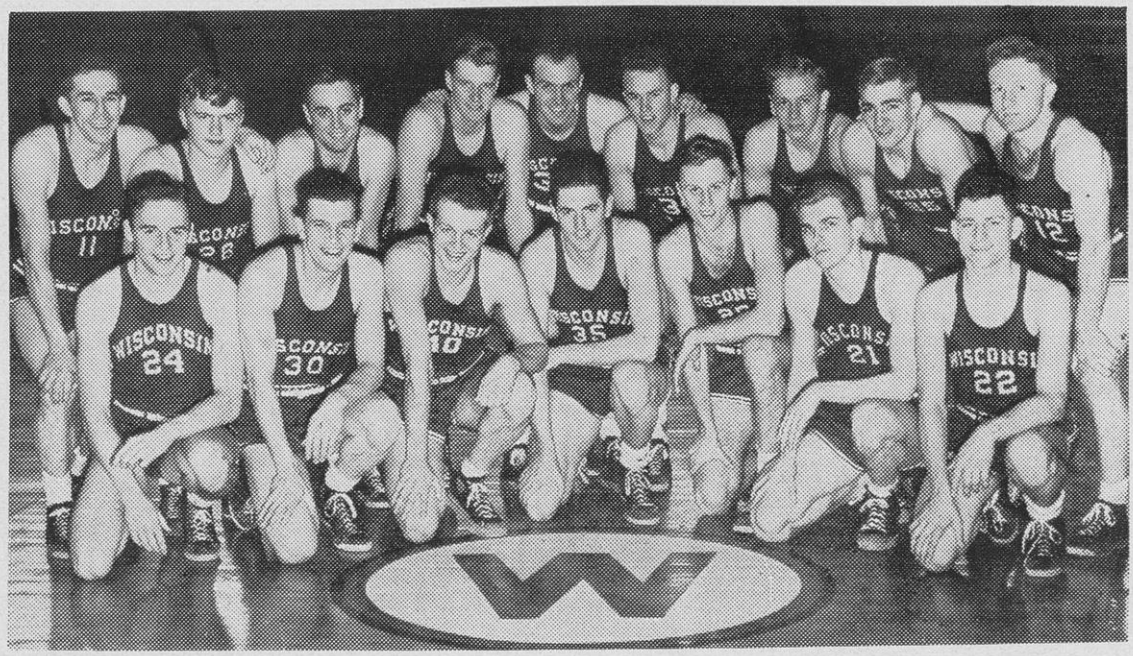

Wisconsin's 1947 varsity basketball squad as it gathered around the "W" in the Wisconsin fieldhouse in 1947. The players, first row, left to right, are Exner Menzel, Walt Lautenbach, Don Rehfeldt, Ed Mills, Bob Haarlow, Glen Selbo, and Bobby Cook. Second row, left to right, are Bob Krueger, Bob Mader, Tom Rippe, Doug Holcomb, Gil Hertz, Dick Falls, Larry Pokrzywinski, Doug Rogers, and Art Rizzi.

Western Conference Team and Scoring Champions

Year	Team Champion	Won	Lost	Scoring Champion	Points
1906	Minnesota	7	1	Angell, Wisconsin	96
1907	Chicago-Wisconsin-Minnesota	6	2	Schommer, Chicago	95
1908	Chicago	8	1	Schommer, Chicago	105
1909	Chicago	12	0	Schommer, Chicago	104
1910	Chicago	9	3	Charters, Purdue	112
1911	Purdue-Minnesota	8	4	Lawler, Minnesota	143
1912	Wisconsin-Purdue	12	0	Stangel, Wisconsin	177
1913	Wisconsin	11	1	Dahringer, Illinois	125
1914	Wisconsin	12	0	Whittle, Northwestern	109
1915	Illinois	12	0	Levis, Wisconsin	140
1916	Wisconsin	11	1	Brockenbraugh, Purdue	119
1917	Illinois-Minnesota	10	2	Gillen, Minnesota; Woods, Illinois	126
1918	Wisconsin	9	3	Anderson, Illinois	162
1919	Minnesota	10	2	Gorgas, Chicago	106
1920	Chicago	11	2	Carney, Illinois	188
1921	Michigan-Wisconsin-Purdue	8	4	White, Purdue	154
1922	Purdue	8	1	Carney, Illinois	172
1923	Iowa-Wisconsin	11	1	Funk, Iowa	143
1924	Wisconsin-Illinois-Chicago	8	4	Spradling, Purdue	128
1925	Ohio State	11	1	Miner, Ohio State	133
1926	Ind.-Iowa-Mich.-Purdue tied	8	4	Beckner, Indiana	108
1927	Michigan	10	2	Cimmins, Purdue	128
1928	Indiana-Purdue	10	2	Oosterbaan, Michigan	129
1929	Michigan-Wisconsin	10	2	Murphy, Purdue	145
1930	Purdue	10	0	McCracken, Indiana	147
1931	Northwestern	11	1	Reif, Northwestern	120
1932	Purdue	11	1	Wooden, Purdue	154
1933	Ohio State-Northwestern	10	2	Reif, Northwestern	168
1934	Purdue	10	2	Cottom, Purdue	119
1935	Illinois-Wisconsin-Purdue	9	3	Haarlow, Chicago	156
1936	Indiana-Purdue	11	1	Kessler, Purdue	160
1937	Illinois-Minnesota	10	2	Young, Purdue	172
1938	Purdue	10	2	Young, Purdue	184
1939	Ohio State	10	2	Hull, Ohio State	169
1940	Purdue	10	2	Hapac, Illinois	164
1941	Wisconsin	11	1	Stampf, Chicago	166
1942	Illinois	13	2	Kotz, Wisconsin	242
1943	Illinois	12	0	Phillip, Illinois	255
1944	Ohio State	10	2	Ives, Iowa	208
1945	Iowa	11	1	Morris, Northwestern	189
1946	Ohio State	10	2	Morris, Northwestern	198
1947	Wisconsin	9	3	Cook, Wisconsin	187
1948	Michigan	10	2	Wier, Iowa	272

Honors Won by Wisconsin Basketball Players

Year	All-Conference Selections	Special Honors
1907	Charles Scribner, forward	Also All-Western
1907	Arthur Frank, guard	Also All-Western
1908	Hugh Harper, guard	Also All-Western
1908	Helfner Swenholt, forward	Also All-Western
1911	Wallie Scoville, guard	
1912	Wallie Scoville, guard	
1912	Otto Stangel, forward	
1913	Johnny Van Riper, guard	Also All-Western
1913	Gene Van Gent, center	Also All-Western
1913	Carl Harper, guard	Also All-Western
1913	Allen Johnson, forward	Also All-Western
1914	Gene Van Gent, center	Also All-Western
1914	Carl Harper, guard	Also All-Western
1915	George Levis, forward	
1916	George Levis, forward	
1916	William Chandler, center	
1916	Harold Olson, guard	
1917	William Chandler, center	
1917	Harold Olson, guard	
1917	Paul Meyers, guard	
1923	Gus Tebell, guard	
1923	Rollie Williams, guard	
1924	Marshall Diebold, guard	
1925	Marshall Diebold, guard	
1928	George Hotchkiss, guard	
1929	Harold E. Foster, center	Also All-Western
1929	Ed Chmielewski, guard	Also All-Western
1930	Harold E. Foster, center	Also All-American
1930	Ed Chmielewski, guard	
1934	Chub Poser, guard	
1935	Chub Poser, guard	
1935	Gil McDonald, guard	
1938	Hod Powell, forward	
1940	Gene Englund, center	
1941	Gene Englund, center*	Also All-American
1941	Johnny Kotz, forward	
1942	Johnny Kotz, forward*	Also PIC All-American
1943	Ray Patterson, center (2nd)	
1944	Ray Patterson, center (2nd)	
1944	Russ Wendland, guard (2nd)	
1946	Bobby Cook (honorable mention)	
1947	*Glen Selbo, INS first team (also U.P. and A.P.)	
1947	Walt Lautenbach, Chicago Sun first team, Daily News first team, A.P. second team	
1947	Bobby Cook, A.P. first team, INS second team, Chicago Sun second team, U.P. second team	
	*Also won Chicago Tribune most valuable player trophy	
1948	Bobby Cook—2nd all-conference.	

Wisconsin Basketball Since 1901

Wis.		Opp.
	1901-02	
37	Milwaukee Normal	18
32	Lewis Institute	21
20	Armour Institute	14
20	Yale	35
48	Mil. Normal Alumni	12
53	La Crosse Y.M.C.A.	16
49	Lawrence	19
10	Minnesota	30
21	Ripon	28
	1902-03	
40	Sheboygan Y.M.C.A.	12
34	Dubuque Y.M.C.A.	14
*11	Minnesota	33
17	Fond du Lac, Co. E	21
42	Duluth Y.M.C.A.	16
27	West Superior Normal	9
37	Wausau Y.M.C.A.	33

* No record by Minnesota

	1903-04	
26	Sheboygan	24
19	Chicago Y.M.C.A.	60
27	West Side Milwaukee	20
39	Oshkosh Y.M.C.A.	28
25	Fond du Lac, Co. E.	21
25	M. A. C.	13
41	N.W. of Watertown	31
30	Grinnell College	28
29	Highland Park College	21
16	Sioux City Y.M.C.A.	44
47	Nebraska Wesleyan	32
22	U. of Nebraska	25
48	Portage, Co. F.	17
	1904-05	
75	Sparta	10
54	La Crosse	16
45	Sheboygan	28
26	Appleton	12
55	Oconto	18
30	Two Rivers	31
80	Beloit	10
22	Ohio State	25
26	Rochester U.	17
22	Company F.*	26
27	Company E**	34
15	Columbia U.	21
20	Institute A. C.	34
41	Sharon	31
31	Buchland Guards	34
31	Oberlin	41
29	Chicago	24

*Washington Continentals
**New York

	1905-06	
32	Purdue	14
31	Minnesota	24
31	Purdue	15
18	Chicago	35
35	Ilinois	32
*2	Illinois (forfeit)	0
38	Armour Institute	17
25	Lawrence	20
30	Menasha	20
30	Oshkosh Normal	21
35	Manitowoc	25
22	Chicago	19
31	Company C.	---
---	Hudson	20
10	Minnesota	16

* Illinois no record

	1906-07	
11	Minnesota	18
22	Illinois	16
33	Purdue	27
14	Chicago	24
47	Illinois	13
22	Chicago	11
31	Minnesota	20
37	Purdue	10
38	Milton College	14
41	Ripon	20
9	Columbia	30
38	Beloit	11
29	Stout Training School	19
35	Nebraska	31
	1907-08	
28	Purdue	24
28	Illinois	20
34	Purdue	13
37	Minnesota	16
29	Chicago	17
19	Chicago	24
34	Minnesota	14
27	Illinois	14
16	Chicago	18
38	Beloit	13
42	Alumni	22
34	Nebraska	4
	1908-09	
53	Lawrence	13
35	Ripon	12
52	Beloit	4
20	Purdue	23
19	Illinois	28
20	Illinois	10
14	Minnesota	13
15	Chicago	18
30	Purdue	6
30	Iowa	9
4	Chicago	18
37	Minnesota	13
	1909-10	
25	Beloit	12
36	Ripon	9
55	Northwestern	5
14	Illinois	34
17	Purdue	29
14	Chicago	16
11	Indiana	13
24	Minnesota	14
16	Minnesota	9
11	Chicago	10
33	Indiana	8
38	Purdue	14
39	Northwestern	11
28	Illinois	16
	1910-11	
32	Beloit	9
43	Ripon	8
39	Lawrence	9
16	Purdue	34
29	Northwestern	9
20	Illinois	17
46	Chicago	22
51	Indiana	9
16	Minnesota	17
45	Purdue	17
13	Minnesota	21
22	Chicago	24
23	Northwestern	11
18	Indiana	21
18	Illinois	21
	1911-12	
31	Beloit	18
54	Ripon	13
20	Beloit	12
38	Iowa	12
32	Northwestern	19
27	Illinois	10
22	Minnesota	12
18	Chicago	15
30	Iowa	15
*51	Indiana	10
46	Northwestern	11
34	Chicago	24
29	Minnesota	26
23	Illinois	15
34	Indiana	21

* Score disputed

	1912-13	
40	Ripon	13
33	Beloit	10
44	Lake Forest	15
*25	Purdue	16
16	Illinois	15
19	Minnesota	11
22	Ohio State	11
31	Chicago	18
30	Indiana	19
27	Ohio State	22
18	Illinois	13
29	Minnesota	11
48	Indiana	10
22	Purdue	19
10	Chicago	23

* Score disputed

	1913-14	
48	Knox	15
45	Beloit	15
50	Parsons College	0
26	Illinois	25
59	Indiana	15
28	Minnesota	7
17	Chicago	14
38	Northwestern	9
25	Purdue	20
33	Northwestern	26
29	Illinois	16
46	Indiana	24
27	Minnesota	9
25	Chicago	18
27	Purdue	13
	1914-15	
28	Beloit	16
45	Arkansas Agric.	7
29	Lawrence	21
21	Milwaukee Normal	10
41	Grinnell	19
39	Indiana	18
28	Purdue	24
23	Minnesota	20
19	Chicago	24
47	Indiana	15
19	Illinois	39
17	Illinois	19
26	Ohio State	21
26	Purdue	21
31	Minnesota	7
23	Ohio State	12
18	Chicago	30
	1915-16	
38	Beloit	11
46	Lawrence	16
41	Ripon Reserve	7
27	Ripon	15
51	Milwaukee Normal	12
24	Mil. Normal Alumni	18
24	Wabash	14
33	Purdue	17
36	Iowa	31
31	Minnesota	11
22	Northwestern	18
20	Illinois	27
25	Nebraska Wesleyan	20
34	Illinois	14
35	Purdue	22
38	Iowa	19
32	Minnesota	14
24	Chicago	12
24	Northwestern	21
29	Chicago	18
	1916-17	
58	Beloit	11
30	Ripon	17
50	N.W. Col. of Naperville	21
41	Lawrence	14
35	Mil. Normal Alumni	23
24	Ripon	20
30	Ohio State	22
29	Northwestern	21
*25	Minnesota	33
25	Illinois	14
13	Chicago	21
23	Northwestern	21
40	Ohio State	15
17	Illinois	20
25	Chicago	16
29	Indiana	13
16	Minnesota	13
18	Indiana	16

* Score disputed

	1917-18	
26	Beloit	21
33	Ripon	13
18	Northwestern College	13
15	Marquette	14
35	Ripon	16
17	Northwestern	33
36	Iowa	22
22	Illinois	21
34	Iowa	19
21	Purdue	16
21	Chicago	23
23	Illinois	15
18	Minnesota	17
26	Northwestern	18
16	Chicago	13
24	Purdue	18
11	Minnesota	19
	1918-19	
16	Camp Grant	15
14	Great Lakes	43
39	Milwaukee Normal	18
12	Great Lakes	14
15	Northwestern	20
11	Minnesota	38
15	Illinois	25
19	Chicago	24
28	Iowa	19
14	Illinois	16
*23	Northwestern	32
29	Indiana	16
12	Minnesota	23
25	Chicago	15
27	Iowa	29
12	Indiana	22

* Score disputed

	1919-20	
36	River Falls	17
19	Ripon	16
33	Beloit	11
20	Ripon	13
17	Oshkosh Normal	7
36	Milwaukee Normal	10
27	Great Lakes	19
35	Iowa	18
33	Great Lakes	15
19	Chicago	37
20	Iowa	21
20	Illinois	43
28	Minnesota	12
40	Michigan	13
33	Illinois	29
31	Ohio State	27
26	Minnesota	32
19	Michigan	23
34	Ohio State	22
26	Chicago	17
	1920-21	
29	Knox	16
28	River Falls	8
23	Marquette	18
24	La Crosse	14
25	South Dakota	10
12	Northwestern	13
27	Michigan	24
27	Chicago	39
23	Illinois	18
25	Michigan	17
21	Minnesota	22
22	Northwestern	10
9	Illinois	17
42	Ohio State	25
25	Chicago	19
18	Minnesota	12
34	Ohio State	24
	1921-22	
27	Michigan Aggies	13
20	Butler	26
27	Ripon	17
15	Knox	9
23	Milwaukee Normal	19
34	La Crosse	21
27	Nebraska	14
18	Iowa	15
21	Northwestern	9
18	Michigan	16
15	Minnesota	17
25	Illinois	23
18	Iowa	24
23	Northwestern	11
35	Illinois	37
17	Michigan	18
34	Minnesota	20
24	Chicago	17
31	Chicago	24
	1922-23	
13	Butler	20
37	Lombard	9
8	Marquette	9
21	Northwestern	10
17	Indiana	10
24	Chicago	11
24	Minnesota	12
13	Purdue	17
18	Michigan	15
16	Michigan	11
20	Purdue	19
36	Minnesota	10
29	Northwestern	17
33	Chicago	12
35	Indiana	17
	1923-24	
53	Miliken	13
†25	De Pauw	25
27	Marquette	7
23	Franklin	18
23	Indiana	21
25	Northwestern	10
28	Indiana	27
18	Chicago	35
25	Butler	23
13	Illinois	12
13	Ohio State	27
20	Illinois	31
*23	Northwestern	14
30	Ohio State	20
19	Iowa	22
36	Iowa	26
30	Chicago	14

† Tie—3 overtimes
* Score disputed

	1924-25	
21	Wabash	20
16	Butler	22
29	Grinnell	15
27	De Pauw	22
14	Minnesota	16
20	Ohio State	27
12	Michigan	14
14	Minnesota	25
11	Franklin	26
16	Iowa	15
25	Illinois	35
16	Michigan	27
25	Iowa	23
24	Illinois	9
26	Purdue	32
23	Ohio State	37
22	Purdue	31
	1925-26	
11	N. D. State	16
48	S. D. State	9
42	Marquette	26
32	De Pauw	31
33	Minnesota	24
33	Indiana	31
15	Chicago	17
35	Northwestern	27
31	Butler	24
26	Chicago	23
26	Northwestern	36
21	Purdue	29
13	Michigan	22
31	Purdue	32
23	Michigan	24
19	Minnesota	31
20	Indiana	35
	1926-27	
24	Franklin	27
29	Marquette	26
24	De Pauw	20
31	Syracuse	24
23	Indiana	28
25	Ohio State	16
28	Northwestern	18
33	Chicago	30
25	Northwestern	24
14	Notre Dame	19
31	Chicago	20
16	Ohio State	20
24	Iowa	21

Wis.		Opp.
23	Indiana	31
28	Illinois	32
39	Illinois	13
17	Iowa	26
	1927-28	
18	Coe College	6
25	Butler College	18
32	De Pauw	17
36	Oregon Aggies	21
30	Ohio State	13
26	Michigan	22
35	Minnesota	26
33	Illinois	34
14	Notre Dame	21
38	Minnesota	18
21	Ohio State	18
31	Iowa	21
28	Purdue	22
15	Purdue	31
20	Iowa	17
19	Michigan	42
32	Illinois	22
	1928-29	
37	Franklin College	19
34	Pittsburgh at Mil.	24
29	Lombard College	12
32	Carleton College	24
29	Minnesota	2[illegible]
23	Michigan	31
33	Chicago	21
24	Indiana	20
39	Minnesota	17
31	Purdue	26
48	Bradley Poly. Inst.	22
27	Indiana	25
*37	Northwestern	23
31	Northwestern	25
27	Purdue	24
22	Michigan	37
19	Chicago	15
	*Score disputed	
	1929-30	
28	Monmouth	12
27	Carleton	18
22	Lombard	11
34	Iowa State	17
14	Northwestern	23
32	Ohio State	25
14	Illinois	9
33	Chicago	23
23	Indiana	21
22	Carroll College	13
29	Marquette	15
29	Marquette	22
29	Northwestern	22
21	Chicago	23
23	Illinois	17
32	Ohio State	23
34	Indiana	23
	1930-31	
17	Carroll	14
25	Pennsylvania	12
37	Missouri	9
14	Marquette	16
12	Illinois	9
19	Ohio State	29
17	Michigan	23
24	Iowa	13
26	Minnesota	28
30	Illinois	20
39	Wash. of St. L.	9
15	Minnesota	42
17	Iowa	18
27	Purdue	46
28	Ohio State	24
15	Michigan	26
17	Purdue	24
	1931-32	
30	Brigham Young	16
30	Pittsburgh	29
23	Marquette	26
32	Maryland	30
30	Northwestern	31
18	Michigan	24
22	Purdue	38
25	Chicago	18
24	Northwestern	28
18	Marquette	16
28	Butler	17
34	Chicago	23
21	Indiana	33
17	Minnesota	43
21	Purdue	28
13	Michigan	33
35	Indiana	26
21	Minnesota	23
	1932-33	
29	Carleton	34
16	Marquette	18
22	Maryland	13
26	Michigan State	16
16	Marquette	22
26	Chicago	17
21	Iowa	19
38	Indiana	37
22	Northwestern	16
28	Loyola	26
30	Ohio State	31
25	Illinois	38
25	Iowa	31
28	Indiana	29

Wis.		Opp.
15	Illinois	29
28	Northwestern	30
24	Stevens Point	28
20	Ohio State	37
28	Chicago	16
24	Loyola	39
	1933-34	
49	Ripon	18
38	Carleton	18
44	Carroll	19
32	Marquette	30
35	Stevens Point	10
37	Butler	27
26	Marquette	28
17	Illinois	20
26	Iowa	32
34	Michigan	23
26	Purdue	27
22	Michigan State	23
31	Minnesota	30
42	Ohio State	23
28	Illinois	22
32	Michigan	26
44	Ohio State	38
25	Purdue	37
35	Iowa	32
34	Minnesota	23
	1934-35	
30	Franklin College	17
27	Carleton	26
33	Wabash	20
29	Marquette	20
26	Marquette	34
27	Pittsburgh	31
23	Michigan State	21
18	Purdue	19
16	Northwestern	9
30	Indiana	23
34	Michigan	20
31	Northwestern	36
38	Minnesota	31
28	DePauw	27
26	Chicago	24
35	Indiana	25
28	Minnesota	27
33	Michigan	19
48	Chicago	25
24	Purdue	43
	1935-36	
18	De Pauw U.	16
26	Michigan State	21
29	Hamline	20
35	Marquette	22
46	Marquette	21
22	DePaul	27
36	Washburn	27
23	Ohio State	44
38	Chicago	36
27	Illinois	29
27	Iowa	21
24	Indiana	26
28	Butler	24
34	Ohio State	25
20	Illinois	36
25	Iowa	32
21	Indiana	56
26	Northwestern	33
40	Chicago	32
25	Northwestern	44
	1936-37	
38	Ball State	33
42	North Dakota U.	25
29	Marquette	21
39	Marquette	29
30	Pittsburgh	41
23	Butler	43
17	DePaul	33
30	Purdue	43
28	Illinois	31
22	Ohio State	28
31	Michigan	43
29	Iowa	23
22	Michigan State	17
35	Ohio State	33
32	Minnesota	37
35	Iowa	43
31	Illinois	48
17	Minnesota	30
46	Purdue	43
27	Michigan	41
	1937-38	
21	Marquette	32
41	North Dakota U.	22
44	Pittsburgh	36
31	Notre Dame	33
32	Marquette	37
40	Missouri	29
38	Northwestern	47
35	Minnesota	28
50	Chicago	27
34	Purdue	40
39	Michigan	30
30	Michigan State	27
44	Indiana	47
23	Northwestern	27
46	Chicago	32
39	Purdue	46
29	Michigan	58
52	U. of Pennsylvania	44
34	Indiana	32
28	Minnesota	35

Wis.		Opp.
	1938-39	
41	Beloit	26
27	Marquette	26
45	Notre Dame	39
27	Marquette	46
21	Butler	24
27	Xavier	26
34	Detroit	27
28	Iowa	24
18	Chicago	28
19	Indiana	43
42	Michigan	39
34	Illinois	37
39	Michigan State	37
31	Purdue	39
27	Northwestern	37
32	Purdue	30
32	Minnesota	34
38	Ohio State	46
35	Minnesota	25
33	Chicago	39
	1939-40	
37	Carleton	19
46	Marquette	39
33	Notre Dame	51
28	Marquette	41
43	Nebraska	53
26	Stanford	39
20	Chicago	18
39	Michigan	44
36	Purdue	49
34	Indiana	40
41	Michigan State	48
46	Butler	50
35	Iowa	37
36	Minnesota	34
35	Ohio State	41
35	Illinois	37
45	Purdue	48
39	Minnesota	44
44	Northwestern	47
46	Chicago	31
	1940-41	
39	Ripon	20
38	Marquette	32
44	Notre Dame	43
34	Pittsburgh	36
30	Marquette	40
52	Princeton	40
46	Nebraska	31
27	Minnesota	44
49	Iowa	35
48	Purdue	42
40	Michigan	30
44	Chicago	37
46	Ohio State	31
59	Butler	55
48	Northwestern	46
46	Illinois	30
43	Purdue	42
65	Chicago	25
38	Indiana	30
42	Minnesota	32
	NCAA Tournament	
51	Dartmouth	50
36	Pittsburgh	30
39	Washington State	34
	1941-42	
56	Carroll	35
35	Marquette	34
43	Notre Dame	35
36	Marquette	25
49	Dartmouth	57
40	Illinois	55
34	Indiana	38
45	Iowa	49
56	Chicago	24
49	Northwestern	46
58	Michigan	36
42	Indiana	36
42	Great Lakes	47
54	Chicago	20
49	Ohio State	39
34	Purdue	40
59	Northwestern	47
43	Illinois	45
44	Ohio State	39
49	Minnesota	47
62	Iowa	45
	1942-43	
45	Marquette	36
38	Camp Grant	36
59	Notre Dame	61
50	Marquette	38
48	Oklahoma	37
58	Harvard	41
41	Hamline	37
67	Northwestern	65
40	Illinois	52
34	Michigan	38
55	Michigan	34
43	Great Lakes	61
54	Minnesota	33
48	Great Lakes	55
74	Chicago	30
44	Indiana	51
57	Indiana	53
26	Illinois	50
54	Northwestern	56
53	Purdue	45
34	Minnesota	48

Wis.		Opp.
	1943-44	
28	De Pauw Preflight	25
43	Marquette	51
31	Notre Dame	41
40	Camp Grant	51
40	Marquette	37
47	Notre Dame	45
43	Illinois	45
43	Illinois	38
38	Northwestern	60
50	Michigan	41
42	Michigan	31
49	Minnesota	30
50	Northwestern	47
40	Great Lakes	63
62	Indiana	43
52	Indiana	31
50	Purdue	52
50	Minnesota	33
35	DePaul	48
74	Chicago	46
47	Great Lakes	63
	1944-45	
48	Lawrence	22
45	Marquette	40
46	Notre Dame	57
51	Iowa Preflight	43
46	Marquette	39
52	Missouri	37
37	Northwestern	52
53	Truax Field	42
46	Minnesota	37
51	Great Lakes	66
37	Northwestern	52
44	Purdue	43
39	Michigan	50
36	Ohio State	40
49	Great Lakes	59
34	Ohio State	63
55	Michigan	44
64	Purdue	48
53	Iowa	54
38	Iowa	68
50	Minnesota	54
	1945-46	
67	Carroll College	25
59	Ripon College	24
42	Marquette	32
51	Notre Dame	65
47	Great Lakes	54
41	Marquette	62
31	Illinois	38
45	Minnesota	46
50	Iowa	57
49	Purdue	53
34	Northwestern	56
46	Purdue	59
58	Michigan	57
58	Northwestern	63
56	Michigan	66
39	Great Lakes	53
39	Iowa	44
53	Illinois	72
48	Michigan State	59
52	Michigan State	56
57	Minnesota	58
	1946-47	
61	Lawrence	43
65	Marquette	51
60	Butler	52
53	Notre Dame	49
40	Oklahoma	56
47	Marquette	55
61	Southern California	56
53	Illinois	47
63	Iowa	62
70	Indiana	49
58	Michigan State	48
37	Illinois	63
45	Northwestern	44
60	Iowa	53
60	Minnesota	51
52	Michigan	51
54	Northwestern	42
56	Ohio State	57
72	Purdue	60
55	Minnesota	58
	EASTERN NCAA MEET	
56	C.C.N.Y.	70
50	Navy	49
	1947-48	
57	Marquette	50
61	Butler	53
49	Pittsburgh	36
61	California	73
44	California	59
49	Oklahoma	75
67	Marquette	60
52	Illinois	47
59	Minnesota	50
58	Indiana	54
60	Iowa	51
39	Michigan	43
49	Purdue	44
36	Illinois	57
68	Northwestern	62
51	Michigan State	39
47	Ohio State	53
40	Iowa	62
59	Northwestern	54
41	Minnesota	46

Wisconsin Basketball Scoring Records

Team

Most points in entire season—1,228, scored in 1947 (22 games).

Most points in conference season—718, scored in 1942 (15 games); 677, scored in 1947 (12 games).

Most points in single game—80, scored in game with Beloit (1905); 74, scored in game with Chicago Feb. 8, 1943, at fieldhouse; also scored 74 points against Chicago in 1944.

Most points single game (two teams)—134 (California 73, Wisconsin 61, Dec. 19, 1947, at Berkeley) 132, scored in 1943 at Chicago Stadium (Wisconsin won 67-65); (Wisconsin 72, Purdue 60 [1947]); 121, scored Feb. 9, 1946, at fieldhouse (Northwestern won 63-58).

Most field goals in entire season—453, scored in 1947 (22 games).

Most field goals in conference season—291, scored in 1942 (15 games); 248, scored in 1947 (12 games).

Most field goals in single game—29, scored in 1943 (vs. Chicago); 29, scored in 1947 (vs. Indiana).

Most free throws in entire season—322, scored in 1947 (22 games).

Most free throws in conference season—181, scored in 1947 (12 games).

Most free throws in single game—26, scored against Iowa, Feb. 3, 1947; 26, vs. Iowa, Jan. 12, 1948; 25, scored against Marquette, Dec. 31, 1947.

Individual

Most points in entire season—325, scored by Johnny Kotz, in 1942 season (21 games).

Most points in conference season—242, scored by Johnny Kotz, in 1942 season (15 games); 193, scored by Ray Patterson in 1944 season (12 games).

Most points in single game—31, scored by Johnny Kotz, on March 7, 1942, against Iowa.

Most field goals entire season — 125, scored by Johnny Kotz, 1942.

Most field goals conference season—95, scored by Kotz, 1942 (15 games); 81, scored by Patterson, 1944 (12 games).

Most field goals in single game—13, scored by Otto Stangel, 1912, against Iowa; 12, scored by George Levis, against Iowa, in 1916; 12, scored by Gene Englund against Butler, Feb. 8, 1941; 12, scored by Kotz against Iowa, March 7, 1942 and once more against Iowa, Feb. 8, 1943; 12, scored by Des Smith, against Purdue, Feb. 17, 1945.

Most free throws made in single season—97, scored by Gene Englund in 1941 (23 games).

Most free throws made in conference season—56, scored by Englund, 1941.

Most free throws made in single game—11, scored by Bobby Cook, Dec. 31, 1947, against Marquette; 10, scored by Ray Patterson, on Feb. 19, 1944, against Purdue; scored by Kotz, in 1943, against Great Lakes; scored by Bob Haarlow, in 1947, against Iowa. Consecutive free throws, single game, 10, by Cook, vs. Marquette, Dec. 31, 1947; for any set of games, 13, by Doug Rogers (3 vs. Marquette, 6 vs. Illinois, 4 vs. Minnesota, 1947-48).

Western Conference Basketball Scoring Records

Includes 1947-48 Season

Team Marks

Most points for season (12 games)— 755, by Illinois, in 1943. (15 games)—721, by Iowa, in 1942.

Most points in single game—103, by Iowa, vs. Chicago, Feb. 5, 1944.

Most points in single game for both teams—152 (Illinois 98, Purdue 54) Feb. 21, 1948.

Most field goals for season (12 games)—325, by Illinois, in 1943. (15 games)—

Most field goals in single game—45, by Iowa, in 1944.

Most free throws for season (12 games)—181, by Wisconsin, in 1947. (15 games)—

Most free throws in single game—27, by Iowa (vs. Minnesota) Jan. 13, 1947.

Individual Marks

Most points for season (12 games)—272, by Murray Wier, Iowa, in 1948 (107 field goals, 58 free throws). (15 games)—242, by John Kotz, Wisconsin, in 1942.

Most points for single game—44, by Dick Ives, Iowa, vs. Chicago, Feb. 4, 1944.

Most field goals season, (12 games)—111, by Andy Phillips, Illinois, 1943.

Most field goals single game—19, by Dick Ives, Iowa vs. Chicago 1944.

Most free throws season (12 games)—82* by Joe Stampf, Chicago, 1941. *under rules since 1924, requiring each man to make his own throws.

Most free throws single game—16, by Tony Jaros, Minnesota, vs. Wisconsin, March 4, 1946.

Most free throws attempted single game—20, by Tony Jaros, Minnesota, vs. Wisconsin, March 4, 1946.

Most free throws missed in one game—10, by Max Morris, Northwestern, vs. Minnesota, Feb. 8, 1946.

Best three-year scoring mark—515, by Wier, Iowa (1948-46-47).

Best four-year scoring mark—584, by Wier, Iowa (1945-46-47-48).

3 and 4 Year Scoring Records for Badgers

BEST SINGLE SEASON SCORING PERFORMANCES

	Western Conference Only				All Games Played in Season			
Player	Year	Games	Points	Average	Year	Games	Points	Average
Englund	1940-41	12	162	13.50	1940-41	23	303	13.17
Kotz	1941-42	15	242	16.13	1941-42	21	325	15.48
Patterson	1943-44	12	193	16.08	1943-44	21	295	14.05
Cook	1946-47	12	187	15.58	1946-47	22	323	14.23

BEST ALL-TIME SCORING PERFORMANCES

	Western Conference Only							
Player	Year	Games	Points	Average	Year	Games	Points	Average
Englund	1938-41	32	316	9.87	1938-41	61	544	8.92
Kotz	1940-43	39	512	13.13	1940-43	65	837	12.72
Patterson	1941-45	49	504	10.29	1941-45	77	768	9.97
Cook	1945-48	35	502	13.94	1945-48	62	837	13.66

Further breakdown on these four individuals as far as collegiate records is concerned is shown below:

MODERN ALL-TIME SCORING RECORDS OF OUTSTANDING WISCONSIN BASKETBALL PLAYERS

Gene Englund (Center)

	Western Conference Only				Entire Season Schedule*			
Season	Games	F.G.	F.T.	Points	Games	F.G.	F.T.	Points
1938-39	10	6	3	15	18	16	10	42
1939-40	12	50	39	139	20	72	55	199
1940-41	12	53	56	162	23	103	97	303
Totals	32	109	98	316	61	191	162	544

Point average for conference games 9.87
Point average for all season games 8.92
Most points single game ..... Conference ..... 19# Non-conference 27**
Most goals single game ..... Conference ..... 8# Non-conference 12**
Most free throws in game ..... Conference ..... 9# Non-conference ..... 6#

*Includes NCAA tourney games (3) at Madison and Kansas City, 1941.

**Vs. Butler, Feb. 8, 1941. #Performed feat twice.

Johnny Kotz (Forward)

	Western Conference Only				Entire Season Schedule*			
Season	Games	F.G.	F.T.	Points	Games	F.G.	F.T.	Points
1940-41	12	47	20	114	23	79	47	205
1941-42	15	95	52	242	21	125	75	325
1942-43	12	60	36	156	21	114	79	307
Totals	39	202	108	512	65	318	201	837

Point average for conference games 13.13
Point average for all season games 12.72
Most points single game ..... Conference ..... 31** Non-conference 23
Most goals single game ..... Conference ..... 12** Non-conference 10
Most free throws in game ..... Conference ..... 9 Non-conference 10***

*Includes NCAA tourney games (3) at Madison and Kansas City, 1941.

**Vs. Iowa, Mar. 7, 1942 (fieldhouse) ***Vs. Marquette in 1942; Great Lakes in 1943.

Kotz also had high scores of 23-23-21-20-25 in conference games of 1941-43.

Ray Patterson (Center and Forward)

	Western Conference Only				Entire Season Schedule			
Season	Games	F.G.	F.T.	Points	Games	F.G.	F.T.	Points
1941-42	14	31	15	77	17	32	15	79
1942-43	12	41	17	99	21	64	29	157
1943-44	12	81	31	193	21	122	51	295
1944-45	11	50	35	135	18	90	57	237
Totals	49	203	98	504	77	308	152	768

Point average for conference games ..... 10.29 All season games 9.97
Most points single game ..... Conference ..... 27* Non-conference 25**
Most goals single game ..... Conference ..... 11 Non-conference 11**
Most free throws in game ..... Conference ..... 10*** Non-conference 5

*Vs. Iowa in 1944. **Performed feat twice. ***Vs. Purdue, Feb. 19, 1944.

Also had high scoring games of 21-20-22 in successive games of 1943-44 vs. conference teams.

Bobby Cook (Forward)

	Western Conference Only				Entire Season Schedule*			
Season	Games	F.G.	F.T.	Points	Games	F.G.	F.T.	Points
1945-46	12	70	29	169	21	118	53	289
1946-47	12	70	47	187	22	124	75	323
1947-48	11	55	36	146	19	81	73	235
Totals	35	195	112	502	62	323	201	847

Point average for conference games ..... 13.94 All season games 13.66
Most points single game ..... Conference ..... 24** Non-conference 26***
Most goals single game ..... Conference ..... 10# Non-conference ..... 10#
Most free throws in game ..... Conference ..... 6 Non-conference 11

*Includes NCAA games (2) at Madison Square Garden in New York City. **Vs. Indiana in 1947. ***Vs. Notre Dame in 1946. #Performed feat twice.

Also had high scoring games of 20-22-24 in successive games of 1946-47 conference season. Other high scoring games in non-conference tests included 22-21-20; in conference tests—20-22. (1945-46.)

Wisconsin Basketball Captains, Coaches and Managers

Year	*Captain and Position*	*Coach*	*Manager*
1902	Ben Paust	Dr. Elsom	Isak Dahle
1903	Harvey Schofield	Dr. Elsom	
1904	Harvey Schofield	Dr. Elsom	
1905	Chris Steinmetz, forward	Emmett D. Angell	
1906	James Bush, center	Emmett D. Angell	Zeb Kinsey
1907	Charles Scribner, forward	Emmett D. Angell	Guy Benedict
1908	Harlan Rogers, forward	Emmett D. Angell	Charles Scribner
1909	Helmer Swenholt, forward	Haskell Noyes	James Hogan
1910	William Witt, guard	Haskell Noyes	G. Dacy
1911	Albert Birch, forward	Haskell Noyes	Henry Schwance
1912	Walter Scoville, guard	Walter Meanwell	E. C. Austin
1913	John Van Riper, guard	Walter Meanwell	B. Welser
1914	Eugene Van Gent, center	Walter Meanwell	O. Stolz
1915	Ernest Lange, guard	Walter Meanwell	J. Homet
1916	Mel Hass, forward	Walter Meanwell	G. Ruder
1917	George Levis, forward, and Harold Olson, guard	Walter Meanwell	W. Lester
1918	William Chandler, center	Guy Lowman	A. Ward
1919	Anthony Zulfer, forward	Guy Lowman	H. B. Higbee
1920	Howard Knapp, forward	Guy Lowman	E. Hagen
1921	Warren Taylor, forward	Walter Meanwell	D. Reynolds
1922	Duke Ceasar, forward	Walter Meanwell	G. Davis
1923	Gustave Tebell, guard	Walter Meanwell	G. Davis
1924	Douglas Gibson, center	Walter Meanwell	G. Wanzer
1925	Marshall Diebold, guard	Walter Meanwell	G. Walker
1926	Henry Brooks, center	Walter Meanwell	G. Schmidt
1927	Ralph Merkle, guard, and Rollie Barnum, guard	Walter Meanwell	C. Nelson
1928	Louis Behr, forward	Walter Meanwell	L. Larson
1929	Elmer Tenhopen, center, and John Doyle, guard	Walter Meanwell	J. Hume
1930	Harold Foster, center	Walter Meanwell	M. Reierson
1931	Edward Chmielewski, guard, and John Paul, guard	Walter Meanwell	No senior
1932	Marv Steen, forward	Walter Meanwell	No senior
1933	Ray Wickman, forward	Walter Meanwell	Johns
1934	Chub Poser, guard	Walter Meanwell	Whaley and Froehlich
1935	Chub Poser, guard	Harold Foster	Tom Gilbert
1936	Ed Stege, center	Harold Foster	Lew Kranick
1937	Gordy Fuller, forward	Harold Foster	Dick Johnson
1938	Hod Powell, forward, and George Rooney, forward	Harold Foster	Carlyle Pritchard
1939	Dave Dupee, forward, and Bob Weigandt, guard	Harold Foster	Bill Pipkorn
1940	John Rundell, guard, and Walt Anderson, forward	Harold Foster	Ed Gnoza
1941	Gene Englund, center	Harold Foster	Morris Bradley
1942	Bob Alwin, guard	Harold Foster	Ted Gunz
1943	John Kotz, forward	Harold Foster	Antone Prasil
1944	Ray Patterson, center	Harold Foster	Lance Glasson
1945	Ray Patterson, center	Harold Foster	Rex Capwell
1946	Gene Mathews, forward	Harold Foster	Rex Capwell
1947	Walt Lautenbach, guard	Harold Foster	Bob Wolf
1948	Ed Mills, center	Harold Foster	Art Sandsmark

All-Time Series Record With Opponents

All-time series record for Wisconsin basketball teams and their opponents. (Compiled on March 10, 1948, including games to that date.)

WESTERN CONFERENCE TEAMS

Wis.	Opponent	Won
35	Illinois	34
34	Indiana	15
27	Iowa	17
21	Michigan	20
45	Minnesota	32*
37	Northwestern	22
24	Ohio State	16
32	Purdue	27
47**	Chicago***	21
302		204

*Two games, 1901-02 and 1902-03, non-conference
**One game, 1904-05, non-conference
***No longer in conference

WISCONSIN COLLEGES-SCHOOLS

Wis.	Opponent	Won
16	Beloit College	0
1	Appleton	0
5	Carroll College	0
9	Lawrence College	0
3	La Crosse Normal	0
1	Manitowoc	0
28	Marquette University	15
1	Menasha	0
1	Milton College	0
6	Milwaukee Normal	0
2	Northwestern Coll.*	0
1	Oconto	0
2	Oshkosh Normal	0
17	Ripon College	1
2	River Falls Nor.	0
2	Sheboygan	0
1	Stout Institute	0
1	Sparta	0
1	Stevens Pt. Nor.	1
0	Two Rivers	1
1	W. Superior Nor.	0
101		18

*Watertown

WISCONSIN INDEPENDENTS

Wis.	Opponent	Won
1	Fond du Lac Co. E	1
1	Hudson Co. E	0
1	La Crosse YMCA	0
3	Milw. Normal Alumni	0
1	Milwaukee A. C.	0
1	Oshkosh YMCA	0
1	Portage Co. F	0
1	Ripon Reserves	0
1	Sheboygan YMCA	0
1	Wausau YMCA	0
1	West Side Milwaukee	0
1	Wisconsin Alumni	0
14		1

MIDWESTERN COLLEGES-SCHOOLS

Wis.	Opponent	Won
2	Armour Institute	0
1	Ball State Teachers	0
1	Bradley Tech	0
0	Buchland Guards	1
9	Butler U.	6
5	Carleton College	1
0	Chicago YMCA	1
1	Coe College	0
0	DePaul U. (Chicago)	3
6*	DePauw U. (Indiana)	0
1	Detroit U.	0
1	Dubuque YMCA (Iowa)	0
1	Duluth YMCA (Minn.)	0
3	Franklin College	2
3	Grinnell College	0
2	Hamline (St. Paul)	0
1	Highland Park Coll.	0
0	Institute A. C.	1
1	Iowa State College	0
1	James Milliken U.	0
3	Knox College	0
3	Lombard College	0
1	Lewis Institute	0
1	Loyola (Chicago)	1
1	Lake Forest	0
9	Michigan State	4
3	Missouri U.	0
5	Notre Dame	8
2	Nebraska Wesleyan	0
4	Nebraska University	2
1	Monmouth College	0
2	North Dakota U.	0
1	N. W. Coll. Naperville	0
0	North Dakota State	1
1	Oklahoma University	2
0	Oberlin	1
1	Parsons College (Ia.)	0
1	South Dakota Univ.	0
1	South Dakota State	0
1	Sharon	0
0	Sioux City YMCA (Ia.)	1
3	Wabash	0
1	Washburn (Kansas)	0
1	Washington (St. Louis)	0
1	Xavier (Ohio)	0
86		36

*Does not include 25-25 tie game

SOUTHERN COLLEGES-SCHOOLS

Wis.	Opponent	Won
1	Arkansas State	0
2	Maryland Univ.	0
3		0

WESTERN COLLEGES-SCHOOLS

Wis.	Opponent	Won
0	California U.	2
1	Brigham Young U.	0
1	Oregon State	0
1	Southern Calif.	0
0	Stanford	1
1	*Washington State	0
4		3

COMBINED SERIES TOTAL

Wis.	Opponent	Won
302	Western Conference	204
101	Wisconsin Schools	18
14	Wisconsin Independ.	1
86	Midwestern Schools	36
3	Southern Schools	0
4	Western Schools	3
13	Eastern Schools	8
7	Service Teams	12
0	Eastern Independ.	2
530		284

EASTERN COLLEGES-SCHOOLS

Wis.	Opponent	Won
0	City College N. Y.	1*
0	Columbia Univ.	2
1*	Dartmouth	1
1	Harvard	0
1*	Navy	0
2	Pennsylvania	0
5*	Pittsburgh	3
1	Princeton	0
1	Rochester Univ.	0
0	Yale	1
1	Syracuse	0
13		8

SERVICE TEAMS

Wis.	Opponents	Won
2	Camp Grant	1
2	Great Lakes	11
1	Iowa Pre-Flight	0
1	Truax Field (Mad.)	0
1	DePauw Pre-Flight	0
7		12

EASTERN INDEPENDENTS

Wis.	Opponents	Won
0	Washington Cont. Co. F	1
0	New York Co. E	1
0		2

*Includes single game in 1941 and 1947 NCAA tournaments.

The History of Intercollegiate Boxing at Wisconsin

EDITOR'S NOTE: The University of Wisconsin Sports News Service is indebted to Akio Konoshima, journalism major and a member of the Badger boxing squad, for his tireless research of facts pertaining to intercollegiate boxing at Wisconsin. His invaluable aid makes it possible to present all the available information on a tremendously popular Badger sports activity)

BY AKIO KONOSHIMA

(Captain of the 1946 Wisconsin boxing team)

INTERCOLLEGIATE boxing started at the University of Wisconsin in 1933, when the Badger team held its first dual match with St. Thomas College of St. Paul, Minn. The Badgers were deadlocked 4-4 by the Tommies. During that same year, Wisconsin defeated Northwestern 6-2 in the first boxing match ever held between Western Conference schools, although the Wildcat team was not officially sponsored.

Since that time, Wisconsin's boxing teams have amassed a staggering total of 83 victories, seven defeats, and six ties in dual meets against the outstanding collegiate squads of the nation.

The following are some of the outstanding records which Badger boxers have established during the 14 years of competition:

GEORGE DOWNER

In nine of the 16 years, Wisconsin boxers have been unbeaten and untied. Those "golden years" were 1935, 1938, 1939, 1941, 1942, 1943, 1946, 1947 and 1948.

Out of 73 home matches, Wisconsin lost only one and was tied on three other occasions. The first loss came in 1945 when an Iowa Pre-Flight team from Iowa City beat the Badgers 4½-3½ in the fieldhouse. That loss snapped a string of 57 matches without defeat for Wisconsin in its own ring. During that same year, when the Badger team was greatly undermanned, Wisconsin also lost a return match with the Seahawks and was tied by three other service teams.

The teams of 1940-41-42-43-44 ran up a string of 24 consecutive victories and before then, the teams of 1938-39-40 boasted a string of 18 straight wins. In competition at the fieldhouse, Wisconsin won 51 straight matches without the mar of defeat or deadlock. Currently a 20 match win streak is intact.

In the NCAA boxing tournaments, which draw the crack boxers in college ranks, Wisconsin representatives have won 23 individual titles. In 1943, five Badgers won crowns, while in 1939, 1942 and 1948, four Badgers were title-holders each time. Two of Wisconsin's boxers, Warren Jollymore (1942) and Verdayne John (1943), were awarded the John S. LaRoe trophy as the most representative boxer of college boxing in their year of competition.

Four times Wisconsin has been host to the NCAA tournament, the 1939, 1943, 1947 and 1948 meets establishing all-time attendance records.

Two men deserve most of the credit for this splendid record. They are the late George F. Downer, athletic publicity director for Wisconsin, until his death in 1941 and John J. Walsh, a Madison attorney, who has been head boxing coach at Wisconsin for 12 out of the 15 years.

Downer was known as the "father" of intercollegiate boxing here at Wisconsin. He was the first to see the possibilities of boxing as a successful intercollegiate sport at Wisconsin and he turned his vision into a reality.

He organized the first university team in 1933. When this team fought its first match with St. Thomas, John Walsh was coach and one of the contestants of the team which battled the Badgers. The impression Walsh made on Downer was such, that, through the latter's efforts, Walsh was hired as coach of the 1934 U. W. squad.

Today, the George F. Downer memorial award, made annually, is the most coveted honor a Wisconsin boxer can attain. It is awarded to the boxer coming closest, in the coach's estimation, to George F. Downer's ideals of a champion. These ideals stress scholarship, sportsmanship, boxing ability, and fighting spirit.

Coach Walsh has said, "George Downer was my closest friend and advisor. He was a close friend of all the boys and he forgot more than I will ever know about the sport of boxing."

From 1934 through 1944, Walsh was coach of the Wisconsin teams. During that time, most of the records afore-mentioned were compiled. In September of 1944, Walsh reported for duty in the U. S. Marine corps as a second lieutenant, trained at Quantico, Va., and was sent to the Pacific theater of operations. He last served on Okinawa prior to the Japanese capitulation.

He returned to Madison late in 1945, with the boxing season already under way. Since his return was then unexpected, the University had already contracted with DeWitt Portal to coach the Badgers. On leave of absence from his duties as boxing coach at San Jose State college in California, Portal had been nominated for the 1946 coaching job upon the advice of Walsh who was still in the service. Together, DeWitt Portal, acting as head coach and Walsh, acting in an advisory capacity, the two produced a team which won all seven matches for the year.

In 1945, during Walsh's first year of absence, Tom Kenneally, a CPO with the navy radio school and, at one time, a top-ranking professional heavyweight, was co-coach along with Vito Schiro, one of Wisconsin's best boxers of several seasons before. With only the Navy V-12 and radio trainees stationed on the

campus, the available talent was meager and the record that year showed only two wins, two narrow losses, and three ties. The Navy transferred men so fast that the coaches hardly knew from week to week, who the available candidates were.

One of the most pleasing aspects of Wisconsin boxing has been the support given Badger boxers by sports fans. The fieldhouse has been jammed to capacity for many matches, with the record being set at slightly more than 15,000 persons.

Of those who have fought for the University of Wisconsin, one person who will never be forgotten is Omar Crocker. In three years of intercollegiate boxing, he lost only one decision, that coming when a judge got his score-cards mixed and later admitted it to no avail. Omar won 18 bouts by knockouts and eight by decision.

Another Badger boxer who gained world-wide fame recently is Woodrow Swancutt, NCAA champion in 1939 and 1940, who piloted the Super-Fortress "Dave's Dream" in the atom bomb tests at Bikini.

Before intercollegiate competition came into the picture at Wisconsin, boxing was maintained on an intramural basis. Newspaper files record all-university bouts as far back as 1920 and university champions at the various weight divisions are still determined in annual tournaments.

Many of the boxers in the early days of all-university competition were those who also competed in wrestling, and it was not an unusual occurrence if a wrestling champion also won boxing laurels. Walt Mathias, a "bearcat" of a wrestler at 175 pounds, also won boxing titles in that weight division through the years of 1927-1928-1929. On one occasion, he leaped from the wrestling ring over to the boxing ring to win two championships in two sports during a single night.

The tournaments were first held in the Old Red Armory, then were shifted to the U. W. Stock Pavilion where, in 1930, some 6,000 persons saw the final bouts.

Wisconsin's baseball coach, Arthur "Dynie" Mansfield, was heavyweight champion for the tournaments of 1928 and 1929, after losing a decision to Mike Zingale in the 1927 finals. In "Dynie's" two title winning fights, he won by second round knockouts.

Varsity All Time Boxing Series Record

	Won	Lost	Drew	Opponent
Wisconsin	14	1	0	Penn State
Wisconsin	8	0	0	Michigan State
Wisconsin	7	1	0	Washington State
Wisconsin	6	1	0	West Virginia
Wisconsin	7	0	0	Miami (Florida)
Wisconsin	4	0	0	Virginia U.
Wisconsin	4	1	0	Louisiana State U.
Wisconsin	3	0	0	North Dakota U.
Wisconsin	4	1	0	Syracuse
Wisconsin	1	0	0	San Jose State
Wisconsin	2	0	0	Idaho U.
Wisconsin	2	0	0	Villanova
Wisconsin	2	0	0	Maryland
Wisconsin	2	1	0	Ottumwa Pre-Flight (Iowa)
Wisconsin	2	0	0	Pittsburgh
Wisconsin	1	0	0	Northwestern*
Wisconsin	1	0	0	Iowa*
Wisconsin	2	0	0	Minnesota
Wisconsin	1	0	0	Catholic U.
Wisconsin	1	0	0	Duke U.
Wisconsin	1	0	0	St. Norber's (DePere, Wis.)
Wisconsin	1	0	0	Tulane
Wisconsin	2	0	0	Haskell Institute
Wisconsin	1	0	0	Loyola of South
Wisconsin	1	0	0	Southwest Louisiana Inst.
Wisconsin	1	0	0	Kirtland Field (AAF)
Wisconsin	1	0	0	Wash. St. & Idaho (comb.)
Wisconsin	1	2	1	Ia. Pre-Flight (Iowa City)
Wisconsin	0	0	2	Bunker Hill N.A.S.
Wisconsin	0	0	1	U.S. Coast Guard
Wisconsin	0	0	1	St. Thomas (St. Paul)
Totals	83	7	6	

Attendance Records at Wisconsin Home Matches

Year	No. Mat.	Attendance	Season's best crowd
1933	2	8,000	Northwestern—4,500
1934	3	9,000	West Virginia—4,500
1935	6	42,200	West Virginia—9,100
1936	6	51,100	Penn State—9,300
1937	5	45,500	Duke—10,000
1938	6	61,200	Washington State—14,300
1939	5	66,500	Louisiana State—15,000
1940	5	68,750	Penn State—14,250
1941	5	68,000	Idaho—14,500; Wash. St.—14,500
1942	5	60,000	Southwestern La. Institute—15,000
1943	4	43,000	Idaho—13,000
1944	4	23,500	Maryland—7,500
1945	4	16,800	Iowa Pre-Flight—5000
1946	5	51,500	Ottumwa NAS—13,000; LSU—13,000
1947	4	54,500	Washington State—14,500

NCAA ATTENDANCE RECORDS AT WISCONSIN

Year	(total)	(final night)
1939	34,752	13,252
1943	21,000	11,000
1947	38,900	15,000
1948	49,800	15,000

BEST AWAY FROM HOME ATTENDANCE

Wis. vs. Louisiana State in Baton Rouge, 1940—8,500

●

PREVIOUS WINNERS OF "FIGHTIN'EST FIGHTER" TROPHIES

1928—Larry Clay
1929—Luis Ortegon
1930—None Listed
1931—John O'Connor
1932—Jack Grindell
1933—Fausto Rubini
1934—Charles Zynda
1935—Gordon Harman
1936—Bill Marquardt
1937—Henry Strand
1938—Woody Swancutt
1939—Phil Prathers
1940—Stan Kozuszek
1941—Cliff Lutz
1942—Cliff Lutz
1943—Bob Jirucha
1944—Ed Marquardt
1945—Dave Reiels
1946—Art Hughlett
1947—John Lendenski

GEORGE DOWNER TROPHY WINNERS

1942—Gene Rankin
1943—Jackie Gibson
1944—Bill Nedderson
1945—Carl Kulawinski
1946—Bob Humphreys
1947—John Lendenski
1948—Bob Apperson

Wisconsin's All-Time Intercollegiate Boxing Record

Year	Won	Lost	Tied	Coach	Captain
1933	1	0	1	Fausto Rubini & Fred Swan	None elected
1934	2	0	1	John J. Walsh	None elected
1935	6	0	0	John J. Walsh	None elected
1936*	6	1	0	John J. Walsh	None elected
1937	5	2	0	John J. Walsh	George Stupar
1938	7	0	0	John J. Walsh	Vito Schiro
1939	8	0	0	John J. Walsh	Art & Jim Walsh
1940	5	1	0	John J. Walsh	Omar Crocker
1941	6	0	0	John J. Walsh	Nick Lee
1942	6	0	0	John J. Walsh	Gene Rankin
1943	5	0	0	John J. Walsh	Verdayne John
1944	4	1	1	John J. Walsh	Dick Miyagawa**
1945	2	2	3	Tom Kenneally & Vito Schiro	Carl Kulawinski
1946	7	0	0	DeWitt Portal & John J. Walsh	Akio Konoshima
1947	7	0	0	John J. Walsh	Cliff Lutz
1948	6	0	0	John J. Walsh	Don Dickinson
Totals	83	7	6		

* Sport first given major status.

** Won NCAA title at 127 lbs. in 1942 while enrolled at San Jose State.

All-Time Scores By Seasons

1933

Wisconsin 4, St. Thomas 4 (tie)
Wisconsin 6, Northwestern 2

1934

Wisconsin 6, Haskell Inst. 3
Wisconsin 6, Iowa 2
Wisconsin 4, W. Virginia 4 (tie)

1935

Wisconsin 5½, Pittsburgh 2½
Wisconsin 6, Michigan State 2
Wisconsin 7, Haskell Inst. 2
Wisconsin 6, Syracuse 2
Wisconsin 6, West Virginia 2
Wisconsin 6, North Dakota 2

1936

Wisconsin 7, Pittsburgh 1
Wisconsin 7, North Dakota 1
Wisconsin 2½, Syracuse 5½*
Wisconsin 5½, Maryland 2½
Wisconsin 5½, Penn State 2½
Wisconsin 6, Washington State 2
Wisconsin 7, Michigan State 1

B-Team

Wisconsin 5½, Platteville 2½
Wisconsin 3½, Platteville 4½
Wisconsin 4½, St. Norbert 2½

1937

Wisconsin 6½, North Dakota 1½
Wisconsin 2½, Penn State 5½*
Wisconsin 5, Duke University 3
Wisconsin 5½, Louisiana State 2½
Wisconsin 6, Villanova 2
Wisconsin 5½, West Virginia 2½
Wisconsin 3, Washington State 5*

1938

Wisconsin 6½, St. Norbert 1½
Wisconsin 6½, Syracuse 1½
Wisconsin 5, Louisiana State 3*
Wisconsin 7, Tulane 1
Wisconsin 5½, Penn State 2½
Wisconsin 7, West Virginia 1
Wisconsin 5½, Washington St. 2½

1939

Wisconsin 6½, Loyola 1½
Wisconsin 7½, West Virginia ½
Wisconsin 5½, Penn State 2½*
Wisconsin 6, Miami (Florida) 2
Wisconsin 6, Villanova 2
Wisconsin 6½, Louisiana St. 1½
Wisconsin 5, Washington State 3*
Wisconsin 6, San Jose State 2*

1940

Wisconsin 7, Michigan State 1
Wisconsin 7, West Virginia 1
Wisconsin 5½, Miami (Florida) 2½
Wisconsin 3, Louisiana State 5*
Wisconsin 6½, Penn State 1½
Wisconsin 4½, Idaho 3½

1941

Wisconsin 6½, West Virginia 1½
Wisconsin 5½, Penn State 2½*
Wisconsin 8, Michigan State 0
Wisconsin 6½, Miami (Florida) 1½
Wisconsin 5, Idaho 3
Wisconsin 5½, Washington St. 2½

1942

Wisconsin 7, Miami (Florida) 0
Wisconsin 4½, West Virginia 3½*
Wisconsin 8, Michigan State 0
Wisconsin 7½, Penn State ½
Wisconsin 5, Southwestern Louisiana Institute 3
Wisconsin 7, Washington State 1

1943

Wisconsin 6½, Michigan State 1½
Wisconsin 7, Virginia 1
Wisconsin 6, Washington State and Idaho (Comb.) 2
Wisconsin 4½, Penn State 3½*
Wisconsin 6½, Kirtland Field 1½

1944

Wisconsin 4½, Iowa Pre-Flight 3½
Wisconsin 4½, Maryland 3½
Wisconsin 6½, Penn State 1½
Wisconsin 5½, Ottumwa NAS 1½
Wisconsin 4, Iowa Pre-Flight 4* (Tie)
Wisconsin 3, Ottumwa NAS 4*

1945

Wisconsin 4, Bunker Hill NAS 4* (Tie)
Wisconsin 5, Penn State 3*
Wisconsin 3½, Iowa Pre-Flight 4½
Wisconsin 5½, Penn State 2½
Wisconsin 4, Bunker Hill NAS 4* (Tie)
Wisconsin 3, Iowa Pre-Flight 5*
Wisconsin 4, Coast Guard Academy 4 (Tie)

1946

Wisconsin 4½, Virginia 3½*
Wisconsin 6, Penn State 2*
Wisconsin 6, Michigan State 2
Wisconsin 8, Penn State 0
Wisconsin 7½, Miami (Florida) ½
Wisconsin 5, Ottumwa NAS 3
Wisconsin 5, Louisiana State 3

1947

Wisconsin 5, Virginia 3
Wisconsin 7, Penn State 1
Wisconsin 4½, Syracuse 3½
Wisconsin 6 Minnesota 2
Wisconsin 6½, Catholic U. 1½
Wisconsin 6, Washington State 1 (No 130-lb. bout)
Wisconsin 4½, Miami (Florida) 3½

1948

Wisconsin 5½, Penn State 2½
Wisconsin 5, Miami (Fla.) 3
Wisconsin 6, Syracuse 2
Wisconsin 5½, Minnesota 2½*
Wisconsin 5, Washington State 3*
Wisconsin 5½, Michigan State 2½

* Matches away from home.

ANNUAL CONTENDERS' TOURNAMENT CHAMPIONS

DECEMBER, 1934*

115 lbs.—Bill Broming
127 lbs.—Milt Babbitz
135 lbs.—Pete Parisi
140 lbs.—Lester Hintzman
145 lbs.—Eugene Dille
155 lbs.—Gordon Harmon
165 lbs.—Vito Schiro
175 lbs.—Gerald Maxfield
Heavyweight—Cliff Barrett
*Originally designated as All-Freshman Tournament.

DECEMBER, 1935

115 lbs.—Art Walsh
125 lbs.—James Walsh
135 lbs.—Ray Stooldryer
140 lbs.—Al Edelstein
145 lbs.—Sam Zingale
155 lbs.—Dick Pease
165 lbs.—Billy Marquardt
175 lbs.—Bernie Simonsen
Heavyweight—Truman Torgerson

DECEMBER, 1936

115 lbs.—Ken Schmidt
125 lbs.—John Wiedeman
135 lbs.—Omar Crocker
145 lbs.—Ray Chisholm
155 lbs.—Herman Ponty
165 lbs.—Gerald Harris
175 lbs.—James Heizler
Heavyweight—Tony Grabowski
Sam Reimann chosen as the "Best Contender."

DECEMBER, 1937

115 lbs.—Bob Sachtschale
125 lbs.—Charles Martinec
135 lbs.—Jerome DeLisle
145 lbs.—Vince Migna
145 lbs.—LeRoy Chisholm
155 lbs.—Ray Kramer
155 lbs.—George Stauffacher
165 lbs.—Don Perrin
175 lbs.—Steve Chiovaro
Heavyweight—Chris Schuessler
Clay Hogan was selected as the "Best Contender."

DECEMBER, 1938

120 lbs.—Morton Silverman
127 lbs.—Lauron Chesley
135 lbs.—David Davis*
145 lbs—Gene Rankin
155 lbs.—Robert Carnes
165 lbs.—Melvin Nitz
175 lbs.—No contestant
Heavyweight—Verdayne John
*Chosen "Best Contender"

DECEMBER, 1939

120 lbs.—Jackie Gibson
127 lbs.—Mario Formentini
135 lbs.—Art Melhuse*
145 lbs.—Frank Roberts
155 lbs.—Don Miller
165 lbs.—Don Ellis
175 lbs.—Ken Ruf
Heavyweight—No contestant
*Chosen "Best Contender"

DECEMBER, 1940

120 lbs.—Eugene Dunat
127 lbs.—Charles Verona
135 lbs.—Robert Oaks
145 lbs.—Lloyd Bullock and Cliff Lutz*
155 lbs.—Loren Marshall
165 lbs.—Bill Richardson
175 lbs.—Bill Drath
Heavyweight—Royal Cass
*Lutz chosen "Best Contender."

DECEMBER, 1941

120 lbs.—John Werren
127 lbs.—Bob Bender
135 lbs.—James Moore
145 lbs.—Bob Mitchell
155 lbs.—William Mullen
165 lbs.—George Terris
175 lbs.—Alvin Futrell
Heavyweight—George Makris

DECEMBER, 1942

120 lbs.—Elmer Fisk
127 lbs.—Al Binder
135 lbs.—Bob Hammel
145 lbs.—Norman Anderson
155 lbs.—Ray Tomlinson
165 lbs.—Myron Miller
175 lbs.—Gilbert Brooks
Heavyweight—James Carman
Tom Cullen selected as the "Best Contender."

DECEMBER, 1943

120 lbs.—No contestant
127 lbs.—No contestant
135 lbs.—Bob Jirucha
145 lbs.—Jerry O'Halloran
145 lbs.—Bob Hammel
155 lbs.—Bill Nedderson
165 lbs.—Glen Nording
165 lbs.—Pete Kozuszek
175 lbs.—Fred Pampel
Heavyweight—Carl Kulawinski
Bill Loftus was chosen as the "Best Contendar."

DECEMBER, 1944

120 lbs.—Tom Tiara
127 lbs.—Bill Walsh
135 lbs.—Eddie Ossowski
145 lbs.—Harold Sullivan
155 lbs.—Dave Reiels
165 lbs.—Bill Neary
175 lbs.—Vito Parisi*
Heavyweight—Dave Anderson
*Chosen "Best Contender"

DECEMBER, 1945

120 lbs.—Phil Evans
127 lbs.—Jack Kiehler
135 lbs.—Lyle Warzeka
145 lbs.—Al Shallenberger
155 lbs.—Mike Janney
165 lbs.—Dick Arndt
175 lbs.—Pete Monfore*
Heavyweight—William Weiss
*Chosen "Best Contender"

JANUARY, 1947

125 lbs.—Steve Gremban
130 lbs.—James Sreenan
135 lbs.—Kenneth Hesse
145 lbs.—Bob Apperson
155 lbs.—Dwaine Dickinson
165 lbs.—Tom Lins
175 lbs.—Calvin Vernon
Heavyweight—Donald LaBlanc
Best Contender—Dwaine Dickinson

JANUARY, 1948

125 lbs.—Al Blinder
130 lbs.—James Sreenan
135 lbs.—Dave Wiseman
145 lbs.—Mahlon Smith
155 lbs.—Dick Shelstead
165 lbs.—Fred Krueger
175 lbs.—Nick Collias
Heavyweight—Calvin Vernon
Best Contender—Gene Fleming (175)

ALL-UNIVERSITY BOXING TOURNAMENT CHAMPIONS

April 4, 1920
Bantamweight—White
Featherweight—F. G. Lupton
Lightweight—J. T. Dawson
Welterweight—R. D. Lyons
Middleweight—No contest
Heavyweight—Frank Koons
Coach—John Neu

March 19, 1921
Featherweight—F. G. Lupton
Lightweight—J. T. Dawson
Welterweight—F. G. Kojis
Middleweight—Freddie Johns
Light Heavyweight—J. L. Murdock
Heavyweight—M. E. Stain
Coach—George Hitchcock
Attendance—300

March 18, 1922
Bantamweight—Hersch
Featherweight—Lavelle
Lightweight—Albert Martin
Welterweight—Ray Moore
Middleweight—Freddie Johns
Light Heavyweight—Ray Stipek

March 31, 1923
Featherweight—J. P. Gillin
Lightweight—Klack
Welterweight—Albert Martin
Middleweight—Theron Chapman
Light Heavyweight—Ray Stipek

March 30, 1924
Bantamweight—Fred Emig
Featherweight—Dave Minkow
Jr. Lightweight—Derzavitz
Lightweight—J. P. Gillin
Jr. Welterweight—Bower
Welterweight—Albert Martin
Middleweight—Theron Chapman
Heavyweight—Ray Stipek
Attendance—800

March 28, 1925
115 lbs.—Dave Minkow
125 lbs.—Henry Vogel
135 lbs.—Lowe
145 lbs.—Dudley Larson
155 lbs.—E. J. Shields
165 lbs.—Theron Chapman
175 lbs.—Wenzel Fabera
Heavyweight—Ray Stipek
Jr. Lightweight—Bevan Blanchard
Coach—Ray Moore
Attendance—1,000

March 27, 1926
115 lbs.—Bob Morse
125 lbs.—Bill Williams
135 lbs.—Lynn Steward
145 lbs.—Andy Olson
155 lbs.—Hoefle
175 lbs.—Paul Pantaleo
Coach—W. G. Stork
Attendance—500

March 26, 1927
118 lbs.—Bill Goodsitt
128 lbs.—Anthony Curreri
135 lbs.—C. C. Zillman
145 lbs.—Davis or Salaty
158 lbs.—Korshak
175 lbs.—Walt Mattias
Heavyweight—Mike Zingale
Attendance—1,000

March 31, 1928
112 lbs.—Dominic Renda
118 lbs.—Billy Goodsitt
125 lbs.—Dave Graff
130 lbs.—Anthony Curreri
135 lbs.—Sam Nashban
140 lbs.—Bob Minderman
147 lbs.—Ronald Stephenson
160 lbs.—Larry Clay*
175 lbs.—Walt Matthias
Heavyweight—Arthur Mansfield
*Cited "Fightin'est Fighter"
Attendance—1,800

April 2, 1929
112 lbs.—Mike Hales
118 lbs.—Billy Goodsitt
126 lbs.—Vernon Reich
130 lbs.—Sam Nashban
135 lbs.—Anthony Curreri
140 lbs.—Joseph Wrend and Charles Craig Drew.
147 lbs.—Morey Nickel
160 lbs.—Ron Stephenson
175 lbs.—Walter Matthias
Heavyweight—Arthur Mansfield
Luis Ortgon voted "Fightin'est Fighter" although he lost in semi-finals.
Attendance—2,500

March 25, 1930
112 lbs.—Mike Hales
118 lbs.—Billy Goodsitt
126 lbs.—Vernon Reich
130 lbs.—Sam Nashban
135 lbs.—Anthony Curreri
140 lbs.—Marvin Lambert
147 lbs.—Russell C. Jacobson
160 lbs.—Billy Bauman
175 lbs.—Walter Matthias
Heavyweight—Charles Bratton
Leonard "Stub" Allison promoted the bouts which were held in the University of Wisconsin stock pavilion.
Attendance—6,000

March 24, 1931
112 lbs.—Mike Hales
118 lbs.—David Horwitz
126 lbs.—Walter Martin
130 lbs.—Lawrence Fuhr
135 lbs.—Vaness Hall
140 lbs.—George Heidt
147 lbs.—Lewis Dequine*
160 lbs.—William Bauman
175 lbs.—Jack Ferris
Heavyweight—Bill Rosenbaum
*Won on coin toss after four round draw with Bradley Goodyear.
Bouts held in Fieldhouse.
Attendance—7,000 for the finals, 6,000 for semis.
John O'Connor won "Fightin'est Fighter" award.

March 8, 1932
112 lbs.—Abe Rutell
118 lbs.—Dave Horwitz
126 lbs.—Phil Canepa
135 lbs.—Varness Hall
140 lbs.—Carl Gerold
147 lbs.—Louis Dequine
160 lbs.—Ed Marsh
175 lbs.—Nick Deanovich
Heavyweight—Max Knecht
Jack Grindell selected as "Fightin'est Fighter."

March 1933
112 lbs.—Ralph Russell
118 lbs.—Dave Horwitz
126 lbs.—Ben Meek
130 lbs.—Bill Dorans
135 lbs.—Ed Farrel
140 lbs.—George Kersten
147 lbs.—Fausto Rubini*
160 lbs.—Angus Doane
175 lbs.—Harry Koller
Heavyweight—Max Knecht
*Was "Fightin'est Fighter."

February 26, 1934
115 lbs.—Ralph Russell
127 lbs.—Bobby Fadner
135 lbs.—George Stupar
140 lbs.—Louis Dequine
145 lbs.—Fausto Rubini
155 lbs.—Nick Didier
165 lbs.—Charles Zynda*
175 lbs.—Nick Deanovich
Heavyweight—Max Knecht
*Awarded "Fightin'est Fighter" trophy.
Attendance at the finals—4,500; at semis—4,000

February 23, 1935
115 lbs.—Ralph Russell
125 lbs.—Bobby Fadner
135 lbs.—George Stupar
140 lbs.—George Kersten
145 lbs.—Nick Didier
155 lbs.—Gordon Harmon*
165 lbs.—Charles Zynda
175 lbs.—Nick Deanovich
Heavyweight—Jim Wright
*Was "Fightin'est Fighter."
Attendance—3,000

February 14, 1936
115 lbs.—Art Walsh
125 lbs.—Jim Walsh
135 lbs.—George Stupar
145 lbs.—Sam Zingale
155 lbs.—Gordon Harmon
165 lbs.—Bill Marquardt*
175 lbs.—Nick Deanovich
Heavyweight—Vern Woodward
Attendance—2,500
*Was "Fightin'est Fighter."

February 12, 1937
115 lbs.—Art Walsh
125 lbs.—Jim Walsh
135 lbs.—George Stupar
145 lbs.—Ray Chisholm
155 lbs.—Gordon Harmon
165 lbs.—Vito Schiro
175 lbs.—Bill Rosenbaum
Heavyweight—Vern Woodward
Henry Strand was awarded "Fightin'est Fighter" cup.
Attendance—5,000

February 11, 1938
115 lbs.—Art Walsh
125 lbs.—Charles Martinec
135 lbs.—Omar Crocker
145 lbs.—Woody Swancutt*
155 lbs.—Ray Kramer
165 lbs.—Vito Schiro
175 lbs.—Truman Torgerson
Heavyweight—Nick Lee
*Was "Fightin'est Fighter."

February 10, 1939
115 lbs.—Art Walsh
125 lbs.—Lauron Chesley
135 lbs.—Gene Rankin
145 lbs.—Omar Crocker
155 lbs.—Billy Roth
165 lbs.—Ray Kramer
175 lbs.—Bill Marquardt and Steve Chiovaro Drew
Heavyweight—Nick Lee
Phil Prather selected as "Fightin'est Fighter."
Attendance—3,400

February 9, 1940
120 lbs.—Bob Sachtschale
127 lbs.—Mario Formentini
135 lbs.—Gene Rankin
145 lbs.—Omar Crocker
155 lbs.—Woody Swancutt
165 lbs.—Billy Roth
175 lbs.—Nick Lee
Heavyweight—Verdayne John
Stan Kozuszek selected as the "Fightin'est Fighter."
Attendance—5,500

February 14, 1941
120 lbs.—Bob Sachtschale
127 lbs.—Charles Verona
135 lbs.—Gene Rankin
145 lbs.—Cliff Lutz*
155 lbs.—Loren Marshall and Bill Geldernick (no contest, bout stopped in 1st round—injuries)
165 lbs.—Billy Roth
175 lbs.—Phil Prather
Heavyweight—Verdayne John
*Chosen "Fightin'est Fighter."
Attendance—5,000

February 14, 1942
120 lbs.—Ray Crandall
127 lbs.—John Collentine
135 lbs.—Gene Rankin
145 lbs.—Warren Jollymore
155 lbs.—Bill Geldernick
165 lbs.—Bob Ellis
175 lbs.—George Makris
Heavyweight—Verdayne John
Cliff Lutz was selected as the "Fightin'est Fighter."
Attendance—3,500

February 12, 1943
120 lbs.—Jackie Gibson
127 lbs.—Ray Crandall
135 lbs.—John Collentine
145 lbs.—Cliff Lutz
155 lbs. Charles Kidd
165 lbs.—Bob Ellis
175 lbs.—George Makris
Heavyweight—Verdayne John
Bob Jirucha selected as "Fightin'est Fighter."
Attendance—3,500

February 11, 1944
120 lbs.—Elmer Fisk
127 lbs.—Richard Miyagawa
135 lbs.—Bob Jirucha
145 lbs.—Ed Marquardt*
155 lbs.—Ted Kozuszek
165 lbs.—Glen Nording
175 lbs.—William Loftus
Heavyweight—Carl Kulawinski
*Selected "Fightin'est Fighter."

(continued on page 60)

All-Time Intercollegiate Match Record

1933 SEASON

WISCONSIN 4, ST. THOMAS 4 (At Madison)

112 lbs.—Ralph Russell, W, TKO'd Joe Murphy, ST, 1st. 118 lbs.—Dave Horwitz, W, TKO'd Bob Hall, ST, 2nd. 126 lbs.—Henry Heiser, ST, TKO'd Ben Meek, W, 3rd. 135 lbs.—Ed Corrigan, ST, KO'd Ed Farrell, W, 1st. 147 lbs.—John Walsh, ST, decisioned Fausto Rubini, W. 160 lbs.—Tex Wilson, ST, decisioned Art Endres, W. 175 lbs.—Harry Koller, W, KO'd Pat Coyne, ST, 1st. Hvy. Max Knecht, W, decisioned Gaylord Rasehke, ST. Attendance 3,500.

WISCONSIN 6, NORTHWESTERN 2 (At Madison)

118 lbs.—Ralph Russell, W, decisioned Will Angilotti, N. 126 lbs.—Dave Horwitz, W, KO'd Henry Gignilliat, N. 135 lbs.—Herb Ginsburg, N, KO'd Ted Dassler, W. 140 lbs.—Tony Curreri, W, decisioned George Slining, N. 147 lbs.—Fausto Rubini, W, TKO'd Bill Mott, N. 160 lbs.—Art Endres, W, decisioned Walter Rossborough, N. 175 lbs.—John Sinco, N, decisioned Harry Koller, W. Hvy. Max Knecht, W, decisioned Roy Babich, N. Attendance 4,500.

1934 SEASON

WISCONSIN 6, HASKELL INSTITUTE 3 (At Madison)

115 lbs.—Ralph Russell, W, decisioned Henry Smith, H. 125 lbs.—Bobby Fadner, W, decisioned Lester Oliver, H. 135 lbs.—Gerry Endres, W, decisioned Robert Wilson, H. 140 lbs.—George Stupar, W, decisioned Wilbur Button, H. 145 lbs.—Henry Holleyman, H, decisioned Fausto Rubini, W. 155 lbs.—Fred Catfish, H, decisioned Nick Didier, W. 165 lbs.—Louis Alexander, H, decisioned Art Endres, W. 175 lbs—Nick Deanovich, W, decisioned Carl Fred, H. Heavyweight —Roy Henneman, W, decisioned Edward Hale, H. Attendance 2,000.

WISCONSIN 6, IOWA 2 (At Madison)

115 lbs.—Ralph Russell, W, decisioned Shorty Mangel, I. 125 lbs.—Bobbie Fadner, W, TKO'd Young Negus, I. 140 lbs.—Joey Magrini, I, decisioned Gerald Endres, W. 145 lbs.—Fausto Rubini, W, decisioned Sid Smith, I. 155 lbs.—Fred Nelson, I, decisioned Nick Didier, W. 165 lbs.—Charles Zynda, W, decisioned Jim Howard, I. 175 lbs. Nick Deanovich, W, KO'd Les Glick, I. Heavyweight—Harry Koller, W, KO'd Leo Cain, I. Attendance 2,500.

WISCONSIN 4, WEST VIRGINIA 4 (At Madison)

115 lbs.—Peter Puglia, WV, decisioned Ralph Russell, W. 125 lbs.—Bobby Fadner, W, decisioned Felix Espada, WV. 135 lbs.—George Stupar, W, decisioned Capt. William Neely, WV. 145 lbs.—Fausto Rubini, W, forfeited bout on nose injury. 155 lbs.—Nick Didier, W, decisioned Towers Hamilton, WV. 165 lbs. —John Gallo, WV, decisioned Charlie Zynda, W. 175 lbs.—Douglas Vorhees, WV, KO'd Nick Deanovich, W. Heavyweight—Max Knecht, W, KO'd Angelo Onder, WV. Attendance 4,500.

1935 SEASON

WISCONSIN 5½, PITTSBURGH 2½ (At Madison)

115 lbs.—Ralph Russell, W, TKO'd Zivak, P. 125 lbs. —Bobby Fadner, W, decisioned Paslowski, P. 135 lbs.—Giannatti, P, decisioned George Stupar, W. 145 lbs—Nick Didier, W, drew with Speigel, P. 155 lbs. —Gordon Harmon, W, TKO'd Dines, P, (2). 165 lbs.—Charles Zynda, W, decisioned Kopp, P. 175 lbs.—Stoughton, P, decisioned Deanovich, W. Heavyweight —Jim Wright, W, TKO'd Linderman, P, (3). Attendance 5,000.

WISCONSIN 6, MICHIGAN STATE 2 (At Madison)

115 lbs.—Wendell Genson, M, decisioned Ralph Russell, W. 125 lbs.—Bobby Fadner, W, decisioned Roosevelt Barnes, M. 135 lbs.—George Stupar, W, TKO'd Lorin Farrel, M. 145 lbs.—Nick Didier, W, TKO'd Bill Frutig, M. 155 lbs.—Gordon Harmon, W, decisioned Fred Lindenfeld, M. 165 lbs.—Charles Zynda, W, decisioned Louis Zarza, M. 175 lbs.—Jack Veccerrelle, M, decisioned Nick Deanovich, W. Heavyweight—Jim Wright, W, decisioned Frank Gaines, M. Attendance 5,200.

WISCONSIN 7, HASKELL INSTITUTE 2 (At Madison)

115 lbs.—Henry Smith, H, decisioned Henry Grebler, W. 125 lbs.—Bobby Fadner, W, decisioned Nelson Emerson, H. 135 lbs.—George Stupar, W, TKO'd Victor Martin, H, (2). 145 lbs.—James Waldron, H, decisioned Fausto Rubini, W; Nick Didier, W, TKO'd Robert Wilson, H, (3). 155 lbs.—Gordon Harmon, W, decisioned Henry Holleyman, H. 165 lbs.—Charles Zynda, W, KO'd Forrest Jones, H, (2). 175 lbs.—Nick Deanovich, W, TKO'd Reuben Chalakee, H. Heavyweight—Jim Wright, W, decisioned Bill Palmer, H. Attendance 6,900.

WISCONSIN 6, SYRACUSE 2 (At Madison)

115 lbs.—Ralph Russell, W, TKO'd Asher Black, S (1). 125 lbs.—Bobby Fadner, W, decisioned Ben Solomon, S. 135 lbs.—G. Stupar, W, TKO'd Ted Bardacke, S, (3). 145 lbs.—Nick Didier, W, decisioned Art McGivern, S. 155 lbs.—Gordon Harmon, W, TKO'd Mike Button, S, (35 sec. 1st round). 165 lbs.—Charles Zynda, W, TKO'd Negroni, S, (3). 175 lbs.—Ray Jefferys, S, decisioned Nick Deanovich, W. Heavyweight—"Tiny" Brown, S, decisioned Jim Wright, W. Attendance 8,000.

WISCONSIN 6, WEST VIRGINIA 2 (At Madison)

115 lbs.—Pete Puglia, WV, decisioned Ralph Russell, W. 125 lbs.—Bobby Fadner, W, decisioned Denver Welch, WV. 135 lbs.—George Stupar, W, decisioned Oscar Ferrari, WV. 145 lbs.—Gordy Harmon, W, decisioned John Gallo, WV. 155 lbs.—Nick Didier, W, decisioned Ed Salerno, WV. 165 lbs.—Charles Zynda, W, decisioned Sam Littlepage, WV. 175 lbs.—Nick Deanovich, W, decisioned Joe Saleske, WV. Heavyweight—Ashby Dickerson, WV, KO'd Jim Wright, W. Attendance 9,100.

WISCONSIN 6, NORTH DAKOTA 2 (At Madison)

115 lbs.—Ralph Russell, W, decisioned Arly Blomsness, ND. 125 lbs.—Bobby Fadner, W, decisioned Ed Dehne, ND. 135 lbs.—Ray Baker, ND, decisioned George Kersten, W; George Stupar, W, decisioned Owen Trickery, ND. 145 lbs.—Nick Didier, W, decisioned Joe Miltenberger, ND. 155 lbs.—Gordon Harmon, W, decisioned Ken Brown, ND. 175 lbs.—Charles Zynda, W, TKO'd Marvin Johnson (1). Heavyweight—Martin Gainor, ND, TKO'd Nick Deanovich, W, (2). Attendance 8,000.

1936 SEASON

WISCONSIN 7, PITTSBURGH 1 (At Madison)

115 lbs.—Art Walsh, W, decisioned Russ Vogel, P. 125 lbs.—Jim Walsh, W, decisioned Capt. Al Paslowski, P. 135 lbs.—George Stupar, W, decisioned Abe Konick, P. 145 lbs.—Sid Hurwitz, W, decisioned Ray Tanerelli, P. 155 lbs.—Gordon Harmon, W, TKO'd Ray Cummings, P, (1.35 1st). 165 lbs.—Art Leonard, P, decisioned Bill Marquardt, W. 175 lbs.—Nick Deanovich, W, decisioned Cleon Linderman, P. Heavyweight—Vern Woodward, W, TKO'd Ted Schmidt, P, (0.58 1st). Attendance 7,800.

WISCONSIN 7, NORTH DAKOTA 1 (At Madison)

115 lbs.—Art Walsh, W, decisioned Carlyle Loverud, ND. 125 lbs.— Bobby Fadner, W, decisioned Cully Eckstrom, ND. 135 lbs.—George Stupar, W, decisioned Ray Baker, ND. 145 lbs.—Wisconsin by forfeit. 155 lbs.—Gordon Harmon, W, decisioned Joe

Miltenberger, ND. 165 lbs.—Vito Schiro, W, decisioned Don Smart, ND. 175 lbs.—Charles Zynda, W, TKO'd Marv Johnson, ND, (2). Heavyweight—Ben Blanchette, ND, decisioned Vern Woodward, W. Attendance 9,000.

WISCONSIN 2½, SYRACUSE 5½ (At Syracuse)
115 lbs.—Art Walsh, W, TKO'd Moon Mullins, S. 125 lbs.—Jim Walsh, W, and Ben Solomon, S, draw. 135 lbs.—George Stupar, W, decisioned Ted Bardacke, S. 145 lbs.—John Mastrella, S, decisioned Sid Hurwitz, W. 155 lbs.—Art McGivern, S, decisioned Gordon Harmon, W. 165 lbs.—Ord Fink, S, decisioned Charles Zynda, W. 175 lbs.—Ray Jefferies, S, TKO'd Nick Deanovich, W, (2). Heavyweight—Jim Brown, S, decisioned Vern Woodward, W. Attendance 2,500 (estimated).

WISCONSIN 5½, MARYLAND 2½ (At Madison)
115 lbs.—Art Walsh, W, TKO'd Charles Gebhart, M. (3). 125 lbs.—Jim Walsh, W, and Tom Birmingham, M, draw. 135 lbs.—George Stupar, W, TKO'd Morty Schwartz, M, (2). 145 lbs.—Sid Hurwitz, W, decisioned Walter Webb, M. 155 lbs.—Vito Schiro, W, decisioned Ivan Nedomatsky, M. 165 lbs.—Mike Lombardo, M, decisioned Charles Zynda, W. 175 lbs.—Nick Deanovich, W, decisioned Blair Smith, M. Heavyweight—John Gormley, M, decisioned Vernon Woodward, W. Attendance 9,000.

WISCONSIN 5½, PENN STATE 2½ (At Madison)
115 lbs.—Art Walsh, W, decisioned Russ Criswell, P. 125 lbs.— Wisconsin won by forfeit. 135 lbs.—George Stupar, W, and F. Goodman, P, drew. 145 lbs.—S. Donato, P, decisioned E. Dille, W. 155 lbs.— Lou Ritzie, P, decisioned Vito Schiro, W. 165 lbs.—Nick Deanovich, W, TKO'd J. Sawchak, P. 175 lbs.—Charles Zynda, W, KO'd W. Rhoda, P. Heavyweight—Vernon Woodward, W, decisioned I. R. Richter, P. Attendance 9,300.

WISCONSIN 6, WASHINGTON 2, (At Madison)
115 lbs.—Art Walsh, W, decisioned Roy Petragallo, WS. 125 lbs.—Bobby Fadner, W, KO'd Andy Tedrick, WS. 135 lbs.—Paul Waller, WS, TKO'd George Stupar, W, (2). 145 lbs.—Gordon Harmon, W, decisioned Bob Bates, WS. 155 lbs.—Vito Schiro, W, decisioned Carl Stock, WS. 165 lbs.—Charles Zynda, W, decisioned Hal Jones, WS. 175 lbs.—Les Hildebrand, WS, TKO'd Nick Deanovich, W, (1). Heavyweight— Elmer Dushek, W, decisioned William Buchanan, WS. Attendance 8,000.

WISCONSIN 7, MICHIGAN STATE 1 (At Madison)
115 lbs.—Art Walsh, W, decisioned Edward Smith, MS. 125 lbs.—Bobby Fadner, W, decisioned Roosevelt Barnes, MS. 135 lbs.—Jim Walsh, W, decisioned Peter Hawrylciw, MS. 145 lbs.—Rudolph Saari, MS, decisioned Sid Hurwitz, W. 155 lbs.—Gordon Harmon, W, TKO'd Harry Ganz, MS, (2). 165 lbs.—Charles Zynda, W, TKO'd Dean Hull, MS, (2). 175 lbs.—Nick Deanovich, W, decisioned William Smith, MS. Heavyweight—Elmer Dushek, W, decisioned Frank Gaines, MS. Attendance 8,000.

1937 SEASON

WISCONSIN 6½, NORTH DAKOTA 1½ (At Madison)
115 lbs.—Art Walsh, W, decisioned Carlyle Loverud, ND. 125 lbs.—Jim Walsh, W, and Cully Eckstrom, ND, drew. 135 lbs.—George Stupar, W, decisioned John Boyd, ND. 145 lbs.—Joe Miltenberger, ND, decisioned Sid Hurwitz, W. 155 lbs.—Gordon Harmon, W, TKO'd Lew Toussaint, ND. 165 lbs.—Vito Schiro, W, KO'd Gordon Straus, ND. 175 lbs.—Truman Torgerson, W, decisioned Roy Christiansen, ND. Heavyweight—Vern Woodward, W, decisioned Martin Gainor, ND. Attendance 8,500.

WISCONSIN 2½, PENN STATE 5½ (At State College)
115 lbs.—Art Walsh, W, decisioned Alex Sopchak, P. 125 lbs.—Allan Tapman, P, decisioned Jim Walsh, W. 135 lbs.—George Stupar, W, and Frank Goodman, P, drew. 145 lbs.—Sammy Donato, P, decisioned Sid Hurwitz, W. 155 lbs.—Bill Soose, P, TKO'd Gordon Harmon, W. 165 lbs.—Vito Schiro, W, decisioned Lou Ritzie, P. 175 lbs.—Nestor Kociubinsky, P, TKO'd Truman Torgerson, W. Heavyweight—Izzy Richter, P, decisioned Vern Woodward, W.

WISCONSIN 5, DUKE 3 (At Madison)
115 lbs.—Art Walsh, W, won from Bob Price, D, on forfeit. 125 lbs.—Jim Walsh, W, decisioned Robert Koger, D. 135 lbs.—George Stupar, W, and Jack Kneipp, D, drew. 145 lbs.—Danny Farrar, D, won from Sid Hurwitz, W, on forfeit. 155 lbs. Gordon Harmon, W, decisioned Orville Vincent, D. 165 lbs.—Vito Schiro, W, and Al Mann, D, drew. 175 lbs.—Ray Matulewicz, D, decisioned Truman Torgerson, W. Heavyweight—Vern Woodward, W, decisioned Don Schmitt, D. 10,000 (new record at time).

WISCONSIN 5½, LOUISIANA STATE 2½ (At Madison)
115 lbs.—Art Walsh, W, decisioned Joe Gersack, LS. 125 lbs.—Ed Ketchum, LS, decisioned Jim Walsh, W. 135 lbs.—George Stupar, W, decisioned Homer Belanger, LS. 145 lbs.—Fred O'Bannion, LS, decisioned Herman Ponty, W. 155 lbs.—Gordon Harmon, W, decisioned Carville, LS. 165 lbs.—Vito Schiro, W, decisioned Joe Golsan, LS. 175 lbs.—Truman Torgerson, W, decisioned Jim Risedan, LS. Heavyweight—Elmer Dushek, W, and Stambaugh, LS, drew. Attendance 9,000.

WISCONSIN 6, VILLANOVA 2 (At Madison)
115 lbs.—Art Walsh, W, won by forfeit. 125 lbs.—Jim Walsh, W, decisioned George Shull, V. 135 lbs.—George Stupar, W, decisioned Eddie Kirk, V. 145 lbs.—Bob Mentsinger, V, decisioned Gene Dille, W. 155 lbs.—Gordon Harmon, W, decisioned Bill Duffy, V. 165 lbs.— Vito Schiro, W, decisioned Jack Jarosik, V. 175 lbs.—Tony Sala, V, decisioned Truman Torgerson, W. Heavyweight—Wisconsin by a forfeit. 8,000

WISCONSIN 5½, WEST VIRGINIA 2½ (At Madison)
115 lbs.—Art Walsh, W, decisioned Cecil Harold, WV. 125 lbs.—Jim Walsh, W, decisioned Matt Vacheresse, WV. 135 lbs.—George Stupar, W, TKO'd George Shears, WV. 145 lbs.—Lew McIntire, WV, KO'd Gene Dille, W, (2). 155 lbs.—Gordon Harmon, W, decisioned Marshall Preville, WV. 165 lbs.—Vito Schiro, W, TKO'd Wayne Schwarzwalder, WV. 175 lbs.—Truman Torgerson, W, and Robert Neilson, WV, drew. Heavyweight—Ashby Dickerson, WV, decisioned Vern Woodward, W. 9,000.

WISCONSIN 3, WASHINGTON STATE 5 (At Pullman, Wash.)
115 lbs.—Ray Petragallo, WS, decisioned Art Walsh, W. 125 lbs.—Jim Walsh, W, decisioned Andy Tidrick, WS. 135 lbs.—Paul Waller, WS, decisioned George Stupar, W. 145 lbs.—Bob Bates, WS, decisioned Gene Dille, W. 155 lbs.—Ed McKinnon, WS, decisioned Gordon Harmon, W. 165 lbs.—Vito Schiro, W, decisioned Carl Stock, WS. 175 lbs.—Truman Torgerson, W, decisioned Fred Williams, WS. Heavyweight—George Hubert, WS, decisioned Vernon Woodward, W.

1938 SEASON

WISCONSIN 6½, ST. NORBERT'S 1½ (At Madison)
115 lbs.—Art Walsh, W, and Jerry Brandley, St.N, fought an exhibition. 125 lbs.—Jim Walsh, W, decisioned Al Scarlata, St.N. 135 lbs.—Omar Crocker, W, decisioned John Anderson, St.N. 145 lbs.—Ray Chisholm, W, decisioned Allen Duffeck, St.N. 155 lbs.—Hank Strand, W, KO'd Pat Clark, St.N. 165 lbs.—Vito Schiro, W, KO'd Jim Cota, St.N. 175 lbs.—Al Ulrich, St.N, decisioned Truman Torgerson, W. Heavyweight—Elmer Dushek, W, and John Platt, St.N, drew. Attendance 6,000.

WISCONSIN 6½, SYRACUSE 1½ (At Madison)
115 lbs.—Art Walsh, W, decisioned Heinz Voight, S. 125 lbs.—Jim Walsh, W, decisioned Doug Breckenridge, S. 135 lbs.—Omar Crocker, W, TKO'd Fred Zuccaro, S. 145 lbs.—John Mastrella, S, TKO'd Ray Chisholm, W. 155 lbs.—Hank Strand, W, decisioned Stan Kishman, S. 165 lbs.—Vito Schiro, W, decisioned Bob Griffith, S. 175 lbs.— Truman Torgerson, W, and Norm Brown, S, drew. Heavyweight—Elmer Dushek, W, decisioned Boleslaw Dluski, S. Attendance 11,000.

WISCONSIN 5, LOUISIANA STATE (At Baton Rouge)
115 lbs.—Al Michael, LS, decisioned Art Walsh, W. 125 lbs.—Jim Walsh, W, decisioned Jules Rosenthal, LS. 135 lbs.—Omar Crocker, W, TKO'd Joe Herald, LS, (1). 145 lbs.—Heston Daniels, LS, TKO'd Joe Czys, W. 155 lbs.—Henry Strand, W, TKO'd Eldredge Bourgeois, LS, (2). 165 lbs.—Vito Schiro, W, won on forfeit from Joe Fields, LS. 175 lbs.—Truman Torgerson, W, TKO'd Joe Golson, LS, (1). Heavyweight—Ren Trechesset, LS, decisioned Elmer Dushek, W.

WISCONSIN 7, TULANE 1 (At Madison)
115 lbs.—Wisconsin by forfeit. 125 lbs.—Jim Walsh, W, decisioned Floyd Newlin, T. 135 lbs.—Omar Crocker, W, TKO'd Maurice Geldert, T, (1). 145 lbs.—George Manteris, T, decisioned Ray Chisholm, W. 155 lbs.—Henry Strand, W, decisioned H. Thompson, T. 165 lbs.—Vito Schiro, W, decisioned John Dirman, T. 175 lbs.—Truman Torgerson, W, TKO'd Cy Hickey, T, (3). Heavyweight—Elmer Dushek, W, decisioned Bill Kirchan, T. Attendance 9,600.

WISCONSIN 5½, PENN STATE 2½ (At Madison)
115 lbs.—Art Walsh, W, decisioned Mike Cooper, P. 125 lbs.—Jim Walsh, W, decisioned Allen Tapman, P. 135 lbs.—Omar Crocker, W, KO'd Roy Hanna, P, (1). 145 lbs.—John Bachman, P, decisioned Ray Chisholm, W. 155 lbs.—Hank Strand, W, and Sam Donato, P, drew. 165 lbs.—Hank Strand, W, and Sam Donato, P, drew. 165 lbs.—Vito Schiro, W, decisioned Heeber Lessig, P. 175 lbs.—Truman Torgerson, W, decisioned John Patrick, P. Heavyweight—Nate Handler, P, decisioned Jack Murray, W. Attendance 11,000.

WISCONSIN 7, WEST VIRGINIA 1 (At Madison)
115 lbs.—Art Walsh, W, decisioned Paul Miller, WV, exhibition. 125 lbs.—Jim Walsh, W, decisioned Russ Stoner, WV. 135 lbs.—Omar Crocker, W, KO'd Ed Linger WV, (1). 145 lbs.—Joe Czys, W, decisioned Charles Ward, WV. 155 lbs.—Hank Strand, W, TKO'd Bonfilli, WV. 165 lbs.—Vito Schiro, W, TKO'd Marshall Preville, WV, (1). 175 lbs.—Truman Torgerson, W, decisioned Sam Littlepage, WV. Heavyweight—Ashby Dickerson, WV, decisioned Elmer Dushek, W. Attendance 11,300.

WISCONSIN 5½, WASHINGTON STATE 2½ (At Madison)
115 lbs.—Art Walsh, W, decisioned Doug Blessinger, WS. 125 lbs.—Andy Tidrick, WS, decisioned Jim Walsh, W. 135 lbs.—Omar Crocker, W, decisioned Paul Waller, WS. 145 lbs.—Joe Czys, W, decisioned Bob Bates, WS. 155 lbs.—Ed McKinnon, WS, TKO'd Hank Strand, W, (3). 165 lbs.—Vito Schiro, W, decisioned Bob Quiggle, WS. 175 lbs. Truman Torgerson, W, TKO'd Tom Tarbox, WS, (2). Heavyweight—Elmer Dushek, W, and George Hubert, WS, drew. Attendance 14,300.

1939 SEASON

WISCONSIN 6½, LOYOLA 1½ (At Madison)
115 lbs.—Sewele Whitney, L, decisioned Art Walsh, W. 125 lbs.—Charles Martinec, W, decisioned F. Walsh, L. 135 lbs.—Gene Rankin, W, decisioned William Kelly, L. 145 lbs.—Omar Crocker, W, TKO'd Ray Condon, L, (1). 155 lbs.—Woody Swancutt, W, decisioned Ed Harvey, L. 165 lbs.—Ray Kramer, W, decisioned Bill Klause, L. 175 lbs.—Truman Torgerson, W, decisioned Bob Murphy, L. Heavyweight—Nick Lee, W, and Paul McDonald, L, drew. Attendance 12,000.

WISCONSIN 7½, WEST VIRGINIA ½ (At Madison)
115 lbs.—Art Walsh, W, TKO'd Sam Puglia, WV. 125 lbs.—Charles Martinec, W, decisioned Ralph Miller, WV. 135 lbs.—Jim Walsh, W, decisioned Ed Linger, WV. 145 lbs.—Omar Crocker, W, decisioned Guice Tudor, WV. 155 lbs.—Woody Swancutt, W, TKO'd Dean Maurer, WV, (2). 165 lbs.—Ray Kramer, W, and Beecher Hinkle, WV, drew. 175 lbs. Henry Strand, W, decisioned Mike Gussie, WV. Heavyweight—Bill Marquardt, W, decisioned Mike Pesegna, WV. Attendance, 12,000.

WISCONSIN 5½, PENN STATE 2½ (At Penn State)
115 lbs.—Art Walsh, W, decisioned Mike Cooper, P. 125 lbs.—Tapman, P. decisioned Martinec, W. 135 lbs.—Gene Rankin, W, decisioned Roy Hanna, P. 145 lbs.—Omar Crocker, W, TKO'd Silvestri, P. 155 lbs.— Sampson, P. decisioned Woody Swancutt, W. 165 lbs.—Henry Strand, W, and John Patrick, P, drew. 175 lbs.—Truman Torgerson, W, decisioned Patrick, P. Heavyweight—Nick Lee, W, decisioned Handler, P.

WISCONSIN 6, MIAMI 2 (At Madison)
115 lbs.—William Lovett, M, decisioned Art Walsh, W. 125 lbs.—Joey Church, M, decisioned Jim Walsh, W. 135 lbs.—Gene Rankin, W, decisioned George Back, M. 145 lbs.—Omar Crocker, W, KO'd George Dolan, M, (3). 155 lbs.—Woody Swancutt, W, TKO'd Nick Seminoff, M, (2). 165 lbs.—Ray Kramer, W, TKO'd Joe Bennano, M, (3). 175 lbs.—Truman Torgerson, W, TKO'd Chick O'Domske, M, (2). Heavyweight—Nick Lee, W, decisioned Tom Kearns, M. Attendance 13,500.

WISCONSIN 6, VILLANOVA 2 (At Madison)
115 lbs.—Robert Sachtschalle, W, decisioned Bill Mowen, V. 125 lbs.— Charles Martinec, W, and Mike Griano, V, drew. 135 lbs.—Gene Rankin, W, and Ed Kirk, V, drew. 145 lbs.—Omar Crocker, W, decisioned Bill Duffy, V. 155 lbs.—Woody Swancutt, W, decisioned Bob Mentzinger, V. 165 lbs.—John Nojanus, V, decisioned Henry Strand, W. 175 lbs.—Bill Marquardt, W, decisioned Peter Naimo, V. Heavyweight—Nick Lee, W, decisioned Ed Killian, V. Attendance 14,000.

WISCONSIN 6½, LOUISIANA STATE 1½ (At Madison)
115 lbs.—Art Walsh, W, decisioned Al Michael, L. 125 lbs.—Jim Walsh, W, decisioned Morris Bohrer, L. 135 lbs.—Gene Rankin, W, decisioned Snyder Parham, L. 145 lbs.—Omar Crocker, W, TKO'd Lawrence Harmon, L, (1). 155 lbs.—Heston Daniels, L, decisioned Woody Swancutt, W. 165 lbs.—Ray Kramer, W, and J. Golsan, L, drew. 175 lbs.—Truman Torgerson, W, decisioned J. Sill, L. Heavyweight—Nick Lee, W, TKO'd R. Trochessette, L. Attendance 15,000.

WISCONSIN 5, WASHINGTON STATE 3 (At Pullman, Wash.)
115 lbs. Doug Blessinger, WS, decisioned Art Walsh, W. 125 lbs.—Jim Walsh, W, decisioned Bill Hopkins, WS. 135 lbs.—Les Coffmon, WS, decisioned Gen Rankin, W. 145 lbs.—Omar Crocker, W, won on default. 155 lbs.—Woody Swancutt, W, decisioned Stan Dilatush, WS. 165 lbs.—Henry Strand, W, stopped Dallas Clinger, WS, (2). 175 lbs.—Ed McKinnon, WS, decisioned Truman Torgerson, W. Heavyweight—Nick Lee, W, stopped Louie Allen, WS, (3).

WISCONSIN 6, SAN JOSE STATE 2 (At San Jose, Calif.)
120 lbs.—Art Walsh, W, decisioned George Konoshima, SJ. 125 lbs.—Jim Walsh, W, decisioned Conrad Lacey, SJ. 135 lbs.—Gene Rankin, W, decisioned Charles Kerwin, SJ. 145 lbs.—Omar Crocker, W, stopped Jim Kincaid, SJ, (1). 155 lbs.—Woody Swancutt, W, drew with Bill Bolich, SJ. 165 lbs.—Henry Strand, W, drew

with Gene Fish, SJ. 175 lbs.—Pete Bolich, SJ, decisioned Truman Torgerson, W. Heavyweight—Nick Lee, W, stopped Bill Amann, SJ, (1).

1940 SEASON

WISCONSIN 7, MICHIGAN STATE 1 (At Madison)
120 lbs.—Bob Sachtschale, W, decisioned Herbert Zindler, M. 127 lbs.—Clay Hogan, W, decisioned Lloyd Frain, M. 135 lbs.—Clinton Braidwood, M, decisioned Tom Delwiche, W. 145 lbs.—Omar Crocker, W, TKO'd Don Wagner, M, (1). 155 lbs.—Woody Swancutt, W, TKO'd Carl Thompson, M, (1). 165 lbs.—Billy Roth, W, decisioned Joe Cestowske, M. 175 lbs.—Ray Kramer, W, decisioned Glen Mentor, M. Heavyweight—Nick Lee, W, KO'd Bill Johnson, M, (2). Attendance 12,500.

WISCONSIN 7, WEST VIRGINIA 1 (At Madison)
120 lbs.—Bob Sachtschale, W, TKO'd George Sparacino, WV, (2). 127 lbs.—Clay Hogan, W, decisioned Clem Hamilton, WV. 135 lbs.—Warren Jollymore, W, decisioned Crispin Hernandez, WV. 145 lbs.—Omar Crocker, W, decisioned Guice Tudor, WV. 155 lbs.—Woody Swancutt, W, decisioned Bill Mucklow, WV. 165 lbs.—Beryl Maurer, WV, decisioned Billy Roth, W. 175 lbs.—Stan Kozuzek, W, decisioned Beecher Hinkle, WV. Heavyweight—Nick Lee, W, TKO'd Hank Goodman, WV, (3). Attendance 14,000.

WISCONSIN 5½, MIAMI 2½ (At Madison)
120 lbs.—Bob Sachtschale, W, and Bill Lovett, M, drew. 127 lbs.—Joey Church, M, decisioned Clay Hogan, W. 135 lbs.—Warren Jollymore, W, decisioned George Back, M. 145 lbs.—Omar Crocker, W, TKO'd Norman Wayne, M, (1). 155 lbs.—Woody Swancutt, W, TKO'd Bud Stern, M, (1). 165 lbs.—Billy Roth, W, decisioned Joe Boano, M. 175 lbs.—Ed Cameron, M, decisioned Ray Kramer, W. Heavyweight—Nick Lee, W, decisioned Tommy Kearns, M. Attendance 14,000.

WISCONSIN 3, LOUISIANA STATE 5 (At Baton Rouge)
120 lbs.—Al Michael, L, decisioned Bob Sachtschale, W. 127 lbs.—Clay Hogan, W, and Mickey Dominque, L, drew. 135 lbs.—Charles Polito, L, decisioned Warren Jollymore, W. 145 lbs.—Omar Crocker, W, TKO'd Snyder Parham, L. 155 lbs.—Woody Swancutt, W, and Heston Daniels, L, drew. 165 lbs.—Rodney Belloire, L, decisioned Billy Roth, W. 175 lbs.—Ray Kramer, W, decisioned Francis Donnelly, L. Heavyweight—Herb Kendrick, L, decisioned Nick Lee, W. Attendance 14,000.

WISCONSIN 6½, PENN STATE 1½ (At Madison)
120 lbs.—Bob Sachtschale, W, decisioned Victor Fiore, P. 127 lbs.—Clay Hogan, W, decisioned Mike Cooper, P. 135 lbs.—Warren Jollymore, W, decisioned Frank Stanko, P. 145 lbs.—Omar Crocker, W, TKO'd Homer Hoffman, P, (1). 155 lbs.—Woody Swancutt, W, decisioned Robert Baird, P. 165 lbs.—Billy Roth, W, and James Lewis, P, drew. 175 lbs.—Paul Scally, P, decisioned Stan Kozuszek, W. Heavyweight—Nick Lee, W, KO'd Paul Mall, P, (2). Attendance 14,250.

WISCONSIN 4½, IDAHO 3½ (At Madison)
120 lbs.—Ted Kara, I, decisioned Bob Sachtschale, W. 127 lbs.—Frank Kara, I, decisioned Clay Hogan, W. 135 lbs.—Omar Crocker, W, and Sam Zingale, I, drew. 145 lbs.—Warren Jollymore, W, decisioned Pete Cenarrusa, I. 155 lbs.—Woody Swancutt, W, TKO'd Bruce Books, I, (1). 165 lbs.—Luane Erickson, 1, decisioned Billy Roth, W. 175 lbs.—Ray Kramer, W, decisioned Al Passic, I. Heavyweight—Nick Lee, W, decisioned Johnny Webster, I. Attendance 14,000.

1941 SEASON

WISCONSIN 6½, WEST VIRGINIA 1½ (At Madison)
120 lbs.—Jackie Gibson, W, and Sam Puglia, WV, drew. 127 lbs.—Bob Sachtschale, W, TKO'd Bill Morgan, WV, (3). 135 lbs.—Guice Tudor, WV, decisioned Gene Rankin, W. 145 lbs.—Warren Jollymore, W, TKO'd Crispin Hernandez, WV, (3). 155 lbs.—Ray Kramer, W, TKO'd Chris Moser, WV, (1). 165 lbs.—Wisconsin by a forfeit. Billy Roth TKO'd Walter Gosky, WV, exhibition. 175 lbs.—Phil Prather, W, TKO'd Steve Nerick, WV, (2). Heavyweight—Verdayne John, W, decisioned Beecher Hinkle, WV. Attendance 13,500.

WISCONSIN 5½, PENN STATE 2½ (At Penn State)
120 lbs.—Jackie Gibson, W, and Victor Fiore, P, drew. 127 lbs.—Bob Sachtschale, W, decisioned Bill Stanley, P. 135 lbs.—Warren Jollymore, W, decisioned Frank Stanko, P. 145 lbs.—Gene Rankin, W, decisioned Bill Richards, P. 155 lbs.—Jim Lewis, P, decisioned Ray Kramer, W. 165 lbs.—Billy Roth, W, TKO'd Les Cohen, P. 175 lbs.—Paul Mall, P, decisioned Phil Prather, W. Heavyweight—Verdayne John, W, KO'd Paul Scally, P.

WISCONSIN 8, MICHIGAN STATE 0 (At Madison)
120 lbs.—Martin Silverman, W, decisioned Clyde Marshall, M. 127 lbs.—Bob Sachtschale, W, decisioned Bill Zurakowski, M. 135 lbs.—Gene Rankin, W, decisioned Harvey Trombley, M. 145 lbs.—Warren Jollymore, W, decisioned Everett Davidson, M. 155 lbs.—Bill Roth, W, TKO'd Carl Thompson, M, (1). 165 lbs.—Phil Prather, W, decisioned Joe Cestowski, M. 175 lbs.—George Lee, W, decisioned Glen Mentor, M. Heavyweight—Verdayne John, W, TKO'd Charles Clark, M. Attendance 12,500.

WISCONSIN 6½, MIAMI 1½ (At Madison)
120 lbs.—Jackie Gibson, W, decisioned George Litschfield, M. 127 lbs.—Bob Sachtschale, W, decisioned Francis Christie, M. 135 lbs.—Gene Rankin, W, and Joey Church, M, drew. 145 lbs.—Warren Jollymore, W, TKO'd Bob Suddeth, M, (2). 155 lbs.—Bill Roth, W, TKO'd Randy Dickson, M, (1). 165 lbs.—Phil Prather, W, TKO'd Ray Gorman, M, (2). 175 lbs.—Joe Banano, M, decisioned Nick Lee, W. Heavyweight—Verdayne John, W, decisioned Red Cameron, M. Attendance 12,000.

WISCONSIN 5, IDAHO 3 (At Madison)
120 lbs.—Ted Kara, I, decisioned Jackie Gibson, W. 127 lbs—Frank Kara, I, decisioned Bob Sachtschale, W. 135 lbs.—Gene Rankin, W, decisioned Norman Jensen, I. 145 lbs.—Warren Jollymore, W, decisioned Don Reed, 1. 155 lbs.—Bill Roth, W, TKO'd Claude Hansen, I, (2). 165 lbs.—Phil Prather, W, decisioned Luane Erickson, I. 175 lbs.—Chace Anderson, I, decisioned Nick Lee, W. Heavyweight—Verdayne John, W, KO'd Veto Berillus, I, (2). Attendance 14,500.

WISCONSIN 5½, WASHINGTON STATE 2½ (At Madison)
120 lbs.—Merle Vannoy, WS, TKO'd Jackie Gibson, W, (3). 127 lbs.— Bob Sachtschale, W, and Bruce Hostetler, WS, drew. 135 lbs.—Gene Rankin, W, decisioned Less Coffman, W. 145 lbs.—Warren Jollymore, W, decisioned Marty Packard, WS. 155 lbs.—Bill Roth, W, decisioned Ben Drake, WS. 165 lbs.—Phil Prather, W, decisioned Stan Dilatush, WS. 175 lbs.—Nick Lee, W, decisioned Fred Spiegelberg, WS. Heavyweight—Louis Allen, WS, TKO'd Verdayne John, W, (3). Attendance 14,500.

1942 SEASON

WISCONSIN 7, MIAMI 0 (At Madison)
120 lbs.—Ray Crandall, W, TKO'd James Dunn, M, (1). 127 lbs.—John Collentine, W, decisioned Francis Christie, M. 135 lbs.—Gene Rankin, W, decisioned Chaswick Kaye, M. 145 lbs.—Cliff Lutz, W, decisioned Joe Cranston, M. 155 lbs.—Don Miller, W, vs. Starr Horton, M, no decision, stopped in 1st. 165 lbs.—Bob Ellis, W, decisioned Jack Larkin, M. 175 lbs.—George Makris, W, decisioned Earl Sapp, M. Heavyweight—Verdayne John, W, decisioned Red Cameron, M. Attendance 10,000.

WISCONSIN 4½, VIRGINIA 3½
(At Charlottesville, Va.)

120 lbs.—Ray Crandall, W, TKO'd Thomas Thomasen, V, (2). 127 lbs.—John Collentine, W, decisioned Jim McIver, V. 135 lbs.—Gene Rankin, W, and Willie Barnett, V, drew. 145 lbs.—Warren Jollymore, W, TKO'd Bob Englander, V, (3). 155 lbs.—Frank Null, V, decisioned Bill Geldernick, W. 165 lbs.—Ken Rathbun, V, decisioned George Stauffacher, W. 175 lbs.—George Makris, W, decisioned Norman Rathbun, V. Heavyweight—Milt Parlow, V, KO'd Verdayne John, W, (3).

WISCONSIN 8, MICHIGAN STATE 0 (At Madison)

120 lbs.—Wisconsin by forfeit. 127 lbs.—John Collentine, W, decisioned Bill Zurakowski, M. 135 lbs.—Gene Rankin, W, decisioned Harvey Trombley, M. 145 lbs.—Cliff Lutz, W, decisioned Edward Wood, M. 155 lbs.—Don Miller, W, decisioned Beryl Salisbury, M. 165 lbs.—George Terris, W, decisioned Charles Calkins, M. 155 (2nd bout) Bill Geldernick, W, TKO'd Charles Mootz, M, (2). Heavyweight—Verdayne John, W, decisioned George Radelscu, M. Attendance 10,500.

WISCONSIN 7½, PENN STATE ½ (At Madison)

120 lbs.—Jackie Gibson, W, decisioned Jackie Grey, P. 127 lbs.—John Collentine, W, decisioned Jess Fardella, P. 135 lbs.—Gene Rankin, W, TKO'd Homer Hoffman, P, (2). 145 lbs.—Warren Jollymore, W, decisioned Robert Baird, P. 155 lbs.—Clifford Lutz, W, decisioned William Richards, P. 165 lbs.—Robert Ellis, W, and Joe McCormick, P, drew. 175 lbs.—George Makris, W, decisioned Robert Peruginia, P. Heavyweight—Verdayne John, W, KO'd Aldo Cenci, P, (1). Attendance 10,500.

WISCONSIN 5, SOUTHWESTERN LOUISIANA INSTITUTE 3 (At Madison)

120 lbs.—Donald Harper, SLI, decisioned Ray Crandall, W. 127 lbs.—John Collentine, W, and Ray Fontenot, SLI, drew. 135 lbs.—Gene Rankin, W, decisioned Albert Daley, SLI. 145 lbs.—Warren Jollymore, W, decisioned Warren Cormier, SLI. 155 lbs.—Cliff Lutz, W, decisioned Raleigh Ohlmeyer, SLI. 165 lbs.—Robert Ellis, W, and V. J. Culmone, SLI, drew. 175 lbs.—Leo Coe, SLI, decisioned George Makris, W. Heavyweight Verdayne John, W, TKO'd Wilson Broussard, SLI. Attendance 15,000.

WISCONSIN 7, WASHINGTON STATE 1
((At Madison)

120 lbs.—Merle Vannoy, WS, decisioned Ray Crandall, W. 127 lbs.—John Collentine, W, decisioned Byron Hostetler, WS. 135 lbs.—Gene Rankin, W, decisioned Bruce Hostetler, WS. 145 lbs.—Warren Jollymore, W, TKO'd Doug Allen, WS, (2). 155 lbs.—Clifford Lutz, W, TKO'd Sid Buckley, WS, (3). 165 lbs.—Bob Ellis, W, decisioned Edward Reincke, WS. 175 lbs.—George Makris, W, decisioned Fred Speigelberg, WS. Heavyweight—Verdayne John, W, TKO'd John DeYoung, WS, (2). Attendance 14,000.

1943 SEASON

WISCONSIN 6½, MICHIGAN STATE 1½
(At Madison)

120 lbs.—Jack Gibson, W, and Bill Zurakowski, M, drew. 127 lbs.—John Werren, W, decisioned Walt Zurakowski, M. 135 lbs.—Len Robock, W, and Edward Wood, M, drew. 145 lbs.—John Collentine, W, decisioned Bob Gormley, M. 155 lbs.—Cliff Lutz, W, TKO'd Joe Pula, M, (2). 155 lbs.—Don Miller, W, decisioned Charles Mootz, M. 165 lbs.—Charles Kidd, W, TKO'd Charles Calkins, M, (1). 175 lbs.—George Makris, W, and Edo Mencotti, M, drew. Attendance 8,500.

WISCONSIN 7, VIRGINIA 1 (At Madison)

120 lbs.—Jack Gibson, W, decisioned Jim Elkins, V. 127 lbs.—John Werren, W, decisioned Jim Miragliotta, V. 135 lbs.—John Collentine, W, decisioned Tom Green, V. 145 lbs.—Cliff Lutz, W, TKO'd William Barnett, V, (3). 155 lbs.—Bob Finley, V, decisioned Charles Kidd, W. 165 lbs.—Bob Ellis, W, decisioned Don Niklason, V. 175 lbs.—George Makris, W, decisioned Bob Lauriault, V. Heavyweight—Verdayne John, W, TKO'd Henry Stewart, V, (3). Attendance 10,000.

WISCONSIN 6, WASHINGTON STATE
(combined team) 2 (At Madison)

120 lbs.—Jack Gibson, W, decisioned Coy Love, WS. 127 lbs.—John Werren, W, TKO'd Ray Jeffrey I. 135 lbs.—Dave Knight, WS, decisioned John Collentine, W. 135 lbs.—Len Robock, W, TKO'd Vern Kloster, WS, (2). 145 lbs.—Cliff Lutz, W, decisioned Lyman Holloway, I. 155 lbs.—Mike Nelson, WS, decisioned Charles Kidd, W. 165 lbs.—Bob Ellis, W, decisioned Wesley Diest, I. Heavyweight—Verdayne John, W, TKO'd Max Nichols, WS, (3). Attendance 13,000.

WISCONSIN 4½, PENN STATE 3½ (At Penn State)

120 lbs.—Jackie Gibson, W, decisioned Jackie Grey, P. 127 lbs.—Glenn Hawthorne, P, decisioned John Werren, W. 135 lbs.—Jim Cassidy, P, decisioned John Collentine, W. 145 lbs.—Jack Tighe, P, decisioned Don Miller, W. 155 lbs.—Cliff Lutz, W, decisioned Bill Richards, P. 165 lbs.—Myron Miller, W, and Ted Maier, P, drew. 175 lbs.—George Makris, W, decisioned Orient Martella, P. Heavyweight—Verdayne John, W, decisioned Frank Hawrylak, P. Attendance 4,000.

WISCONSIN 6½, KIRTLAND FIELD 1½
(At Madison)

120 lbs.—John Werren, W, decisioned Cpl. Kirkland Pollacca, K. 135 lbs.—Len Robock, W, decisioned Rodney Bell, K, Sgt. 145 lbs.—Lt. Warren Jollymore, K, and Cliff Lutz, W, drew. 155 lbs.—Charles Kidd, W, KO'd Sgt. Herman Hale, K, (1). 155 lbs.—Sgt. Ken Summers, K, decisioned Don Miller, W. 165 lbs.—Myron Miller, W, TKO'd Lt. Thomas Keough, K, (2). 175 lbs.—George Makris, W, TKO'd Sgt. Ted Kintz, K, (2). Heavyweight—Verdayne John, W, decisioned Lt. Jack Kemper, K. Attendance 11,500.

1944 SEASON

WISCONSIN 4½, IOWA NAVY PRE-FLIGHT 3½
(At Madison)

127 lbs.—Richard Miyagawa, W, decisioned Frank Levine, I. 135 lbs.—Robert Jirucha, W, decisioned Edward Lewis, I. 145 lbs.—Gustave Szokolies, I, decisioned Ed Marquardt, W. 155 lbs.—William Nedderson, W, decisioned Joseph Cignali, I. 155 lbs.—Ted Kozuszek, W, decisioned Roland Owen, I. 165 lbs.—John Geary, I, decisioned Glen Nording, W. 175 lbs.—Bill Loftus, W, and Richard Bakowski, I, drew. Heavyweight—George Badalik, I, decisioned Carl Kulawinski, W. Attendance 6,000.

WISCONSIN 4½, MARYLAND 3½ (At Madison)

120 lbs.—Elmer Fisk, W, decisioned Bob Runyon, M. 127 lbs.—Dick Miyagawa, W, decisioned Bill Coakley, M. 135 lbs.—Ray Hanbury, M, TKO'd Bob Jirucha, W. 145 lbs.—Alex Bobenko, M, decisioned Bob Hammel, W. 155 lbs.—Bill Nedderson, W, and Victor Berman, M, drew. 165 lbs.—Ted Kozuszek, W, decisioned Sid Sterman, M. 175 lbs.—Bill Loftus, W, decisioned Frank Doory, M. Heavyweight—Dan Marowitz, M, decisioned Carl Kulawinski, W. Attendance 7,500.

WISCONSIN 6½, PENN STATE 1½ (At Madison)

120 lbs.—Elmer Fisk, W, decisioned Dave Evans, P. 127 lbs.—Dick Miyagawa, W, TKO'd Frank Serago, P, (2). 135 lbs.—Paul Smith, P, decisioned Robert Jirucha, W. 145 lbs.—Robert Hammel, W, decisioned Stanley Miller, P. 155 lbs.—William Nedderson, W, decisioned Charles Klausing, P. 165 lbs.—Glen Nording, W, and Harold Howard, P, drew. 175 lbs.—Ted Kozuszek, W, decisioned Jack Moran, P. Heavyweight—Carl Kulawinski, W, TKO'd Jack Chabek, P, (1). Attendance 6,000.

WISCONSIN 5½, OTTUMWA NAVAL AIR STATION 1½ (At Madison)

120 lbs.—Elmer Fish, W, decisioned Ralph Skidmore, O. 127 lbs.—Dick Miyagawa, W, decisioned John Lengyel, O. 135 lbs.—Ed Marquardt, W, and Russell String, O, drew. 145 lbs.—Robert Hammel, W, and Paul Estep, O, drew. 155 lbs.—William Nedderson, W, decisioned Dan Montague, O. 165 lbs.—Ted Kozuszek, W, decisioned Tony Matarise, O. Heavyweight—Carl Kulawinski, W, and Marion Gwizdala, O, drew. Attendance 7,000.

WISCONSIN 4, IOWA PRE-FLIGHT 4 (At Iowa City)

120 lbs.—Walter Freivogel, I, decisioned Elmer Fisk, W. 127 lbs.—Frank Levine, I, decisioned Dick Miyagawa, W. 135 lbs.—Edward Marquardt, W, TKO'd Mason Lewis, 1, (2). 145 lbs.—Augie Szololics, I, decisioned Robert Hammel, W. 155 lbs.—William Nedderson, W, decisioned Giuseppe Cignali, I. 165 lbs.—Ted Kozuszek, W, TKO'd Eugene Reynders, 1, (2). 175 lbs.—John Geary, I, decisioned Glen Nording, W. Heavyweight—Carl Kulawinski, W, decisioned Gozzie Elizondo, I.

WISCONSIN 3, OTTUMWA 4 (At Ottumwa)

120 lbs.—Jack Lengyel, O, decisioned Elmer Fisk, W. 127 lbs.—Dick Miyagawa, W, decisioned John Morgan, O. 135 lbs.—Paul Estep, O, TKO'd Ed Marquardt, W, (2). 145 lbs.—Bob Hammel, W, decisioned Dan Montague, O. 155 lbs.—Tony Matarise, O, decisioned William Nedderson, W. 165 lbs.—Norman Jennings, O, decisioned Ted Kozuszek, W. Heavyweight—Carl Kulawinski, W, decisioned Fred Newell, O.

1945 SEASON

WISCONSIN 4, BUNKER HILL NAVAL AIR STATION 4 (At Bunker Hill, Ind.)

120 lbs.—William Nixen, B, decisioned Dick Gibson, W. 127 lbs.—Akio Konoshima, W, TKO'd Wayman Manning, B, (2). 145 lbs.—Harold Sullivan, W, decisioned Bill Shepherd, B. 155 lbs.—Ike Zamerzla, B, KO'd Dave Turner, W, (1). 165 lbs.—James Baker, B, TKO'd Leon Urban, 175 lbs.—Bill Neary, W, decisioned J. W. Nichols, B. Heavyweight—Ian James, B, TKO'd Dave Anderson, W, (3). Attendance 2,000.

WISCONSIN 5, PENN STATE 3 (At State College, Pa)

120 lbs.—Wisconsin by forfeit. 127 lbs.—Bob Fields, P, decisioned Akio Konoshima, W. 135 lbs.—Penn State by forfeit. 145 lbs.— Harold Sullivan, W, decisioned Joe Bondi, P. 155 lbs.—Dave Turner, W, decisioned Jack Seitchik, P. 165 lbs.—Bill Neary, W, decisioned Ed Davies, P. 175 lbs.—Carl Kulawinski, W, decisioned Vaughn Stapleton, P. Heavyweight—Nick Ranieri, P, decisioned Louis Davis, W. Attendance 5,000.

WISCONSIN 3½, IOWA PRE-FLIGHT 4½ (At Madison)

(1st loss at Madison breaking string of 51 straight wins)

120 lbs.—Jerome Pittman, W, decisioned Bob Fuller, I. 127 lbs.—Akio Konoshima, W, decisioned Wayne Gillett, I. 135 lbs.—Donald McLaughlin, I, TKO'd Bill Willey, W, (1). 145 lbs.—Robert Wilson, I, decisioned Harold Sullivan, W. 155 lbs.—Bill Nedderson, W, and Walter Kuhta, I, drew. 165 lbs.—Bill Neary, W, decisioned Richard Bugler, I. 175 lbs.—Blaine Heaton, I, decisioned Carl Kulawinski, W. Heavyweight—Melvin Levy, I, TKO'd Louis Davis, W, (1). Attendance 5,000.

WISCONSIN 5½, PENN STATE 2½ (At Madison)

120 lbs.—Jerome Pittman, W, decisioned Bill Cramer, P. 127 lbs.—Akio Konoshima, W, TKO'd Al Hein, P, (2). 135 lbs.—Paul Smith, P, decisioned Walter Davis, W. 145 lbs.—Harold Sullivan, W, decisioned Joe Bondi, P. 155 lbs.—Bill Nedderson, W, decisioned Allen Potasch, P. 165 lbs.—Ted Chmura, W, and Ed Davies, P, drew. 175 lbs. Carl Kulawinski, W, decisioned Nick Ranieri, P. Heavyweight—Larry Luhrs, P, decisioned Louis Davis, W. Attendance 3,500.

WISCONSIN 4, BUNKER HILL NAVAL AIR STATION 4 (At Madison)

120 lbs.—Bill Nixen, B, decisioned Jerome Pittman, W. 127 lbs.—Akio Konoshima, W, decisioned James Marshall, B. 135 lbs.—Lloyd Swetman, W, and Al Salkwoski, B, drew. 145 lbs.—Harold Sullivan, W, decisioned Zeno Sroka, B. 155 lbs.—Ike Zamerzla, B, TKO'd Bill Nedderson, W. 165 lbs.—Ted Chmura, W, decisioned Frank Ray, B. 175 lbs.—Bill Neary, W, and Eric Jones, B, drew. Heavyweight—Bill Morse, B, TKO'd Carl Kulawinski, W, (2). Attendance 4,300.

WISCONSIN 3, IOWA PRE-FLIGHT 5 (At Iowa City)

120 lbs.—Bob Fuller, I, TKO'd Jerome Pittman, W, (3). 127 lbs. Akio Konoshima, W, decisioned James Moody, I. 135 lbs.— Lloyd Swetman, W, decisioned Don McLaughlin, I. 145 lbs.—Bob Wilson, I, decisioned Harold Sullivan, W. 155 lbs.—Walter Kihta, I, TKO'd Dane Dahl, W, (2). 165 lbs.—Lawrence Hickey, I, TKO'd Ted Chmura, W, (3). 175 lbs.—Bill Neary, W, decisioned Blaine Heaton, I. Heavyweight—Melvin Levy, I, TKO'd Carl Kulawinski, W, (2).

WISCONSIN 4, COAST GUARD ACADEMY 4 (At Madison)

120 lbs.—Peter Thistle, C, decisioned Jerome Pittman, W. 127 lbs.—Akio Konoshima, W, KO'd J. Brian O'Hara, C, (1). 135 lbs.—Lloyd Swetman, W, decisioned Allen Pearce, C. 145 lbs.—Harold Sullivan, W, decisioned Ralph Neisz, C. 155 lbs.—Kevin Moser, C, TKO'd Ted Chmura, W, (1). 165 lbs.—Stanley Russell, C, decisioned Bill Neary, W. 175 lbs.—Carl Kulawinski, W, decisioned John Wright, C. Heavyweight—George Richardson, C, won on a forfeit. Attendance 4,000.

1946 SEASON

WISCONSIN 4½, VIRGINIA 3½ (At Charlottesville)

120 lbs.—Virginia by forfeit. 127 lbs.—Akio Konoshima, W, TKO'd George Cross, V. 135 lbs.—Les Paul, W, and James Worthington, V, no contest, called in 1st. 145 lbs.—Charles Pumatto, V, decisioned Bob Humphrey, W. 155 lbs.—Dave Reiels, W, decisioned Gerald Gaskell, V. 165 lbs.—Norman Anderson, W, TKO'd Bob Fenwick, V, (2). 175 lbs.—Stan Kozuszek, W, TKO'd Bill Tysinger, V. Heavyweight—Milt Parlow, V, decisioned Art Hughlett, W.

WISCONSIN 6, PENN STATE 2 (At State College)

120 lbs.—Jack Gibson, W, decisioned Ray Polansky, P. 127 lbs.—John Benglian, P, decisioned Akio Konoshima, W. 135 lbs.—Jim Cassidy, P, decisioned Les Paul, W. 145 lbs.—Bob Humphrey, W, decisioned Paul Smith, P. 155 lbs.—Don Dickinson, W, KO'd Harold Fahringer, P, (2). 155 lbs.—Tom Cullen, W, decisioned Bill Christmas, P. 165 lbs.—John Lendenski, W, decisioned John Slusarczyk, P. 175 lbs.—Stan Kozuszek, W, TKO'd Ed Kniaz, P, (2).

WISCONSIN 6, MICHIGAN STATE 2 (At Madison)

120 lbs.—Jack Gibson, W, decisioned Len Pickering, M. 127 lbs.—Akio Konoshima, W, decisioned Doug Hooth, M. 135 lbs.—Lyle Warzeka, W, decisioned John Tierney, M. 145 lbs.—Floyd Kowal, W, TKO'd Jack Martin, M, (1). 155 lbs.—Don Dickinson, W, decisioned John Crampton, M. 165 lbs.—John Buda, M, decisioned Norman Anderson, W. 175 lbs.—Stan Kozuszek, W, TKO'd Jim Denigan, M. Heavyweight—Lloyd Coon, M, decisioned Art Hughlett, W. Attendance 10,000.

WISCONSIN 8, PENN STATE O (At Madison)

120 lbs.—Jack Gibson, W, decisioned Ray Polansky, P. 127 lbs.—Akio Konoshima, W, decisioned John Bengalian, P. 135 lbs.—Les Paul, W, decisioned Sam Harry, P. 135 lbs.—Len Robock, W, decisioned Jim

Cassidy, P. 145 lbs.—Floyd Kowal, W, decisioned Paul Smith, P. 155 lbs.—Don Dickinson, W, TKO'd Bill Christmas, P, (1). 165 lbs.—John Lendenski, W, decisioned John Slusarczyk, P. Heavyweight—Stan Kozuszek, W, TKO'd Jerry Sitkin, P, (1). Attendance 10,000.

WISCONSIN 7½, MIAMI ½ (At Madison)

120 lbs.—Jack Gibson, W, decisioned Felix Vichnair, M. 127 lbs.—Akio Konoshima, W, TKO'd Jimmy Demos, M, (3). 135 lbs.—Jim Swenson, W, decisioned Grover Barron, M. 145 lbs.—Bob Humphrey, W, decisioned John Pfilifian, M. 155 lbs.—Dave Reiels, W, decisioned Pat Price, M. 165 lbs.—Don Dickinson, W, TKO'd Tom Duff, M, (2). 175 lbs.—Stan Kozuszek, W, and Frank Petite, M, drew. Heavyweight—Art Hughlett, W, decisioned Phil Corrigan, M. Attendance 5,500.

WISCONSIN 5, OTTUMWA NAVAL AIR STATION 3 (At Madison)

120 lbs.—Jack Gibson, W, decisioned Mike Bitet, O. 127 lbs.—Wally Siegel, O, decisioned Akio Konoshima, W. 135 lbs.—Lyle Warzeka, W, decisioned Bill Belford, O. 145 lbs.—Bob Humphrey, W, decisioned Howard Skjei, O. 155 lbs.—Don Dickinson, W, decisioned Ike Zamerzla, O. 165 lbs.—Harold Sullivan, O, TKO'd Tom Cullen, W, (3). 175 lbs.—Robert Feehely, O, decisioned John Lendenski, W. Heavyweight—Stan Kozuszek, W, decisioned Phil Huss, O. Attendance 13,000.

WISCONSIN 5, LOUISIANA STATE 3 (At Madison)

120 lbs.—Doug Ellwood, L, TKO'd Jack Gibson, W, (2). 127 lbs.—Charles Sharkey, L, TKO'd Leland Schultz, W, (3). 135 lbs.—Len Robock, W, TKO'd Aubrey Barnett, L, (1). 145 lbs.—Bob Humphrey, W, decisioned John Jeter, L. 155 lbs.—Dave Reiels, W, TKO'd Norm LeBlanc, L, (2). 165 lbs.—Norman Anderson, W, decisioned Ed Watts, L. 175 lbs.—John Lendenski, W, and Jim Bowes, L, drew. Heavyweight—Stan Kozuszek, W, and Ivy Thompson, L, drew. Attendance 13,000.

1947 SEASON

WISCONSIN 5, VIRGINIA 3 (At Madison)

125 lbs.—Akio Konoshima, W, decisioned John Burch, V. 130 lbs.—Basil Miragliotta, V, decisioned Dick Miyagawa, W. 135 lbs.—James Miragliotta, V, decisioned Bob Apperson, W. 145 lbs.—Cliff Lutz, W, decisioned Willie Barnett, V. 155 lbs.—Don Dickinson, W, decisioned Joseph Miragliotta, V. 165 lbs.—John Lendenski, W, won over Earl Barnett, V, by TKO in 1:35 of 3rd round. 175 lbs.—Ralph Shoaf, V, decisioned Myron Miller, W. Heavyweight—Stan Kuzuszek, W, decisioned Bolling Izzard, V. Referee—John O'Donnell. Attendance 14,000.

WISCONSIN 7, PENN STATE 1 (At College Station)

125 lbs.—Steve Gremban, W, decisioned Fred Smith, PS. 130 lbs.—Glen Hawthorne, PS, decisioned Dick Miyagawa, W. 135 lbs.—Bob Apperson, W, won over Joe Bondi, PS, (bout stopped end of 2nd round because of cut eye on Bondi). 145 lbs.—Cliff Lutz, W, decisioned John Sheene, PS. 155 lbs.— Don Dickinson, W, knocked out Alan Pottasch, PS, in 1:33 of 2nd round. 165 lbs.—John Lendenski, W, decisioned Jack Tighe, PS. 175 lbs.—Myron Miller, W, knocked out Pat Conlon, PS, in 1:37 of 1st round. Heavyweight—Don LaBlanc, W, knocked out Dave Nemeth, PS, in 1:41 of 3rd round. Attendance 6,000.

WISCONSIN 4½, SYRACUSE 3½ (At Syracuse, N.Y.)

125 lbs.—Steve Gremban, W, decisioned Jerry Auclair, S. 130 lbs.—Phil Costa, S, drew with Dick Miyagawa, W. 135 lbs.—Joe Bongo, S, decisioned Bob Humphrey, W. 145 lbs.—Dwaine Dickinson, W, decisioned Dick Prussin, S. 155 lbs.—Don Dickinson, W, decisioned Billy Byrne, S. 165 lbs.—John Lendenski, W, decisioned Jim Rollier, S. 175 lbs.—Julian Lavine, S, decisioned Myron Miller, W. Heavyweight—John McArdle, S, decisioned Stan Kozuszek, W. Referee—Joe McGuigan. Attendance 2,400.

WISCONSIN 6, MINNESOTA 2 (At Madison)

125 lbs.—Akio Konoshima, W, won over Robert Provost, M, by TKO in 1:05 of 3rd round (bout stopped by referee). 130 lbs.—Dick Miyawaga, W, decisioned Harold Brown, M. 135 lbs.—Bob Humphreys, W, decisioned Kelly Abdo, M. 145 lbs.—Robert Hammel, W, decisioned Howard Skjei, M. 155 lbs.—Don Dickinson, W, knocked out Bruce Larson, in :46 of 2nd round. 165 lbs.—Colin Connell, M, decisioned Ted Kozuszek, W. 175 lbs.—Art Rivkin, M, decisioned Myron Miller, W. Heavyweight—Darrell Burmeister, W, decisioned Robert Danielson, M. Referee—John O'Donnell. Attendance 13,000.

WISCONSIN 6½, CATHOLIC U. 1½ (At Madison)

125 lbs.—Steve Gremban, W, decisioned Tom Cronin, CU. 130 lbs.—Dick Miyagawa, W, decisioned Joe Walsh, CU. 135 lbs.—John Arnold, CU, decisioned Robert Apperson, W. 145 lbs.—Dwaine Dickinson, W, won on TKO from Can Nisson, CU, in 1:09 of 2nd round. 155 lbs.—Don Dickinson, W, won on TKO from John Wilding, CU, in 1:28 of 1st round. 165 lbs.—John Lendenski, W, knocked out John McDonald, CU, in 1:16 of 1st round. 175 lbs.—Myron Miller, W, won on TKO from Frank Strasburger, CU, in 1:50 of 1st round. Heavyweight—Don LaBlanc, W, drew with Bernie Cody, CU, (bout stopped in 1st round due to eye injury on LaBlanc). Referee—Frank Gilmore. Attendance 13,000.

WISCONSIN 6, WASHINGTON STATE 1 (At Madison)

125 lbs.—Akio Konoshima, W, won on TKO over Ralph Campbell, WS, in 1:07 of 2nd round. 130 lbs.—No bout scheduled. 135 lbs.—Bob Humphreys, W, decisioned Al Lyman, WS. 145 lbs.—Cliff Lutz, W, won on TKO over Bud Sleeth, WS, in 1:51 of 3rd round (bout stopped because of Sleeth's eye injury). 155 lbs.—Don Dickinson, W, won on TKO over Jim Aylward, WS, in 1:40 of 1st round. 165 lbs.—John Lendenski, W, decisioned Vern Dimke, WS. 175 lbs.—Gene Elias, WS, decisioned Myron Miller, W. Heavyweight—Darrell Burmeister, W, decisioned Bob Doornick, WS. Referee—Ed Haizlett. Attendance 14,500.

WISCONSIN 4½, MIAMI OF FLORIDA 3½ (At Miami)

125 lbs.—Akio Konoshima, W, drew with Jimmy Demos, M (bout stopped in 1:00 of 1st round when Demos had an eye cut). 130 lbs.—Don Gerrits, M, decisioned Steve Gremban, W. 135 lbs.—Bob Apperson, W, decisioned Billy Johnson, M. 145 lbs.—Bob Hammel, W, decisioned Gene Asher, M. 155 lbs.—Don Dickinson, W, won on TKO over Tom Matteson, M, in 1:45 of 2nd round. 165 lbs.—John Lendenski, W, knocked out Sol Villanti, M, in 1:50 of 3rd round. 175 lbs.—Leo Houck, Jr., M, decisioned Stan Kozuszek, W. Heavyweight—Art Saey, M, won on TKO over Darrell Burmeister, W, in 1:00 of 2nd round. Referee—John Williams. Attendance 3,000.

1947 JUNIOR VARSITY SUMMARIES

WISCONSIN JV 2½, MICHIGAN STATE 5½ (At East Lansing)

125 lbs.—Douglas Hooth, MS, decisioned Knox Brandon, W. 130 lbs.—Akio Konoshima, W, decisioned Jack Tierney, MS. 135 lbs.—Charles Davey, MS, decisioned Bob Humphreys, W. 145 lbs.—Dan Hickey, MS, decisioned Bob Hammel, W. 155 lbs.—Pat Daugherty, MS, decisioned Ted Kozuszek, W. 165 lbs.—Glen Nording, W, decisioned John Buda, MS (bout stopped in 1:50 of 3rd round when Buda suffered cut over

left eye). 175 lbs.—Cal Vernon, W, drew with William Richey, MS. Heavyweight—Art Hughlett, MS, decisioned John Lunenschloss, W. Referee—Ray Kelly. Attendance 1,863.

WISCONSIN 3½, SUPERIOR TEACHERS 4½
(At Superior, Wis.)

130 lbs.—Knox Brandon, W, decisioned James Craft, S. 135 lbs.—Bob Apperson, W, drew with John Hannon, S. 145 lbs.—James McCarthy, S, decisioned Mahlon Smith, W. 145 lbs.—Win Abney, S, won on TKO over John Longsdorf, W, in 2:41 of 3rd round. 155 lbs.—Bill Harrington, S, decisioned Ted Kozuszek, W. 155 lbs.—Bob Hammel, W, decisioned Joe Lally, S. 165 lbs.—Glen Nording, W, decisioned Russ DeBrock, S. 165 lbs.—Bob Maki, S, decisioned Tom Lins, W. Referee—Joe Facette. Attendance 2,500.

1948 SEASON

WISCONSIN 5½, PENN STATE 2½ (At Madison)

125lbs. — Steve Gremban, W, decisioned Freddie Smith, PS. 130 lbs.—John Benglian, PS, TKO'd Paul Kotrodimos, W. 135 lbs.—Bob Apperson, W, decisioned Curtis Ordoks, PS, (bout stopped at 1:45 of second round, Apperson leading on points. Apperson sustained cut over eye). 145 lbs—Dwaine Dickinson, W, decisioned John Sheehe, PS. 155 lbs.— Don Dickinson, W, and Jackie Tighe, PS, drew. 165 lbs.—John Lendenski, W, TKO'd Hal Howards, PS. 175 lbs.—Calvin Vernon, W, decisioned Paul Smith, PS. Heavyweight — Charles Drazenovich, PS, decisioned Vito Parisi, W.

WISCONSIN 5, MIAMI 3 (At Madison)

125 lbs. — Steve Gremban, W, decisioned Jimmy Demos, M. 130 lbs.—James Sreenan, W, and Andy Spano, M, drew (bout stopped in 1:15 of first round due to cut on Spano's eye. 135 lbs.—Bob Apperson, W, decisioned Ted Peterson, M. 145 lbs.—Dwaine Dickinson, W, and Art Devis, M, drew. 155 lbs.—Glen Nording, W, on knockout over Tom Burleson, M, in 1:21 of first round. 165 lbs.—John Lendenski, W, decisioned Carl Bernardo, M. (bout stopped in 1:15 of second round due to cut over Lendenski's eye. Lendenski leading on points). 175 lbs.—Jack Donahue, M, decisioned Stan Kozuszek, W. Heavyweight — Art Saey, M, Won on TKO over Darrell Burmeister, W, in 56 seconds of first round.

WISCONSIN 6, SYRACUSE 2 (At Madison)

125 lbs.—Steve Gremban, W, and Gerald Auclair, S, drew. 130 lbs.— James Sreenan, W, decisioned Salt Mowe, S. 135 lbs.—Bob Apperson, W, decisioned Kim Curley, S. 145 lbs.—Dwaine Dickinson, W, decisioned Joe Bongo, S. 155 lbs.—Don Dickson, W, and Julian Levine, S, drew (bout stopped in 1:40 of first round when Don Dickinson suffered cut eye. 165 lbs.—John Lendenski, W, decisioned Jim Rollier, S. 175 lbs.—Cal Vernon, W, won on KO over Bill Nichols, S, in :41 of first round. Heavyweight—Ray Fine, S, decisioned Darrell Burmeister, W.

WISCONSIN 5½, MINNESOTA 2½ (At Minnesota)

125 lbs.—Steve Gremban, W, decisioned Paul Baesquin, M. 130 lbs.—Paul Kotrodimos, W, list on decision to Pete Perkins, M. 235 lbs.— Bob Apperson, W, decisioned Lex Caswell, M. 245 lbs.—Dawaine Dickinson, W. TKO'd Bob McWaide, M, 1:45 second round. 155 lbs.—Glen Nording, W, drew with Dick Newberg, M. 165 lbs.—John Lendenski, W, lost decision to Colin Connell, M. 175 lbs.—Cal Vernon, W, decisioned Bob Kelson, M. Heavyweight—Vito Parisi, W, decisioned Paul Kelley, M.

WISCONSIN 4½, WASHINGTON STATE 2½

125 lbs.—Steve Gremban, W, decisioned Ed McCormick, WS. 130 lbs.—James Sreenan, W, decisioned Dick Kettele, WS. 135 lbs.—Joe Wise, WS, decisioned Bob Apperson, W. 145 lbs.—Dwaine Dickinson, W, KO'd Bill Hauber, WS, 1:30 second round. 155 lbs.—Don Dickinson, W, and Jim Aylward, WS, drew (bout stopped in first round when Aylward sustained cut on forehead just at hairline. 165 lbs.—Bill Watson, WS, decisioned John Lendenski, W. 175 lbs.—Calvin Vernon, W, decisioned Vern Dimke, WS. Heavyweight—Vito Parisi, W, drew with Bob Doornink, WS.

WISCONSIN 5½, MICHIGAN STATE 2½

(At Madison)

125 lbs.—Steve Gremban, W, decisioned Ernest Charboneau, MS (bout stopped in 1:55 of second round when Gremban suffered cut over eye. Gremban leading on points). 130 lbs.—James Sreenan, W, won on TKO in 1:48 of first round over Al Lieberman, MS. 135 lbs.—Charles Davey, MS, decisioned Bob Apperson, W. 145 lbs.—Dwaine Dickinson, W, and John Tierney, MS, drew. 155 lbs.—Don Dickinson, W, decisioned John Tatherill, MS. 165 lbs.—John Lendenski, W, decisioned Philip Marshall, MS. 175 lbs. — George Smith, MS, won on TKO over Stan Kozsuzek, W, in :51 seconds of third round. Heavyweight—Vito Parisi, W, decisioned Arthur Hughlett, MS.

All-University Champions

(continued from page 52)

February, 1945
120 lbs.—Jackie Gibson
127 lbs.—Akio Konoshima
145 lbs.—Harold Sullivan
155 lbs.—Bill Nedderson
165 lbs.—Dave Turner
175 lbs.—Bill Neary
Heavyweight—Carl Kulawinski
Dave Reiels was selected "Fightin'est Fighter."
Attendance—2,500
No bouts held in 135-lbs.

February, 1946
120 lbs.—No Bouts
127 lbs.—Akio Konoshima
135 lbs.—Lester Paul
145 lbs.—Bob Humphrey
155 lbs.—Dave Reiels
165 lbs.—Don Dickinson and Norm Anderson bout stopped in first, ruled no contest.
175 lbs.—Pete Monfore
Heavyweight—Art Huglett*
*Was "Fightin'est Fighter."

February, 1947
125 lbs.—Steve Gremban
130 lbs.—Dick Miyagawa
135 lbs.—Dan Larson
145 lbs.—Cliff Lutz
155 lbs.—Don Dickinson
165 lbs.—John Lendenski
175 lbs.—Myron Miller
Heavyweight—Darrell Burmeister

February, 1948
125 lbs.—Steve Gremban
130 lbs.—James Sreenan
135 lbs.—Bob Apperson
145 lbs.—Dwaine Dickinson
155 lbs.—Don Dickinson
165 lbs.—John Lendenski
175 lbs.—Cal Vernon
Heavyweights—Darrell Burmeister

EDITOR'S NOTE: Until 1930, the all-university tournament boxers were selected from the physical education classes and the final bouts were run off in conjunction with the finals in wrestling. The bouts first were held in the old red armory, later in the stock pavilion, and finally in the fieldhouse.

Wisconsin Boxers' Records in NCAA Meets

COMPILATION OF WISCONSIN RECORD IN NCAA

Meet	Bouts Won	Bouts Lost	Championships	Runners-up
1936	5	6	1	0
1939	17	4	4	0
1940	8	6	2	0
1941	5	7	1	1
1942	9	3	4	0
1943	14	3	5	2
1947	14	7	2	4
1948	17	3	4	2
Totals	89	39	23	9

BOB APPERSON

1948, at Madison, Wis., in 136 lb. division. Drew bye in 1st round. Decisioned Ken Cayocca, San Jose State. Decisioned Andy Quattrochi, Maryland. Lost decision to Charles Davey, Michigan State, in finals.

DARRELL BURMEISTER

1947, at Madison, Wis. (University of Wisconsin). In the heavyweight division: Decisioned Ray Nelson, Bradley Tech. Lost to Art Saey, Miami, on TKO (1:04 of 2nd round) in semi-finals.

JOHN COLLENTINE

1942, at Baton Rouge, La. (Louisiana State University). In the 127 lb. division: Decisioned Bill Zurakowski, Michigan State. Lost by TKO in 3rd round to Ray Fontenot, Southwest La. Inst.

1943, at Madison, Wis. (University of Wisconsin). In the 135 lb. division: Decisioned Steve Shuster, Indiana (Pa.) Teachers. Decisioned Bob Simpson, Wabash. Lost decision to Davie Knight, Washington State, in finals.

RAY CRANDALL

1942, at Baton Rouge, La. (Louisiana State University). In the 120 lb. division: Drew first round bye. Lost decision to Don Harper, Southwest La. Inst.

OMAR CROCKER

1939, at Madison, Wis. (University of Wisconsin). In the 145 lb. division: Decisioned Sam Zingale, Idaho. Decisioned Lawrence Harmon, L.S.U. Decisioned Anthony Guida, Temple, in finals for NCAA championship.

1940, at Sacramento, Calif. (California Aggies). In the 145 lb. division: Decisioned Andrew Crow, Southwest La. Inst. Lost disputed decision in semi-finals to Snyder Parham, L.S.U. NOTE: After matches were concluded that evening, one of the judges, Jack Downey, discovered that he had put down Parham's name on his ballot instead of Crocker's. His appeal to correct the mistake and restore the decision to Crocker was debated several hours by the NCAA committee in charge of the tourney. The final ruling was that NCAA regulations call for an immediate decision following the conclusion of a bout, and, regrettable though the mistake was, the first decision had to stand in Parham's favor. The defeat was the first sustained by Crocker after 25 victories and one draw.

NICK DEANOVICH

1936, at Charlottesville, Va. (University of Virginia). In the 175 lb. division: Lost decision to Max Novich, North Carolina, in quarter-finals.

DON DICKINSON

1947, at Madison, Wis. (University of Wisconsin). In the 155 lb. division: Decisioned Ed Rieder, Maryland. Decisioned Pat Daugherty, Michigan State. Lost by decision in finals to Herb Carlson, Idaho.

1948, at Madison, Wis., in 147 lb. division. Drew bye in 1st round. Decisioned Joe Miragliotta, Virginia (bout stopped in 1st round, Miragliotta having eye cut). Decisioned Jack Terney, Michigan State. Decisioned Dan Brown, California Aggies, in finals.

BOBBY FADNER

1936, at Charlottesville, Va. (University of Virginia). In the 125 lb. division: Decisioned Bill Shores, North Carolina. Decisioned Kelly, Loyola of South. Decisioned Denver Welch, West Virginia, for NCAA championship.

ELMER FISK

1943, at Madison, Wis. (University of Wisconsin). In the 120 lb. division: Lost decision to Jim Demos, Miami, in first round bout.

JACKIE GIBSON

1941, at College Station, Pa. (Penn State). In the 120 lb. division: Lost decision to Bob Weber, San Jose State, in first round bout.

STEVE GREMBAN

1947, at Madison, Wis. (University of Wisconsin). In the 125 lb. division: Decisioned James Demos, Miami. Decisioned Martin Espinal, California Aggies. Lost decision in finals to Jerry Auclair, Syracuse.

1948, at Madison, in 119 lb. division. Decisioned Art Neumayer, Gonzaga. Decisioned Ovadia Mayberg, Minnesota. Decisioned Wilbert Moss, L. S. U. in finals.

GORDON HARMON

1936, at Charlottesville, Va. (University of Virginia). In the 145 lb. division: Decisioned O'Banion, L.S.U. Lost to Donato, Penn State, in semi-finals. (decision).

CLAY HOGAN

1940, at Sacramento, Calif. (California Aggies). In the 127 lb. division: Lost decision to Sewele Whitney, Loyola of South, in first round bout.

BOB HUMPHREYS

1947, at Madison, Wis. (University of Wisconsin). In the 135 lb. division: Drew first round bye. Decisioned Ray Engberson, Idaho. Lost decision in finals to Charles Davey, Michigan State.

VERDAYNE JOHN

1941, at College Station, Pa. (Penn State). In the heavyweight division: Lost decision to Ed Cameron, Miami, in first round bout.

1942, at Baton Rouge, La. (Louisiana State University). In the heavyweight division: Drew bye in first round. Lost decision to Salvatore Mirabito, Syracuse.

1943, at Madison, Wis. (University of Wisconsin). In the heavyweight division: Drew bye in first round. Decisioned James McMillen, Purdue. Decisioned Frank Hawrylak, Penn State, in finals for NCAA championship.

WARREN JOLLYMORE

1940, at Sacramento, Calif. (California Aggies). In the 135 lb. division: Lost decision to Sam Zingale, Idaho (bout stopped in 3rd round when Jollymore sustained cut over eye).

1941, at College Station, Pa. (Penn State). In the 145 lb. division: Decisioned Frank Evanka, Indiana (Pa.) Teachers. Lost decision to Bob Baird, Penn State, in semi-finals.

1942, at Baton Rouge, La. (Louisiana State University). In the 145 lb. division: Decisioned Raleigh Ohlmeyer, Southwest La. Inst. Decisioned Warren Delesdernier, L.S.U. Decisioned Bob Baird, Penn State, in finals for NCAA championship.

RAY KRAMER

1939, at Madison, Wis. (University of Wisconsin).

In the 165 lb. division: Decisioned J. L. Golsan, L.S.U. Lost decision to Fred T. Stant, Catholic U.

1940, at Sacramento, Calif. (California Aggies). In the 175 lb. division: Lost decision to Pete Bolich, San Jose State, in first round bout.

NICK LEE

1939, at Madison, Wis. (University of Wisconsin). In the Heavyweight division: Decisioned Walter Watson, California Aggies. Decisioned Larry Adams, Superior State Teachers. Lost decision to Rene Trochesset, L.S.U. in finals.

1940, at Sacramento, Calif. (California Aggies). In the heavyweight division: Decisioned Louis Campbell, Southwest La. Inst. Decisioned Henry Zajkowski, Temple (bout stopped in 2nd round when Lee cut cheek but Lee was ahead on points). Decisioned Peg Kendrick, L.S.U. in finals for NCAA championship.

1941, at College Station, Pa. (Penn State). In the 175 lb. division: Lost decision to Fred Spiegelberg, Washington State, in first round bout.

JOHN LENDENSKI

1947, at Madison, Wis. (University of Wisconsin). In the 165 lb. division: Decisioned William Diehl, Idaho. Decisioned Julian Lavine, Syracuse. Decisioned Wayne Fontes, San Jose State, in finals for NCAA championship.

1948, at Madison, in 160 lb. division. Drew bye 1st round. Decisioned Julian LeVine, Syracuse. Lost decision to Eddie Rieder, Maryland in semi-finals.

CLIFF LUTZ

1942, at Baton Rouge, La. (Louisiana State University). In the 155 lb. division: Drew byes in first and second rounds. Decisioned Gus Bougham, Purdue, in finals for NCAA championship.

1943, at Madison, Wis. (University of Wisconsin). In the 145 lb. division: Drew bye first round. Won on TKO (1:16 of 2nd round) over Ed Feinstein, Miami. Decisioned Sgt. Ken Summers, Kirtland Field, in finals for NCAA championship.

1947, at Madison, Wis. (University of Wisconsin). In the 145 lb. division: Lost decision to Dan Hickey, Michigan State but advanced to semi-finals when Hickey's eye cut prevented further competition. (NCAA rules provide this substitution). Decisioned Bill Williams, Idaho. Decisioned Bob Anderson, San Jose State, in finals for NCAA championship.

GEORGE MAKRIS

1942, at Baton Rouge, La. (Louisiana State University). In the 175 lb. division: Drew first round bye. Decisioned Norman Rathbun, Virginia. Decisioned Leo Coe, Southwest La. Inst. in finals for NCAA championship.

1943, at Madison, Wis. (University of Wisconsin). In the 175 lb. division: Decisioned Richard Farriss, Fresno State. Drew bye into finals. Decisioned Harold Titus, Superior Teachers in finals for NCAA championship.

DON MILLER

1943, at Madison, Wis. (University of Wisconsin). In the 155 lb. division: Decisioned Marvin Crowley, Superior Teachers. Decisioned William Richards, Penn State. Decisioned Mike Nelson, Washington State, in finals for NCAA championship.

MYRON MILLER

1943, at Madison, Wis. (University of Wisconsin). In the 165 lb. division: Won on knockout (1:39 in 1st round) over Don McMillen, Purdue. Decisioned Norman Stebbins, Fresno State (bout stopped after first round when Miller suffered cut right eye but Miller was leading on points). Decisioned Stanley Smith, San Jose State, in finals for NCAA championship.

1947, at Madison, Wis. (University of Wisconsin). In the 175 lb. division: Decisioned Robert Groover, Kings Point. Lost decision to Charles Spann, South Carolina, in semi-finals.

RICHARD MIYAGAWA

1947, at Madison, Wis. (University of Wisconsin). In the 130 lb. division: Decisioned Don Gerrits, Miami. Decisioned Basil Miragliotta, Virginia. Lost in finals by decision to Glen Hawthorne, Penn State. (bout stopped at end of 2nd round when Miyagawa's eye was cut).

NOTE: Miyagawa won the 127 lb. NCAA championship in the 1942 tournament while competing for San Jose State. He decisioned Ray Fontenot, Southwest La. Inst. in finals.

VITO PARISI

1948, at Madison, Wis., in heavyweight division. Decisioned Art Hughlett, Michigan State. Decisioned Don Schaeffer, San Jose State. (bout stopped in 2nd round, Schaeffer having cut eye, Parisi leading on points). Decisioned Art Saey, Miami (Fla.) in finals.

PHIL PRATHER

1941, at College Station, Pa. (Penn State). In the 165 lb. division: Lost decision to Alden Sanders, North Carolina, in first round bout.

GENE RANKIN

1939, at Madison, Wis. (University of Wisconsin). In the 135 lb. division: Decisioned Richard Bond, Centenary. Decisioned Benjamin Alperstein, Maryland. Decisioned Daniel Falco, Temple. Decisioned Henry P. Davis, Mississippi State, in finals for NCAA championship.

1941, at College Station, Pa. (Penn State). In the 135 lb. division: Drew bye in first round. Decisioned Johnny Joca, Florida. Decisioned Les Coffman, Washington State, in finals for NCAA championship.

1942, at Baton Rouge, La. (Louisiana State University). In the 135 lb. division: Decisioned Leon Andrews, L.S.U. Decisioned Johnny Joca, Florida, in finals for NCAA championship (only four boxers entered).

BILLY ROTH

1940, at Sacramento, Calif. (California Aggies). In the 165 lb. division: Lost decision to Stan Dilatush, Washington State, in first round bout.

1941, at College Station, Pa. (Penn State). In the 155 lb. division: Decisioned Ben Drake, Washington State. Decisioned Charles Larson, Superior State Teachers. Lost decision to Rodney Bellaire, L.S.U. in finals.

ROBERT SACHTSCHALE

1940, at Sacramento, Calif. (California Aggies). In the 120 lb. division: Decisioned Al Michael, L.S.U. Lost decision to Bill Sellers, San Jose State, in semi-finals.

1941, at College Station, Pa. (Penn State). In the 127 lb. division: Drew bye in first round. Lost decision to Bill Stanley, Penn State in semi-finals.

VITO SCHIRO

1936, at Charlottesville, Va. (University of Virginia). In the 155 lb. division: Lost decision to Leonard, Miami, in first round bout.

JAMES SREENAN

1948, at Madison, Wis., in 127 lb. division. Decisioned Charles Townsend, San Jose State. Decisioned John Benglian, Penn State. Lost decision to Doug Ellwood, Louisiana State, in finals.

GEORGE STUPAR

1936, at Charlottesville, Va. (University of Virginia). In the 135 lb. division: Drew bye in first round. Decisioned McLaughlin, Miami. Lost decision to Johnny Mastrella, Syracuse, in semi-finals.

WOODROW SWANCUTT

1939, at Madison, Wis. (University of Wisconsin).

In the 155 lb. division: Decisioned Truman Southall, Virginia. Decisioned Steve Wilkerson, Mississippi. Decisioned Heston Daniel, L.S.U. in finals for NCAA championship.

1940, at Sacramento, Calif. (California Aggies). In the 155 lb. division: Decisioned Heston Daniel, L.S.U. Decisioned Bill Bolich, San Jose State. Decisioned Truman Southall, Virginia, in finals for NCAA championship.

TRUMAN TORGERSON

1939, at Madison, Wis. (University of Wisconsin). In the 175 lb. division: Decisioned Don Rossi, Michigan State. Decisioned Al Passic, Idaho. Decisioned Americe Wojciejas, Syracuse, in NCAA finals for championship.

CALVIN VERNON

1948, at Madison, Wis., in 176 lb. division. Won on TKO over George Smith, Michigan State, 1st round. Knocked out Ralph Shoaf, Virginia, 3rd round. Decisioned Bill Diehl, Idaho, in finals (bout stopped in 2nd round, Vernon had cut eye but was leading on points).

ART WALSH

1939, at Madison, Wis. (University of Wisconsin). In the 120 lb. division: Decisioned Joseph Colonna, Rutgers. Lost decision to Sewele Whitney, Loyola of South in semi-finals.

JIM WALSH

1939, at Madison, Wis. (University of Wisconsin). In the 127 lb. division: Lost decision to Carl Eckstrom, North Dakota, in first round bout.

VERN WOODWARD

1936, at Charlottesville, Va. (University of Virginia). In the heavyweight division: Lost decision to Ashby Dickerson, West Virginia, in first round bout.

CHARLES ZYNDA

1936, at Charlottesville, Va. (University of Virginia). In the 165 lb. division: Drew bye in first round. Lost decision to Brubaker, Kings Point, in semi-finals.

WISCONSIN'S NCAA CHAMPIONS

1936—Bobby Fadner (125 lbs.)
1939—Gene Rankin (135 lbs.)
Omar Crocker (145 lbs.)
Woody Swancutt (155 lbs.)
Truman Torgerson (175 lbs.)
1940—Woody Swancutt (155 lbs.)
Nick Lee (Heavyweight)
1941—Gene Rankin (135 lbs.)
1942—Gene Rankin (135 lbs.)
Warren Jollymore (145 lbs.)
Clifford Lutz (155 lbs.)
George Makris (175 lbs.)
1943—Clifford Lutz (145 lbs.)
Don Miller (155 lbs.)
Mick Miller (165 lbs.)
George Makris (175 lbs.)
Verdayne John (Heavyweight)
No meets held in 1944-45-46.
1947—Clifford Lutz (145 lbs.)
John Lendenski (165 lbs.)
1948—Steve Gremban (112 lbs.)
Don Dickinson (147 lbs.)
Cal Vernon (175 lbs.)
Vito Parisi (Heavyweight)

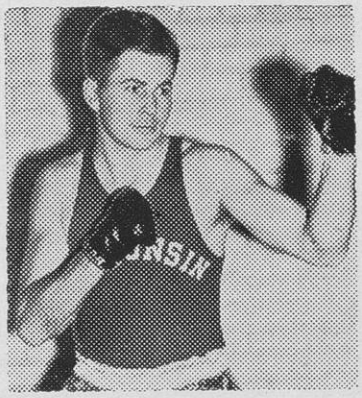

Truman Torgerson

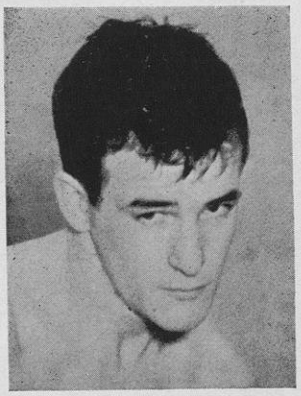

Bobby Fadner

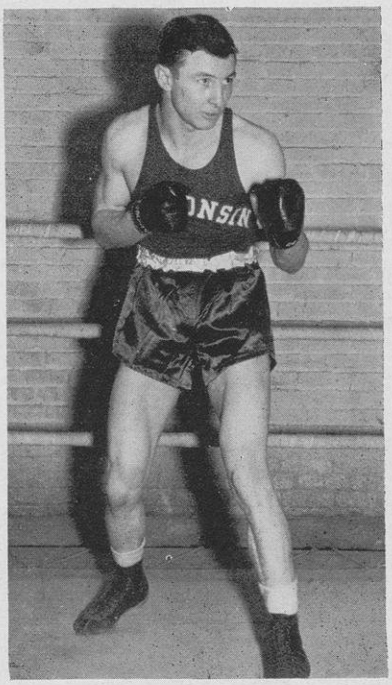

Omar Crocker

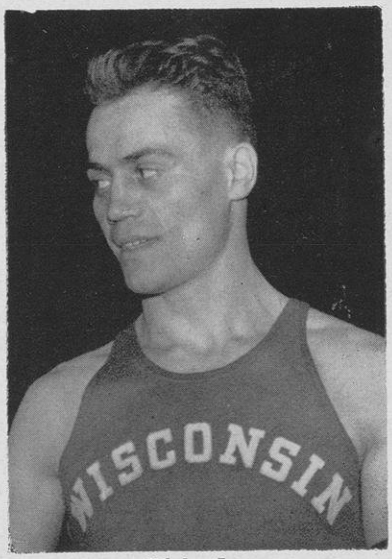

Nick Lee

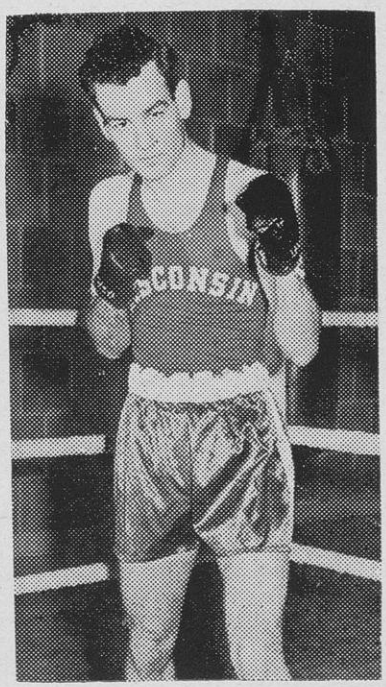

Don Miller

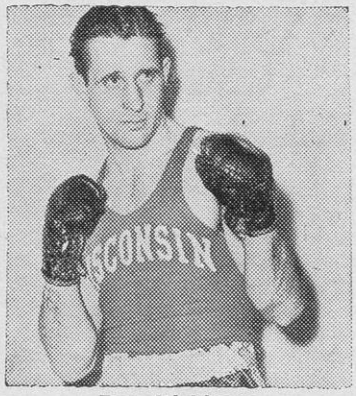
Don Dickinson

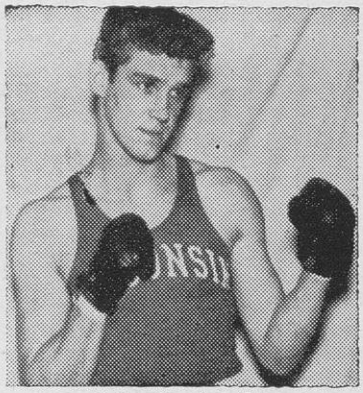
John Lendenski

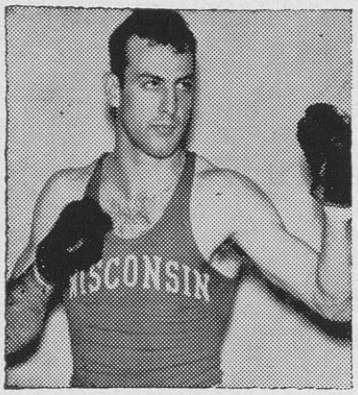
Mick Miller

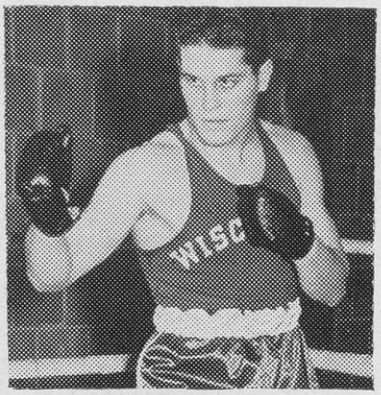
George Makris

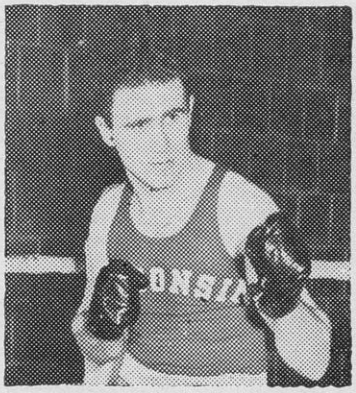
Gene Rankin

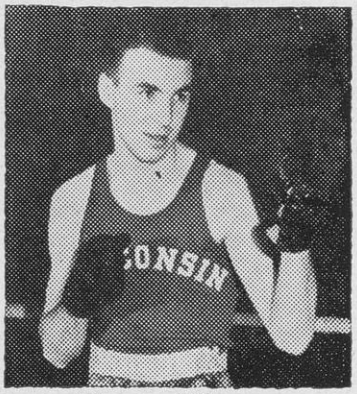
Warren Jollymore

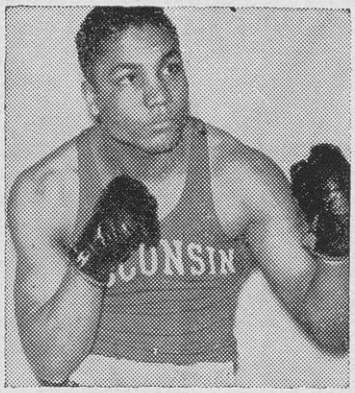
Calvin Vernon

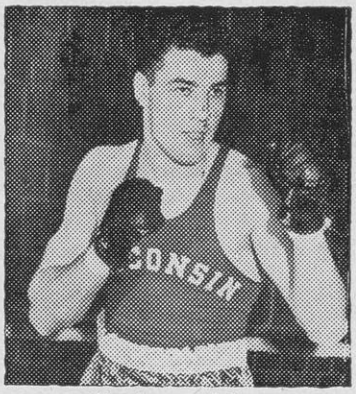
Verdayne John

Woody Swancutt

Steve Gremban

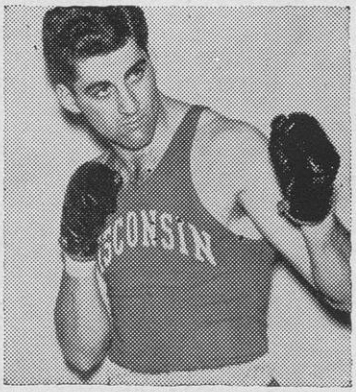
Vito Parisi

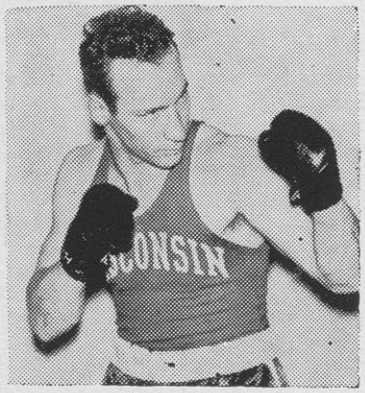
Clifford Lutz

Gymnastics and Fencing

The early history of gymnastics and fencing as Wisconsin sports is a synonomous one for it was not until 1924 that the two were given individual status. Before that time, the sports were usually coached by the same person and the events run off as parts of one meet.

It is indicated in the Badger that a fencing club existed in 1899 with C. M. Mayers as president but intercollegiate competition didn't start until 1912. Gymnastics, in the meantime, made its intercollegiate debut in 1902 with the organization of the Western Intercollegiate Gymnastic Association by Dr. J. C. Elsom of Wisconsin. There had been some interest before but the students usually were members of some Turnverein society and had their outlet there.

When the newly formed association held its first meet in 1902, Wisconsin and Grinnell were the only entries. Wisconsin ran off with first honors, and, in 1903, when Minnesota and Chicago were newly gained members, the Badgers finished second to the Gophers. Wisconsin took the title honors in 1905 and again in 1908, the year that wrestling was added to the program in the Association meet.

Up to 1909, the basis of scoring was similar to that of track, the first three places in each event counting 5, 3, and 1 points respectively. However, in 1909, the team scores were calculated on the number of points awarded in each event upon individual performance Three classes of wrestling, the light, middle, and heavyweight, were the grappling events added.

When fencing was added in 1911, Wisconsin was runnerup in team honors and won undisputed championship laurels in 1912. Westphal was the only Badger to win individual honors, taking the foils event.

In the early years of gymnastics, Wisconsin's success largely was that of Felix Zeidelhack who won the all-around titles in 1906-07-08. He captained the team in those years, and later coached the Badgers in 1910.

Wisconsin won gymnastic association titles in 1915, 1916, and 1923, with runnerup spots in 1912, 1914, 1920, 1921, and 1922. In 1925, Huck Schmidt captained the team and still is rated as "the best gymnast" in Badger annals. He won the all around title in 1925 against the best in the conference.

Gymnastics held their own until 1933 when limited atheltic funds curtailed the sport. It finally was dropped in 1936 but revived again this past season.

Fencing title honors, as far as teams go, are limited to the 1912 and 1915 seasons but Wisconsin swordsmen have finished second on six occasions. Art and Fred Kaftan, two brothers, provided four individual fencing titles for Wisconsin, Art winning in 1935 and 1936, while Fred took saber honors in 1937 and 1938.

ALL-TIME GYMNASTICS RECORDS FOR UNIVERSITY OF WISCONSIN

Year	Won	Lost	Conf. Rank	Individ. Champion	Coach	Captain
1902	–	–	1	None listed	Dr. J. C. Elsom	–
1903	–	–	2	None listed	Dr. J. C. Elsom	–
1904	–	–	2	None listed	Dr. J. C. Elsom	F. R. Hunt
1905	–	–	1	None listed	Dr. J. C. Elsom	Blaine
1906	–	–	3	Felix Zeidelhack	Emmett Angell	Felix Zeidelhack
1907	–	–	2	Felix Zeidelhack	Emmett Angell	Felix Zeidelhack
1908	–	–	1	Felix Zeidelhack	Dr. J. C. Elsom	Felix Zeidelhack
1909	–	–	3	–	Dr. J. C. Elsom	A. P. Lehner
1910	–	–	5	–	Felix Zeidelhack	–
1911	–	–	3	–	H. D. MacChesney	Richard Soutar
1912	1	0	2	–	H. D. MacChesney	Lynn Knapp
1913	1	0	–	–	H. D. MacChesney	Rudy Stengl
1914	1	0	2	Ray Replinger	H. D. MacChesney	Ray Replinger
1915	2	0	1	–	H. D. MacChesney	Richard Garling
1916	2	0	1	–	H. D. MacChesney	Thomas B. Noble
1917	1	1	–	–	H. D. MacChesney	Russell Smith
1918	No meets held during war period				Joe Steinauer	Don McGinnis
1919	No meets held during war period				Fred Schlatter	King Woodard
1920	2	2	2	–	Fred Schlatter	Tasche
1921	2	1	2	–	Fred Schlatter	BergerHagen
1922	3	1	2	–	Fred Schlatter	William Kleitzien
1923	3	0	1	Kitchen	Frank Leitz	Kitchen
1924	1	2	4	Kitchen	Fred Schlatter	Stevens
1925	3	3	4	Herbert Schmidt	Fred Schlatter	#Herbert Schmidt
1926	2	2	6	–	Fred Schlatter	Ed Huxley
1927	3	2	2	–	A. L. Masley	Richard Neller
1928	4	0	2	–	A. L. Masley	Don Hinderliter
1929	2	2	3	–	A. L. Masley	Martin Brill
1930	2	3	5	–	A. L. Masley	Heyward
1931	3	0	2	–	A. L. Masley	Lewis Probasco
1932	No meets held			–	A. L. Masley	Howard Darbo
1933*	0	1	–	–	A. L. Masley	–
1934	No team sponsored				–	–
1935			6		A. L. Masley	Dean Mory
1936 to 1947 inclusive, no teams sponsored						
1948	0	2	4	–	Dean Mory	William Schultz
Totals	38	22				

*Score of Iowa meet not included.
#Rated as "best in Wisconsin history."
NOTE: Western Conference official team championships not recognized until 1926. Early meets were sponsored by Western Intercollegiate Gym and Wrestling Association.

ALL TIME SCORES WISCONSIN GYMNASTICS

Wis.		Opp.
	1912	
1095.7	Chicago	988.6
	1913	
810.5	Chicago	769.5
	1914	
756.7	Chicago	606.2
	1915	
851	Illinois	674.5
1212.2	Chicago	1143.2
	1916	
1250.25	Chicago	1216.75
1218	Illinois	1072
	1917	
1234.5	Illinois	1087
1151.75	Chicago	1187.8
	1918	
	(No meets held)	
	1919	
	(No meets held)	
	1920	
28	Milwaukee YMCA	16
22-1/3	Milwaukee YMCA	22-2/3
255.75	LaCrosse	194.75
174	Chicago	192
	1921	
1180	Milwaukee YMCA	1100
491	Milwaukee YMCA	411
1131	Chicago	1161
	1922	
252	Milwaukee YMCA	192
249.5	Milwaukee YMCA	234.75
717.5	Chicago	730
1103.15	Minnesota	1068.85
	1923	
360	Milwaukee YMCA	347
1194	Chicago	1166
1197	Minnesota	1183.25
	1924	
593	Milwaukee YMCA	
445.5	Milwaukee YMCA	481
707	Chicago	807.5
	1925	
1075	Milwaukee YMCA	1059
1117.50	Milwaukee YMCA	1112.25
1197.25	(Minnesota	1259
	(Pennsylvania	592.5
1093	Iowa	1073
1290	Chicago	1380
1148	Purdue	1135
	1926	
	Purdue	(Won)
1066	Iowa	1040.5
1127	Minnesota	1141
1216.5	Chicago	1120
	1927	
(Won)	Milwaukee YMCA	(Lost)
1178	Minnesota	1153
(Won)	Purdue	(Lost by 49.5)
1133	Chicago	1209
1007.5	Iowa	1072.5
	1928	
1111.5	Purdue	1067.5
1172	Iowa	1035
1163.5	Minnesota	1076.4
1221	Chicago	1208
	1929	
862.5	Milwaukee YMCA	875.5
995	(Chicago	1077.5
	(Iowa	1074
1112	(Purdue	1094
1176.5	(Minnesota	1010
	Chicago	1139.25
	1930	
590.5	Milwaukee YMCA	709
895	Milwaukee YMCA	886
893.3	Minnesota	986.5
1274.75	Chicago	1099
671.6	Purdue	680.5
	1931	
361.5	Milwaukee Turners	308.5
1043.5	(Minnesota	1069
	(Iowa	858.5
1119.5	(Chicago	1149
	(Michigan	865.5
	1932	
	(No meets)	
	1933	
	Iowa	
190	Minnesota	231½
	1934	
	No team	
	1935	
45	(Milwaukee YMCA	25
	(Milwaukee Turners	11
42½	Milwaukee YMCA	12½
893	(Minnesota	966
	(Illinois	1003
747.5	(Iowa	851.5
	(Chicago	833.5
	1936-1947	
	No team	
	1948	
94½	(Illinois	126½
	(Purdue	44½
33½	(Michigan	34
	(Chicago	28

ALL TIME FENCING RECORD

Year	Won	Lost	Conf. Rank	Individual Champions	Coach	Captain
1911	None held		--	----------	Dr. Walter Meanwell	----------
1912	1	0	--	Westphal (foils)	MacChesney	----------
1913	0	1	--	----------	MacChesney	----------
1914	--	--	3	Knutsen (foils)	MacChesney	----------
1915	2	0	1	Al Stirns (foils & broadsword)	George Breen	----------
1916	1	0	3	----------	MacChesney	----------
1917	1	1	--	----------	MacChesney	----------
1918	No meets held during wartime period				----------	----------
1919	No meets held during wartime period				----------	----------
1920	2	0	--	Aanesen (broadsword)	Fred Schlatter	----------
1921*	--	--	--	----------	Fred Schlatter	----------
1922	0	2	2(tie)	----------	Fred Schlatter	----------
1923	1	1	None held	----------	Fred Schlatter	----------
	(Above meets held in conjunction with gymnastic dual contests)					
1924	1	1	--	----------	Fred Schlatter	John Reinhold
1925	4	1	--	----------	Fred Schlatter	Elmer Freytag
1926	1	2	3	----------	Fred Schlatter	Elmer Freytag
1927	2	2	2	----------	A. L. Masley	Elmer Freytag
1928	2	3	8	----------	A. L. Masley	Bill Konnack
1929	2	2	7	----------	A. L. Masley	Bill Konnack
1930	1	4	7	----------	A. L. Masley	Phil Judson
1931	1	2	2	----------	A. L. Masley	Fred Graebel
1932	No meets held			----------	A. L. Masley	None listed
1933	6	--	4(tie)	----------	A. L. Masley	Latham Hall
1934**	2	2	2(tie)	----------	A. L. Masley	Art Kaftan
1935	2	1	2	Art Kaftan	A. L. Masley	Art Kaftan
1936	2	4	6	Fred Kaftan (saber)	A. L. Masley	Ted Polausky
1937	3	2	3	Fred Kaftan (saber)	A. L. Masley	Fred Kaftan
1938*	6	3	4	Fred Kaftan (saber)	A. L. Masley	Fred Kaftan
1939	2	5	3(tie)	----------	A. L. Masley	John Sylvester
1940	5	3	--	----------	A. L. Masley	Edward Hampe
1941	6	2	2(tie)	Edward Hampe	A. L. Masley	Edward Hampe
1942	2	3	4	----------	A. L. Masley	Freeman Mann
1943	2	1	3	----------	A. L. Masley	Bernard Waibren
1944	No team during war period				A. L. Masley	None elected
1945	No team during war period				A. L. Masley	None elected
1946	1	2	None held		A. L. Masley	A. L. Masley, Jr.
1947*	3	4	2(tie)	----------	A. L. Masley	Robert Mitchell
1948	1	7	4	----------	A. L. Masley	Robert Mitchell
Totals	65	62				

(Includes 4 tied matches) ** Includes 2 tie matches. * Includes 1 tie match.

(1911 to 1924 fencing matches held as part of gymnastics meet with only one or two individuals participating)

Wis.		Opp.
	1911	
	(No dual meets)	
	1912	
8	Chicago	6
	1913	
L	Chicago	W
	1914	
	(No dual meets)	
	1915	
W	Illinois	L
W	Chicago	L
	1916	
W	Illinois	L
	1917	
L	Illinois	W
W	Chicago	L
	1918	
	(No dual meets)	
	1919	
	(No dual meets)	
	1920	
W	LaCrosse	L
W	La Crosse	L
	1921	
W	Chicago	L
	1922	
L	Milwaukee YMCA	W
L	Chicago	W
	1923	
W	Milwaukee YMCA	L
4	Chicago	5
	1924	
40	Milwaukee YMCA	27
4	Chicago	5
	1925	
26	Milwaukee YMCA	22
38	Milwaukee YMCA	35
58	Iowa	26
4	Chicago	7
5	Purdue	4
	1926	
3	Purdue	6
4	Iowa	5
7	Chicago	2

Wis.		Opp.
	1927	
4	Milwaukee YMCA	2
6	Purdue	5
5	Chicago	7
L	Iowa	W
	1928	
5	Milwaukee YMCA	4
3	Milwaukee YMCA	6
3	Purdue	8
7	Michigan	4
3	Chicago	8
	1929	
8	Michigan State	6
4	Milwaukee YMCA	2
6	Purdue	8
6	Michigan	8
6	Chicago	8
	1930	
4	Milwaukee YMCA	5
11	Milwaukee YMCA	5
6	Purdue	8
6	Michigan	8
6	Chicago	8
	1931	
12	Northwestern	5
8	Michigan	9
7	Chicago	10
	1932	
*	Chicago	*
*	Northwestern	*
	1933	
9	Country Day	5
14	Alumni	5
9	Brosius Gym	7
14	Brosius Gym	9
10	Northwestern	5
8	Chicago	7
	1934	
12	Milwaukee YMCA	5
12	Brosius Gym	12
9	Chicago	9
6	Illinois	11
8	Northwestern	9
9	Purdue	8
	1935	
14	Northwestern	1

Wis.		Opp.
6	Chicago	9
9	Illinois	5
	1936	
10	Milwaukee YMCA	7
9	Northwestern	8
3	Chicago	14
5	Purdue	12
8	Milwaukee YMCA	12
5	Illinois	12
	1937	
10	Illinois	7
4	Chicago	13
10	Purdue	7
9	Northwestern	8
6½	Notre Dame	10½
	1938	
8	Milwaukee YMCA	6
11	Milwaukee YMCA	2
14	Wright Jr. Col.	6
20	Marquette	2
9	Northwestern	8
8½	Purdue	8½
6	Chicago	11
8	Illinois	9
13	Rantoul Field	4
12½	Notre Dame	14½
	1939	
6	Michigan State	11
13	Purdue	4
12	Chicago	15
13	Illinois	14
10½	Wright Jr. Col.	6½
8	Notre Dame	9
5	Marquette	7
	1940	
9	Marquette	8
9	Marquette	8
9	Illinois	8
8	Rantoul Field Air Corps	9
6	Northwestern	11
12	Lawrence	0
4	Chicago	13
9½	Notre Dame	7½
	1941	
18	Dubuque	2

Wis.		Opp.
12	Notre Dame	15
16	Northwestern	11
12	Marquette	5
18	Chicago	9
15	Illinois	12
14	Michigan State	13
7	Marquette	10
	1942	
12	Michigan State	15
12	Northwestern	15
10½	Illinois	16½
16	Chicago	11
12	Marquette	5
	1943	
19	Notre Dame	8
14	Michigan State	13
	1944	
	No team—war period	
	1945	
	No team—war period	
	1946	
12	Chicago	15
11	Michigan State	16
17	Chicago	10
	1947	
16	Shorewood Fencing Club	11
14	Northwestern	13
18	Illinois	9
13	Notre Dame	14
13½	Case Inst. (tie)	13½
13	Ohio State	14
12	Michigan State	15
11	Chicago	16
	1948	
9½	Shorewood Fencing Club	17½
11	Chicago	16
18½	Case	8½
12	Michigan State	15
9½	Ohio State	17½
12½	Northwestern	14½
12½	Illinois	14½
6½	Notre Dame	20½

*Scores not available.

Junior Varsity All-Time Sports Scores

JUNIOR VARSITY BASEBALL

Wis.		Opp.
	1947	
4	Northwestern College	3
8	Milton College	2
3	Northwestern College	1
19	Milton College	8
9	Platteville Teachers	4
	1948	
13	Northwestern College	3
1	Platteville Teachers	2
0	Northwestern	3
11	Platteville Teachers	7
8	Milwaukee Extension	4
10	Northwestern College	9
5	Northwestern College	0

JUNIOR VARSITY FOOTBALL

Wis.		Opp.
	1928	
18	Michigan	0
13	North Dakota State	7
W	Northwestern College	L
20	Oshkosh Normal	6
L	Illinois	W
	1929	
33	Stevens Point	0
6	Michigan	0
0	Illinois	12
10	Notre Dame	7
13	Minnesota	0
19	La Crosse Teachers	0
	1930	
27	Beloit College	0
26	Ripon College	6
26	Notre Dame	19
39	Oshkosh Teachers	0
24	Illinois	0
32	La Crosse Teachers	0
13	Michigan	6
	1931	
12	Northwestern	2
14	Illinois	7
6	Michigan	0
	1932-1941	
	No games	
	1942	
33	Milwaukee Extension	0
6	Camp Grant	0
6	Iowa Seahawks	0
7	Camp Grant	13
18	Iowa Seahawks	18
	1943	
	(No schedule)	
	1944	
	(No schedule)	
	1945	
	(No schedule)	
	1946	
6	Northwestern	41
38	Marquette	6
25	Carroll College	27
32	Marquette JV	0
13	Purdue JV	23
6	Northwestern	20
7	Michigan	40
0	Minnesota	27
	1947	
6	Purdue	7
24	Gogebic	0
6	Illinois	7
26	Northwestern	6
0	Northwestern	6
19	Michigan	6

JUNIOR VARSITY BASKETBALL

Wis.		Opp.
	1941	
35	Camp Grant	46
37	Camp Grant	42
38	Marquette	35
66	Marquette	44
	1942	
40	Navy Pier	37
40	Nazy Pier	42
	1947	
52	Marquette	36
75	Milton College	23
54	Marquette	61
59	Iowa	51
38	Northwestern	49
52	Iowa	40
46	Northwestern	44
44	Loyola, Chicago	43
76	Milton College	45
55	Loyola, Chicago	50
55	Carroll College	27
75	Carroll College	41
	1948	
39	Marquette	42
47	Northwestern	33
86	Badger Village	33
47	Iowa	31
62	Marquette	42
54	Iowa	49
38	Northwestern	40
53	Wisconsin Frosh	31

All-Time Wrestling History

Wrestling, as a Wisconsin sport, was on a "catch-as-catch-can" basis in its early years and the phrase is descriptive of its status, not a technical qualification.

The sport of grappling, until 1921, had no official basis, and, for the most part, it was an adjunct to gymnastics and fencing, for the books tell us that the old gymnasium meets included fencing and wrestling as divisions of their competition.

The year 1911 is as good a date for the beginning of wrestling as a Wisconsin sport. E. R. Finley was the coach but it wasn't until 1912 that a dual intercollegiate meet was held, Wisconsin holding Chicago to a 1-1 draw. By 1914, Wisconsin was competing in the Western Intercollegiate Wrestling tournament which was held along with the gymnastic and fencing tournaments. And, by the time, official status had been attained in 1921, Wisconsin wrestlers could point to three individual conference championships. Art Knott won the 135 pound title in 1914, later came back to coach Wisconsin from 1916 to 1918 inclusive. Other champions were Freeman, 175 pound winner in 1915, and W. J. Babcock, 135 pounder, in 1917.

One day, in the old Red Armory, Acting Athletic Director Tom Jones watched a well-built man demonstrating wrestling holds to a physical education class and listened to him extoll the benefits of the sport. The speaker was a bit miffed when Jones interrupted him but he was all smiles a little later when he was asked to become the first "real wrestling coach" at Wisconsin.

That man was George Hitchcock who had come to Wisconsin as a engineering instructor in 1919. Hitchcock had been quite a wrestler in the navy and he carried over his success in coaching. From 1921 to 1933 when he left the job, Hitchcock gave Wisconsin a decided uplift in the sport. While his teams never won a conference title, they were contenders almost every season and he produced several Conference and All-Wetsern individual titlists.

Among these were Ed "Killer" Temlin, of Baraboo, who won the 145 pound title for three seasons (1922-23-24) and who won second place in the All-Western meets; Bob "Bearcat" Holmes, also of Baraboo; 135 pound champion of the Big Ten in 1924; Leslie Zodtner, Portage, conference titlist in 155 pounds for 1926 and 1927; Midget Schmitz, 115 pound winner in 1927; and Sam Swenson, heavyweight, who won second place in the conference for two consecutive years and third place in the NCAA meet.

Wrestling was on a hazardous basis in 1934 and 1935 when athletic funds were low but in 1936, George Martin, outstanding wrestler from Iowa State College, came to take over the coaching reins and rebuild the sport here at Wisconsin. George has coached ever since, except for three years spent in the navy. While coach, he produced Larry Lederman, 145 pounder in 1938; John Roberts, 165 pounder in 1941 and 175 pounder in 1942; and Clarence Self, 165 pounder in 1948, as Western Conference champions. Ed Dzirbek, a sophomore under Martin in 1942, won the 1944 conference crown as a 135 pounder while his former coach was in the Navy.

All-Time Wrestling Scores

Wis.		Opp.
	1912	
1	Chicago	1
	1913	
2	Chicago	0
	1914	
5	Chicago	1
	1915	
3½	Beloit	1
3	Illinois	0
(*)	Chicago	(*)
	1916	
3	Beloit	1
0	Chicago	5
0	Illinois	4
	1917	
0	Northwestern	4
1	Illinois	5
1	Chicago	5
	1918	
	(No meets held)	
	1919	
1	Ames	5
	1920	
5	Lawrence	2
1	Minnesota	5
5	Chicago	0
	1921	
8	Ames	46
34	Chicago	8
34	Northwestern	14
	1922	
19	Minnesota	29
28	Northwestern	22
1½	Chicago	4½
0	Ames	52
	1923	
19	Northwestern	6
24	Minnesota	8
11	Iowa	16
14	Chicago	15
5	Ames	20
	1924	
12	Chicago	18
17	Minnesota	6
14	Michigan	4
0	Iowa	23
6	Purdue	11

Wis.		Opp.
	1925	
11	Chicago	9
18	Carleton	2
14	Minnesota	6
17	Michigan	6
7	Iowa	16
6	Ohio State	8
	1926	
6	Iowa	8
11	Chicago	12
3	Minnesota	14
13	Illinois	11
14	Northwestern	0
	1927	
7½	Iowa	17½
8	Illinois	17
22	Chicago	3
4½	Minnesota	22½
½	Cornell College	20½
9	Iowa State Tchrs.	14
13	Purdue	12
	1928	
17	Iowa	11
4½	Illinois	18½
11	Minnesota	14
16	Northwestern	12
20	Chicago	3
	1929	
29	Lawrence	2
5	Illinois	25
16	Northwestern	16
8	Chicago	22
18	Cornell College	14
9	Iowa Tchrs.	11
18	Minnesota	12
15½	Iowa	10½
19	Purdue	9
	1930	
36	Lawrence College	0
3	Iowa State	27
17	Chicago	11
4½	Illinois	21½
17	Minnesota	11
23	Minnesota	3
9½	Michigan	16½
	1931	
21	Northwestern	11

Coach George Hitchkock

Wis.		Opp.
11	Iowa	15
3	Illinois	25
9	Chicago	19
9	Minnesota	17
	1932	
6	Northwestern	11
23	Alumni-Frosh	28
12	Alumni-Frosh	8
11	Chicago	19
3	Minnesota	27
1	Cornell	32
	1933	
(*)	Y.M.C.A.	(*)
0	Northwestern	34

Wis.		Opp.
	1934	
4½	Iowa	29½
0	Iowa State Tchrs.	30
0	Minnesota	28
8	Northwestern	28
11	Chicago	21
0	Illinois	34
18	Northwestern	16
	1935	
6	Iowa State	55
20	Northwestern	54
0	Illinois	74
9	Wheaton	21
37	Wheaton	40
30	Chicago	38
3	Minnesota	29
14	Northwestern	55
	1936	
22½	Northwestern	11½
8	Iowa	24
11	Chicago	22
31	Northern Ill. Tchrs.	5
17	Wheaton	15
25	Carleton	8
3	Minnesota	25
9½	Wheaton	17½
	1937	
34	DeKalb	0
11	Northwestern	22
18	Chicago	12
17	Wheaton	15
5	Iowa State	29
7½	Iowa	19½
10	Iowa State Tchrs.	24
18	Carleton	9
6½	Minnesota	23
9	Northwestern	23
	1938	
7½	Iowa State	18½
17	Iowa	11
19	Ohio	13
4½	Ohio State	21½
11	Kent State U.	17
9½	Minnesota	18½
19	Northwestern	11
14	Iowa State Tchrs.	16
22½	Wheaton College	11½

Wis.		Opp.
	1939	
20	Illinois Normal	6
8	Northwestern	20
11	Iowa	23
8	Iowa State Tchrs.	24
21	Wheaton	11
8	Michigan State	20
19	Chicago	13
	1940	
21	Illinois	13
19	Dubuque	9
36	Beloit	0
19	Purdue	9
17	Northwestern	13
29	Beloit	5
19	Carleton	13
27	Lawrence	0
16	Wheaton	18
9	Iowa	21
6	Minnesota	26
11	Chicago	25
8	Iowa State Tchrs.	26

Wis.		Opp.
	1941	
25	Beloit	13
22	Lawrence	10
3	Michigan State	27
13	Chicago	17
3	Minnesota	29
18	Dubuque	16
3	Iowa	25
22	Wheaton College	8
24	Northwestern	6
16	Purdue	16
16	Lawrence	18
	1942	
23	Lawrence	11
19½	Wheaton College	14½
22	Northwestern	3
21	Dubuque	13
16	Chicago	14
24	Bradley	8
6	Cornell College	19
9	Iowa	19
24	Beloit	10

Wis.		Opp.
	1943	
17	Minnesota	6
11	Chicago	23
21	U. Dubuque	11
6	Iowa	22
18	Northwestern	16
19	Lawrence	11
	1944	
3	Iowa Seahawk	27
11	Minnesota	19
16	Northwestern	16
11	Minnesota	19
	1945	
11	Minnesota	25
0	Iowa Pre-Flight	32
18	Iowa	16
0	Minnesota	36
0	Iowa Pre-Flight	30
5	Northwestern	29
	1946	
25	Chicago	11
20	Nebraska	10

Wis.		Opp.
11	Michigan	19
15	Iowa	13
23	Northwestern	3
3	Minnesota	23
19	Wheaton College	15
	1947	
23	Wheaton College	5
32	Bradley Tech.	0
11	Iowa	15
12	Minnesota (Tie)	12
34	Lawrence College	0
11	Cornell Col., Ia.	17
3	Michigan	27
0	Purdue	28
27	Northwestern	5
	1948	
22	Chicago	8
7	Purdue	17
9	Wheaton	19
6	Iowa	26
15	Iowa State	12
13	Minnesota	24
25	Northwestern	5

All-Time Wrestling Record

Year	Won	Lost	Conf. Rank	Individual Champions	Coach	Captain
1911	0	0	--	--	E. R. Finley	--
1912*	0	0	--	--	E. R. Finley	--
1913	1	0	6	--	E. B. Nolte	Chester Barrand
1914	1	0	2	Art Knott (135)	Fred Schlatter	None listed
1915	2	1	4	Freeman (175)	Fred Schlatter	None listed
1916	1	2	6	--	Art Knott	None listed
1917	0	3	--	W. J. Babcock (135)	Art Knott	Schweke
1918	None held		--	--	--	None listed
1919	0	1	--	None held	Joe Steinauer	--
1920	2	1	--	None held	Joe Steinauer	Weeks
1921	2	1	2	--	George Hitchkock	Ivan Peterman
1922	1	3	5	Ed Temlin (145)	George Hitchkock	Ivan Peterman
1923	2	3	--	Ed Temlin (145)	George Hitchkock	Edward Templin
1924	2	3	--	Ed Temlin (145)	George Hitchkock	Benbow
				Bob Holmes (135)		
1925	3	2	3	--	George Hitchkock	Leslie Zodtner
1926	2	3	3	Leslie Zodtner (155)	George Hitchkock	Leslie Zodtner
1927	3	4	--	Leslie Zodtner (155)	George Hitchkock	Bill Splees
				Midget Schmitz (115)	George Hitchkock	Harold Meyers
1928	3	2	2	--		
1929*	5	3	3	Hammers	George Hitchkock	George Stetson
1930	4	3	--	--	George Hitchkock	Wally Matthies
1931	1	4	--	--	George Hitchkock	Mike Hales
1932	1	5	--	--	George Hitchkock	Dick Ferguson
1933	0	2	--	--	George Hitchkock	W. R. Ferguson
1934	1	6	--	--	Paul Gerling	Dave Schuele
1935	0	8	8	--	Paul Gerling	Matt Regner
						George Broming
1936	4	4	--	--	George Martin	Randy Haase
1937	4	6	--	--	George Martin	Stan Austin
1938	4	5	4	Larry Lederman (145)	George Martin	Larry Lederman
1939	3	7	--	--	George Martin	John Anderson
1940	8	5	7	--	George Martin	Bob Martens
1941*	5	5	6	John Roberts (165)	George Martin	John Roberts
1942	7	2	6	John Roberts (175)	George Martin	John Roberts
1943	4	2	9	--	John Roberts	Ed Dzirbek
1944*	0	3	3	Ed Dzirbek (136)	Jim Dailey & Frank Jordan	Ed Dzirbek
1945	1	5	9	--	Frank Jordan	None elected
1946	5	2	10	--	George Martin	Bill Bennett
1947*	4	4	7	--	George Martin	Bill Bennett
1948	3	4	7	Clarence Self (165)	George Martin	Bill Bennett
Totals	89	114				

*Denotes a tied match

All-Time Swimming History

The era dating from 1920 to 1927 marks the highlight in swimming as a Wisconsin sport. In that eight year span, Badger natators consistently challenged for Western Conference honors, twice finishing in the runnerup spot and never less than fifth place.

Individual champions were many with John Koch, Johnson Bennett, Hugo Czerwonky, Dick Ratcliffe, Winston Kratz, taking national honors as well while Koch added All-American ratings to his laurels. In 1922, the Badgers won all five of their dual meets but finished second in the conference meet. The relay team that season won the conference title and set a record which stood for some years.

First recorded swimming events at Wisconsin were in 1903 when the Badgers won the plunge and underwater swim at Chicago meets. By 1905, Wisconsin had scheduled dual meets with Chicago teams, losing both encounters, but from here to 1912, the sport still was on a haphazard basis.

In 1912, however, a coach was appointed by the name of Chauncey Hyatt who brought the Badgers to second place in the conference by 1913. Harry Hindman followed Hyatt as coach and he was replaced by Joe Steinauer, newest coach, in 1920.

As a part of the swimming program, water polo was sponsored as early as 1903 but it led an erratic existence, if absence of reports and scores of such events from the newspapers and other publications during the early years is any criterion. As a matter of fact, scores of games which must have been played during the period of 1930 to 1935 when the sport finally was dropped, are not available. For the most part, the game followed the regular swimming meet as a sort of nightcap for those natators who simply didn't want to go home.

Considered a "murderous" sport on much the same level as lacrosse or hockey, water polo went under that name until 1920, then was revamped into "water basketball," but it went back to "water polo" in 1926.

Wisconsin, however, came through with an unbeaten dual meet season in 1925 and went on to capture the Western Conference championship in water basketball. With most of the same veterans back in 1926 when the game was changed back to water polo, Wisconsin couldn't make the grade.

Members of that water basketball title squad were Drake, Post, Abendroth, Kinkead, Weikers, Bach, Hotton, Westrich, Clark, Pederson, Ratcliffe, Allane, Herschberger, Kratz, Ettleson, Hodges, Simpkins, Vinson, and Wray. Steinauer was the coach.

All-Time Swimming Scores

Wis.		Opp.
	1903	
	(No record)	
	1905	
18	Chicago	23
18	Chicago Central YMCA	36
	1906	
	(No record)	
	1908	
21	Chicago	34
	1909-1910	
	(No record)	
	1912	
43	Chicago	15
31	Northwestern	27
46	Chicago	13
31	Northwestern	27
	1913	
23	Illinois	35
	Northwestern	
43	Chicago	13
	1914	
	Illinois	
16	Northwestern	42
15	Chicago	43
	1915	
19	Illinois	39
21	Northwestern	38
20	Chicago	38
	1916	
	Illinois	
26	Northwestern	42
16	Chicago	52
	1917	
29	Chicago	39
35	Illinois	33
	1918	
44	Mil. YMCA	27
43	Chicago	24
	1919	
(tie)	Mil. YMCA	(tie)
	1920	
38	Mil. YMCA	30
33	Illinois	35
23	Northwestern	45
24	Chicago	44
	1921	
29	Mil. Ath. Club	48
33	Illinois	35
31	Northwestern	37
22	Chicago	47
	1922	
37	Mil. Ath. Club	
37	Illinois	31
46	Chicago	22
36	Minnesota	32
36	Northwestern	32
	1923	
	Indiana	
27	Minnesota	41
24	Northwestern	44
40	Chicago	28
	1924	
35	Iowa	33
*34	Mil. Ath. Club	34
26	Mil. Ath. Club	42
31	Minnesota	37
26	Indiana	42
22	Chicago	46
	*Special relay decided meet in favor of Wisconsin.	
	1925	
44	Iowa	24
35	Milwaukee AC	37
31	Michigan	33
35	Chicago	34
30	Minnesota	38
48	Indiana	20
45	Milwaukee AC	23
	1926	
20	Michigan	49
49	Purdue	20
39	Chicago	30
23	Minnesota	46
40	Iowa	29
35	Illinois	28
	1927	
35	Chicago	34
20	Michigan	49
47	Illinois	27
53	Purdue	16
38	Iowa	31
27	Northwestern	42
	1928	
40	Chicago	29
27	Minnesota	45
22	Illinois	47
14	Northwestern	55
14	Michigan	57
27	Iowa	42
	1929	
35	Iowa	36
44	Chicago	27
29	Illinois	42
26	Michigan	45
47	Purdue	24
24	Minnesota	47
	1930	
13	Michigan	68
37	Illinois	38
28	Northwestern	47
58	Chicago	17
40	Minnesota	31
	1931	
19	Minnesota	56
25	Michigan	50
15	Iowa	58
	1932	
L	Iowa	W
	No other meets	
	1933	
14	Northwestern	56
20	Iowa	55
27½	Northwestern	47½
41	Kenosha Royals	1
44	Mil. St. Tchrs.	31
	1934	
51	Carleton	33
58	Beloit College	17
30	Northwestern	53
33	Chicago	51
16	Iowa	68
L	Minnesota	W
27	Northwestern	57
43	Loyola (Chicago)	41
	1935	
43	Beloit	30
54	Beloit	21
39	Chicago	47
21	Northwestern	62
23	Illinois	61
37	Northwestern	47
57	Milwaukee Elks	27
31	Iowa	53
	1936	
L	Indiana	W
L	Purdue	W
35	Carleton	41
21	Minnesota	52
31	Michigan State	63
27	Iowa	57
20	Indiana	47
	1937	
33½	Carleton College	15½
28	Chicago	48
28½	Minnesota	55½
42	Michigan State	39
45	Milwaukee AC	35
30½	Northwestern	53½
	1938	
31	Northwestern	53
63	Michigan State	19
33	Iowa	51
68	Purdue	34
68	Chicago	58
51	Carleton	33
28	Minnesota	56
42	Lawrence	15
	1939	
55	Gustavus Adolphus	27
58	Milwaukee AC	27
57	Milwaukee AC	28
53	Northwestern	31
34	Iowa	50
42	Minnesota	43
52	Purdue	25
52	Indiana	32
	1940	
44	Iowa State	40
31	Northwestern	53
34	Chicago	49
31	Iowa	53
49	Carleton	26
24	Minnesota	60
25	Indiana	25
31	Purdue	53
	1941	
34	Lawrence	17
55	Indiana	29
32	Minnesota	48
26	Illinois	58
35	Michigan State	48
33	Chicago	51
33	Iowa	51
34	Northwestern	50
	1942	
52	Lawrence	12
39	Chicago	45
47	Lawrence	28
35	Illinois	49
50	Indiana	34
32	Northwestern	52
25	Iowa	59
76	(Carleton	48
	(Nebraska	35
49	(Minnesota	77
	(Nebraska	33
	1943	
40	Northwestern	44
21	Iowa	63
34	Minnesota	50
37	Chicago	47
27	Lawrence	38

Wis.		Opp.
	1944	
34	Minnesota	44
49	Iowa	35
62	Lawrence	13
	1945	
55	(Lawrence	31
	(Minnesota	74
45	Iowa	39
50	Illinois	34
22	(Indiana	28
	(Northwestern	55
	1946	
33	Iowa	51
20	Michigan State	64
36	Illinois	48
31	Northwestern	53
31	Minnesota	53
	1947	
50	Lawrence Col.	14
31	Iowa	53
22	Michigan State	62
35	Northwestern	49
62	Lawrence Col.	13
48	Illinois	36
34	Minnesota	50
50	Chicago	34
	1948	
46	Beloit	29
55	Lawrence	22
34	Minnesota	50
49	Illinois	35
37	Northwestern	47
57	Chicago	27
31	Michigan State	53
32	Iowa	52
47	Milwaukee AC	37

ALL-TIME RECORD IN SWIMMING FOR UNIVERSITY OF WISCONSIN

Year	Won	Lost	Conf. Rank	Individ. Champion	Coach	Captain
1903	–	–	–	–	–	Fred McConnell**
1904	No meets held					
1905	0	2	–	–	–	Eban Minahan
1906	–	–	–	–	–	–
1907	–	–	–	–	–	–
1908	–	–	–	–	–	–
1909	–	–	–	–	–	–
1910	–	–	–	–	–	–
1911	–	–	4	–	–	–
1912	4	0	3	–	Chauncey Hyatt	Edwin Austin
1913	1	3	2	–	Chauncey Hyatt	Albert Peter
1914	0	4	4	–	Harry Hindman	Sam Hickox
1915	0	3	4	–	Harry Hindman	George H. Taylor
1916	0	3	4	–	Harry Hindman	Byron C. Nelson
1917	1	1	4	–	Harry Hindman	Schmidt
1918	2	0	3	–	Harry Hindman	Henry Biersach
1919**	0	0	4	–	Harry Hindman	–
1920	1	3	3	John Koch (breast stroke)	Joe Steinauer	Paul B. Rudy
1921	0	4	5	John Koch (breast stroke)	Joe Steinauer	John Koch
1922	5	0	2	Johnson Bennett (40 & 100 f.s.)	Joe Steinauer	Bill Collins
1923	2	2	3	–	Joe Steinauer	Johnson Bennett
1924	2	4	5	Czerwonky (200 breast and back stroke)	Joe Steinauer	Hugo Czerwonky
1925	4	3	2	–	Joe Steinauer	Max Simpkins
1926	4	2	3	Hirschberger (50 free style)	Joe Steinauer	Hirschberger
1927	4	2	4	Winston Kratz (200 b.s.)	Joe Steinauer	Dick Ratcliffe
1928	1	5	–	–	Joe Steinauer	Allen Pederson
1929	2	4	4	–	Joe Steinauer	E. Lange
1930	2	3	5	–	Joe Steinauer	E. Lange
1931	0	3	–	–	Joe Steinauer	Perry
1932	0	1	–	–	Joe Steinauer	Taylor
1933	2	3	7	–	Joe Steinauer	Tom Bardeen
1934	3	5	–	–	Joe Steinauer	John Hickman
1935	3	5	7	–	Joe Steinauer	John Hickman
1936	0	7	–	–	Joe Steinauer	Ike Simonsen
1937	3	3	8	–	Joe Steinauer	Gene Dille & Vincent Grudzina
1938	5	3	7	–	Joe Steinauer	Jack Thompson
1939	6	2	5	–	Joe Steinauer	
1940**	2	5	–	–	Joe Steinauer	Augie Ristow
1941	2	6	9	–	Joe Steinauer	Don Frank
1942	4	5	8	–	Joe Steinauer	Don Frank
1943	0	5	7	–	Joe Steinauer	Bob Stumpner
1944	2	1	6	–	Joe Steinauer	Robin Middlemas
1945	2	2	8	–	Joe Steinauer	Robin Middlemas
1946	0	5	8	–	Joe Steinauer	Bill McMannis
1947	4	4	7	–	Joe Steinauer	None elected
1948	5	4	7	–	Joe Steinauer	Don Johnson
Totals	78	118				

Includes 2 tie matches.

NATIONAL INDIVIDUAL CHAMPIONS

Johnson Bennett — Hugo Czerwonky
Dick Ratcliffe — Winston Kratz
All won National intercollegiate or AAU titles.
John Koch (All-American)

All-Time Scores in Water Basketball - Water Polo

Wis.		Opp.
	1903*	
0	Chicago Central YMCA	4
0	Chicago Central YMCA	0
	1904	
	No record	
	1905	
1	Chicago	2
5	Chicago Central YMCA	4
	1906	
	No record	
	1908	
0	Chicago	7
	1912	
10	Chicago	0
0	Northwestern	5
10	Chicago	0
5	Northwestern	0
	1913	
2	Illinois	4
	1914-1919	
	No record	
	1920**	
2	Chicago	6
	1921	
0	Illinois	4
0	Northwestern	4
0	Chicago	12
	1922	
L	Illinois	W
0	Chicago	6
	1923	
4	Indiana	2
	1924	
5	Milwaukee Athletic Club	3
3	Milwaukee Athletic Club	2
4	Iowa	0
2	Minnesota	0
3	Indiana	6
6	Chicago	8
	1925	
12	Iowa	7
7	Milwaukee Athletic Club	4
5	Chicago	4
23	Indiana	2
	1926*	
1	Michigan	10
4	Chicago	6
L	Iowa	W
3	Illinois	7
Wis.		**Opp.**
	1927	
4	Chicago	9
5	Michigan	4
3	Illinois	8
5	Purdue	2
9	Iowa	2
6	Northwestern	7
	1928	
3	Chicago	2
4	Illinois	8
5	Northwestern	11
	Michigan	
6	Iowa	4
	1929	
9	Northwestern	15
3	Purdue	6
8	Michigan	3

*Water Polo from 1903 to 1920 and 1926 to 1930.
**Water Basketball from 1920 to 1926.

All-Time Ice Hockey History

Ice hockey as a Wisconsin sport had its beginnings in a small group which organized a club and held practices whenever the weather and ice conditions permitted. Earliest mention of hockey in the Badger is a reference to a hockey club in 1892 but it wasn't until 1922 that any semblance to an intercollegiate basis was reached.

Joe Steinauer coached the hockey clubs from 1916 to 1919, often superintending the construction of a rink on the open spaces of Lake Mendota.

When the 1921-22 school year opened, the athletic council decided that hockey should be recognized as a varsity sport and authorized the erection of a rink on the lower campus where now are located the Quonset classrooms near the historical library. Michigan and Minnesota also organized teams and these schools, along with Wisconsin, formed a triangular Conference league, each playing a four-game series with the other, making a slate of eight league games in all.

Dr. A. C. Viner, an old McGill University man, came to Wisconsin as the first varsity coach that year and Gilbert C. Grieve was elected captain. Grieve had been a member of the informal hockey clubs which had been active before and his experience was valuable even though Wisconsin failed to win one of the eight games played that year.

Dr. Viner coached the 1923 season, then gave way to Robert Blodgett, former Wisconsin hockey player, who was appointed coach for the 1924 season. The Badger rink was lighted and before long Joe Steinauer was broadcasting the games over WHA despite the handicaps of freezing temperatures and lack of comfortable radio facilities.

Wisconsin's only hcokey championship came in 1926 when, under the coaching of Kay Iverson, it tied for the league crown. Still, the best showing over a period of years was turned in by the teams coached by Johnny Farquhar, each time finishing second. That was in the seasons of 1928, 1929, and 1930.

In 1933, when the depression affected athletic incomes and crippled Wisconsin's sports program, hockey was dropped as an intercollegiate sport but the Badger teams continued playing in the league until the last half of the 1935 season when the players disbanded. Since that time, the sport has not been revived, mostly because of poor weather conditions and lack of suitable facilities.

Athletic Director Harry Stuhldreher plans to restore the sport to its former basis when the athletic building expansion program is effected. An indoor rink is included in the plans.

All-Time Scores

Wis.		Opp.
	1914	
5	Milwaukee Town Club	1
2	Milwaukee Town Club	0
3	Wanderers (Milw.)	2
7	Crescents (Milw.)	6
	1916	
3	St. Johns	0
	1918	
2	Culver	2
5	Illinois A. C.	9
	1919	
9	Milwaukee White Sq.	10
	1920-1921	
	(No record)	
	1922	
2	Milwaukee A. C.	4
0	Minnesota	3
1	Minnesota	3
2	Minnesota	12
0	Minnesota	7
3	Michigan	6
0	Notre Dame	3
1	Michigan	5
	1923	
1	Michigan	2
0	Michigan	1
0	Michigan	1
1	Michigan	0
1	Minnesota	4
1	Minnesota	1
6	Minnesota	1
0	Minnesota	4
3	Marquette	0
1	Marquette	1
2	Marquette	2
	1924	
1	Marquette	4
0	Michigan	3
2	Michigan	2
0	Minnesota	4
0	Minnesota	5
0	Michigan	3
1	Michigan	3
3	Marquette	0
2	Marquette	3
0	Minnesota	4
0	Minnesota	4
3	Janesville	1
3	Janesville	1
	1925	
3	Janesville A. C.	0
0	Janesville A. C.	0
1	Minnesota	5
0	Minnesota	1
1	Carleton College	2
0	Michigan	2
0	Michigan	1
0	Minnesota	1
0	Minnesota	2
	1926	
11	Marquette	0
3	Marquette	0
0	Minnesota	0
1	Minneapolis	1
3	Janesville Hockey Club	0
5	Janesville Hockey Club	0
1	Michigan	1
1	Michigan	2
2	Carleton College	0
4	Carleton College	2
2	Michigan	1
2	Michigan	0
2	Minnesota	3
1	Minnesota	2
	1927	
4	Janesville Hockey Club	1
0	Minnesota	1
1	Minnesota	3
0	Univ. of Manitoba	7
L	Minnesota	W
L	Minnesota	W

Wis.		Opp.
0	Michigan	1
1	Michigan	2
0	Michigan	1
0	Michigan	1
	1928	
2	Marquette, Mich. Hockey Club	3
0	School of Mines, Houghton, Mich.	0
0	School of Mines, Houghton, Mich.	6
2	Wausau Hockey Club	1
4	Oshkosh Hockey Club	0
2	Marquette	3
1	Minnesota	1
2	Minnesota	1
3	Michigan	1
2	Michigan	1
2	Marquette	6
0	Minnesota	1
1	Minnesota	4
0	Michigan	0
1	Michigan	3
	1929	
1	Houghton School of Mines	1
3	Marquette (Mich.) Owls	1

Wis.		Opp.
4	Wausau H. C.	1
3	Chicago A. A.	1
4	N. Dakota Aggies	2
8	N. Dakota Aggies	4
0	Marquette	9
1	Marquette (Mich.) Owls	0
0	Eveleth Jr. College	2
2	Minnesota	1
0	Minnesota	2
2	Michigan	3
3	Michigan	0
1	Marquette	0
1	Chicago A. A.	0
1	Michigan	3
2	Michigan	2
0	Minnesota	2
0	Minnesota	4
	1930	
1	Chicago A. A.	3
2	Minnesota	0
4	Minnesota	3
1	Michigan	2
3	Michigan	2
0	Marquette	4
1	Minnesota	2
2	Minnesota	1
1	Michigan	5

Wis.		Opp.
0	Michigan	0
3	Michigan Tech.	1
2	Michigan Tech.	3
	1931	
2	Hibbing	5
1	Fort Francis	2
3	Minnesota	1
2	Michigan	0
1	Michigan	0
2	Marquette	1
0	Marquette	1
1	Minnesota	2
1	Minnesota	4
0	Michigan	0
0	Michigan	3
	1932	
5	Milw. Rowing Club	1
0	Wausau	1
1	Minnesota	10
0	Michigan	5
	1933	
2	Milw. Rowing Club	4
1	Minnesota	6
0	Mich. School of Mines (Houghton)	5
0	Mich. School of Mines (Houghton)	4

Wis.		Opp.
0	Marquette	2
1	Michigan	8
1	Michigan	2
0	Minnesota	8
0	Minnesota	3
	1934	
2	Michigan Tech.	2
1	Michigan Tech.	3
6	Watertown H. C.	1
10	Madison Hockey Club	1
4	Shamrock H. C.	1
0	Minnesota	1
0	Minnesota	7
3	Michigan	5
	1935	
1	Eagle River	2
1	Eagle River	2
0	Wausau	1
4	Wausau	1
W	Green Bay	L
W	Marinette	L
W	Wisconsin Rapids	L
W	Milw. Rowing Club	L
0	Michigan	6
1	Michigan	2
0	Minnesota	9

ALL-TIME ICE HOCKEY RECORD FOR UNIVERSITY OF WISCONSIN

Year	Won	Lost	Tied	League* Rank	Coach	Captain
1914	4	0	--	--	Glenway Maxon (Mgr.)	--
1916	1	0	--	--	Joe Steinauer	R. C. Johnson
1917	--	--	--	--	Joe Steinauer	R. C. Johnson
1918	0	1	1	--	Joe Steinauer	Leonard Moran
1919	0	1	0	--	Joe Steinauer	--
1920	--	--	--	--	A. H. Fee (Mgr.)	Murdock
1921	--	--	--	--	--	--
			(Above years, hockey was conducted on an informal basis)			
1922	0	8	0	3	Dr. A. C. Viner	Gilbert Grieve
1923	3	5	3	3	Dr. A. C. Viner	Howard Conbacher
1924	3	9	1	3	Robert Blodgett	E. E. Johnson
1925	1	7	1	3	Kay Iverson	Ted Gross
1926	8	3	3	1 (tie)	Kay Iverson	Ted Gross
1927	1	9	0	3	W. R. Brandow	Bill Lidicker
1928	5	7	3	2	John Farquhar	Don Mitchell
1929	10	7	2	2	John Farquhar	Don Meiklejohn & Gil Krueger
1930	5	6	1	2	John Farquhar	Don Meiklejohn & Gil Krueger
1931	3	6	1	2	Spike Carlson	Metcalfe
1932	2	2**	0	3	Art Thomsen	Gordon Meiklejohn
1933#	0	9	0	3	Art Thomsen	Roy Kubista
1934	3	4	1	3	Art Thomsen	Bill Southworth
1935	4	6	0	3	Art Thomsen	Charles Heyer
Totals	53	90	17			

*Western Intercollegiate Hockey League with Michigan and Minnesota as other members.

**Some records show 5 losses but scores are not available.

#Sport no longer on intercollegiate program although matches were held in league.

History of Other Outdoor Winter Sports

Shortest-lived of any intercollegiate sports at Wisconsin as far as an official varsity status is concerned, are speed skating and skiing. Under the direction of George Little, a winter sports committee was formed and from the 1926 to the 1928 seasons, the Badgers did right well, winding up as national champions in 1928.

Before that brief era and since, skiing and speed skating have been conducted on an informal basis, with the Wisconsin Hoofers Club now sponsoring midwest ski tournaments and an annual winter carnival. But, as far as recognition as a varsity sport is concerned, the years of 1926, 1927, and 1928 will have to serve as the history.

There is evidence that in the Gay Nineties a sail-skating club existed on the campus, while others joined the curling club, or enjoyed the figure skating club activities. Later, at the turn of the century, some of the more hardy winter sports enthusiasts took up skiing and tried out the Stoughton slide

which, at the time, was considered the steepest in the world.

Wisconsin sponsored an international ski tournament in January of 1926, a total of 70 entries from all parts of the country competing. The meet, well attended, netted the "W" club about $700 in profits, an unprecedented and successful promotion.

Several weeks before, during the Christmas vacation, several Wisconsin students went to Lake Placid, New York, and there defeated the pick of the Eastern and Canadian collegiate universities at the huge winter sports carnival. Hans Troye, Badger ski jumper, who was born in Oslo, Norway, won his event, setting a record of 136 feet while Knut Dahl, Badger skier, won the 7½ mile cross country event, with Troye coming in second. Leon Emmert was the other Badger to score an individual championship, taking an easy victory in the half-mile speed skating event.

Troye added the national championship at Duluth to his laurels after the initial triumph at Lake Placid, but he was not with the Wisconsin group which went to the Lake Placid tournament the following year. This time, Leon Emmert won the 440 yard speed skating race with Millard Grant third. Emmert also was third in the two-mile event while Morris Waterman won sixth in the ski jump and 10th in the cross country events. In team standings, Wisconsin rated a tie for third place.

During the Christmas holidays of 1927-28, Wisconsin again entered the Lake Placid winter carnival and outclassed such schools as McGilll of Canada and Dartmouth. Wisconsin's four-man team scored 23 points before poor weather and course conditions put a halt to the long week's schedule of events. Because of the curtailment of the program, the Lake Placid committee decided to withhold the team trophy but it grudgingly admitted that the Badgers were the national intercollegiate champions.

Knut Dahl was beaten out for first place in the cross country ski run by R. W. Thompson, McGill's Canadian Olympic star, while Hans Troye took fifth place. Toyre also picked up second place in the ski-jumping event, also being beaten out by Thompson in what fans today would term a photo-finish. The difference between the two was .06 of a point.

Dahl and Troye scored a total of 13 points for their efforts while the other 10 were supplied by Bobby Ocock and Fred Milverstedt, Badger speed skaters who rated high in the tournament.

With this victory as incentive, Wisconsin staged a Midwest intercollegiate tournament and easily walked off with team honors, scoring 36 points while Marquette was runnerup with 10 points. Michigan School of Mines, Wisconsin Extension, and Northwestern University were other competing schools.

Additional honors won were the State Journal silver skates derby, the Wausau sports carnival, and Oconomowoc winter sports jamboree.

Beauty Spot on Campus

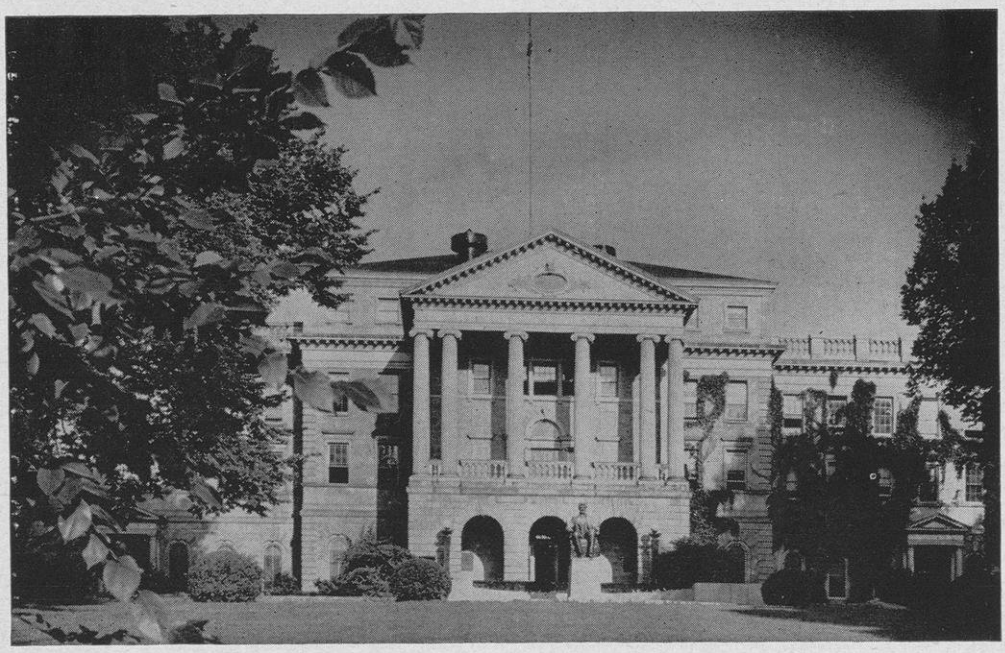

Bascom Hall

Wisconsin Baseball History

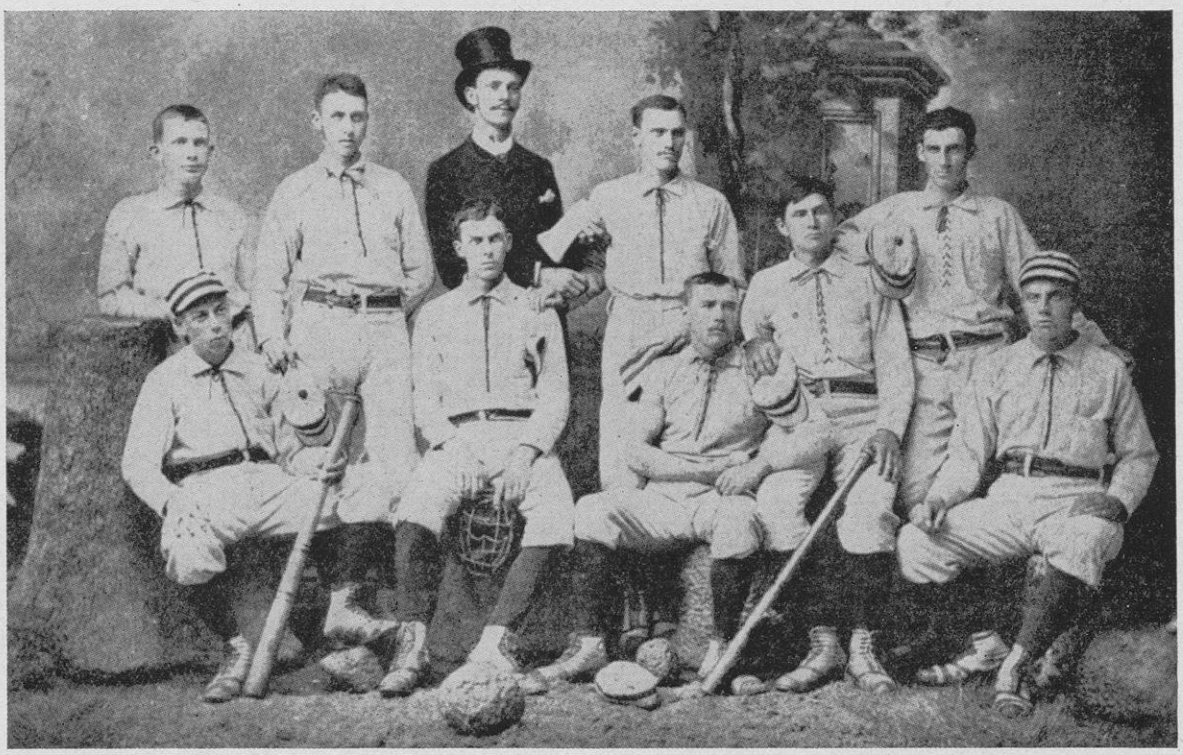

Wisconsin's First Baseball Champions, 1886.

Baseball is Wisconsin's oldest intercollegiate sport, its earliest beginnings tracing back to the spring of 1870 when some of the diamond enthusiasts on the campus banded together to form a club known as the Mendotas.

It was an auspicious beginning for the University team easily defeated the Enterprise Club from Albion 24-13 and then defeated the Janesville Mutuals 41-17 in a game played on the Driving Park grounds in Madison, June 3. Since the Mutuals, only a week before, had proclaimed themselves state champions because of an unbeaten record, the university triumph kept Madison buzzing for weeks.

Lack of a suitable playing field delayed the organization of the 1871 team but before the school term closed, a game was arranged with the Albion Enterprise Club who promptly avenged the 1870 setback by whipping the University boys 26-24.

Because most of the players graduated and possibly because of the defeat, interest waned in baseball and it was not again revived until 1876 when students wrote open letters to the press advocating the sponsorship of the sport. Even so, no action was taken but in the spring of 1877, despite gloomy predictions by the press, a baseball association finally was arranged. P. V. Larson was elected president and C. E. Hooker, secretary-treasurer. All students were eligible upon payment of 25 cents. A team was organized but lost all of its games and blame was put on the lack of gym work during the winter.

If there was a season in 1878, no one kept a record of it but in 1879, the University club defeated Beloit in the principal game played although several interclass contests are on record. By 1880, Chicago, Racine, and Northwestern had joined together to form Western Intercollegiate Baseball League and this helped prod Badger supporters to some action.

In 1881, another athletic association was formed at Wisconsin and student members planned to get possession of the pasture between State street and the lake to form it into a campus suitable for baseball and other sports. However, the fair grounds at Camp Randall were secured instead and Wisconsin beat Beloit and twice defeated Sun Prairie. In 1882, Wisconsin and Ann Arbor formed a league and played several games, Wisconsin losing consistently.

A year later, Wisconsin sent a representative for the first time to the Western Intercollegiate Baseball League meeting and gained membership for 1883. Two losses to Northwestern that year kept the Badgers from a championship and in 1884, the question of obtaining a coach was brought up, defeats of the past having revealed that the weakness of the team was due to a lack of technical training.

By the end of that season, Wisconsin was the champion, winning five out of six games and in 1885, it repeated, including among its wins, a 2-1 triumph over Racine and a 6-2 defeat of Northwestern. Following their triumphs, bands of students met the winning Badger nine at the depot, an innovation which "greatly surprised the players." It must have been a good tonic for the Badgers again won the championship in 1886.

The next year, 1887, Wisconsin again won the championship. E. D. Swinburne, who played second base for a number of years, was captain and led the hitters with an average of .441. G. A. Brown, left fielder, was second with .434 and Charles "Maggie"

Magee Williams, pitcher, was third with .380. Other players were W. E. Kramer, third base; G. T. Simpson, first base; Carl A. Harper, right field; H. K. Spencer, shortstop; W. C. Brumder, center field; J. C. Gaveney, center field; A. E. Diment, right field; George Waldo, catcher.

The year book describes the excitement on the Hill and in Madison when Wisconsin played Racine College at Racine in the game which decided the league championship. When the news came through that Wisconsin had won 7-6, cannons on the Hill were fired, stores closed, fireworks were set off and thousands met the train bringing the heros home. That night "The ladies of the university tendered the players a banquet" which must have been quite an affair.

With seven veterans returning the next year, 1888, Wisconsin had to be content with second place. Williams, the only Badger pitcher, developed a sore arm but no scores are available on the season. However, a cartoon shows that Wisconsin "had six pennants" so there must have been considerable baseball even before 1886. The new members of the 1888 team included R. B. McCoy, third base, and Jim McCully, first base and left field.

In 1889, the league consisted of Wisconsin, Beloit, Northwestern, and Lake Forest, but, again, there are no scores reported. McCoy was back, playing shortstop, McCully was at first base and Williams, no longer able to pitch, played centerfield and was the leading batter. W. D. "Taffy" Sheldon was catcher, with G. W. Davies, and A. J. Lunt as pitchers. Carl A. Johnson played second base, P. Collipp, third base; C. Campbell, right field, and E. Pape, left field.

Another championship was won in 1890 when Wisconsin won five out of six league games, dropping only one to Northwestern. W. E. Butt was the pitcher while Sheldon was the catcher. Other players were G. W. Achard, shortstop; S. F. Grover, first base; W. C. Brumder, second base; C. S. McCoy, third base; H. R. "Birdie" Hammond, center field; J. A. Week, right field.

The first University of Wisconsin athletic association was organized in the following year, 1891, by the merging of the baseball, football, and tennis associations along with the University Boat Club. Prior to this time, each sport had been carried on by its own association.

Under the new association, Wisconsin swept through the league in 1892 winning all games from the same opponents. Butt and Sheldon again formed the battery with Hammond back in center field, Week in right, and Carl Johnson at second base. New men were Campbell, first base; Spencer D. Beebe, third base; L. L. Prescott, left field; and W. D. Hooker, right field.

Birdie Hammond captained the 1892 team as a senior and still had the veteran, Sheldon, behind the bat, along with Week, Beebe, Joe Simpson, Campbell, and Hooker from the year before. New men were Dick Arms, second base; Frank Wheelihan, first base (he was a substitute in 1891); Tommy McGovern, shortstop; and Orson Palmer, a fine southpaw pitcher. Reserves were Frank "Indian" Dillon, pitcher; E. F. Schulz, infielder; and Lawrence Whittet, outfielder. Dillon later was a major leaguer and finished out his baseball career with Los Angeles where he managed the Angels in the Pacific Coast for many years.

The 1893 team, with Dillon and Palmer hurling and McGovern behind the plate, finished with eight victories but had nine setbacks. However, the opposition, which now included Michigan, Illinois, and Chicago, was of a greater caliber.

The 1894 team was about the same but what stood out in that season was the great victory over Michigan at Camp Randall field, then a county fair ground. The baseball diamond was located about where the Randall trailer camp is now and there was a pond in deep center field. The year before, the Wolverines had handed Wisconsin two defeats and the Badgers were really thirsting for revenge.

Michigan had one of its truly great ball clubs at that time and when the last of the ninth rolled around, it was leading Wisconsin 9-2. But the inspired Badgers, sparked by Schulz's four-run homer which sailed clear into the horse pond, won the game 11-9. It was in this game that Dick Arms, Wisconsin midget captain and second baseman, completed an unassisted triple play, one of the few ever made in collegiate baseball history.

With runners on first and second, and no one out, a Wolverine batter drove a liner almost directly over second base. Arms made an unbelievable catch, leaping high in the air to snare the ball with his ungloved right hand. He landed on second base to retire the runner for the second out, and then ran down the Wolverine baserunner who had left first base in a hurry. Imagine the effect of that exhibition on a student crowd back in that unsophisticated age when enthusiasm for athletics was not regarded as childish vice!

Wisconsin did not win another championship until 1899, although there were many good teams in that interval. The coaching was erratic and the schedules even more so. But in 1899, the ball team, like the famous Badger crew of the same year, was coached by a youngster—Bertrand J. Husting, who had been the ace pitcher of the 1898 team. He was a junior law student but when he was asked to sign the customary eligibility certificate stating that he had never received any pay for participating in athletics, he declined, having played considerable ball for semi-pro teams. Lost to Wisconsin as an athlete, Husting was hired as coach and his club won the Western college championship. Mainstays on the club were Joseph Jackson, George Gernon, and Wayne Moseley. Husting went into professional ball after his graduation, playing with Milwaukee in the Western League, and later with the Philadelphia Athletics in the newly formed American League.

Wisconsin won only four Western Conference championships after that, taking the title in 1902, 1912, 1930, and 1946.

Personnel of those title teams were:

1902

George G. Keith, c
John Riedelbach, c
Seith Richardson, p
Adelbert Matthews, p
Walter Mueller, p
William Smith p
Julian Ware (C), 1b
Earl Harken, 2b
Alexander Bandelin, ss
Frank Bray, ss
John Brobst, 3b
Platt Brush, 3b
Milo Muckelston, lf
Arthur Curtis, cf
William Berg rf
Archie Persons, util.
Herman Taylor, mgr.
Oscar Bandelin, coach

1912

George Roberts, c
Harold Lamper, lf
Walter Grell, p
Watson Wheeler, p
John Savage, p
John Mall (C), 2b
Theodore Waller rf
Elmer Hughes, 3b
Francis Boutin, cf
Jerome Brewer, c
Eddie Gillette, lf
Howard Mereness, ss
Kendall Bragg, 1b
Harold Wiedenbeck lf
Ernest Hoppert, 1b
Gordon Lewis, coach
John Richard, coach
Bailey Ramsdell, mgr.

1930

Nello Pacetti, p
Art Sommerfield, p
F. Werner, lf
Moe Winer (C), ss
Ed Mittermeyer, cf
Robert Sandke, cf
Robert Poser, p-cf

Francis Lynaugh, cf
Bill Lusby, cf
Harvey Schneider, 1b
Carl Matthusen, 3b
Harry Griswold, c
Maury Farber, p
Robert Reynolds, mgr.
Guy Lowman, coach

1946

Howard F. Boese (C), cf
Robert B. Cook, 3b
James H. Haas, p
Frank E. Granitz, 1b
Eugene A. Jaroch, p
John D. Kasper, cf
Thornton J. Kipper, p
Harold Kronenberg, c
James W. Lawrence, p
Douglas E. Lemke, cf
Floyd W. Leve, p
Richard J. Lewis, p
Charles B. Lowe, ss
Daniel Murphy, c
Paul Farley, p
Joseph Nygard, cf
James F. Regan, cf
James C. Thompson, p
Jerome Thompson, 2b
Charles N. Waity, c
Art Mansfield, coach
Fred Wegner, asst. coach

Wisconsin's baseball history is highlighted by the trip made to Japan by the 1909 club. This trip was arranged largely through the efforts of Genkwan Shibata, '09, a Japanese alumnus who also acted as local manager and interpreter for the party during the trip. Because Tom Barry, coach of the 1909 varsity nine, had to be at the University in time for his football coaching duties, Dr. Charles McCarthy acted as coach and Wisconsin representative on the tour of Nippon.

The Badger players, after being selected in tryouts at Madison, assembled at St. Paul, Aug. 21 and reached Seattle, Wash., on Aug. 24. They remained there a week for practice, during which they played two games, bowing to the Tacoma League team 5-2 and losing to Port Ludlow, 2-0.

The Badger contingent sailed on Aug. 31 and disembarked at Yokohoma, Sept. 16.

Their record in Japan was as follows:

Sept. 22—Wisconsin 2, Keio University 3 (11 innings)
Sept. 26—Wisconsin 1, Keio University 2 (19 innings)
Sept. 28—Wisconsin 10, Tokyo American Club 0
Sept. 29—Wisconsin 8, Tokyo City Team 7
Oct. 2—Wisconsin 7, Waseda University 4
Oct. 4—Wisconsin 4, Keio University 5
Oct. 7—Wisconsin 5, Waseda University 0
Oct. 9—Wisconsin 0, Waseda University 3
Oct. 12—Wisconsin 8, Keio University 0

Members of the team attributed the three losses to Keio University to shocklingly bad umpiring—a fact conceded by Japanese newspapers. The team sailed for home on Oct. 13 and reached Seattle, Oct. 29. The entire trip which produced five wins against four defeats against Japanese teams, covered a total of 13,500 miles.

Members of the Badger party were Captain Douglas Knight and Charles M. "Peck" Nash, pitchers; Elmer "Spike" Barlow and Arthur Kleinpell, catchers; Micque "Mike" Timbers, first base; John "Mess" Messmer, and Kenneth F. "Buck" Fellows, second base; Arthur "Blondie" Pergande, third base; J. Allen "Sammy" Simpson and Olswald "Lu" Lupinski, shortstop; David "Maru" Flannagan, left field; Harland B. "Biddy" Rogers, center field; R. Waldo "Muck" Mucklestone, right field; Dr. Charles McCarthy, coach; Shibata, business manager; and Ned Jones, press representative.

Wisconsin Baseball Scores Since 1879

Wis.		Opp.
	1879	
18	Beloit	12
1	Beloit	2
	1880	
	(Apparently no games played)	
	1881	
38	Sun Prairie	10
16	Sun Prairie	14
14	Beloit	7
	1882	
7	Racine	6
16	Northwestern	21
7	Racine	31
19	Northwestern	7
8	Michigan	20
6	Michigan	16
	1883	
10	Beloit	2
10	Beloit	3
6	Northwestern	13
29	Racine	0
4	Northwestern	10
12	Racine	7
	1884	
3	Beloit	2
4	Racine	3
14	Northwestern	6
12	Northwestern	10
8	Racine	19
10	Beloit	5
	1885	
5	Beloit	2
10	Racine	2
2	Racine	1
6	Northwestern	3
25	Northwestern	2
6	Beloit	5
	1886	
9	Beloit (6 innings)	8
	(Game later awarded to Beloit after protest)	
9	Northwestern	3
4	Lake Mills	5
7	Northwestern	4
9	Racine	5
7	Racine	3
4	Beloit	7
	1887	
5	Milwaukee (Norwn League)	11
12	Beloit	9
8	Racine	14
9	Northwestern	8
10	Northwestern	8
19	Lake Forest	(**)
7	Racine	6
15	Lake Mills	17
23	Lake Forest	4
3	Milwaukee (Norwn League)	12
7	Beloit	1
	**score not available	
	1888	
13	Beloit	21
8	Lake Forest	3
5	Racine	9
6	Northwestern	0
7	Northwestern	5
3	Chicago	10
25	Lake Forest	3
8	Beloit	1
	1889	
12	Chicago	0
14	Beloit	5
	Wis. forfeited to Northwestern	
9	Lake Forest	5
12	St. Paul	5
9	Northwestern	5
13	Lake Forest	1
24	Beloit	13
	1890	
17	Beloit	15
17	Beloit	5
6	Northwestern	5
22	Lake Forest	2
9	Northwestern	17
22	Lake Forest	2
	1891	
12	Beloit	11
20	Lake Forest	13
5	Northwestern	9
14	Lake Forest	8
9	Beloit (Forfeit)	0
5	Minnesota	4
3	Northwestern	5
7	Reedsburg	2
	1892	
4	Michigan	7
10	Reedsburg	4
12	Eau Claire	10
0	Minnesota	2
1	Grinnell	6
4	Beloit	3
8	Northwestern	7
8	Lake Forest	2
9	Minnesota	1
7	Northwestern	0
2	Beloit	1
	1893	
16	Beloit	2
7	Northwestern	4
20	Minnesota	8
4	Grinnell College	0
30	Beloit	7
10	Chicago	6
12	Iowa	5
6	Janesville	12
10	Northwestern (tie)	10
5	Michigan	15
12	Minnesota	10
9	Minnesota	7
3	Grinnell College	1
21	Iowa	10
8	Chicago	11
(**)	Northwestern	(**)
10	Northwestern	7
4	Michigan	15
5	City of Madison	4
3	City of Madison	12
9	City of Madison	2
13	Vanderbilt	11
12	Illinois	16
11	Virginia	12
	**scores unavailable	
	1894	
16	St. Johns	10
11	Michigan	9
6	Watertown	4
18	Lake Forest	6
6	Chicago	16
6	Illinois	19
27	Rush Medical	17
16	Lake Forest	2
8	Northwestern	9
15	Grinnell College	10
9	Oberlin	7
14	Janesville	15
19	City of Madison	15
	1895	
0	St. Johns	4
5	City of Madison	4
4	Beloit	3
8	Rush Medical	1
7	Ripon College	6
2	Chicago	8
5	Beloit	9
10	Grinnell College	15
3	Michigan	10
11	Oberlin	10
4	Notre Dame	5
2	Michigan	3
17	City of Madison	1
4	Northwestern	3
16	Chicago	5
5	Oberlin	3
9	City of Madison	8
8	Northwestern	11
	1896	
9	Madison H. S.	5
16	Armour	2
7	Blackburn U.	0
14	Rush Medical	7
0	Page Fence Giants	9
1	Illinois	5
2	Michigan	7
25	Chicago Maroons	8
5	Chicago	9
3	Beloit	5
3	Michigan	7
2	Hobart	11
7	Cornell U.	8
5	Oberlin	3
7	Detroit Athl.	14
9	Notre Dame	6
9	Beloit	10
11	Indiana	3
4	Illinois	10
7	Oak Park	6
	1897	
10	Milwaukee Med.	4
1	Page Fence Giants	15
3	Northwestern	4
17	Beloit	5
0	Chicago	5
25	Rush Med.	15
15	Michigan	5
5	Illinois	3
15	Madison H. S.	6
4	Oak Park	22
4	Milwaukee	11
6	Illinois	7
10	Beloit	5
15	Michigan	14
0	Notre Dame	13
2	Chicago	18
9	Beloit	6
0	Oak Park	5

Wis.		Opp.
	1898	
8	Minnesota	3
7	De Pauw	5
5	Beloit	3
15	Northwestern	2
5	Oberlin	8
3	DePauw	5
5	Notre Dame	0
5	Oak Park	4
2	Milwaukee League	11
6	Beloit	7
0	Oak Park	15
15	Northwestern	6
	1899	
6	Chicago	9
4	Illinois	13
10	Beloit	28
4	All Madison	10
19	Nebraska	5
1	Michigan	6
2	Dixon	10
4	Northwestern	7
5	Illinois	12
2	Chicago	8
0	Illinois	6
6	Michigan	4
1	Michigan	21
11	Northwestern	10
	1900	
29	Lawrence	5
7	Michigan	1
6	Upper Iowa	7
11	Upper Iowa	6
10	Beloit	5
13	Dixon	5
12	Northwestern	11
2	Notre Dame	15
2	Northwestern	7
16	Michigan	13
6	Notre Dame	15
9	Chicago	5
3	Minnesota	4
7	Minnesota	21
2	Chicago	5
1	Beloit	5
2	Minnesota	12
2	Beloit	10
0	Illinois	12
	1901	
22	Lawrence	3
6	Michigan	0
6	Upper Iowa	9
8	Dixon	4
5	Minnesota	4
0	Beloit	7
7	Northwestern	6
6	Chicago	5
3	Beloit	7
3	Beloit	12
16	Notre Dame	6
5	Dixon	4
1	Chicago	4
1	Beloit	10
10	Albion	8
2	Michigan	10
11	Notre Dame	4
8	Chicago	9
0	Illinois	13
	1902	
8	Chicago	7
2	Illinois	1
9	Northwestern	7
11	Northwestern	10
5	Minnesota	7
5	Chicago	4
2	Duffy's Angels	9
13	Duffy's Angels	8
9	Duffy's Angels	8
3	Duffy's Angels	5
1	Beloit	7
6	Notre Dame	5
2	Beloit	1
5	Beloit	9
0	Beloit	5
4	Beloit	0
	1903	
2	Northwestern	6
*3	Illinois	5
7	Chicago	10
18	Northwestern	6
0	Illinois	3
4	Michigan	5
2	Illinois	15
12	Northwestern	3
5	Michigan	15
1	Chicago	9
4	Chicago	10
6	Dubuque	3
8	Dubuque	10
10	Dubuque	3
3	Beloit	8
18	Milton College	3
2	Beloit	14
10	Lawrence	0
4	Albion	1
10	Beloit	6

*score at end of 4th inning. Game called by umpire and awarded to Illinois.

Wis.		Opp.
	1904	
3	Michigan	0
6	Chicago	10
5	Illinois	4
14	Purdue	1
3	Notre Dame	4
5	Northwestern	1
15	Purdue	5
0	Notre Dame	6
4	Chicago	2
1	Michigan	3
5	Beloit	2
7	Marquette	0
2	Mich. State	3
2	Beloit	4
6	Alumni	1
	1905	
2	Michigan	3
3	Michigan	4
0	Illinois	3
3	Illinois	6
3	Chicago	2
12	Chicago	2
0	Chicago	5
2	Chicago	3
3	Northwestern	2
11	Northwestern	3
2	Illinois	1
0	Illinois	1
4	Beloit	3
4	Beloit	3
7	Beloit	10
4	Notre Dame	3
13	Sacred Heart	2
5	Tiffins	0
3	Michigan	1
3	Michigan	4
	1906	
	No team, only inter-class activity	
	1907	
1	Northwestern	3
4	Notre Dame	7
6	Purdue	1
1	Chicago	7
0	Purdue	2
3	Nebraska	2
5	Beloit	2
5	Minnesota	4
	1908	
3	Illinois	13
0	Northwestern	2
2	Northwestern	1
3	Chicago	6
2	Purdue	1
3	Illinois	9
0	Minnesota	4
3	Minnesota	2
1	Purdue	2
3	Chicago	7
	1909	
4	Northwestern	7
4	Illinois	6
6	Purdue	7
1	Illinois	2
1	Chicago	5
5	Minnesota	4
2	Purdue	3
7	Northwestern	6
2	Chicago	3
7	Beloit	1
0	Luther	1
2	Minnesota	1
	1910	
3	Chicago	5
6	Iowa	1
1	Illinois	4
1	Iowa	0
3	Minnesota	4
0	Purdue	4
3	Northwestern	2
0	Chicago	3
3	Minnesota	1
	1911	
11	Northwestern	4
3	Chicago	13
2	Iowa	5
5	Minnesota	3
5	Illinois	6
5	Illinois	8
1	Purdue	2
5	Purdue	8
3	Northwestern	0
6	Chicago	15
8	Waseda (Japan	0
3	Waseda (Japan)	2
11	Minnesota	8
2	Keio (Japan)	4
	1912	
14	Chicago	4
9	Purdue	7
5	Indiana	4
5	Northwestern	4
8	Col. of Hawaii*	7
1	Illinois	11
1	Purdue	0
7	Illinois	2
3	Missouri (Tie)	3
6	Northwestern	5
3	Arkansas	7
5	Arkansas	6
1	Rollo	2
0	Christian	2

*Chinese players

Wis.		Opp.
	1913	
5	Milton College	4
7	Ripon College	1
8	Ripon	3
15	Ripon	0
3	Indiana	9
7	Minnesota	3
4	Purdue	7
4	Indiana	5
8	Illinois	4
9	Purdue (Tie)	9
0	Illinois	9
5	Northwestern	3
4	Minnesota	9
2	Chicago	6
	1914	
2	Notre Dame	9
2	Armour Tech.	4
4	Campion	3
8	Carroll	2
*4	Northwestern	1
3	Indiana	1
1	Purdue	6
4	Indiana	2
4	Northwestern	3
1	Illinois	2
1	Minnesota	6
*6	Northwestern	2
3	Chicago	2
5	Chicago	4
2	Purdue	3
2	Northwestern	4
5	Illinois	2
7	Minnesota	4

*Northwestern College (Watertown)

Wis.		Opp.
	1915	
9	Armour Tech.	4
2	Notre Dame	3
19	Beloit	0
2	Beloit	4
0	Chicago	3
14	Ohio State	1
4	Indiana	2
5	Purdue	0
5	Indiana	4
1	Illinois	6
4	Illinois	5
4	Northwestern (Tie)	4
5	Chicago	3
8	Minnesota	7
9	Minnesota	4
	1916	
1	Notre Dame	0
3	Notre Dame	2
12	Armour Tech.	5
5	Dubuque	4
1	Notre Dame	6
1	Campion	6
10	Luther	4
*7	Northwestern	3
2	Beloit	0
8	Waseda (Japan)	1
5	Waseda (Japan)	4
7	Chicago	18
0	Illinois	4
5	Purdue	1
9	Northwestern	3
1	Purdue	4
12	Iowa	8
0	Iowa	3
3	Illinois	4
2	Chicago	3
*9	Northwestern	0

*Northwestern College (Watertown)

Wis.		Opp.
	1917	
5	Whitewater	4
9	Campion	5
16	William and Vashti	3
6	St. Ambrose	3
6	Dubuque	2
2	Notre Dame	7

No conference record—Intercollegiate games cancelled by faculty due to war.

Wis.		Opp.
	1918	
4	Milwaukee A. A.	12
*4	Northwestern	5
5	Champion	4
5	Milton	2
1	Notre Dame	6
2	Notre Dame	15
9	Purdue	8
5	Chicago	6
0	Illinois	4
0	Illinois	13
6	Chicago	14
2	Chicago	5

*Northwester College (Watertown)

Wis.		Opp.
	1919	
*9	Northwestern	0
11	Champion	4
7	Valparaiso	2
3	Notre Dame	4
2	Chicago	4
1	Indiana	6
4	Indiana	3
4	Illinois	11
4	Illinois	9
3	Illinois	8
9	Milwaukee Nor.	1
*7	Northwestern	5
3	Chicago	4
4	Notre Dame	2
3	Madison All Stars	10

*Northwestern College (Watertown)

Wis.		Opp.
	1920	
6	Indiana	7
4	Indiana	1
4	Indiana	1
1	Ohio State	2
3	Ohio State	6
1	Ohio State	4
0	Michigan	5
7	Illinois	11
1	Purdue	2
3	Illinois	4
5	Purdue	9
	1921	
7	Michigan	6
8	Michigan	9
8	Purdue	2
9	Northwestern	4
13	Beloit	0
13	Milwaukee Nor.	0
7	Northwestern	1
7	Chicago	1
15	Ripon	5
12	Purdue	1
0	Indiana	1
2	Indiana	0
8	Illinois	9
0	Illinois	5
12	Chicago	0
	1922	
8	Beloit	3
7	Oshkosh Normal	0
9	Union College	1
3	Union College	4
5	Miss. A. & M.	5
1	Miss. A. & M.	6
5	Miss. Univ.	1
7	Miss. Univ.	1
4	Northwestern	2
8	Minnesota	1
9	Notre Dame	1
2	Michigan	9
10	Notre Dame	4
4	Illinois	1
12	Minnesota	2
2	Illinois	3
6	Iowa	8
10	Iowa	1
9	Chicago	6
10	Mich. State	1
4	Michigan	1
7	Chicago	0

Wis.		Opp.
	1923	
8	Indiana	3
6	Chicago	4
3	Michigan	11
2	Notre Dame	17
1	Illinois	4
10	Minnesota	9
1	Illinois	7
4	Northwestern	5
7	Chicago	3
2	Minnesota	0
10	Butler	2
	1924	
10	Purdue	9
4	Michigan	2
5	Beloit	0
13	Minnesota	5
3	Purdue	11
1	Illinois	4
6	Northwestern	2
8	Chicago	6
3	Notre Dame	9
0	Michigan	9
3	Illinois	1
	1925	
8	St. Louis	9
0	Univ. Miss.	4
4	Miss. College	7
1	Miss College	13
4	Miss. Aggies	7
1	Miss. Aggies	4
8	Union	3
13	Mich. Aggies	4
8	Northwestern	5
4	Illinois	10
1	Ohio State	4
0	Michigan	8
11	Michigan	2
9	Minnesota	10
9	Northwestern	0
7	Chicago	12
3	Illinois	7
2	Minnesota	7
1	Ohio State	0
5	Chicago	7
	1926	
3	Northwestern	2
8	Chicago	5
1	Purdue	6
4	Michigan	6
9	Minnesota	5
4	Minnesota	3
5	Illinois	2
7	Northwestern	6
1	Purdue	6
6	Michigan	4
8	Chicago	2
	1927	
4	Union	0
4	Miss. Univ. (Tie)	4
4	Miss. College	2
4	Miss. College	3
4	Miss. Aggies	5
7	Bradley	4
2	Iowa	4
3	Notre Dame	6
2	Illinois	3
4	Madison Blues	3
6	Chicago	3
5	Northwestern	4
1	Illinois	0
0	Madison Blues (Tie)	0
1	Michigan	4
7	Minnesota	3
2	Michigan	3
5	Notre Dame	6
1	Chicago	4
	1928	
0	Butler	4
2	Millsaps Col.	6
2	Miss. College (Tie)	2
4	Miss. College	2
0	Spring Hill	9
2	Miss. Aggies	13
1	Miss. Aggies	6
7	St. Louis	4
8	Northwestern	3
3	Carlton	4
4	Iowa	5
5	Illinois	2
3	Chicago	7
1	Michigan	9
5	Minnesota	4
6	Chicago	1
3	Michigan	4
9	Iowa	6
10	Illinois	9
5	Northwestern	4
7	Minnesota	10

Wis.		Opp.
	1929	
0	Butler (Tie)	0
8	Vanderbilt	3
10	Vanderbilt	12
8	Washington	6
4	Missouri	2
5	Missouri	1
4	St. Mary's	5
10	Bradley	5
5	Indiana	1
5	Chicago	1
4	North Dakota	3
2	Illinois	1
3	Northwestern	8
4	Illinois	8
7	Chicago	1
11	Indiana	0
4	Northwestern	0
4	Michigan	2
3	Michigan	6
1	Minnesota	2
14	Minnesota	3
	1930	
3	Notre Dame	5
4	Chicago	0
4	Illinois	3
5	Minnesota	4
16	Northwestern	12
3	Illinois	0
7	Chicago	0
13	Minnesota	9
3	Northwestern	2
4	Michigan	10
4	Notre Dame	3
1	Michigan	0
	1931	
8	Bradley Tech.	2
6	Washington Univ.	0
6	Vanderbilt	4
9	Kentucky	2
12	Kentucky*	4
7	Notre Dame	8
9	Western State Tchrs. College	11
3	Bradley Tech.	4
4	Chicago	5
6	Hosai (Japs)	0
8	Minnesota	4
6	Michigan	10
2	Iowa	1
1	Notre Dame	2
13	Northwestern	2
8	Illinois	3
5	Illinois (double-header)	8
0	Minnesota	3
5	Chicago	0
8	Madison Blues	18

*doubleheader

	1932	
2	Bradley	4
7	(Doubleheader)	9
10	Notre Dame	3
7	Western St. Teach. Kalamazoo (12 inn.)	8
12	Northwestern	5
6	Chicago	2
2	Illinois	7
1	Iowa	2
2	Iowa	1
2	Minnesota	6
5	Minnesota	3
5	Notre Dame	4
7	Northwestern	4
6	Illinois	7
5	Chicago	1
2	Madison Blues	7
3	Madison Blues	2
6	Madison Blues	3
	1933	
14	Bradley Tech.	1
6	(Doubleheader)	5
3	Illinois Wesleyan	4
11	Ill. Normal	6
3	Kalamazoon Tchrs. College	1
15	Chicago	3
15	Minnesota	3
3	(Doubleheader)	8
0	Illinois	9
1	(Doubleheader)	7
3	Northwestern	2
11	Luther College	0
1	Iowa	8
3	(Doubleheader)	4
7	Northwestern	6
7	Notre Dame	4
4	(Doubleheader)	8
7	Chicago	0

Wis.		Opp.
0	Columbus Red Birds	10
2	Madison Blues	11
6	Madison Blues	14
	1934	
3	Illinois Normal	5
3	Illinois Normal	4
3	Bradley Tech.	7
15	Bradley Tech.	7
8	DeKalb Tchrs.	3
1	Illinois	5
6	Minnesota	7
8	Minnesota	5
6	Notre Dame	4
4	Northwestern	11
10	Bradley Tech.	5
10	Chicago	13
2	Illinois	4
3	Western St. Tchrs.	2
7	Waukesha Legion	6
11	Carleton College	2
8	Minnesota	9
9	Minnesota	7
5	Luther College	11
9	Iowa	2
8	Iowa	5
5	Northwestern	2
1	Western St. Tchrs.	4
4	Notre Dame	5
18	Chicago	5
	1935	
6	Illinois Normal	7
11	Illinois Normal	5
3	Bradley Tech.	5
10	Bradley Tech.	5
0	Univ. Illinois	4
5	Univ. Illinois	10
3	Western St. Tchrs.	4
4	Western St. Tchrs.	6
3	Michigan State	4
6	Michigan State	7
3	Iowa	1
1	Iowa	3
13	Bradley Tech.	9
1	Western St. Tchrs.	5
1	Minnesota	3
10	Northwestern	1
7	Notre Dame	6
6	Michigan	3
8	Michigan	11
9	Northwestern	1
5	Notre Dame	2
2	Minnesota	7
5	Minnesota	3
	1936	
1	Illinois Normal	4
16	Bradley Tech.	7
14	Bradley Tech.	0
5	Bradley Tech.	4
7	Luther College	0
8	Luther College	5
12	Lake Forest	3
4	Western State (Tie)	4
9	Western State	17
7	Michigan State	5
5	Michigan State	7
4	Illinois Normal	3
10	Platteville Tchrs.	0
0	Minnesota	12
5	Minnesota	6
5	Notre Dame	2
3	Illinois	6
11	Northwestern	3
6	Iowa	8
10	Iowa	8
4	Western State	18
8	Western State	7
5	Lake Forest	4
8	Notre Dame	13
7	Northwestern	3
0	Minnesota	3
7	Minnesota	5
	1937	
9	Luther College	7
0	Luther College	3
4	Lake Forest	2
0	Western State	13
5	Michigan State	3
5	Michigan State	3
9	Chicago	2
3	Chicago	2
9	Notre Dame	10
1	Iowa	5
6	Iowa	4
7	Lake Forest	4
14	Carlton	0
3	Minnesota	1
10	Northwestern	3
3	Illinois	4

Wis.		Opp.
3	Illinois	5
7	Northwestern	8
9	Notre Dame	0
7	Western State	2
	1938	
9	Bradley Tech.	2
15	Bradley Tech.	5
10	Bradley Tech.	2
13	Lake Forest	3
0	Mich. State Tchrs. (12 inn.) (Tie)	0
4	Michigan	2
2	Michigan State	1
1	Michigan State	0
0	Chicago	3
2	Chicago	3
2	Ill. State Normal	1
4	Minnesota	0
10	Minnesota	1
7	Bradley Tech.	4
2	Illinois	1
4	Iowa	3
2	Iowa	5
4	Madison Blues	6
0	Indiana	2
3	Indiana	2
4	U. of Calif.	5
1	Michigan	5
7	Madison Blues	3
6	Madison Blues	16
3	Notre Dame	4
3	Notre Dame	5
	1939	
20	Illinois State Tchrs—DeKalb	3
7	Ill. State Tchrs. (Bt)	8
3	Bradley Tech.	2
7	Indiana	2
11	Indiana	4
10	Northwestern	0
14	Ill. Normal	2
6	Ill. Normal	3
7	Minnesota	4
2	Minnesota	10
10	Bradley Tech.	2
7	Notre Dame	2
1	Notre Dame	0
9	Madison Blues	10
10	Chicago	2
9	Chicago	0
3	Michigan	4
6	Michigan	2
7	Mich. State	5
4	Western State	1
6	Western State	5
0	Iowa	8
	1940	
15	Illinois Normal	4
13	Chicago	1
8	Chicago	0
4	Western State Tchrs.	7
6	Michigan State	7
2	Michigan	5
5	Michigan	3
0	Iowa	5
3	Iowa	4
3	Madison Blues	2
7	Indiana	6
4	Indiana	2
0	Bradley Tech	3
8	Carlton College	6
0	Minnesota	7
0	Minnesota	1
9	Northwestern	10
1	Northwestern	7
9	Notre Dame	4
0	Notre Dame	4
	1941	
8	Northern Ill. Tchrs.	0
26	Northern Ill. Tchrs.	8
0	Illinois	5
1	Milliken	2
4	DePauw	3
5	Earlham	4
4	Ohio Wesleyan	12
10	Ohio State	7
9	Ohio State	10
1	Michigan State	2
3	Michigan State	2
10	Minnesota	0
3	Minnesota	4
13	Bradley Tech.	2
7	Chicago	6
5	Chicago	1
2	Western St. Tchrs.	4
2	Western St. Tchrs.	4
6	Northwestern	3
8	Northwestern	20

Wis.		Opp.
3	Luther	0
1	Iowa	6
0	Iowa	4
	1942	
8	Ill. Normal	4
5	Bradley Tech.	3
2	Bradley Tech.	3
6	Western Mich.	9
9	Western Mich.	8
6	Mich. State	9
7	Mich. State	8
5	Illinois	3
3	Illinois	2
7	Iowa	4
3	Iowa	4
10	Chicago	1
6	Chicago	10
2	Camp Grant	14
10	Northwestern	3
8	Northwestern	7
1	Minnesota	3
1	Minnesota	6
6	Camp Grant	4
2	Ohio State	5
5	Ohio State	4
	1943	
4	Milw. Brewers	5
2	Milw. Brewers	9
9	Camp Grant	18
1	Camp Grant	3
7	Michigan State	6
9	Michigan State	5
1	Iowa	6
4	Iowa	1
7	Northwestern	0
5	Northwestern	4
2	Minnesota	1
2	Minnesota	3
1	Great Lakes	19
1	Western Mich.	8
2	Western Mich.	1
6	Purdue	5
5	Purdue	8

Wis.		Opp.
	1944	
4***	Milwaukee	14
2	Milwaukee	10
7	Iowa	1
1	Notre Dame	2
11	Chicago	2
3	Minnesota	4
2	Minnesota	10
9	Truax Field	2
1	Purdue	0
4	Purdue	17
6	Camp McCoy	7
3	Northwestern	5
4	Northwestern	6
6	Camp McCoy	2
	1945	
4	Iowa	3
4	Iowa	3
6	Ohio State	3
5	Ohio State	10
11	Northwestern	0
5	Northwestern	6
7	Purdue	1
2	Minnesota	1
5	Purdue	4
2	Minnesota	1
1	Michigan	11
1	Michigan	8
10	Truax Field	4
2	Truax Field	0
5	Truax Field	0
10	Truax Field	1
	1946	
8	Ill. Normal	3
3	Bradley Tech.	0
7	Bradley Tech.	6
7	Chicago	0
15	Chicago	0
3	Western Michigan	7
3	Western Michigan	11
16	Purdue	5
2	Michigan State	12
4	Purdue	2

Wis.		Opp.
6	Iowa	1
12	Ottumwa NAS	2
6	Minnesota	1
5	Minnesota	6
16	Camp McCoy	4
8	Bradley Tech.	9
8	Ohio State	0
2	Ohio State	4
6	Camp McCoy	0
3	Northwestern	1
6	Northwestern	0
4	Notre Dame (10)	6
7	Notre Dame (11)	6
	1947	
17	Whittenberg	0
2	Ohio State	3
4	Ohio State	5
1	Notre Dame	9
2	Iowa	4
5	Iowa (11)	4
6	Appleton	4
2	Indiana	3
1	Bradley Tech.	2
6	Northwestern	5
12	Northwestern	8
9	Michigan St.	8
5	Michigan St.	8
4	Western Mich.	12
2	Bradley Tech.	9
5	Minnesota	2
5	Minnesota	4
15	Purdue	8
1	Western Michigan	2
5	Michigan St.	9
14	Michigan St.	4
	1948	
3	Illinois Normal	4
6	Bradley Tech.	7
5	Bradley Tech.	1
11	Macomb Tchrs.	5
3	Wash. St. L.	1

Wis.		Opp.
0	Wash. St. L.	5
2	Indiana	1
11	Indiana	6
6	Western Michigan	8
9	Western Michigan	24
5	Michigan State	6
9	Michigan State	11
0	Purdue	4
4	Purdue	6
6	Minnesota	12
7	Minnesota	6
7	Appleton (St. Lg.)	3
3	Notre Dame	1
2	Notre Dame (12 inn.)	1
4	Iowa	3
5	Luther College	2
10	Northwestern	1
7	Northwestern	10
5	Royals	1
10	Luther College	2
2	Bradley Tech.	6
3	Ohio State	7
5	Ohio State	10
	†1909 Japanese Trip Aug. 21 - Oct. 29	
2	Tacoma Wash. League	5
0	Port Ludlon	2
2	Keio Univ., Japan (11 innings)	3
1	Keio Univ., Japan (19 innings)	2
10	Tokyo American Club	0
8	Tokyo City Team	7
7	Waseda University	4
4	Keio University	5
5	Waseda University	0
0	Waseda University	3
8	Keio University	0

All-Time Baseball Record With Wisconsin Opponents

	WESTERN CONFERENCE OPPONENTS								
	1879 to 1895			*1896 to 1948			All-Time-Total		
Team	Won	Lost	Tied	Won	Lost	Tied	Won	Lost	Tied
Chicago	3	3	0	45	41	0	48	44	0
Illinois	0	2	0	20	58	0	20	60	0
Indiana	–	–	–	20	7	0	20	7	0
Iowa	2	0	0	21	20	0	23	20	0
Michigan	1	7	0	19	31	0	20	38	0
Minnesota	5	1	0	44	33	0	49	34	0
Northwestern**	18	9	1	59	19	1	77	28	2
Ohio State	–	–	–	6	12	0	6	12	0
Purdue	–	–	–	19	20	1	19	20	1
TOTAL	29	22	1	253	241	2	282	263	3

*Year Western Conference organized for baseball.
**One game in 1893 not available and not included in standings.

PROFESSIONAL CLUBS

Year		W	L	T
1933	Columbus A. A.	0	1	0
1947	Appleton, Wis. State	2	0	0
1940	Madison 3-J	1	0	0
1918	Milwaukee A. A.	0	5	0
1887	Milwaukee N. W. League	0	4	0
1889	Columbus A. A.	0	1	0
1909	Tacoma, Wash.	0	1	0
		4	11	0

SEMI-PROS

Year		W	L	T
1902	Duffy's Angels	2	2	0
1948	Kenosha Royals	1	0	0
1927	Madison Blues	4	7	1
1896	Page Fence Grants	0	2	0
1909	Port Ludlow	0	1	0
		7	12	1

FOREIGN

Year		W	L	T
1912	College of Hawaii	1	0	0
1931	Hosai Japan	1	0	0
1909	Keio Japan	1	4	0
1909	Tokyo Americans	1	0	0
1909	Tokyo City	1	0	0
1909	Waseda Japan	6	1	0
		11	5	0

SERVICE TEAMS

Year		W	L	T
1942	Camp Grant	1	3	0
1942	Great Lakes	0	1	0
1944	Camp McCoy	3	1	0
1946	Ottumwa NAS	1	0	0
1944	Truax Field	5	0	0
		10	5	0

INDEPENDENTS

Year		W	L	T
1889	All-Madison	0	1	0
1904	Alumni	1	0	0
1893	City of Madison	6	1	0
1896	Detroit A. C.	0	1	0
1919	Madison All-Stars	0	1	0
1897	Milwaukee Medical	1	0	0
1894	Rush Medical	4	0	0
1905	Tiffins	1	0	0
1934	Waukesha Legion	1	0	0
1917	William & Vasht	1	0	0
		15	4	0

WISCONSIN SCHOOLS AND COLLEGES

Year		W	L	T
1901	Albion	2	0	0
1879	Beloit College	40	23	0
1914	Campion College	4	1	0
1914	Carroll College	1	0	0
1892	Eau Claire	1	0	0
1893	Janesville	0	2	0
1886	Lake Mills	0	2	0
1900	Lawrence College	3	0	0
	Madison High	2	0	0
1904	Marquette	1	0	0
1903	Milton College	3	0	0
1919	Milwaukee Normal	2	0	0
1914	Northwestern College	6	1	0
1922	Oshkosh Normal	1	0	0
1936	Platteville Teachers	1	0	0
1882	Racine College	9	4	0
1891	Reedsburg	2	0	0
1895	Ripon College	5	0	0
1905	Sacred Heart	1	0	0
1894	St. John's	1	1	0
1881	Sun Prairie	2	0	0
1894	Watertown	1	0	0
1917	Whitewater Teachers	1	0	0
		89	34	0

WESTERN

Year		W	L	T
1938	California U.	0	1	0

EASTERN

Year		W	L	T
1896	Hobart	0	1	0
1896	Cornell Univ.	0	1	0
		0	2	0

SOUTHERN-SOUTHWEST

Year		W	L	T
1912	Arkansas	0	3	0
1931	Kentucky	2	0	0
1922	Mississippi A & M	0	6	1
1928	Millsaps	0	1	0
1925	Mississippi College	3	2	1
1922	Mississippi U.	2	1	1
1928	Spring Hill	0	1	0
1922	Union College	3	1	0
1893	Vanderbilt	3	1	0
1893	Virginia	0	1	0
		13	17	3

MIDWEST SCHOOLS AND COLLEGES

Year		W	L	T
1896	Armour Tech	3	1	0
1896	Blackburn U.	1	0	0
1927	Bradley U.	23	12	0
1923	Butler	1	1	1
1928	Carleton	3	1	0
1912	Christian Bros.	0	1	0
1934	DeKalb Teachers	2	1	0
1898	DePauw	2	1	0
1889	Dixon	3	1	0
1903	Dubuque	4	1	0
1941	Eartham	1	0	0
1892	Grinnell	3	2	0
1933	Illinois Normal	11	5	0
1932	Illinois Wesleyan	0	1	0
1887	Lake Forest	18	0	0
1909	Luther College	8	3	0
1940	Macomb Teachers	1	0	0
1904	Michigan State	13	13	0
1941	Miliken	0	1	0
1912	Missouri	2	0	1
1889	Nebraska	2	0	0
1929	North Dakota	1	0	0
1895	Notre Dame	26	32	0
1896	Oak Park	2	3	0
1894	Oberlin	4	1	0
1941	Ohio Wesleyan	0	1	0
1912	Rollo	0	1	0
1917	St. Ambrose	1	0	0
1925	St. Louis	1	1	0
1929	St. Mary's, Mo.	0	1	0
1919	Valparaiso	1	0	0
1929	Washington, St. Louis	3	1	0
1931	Western Michigan	8	20	2
1947	Wittenberg	1	0	0
		150	108	4

WISCONSIN BASEBALL CAPTAINS

1883—O. D. Brandenburg
1884—F. E. Chandler
1885—Not listed
1886—E. D. Swinburne
1887—E. D. Swinburne
1888—E. D. Ewinburne
1889—James McCully
1890—A. J. Olsen
1891—S. D. Townley
1892—H. R. Hammond
1893—R. M. Arms
1894—C. M. Williams
1895—E. H. Kummel
1896—Louis Runkel
1897—John P. Gregg
1898—John P. Gregg
1899—Sid Ball
1900—Art Curtis
1901—Elmer Peirce
1902—Julian Ware
1903—Milo Mucklestone
1904—Gordon Lewis
1905—Tom Leahy
1906—None elected
1907—Charles Knight
1908—Ralph Mucklestone
1909—Douglas Knight
1910—Harry Culver
1911—David Flanagan
1912—Keckie Moll
1913—Francis Boutin
1914—Ken Bragg
1915—Buck Herzog
1916—Boulware
1917—Osmond Fox
1918—Mac Simpson
1919—Orton Keyes
1920—None listed
1921—Alvah Elliott
1922—Forrest Paddock
1923—Rollie Williams
1924—Ed Aschenbrenner
1925—Lloyd Ellingson
1926—Lloyd Larson
1927—George Stoll
1928—Earl Burbidge
1929—Art Mansfield
1930—Carl Matthusen and Harry Ellerman
1931—Moe Winer
1932—Jake Sommerfield and Harry Griswold
1933—Jim Smilgoff
1934—Mike Ross
1935—Ken Nordstrom
1936—Charles Heyer
1937—John Gerlach
1938—Howard Radke
1939—Harlan Palmer
1940—Andy Smith
1941—Ken Bixby and John Saxer

(Continued on page 103)

All-Time Baseball Record

Year	Season Won	Season Lost	Conference Won	Conference Lost	Rank	Team Champion	Wisconsin Coach
1879	1	1	–	–	–	———	———
1880	No record of games played						
1881	3	0	–	–	–	———	———
1882	2	4	–	–	–	———	———
1883	4	2	–	–	–	———	———
1884	5	1	–	–	–	———	———
1885	6	0	–	–	–	———	———
1886	4	3*	–	–	–	———	———
1887	7	4	–	–	–	———	———
1888	5	3	–	–	–	———	———
1889	7	1**	–	–	–	———	———
1890	5	1	–	–	–	———	———
1891	6	2	–	–	–	———	———
1892	8	3	–	–	–	———	———
1893	15	7***	–	–	–	———	———
1894	9	4	–	–	–	———	———
1895	10	8	–	–	–	———	———
1896	9	11	2	5	–	Chicago	———
1897	9	9	3	4	–	Chicago	———
1898	7	5	3	0	–	Undecided	———
1899	3	11	2	8	–	Illinois-Michigan	———
1900	8	11	4	6	–	Illinois	Phil King
1901	10	9	4	4	–	Michigan	Phil King
1902	10	6	5	1	1	Wisconsin	Oscar Bandelin
1903	8	12	2	9	–	Illinois	Oscar Bandelin
1904	9	6	6	2	–	Illinois	Bemis Pierce
1905	11	9	6	8	–	Michigan	Bemis Pierce
1906	No organized team				–	Illinois	No team
1907	4	4	2	3	–	Illinois	C. P. Hutchins
1908	3	7	3	7	–	Illinois	Tom Barry
1909	4	8	3	7	–	Purdue	Tom Barry
1909	5	6	Japanese Trip Aug. 24 to Oct. 29, inclusive				
1910	4	5	4	5	–	Illinois	Tom Barry
1911	6	8	4	7	–	Illinois	Tom Barry
1912****	8	6	7	1	1	Wisconsin	Gordon Lewis
1913****	7	6	3	6****	–	Chicago	Bill Juneau
1914	11	7	7	5	–	Illinois	Gordon Lewis
1915****	9	5	7	3****	–	Illinois	Gordon Lewis
1916	13	8	3	6	–	Illinois	Gordon Lewis
1917	5	1	None played#		–	Ohio State	Gordon Lewis
1918	3	9	1	5	–	Michigan	Guy Lowman
1919	7	8	1	6	–	Michigan	Maury Kent
1920	2	9	2	9	–	Michigan	Maury Kent
1921	11	4	8	4	–	Illinois	Guy Lowman
1922****	16	5	8	3	–	Illinois	Guy Lowman
1923	6	5	5	4	–	Michigan	Guy Lowman
1924	7	4	6	3	–	Michigan-Ohio State	Guy Lowman
1925	6	14	4	8	–	Indiana	Guy Lowman
1926	8	3	8	3	–	Michigan	Guy Lowman
1927*****	9	8	4	5	–	Illinois-Iowa	Guy Lowman
1928****	9	11	7	5	–	Michigan	Guy Lowman
1929****	14	6	8	4	–	Michigan	Guy Lowman
1930	10	2	9	1	1	Wisconsin	Guy Lowman
1931	11	9	5	4	–	Illinois	Guy Lowman
1932	10	8	6	4	–	Indiana	Guy Lowman
1933	11	10	5	5	–	Minnesota	Irv Uteritz
1934	13	12	6	6	–	Illinois	Irv Uteritz
1935	10	13	5	6	–	Minnesota	Robert Poser
1936****	16	10	4	5	–	Michigan	Robert Poser
1937	13	7	5	4	3 (tie)	Illinois	Lowell Douglas
1938****	15	10	6	5	–	Indiana-Iowa	Lowell Douglas
1939	17	5	7	3	–	Iowa	Lowell Douglas
1940	9	11	5	7	–	Illinois-Northwestern	Art Mansfield
1941	12	11	5	6	6	Michigan	Art Mansfield
1942	11	10	7	5	3	Iowa-Michigan	Art Mansfield
1943	8	99	5	3	2	Ohio State	Art Mansfield
1944	5	9	3	5	7	Michigan	Art Mansfield
1945	12	4	8	4	2	Michigan	Art Mansfield
1946	16	7	9	2	1	Wisconsin	Art Mansfield
1947	10	11	6	4	4	Illinois	Art Mansfield
1948	14	14	5	6	5 (tie)	Illinois-Michigan	Art Mansfield
	581	462	253	241			

*Includes game awarded to Beloit on protest. #Conference schedule not arranged during war year.
***Also played one tie game but no result of one Northwestern game (not available).
**Includes game forfeited to Northwestern. ****Also played one tie game. *****Also played two tie games.

History of Crew as a Wisconsin Sport

Wisconsin's Famed "Berry Crate" Crew of 1899.

EVER since Wisconsin won the Eastern Association of Rowing Colleges Regatta on the Severn River at Annapolis, Md., in May of 1946, Badger sports enthusiasts have varied greatly in their claims as to the exact date when crew first was sponsored as a sport at the University of Wisconsin.

Fragmentary records indicate a rowing club was organized back in 1878, but apparently it was of an intramural nature. A still earlier date, 1874, is suggested in a letter from a Wisconsin alumnus, C. B. Bradish, '12, who states that his father, George P. Bradish, told him many times that "he rowed on the first crew Wisconsin ever had".

The late George P. Bradish had graduated from the four year course in 1875 and took a post-graduate course in 1876. In 1912, he was awarded an honorary "W" because of his rowing experience.

Available records also show that in 1883, the Phi Kappa Psi boat crey was organized, with G. E. Waldo, stroke; C. R. Boardman, No. 12; J. R. F. Trottman, No. 3; M. W. Krueger, No. 4; E. J. Dockery, No. 5; E. H. Parker, bow; and C. M. Wales, coxswain.

The founding of the University Boat club took place in 1886 when its sponsors were united in their belief that "the natural opportunities for boating at the University are unrivalled by those of any other college in the country."

Six professors, R. D. Irving, E. A. Birge, H. P. Armsby, Lucius Heritage, W. W. Daniells, and J. B. Parkinson, were the patrons of crew in 1886 and other members of the club included C. K. King, H. W. Hillier, L. M. Hoskins, A. E. Thomas, W. C. Parmley, W. R. O'Neil, F. B. Phelps, James Goldsworthy, Louis Blatz, Ed Kremers, W. S. Tupper, W. N. Parker, J. B. Kern, F. Belinger, J. H. Gabriel, W. R. Rosenstengel, Chas. M. Morris, F. J. Turner, F. L. Porter, Chas. N. Gregory, J. R. F. Trottman, W. H. Merriman, Oscar Hallam, Mrs Wm. Trelease, Fred H. Whitton.

By 1892, two eight-oared gigs had been purchased and class races held each spring in these clumsy boats. That same year, 1892, a group of class oarsmen arranged for a race with the Delaware Boat Club of Chicago. Wisconsin won the race which was held at Oconomowoc. Proof of this victory is attested by a faded silk banner in the trophy room in the old red armory. That was Wisconsin's first race with a crew outside campus limitations.

The class crews that year included senior, junior, sophomore, and freshman groups, as well as junior and senior law class boats.

Charles C. "Jimmy" Case and W. T. Saucerman were the chief boosters of rowing during 1892 and 1893. Case, who captained the crew, also gave the oarsmen such coaching as they received.

The first regular coach was employed for a few weeks during the spring of 1894. He was Amos W. Marston, a former Cornell crew captain. His Badger crews of 1894 defeated the Delaware Boat Club of

Chicago, then lost a close race to the Minnesota Boat Club. That year, and the following season, the late Oscar Rohn was captain. Rohn was another rowing zealot who was able, by his enthusiasm, to bring about the engagement of Andrew M. O'Dea as a full-time coach. O'Dea, whose famous brother, Pat O'Dea, performed legendary kicking feats as a Badger gridder, had rowed as an amateur with the famous Yarra Yarra Boat Club of Melbourne, Australia. The Technique he taught, accordingly was termed the Yarra Yarra stroke.

The personnel of O'Dea's first varsity crew in 1895 was A. F. Alexander, bow; Walter Alexander, No. 2; John Day, No. 3; L. F. Austin, No. 4; M. L. Weber, No. 5; C. C. McConville, No. 6; Captain Rohn, No. 7; M. E. Seymour, stroke; and H. R. Crandall, coxswain. This crew defeated the Delawares, despite the fact that Weber broke his oar a quarter of a mile from the finish and was only a passenger thereafter. A fortnight later, Wisconsin lost to the Minnesota club by a mere second, after leading most of the way. Its time, 10:23, was the fastest two miles ever rowed by a college crew on dead water up to that time.

Wisconsin's first race with a college crew was against the Yale freshmen on Lake Salstonstall, New Haven, in 1896. The Badgers won by some dozen lengths and, in the same season, beat the Minnesota Boat Club for the first time. The '97 and '98 crews rowed only against club crews which they defeated and at the close of the 1898 season, O'Dea resigned to go to Harvard. C. C. McConville, captain and stroke of the '98 varsity, was then named coach. He had been in the varsity boat for four years, was a close student of the sport, and had the necessary qualities for leadership.

Wisconsin first entered the Intercollegiate Regatta at Poughkeepse in 1898 and finished third but, through an incident, its 1899 crew will go down in history as one of the most famous in Badger annals.

Conceded no chance by the experts before the race, the Badgers stunned the onlookers with their challenge for honors. Away to a poor start, they forged into the lead before the first mile post was reached and maintained this position until near the finish. Just about a quarter of a mile from the finish, the now famed "berry crate" floated into the course of the Wisconsin crew.

Coxswain Dillon had to swerve the boat to avoid fouling it, since eight-oared shells are not built for ramming. Then, apparently on the belief that he would lose more than he would gain by trying again to straighten his course, Dillon kept the Wisconsin boat heading on a diagonal, to the finish, thus rowing considerably farther than any other of the crews.

When the "berry crate" loomed up, Wisconsin was leading Pennsylvania by one length, going strong with a long, powerful stroke and beautiful spacing. But the Badgers lost all of this lead and enough more to be beaten across the finish line, by a margin of five feet by Pennsylvania. Cornell and Columbia were third and fourth.

Wisconsin's crew members were F. A. Little, bow; J. Q. Lyman, No. 2; I. Mathews, No. 3; S. C. Welsh, No. 4; W. J. Gibson, No. 5; W. C. Sutherland, No. 6, and captain; A. R. Anderson, No. 7; L. A. Williams, stroke; and J. G. Dillon, coxswain. They averaged 6 feet in height and were typical oarsmen—long, lithe muscled youths with tremendous power, and great fighting spirit.

There is an interesting sequel to that famed "berry" incident. The following year, when Wisconsin's crew took its first trial row down the Hudson, Pennsylvania crew members lined up on their float, each one wearing a strawberry box on his head. The joke was appreciated by all concerned.

Meanwhile, it was learned that O'Dea was dissatisfied with conditions at Harvard and McConville declined re-election as coach because he felt it was better for him to take up his profession as an engineer and let Wisconsin recall O'Dea. McConville, however, never lost his interest in Badger crew activity and he was instrumental in organizing the Wisconsin Rowing Association in June, 1930. He also headed this group of former Badger oarsmen, whose purpose was to advance the interests of rowing at Wisconsin.

From 1900 on, the history of Wisconsin crew must be sketched rather rapidly. O'Dea, recalled to Wisconsin, remained as coach until the close of the 1906 season. His 1900 crew again finished second to Penn on the Hudson by the margin of 25 feet. That same year, Wisconsin also sent a freshman crew to the Hudson, which won the race in 9:45.4, with Penn second, three lengths behind.

Most of the members of that successful frosh crew were in the 1901 varsity which finished third in the Poughkeepsie, won by Cornell in 18:53, a record which stood for 27 years. Wisconsin's time was 19:07. Wisconsin was second in both varsity and freshman races at Poughkeepsie in 1902, the varsity losing to Cornell by less than a length and the frosh losing to the Cornell yearlings at about the same margin.

Following the athletic department re-organization in 1906, Coach O'Dea resigned and was succeeded by Edward Ten Eyck, winner of England's Diamond Sculls, some years before. The new Badger coach was a son of Ed Ten Eyck, veteran Syracuse coach.

The new mentor turned out a good varsity crew which was again badly equipped for rough water and nearly swamped at Poughkeepsie in 1907. Yet it finished fifth while the freshmen, stroked by Jack Wilce, later famous as a football coach at Ohio State, won their race, in 9:58.

Coach Ten Eyck believed in lots of work. As a result, he sent a well-conditioned, powerful crew to the Hudson in 1908 and the time trials proved it. In the varsity race, after Penn had sprinted into the lead, The Badgers gradually drew up, passed Penn at the mile, led by a length at two miles and also at three miles. In the last mile, a Badger oarsman collapsed, the shell dropped back, and Wisconsin registered another losing crew, finishing fifth.

The late and well-liked Harry "Dad" Vail came to Wisconsin as coach in 1911, after a Dr. Sweetland had been forced by ill health to resign, only a few days after taking charge. The 1911 crew was a hard luck crew. It set a new four-mile record on Lake Mendota (21:20) but when it reached the Hudson, things happened. The training period on the Hudson was a nightmarish affair with boils, infections, and colds decimating the Badger ranks. The crew finally started the varsity race with a freshman substitute at No. 6 because every varsity reserve oarsman was ill. Wisconsin beat Syracuse to finish fourth, inches behind Penn in third place. The frosh were last in their event.

The 1912 crew finished second to Cornell by only three seconds after losing their regular No. 2 oarsman, Cuff, through a hand infection just before the race.

Not only did the 1914 crew finish six and last at Poughkeepsie but it was the last Badger crew for some years for in 1914, the sport of rowing was banned by action of the medical faculty. This group

held that four-mile rowing was injurious to health and the council voted to send no more crews to Poughkeepsie. Then, for six years, rowing as a sport languished at Wisconsin, with only intramural competition as an incentive. However, reports in the school publications indicated even then, that as many as 165 men competed during a single season.

By 1920, the faculty relented and permitted two-mile races with boat club crews. This reawakened the old spirit and some creditable crews were developed in 1920, 1921, 1922, and 1923. Finally, in 1924, it appeared that Wisconsin again had some splendid oarsmen. Further study had changed the conviction of the medical advisors who previously felt rowing made for bad heart conditions. As a result, permission was granted to compete again at Poughkeepsie.

That 1924 varsity crew was one of the greatest in Badger history and certainly the most spectacular since the "berry crate" crew. The oarsmen were of all sizes, and physical types, but each had condition, conviction, and intestinal fortitude. Only the fact that they had started their finishing sprint too late seems to have robbed them of a victory at Poughkeepsie. Wisconsin trailed the pack at the end of the second mile and then Howie Johnson, a magnificent stroke, raised the beat and the Badgers set sail for the lead. It was a fine effort. Wisconsin cut down every crew but the great Washington eight which won the race, a bare half-length ahead of the Badgers.

In 1925, no one could be found to take the place of Johnson at stroke and events proved that this was about the factor which kept Wisconsin from being as fast as it was in the previous year. In the 1925 varsity race at Poughkeepsie, Wisconsin staged another startling sprint and passed Penn, Columbia, Cornell, Syracuse to finish third behind Washington and Navy crews.

Wisconsin finished seventh at Poughkeepsie in 1926, being timed in 20:07, just a second ahead of Cornell that year. In 1927, the varsity crew, in the opinion of "Dad" Vail, the Badger coach, was too "weak to be a worthy representative of the University at Poughkeepsie" and, as a result, the Wisconsin varsity did not compete, although the frosh crew was entered and placed sixth.

In the 1928 season, the crew again was classed as sub-standard and Coach Vail, then suffering from the illness which finally caused his death, was unable to direct the early training. When he did take hold, he was a very sick man, working only on his courage. The crew failed to show Poughkeepsie requirements and shortly before the date for the race, it was decided to withdraw from the regatta. Races against Milwaukee and Minnesota Boat Clubs afforded this crew its only competition.

At Coach Vail's death, it seemed that Wisconsin's rowing crisis had been reached and that there would be little reason for engaging a successor unless the sport again could be put on a stable basis. So the decision in regard to a coach was more than that—it was, in reality, a declaration of policy involving the whole future of rowing at Wisconsin.

When George W. "Mike" Murphy, former Washington crewman, was called from Yale where he had been freshman coach for five years, he took over as head of a rowing department that was given new life. The Wisconsin Athletic Council announced that herewith it would support crew adequately, send the varsity to Poughkeepsie each year, and, as soon as possible, send the freshmen. In addition, it was enlarging the facilities for crew training.

Murphy's first crew in 1929 finished fifth in the Poughkeepsie and, in its only other start, lost a two-mile sprint race to Washington by less than two lengths, after leading the Huskies to the first mile buoy on Lake Mendota.

Crew began to branch out in 1930. The varsity lost a two-mile sprint race to Pennsylvania by a narrow margin, being timed at 10:26.5 to Penn's 10:26. The Badger varsity also lost a two-mile test with Washington, the Huskies being clocked at 10:14 on Lake Mendota while the Badgers were 11 seconds slower. In the Poughkeepsie Regatta, Wisconsin was eighth and last.

At the close of the 1934 season, Murphy resigned as coach and Ralph Hunn, 1933 coxswain, was appointed as coach. Hunn worked hard throughout the summer of 1934, training crews for the 1935 season. He promoted four races with private boat clubs, all of which Wisconsin won with ease. He also initiated a 150-pound crew.

In 1936, Wisconsin's varsity defeated Detroit Boat Club by five lengths over a mile course and in the Mid-American Regatta at Marietta College, Ohio, the Badger crew won the two-mile race, gaining possession of the Charles G. Dawes trophy. The junior varsity won from the Detroit Boat Club in a one-mile race and, at the Mid-American Regatta, was a seven-length winner in its division.

Coach Hunn produced a better crew in 1938, one that was in superior condition, probably due to an early start in training outdoors on the Yahara River, Feb. 14, instead of the usual mid-April beginning. The preparatory rowing schedule, however, was upset by cancellation of scheduled races with Detroit Boat Club and Marietta College crews. As a result, the only tune-up for Poughkeepsie was a race on Lake Mendota with Washington's Huskies. The latter won varsity, junior varsity, and frosh races with Wisconsin at Madison

On the Hudson, Wisconsin's varsity finished fifth as Navy won the event in the new record time of 18:19. The Badgers themselves set a lap record of 9:10 and its time for the four-mile race, though fifth best, was only one-fifth of a second slower than the previous record.

In the fall of 1940, Allen Walz, crew coach at Manhattan, was called to Wisconsin to succeed Ralph Hunn as Badger mentor of rowing. Walz introduced some startling innovations in stroke and coaching technique and his 1941 crew, along with the frosh outfit, made Wisconsin rowing followers sit up and take notice.

The 1941 varsity crew defeated Marietta College at 2,000 yards, over a wind-swept Lake Mendota course in 5:10. The losers were clocked at 5:25. Then the Badgers took on the Lincoln Park Boat club and won at the Henley distance in 6:40 with the latter at 7:10, again rowing against unfavorable conditions caused by high winds and bad water. Against Washington, the Badgers lost a mile race to the Huskies by one-half length in an exhibition race at Chicago. The varsity, however, went to Poughkeepsie and rated sixth, its time being 19:29.4. The varsity was the lightest in history, averaging only 163 pounds.

The frosh crew of 1941, however, took the spotlight by finishing second in the two-mile event at Poughkeepsie, in 10:03.4.

Wartime difficulties in transporation, manpower losses, and the general uncertainty of the time combined in 1942 to cut Wisconsin's crew activity to

competition in the Adams Cup Regatta at Boston. The Poughkeepsie regatta had been shelved for the war.

Competing with Harvard, Navy, Pennsylvania, M. I. T., the Badgers finished second to Harvard. The race was at a mile and three-quarters, with Harvard winning by 2½ lengths in 9:18.6. Wisconsin's time was 9:25.

By 1943, Coach Walz had been inducted in the navy as PT boat skipper and crew at Wisconsin was at a standstill, virtually. George Rea, varsity oarsmen of 1942, was appointed as temporary coach but his varsity, in its only race of the season, lost out to the Badger frosh crew. The Wisconsin yearlings also defeated Madison West high school and Chicago Lincoln Park Club crews in other races that year. The varsity crew, actually, was a pickup affair and included Rea, himself, at No. 3.

The seasons of 1944 and 1945 were devoid of crew competition, although, in some isolated cases, rowing enthusiasts used the equipment for informal practice.

Walz then returned from the navy in the fall of 1945 and he began rebuilding interest in crew. Arranging an elaborate schedule and using the skyways for transportation, he brought nation-wide publicity to Wisconsin.

Most of the crew members of 1942 and 1941 had returned from the service and Walz soon had a fine crew in the making.

The 1946 varsity started out by defeating the Badger Jayvees and Marietta College in a 1½ mile race over Lake Monona. The varsity four-oar boat also defeated a Marietta four in a mile race the same afternoon. Then the varsity startled its followers by winning the first major regatta crown in Badger history, sweeping to victory in the Eastern Association of Rowing Colleges regatta on the Severn River at Annapolis, Md. The time for the 1¾ mile race was 9:12.8. Navy, Columbia, Rutgers, Cornell, Pennsylvania, Princeton, M. I. T. and Harvard finished in that order.

Wisconsin did not rest on those laurels for two weeks later, the Badgers defeated Pennsylvania over the Henley distance on the Schuylkill river course. The time for Wisconsin was 7:11, with Pennsylvania junior varsity and 150-pound crews third and fourth. In another week, Wisconsin defeated Cornell in the finals of a four-school regatta on Cayuga Lake inlet, being timed in 5:08 for the mile. Earlier in the day, Wisconsin had eliminated Pennsylvania in a semi-final race being timed in 5:01, fastest time of the regatta.

The Badgers then were invited to compete in the 2,000 meter race at Seattle, Washington, by sponsors of the Northwest Maritime Regatta. Examinations, rough water, and delays in air transportation combined to keep the Badgers inactive for five full days prior to reaching Seattle for the big test. Using a borrowed boat and drawing an outside lane, unprotected from wind, the Badgers had to settle for fourth place behind Cornell, M. I. T., and Washington, in that order. Harvard, California, Rutgers, and British Columbia were next in line. The winning time was 7:19.07 while Wisconsin's was 7:24.

Wisconsin's crew, in its race with Pennsylvania on the Schuylkill river, almost experienced another "berry crate" incident. A dredge, anchored at the quarter-mile mark forced Wisconsin's coxie, Carlyle Fay, to steer the Barger shell around this obstacle to get a straight course for the remaining mile. As the shell veered, it collided with the Penn jayvee boat and both crews locked oars for about 10 strokes. After getting cleared of this mess, Wisconsin was two lengths behind the Penn varsity. A half-mile from the finish, Badger stroke Carl Holtz "caught a crab" and lost his oar behind him for 15 seconds but he raised the beat to 40 against a severe head wind and rough water to send the Badger shell to a deck-length win over the Quaker varsity.

The Badger crew of 1946 had Carl Holtz, stroke; Dick Tipple, No. 7; Dick Mueller, No. 6; Fred Suchow, No. 5; Gordon Grimstad, No. 4; Ralph Falconer, No. 3; Paul Klein, No. 2; Chester Knight, bow; Carlyle Fay, coxswain. Jake Valentine and Tom Blacklock, spares, also saw action during the season.

Walz resigned in the fall of 1946 to coach at Yale. He was succeeded by Norman Sonju, former Washington oarsmen and assistant coach at Cornell.

All-Time Season Record for Crew

1892

Wisconsin defeated Delaware Boat Club of Chicago, Ill.

1893

(No dual competition)

1894

Wisconsin defeated Delaware Boat Club of Chicago, Ill.; The Minnesota Boat Club defeated Wisconsin.

1895

Wisconsin defeated Delaware Boat Club of Chicago, Ill.; Minnesota Boat Club defeated Wisconsin in two mile race—Time: 10:23.

1896

Varsity

Wisconsin defeated the Minnesota Boat Club.

Freshmen

Wisconsin defeated Yale Freshmen by 12 lengths.

1897

(No dual competition)

1898

(No dual competition)

1899

No dual races for the following years: 1900, 1901, 1902, 1903, 1904, 1905, 1906, 1907, 1908, 1909, 1910, 1911, 1912.

1913

(No dual competition)

1914

(No dual competition)

1915-1919

(Crew prohibited by action of the medical faculty)

1920

(No dual competition)

1921

(No dual competition)

1922

(No dual competition)

1923

(No dual competition)

1924

(No dual competition)

Freshmen

JayVee defeated St. John's Military Academy.

1925

(No dual competition)

1926

(No dual competition)

1927

(No dual competition)

1928

(No dual competition)

1929

Washington defeated Wisconsin by two lengths.

1930

(No dual competition)

Varsity

Pennsylvania defeated Wisconsin in two mile race by half a length—Time 10:26; Washington defeated Wisconsin in two mile race by two lengths—Time: 10:14.

Junior Varsity

Washington JayVees defeated

Wisconsin Junior Varsity in time of 10:32.5.

Freshmen

St. John's Military Academy defeated Wisconsin freshmen by one-half length; Washington's freshmen defeated Wisconsin freshmen by 10 seconds in two mile race — Time: 10:36.

1931

No dual crew races.

1932

Varsity

Wisconsin varsity won six boat race at Milwaukee of one mile against JayVee, first, second and third Frosh eights and Milwaukee Rowing Club—Time: 5:33; Pennsylvania defeated Wisconsin by two lengths and Marietta College, third, in a two mile, triangular race.

1933

Varsity

Wisconsin defeated Lincoln Park by one and one-half lengths over Henley distance (1-5/16 miles) — Time: 5:52.

Freshmen

Wisconsin Frosh-Sophomore combination defeated St. John's Military Academy by three lengths; Wisconsin freshman crew defeated Park Junior Varsity of Milwaukee by six lengths—Time: 5:54.

1934

(No intercollegiate competition)

1935

Varsity

Wisconsin defeated Marietta College by six lengths over 2,000 meter course—Time: 7:10; Wisconsin was fourth in Marietta Regatta in two mile race behind Rutgers, Pennsylvania, and Marietta College—Time: 11:00; Wisconsin was third in California Regatta behind California and Syracuse — Time: 7:04; Wisconsin was second in another California Regatta behind Southern California—Time: 6:35.5.

Freshmen

Culver Academy defeated Wisconsin by two lengths in a two mile race; Wisconsin defeated St. John's Military Academy by five lengths over 2000 meter course—Time: 7:05.

1936

Varsity

Wisconsin defeated the Detroit Boat Club by five lengths over one mile course; Wisconsin won two mile race at Mid-American Regatta for Charles G. Dawes trophy.

Junior Varsity

Wisconsin defeated the Detroit Boat Club in a one-mile race; Wisconsin won its division in the Mid-American Regatta by seven lengths.

Freshmen

St. John's Military Academy defeated Wisconsin by two lengths over one mile course.

1937

Varsity

Wisconsin defeated Marietta College by seven lengths over two mile course; California defeated Wisconsin by six seconds to California in a two mile race.

Freshmen

Wisconsin defeated St. John's Military Academy by five lengths; Culver Academy defeated Wisconsin by one length.

1938

Varsity

Washington defeated Wisconsin.

Junior Varsity

Washington defeated Wisconsin.

Freshmen

St. John's Military Academy defeated Wisconsin over 2000 meter course; Washington defeated Wisconsin; Wisconsin defeated Culver Academy over one mile course by 2½ lengths—Time: 5:17.

1939

Varsity

Wisconsin defeated the Detroit Boat Club; Syracuse defeated Wisconsin.

Junior Varsity

Wisconsin defeated Lincoln Park senior eight; Wisconsin defeated the Aurora Boat Club senior eight.

Freshmen

Wisconsin defeated the Milwaukee Boat Club senior eight; Wisconsin defeated St. John's Military Academy; Wisconsin defeated St. John's Military Academy and Lincoln Park Boat Club in a triangular meet; Culver Academy defeated Wisconsin; Wisconsin defeated the Lincoln Park junior eight.

1940

Varsity

Pennsylvania defeated Wisconsin by one length at 2,000 meters; Wisconsin defeated the Detroit Boat Club by six lengths at one mile; Syracuse defeated Wisconsin by six lengths in three miles.

Freshmen

Wisconsin defeated St. John's Military Academy; Wisconsin defeated Culver Military Academy.

1941

Varsity

Wisconsin defeated Marietta College at 2000 yards—Time: 5:10; Wisconsin defeated Lincoln Park Boat Club at Henley distance — Time: 6:40; Washington defeated Wisconsin in one mile race by one-half length.

Freshmen

Wisconsin defeated Marietta at 2000 yards—Time: 5:09; Wisconsin defeated Culver Military Academy at one mile—Time: 5:01.7; Wisconsin defeated Washington by half length in mile race.

1942

Varsity

Harvard defeated Wisconsin, Navy, Pennsylvania, M. I. T. in a mile and three quarter race, with Harvard winning by 2½ lengths in 9:18.6. Wisconsin was second — Time: 9:25.

Freshmen

Wisconsin defeated Madison West High School in each of two races; Wisconsin defeated St. John's Military Academy.

1943

Wisconsin Freshmen defeated Wisconsin Varsity; Wisconsin Freshmen defeated Madison West high school; Wisconsin Freshmen defeated Lincoln Park Club.

1944

(Wartime)

1945

(Wartime)

1946

Varsity

Wisconsin defeated the Badger JayVees and Marietta College in a 1½ mile race. Wisconsin four-oar boat defeated Marietta four in a mile race; Wisconsin defeated Navy, Columbia, Rutgers, Cornell, Pennsylvania, Princeton, M. I. T. and Harvard in the Eastern Association of Rowing Colleges Regatta in a 1¾ mile race — Time 9:12.8; Wisconsin defeated Pennsylvania over the Henley distance—Time: 7:11; Wisconsin defeated Cornell in the finals of a four-school regatta in a mile race—Time: 5:08; Cornell defeated M. I. T., Washington, Wisconsin, Harvard, California, Rutgers, and British Columbia (in that order) in the 2,000 meter race sponsored by the Northwest Maritime Regatta; Wisconsin defeated Pennsylvania.

Junior Varsity

Wisconsin defeated two Detroit Boat Clubs; third varsity defeated St. John's Military Academy over a mile course; third varsity defeated St. John's Military Academy over 1½ mile course; third varsity defeated West High School of Madison in a mile race; fourth varsity defeated Lane Tech high school of Chicago in a mile race.

1947

Varsity

Cornell defeated Harvard, Wisconsin and Syracuse (in that order) over two-mile course—Time: 10:58 (Wis. Time: 11:19.2); Pennsylvania defeated Wisconsin in two-mile race by one-third length; California defeated Wisconsin in three-mile race by five lengths; Washington defeated Wisconsin in two-mile race by 3½ lengths—Time 10:12. (Wis.) 10:24; Harvard defeated Yale, Washington, Syracuse, Cornell, California, Wisconsin, M. I. T. (in that order) in Northwest Maritime Regatta of a 2,000 meter race.

Junior Varsity

Wisconsin defeated Marietta Col-

lege varsity at Henley distance by 2½ lengths—Time 5:44; Wisconsin rowed dead heat with Madison West High School over mile course. Time 5:48 (Prep crew given 20- second head start, approximately 5 lengths); California JV defeated Wisconsin by four lengths in a three-mile race—Time: 16:06 (Wis. 16:21); Washington JV defeated Wisconsin by one length over two-mile course — Time: 10:20 (Wis. 10:25);

Third Varsity

Wisconsin defeated St. John's Military Academy by two lengths in mile race—Time 5:39.5.

1948

Varsity

Wisconsin won four boat race—Boston University, Syracuse and Columbia (in that order) — beat Boston U. by three lengths; Cornell defeated Wisconsin in a 2,000 meter course by 10 feet—Time 6:19 (Wis. 6:20.5); Washington defeated Wisconsin over two mile course by five and a half lengths — Time 10:17.2; California defeated Wisconsin by three lengths—Time: 7:21.4 over one mile and three quarter; Wisconsin eliminated in second trial of Olympic trials at Princeton, N. J.

Junior Varsity

Wisconsin defeated Cornell in a 2,000 meter course by three quarters of a length—Time 6:21.8 (Cornell 6:22.8); Washington defeated Wisconsin over 2,000 meter course by eight lengths; California defeated Wisconsin by 4½ lengths—Time: 7:29.2

Freshmen

Wisconsin defeated St. John's Military for a one mile course by five lengths—Time: 5:57; Wisconsin defeated Lincoln Park Boat Club over a mile race by eight lengths—Time: 5:01.2.

Varsity Crew Record at Poughkeepsie

Year	Winner	Time	Badger Ranking	Wisconsin's Coach
1894	No race			Amos W. Marston
1895	Columbia	21:25	Did not compete	Andrew O'Dea
1896	Cornell	19:59	Did not compete	Andrew O'Dea
1897	Cornell	20:34	Did not compete	Andrew O'Dea
1898	Pennsylvania	*15:51.5	Third place	Andrew O'Dea
1899	Pennsylvania	20:04	Second place	C. C. McConville
1900	Pennsylvania	19:44.6	Second place	Andrew O'Dea
1901	Cornell	18:53.2	Third place	Andrew O'Dea
1902	Cornell	19:05.6	Second place	Andrew O'Dea
1903	Cornell	18:57	Third place	Andrew O'Dea
1904	Syracuse	20:22.6	Sixth place	Andrew O'Dea
1905	Cornell	20:29	Sixth place	Andrew O'Dea
1906	Cornell	19:36.8	Fourth place	Andrew O'Dea
1807	Cornell	20:02.4	Fifth place	Edward Ten Eyck
1908	Syracuse	19:24.2	Fifth place	Edward Ten Eyck
1909	Cornell	19:02	Fourth place	Edward Ten Eyck
1910	Cornell	20:42.2	Fifth place	Edward Ten Eyck
1911	Cornell	20:10.8	Fourth place	Harry "Dad" Vail
1912	Cornell	19:31.4	Second place	Harry "Dad" Vail
1913	Syracuse	19:28.6	Fourth place	Harry "Dad" Vail
1914	Columbia	19:37.8	Sixth place	Harry "Dad" Vail
1915	Cornell	19:36.6	Did not compete	Harry "Dad" Vail
1916	Syracuse	20:15.4	Did not compete	Harry "Dad" Vail
1917	No race			Harry "Dad" Vail
1918	No race			Harry "Dad" Vail
1919	No race			Harry "Dad" Vail
1920	Syracuse	**11:02.6	Did not compete	Harry "Dad" Vail
1921	Navy	***14:07	Did not compete	Harry "Dad" Vail
1922	Navy	***13:33.6	Did not compete	Harry "Dad" Vail
1923	Washington	***14:03.2	Did not compete	Harry "Dad" Vail
1924	Washington	***15:02	Second place	Harry "Dad" Vail
1925	Navy	19:24.8	Third place	Harry "Dad" Vail
1926	Washington	19:28.6	Seventh place	Harry "Dad" Vail
1927	Columbia	20:57	Did not compete	Harry "Dad" Vail
1928	California	18:35.8	Did not compete	Harry "Dad" Vail
1929	Columbia	22:58	Fifth place	George "Mike" Murphy
1930	Cornell	21:42	Eighth place	George "Mike" Murphy
1931	Navy	18:54.2	Eighth place	George "Mike" Murphy
1932	California	19:55	Did not compete	George "Mike" Murphy
1933	No race			George "Mike" Murphy
1934	California	19:44	Did not compete	George "Mike" Murphy
1935	California	18:52	Did not compete	Ralph Hunn
1936	Washington	19:09.6	Did not compete	Ralph Hunn
1937	Washington	18:33.6	Seventh place	Ralph Hunn
1938	Navy	18:19	Fifth place	Ralph Hunn
1939	California	18:12.6	Sixth place	Ralph Hunn
1940	Washington	?	Seventh place	Ralph Hunn
1941	Washington	18:53.3	Sixth place	Allen Walz
1942	No race			Allen Walz
1943	No race			George Rea (temp.)
1944	No race			None
1945	No race			None
1946	No race			Allen Walz
1947	Navy	***13:59.25	Seventh place	Norm Sonju
1948	California	***14:30.3	Eighth place	Norm Sonju

*On Saratoga Lake, N. Y. **On Lake

Freshman Crew Record at Poughkeepsie

Year	Winner	Time	Badger Ranking	Wisconsin Coach
1896	Cornell	10:18	Did not compete	
1897	Yale	9:19.5	Did not compete	
1897*	Cornell	9 21.2	Did not compete	
1898	Cornell	10:57.6	Did not compete	
1899	Cornell	9:55	Did not compete	
1900	WISCONSIN	9:45.4	First place	Andrew O'Dea
1901	Pennsylvania	10:20.2	Did not compete	
1902	Cornell	9:39.8	Second place	Andrew O'Dea
1903	Cornell	9:18	Third place	Andrew O'Dea
1904	Syracuse	10:01	Did not compete	
1905	Cornell	9:39.8	Did not compete	
1906	Syracuse	9:51.6	Third place	Andrew O'Dea
1907	Wisconsin	9:58	First place	Edward Ten Eyck
1908	Cornell	9:29.6	Fourth place	Edward Ten Eyck
1909	Cornell	9:11.6	Fourth place	Edward Ten Eyck
1910	Cornell	10:40.2	Fifth place	Edward Ten Eyck
1911	Columbia	10:13.2	Fifth place	Harry "Dad" Vail
1912	Cornell	9:31.4	Second place	Harry "Dad" Vail
1913	Cornell	10:04.8	Second place	Harry "Dad" Vail
1914	Cornell	10:26	Fourth place	Harry "Dad" Vail
1915	Syracuse	9:26.6	Did not compete	
1916	Cornell	11:05.8	Did not compete	
1917	No race			
1918	No race			
1919	No race			
1920	Cornell	10:45.4	Did not compete	
1921	Cornell	10:32	Did not compete	
1922	Syracuse	9:20.2	Did not compete	
1923	Cornell	9:27.8	Did not compete	
1924	Pennsylvania	10:22.6	Did not compete	
1925	Syracuse	9:59	Fifth place	Harry "Dad" Vail
1926	Columbia	11:28.6	Did not compete	
1927	Navy	9:45	Seventh place	Harry "Dad" Vail
1928	Navy	9:42	Did not compete	
1929	Syracuse	10:23.6	Did not compete	
1930	Syracuse	11:18.2	Did not compete	
1931	Washington	9:49.8	Did not compete	
1932	Syracuse	10:59	Did not compete	
1933	No race			
1934	Washington	10:50	Did not compete	
1935	Washington	10:29	Did not compete	
1936	Washington	10:19.6	Did not compete	
1937	Washington	9:15.4	Did not compete	
1938	California	9:30.4	Did not compete	
1939	Washington	9:31	Sixth place	Rlaph Hunn
1940	?	?	Did not compete	
1941	Cornell	?	Second place	Allen Walz
1942	No race			
1943	No race			
1944	No race			
1945	No race			
1946	No race			
1947	Washington	9:40.35	Did not compete	Norm Sonju
1948	Washington	9:46.9	Third place	Norm Sonju

*Two races that year

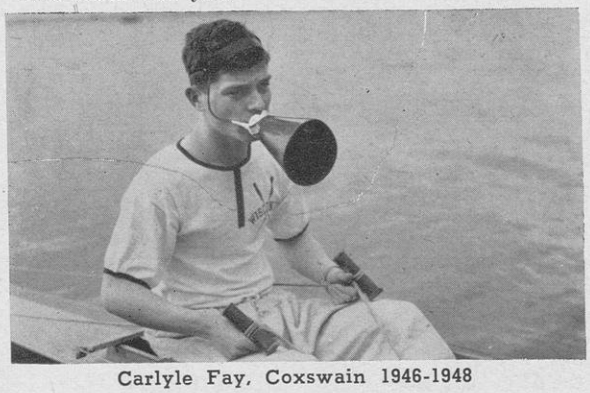

Carlyle Fay, Coxswain 1946-1948

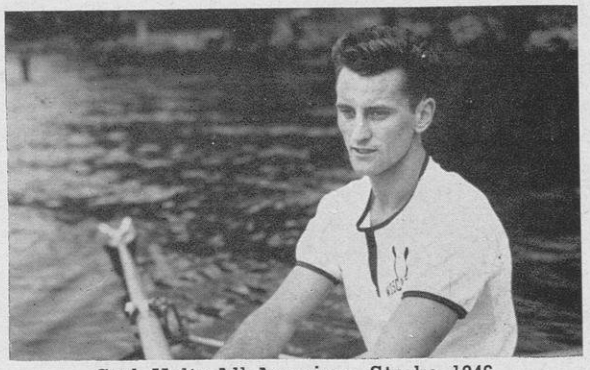

Carl Holtz, All-American Stroke 1946

History of Wisconsin Track and Field

WISCONSIN'S CHAMPIONSHIP TRACK TEAM OF 1897—top row, left to right: Taylor, Moulton (coach), McNichol, O'Dea, Richards, Sloan, Fisher (manager). Middle row, left to right: Peterson, Waller, Copeland, Maybury (captain), W. Frame, Kraenzlein, H. Cochems, Downer, H. Frame. Bottom row, left to right: Brewer, Fox.

First evidence of track and field athletics as an intercollegiate sport at the University of Wisconsin is found in the report of the 1893 formation of the Western Intercollegiate Track and Field Association and its first meet held in Chicago, with Michigan, Wisconsin, and Northwestern as participants.

Prior to that time, an annual field day was the sum total of track athletics at Wisconsin, with most of the competition confined to the various classes in school.

Without a coach or a trainer, Wisconsin did very well to finish second to Michigan in the 1893 meet, the Wolverines scoring 52 points to 45 for the Badgers. However, it later was discovered that James Leroy, winner of the broad jump, was not enrolled at Michigan, being a high school student at Pontiac, Mich., and that Hall, winner of the shot put and hammer throw, having played professional football between the time he left Princeton and his enrollment at Michigan, was not eligible. Their disqualification at the meet would have given Wisconsin the title but no one pressed the matter much in those days.

In 1894, more schools entered the meet which again was held in Chicago and which was managed by an alumni committee of the Western Intercollegiate Athletic Association formed the year before. Rules of eligibility were adopted but there was no faculty control except locally in each school with a resulting wide variation of standards. Protests, which were numerous, were decided by the graduate games committee, meeting on the eve of the meet.

Wisconsin, in 1894, engaged as its coach, a professional sprinter from Monroe by the name of Booth. The squad trained at the old state fair grounds on the present site of Camp Randall. The clay horse track was a mile-long affair with a weird shape, one straightaway being one-quarter of a mile long while the other three-quarters of the distance wound around through the knolls and groves on the east side of the tract.

Up to 1900, Wisconsin track teams trained all season long for just one meet, the Western Intercollegiate. The only way to win a letter was to score a point (at least a third place) in competition against the pick of the midwest. As in all other Badger sports at the time, the athletes purchased all their own equipment and uniforms. Indoor training first became possible with the opening of the old armory and gymnasium on Langdon street during the school year of 1894-95.

Illinois won the 1894 championship with Wisconsin again second and a year later, when California took the 1895 title, the Badgers were once more runnerup,

leading all midwest teams. It was in this meet that the first real sprinter of note in Badger history—James H. Maybury—made his bid for fame. Maybury was third in the 100 and second in the 220 yard dashes won by the famed Johnny Crum of Iowa, who, a week earlier, had romped away with the sprints in the ICAAAA meet in New York. Big John Richards, later to coach the Badgers in football, placed high in the hurdle events.

Wisconsin finally crashed the championship circle in 1896 with Maybury winning both sprints in the relatively fast times (in those days) of 10 and 22.4 seconds respectively on a wretched track. Richards won both the hurdles, Jack Liegler took the high jump, and Henry Cochems won the shot put to give Wisconsin 46 points. This Badger team was coached by Scottie Craigie, an all around professional athlete on leave of absence from his regular job as captain of a Minneapolis fire company.

Maybury was elected for a second time in 1897 and again he led the Badgers to a championship. The speedy Badger, each year, had to win out against a protest on grounds of alleged professionalism, but he came through with flying colors. That year he won the century in 9.8 seconds and the furlong in 21.4 seconds around a one-third mile bicycle track. Richards won the high hurdles while Alvin Kraenzlein, then a Wisconsin freshman, won the low barriers.

Kraenzlein later transferred to Pennsylvania, became a world champion broad jumper and hurdler, winning four firsts in the Olympic games.

When the graduate committee cleared Maybury of another charge of professionalism, just before the 1898 meet, Michigan, Chicago, and Illinois withdrew and held a meet of their own on Stagg field (then called Marshall field). Wisconsin easily romped to a Western Intercollegiate title, scoring 61 points but it was a hollow victory. It took 18 years before Wisconsin again won a track title.

Charles Kilpatrick, holder of the world's record in the half-mile run, came to Wisconsin as track coach in 1900 and later was elected graduate manager, a position then corresponding to that of director of athletics.

Kilpatrick was a capable coach but track material was not up to previous standard. At any rate, the best his teams did was a second to Michigan in the 1901 meet but Kilpatrick's dual meet record was more than satisfactory. One of his stars was Bredsteen who won the mile walk in 1900 with a time of 7 minutes flat, excellent time for this now forgotten event. Others were Fred Schule, broad jumper; Granke, discus thrower; George Paoge 440 yard dashman and low hurdler; and Frank Waller, who later won U. S and Olmypic titles in the 440 and low hurdles in 1904 and 1905. Emil Breitkreuz, now a famed broad jump official with national repute, set a record of 1:58.8 for the 880 yard run, a mark that stood for some years.

Kilpatrick resigned early in 1905 and was succeeded by James Temple who had trained Wisconsin football teams and also had been a trainer of professional bicycle riders. Waller's first place in the 440 was the only time that Wisconsin earned points in the 1905 meet.

In 1906 when athletics were in an upheaval at Wisconsin, Alvin Kraenzlein resigned in February after a tenure of about four months. Emmett Angell, gymnasium instructor, took over and coached the next four years with the help of Dr. C. P. Hutchins. Next coach was Charles Wilson who held the duties for the 1912 and 1913 seasons.

The year 1906 also held this incident of interest to track fans. Charlie Parsons, national champion sprinter from Portland with a time of 9.8 seconds, had enrolled at Wisconsin and Badger track hopes rose with his appearance. However, he was "conned" in one subject but wrote off the deficiency a few days before the final meet. His instructor, unfortunately, forgot to notify the chairman of the athletic council and Parsons, being held out of the meet, quit Wisconsin in disgust.

Track history of Wisconsin, from 1913 to the present, actually is the success story of Coach Tom Jones who was automatically retired from the faculty last July when he reached the age of 70 years. Tom, in his 35 years of coaching at Wisconsin, produced 14 of the 15 Badger championship cross country teams, won indoor titles in 1913, 1927, 1930, and outdoor crowns in 1915, 1916, and 1931. He built up a record of 71 wins against 25 losses in outdoor meets, placing first seven times in 11 triangular meets and winning three of nine quadrangular meets. Indoors, his dual meet teams won 52 and lost only 22 meets, took first in all 16 triangular meets ever held. In cross country his teams won 70 and lost 18 dual meets.

He produced 72 individual outdoor champions and 65 indoor titlists in Western Conference competition; five of his charges won National Collegiate titles and eight more won National AAU titles.

As a fitting climax to his splendid career, Tom Jones was named to the Olympic coaching staff for the American team. Guy Sundt, assistant athletic director and assistant track coach, succeeds Jones at Wisconsin this fall.

All Scores for Wisconsin Indoor and Outdoor Track

QUADRANGULAR MEETS

Indoor

1924—Wisconsin 65, 1st place (Ohio State 34, Northwestern 32, Chicago 23)
1925—Wisconsin 48-5/6, 1st place (Ohio State 43, Chicago 32-5/6, Northwestern 27-1/3)
1926—Wisconsin 55-2/3, 1st place (Ohio State 42½, Northwestern 35, Chicago 18-5/6)
1927—Ohio State 57, 1st place (Wisconsin 45, Northwestern 31, Chicago 21)
1928—Ohio State 40, 1st place (Northwestern 32-1/3, Wisconsin 29-2/3, Chicago 25)
1929—Wisconsin 43-4/5, 1st place (Chicago 32, Ohio State 28¾, Northwestern 27-3/5)
1930—Wisconsin 48, 1st place (Northwestern 35, Ohio State 27, Chicago 22)
1931—Wisconsin 46, 1st place (Ohio State 43, Chicago 23, Northwestern 20)
1932—Ohio State 50, 1st place (Wisconsin 46, Chicago 21, Northwestern 15)
1933—Chicago 41-1/3, 1st place (Purdue 37-1/3, Wisconsin 32-1/3, Northwestern 21)
1934—Northwestern 39, Ohio State 39, tied for 1st place (Chicago 30, Wisconsin 23)
1944—Northwestern 48, 1st place (Purdue 45, Wisconsin 34, Chicago 5)
1945—Minnesota 48½, 1st place (Wisconsin 39½, Purdue 29½, Northwestern 14½)
Illinois 69-3/5, 1st place (Minnesota 25, Iowa 22-1/5, Wisconsin 16-1/5)
1947—Ohio State 68½, 1st place (Wisconsin 36½, Minnesota 30½ Northwestern 7½)

Outdoor

1924—Wisconsin 67, 1st place (Ohio State 58, Chicago 26, Northwestern 25)
1925—Wisconsin 61¼, 1st place (Ohio State 51¼, Chicago 30¼, Northwestern 22¼)
1926—Ohio State, 64-5/6, 1st place (Wisconsin 53-5/6, Northwestern 44-1/3, Chicago 13)
1927—Ohio State 58, 1st place (Wisconsin 57, Northwestern 40, Chicago 21)
1928—Ohio State 64, 1st place (Wisconsin 49, Northwestern 43, Chicago 20)
1929—Ohio State 73¾, 1st place (Chicago 43, Northwestern 31¼, Wisconsin 28)
1930—Wisconsin 72, 1st place (Ohio State 56¾, Northwestern 21¾, Chicago 19½)
1931—Ohio State 74½, 1st place (Wisconsin 73-1/6, Chicago 15, Northwestern 13-1/3)
1934—Northwestern 52¾, 1st place (Ohio State 51¾, Wisconsin 41½, Chicago 18)
1935—Ohio State 69½, 1st place (Wisconsin 54¾, Northwestern 33¼, Chicago 4½)
1944—Northwestern 52¾, 1st place (Wisconsin 52½, Minnesota 45¼, Chicago 3½)

TRIANGULAR MEETS

Indoor

1934—Wisconsin 42½, 1st place (Iowa 34½, Northwestern 31)
1935—Wisconsin 57-2/3, 1st place (Purdue 38, Northwestern 31-1/3)
Wisconsin 50½, 1st place (Iowa 39-1/6, Northwestern 18-1/3)
1936—Wisconsin 59-2/5, 1st place (Northwestern 45-1/5, Purdue 23-2/5)
1937—Wisconsin 53, 1st place (Iowa 45, Northwestern 10)
1938—Wisconsin 49½, 1st place (Purdue 32½, Chicago 28)
1939—Wisconsin 52, 1st place (Chicago 31, Purdue 23)
1940—Wisconsin 58, 1st place (Purdue 28, Chicago 21)
1942—Wisconsin 69½, 1st place (Chicago 39, Northwestern 20½)
1943—Wisconsin 74-1/6, 1st place (Iowa 33-5/6, Iowa Pre-Flight 22)
Wisconsin 79½, 1st place (Northwestern 25½, Minnesota 22)
1945—Wisconsin 57½, 1st place (Minnesota 46¼, Northwestern 17¼)
1946—Wisconsin 58-1/3 (Minnesota 44-1/3, Iowa 27-1/3)
Wisconsin 74,1st place (Minnesota 35½, Northwestern 11½)
1947—Wisconsin 72, 1st place (Northwestern 34, Iowa 29)
1948—Wisconsin 61, 1st place (Minnesota 50½, Northwestern 27½)

Outdoor

1911—Wisconsin 96, 1st place (Ripon 21, Lawrence 9)
1925—California 65, 1st place (Wisconsin 39½, California All-Stars 29½)
1928—Iowa 68-2/3, 1st place (Wisconsin 37-1/3, Minnesota 29)
1931—Wisconsin 86, 1st place (Iowa 62, Chicago 17)
1932—Wisconsin 88, 1st place (Chicago 66, Northwestern 19)
1933—Wisconsin 75½, 1st place (Chicago 54½, Northwestern 46)
1934—Iowa 55, 1st place (Wisconsin 54, Northwestern 54)
1936—Wisconsin 81½, 1st place (Iowa 53, Northwestern 28½)
1940—Wisconsin 73-1/3, 1st place (Notre Dame 59-1/3, Northwestern 30-1/3)
1941—Nebraska 64-5/6, 1st place (Wisconsin 57-1/3, Minnesota 39-5/6)
1942—Wisconsin 74½, 1st place (Minnesota 63¾, Northwestern 13¾)
1945—Iowa Pre-Flight 71, 1st place (Notre Dame 48, Wisconsin 44)
Wisconsin 78½, 1st place (Minnesota 38-1/6, Northwestern 26-1/3)
1946—Wisconsin 86, 1st place (Northwestern 38½, Iowa 27½)

(DUAL MEETS)

Wis.		Opp.
	1899	
	Outdoor	
72	Illinois	56
55	Michigan	73
	1900	
	Outdoor	
73	Minnesota	55
64½	Illinois	63½
57	Chicago	71
	1901	
	Outdoor	
77	Beloit	51
76½	Illinois	35½
59	Chicago	53
	1902	
	Indoor	
47	Chicago	30
41	Notre Dame	47
46½	Chicago	25½
	Outdoor	
65	Minnesota	37
58	Illinois	54
	1903	
	Indoor	
28	Chicago	49
42½	Chicago	34½
	Outdoor	
58½	Beloit	53½
62	Illinois	50
53½	Chicago	72½
	1904	
	Indoor	
35	Chicago	42
39	Chicago	38
	Outdoor	
49	Chicago	77
79	Illinois	47
	1905	
	Indoor	
29	Chicago	48
36	Chicago	41
22	Michigan	44
	Outdoor	
42	Illinois	84
21½	Chicago	104½
	1906	
	Indoor	
	(No meets held)	
	Outdoor	
46	Chicago	80
69½	Minnesota	47½
	1907	
	Indoor	
	(No meets held)	
	Outdoor	
75	Minnesota	37
	1908	
	Indoor	
	(No meets held)	
	Outdoor	
64	Chicago	62
58	Illinois	68
	1909	
	Indoor	
	(No meets held)	
	Outdoor	
49	Illinois	77
58	Chicago	67
	1910	
	Indoor	
	(No meets held)	
	Outdoor	
65	Illinois	61
81½	Minnesota	44½
80	Chicago	46
	1911	
	Indoor	
	(No dual meets)	
	Outdoor	
57	Illinois	89
54	Minnesota	72
89-2/3	Beloit	36-1/3
	1912	
	Indoor	
	Outdoor	
	(No dual meets)	
45½	Illinois	80½
79	Minnesota	47
	1913	
	Indoor	
74½	Lawrence	10½
	Outdoor	
93	Ohio State	33
53	Illinois	73
108	Minnesota	18
	1914	
	Indoor	
45½	Chicago Athletic Assn.	48½
	Outdoor	
79	Ohio State	47
39½	Illinois	86½
91	Minnesota	35
	1915	
	Indoor	
56	Purdue	30
52	Notre Dame	32
	Outdoor	
84	Purdue	42
71	Illinois	55
103	Minnesota	23
	1916	
	Indoor	
44	Illinois	42
21½	Notre Dame	24½
	Outdoor	
88	Purdue	47
85¾	Minnesota	49¼
63	Illinois	72
	1917	
	Indoor	
38	Notre Dame	48
47½	Illinois	47½
	Outdoor	
	(Spring athletics cancelled because of war)	
	1918	
	Indoor	
	(No dual meets)	
	Outdoor	
96½	Ripon	52½
71	Minnesota	72
62-2/3	Illinois	81-1/3
100	Chicago	44
	1919	
	Indoor	
41-1/3	Notre Dame	44-2/3
	Outdoor	
58	Chicago	77
43	Illinois	91
	1920	
	Indoor	
48	Notre Dame	30
69	Northwestern	17
	Outdoor	
99	Northwestern	36
70	Illinois	65
83¼	Minnesota	51¾
95	Chicago	40
	1921	
	Indoor	
65	Northwestern	26
51	Notre Dame	35
	Outdoor	
105	Chicago	30
104	Minnesota	31
36	Illinois	99
104	Northwestern	31
	1922	
	Indoor	
47	Notre Dame	34
53-1/3	Iowa	33-2/3
	Outdoor	
47	Illinois	88
86-2/3	Chicago	48-1/3
67	Minnesota	68
	1923	
	Indoor	
35	Iowa	51
50	Notre Dame	36
	Outdoor	
93	Beloit	42
73½	Chicago	61½
81	Minnesota	54
40-1/3	Illinois	94-2/3
	1924	
	Indoor	
46	Iowa	39
38	Notre Dame	47
	Outdoor	
66	Minnesota	69
	1925	
	Indoor	
55	Iowa	31
61	Notre Dame	24
	Outdoor	
88-1/3	Minnesota	46-2/3
54	Michigan	81
	1926	
	Indoor	
33-5/6	Iowa	52-1/6
44	Notre Dame	42
	Outdoor	
84½	Minnesota	50½
89-2/3	Northwestern	53-1/3
	1927	
	Indoor	
33	Iowa	55
61	Notre Dame	25
	Outdoor	
82	Northwestern	53
	1928	
	Indoor	
68	Minnesota	18
37-1/3	Notre Dame	48-2/3
	Outdoor	
64-1/6	Northwestern	70-5/6
	1929	
	Indoor	
67½	Minnesota	36½
57	Notre Dame	29
36	Iowa	50
	Outdoor	
75-1/3	Minnesota	59-2/3
87-2/3	Northwestern	47-1/3
	1930	
	Indoor	
71½	Minnesota	32½
54	Notre Dame	32
	Outdoor	
94	Marquette	45
97	Minnesota	38
	1931	
	Indoor	
65	Minnesota	38
51	Iowa	35
	Outdoor	
64	Notre Dame	62
82½	Minnesota	52½

Wis.		Opp.
	1932	
	Indoor	
45	Minnesota	41
49½	Marquette	36½
	Outdoor	
66-1/3	Marquette	64-2/3
63-2/3	Minnesota	71-1/3
	1933	
	Indoor	
38	Marquette	48
61	Minnesota	43
	Outdoor	
81	Minnesota	60
64½	Marquette	76¾
	1934	
	Indoor	
55½	Marquette	30½
59½	Minnesota	44½
	Outdoor	
58	Marquette	73
89¾	Milwaukee Teachers	50¼
84	Minnesota	46
	1935	
	Indoor	
75	Minnesota	20
47	Marquette	39
	Outdoor	
103	Chicago	22
76-1/6	Marquette	54-5/6
	1936	
	Indoor	
49	Minnesota	36
49	Marquette	36
51	Iowa	35
	Outdoor	
85	Marquette	41
66-2/3	Ohio State	59-1/3
90½	Minnesota	35½
	1937	
	Indoor	
56	Marquette	32
53-1/3	Minnesota	32-2/3
	Outdoor	
85	Marquette	46
68	Ohio State	63
66½	Illinois	64½
72½	Iowa	58½
78	Minnesota	48

Wis.		Opp.
	1938	
	Indoor	
59	Lawrence	36
45	Marquette	41
57	Minnesota	34
52	Iowa	34
	Outdoor	
75	Marquette	56
66-3/5	Iowa	30-2/3
70	Illinois	55
85	Minnesota	41
	1939	
	Indoor	
45-1/3	Marquette	40-2/3
50-1/3	Iowa	30-2/3
63	Minnesota	23
	Outdoor	
61	Marquette	70
84¾	Minnesota	41¼
96-2/3	Northwestern	29-1/3
82½	Iowa	48½
	1940	
	Indoor	
38-1/3	Marquette	47-2/3
50-2/3	Minnesota	30-1/3
61½	Iowa	24½
	Outdoor	
59-2/3	Marquette	71-1/3
71	Minnesota	60
88½	Iowa	42½
	1941	
	Indoor	
44	Marquette	51
61	Minnesota	43
	Outdoor	
91½	Kansas	39½
76	Minnesota	55
94	Iowa	37
55	Notre Dame	76
79	Marquette	52
	1942	
	Indoor	
49	Minnesota	55
49	Marquette	55
	Outdoor	
75	Marquette	56
	1943	
	Indoor	
83½	Marquette	20½

Wis.		Opp.
	Outdoor	
82	Marquette	49
42-2/3	Minnesota	79-1/3
	1944	
	Indoor	
41	Marquette	63
30½	Iowa Pre Flight	70½
74	Lawrence	30
	Outdoor	
72½	Lawrence	58½
65½	Marquette	65½
	1945	
	Indoor	
50	Iowa Pre Flight	54
51	Marquette	53
	Outdoor	
63½	Marquette	67½
61	Minnesota	56
	1946	
	Indoor	
79½	Marquette	24½
44	Notre Dame	60
49	Purdue	55
	Outdoor	
88	Marquette	43
56	Minnesota	66
69-2/3	Notre Dame	52-1/3
76	Northwestern	46
	1947	
	Indoor	
81	Marquette	23
66	Purdue	45
	Outdoor	
97	Marquette	34
66-1/6	Ohio State	62-5/6
66½	Minnesota	62½
93-2/3	Iowa	35-1/3
	1948	
	Indoor	
79	Marquette	35
61	Purdue	48
61	Minnesota	50½
	Outdoor	
90-2/3	Iowa	41-1/3
30	Ohio State	102
109	Marquette	32
43	Minnesota	88

UNIVERSITY OF WISCONSIN INDOOR TRACK RECORDS

Armory Annex Marks

40 yard dash—4.3 secs., set by Ralph Metcalf, Marquette, in 1934.

40 yard low hurdles—4.8 secs., set by John Towle, Wisconsin, in 1943 and equalled by Ray Tharp, Minnesota, in 1945.

40 yard high hurdles—5.1 secs., set by Ed Smith, Wisconsin, in 1940.

440 yard dash—51.8 secs., set by Dick Whipple, Wisconsin, in 1948.

880 yard run—1:57.2, set by Don Gehrmann, Wisconsin, in 1947.

Mile run—4:14.7, set by Don Gehrmann, Wisconsin, in 1948.

Two mile run—9:35.8, set by Vic Chapman, Wisconsin, in 1926.

Mile relay—3:30.7, set by Wisconsin (Mel Goldin, Erv Leverenz, Jack Jerred, and Dick Whipple) in 1948.

Shot put—50 ft. 8¾ in. set by Fortune Gordien, Minnesota, in 1948.

Pole cault—13 ft. 7-5/8 in., set by Tom Bennett, Wisconsin, and Harry Cooper, Minnesota, in 1948.

High jump—6 ft. 6-1/8 in., set by Bob Hodgell, Wisconsin, in 1943.

Broad jump—24 ft. 2½ in., set by Lloyd LaBeach, Wisconsin, in 1946.

Fieldhouse Marks

60 yard dash—6.2 secs., set by Ed Tolan, Michigan, in 1931; equalled by Egbert, Marquette, in 1942; equalled by Richard Houden, Wisconsin, in 1947.

60 yard low hurdles—7.0 secs., set by Ed Smith, Wisconsin, and Egbert, Marquette, in 1942.

60 yard high hurdles—7.3 secs., set by Ed Smith, Wisconsin, and Egbert, Marquette, in 1942; equalled by Bill Porter, Northwestern, in 1947.

440 yard dash—50.7 secs., set by Bill Henke, Wisconsin, in 1931; equalled by Dean, Iowa, in 1934.

880 yard run—1:55.3, set by Charles Fenske, Wisconsin, in 1938.

Mile run—4:17, set by Charles Fenske, Wisconsin, in 1937.

Two mile run—9:53.4, set by Walter Mehl, Wisconsin, in 1937.

Mile relay—3:25.6, set by Wisconsin (Dick Whipple, Ken Chandler, Bill Weitzel, and Jack Jerred,) in 1947.

Shot put—50 ft. 1 in. set by Dick Hoerner, Iowa, in 1947.

Pole vault—14 ft. 1½ in., set by Milt Padway, Wisconsin, in 1939.

High jump—6 ft. 6 in., set by Ed Burke, Marquette, in 1937.

Broad jump—23 ft. 8½ in., set by Elroy Hirsch, Wisconsin, (frosh) in 1942.

Best Badger performance at home or away from home

40 yard dash—4.4 secs., set by Al Tormey, in 1914; equalled by Harry McAndrews, in 1925; by John Towle, in 1940; by Lloyd LaBeach, in 1946.

50 yard dash—5.3 secs., set by Dick Houden, in 1947 (trials at Chicago Relays)

60 yard dash—6.2 secs., set by Carmen Smith, in 1916; equalled by Lloyd LaBeach, in 1946; by Dick Houden, in 1947.

70 yard dash—7.0 secs., set by Dick Houden, in 1947 at Illinois Tech Relays (equals American indoor and world mark).

40 yard low hurdles—4.8 secs., set by John Towle, in 1943.

60 yard low hurdles—7.0 secs., set by Ed Smith, in 1942.

70 yard low hurdles—8.2 secs., set by Ed Smith, in 1940; equalled by John Towle, in 1941.

40 yard high hurdles—5.1 secs., set by Ed Smith, in 1940.

60 yard high hurdles—7.3 secs., set by Ed Smith, in 1942.

70 yard high hurdles—8.7 secs., set by Ed Smith, in 1940 (won Big Nine).

440 yard dash—48.9 secs., set by Bill Henke, in 1931 (at Iowa City).

880 yard run—1:54.4, set by Ed Buxton, in 1940 (won Big Nine). Note— Charles Fenske was timed in 1:52.1, in exhibition race at Wisconsin fieldhouse in 1938.

Mile run—4:07.4, set by Charles Fenske, in 1940, Millrose Games and equalled by him two weeks later at N.Y.A.C. games by Walter Mehl in 1940 (New York).

Two mile run—9:18.3, set by Walter Mehl, 1938 (won Big Nine).

Shot put—50 ft. 5½ in., set by Herb Schwarze, in 1925 (CAAU title at Chicago).

Pole vault—14 ft. 2½ in., set by Milt Padway, in 1939 Chicago Relays.

High jump—6 ft. 6-1/8 in., set by Bob Hodgell, in 1943.

Broad jump—24 ft. 4½ in., set by Lloyd LaBeach, in 1946, at Iowa City.

Mile relay—3:23.5, set by Albright, Stiles, Kay, Crowell, in 1934 (Big Ten).

Other Outstanding Performances

75 yard dash—7.5 secs., set by Carmen Smith at 1917 Illinois relays; equalled by Larson at 1930 Illinois relays.

75 yard high hurdles—9.4 secs., set by Ed Smith at 1940 Illinois relays.

75 yard low hurdles—8.3 secs., set by Ed Smith at 1940 Illinois relays.

70 yard high hurdles—9.0 secs., set by Walt Lambert in 1943 (Big Ten title). Note—Bob Cranston had time of 8.9 in trial heat of 1946 Big Nine meet.

70 yard low hurdles—8.2 secs., set by John Towle in 1941 and 1943 Big Ten meets (both in trial heats).

440 yard dash—51.1 secs., set by Bill Henke in 1930 (Big Ten title); 51.4 by Ken Kennedy in 1927 Big Ten meet; by Henke in 1929; by Byron Zolin in 1942.

880 yard run—1:55.4, by Charles Fenske, in 1938 (Big Ten title); 1:56.5, by Kleinschmidt, in 1935 Big Ten meet.

Mile run—4:07.9, set by Charles Fenske in 1940 Chicago relays; 4:08.8 by Fenske in 1940 National AAU; 4:08.9 by Fenske in 1938 Armour relays; 4:09.7 by Walter Mehl, in 1941 Prout Memorial at Boston Gardens.

Two mile run—9:26.4, by Vic Chapman in 1927; 9:30 by Don Gehrmann, in 1947 (Big Nine title).

Miscellaneous Distances

¾ mile—2:59.7, set by Charles Fenske, at 1935 Chicago Relays.

1½ miles—7:04.8, set by Charles Wright at 1931 Minnesota Relays.

1000 meters—2:30.8, set by Charles Fenske in 1935.

2000 meters—5:19.0, set by Charles Fenske in 1935.

3000 meters—8:41, set by Walter Mehl in 1938; 8:52.7, by Fenske in 1935.

1500 meters—3:56.6, set by Charles Fenske in 1938 Wisconsin AAU meet.

Sprint medley—3:32.4, set by Dick Whipple (440), Dick Houden (220), Larry Young (220) and Don Gehrmann (880) at 1947 Illinois Tech relays.

240 yard shuttle hurdle relay—30.7 secs., set by Walt Lambert, Tom Jones, Jr., Stu Manegold, and Bob Hodgell at 1947 Purdue relays.

Shot put—49 ft. 8 in., set by George Paskvan, in 1941 (Big Nine title). equalled by Bob Beierle in 1942; 49 ft. 4½ in. by Sam Behr, in 1931.

Pole vault—14 ft. 1-5/8 in., by Milt Padway, in 1939 Big Ten meet; 14 ft. by Padway in 1939 Butler relays.

High jump—6 ft. 5¾ in. by Charles McGinnis, 1927; 6 ft. 5 in. by P. Platten, in 1922; by McGinnis in 1927; by Ted Shaw in 1931.

Broad jump—23 ft. 8 in. by George Kailas, in 1947 Big Nine meet. 23 ft. 4 in. by Carman Smith, 1917.

Mile relay—3:24.4 by Stiles, Exum, Kay, Crowell in 1936 Big Ten meet.

UNIVERSITY OF WISCONSIN OUTDOOR TRACK RECORDS

Camp Randall Records

100 yard dash—9.6 secs., set by Lloyd LaBeach, Wisconsin, in 1946. Note—Jesse Owens, Ohio State, was timed in 9.3 secs. in 1936 dual meet but mark not officially recognized because of 10 mile-per-hour following wind.

220 yard dash—21.3 secs., (around curve) set by Jesse Owens, Ohio State, 1936.

440 yard dash—47.9 secs., (around two turns) set by Malvin Whitfield, Ohio State, 1948 (Big Nine meet).

880 yard run—1:52.8 (around four turns) set by Bill Clifford, Ohio State, 1948 (Big Nine meet). Note—Charles Fenske, Wisconsin, ran 1:52.1 exhibition race in 1939.

Mile run—4:15.9, set by Don Gehrmann, Wisconsin, 1948 (Big Nine meet). Note—Charles Fenske, Wisconsin, ran 4:10.8 exhibition race in 1938.

Two mile run—9:24.2, set by Walter Karkow, Illinois, 1948 (Big Nine meet).

120 yard high hurdles—14.1 secs., set by Bill Porter, Northwestern, 1948 (Big Nine meet).

220 yard low hurdles—23.2 secs., (straightaway) set by Bill Porter, Northwestern, 1948 (Big Nine meet). 24.0 secs., (around one turn), set by Jack Kellner, Wisconsin, 1937; equalled by Ed Smith, Wisconsin, in 1940.

Mile relay—3:14.6, set by Ohio State (Mark Whitaker, Edwin Porter, Harry Cogswell, and Malvin Whitfield) 1948 (Big Nine meet).

Shot put—56 ft. 5 in. set by Charles Fonville, Michigan, 1948 (Big Nine meet).

Discus—178 ft. 11½ in. set by Fortune Gordien, Minnesota, 1948 (Big Nine meet).

Pole vault—14 ft. 4 in. set by Al Haller, Wisconsin, in 1936.

High jump—6 ft. 6¼ in. set by Mel Walker, Ohio State, in 1936.

Broad jump—25 ft. 10-7/8 in. set by Jesse Owens, Ohio State, in 1936.

Javelin throw—198 ft. 8 in. set by Red Kreuz, Wisconsin, in 1926.

Hammer throw—147 ft. 4 in. set by A. Johnson, Wisconsin, 1907; equalled by Art Frisch, Wisconsin, in 1931.

All time best performances by athletes while representing Wisconsin anywhere

100 yard dash—9.6 secs., set by Lloyd LaBeach, in 1946 (Big Nine title).

220 yard dash—21.0 secs., set by LaBeach (straightaway) in 1946 (at Marquette). 21.3 secs., set by LaBeach (around curve) in 1946 (NCAA meet).

440 yard dash—48.5 secs., set by Carleton Crowell, 1935 (Big Ten title).

880 yard run—1:52.1, set by Charles Fenske, in 1937. (exhibition).

Mile run—4:08.3, set by Charles Fenske, in 1940 (Cotton Carnival, Memphis). 4:08.8, set by Charles Fenske, in 1938 (NCAA).

1500 meters—3:47.9, set by Walter Mehl, in 1940 (NAAU) American record. 3:49.4, set by Charles Fenske in 1940. 3:52.2, set by Don Gehrmann, in 1948 (U. S. Olympic final trials).

Two mile run—9:10.4, set by Walter Mehl, in 1938 (Big Ten title). 9:11.2, set by Walter Mehl, in 1938 (NCAA meet title). 8:56.5, set by Walter Mehl, in 1939 against Greg Rice, Don Lash, and Joe McClusky, in special race.

Mile relay—3:19.8, set by Bob Fiscus, Jack Jerred, Don Gehrmann, and Dick Whipple, in 1948.

120 yard high hurdles—14.3 secs., set by Jack Kellner, in 1937.

220 yard low hurdles—24 secs., set by Jack Kellner, in 1937; equalled by Ed Smith, in 1940 (race around one curve).

Pole vault—14 ft. 4 in., set by Al Haller, 1936.

Shot put—49 ft. 10-7/8, set by Herb Schwarze, 1925 (Kansas Relays).

High jump—6 ft. 6-3/16 in. set by Ted Shaw, in 1930 (Kansas Relays).

Broad jump—24 ft. 2¾ in. set by George Kailas, 1948 (Kansas Relays). 24 ft. 2 in. set by George Kailas 1948 (Drake Relays). 24 ft. 1½ in. set by Phil Stiles, 1915 (Big Ten title).

Javelin throw—198 ft. 8 in. set by Red Kreuz, in 1926.

Discus—163 ft. 5¾ in. set by Bob Beierle, in 1942 (Jr. NAAU).

Hammer—147 ft. 8 in. set by A. Johnson, 1907; equalled by Art Frisch, 1931.

440 yard hurdles—54.2 secs., set by Mead Burke, in 1916 (Penn Relays).

Winners of Wisconsin Track Trophies

Among the most prized Wisconsin athletic awards are the Event Trophies, donated by former Badger track and field stars and awarded each year to the best performers in their respective events. The awards are made on a basis of the entire year's record of each man. Some of them were first instituted in 1920 and the awards announced annually by Coach Tom Jones.

The donors, their class, their event, and their record:

A. R. Tormey	1914	40 yard dash	4.4 seconds
Carman B. Smith	1917	100 yard dash	9.8 seconds
Al B. Booth	1915	220 yard dash	21.6 seconds
Ray E. Williams	1916	440 yard dash	49.1 seconds
William Dow Harvey	1916	880 yard run	1:55.6
E. J. Dohmen	1911	One mile run	4:21.0
George A. Benish	1916	Two mile run	9:40.4
Al. J. Knollin	1922	120 yard high hurdles	15.0 seconds
George Stolley	1922	220 yard low hurdles	25.0 seconds
Phil Stiles	1917	Broad jump	24. ft. 1¼ in.
Robert C. Wahl	1914	High jump	6 ft. 1½ in.
John K. Gold	1913	Pole vault	12 ft. 10 in.
Arlie W. Mucks	1917	Shot put	49 ft. 4½ in.
Art A. Johnson	1917	Hammer throw*	147 ft. 10 in.

*No longer an event sponsored at Wisconsin.

NOTE—no trophies were put for discus throw and javelin events but Coach Jones has listed the best performer in those events regardless.

AL TORMEY TROPHY
40 yard dash

1925—Harry McAndrews
1926—Neil Francis
1927—Gil Smith
1928—Phil Larson
1929—Phil Larson
1930—Bill Henke
1931—Bill Henke
1932—Harold Jones
1933—Harold Jones
1934—Clem Janicki
1935—Clem Janicki
1936—Clem Janicki
1937—Ed Heinrichsmeyer
1938—Frank Kauffman
1939—Frank Kauffman
1940—David Merritt
1941—John Towle
1942—John Towle
1943—John Towle
1944—Mark Brownstein
1945—Henry Jeffay
1946—Lloyd LaBeach
1947—Dick Houden
1848—George Kailas

CARMAN SMITH TROPHY
100 yard dash

1925—Harry McAndrews
1926—Ken Kennedy
1927—Gil Smith
1928—Phil Larson
1929—Phil Larson
1930—Bill Henke
1931—Harold Jones
1932—Harold Jones
1933—Harold Jones
1934—Clem Janicki
1935—Clem Janicki
1936—Clem Janicki
1937—Ed Heinrichsmeyer
1938—Frank Kauffman
1939—Frank Kauffman
1940—Russell Novak
1941—Russell Novak
1942—David Soergel
1943—David Soergel
1944—Kenton Brown
1945—Henry Jeffay
1946—Lloyd LaBeach
1947—Dick Houden
1948—L. Blackbourn, Jr.

AL BOOTH TROPHY
200 yard dash

1925—Harry McAndrews
1926—Ken Kennedy
1927—Gil Smith
1928—Phil Larson
1929—Bill Henke
1930—Bill Henke
1931—Bill Henke
1932—Don Sweeney
1933—Charles Albright
1934—Clem Janicki
1935—Clem Janicki
1936—Clem Janicki
1937—Howard Rich
1938—Frank Kauffman
1939—John Darling
1940—Russell Novak
1941—Russell Novak
1942—John Towle
1943—Bob Paukner
1944—Kenton Brown
1945—Joe Verchota
1946—Lloyd LaBeach
1947—Dick Houden
1948—L. Blackbourn, Jr.

RAY WILLIAMS TROPHY
440 yard dash

1925—Ken Kennedy
1926—Ken Kennedy
1927—T. C. Dougan
1928—Gil Smith
1929—Homer Davidson
1930—Homer Davidson
1931—Homer Davidson
1932—Jerry Mitchell
1933—Gus Pyre
1934—George Kay
1935—Carleton Crowell
1936—Carleton Crowell
1937—Walter Mehl
1938—Robert Petrie
1939—Robert Petrie
1940—Byron Zolin
1941—Byron Zolin
1942—Byron Zolin
1943—Donald Hay
1944—Ray Zobel
1945—Ken Chandler
1946—Dick Whipple
1947—Dick Whipple
1948—Dick Whipple

DOW HARVEY TROPHY
800 yard run

1925—John Bergstresser
1926—Ray Erickson
1927—Ray Erickson
1928—H. L. Stowe
1929—Del Fink
1930—Verne Goldsworthy
1931—Fred Mett
1932—Fred Mett
1933—Tom Earle
1934—Paul Krueger
1935—Karl Kleinschmidt
1936—Karl Kleinschmidt
1937—Walter Mehl
1938—Charles Fenske
1939—Edward Buxton
1940—Edward Buxton
1941—Howard Schoenike
1942—Frank Stafford
1943—Frank Stafford
1944—Ken Chandler
1945—Ray Zobel
1946—Erv Leverenz
1947—Don Gehrmann
1948—Don Gehrmann

ED DOHMEN TROPHY
One mile run

1925—Lloyd Vallely
1926—Vic Chapman
1927—John Petaja
1928—John Petaja
1929—Harold Moe
1930—McClure Thompson
1931—Lawrence Kirk
1932—Lawrence Kirk
1933—James Crummey
1934—Paul Krueger
1935—Jerry Morhhusen
1936—Charles Fenske
1937—Charles Fenske
1938—Charles Fenske
1939—Walter Mehl
1940—Howard Schoenike
1941—Howard Schoenike
1942—Jerome Bauer
1943—Jerome Bauer
1944—Alfred Pingle
1945—Warren DeVoe
1946—Al Jensen
1947—Don Gehrmann
1948—Don Gehrmann

GEORGE BENISH TROPHY
Two mile run

1925—Ray Kubly
1926—Victor Chapman
1927—John Zola
1928—Charles Bullamore
1929—Verne Goldsworthy
1930—William Fellows
1931—George Wright
1932—James Crummey
1933—James Crummey
1934—James Schwalbach
1935—Jerry Mohrhusen
1936—Charles Fenske

1937—Lloyd Cooke
1938—Walter Mehl
1939—Walter Mehl
1940—William Farin
1941—Eugene Pitts
1942—Merle Knox
1943—Knight Webster
1944—Clarence Vicklund
1945—Bill Lawson
1946—Knight Webster
1947—Don Gehrmann
1948—John Munson

AL KNOLLIN TROPHY
High hurdles

1925—Charles McGinnis
1926—Charles McGinnis
1927—Charles McGinnis
1928—Ralph Pahlmeyer
1929—Edgar Zeise
1930—Edgar Zeise
1931—Edward Roden
1932—Edward Roden
1933—Edward Roden
1934—Robert Clark
1935—Robert Clark
1936—Jack Kellner
1937—Jack Kellner
1938—Ed Smith
1939—Ed Smith
1940—Ed Smith
1941—Alfred Harrer
1942—Walter Lambert
1943—Walter Lambert
1944—Jerry Skelding
1945—Lee Archer
1946—Bob Cranston
1947—Walter Lambert
1948—Tom Jones, Jr.

GEORGE STOLLEY TROPHY
Low hurdles

1931—Herb Lee
1932—Edward Roden
1933—Edward Roden
1934—Jack Kellner
1935—Jack Kellner
1936—William Exum
1937—Jack Kellner
1938—Ed Smith
1939—Ed Smith
1940—Ed Smith
1941—John Towle
1942—John Towle
1943—Gil Hertz
1944—Jerry Skelding
1945—Lee Archer
1946—John Towle
1947—Walter Lambert
1948—Tom Jones Jr.

JOHN GOLD TROPHY
Pole vault

1925—Elmer Krieger
1926—Charles McGinnis
1927—Charles McGinnis
1928—Kenneth Lemmer
1929—Osborne Lysne
1930—Henry Fox
1931—Ralph Lovshin
1932—Ralph Lovshin
1933—Ralph Lovshin
1934—Ward Parker
1935—Albert Haller
1936—Albert Haller
1937—Albert Haller
1938—Milt Padway
1939—Milt Padway
1940—Bill Williams
1941—Bill Williams
1942—Bill Williams
1943—Roger Foster
1944—Bill Myrkle
1945—Norm Sackett
1946—Alex Scott
1947—Tom Bennett
1948—Tom Bennett

DISCUS TROPHY

1931—Gregory Kabat
1932—Gregory Kabat
1933—Rudy Rotter
1934—Irvin Rubow
1935—Irvin Rubow
1936—Irvin Rubow
1937—Ed Christianson
1938—Bill Malisch
1939—Bill Malisch
1940—George Paskvan
1941—Bob Beierle
1942—Bob Beierle
1943—Bob Beierle
1944—Don Haas
1945—Irv Pittleman
1946—Dalton Anderson
1947—Bob Beierle
1948—Dalton Anderson

ARLIE MUCKS TROPHY
Shot put

1920—Guy Sundt
1921—Guy Sundt
1922—Guy Sundt
1923—Van Ellis
1924—Herb Schwarze
1925—Herb Schwarze
1926—Herb Schwarze
1927—Rube Wagner
1928—Rube Wagner
1929—Sam Behr
1930—Sam Behr
1931—Sam Behr
1932—Greg Kabat
1933—Mario Pacetti
1934—Irvin Rubow
1935—Irvin Rubow
1936—Irvin Rubow
1937—Ed Christianson
1938—Bill Malisch
1939—Bill Malisch
1940—George Paskvan
1941—George Paskvan
1942—Bob Beierle
1943—Bob Beierle
1944—Irv Pittleman
1945—George Fuchs
1946—George Fuchs
1947—Bob Beierle
1948—Jack Crabb

PHIL STILES TROPHY
Broad jump

1925—Harry McAndrews
1926—Scott Sappenfield
1927—Stan Zilish
1928—Milton Diehl
1929—Phil Larson
1930—Milton Diehl
1931—Harold Jones
1932—Harold Jones
1933—Harold Jones
1934—Ward Parker
1935—Ward Parker
1936—Warren Schmidt
1937—Warren Schmidt
1938—Riley Best
1939—Riley Best
1940—Don Timmerman
1941—James McFadzean
1942—James McFadzean
1943—James McFadzean
1944—Mark Brownstein
1945—Edward Peck
1946—Lloyd LaBeach
1947—George Kailas
1948—George Kailas

BOB WAHL TROPHY
High jump

1925—Charles McGinnis
1926—Charles McGinnis
1927—Charles McGinnis
1928—Ralph Pahlmeyer
1929—Norman Beckner
1930—Ted Shaw
1931—Ted Shaw
1932—Ted Shaw
1933—Bert Smith
1934—Bert Smith
1935—John Weichmann
1936—John Weichmann
1937—John Weichmann
1938—Riley Best
1939—Alfred Harrer
1940—Alfred Harrer
1941—Don Timmerman
1942—Bob Hodgell
1943—Bob Hodgell
1944—Tom DeYoung
1945—Bill Bachman
1946—Tom Jones, Jr.
1947—Gil Hertz
1948—Tom DeYoung

A. A. JOHNSON TROPHY
Hammer throw

1925—Willis Tressler
1926—Willis Tressler
1927—L. F. Bushnell
1928—L. F. Bushnell
1929—Art Frisch
1930—Art Frisch
1931—Art Frisch
1932—Bernard Pollack
1933—George Sandberg
1934—Ed Griebach
1935—Ed Griebach
1936—Bob Starkey
1937—Bob Starkey
1938—Bob Starkey

JAVELIN TROPHY

1931—Glenn Novotny
1932—Glenn Novotny
1933—Maurice Minton
1934—Bernard Schlanger
1935—Bernard Schlanger
1936—C. Tommerson
1937—C. Tommerson
1938—Jerry Seifert
1939—Kenneth Carlsen
1940—Kenneth Carlsen
1941—Larry Hadley
1942—Larry Hadley
1943—Robert Ray
1944—Robert Ray
1945—Bob Hodgell
1946—Larry Hadley
1947—Bob Hodgell
1948—Bob Hodgell

WILLIAM B. GOLDIE TROPHY

(William Goldie was a member of the 1912 and 1913 championship cross country teams and captained the 1914 team. This trophy is awarded to the best cross country runner each year.)

1925—Victor Chapman
1926—Victor Chapman
1927—John Zola
1928—D. W. Wixen
1929—John Fellows
1930—Harry Cortright
1931—Larry Kirk
1932—James Schwalbach
1933—James Schwalbach
1934—Jerry Mohrhusen
1935—Charles Fenske
1936—Charles Fenske
1937—Charles Fenske
1938—Walter Mehl
1939—Walter Mehl
1940—Howard Knox
1941—William Lohr
1942—Knight Webster
1943—Clarence Vicklund
1944—Bill Lawson
1945—Knight Webster
1946—Don Gehrmann
1947—Don Gehrmann

TROPHY DONATED BY 1915 CHAMPIONSHIP CROSS COUNTRY TEAM FOR PROWESS BY FRESHMAN RUNNER EACH YEAR

1920—George Finkle
1921—W. A. Sherman
1922—J. L. Bergstresser
1923—C. Cassiday
1924—None awarded
1925—R. L. McKee
1926—Verne Goldsworthy
1927—McClure Thompson
1928—D. W. Wixen
1929—K. J. Bertrand
1930—George Wright
1931—James Schwalbach
1932—Earl Durkee
1933—Lee Pray and Milt Sherman
1934—Charles Fenske
1935—Bradford Towle
1936—Tom Corrigan
1937—William Farin
1938—Howard Knox
1939—Frank Stafford
1940—Merle Knox
1941—Russell Winkel
1942—Donald Snyder
1943—John Mann
1944—Jack Kammer
1945—Al Jensen
1946—Don Gehrmann
1947—James Urquhart

TROPHY DONATED BY 1913 CHAMPIONSHIP CROSS COUNTRY TEAM TO BEST SOPHOMORE

1920—T. A. Jones
1921—T. A. Rossmeissl
1922—F. L. Gunderson
1923—Everett Swingle
1924—None awarded
1925—L. G. Gumbreck
1926—R. P. Williamson
1927—Bill Burgess
1928—Howard Hoffmann
1929—A. N. Johnson
1930—Harry Cortright
1931—Robert Lange
1932—Henry Lashway
1933—A. A. Peterson
1934—Jerry Mohrhusen
1935—Lloyd Cooke
1936—Tom Carroll
1937—Bradford Towle
1938—Edward Buxton
1939—Jerry Bauer
1940—Edward Bradley
1941—Urban Jahnke
1942—Ward Rudersdorf
1943—Arnold Jackson
1944—Ray Zobel
1945—Erwin Leverenz
1946—Jack Kammer
1947—Glenn Weeks

TURKEY DAY TROPHY DR. ELSOM

1920—W. A. Sherman
1921—R. Thiesenhusen
1922—K. R. Kennedy
1923—R. R. Kubly
1924—R. L. McKee
1925—R. P. Williamson
1926—M. Thompson
1927—Howard Folsom
1928—John Wohlgemuth
1929—Larry Kirk
1930—James Schwalbach
1931—Winston Bone
1932—John B. Muskat
1933—Sam Hoyt
1934—Charles Fenske
1935—Ray Brown
1936—Walter Mehl
1937—John Day
1938—Robert Meek
1939—Eugene Pitts
1940—Eugene Pitts
1941—Merle Knox
1942—Eugene Whipple
1943-1947—No races held

Miscellaneous Summary

Triangular meet record—indoors

In 16 meets, Wisconsin won all of them.

Quadrangular meet record—indoors

In 15 meets, Wisconsin won 6, was second 4 times, third 3 times, and fourth 2 times.

Other meets won indoors

1936—State AAU
1937—State AAU
1938—State AAU
1942—State AAU
1937—Illinois Tech Relays
1941—Illinois Tech Relays

Triangular meet record—outdoors

In 14 meets, Wisconsin won 9, was second 4 times, and third once.

Quadrangular meet record—outdoors

In 11 meets, Wisconsin won 3, was second 6 times, was third once, and fourth once.

Other meets won outdoors

1936—State AAU
1942—Central Collegiates
1929—Wisconsin Intercollegiate
1931—Wisconsin Intercollegiate
1942—Wisconsin Intercollegiate

All-Time Track and Field Record

Year	Indoors Dual Meets Won	Indoors Dual Meets Lost	Rank in Conf. Meet	Outdoors Dual Meets Won	Outdoors Dual Meets Lost	Rank in Conf. Meet	Name of Coach	Name of Captain
1893	None	held	--	None	held	2*	R. G. Booth**	G. E. Morton
1894	None	held	--	None	held	2*	M. J. Gillen***	E. B. Copeland
1895	None	held	--	None	held	2*	W. B. Overson***	George F. Downer
1896	None	held	--	None	held	1*	Chas. Craigie**	J. H. Maybury
1897	None	held	--	None	held	1*	E. W. Moulton**	J. H. Maybury
1898	None	held	--	None	held	1*	James Temple & Chas. Craigie	J. H. Maybury
1899	None	held	--	1	1	4*	John T. Moakley	H. H. Taylor
1900	None	held	--	2	1	4*	Chas. Kilpatrick	Joe Bredsteen
1901	None	held	--	3	0	2	Chas. Kilpatrick	F. C. McGowan
1902	2	1	--	2	0	3	Chas. Kilpatrick	J. F. Hahn
1903	1	1	--	2	1	3	Chas. Kilpatrick	Geo. Keachie
1904	1	1	--	1	1	3	Chas. Kilpatrick	Ed McEachron
1905	0	3	--	0	2	5	James Temple	Frank Waller
1906	None	held	--	1	1	4	George Downer & Emmett Angell	Frank Waller
1907	None	held	--	1	0	3	Emmett Angell	H. B. Myers
1908	None	held	--	1	1	2	Emmett Angell	John Blankenagle
1909	None	held	--	0	2	4	E. W. Moulton	O. P. Osthoff
1910	None	held	--	3	0	6	Chas. Hutchins & James Lathrop	E. J. Dohmen
1911	None	held	4	1	2	4	Chas. Wilson	Arch Richards
1912	None	held	2	2	0	5	Chas. Wilson	Clarence Cleveland
1913	1	0	1	2	1	2	T. E. Jones	John Gold
1914	0	1	2	2	1	4	T. E. Jones	Robert Wahl
1915	2	0	4	3	0	1	T. E. Jones	Robert Hedges
1916	1	1	2	2	1	1	T. E. Jones	Wm. Harvey
1917	0	1#	3	None	held	Did not enter	T. E. Jones	Carman Smith
1918	None	held	3	2	2	5	T. E. Jones	Harry Heintzen
1919	0	1	7	0	2	16	T. E. Jones	Allan Spafford
1920	2	0	3	4	0	3	T. E. Jones	Andy Andrews
1921	2	0	3	3	1	3	T. E. Jones	Clyde Nash
1922	2	0	2	1	2	6	T. E. Jones	Albert Knollin
1923	1	1	8	3	1	3	T. E. Jones	Ralph Spetz
1924	1	1	8	0	1	4	T. E. Jones	Bill Hammann
1925	2	0	2	1	1	2	T. E. Jones	Lloyd Vallely
1926	1	1	3	2	0	5&	T. E. Jones	Ken Kennedy
1927	1	1	1	1	0	3	T. E. Jones	Chas. McGinnis
1928	1	2	3	0	1	6	T. E. Jones	Philip Larson
1929	2	1	3	2	0	7	T. E. Jones	Philip Larson
1930	2	0	1	2	0	3	T. E. Jones	Glen Benson
1931	2	0	4	3	0	1	T. E. Jones	Bill Henke
1932	2	0	5	1	1	7	T. E. Jones	Ted Shaw
1933	1	1	6	1	1	9	T. E. Jones	Ralph Lovshin
1934	2	0	9	1	1	5 (tie)	T. E. Jones	Bert Smith
1935	2	0	3	3	0	3	T. E. Jones	Robert Clark
1936	3	0	2	3	0	4	T. E. Jones	Carl Kleinschmidt
1937	2	0	3	5	0	5	T. E. Jones	Albert Haller & Jack Kellner
1938	4	0	2	4	0	2	T. E. Jones	Charles Fenske
1939	3	0	2	3	1	2	T. E. Jones	Walter Mehl
1940	2	1	3	2	1	3	T. E. Jones	Wm. Malisch
1941	1	1	5	4	1	5	T. E. Jones	Howard Schoenike
1942	0	2	5	1	0	5	T. E. Jones	Bill Williams
1943	1	0	2	1	1	5	T. E. Jones	Bob Hodgell
1944	1	2	8	1	1#	8	T. E. Jones	Gordon Duquemin
1945	0	2	8	0	1	6	T. E. Jones	Ray Zobel
1946	1	2	3	3	1	8	T. E. Jones	George Fuchs & John Towle
1947	2	0	4	4	0	2	T. E. Jones	Walter Lambert
1948	2	0	6	2	2	6	T. E. Jones	Richard Whipple

*Western Intercollegiate conference competition.

**was trainer ***was manager #also includes one tie score.

&—Western Conference became "closed" meet.

Wisconsin Athletes Who Won a Track or Field Championship

WISCONSIN CHAMPIONS IN TRACK AND FIELD EVENTS	WESTERN CONFERENCE OUTDOOR	WESTERN CONFERENCE INDOOR	A—DRAKE RELAYS B—KANSAS RELAYS C—PENN RELAYS D—OHIO RELAYS	E—NCAA F—CCC	G—NATIONAL AAU H—WISCONSIN AAU I—CENTRAL AAU	J—MINNESOTA RELAYS K—ILLINOIS TECH RELAYS L—CHICAGO RELAYS M—PURDUE RELAYS N—BUTLER RELAYS O—ILLINOIS RELAYS
100 YARD DASH	1916 Carman Smith, 10.0 1946 Lloyd LaBeach, 9.6	1917 Carman Smith, 5.6 (50 yards)	D-1924 H. McAndrews, 9.9 F-1946 LaBeach, 9.9 F-1947 Houden, 9.9	H-1942 John Towle, 6.4 (60 yards ind'rs)	O-1917 Carmen Jones, 7.8 (75 yards) K-1947 R. Houden, 7.0 (70 yards)	M-1947 R. Houden, 6.4 (60 yards)
220 YARD DASH	1910 A. E. Richards, no time 1916 Carman Smith, 21.6				G-1946 L. LaBeach, 21.4 (Junior 200 meters)	H-1936 Clem Janicki, 36.0 H-1937 Howie Rich, 35.4 (300 met. indoors)
440 YARD DASH	1904 G. Poague, 50.8 1905 F. L. Waller, 50.0 1926 Ken Kennedy, 49.1	1922 Ralph Spetz, 52.6 1926 Ken Kennedy, 51.4 1927 Dougan, 52.4 1930 Bill Henke, 51.1		F-1935 Crowell, 49.0 F-1936 Crowell, 49.0	H-1942 Byron Zolin, 51.4	
880 YARD RUN	1902 E. Breitkreutz, 2:00.4 1904 E. Breitkreutz, 1:58.8 1907 H. B. Myers, 2:01 1923 Lloyd Vallely, 1:55.2 1938 Chas. Fenske, 1:52.9 1939 Ed Buxton, 1:53.9 1940 Ed Buxton, 1:52.5	1916 Dow Harvey, 2:02.4 1935 Kleinschmidt, 1:56.5 1938 Chas. Fenske, 1:55.4 1940 Ed Buxton, 1:54.4		F-1943 Pohland, 1:56.3	H-1942 Stafford, 1:59.9 I-1935 Kleinschmidt, 2:34.2 (1,000 met. ind'rs) H-1938 Chas. Fenske, 2:30.8 (1,000 met. ind'rs)	K-1937 Walter Mehl, 1:58.9 K-1939 Ed Buxton, 1:59.8 K-1940 Bauer, 2:00.6 K-1947 Gehrmann, 1:57.7
ONE MILE RUN	1901 G. R. Keachie, 4:34.4 1902 G. R. Keachie, 4:31.4 1908 Blankenagel, 4:28.2 1909 E. J. Dohmen, 4:34.6 1921 Mark Wall, 4:31.4 1938 Chas. Fenske, 4:10.9 1939 Walter Mehl, 4:14.3 1947 D. Gehrmann, 4:19.9 1948 D. Gehrmann, 4:15.9	1912 C. Cleveland, 4.32.6 1913 I. A. White, 4:35.6 1917 Arlie Schardt, 4:31.8 1936 Chas. Fenske, 4:16.0 1937 Chas. Fenske, 4:12.9 1938 Chas. Fenske, 4:11.1 1939 Walter Mehl, 4:16.3	E-1937 Fenske, 4:13.9 F-1938 Fenske, 4:10.6 F-1939 Mehl, 4:13.3 F-1947 Gehrmann, 4:22.2 E-1948 Gehrmann, 3:54.3 (1500 meter) F-1948 Gehrmann, 4:19.2 NOTE: Olympic Finals Trials 1948 — D. Gehrmann won 1500 meters, 3:52.2.	H-1936 Ernie Bastian, 4:07.7 (1,500 met. outd'rs) H-1937 Chas. Fenske, 4:09.5 H-1938 Chas. Fenske, 3:56.6 (1,500 met. ind'rs) G-1940 Walter Mehl, 3:47.9 (1,500 met. Sr. outdoors) G-1940 Chas. Fenske, 4:08.8 G-1941 Walter Mehl, 4:10.9 (1,500 met. Sr. indoors)	H-1942 Bauer, 4:33.6 (indoor mile) G-1947 Gehrmann, 3:57.3 (1,500 met. Jr. outdoors) J-1931 Thompson, 3:13.5 (¾ of a mile) O-1926 Vic Chapman, 4:09.0 (1,500 meters) K-1937 Bob Cooke, 4:29.0 K-1938 Chas. Fenske, 4:08.9	K-1939 Chas. Fenske, 4:12.5 (special race) K-1939 Walter Mehl, 4:28.2 K-1940 Chas. Fenske, 2:59.7 (¾ mi. world rec.) K-1948 Gehrmann, 4:27.2 J-1931 Wright, 7:04.8 (1½ miles) L-1939 Chas. Fenske, 4:12.8 L-1940 Chas. Fenske, 4:07.9 L-1948 Gehrmann, 4:12.0
TWO MILE RUN	1926 Vic Chapman, 9:41.4 1927 J. C. Zola, 9:42.7 1931 Geo. Wright, 9:21.9 1938 Walter Mehl, 9:10.4	1911 C. Cleveland, 10:00.2 1912 E. A. Seaton, 10:01.4 1913 I. A. White, 10:04.6 1926 Vic Chapman, 9:26.4 1938 Walter Mehl, 9:18.3 1947 D. Gehrmann, 9:30.0	A-1928 Bullamore, 9:41.8 A-1939 W. Mehl, 9:20.3	E-1938 Mehl, 9:11.1 F-1947 Gehrmann, 9:53.3	I-1935 Chas. Fenske, 8:52.7 (3,000 met. ind'rs) H-1936 Chas. Fenske, 9:04.6 H-1937 Cooke, 8:56.2 H-1938 Walter Mehl, 8:41 (3,000 met. ind'rs)	M-1942 H. Knox, 9:53.9 (indoor two mile) K-1937 Jack Kellner, 8.9 (70 yards)
120 YARD HIGH HURDLES	1908 F. J. Natwick, 15.8 1921 Al J. Knollin, 15.0 1927 Chas. McGinnis, 15.2 1935 Jack Kellner, 14.5 1940 Edward Smith, 14.4	1921 A. J. Knollin, 7.6 1922 A. J. Knollin, 7.8 1927 Chas. McGinnis, 7.6 (above all at 60 yds.) 1940 Edward Smith, 8.7 1943 Walt Lambert, 9.0 (above all at 70 yds.)	A-1937 Jack Kellner, 14.9	F-1932 Roden, 15.2 F-1933 Clark, 15.1 F-1940 Smith, 14.7	I-1934 Robert Clarke, 8.7 (65 yards indoors) H-1936 Jack Kellner, 15.2 (110 met. outd'rs) H-1937 Jack Kellner, 8.1 (60 meters ind'rs) H-1942 Ed Smith, 7.3 (60 yards indoors)	K-1937 JackKellner, 8.9 (70 yards) K-1938 Ed Smith, 8.6 N-1939 Ed Smith, 7.4 N-1940 Ed Smith, 7.2 (60 yards) L-1940 Ed Smith, 4 pts. (hurdle series)
220 YARD HIGH HURDLES	1904 G. Poague, 25.0 1920 Al J. Knollin, 25.0 1921 Al J. Knollin, 24.6		A-1941 Jack Kelso, 56.3 C-1916 Mead Burke, 56.7 (440 yards)		H-1936 Bill Exum, 56.9 (400 met. outd'rs) H-1942 Ed Smith,7.0 (60 yards indoors)	K-1937 Jack Kellner, 8.0
ONE MILE RELAY	1916 Wisconsin, 3:23.4 1918 Wisconsin, 3:29.6		A-1916 Wisconsin, 3:22.4		H-1942 Wisconsin, 3:30.9 (indoors)	
SHOT PUT	1908 O. P. Ostoff, 42-1 1915 Arlie Mucks, 46-3½ 1916 Arlie Mucks, 46-8½ 1925 H. Schwarze, 46-7⅛ 1929 Sammy Behr, 48-3 1930 Sammy Behr, 49-1½ 1942 Bob Beierle, 48-7¾ 1945 George Fuchs, 46-0	1913 C. Van Gent, 42-1¾ 1914 C. Van Gent, 42-3 1915 M. L. Gardner, 41-0 1916 Arlie Mucks, 48-7½ 1925 Herb Schwarze, 47-2 1929 Sammy Behr, 45-7½ 1930 Sammy Behr, 46-1¾ 1931 Sammy Behr, 48-9½ 1941 Geo. Paskvan, 49-8 1942 Bob Beierle, 47-8¾	C-1916 Mucks, 48-1½ B-1925 Schwarze, 49-10 A-1925 Schwarze, 47-9½	**Wisconsin won CCC team title in 1942 with 28-7/30 points.**	G-1915 A. Mucks, 48-11¾ G-1916 A. Mucks, 47 2⅛ (senior outdoors) I-1929 H. Schwarze, 49-6½ (indoors) H-1936 Irv Rubow, 47-¼ (outdoors) H-1936 Irv Rubow, 49-0 H-1937 Christiansen, 47-9 H-1938 Bob Malisch, 45-7½	H-1942 Bob Beierle, 47-9 (indoors) J-1930 Sam Behr, 48-9⅜ J-1931 Sam Behr, 48-⅛ O-1925 Schwarze, 47-3¼ K-1941 Paskvan, 47-9⅛ K-1937 Christiansen, 47-6¾
DISCUS THROW	1907 J. Messmer, 121-9 1908 J. Messmer, 129-2¾ 1915 Arlie Mucks, 137-7 1916 Arlie Mucks, 155-2 1931 Greg Kabat, 150-10½		C-1916 Mucks, 145-11½ A-1925 Schwarze, 146-7	F-1932 Simmons, 140-5	G-1915 A. Mucks, 146-9¼ G-1916 A. Mucks, 145-4½ (senior outdoors) G-1942 Bob Beierle, 163-5¾ (junior outdoors)	
HAMMER	1911 Peter Pierce, 141-8					
JAVELIN THROW*	1941 L. Hadley, 187-7½		D-1926 Kreuz, 193-9½	F-1932 Novotny, 189-2 E-1944 Ray, 174-⅝		
HIGH JUMP	1904 J. Fuhrer, 5-11⅜ 1913 Wahl, 5-8½ (tie) 1914 Wahl,6-1½ 1931 Ted Shaw, 6-2 (tie) 1932 Ted Shaw, 6-3 1941 D. Timmerman, 6-3⅞ (tie) 1942 Bob Hodgell, 6-4 1943 Bob Hodgell and Gil Hertz, 6-1 (tie)	1912 R. Wahl, 5-10 1913 R. Wahl, 5-11½ (tie) 1914 R. Wahl, 6-0½ 1925 C. McGinnis, 6-2½ 1927 C. McGinnis, 6-5 1929 F. Kemp, 5-9⅝ (tie) 1931 Ted Shaw, 6-3 3/16 1932 M. Murphy, 6-2¼ 1942 Gil Hertz, 6-2½ (tie) 1943 Hodgell, 6-2¾ (tie) 1945 Bob Bachman, 6-2	B-1927 McGinnis, 6-2 (tie) B-1930 Ted Shaw, 6-6 3/16	F-1940 Timmerman, 5-10 (tie) F-1943 Hodgell, 6-4 F-1947 Hertz, 6-4¼ (tie)	H-1936 Weichman, 6-2¾ H-1942 Bob Hodgell, 6-2 (indoors) G-1943 Bob Hodgell, 6-5 (junior outdoors)	**Wisconsin Outdoor State AAU Champions** 1936—Wisconsin, 63 pts.* *Only year held. **Indoor State AAU Champions** 1936—Wisconsin 1937—Wisconsin, 67 pts. 1938—Wisconsin, 56 pts. 1942—Wisconsin, 77½ pts.
BROAD JUMP	1901 F. W. Schule, 22-4 4/5 1915 Phil Stiles, 23-9¾	1946 L. LaBeach, 24-2⅜	A-1946 LaBeach, 23-10⅞ B-1948 Kailas, 24-2¾ A-1948 Kailas, 24-2	F-1943 McFadzean, 22-5 H-1936 Schmidt, 22-0	H-1936 Schmidt, 22-7½ (outdoors) H-1937 Schmidt, 23-3	H-1942 Elroy Hirsch, 23-8½ (indoors) K-1946 L. LaBeach, 24-2⅜
POLE VAULT	1913 John Gold, 12-7½ 1920 O. Andres, 12-3 1921 Dale Merrick, 12-0 1927 McGinnis, 13-3 (tie) 1936 Al Haller, 13-8 1937 Al Haller, 13-0 1938 Milt Padway, 13-8 1940 Williams, 13-6 1942 Williams, 13-6 (tie) 1947 T. Bennett, 13-8 (tie)	1913 John Gold, 12-8 1914 Kerr, 12-0 (tie) 1915 W. H. Huston, 12-3 1916 W. H. Huston, 12-0 1921 L. L. Wilder and D. Merrick, 12-0 (tie) 1922 D. Merrick, 12-6 (tie) 1927 Chas. McGinnis, 12-9 1936 Al Haller, 13-6 1937 Al Haller, 13-3 1938 Milt Padway, 13-4¾ 1939 Milt Padway, 14-1⅝ 1940 Williams, 13-6 (tie)	C-1921 Merrick, 12-6 (tie) A-1932 Lovshin, 13-6 A-1938 Padway, 13-8 A-1939 Padway, 13-8 (tie) A-1941 Williams, 13-8 (tie) A-1942 Williams, 13-5¾ (tie) A-1947 Bennett, 13-6 (tie) 1941 Williams, 13-10½ 1942 Williams, 13-10 (tie) 1948 Bennett, 13-10⅝ (tie)	E-1921 Wilder, 12-0 (tie) F-1939 Padway, 13-11⅞ F-1940 Williams, 12-6 (tie) F-1942 Williams, 13-9¾ (tie)	H-1936 Al Haller, 13-7¼ (outdoors) H-1936 Al Haller, 13-5¼ H-1937 Al Haller, 13-5⅜ H-1938 Padway, 13-10 7/16 H-1942 Padway and Williams, 14-0 (indoors)	K-1940 Williams, 13-9 (tie) K-1938 M. Padway, 13-9⅜ O-1922 Merrick, 12-9¼ (tie) N-1939 M. Padway, 14-0
MISC. RELAYS	A-1912 Wisconsin, 18:46.4 A-1914 Wisconsin, 19:03.4 A-1915 Wisconsin, 18:04.4 A-1916 Wisconsin, 18:03.4 (4 miles) A-1937 Wisconsin, 17:50.0	A-1916 Wisconsin, 1:28.8 D-1924 Wisconsin, 1:30.7 (880 yards) C-1916 Wisconsin, 11:12 (distance medley) D-1926 Wisconsin, 4:26.2	D-1927 Wisconsin, 4:35.6 (mile team race) A-1938 Wisconsin, 10:06.1 (distance medley) B-1948 Wisconsin, 7:44.7 (2 mile race)	H-1936 Wisconsin, 42.7 (400 met. outd'rs) K-1939 Wisconsin, 7:58.3 (two miles) K-1939 Wisconsin, 3:33.6 (sprint medley)	L-1947 Wisconsin, 3:26.7 (matched mile) J-1930 Wisconsin, 3.36.9 (Big Ten mile)	K-1947 Wisconsin, 3:32.5 (sprint medley) M-1947 Wisconsin, 30.7 (240 yd. shuttle hurdle)

All-Time Tennis History

Tennis is the second oldest sport at the University of Wisconsin, dating back to 1885 when a U. W. Tennis Association was formed with E. R. Johnson as president. Competition seems to be confined to interclass matches for the first two seasons, for no reports of intercollegiate competition are available.

However, in 1887, the Intercollegiate Tennis League was formed with Beloit and Wisconsin as members, F. W. Kelly of Madison serving as the president. The two schools met three times that season, each occasion ending in a 1-1 tie. In those days, there was only one singles representative on each team and only one doubles combination each.

A year later, in 1888, Wisconsin defeated Beloit twice 2-0 and 2-0. Tennis thus continued down through the years until 1921 when it was taken out of its informal status and made an official sport. Until that turning point, Wisconsin had a sporadic schedule and sometimes limited its competitive action to that of participating in the Western Intercollegiate Tennis Association, never finishing better than second place in team standings.

From 1921 to 1934, Wisconsin had only average success but its 1928 season record is worthy of mention. Under the direction of Bill Winterble, a Madison businessman and former Tri-State champion, the Badgers won all seven of their dual matches and claimed the dual match title of the Western Conference. However, conference titles in tennis are conferred only in the annual tournament and Wisconsin failed to place since entries were limited to one singles player and one doubles team for each school. Another highlight of that period was the fine showing of Leo Boldenweck who finished runnerup in 1927 for the singles crown. From 1934 to the present time, Wisconsin began to improve but third place in 1943 and 1948 was the best conference showing.

Dual Meet Scores

Wis.		Opp.
	1889	
2	Beloit	0
2	Beloit	0
	1890	
2	Beloit	0
0	Beloit	2
	1891	
1	Beloit	1
	1892	
0	Beloit	2
0	Beloit	2
	1893	
1	Beloit	1
	1894	
	(No record)	
	1895	
2	Beloit	0
2	Beloit	0
	1896	
2	Beloit	0
	1897	
0	Beloit	2
	1898	
0	Beloit	2
	1899-1901	
	No meets	
	1902	
4	Chicago	2
4	Minnesota	0
	1903	
0	Chicago	6
	1904-1905	
	No meets	
	1906	
	Incomplete match with Chicago	
	1907	
3	Minnesota	3
	1908	
	No meets	
	1909	
1	Illinois	3
	1910-1911	
	No meets	
	1912	
L	Chicago	W
L	Chicago	W
	1913-1914	
	No meets	
	1915	
1	Illinois	3
0	Oklahoma	3
	1916-1919	
	No meets	
	1920	
L	Oklahoma	W
W	Michigan	L
L	Chicago	W
W	Northwestern	L
	1921	
5	Northwestern	1
0	Michigan	6
3	Chicago	3
W	Beloit	L
W	Milton	L
	1922	
6	Milton College	0
5	Northwestern	1
L	Southern Calif.	W
2	Minnesota (played off and resulted in 3-3 tie)	2
	1923	
3	Iowa	3
6	Minnesota	0
2	Chicago	4
6	Northwestern	0
0	Michigan	6
	1924	
5	Marquette	2
1	Chicago	5
1	Iowa	5
15	Minnesota	7
1	Michigan	5
	1925	
3	Marquette	3
2	Minnesota	4
1	Iowa	5
5	Marquette	1
3	Michigan	3
	1926	
6	Marquette	0
6	Northwestern	1
3	Michigan	4
	1927	
3	Minnesota	6
0	Michigan	9
5	Chicago	3
3	Ohio State	4
	1928	
7	Marquette	0
6	Northwestern	3
6	Iowa	1
7	Minnesota	2
7	Marquette	0
5	Ohio State	2
6	Chicago	1
	1929	
4	Iowa	5
1	Chicago	5
7	Minnesota	2
7	Northwestern	1
3	Nebraska	4
	1930	
3	Minnesota	6
8	Indiana	1
2	Illinois	7
2	Chicago	7
0	Michigan	9
4	Northwestern	5
	1931	
9	Lawrence College	0
2	Illinois	7
2	Ohio State	7
4	Minnesota	5
2	Northwestern	7
2	Chicago	7
	1932	
4	Purdue	2
0	Minnesota	6
4	Iowa	2
2	Minnesota	4
	1933	
8	Ripon College	0
6	Ripon College	0
2	Chicago	4
4	Purdue	2
3	Northwestern	3
2	Iowa	4
	1934	
W	Ripon	L
2	Chicago	4
2	Northwestern	4
L	Purdue	W
3	Northwestern	3
3	Iowa	3
	1935	
L	Iowa	W
0	Northwestern	6
2	Chicago	4
2	Minnesota	4
2	Minnesota	4
1	Chicago	5
	1936	
1	Illinois	5
4	Minnesota	2
W	Iowa	L
4	Minnesota	2
	1937	
4	Michigan	2
0	Chicago	6
6	Illinois	0
4	Minnesota	3
2	Minnesota	7
5	Marquette	1
1	Northwestern	8
4	Iowa	2
	1938	
4	Minnesota	5
9	Beloit	0
0	Northwestern	9
3	Minnesota	6
7	Beloit	1
0	Chicago	9
4	Illinois	3
7	Marquette	0
	1939	
0	Illinois	9
4	Michigan	5
0	Chicago	9
6	Minnesota	6
7	Marquette	0
3	Minnesota	6
7	Marquette	0
7	Iowa	0
2	Northwestern	7
	1940	
0	Chicago	9
0	Northwestern	9
2	Illinois	7
7	Loyola (Chicago)	10
5	Minnesota	4
7	Minnesota	3
7	Marquette	0
7	Iowa	2
3	Ohio State	6
	1941	
7	Iowa	2
2	Chicago	7
1	Michigan	8
9	Marquette	0
W	Minnesota	L
L	Minnesota	W
W	Illinois	L
L	Northwestern	W
	1942	
7	Lawrence	2
0	Michigan	9
6	Northwestern	3
2	Chicago	7
0	Notre Dame	9
8	Marquette	1
2	Illinois	7
7	Minnesota	2
	1943	
3	Notre Dame	6
5	Western Mich.	4
3	Northwestern	6
4	Illinois	5
3	Chicago	6
9	Northwestern	0
4	Iowa State	5
7	Minnesota	2
	1944	
1	Illinois	8
5	Minnesota	4
	1945	
8	Northwestern	1
4	Minnesota	5
1	Michigan	8
6	Minnesota	3
	1946	
7	Lawrence	2
5½	Marquette	3½
9	Indiana	0
1	Minnesota	8
0	Illinois	9
1	Northwestern	8
0	Chicago	9
	1947	
8	Lawrence College	1
6	Beloit College	3
7	Illinois Tech	2
0	Notre Dame	9
3	Marquette	0
1	Illinois	5
7	Minnesota	2
6	Iowa U.	3
5	Mil. Extension	0
4	Chicago	5
5	Chicago	4
0	Northwestern	9
	1948	
9	Loras College	0
7	Lawrence College	2
7	Illinois Tech	2
0	Notre Dame	9
4	Chicago	5
7	Purdue	2
3	Northwestern	6
8	Marquette	1
6	Ohio State	3
7	Illinois	20
4	Oshkosh Tchrs.	3
9	Iowa	0
5	Minnesota	4

ALL TIME TENNIS RECORD

Year	Won	Lost	Conf. Rank	Individual Champions	Coach	Captain
1885	--	--	--	--	E. R. Johnson*	--
1886	--	--	--	--	C. E. Ware*	--
1887	--	--	--	--	L. Durand*	--
1888	--	--	--	--	--	--
1889	4	0	--	--	Robert McMynn*	--
1890	1	1	--	--	J. H. Turner*	--
1891**	0	0	--	--	B. R. Shurley	--
1892	0	2	--	--	W. D. Parker (mgr.)	--
1893**	0	0	2#	--	A. Carhart (mgr.)	--
1894	--	--	--	--	Art Carhart (mgr.)	--
1895	2	0	--	--	--	J. B. Sanborn
1896	1	0	--	--	Chas. Kurtz (mgr.)	James McLean
1897	0	1	--	--	--	J. B. Sanborn
1898	0	1	--	--	--	Harold M. Seaman
1899	--	--	--	--	--	Harold M. Seaman
1900	--	--	--	--	--	Francis Crosby
1901	--	--	--	--	Prof. Vic Coffin	William Beye
1902	2	0	--	--	Prof. Vic Coffin	William Beye
1903	0	1		--	Prof. Vic Coffin	Irving Seaman
1904	--	--	--	--	Prof. Vic Coffin	--
1905	--	--	--	--	Prof. Vic Coffin	R. Loesch
1906	--	--	--	Loesch (Finalist)	Walter Herde	Walter Rehm
1907**	0	0	2	--	R. L. Loesch, mgr.	R. L. Loesch
1908	--	--	--	--	G. E. Scret, mgr.	J. Kypke
1909	0	1	--	--	Clark Kypke, mgr.	--
1910	--	--	--	--	Prof. Vic Coffin	Charles Puls
1911	--	--	2	--	--	Harold Phelps
1912	0	2	--	--	--	Rockwell Hinkley
1913	--	--	--	--	--	Norm Hinman & Chas. Stivers
1914	--	--	--	--	--	Charles Spencer & Ernest Peterson
1915	0	2	--	--	--	Harold Wyatt
1916	--	--	--	--	--	--
1917	--	--	--	--	--	Art Nielsen
1918	--	--	--	--	--	Art Nielsen
1919	--	--	--	--	Linden	Harold Taylor
1920	2	2	--	--	Linden	Harold Taylor
	(Above years, sport conducted on informal basis)					
1921**	3	2	--	--	Linden	Roy Gottredson
1922**	2	2	--	--	Linden	Tom Treadwell
1923**	2	2	--	--	A. L. Masley	--
1924	2	3	--	--	A. L. Masley	Moulding
1925***	1	4	--	--	A. L. Masley	Sam Durand
1926	2	1	--	--	Bill Winterble	Sam Durand
1927	1	3	--	Boldenbeck (2nd)	Bill Winterble	Leo Boldenbeck
1928	7	0	--	--	Bill Winterble	Dave Freeborn
1929	2	3	--	--	Bill Winterble	--
1930	1	5	--	--	Bill Winterble	--
1931	1	5	--	--	Loren Cockrell	Billy Goodsit
1932	2	2	--	--	A. L. Masley	--
1933**	3	2	6	--	A. L. Masley	Tony Kernjack
	(Prior to 1934 only singles and doubles champions were named in tennis. In that year a team champion was first named on the basis of matches won in both singles and doubles competition)					
1934***	1	4	8	--	A. L. Masley	Bob Howes
1935	0	6	8	--	A. L. Masley	Roy Black
1936	3	1	4	--	William Kaeser	Steve Richardson
1937	5	3	5	--	William Kaeser	Steve Richardson
1938	4	4	7	--	Roy Black	Bob Borcherdt
1939**	3	5	7	--	Roy Black	Doug Coyle
1940	5	4	7	Sherwood Gorenstein (2nd)	Roy Black	Art Nielson
1941	4	4	5	--	Carl Sanger	Art Nielson & Edgar Koehl
1942	4	4	8	--	Carl Sanger	Sherwood Gorenstein
1943	3	5	3	--	Carl Sanger	Warren Marlow
1944	1	1	6	--	Harold Taylor	--
1945	2	2	5	--	Harold Taylor	--
1946	3	4	8	--	Carl Sanger	Herbert Hentzen
1947	8	4	4	--	Al Hildebrandt	Herbert Hentzen
1948	8	5	3	--	Al Hildebrandt	Hubert Schneider
Totals	95	103				

*President of U. W. Tennis Club
**Includes one tie match
***Includes two tie matches
#Western Intercollegiate Tennis Association

All-Time Golf History

Like tennis, the history of golf as a sport at the University of Wisconsin is largely an informal one until the so-called modern era beginning in the '20's.

There is evidence in the 1902 Badger that the University of Wisconsin golf club existed in 1900 with Stanley C. Hanks as president. The charming figure of a woman golfer (dress designers would swoon at her apparel now) adorned the page on which the club officers were listed but no where is it explained about a golf course, its location, if any.

By 1906, however, the sport had attained some status for it is reported that Emmett Angell was the coach and George Hewitt the captain. The Badgers, that season, finished second in the Western Intercollegiate Golf Association meet won by Michigan. The next season, with Angell as coach and Hewitt again as captain, the Badgers played their first intercollegiate match, losing to Chicago 8-7.

Then came a lapse until 1912 when the sport was revived, the team being captained by Bill Fitch but losing to Illinois 7-4 and 10-2 to the Maple Bluff Country Club.

In 1922, golf was placed on an official basis but no coach was selected until 1926 when Joe Steinauer (present mentor) took over. Joe, however, held the coaching responsibilities only that season giving way to Andy Leith and George Levis, until he again took over in 1932.

While the Badgers never have won a conference title in the sport, they can point to three unbeaten seasons of dual match play—1925, 1932, 1937, and 1940. A. B. C. Bock of Sheboygan, later to become state amateur champion, was the star of the 1924 and 1925 teams, "Buster" reaching the semi-finals of conference play in 1924.

All-Time Golf Record

Year	Won	Lost	Conf. Rank	Individual Champions	Coach	Captain
1906	–	–	2*	–	Emmett Angell	George Hewitt
1907	0	1		–	Emmett Angell	George Hewitt
1908	–	–	–	–	–	–
1909	–	–	–	–	–	–
1910	–	–	–	–	–	–
1911	–	–	–	–	–	–
1912	0	2	–	–	–	William Fitch
1913	–	–	3*	–	–	Kenneth Layman
1914	0	1	–	–	Harry Hinman	–
1915	–	–	4*	–	–	–
1916	–	–	–	–	–	–
1917	–	–	–	–	–	–
1918	–	–	–	–	–	–
1919	–	–	–	–	–	–
1920	–	–	–	–	–	–
1921	–	–	–	–	–	–
In above years, sport conducted on informal basis. *Western Intercollegiate meet at Chicago						
1922	3	1	3	–	–	L. H. Bauer
1923	1	3	3	–	–	Morton Trost
1924	1	0	4	Adolph Bach in semi-finals	–	Adolph Bach
1925	4	0	5	–	–	Bob Porter
1926	4	2	5	–	Joe Steinauer	Andrew Leith
1927	5	1	4	–	George Levis	Bill Gernon**
						Irv Clendenen
1928	2	3	–	–	Andy Leith	Dick Frost
1929***	0	2	5	–	George Levis	Sheldon
1930	4	2	5	–	George Levis	Bob Stewart
1931***	2	2	5	–	George Levis	Bob Stewart
1932	3	0	7	–	Joe Steinauer	Maynard Reierson
1933***	3	1	5	–	Joe Steinauer	Sam Ruskin
1934			9	–	Joe Steinauer	C. Studholm
1935	2	2	4	–	Joe Steinauer	Dick Reierson
1936	2	2	5	–	Joe Steinauer	Tom Connor
1937	4	0	4	–	Joe Steinauer	Bowden Davis
1938	8	4	6	–	Joe Steinauer	Bill Ploetz
1939	2	4	9	–	Joe Steinauer	Bill Ploetz
1940	7	0	6	–	Joe Steinauer	Joe McMahon
1941	4	2	5	–	Joe Steinauer	Walter Atwood
1942	4	3	6	–	Joe Steinauer	Burleigh Jacobs
1943	1	1	6	–	Joe Steinauer	John Peters
1944	1	1	5	–	Joe Steinauer	Rex Capwell
1945	2	3	6	–	Joe Steinauer	–
1946***	3	4	7	–	Joe Steinauer	Doug Oldenburg
1947	4	6	7	Mark Weidman tied for 4th place	Joe Steinauer	Dick Sorgel
1848	7	4	8	–	Joe Steinauer	–
Totals	83	56 (includes 4 tied matches)				

*Indicates tied match
***Indicates tied match

**Elected captain but became ineligible for season

All-Time Golf Scores

Wis.		Opp.
	1907	
7	Chicago	8
	1912	
4	Illinois	7
2	Maple Bluff	10
	1914	
3	Illinois	5
	1915-1921	
	(No scores available)	
	1922	
20	Beloit	0
9	Chicago	19
18	Minnesota	6
W	Minnesota	L
	1923	
5	Illinois	12
14	Northwestern	5
11	Chicago	10
6	Maple Bluff	4
	1924	
W	Iowa	L
	1925	
21	Marquette	3
14	Iowa	7
14	Northwestern	10
12	Chicago	3
	1926	
15	Iowa	8
20	Marquette	3
L	Northwestern	W
18	Notre Dame	15
L	Michigan	W
W	Marquette	L
	1927	
	(No scores available)	
	1928	
9	Marquette	8
10	Iowa	9
7½	Michigan	10½
5	Northwestern	13
5	Chicago	12
	1929	
7	Minnesota	17
1½	Michigan	16½
9	Chicago	9
	1930	
13	Chicago	5
11	Indiana	7
10	Northwestern	8
1	Illinois	17
5	Michigan	13
10	Minnesota	8
	1931	
23½	Lawrence College	½
11	Chicago	7
5½	Minnesota (Twosomes)	6½
9	Minnesota (Foursomes)	9
5½	Northwestern	12½
	1932	
13½	Beloit	4½
8½	Carroll	3½
24	Ripon	0
	1933	
15	Beloit College	3
1½	Northwestern	16½
11½	Carroll College	½
8½	Northwestern	8½
10½	Carroll	1½
	1934	
7½	Notre Dame	10½
10½	Iowa	7½
7½	Minnesota	10½
10½	Chicago	10½
	1935	
	(No scores available)	
	1936	
7½	Notre Dame	10½
10½	Iowa	7½
7½	Minnesota	19½
14	Chicago	4
	1937	
19½	Minnesota	7½
15	Chicago	3
15½	Iowa	2½
14	Notre Dame	13
	1938	
13	La Crosse Teachers	9
6	La Crosse Teachers	4
8	Beloit	4
8	Northwestern	10
11	Notre Dame	12
6	Iowa	18
18	Chicago	6
10	Beloit	6
15	Minnesota	11
16	Carleton	4
8	Illinois	13
17	Marquette	8
	1939	
9½	Iowa	14½
9½	Beloit	8½
9½	Notre Dame	17½
8	Northwestern	13
20	Marquette	7
13	Marquette	14
	1940	
14½	Iowa	12½
19	Chicago	2
13½	Marquette	4½
14½	Marquette	3½
17½	Minnesota	9½
16½	Northwestern	10½
12½	Beloit	6½
	1941	
14½	Marquette	12½
15	Notre Dame	12
20½	Chicago	3½
11½	Northwestern	16½
8	Minnesota	19
20½	Iowa	3½
	1942	
10	Lawrence	6
8	Northwestern	16
23	Marquette	4
23	Chicago	4
17	Marquette	1
6½	Notre Dame	17½
8½	Minnesota	15½
	1943	
6½	Northwestern	20½
14½	Lawrence	3½
	1944	
10	Lawrence	8
4½	Minnesota	19½
	1945	
3½	Northwestern	29
9½	Indiana	5½
9½	Lawrence	6
8½	Minnesota	9½
8½	Notre Dame	16½
	1946	
13½	Notre Dame	13½
5	Lawrence	7
13	Marquette	8
13	Northwestern	14
15	Indiana	12
10½	Iowa	16½
8½	Lawrence	3½
	1947	
7	Notre Dame	20
5	Northwestern	22
16	Alumni	11
18½	Lawrence College	8½
26	St. Norbert's	1
14	Marquette	10
13	Iowa	14
17½	Marquette	21½
12	Minnesota	33
497	(Purdue	477
	(Iowa	492
	1948	
19	Marquette	17
23	Beloit	13
21½	Marquette	14½
8	Northwestern	28
15½	Notre Dame	11½
15	Lawrence College	3
15	Indiana	12
11	Iowa	16
11	Michigan State	7

Western Conference Medal Winners at Wisconsin

1915—Martin Thomas Kennedy
1916—William Dow Harvey
1917—Mead Burke
1918—Eber Edward Simpson, Jr.
1919—Charles H. Carpenter
1920—Anthony G. Zulfer
1921—Allan C. Davey
1922—George Bunge
1923—Gustave K. Tebell
1924—Harold J. Bentson
1925—Lloyd Vallely
1926—Stephen H. Polaski
1927—Jefferson DeMent Burrus
1928—Louis Behr
1929—Theodore Alexius Thelander
1930—Donald Waldron Meiklejohn
1931—Louis Ernst Oberdeck
1932—Harvey Henry Schneider
1933—Nello Anthony Pacetti
1934—Robert A. Schiller
1935—Rolf Falk Poser
1936—Howard Thurston Heun
1937—Leonard Louis Lovshin
1938—Charles Herman Fenske
1939—Walter Isaac Bietila
1940—Ralph H. Moeller
1941—Kenneth Ervin Bixby
1942—Burleigh E. Jacobs
1943—Frederick R. Rehm
1944—Edward Martin Dzirbik
1945—Ken Chandler
1946—Jerry Thompson
1947—Exner Menzel
1948—Carlyle Faye, Jr.

BASEBALL CAPTAINS

(Continued from page 81)

1942—Frank Granitz
1943—Bob Sullivan
1944—
1945—Dan Murphy
1946—Howard Boese
1947—John Kasper
1948—James Thompson

WISCONSIN'S MOST VALUABLE BASEBALL PLAYERS

1934—Ken Nordstrom, ss
1935—None listed
1936—John Gerlach, ss
1937—John Gerlach, ss
1938—John Gerlach, ss
1939—Bob Hinrichs, p
1940—John Saxer, p
1941—Bob Van Sickle, p
1942—Walt Lautenbach, p
1943—Walt Lautenbach, p
1944—None listed
1945—None listed
1946—Gene Jaroch, p
1947—Ed Butch, lb
1948—Bob Wilson, c

Other Sports Schedules for 1948-49 Season

JUNIOR VARSITY FOOTBALL

Oct. 1	(Fri.)	Illinois at Camp Randall
Oct. 15	(Fri.)	Illinois at Champaign
Oct. 22	(Fri.)	Ohio State at Columbus
Oct. 29	(Fri.)	Minnesota at Minneapolis
Nov. 5	(Fri.)	Northwestern at Camp Randall
Nov. 12	(Fri.)	Northwestern at Evanston
Nov. 19	(Fri.)	Minnesota at Camp Randall

150 POUND VARSITY FOOTBALL

Oct. 15	(Fri.)	Illinois at Champaign
Oct. 23	(Sat.)	Ohio State at Camp Randall (
Oct. 29	(Fri.)	Illinois at Camp Randall (may be shifted to Oct. 30)
Nov. 5	(Fri.)	Michigan at Ann Arbor

VARSITY CROSS COUNTRY

Oct. 2	(Sat.)	Open date
Oct. 9	(Sat.)	Marquette at Madison
Oct. 16	(Sat.)	Notre Dame at Madison
Oct. 23	(Sat.)	Open date
Oct. 30	(Sat.)	Purdue and Michigan at LaFayette
Nov. 6	(Sat.)	Minnesota at Madison
Nov. 12	(Fri.)	Western Conference meet at Chicago
Nov. 22	(Mon.)	NCAA meet at Michigan State

Junior Varsity

Nov. 6	(Sat.)	Lawrence at Madison

VARSITY BASKETBALL SCHEDULE

Dec. 1	(Wed.)	Ripon at Madison
Dec. 4	(Sat.)	Marquette at Madison
Dec. 9	(Thur.)	Missouri at Madison
Dec. 11	(Sat.)	Loyola of Chicago at Madison
Dec. 13	(Mon.)	Notre Dame at South Bend
Dec. 18	(Sat.)	Open date
Dec. 21	(Tues.)	Southern California at Los Angeles
Dec. 23	(Thur.)	UCLA at Los Angeles
Dec. 31	(Fri.)	Marquette at Milwaukee
Jan. 3	(Mon.)	Illinois at Champaign
Jan. 8	(Sat.)	Creighton at Madison
Jan. 10	(Mon.)	Minnesota at Minneapolis
Jan. 15	(Sat.)	Indiana at Madison
Jan. 17	(Mon.)	Ohio State at Madison
Feb. 5	(Sat.)	Illinois at Madison
Feb. 7	(Mon.)	Michigan at Ann Arbor
Feb. 12	(Sat.)	Northwestern at Chicago Stadium
Feb. 14	(Mon.)	Purdue at Lafayette
Feb. 19	(Sat.)	Iowa at Iowa City
Feb. 21	(Mon.)	Northwestern at Madison (
Feb. 26	(Sat.)	Open date
Feb. 28	(Mon.)	Iowa at Madison
Mar. 5	(Sat.)	Minnesota at Madison

1949 VARSITY WRESTLING SCHEDULE

Jan. 15	(Sat.)	Wheaton College at Wheaton, Ill.
Feb. 4	(Fri.)	Illinois at Madison
Feb. 5	(Sat.)	Chicago at Chicago
Feb. 12	(Sat.)	Minnesota at Madison
Feb. 19	(Sat.)	Northwestern at Evanston
Feb. 21	(Mon.)	Iowa at Madison
Feb. 26	(Sat.)	Iowa State at Madison
Mar. 5	(Sat.)	Ohio State at Columbus
Mar. 10-11-12		Western Conference meet at Iowa City
Mar. 18-19		NCAA meet at Colorado U.

1949 VARSITY BOXING SCHEDULE

		Contenders Meet Finals (date not yet set)
Feb. 9	(Wed.)	All University Semi-finals
Feb. 11	(Fri.)	All University Finals
Feb. 19	(Sat.	Penn State at College Station
Feb. 25	(Fri.)	Idaho at Madison
Mar. 4	(Fri.)	Syracuse at Madison
Mar. 12	(Sat.)	Michigan State at East Lansing
Mar. 18	(Fri.)	Washington State at Madison
Mar. 25	(Fri.)	Minnesota at Madison
Apr. 1	(Fri.)	Open date
		NCAA meet dates and site not determined.

1949 VARSITY SWIMMING SCHEDULE

Jan. 8	(Sat.)	Michigan State at East Lansing
Jan. 15	(Sat.)	Ohio State at Columbus
Feb. 2	(Wed.)	Indiana at Madison
Feb. 11	(Fri.)	Purdue at Lafayette
Feb. 12	(Sat.)	Illinois at Champaign
Feb. 19	(Sat.)	Iowa at Iowa City
Feb. 26	(Sat.)	Northwestern at Madison
Mar. 4	(Fri.)	Minnesota at Madison
Mar. 10-11-12		Western Conference meet at Purdue
Mar. 24-25-26		NCAA meet (site not determined)

Schedules for Baseball, Crew, Tennis, and Golf not yet arranged

1949 VARSITY GYMNASTICS SCHEDULE

Feb. 5	(Sat.)	Illinois at Madison
Feb. 11	(Fri.)	Michigan State at Madison (tent.)
Feb. 12	(Sat.)	Indiana at Madison
Feb. 19	(Sat.)	Open date
Feb. 26	(Sat.)	Chicago at Madison (tent.)
Mar. 5	(Sat.)	Ohio State at Columbus
Mar. 12	(Sat.)	Minnesota at Madison
Mar. 26	(Sat.)	Michigan at Ann Arbor
Mar. 26	(Sat.)	Western Conference meet at Michigan
Apr. 16		NCAA meet at Berkeley, Calif.

1949 VARSITY FENCING SCHEDULE

Jan. 8	(Sat.)	Illinois Tech at Madison
Jan. 15	(Sat.)	Shorewood F. C. at Madison (tent.)
Feb. 12	(Sat.)	Northwestern at Madison
Feb. 18	(Fri.)	Michigan State at East Lansing
Feb. 19	(Sat.)	Chicago at Chicago
Feb. 26	(Sat.)	Illinois at Madison
Mar. 5	(Sat.)	Ohio State at Columbus
Mar. 12	(Sat.)	Western Conference meet at Navy Pier
Mar. 26	(Sat.)	NCAA at West Point (tent.)

1949 VARSITY TRACK SCHEDULE

Indoor Season

Feb. 5	(Sat.)	Michigan State relays at East Lansing
Feb. 12	(Sat.)	Northwestern at Madison
Feb. 19	(Sat.)	Minnesota at Minneapolis
Feb. 26	(Sat.)	Marquette at Madison
Mar. 4-5	(Fri. & Sat.)	Western Conference meet at Illinois
Mar. 12	(Sat.)	Illinois Tech Relays at Chicago
Mar. 19	(Sat.)	Chicago Daily News Relays
Mar. 26	(Sat.)	Purdue Relays at Lafayette

Outdoor Season

Apr. 2	(Sat.)	Open date
Apr. 9	(Sat.)	Open date
Apr. 16	(Sat.)	Marquette at Milwaukee (tent.)
Apr. 23	(Sat.)	Kansas Relays at Lawrence
Apr. 29-30	(Fri. & Sat.)	Drake Relays at Des Moines
May 7	(Sat.)	Northwestern and Iowa at Iowa City
May 14	(Sat.)	Northwestern and Indiana at Evanston
May 20-21	(Fri. & Sat.)	Western Conference meet Evanston
May 27	(Fri.)	Minnesota at Madison
May 28	(Sat.)	WIAA meet at Camp Randall
June 11	(Sat.)	Central Collegiates at Milwaukee (tent.)
June 17-18	(Fri. & Sat.)	NCAA meet (site not announced)

Officials for 1948
Wisconsin Football Games

INDIANA GAME, SEPTEMBER 25

Referee ..... Russell H. Rupp (Lebanon Valley)
Umpire ..... J. Dallas Marvil (Northwestern)
Field Judge ..... Nick Beam (Western Michigan)
Head Linesman ..... E. P. Barrows (Coe)

ILLINOIS GAME, OCTOBER 2

Referee ..... Lyle M. Clarno (Bradley)
Umpire ..... Ernie Vick (Michigan)
Field Judge ..... Stanley Bach (Kentucky)
Head Linesman ..... Carlisle O. Dollings (Ohio University)

CALIFORNIA GAME, OCTOBER 9

Referee ..... James M. Cain (Washington)
Umpire ..... William G. Fischer (St. Mary's)
Field Judge ..... Elwood T. Starbuch (Chicago)
Head Linesman ..... James W. Hole (Michigan State)

YALE GAME, OCTOBER 16

Referee ..... Russell H. Rupp (Lebanon Valley)
Umpire ..... E. C. Kreiger (Ohio University)
Field Judge ..... Bernard Darling (Beloit)
Head Linesman ..... E. C. Curtiss (Chicago)

OHIO STATE GAME, OCTOBER 23

Referee ..... Mike Layden (Notre Dame)
Umpire ..... Ernie Vick (Michigan)
Field Judge ..... Stanley Bach (Kentucky)
Head Linesman ..... John R. McPhee (Oberlin)

IOWA GAME, OCTOBER 30

Referee ..... George W. Rennix (Minnesota)
Umpire ..... DeWitt C. Gibson, Jr. (Northwestern)
Field Judge ..... M. J. Delaney (St. Viator)
Head Linesman ..... Carlisle O. Dollings (Ohio University)

NORTHWESTERN GAME, NOVEMBER 6

Referee ..... Jay J. Berwanger (Chicago)
Umpire ..... R. W. Finsterwald (Ohio University)
Field Judge ..... Stanley Bach (Kentucky)
Head Linesman ..... E. P. Barrows (Coe)

MARQUETTE GAME, NOVEMBER 13

Referee ..... Lyle M. Clarno (Bradley)
Umpire ..... J. Dallas Marvil (Northwestern)
Field Judge ..... Joe M. Burghalter (Heidelberg)
Head Linesman ..... E. C. Curtiss (Chicago)

MINNESOTA GAME, NOVEMBER 20

Referee ..... Russell H. Rupp (Lebanon Valley)
Umpire ..... E. C. Kreiger (Ohio University)
Field Judge ..... Dave Noble (Nebraska)
Head Linesman ..... E. P. Barrows (Coe)

1948 Composite Western Conference Football Schedule

September 25

Indiana at WISCONSIN
Kansas State at Illinois
Marquette at Iowa
Michigan at Michigan State
Minnesota at Washington
Northwestern at U.C.L.A.
Ohio State at Missouri
Purdue at Notre Dame

October 2

Illinois at WISCONSIN
Iowa at Indiana
Oregon at Michigan
Nebraska at Minnesota
Purdue at Northwestern
Southern California at Ohio State

October 9

WISCONSIN at California
Army at Illinois
Texas Christian at Indiana
Iowa at Ohio State
Michigan at Purdue
Minnesota at Northwestern

October 16

Yale at WISCONSIN
Illinois at Minnesota
Ohio State at Indiana
Purdue at Iowa
Northwestern at Michigan

October 23

WISCONSIN at Ohio State
Purdue at Illinois
Indiana at Pittsburgh
Notre Dame at Iowa
Michigan at Minnesota
Syracuse at Northwestern

October 30

WISCONSIN at Iowa
Illinois at Michigan
Indiana at Minnesota
Ohio State at Northwestern
Marquette at Purdue

November 6

Northwestern at WISCONSIN
Iowa at Illinois
Notre Dame at Indiana
Navy at Michigan
Purdue at Minnesota
Pittsburgh at Ohio State

November 13

Marquette at WISCONSIN
Ohio State at Illinois
Indiana at Michigan
Minnesota at Iowa
Northwestern at Notre Dame
Pittsburgh at Purdue

November 20

Minnesota at WISCONSIN
Illinois at Northwestern
Indiana at Purdue
Iowa at Boston University
Michigan at Ohio State