

LIBRARIES

UNIVERSITY OF WISCONSIN-MADISON

Orchestra part: viola. [189-?]

Kerker, Gustave, 1857-1923; Morton, Hugh, 1865-1916
[s.l.]: [s.n.], [189-?]

<https://digital.library.wisc.edu/1711.dl/UVT67RPGI6F4W9B>

Based on date of publication, this material is presumed to be in the public domain.

For information on re-use see:

<http://digital.library.wisc.edu/1711.dl/Copyright>

The libraries provide public access to a wide range of material, including online exhibits, digitized collections, archival finding aids, our catalog, online articles, and a growing range of materials in many media.

When possible, we provide rights information in catalog records, finding aids, and other metadata that accompanies collections or items. However, it is always the user's obligation to evaluate copyright and rights issues in light of their own use.

II

R

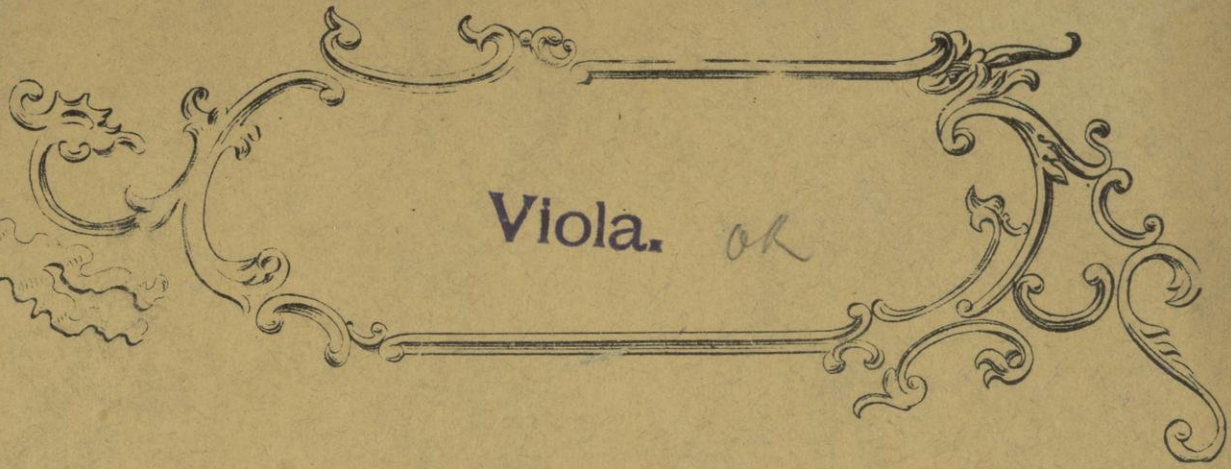

Viola. *OK*

ORCHESTRATION

of

BELLE of NEW YORK

Set No **3**

No Copying of this Work Allowed
Under Any Circumstances.

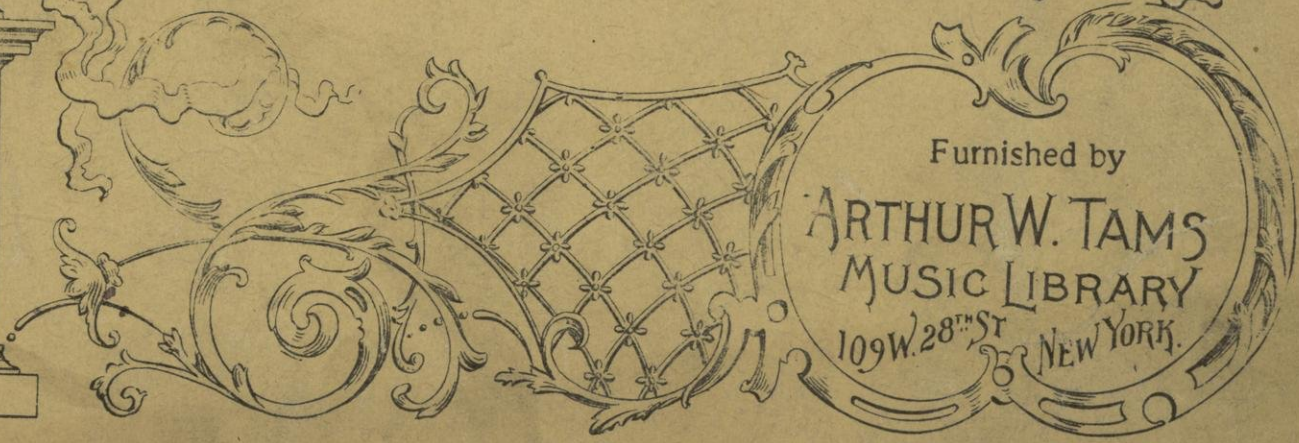

Furnished by
ARTHUR W. TAMS
 MUSIC LIBRARY
 109 W. 28TH ST. NEW YORK.

TAMS WITMARK, Inc.
 115-117 WEST 45th STREET N. Y. C.
 NEW YORK CITY

V.S.

WARNING!!

This orchestral score, part or set of parts has been lent to you with the distinct understanding that you do not mark cuts, bowing, dynamic and other marks of expression in ink, crayon or indelible pencil.

To some extent ink can be removed, but no method of removing blue pencil and other crayons has been discovered. A disfiguring mark is always left behind. USE A SOFT BLACK LEAD PENCIL LIGHTLY.

Remove your cuts and other pencil marks and return our property in the same condition that you would expect your own music to be in should you lend it. We will be compelled to make a charge if parts are returned mutilated. Use only a soft eraser when rubbing out cuts.

FURTHER;

In RENTING this ORCHESTRATION to our CUSTOMERS it is with the distinct understanding that THE CUSTOMER agrees that he has NO RIGHT TO MAKE any copies of any PORTION of any PART of this ORCHESTRATION, and if in Spite of this AGREEMENT he allows any copies to be made of any portion thereof, he agrees that SUCH COPIES are the PROPERTY OF THE TAMS-WITMARK MUSIC LIBRARY, and that they may be seized wherever found and the customer also agrees that he (the customer) will render himself liable for damages to the

TAMS-WITMARK MUSIC LIBRARY

THE BELLE OF NEW YORK.

GRAND SELECTION.

VIOLA.

GUSTAVE KERKER.

arr. by F. BEYER.

N. Y.
Theatre Orch.

Tempo Marcia.

935.

Tempo Marcia.

Moderato.

VIOLA.

Allegretto.

Moderato.

Valse lento.

Andte Moderato.

Marcia.

VIOLA.

p-f

Allto con Spirito.

p

f *p*

f *mf*

p-f

Tempo Marcia.

mf

ff *mf* *ff* *mf* *ff*

ff

mf *ff* *mf* *ff*

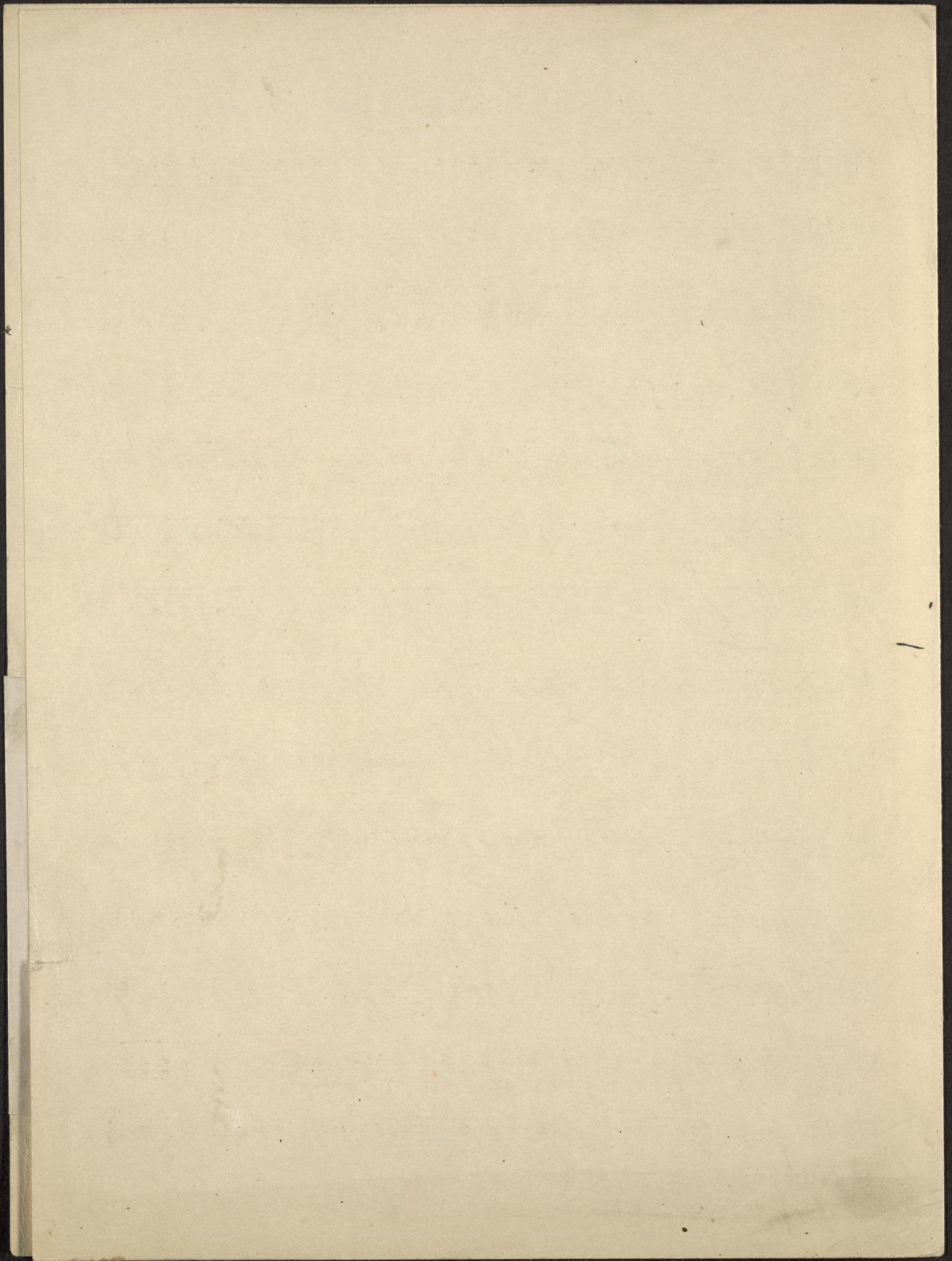

"THE SUPERB": A.W. TAMM MUSIC LIBRARY, NEW YORK.

- pizz* (pizzicato) markings at the beginning of the first staff and in the middle of the fourth and eighth staves.
- arco* (arco) markings at the beginning of the second, third, fifth, seventh, and tenth staves.
- Dynamic markings: *f* (forte), *mf* (mezzo-forte), and *f* (forte).
- Section markers: *Coda* at the start of the eleventh staff and *D. S. al* (Da Capo) at the end of the eighth staff.
- Performance instructions: *rall.* (rallentando) at the start of the eleventh staff, and *False* with a slash through the staff at the end of the eleventh staff.
- Other markings: *2* and *3* (fingerings or accents) are present on several notes.

Tempo di Marcia

"THE SUPERB": A W TAMS MUSIC LIBRARY, NEW YORK

2 (6/2)

cres - - - cen - - - do

rall.

50

Allegro
a Tempo

(3) P

(3)

(4)

Bartok overture

moderato assai

"THE ISUPERR" A. W. TAMM MUSIC LIBRARY, NEW YORK.

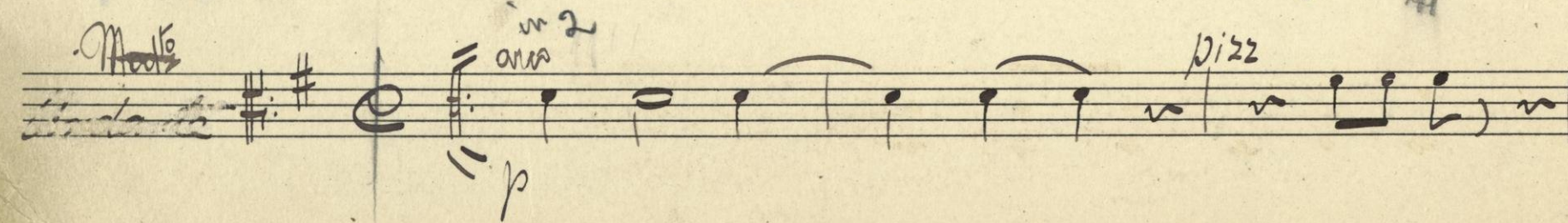
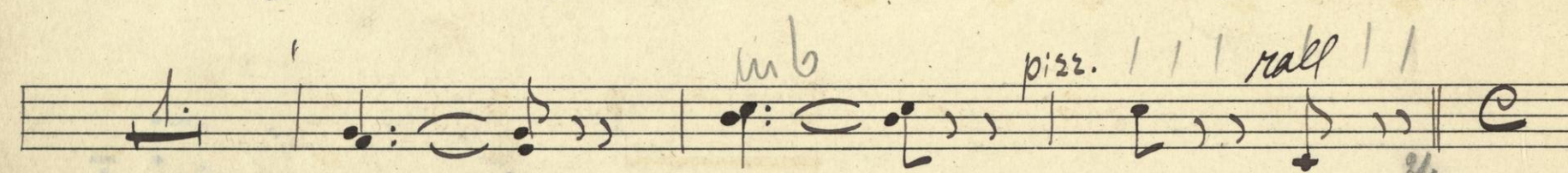
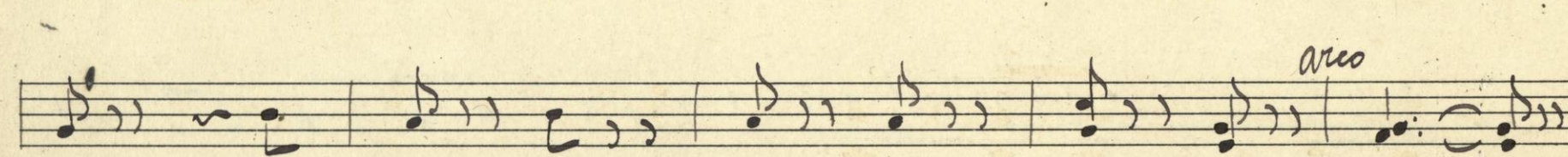
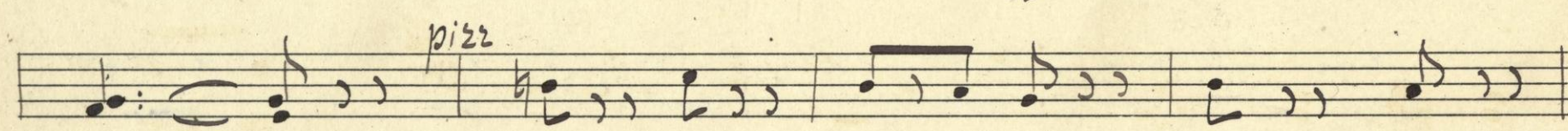
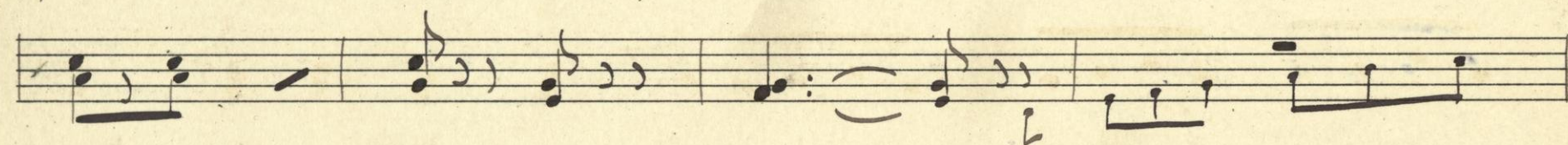
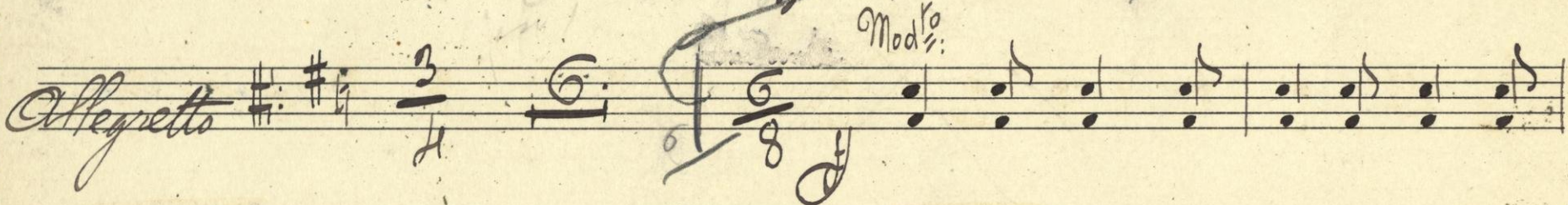
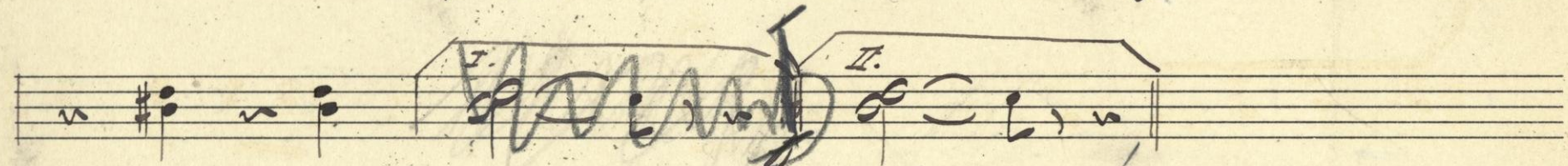
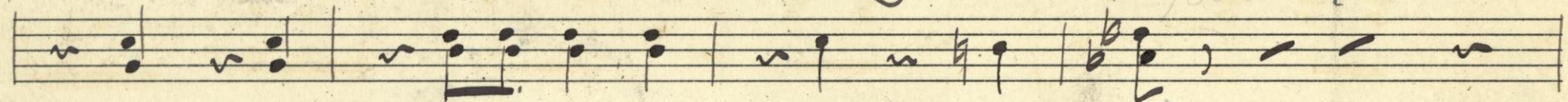
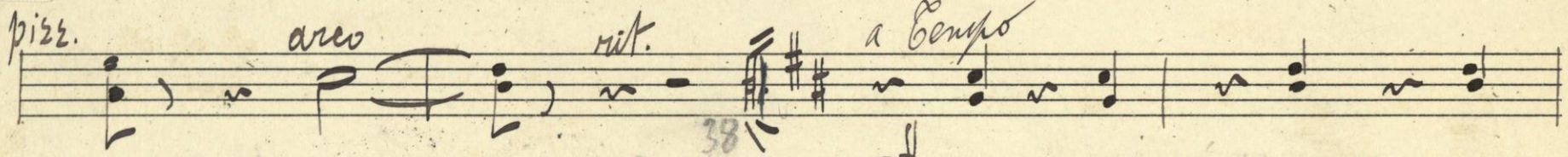
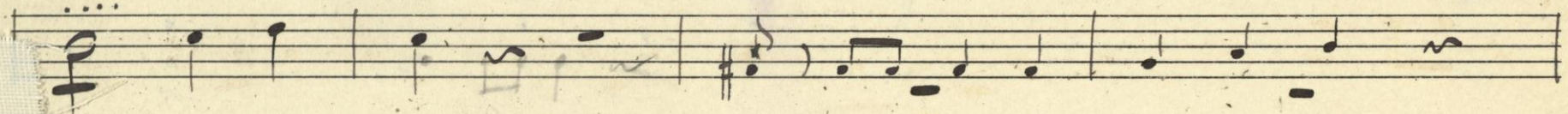
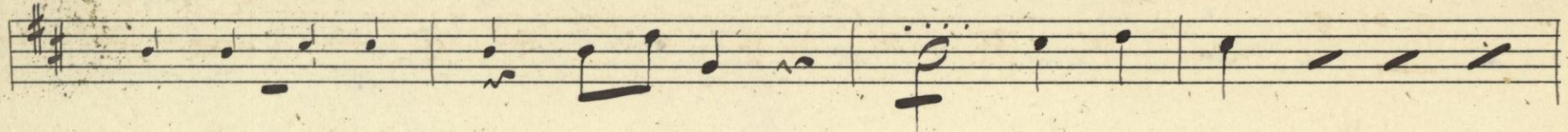

"THE SUPERB" A.W. TAMM MUSIC LIBRARY, NEW YORK.

"THE SUPERB" A.W. TAMM MUSIC LIBRARY, NEW YORK.

arco

play

arco

play

pizz.

2x turn

16

11

Allegretto

f.

11

Staccato

play

f

fp

"THE SUPERB" A.W. TAMM MUSIC LIBRARY, NEW YORK.

"THE SUPERB" A. W. TAMS MUSIC LIBRARY, NEW YORK.

- Staff 3:** *Brass* marking.
- Staff 7:** *rall.* (rallentando), *END*, *Solo a tempo*, and *pp* (pianissimo).
- Staff 8:** A circled number **(4)** followed by *Princ. overture* and *pp*.
- Staff 9:** *cello* marking.
- Staff 10:** *pp* marking.
- Staff 11:** *rall.* marking.
- Staff 12:** *pizz.* (pizzicato), *arco* (arco), and *mf pp* marking.

7

pizz. *arco*

dim e rit.

pizz. *mp* *mp*

No. 9 Entrance of Cora Angelique.

Alli. con spirito.

f.

Voice Encore

p.

f.

p. *pizz. Menu* *arco*

rall.

"THE SUPERB" A.W. TAMM MUSIC LIBRARY, NEW YORK

pizz. *arco*

rall

ENCORE

Enerr

rall *good*

V.S. Buch *fine*

f. pizz *arco*

No. 2 *allegro*

No. 3 *Little Sister Kissie*

"THE SUPERB" A.W. TAMS MUSIC LIBRARY, NEW YORK.

Meno

Voie

pp

En

1^o

2^a

Segue

Dance

ENC 4 times

Repeat Dance till off

No 3 1/2 Wedding March -

"THE SUPERB" A. W. TAMM MUSIC LIBRARY, NEW YORK

No. 5 - Entrance of Rescue League -

Compos. d. Marcia \sharp : \flat ϵ

"THE SUPERB" A W TAMM MUSIC LIBRARY, NEW YORK

Four empty musical staves are located at the bottom of the page, each consisting of five horizontal lines.

14

(b)

(6 A)

Bar 24 Over.

10 piano (11)

THE SUPER

No. 4 = Wine Woman and Song

(8) - 6A (6) (9) (10) piano

NEW YORK

no. 6
D.C.
on preceding
page

Segue No 8

we are the one that will never die

play from 2d Violin

2 Tacet (2A)

(2A) 5A

No 8 - La belle Parisienne.

Ensemble

Molto 6/8 $\text{F}\sharp\text{C}$ *pizz* *pp* *pp* *arco*

"THE SUPERB" A. W. TAMS MUSIC LIBRARY, NEW YORK.

After 2nd Verse go to beginning for Dance "Till Time!"
 Encore from beginning.

No 9. My Little Baby.

Andante *pizz* *mf* *pp*

pizz *arco* *pizz* *arco* *pp* *bb* *bq*

pizz *arco* *pizz* *arco* *pp* *arco*

pizz *arco* *Largamente* *arco* *arco*

Solo *pizz*

arco *pizz*

pizz

"THE SUPERB" A. W. TAMM MUSIC LIBRARY, NEW YORK.

Viol. II Opening. 2nd Scene Act 1st

Allegretto # 2/4 *p*

pizz.

arco

pizz. *arco* *pizz.*

mf *arco*

W.S.

"THE SUPERB" A.W. TAMS MUSIC LIBRARY, NEW YORK.

13
14 = 2
15 - A - 76
Piano
Tutti

Key markings and annotations include:

- pizz.* (pizzicato)
- arco* (arco)
- mf* (mezzo-forte)
- f* (forte)
- Handwritten circled number "5" at the top.
- Handwritten circled number "16" near the bottom.
- Handwritten word "Coda" at the beginning of the 11th staff.
- Handwritten word "Lato" at the end of the 11th staff.

No. 11. They always follow me.

"THE SUPERB" W. TAMS MUSIC COMPANY, NEW YORK.

"THE SUPERB" W. TAMS MUSIC COMPANY, NEW YORK.

44

12

SALVA 15

- 2/-
no

Very slow Opus

No. 11.

Song Chorus. 1

"THE SUPERB" A.W. TAMM MUSIC LIBRARY, NEW YORK.

13 tacet

IX } PIANO
2X }

1/2 UP

13A 1/2 mp

2 Pick up on Q

Stesso tempo.

Chorus

13 Tacet segue 13A

To Piano

No. 13. She is the Belle of New York

in D

MUSIC LIBRARY, NEW YORK

PERB' A

A. W. TAMS MUSIC LIBRARY, NEW YORK

13 *tacet*

IX } *piano*
2X }

1/2 UP

13A 1/2 mp

2 PICK UP ON Q

L'istesso tempo.

rit.

f.

mf

a tempo

Chorus

rit.

END

Viola.

No 13 1/2

Tempo di Marcia

p

mf

Segue No 14 Finale

Tacet

13 B (Tacet)

After 2nd Verse repeat Chorus till off

No. 14. "Finale Act 1st."

pizz. *arco* *Moderato*
rall. 16.

f. *mf.* *f.* *f.* *mf.* *ff.* *ff.* *ff.* *ff.* *ff.* *ff.* *ff.*

pizz. *arco* *Meno.*
 32 *p.* *pizz.* *arco*
mf. *mf.*

Salop $\frac{2}{4}$ *f.* *f.* *f.* *f.* *f.* *f.* *f.* *f.* *f.* *f.* *f.* *f.*

16 *f.* *f.* *f.* *f.*

"THE SUPERB": A.W. TAMS MUSIC LIBRARY, NEW YORK.

"THE SUPERB": A.W. TAMS MUSIC LIBRARY, NEW YORK.

Viola - Belle of New York -

"THE SUPERB" A.W. TAMS MUSIC LIBRARY, NEW YORK.

"THE SUPERB" A.W. TAMS MUSIC LIBRARY, NEW YORK.

"THE SUPERB" A.W. TAMS MUSIC LIBRARY, NEW YORK.

"THE SUPERB" A.W. TAMS MUSIC LIBRARY, NEW YORK.

14

piu mosso.

mf. *res.* *p* *#* *#* *#* *f.*

pesante *rall.* *cut off* *pesante*

mf. *mf.*

piu mosso.

mf. *mf.* *res.* *bb* *#* *#* *#* *#*

bb *#* *#* *#* *#*

PERB" A.W. TAMS MUSIC LIBRARY, NEW YORK.

70 TAB 4

"THE SUPERB" A.W. TAMS MUSIC LIBRARY, NEW YORK.

page 27 (preceding)
turn back

pesante

DS. Tab *nall.* DS. *f.*

ff *ff* *ff* *ff* *ff* *ff* *ff* *ff* *ff* *ff* *ff* *ff*

8va *1* *ff*

No. 15. *Opening*, *Act 2nd*

falso *f.*

f.

To TAB *f.*

"THE SUPERB" - A. W. TAMS MUSIC LIBRARY, NEW YORK.

- Capo* (Cello) written above the third staff.
- all. agitato* written above the third staff.
- No. 15 (a)* written above the third staff.
- 2nd cl.* written above the eighth staff.
- ritall* written below the eighth staff.
- The number *38* is written at the end of the tenth staff.

"THE SUPERB" A.W. TAMM MUSIC LIBRARY, NEW YORK.

"THE SUPERB" A.W. TAMM MUSIC LIBRARY, NEW YORK.

"THE SUPERB" A.W. TAMS MUSIC LIBRARY, NEW YORK.

- arco* (arco) at the top left.
- rall:* (rallentando) on the second staff.
- Horn* and *Horns* markings on the second and fifth staves.
- All^o mosso* (Allegretto mosso) on the second staff.
- Moderato* (Moderato) on the sixth staff.
- pizz.* (pizzicato) markings on the seventh, eighth, ninth, and tenth staves.
- arco* markings on the seventh, eighth, ninth, and tenth staves.
- mp* (mezzo-piano) on the eighth staff.
- mf* (mezzo-forte) on the twelfth staff.

"THE SUPERB": A.W. TAMS MUSIC LIBRARY, NEW YORK.

16

A. W. TAMM MUSIC LIBRARY, NEW YORK.

No. 16. When we are married.

Con Sordini =

V.S.

V. S. BAKER

No. 14 - The Swifty Brigade (20) = 4 (Crescendo) #39 Golden Bells

"THE SUPERB" A.W. TAMS MUSIC LIBRARY, NEW YORK.

THE SUPERB. A. W. TAMS MUSIC LIBRARY, NEW YORK.

Genove (Noffa)

Andantino mod

arco

pizz

Obbligato y arco
Violino I & II
Violoncello
Carl Schmitt
Viola

Tempo d'Allegro

"THE SUPERB" A.W. TAMS MUSIC LIBRARY, NEW YORK.

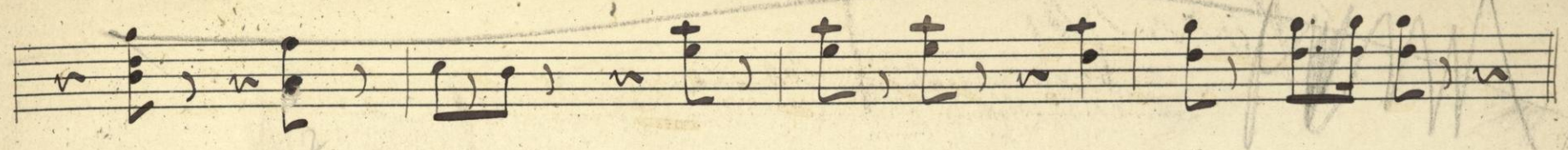

Allegro 18.2 I do so there.

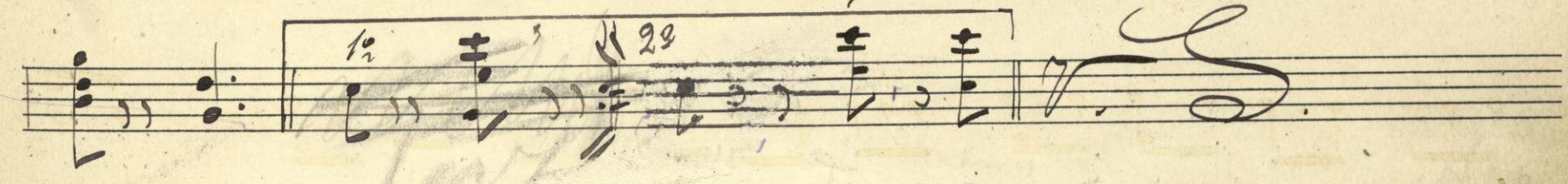
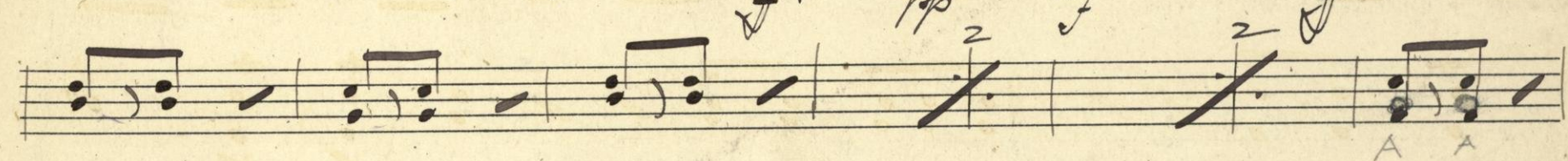
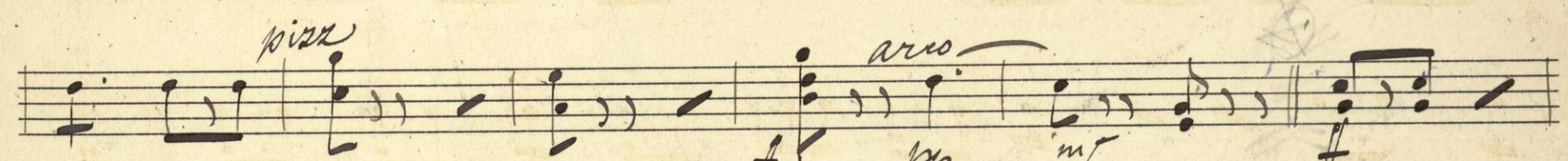
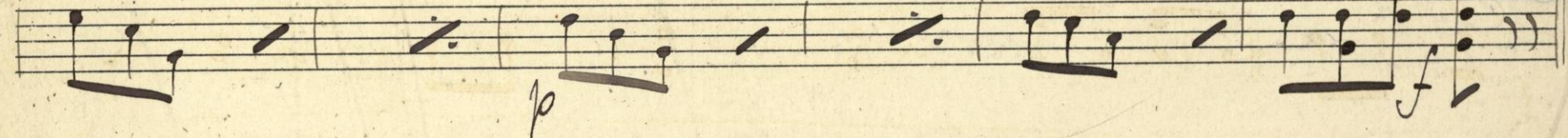
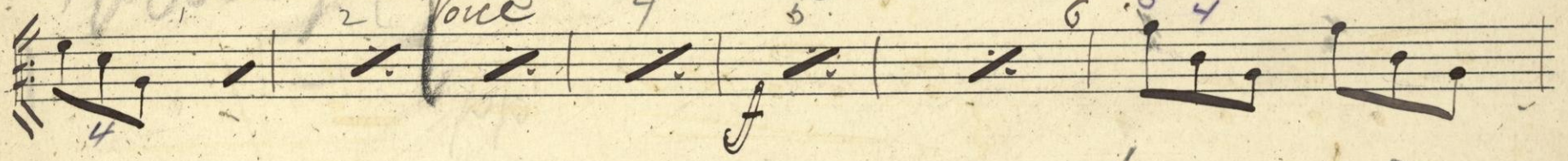

Handwritten notes and markings at the bottom of the page, including 'pizz' and 'arco'.

"THE SUPERB" A.W. TAMS MUSIC LIBRARY, NEW YORK

Dance

gva

Repeat till off

No. 19 (A) *Gogans' Fairy Ball.*

Allegretto

pizz.

arco *Chorus*

I. II. *Segue Dance*

"THE SUPERB" A. W. TAMS MUSIC LIBRARY, NEW YORK.

No 2 2 part

No 19. *Take me down to Coney Island.*

Allegretto. # $\frac{2}{4}$ *mf.*

"THE SUPERB" A. W. TAMM MUSIC LIBRARY, NEW YORK.

Gravissimo

Dance

D. S. Repeat Dance till off.

No. 20. Pump Girls. Lender Girls.

Good play

Moderato. *mf*

Voice *pp.*

ven

grazioso.

3 times

"THE SUPERB" A.W. TAMS MUSIC LIBRARY, NEW YORK.

"THE SUPERB" A.W. TAMS MUSIC LIBRARY, NEW YORK.

Dance *mf*

No. 21. *Opening 3rd Scene Act 2nd*

Allo con spirito

"THE SUPERB" A. W. TAMS MUSIC LIBRARY, NEW YORK.

No. 22. The Maughty Fobief Berger.

"THE SUPERB" A.W. TAMS MUSIC LIBRARY, NEW YORK.

"THE SUPERB" A.W. TAMS MUSIC LIBRARY, NEW YORK.

21 (Golden Bork)

No. 23. Finale Act 2nd

"THE SUPERB" A. W. TAMM MUSIC LIBRARY, NEW YORK.

Back to Carolina You have
 play from 2^d Violin

"THE SUPERB" A.W. TAMS MUSIC LIBRARY, NEW YORK.

