LIBRARIES
UNIVERSITY OF WISCONSIN–MADISON

Badger. Vol. 59 1944

Madison, Wisconsin: 1944 Senior Class in Madison, Wisconsin, 1944

https://digital.library.wisc.edu/1711.dl/NBVOYDIJSV65G8L

Copyright by Clarissa Tompkins, editor, and Eileen Price, business manager

The libraries provide public access to a wide range of material, including online exhibits, digitized collections, archival finding aids, our catalog, online articles, and a growing range of materials in many media.

When possible, we provide rights information in catalog records, finding aids, and other metadata that accompanies collections or items. However, it is always the user's obligation to evaluate copyright and rights issues in light of their own use.

728 State Street | Madison, Wisconsin 53706 | library.wisc.edu

The 1944 BADGER

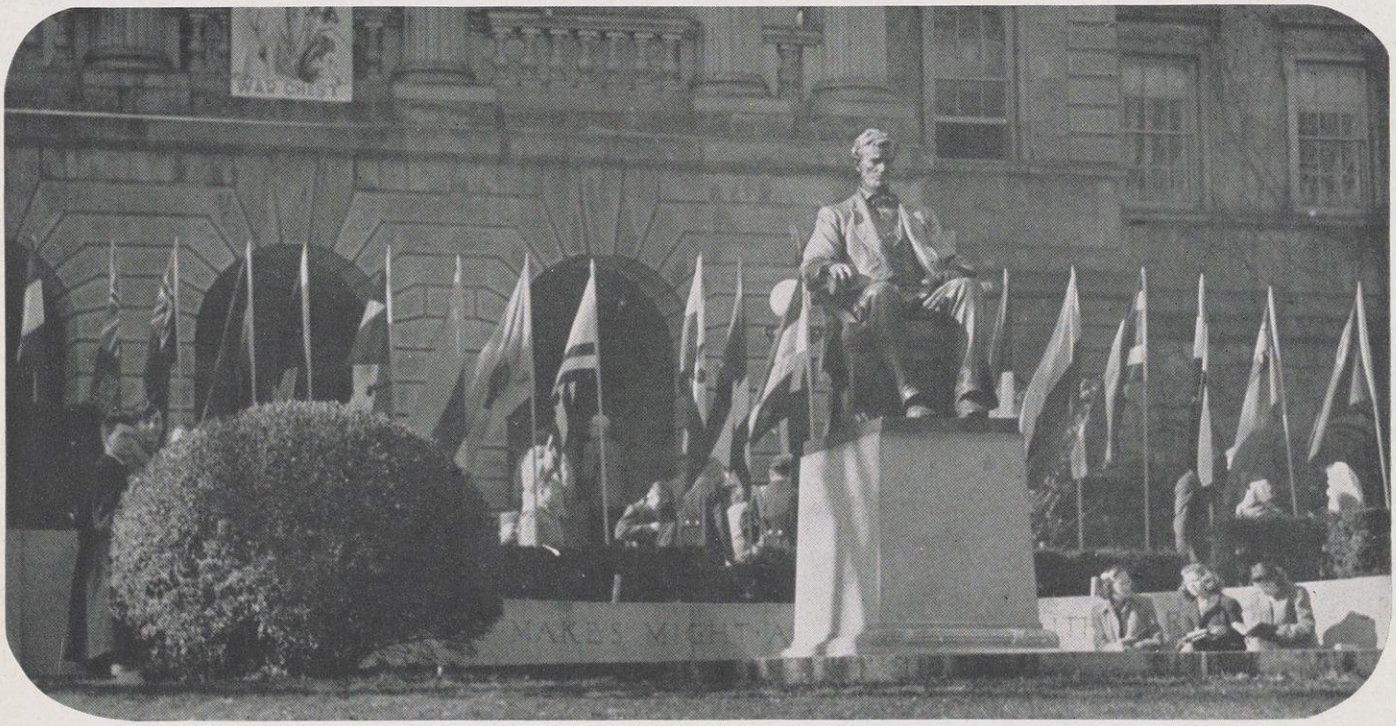

★ ★ ★ ★ ★ ★ ★ 1944 BADGER ★ ★ ★ ★ ★ ★ ★

The Official Yearbook of

THE UNIVERSITY OF WISCONSIN

Volume 59

Published at the Direction of the 1944 Senior Class in Madison, Wisconsin

Copyrighted by CLARISSA TOMPKINS, Editor,
and EILEEN PRICE, Business Manager

THE STRENGTH OF DEMOCRAC

IES IN JUSTICE

. . . In just dealing and fair play, in impartiality and honesty, in the give and take and the square deal, in seeing both sides of the question, in the "all men are created equal" idea, in integrity of action and conformance to the truth.

We of Wisconsin, heirs to a long liberal tradition and steeped in the equality that embodies the very concepts of justice, are fighting here to maintain that equality on this campus; Wisconsin men are fighting to push justice over the lines of battle on the war fronts of the world; and there are those, beyond those battle fronts, waiting to receive the seed of justice, to sow it, to nurture it, to watch it grow and spread, and to reap its harvest.

To every man, then, his chance, and to every man the knowledge that, when balancing value against value, the scales will weigh even . . . that is the promise of justice and the strength of democracy.

The 1944 BADGER

CAMPUS

Students come and students go, but surroundings remain the same. Life isn't as exciting her e as it used to be. We aren't living at the break-neck speed of rushing from one place to another. We've slowed down our activities, and we've become calm enough to notice the beauty of Wisconsin's camp us, some of us for the first time. It's a long-established beauty and has a heritage from an important and throbbing past.

Who has not learned to love Bascom and the Hill through furious snow flurries? Or the Home Ec campus when it burst forth into all its glory one day in spring? Or the multi-colored scenes of fall, with the green pines, firs, and spruces in contrast with the browns, reds, and yellows of the turning oaks and elms? Or the Lake Road on a starry night with its ove rhanging arch of willows murmuring gently, stirred by a passing breeze?

These scenes, grown to be an intimate part of our never-to-be-forgotten years at Wisconsin, are a portion of our daily lives here, and perhaps for the first time we've opened our eyes to their natural beauty.

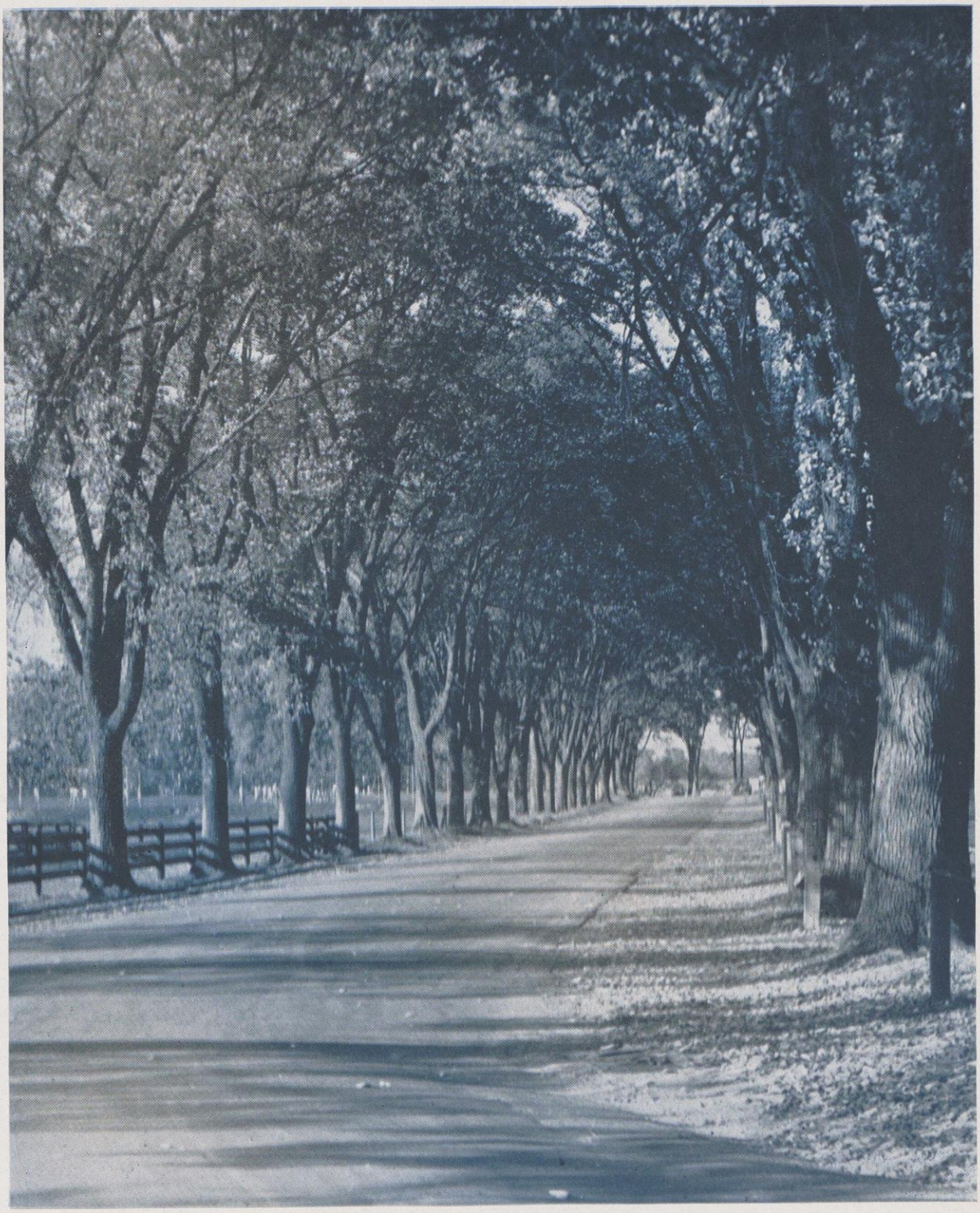

Stretching and curling out of sight like a ribbon and ending at Picnic Point is the Lake Road with its archway of tall and stately trees.

The gables cast geometric shadows through a September twilight on the roof of the University stables.

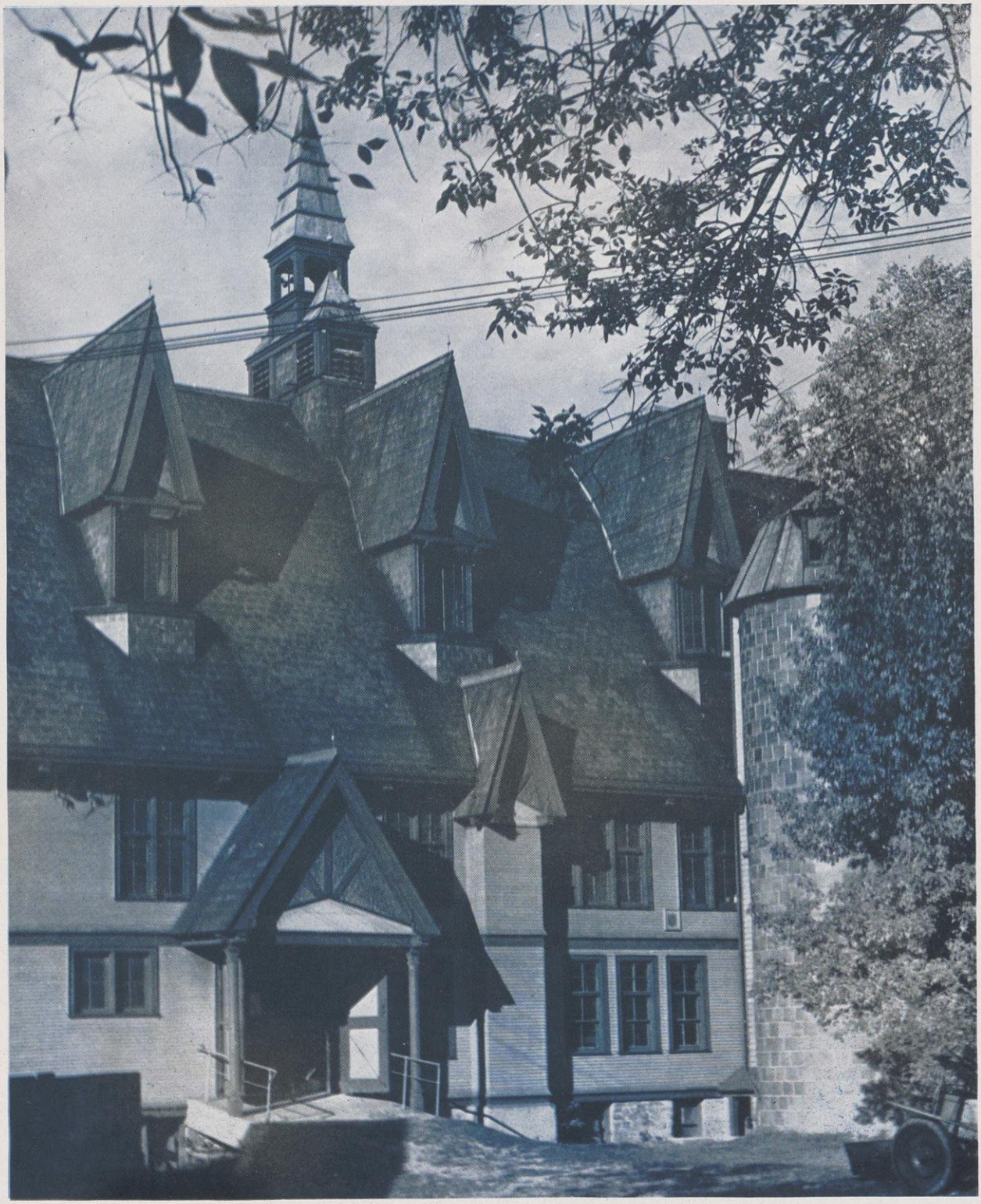

The road to Sterling and Memorial Institute covered with winter's white blanket and the pines and the firs, their branches laden with the clean, new snow.

As evening falls, the shadows lengthen and darken over the Union Terrace and Lake Mendota. Swimmers and sunbathers call it a day, and the sails are taken down for the night.

The Carillon Tower stands a lonely guard and imparts the gentle strains of Varsity through the atmosphere to us.

The Union Theatre rises majestically as we come down the Hill and shines brightly in the blazoning sunlight.

CONTENTS

Book I University

Book II Activities

Book III Athletics

Book IV Organizations

Book V Military

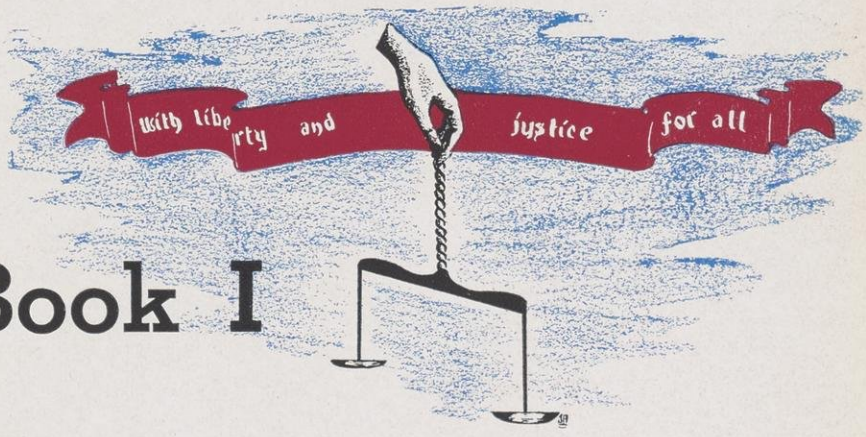

Book I

UNIVERSITY

Administrative Heads

Schools and Colleges

Our Seniors

Student Government

Honoraries

A Message from President Dykstra

The Badger carries on bravely and courageously under great difficulties and in spite of shortages of staff and available materials. It is attempting to catch the spirit which dominates the campus this year. It is translating this spirit into a permanent historical record for us and those who come after us.

Such an undertaking in such a trying time must be an inspiration to all of us. This is a campus affected in countless ways by the fact of a tremendous world-wide struggle between great and powerful forces. Perhaps at no time since the building of the "Tower of Babal" has this world known more confusion about the meanings of the war or the conditions precedent to a lasting peace. Clashes of opinion are world-wide.

We, therefore, need inspiration and hope and a goal upon which we unite. On our campus we are united in an effort to help bring victory to our arms. We must also be united in the great cause of peace—a peace which will safeguard our democratic way in a world dominated by nationalism on the one hand and by a tendency toward industrial integration on the other. Superficially this appears to be a struggle between freedom, individual and national, and control, sometimes thought of as regimentation. Actually we are struggling toward a reign of law on the international front—an agreed upon global way of life which can be made effective by organized means. We are trying to bring into being some form of international cooperation so that those who come after us will be able to settle disputes without a resort to arms.

Let us all on this campus, as we are reminded of the war in these Badger pages, keep our eyes on the possibility of establishing a global Declaration of Interdependence and an international "Ten Commandments" for the guidance of those who need restraint. Independence and freedom have become relative terms and they can be maintained only through the existence of law in action. We cannot have anti-social action by nations any more than we can allow it by individuals. Students must be alert in helping to plan for a post-war world. In this frame of mind we salute the War Time Badger and go forward together.

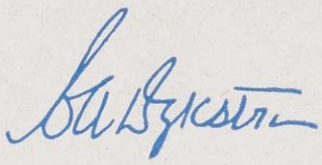

Greetings from Governor Goodland

After a long and active life, it is my sincere conviction that the American people place too much emphasis on the material success in life.

We must all work to be self-sustaining and to enable us to meet our obligations to others, but the amassing of wealth for wealth's sake I do not believe can ever lead to a full and satisfactory life.

Education is intended to fit you for your part in life and carries with it the obligation to be of service to others.

Democracy, as such, can never reach its full fruition if based on a people who are unwilling to serve, and sacrifice if necessary, for the good of all.

Walter S. Goodland

BOARD OF REGENTS

Left to Right: Frank J. Sensenbrenner, Daniel H. Grady, Leonard J. Kleczka, John D. Jones, Jr., Walter C. Hodgkins, President, Clarence A. Dykstra, Alfred W. Peterson, Comptroller, Maurice E. McCaffrey, Secretary, Margaret Slightam, John Callahan
Inset: W. J. Campbell, Micheal J. Cleary, John M. Holmes, Vice-President, A. Matt Werner

Behind the scenes of everyday University life sit the ten members of the Board of Regents, a body corporate responsible for the mammoth task of guiding the University policy and deciding on all matters pertaining to the Budget. Each member is appointed by the Governor of Wisconsin with the advice and consent of the Senate and serves for a term of nine years. Thus embodying experience and authority, the Board possesses all the powers requisite to the fulfillment of the great Wisconsin ideal.

In 1913, the Board of Visitors was created by the Board of Regents to render assistance in the development of the University. The Board is composed of twelve Visitors; three appointed by the Governor, six by the Alumni Association of the University, and three by the Board of Regents. The term of office is four years. With a great deal of freedom of investigation, the Visitors examine generally the work of the University and present an annual report of their findings and recommendations to the Regents.

Front Row: Thornwald M. Beck, Miss Maude Munroe, Vice-President, Arthur D. Gillett, Robert K. Coe, Secretary, Basil I. Peterson, President
Back Row: Myron T. Harshaw, Marcus A. Jacobson, Ralph Balliette, Mrs. Carl A. Johnson, Mrs. George Lines, Clarence A. Dykstra
Inset: C. F. Hedges, Emory W. Krauthoefer

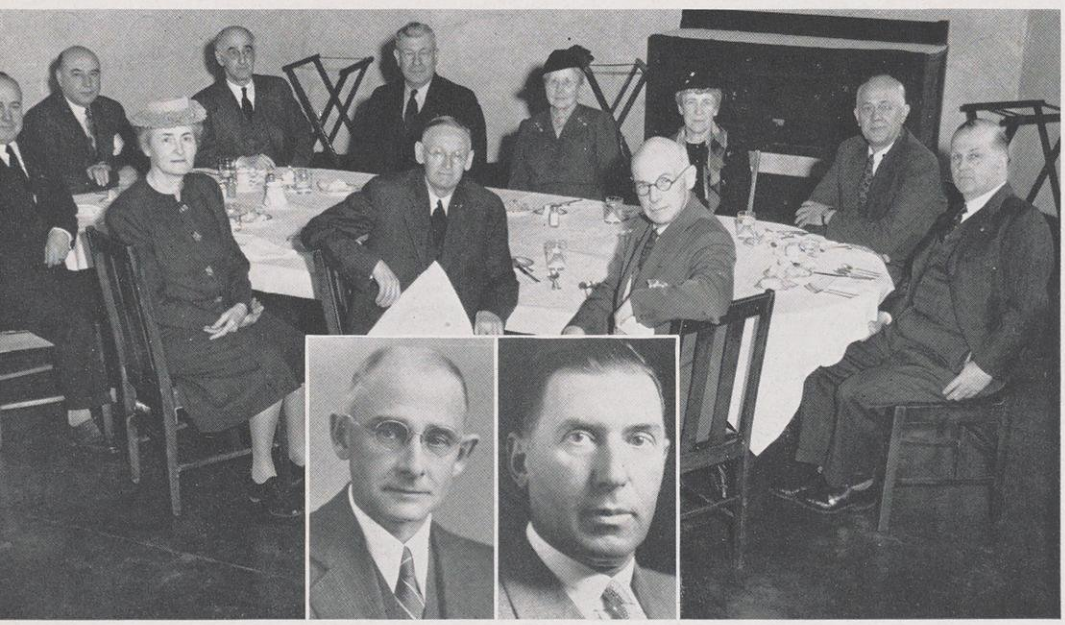

BOARD OF VISITORS

DEAN OF MEN

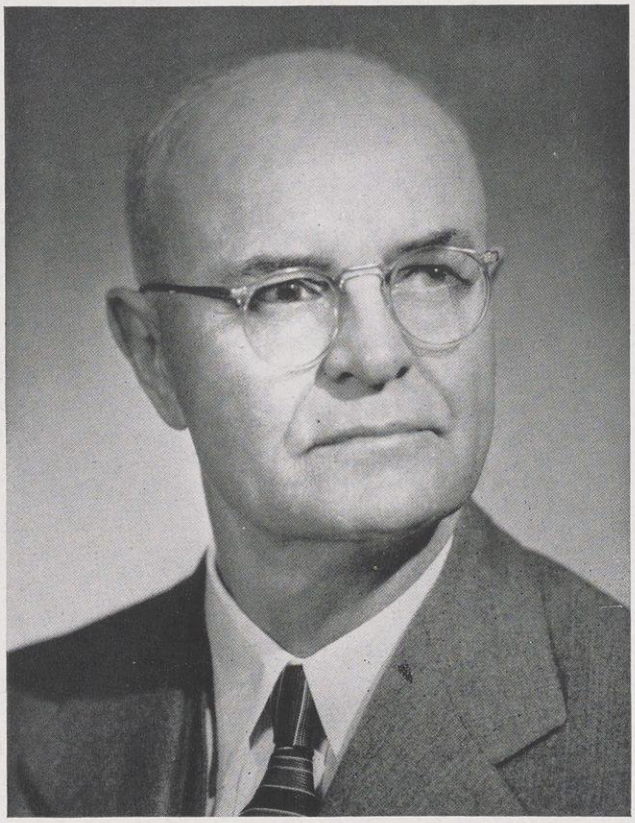

DEAN SCOTT H. GOODNIGHT

Dean Goodnight has been Dean of Men at the university for twenty-eight years. Acting as both friend and counsellor, he has come to be affectionately known as "Scotty" among the students.

The office of the Dean of Men deals primarily with the development of the student as a person rather than upon his intellectual training. Part of the Dean's work deals with teaching students how to study and with testing their aptitude for different subjects, but his chief interest lies in the conduct and activities of students.

Since 1916, the office staff has kept personnel record folders for all men students. These folders contain a brief life history and picture of the student, newspaper clippings, and letters about him. The Dean refers to these records when information is desired about a stucent.

The Dean's office is a place for all men students to get their problems solved, whether they be academic, social, or housing. He and his staff act as wise counsellors aiding students, both men and women, to find better housing, get better grades, and to act as worthy citizens in the university community.

In all his dealings, the Dean tries to cooperate with the student governing bodies on campus in which he has a vital interest, and he refers many cases to the student court for decision.

Dean Goodnight and Dean Blaesser, Assistant Dean of Men, comfortably talk things over.

DEAN OF WOMEN

The work of the staff in the office of the Dean of Women does not consist of probing students to better their grades, but of an advisory capacity, trying to bridge the step from sheltered family life to independent college living.

Dean Troxell says that the possibilities of a Dean's job are limited only by time and the person doing the work. She is never too busy to listen to any student no matter how small her problem may be.

The Dean's office operates a vocational advising and placement bureau for women students under the competent supervision of Miss Beulah Larkin who has coached many a troubled senior in job-seeking tactics. In addition, the office keeps a permanent, comprehensive personal record which enables it to give recommendations and other information about Wisconsin graduates. For students unable to afford the necessities demanded by college life, the Dean of Women's office maintains a loan fund and a lending library of college text books.

Dean Helen Kayser acts as the gentle but firm overseer of panhellenic activities, and Miss Ann Lawton, recent graduate, clarifies perplexing problems for freshmen women.

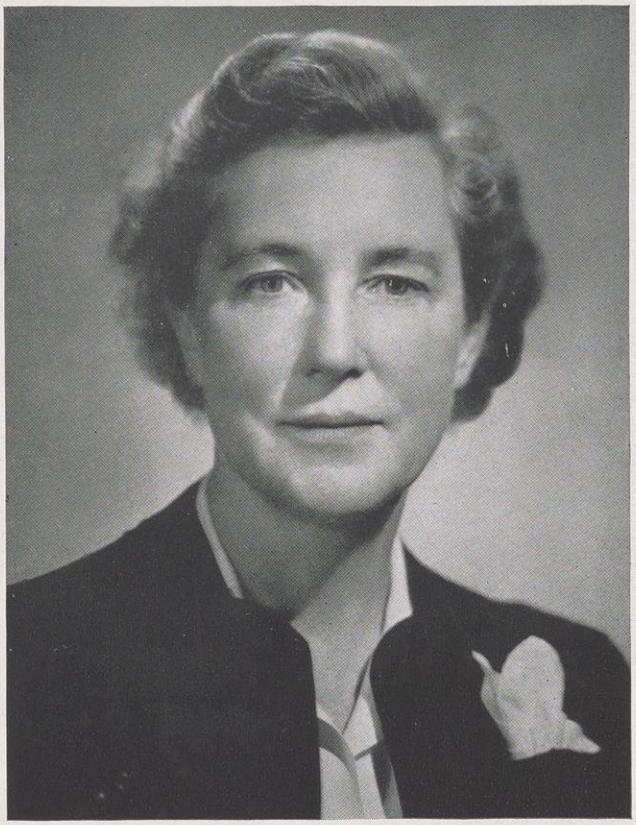

DEAN LOUISE TROXELL

Dean Troxell is known to every woman on campus. Her office is always open to students with problems of any sort. She has the quality of understanding and the personality to make her a really great executive.

Lathrop Hall, relaxation center for Wisconsin women and home of the Deans.

Purely

Were those first few day

President and Mrs. Dykstra, host and hoste supreme, cordially set the new students ar the old sharpies off to a happy start at the first open house . . . John March, orientatio co-chairman, doing the honors starts a smilin freshmen couple on the right track for Un versity joy . . . Grinding down that 'ole hi again, joints a bit rusty after a summer on lev ground . . . That first encounter with th Dean of Women, scared? don't be, it wi come out all right.

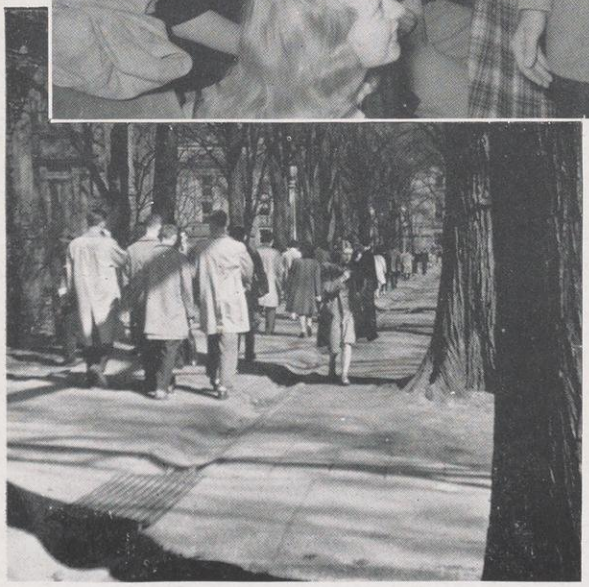

Social

When we met new people

Those ten minute breaks between classes bring a chattering mass of students to Bascom terrace, to feel the hot sun, the summer breeze, or just to relax . . . Ah, that one produced quite an effect, Registrar Curtis Merriman and an unidentified blond really make with the mirth . . . Alpha Gamma Delta rushing brings out formals and expectant faces both on actives and rushees . . . Pooped out people with drawn expressions, proof of that grueling registration.

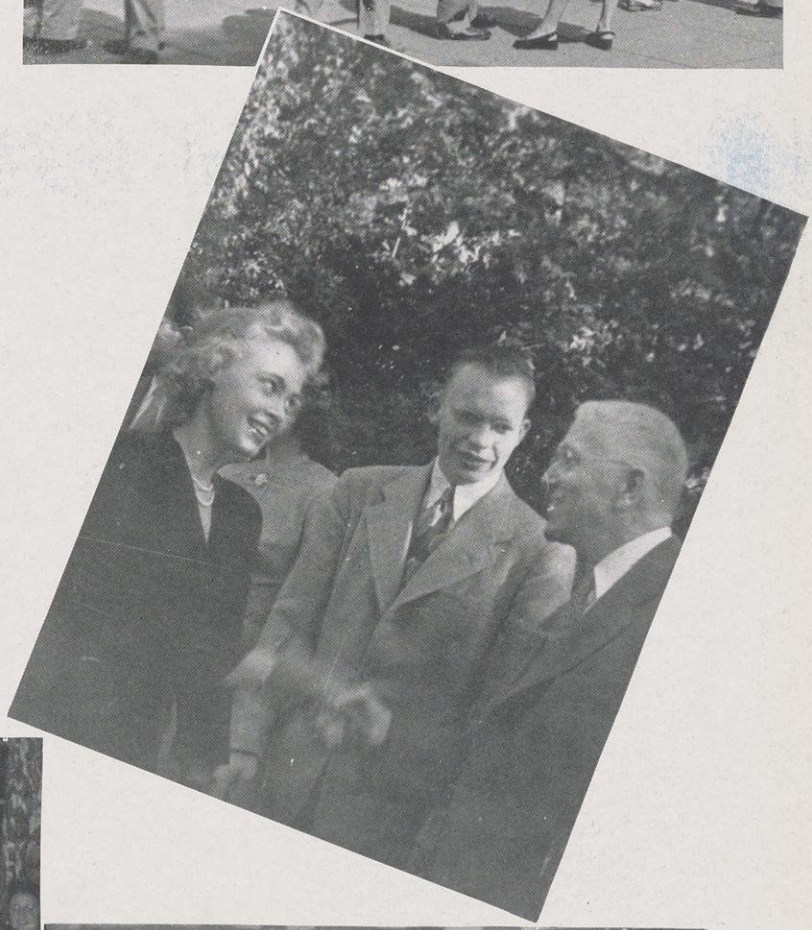

College of AGRICULTURE

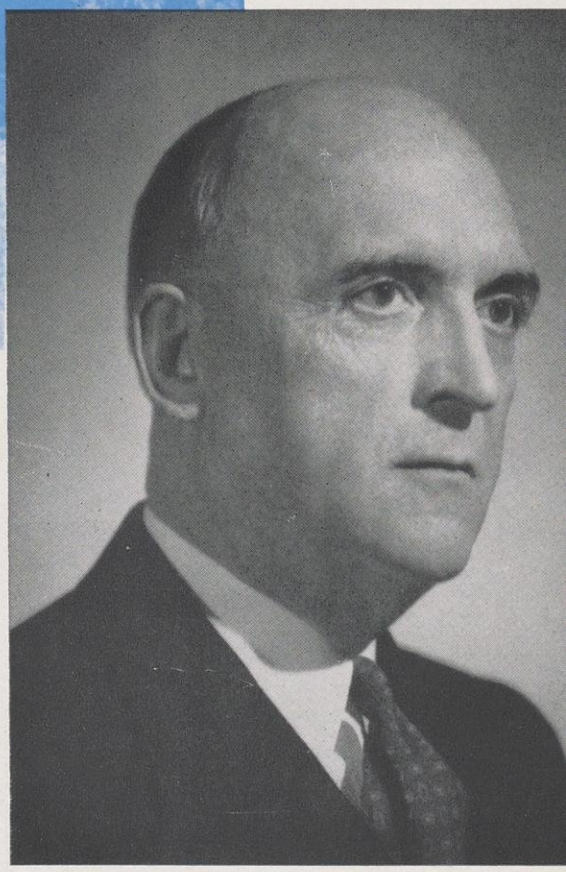

DEAN EDWIN B. FRED

Formerly Dean of the Graduate School, Edwin B. Fred has slipped into the Agricultural Deanship with a minimum of fuss and a maximum of efficiency. The explanation for this is his familiarity with the Agriculture School because of taeching agricultural bacteriology.

Born and raised in Virginia, Dean Fred came to Wisconsin in 1913 from Virginia Polytechnical Institute. He has a Ph.D. from the University of Goettingen in Germany. During World War I he was a 1st Lieutenant in the Chemical Warfare Service of the United States Army.

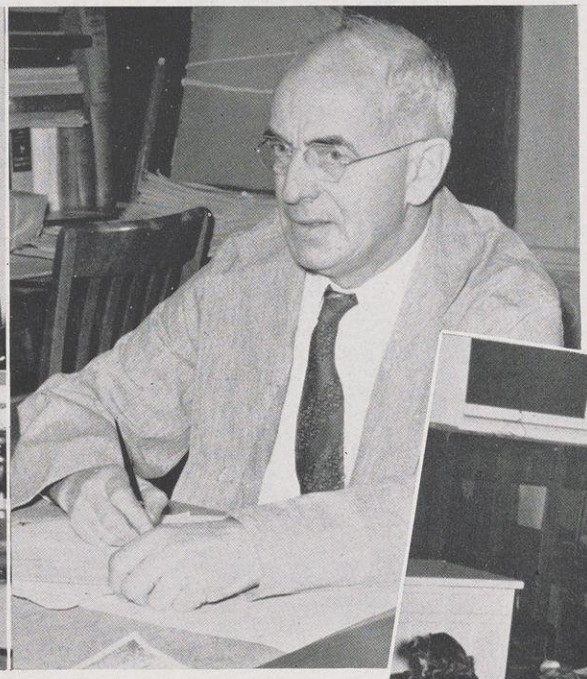

Upper left, Professor Frances Zuill; upper right, Professor James G. Halpin; center, lecture candid; lower left, Professor George S. Wehrwein; lower right, Professor William A. Sumner.

The School of Home Economics is an integral part of the College of Agriculture. Under the capable leadership of Miss Frances Zuill, director of the school, the many intriguing phases of home economics, from clothing design and textiles to nutrition and food chemistry, are taught to home economic students.

After the war, a new building will be added to the agricultural campus. The building will be called "Halpin Hall" in honor of Professor James G. Halpin, head of the poultry department. Professor Halpin has done extensive work in poultry research which has brought international fame to the university and the state.

In pleasant surroundings such as this one, each home economics freshman begins to learn the p's and q's of her profession. Much of the theory that complements the practical aspects of the neophyte textile buyer or dietician begins at the home-ec building in just such a room as this.

The interesting field of agricultural economics is taught by Professor George S. Wehrwein. He also has aided in rural zoning, and has written a text book on agricultural economics. As a hobby, Professor Wehrwein studies the economic background of the Old Testament.

Professor William A. Sumner's seminars in agricultural-journalism are famous all over the campus. A kindly and understanding instructor, he is one of the best liked members of the College of Agriculture.

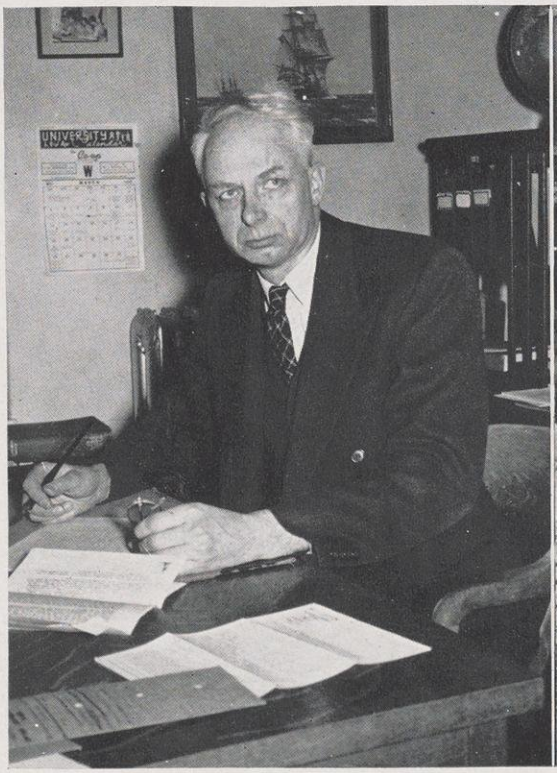

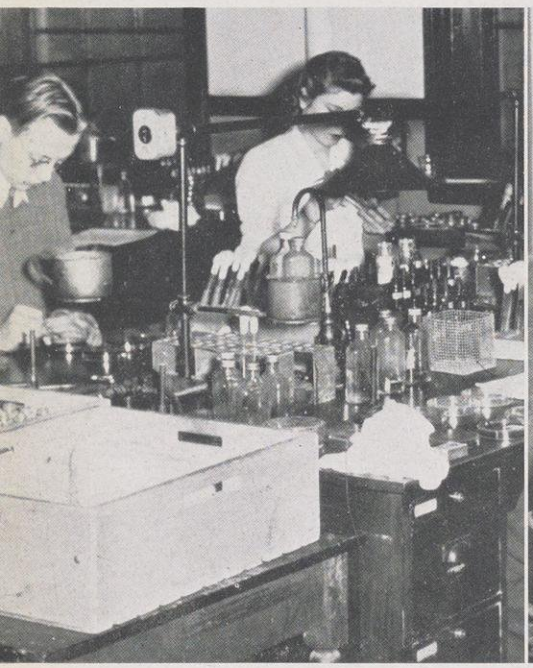

Upper left, laboratory scene; upper right, shearing the cow for stock show; center, home management house; bottom, home-ec sewing laboratory.

At the far western end of the campus are the many buildings of the College of Agriculture. The functions of the college are organized into three different branches; research, education, and extension. Many of the faculty members, besides teaching regular classes, engage in extensive research work, aid in reducing farming hazards, and solve agricultural economic problems.

The versatile students in the College of Agriculture are engaged in activities of all kinds. Girls in the Home Economics Course actually put into practice all that they have learned in their lecture classes. In her senior year each Home Ec major, with eight other girls, spends fourteen days in the Home Ec cottage, supervised by Miss Helen Waite. Each group of girls, during the stay in the cottage, makes out the budgets and menus, cooks the meals, does the laundry and house-cleaning, and entertains the faculty.

The same kind of practical experience is given to the Ag students, who are learning the progressive methods of agriculture. In the barns, poultry buildings and green houses, they learn how tu use modern farming equipment to the best advantage. Moreover, through the work of the students and faculty, valuable information and data is collected and made available to the farmers of Wisconsin.

The Ag School is active in campus activities too. Its big event of the year is the "Little International," the annual stock show. The fall Walk-Around and numerous dances sponsored by Ag organizations also play an important part in campus social life.

Front Row: L. McGilvra, J. Nelson, E. Busse, M. Witt, A. Jindra
Middle Row: R. Halback, C. Forsberg, E. Parrott, L. Wolff, D. Myron
Back Row: P. Mann, L. Guenther, J. Robinson, C. Van Roo, M. Flanagan, W. Rousey, K. Ryan
Not in Picture: V. McNaughton, B. Connors, E. Larkin

AGRICULTURAL STUDENT COUNCIL

OFFICERS

President . . . . . EILEEN BUSSE
Vice-President . . . . . EMILY LARKIN
Secretary . . . . . JAY H. NELSON
Treasurer . . . . . LILLIAN McGILVRA

MEMBERS

SENIORS: Eileen Busse, Bernard Connors, Mary Flanagan, Charles Forsberg, Emily Larkin, Virginia McNaughton, Delbert Myron, Edward Parrott, Jean Robinson, Willa Rousey, Kathleen Ryan, Leonard Wolff.

JUNIORS: Jessie Hamilton, Lillian McGilvra, Phyllis Mann, Chester Van Roo, Mildred Witt.

SOPHOMORES: Lois Guenther, Richard Halback, Alvin Jindra.

The Agricultural Student Council is a co-ordinating body composed of representatives of all the organizations on the College of Agriculture campus.

The Council sponsors the Walk-Around, Spring Picnic, and the annual Milk Can Award to two outstanding students in the College of Agriculture. It has initiated the Agricultural Council War Memorial Student Loan Fund, and has placed special emphasis on revising the curriculum in the schools of home economics and agriculture.

Through the activity fee card system, the Ag Council allots money to the various clubs, and integrates their activities. Currently, the Council has been working towards bridging the gap between the ag campus and activities on the "hill".

OMICRON NU

Front Row: E. Larkin, J. Wegner, E. Boardman, V. Ames, R. Ring, M. Whittemore, E. Halter

Back Row: F. Fox, V. McNaughton, K. Thompson, H. Gill, R. Zimmerman, E. Hatch, M. Schneider, E. Berry, S. Borchardt

Not in Picture: R. Kosanke, C. Mees, P. Miller, K. Ryan, H. Stettler

Omicron Nu, honorary professional home economics sorority was established in 1912 at Michigan State College for the promotion of scholarship, leadership, and research. The Wisconsin Eta chapter was organized in 1915.

Since most of the activities make for the promotion of scholarship, members are not elected to Omicron Nu until the end of their junior year, so that they have the opportunity to prove themselves worthy.

Members of Omicron Nu search through the freshman class and present a silver loving cup to the freshman girl who makes the highest sholastic average.

It also follows a policy of tutoring freshman who are students in home economics.

Each year, Omicron Nu awards a $250 scholarship to the senior or graduate student whose qualifications of worthiness, intelligence, and financial need best fit her for it.

OFFICERS

President.....VIRGINIA McNAUGHTON
Vice-President.....RUTH RING
Secretary.....MAY WHITTEMORE
Treasurer.....ELEANOR HALTER

MEMBERS

FACULTY: Cecilia Abry, Dena Cederquist, May Cowles, Catherine Graf, Irene Haan, Eunice Hendrickson, Dorothy Husseman, Hazel Manning, Iva Mortimer, Helen Parsons, May Reynolds, Frances Zuill.

GRADUATE STUDENTS: Edith Boardman, Charlotte Mees, Hulda Stettler, Anne Williamson.

SENIORS: Virginia Ames, Elizabeth Berry, Shirley Borchardt, Florence Fox, Harriet Gill, Eleanor Halter, Eleanor Hatch, Ruth Kosanke, Emily Larkin, Virginia McNaughton, Patricia Miller, Ruth Ring, Kathleen Ryan, Margaret Schneider, Kathryn Thompson, June Wegner, May Whittemore, Ruth Zimmerman.

DELTA THETA SIGMA

The Wisconsin chapter of Delta Theta Sigma, a professional agricultural fraternity, was organized in 1927. Excellence in scholarship, social, and athletic achievements has been the accomplishment of Delta Theta Sigma.

Today, most of the members are wearing the uniform of the United States armed forces.

Brothers of Delta Theta Sigma who have answered their country's call:

Edward Ackerman
George Bahler
Robert Bergstrom
Fremont Betts
Roger Biddick
Lawrence Bradee
John Buchholz
Edwin Conrad
John Cooper
Arden Daoust
Edwin Davies
Wilson Fisher
Henry Fortmann
Evan Fredrickson
Paul Gardner
Louis Goette
Jerome Hemauer
Wilfred Hemker
Raymond Hesprich
Wilbur Hockerman
Floyd Holloway
Anthony Horehled
John Jackson
Norman Johnson
Tracy Johnson
Richard Kaufman
Arthur Kelly
Walter Kirchner
Walter Krause
Arno Kurth
Curtis McCutchin
Earl Maves
Robert Meir
Darrell Metcalf
Donald Meyer
Frand Miller
Richard Nerud
Stanley Olson
William Opperman
Walter Pregler
Martin Ralph
Charles Ream
Donald Reinke
Norman Sawyer
Frank Schacht
Charles Simon
Leland Smith
Duane Stanley
Marion Staley
Joseph Steingraeber
Louis Srdich
Gilman Sund
Russel Sutherland
Leonard Vodak
William Ward
Kenneth Wedin
Paul Weis
Milton Wiesner
Frank Wing
Paul Wolske
Eugene Ziegeweid

DELTA THETA SIGMA PLEDGES

Gilbert Brooks
Robert Daine
William Erleywine
Keith Heath
Stanley Lee
Donald Nelson
Lowell Nelson
Eugene Pitts
Paul Schurr
Delbert Thomas
Gordon Thomas
William Tubbs
Clinton Weber
Donald Wildinson
Rodney Zimmer

The members remaining at Wisconsin are all assistants in biochemistry. These include Edward Herst, Earl Larsen, James Price, Bernard Schwagert, and Robert Spitzer.

Front Row: M. Browne, R. Davis, H. Doyle, G. Forrer, M. Gunderson, R. Giljohann, F. Isely

Second Row: Mrs. Geraldine Gardner, M. Witt, J. H. Nelson, J. Robinson, J. Davies, W. Rousey, L. Peck, M. Biddick, S. Borchardt, M. E. Tubbs

Third Row: B. Schweigert, R. Adams, R. Harris, E. Endres, M. Kohlman, P. Damrow, I. Racek, M. Stagg, M. Koch, M. Miller, W. Slack

Back Row: L. Guenther, D. Luick, L. Barton, J. Swenson, J. Hird, S. Fast, E. Berckmann, M. Bailey, L. Clark

EUTHENICS CLUB

Euthenics Club is an organization whose membership is open to all students and faculty members in Home Economics, and which is affiliated with the student club divisions of the Wisconsin Home Economics Association and the American Home Economics Association.

The members adopted for their theme this year "Living for Victory". It is carried out through social, business, and professional experiences in club life.

One of the main projects this year was a Christmas party at which members participated to help fill the stockings of the children at the Orthopedic Hospital. A contribution was also made to the national fund which brings foreign fellows to this country to study.

OFFICERS

President.....WILLA ROUSEY
Vice-President.....JANE DAVIES
Secretary.....LORNA PECK
Treasurer.....JEAN ROBINSON

SENIORS: V. Ames, F. Armour, V. Beamsley, E. Berckmann, S. Borchardt, L. Clark, P. Damrow, B. Delene, M. J. Dick, P. Dorney, S. Fast, H. Gettelman, N. Gittens, M. Graddis, E. Halter, R. Harriman, M. Johnson, M. Koch, R. Kosanke, S. Linke, V. McNaughton, M. Miller, E. Niedermeiser, E. Olsen, I. Racek, R. Ring, J. Robinson, W. Rousey, B. Scheele, R. Scott, L. Tipple, R. Varker, M. Whittemore, R. Zimmerman.

JUNIORS: L. Aitkin, D. Bach, M. Bailey, L. Barton, M. Biddich, K. Blotz, L. Crump, H. Doyle, R. Eller, J. Eide, J. Fiedler, G. Forrer, Mrs. Geraldine Gadrner, R. Giljohann, M. Goodell, L. Guenther, P. Gunderson, J. Hamilton, R. Harris, J. Hird, A. Johnson, L. Knoll, V. Liebetrau, D. Luick, C. Maher, P. Mann, E. Price, V. Ray, R. Reddy, A. Reitz, E. Roth, V. Rowe, A. Schoof, W. Slack, N. Spees, J. Swenson, V. Vivian, J. Warner, B. Washburne, M. Witt, N. Yost.

SOPHOMORES: R. Adams, R. Basse, P. Beithon, J. Bruechert, I. Busch, J. Bussewitz, P. Cirves, A. Cohen, R. E. Davis, M. Dunwiddie, E. Endres, M. Fink, B. Fry, B. Gehrke, Z. M. Goodell, L. Granec, P. Harris, R. Hayes, H. Henkelmann, D. Hughes, F. Isely, R. Johnson, V. Johnson, B. Jones, B. Kassnel, M. Kohlman, B. Koss, M. Lapp, P. Leeds, J. Leistikow, L. Lepeska, J. Lippert, C. Lytle, M. MacMillan, B. May, M. Meeker, M. A. Neacy, D. Otto, R. Pavlicek, L. Peck, J. Piper, C. Plisch, L. Rahmlow, D. Rein, M. Ritchie, B. Ross, Delia Rossini, F. Russell, D. Rust, B. Seibert, C. Skrzypczak, M. Sperry, P. Staats, H. Steldt, P. Thornton, J. Toepfer, M. E. Tubbs, R. Vinocur, A. Waldbillig, B. Watson, L. Wood, K. Zajicek, J. Zander

FRESHMEN: S. Anderson, D. Bates, A. Beadle, D. Bille, M. Browne, M. Dixon, J. Falge, D. Feingold, R. Guild, J. Halvenstot, J. Herman, M. Hobson, A. Huckstead, F. Johnson, J. Jorgenson, K. Kahl, M. Kaukl, B. Kindschi, R. Kraus, M. Kreutzer, V. Leohrer, L. Mishlove, S. Mutchler, B. Noble, H. Page, D. Peterson, M. Ranson, J. Rendall, J. Reynolds, R. Ryall, M. Schwartz, B. Schweigert, M. Stagg, E. Stanelle, G. Steiro, B. Stitt, J. Todd, J. Warth, C. Webster, A. Wendt, R. White, A. Wrocklage.

4H AND BLUE SHIELD

The 4H and Blue Shield clubs were federated this year since the overlapping memberships could be more effective acting together.

Stemming from the national organization, the 4H Club was organized in 1925. The Blue Shield Country Life Club began in 1928 when two clubs merged whose goal was helping rural organizations with social activities.

Both groups are members of the Youth Section of the Country Life Association, and send delegates to its annual conference.

Development of leadership, appreciation for rural culture, and stimulation of fellowship among rural youth are objectives of the 4H Blue Shield Club.

At monthly meetings, programs offered a well-rounded background in recreational leadership, with radio auditions, drama, folk games, and handicraft.

Attendance was increased by those enrolled in the Farm Short Course. Meetings were designed to give them the activity which usually takes place on the agricultural campus.

BLUE SHIELD OFFICERS

President.....LOIS GUENTHER
Vice-President.....MARY KAUFMAN
Secretary.....JAY H. NELSON
Treasurer.....HOWARD NEWMAN
Ag Council.....LILLIAN McGILVRA

4H OFFICERS

President.....JEAN ROBINSON
Vice-President.....MARGARET BIDDICK
Treasurer.....MARY FINK
Ag Council.....MILDRED WITT

MEMBERS

FACULTY: Professor John Barton, Miss Edna Baumann, Miss Agnes Hansen, Professor Preston McNall

STUDENTS: C. Anderson, V. Arts, V. Araminas, E. M. Bailey, M. Bailey, L. Barton, M. Bauman, P. Brainard, T. Brown, I. Billings, I. Busch, C. Case, L. Clark, I. Dahlby, R. Davis, J. Davies, A. Dood, R. Douglas, T. Douglas, M. Fink, B. Gehrke, R. Giljohann, L. Glewen, M. Goodell, Z. M. Goodell, L. Granec, M. Green, L. Guenther, D. Halbeck, L. Hansen, A. Hawks, R. Hayes, W. Helwig, J. Hird, B. Hochstetter, V. Hold, E. Johnson, M. Kaufman, F. Killinger, S. Knapp, L. Linse, D. Luick, P. Mann, E. Morowski, D. Myren, J. H. Nelson, H. Newman, T. Niemer, B. Niemi, B. Noble, P. Nueschafer, B. Paff, L. Preuss, J. Robinson, I. Rozon, D. Rust, J. Salm, G. Schellinger, M. Schlough, B. Scott, B. Sikora, O. Syring, G. Tetzlaff, P. Thornton, R. Thielke, H. Toudt, M. E. Tubbs, V. Varney, B. Webster, R. Weggman, R. Wegmann, R. Wilson, M. Witt, G. Witter

Front Row: G. Tetzlaff, C. Anderson, P. Nueschafer, L. Hansen, E. Johnson, R. Weggman, V. Hold, D. Halbeck, H. Toudt
Second Row: Miss Edna Baumann, J. Davies, J. H. Nelson, M. Fink, M. Kaufman, L. Guenther, J. Robinson, M. Witt, H. Newman, Prof. John Barton
Third Row: Miss Agnes Hansen, O. Syring, G. Witter, R. Giljohann, L. Barton, D. Rust, S. Knapp, C. Case, P. Mann, T. Brown, B. Noble, A. Hawks, P. Thornton
Fourth Row: V. Varney, I. Dahlby, I. Billings, L. Clark, M. E. Tubbs, Z. M. Goodell, M. Goodell, M. Baumann, B. Scott, L. Glewen, E. M. Bailey
Fifth Row: B. Paff, L. Granec, M. Bailey, R. Hayes, B. Gehrke, I. Linse, R. Davis
Sixth Row: W. Helwig, B. Webster, D. Luick, I. Busch, J. Hird, E. Preuss, T. Douglas, R. Douglas, V. Arts, E. Morowski, M. Greene
Seventh Row: G. Schellinger, P. Brainard, I. Rozon, M. Schlough, T. Niemer, D. Myren, S. Cribben, R. Wegmann, A. Dood
Back Row: F. Killinger, R. Thielke, B. Hochstetter, R. Sikora, J. Salm, B. Niemi, Mr. McNeil, R. Wilson, V. Araminas

PHI UPSILON OMICRON

Founded at the University of Minnesota in 1909, Phi Upsilon Omicron has aimed to advance and promote Home Economics. Its purpose is to establish friendships among the girls majoring in Home Economics, and to help them develop the characteristics which make them better citizens and homemakers. As a professional organization, Nu Chapter of Phi Upsilon Omicron has included in its program speakers who represent certain phases of Home Economics, visits to shops, and cooperation with professional Panhellenic Council in doing war work. Among the social activities of the year have been an alumnae dinner and rushing functions.

Membership to Phi Upsilon Omicron is limited to girls in the upper two-fifths of the school who have shown their interest in the high ideals which make Home Economics a profession.

OFFICERS

President.....EMILY LARKIN
Vice-President.....SALLY LINK
Secretary.....RUTH VARKER
Treasurer.....MABLE PARKER

MEMBERS

SENIORS: Esther Anderson, Fern Armour, Elizabeth Berry, Eileen Busse, Marianne Johnson, Emily Larkin, Carolyn Levin, Sally Ann Linke, Virginia McNaughton, Edna Olsen, Mable Parker, Willa Rousey, Margaret Schneider, Marian Sticht, Ruth Varker, June Wegner, May Whittemore.

JUNIORS: Lillian Anderegg, Dorothy Bach, Margaret Biddick, Jane Davies, Lois Guenther, Margaret Gunderson, Helen Heebink, Ruth Kearl, Phyllis Mann, Jessie Nelson, Betty Nord, Kathryn Thompson, Virginia Vivian, Nancy Yost.

Front Row: M. Gunderson, M. Johnson, E. Larkin, W. Rousey, J. Davies

Second Row: B. Berry, J. Wegner, R. Varker, M. Sticht, E. Anderson, F. Armour, N. Yost

Third Row: S. Linke, M. Biddick, M. J. Nord, D. Bach, H. Heebink, V. Vivian, K. Thompson, E. Busse

Back Row: J. Hamilton, L. Guenther, M. Whittemore, V. McNaughton, E. Olsen, M. Parker, M. Schneider, L. Anderegg, P. Mann

Not in Picture: R. Kearl, C. Levin

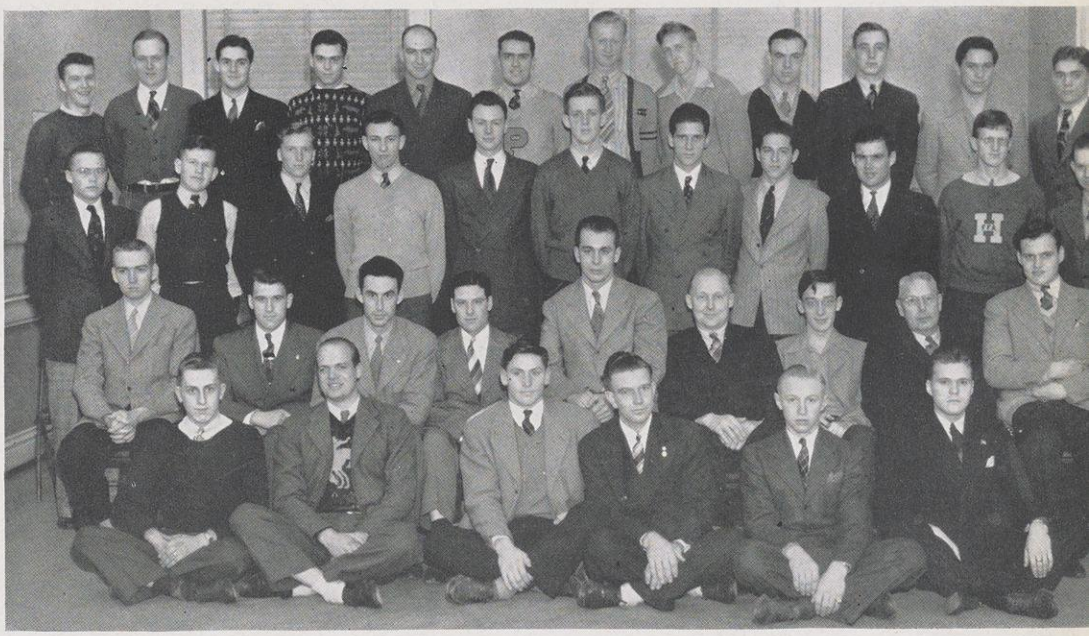

Front Row: E. Stoude, C. Drewry, H. Ross, E. Pruess, E. Eckert, T. Halderson

Second Row: M. Dahlstrand, H. Voigtlander, E. Parrott, B. J. Connors, C. Van Roo, Prof. George Barrett, K. Houston, Prof. James G. Fuller, B. Scott

Third Row: V. Arts, D. Larson, P. Niemi, D. Hahlbeck, R. Ihilson, L. Mulder, B. Hackstetler, D. Myren, O. Syring, J. Solm, M. Schlough

Back Row: G. Bushor, R. Laub, L. Wolf, S. Cribben, T. Niemer, R. Sikora, L. Hansen, K. Eichel, R. Douglas, E. Johnson, R. Bula, J. Mowery

SADDLE AND SIRLOIN CLUB

OFFICERS

President.....CHESTER VAN ROO
Vice-President.....RICHARD HALBACH
Secretary and Treasurer.BERNARD J. CONNORS
Advisor.....PROF. JAMES G. FULLER

MEMBERS

FACULTY: Prof. George Barrett, Prof. James G. Fuller.

STUDENTS: V. Arts, R. Bula, G. Bushor, B. J. Connors, S. Cribben, M. Kahlstrand, R. Douglas, C. Crewry, E. Eckert, K. Eichel, B. Hackstetler, D. Hahlbeck, T. Halderson, L. Hansen, K. Houston, R. Ihilson, E. Johnson, D. Larson, R. Laub, J. Mowery, L. Mulder, D. Myren, T. Niemer, P. Niemi, E. Parrott, E. Pruess, H. Ross, M. Schlough, B. Scott, R. Sikora, J. Solm, E. Stoude, O. Syring, C. Van Roo, H. Voigtlander, L. Wolf.

The Saddle and Sirloin Club of the University of Wisconsin was organized in the College of Agriculture in January 1920, to promote improvement in livestock production and judging. It is a national organization and has active chapters in nearly every agricultural college in the United States.

The organization finances intercollegiate livestock judging teams and inter-school contests, and supports the national Saddle and Sirloin essay contest.

The most important function of the club is the presentation of the annual "Little International".

As for Post-war efforts, Saddle and Sirloin has established a scholarship fund for students. Juniors and seniors who maintained an interest in livestock and Saddle and Sirloin club will be eligible candidates. Veterans of the armed forces will be given preference, however.

Department of CHEMISTRY

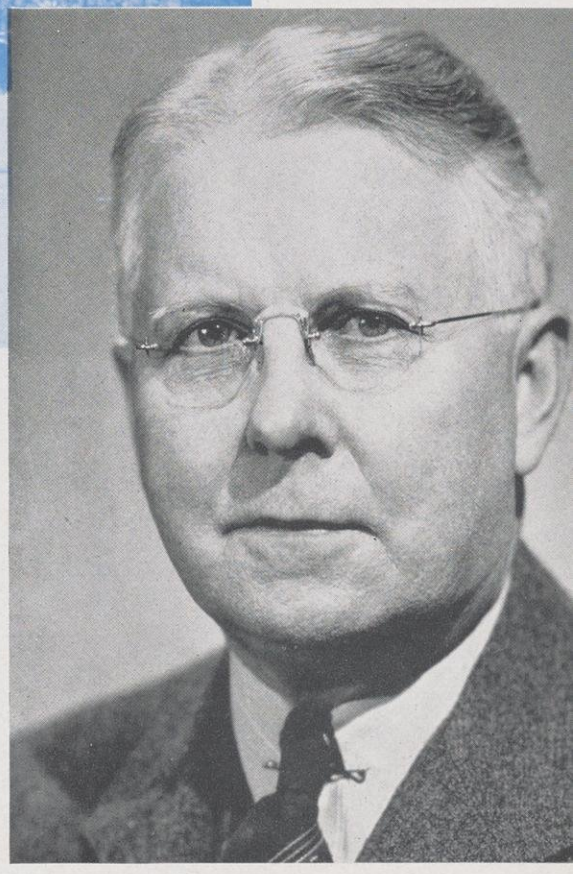

DIRECTOR J. H. MATHEWS

A true scientist, J. H. Mathews, Director of the Chemistry Department, possesses that indispensable attribute, an inquiring mind. This has led him to further study in his favored field, criminal investigation and identification. His class specializing in this phase of chemistry is among the most unique on the hill. His pupils gain insight into the practical application of their study through his experience as president of the Madison Police and Fire Commission.

Mr. Mathews' hobby is photography. In this he proves himself an artist as well as a scientist. Particularly charming are his photographs of campus scenes.

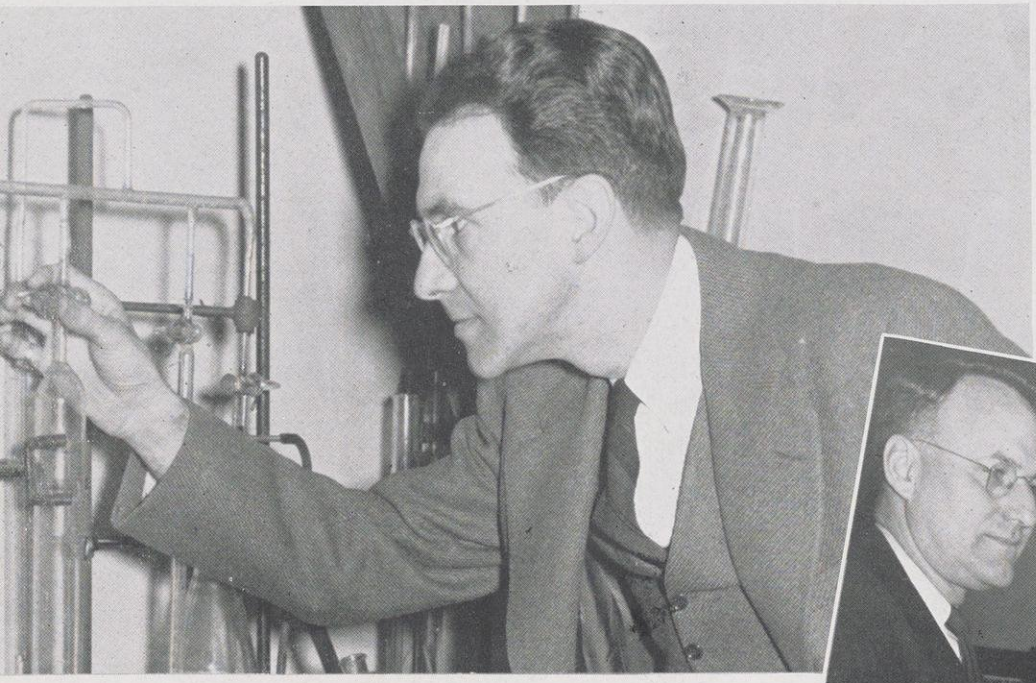

Top, Assoc. Professor William S. Johnson; Center, Professor V. W. Meloche; Bottom, Professor Norris F. Hall.

During every hour of the day and late into the evening, the Chemistry Building hums with activity, Between classes its corridors are crowded with navy blue, khaki, and mufti. Responding to the demands of the wartime education, the busy faculty of the Chemistry School is teaching members of the V-12, the A.S.T.P., and the A.S.T.R., as well as the regular civilian classes. In addition, chemical research of all kinds is being carried on.

Handsome, dark-haired Professor W. S. Johnson is one of the popular members of the Chemistry School faculty. He teaches Chemistry 120, better known as "organic", and finds organic chemical research engrossing.

"I want to know what every thing is made of." Thus does Professor Meloche explain his intense interest in analytical chemistry, and in the modern instruments and gadgets which aid in chemical analysis. He is also interested in student counseling and vocational placement, and is chairman of the new University Committee of Student Personnel. His friendly and practical advice has been of great help to many students.

A Ph.D. from Harvard University, Professor N. F. Hall teaches both quantitative analysis and physical chemistry. During the last war, he was in France in Chemical Warfare, and after the war he remained in Paris to work with Madame Curie at the Radium Institute. Well-liked by all his students for his sense of humor, his classes are among the interesting in the chemistry school.

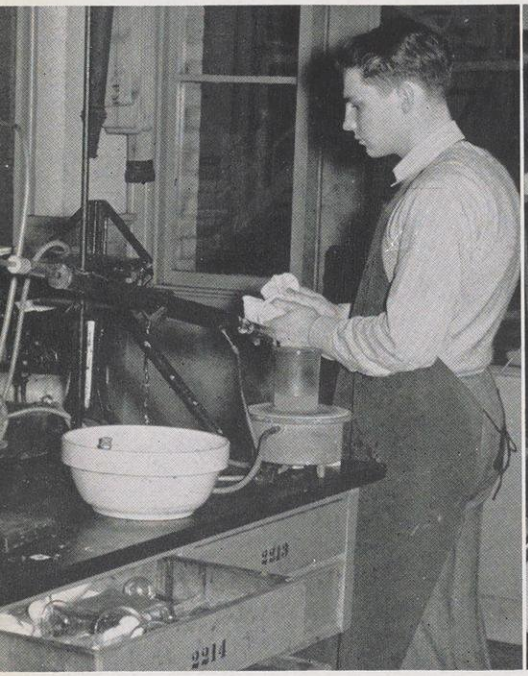

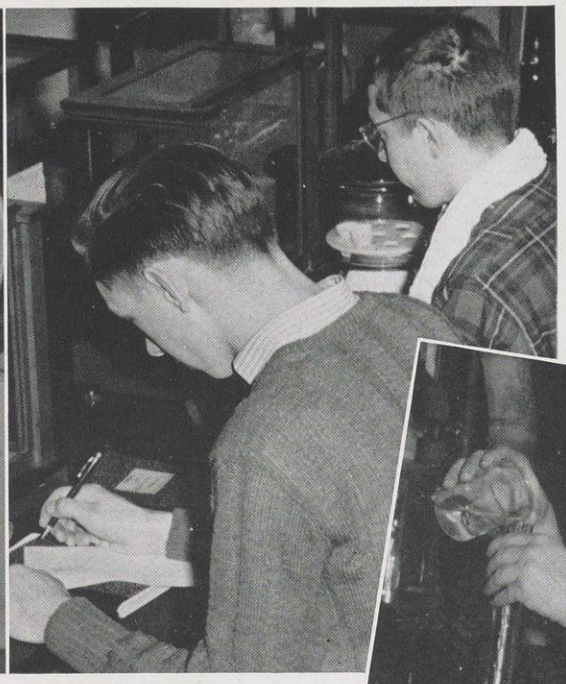

Upper left, organic laboratory; upper right, weighing in the quantitative laboratory; center, graduate student in action; bottom, general chemistry laboratory.

The Chemistry Building is one of the intriguing places on the campus. Many a freshman student has lost himself in the maze of corridors and laboratories, and been bewildered by the complexity of the apparatus and instruments which confronted him.

In the Chemistry I laboratories, beginning students learn the fundamental laboratory procedures, and how to analyze the contents of inorganic compounds. Clad in rubber aprons, they ponder over minute bits of precipitate on a filter paper, or bend glass tubing for wash bottles.

Quantitative analysis is one of the most exacting of laboratory courses. Rows of balances and driers, and a general neatness, are characteristic of the "quant." labs; for great care must be taken to avoid contaminating specimens.

If you were to happen on a laboratory where huge condensers and flasks were set up in complicated arrangements, and an unusual pungent odor prevailed, you could immediately identify it as one of the organic laboratories. Here students must learn the general procedures for making such things as ether, chloroform, and picric acid, and how to set up equipment, so that the best results can be obtained.

Tucked away in between the larger labs are many small individual laboratories. Here graduate students and faculty carry on their own research work, and senior chemistry majors work on their theses.

From beginning chemistry course to individual research, the Chemistry School offers its students modern equipment and excellent instruction, and has thus earned an enviable reputation.

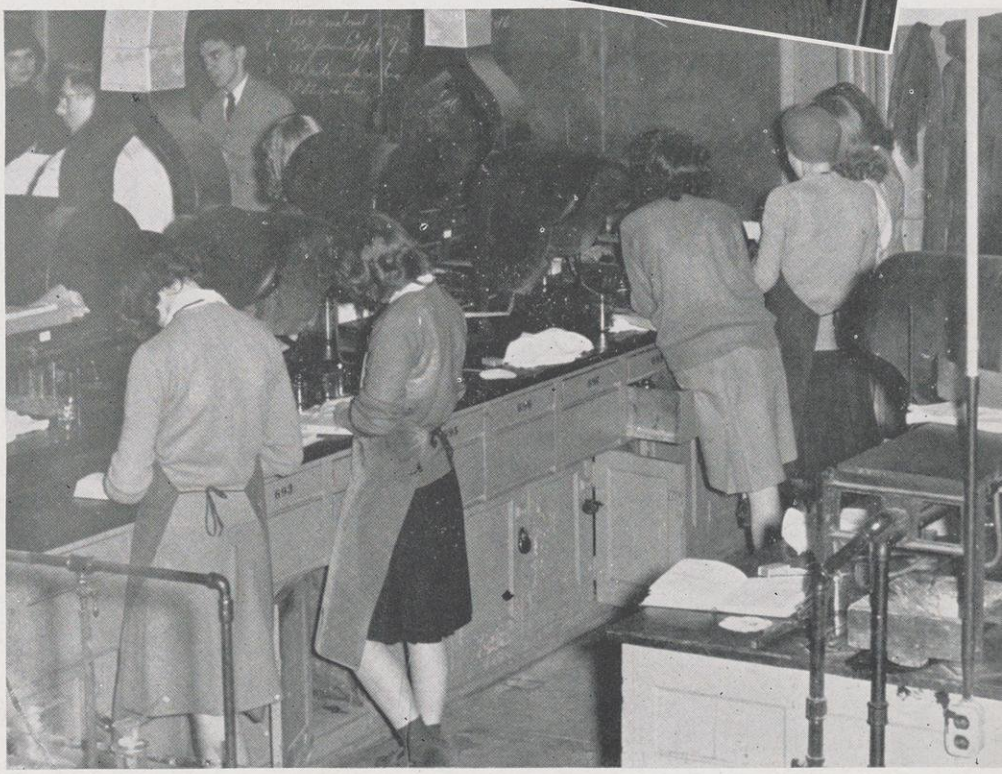

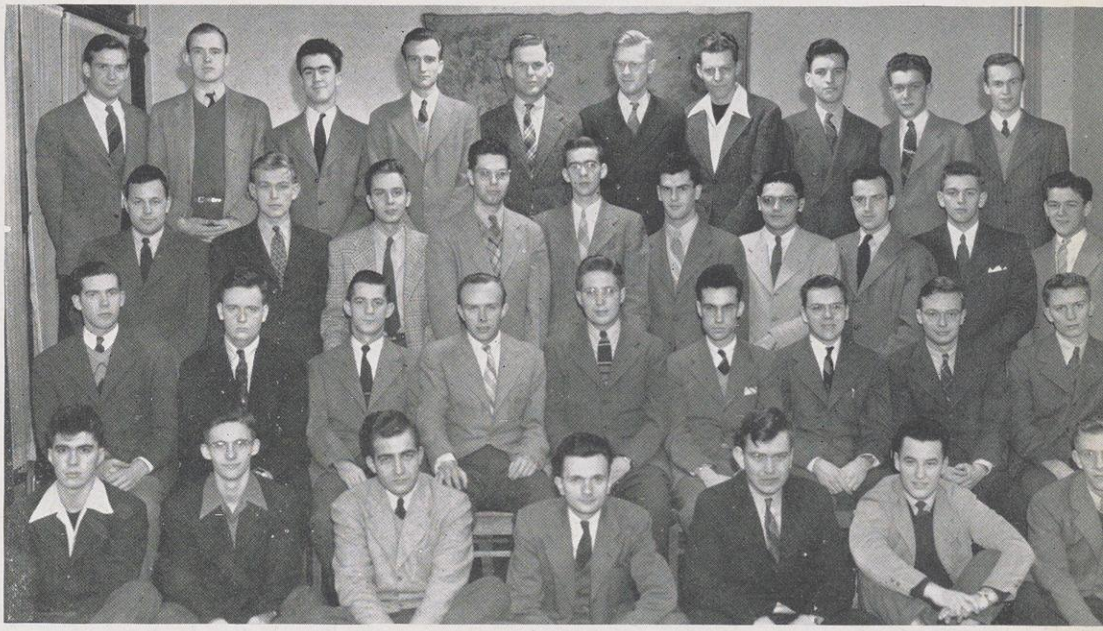

Front Row: P. Hoagland, R. Zamzow, V. DiRaimondo, C. Beffa, H. Magnuson, H. Martin, J. Ambrose

Second Row: E. Brenner, J. Kuebler, G. Daub, J. Beyer, R. Johnson, O. Neuhaus, R. Goeckermann, C. Yundt, G. Michaels

Third Row: D. Ames, A. Sveinbjornsson, D. Conrad, R. Kirk, W. Kraske, J. Nichols, A. Ericsen, B. Schultz, H. Bremer, A. Lemberger

Back Row: C. Brown, H. White, P. O'Connor, J. Guffy, R. Black, R. Spindt, L. Cole, K. McLane, M. Lemberger, J. Hlinak

Not in Picture: P. Bender, J. Carnahan, R. Gillespie, D. Hanson, J. Mueller, H. Shuey, R. Taecker, L. Tepley, R. Vetter, C. Wilkie, G. Foster, R. Gluyas, J. Alcott, J. Anderson, E. Toops, R. Carnahan, A. Adams, E. Daub a/s, B. Manny

ALPHA CHI SIGMA

OFFICERS: FIRST SEMESTER

President.....ROBERT JOHNSON
Vice-President.....HOWARD WHITE
Recorder.....GUIDO DAUB
Treasurer.....PAUL O'CONNOR

MEMBERS

GRADUATES: Paul Bender, Robert Black, Charles Brown, James Carnahan, Robert Gillespie, Joe Guffy, Dick Hanson, Paul Hoaglund, Robert Johnson, John Mueller, Henry Shuey, Rollin Taecker, Lester Tepley, Robert Vetter, Howard White, Charles Wilkie, Keith McLane, Gordon Foster, Richard Gluyas, Paul O'Connor, Roderick Spindt, August Sveinbjornsson, Vincent DiRaimondo, Leland Cole, Robert Kirk.

SENIORS: Joseph Alcott, Donald Ames, John Anderson, Jim Beyer, David Conrad, Guido Daub, Arnold Ericsen, Robert Goeckermann, Max Lemberger, Hector Magnussen, Jim Nichols, Boyd Schultz, Erory Toops, Charles Yundt, William Kraske, Harold Martin, Otto Neuhaus.

JUNIORS: James Ambrose, Robert Carnahan, John Keubler, William Zamzow, Alfred Adams, Charles Beffa, Edward Daub a/s, Benjamin Manny.

With the purpose of contributing to the advancement of the chemical sciences, Alpha Chi Sigma was founded in 1902. The fraternity offers professional and social brotherhood to members of these professions. Besides presenting speakers on interesting scientific subjects, it participates in the annual engineering exposition and maintains various displays throughout the year in the Chemistry Department. Each year, the group offers several prizes for high scholarship. The organization is active in the war effort since its members are training in a critical field, taking an active part in war research, or teaching. With the discontinuation of intermural sports, this year it entered the independent league, winning the division championship in basketball. Social functions held monthly add to the numerous activities of Alpha Chi Sigma.

School of COMMERCE

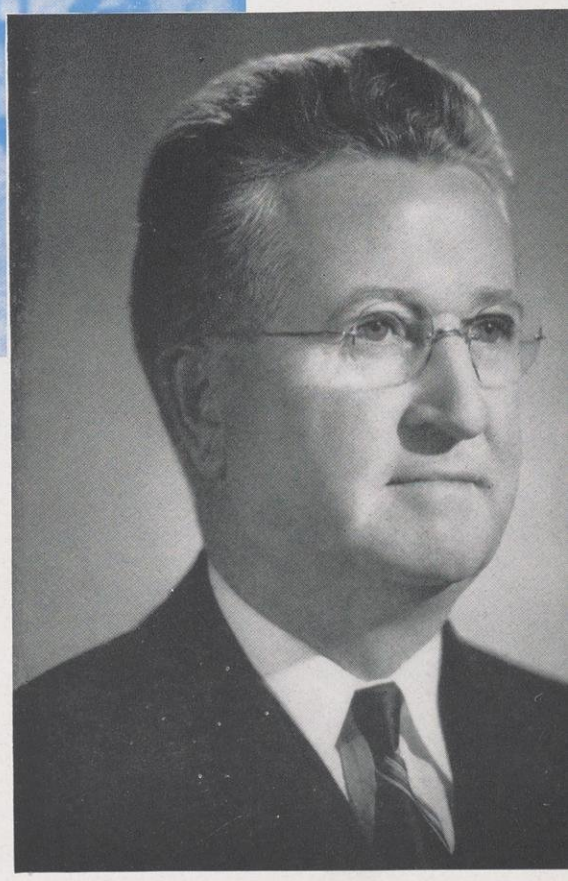

DEAN FAYETTE H. ELWELL

Because of his varied contacts among business men, Fayette H. Elwell is able to place many of his students advantageously. The dean, a kindly man with a practical eye to the future, saw the storm clouds gathering over the controversy as to whether or not the School of Commerce should be separated from the College of Letters and Science. The Board of Regents voted in favor of the division after business men argued that commerce students needed the same intensive training as students in other specialized schools.

Top, Professor Robert R. Aurner; center, Professor Henry R. Trumbower; lower left, Professor J. Currie Gibson; lower right, Professor Donald R. Fellows.

Educator, lecturer, and author, Professor Robert R. Aurner is one of the most versatile members of the commerce faculty. He teaches the fascinating fields of marketing, distribution, and consumer business relations, and is now working on his seventh text book. A member of the University Lecture Bureau, Professor Aurner has made public addresses in all parts of the country, and last fall he spoke before the American Association of University Professors at the University of Maryland.

The man in the commerce department who knows all about highway finance and highway and railroad transportation is white-haired, distinguished Professor Henry R. Trumbower. A Phi Beta Kappa, for several years he was economist for the Bureau of Public Roads of the United States Department of Agriculture. Professor Trumbower is also in charge of placing commerce students in jobs, and because of his diligent efforts, students secure excellent positions.

When you want to know how to make out your income tax, the man to see is J. C. Gibson who teaches income tax accounting and consolidation. Professor Gibson is also a music lover, and sings very well.

With a background of several years professional experience, Professor Donald R. Fellows came to Wisconsin in 1923 to teach marketing, advertising, and sales promotion. In his courses he supplements his lecture material with practical work, so that his students gain a thorough understanding of the methods for solving the problems of business administration. His suave and reserved manner has earned him the respect of both faculty and students.

ALPHA KAPPA PSI

Alpha Mu, the Wisconsin chapter of Alpha Kappa Psi, is one of forty-eight collegiate chapters constituting the membership of this international professional commerce fraternity. Its national organization was founded in 1904 at New York University. The local chapter was established in 1923.

Each chapter participates in fraternal, professional, and social activities. Formerly, weekly dinner meetings were held and guest speakers added to the general background of knowledge of the chapter members. Unfortunately because of limited enrollment and a scarcity of those eligible for membership, the local chapter has remained inactive during this year. It is hoped that in this way its high standards will be preserved for the peacetime to come when its normal activities will be resumed.

BETA ALPHA PSI

Beta Alpha Psi, the national professional accounting fraternity, was founded at the University of Illinois in 1919. At present there are twenty-three chapters of the fraternity. The Wisconsin chapter was established in 1932. Because of the fact that its members are all in Service, the chapter is inactive at the present time.

BETA GAMMA SIGMA

To accomplish the aims of Beta Gamma Sigma, an honorary Commerce organization, its founders limited membership to those who demonstrated superiority in the traits which a college education in business should develop. New members are elected from the highest ten per cent of the senior class on the basis of scholarship, activities, and leadership.

The Wisconsin chapter is one of the three original chapters which formed a national organization in 1913. Its growth has continued until there are now forty-eight chapters.

The present membership consists of three seniors —Esther Strebel, David Kowalke, and Walter Huchthausen.

Front Row: R. Smythe, R. Anderson, G. Fisher, R. S. Henkel, R. Brust

Back Row: C. Ashton, R. Nienow, J. Kress, T. Hermann, D. Bekken

Not in Picture: L. Frazier, B. Markstrom, S. Sigurdsson, J. Cisler, P. Ipsen

DELTA SIGMA PI

OFFICERS

Headmaster.....ROBERT ANDERSON
Senior Warden.....LT. ROBERT HENKEL
Junior Warden.....RICHARD BRUST
Scribe.....ROBERT SMYTHE
Treasurer.....DEAN BEKKEN

MEMBERS

FACULTY: Professor J. C. Gibson, Professor W. A. Morton, Professor C. D. Kool.

GRADUATES: Gerald Fisher, Sigurd Sigurdsson.

SENIORS: Robert Anderson, Charles Ashton, Richard Brust.

JUNIORS: Dean Bekken, Lyman Frazier, Robert S. Henkel, Theodore Hermann, Paul Ipsen, Bruce Markstrom, Robert Nienow, Robert Smythe.

SOPHOMORES: John Cisler, John Kress.

Delta Sigma Pi, professional commerce fraternity, was founded at New York University in 1907. The purpose of the fraternity is "to foster the study of business in universities; to encourage scholarship and the association of students for their mutual advancement by research and practice; to promote closer affiliation between the commercial world and the students of commerce, and to further a higher standard of commercial ethics and culture and the civic and commercial welfare of the community."

Psi chapter was installed at the University of Wisconsin in 1923. The chapter house is located at 132 Breese Terrace and is temporarily occupied by the Ships Company of the WAVES. Despite the fact that there is a decreased enrollment in the School of Commerce, the fraternity has maintained an active professional program.

Close liaison is kept between the fraternity and its members in the armed forces.

Front Row: L. Doctor, B. Anderson, V. Helling, J. Panoch

Middle Row: D. Riggs, M. Arnold, F. Thompson, E. Strebel, J. Krause, V. Bentley, R. Musselman

Back Row: B. Mueller, J. Higley, M. Lehner, N. New, M. Williams, A. Gartner, G. Wells

Not in Picture: F. Johnson, M. Key

PHI CHI THETA

A national, professional commerce sorority, Phi Chi Theta strives to promote the cause of higher business training among women, as well as friendship and cooperation among faculty and students, by forming a professional bond here at the university and later on in the business world.

Phi Chi Theta participates in all activities in the Commerce School, and gives awards to girls who make outstanding grades.

Not only is Phi Chi Theta interested in professional and scholastic activities; it also encourages social events. The sorority, with the other commerce organizations, helps the Commerce School put on the annual "Commerce Turnout", in the fall, and the "Senior Sendoff", in the spring.

OFFICERS

President.....ESTHER STREBEL
Vice-President.....JUNE KRAUSE
Secretary.....FERN THOMPSON
Treasurer.....MARGARET ARNOLD

MEMBERS

SENIORS: Virginia Bentley, Lucille Doctor, Alene Gartner, Joyce Higley, June Krause, Esther Strebel.

JUNIORS: Barbara Anderson; Margaret Arnold, Virginia Helling, Frances Johnson, Marianna Lehner, Betty Mueller, Rachel Musselman, Jeanne Panoch, Dorothy Riggs, Fern Thompson, Marilou Williams.

SOPHOMORES: Marion Key, Nancy Neu, Grace Wells.

WOMEN'S COMMERCE CLUB

Simply stated, The Women's Commerce Club is an organization open to all girls who are interested in business as a career. It has as its aims the development of a closer relationship among girls studying in Commerce and pre-Commerce, and the help and guidance of future business women.

Founded in 1917 when women were first beginning to go into business, the Women's Commerce Club has been able to keep its members abreast with the changes and advancement in the business field. Frequently, those who have made strides in this phase of commerce lecture to the group.

Women's Commerce Club also encourages scholarship, as well as social and professional standards.

OFFICERS

President.....MARGARET ARNOLD
Vice-President.....FERN THOMPSON
Treasurer.....JUNE KRAUSE
Secretary.....MARILOU WILLIAMS

MEMBERS

SENIORS: Margaret Arnold, Virginia Bentley, Nancy Graebel, June Krause, Esther Strebel.

JUNIORS: Marianna Lehner, Jeanne Panoch, Fern Thompson, Marilou Williams.

SOPHOMORES: Adrienne Brown, Dareen Goetsch

Front Row: M. Williams, J. Panoch, E. Strebel
Middle Row: F. Thompson, M. Arnold, J. Krause, V. Bentley
Back Row: J. Wittenberg, M. Lehner, N. Graebel, A. Brown, D. Goetsch

School of EDUCATION

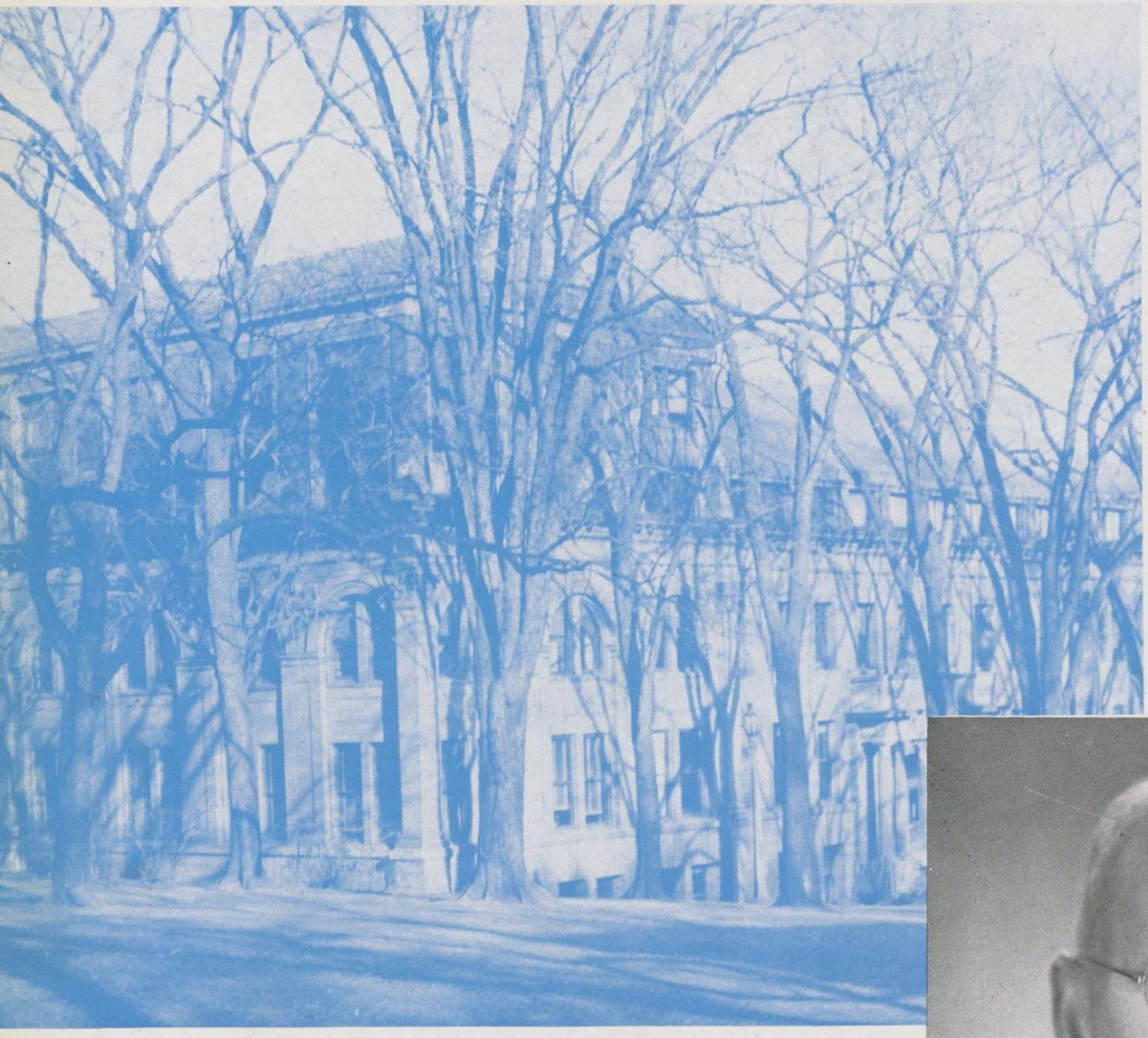

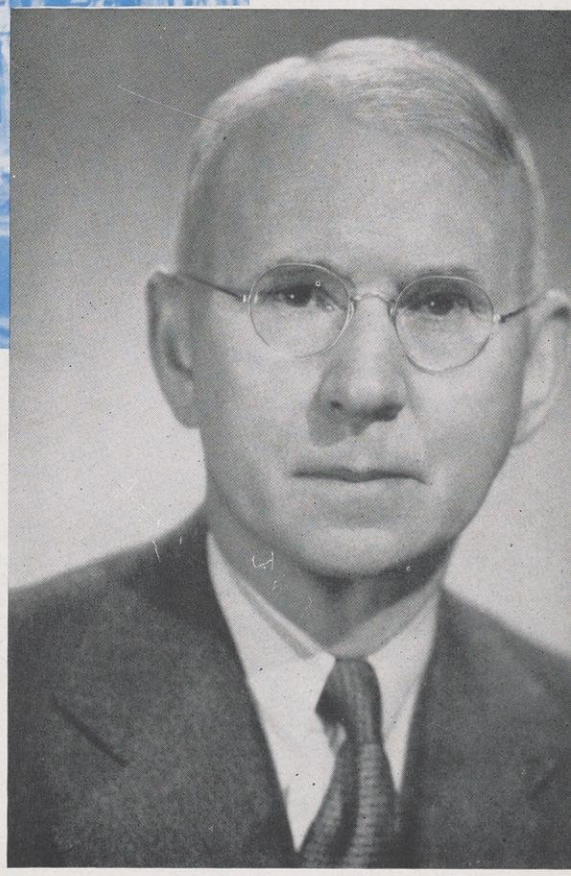

DEAN CHARLES J. ANDERSON

Dean Charles J. Anderson is more than Dean of the School of Education. He is the person largely responsible for its becoming the vital part of the university which it is today. Fourteen years ago, when the school was founded, he resigned his position as Assistant State Superintendent of Schools to assume his present duties as dean. He is also vitally interested in the problems of elementary school education, and has published several grade school textbooks. Quietly efficient, Dean Anderson is indeed a capable and inspirational leader for the students of the School of Education.

Top, Professor Kai Jensen; center, education lecture; lower left, Professor T. L. Torgerson; lower right, Professor William H. Varnum.

Mr. Kai Jensen, a Phi Beta Kappa, is Professor of Education as well as Chairman of the Child Development Committee. Rating high in his interest is research on brain waves. He keeps up with the latest development in his profession by belonging to six educational associations. Not content with these time-absorbing activities, he dabbles in photography and sound reproduction. He decided to travel when struck with a wanderlust after his junior year in college. Working his way from Seattle, Washington, he crossed the continent, traversed the Atlantic, and found himself abroad, where he toured extensively.

Active in educational circles, Mr. T. L. Torgerson, Professor of Education, is Director of the Psycho-Educational Clinic for Public School Problem Children and Director of Research in public schools in Wisconsin and Minnesota. He has written several achievement tests and was formerly Director of the Achievement Testing Bureau. In the past, he has held several educational positions, at one time being Superintendent of Public Schools. For recreation, Mr. Torgerson likes both bridge and music.

Benign, pipe-smoking William H. Varnum was responsible for the beginning of studio art at Wisconsin. Before coming here he was head of the department of fine arts at James Millikin University. After receiving his degree at the Massachusetts State School of Art, he studied in Paris, returning to America for graduate work at Harvard. His hobbies are photography and trying to raise the best lima beans on University Heights.

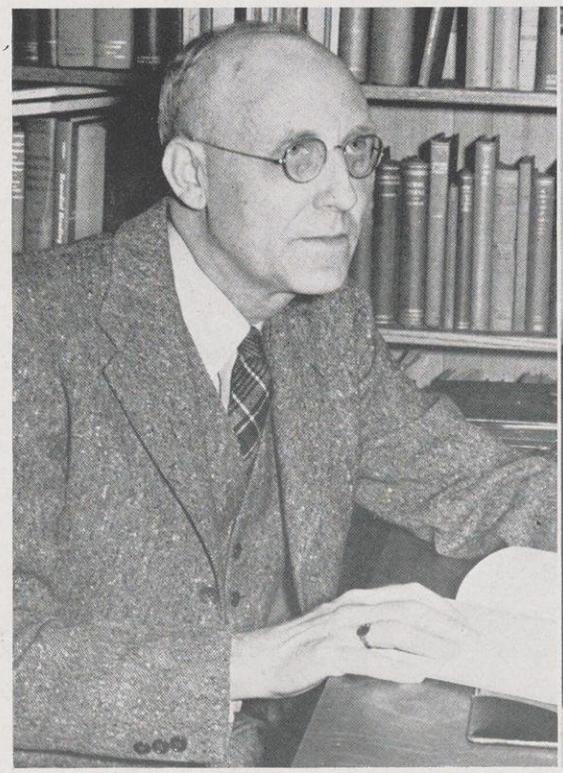

Top, art education laboratory; center, still life class drawing vegetables; bottom, education library.

Founded in 1930, the School of Education has become an integral part of the university. Today, when the demand for teachers has become increasingly great, because of the war, the role it plays in training secondary school teachers has become more essential than ever.

Students in the School of Education major in many varied fields, from foreign language, English, and speech, to science and art education. During their four years at the university, work includes basic courses in theory, and practical courses designed to give them actual experience. Courses in child psychology, and intelligence and performance testing acquaint them with the problems they will meet as educators, and the methods with which to deal with these problems. In his junior and senior years, each student practice teaches for one semester in his major subject, and one semester in his minor subject, at Wisconsin University High School or one of the Madison high schools under the capable supervision of the faculties of these schools. During this period he is often given the entire responsibility of planning and directing the activities of a high school class.

With this rich background of experience, the neophyte teachers are ready to take positions in high schools all over the country. Their success is conclusive proof of the excellent training which the School of Education has given them.

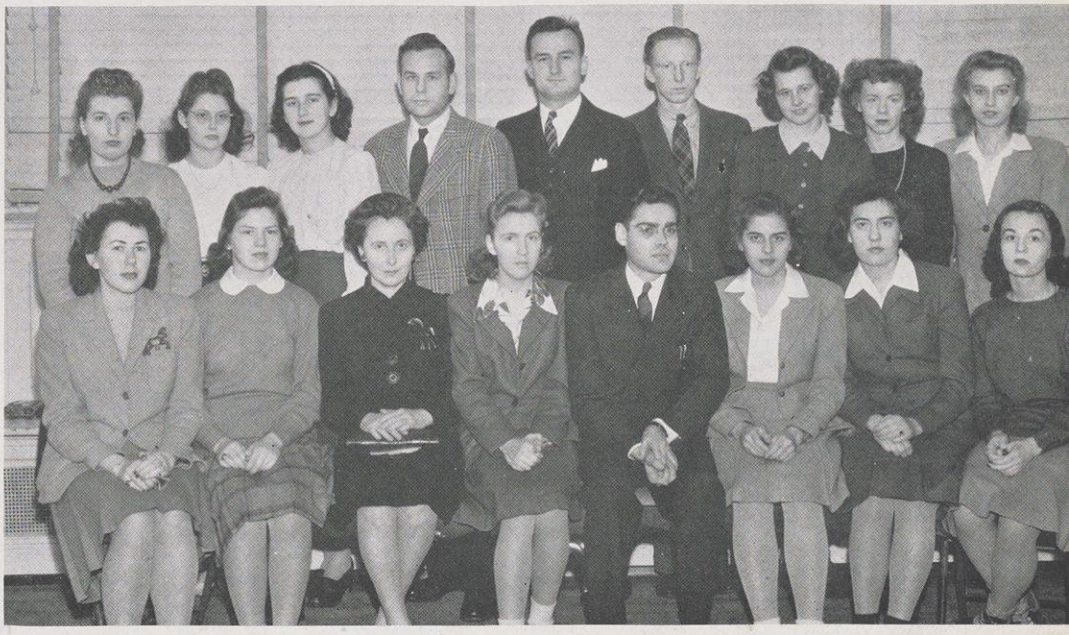

Front Row: M. Luecker, J. Hird, Miss Emily Scully, B. Egan, L. J. Lins, L. McGilvra, I. Chednick, M. A. Hatleberg

Back Row: M. Tellor, L. Sipes, M. J. Osser, J. Mortier, T. Wimmler, B. Cowles, P. Dorney, P. Cowen, D. Rusch

SCHOOLMASTER'S CLUB

OFFICERS

President.....L. JOSEPH LINS
Vice-President.....IRENE CHEDNICK
Secretary.....LILLIAN McGILVRA
Treasurer.....BETTY EGAN

MEMBERS

GRADUATE STUDENT: L. Joseph Lins.

SENIORS: Patricia Cowen, Patricia Dorney, Betty Egan, Mary Anne Hatleberg, Margaret Luecker, Dorothy Rusch, Lenore Sipes, Ted Wimmler.

JUNIORS: Irene Chednick, Bob Cowles, Jean Hird, Lillian McGilvra, James Mortier, Mary Jane Osser, Margaret Tellor.

Schoolmasters is the educational organization on the campus, open to all students enrolled in the School of Education. At its meetings once a month, graduates and undergraduates meet to discuss their interests in educational careers.

The purpose of Schoolmaster's Club is to acquaint students with each other, and the education faculty, and the teaching profession. New educational methods and developments are presented to the club throughout the year by outstanding leaders in the field of education. Mr. R. A. Walker, director of the University Teacher Placement Bureau, informs members of the opportunities and placement of teachers in their chosen majors.

Members and education faculty meet in an annual banquet in the spring. The advisor of the club this year was Miss Emily Scully.

College of ENGINEERING

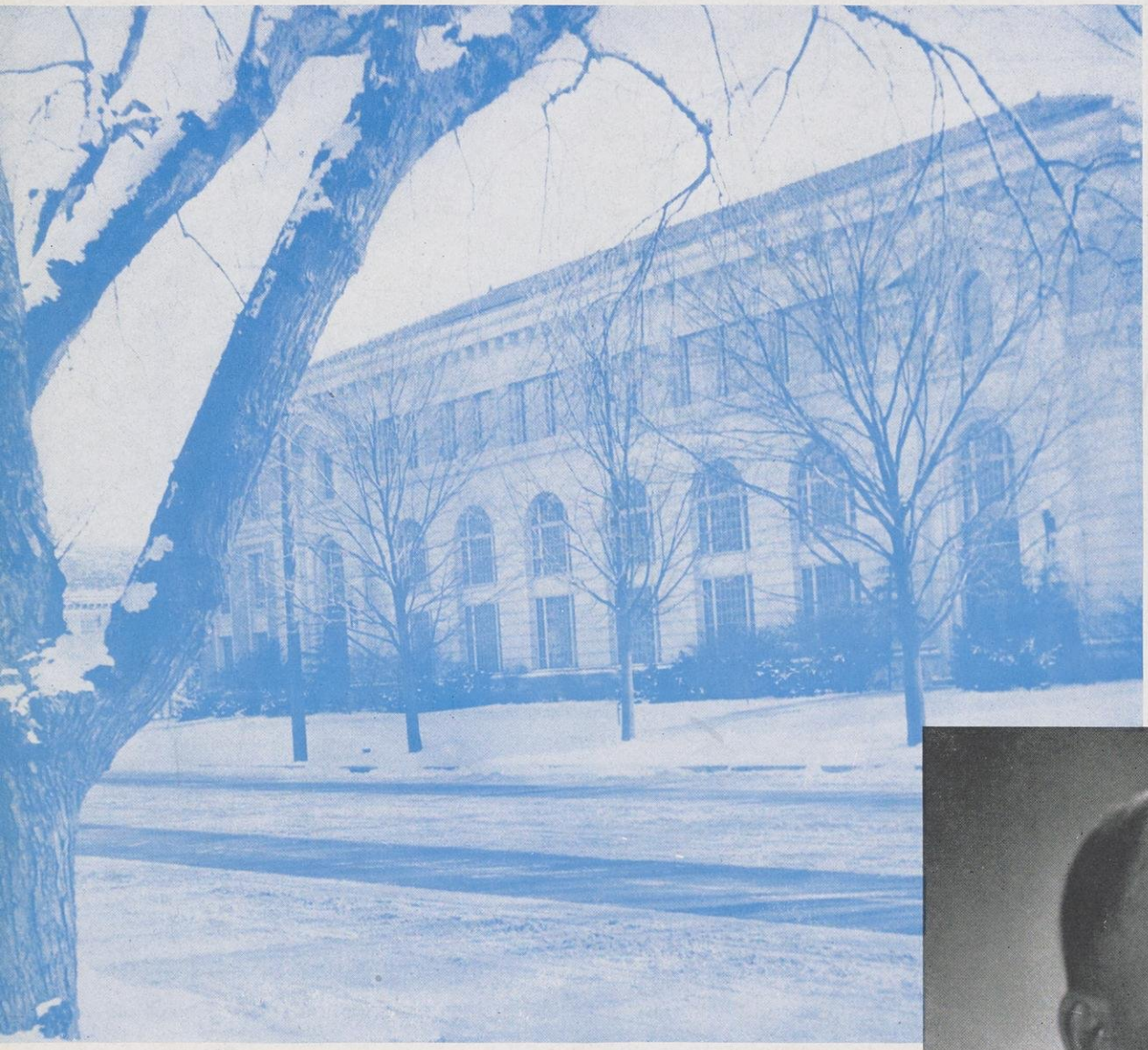

DEAN F. ELLIS JOHNSON

Dean F. Ellis Johnson's life reads like the traditional Horatio Alger success story . . . to wit: he was an outstanding student in the college which he now directs. Perhaps his own experience in Wisconsin engineering labs and classes account for the genuine interest he takes in his students. His big job this year has been to supervise the courses that the men in military units stationed on campus study, so that engineering techniques will aid in defeating tne enemy, and to produce engineers who will be able to rebuild the world when the war is over.

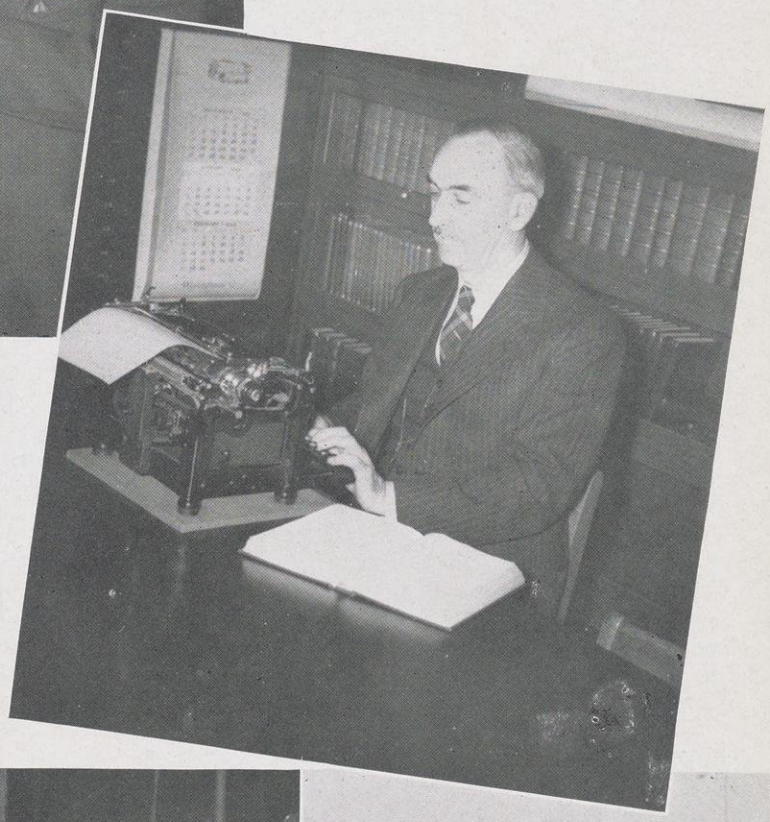

Upper left, Professor Morton O. Withey; upper right, Assistant Dean A. V. Millar; center, Professor Leroy A. Wilson; lower left, sophomore welding student; lower right, Professor H. D. Orth.

Fondly labeled as "one of his kind", Professor Morton O. Withey has been a familiar figure in the mechanics department since 1905. He is president of the Wisconsin Society of Professional Engineers and the American Concrete institute. During his limited leisure moments, he can be found driving a hole-in-one on the golf course, or battling with mosquitoes as he fishes streams in Northern Wisconsin.

June of this year will mark the completion of forty-two years of service which Professor A. V. Millar has given to the University; also, it will mark the date of his retirement. As Assistant Dean, he has been counseling advisor for incoming freshmen engineers. Next year, Mr. Millar hopes to be in Florida so that he can devote his time to his favorite avocation, farming.

Reserved and dignified, Professor L. A. Wilson has served as head of the Mechanical Engineering Department for the last two years. He is a member of the American Society of Mechanical Engineers, of S.A.E., and S.P.E.E. When not busy in the mechanics laboratory, he can be found bowling spares and strikes.

By the time a mechanical engineer is a sophomore, he is ready to be introduced into the mysteries of welding. With concentration, care, and a welding torch, two pieces of metal are fused into one.

A hobbiest shutter-blinker, Professor H. D. Orth is experimenting with stereoscopic photography which he hopes to use in helping his descriptive geometry students.

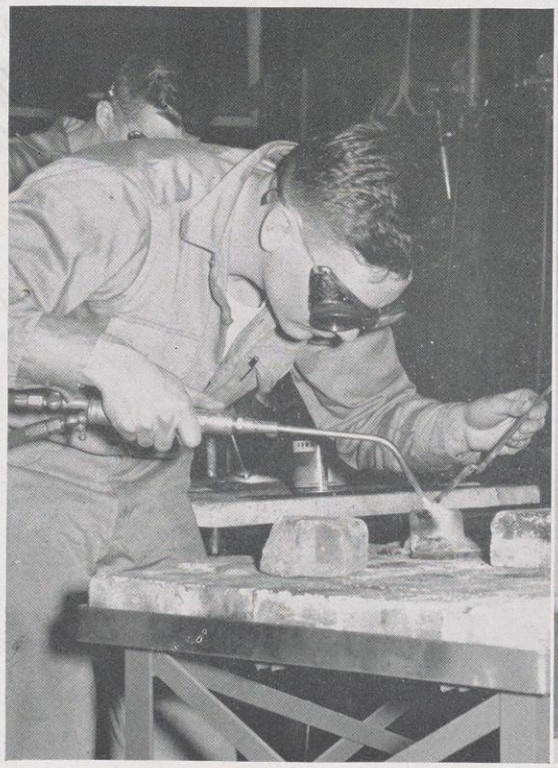

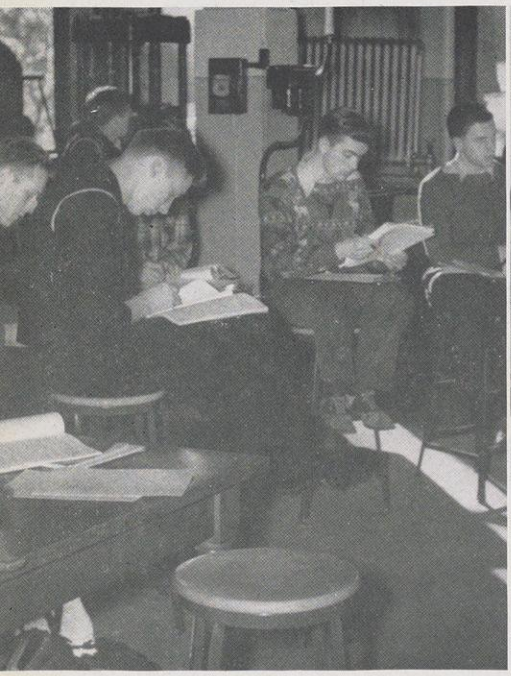

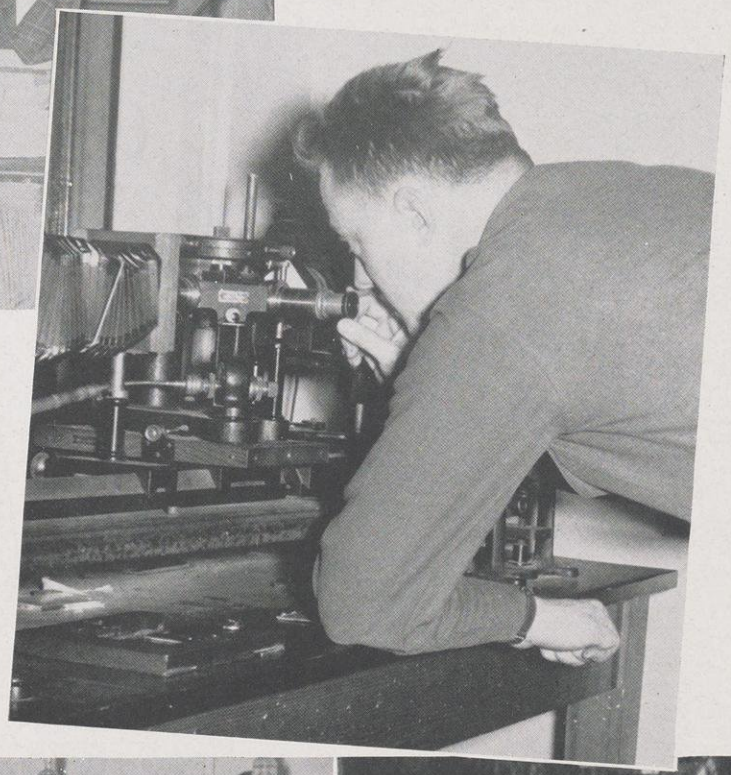

Upper left, candid in the Mechanics laboratory; upper right, mechanical drawing class; center, serviceman student at work; lower left, among the test tubes; lower right, working on the lathe.

This year found the blue of the Navy V-12's and the khaki of the Army Meteorologists and ASTP'S mingling with the plaids and tweeds of civilian engineers.

Here we see a group of engineers in Mechanics 53, a required course for all students in engineering. The men are taking notes on material testings they have just completed. A feeling of good fellowship and friendly cooperation developed between the military and civilian students, an attitude which helped them to function as efficiently as a pre-war student body.

Though the men "caught" on these pages are beardless and clean shaven, most of the engineers are unrecognizable by St. Pat's Day. They haunt the Engineering and Education Building behind as full a foliage as their virility produces.

Next year will find less civilian engineers on campus; about 75 per cent of the present enrollment will be allowed to continue its schooling.

The department of Mining and Metallurgy suffered a severe loss in the death of Professor Joseph Oesterle last winter. An instructor of engineering students for almost a quarter of a century, Mr. Oesterle was made a professor during his last years of service to the University. The memory of his kind understanding teachings has served as an inspiration to all students who knew him.

Enrolled in the school of engineering are several Wisconsin co-eds who should be commended for their courage to invade such a thoroughly masculine field, or is it courage that is required?

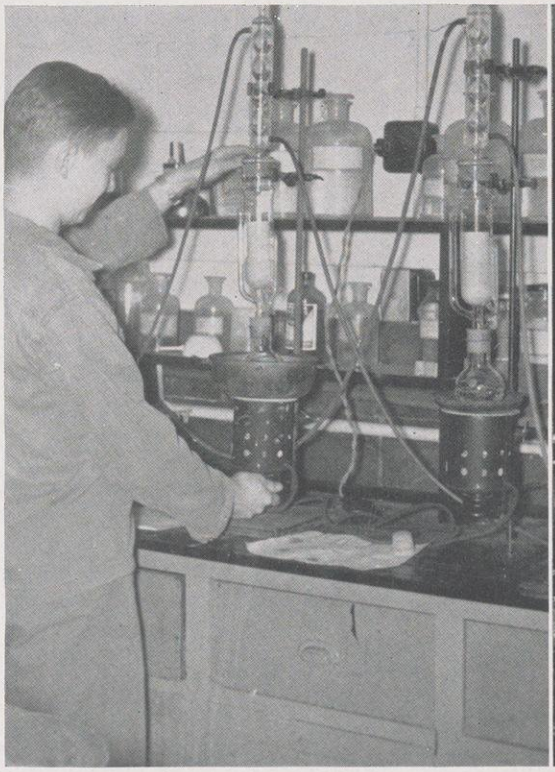

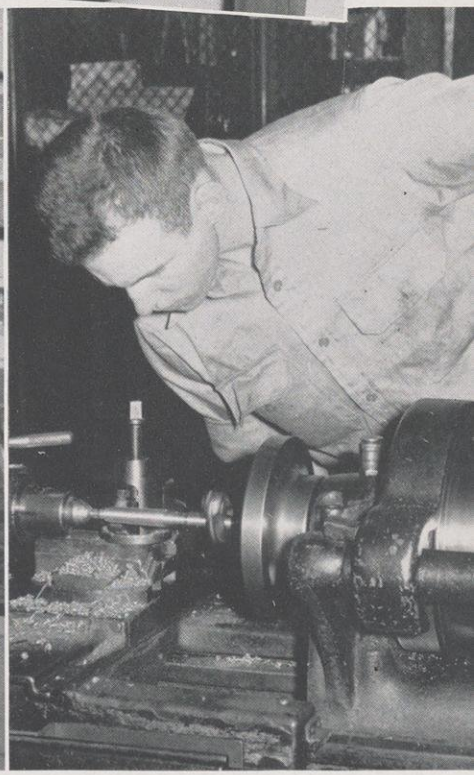

Front Row: P. Kaesburg, D. Niles, W. Notbohm, T. Carey

Middle Row: M. Rowlands, R. Derks

Back Row: R. Anderson, R. DeLong, B. Ille, P. McNall, W. Hirchert, W. Garside, W. Wachtl, K. Wegner

Not in Picture: C. Possell, C. Lovell, R. Mason, R. Holton

PI TAU SIGMA

OFFICERS

President.....WILLARD NOTBOHM
Vice-President.....CALVIN LOVELL
Secretary.....RICHARD MASON
Corresponding Secretary.....DONALD NILES
Treasurer.....THAIN CAREY

MEMBERS

SENIORS: Roy Anderson, Thain Carey, Wayne Garside, Walter Hirchert, Ray Holton, Calvin Lovell, Richard Mason, Don Niles, Clarence Possell, Karl Wegner.

JUNIORS: Richard DeLong, Richard Derks, Ben Ille, Paul Kaesburg, Preston McNall, Willard Notbohm, Morris Rowlands, William Wachtl.

The Wisconsin Alpha Chapter of Pi Tau Sigma, national honorary mechanical engineering fraternity, was founded in 1915, simultaneously with that of the University of Illinois. At a joint meeting of the two groups, the original Wisconsin name of Phi Delta Phi was discarded in favor of Pi Tau Sigma; neither group would concede the other the right to the Alpha chapter designation, however. Therefore, both chapters are known as Alpha chapters.

At present, there are 33 chapters and approximately 5,000 members of Pi Tau Sigma. Students, as well as practicing engineers chosen from the ranks, are initiated into this fraternity.

Front Row: A. Martin, R. Mason, J. Caldwell, G. Beyer, J. Keating, J. Lovell, J. Anderson

Back Row: R. Anderson, F. Palmatier, R. Manteufel, E. Brenner, W. Hirchert, W. Young, W. Garside, K. Hoffman, A. Oman, S. Disman, C. Yundt

Not in Picture: J. Blinka, P. McNall, R. Wetzel, W. Wollering

TAU BETA PI

Tau Beta Pi, the national honorary engineering society on the Wisconsin campus, was founded at Lehigh University. The Wisconsin Alpha chapter, the sixth oldest of the present seventy-six chapters was chartered in 1899.

The members are elected from the five branches of engineering: Chemical, Civil, Electrical, Mechanical, and Mining and Metallurgical engineering. High scholarship and integrity of character form the criteria for membership, as do adaptability to circumstances and breadth of interest.

Among its alumni are many of the faculty of the College of Engineering and technical experts in widespread fields of industry.

The initiation banquet held for the new members elected in the fall of 1943 was attended by over fifty undergraduates and alumni.

OFFICERS

President.....GERHARD BEYER
Vice-President.....JAMES KEATING
Recording Secretary.....J. CALVIN LOVELL
Corresponding Secretary.....R. MASON

MEMBERS

SENIORS: John Anderson, Roy Anderson, Gerhard Beyer, Joseph Blinka, John Caldwell, Solomon Disman, Robert Eck, Wayne Garside, Walter Hirchert, Kenneth Hoffman, Raymond Holton, James Keating, Calvin Lovell, Harold Martin, Richard Mason, Donald Niles, Francois Palmatier, Ralph Patsfall, Harold Plass, Albert Oman, Donovan Rasmussen, Richard Schmidt, Walter Wollering, Harvey Zielke.

JUNIORS: Edward Brenner, Richard Birkett, William DeLong, Richard Derks, Richard Fein, Robert Manteufel, Preston McNall, James Tiedemann, Ernest Wendt, Roland Wetzel, Charles Yundt, Warren Young.

POLYGON BOARD

Polygon Board represents the engineering organizations in all their collective activities. It is a coordinating body for the student professional societies, helping them with their problems and sponsoring social functions for the engineers.

Major social events of the last year included an all-engineering smoker and picnic, the annual Polygon Ball, the traditional St. Pat's Dance with its spirited beard growing contest.

The work of the Board is carried on by two representatives from each of the professional engineering societies. An accelerated program and a marked decrease in the enrollment in the School of Engineering has modified the Board's activities. However, Polygon continues to serve the engineering societies, with its special emphasis on the engineering exposition, the most important single duty of the Board.

OFFICERS

President.....JOHN H. HALGREN
Vice-President.....EDWARD J. KLOMAN
Secretary.....ROBERT E. JIRUCHA
Treasurer.....FRED W. GRAPER

MEMBERS

A.I.Ch.E.: William E. Jacobson, Roland H. Wetzel.
A.I.E.E.: John H. Halgren, John L. Shaw.
A.S.C.E.: Edward J. Kloman, Gordon G. Robeck.
A.S.M.E.: Fred W. Graper, William R. Wendt.
S.A.E.: Robert E. Jirucha, Wayne R. Marcouiller.

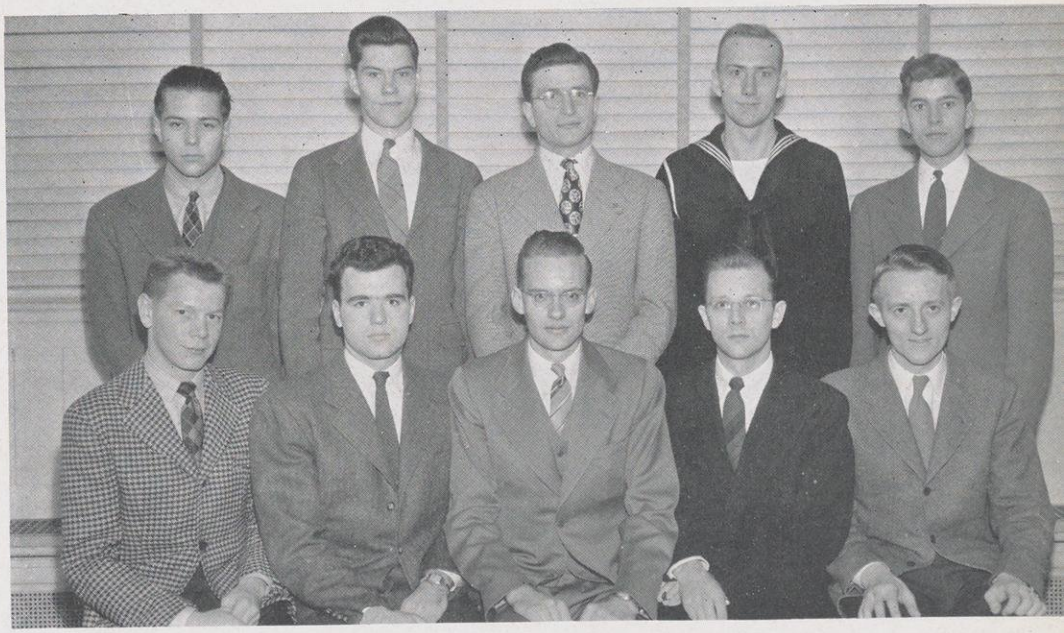

Front Row: R. Jirucha, E. Kloman, J. Halgren, F. Graper, E. Jacobson
Back Row: J. L. Shaw, G. G. Robeck, W. R. Marcouiller, R. H. Wetzel, W. R. Wendt, Jr.
Not in Picture: W. R. Wollering

A.I.CH.E. at Wisconsin began as the Chemical Engineer's Society shortly before the first World War. In 1923, it became affiliated with the national organization.

It was founded to foster the interests of students in chemical engineering; and its purpose is to develop the principles and practice of chemical engineering, to encourage the application of chemistry, physics, and mathematics to the problems of industry, to promote industrial efficiency by substitution of scientific and engineering procedures for "rule of thumb", and the establishment of high standards of personal ethics.

Program meetings are held regularly; and the social event of the year is the spring picnic. The society also assists in all engineering events through its Polygon Board representatives.

OFFICERS

President.....RICHARD SOIT

Vice-President and Treasurer....ALBERT OMAN

Secretary.....MARVIN WOERPEL

MEMBERS

SENIORS: Donald Caldwell, John Caldwell, David Conrad, Solomon Disman, Arnold Ericsen, Kenneth Hoffman, William Jacobson, Bernard Jaeger, William Kraske, John Landry, Harold Martin, Franklin Morman, Albert Oman, Richard Soit, Robert Turner, William Vater, John Williams, Marvin Woerpel, Charles Yundt.

JUNIORS: Charles Beffa, Edward Brenner, John Johann, Robert Manteufel, William Miller.

A. I. CH. E.

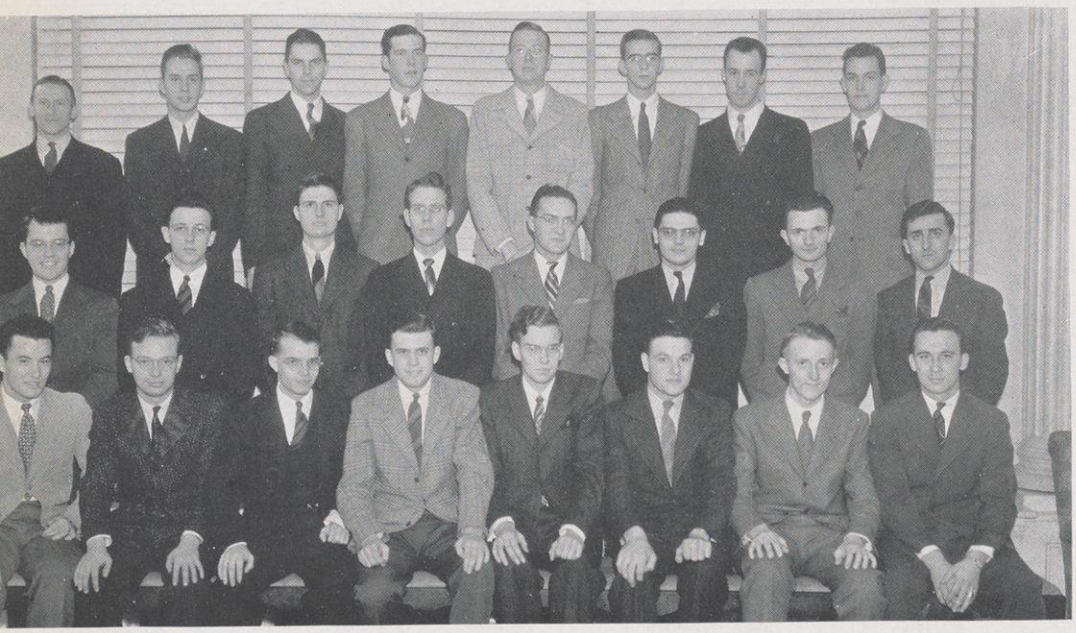

Front Row: H. Martin, C. Yundt, R. Turner, M Woerpel, R. Soit, A. Oman, W. Jacobson, F. Morman

Middle Row: B. Jaeger, J. Williams, R. Manteufel, K. Hoffman, D. Caldwell, A. Ericsen, C. Beffa, S. Disman

Back Row: J. Johann, D. Conrad, W. Vater, E. Brenner, J. Caldwell, W. Kraske, J. Landry, W. Miller

Not in Picture: R. H. Wetzel

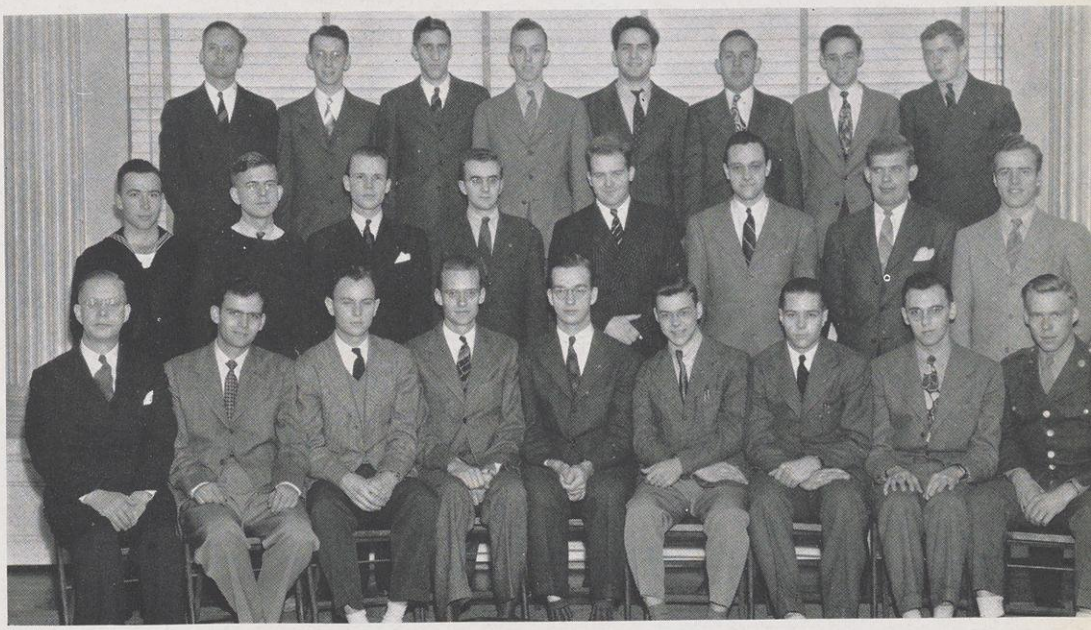

Front Row: Prof. L. C. Larson, J. Cremer, A. Luebs, J. Halgren, H. Boettcher, M. Oleson, J. Shaw, H. Hutchinson, D. Ault

Middle Row: R. Johnson, F. Palmatier, W. Swanstrom, W. Comings, R. Johnson, O. Schreiber, A. Johnson, F. Gehrke

Back Row: Prof. R. R. Benedict, E. Lamb, J. Nettesheim, C. Meerdink, W. Rieger, E. Doyle, R. Lawrence, E. Lyons

A. I. E. E.

OFFICERS

Chairman.....JOHN LYONS
Vice-Chairman.....HAROLD BOETTCHER
Secretary-Treasurer.....MERVAL OLESON
Advisor.....MR. ELMER H. SCHEIBE

MEMBERS

FACULTY: Professor Ralph Benedict, Professor Ludwig Larson.

SENIORS: Willard Comings, John Cremer, Forrest Gehrke, John Halgren, Holland Hutchinson, Arthur Johnson, Russell Johnson, Arthur Luebs, Emerald Lyons, Joe O. Nettersheim, Francois Palmatier, William Rieger, Otto Schrieber.

JUNIORS: Daniel Ault, Harold Boettcher, John Doyle, Richard Johnson, Earl Lamb, Robert Lawrence, Clyde Meerdink, Merval Oleson, John Shaw, Willard Swanstrom.

"Every Electrical Engineer who looks forward to a successful career should join his fellows to gain their aid, fellowship, and ideals; and to share in the cooperation which underlies progress. His older engineering brothers are ready to help and welcome him into their society, the American Institute of Electrical Engineers."

In pursuit of this goal, in the past year the University of Wisconsin branch has brought before its membership speakers representing the electrical industry and the electrical engineering faculty. To complete the cultural education of the engineer, speakers were obtained from the faculty of the College of Letters and Science. This branch has fostered and promoted student research papers along professional lines in cooperation with the faculty. Upon graduation the student is thus better prepared to assume his professional responsibilities.

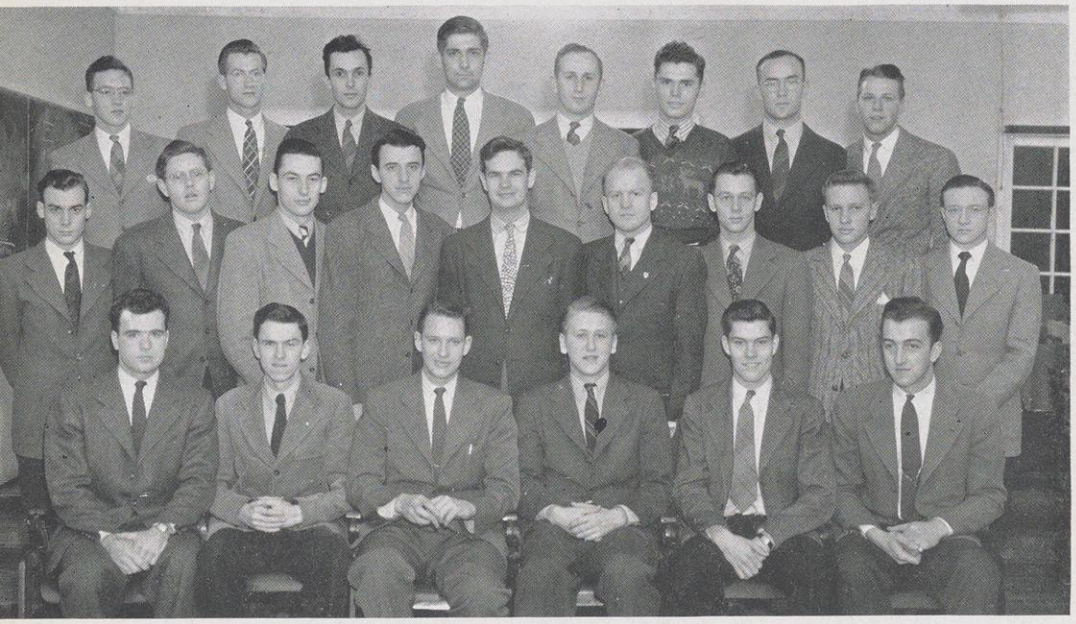

Front Row: E. Kloman, D. Jennerjohn, R. Erichsen, J. Scholbe, G. Robeck, M. Clark

Middle Row: R. Berg, N. Fritz, E. Beck, R. McVeigh, O. Dahlberg, R. Birkett, D. Johnson, E. Thompson, E. Kelly

Back Row: D. Kinderr, K. Johnson, R. Schmidt, G. Zuelke, E. Spitzer, W. McCoy, R. Lee, A. Maas

Not in Picture: J. Campbell, W. Geske, R. Heinrich, L. Lunder, C. Manderfield, H. Needham, W. Peck, F. Pisarski, A. Schmidt, A. Burnstein, M. Silberman, R. Woboril, R. Engler

A. S. C. E.

A.S.C.E. endeavors to afford its members the opportunities for becoming better acquainted with others in the field of civil engineering, to promote a spirit of congeniality among them, to acquaint them with topics of interest, and to foster the development of the professional spirit.

This is done through picnics and dinners, as well as other social programs.

But more important, perhaps, is the encouragement of the professional spirit by having faculty members and prominent, successful civil engineers speak to the members. These meetings are held bi-monthly at the Hydraulic Laboratory. Mr. James G. Woodburn, Professor of Hydraulic Engineering, acts as faculty advisor.

A.S.C.E. has just completed its annual report which is sent in to the New York national chapter. This is a summary of all the important social and professional events that took place during the year, as well as information on students and graduates.

OFFICERS

President.....ROY ERICKSON

Vice-President.....JACK SCHOLBE

Secretary.....MARDYN CLARKE

Treasurer.....DALE JENNERJOHN

MEMBERS

SENIORS: Raymond Berg, A. Burnstein, Mardyn Clarke, Roy Erichsen, W. Geske, Dale Jennerjohn, D. Kinderr, Albert Maas, Harold Needham, W. Peck, Gordon Robeck, Roy Schmidt, Jack Scholbe, Max Silberman, Elroy Spitzer, George Zuehlke.

JUNIORS: Earl Beck, Richard Birkett, Fredrick Engler, Norbert Fritz, Donald Johnson, Kenneth Johnson, Raymond McVeigh, Charles Manderfield, Arthur Schmidt.

SOPHOMORES: Joseph Campbell, Orville Dahlberg, Edmund Kelly, Robert Lee, William McCoy, Francis Pisarski, Roy Woboril.

FRESHMEN: Richard Heinrich, Leonard Lunder, Edward Thompson.

The Mechanical Engineering Society of Wisconsin was founded last year. Combining two mechanical engineering societies, S. A. E. and A. S. M. E., it boasts of a membership of nearly two-thirds of the mechanical engineers on campus.

A varied program has been carried on by the society in spite of war time restrictions and by the stepped-up scholastic requirements. Most of the events center around war industries, and include movies on airplane performance, design and developments, and speakers on pre-war air transportation. Members of the society went through the Gisholt Machine Company of Madison, and attended the Society of American Military Engineers banquet in Milwaukee, through the compliments of A.S.M.E.

Although M.E.S.W. is a war-born organization, and will probably break into the separate branches of A. S. M. E. and S. A. E., it has successfully brought about a closer unity between the two mechanical engineering societies at Wisconsin.

OFFICERS

Chairman.....ROY ANDERSON
Vice-Chairman.....F. WILLIAM MUELLER
Secretary.....ELWOOD BUFFA
Treasurer.....DONOVAN RASMUSSEN

MEMBERS

SENIORS: Roy I. Anderson, Eugene Bevers, James Boerger, Ralph Buehler, Walter Cannizzo, Darrell Engle, Lee Evans, Harvey Friedland, Wayne Garside, Fred Graper, Robert Jacobs, Arleigh Larson, Calvin Lovell, Richard Mann, James G. Milles, F. William Mueller, Donovan Rasmussen, Henry Rehr, Reino Salmi, James Smith.

JUNIORS: David Anderson, William Baher, Elwood Buffa, Melvin Diels, Wallace Hertel, Merrill Jensen, Robert Jirucha, Charles Kademian, Paul Kaesburg, Paul Karnstedt, John Kwapil, Robert Maas, Michael Maier, Wayne Marcoullier, Harold May, Arthur Nelson, Harvey C. Nienow, Norlin Roche, Ralph Roen, Theodore Schweitzer, Frank Shewczyk, Robert Skrivseth, William Wachtl, Irving Weinberg, William R. Wendt, Ralph Williams, Warren Young.

SOPHOMORES: Gordon Duquemin, Toru Iura, David Oesterle, Robert Trettin.

FRESHMEN: George Dolan, Ralph Kvitle, George Kona, John Steig, Francis Tennis, Richard Wilson.

FACULTY: Mr. William Feiereisen, Professor D. W. Nelson, Professor L. A. Wilson.

M. E. S. W.

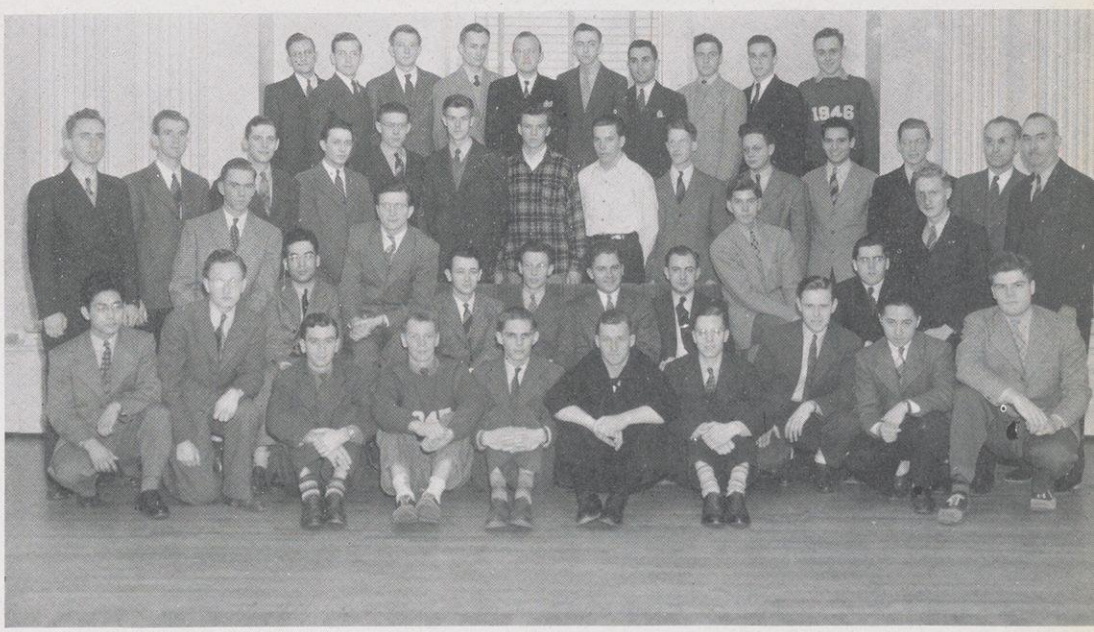

Front Row: G. Kono, P. Kaesberg, T. Schweitzer, R. Jirucha, J. Boerger, D. Engle, W. Baker, A. Larson, T. Iura, D. Oesterle

Second Row: R. Wilson, H. Friedland, W. Marcoullier, E. Buffa, F. W. Mueller, R. I. Anderson, D. Rasmussen, W. R. Wendt, M. Diels, A. Nelson

Third Row: W. Hertel, W. Garside, H. Rehr, J. Koetting, W. Young, J. C. Lovell, M. Jensen, R. Salmi, R. Buehler, R. Mann, R. Jacobs, Mr. William Feiereisen, Prof. D. W. Nelson, Prof. L. A. Wilson

Back Row: M. Maier, W. Wachtl, R. Maas, R. Skrivseth, N. Roche, H. May, C. Kademian, L. Evans, J. Kwapil

Not in Picture: D. Anderson, E. Bevers, W. Cannizzo, G. Dolan, G. Duquemin, F. Graper, P. Karnstedt, R. Kvitle, R. Roen, J. Smith, F. Shewczyk, J. Stieg, F. Tennis, R. Trettin, I. Weinberg, R. Williams, J. G. Milles, B. Engle, H. C. Nienow

KAPPA ETA KAPPA

Delta chapter of Kappa Eta Kappa was organized in Wisconsin in 1924 as a professional electrical engineering fraternity. As its principal objective, it has attempted to create a strong and lasting comradeship between electrical engineering students. This is done by maintaining a chapter house on the campus and providing all of its members with an interesting and diverse social and scholastic program. It also aims to strengthen the personal aspects of the faculty-student relationship; to inculcate in the incipient engineer the fair dealing, integrity, and fidelity necessary to his profession; and to acquaint its members with topics of interest in the different fields of science and the promotion and development of the professional spirit.

Kappa Eta Kappa wholeheartedly supports all the activities of the College of Engineering.

OFFICERS

President.....JOE NETTESHEIM
Vice-President.....JOHN HALGREN
Secretary.....WILLARD SWANSTROM
Treasurer.....WILLIAM RIEGER

MEMBERS

SENIORS: Willard Comings, John Cremer, Forrest Gehrke, John Halgren, Donald Helfrecht, Thomas Jepson, Arthur Johnson, Russel H. Johnson, Arthur Luebs, Emerald Lyons, Joe Nettesheim, William Rieger, Otto Schreiber.

JUNIORS: Daniel Ault, Harold Boettcher, John Doyle, Richard C. Johnson, Earl Lamb, Robert Lawrence, Clyde Meerdink, Merval Oleson, John Shaw, Willard Swanstrom.

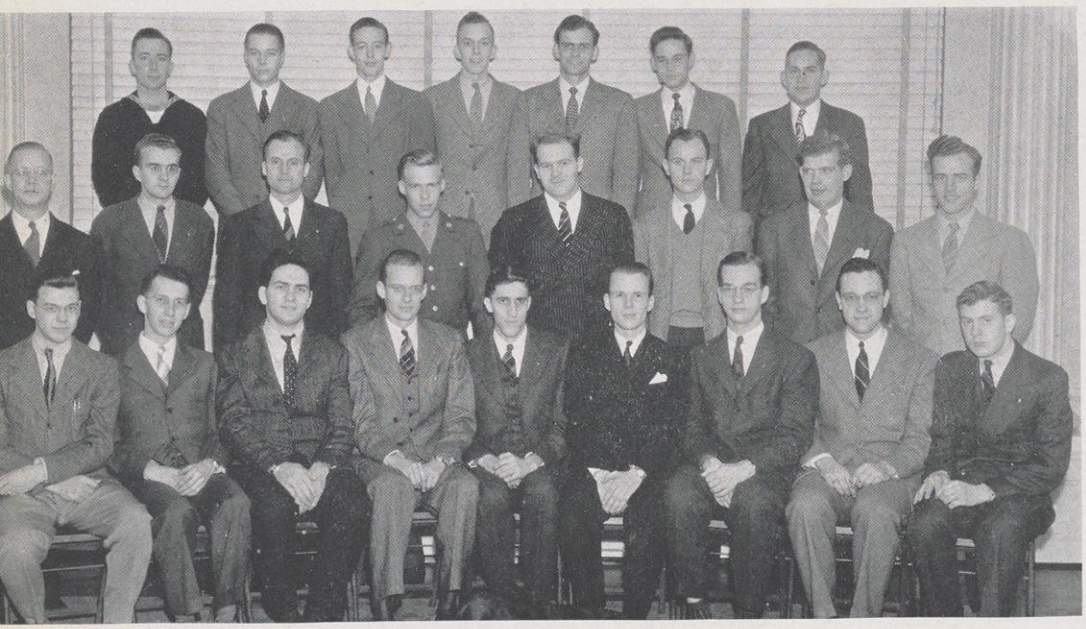

Front Row: M. Oleson, E. Lamb, W. Rieger, J. Halgren, J. Nettesheim, W. Swanstrom, H. Boettcher, O. Schreiber, J. Lyons

Middle Row: Prof. L. C. Larson, W. Comings, Prof. R. R. Benedict, D. Ault, R. H. Johnson, A. Luebs, A. Johnson, F. Gehrke

Back Row: R. C. Johnson, J. Shaw, T. Jepson, C. Meerdink, J. Cremer, R. Lawrence, E. Doyle

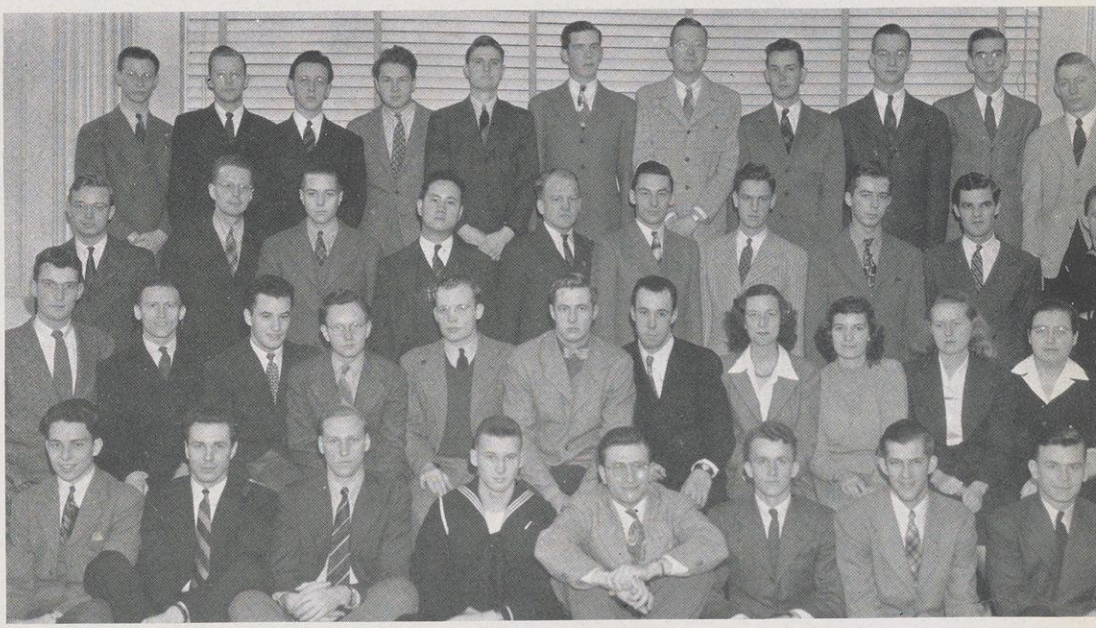

Front Row: W. Graham, W. Ille, P. McNall, M. Rowlands, W. Marcouiller, N. Kohlhardt, F. Hyland, R. Sengbush, W. DeLong

Second Row: W. Howard, J. Johann, H. Martin, P. Kaesberg, J. Marsh, J. McGruer, J. Landry, K. Ryan, D. Wilson, G. Sherwin, S. Fisher, R. Buehler

Third Row: C. Yundt, J. Buxbaum, J. Shaw, Mr. T. C. Fong, R. Birkett, E. Beck, W. Schaumberg, J. Mahre, J. O'Leary, R. Derks (Navy)

Back Row: F. Miller, F. Graper, J. Williams, J. Tschernitz, R. Manteufel, E. Brenner, J. Caldwell, W. Miller, H. Boettcher, W. Kraske, D. Wetlaufer

Not in Picture: Ruth Cannon

PI MU EPSILON

OFFICERS

President.....JAMES McGRUER
Vice-President.....JOHN LANDRY
Secretary.....RUTH CANNON
Treasurer.....JAMES McGRUER
Faculty Advisor.....RICHARD C. BRUCK

MEMBERS

GRADUATES: Mr. T. C. Fong, Frank Miller.

SENIORS: Ralph Buehler, John Buxbaum, John Caldwell, Fred Graper, William Howard, William Kraske, John Landry, James McGruer, Joseph Marsh, Harold Martin, Kathleen Ryan, Raymond Sengbush, John Williams, Dorothy Wilson, Charles Yundt, Jr.

JUNIORS: Earl Beck, Richard Birkett, Harold Boettcher, Edward Brenner, William DeLong, Richard Derks (Navy), Sallie Fisher, Walton Graham, Francis Hyland, William Ille, John Johann, Paul Kaesberg, Norman Kohlhardt, John O'Leary, Preston, McNall, John Mahre, Robert Manteufel, Wayne Marcouiller, William Miller, Morris Rowlands, Wilmer Schaumberg, John Shaw, Genevieve Sherwin, John Tschernitz, Don Wetlaufer.

Pi Mu Epsilon, a national non-secret fraternity, promotes mathematical scholarship.

The Wisconsin Beta chapter was founded in 1939, growing out of the mathematics club which had been active for ten years on the campus.

Membership in Pi Mu Epsilon is open to men and women, but is predominately male because more men take the mathematics requisite. Meetings are held every two weeks and consist of a short business meeting and a talk on mathematics or some allied subject. These talks are usually presented by a member of the university faculty, but may, on occasion, be given by a student who is interested in and informed on some branch of mathematics.

Each year, the organization holds a mathematics contest open to those who have not had more than a year of calculus. Prizes are awarded on the basis of the excellency of solutions to problems.

EXTENSION *Division*

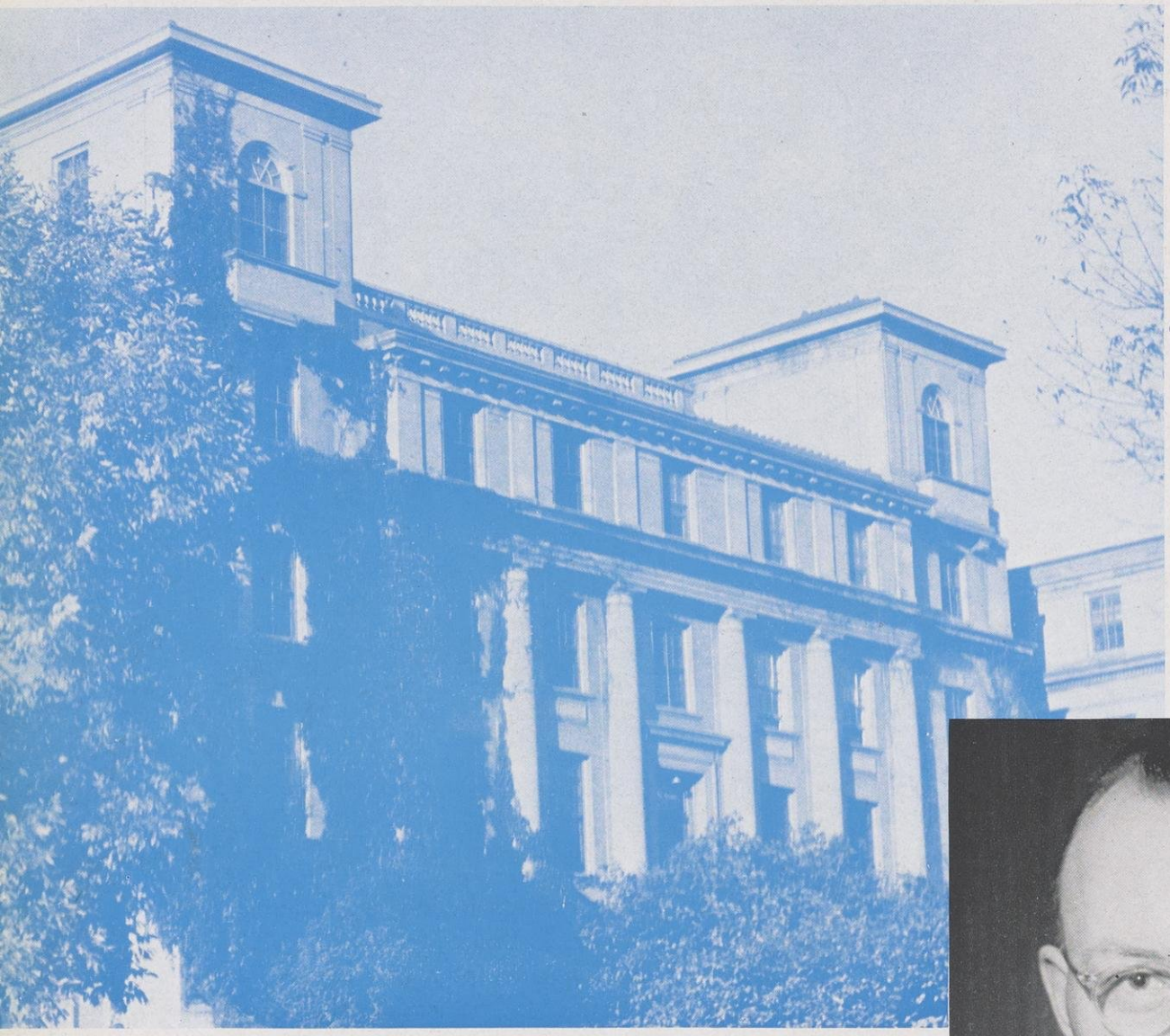

DIRECTOR LORENZ H. ADOLFSON

Jovial Professor Lorenz H. Adolfson was selected as acting director of the Extension Division by the Board of Regents. Mr. Adolfson is qualified through experience in teaching political science in the extension division and in the College of Letters and Science as well as his lectures throughout the state. At present, he is working with the Armed Forces Institute, one of the largest correspondence courses ever set up in the United States. He is often seen hiking from South Hall to the Extension Building whistling merrily.

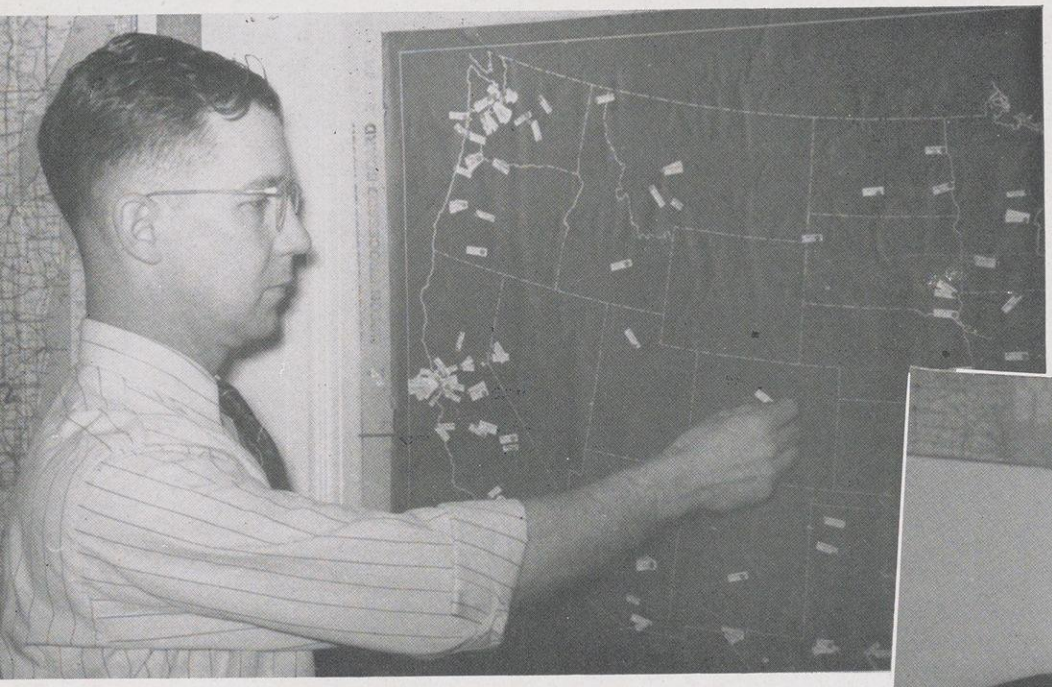

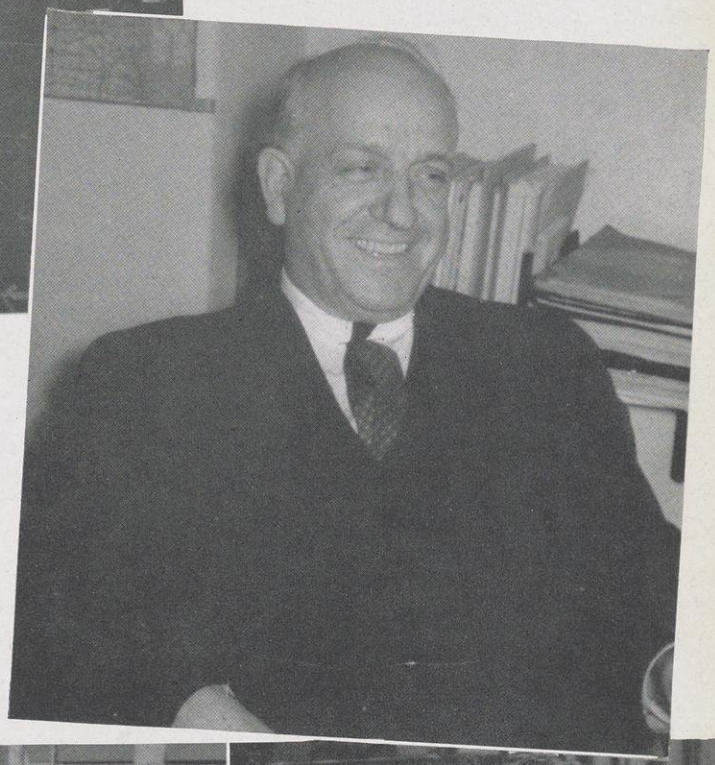

Top, Asst. Professor Leonard F. Hillis; center, Asst. Professor Chester Allen; lower left, Professor Harry E. Pulver; lower right, Assoc. Professor Russell W. Fowler.

Professor Leonard F. Hillis has taught extension courses in civil and structural engineering for fifteen years. A graduate of the College of Engineering at Wisconsin, Mr. Hillis' classes are more interesting because of his association with trained engineers in education and industry. He has prepared much supplementary material entering into the courses of his department.

Professor Chester Allen has served as Director of Field Organization at Madison since 1926. In addition, his interest in prison education has led him to supply educational material to men in Wisconsin's prisons. Probably his foremost interest at present is aeronautics. He has actively promoted flight training on campus, and is in charge of the CAA program of the Extension Division. His leadership in this field impelled his appointment as a member of the new Wisconsin Aeronautics Advisory Board.

Professor Harry E. Pulver has taught 12,500 students in 524 classes this year. This amazing record shows the emphasis that is being placed on civil and structural engineering. A member of the Wisconsin faculty since 1920, Mr. Pulver also spent five and a half years teaching at the Nanyang College in Changhai, China.

Professor Russell W. Fowler is an avid reader. He likes basketball and football, in season, and spends much of his time attending nation-wide conventions.

GRADUATE *School*

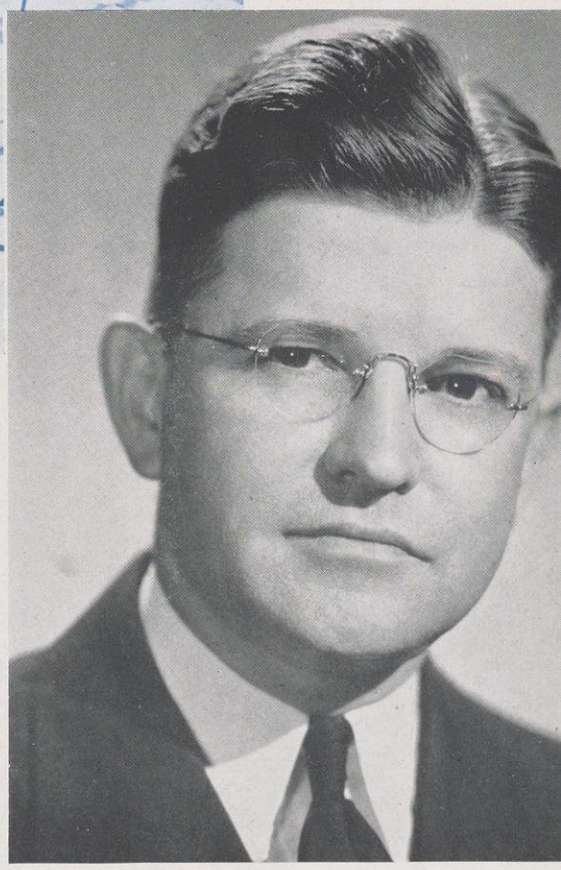

Before his appointment as acting dean of the Graduate School, Harold W. Stoke was a professor of political science. The intricacies of the administration of the Graduate School are no mystery to him, however, because for several years he was assistant dean.

Dean Stoke spends much time traveling around the state, occasionally giving speeches. The manner in which he mixes his sense of humor with a thorough background of fact makes him an interesting and clever speaker. This same manner, applied to his duties as acting dean, make him a pleasant and respected executive.

ACTING DEAN HAROLD W. STOKE

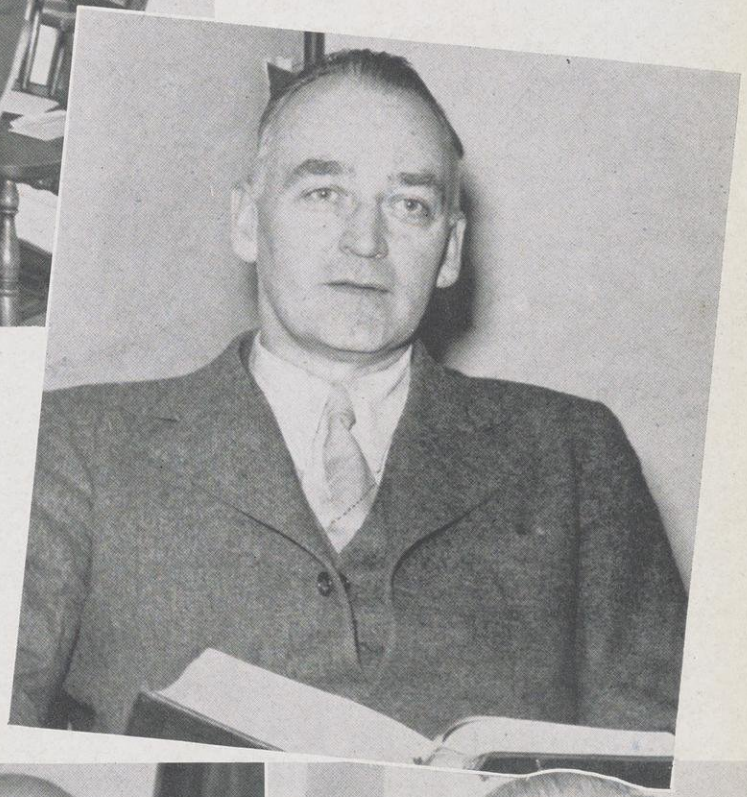

Top, Professor Philo M. Buck, Jr.; center, Professor James H. Herriott; lower left, Professor Chester V. Easum; lower right, Professor Paul Knaplund.

President of Phi Beta Kappa, Professor Philo Buck spends much time giving lectures outside of Madison. His course, "Literature of Our Allies", is broadcast over station WHA, and many people all over Wisconsin listen to it. Mr. Buck spent his youth in India, and can regale one for many an hour with tales of that mysterious land. He says that exercising his bird dog during the fall hunting season is his most enjoyable pastime.

Charming, with a quiet sense of humor, Professor James Homer Herriott is chairman of the Spanish Department. Besides a regular schedule of classes, Mr. Herriott is doing research on Spanish folklore and on Las Sietes Partidas, a compilation of old Spanish laws.

Versatile Professor Chester V. Easum was a lieutenant in the A.E.F. Infantry and the Army of Occupation of World War I. This experience equipped him with a background which helped him build one of "the hill's" best known courses, "Origins and Background of World War II."

Although royalty has recognized Professor Paul Knaplund with the title of "Knight of St. Olaf", he is better known to his students as "a good guy". Mr. Knaplund has studied on Guggenheim fellowships and is a recognized authority on the inside story of English history. He is a thorough and efficient lecturer, and is conscientious about getting the facts across to his listeners.

School of JOURNALISM

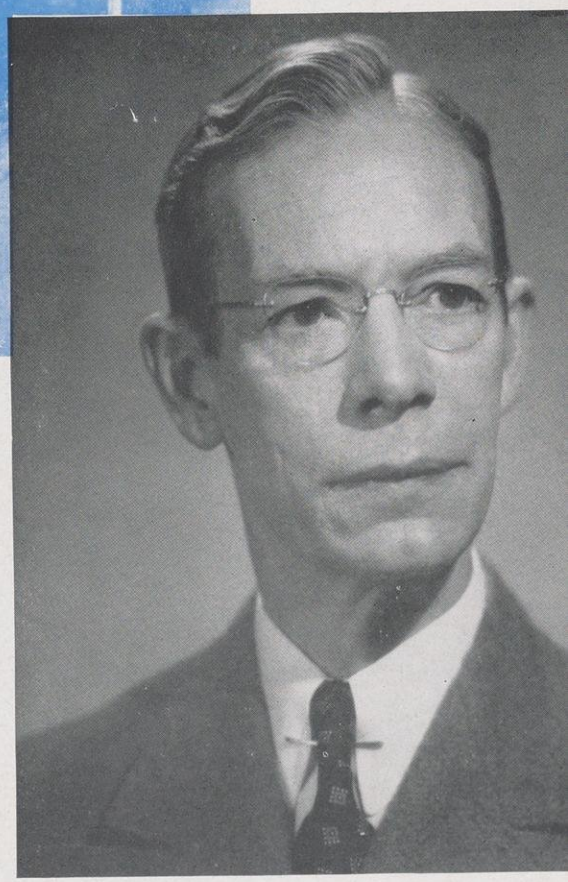

DIRECTOR GRANT M. HYDE

Reserved, dignified, Director Grant M. Hyde of the School of Journalism works daily to preserve the high standard of his school. Through his sound judgment and efficient planning, the school has been able to progress despite a serious decrease in staff assistants. Possessing a rich journalistic background, Mr. Hyde attends newspaper conventions and editors' meetings. His extensive contacts in the newspaper field enable him to place his seniors advantageously. He relaxes by tuning in on his short-wave radio set from which he picks up foreign propaganda to use for illustrative purposes in his lectures.

Upper left, Grad. Asst. Broderick H. Johnson; upper right, Professor Frank Thayer; center, lecturer William Moore; bottom, Assoc. Professor Helen M. Patterson.

A welcome new member on the J-School faculty is handsome, graduate assistant Broderick Hanna Johnson, who blithely confesses that he requires three alarm clocks to shake him out for an eight o'clock. He can often be seen trailing through South Hall on his way to lectures, where he takes notes and observes teaching techniques.

A lawyer-journalist and a wit is genial Frank Thayer, professor in the School of Journalism. Advisor to Sigma Delta Chi, he is a conscientious teacher, taking a personal interest in his students, each of whom he calls by first name. He has an incurable desire to winter in Sarasota with the Ringling Brothers' Circus.

Back in the School of Journalism after a semester of work on his doctor's degree is William Moore. Possessing a fine journalistic background, Mr. Moore is well-liked for his untiring efforts to help the embryo journalists who infest South Hall. Mr. Moore's hobby lies in the field of Photography, as his collection of excellent pictures can attest.

Gracious, charming Professor Helen M. Patterson is the only woman on the journalism faculty. Although she teaches critical writing and a course on "women's fields", she is best known for her class on feature writing. An efficient journalist, she is a stickler for deadlines, and maintains that all success can be attributed to hard work.

Top, at work in type laboratory; center, preparing a publication analysis; lower left, busy at the teletype; lower right, camera class.

The School of Journalism has carried on its activity with characteristic vigor in spite of the fact that its faculty was pared down to a skeleton staff, and only a small percentage of its men students remained. The women have come forward to prove that they can satisfactorily fill positions that were formerly men's stamping grounds.

One of the oldest journalism schools in the country, it prepares its students for practical careers by training them in the many phases of editing, reporting, and printing, as well as photography, and courses on the psychology of the reading public, and the ethics of the profession.

In camera classes, approved techniques for snapping pictures and developing film are taught. Many a student spends more than his two-hour period in the dark rooms of South Hall up to his elbows in "hypo".

Familiar to all the J-School family is the Saturday noon deadline. Publication analyses which must be in the instructor's copy box by 12 o'clock, are usually done in the reading room where newspapers from all over the country are at the disposal of journalism disciples.

United Press copy which comes into South Hall on a teletype wire is edited by students and posted on the bulletin board. Between classes, small groups can be seen reading it.

Type lab is one of the most practical courses in the j-school. Here the students actually put the news into the tangible form of lead type, and, after inking it, transfer it to newsprint.

ALPHA DELTA SIGMA

Like many other campus organizations, the Younggreen chapter of Alpha Delta Sigma, national professional advertising fraternity, has gone to war. Now they're making action copy instead of writing it. For the nonce, therefore, such traditional ADS activities as representing Haresfoot in the role of advertising agent, trekking to neighboring cities on field trips, conducting advertising contests and market analyses will have to wait till the brothers in arms deliver America's message through the only media our enemies understand.

Until the weapons of war are laid down for the tools of writing and selling, the liaison officers: Professor Donald Fellows, faculty advisor, Professor Frank Thayer, faculty consultant, and Mr. Joseph Starr, ADS godfather of many years' meritorious service, are keeping a steadfast watch on the chapter's campus interests.

SIGMA DELTA CHI

Professional Journalistic Fraternity
Wisconsin Chapter—Founded 1911

Sponsor of the annual Sigma Delta Chi Gridiron banquet. The Gridiron will be suspended for the duration.

Sponsor of the Wisconsin Weekly Newspaper contest. The 1944 contest is made possible through the cooperation of the alumni and the Wisconsin Press Association.

Sponsor of newspaper forums.

The members are now serving Our Country all over the world.

Front Row: B. Chapman, L. Thompson, S. Wing, M. Burma, M. Leicht, I. Sunny, M. Maurina, E. Schlom, P. Raulin

Second Row: B. Bequette, M. Johnson, F. Anselmo, G. Lichtenwalner, J. Tickler, M. Gekler, J. Severns, B. Winn, M. A. Flanagan, B. Puls, J. Oyaa

Third Row: L. Stasieluk, M. Smith, J. Chapelle, P. Perego, A. Slette, M. Schlytter, M. Stoll, A. Bahr, G. Brusok, L. J. Ambrose, M. Witt, B. Meyer, P. Kuhn, J. Cameron

Back Row: K. Kearns, P. Cullen, E. Smith, J. Robinson, H. Harger, S. Ammann, V. Wood, V. Kort, E. Berckmann, E. Westphal, M. Koss

Not in Picture: M. Bartran, K. Brown, D. Corello, B. Cook, E. Dohmen, B. Erisman, M. Hauser, R. Jaeger, S. Johnson, M. Kenny, C. Krause, D. Olson, M. Ruka, P. Ryan, P. Schmitz, M. Shaw, B. Tilton, P. Turner, B. Weber, E. Wimmer, J. Woeste

CORANTO

The Wisconsin Margaret Fuller chapter of Coranto is the first professional organization for women in journalism in the United States. The "baby" of the late Prof. Willard G. Bleyer, director of the School of Journalism, Coranto was founded in 1920. At that time fourteen girls lived in the journalism house. Today there are 68 members.

The name, Coranto, is taken from the first English newspaper printed in the 17th century. Last year Coranto published the first "Courant", an annual newspaper for graduation seniors in journalism.

Contacts toward establishing a Beta chapter at the Northwestern University Medill School of Journalism are being made this year.

Guest speakers at Founder's Day banquet were initiated as honorary members. They are Miss Ann Cottrell, Washington correspondent of the Chicago Sun and Miss Kay Monson Hergenrather, former fashion writer for the Chicago Sun.

OFFICERS

President.....MARY E. GEKLER
Vice-President.....JEAN TICKLER
Recording Secretary...GRACE LICHTENWALNER
Treasurer.....BETTY WINN

MEMBERS

SENIORS: Arlene Bahr, Emily Berckmann, Genevieve Brusok, Jeanette Chapelle, Pat Cullen, Bette Erisman, Mary Alice Flanagan, Mary E. Gekler, Ruth Jaeger, Shirley Johnson, MacKenny, Velma Kort, Mayburn Koss, Charlotte Krause, Grace Lichtenwalner, Margery Stoll, Irene Sunny, Betty Westphal, Betty Winn, Virginia Wood.

JUNIORS: Lelah Jean Ambrose, Susan Ammann, Mary Bartran, Joan Cameron, Betty Chapman, Donna Corrello, Helen Harger, Marilyn Johnson, Pearl Kuhn, Mary Carolyn Leicht, Mary-Jo Maurina, Beverly Meyer, Rachel Remley, June Robinson, Patricia Ryan, Elizabeth Schlom, Martha Shaw, Maxie Mae Smith, Laura Stasieluk, Betsy Tilton, Polly Turner, Betty Weber, Mildred Witt.

SOPHOMORES: Frances Anselmo, Kathleen Brown, Marjorie Burma, Betty Cook, Edythe Dohmen, Meryl Hauser, Kathryn Kearns, Jo Ann Oyaas, Patricia Perego, Barbara Puls, Paula Raulin, Mary Louise Ruka, Miriam Schlytter, Patricia Schmitz, Arleen Slette, Elaine Smith, Lucille Thompson, Elizabeth Wimmer, Shirley Wing, Joanne Woeste.

ASSOCIATION MEMBERS: Bonna Bequette, Dorothy Olsen.

THETA SIGMA PHI

High scholastic records and mutual cooperation of the women in the School of Journalism have been actively stimulated by Beta of Theta Sigma Phi, national honorary sorority on the campus for over 33 years.

Traditionally "Theta Sig" sponsors the socially outstanding Matrix banquet each spring, but during these war years the organization has pledged itself to whole-hearted participation in war activities.

Primary among these activities is the "J-School News", a six-page publication of the latest news on and for the members of "J" school now in the armed forces. This year the sorority greatly aided the Wisconsin Alumni Association in the completion of their service file of journalism students through this project.

War Council publicity is another war time activity undertaken by Theta Sigma Phi for the duration.

OFFICERS

President.....JEAN TICKLER
Vice-President.....BETTY WINN
Secretary.....ARLENE BAHR
Treasurer.....PATRICIA CULLEN
Advisor.....MISS HELEN M. PATTERSON

MEMBERS

GRADUATE: Jean Wilkowski.

SENIORS: Arlene Bahr, Jeanette Chapelle, Patricia Cullen, Charlotte Krause, Patricia Olcott, Jean Tickler, Betty Winn.

JUNIORS: Susan Ammann, Betty Brown, Joan Cameron, Donna Corello, Eileen Daly, Helen Harger, Marilyn Johnson, Ruth Jennings Miller, Hazel Holden Stauffacher, Laura Stasieluk, Margery Stoll.

SOPHOMORE: Alice Koob.

Front Row: M. Stoll, M. Johnson, A. Bahr, J. Tickler, B. Winn, P. Cullen, J. Wilkowski

Back Row: L. Stasieluk, J. Cameron, H. Holden Stauffacher, A. Koob, J. Chapelle, H. Harger, P. Olcott, B. Brown, S. Ammann

Not in Picture: C. Krause, R. J. Miller, E. Daly, D. Corrello

LAW School

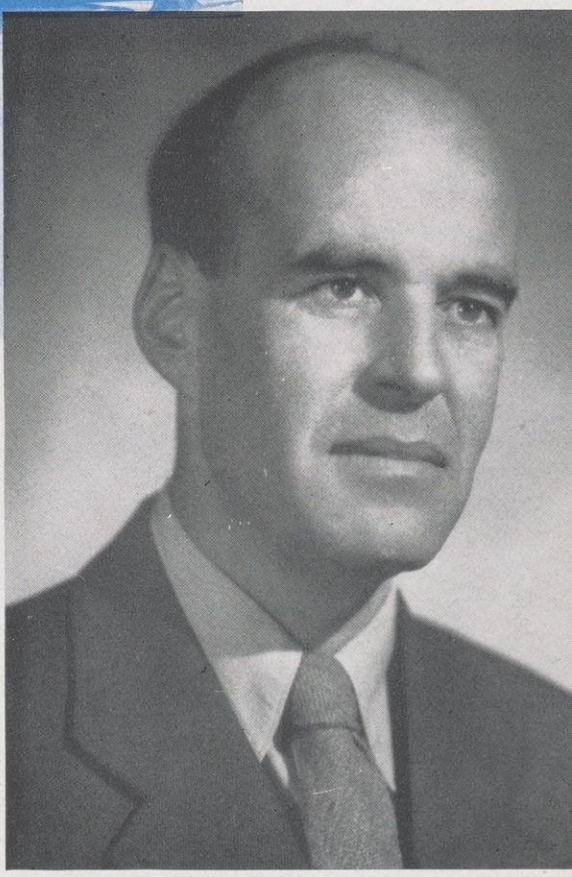

DEAN LLOYD K. GARRISON

Dean Lloyd K. Garrison, a man of marked intellectual ability, received his A.B. and LL.B. degrees at Harvard. He became Dean of Law School at Wisconsin fourteen years ago. Mr. Garrison has mediated in state labor controversies, and has been a member of the committee appointed by President Roosevelt to study the labor laws of England and the Scandinavian countries.

Because of the decrease in enrollment of the Law School, Dean Garrison is on leave in Washington where he is serving as head of the War Labor Board.

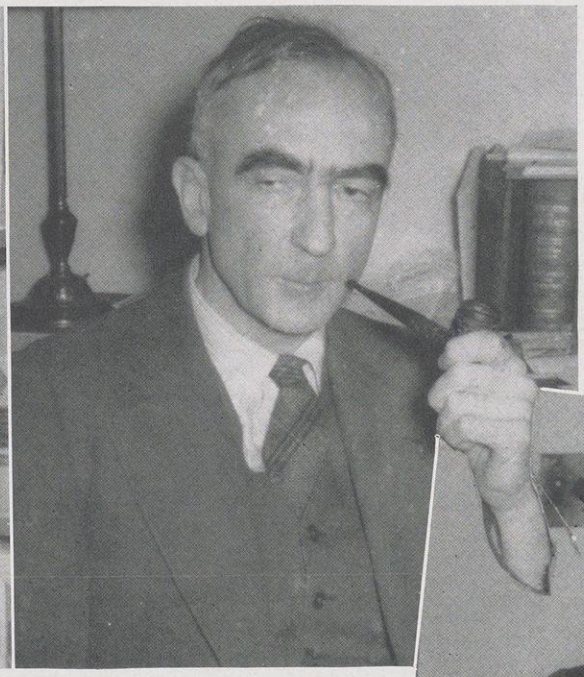

Upper left, Professor Richard V. Campbell; upper right, Professor Charles Bunn; center, Lecturer Frank A. Ross; bottom, Burr Jones room.

Graduate of Minnesota, Richard V. Campbell, Professor of Law, came here in 1930 after practicing in Minneapolis. Teacher of Torts and Frauds, he is co-editor of "Cases on Liability and Compensations for Automobile Accidents."

A congenial, charming person, Charles Bunn is Professor of Law and member of the University Committee on Post War International Problems. During World War I, he was a first lieutenant in the field artillery. Last year he worked in Washington with the State Department. Mr. Bunn practiced law in St. Paul before he came here in 1934. A part owner of a sailboat, he enjoys sailing in his leisure time.

Fond of sports and especially proficient at handball, Mr. Frank A. Ross, teacher of Criminal Law, is active in legal and civic affairs. At present he's director of the National War Fund and president of the Madison War Chest and Wisconsin War Fund. A graduate of Wisconsin and Harvard Law Schools, Mr. Ross writes magazine articles for legal and other publications. In his spare time, he builds furniture for fun in his basement workshop.

The Law School's new wing, built four years ago, now houses the entire library and boasts a magnificient mural painted by John Stewart Curry, artist-in-residence, plus a fine, spacious reading room. One of the hardest hit schools on the campus, its faculty has been reduced to a few full-time professors and small number of students.

College of LETTERS and SCIENCE

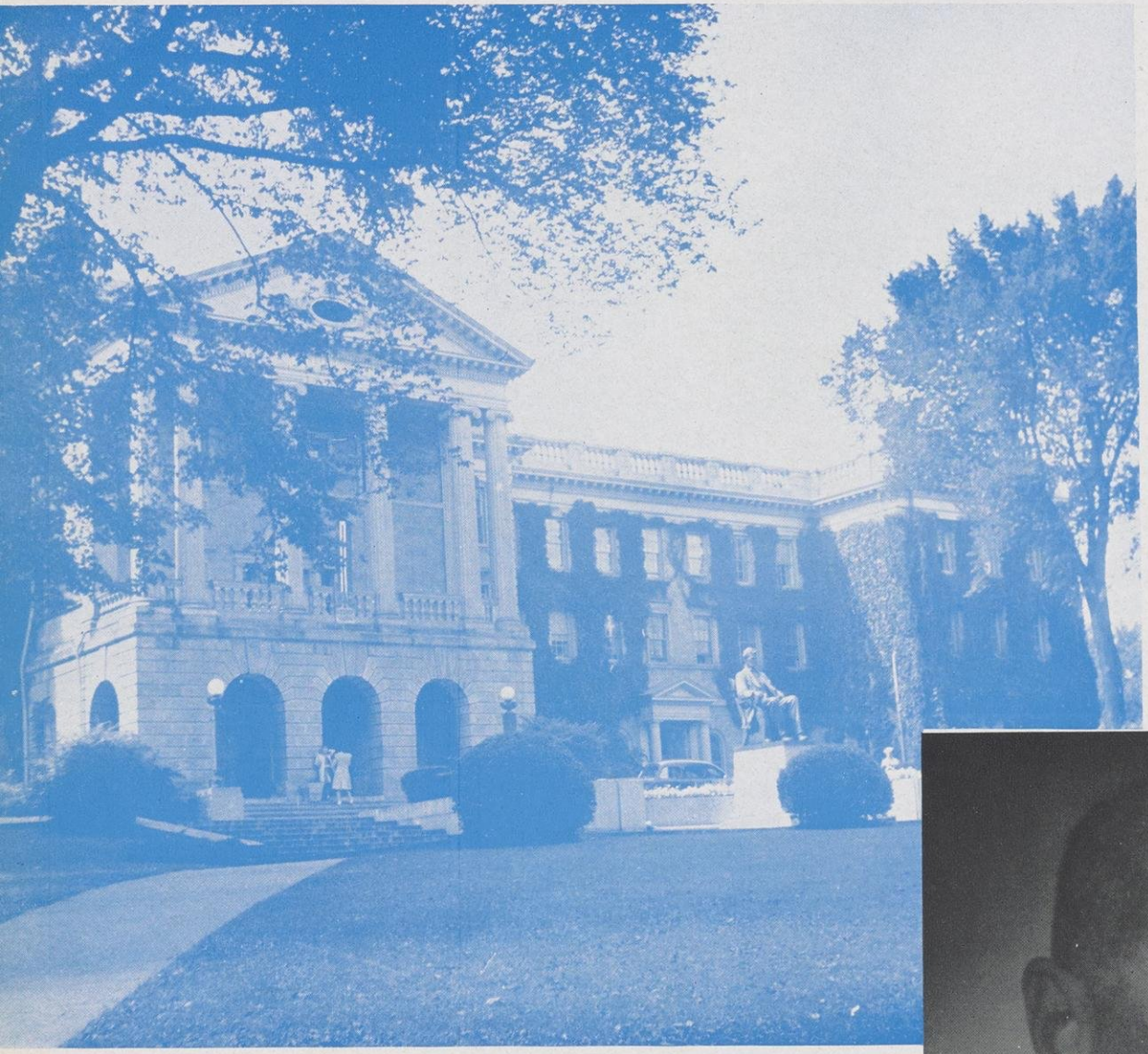

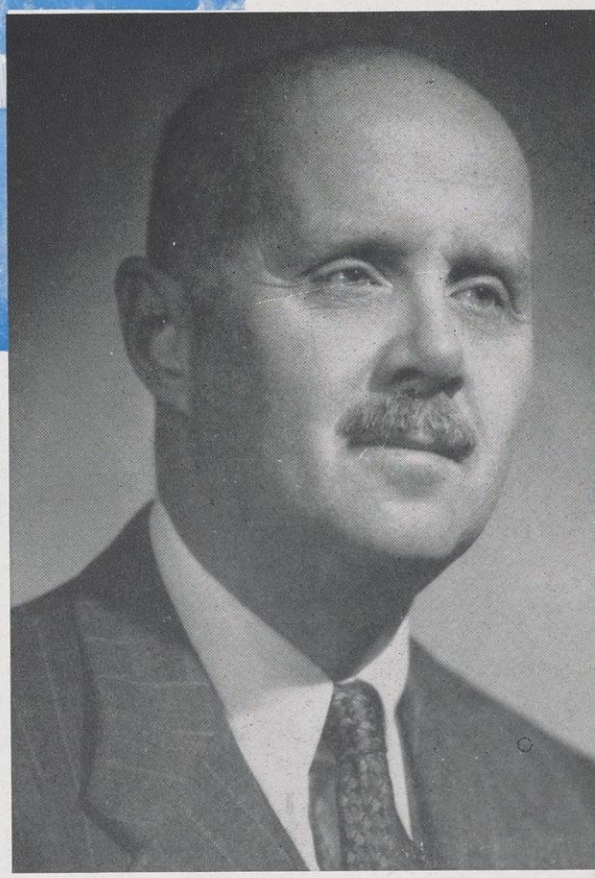

DEAN MARK H. INGRAHAM

Preceding his appointment as Dean of the College of Letters and Science, two years ago, Mark H. Ingraham taught mathematics for over seventeen years at the University of Wisconsin. Dean Ingraham has endeared himself to the students because of his kindliness and modesty. He has a sense of humor and a keen mind to match it. He is practical and can see a whole situation at a glance.

In wintertime, Dean Ingraham is a familiar figure striding up the hill to his offices in South Hall, wearing his fur cap.

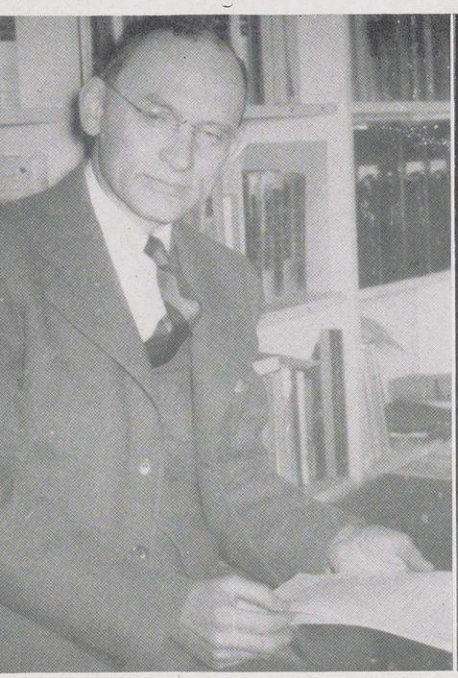

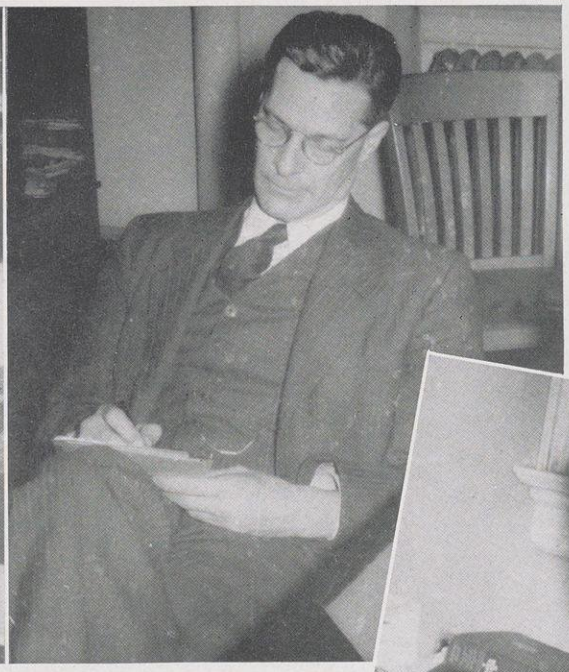

Upper left, Professor Merle Curti; upper right, Professor Walter R. Agard; center, Professor Samuel Rogers; lower left, Assoc. Professor Julian E. Harris; lower right, Professor R. J. Colbert.

Merle Curti, a man who weighs the factors of a problem before making decisions, teaches history; but his book, "The Growth of American Thought", is almost philosophic in its scope. 'Tis rumored that it would make an excellent foil for the Pulitizer Prize.

Pleasant and distinguished Walter R. Agard devotes much of his time to students and their activities. Besides teaching Greek, he is a faculty representative of the Union Council, moderator of the WHA University Forum, and a member of the new committee of the faculty for Student Personnel.

.Of scholarly and versatile personality, Mr. Samuel Rogers, professor of French, was once a winner of the Atlantic Monthly novel prize. His latest claim to fame hinges on his collaboration in writing and producing "Choral Rhapsody", a chorus and orchestra composition.

With the university for over two decades, Julian Harris was made chairman of the French Department this year. In this capacity, he supervised the instruction of the CATS, a program in which two months of concentrated study taught the officers to understand and speak French. He has great pride in his wild flower collection, one of the best in the state; and confesses, "I am an amateur musician, I play the piano".

A great friend of young people, Professor R. J. Colbert considers himself primarily "A teacher, than a researcher". Possessing a friendly sense of humor and a witty charm, Mr. Colbert is loved by one and all.

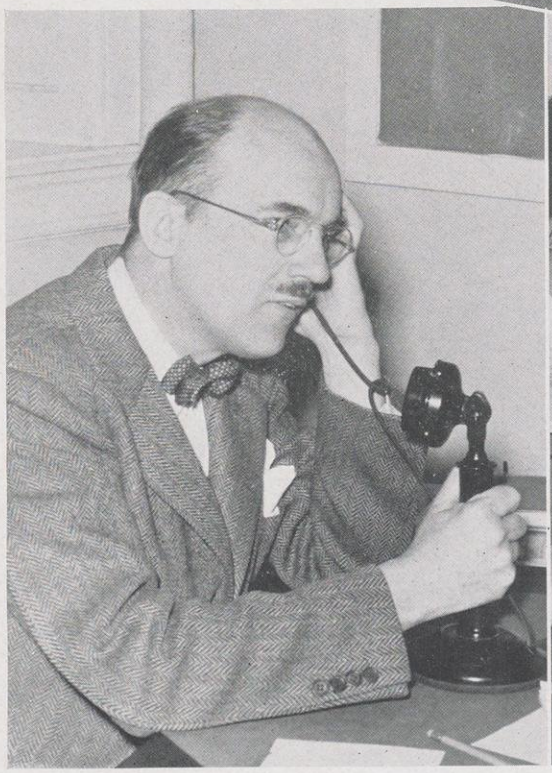

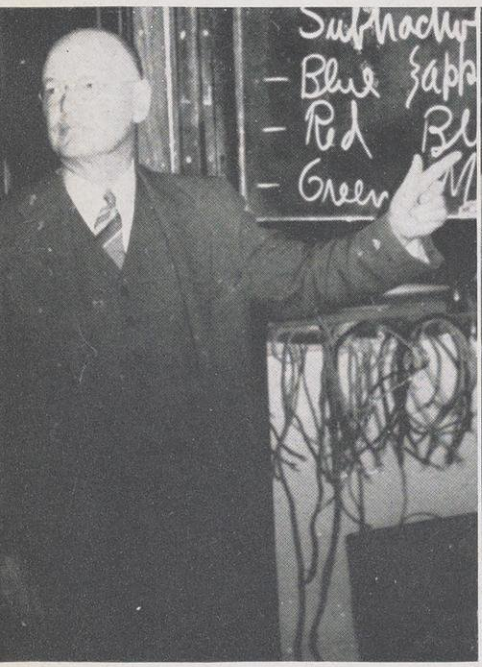

Upper left, Professor Leonard R. Ingersoll; upper right, Assoc. Professor Andre Leveque; center, Professor John M. Gaus; bottom, solving econ problems.

Music, mountains, and physics are Professor Leonard R. Ingersoll's hobbies. Instructor of more than 600 ASTP's in physics, Mr. Ingersoll has been working with the technical problem of teaching large groups of students. He is chairman of the physics department and director of the elementary laboratory.

A familiar voice of the French radio program is that of amiable Professor A. C. Leveque, who likes nothing better than pickerel fishing on Lake Mendota. He has recently published a "History of the French Civilization", and on special occasions, he lectures at Northwestern University.

Another voice heard on the French program is Miss Yvonne Renouard's. This lady, an extensive traveler, has a most infectious gift for making friends. When she was still in Europe, she was a journalist for International News Service in Russia. Now that she is at Wisconsin, she concentrates on giving French majors the correct accent. Her hobby is flying.

Brilliant, busy, and business-like, John M. Gaus, professor of political science, is much admired by the students, and respected by the faculty. He seldom leaves a class lecture without hordes of students following him to ask questions. Mr. Gaus is a member of the University Committee on Post War International Problems.

The last picture on the page shows a group of students determining the pros and cons of supply and demand. This is a reminder to economics majors of a feverish hour of working out problems due at the end of the period.

Front Row: B. Haake, R. Zirbel, G. Green, V. Worthington, J. Mowry, M. Steinbach
Second Row: P. Markham, B. C. Kennett, V. Lilja, J. Conrad, E. J. Torgerson, C. Croke, C. Rugee, A. Stephens, L. A. Spies, R. Markham, G. Fleming
Third Row: E. Casperson, J. Woelffer, L. O'Neil B. Amundson, M. Paschal, J. Gilbert, L. Korst, M. Illingworth
Back Row: P. Michels, M. Bischoff, M. J. Purcell, P. Sweeney, B. Price, M. Meyer, J. Weigand, E. Roberts, M. Rades
Not in Picture: C. Baggett, J. Fertig, M. Graff, M. Woodling, J. Fracker, S. Reimer, D. Wilhelm

PHI BETA

OFFICERS

President.....CONNIE CROKE
Vice-President.....VIRGINIA WORTHINGTON
Secretary.....EVA JUNE TORGERSON
Treasurer.....MARJORIE STEINBACH

MEMBERS

SENIORS: Barbara Amundson, Connie Croke, Marne Graff, Barbara Haake, Betty Clare Kennett, Rosemary Markham, Marion Meyer, Jean Mowry, Mary Jane Purcell, Marion Rades, Shirley Reimer, Caroline Rugee, Lois Ann Spies, Marjorie Steinbach, Adele Stephens, Janet Weigand, Dorothy Wilhelm, Virginia Worthington.

JUNIORS: Charlene Baggett, Marion Bischoff, Jeanellen Conrad, Gerry Fleming, Janet Fracker, Jean Gilbert, Virginia Lilja, Pearl Michels, Luzetta O'Neil, Margaret Paschal, Barbara Price, Elizabeth Roberts, Eva June Torgerson, Martha Woodling.

SOPHOMORES: Elaine Casperson, Jane Fertig, Carol Green, Margaret Illingworth, Patricia Sweeney, June Woellfer, Rosemary Zirbel.

FRESHMEN: Louise Korst, Patricia Markham.

Xi Chapter of Phi Beta, national speech and music fraternity, was organized on the Wisconsin campus in 1927. It has afforded an opportunity for women united by a common interest to meet in weekly gatherings.

Among Phi Beta's program of activities this year was the sponsorship of a Swingabout dance, tagged "Neptune Night", to raise money for the war. Working with the Panhellenic Council wrapping bandages was another war time task performed by Phi Betas. Several Phi Betas gave public recitals including an inside view into radio production, book reviews, and the library-reading of plays.

Social activities for the year included informal rushing, the annual alumnae party, a Christmas spread, a joint Zeta Phi Eta-Phi Beta party, a Mother and Daughter breakfast, and the Speech Faculty formal dinner. In the traditional candle lighting service, Phi Betas bade farewell to their seniors.

Front Row: M. Schaub, L. Pelikan, B. Juster, C. Lazers, F. McCarty

Second Row: M. Eisele, A. Gardner, R. Brugger, R. Reichmann, M. Ludwig, B. Blumenfeld, L. Lee, E. Frazier, M. J. Quann

Back Row: W. Humphrey, G. Lynn, M. Everson, J. Johnson, E. Smedal, M. Dubs, C. Heerens, R. Koelsch, B. Aune

Not in Picture: Lenore Kohn, Nancy Silverwood

SIGMA LAMBDA

OFFICERS

President.....MARY LUDWIG
Vice-President.....RUTH REICHMANN
Secretary.....BARBARA BLUMENFELD
Treasurer.....LILYANE LEE

MEMBERS

GRADUATE: Elaine Smedal.

SENIORS: Barbara Blumenfeld, Ruth Brugger, Carolyn Heerens, Wanda Humphrey, June Johnson, Ramona Koelsch, Mary Ludwig, Mary Jane Quann, Nancy Silverwood.

JUNIORS: Betty Aune, Marion Everson, Audrey Gardner, Lenore Kohn, Catherine Lazers, Lilyane Lee, Gladys Lynn, Ruth Reichmann.

SOPHOMORES: Marilyn Dubs, Marjorie Eisele, Evelyn Frazier, Barbara Juster, Fay McCarty, Leitzel Pelikan, Muriel Schaub.

Sigma Lambda, professional art sorority, was founded in 1923, to promote art, to present a social atmosphere for art interests, to maintain a high professional standard and to secure professional and social advantages. Woman art majors are elected according to their ability in carrying out these standards.

The group is helping with the war effort by participating in war work, and by cooperation with the Professional Panhellenic Council activities.

Realizing the role fine arts must take in maintaining the normal life, achieving victory and a desirable future, the members are preparing to fill war positions by putting their talents to work in various fields . . . in industry as draftsmen and designers, jobs which require artistic skill and technical training, and in education.

ZETA PHI ETA

Founded at Northwestern University in 1893, Zeta Phi Eta has developed into a strong professional organization during its 51 years in existence. Omicron chapter at Wisconsin is outstanding among the 21 chapters.

The organization proposes to further and encourage all worthy speech and dramatic enterprises, to be a stimulating and vital force in all the speech arts, and to promote a kinship among the interested in speech.

This year, Zeta Phi Eta has been active in such patriotic and essential war work as USO programs and Red Cross work nights. Members also entertained the soldiers at Truax Field. Campus activities have included a Founders' Day banquet, meetings at which faculty members were invited to speak, and joint meetings with alumnae.

OFFICERS

President.....MARY ANNE HATLEBERG

Vice-President.....ZOLITTA LAMB

Recording Secretary.....CARYL KENNEDY

Treasurer.....MARGARET LUECKER

MEMBERS:

GRADUATES: Monica Gilbert, Mildred Skinner.

SENIORS: Mary Ann Brunkow, Mary Alice Edson, Jane Hanson, Mary Anne Hatleberg, Marion Heiden, Margaret Luecker, Margaret Marshall, Gretchen Mueller, Arlene Rasmusson.

JUNIORS: Mary Jane Case, Ruth Doering, Betty Fadness, Judy Herrick, Caryl Kennedy, Jeannette Kepke, Zolitta Lamb, Mary Anne Reed, Mary Schraa, Mary Aleda Stagg.

SOPHOMORES: Virginia Benn, Cynthia Brown, Betty Colbert, Alice Eiermann, Helen Finnegan, Phyllis Hughes, Carla Nolting, Betty Ann Reynolds, Doris Staidal, Betty Jeanne Winner.

FRESHMEN: Dorothy Becker, Helen Boehm, Nancy Keeler, Doris Rinehard.

Front Row: B. A. Reynolds, B. J. Winners, M. A. Brunkow, N. Keeler, D. Becker, H. Boehm

Second Row: C. Nolting, C. Kennedy, Mrs. Swaziek, M. A. Hatleberg, Z. Lamb, J. Kepke

Third Row: M. A. Edson, B. Colbert, M. Skinner, J. Kunz, M. Heiden, A. Eiermann, G. Mueller, M. J. Case, B. Stagg, V. Benn

Back Row: M. Gilbert, H. Finnegan, D. Rinehard, P. Hughes, R. Doering, M. Schraa, J. Hanson, A. Rasmusson

Not in Picture: B. Fadness, C. Brown, J. Herrick, M. Luecker, M. Marshall, M. A. Reed, D. Staidal

MEDICAL *School*

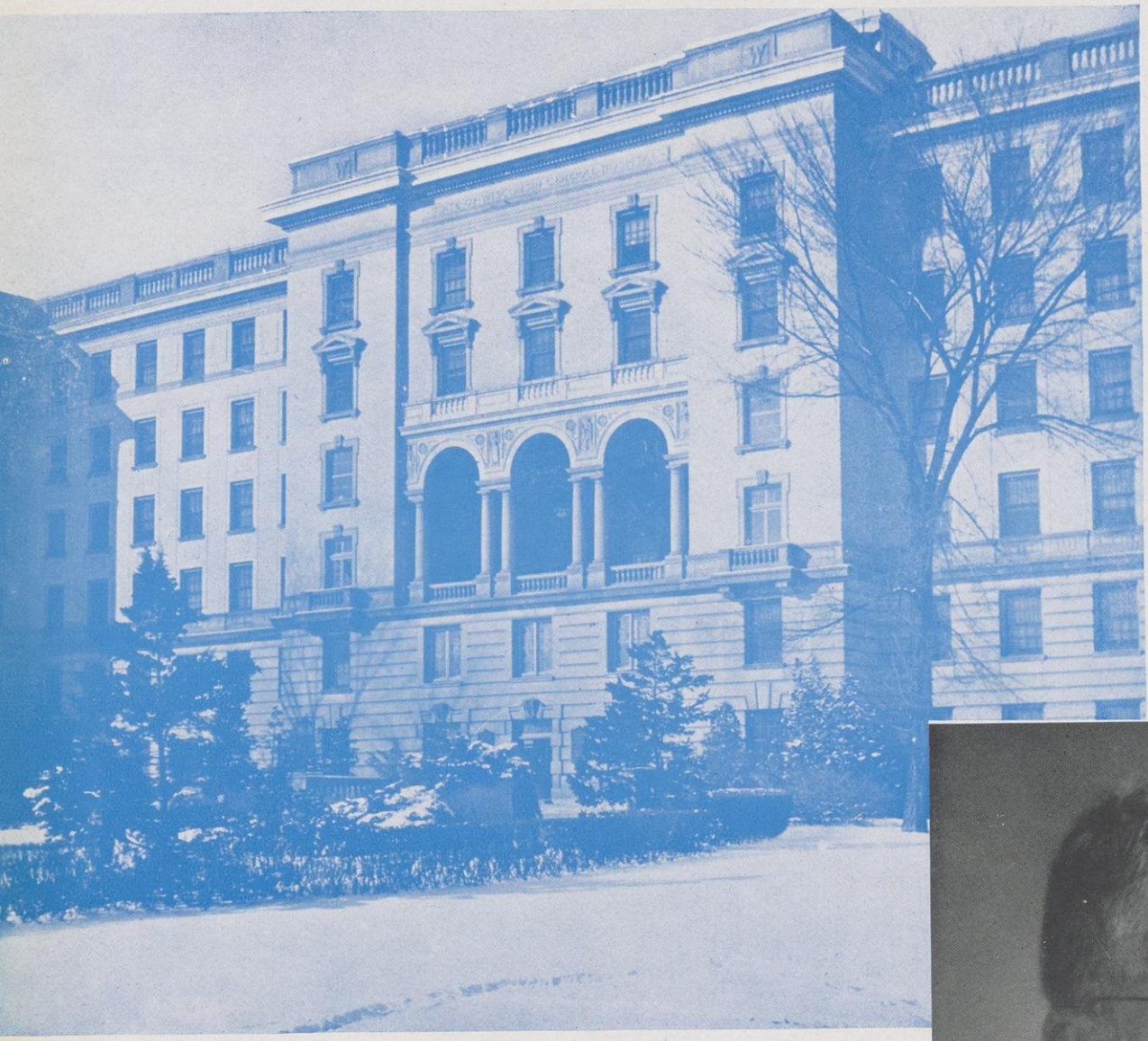

Dr. Walter J. Meek, acting dean of the Medical School, has filled his already mammoth schedule by accepting the responsibility of advisor to all pre-medical students and medical technologists. He is kindly, exacting, and encouraging to those who show their ability, but has a distinct prejudice against careless thinking and poor work.

With a large number of medical students at Wisconsin in the uniform of the United States army and navy, Dr. Meek's sincere desire to promote medicine begins in the classroom with the production of good doctors.

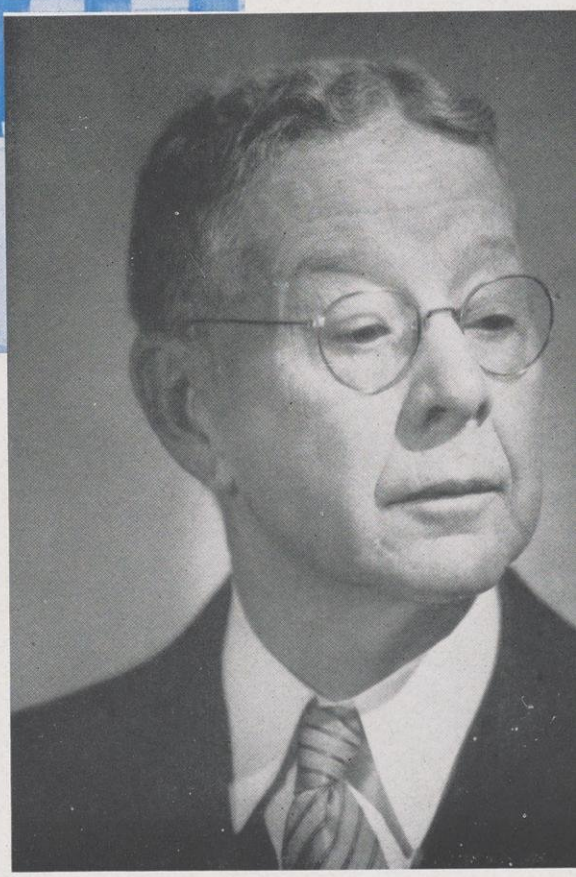

ACTING DEAN WALTER J. MEEK

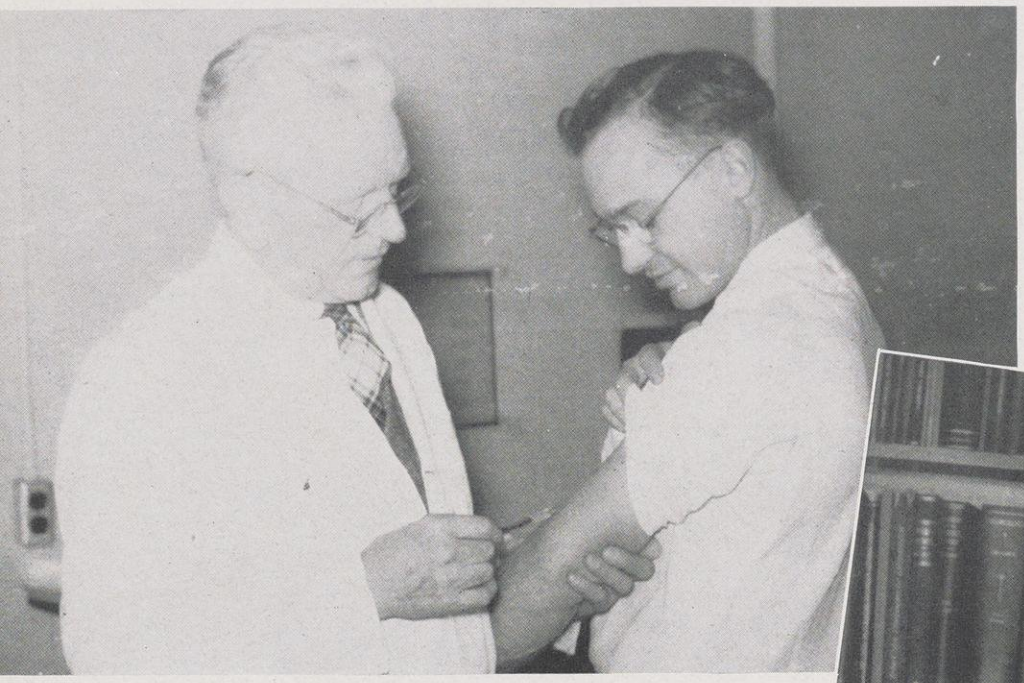

Top, Professor Hans H. Reese; center, Professor William A. Mowry; lower left, graduate student on the job; lower right, Professor Christina C. Murray.

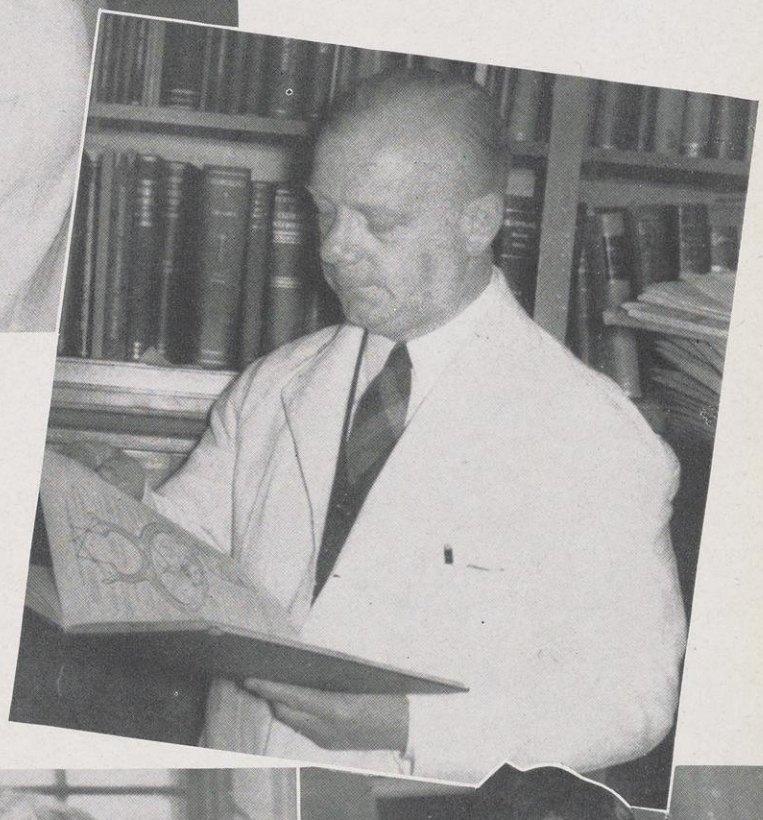

Wartime has made many changes in the Medical School of the University of Wisconsin. Several of the faculty members are on leave in the armed services. A large proportion of the students is in Army and Navy uniform, and three semesters of work are being given each year instead of two. The faculty of the school is working long hours each day, doing clinical and research work, as well as teaching.

Dr. Hans H. Reese, Chairman of the Department of Neurology and Psychiatry, was educated at the Universities of Munich, Freiburg and Kiev. He has been at the University of Wisconsin since 1924, when he came here to do research work with Dr. Lorenz. Dr. Reese has an unusual hobby, that of studying the literature and history of the American Indians. Not long ago, he wrote an interesting paper which combined medicine and his hobby entitled, "The History of Scalping and Its Clinical Aspects."

A graduate of Northwestern Medical School, Dr. William A. Mowry first came to Wisconsin as head of the Student Clinic. He is now Clinical Professor of Medicine, with allergy as his specialty.

The Wisconsin School of Nursing operates in connection with the "hill" faculty, and Wisconsin General Hospital. Miss Christina Murray is the charming and friendly director of the school. When the school was first opened in 1924, she was here as an instructress, and in 1938 she returned to assume the duties of director. "Our chief aim", says Miss Murray, "is to turn out excellent nurses."

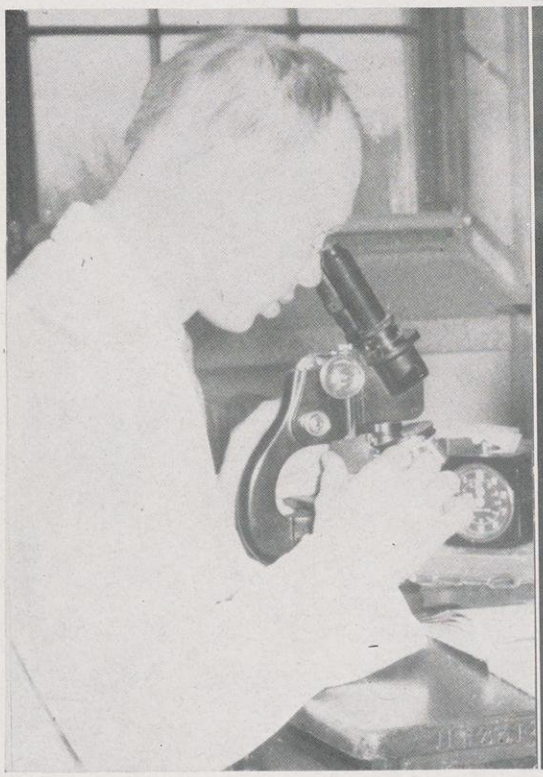

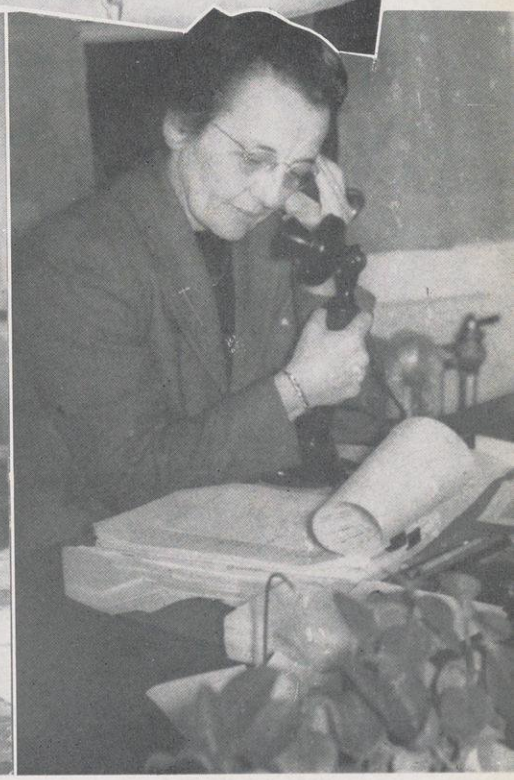

School of MUSIC

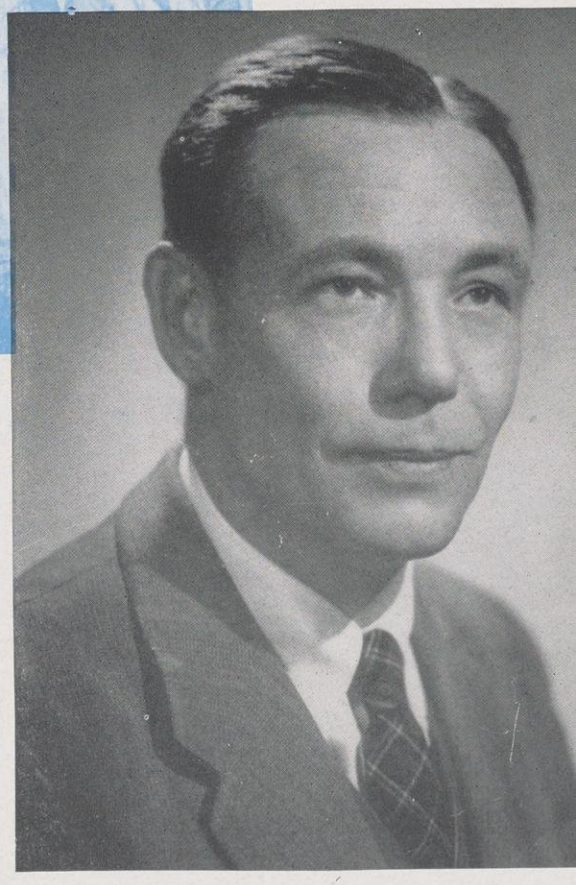

DIRECTOR CARL E. BRICKEN

A graduate of Yale University, Carl E. Bricken, director of the School of Music, has had an active and varied career. In 1929, he won the Pulitzer Prize for string quartet music. He composed music in Paris on the Guggenheim Foundation award. He has appeared as guest conductor for both the Chicago Symphony and the Illinois Symphony Orchestra. Mr. Bricken is conductor of the University Orchester and is also a member of the radio committee of WHA. Mr. Bricken has resigned his position as director of the Music School. His students and others who have enjoyed his music are sorry to see him go.

Top, Professor Edgar B. Gordon; center, Assoc. Professor Louise L. Carpenter; lower left, Professor Gunnar Johansen; lower right, Assoc. Professor Leon L. Iltis.

Friendly and well-liked by students, Professor Edgar B. Gordon, besides his regular teaching courses, directs the "Music School of the Air", in which he instructs rural school pupils in choral singing. On Sundays he leads his church choir. It is said he can get music even out of a monotone.

Winner of many awards and scholarships in music, Mrs. Louise Lockwood Carpenter has studied abroad for several years at the Fontainbleau Conservatory of Music. She is a graduate of Yale Music School. Sympathetic, broad-minded, poised, and friendly, Mrs. Carpenter's hobbies are her home and music to which she devotes most of her time.

Borrowed from Music School to teach German to the ASTPs, handsome and charming Mr. Gunnar Johansen finds it refreshing to teach another subject after teaching nothing but music for so many years. In spite of a full schedule, Mr. Johansen finds time to continue his composing and concerts. Few know that his main hobby is flying an airplane, which he has done for 13 years. When the Pro Arte Quartet plays a quintet, Mr. Johansen accompanies them on the piano.

Though he teaches piano and keyboard harmony, Mr. Leonard L. Iltis finds time to be a golf, fishing, hunting, and curling enthusiast. In fact, he was state champion in curling, ancient Scottish winter sport played on ice. Mr. Iltis is Director of the Wisconsin Music Clinic, and a member of Acacia, Phi Mu Alpha Symphonia, and Phi Kappa Lambda fraternities.

Top, orchestra practice; center, Professor Cecil Burleigh; Bottom, Pro Arte Quartet.

Although there has been a woeful paucity of men, the University Orchestra has fared well and has come through regularly with excellent performances. Holding scheduled practices in Music Hall, they work diligently perfecting the technic that so charms their concert audiences. Membership in the Orchestra is not restricted to music majors, but is extended to all those interested and able to pass the tryout auditions. The Orchestra thrives under the expert direction of Carl Bricken whose amiable and jovial manner encourages everyone.

A well-known American composer of the modern school, Mr. Cecil Burleigh has written, among other works, two new string quartets played for the first time at the May Festival this year. Among other musical organizations, he is a member of the Bohemians of New York, the largest association of musicians in the world. His teaching is more in keeping with composition under the present organization in Music School. For diversion, Mr. Burleigh reads the classics and paints, favoring the modern trends.

In 1940 the world-famous Belgian Pro Arte Quartet arrived in Wisconsin for Spring Festival Week. Uncertainty of the international situation at the time was responsible for prolonging its stay. Since then it has become a regular and vital part of the University. Enlivening student entertainment on the campus with Sunday afternoon concerts, the Pro Arte invariably draws large groups of music lovers. It never ceases to thrill audiences with polished and beautiful performances.

Front Row: M. Walters, B. Stevens, K. Wagoner, B. Ethun, M. Coiliton, J. Gerlach, H. Lund
Second Row: M. Haltvick, N. Schmitt, B. Zwicky, E. Hull, R. Meyer, H. Horn, M. Stieg, A. Bailey, J. Murbach
Third Row: F. Hansen, C. Plumb, C. DiVall, M. Meyer, J. Sage, D. Dittmer, J. Severa, C Hartman, J. Wagner, P. Tobin, B. Stockland
Back Row: B. Steil, A. Bewick, A. Jandl, G Quaerna, N. Taylor, H. Welch, H. J. Samp, J Bird, E. Schiller

SIGMA ALPHA IOTA

OFFICERS

President.....MYRNA JEAN MEYER
Vice-President.....ETHEL HULL
Secretary.....HELENJANE HORN
Treasurer.....MISS IRENE EASTMAN

MEMBERS

SENIORS: Joyce Bird, Ethel Hull, Myrna Jean Meyer, Helen Welch.

JUNIORS: Angela Bewick, Florence Hansen, Carol Hartman, Helenjane Horn, Helen Jean Samp, Marjorie Stieg, Brenna Jean Steil, Kay Wagoner, Betty Zwicky, Nanette Taylor, Nancy Schmitt.

SOPHOMORES: Agnes Bailey, Mary Colliton, Cathrine DiVall, Joyce Gerlach, Audrey Jandl, Rosemary Meyer, Gladys Quaerna, Janet Sage, Eileen Schiller, Jean Severa, Betsy Stevens, Beverly Stockland, Mary Walters.

FRESHMEN: Dora Mae Dittmar, Beverly Ethun, Mary Haltvick, Helen Lund, Jean Murbach, Joanna Overn, Carolyn Plumb, Patricia Tobin, Jeanette Wagner.

Founded at the School of Music at Ann Arbor, Michigan in 1903, Sigma Alpha Iota, national honorary music society, maintains its organization to uphold the highest ideals of a musical education, and to raise the standards of productive musical work among all students. It strives to the further development of music in America, to promote a stronger bond of musical interest and understanding between foreign countries and America, to adhere to the highest standards of American citizenship and democracy, and to give inspiration and aid to its members.

Sigma Alpha Iota meets weekly when individual members present musicales, and various faculty members address the group. This year, in cooperation with Phi Beta, they sponsored a Victory Musicale. A formal recital is given each spring, and ensembles from the group have entertained at the various campus and USO functions.

STUDENT GOVERNMENT

STUDENT BOARD

Reflection of the effects of the war could be seen in the Board of Directors of the Wisconsin Student Association. Though the elected representatives were, one by one, answering Uncle Sam's summons, those who were left behind carried on the Board's reputation for being a strong-minded, constructive-thinking body in dealing with student problems.

With a nucleus of only three former members, the newly elected Board elected as president dynamic Katherine Schindler, the first woman to ever exercise executive control. A democratic program operating for the first time was the successful financing of all Student Board activities by the payment of a 25 cents tax by all students. Designed to forward the interests of the students, the Board included in its by-laws the Student Academic Relations Committee; cooperated with the Union in an attempt to solve existing problems; determined a temporary, for-the-duration distribution of members according to the male-female student ratio; co-supervision of the major dances; and promoted a financially successful charity drive in Campus War Chest.

KAY SCHINDLER

Likeable, clever, Kay, first woman ever to hold the reigns of student government in her own hands, did an admirable job of keeping the Board in the news and on its toes through heated debates and discussions every Tuesday night.

Front Row: Robert Anderson, Charlotte Irgens, Therese Pick, Katherine Schindler, Emily Jane Graham, Rosalie Sampson, Walter Huchthausen, Esther Hougen

Back Row: William Rodiger, Jean Durgin, Pat Goodsitt, Joe Melli, Betty Luhman, Harriet Anderson, Barnett Franks

SUMMER STUDENT BOARD

Front Row: Dorothy Wang, Pat Sweeney, Emily Jane Graham, Katherine Schindler, Dorothy Rosenberg, Arlene Rasmuss
Esther Hougen, Ruth Welling
Back Row: Jim McIntosh, Ruth Jaeger, Bob Charn

During the summer of '43, for the first time Student Board instead of dealing with dance supervision only, acted as a regular legislative and administrative body. Katherine Schindler and Emily Jane Graham served as elected members; the other twelve by presidential appointment. Concrete enactments included the settlement of a Union-Board debt; inclusion of ASTP and V-12 men as honorary, non-voting members of WSA; and the establishment of the Student Government Radio Round Table.

Set up this year as a co-ordinating board betwe Student Board and the military personnel on campu Military Board has attempted to solve problems arisi in Military relations. In theory, the Board should ser a very useful purpose, but because of its recent o ganization, its aims have not been fully carried ou Plans for future success in operation have been mad and will be used.

MILITARY BOARD

Front Row: Dave Dupres (A.S.T.P.), Carl Otjen, Betty Kletzien, Gabriel Berk (A.S.T.P.), Dete Notoras, Bill Rodige
Back Row: Dave Barnett (Meteorology), Thomas De Pauw (Meteorology)
Not in Picture: Elwood Fox (V-12), John Teuscher (V-12)

STUDENT BOARD SENIORS

THERESE PICK: "Teepie" elected as junior woman, has been a great asset to board as war chest chairman this year. At the beginning of the second semester, she took over the duties of board president.

CHARLOTTE IRGENS: Char began her successful political career as WSGA freshman representative, won sophomore woman election, and continued through to vice-presidency of the board.

ROSALIE SAMPSON: Roses to Rosalie for being a charming and gracious addition to board. She was always on hand when there was work to be done and took board seriously.

EMILY JANE GRAHAM: Renowned WSGA president, E. J. deserves credit for her unchallenged fine record as overseer of Wisconsin women and enthusiastic board member.

WALTER HUCHTHAUSEN: Board's minister of the exchequer, Walt did a commendable job of drawing the purse strings tight when board got too enthusiastic.

ESTHER HOUGEN: The career gal who is experienced at being the executive of innumerable campus groups. Elected as senior board representative, she took over the housing committee.

BARNETT FRANKS: Politico and stickler for parliamentary procedure, board has been a stepping stone to the state legislature Barney hopes.

ELIZABETH LUHMAN: "Teeter," sincere, and hard-working supporter of students' rights, was a human machine for gathering facts and giving reports.

ROBERT ANDERSON: "Mud," newly elected senior man, while biding time 'til he can establish his own business, earned experience with Wages and Hours and SPRC.

THERESE PICK
CHARLOTTE IRGENS
ROSALIE SAMPSON

EMILY JANE GRAHAM
WALTER HUCHTHAUSEN
ESTHER HOUGEN

BARNETT FRANKS
ELIZABETH LUHMAN
ROBERT ANDERSON

ACADEMIC RELATIONS
Front Row: George Hamaishi, Betty Egan, Harriet Anderson, Mary Virnig, Suzy Eder
Back Row: Carol Kaye, Jean Barth, Beverly Bohlman, Barbara Amundson

ELECTIONS COMMITTEE
Front Row: Carolyn Lichtenberg, Laura Shovers, Betty Egan, Shirley Margolius, Delores Fagen
Back Row: Ed Sweeney

HOUSING COMMITTEE
Left to right: Eileen Martinson, Esther Hougen, Al Schnur, Robert Nienow
Not in Picture: Willa Rousey

STUDENT BOARD

ACADEMIC RELATIONS—Under the chairmanship of Jeanne DeBerard, Pat Sweeney, and Harriet Anderson, the committee instigated a better Freshman Forum series, conducted a poll on cheating, and did much in the way of relations between students and faculty members.

ELECTIONS COMMITTEE—Honest campaigning, a fair chance for all, and close supervision of the polling places, were the aims of the elections committee this year as in past years. Shirley Margolius and her committee had the tough job of making people realize that elections still mean a lot.

HOUSING COMMITTEE—As one of their projects this year, the committee under the guidance of Esther Hougen, conducted investigations of existing housing conditions and helped by making suggestions as to how these conditions might be remedied.

PERSONNEL COMMITTEE
Back Row: Lester Cohen, Walter Rahn
Front Row: Betty Ohringer, Mary Bandouveris, Mary Ann Neacy, Charlotte Irgens, Gwen Clark, Marilyn Schumann

WAGES AND HOURS
Left to right: Roland Wendorff, John Petrus, Miriam Smith, Bernard Siegel

WAR CHEST
Back Row: Carl Otjen, Edward Friedlen
Front Row: Marilyn Schumann, Margaret Stroud, Therese Pick, Elaine Smuckler

COMMITTEES

PERSONNEL COMMITTEE—The committee began functioning this year with the responsibility of determining whether students were qualified to run for office. After a period of laxity, students are once more required to have experience in campus activities before filing for board elections.

WAGES AND HOURS—With the rising cost of living, the committee, under John Petrus, conducted a poll to see what wages were being received by students and campaigned for increased wages during the school year.

WAR CHEST—With the many war reliefs and services needing more money this year than ever before, Therese Pick had a job to make this year's collection the success that it was. Decreased enrollment made it doubly hard.

WAR COUNCIL

War Council has not only made this campus an effective, functioning, war-minded body, but has coordinated all the various war activities on the campus. It is the central authority in all war projects.

WAR COUNCIL

Front Row: Betty Kletzein, Jean Durgin, Ruth Welling, president, Josephine Cohen, Anne Goodale.
Back Row: John McCarthy, John Holden, Peggy Mann, Mary Ann Neacy.

WAR MEMORIAL

Left to right: Marilyn Schumann, Susan Ammann, Anne Goodale, chairman, Jean Deuss.

To provide a memorial to Wisconsin men and women who are fighting in this war, as the Memorial Union was dedicated to those who fought in the last war, has been the aim of this committee.

WAR STAMPS AND WARSAGES

Front Row: Elaine Sacarny, co-chairman, Peggy Mann, co-chairman, Pat Balch, Elaine Stutzberg.
Back Row: Anita Gold, publicity, Cecelia Gorkin, art, Bea Freidman, sellers, Shirley Goldberg, sellers, Peg Gunderson, local students, Audrey Waldschmidt, warsages, Evelyn Ritter, posters, Phyllis Wallins, blackboard.
Not in Picture: Ted Cohen, contact, Lucky Krupp, speakers.

The committee came across with a first-rate organization to promote 100% sales of war stamps by defense chairmen, and promotion of warsages for all major dances.

UWVS

Front Row: Marilyn Schumann, Roberta Salen, Elaine Sacarney.
Back Row: Betty Lou Brann, Ruth Manacker, Josephine Cohen, Carol Fink.

University of Wisconsin Volunteer Service has brought the women to the fore and organized them into cookie canteens, Red Cross units, USO hostess groups, and nurse's aides.

MISS VICTORY

As a part of the old clothes drive, the houses having 100% contributions were selected to dress Miss Victory in the window of a store on State Street.

ORIENTATION

Like other campus activities, the Freshman Orientation program was affected by wartime conditions. Several new problems, coupled with the usual difficulties in adjustment to university life, face entering first-year students. In addition, the orientation period had to be streamlined to conform to the accelerated calendar.

Co-chairmen originally chosen for the program were Joan Dretzin, and Bill Stephens. After much of the preliminary organization had been completed, Bill was called into the armed services and John March was appointed to fill the vacancy.

A difference in registration dates in many of the colleges, notably the College of Engineering, and the manpower shortage cut the male entering class from a normal of 1600 to 260. Meanwhile, the women's enrollment actually increased from 800 to 962. Consequently the burden fell upon the women assistants and committee chairmen who turned in excellent jobs under difficult conditions. Anne Goodale did exceptionally fine work during the critical summer planning period.

Emphasis throughout the meetings was placed on the Wisconsin tradition, opportunities in student government and activities, as well as the importance of maintaining high scholastic records. An All-Freshmen Assembly introduced student and faculty leaders, while the annual freshman "Get Acquainted" Tea, with Mrs. Dykstra, the University's first lady, as charming hostess, climaxed the welcome given the Class of 1947.

Women Sub-chairmen: Jeanne Anderson, Harriet Anderson, Betty Lou Brann, Ann Boegholt, Anne Goodale, Betty Knothe, Betty Lou Loomis, Betty Luhman, Elaine Menzel, Virginia Miller, Marilyn Schumann, Margaret Stroud, Clarissa Tompkins, Mary Winkleman. Men Sub-chairmen: Bill Hobbins, Frank Graham, John Donalds, Norman Hansen.

JOHN MARCH AND JOAN DRETZIN
Co-Chairmen

Charming and capable "Dretz" with a background of many campus activities, did a bang-up job of orienting the freshmen women; while John, despite a late start and the manpower shortage, managed to get the freshmen men off to a good start.

SUB-CHAIRMEN

Front Row: Marilyn Schumann, Clarissa Tompkins

Back Row: Mary Winkleman, Anne Goodale, Joan Dretzin, Frances Lipson, Betty Knothe, Betty Lou Loomis

HOUSE PRESIDENT'S COUNCIL

OFFICERS

Chairman.....ROBERT HENKEL

Secretary.....HARLAN ALLEN

Publicity.....HELEN FINNEGAN

Halburn House Representative.....
KENNETH MICKLE

Inter-Fraternity Council.....
MERRITT BAUMAN

Y.M.C.A. President.....RALPH GUNN

W.I.M.A. President..KARL SONNEMANN

For the purpose of more highly integrating men students on the campus, providing a means for expression of student opinion, promoting a method for organized student action, and advancing for the greatest number of men students a social, cultural, and athletic program, the Men's House President's Council is formed. This was an unusual year for the HPC in that the enrollment of men students was so greatly depleted. There was no longer a representative from the Men's Dorms, most of the fraternity houses had been taken over by the Army, and although lodging house men had the largest group, this also was greatly reduced.

In spite of the obvious drawbacks, House President's Council, which did not function during the summer session, was completely reorganized in the fall semester. The aims of the organization were to get the men on campus into war activities and interested in student government, to issue the mailbag, and organize a social and athletic program if possible.

An intramural basketball program headed by Ken Mickle was undertaken as part of the athletic organization. HPC helped the student directory by canvassing the men's houses and getting the listing of men students. Karl Sonnemann planned a dance in the spring in connection with War Council.

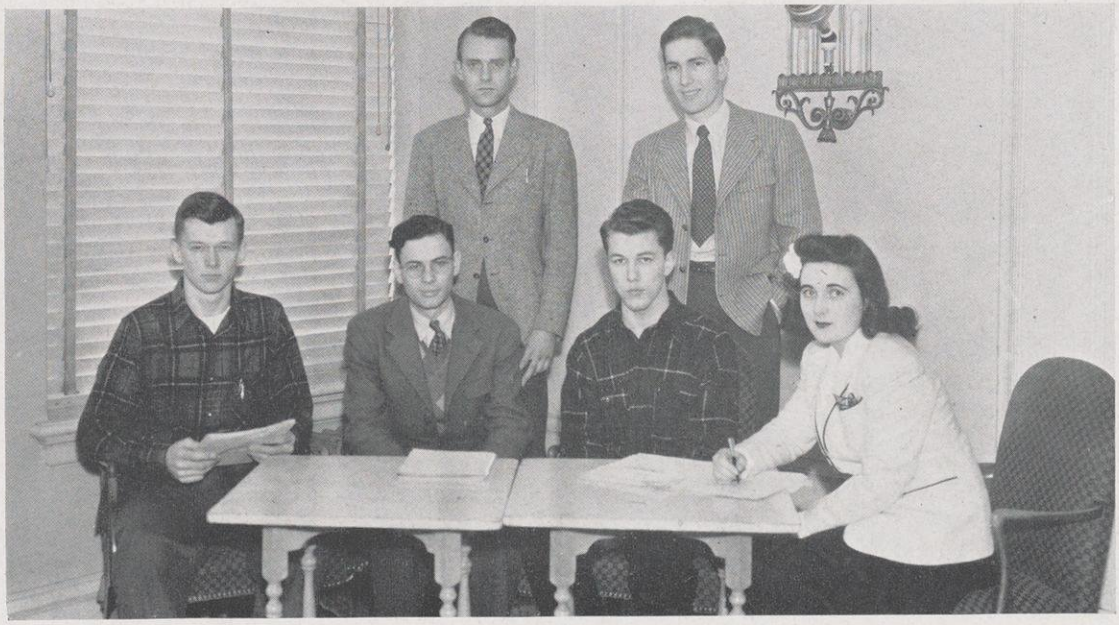

Front Row: Kenneth Mickle, Harlan Allen, Robert Henkel, Helen Finnegan

Back Row: Karl Sonnemann, Merritt Bauman

Not in Picture: Ralph Gunn

STUDENT COURT

Student Court, in its third year of active functioning, has brought the judicial branch of student government to a new high. Not a passive organization by any means, the court and its chief henchman, Joe Hammersley, have probably brought about more discussion and publicity than any other campus activity.

The main function of the court is to provide a fair and complete hearing for all violators of student and faculty regulations governing student conduct. And not withstanding a certain amount of unfavorable criticism, the court has endeavored to accomplish just this. Originally intending to deal almost entirely with traffic violations, the court has extended its jurisdiction over smoking in university buildings, grounds destruction, and classroom cheating and plagerism. More than 200 cases have been tried this year. Every Tuesday afternoon, a line of students file through the court's room in the Union and plead either guilty or non-guilty, and get a corresponding verdict.

The court does not institute any set form of procedure nor does it institute prosecution, and cases may be pleaded and defended without strict court procedure. When hearing cases the court consists of the Chief Justice and two Associates, the Public Counsel who pleads the case, and the Court Representative who prosecutes.

In case of an unpopular, unfair, or discriminatory decision, a case may be taken to the Board of Appeals and pleaded before five faculty members and two students.

Remarkable feature of the court is that it is entirely independent of faculty or university interference, and has even been known to convict a guilty professor.

OFFICERS

Chief Justice.....ROGER PIERSON

Justices

JOHN DUFFY, JOHN HOLDEN, CLAYTON PETERSON, MARY JANE PURCELL, MARGY STOLL

Public Counsel.....RALPH SCHULTZ

Court Representative.....JOHN RILEY

Assistant Court Representative

MATTHEW CORRY

Front Row: Margy Stoll, John Holden, Roger Pierson, Mary Jane Purcell, John Duffy

Back Row: Ralph Schultz, Matthew Corry, Joe Hammersley, John Riley, Clayton Peterson

E. J. GRAHAM

Respected, well-liked, charming, E. J., with a devoted personnel behind her has forged ahead and successfully steered WSGA to new highs.

For the first time in the history of its 47 years, summer operation of WSGA was inaugurated because of the 15 weeks summer semester. Activities centered around house organization, house president, and house mother meetings.

Interest questionnaires were distributed to all women's houses early in October in order to ascertain what activities should be undertaken by the Women's Affairs Committee. As a climax to this planning, twenty outstanding women, leaders in their respective fields, were brought to the campus to discuss their work and answer questions. As a follow-up of the questionnaires, talks on Techniques in Job Application, Marriage in Wartime, and tours through the home management house were arranged.

Women's houses gave open houses for the servicemen stationed on campus through cooperation with the Co-ed Canteen, the traditional Freshman Scholarship banquet honored all freshmen women, Women's Local Students Association was incorporated into WSGA officially this year, and spring brought with it the favorite event of the Women's Affairs Committee—the fashion show. These are only some of the highlights of a highly successful year of WSGA.

W. S. G. A.

Front Row: Betty Kletzien, Mila Jean Steinhaus, Helen Cruse, Emily Jane Graham, Georgia Ann Trebilcock, Ruth Welling, Mary Lushbough
Back Row: Lynn Angevine, Arlene Rasmusson, Virginia Miller, Betty Vallier, Hazel Holden Stauffacher, Martha Woodling

ADMINISTRATIVE COMMITTEE

President.....EMILY JANE GRAHAM
Vice-President.....GEORGIA ANN TREBILCOCK
Secretary.....HELEN CRUSE
Lodging House Coordinator.....LYNN ANGEVINE
Sorority Coordinator.....BETTY KLETZIEN
Local Student Coordinator...MILA JEAN STEINHAUS
Dormitory Coordinator.....MARTHA WOODLING
Judicial Chairman.....MARY LUSHBOUGH
Publicity.....HAZEL HOLDEN STAUFFACHER
Women's Affairs.....ARLENE RASMUSSON
Personnel.....VIRGINIA MILLER
Co-ed Canteen.....BETTY VALLIER
Orientation Co-chairman .JOAN DRETZIN STANTON
War Council.....RUTH WELLING
Executive Secretary.....MRS. MILDRED MATTHEWS

The Personnel Committee recruits interested women to work in WSGA activities under a well-developed indoctrination program.

Lodging House presidents meet regularly in Lathrop Lounge to compare notes and establish better and more harmonious living relationships.

House President's Mail Bag edited and put together by WSGA serves a useful purpose informing students of the week's coming attractions. Miriam Smith, Gina Miller, and Lil Gilson monopolize the WSGA desk with important business.

Take a Quick

And recall those everyday events

The Flame, good place any time, befo
dance or after a party, noted for its car
atmosphere and roast turkey on the counter
Who doesn't pray for a figure like any o
these, but Miss Glassow's "keep fit" exe
class over the air every morning is a bit stren
. . . Just relaxin' and talkin' or is Miller t
out a new line on Clark, that's a laugh .
Button, button, who's got a button, all the
gineers had came St. Pat's day.

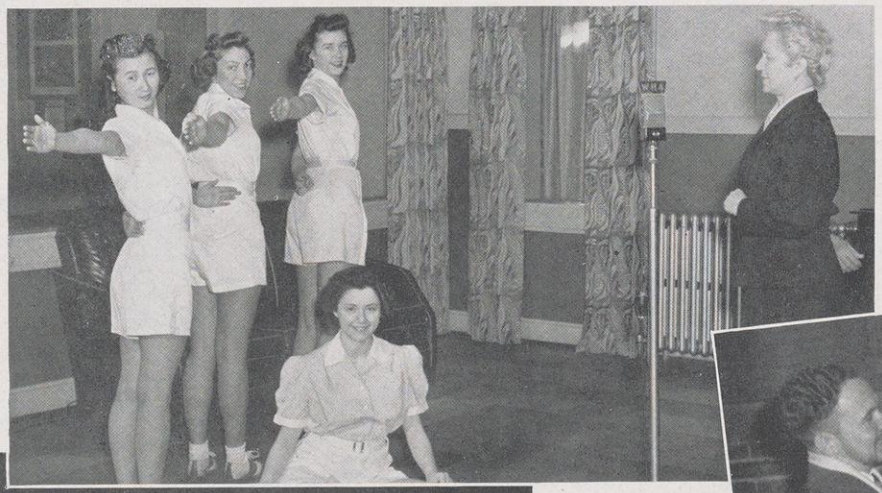

Glance Back

That make college memories

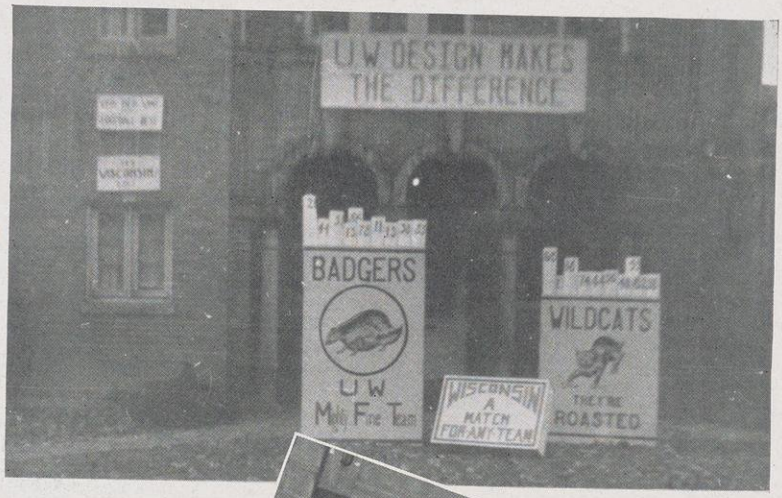

First prize winner in the homecoming decorations, Alpha Gam, sorry for the blurry mass girls, but it rained that day . . . Barb Fletcher grins over a coupluv bottles of brew, a brat, and potato chips at the Cabin where brick walls and initialed tables reign . . . Three cheers for the local students who got into first rate positions this year and became an integral part of W.S.G.A. . . . Held in December this year, I-F Ball brought out the Greeks and their dates to a kinda barren lookin' dance.

IN the whole history of American Colleges and Universities there has never been a year in which the senior class has been so unmistakably cemented—certainly in spirit—by influences and conditions beyond the campus scene. Even in 1917 and 1918 students and student interests were, contrasted with the present situation, meagerly touched by the environing war.

The difference in tone and spirit is the difference between the marching song "Over There" and "You're In The Army Mr. Jones:" the one envisioning the foreign areas, the other ringing with the motivation and sentiment bred right here on the home front.

Engineers who will design vehicles and machines for peace and weapons and defenses for war, doctors who will fight bacilli in tropical jungles and gangrene on the bodies of wounded fighters, dietitions and nurses and chemists and mathematicians who will help us through this conflict and into the tireless reconstruction—all these and their confreres look out from the succeeding pages upon a challenge which is so vibrant and unprecedented that its original and stupendous novelty is beyond ordinary grasp. We accept it with the brave and casual placidness admired by out teachers and parents mainly because it is all so huge and exceptional that it would be idle and superflous to regard it in its true colors and dimensions. Ours, after all, is the age of Youth's Great Adventure: We'd be doltes and simpletons if we didn't perceive it!

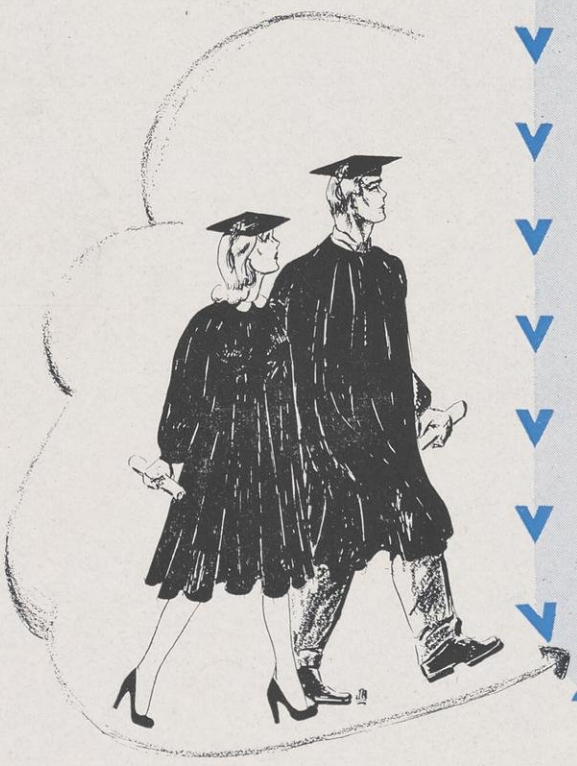

OUR SENIORS

SENIORS 1944

ABRAHAM, MARJORIE E. (SCHOWALTER)
Wauwatosa
EDUCATION

ABRAMS, ALVIN NORMAN
Brooklyn, N. Y.
ZOOLOGY
Hoofers; Camera Club

ALEXANDER, CARL STUART
Madison
PHYSICAL CHEMISTRY
Freshman Swimming; German Club; Phi Eta Sigma
Thesis: Practical Applications of High Temperature Refractory Furnace

ALLEN, WELCOME D.
Neillsville
GEOGRAPHY
Mission House College 1

AMES, DONALD PAUL
Brooklyn
CHEMISTRY
Orientation; Phi Eta Sigma; Sophomore High Honors; Phi Beta Kappa; Phi Lambda Upsilon; Alpha Chi Sigma
Thesis: Raman Spectrum of Nitrogen Pentoxide

AMES, VIRGINIA RUTH
Oregon
DIETETICS
Blue Shield; Euthenics; Sigma Epsilon Sigma

AMUNDSON, BARBARA LEE
East Lansing, Mich.
SPEECH
Michigan State College 1, 2; Y.W.C.A. Cabinet; WHA; Cochrane House, Pres.; Wisconsin Players; Phi Beta

ANDERSEN, JOHN WILLIAMS
Milwaukee
CHEMICAL ENGINEERING
Wisconsin Institute of Technology 1; Tau Beta Pi; Alpha Chi Sigma

ANDERSEN, KATHRYN MARIE
Racine
ENGLISH
Norse Club; Sigma Epsilon Sigma

ANDERSEN, MARILYNN J.
Chicago, Ill.
ECONOMICS
Carleton College 1

ANDERSON, CHARLES E.
Kewaunee
MECHANICAL ENGINEERING
S.A.M.E.; Pre-Military Ball; Scabbard & Blade

ANDERSON, ESTHER ELEANOR
Mazomanie
HOME ECONOMICS AND EDUCATION
Pythia; Commons Comm.; Euthenics; Phi Upsilon Omicron

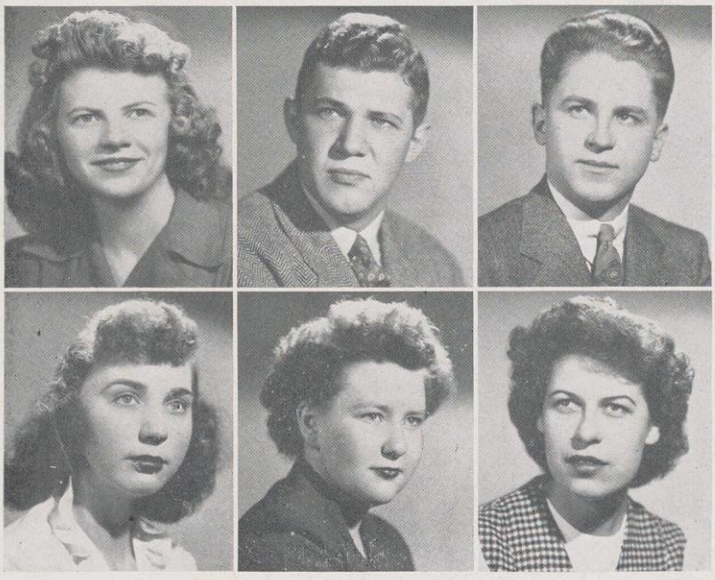

ANDERSON, M. ETOYLE
Dodgeville
HOME ECONOMICS
Euthenics; 4-H Club

ANDERSON, ROBERT LEE
Joliet, Ill.
STATISTICS
Elgin Jr. College 1; M. H. H. C.; Student Board; Wages & Hours Comm.; Public Relations Comm.; Commerce Council; I. F. Council; Delta Sigma Pi

ANDERSON, ROY IRVIN
Kenosha
MECHANICAL ENGINEERING
A. S. M. E.; S. A. E
M. E. S. W.; Pi Tau Sig
ma; Tau Beta Pi; Triangl

ANDRES, RUTH MARION
Watertown
HOME ECONOMICS
Panhellenic Council; Delta Zeta

ANDREW, GWEN
Platteville
PSYCHOLOGY
Platteville Teachers College 1, 2

ANOSZKO, ANN
Kenosha
HOME ECONOMICS

APELL,
MELVIN GEORGE
Oshkosh
MEDICAL SCIENCE
Phi Beta Pi; Beta Theta Pi

ARMOUR,
FERN MIRIAM
Milwaukee
DIETETICS
Orientation; Euthenics; Phi Upsilon Omicron

ARMSTRONG,
VERA MARY
Hancock, Mich.
INSTITUTIONAL MANAGEMENT
Chi Omega

ARNOLD,
MARGARET L.
Menomonee Falls
ACCOUNTING
Women's Commerce Club; Phi Chi Theta

ARNOLD,
MARY ALICE
Maywood, Ill.
CLOTHING AND TEXTILES
Carroll College 1; Delta Delta Delta

ARVOLD,
DAVID SCHEWE
Reedsburg
MEDICAL SCIENCE
Band; Phi Eta Sigma; Phi Delta Theta, Pres.

ARZBERGER,
BARBARA LOUISE
Watertown
HOME ECONOMICS
Milwaukee Downer 1, 2; Badger; Alpha Phi

ASCHBACHER,
HELEN M.
Marengo
EDUCATION

ASHTON,
CHARLES E.
Boulder Junction
ACCOUNTING
Delta Sigma Pi

ASKE,
VIRGINIA
Madison
COMMERCE
Orientation; Sigma Epsilon Sigma; Sophomore Honors; Alpha Phi

AUSTIN,
NANCY WILLIAMS
Janesville
SPANISH
Rockford College 1; Student Academic Problems Comm.; Delta Gamma

BAHR,
ARLENE BYRDELL
Baraboo
JOURNALISM
Daily Cardinal, Business Manager; Y. W. C. A., Pres.; Cardinal Board; W. S. G. A.; Senior Swingout; Crucible; Mortar Board; Coranto; Theta Sigma Phi

BAKER,
FRANCES MAE
Madison
ART EDUCATION
Delta Gamma

BARNES,
NANCY JEAN
Marshfield
SPEECH CORRECTION
Milwaukee Downer 1; Orientation; Wisconsin Players; Theater Comm.; Alpha Chi Omega

BAUMAN,
MERRITT RICHARD
Marinette
CIVIL ENGINEERING
Badger; H. P. C.; Orientation; Phi Eta Sigma; Sophomore Honors, I. F. Board, Pres.; A. S. C. E.; Pi Mu Epsilon; Theta Delta Chi, Pres.
Thesis: The Effects of Curing Treatments on the Strength of Mortars and Concrete

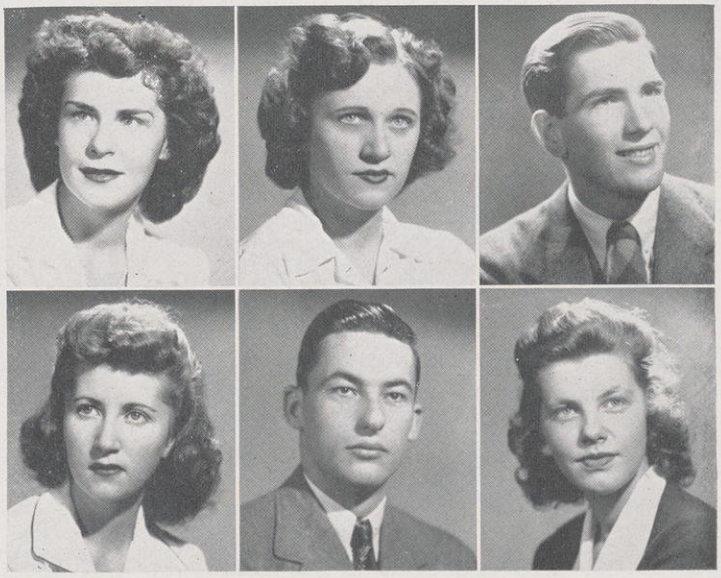

BEAMSLEY,
VIRGINIA L.
Milwaukee
DIETETICS
Euthenics; Kappa Alpha Theta

BECK,
EARL JOSEPH
Plymouth
CIVIL ENGINEERING
A.S.C.E.

BEDUHN,
MARGARET MARIE
Two Rivers
HOME ECONOMICS
Stout Institute 1; Orientation; Daily Cardinal; Castalia; Alpha Xi Delta

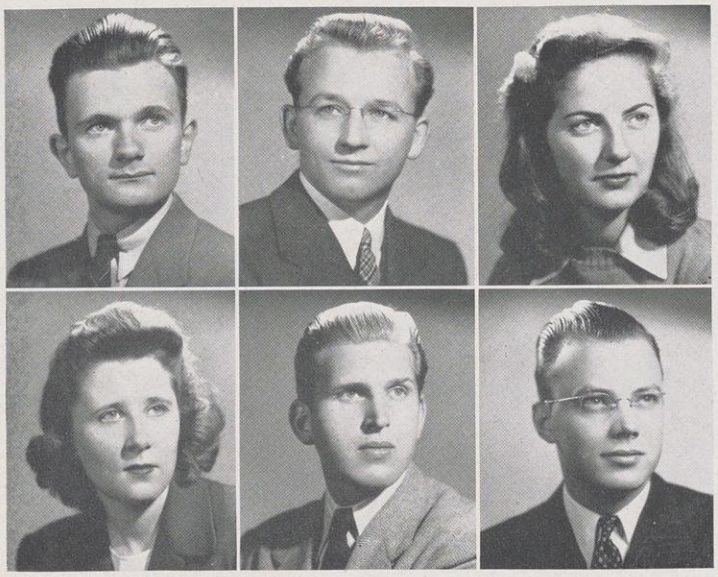

BEFFA,
CHARLES ARNOLD
Rockford, Ill.
CHEMICAL ENGINEERING
A. I. Ch. E.; Alpha Chi Sigma

BEHREND,
WILLIAM LOUIS
Wisconsin Rapids
ELECTRICAL ENGINEERING

BEMIS,
REBECCA
Sheboygan
APPLIED ART
Gulf Park College 1, 2
Gamma Phi Beta

BENKERT,
BETTY BELL
Oshkosh
HOME ECONOMICS
Oshkosh State Teachers' College 1; Orientation; Castalia

BENSICK,
JULIUS BELA
Milwaukee
ANTHROPOLOGY
Freshman Crew; Wisconsin Players; Sigma Alpha Epsilon

BENSON,
C. GORDON
Milwaukee
METALLURGICAL ENGINEERING
A. I. M. E.; American Society for Metals
Thesis: The Heat Treatment of 57mm Shot

BENTLEY,
VIRGINIA JUNE
Rhinelander
COMMERCE
Rhinelander Extension; Spanish Club; Women's Commerce Club; Sigma Delta Pi; Phi Chi Theta

BERCKMANN,
EMILY JOAN
New Rochelle, N. Y.
HOME ECONOMICS — JOURNALISM
Wisconsin Country Magazine; Hoofers; Coranto; Euthenics

BERG,
RAYMOND L.
Abrams
CIVIL ENGINEERING
A.S.C.E.
Thesis: A Study of the Methods of Proportioning Concrete

BERG,
WENDELL T.
Milwaukee
CHEMICAL ENGINEERING
Milwaukee Extension 1

BERMAN,
HOWARD JEROME
Hartsdale, N. Y.
ZOOLOGY
Daily Cardinal; H.P.C.; Alpha Epsilon Pi

BERNSTEIN,
BARBARA MARY
Chicago, Ill.
APPLIED ARTS
Work Shop Comm.; Delta Phi Delta

BERNSTEIN,
NATALIE
Bronx, N. Y.
CHEMISTRY
Thesis: The Solubility of Corbowax and Some of Its Compounds

BERNSTEIN,
NORMAN N.
Milwaukee
CHEMISTRY
Alpha Epsilon Pi
Thesis: Studies on the Halphen Test for the Detection of Cottonseed Oil

BERRY,
ELIZABETH ELLEN
Shaker Heights, Ohio
HOME ECONOMICS
Union News Bureau; Campus Community Chest; Pan-Hellenic Ball Comm.; Prom Comm.; Cardinal, Society Editor; Sophomore Honors; Phi Upsilon Omicron; Pi Lambda Theta; Alpha Phi

BEWICK,
HELEN JANE
Madison
AMERICAN INSTITUTIONS
Stephen's College 1; University Chorus; Pythia

BEYER,
GERHARD HAROLD
Milwaukee
CHEMICAL ENGINEERING
Milwaukee Extension 1, 2; Tau Beta Pi, Pres.; Theta Delta Chi

BINDER,
ANN ELLEN
Wauwatosa
CLOTHING AND TEXTILES
Orientation; Badger; University Chorus; Alpha Chi Omega

BIRD,
JOYCE JACQUELYN
Green Lake
MUSIC
University Chorus; Pythia; Tudor Singers; Sigma Alpha Iota

BIRKETT,
RICHARD B.
Burlington
CIVIL ENGINEERING
A.S.C.E.

BLAIR,
MARTHA G.
Battle Creek, Mich.
PHYSICAL EDUCATION
Western Michigan College 1; W. A. A.; Dolphin

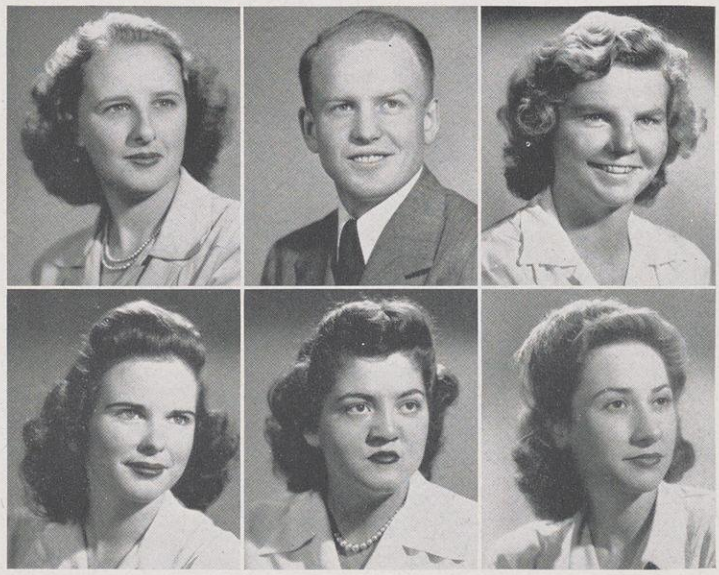

BLAKE,
SUSAN JANE
Madison
ECONOMICS
Orientation; Campus Community Chest; Union Commons Comm.; W. S. G. A. Judicial Comm.

BLAZICH,
KATHRYNE G.
Sheboygan
HOME ECONOMICS
Milwaukee State Teachers' College 1; Orientation

BLEND,
GERTRUDE J.
Tulsa, Okla.
FRENCH
Oklahoma University 1

BLEYER,
CATYANN ALICE
Oshkosh
ECONOMICS
Oshkosh State Teachers' College 1; Orientation; Y. W. C. A.; Delta Delta Delta

BLUMENFELD,
BARBARA
Madison
SPANISH
Gallery Comm.; Club Cervantes; Sigma Epsilon Sigma; Sigma Lambda; Sigma Delta Pi; Pi Lambda Theta

BODIN,
MARGARET
Bayfield
HOME ECONOMICS

BOETTCHER,
HAROLD PAUL
Waukesha
ELECTRICAL ENGINEERING
A. I. E. E.; Kappa Eta Kappa

BOLZ,
ROBERT MAYER
Madison
MECHANICAL ENGINEERING

BORCHARDT,
SHIRLEY SCOTT
Milwaukee
DIETETICS
Milwaukee Downer 1, 2; Orientation; Daily Cardinal; Euthenics; Omicron Nu; Phi Kappa Phi

BORN,
BETTY A.
Sheboygan
DIETETICS
Orientation; Daily Cardinal; Kappa Delta
Thesis: Effect of Various Chemical and Physical Treatments on the Palability of Soy Beans

BOWDITCH,
PATRICIA MAE
Park Ridge, Ill.
ENGLISH
Badger; Daily Cardinal; Pi Beta Phi
Thesis: Sir Arthur Conan Doyle

BOWER,
DORIS M.
Waukesha
MEDICAL TECHNOLOGY
Sigma Epsilon Sigma

BRADLEY,
ELINOR M.
Franksville
PHYSICAL EDUCATION
P. E. Club, Pres.; W.A.A.

BRADY,
JOHN ALBERT
Madison
CHEMICAL ENGINEERING
Varsity Basketball; A.I. Ch. E.; Chi Phi

BRAUER,
MARY L.
Milwaukee
HOME ECONOMICS
Military Ball Court of Honor; Senior Ball Queen; Kappa Alpha Theta

BREFKA,
PHYLLIS MARION
Beaver Dam
MUSIC
French Club; Orchestra; Choral Guild; W. H. A.

BREI,
MARJORIE MAY
Shawano
SOCIOLOGY
Orientation

BREMER,
HOWARD WALTER
Milwaukee
CHEMICAL ENGINEERING
Badger Club, Pres.; Alpha Chi Sigma

BRENNER,
EDWARD JOHN
Wisconsin Rapids
CHEMICAL ENGINEERING
Orientation; H. P. C.; Pershing Rifles; W. I. M. A.; Hesperia; Phi Eta Sigma; Sophomore High Honors; A. I. Ch. E.; Tau Beta Pi; Pi Mu Epsilon; Alpha Chi Sigma

BRISMASTER,
MARILYN ANN
Oshkosh
ENGLISH
Oshkosh State Teachers' College 1, 2

BRITT,
ARCHIE GEORGE
La Crosse
MEDICINE
La Crosse State Teachers' College 1, 2

BRODER,
RITA
Brooklyn, N. Y.
SPEECH
Hunter College 1, 2; WHA; Wisconsin Players

BROOKS,
CLIFTON ROWLAND
Port Wing
MEDICINE
Hoofers; Pershing Rifles; A. I. Ch. E.; Phi Chi

BROSE,
MERLE LEVERNE
Madison
MEDICINE
Badger; Concert Band; Phi Beta Pi

BROWN,
CHARLENE A.
Highland Park, Ill.
ECONOMICS
Orientation; Sigma Epsilon Sigma; Kappa Kappa Gamma

BROWN,
JUNE LOUELLA
La Crosse
ART EDUCATION
La Crosse State Teachers' College 1, 2; Sigma Lambda; Phi Omega Pi

BROWN,
ROBERT CAMPBELL
Madison
CHEMICAL ENGINEERING

BROWN,
ROBERT THORSON
Friendship
CHEMICAL ENGINEERING
Hesperia; A. I. Ch. E.

BRUGGER,
RUTH LOUISEA
Platteville
ART EDUCATION
Platteville State Teachers' College 1; Gallery Comm.; Sigma Lambda; Delta Phi Delta

BRUNKOW,
MARY ANN
Darlington
ENGLISH
Mount Mary College 1; French Club; Student Academic Relations Comm.; Zeta Phi Eta; Gamma Phi Beta

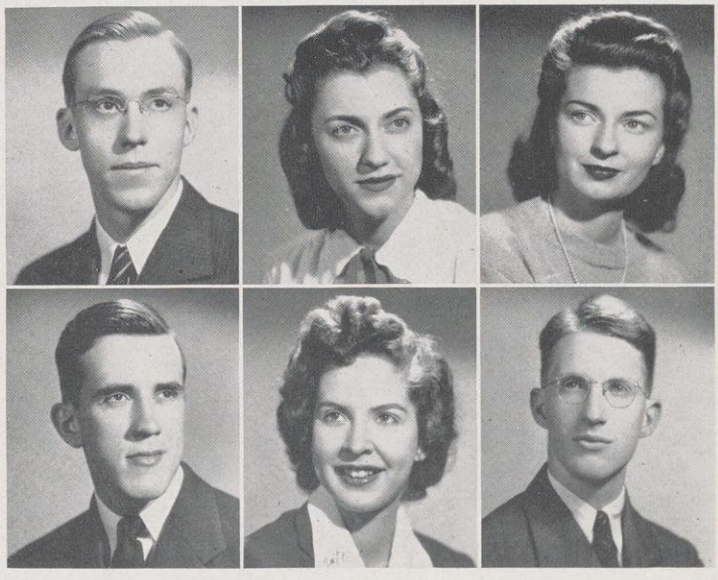

BRUST,
RICHARD W.
New Richmond
ACCOUNTING — LAW
Alpha Delta Sigma; Delta Sigma Pi

BUCKLES,
MARIAN FRANCES
Milwaukee
RELATED ARTS
Orientation; Union House Comm.; Badger; Kappa Alpha Theta

BUEHLER,
RALPH THEODORE
Alma
MECHANICAL ENGINEERING
Band; S.A.E.; A.S.M.E.

BUFFA,
ELWOOD SPENCER
Beloit
MECHANICAL ENGINEERING
M.E.S.W.; A.S.M.E.; S.A.E.

BURKE,
ADRIENNE
Green Bay
EDUCATION

BUROS,
ALICE MAE
Westby
ENGLISH
Thesis: Walt Whitman

BUSSE,
EILEEN MAE
Madison
CLOTHING AND TEXTILES
Ag. Student Council, Pres.; Euthenics; Phi Upsilon Omicron

CALDWELL,
DONALD BAIRD
Madison
CHEMICAL ENGINEERING
Wisconsin Engineer, Bus. Mgr.; A. I. Ch. E.

CALDWELL,
JOHN ROBERT
Columbus
CHEMICAL ENGINEERING
Orientation; Band; Wisconsin Engineer, Bus. Mgr.; Phi Eta Sigma; Sophomore Honors; A. I. Ch. E.; Pi Mu Epsilon; Phi Lambda Upsilon; Tau Beta Pi; Theta Delta Chi

CALL,
BETTY
Glen Ellyn, Ill.
HISPANIC STUDIES
Daily Cardinal; Sigma Delta Pi; Alpha Xi Delta

CALLAHAN,
JANET MARY
Eau Claire
ENGLISH
Reed College 1, 2; Alpha Phi

CAMPBELL,
CONSTANCE B.
Madison
PSYCHOLOGY
Panhellenic Council; Sigma Kappa

CANNON,
RUTH ANNABELLE
Neenah
ECONOMICS
Oberlin College 1; Orchestra; University Religious Council; Pi Mu Epsilon

CAPLIN,
SHIRLEY ELIZABETH
Tulsa, Okla.
ECONOMICS
University of Missouri 1, 2; Alpha Epsilon Phi

CAREY,
THAIN H.
Neshkoro
MECHANICAL ENGINEERING
A.S.M.E.; M.E.S.W.; Pi Tau Sigma

CAROW,
EILEEN MARGARET
Madison
HISTORY
Orientation

CASEY,
MARGARET D.
Oshkosh
HOME ECONOMICS — JOURNALISM
St. Mary's of Notre Dame 1; Gamma Phi Beta

CHAFARIS,
GEORGE JOHN
Fond du Lac
COMMUNICATION ENGINEERING
Concert Band; American Radio Relay League; I.R.E.

CHAPELLE,
JEANNETTE
Omro
JOURNALISM
Oshkosh State Teachers' College 1, 2; Daily Cardinal; Coranto; Theta Sigma Phi

CHRISTENSEN,
DONALD W.
Milwaukee
CHEMISTRY

CHUDNOFF,
RUTH LEE
Milwaukee
HISTORY

CLARK,
GWEN
Larsen
HOME ECONOMICS
Oshkosh State Teachers' College 1; W.S.G.A. Judicial Comm.; Union House Comm.; Dykstra Open House Comm.

CLARK,
JOHN MILLER
Milwaukee
MEDICINE
Boxing; Haresfoot; F.A. O.S.; Nu Sigma Nu; Delta Kappa Epsilon

CLARK,
LOIS JEAN
Madison
HOME ECONOMICS AND EDUCATION
4H Club; Euthenics; Schoolmasters

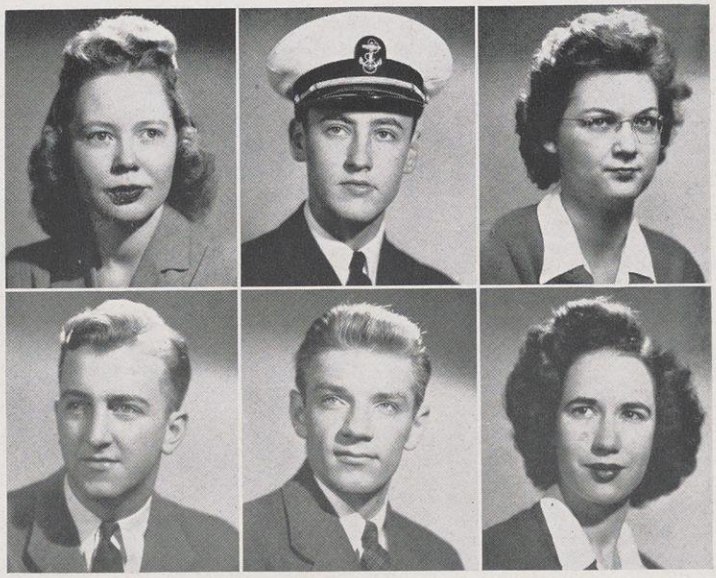

CLARK,
MARLYN EARL
Appleton
CIVIL ENGINEERING
Menasha Extension 1; A.S.C.E.

CLUSEN,
DONALD ERNEST
Two Rivers
AMERICAN INSTITUTIONS
H.P.C.

COE,
BARBARA ANN
Madison
ENGLISH
Carleton College 1, 2; Hoofers; Kappa Kappa Gamma

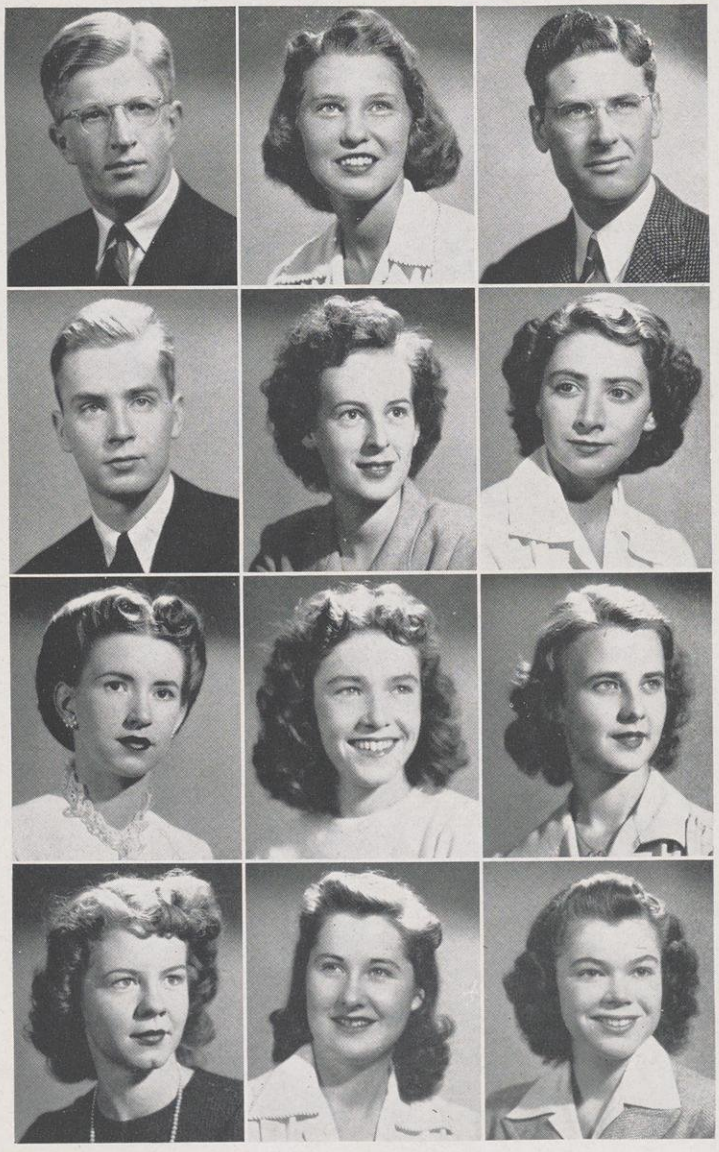

COLLINS,
ROBERT EDWARD
De Pere
ELECTRICAL ENGINEERING
Freshman Basketball; Intramural Football; Sophomore Honors; Eta Kappa Nu; Delta Tau Delta

CONAWAY,
RUTH BEACH
Pittsburgh, Pa.
ENGLISH
Duke University 1, 2; Delta Gamma

CONNORS,
BERNARD J.
Columbus
AGRICULTURE AND EDUCATION
4H Club; Alpha Gamma Rho

CONRAD,
DAVID MATTHEW
Madison
CHEMICAL ENGINEERING
Eau Claire State Teachers' College 1; A. I. Ch. E.; Alpha Chi Sigma

COOLEY,
DELORES MAE
McFarland
CLOTHING AND TEXTILES
Euthenics; Blue Shield; Phi Omega Pi

COONS,
ELINOR LOUISE
New York, N. Y.
SOCIAL WORK
Union News Bureau; Hoofers; W.S.G.A.

COOPER,
MARY LEAFIE
East Lansing, Mich.
SPEECH
Michigan State 1, 2, 3; Wisconsin Players; International Club; Theta Alpha Phi; Pi Kappa Delta; Alpha Epsilon Rho; Chi Omega

CORCORAN,
ALICE LOUISE
Cicero, Ill.
BACTERIOLOGY
Morton Junior College 1, 2; International Club; Hoofers

CORNELL,
LEILA E.
Bayfield
ENGLISH
Thesis: Victorianism

COWEN,
PATRICIA C.
Madison
AMERICAN INSTITUTIONS
Edgewood Jr. College 1, 2; L. S. A.; Schoolmasters

COX,
DOROTHY JEANNE
Beloit
ECONOMICS
Beloit Extension 1; Pythia; University Chorus; Vesper Singers; Sigma Epsilon Sigma.

CRAVEN,
PATRICIA JOURDAN
Milwaukee
NATURAL SCIENCE
Hoofers; Schoolmasters

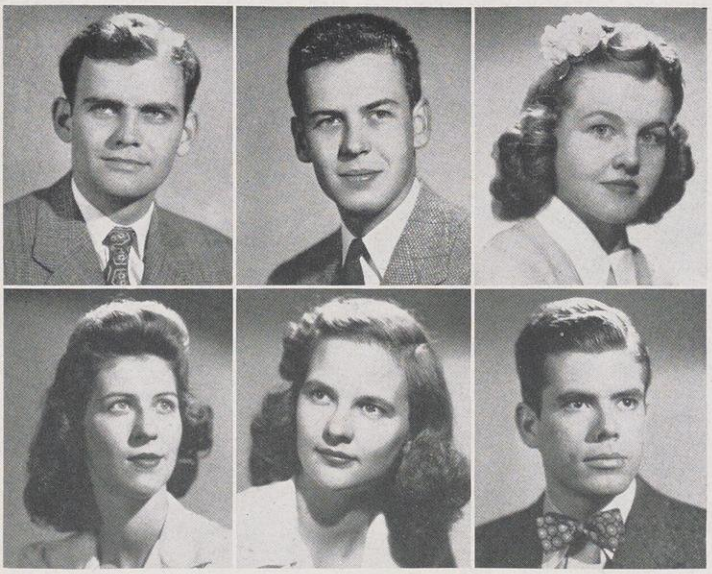

CREMER,
JOHN WILLIAM
La Crosse
ELECTRICAL ENGINEERING
La Crosse State Teachers' College 1; St. Pat. of 1943; University Religious Council; A. I. E. E.; Phi Kappa Epsilon; Kappa Eta Kappa

CROCKER,
DOUGLAS LYLE
Grantsburg
PHARMACY
Alpha Tau Omega
Thesis: Modes of Administration of Coal Tar

CROKE,
CONSTANCE MARIE
Madison
SPEECH
Wisconsin Players; Forensic Board; Phi Beta, Pres.

CROMWELL,
PATRICIA ANN
Lake Bluff, Ill.
FRENCH
Miami University 1, 2; Beta Pi Theta; Kappa Kappa Gamma

CRUMP,
LAURA ELIZABETH
Lake Mills
HOME ECONOMICS
Orientation; Euthenics

CULLANDER,
CECIL CARLETON H.
Green Bay
MEDICAL SCIENCE
Pershing Rifles; Phi Beta Pi

CULLEN,
MARY PATRICIA
Chicago, Ill.
JOURNALISM
Ripon College 1; Union News Bureau; Activities Bureau; Service Comm.; Theta Sigma Phi

DABEL,
JOHN HUGH
Antigo
ECONOMICS
Orientation; Union Open House; Union Activities Comm.

DALY,
EILEEN L.
Racine
JOURNALISM
Racine Extension 1; Theta Sigma Phi

DAMROW,
PRISCILLA JANE
Janesville
HOME ECONOMICS
Milton College 1; Euthenics; Blue Shield; 4H Club

DAUB,
GUIDO HERMAN
Milwaukee
CHEMISTRY
Milwaukee Extension 1, 2; Alpha Chi Sigma
Thesis: Application of Magnetic Densitometer to Compressibility Determinations

DAVIS,
FREDERICK J.
Madison
MEDICAL SCIENCE
Pershing Rifles; Hoofers; Nu Sigma Nu; Chi Psi

DELENE,
BETTY L.
Merrill
RELATED ARTS
Sheboygan Extension 1; Euthenics; Blue Shield; Pythia

DEUSS,
JEAN
Madison
HISTORY
Orientation; War Council; War Coordinator's Staff; War Memorial Fund Comm.; Mortar Board; Chi Omega

DEVINE,
JAMES EDWARD
Edgerton
CHEMICAL ENGINEERING
Sophomore Honors; Pi Mu Epsilon; S. A. M. E.; A.S.C.E.

DICK,
MARY JANE
Miami, Fla.
DIETETICS
L.S.A.; Euthenics; University Chorus; Pythia

DIELS,
MELVIN FRANK
Medford
MECHANICAL ENGINEERING
Sophomore Honors; S.A.E.; M.E.S.W.

DIENER,
SALLY
Oak Park, Ill.
SPEECH
Orientation; W. H. A.; Gamma Phi Beta

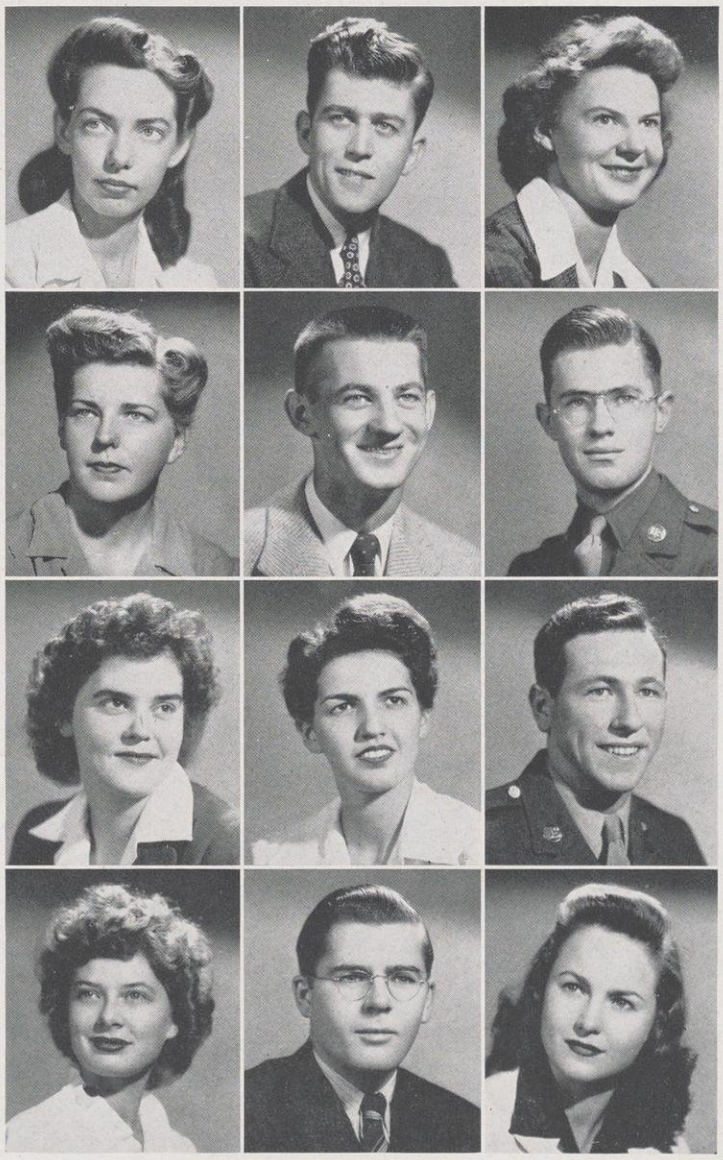

DINKEL,
ROGER GEORGE
Beaver Dam
ECONOMICS
Carroll College 1, 2, 3

DISMAN,
SOL
Sheboygan
CHEMICAL ENGINEERING
A. I. C. E.; Tau Beta Pi; Pi Mu Epsilon

DOCTER,
LUCILLE MARY
Green Bay
ACCOUNTING
Panhellenic Council; Phi Chi Theta

DORNEY,
PATRICIA ABIGAIL
Milwaukee
HOME ECONOMICS
Milwaukee Extension 1; Euthenics; Blue Shield

DOWNEY,
MARY ELIZABETH
Janesville
SOCIOLOGY
Marygrove College 1, 2

DOWSE,
HELEN I.
Kenosha
HOME ECONOMICS

DOYLE,
EDWARD JOHN
Madison
ELECTRICAL ENGINEERING
A. I. E. E.; Band; Kappa Eta Kappa

DRETZIN,
JOAN BARBARA
New York, N. Y.
PHILOSOPHY
Orientation; Housing Comm.; Octopus; Snow Ball, Chm.; Alpha Epsilon Phi

DUBIN,
ETHEL ROBERTA
Brooklyn, N. Y.
LABOR ECONOMICS
Elections Comm., Chm.; Chief Justice Student Court

DUFFY,
JOHN PATRICK
Greenleaf
AMERICAN INSTITUTIONS
Law School Council; Phi Delta Phi

DUNCAN,
ANN HARRIS
Franklin, Ky.
PHYSICAL EDUCATION
Stevens College 1, 2; P. E. Club; W. A. A.; Delta Delta Delta
Thesis: The Effect of Diet, Tobacco, and Other Factors on the Salivary Theocyanate - Chloride Ratio

DURZO,
LUCILLE ELEANOR
Kenosha
SPANISH
Whitworth College 1, 2

DUSOLD,
ALICE M.
Milwaukee
AMERICAN INSTITUTIONS AND LAW
Orientation; H. P. C.; Sigma Epsilon Sigma; Sophomore Honors; Alpha Kappa Delta

DZIRBIK,
EDWARD MARTIN
Milwaukee
MECHANICAL ENGINEERING
Captain of Wrestling Team; Student Athletic Board; W Club; Pi Mu Epsilon; Theta Delta Chi

EATON,
PHYLLIS JANE
Peoria, Ill.
SPANISH
Bradley College 1
Orientation; Kapp
Kappa Gamma

EBERLE,
ELINOR GENE
Watertown
ECONOMICS
Orientation; W. H. A.; Sigma Epsilon Sigma; Sigma Delta Pi; Gamma Phi Beta

ECK,
ROBERT WILLIAM
Manitowoc
METALLURGICAL ENGINEERING
Orientation; R.O.T.C.; Phi Eta Sigma; American Institute of Mining and Metallurgical Engineers; Mining Club; Phi Kappa Sigma

ECKSTEIN,
RUTH
Springfield, Ill.

EDER,
LORRAINE GRACE
Milwaukee
MEDICAL TECHNOLOGY
Milwaukee Extension 1

EDER,
LUCILLE ESTHER
Milwaukee
DIETETICS
Milwaukee Extension 1
Thesis: Nitrogen Balance Determinations in Dried Egg and Soy Beans

EDSON,
MARY ALICE
Tyler, Texas
SPEECH
Tyler Jr. College 1, 2; W. H. A.; Wisconsin Players; University Chorus; Zeta Phi Eta

EDWARDS,
JANET M.
Madison
CHEMISTRY
Orientation; Sigma Epsilon Sigma; Chi Omega
Thesis: Density of Liquids by the Magnetic Densitometer Method

EGAN,
BETTY JANE
Madison
HISTORY
Edgewood Jr. College 1, 2; Union Library Comm.; Student Board Elections Comm.; Schoolmasters; French Club; Pi Lambda Theta

EHLERS,
WALTER HERMAN
Cornucopia
ELECTRICAL ENGINEERING
A. I. E. E.; Y. M. C. A.; Eta Kappa Nu

EISEN,
HERBERT L.
Milwaukee
MEDICAL SCIENCE
Band; Men's Dormitory Council

ENDRES,
MARION JEANETTE
Madison
ENGLISH — SPANISH
Orientation; Workshop Comm.; Castalia; Pi Beta Phi

ENGLE,
DARRELL GEORGE
Wautoma
MECHANICAL ENGINEERING
M. E. S. W.; V-12

ENNEKING,
MARY C.
Madison
ECONOMICS
Orientation; Pi Beta Phi

ENTRINGER,
JAMES STUART
Chicago, Ill.
MECHANICAL ENGINEERING
Michigan State 1; Football; A. S. M. E.; Pi Mu Epsilon; Pi Kappa Alpha, Pres.

ENZ,
LEE E.
Kewaunee
HISTORY

EPPSTEIN,
PHYLLIS SANLEY
Toledo, Ohio
ECONOMICS
Duke University 1, 2; Alpha Epsilon Phi

ERICHSEN,
ROY HENRY
Milwaukee
CIVIL ENGINEERING
Milwaukee Extension 1; A. S. C. E.
Thesis: The Problem of Sewage Disposal at Watertown, Wisconsin

ERICSEN,
ARNOLD JOHN
Wauwatosa
CHEMICAL ENGINEERING
Milwaukee Extension 1; Wisconsin Engineering; A. I. Ch. E.; Acacia; Alpha Chi Sigma

ERISMAN,
ELIZABETH J.
Memphis, Tenn.
JOURNALISM
Delta Gamma

ERSPAMER,
ERNEST GORDON
Hurley
METALLURGICAL ENGINEERING
Orientation; Wisconsin Engineer; Sophomore Honors; A. I. M. E.; Pi Mu Epsilon

ESTABROOKS,
MARION B.
Fond du Lac
MEDICAL SCIENCE
Lawrence College 1

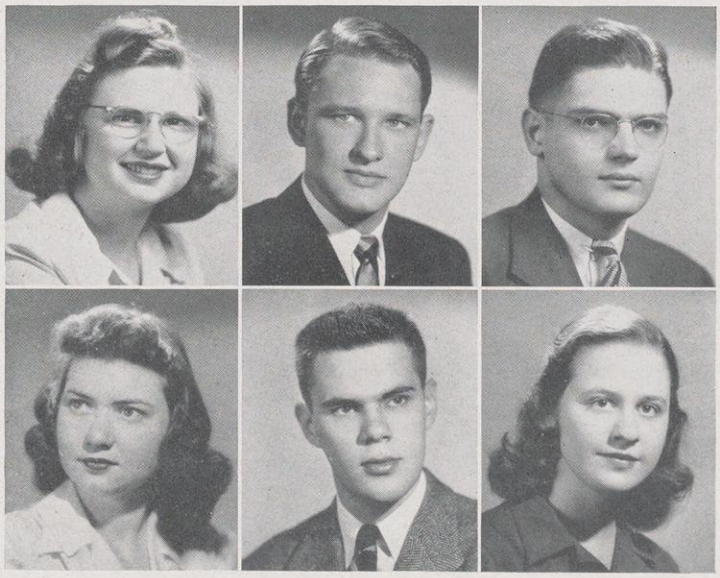

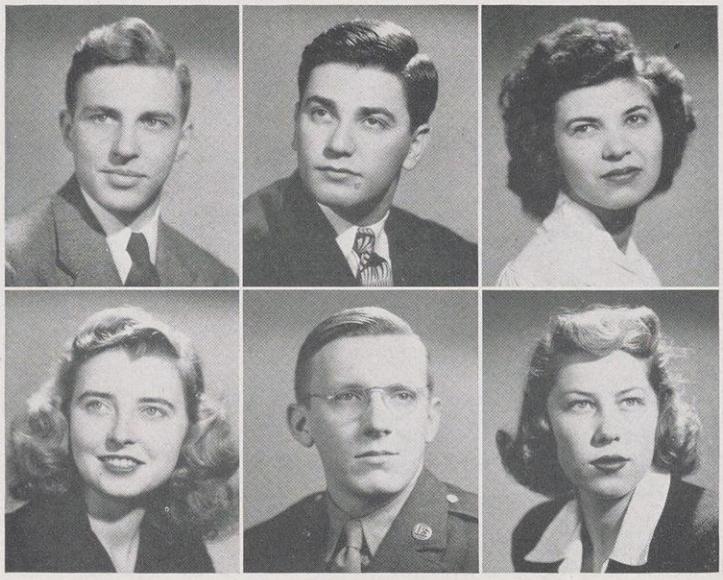

EVANS,
LEE DAVID
Milwaukee
MECHANICAL ENGINEERING
Milwaukee Extension 1; M. E. S. W.; S. A. E.; Sigma Delta Omega; Theta Chi

EVANS,
MARVIN
Milwaukee
METALLURGICAL ENGINEERING
Milwaukee Extension 1; Mining Club; Wisconsin Engineer; A. I. M. E.; Pi Mu Epsilon

FAST,
SONYA SALLY
Newark, N. J.
DIETETICS
Euthenics; War Stamp Comm.

FETHERSTON,
PAULA SUE
Basco
ART EDUCATION
Panhellenic Council; Badger; Phi Omega Pi

FIDLER,
ALAN B.
West Allis
MEDICAL SCIENCE
Phi Chi

FISHER,
CHARLOTTE M.
St. Louis, Mo.
ART EDUCATION
Orientation; Gamma Phi Beta

FISHER,
SALLIE ANN
Green Bay
CHEMISTRY
Sigma Epsilon Sigma; Sophomore High Honors

FITZ,
JOYCE RUTH
Milwaukee
HOME ECONOMICS
Orientation; Euthenics; Alpha Chi Omega

FLANAGAN,
MARY ALICE
Kaukauna
HOME ECONOMICS — JOURNALISM
Mount Mary College 1; Ag. Student Council; Country Magazine, Editor; Daily Cardinal; Pan-Hellenic Council; Coranto; Delta Delta Delta

FLANZER,
EDITH
Chicago, Ill.

FLESCH,
KATHLEEN MARIE
Madison
ENGLISH
Edgewood Jr. College 1, 2; Pi Lambda Theta

FLETCHER,
BARBARA
Joliet, Ill.
ENGLISH
Orientation; Badger Board; Junior Prom Comm.; Gamma Phi Beta

FOLTZ,
ROSS CAMPBELL
Wauwatosa
MINING AND METALLURGICAL ENGINEERING
The Citadel 1; Mining Club; A. I. M. E.; Sigma Phi

FORD,
MARJORIE LEE
Evanston, Ill.
De Pauw University 1, 2; Badger; Alpha Phi

FORNEFELT,
HELEN MAE
Marshfield
SOCIAL WORK
Orientation; Y.W.C.A.; Sophomore Honors; Alpha Kappa Delta; Delta Delta Delta

FOSTER,
ARTHUR BROOKS
Barron
AGRICULTURE

FOX,
ELLWOOD AUGUST
Milwaukee
MECHANICAL ENGINEERING
V-12

FOX,
FLORENCE E.
Madison
DIETETICS
Union Directorate; Sigma Epsilon Sigma; Crucible; Mortar Board; Omicron Nu; Alpha Xi Delta
Thesis: Factors Affecting the Microbiological Determination of Biotin by Lactobacillus Casei

RANK,
UNICE B.
Madison
IOME ECONOMICS

FRANKS,
BARNETT W.
Milwaukee
SPEECH
Orientation; Student Board; Daily Cardinal; Wisconsin Players; Union Film Comm.

FRIEDLAND,
HARVEY JESSE
Milwaukee
MECHANICAL ENGINEERING

RISKE
WARREN HAROLD
Tunnel City
METALLURGICAL ENGINEERING
Wisconsin Engineer; A.I.M.E.

FUCHS,
ROBERT ARTHUR
Sheboygan
PHYSICS
Phi Beta Kappa

FULWILER,
STANLEY
Algoma
CHEMICAL ENGINEERING
A. I. Ch. E.

GAFKE,
JOYCE BLAINE
Basco
JOURNALISM
Orientation; Badger, Sales Mgr.; Union News Bureau; Academic Problems Comm.; Panhellenic Council; Hoofers; Alpha Gamma Delta

GALEWITZ,
SHIRLEY
Brooklyn, N. Y.
SOCIAL WORK
German Club

GANGE,
BEVERLY ANN
St. Paul, Minn.
DANCE
Stevens College 1; Orchesis; Theater Comm.; Pi Beta Phi

GANSER,
LEONARD JAMES
Madison
MEDICINE
A.S.T.P.; Phi Chi

GARBER,
EVA
Milwaukee
MEDICAL TECHNOLOGY
Orientation; Hoofers

GARDNER,
LOIS
Milwaukee
PHYSICAL EDUCATION

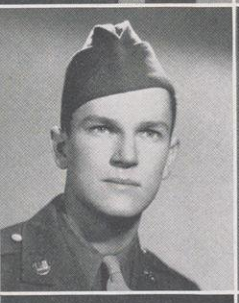

GARNETT,
GORDON MARTIN
Madison
MEDICINE
University Religious Council; Phi Eta Sigma; Phi Beta Pi

GARRAHAN,
MARY PATRICIA
River Forest, Ill.
ECONOMICS
Rosary College 1, 2; Hoofers; Library Comm.

GARSIDE,
WAYNE HENRY
Waukesha
MECHANICAL ENGINEERING
S. A. E.; M. E. S. W.; Pi Mu Epsilon; Pi Tau Sigma; Tau Beta Pi

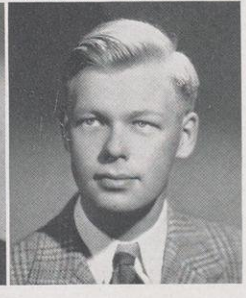

GARTNER,
ALENE
La Porte, Ind.
COMMERCE
MacMurray College 1; Professional Panhellenic Council; Phi Chi Theta

GASSMAN,
JEROME LEE
Portage
CHEMICAL ENGINEERING
Band; A. I. Ch. E.; Phi Epsilon Pi

GAUPER,
HAROLD A., JR.
Superior
ELECTRICAL ENGINEERING
Superior State Teachers' College 1; University Chorus; Tau Beta Pi

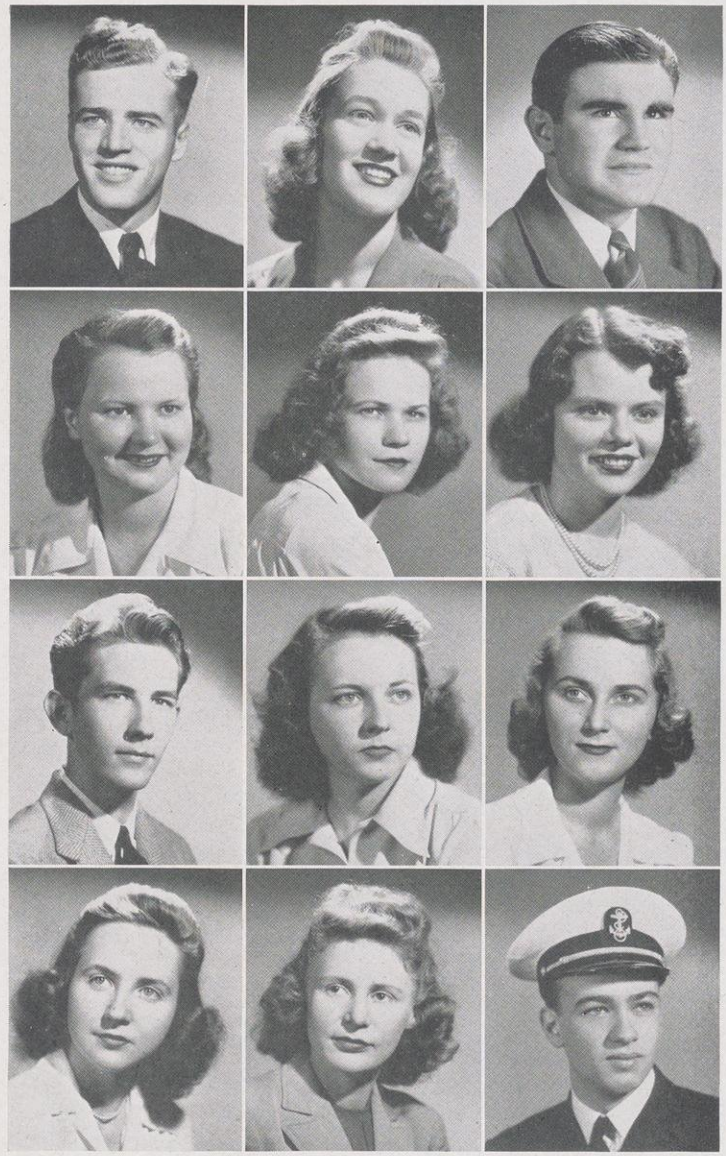

GEHRKE, FORREST EDWARD
Sheboygan
ELECTRICAL ENGINEERING
A. I. E. E.; I. R. E.; Kappa Eta Kappa

GEKLER, MARY E.
Oak Park, Ill.
JOURNALISM

GERHARD, LEE EDWARD
Oconto Falls
SOILS
Intramural Football, Basketball

GERLAND, SYLVIA
Rice Lake
CHEMISTRY

GETTLEMAN, HELEN JOAN
Wauwatosa
DIETETICS
Connecticut College for Women 1; Chi Omega

GIBBONS, FERN
Hurley
CHEMISTRY
Gogebic Jr. College 1, 2

GIERACH, WILMER E.
Madison
ECONOMICS
Athena

GILES, ROSALIE MAE
Shullsburg
AMERICAN INSTITUTIONS
Milwaukee State Teachers' College 1, 2

GILL, HARRIET E.
Decatur, Ill.
CLOTHING AND TEXTILES
Badger; Y. W. C. A.; Sophomore Honors; Pi Beta Phi

GITTINS, NANCY J.
Racine
HOME ECONOMICS
Milwaukee Downer College 1; University Chorus; Country Magazine; Alpha Phi

GJESTON, RUTH B.
Stoughton
HOME ECONOMICS

GLADSTONE, HERMAN PHILLIP
New York, N. Y.
MEDICINE
Phi Eta Sigma; Phi Delta Epsilon

GLASSON, LANCELOT GEORGE
Minocqua
ZOOLOGY
Orientation; Basketball Mgr.; Beta Theta Pi

GOELDEN, ALICE
Milwaukee
AMERICAN HISTORY
Milwaukee Extension 1

GOLDER, RICHARD HARRY
Philadelphia, Pa.
CHEMISTRY
Thesis: Preparation of Dye Intermediate

GOLDFIEN, SYLVIA B.
Milwaukee
POLITICAL SCIENCE
Milwaukee State Teachers' College 1, 2; Music Comm.; Phi Sigma Sigma

GOLDSTEIN, BETTY FREIDA
Pittsburgh, Pa.
POLITICAL SCIENCE
Pennsylvania College for Women 1; Daily Cardinal

GOODALE, ANNE BREWSTER
Wauwatosa
ENGLISH
University of New Mexico 1; Orientation; War Council; War Co-ordinator's Staff; War Memorial Funds Comm.; Y.W.C.A.; Chi Omega

GORDON, MILTON
New York, N. Y.
PSYCHOLOGY
Baseball; Psi Chi

GOULD, RUTH E.
Crivitz
ECONOMICS
Oshkosh State Teachers' College 1; Orientation; Pythia

GRADDIS, MURIEL BEATRICE
New York, N. Y.
HOME ECONOMICS
Hunter College 1, 2; Euthenics; Hoofers

GRAEBEL, NANCY LOUISE
Wausau
ECONOMICS
Orientation; University Religious Council; Women's Commerce Club

GRAFF, MARNE
Appleton
SPEECH
Gulf Park College 1, 2; Wisconsin Players; Phi Beta

GRAHAM, EMILY JANE
Madison
NATURAL SCIENCE
W. S. G. A., Pres.; Student Board; War Council; Panhellenic Council; Sigma Epsilon Sigma, Pres.; Sophomore High Honors; Crucible; Mortar Board; Pi Lambda Theta; Kappa Alpha Theta

GRASSMAN, MAE LUCILLE
Madison
TEXTILES
Panhellenic Council; Phi Omega Pi

GRIFFITH, DORIS JEANNE
Washington, D. C.
HOME ECONOMICS
George Washington University 1; Hoofers; Ann Emery Hall, Pres.; Chi Omega

GRINDE, MARION ELIZABETH
DeForest
CLOTHING AND TEXTILES
Orientation; Gamma Phi Beta

GRUNEWALD, ARMIN ROBERT
Wauwatosa
SOIL CONSERVATION
Milwaukee Extension 1, 2

GROVER, RUEA JEAN
Rice Lake
COMPARATIVE LITERATURE
Orientation; Union House Comm.; Delta Delta Delta

GRUENISEN, ALLEN G.
Chippewa Falls
LAW

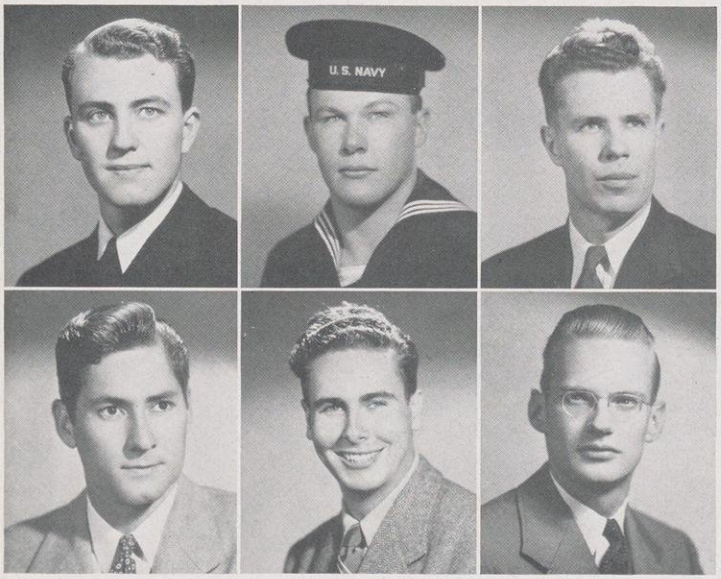

GUILFORD, HARRY GARRETT
Madison
ZOOLOGY

HACKBART, RUEBEN JOHN
Medford
MECHANICAL ENGINEERING
Wisconsin Engineer; S. A. E.; M. E. S. W. V-12

HAGEN, HOBART IVER
Madison
AGRICULTURE ENGINEERING
S. A. M. E.; A. S. A. E.

HAKES, LAVERNE GLENN
Cornell
MINING AND METALLURGY
Mining Club; A.I.M.E.; I-F Council; Delta Tau Delta

HALDIMAN, GORDON MATTHEW
Madison
SPEECH
Band

HALGREN, JOHN HERBERT
Menomonie
ELECTRICAL ENGINEERING
Carlton College 1, 2; A. I. E. E.; Polygon Board, Pres.; Kappa Eta Kappa

HALL,
CAROLYN LADD
Madison
POLITICAL SCIENCE
Wisconsin Union, Pres.

HALL,
MARY ANN
Sheboygan
CLOTHING AND TEXTILES
University Extension 1

HALTER,
ELEANOR F.
Hales Corners
DIETETICS
Milwaukee Extension 1; Sigma Epsilon Sigma; Omicron Nu

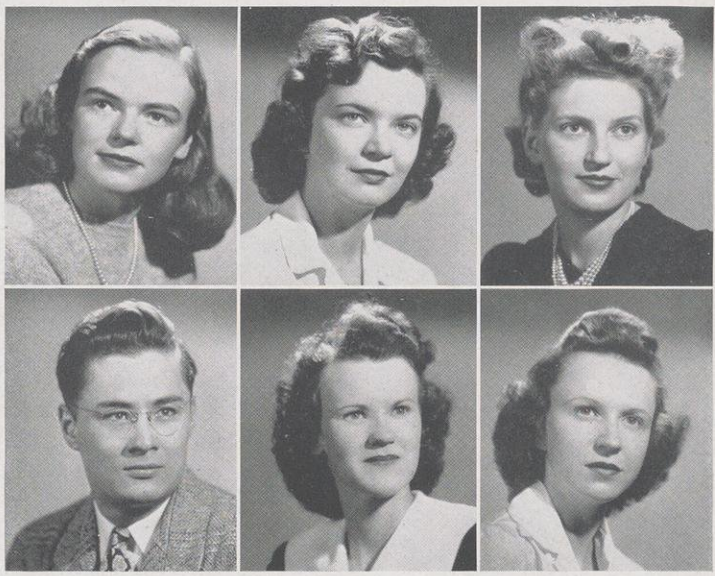

HAMAISHI,
GEORGE
Madison
SOCIOLOGY
Student Academic Problems Comm.; Frankenburger Award; Vilas Award; Northern Oratorical League

HAMILTON,
JESSIE ELIZABETH
Westfield
HOME ECONOMICS AND EDUCATION
Ag. Student Council; Blue Shield; 4H Club; Y. W. C. A.; Who's Who in American Universities and Colleges; Euthenics; Phi Upsilon Omicron

HANK,
CATHERINE E.
Madison
MEDICAL TECHNOLOGY

HARDY,
JUDITH
Andover, Mass.
PHYSICAL EDUCATION

HARPT,
RALPH ERNEST
Marinette
ORGANIC CHEMISTRY

HARRIMAN,
RUTH A.
Madison
HOME ECONOMICS AND EDUCATION
Wayland Jr. College 1; Euthenics

HARRIS,
BARBARA L.
Dayton, Ohio
PSYCHOLOGY
W. S. G. A. Judicial Comm.; Senior Swingout, Chm.; Alpha Epsilon Phi

HARTWELL,
JOAN
Littleton, Mass.
ECONOMICS

HARVEY,
WELLS FOX
Neillsville
MEDICINE
Photography Club; Phi Beta Pi

HASKINS,
MARJORIE MARION
West De Pere
DIETETICS
Euthenics Club; Blue Shield
Thesis: The Riboflavin Content of Dried Eggs

HATTLEBERG,
MARY ANNE
Chippewa Falls
EDUCATION

HECKER,
HARRIET E.
Milwaukee
BACTERIOLOGY
Stephens College 1, 2

HEDSTROM,
ROBERT EDWARD
Racine
MECHANICAL ENGINEERING

HEEBINK,
BARBARA GERTRUDE
Beloit
PHYSICAL EDUCATION
W. A. A.; P. E. Club; Sigma Epsilon Sigma, Pres.

HEERENS,
CAROLYN JANE
Lake Bluff, Ill.
ART EDUCATION
MacMurray College 1, 2; Art Gallery; Senior Swingout; Hoofers; Winter Carnival; Spanish Club; Sigma Lambda

HEIDEN,
MARION LOIS
Sheboygan
SPEECH
William and Mary 1, 2; Zeta Phi Eta; Gamma Phi Beta

HEIMERL,
JANUARY G.
St. Nazianz
DIETETICS
Thesis: Nitrogen Balance Determinations on Soy Beans and Powdered Eggs

HELFRECHT,
DONALD JOHN
Madison
ELECTRICAL ENGINEERING
Ski Patrol; A. I. E. E.; Kappa Eta Kappa

HEMINGWAY,
ELLSWORTH F.
Madison
ZOOLOGY
Hoofers; Winter Carnival, Chm.; Freshman Wrestling; Sigma Phi

HENKEL,
MARILYN A.
Wauwatosa
CLOTHING AND TEXTILES
Y. W. C. A.; Union House Comm.; Badger; Kappa Alpha Theta, Pres.

HENKEL,
LT. ROBERT S.
Colby
TRANSPORTATION
Pershing Rifles; Veterans of Foreign Wars; Delta Sigma Pi; Alpha Phi Omega

HERMAN,
JANE BERSIE
Green Bay
ZOOLOGY
Wiskits; Tabard Inn, Pres.; Sigma Epsilon Sigma; Sophomore Honors

HERMAN,
ROBERT LLOYD
Marshall
LANDSCAPE DESIGN

HESS,
DANIEL N.
Wauwatosa
CHEMISTRY
Thesis: The Determination of the Thermodynamic Properties of Aqueous Electrolyte Solutions from Electromotive Force Measurements

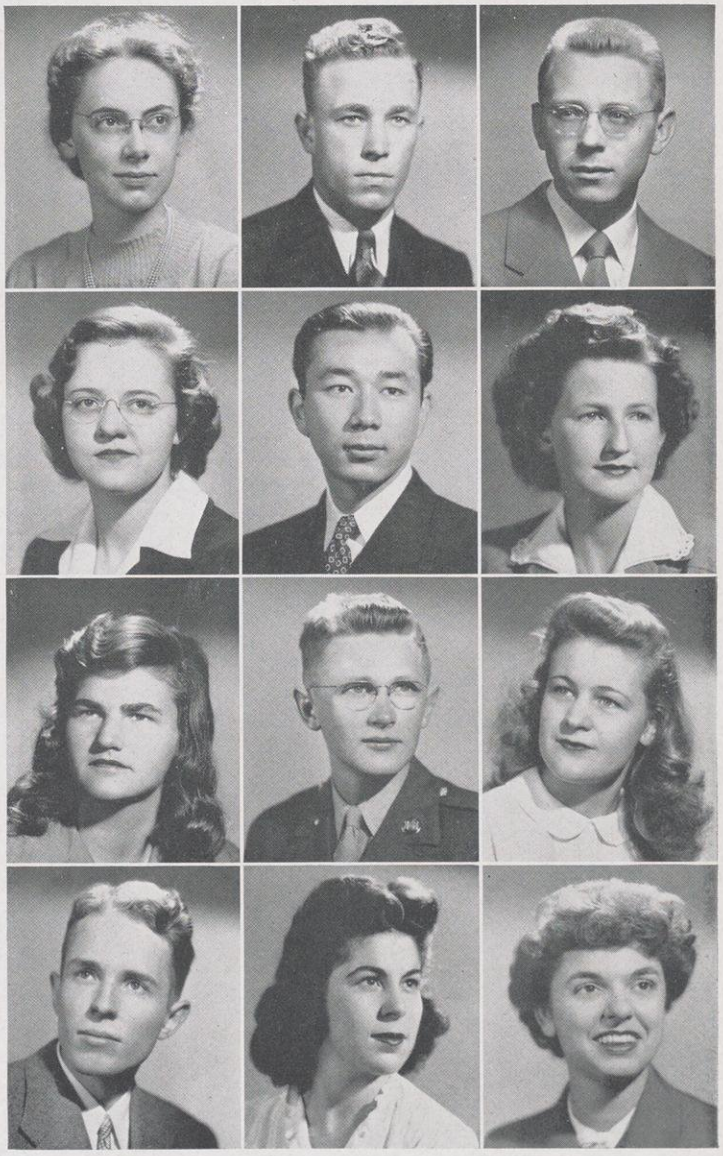

HESS,
NORENE B.
Cazenovia
MEDICAL SCIENCE
Orientation; Castalia; Sophomore Honors; Pre Medica

HIGASHIUCHI,
ALTO
Denver, Colo.
ELECTRICAL ENGINEERING
University of Denver 1, 2, 3

HIGLEY,
JOYCE ELIZABETH
Marinette
ACCOUNTING
Milwaukee - Downer College 1, 2; Phi Chi Theta; Pi Beta Phi

HILB,
PATRICIA E.
Cincinnati, Ohio
PSYCHOLOGY
Stephens College 1; House Comm.; Academic Problems Comm.; W. A. A.; Langdon Hall, Pres.

HILL,
JAMES H.
Madison
CHEMICAL ENGINEERING
Wisconsin Engineering; Pershing Rifles; Scabbard and Blade; S.A. M.E., A.I.Ch.E.

HILLENBRAND,
JOAN MARY
Madison
ENGLISH

HIRCHERT,
WALTER F., JR.
Janesville
MECHANICAL ENGINEERING
Janesville Extension 1; A. S. M. E.; Tau Beta Pi; Pi Tau Sigma

HIRSCH,
ELAINE
Woodmere, N. Y.
SPEECH
French Club; WHA

HOESLI,
ELEANOR P.
Winnetka, Ill.
HOME ECONOMICS—JOURNALISM
Ohio Wesleyan University 1; Orientation; Hoofers; Delta Gamma

HODGES,
FRED JENNER, III
Ann Arbor, Mich.
MEDICINE
University of Michigan 1, 2; Phi Chi; Phi Delta Theta

HOEVELER,
MARY JULIA
Madison
SPEECH
Zeta Phi Eta; Alpha Phi

HOFFMAN,
KENNETH PAUL
Two Rivers
CHEMICAL ENGINEERING
University of Iowa 1, 2; Rifle Team; A. I. Ch. E.; Tau Beta Pi

HOLMES,
BEVERLY JUNE
Milwaukee
MEDICAL TECHNOLOGY
Orientation; Pi Beta Phi

HOLTON,
RAYMOND RICHARD
Kenosha
MECHANICAL ENGINEERING
Pershing Rifles; Scabbard and Blade; S. A. M. E.; Pi Mu Epsilon; Pi Tau Sigma; Triangle

HOMAN,
MARION LAVERNE
Menasha
PHYSICAL EDUCATION
P. E. Club; W. A. A.; Outing Club; Dolphin Club; Hockey Club

HOOD,
WALTER JACQUES
Yorktown Hgts., N. Y.
CHEMICAL ENGINEERING
Wrestling; A. I. Ch. E.; Alpha Delta Phi

HOUGEN,
ESTHER N.
Madison
ECONOMICS
War Coordinator; Y. W. C. A.; Sigma Epsilon Sigma; Crucible; Mortar Board; Delta Delta Delta

HOWE,
MARY TALCOTT
Fargo, N. D.
HOME ECONOMICS — JOURNALISM
North Dakota State 1, 2; Kappa Kappa Gamma

HSIA,
LU-YONG
Shanghai, China
HISTORY
Phi Lambda Theta

HUCHTHAUSEN,
WALTER G.
Manitowoc
ACCOUNTING
Orientation; Student Board; Union Council; Phi Eta Sigma; Sophomore Honors; Beta Gamma Sigma; Alpha Kappa Psi

HUGHES,
MARJORIE ANN
Chicago, Ill.
MEDICAL BACTERIOLOGY
Sophomore Honors

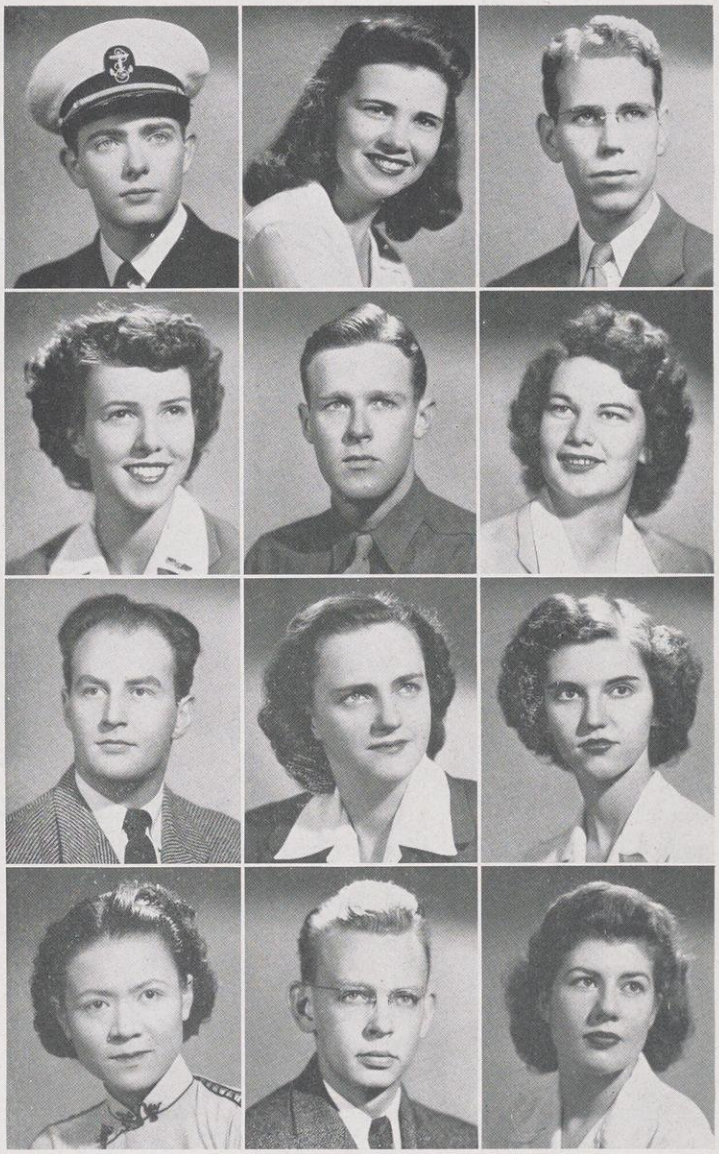

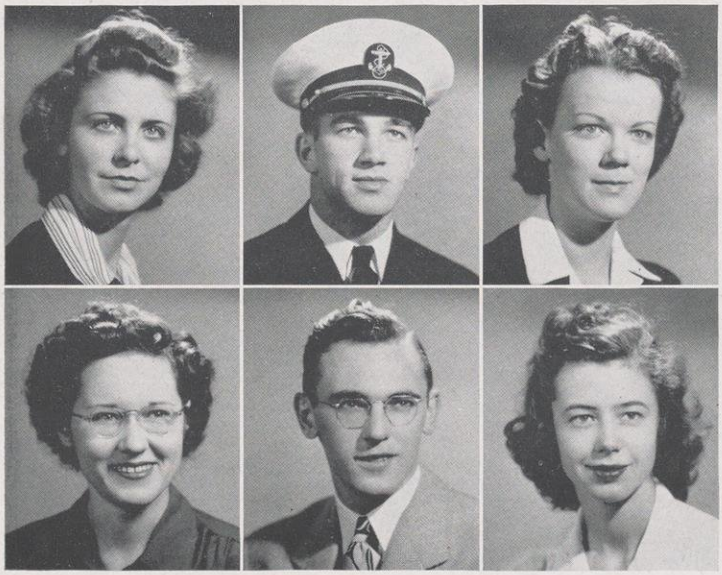

HULL,
ETHEL CAROLA
Wittenberg
MUSIC
Professional PanHellenic Council; University Chorus; Tournament of Song; Sigma Alpha Iota

HUMKE,
KENNETH ROBERT
West Sturgeon Bay
MEDICINE
Phi Beta Pi

HUMPHREY,
WANDA MOORE
Madison
ART EDUCATION
Sigma Lambda

HUNSADER,
MERCEDES LENORE
Algoma
DIETETICS
Euthenics
Thesis: Nitrogen Balance Study on a Human Soy Bean Diet

HUTCHINSON,
HOLLAND HARVEY
Superior
ELECTRICAL ENGINEERING
Superior State Teachers' College 1, 2; A. I. E. E.; I. R. E.; Eta Kappa Nu

HYDE,
ALICE E.
Wauwatosa
PSYCHOLOGY
Orientation; Badger; Activities Bureau; Psi Chi; Pi Beta Phi

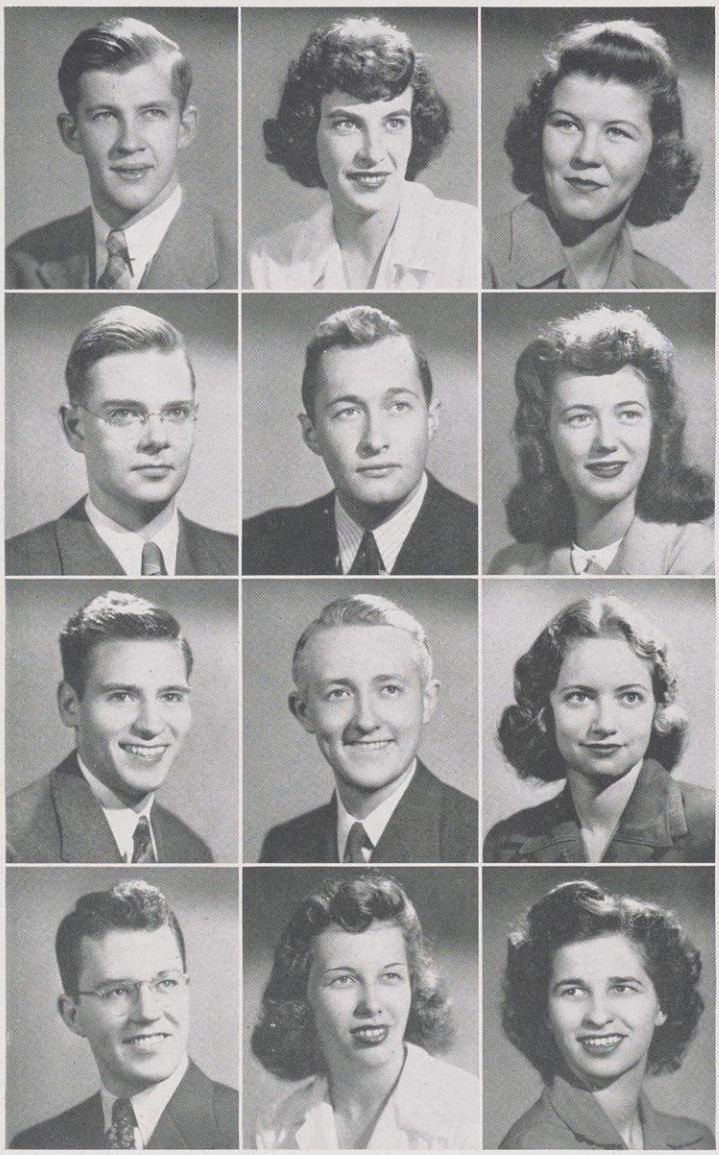

HYLAND, FRANCIS GILBERT
Beaver Dam
ELECTRICAL ENGINEERING
Phi Kappa Sigma; Eta Kappa Nu

HYLAND, MARY-LOU
Madison
INTERNATIONAL RELATIONS
Alpha Phi
Thesis: The Industrial Development of Brozie

IRGENS, CHARLOTTE L.
Lancaster
ECONOMICS
Orientation; W.S.G.A.; Student Board; Sigma Epsilon Sigma; Crucible; Mortar Board; Gamma Phi Beta

IVERSON, WARREN PHILLIP
Madison
BACTERIOLOGY
Plymouth College 1

JACKY, GERMAINE FRANK
Malone
CHEMICAL ENGINEERING
Wisconsin Players; Phi Eta Sigma, A. I. Ch. E.

JACOBS, BEATRICE LOUISE
Oconomowoc
COMPARATIVE LITERATURE
Orientation; Union Hostess; Summer Session Prom Court of Honor; Kappa Kappa Gamma

JACOBS, ROBERT B.
Milwaukee
MECHANICAL ENGINEERING
Milwaukee Extension 1; M. E. S. W.; S. A. E.

JACOBSON, WILLIAM
Genoa City
CHEMICAL ENGINIEERNG
Wisconsin Engineer, Ed.; Polygon Board; I-F Council; A. I. Ch. E.; A. C. S.; Phi Eta Sigma; Pi Mu Epsilon; Phi Lambda Upsilon; Theta Chi, Pres. Thesis: W. A. R. F.—Advanced Studies in Chemical Engineering Thermodynamics and Kinetics

JACOBY, MARY CAROL
New York, N. Y.
ECONOMICS
Hoofers; Daily Cardinal

JAEGER, BERNARD O.
Columbus
CHEMICAL ENGINEERING
Band; Wisconsin Engineer; A. I. Ch. E.

JAEGER, RUTH MARY
Waukesha
ECONOMICS
Daily Cardinal, Editor; Summer Student Board; Coranto

JALLINGS, ANN LOUISE
Madison
FRENCH
Orientation; L. S. A.

JAMIESON, MARION BROWN
Madison
INTERNATIONAL RELATIONS
Carleton College 1, 2; L. S. A.; Hoofers

JANIKIAN, ROSE N.
Racine
SOCIOLOGY
Alpha Kappa Delta

JARCHIN, JEROME
New York, N. Y.
CHEMICAL ENGINEERING
Hoofers; Track; Ice Carnival, Chm.

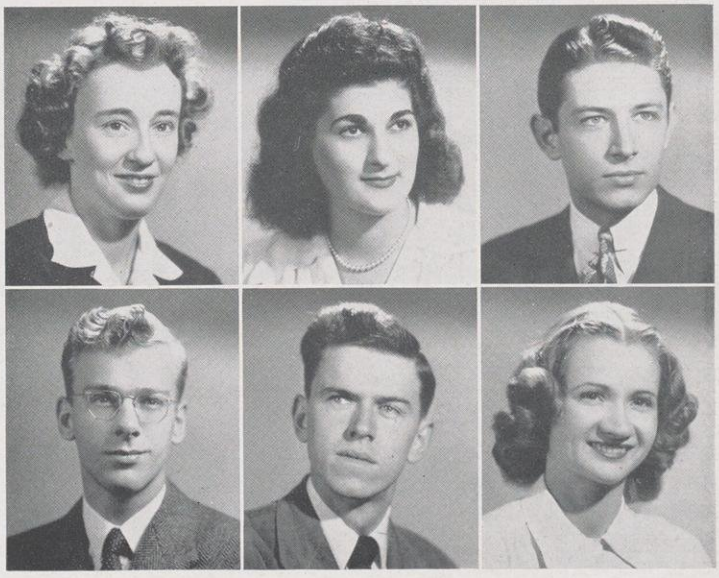

JEDAMUS, PAUL E.
Wausau
CHEMICAL ENGINEERING
Stevens Point Teachers' College 1; A. I. Ch. E.

JENNERJOHN, DALE JAMES
Milwaukee
CIVIL ENGINEERING
Milwaukee Extension 1, 2; A. S. C. E.; Theta Chi
Thesis: Control of Storage Above Du Bay Dam

JENNINGS, EDITH MATHILDA
Ladysmith
NATURAL SCIENCES
University Religious Council

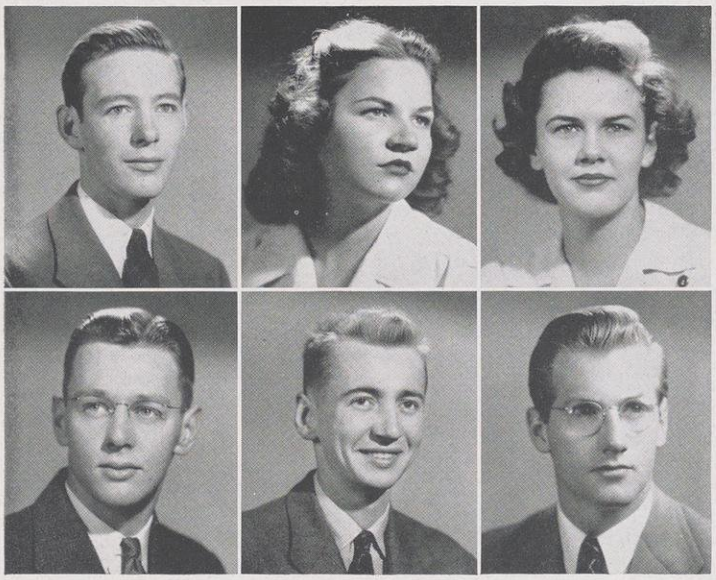

JEPSON,
THOMAS SAMUEL
Superior
ELECTRICAL ENGINEERING
Superior State Teachers' College 1, 2; Kappa Eta Kappa

JOHNS,
MARIE G.
Appleton
ZOOLOGY
Orientation; Union Library Comm.; University Chorus; Hoofers

JOHNSON,
BETTY LENORE
Oregon
MEDICAL TECHNOLOGY

JOHNSON,
DONALD BURNELL
Darlington
CIVIL ENGINEERING
A.S.C.E.

JOHNSON,
HARVEY WILLARD
Milwaukee
MECHANICAL ENGINEERING
Wisconsin Engineer; A.S.M.E.

JOHNSON,
KENNETH F.
Madison
CIVIL ENGINEERING
A.S.Ch.E

JOHNSON
MARIANNE
Milwaukee
HOME ECONOMICS
Milwaukee Extension 1; Orientation; Y.W.C.A.; Euthenics; Chi Omega

JOHNSON,
MARTIN HAROLD
Stoughton
CHEMICAL ENGINEERING
Phi Eta Sigma

JOHNSON,
JOYCE NATHALIE
Green Bay
HOME ECONOMICS
Green Bay Extension 1; Orientation; Eliz. Waters Unit, Pres.

JOHNSON,
JOSEPH RICHARD
Fond du Lac
MEDICAL SCIENCE
Phi Eta Sigma; Phi Beta Kappa; Phi Chi; V-12; Theta Delta Chi

JOHNSON,
ROBERT O.
Eau Claire
CHEMISTRY
Eau Claire State Teachers' College 1; Orientation; Men's Halls, Cabinet; Prom Comm.; Alpha Chi Sigma, Pres.

JOHNSON,
RUSSEL HELGE
Seattle, Wash.
ELECTRICAL ENGINEERING
University of Minnesota 1; Wrestling; Kappa Eta Kappa

JONES,
MARGARET K.
Chippewa Falls
PHARMACY
Wisconsin and American Pharmaceutical Assoc.; Kappa Epsilon

JORGENSEN,
JOHN F.
Racine
MECHANICAL ENGINEERING
Psi Upsilon

KACHEL,
CLARICE JEAN
Whitewater
PHYSICAL EDUCATION
Whitewater State Teachers' College 1

KACHELSKI,
JOHN FRANCIS
Beaver Dam
ACCOUNTING
Wayland Jr. College 1, 2

KAESBERG,
PAUL JOSEPH
West Bend
MECHANICAL ENGINEERING
Polygon Board; H. P. C.; A. S. M. E.; S. A. E.; M. E. S. W.; Pi Tau Sigma; Pi Mu Epsilon; Tau Beta Pi

KALFUS,
ROSALIND
New York, N. Y.
PSYCHOLOGY
Columbia 1; Activities Bureau; Hostess Comm.; Workshop Comm.

KALIVODA,
EILEEN M.
Chicago, Ill.
SPEECH
Northwestern 1, 2, 3; Wisconsin Players; WHA; Daily Cardinal; Chi Omega

KARCH,
HELEN MAY
Madison
ENGLISH
Michigan State Normal 1, 2; L. S. A.; Pythia

KASEN,
RENEE E.
Newark, N. J.
PSYCHOLOGY
Psi Chi

KEATING,
JAMES CHARLES
Milwaukee
CHEMICAL ENGINEERING
Swimming Team; W Club; Phi Eta Sigma; Tau Beta Pi; Theta Delta Chi

KELSEY,
BETTY JEAN
Abbotsford
AMERICAN INSTITUTIONS
Phi Omega Pi

KENNETT,
BETTY CLARE
Madison
SPEECH
Orientation; Jr. Orchesis; Sigma Epsilon Sigma; Sophomore Honors; Phi Beta; Pi Lambda Theta

KENNY,
MARYBELLE ANNE
West Bend
JOURNALISM
Marygrove College 1, 2; Coranto

KERR,
MARGARET L.
Battle Creek, Mich.
ECONOMICS
Kalamazoo College 1, 2

KESKE,
JUANITA IRENE
Waukesha
FRENCH
Thesis: The French Novel

KESSENICH,
FRANCES ANN
Madison
ECONOMICS
Pi Beta Phi

KESSLER,
ANITA G.
Brooklyn, N. Y.
PHYSICAL EDUCATION
Dolphin; P. E. Club; W.A.A.. Outing Club

KESSLER,
GWENDOLYN L.
Madison
BACTERIOLOGY
Dykstra Teas, Social Chm.; Union Hostess Comm.; Daily Cardinal, Soc. Desk Editor; Alpha Phi

KIEREN,
ROGER CHARLES
Detroit, Mich.
ELECTRICAL ENGINEERING
University of Detroit 1, 2, 3

KING,
JEAN HARDING
Chicopee Falls, Mass.
ENGLISH
Union Hostess Comm.; Kappa Delta, Pres.

KITA,
DONALD ALBERT
Fish Creek
CHEMISTRY
Phi Eta Sigma; Sophomore Honors

KIVELA,
BARBARA JEANNE
Chassell, Mich.
DIETETICS

KLEFSTAD,
DOTTIE ELAINE
Stoughton
BOTANY
Pythia; Y. W. C. A.; Alpha Chi Omega

KLEINSCHMIDT
JANE E.
Wauwatosa
ENGLISH
Orientation; Union Hostess Comm.; Y. W. C. A.; Parents' Weekend; Sophomore Honors; Delta Delta Delta

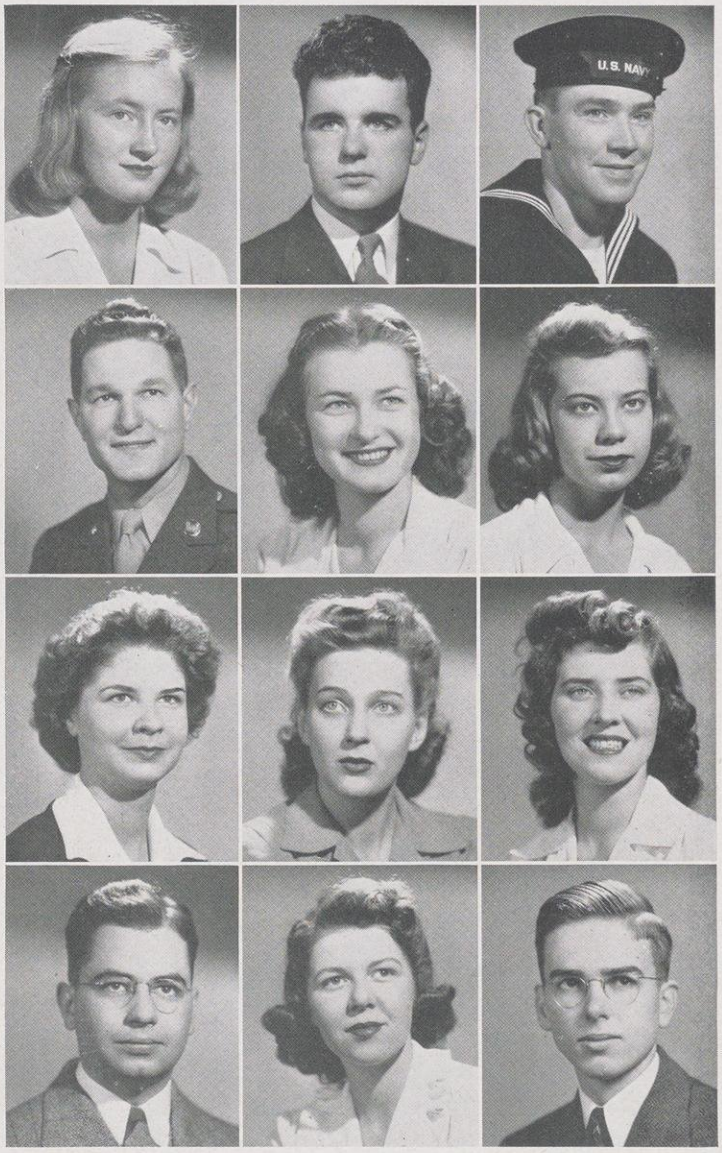

KLESSIG,
DORIS M.
Cleveland
PHYSICAL EDUCATION
P. E. Club; Hoofers; Jr. Orchesis; W. A. A.; Sigma Epsilon Sigma

KLOMAN,
EDWARD J.
Milwaukee
CIVIL ENGINEERING

KLUENKER,
FREDERICK WILLIAM
Manitowoc
MECHANICAL ENGINEERING
A.S.M.E.

KLUNICK,
CHESTER H.
Milwaukee
MECHANICAL ENGINEERING
Orientation; H. P. C., Pres.; Men's Residence Halls Cabinet; Junior Prom Chm. Society of American Military Engineers; Alpha Tau Omega; A. S. T. P.

KNAPP,
SHIRLEY
West Allis
HOME ECONOMICS
Orientation; Euthenics; 4H Club; Blue Shield

KNAUSS,
MARJORIE EMMA
Evansville, Ind.
DANCE
P. E. Club; Dolphin Club; Orchesis; Alpha Chi Omega, Pres.
Thesis: The Culture and Civilization of China

KNOTHE,
BETTY JANE
La Crosse
ENGLISH
College of St. Catherine 1; Orientation; W. S. G. A.; Delta Delta Delta

KOCH,
BETTY LOUISE
Berlin
MEDICAL SCIENCE
Beloit College 1; Badger; Pi Beta Phi

KOCH,
MARJORIE ANN
Milwaukee
DIETETICS
Orientation; Badger; Euthenics; Kappa Alpha Theta

KOEHLER,
FRANKLIN JAMES
Waukesha
CHEMICAL ENGINEERING
Concert Band; A. I. Ch. E.; Theta Delta Chi

KOELSCH,
RAMONA M.
Madison
ART EDUCATION
Spanish Club; Sigma Lambda

KOERNER,
WILLIAM ELMER
Appleton
CHEMISTRY
Phi Eta Sigma; Sophomore High Honors

KOHLHARDT,
NORMAN THOMAS
Wauwatosa
ELECTRICAL ENGINEERING
A. I. E. E.; Pi Mu Epsilon

KOHLI,
MARY ANN
Monroe
PHYSICAL EDUCATION
W. A. A.; P. E. Club; Dolphin Club; Hoofers

KOHN,
LENORE F.
Chicago, Ill.
APPLIED ARTS
Orientation; Daily Cardinal; Sigma Lambda

KOPP,
HILDE
Clifton, N. J.
SPANISH

KORT,
VELMA MAY
Madison
JOURNALISM
Orientation; Daily Cardinal, Advertising Mgr.; Pythia; Parents, Weekend; Coranto

KOSS,
MAYBURN E.
Green Bay
RELATED ART AND JOURNALISM
Mount Mary 1; Orientation; Winter Carnival; Daily Cardinal; Badger; Wisconsin Country Magazine; Coranto; Alpha Phi

KOWALKE,
DAVID MILL
Minocqua
ACCOUNTING
Northwestern College 1; H. P. C.; Cardinal Board; University Chorus; Beta Gamma Sigma

KOZUSZEK,
PETER PAUL
Peshtigo
CHEMICAL ENGINEERING

KRASKE,
WILLIAM ALBERT
Rumford, Maine
CHEMICAL ENGINEERING
Eau Claire State Teachers' College 1; Wisconsin Engineer; A. I. Ch. E.; Pi Mu Epsilon; Alpha Chi Sigma

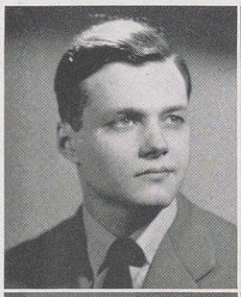
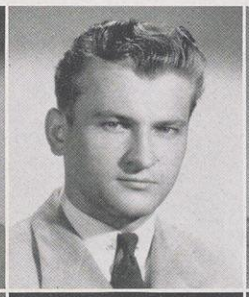
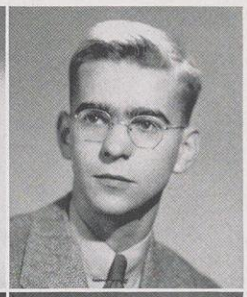

KRAUSE,
CHARLOTTE ANN
Milwaukee
JOURNALISM
Oshkosh State Teachers' College 1; Coranto; Theta Sigma Phi

KRAUSE,
JUNE CARROLL E.
Sheboygan
ACCOUNTING
Sheboygan Extension 1; Women's Commerce Club; H. P. C.; Sigma Epsilon Sigma; Phi Chi Theta

KROLL,
EDITH BEATRICE
New York, N. Y.
SPEECH
Hunter College 1, 2, 3; WHA

KRUEGER,
EARL ANDREW
Watertown
CIVIL ENGINEERING
Whitewater State Teachers' College 1; Phi Delta Theta

KRUEGER,
EULA VIRGINIA
Grand Forks, N. D.
ECONOMICS
University of California 2; Pi Beta Phi

KULCZYCKI,
WALDEMAR A.
Cudahy
CHEMICAL ENGINEERING
Milwaukee Extension 1, 2; Student Council; Sigma Delta Omega, Pres.; Theta Chi, Pres.
Thesis: Survey of Iridium Plating

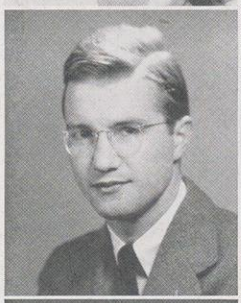

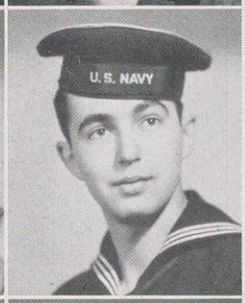

KUNZ,
JUNE A.
Wesley, Iowa
EDUCATION AND SPEECH
College of St. Catherine 1, 2; Professional Panhellenic Council; Zeta Phi Eta; Gamma Phi Beta

KWAN,
FLORENCE KIT-WAH
Kwangtung, China
ENGLISH
Clarke College 1; International Club
Thesis: Survey of Courses in English Literature in Chinese Universities and the Reactions of the Students

LAMB,
EARL ROBERT
Madison
ELECTRICAL ENGINEERING
Concert Band; A. I. E. E.; Kappa Eta Kappa

LAMP,
KATHERINE
Milwaukee
NON-PROFESSIONAL HOME ECONOMICS
Orientation; Kappa Alpha Theta

LANDRY,
JOHN WALLACE
Neillsville
CHEMICAL ENGINEERING
Pi Mu Epsilon

LANSKI,
IRIS BETTY
Chicago, Ill.
SPEECH

LANSKY,
ESTHER KAHN
Milwaukee
DIETETICS
Milwaukee Extension 1

LARKIN,
EMILY JEAN
Oregon
HOME ECONOMICS
Ag. Student Council; Sigma Epsilon Sigma; Phi Upsilon Omicron, Pres.; Omicron Nu

LARRATT,
AVIS MARILYN
Hartland
ZOOLOGY
Milwaukee State Teachers' College 1; University Chorus

LARSON,
ARLEIGH GERALD
Wautoma
MECHANICAL ENGINEERING
Oshkosh State Teachers' College 1, 2; A.S.M.E. M. E. S. W.; Triangle

LARSON,
VIRGINIA M.
Rockford, Ill.
ENGLISH
Castalia; Sigma Delta Pi
Thesis: Contemporary Estimate of Alfred Tennyson's Poetry

LATHROP,
TRAYTON LEMOINE
Madison
POLITICAL SCIENCE
Summer Student Board; Housing Comm.; Student Public Relations Comm.; Film Comm.; Athena, Pres.

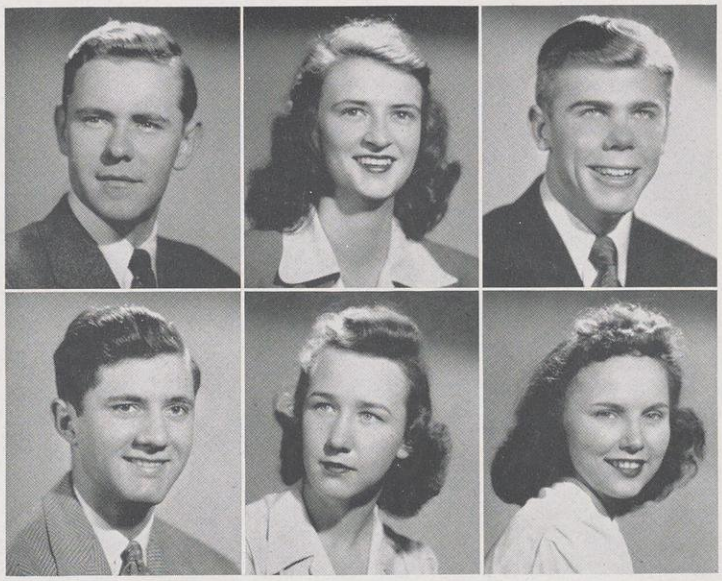

LATONDRESS,
EDWARD GEORGE
Menasha
CHEMICAL ENGINEERING
Sophomore Honors; A. I. Ch. E.; Theta Delta Chi

LAUDON,
MARY LOUISE
Elm Grove
DIETETICS
Orientation; Ann Emery, Pres.; Commons Comm.; Student Public Relations Comm.; Castalia; Dykstra Open House Comm.

LAWRENCE,
BARBARA JEAN
Sturgeon Bay
HOME ECONOMICS
Orientation; W. S. G. A.; Kappa Alpha Theta, Pres.

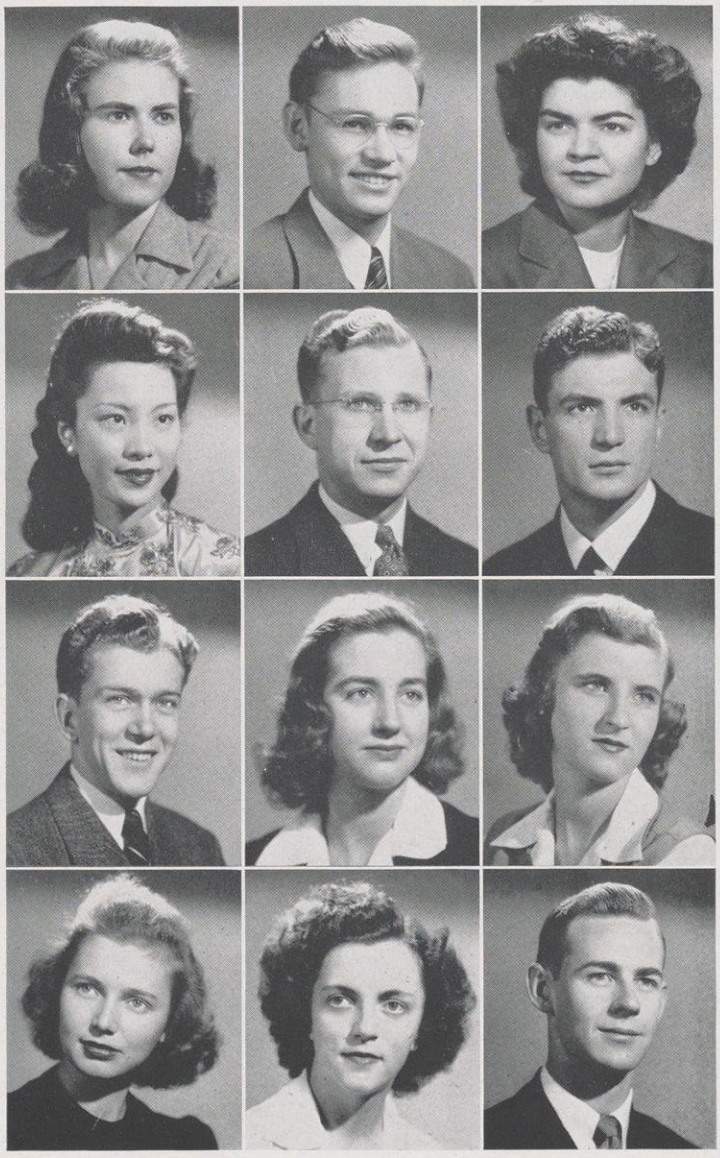

LAWRENCE,
ETHEL ANNE
Stevens Point
JOURNALISM
Central State Teachers' College 1, 2

LAWRENCE
ROBERT JAY
Arcadia
ELECTRICAL ENGINEERING
Kappa Eta Kappa

LECLAIRE,
VIRGINIA MAY
Green Bay
ECONOMICS
Milwaukee Extension
Y.W.C.A.

LEE,
ELSIE YAHSIEH
Shanghai, China
SOCIOLOGY
Oberlin College 1; Chinese Students Club; Chinese Students Reconstruction Forum; International Club; French Club; Y. W. C. A.

LEHMAN,
ERVIN FREDERICK
Wautoma
ACCOUNTING
Men's Halls Council; Phi Eta Sigma

LEISER,
ALFRED EMIL
Monroe
MEDICINE
Phi Eta Sigma; Phi Ch
Sigma Phi Epsilon

LEMBERGER,
MAX AUGUST
Milwaukee
PHARMACY
U. W. Student Pharmaceutical Assoc.; Pres.; American Student Pharmaceutical Assoc.
Thesis: The Replacement of Diazonium Boroflourate with the Simple Organic Acids

LEONARD,
KATHLEEN YVONNE
Brill
POLITICAL SCIENCE
Eau Claire State Teachers' College 1; Service Comm.; International Club

LEONARD,
PATRICIA
Madison
COMMERCE

LEVIN,
CAROLYN
Chicago, Ill.
HOME ECONOMICS — JOURNALISM
Election,s Comm.; Wisconsin Country Magazine; Phi Upsilon Omicron

LICHTENWALNER,
GRACE M.
Clarno
JOURNALISM — ADVERTISING
University Chorus; Coranto

LIEBENOW,
ROLAND RUDOLPH
Lake Mills
MEDICAL SCIENCE
Winter Carnival; Uni
Workshop Comm.; P
Eta Sigma; Sophomo
Honors; Alpha P
Omega; Phi Beta Pi

LIEBL,
GERTRUDE J.
Sheboygan
MEDICAL SCIENCE
College of St. Scholastica 1, 2

LIETZKE,
ARMIN FREDERICK
Milwaukee
MECHANICAL ENGINEERING
Milwaukee Extension 1; Haresfoot; S. A. E.; Alpha Tau Omega

LIFSON,
ANITA BRYNA
Cleveland Heights, O.
PHILOSOPHY
Orientation; Music Comm.; Concert Comm.; Spanish Club

LIMBERG,
ALLEN WILLIAM
Plymouth
MEDICINE
Mission House College 1, 2, 3; A. S. T. P.; Delta Kappa Pi

LINDE,
LESLIE L.
East Troy
MEDICAL TECHNOLOGY

LINDEROTH,
PHYLLIS L.
Milwaukee
ECONOMICS
St. Olaf 1, 2

LINDQUIST,
ROBERT MARION
Madison
CHEMISTRY
Phi Eta Sigma; Pi Mu Epsilon
Thesis: Synthesis and Derivatives of Z, 6 dihydroxyterephthalic acid

LINK,
DOROTHY BETLACH
Sun Prairie
JOURNALISM
L.S.A.

LINKE,
SALLY ANN
Fort Atkinson
HOME ECONOMICS

LOEF,
JOHN PETER
Manitowoc
MECHANICAL ENGINEERING
A. S. M. E.; Delta Upsilon

LOEFFLER,
ALVIN FRED, JR.
Manitowoc
MECHANICAL ENGINEERING
Orientation; Men's Halls Council; H. P. C.; Social Comm.; Prom Comm.; Pi Tau Sigma, Tau Beta Pi, Pres.

LONAM,
BARBARA JANE
Madison
ART EDUCATION
Union Workshop Comm., Chm.; Union Directorate

LOOMIS,
BETTY LOU
Wauwatosa
CLOTHING AND TEXTILES
Orientation; Badger; Social Post; Union House Comm.; W. S. G. A.; U. W. V. S. Comm.; Gamma Phi Beta

LORD,
EMILY J.
Plano, Ill.
CHEMISTRY
Stephens College 1, 2; Sigma Kappa
Thesis: Polaragraphic Determination of the Tithivm Content of Some Wisconsin Lakes

LORING,
MARJORIE NORTH
New York, N. Y.
PSYCHOLOGY

LOSSO,
ANITA MARCUSSEN
Racine
SPEECH CORRECTION

LOVELL,
JOHN CALVIN
Clinton
MECHANICAL ENGINEERING
M. E. S. W.; Pi Mu Epsilon; Pi Tau Sigma; Tau Beta Pi

LUDDEN,
JOSEPH E.
Janesville
INTERNATIONAL RELATIONS
Spanish Club; Phi Delta Theta

LUDWIG,
MARY MAGDELEN
Madison
ART EDUCATION
Orientation; House Comm.; Professional Panhellenic Council; Sigma Lambda, Pres.

LUDWIG,
WILLIAM A. H., JR.
Milwaukee
CHEMICAL ENGINEERING
Milwaukee Extension 1, 2; University Chorus; Theta Chi

LUEBKE,
WAYNE ARTHUR
Watertown
ZOOLOGY

LUEBS,
ARTHUR HENRY
Milwaukee
ELECTRICAL ENGINEERING
Orientation; Band; A. I. E. E.; WHA; Kappa Eta Kappa

LUECKER,
GEORGE EDWIN
Manitowoc
ELECTRICAL ENGINEERING
Manitowoc Extension 1; A. I. E. E.; Men's Halls Council; Orientation

LUECKER,
MARGARET ROWE
Plymouth
ENGLISH
Zeta Phi Eta; Gamma Phi Beta

LUELL,
RICHARD EDWARD
Rice Lake
CHEMICAL ENGINEERING
Intramural Swimming

LUHMAN,
ELIZABETH J.
Milwaukee
HISTORY
Smith College 1, 2; Orientation; Y. W. C. A.; Student Board; Kappa Alpha Theta

LUSHBOUGH,
MARY EVELYN
Oconomowoc
PSYCHOLOGY
Orientation; W. S. G. A. Judicial Comm.; Sigma Epsilon Sigma; Psi Chi

LYON,
ELAINE LOUISE
Chicago, Ill.
FRENCH
Orientation; Y. W. C. A.; Chi Omega

LYONS,
EMERALD C.
Wisconsin Rapids
ELECTRICAL ENGINEERING
A. I. E. E.; Kappa Eta Kappa

McBRIDE,
MARY J.
Milwaukee
EDUCATION
Delta Gamma

McCAMMOND,
MARION
Madison
ENGLISH
Orientation; Union Forum Comm.; Y. W. C. A.; Castalia; Sigma Epsilon Sigma; Sophomore Honors; Sigma Delta Pi, Pres.
Thesis: Shelley's Social Ideals

McCORMICK
JAMES
Madison
COMMERCE
Delta Sigma Pi

McDONELL,
TIM HOWARD
Montreal
MEDICINE
University of Michigan 1; Nu Sigma Nu

McFERREN,
PATRICIA
Hoopeston, Ill.
CHEMISTRY

McGAUGHEY,
HARRY S., JR.
Racine
MEDICAL SCIENCE
Phi Eta Sigma; Sigma Chi

McGEE,
PATSY MAE
Milwaukee
SOCIOLOGY
Milwaukee Extension 1

McGILVRA, LILLIAN P.
Baraboo
HOME ECONOMICS
Wisconsin Country Magazine; Ag. Student Council; Euthenics; 4H Club; Blue Shield; Schoolmasters; Phi Upsilon Omicron

McGRUER, JAMES
Madison
APPLIED MATHEMATICS AND MECHANICS
California Institute of Technology 1; Orientation; Swimming; Student Board; Pi Mu Epsilon; Beta Theta Pi, Pres.

McINTYRE, JEAN C.
Madison
PSYCHOLOGY
Badger, College Editor; Spanish Club; Psi Chi; Kappa Kappa Gamma

McLEAN, KATHERINE MAY
Superior
PHYSICAL EDUCATION
Superior State Teachers' College 1; P. E. Club

McNALL, PRESTON E., JR.
Madison
MECHANICAL ENGINEERING
Basketball; Crew; Phi Eta Sigma; Pi Tau Sigma; Pi Mu Epsilon; Tau Beta Pi

McNAUGHTON VIRGINIA
Madison
CLOTHING AND TEXTILES
Orientation; Euthenics; Ag. Student Council; Sigma Epsilon Sigma; Omicron Nu, Pres.; Phi Upsilon Omicron; Alpha Phi

MAAS, ALBERT WILLIAM
Watertown
CIVIL ENGINEERING
Thesis: The Effect of Air Inclusions on the Resistance of Concrete to Freezing and Thawing

MACKAY, CAROLINE M.
Milwaukee
ENGLISH — SPANISH
Milwaukee Extension 1, 2; Sigma Epsilon Sigma; Pi Lambda Theta

MACKRIE, DIONYSIA ESTHER
Milwaukee
ENGLISH
Schoolmasters; Sigma Epsilon Sigma; Sophomore Honors; Pi Lambda Theta

MAGNIN, GEORGE ERNEST
Oconto Falls
MEDICINE
Baseball; Phi Eta Sigma; Sophomore High Honors; V-12; Nu Sigma Nu

MAHER, CARYL GENEVA
Oregon
HOME ECONOMICS

MAIER, MICHAEL WALTER
Beaver Dam
MECHANICAL ENGINEERING
M. E. S. W.; Phi Eta Sigma

MANION, JEAN PATRICK
Sheboygan
CHEMISTRY
Sheboygan Extension 1; Band; Phi Lambda Upsilon; Pi Mu Epsilon

MANN, RICHARD ARNOLD
Lake Geneva
MECHANICAL ENGINEERING
Fencing; S. A. E.; A. S. M. E.; Pi Mu Epsilon

MANTER, MARY MARIE
Yorktown, Va.
PHYSICAL EDUCATION
W. A. A.; P. E. Club; Dolphin Club

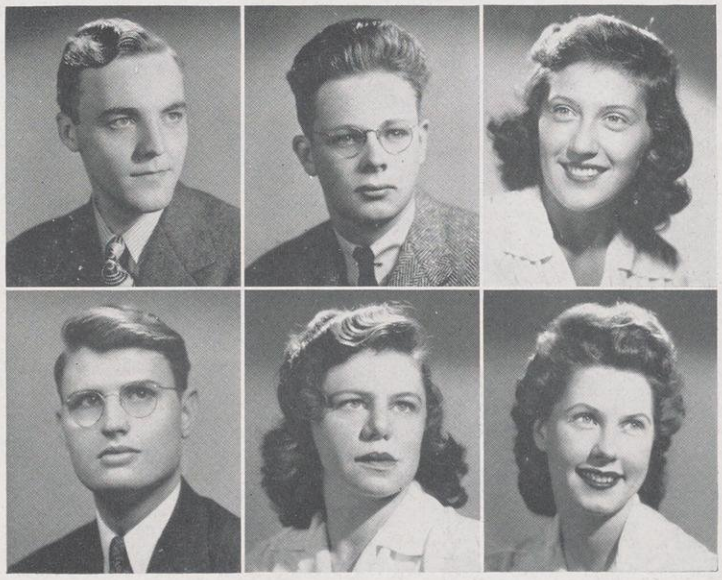

MANTEUFEL, ROBERT JOHN
Green Bay
CHEMICAL ENGINEERING
Phi Eta Sigma; Tau Beta Pi

MARCUS, HARRIET
Frankfort, Ky.
SOCIOLOGY
University of Kentucky 1, 2

MARESH, LUCILLE M.
Madison
ENGLISH
Alpha Xi Delta

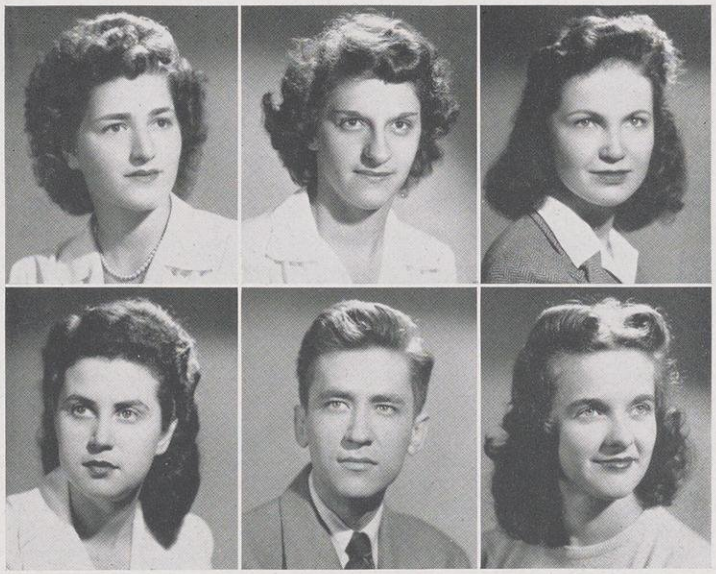

MARGOLIUS, SHIRLEY D.
New York, N. Y.
ECONOMICS
W. S. G. A.; Union News Bureau; War Stamp Comm.; Activities Bureau; Student Government Reorganization Comm.; Elections Comm.; Sigma Epsilon Sigma; Sophomore High Honors

MARIK, MARIAN
Berwyn, Ill.
PHYSICAL EDUCATION
Wiskits; Hoofers; War Council; P. E. Club; W.A.A.

MARKHAM, ROSEMARY M.
Horicon
SPEECH
Professional Panhellenic Council; Phi Beta

MARKO, SONIA
Wausau
HOME ECONOMICS AND EDUCATION

MARSH, JOSEPH GEORGE
Milwaukee
ELECTRICAL ENGINEERING
Milwaukee Extension 1; Eta Kappa Nu; Theta Chi

MARSH, VIRGINIA CHASE
Winnetka, Ill.
POLITICAL SCIENCE
Monticello College 1; Kappa Alpha Theta

MARSHALL, ARLENE L.
Cazenovia
ENGLISH
Platteville Teachers' College 1; Library Comm.; Sophomore Honors
Thesis: Regionalism in the American Short Story

MARSHALL, MARGARET ANNE
La Crosse
SPEECH
La Crosse State Teachers' College 1, 2; Y. W. C. A. Cabinet; Zeta Phi Eta; Kappa Alpha Theta

MARTIN, A. HAROLD
Bloomer
CHEMICAL ENGINEERING
Band: A. I. Ch. E.; Phi Eta Sigma; Pi Mu Epsilon; Phi Lambda Upsilon; Tau Beta Pi

MARTIN, BARBARA
Bagley
PSYCHOLOGY

MARTINY, RACHAEL JANICE
Baraboo
ZOOLOGY
Milwaukee-Downer 1, 2

MASON, RICHARD GEORGE
Milwaukee
MECHANICAL ENGINEERING
A. S. M. E.; M. E. S. W.; Pi Tau Sigma; Pi Mu Epsilon; Tau Beta Pi; Alpha Kappa Lambda

MATHER, MARTHA BELLE
Madison
FRENCH
Miami University 1, 2; Beta Pi Theta; Kappa Kappa Gamma

MATHER, MELVIN EARL
Waupaca
AMERICAN INSTITUTIONS

MAY, DONALD WALTER
Marshfield
HORTICULTURE
Landscape Council Ring

MEEKER, PAULINE MARY
Oconomowoc
MEDICAL TECHNOLOGY
Sigma Epsilon Sigma; Sophomore Honors

MEERDINK, CLYDE LAMONTE
Oshkosh
ELECTRICAL ENGINEERING
Oshkosh State Teachers' College 1; A. I. E. E.; Kappa Eta Kappa

MEINHARDT, LESTER J.
West Bend
MARKETING
Phi Eta Sigma; Sophomore Honors

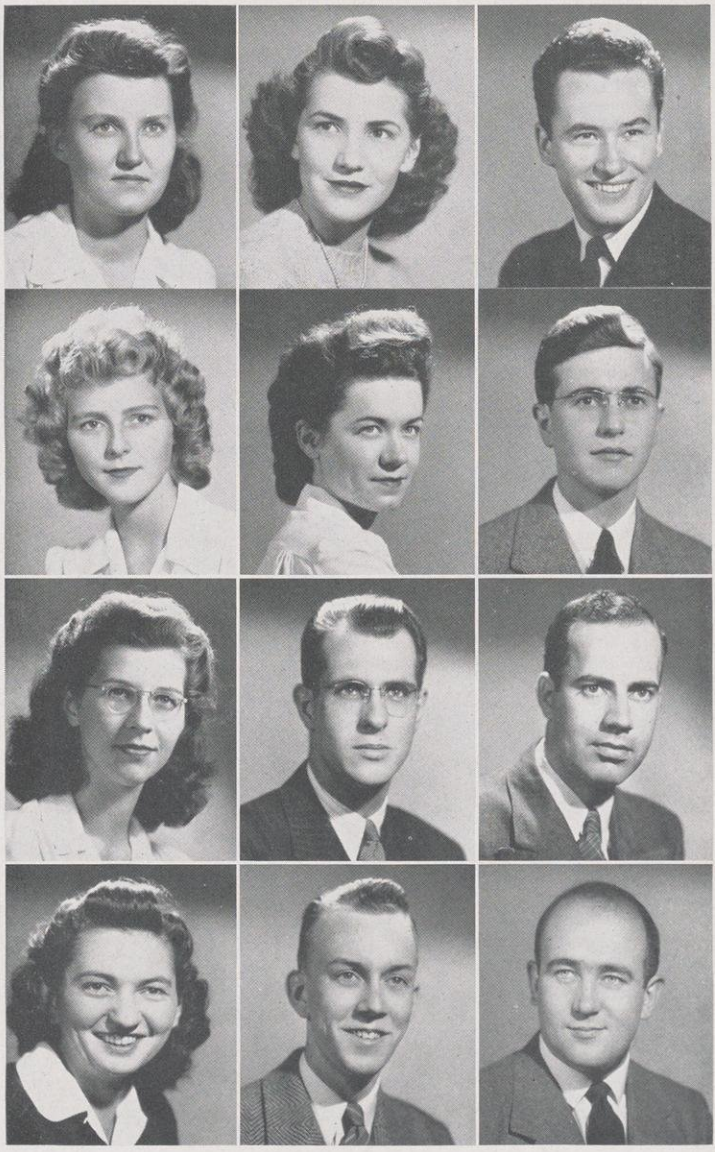

MELCHERT,
MARIE ANN
Seymour
ENGLISH
Milwaukee State Teachers' College 1, 2

MENSING,
KATHERINE ANN
Milwaukee
SOCIOLOGY
Sweet Briar College 1, 2; Gamma Phi Beta

MEYER,
MARIAN J.
West Salem
EDUCATION

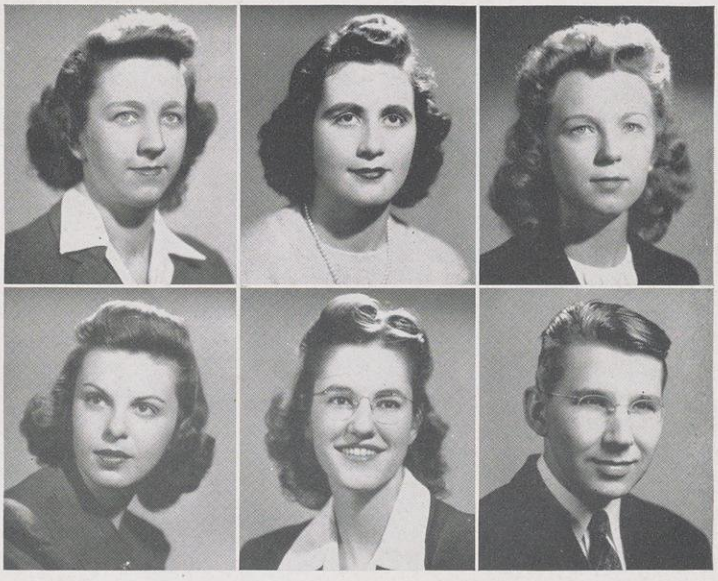

MEYER,
MURIEL E.
Two Rivers
PHARMACY
Orientation; W. S. G. A.; Eliz. Waters Unit Pres.; American Pharmaceutical Assoc.; Kappa Epsilon

MEYER,
MYRNA JEAN
Chippewa Falls
PUBLIC SCHOOL MUSIC
University Chorus; Sigma Epsilon Sigma; Crucible; Sigma Alpha Iota, Pres.; Chi Omega

MICHAEL,
ARTHUR BRUNO
Chilton
METALLURGICAL ENGINEERING
Mining Club; Pi Mu Epsilon

MICHELS,
PEARL
Fond du Lac
SPEECH CORRECTION
Phi Beta

MICHOR,
JOHN PAUL
Milwaukee
COMMERCE
Milwaukee Extension 1; Orientation

MICKELSON,
ELAINE VIRGINIA
Fall River
SOCIOLOGY
Luther College 1, 2; University Chorus

MILLER,
ARLENE MAE
Madison
FRENCH

MILLER,
GERALD A.
Wauwatosa
MECHANICAL ENGINEERING
R. O. T. C.; A. S. M. E.; S. A. M. E.; Triangle

MILLER,
MABEL MARIE
Dane
HOME ECONOMICS AND EDUCATION
4H Club; Euthenics; Schoolmasters

MILLER,
MARY ANN
Burlington
PHYSICAL EDUCATION
P. E. Club; W. A. A.; Hoofers; Castalia

MILLER,
NATALIE ALICE
Verona
HOME ECONOMICS
Delta Delta Delta

MILLER,
PATRICIA RUTH
West Allis
HOME ECONOMICS
Kappa Kappa Gamma

MILLER,
WILLIAM SYDNEY
Fall River
CHEMICAL ENGINEERING
Phi Eta Sigma; Sophomore Honors; A. I. Ch. E.; Pi Mu Epsilon; Theta Delta Chi

MILLMANN,
PHYLLIS RABIN
Milwaukee
LABOR ECONOMICS
Union Service Comm.

MINK,
WILLIAM HENRY
Cassville
CHEMICAL ENGINEERING
A. I. Ch. E.; Pi Mu Epsilon

MINNIE, MARY VIRGINIA
Eau Claire
SOCIOLOGY
Eau Claire State Teachers' College 1, 2

MINTZ, BERNICE
Worchester, Mass.
JOURNALISM
University of Alabama 1; Orientation; Union Forum Comm.; Union Service Comm.; Union Talent Comm.; Thomas Wolfe Club; Chi Delta Phi; Phi Sigma Sigma

MIRVISS, STANLEY B.
Milwaukee
CHEMISTRY
Milwaukee Extension 1, 2

MITTLER, IRMGARDE
Madison
GERMAN
Wisconsin Players; Spanish Club; University Chorus

MONSCHEIN, ROBERT W.
Elkhorn
MUSIC
Band; University Chorus; Choral Guild; Phi Eta Sigma

MONSON, WILLA CATHERINE
River Forest, Ill.
FRENCH
Stephens College 1; Union House Comm.; Hoofers; French Club; Alpha Phi

MORMAN, FRANK C.
Wausau
CHEMICAL ENGINEERING
A. I. Ch. E.; Alpha Kappa Lambda, Pres.

MORRISON, ANNETTE LOUISE
Portage
ENGLISH
Stephens College 1; Pythia; Orchestra; Zeta Phi Eta; Sigma Kappa, Pres.

MORSE, DANIEL
Brooklyn, N. Y.
CHEMICAL ENGINEERING
Hoofers; Phi Eta Sigma

MORTENSEN, E. NORDIS
Green Bay
ART EDUCATION
Milwaukee-Downer 1; Gamma Phi Beta

MOSHER, DOROTHY HELEN
Beloit
MATHEMATICS
Sigma Epsilon Sigma; Sophomore Honors

MOWRY, JEAN
Madison
SPEECH
Orientation; Wisconsin Players; WHA; Phi Beta

MUELLER, F. WILLIAM
West Bend
MECHANICAL ENGINEERING
Intramurals; A. S. M. E.; M. E. S. W.; Pi Mu Epsilon

MUELLER, GRETCHEN ALICE
Marinette
SPEECH CORRECTION
4H Club; Blue Shield; Wisconsin Players; Zeta Phi Eta

MUELLER, RICHARD CARL
Oshkosh
METALLURGICAL ENGINEERING
Oshkosh State Teachers' College 1; Phi Gamma Delta

MULBERRY, BARBARA
Chicago, Ill.
ENGLISH
Orientation; Badger; Alpha Phi, Pres.

MULLANEY, NORBERT FRANCIS
St. Louis, Mo.
AERONAUTICAL ENGINEERING
University of Detroit 1, 2, 3; Institute of Aeronautical Sciences; Alpha Sigma Nu; Tau Beta Pi; V-12

MURPHY, FRANCES LOUISE
Baltimore, Md.
JOURNALISM
International Club; Delta Sigma Theta

NALLEY,
ELLEN E.
Ladysmith
SOCIOLOGY

NEEDHAM,
HAROLD C.
Madison
CIVIL ENGINEERING
Pershing Rifles; Scabbard and Blade; A. S. C. E.; S. A. M. E.
Thesis: The Analysis of Stresses in Members of Rigid Frames

NELSON,
BETTY JEAN
Neenah
LABOR ECONOMICS
St. Mary's College—Notre Dame 1; Student Academic Problems Comm.; Gamma Phi Beta

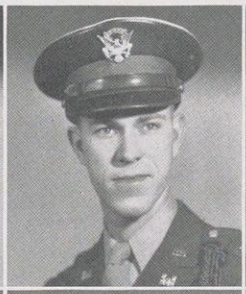

NELSON,
ELWYN F., III
Oshkosh
CIVIL ENGINEERING
Orientation; A. S. C. E.; Pi Mu Epsilon; Sigma Nu, Pres.
Thesis: The Effect of Air Inclusions on the Resistance of Concrete to Freezing and Thawing

NETTESHEIM,
JOSEPH CONRAD
Waukesha
ELECTRICAL ENGINEERING
A. I. E. E.; Engineering Exposition; Kappa Eta Kappa

NICHOLS,
JAMES OTIS
Galesville
MINING ENGINEERING
Gale College 1; Mining Club

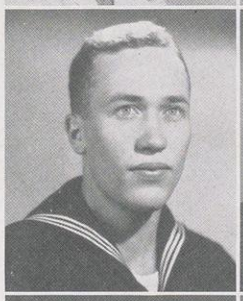
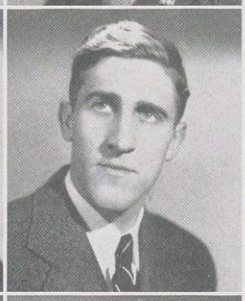

NICHOLS,
JAMES PERRY
Wauwatosa
CHEMISTRY
Milwaukee Extension 1; Alpha Chi Sigma

NIEDERMEIER,
EILEEN LILLIE
Waukesha
HOME ECONOMICS
Euthenics; 4H Club; Wisconsin Country Magazine

NILLES,
JAMES EDWARD
Madison
MECHANICAL ENGINEERING
Pershing Rifles; Boxing; M. E. S. W.; A. S. M. E.

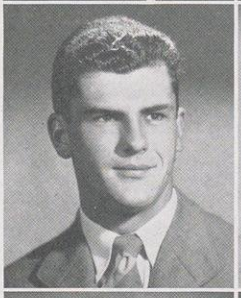

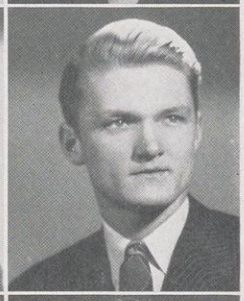

NORTON,
BARBARA
South Orange, N. J.
ENGLISH
Smith College 1; Delta Gamma

NOWAK,
THEODORE JOHN
Cudahy
CHEMICAL ENGINEERING
Milwaukee Extension 1; A. I. Ch. E.

NYEGGEN,
MARIE ELIZABETH
Princeton
HOME ECONOMICS AND EDUCATION
University Chorus

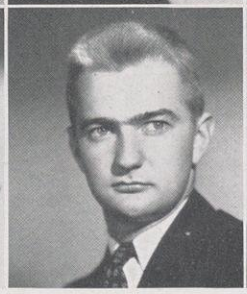
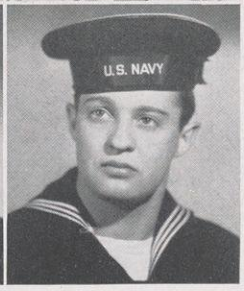

O'CONNOR,
PATRICIA J.
Fond du Lac
APPLIED ARTS
University of Illinois 1, 2; Badger; Gallery Comm.; Alpha Phi

OLCOTT,
PATRICIA F.
St. Croix Falls
JOURNALISM—ADVERTISING
Theta Sigma Phi

OLESTON,
ANNA GURINE
Arkdale
CLOTHING AND TEXTILES—EDUCATION
L. S. A.; Euthenics Club

OLSEN,
EDNA MARIE
Superior
DIETETICS
Norfolk Division College of William and Mary 1; W. S. G. A. Judicial Comm.; Phi Upsilon Omicron

OLSON,
JAMES ROGER
Waupaca
CHEMISTRY
Stevens Point Teachers' College 1, 2
Thesis: Colorimetric Determination of Nickel in Iron and Steel

OLSON,
RICHARD EDWIN
Chicago, Ill.
MECHANICAL ENGINEERING
University of Iowa 1, 2; V-12

O'NEIL,
ELIZABETH JANE
Rice Lake
JOURNALISM
Alpha Chi Omega

ORLICH,
SOPHIE JOANN
Milwaukee
SOCIAL WORK

OSBORNE,
VIRGINIA IRENE
Independence, Mo.
SOCIOLOGY
Kansas City Missouri Jr. College 1, 2; W. A. A. Board; Hoofers; International Club

OSTERNDORF,
JEAN ELIZABETH
Milwaukee
SPANISH
Milwaukee Extension 1, 2; Alpha Xi Delta

OTJEN,
CARL NEPRUD
Milwaukee
MECHANICAL ENGINEERING
University of Michigan 1, 2; Band; Union House Comm.; Memorial Union, Vice-Pres.; Military Affairs Comm.; Theta Delta Chi

OWEN,
ELLEN MAE
Genesee
ENGLISH
Orientation; Tabard Inn, Pres.
Thesis: Caricatures in the Plays of Richard Brinsley Sheridan.

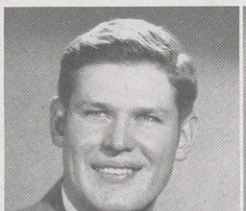

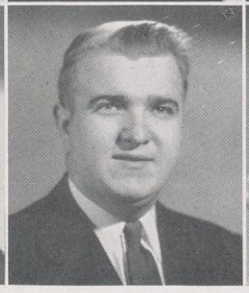

PADY,
REYNOLD ARTHUR
Washburn
CHEMICAL ENGINEERING
River Falls State Teachers' College 1, 2; Hoofers; Wisconsin Engineer; A.I.Ch.E.

PALMATIER,
FRANCOIS NEWELL
Port Edwards
ELECTRICAL ENGINEERING
Freshman debate; Band; Badger; Phi Eta Sigma; A. I. E. E.; Eta Kappa Nu; Tau Beta Pi.

PALMATIER,
LUCILLE MARIE
Port Edwards
PHYSICAL EDUCATION
P. E. Club; W. A. A.; Dolphin Club; Sigma Epsilon Sigma; Sophomore Honors; Pi Lambda Theta

PALMER,
MARGARET BOHN
Milwaukee
PHARMACY
Student Pharmaceutical Assoc.; Rho Chi.
Thesis: A Summary of Literature on Vanilla Planifolia

PALTZ,
GERALDINE C.
Madison
LATIN

PANOSH,
RUTH A.
Manitowoc
JOURNALISM
Manitowoc Extension 1, 2; Orientation; Union Activities Bureau; Y. W. C. A.; Coranto

PARKER,
MABEL E.
Beaver Dam
DIETETICS
Sophomore Honors; Euthenics; Phi Upsilon Omicron

PARROTT,
EDWARD ELWYN
Endeavor
DAIRY INDUSTRY
Haresfoot; Boxing; Saddle and Sirloin; Babcock Dairy Science Club; Ag. Student Council; Alpha Gamma Rho

PARSONS,
WILLIAM CHARLES
Madison
PHARMACY
Y. M. C. A., Pres.; W. S. S. F. Drive, Chm.; University Religious Council; Orientation; Alpha Phi Omega, Pres.

PAUL,
RAYMOND EDWARD
Chicago, Ill.
MECHANICAL ENGINEERING
Scabbard and Blade; Pershing Rifles; S. A. M. E.; Chi Psi

PAZIK,
GEORGE JAMES
Milwaukee
METALLURGICAL ENGINEERING
Mining Club; Postel House, Pres.; Men's Halls Assoc.; Delta Epsilon

PELERSI,
ELEANOR R.
Albany, N. Y.
MODERN DANCE
Sargent College 1; Orchesis
Thesis: Cultural Background Reflected in Mexican Art

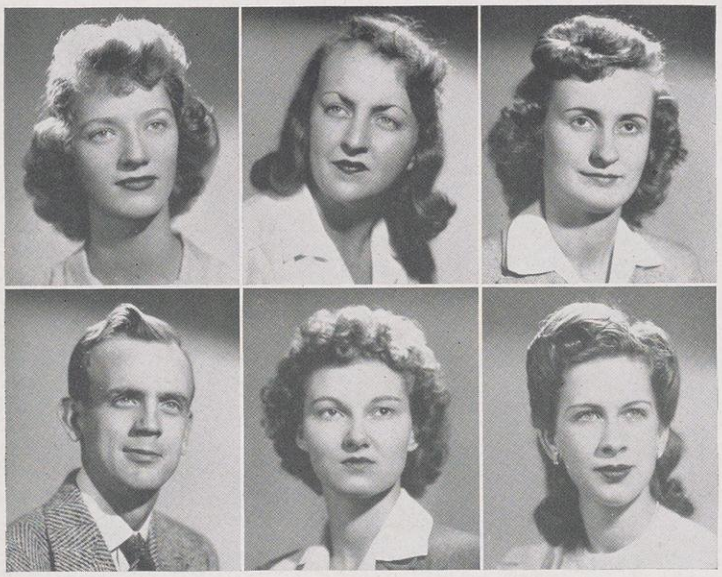

PENDILL,
VIRGINIA STARKE
Newbury, Mass.
PHYSICAL EDUCATION
Bouve Boston School of Physical Education 1, 2; W. A. A., Pres.; Dolphin Club; P. E. Club; Pi Beta Phi

PENDOCK,
EDITH DORIS
Wauwatosa
SOCIOLOGY
Connecticut College for Women 1, 2; Orientation; Kappa Alpha Theta

PETERS,
MARIAN FLORENCE
Milwaukee
HOME ECONOMICS AND EDUCATION
Milwaukee Extension 1; Orchestra; Euthenics; Blue Shield; Spanish Club

PETERSON,
CLAYTON BERTRAM
Madison
SPEECH
Wisconsin Players, Pres.; Hoofers; Haresfoot; Student Court Associate Justice; Wisconsin Theatre Board; Union Theatre Comm.; Student Life and Interets Comm.; Frankenburger Oratorical Finals

PETERSON,
GRACE MAE
Mondovi
SOCIOLOGY
Chaffey Jr. College 1; Union House Comm.; University Chorus; Wisconsin Players

PETZOLD,
ELSBETH DOBBS
Monroe
MUSIC
Orientation; Orchestra; University Chorus; Choral Guild; Sigma Alpha Iota

PHANEUF,
DUANE HARLAN
Madison
ZOOLOGY
Stevens Point State Teachers' College 1, 2; Phi Sigma Epsilon; Phi Beta Pi

PICK,
THERESE
West Bend
ECONOMICS
Orientation; University Elective Service; Judicial Comm.; Student Board; Sigma Epsilon Sigma; Crucible; Mortar Board; Pi Beta Phi, Pres.

PIEHL,
MARJORIE R.
Seymour
SOCIAL SCIENCE
Thomas Wolfe Club; Sigma Epsilon Sigma; Sigma Delta Pi; Psi Chi; Phi Beta Kappa

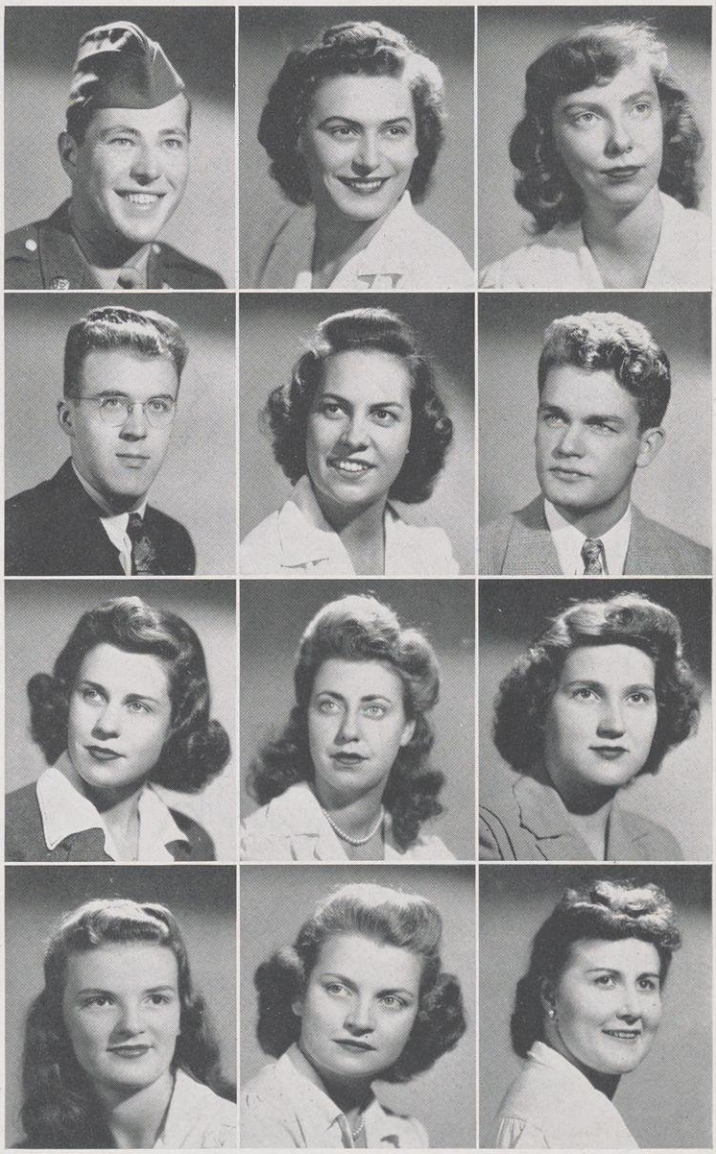

PLASS,
HAROLD J.
Merrill
ELECTRICAL ENGINEERING

POCH,
SUSANNE
Milwaukee
PSYCHOLOGY
Milwaukee Extension 1, 2; University Chorus; Sigma Epsilon Sigma

PORATH,
DONALD ARTHUR
De Pere
CIVIL ENGINEERING
Band; A. S. C. E.; Theta Delta Chi
Thesis: The Effects of Curing Treatments on the Strength of Mortars and Concrete

PORTER,
MARY JEANETTE
Wauwatosa
ENGLISH
Milwaukee State Teachers' College 1; Kappa Kappa Gamma

POSNICK,
PHYLLIS
Brooklyn, N. Y.
SOCIOLOGY

PREE,
MARGARET ANN
Springfield, Ill.
HISTORY
College of William and Mary 1; Castalia

PREHN,
MARION SHERMAN
Madison
BOTANY
Zeta Phi Eta; Alpha Chi Omega

PRICE,
BETTY EILEEN
Wood
SOCIOLOGY
Milwaukee Extension 1, 2; Orientation; Badger, Business Mgr.; Who s Who in American Colleges and Universities; Alpha Xi Delta

PRICE,
HELEN MARGARET
Lone Rock
HOME ECONOMICS
Platteville State Teachers' College 1, 2; University Chorus; Blue Shield; 4H Club; Euthenics

PUHL,
JOHN MICHAEL
Milwaukee
METALLURGICAL ENGINEERING
Milwaukee Extension 1; A.I.M.E.

PURCELL,
MARY JANE
Madison
HISTORY
Union Forum Comm., Chm.; Forensic Board, Pres.; Student Court; Sigma Epsilon Sigma; Sophomore Honors; Phi Beta; Mortar Board; Who's Who in American Colleges and Universities; Delta Delta Delta

PUTZ,
LORA ALICE
Madison
SOCIOLOGY
Blue Mountain College 1, 2; Orchestra; University Chorus; Orientation; Alpha Gamma Delta

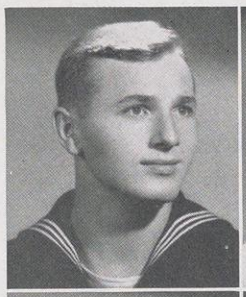

QUANN,
MARY JANE
Madison
ART EDUCATION
Professional Panhellenic Council; Sigma Lambda

RABEN,
JOSEPH
New York, N. Y.
ENGLISH
City College, New York 1; Wisconsin Players; Daily Cardinal; Union House Comm.
Thesis: American Folk Songs as a Source for the Study of Contemporary Colloquial Speech

RABINOWITZ,
DORIS
Long Island City, N. Y.
DIETETICS
Student Town Hall Comm.
Thesis: Low Cost Food Studies

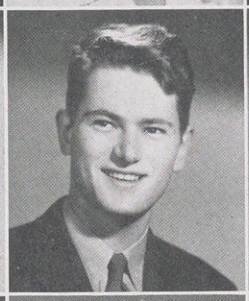

RABINOWITZ,
ROSALIND
Long Island City, N. Y.
INTERNATIONAL RELATIONS
Student Public Opinion Comm.; Workshop
Thesis: The Extent of Economic Democracy in Mexico

RACEK,
IRENE EMILIE
Lodi
HOME ECONOMICS
Euthenics; 4H Club; Blue Shield

RADEL,
FLOYD WILLIAM
Wilson
ACCOUNTING

RADES,
MARION DOROTHY
Milwaukee
SPEECH
Milwaukee Extension 1, 2; Forensic Forum Comm.; Phi Beta

RAHN,
WALTER HERBERT
Wauwatosa
CHEMICAL ENGINEERING
Milwaukee Extension 1, 2; Wisconsin Engineer; A. I. Ch. E.; Theta Chi

RAPPAPORT,
JEAN
Rochester, N. Y.
ECONOMICS
Orientation; Activities Bureau; Eliz. Waters Unit, Pres.

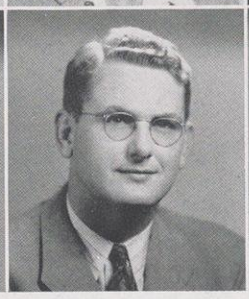

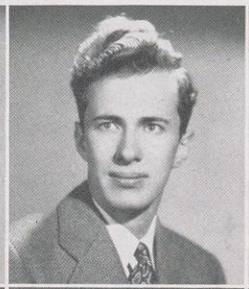

RASMUSSON,
ARLENE BETTY
Wauwatosa
ENGLISH
Iowa State College 1, 2; W. S. G. A.; Union News Bureau; Summer Student Board; WHA; Daily Cardinal; Badger; Zeta Phi Eta; Alpha Chi Omega

RASMUSSEN,
PAUL WILLIAM
Centuria
AMERICAN INSTITUTIONS

REDDIN,
JEAN
Milwaukee
HOME ECONOMICS

REDMOND,
HELEN E.
Racine
AMERICAN INSTITUTIONS
Rosary College 1, 2; Badger; Senior Swingout; Orientation; Pi Beta Phi

REESE,
EMMA MAE
Madison
HOME ECONOMICS
Northland College 1, 2; 4H Club; Blue Shield

REHR,
HENRY WILLIAM
Ableman
MECHANICAL ENGINEERING
Pershing Rifles; S. A. E.; M. E. S. W.; W. I. M. A.

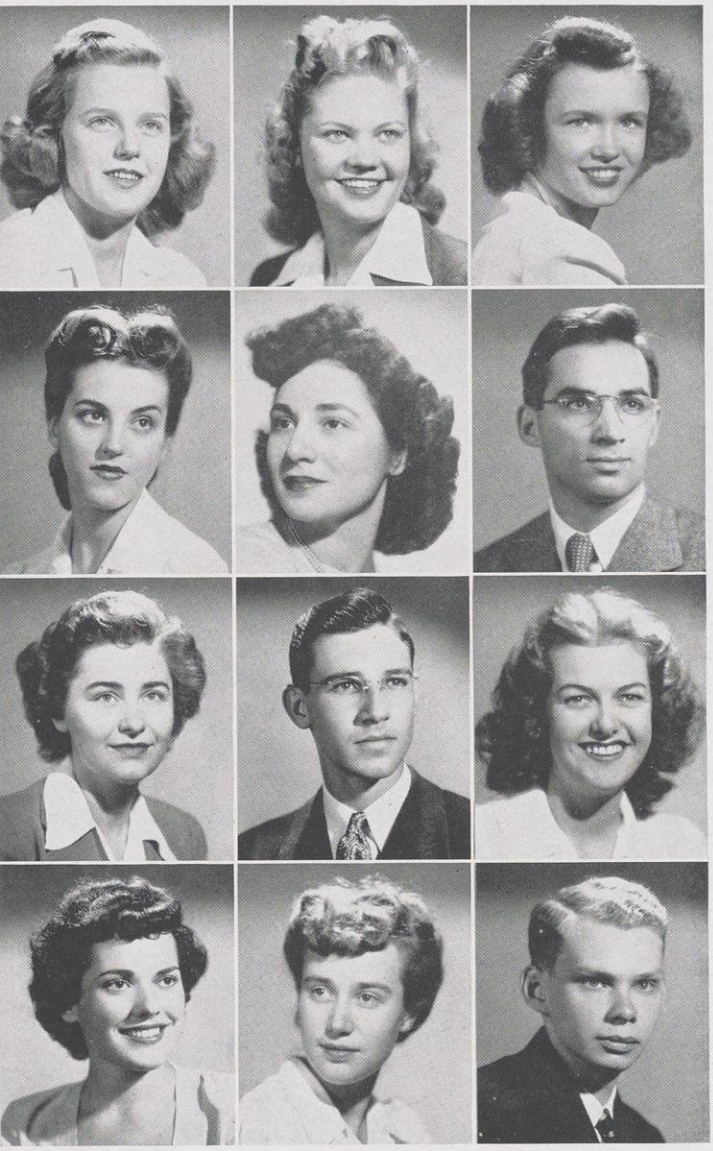

REICHART, FLORENCE J.
Kiel
NATURAL SCIENCE
Schoolmasters; University Chorus

REIMER, SHIRLEY MARIE
De Pere
SPEECH
Mount Mary College 1; Spanish Club; Phi Beta

REIN, MILDRED WINONA
Stoughton
HOME ECONOMICS
Euthenics

REISINGER, BARBARA ADELE
Milwaukee
SPANISH
Spanish Club; Sigma Epsilon Sigma; Sophomore Honors; Delta Gamma

REISNER, SHEILA T.
New York, N. Y.
JOURNALISM

REISS, RICHARD V.
Wauwatosa
LAW

REITZ, ARDICE JEAN
Marshfield
DIETETICS
Euthenics; Blue Shield

REUSCHLEIN, EARL VINCENT
Madison
ACCOUNTING
Spanish Club; German Club

RHODES, ELAINE SYLVIA
Milwaukee
SPANISH

RHODES, LEONORE PHYLLIS
New York, N. Y.
ECONOMICS
Orientation; Workshop Comm.; Hoofers

RICHARDSON, NANCY LANE
Madison
AMERICAN INSTITUTIONS
Orientation; W. S. S. F.; W. S. G. A.; Activities Bureau; University Chorus; Chi Omega

RIESE, JOHN EDWARD
Lancaster
ECONOMICS
Lawrence College 1

RING, RUTH HELEN
Kohler
DIETETICS
Euthenics; Sigma Epsilon Sigma; Omicron Nu
Thesis: The Effect of Storage on Dried Whole Egg Powder

RIPLINGER, GRACE
Colby

ROBERTS, DORIS ELIZABETH
Columbus
MEDICAL TECHNOLOGY
Orientation; Sigma Epsilon Sigma; Sophomore Honors

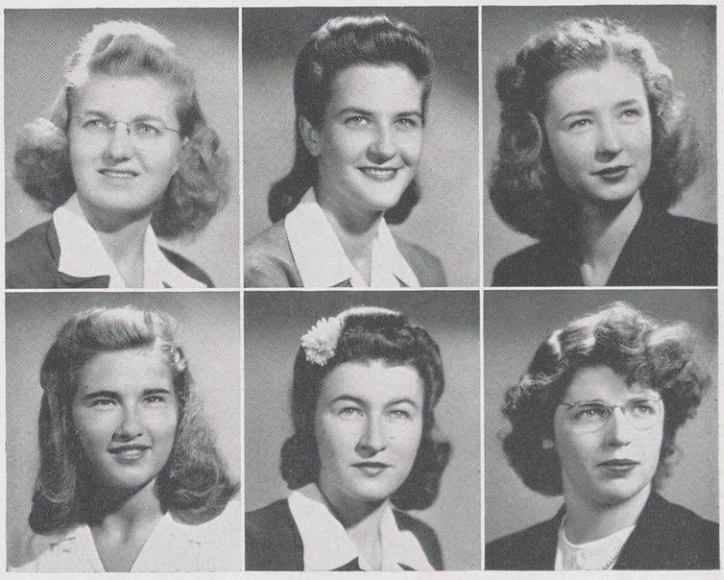

ROBERTS, ELIZABETH ANN
Minneapolis, Minn.
SOCIOLOGY
Delta Gamma

ROBERTS, MARGARET ANN
Lodi
MEDICINE
Alpha Epsilon Iota

ROBINSON, ARLENE M.
Madison
PLANT SCIENCE

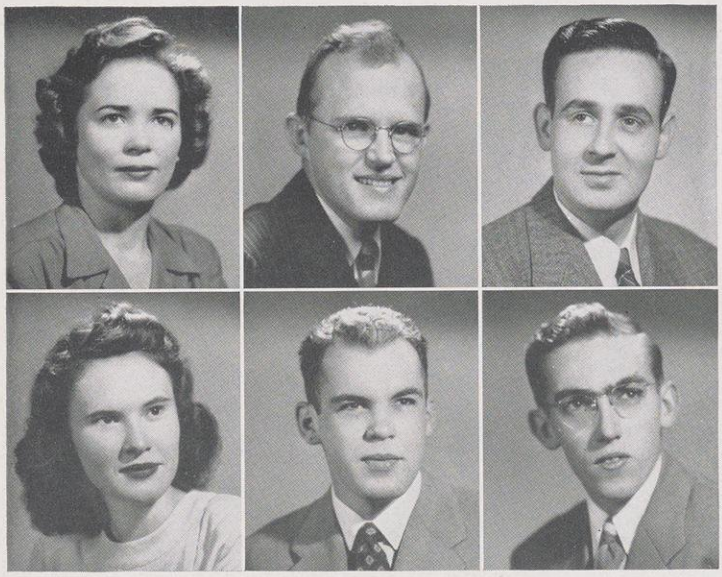

ROBINSON,
JEAN ELIZABETH
Lake Geneva
HOME ECONOMICS
Euthenics; Wisconsin Country Magazine; Blue Shield; 4H Club; Ag. Student Council; Little International Court of Honor

ROCHE,
NORLIN JOSEPH
Neshkoro
MECHANICAL ENGINEERING
M.E.S.W.

RODGERS,
THOMAS T.
Milwaukee
CHEMICAL ENGINEERING
Milwaukee Extension 1, 2; A. I. Ch. E.

ROEGNER,
AGNES MARIE
New Holstein
MEDICAL TECHNOLOGY
Orientation; Sophomore Honors; Sigma Epsilon Sigma

ROHDE,
ROBERT L.
Fort Atkinson
MECHANICAL ENGINEERING

ROHOWETZ,
STANLEY EDWARD
Dodgeville
ORGANIC CHEMISTRY
H. P. C.; Student Wages and Hours Comm.; German Club
Thesis: Peracetic Acid Oxidation of Naphthols

ROSE,
JO ANN
Decatur, Ill.
APPLIED ARTS
Union Gallery Comm.; Badger; University Chorus; Pi Beta Phi

ROSEN,
FRANK
Milwaukee
MEDICINE
Phi Eta Sigma; Phi Delta Sigma

ROSEN,
FRED
Irvington, N. J.
BIOCHEMISTRY
Thesis: Effect of Estrogen on the Utilization of the B Complex Vitamins

ROSENBERG,
DOROTHY
New York, N. Y.
ECONOMICS
Orientation; Daily Cardinal; Union Gallery Comm.

ROSENBERG,
NORMAN W.
Brookline, Mass.
CHEMISTRY
Hoofers; Phi Eta Sigma
Thesis: Chemical Kinetics in Combustion of Explosives

ROUSEY,
WILLA ANN
Alma Center
DIETETICS
Euthenics, Pres.; Ag. Student Council; Phi Upsilon Omicron

ROWE,
VERA MAXINE
Union Grove
MERCHANDISING
4H Club; Blue Shield; Euthenics

RUGEE,
CAROLINE ELLEN
Waukesha
SPEECH
Ripon College 1; Castalia; WHA; Phi Beta

RUPP,
BEVERLY JANE
Madison
PSYCHOLOGY
Stephens College 1; Alpha Chi Omega

RUPP,
KATHRYN LOISE
Monticello
MEDICAL TECHNOLOGY

RUSCH,
DOROTHY V.
Reedsville
HOME ECONOMICS AND EDUCATION
Orientation; Euthenics; Schoolmasters; Blue Shield

RUSSELL,
RUTH VIRGINIA
Glen Ellyn, Ill.
BACTERIOLOGY
University of Kentucky 1; Alpha Lambda Delta

RYAN,
ANN ELIZABETH
Madison
MATHEMATICS

RYAN,
KATHLEEN MARY
Madison
HOME ECONOMICS AND EDUCATION
Sigma Epsilon Sigma; Ag. Student Council; Pi Mu Epsilon; Omicron Nu; Alpha Xi Delta
Thesis: A Comparative Study of Dramatic Play in Two Groups of Nursery School Children

RYDEEN,
EVELYN VIRGINIA
Hudson
EDUCATION
River Falls State Teachers' College 1; Villa Maria, Pres.

SACHTJEN,
MURIEL
Madison
DIETETICS
L. S. A.; Y. W. C. A.; Euthenics

SALAY,
JOE BERNARD
Superior
ELECTRICAL ENGINEERING
Superior State Teachers' College 1, 2; Kappa Eta Kappa

SALEN,
ROBERTA ANN
Waukesha
SOCIOLOGY
Ripon College 1, 2; Castalia

SALICK,
MARGARET A.
Watertown
SPEECH — EDUCATION
Oshkosh State Teachers' College 1, 2; Zeta Phi Eta; Kappa Alpha Theta

SALMI,
REINO JACOB
Hurley
MECHANICAL ENGINEERING
Gogebic Jr. College 1; S. A. E.; M. E. S. W.; Pi Mu Epsilon

SALTER,
ROBERT KENDALL
West Bend
MEDICAL SCIENCE
Phi Eta Sigma; Sophomore High Honors; Chi Phi; V-12

SAMPSON,
ROSALIE
Houston, Texas
MARKETING
Mills College 1; Union News Bureau; Student Board; 770 Club Comm.

SAUNDERS,
DOROTHY M.
Whitewater
CLOTHING AND TEXTILES —EDUCATION
Y. W. C. A. Cabinet; Euthenics

SCHAAK,
GERTRUDE
Milwaukee
HISTORY
Milwaukee Extension 1, 2; Sophomore Honors; Wiskits

SCHAETZLE,
JANET ALICE
Des Moines, Iowa
FOODS AND NUTRITION
St. Mary's College of Notre Dame 1, 2; Gamma Phi Beta

SCHECHTMAN,
MAY
Brooklyn, N. Y.
SOCIOLOGY
Phi Sigma Sigma

SCHEELE,
BEVERLY JEAN
Milwaukee
HOME ECONOMICS
Milwaukee Extension 1; Euthenics

SCHEETS,
DAVID F.
Milwaukee
ELECTRICAL ENGINEERING
Milwaukee Extension 1; Sophomore Honors; A. I. E. E.; Eta Kappa Nu; Sigma Delta Omega; Theta Chi

SCHEIBELHUT,
CLEMENT HUGO
Milwaukee
CHEMICAL ENGINEERING
A.I.Ch.E.

SCHIFF,
MARCELLE
Brooklyn, N. Y.
DIETETICS
Blue Shield; Euthenics

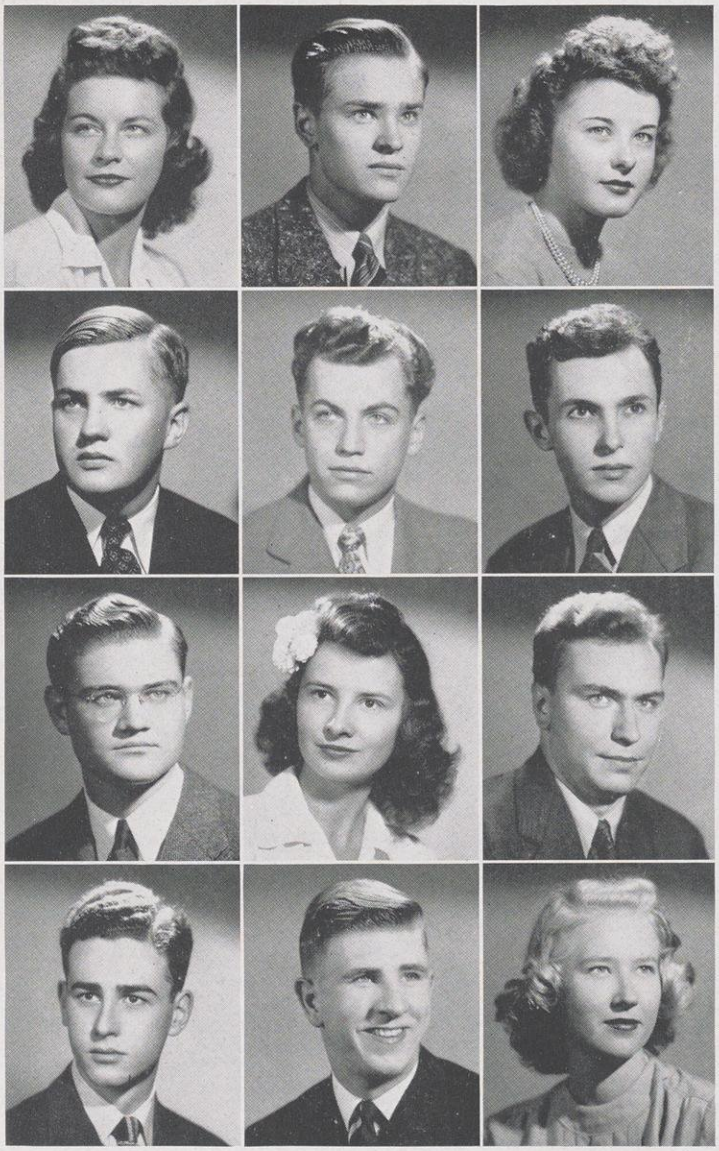

SCHINDLER, KATHERINE A.
West Allis
ECONOMICS
Student Board, Pres.; Union Council; War Council; Crucible; Mortar Board; Alpha Chi Omega

SCHMIDT, ARTHUR E.
Milwaukee
CIVIL ENGINEERING
A.S.C.E.

SCHMIDT, BEATRICE JANE
River Forest, Ill.
TEXTILES
Rosary College 1, 2; Hoofers

SCHMIDT, DONALD ARTHUR
Wittenburg
AGRICULTURAL BACTERIOLOGY
Badger Nature Club
Thesis: A Study of the Fermentation Test and Especially of the Cheesy Type

SCHMIDT, EUGENE AUGUST
Watertown
COMMERCE
Northwestern College 1

SCHMIDT, RICHARD EUGENE
Argonne
CIVIL ENGINEERING
Oshkosh State Teachers' College 1; A. S. C. E.; W. I. M. A.
Thesis: The Cementing Power of Pulverized Waylite

SCHMIDT, ROBERT JOHN
West Bend
ACCOUNTING
Band; Intramurals; Sophomore Honors; Alpha Kappa Psi

SCHMIEDER, HAZEL M.
Baltimore, Md.
HOME ECONOMICS
Orientation; Alpha Chi Omega

SCHMITZ, ROBERT SCHERER
Manitowoc
CHEMISTRY
Manitowoc Extension 1, 2

SCHMITZ, WILLIAM FREDERICK
Madison
ECONOMICS
St. Charles College 1; 770 Club Comm.; Student Board Dances; Homecoming, Chm.; Navy Graduation Dance Comm.; Sigma Chi

SCHNEIDER, ARNOLD CONRAD
Hortonville
ACCOUNTING
Oshkosh State Teachers' College 1; Orientation; Union Activities Council; Commerce Council; W.I.M.A.

SCHNEIDER, MARGARET A.
Sheboygan
HOME ECONOMICS
Sheboygan Extension 1; Orientation; Euthenics; Phi Upsilon Omicron; Omicron Nu

SCHOCKE, EUDARE B.
Green Bay
FOOD AND NUTRITION
Green Bay Extension 1; Daily Cardinal; Castalia; Sigma Epsilon Sigma; Euthenics, Alpha Phi

SCHOLBE, JACK L.
Milwaukee
CIVIL ENGINEERING
A. S. C. E.; Chi Epsilon
Thesis: The Effect of Air Inclusions on the Resistance of Concrete to Freezing and Thawing

SCHRAGE, DOROTHY WINNER
Mitchell, S. D.
ECONOMICS — FINANCE
H.P.C.

SCHRAGE, HENRY N.
Riga, Latvia
CHEMISTRY
Phi Eta Sigma; Phi Epsilon Pi
Thesis: The Polymerization of 2, 3-Dimethyl Butadiene-1, 3, and The Strength of Viscose Films

SCHREIBER, OTTO WILLIAM
Suring
ELECTRICAL ENGINEERING
A. I. E. E.; I. R. E.; Kappa Eta Kappa

SCHREIBER, PEGGY ROBINSON
Pittsburgh, Pa.
BACTERIOLOGY
Delta Gamma

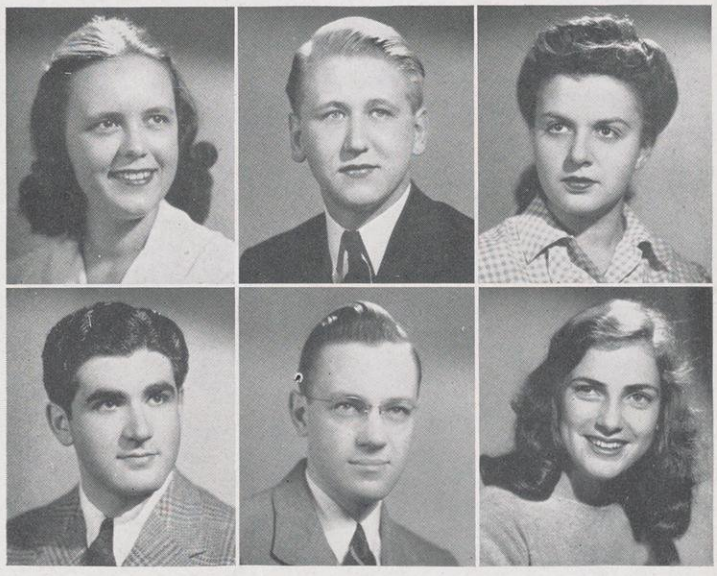

SCHROEDER, RUTH ANN
Wisconsin Rapids
ENGLISH
Orientation; Badger Beauty; Alpha Xi Delta

SCHROEDER, SHIRLEE ANN
Oshkosh
ENGLISH
Oshkosh State Teachers' College 1, 2

SCHROEDER, WILLIAM FRANK
Milwaukee
AGRICULTURAL BACTERIOLOGY
Saddle and Sirloin; Blue Shield
Thesis: Characterization of Gramnegative Bacteria Isolated for a Case of Swine Enteritis

SCHUBERT, HELEN JEANNETTE
Madison
MUSIC
Pythia; University Chorus; Delta Delta Delta

SCHUETTE, JOHN FREDERICK
Madison
APPLIED MATHEMATICS AND MECHANICS
Orientation; Prom Comm., Sophomore High Honors; I-F Board; Alpha Delta Phi
Thesis: Theory of Elasticity and Its Application to Work Being Done at the Forest Products Lab.

SCHULTZ, BOYD GILBERT
Wautoma
CHEMISTRY
Intramurals; Phi Eta Sigma; Sophomore High Honors; Pi Mu Epsilon; Phi Lambda Upsilon; Alpha Chi Sigma

SCHULTZ, GWENDOLYN M.
Milwaukee
ENGLISH
Milwaukee Extension 1, 2; Sigma Epsilon Sigma; Sophomore Honors
Thesis: My Own Short Stories

SCHUMACHER, VIRGINIA JOY
Potosi
ECONOMICS
Milwaukee-Downer 1, 2; Badger; Alpha Phi

SCHUYLER, ROBERT MASON
Fish Creek
MEDICINE
Nu Sigma Nu; Delta Tau Delta; V-12

SCHWARM, ERLA ZOOK
Milwaukee
HOME ECONOMICS
Hoofers; Y. W. C. A.; Public Opinion Board

SCHWARTZ, J. KENNETH
Milwaukee
MECHANICAL ENGINEERING
Milwaukee Extension 1; M.E.S.W.

SCOTT, RACHEL CHRISTINE
Waukesha
DIETETICS
Milwaukee Extension 1

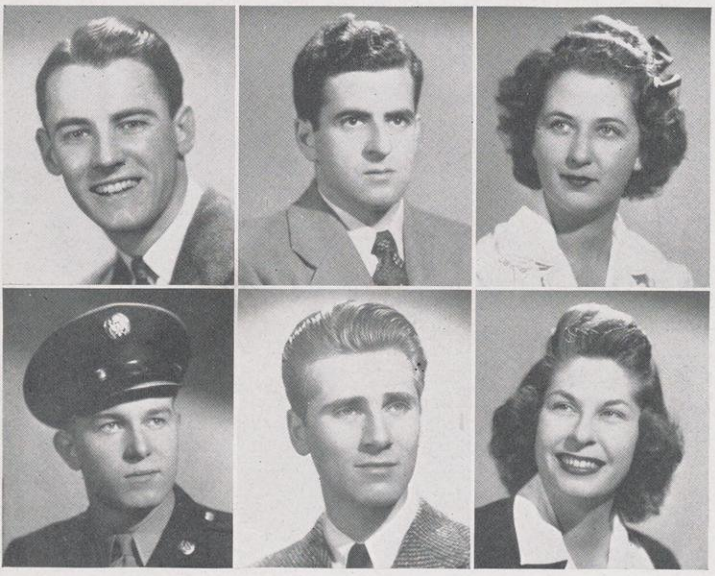

SEBALD, CHARLES WILLIAM
Manawa
PHARMACY
Band; Rho Chi; Delta Tau Delta
Thesis: A Bibliography of Commercial Endocrine Preparations

SEDLET, JACOB
Milwaukee
CHEMISTRY
Sophomore Honors
Thesis: Theoretical Mechanics of Explosives

SEGAL, ELINOR
Lafayette, Ind.
ENGLISH
Alpha Epsilon Phi

SEMLER, WILLIAM LOUIS
Milwaukee
MEDICAL SCIENCE
Phi Beta Pi

SESSO, LOUIS M.
Racine
CHEMISTRY

SEVERNS, JANE
Milwaukee
JOURNALISM
Orientation; Badger; Daily Cardinal; Professional Panhellenic Council; Coranto; Gamma Phi Beta

SEXTON, MARIANNA
Marshfield
NATURAL SCIENCE
College of St. Catherine 1; Orientation; Pi Beta Phi

SHAVZIN, ARTHUR RUSSEL
Milwaukee
PSYCHOLOGY
Milwaukee Vocational Jr. College 1

SHAW, JOHN LAMOTTE
Verona, N. J.
ELECTRICAL ENGINEERING
A. I. E. E.; Polygon Board; Eta Kappa Nu; Pi Mu Epsilon; Kappa Eta Kappa

SHAW, MARTHA FRANCIS
Tulsa, Okla.
JOURNALISM
Coranto; Delta Delta Delta

SHERWIN, GENEVIEVE
Padrani, Colo.
MATHEMATICS
Lindenwood College 1; Hoofers; Schoolmasters; International Relations Club

SHEWCZYK, FRANK
Lublin
MECHANICAL ENGINEERING
A.S.M.E.

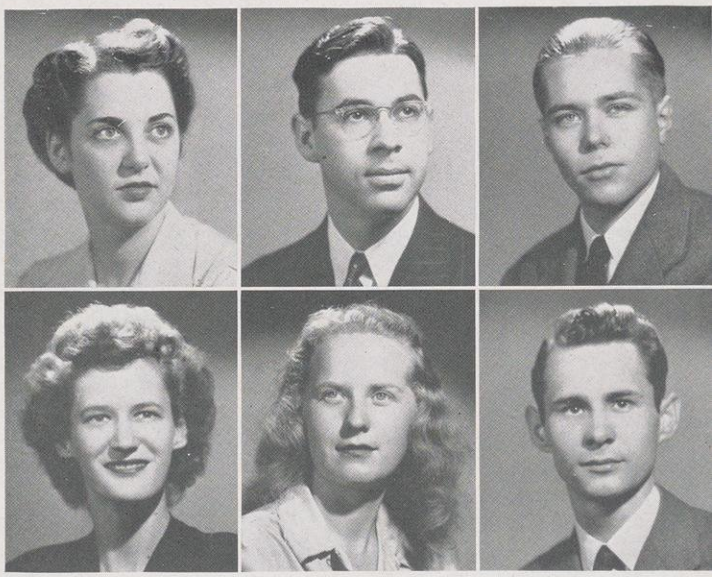

SHONTS, MARJORY G.
Westport, Conn.
SOCIOLOGY
Daily Cardinal; Badger; Gamma Phi Beta, Pres.

SILGEN, BETTY
Fond du Lac
FRENCH
Fond du Lac Extension 1, 2

SILVERWOOD, NANCY
Oneida
ART EDUCATION

SINAMARK, DOROTHY P.
Hibbing, Minn.
ART EDUCATION
Delta Delta Delta

SINGER, EILEEN DORIS
Maplewood, N. J.
MEDICAL BACTERIOLOGY
Hoofers; Winter Carnival Comm.; German Club
Thesis: The Post-Mortem Migration of Clostridium Welchi

SIPES, LENORE EVELYN
Green Bay
ENGLISH — FRENCH
Orientation; Union Di rectorate; Union Li brary Comm., Chm.; In ternational Club Sophomore Honors Schoolmasters; Pi Lamb da Theta
Thesis: Poetry of th Old Testament

SKOLAS, BEULAH A.
Cottage Grove
HOME ECONOMICS — MERCHANDISING
Pythia; Hoofers; Euthenics

SKOWLUND, DAVID THOMAS
Superior
CHEMICAL ENGINEERING
Superior State Teachers' College 1; A. I. Ch. E.

SKRIVSETH, ROBERT KIETH
Green Bay
MECHANICAL ENGINEERING
University of Michigar 1; M. E. S. W.; S. A. E

SKUHRA, JOSEPH
Kenosha
PHYSICAL EDUCATION
Y.M.C.A.

SLACK, WINIFRED C.
Grand Rapids, Mich.
DIETETICS
Grand Rapids Jr. College 1, 2; W. S. G. A.; Panhellenic Council; Euthenics; Kappa Alpha Theta

SLIVE, ANNETTE
Rockford, Ill.
ECONOMICS
Rockford College 1 Kaymir Manor, Pres. W. S. G. A.; Senio Swingout; Sigma Delt Pi

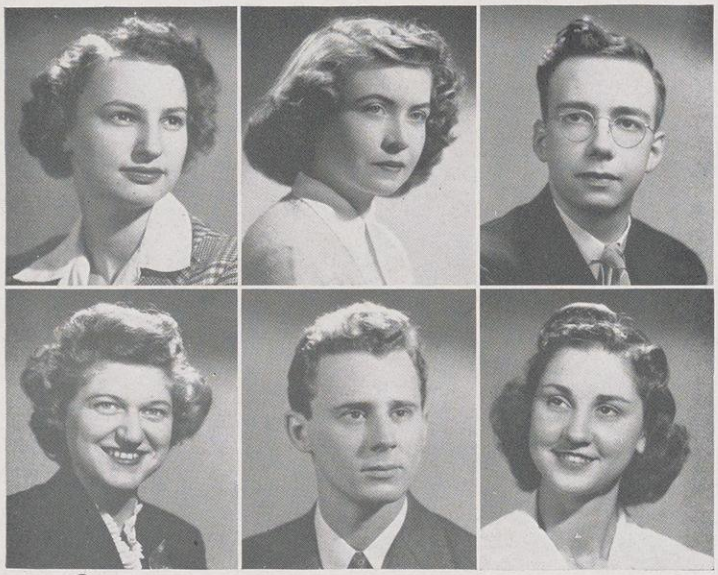

SMALL,
SHIRLEY
Racine
MEDICAL BACTERIOLOGY

SMILES,
FLORENCE S.
Springfield, Ill.
ECONOMICS

SMITH,
ELMER ROBERT
Adams
CHEMICAL ENGINEERING
A.I.Ch.E.

SMITH,
EUGENIA DUENK
Rhinelander
RELATED ARTS
Stout 1; Y. W. C. A.

SMITH,
JAMES WRIGHT
Appleton
MECHANICAL ENGINEERING
Lawrence College 1; M. E. S. W.; A. S. M. E.

SMITH,
MARIAN RUTH
Augusta
HOME ECONOMICS
Euthenics; Blue Shield

SMITH,
MARY KATHERINE
Westfield, N. J.
PHYSICAL EDUCATION — DANCE
Orientation; Orchesis; Alpha Chi Omega
Thesis: The Social and Cultural Factors Which Have Influenced the Dance of India

SMITH,
MURIEL MARGARET
Madison
CLOTHING AND TEXTILES
Orientation; Euthenics; Blue Shield

SMITH,
NORMA PHYLLIS
Elroy
ENGLISH
La Crosse State Teachers' College 1; Orientation; W. S. G. A.
Thesis: The Letters of Gray and Walpole

SMITH,
ROBERT S.
Chicago, Ill.
MECHANICAL ENGINEERING
Freshman Basketball; Sigma Chi

SMITH,
WALKER
Sheboygan
ELECTRICAL ENGINEERING
Pershing Rifles; A. I. E. E., Chm.; Sigma Alpha Epsilon

SOIT,
RICHARD HOWARD
Two Rivers
CHEMICAL ENGINEERING
A.I.Ch.E.

SONNEMANN,
KARL HILMER
Watertown
CHEMISTRY
Orientation; W. I. M. A., Pres.; H. P. C. Executive Board; Band; Senior Class President; Phi Eta Sigma
Thesis: The Preparation of Lepidines

SPECTOR,
PAULA B.
Paterson, N. J.
ECONOMICS — FINANCE
University of Miami; WHA.

SPIECE,
THOMAS EMIL
Milwaukee
ART EDUCATION
Milwaukee State Teachers' College 1; Gallery Comm.; Workshop Comm.; Y. M. C. A. Cabinet

SPIES,
LOIS ANN
Sheboygan
ENGLISH — SPEECH
Sheboygan Extension 1; Pythia; Forensic Board; Eliz. Waters Unit Pres.; WHA; Sigma Epsilon Sigma; Pi Lambda Theta; Phi Beta
Thesis: A Comperative Study of the Poetry and Drama Inspired by World War I and World War II

SPITZER,
ELROY FRANCIS
Kenosha
CIVIL ENGINEERING
Crew; A. S. C. E.
Thesis: The Sewage Disposal Problem of Watertown, Wisconsin

SPOERL,
JANICE C.
Campbellsport
HYGIENE
Orientation; University Chorus

SPRINGER,
FRANK ALBERT
Elmwood
MEDICINE
Nu Sigma Nu

SPRINGER,
JOSEPH PERRY
Elmwood
ZOOLOGY
Intramurals; Delta Kappa Epsilon

SPROWLS,
ANNE MELLEN
Superior
ENGLISH
Carleton College 1, 2; Daily Cardinal; Alpha Phi

STACK,
DONALD A.
Milwaukee
MECHANICAL ENGINEERING
Psi Upsilon

STANGE,
KARL HENRY
Stevens Point
AMERICAN INSTITUTIONS
Y.M.C.A.; Daily Cardinal; Commons Comm.; Activities Bureau; Court of Appeals; Iron Cross

STANGE,
PAUL ERNEST
Oshkosh
MEDICINE
Oshkosh State Teachers' College 1, 2; Phi Beta Pi

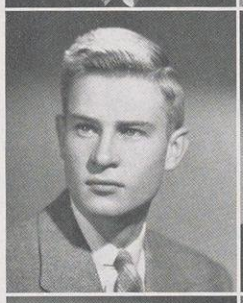

STEINBACH,
MARJORIE MAE
Barnum
SPEECH
Phi Beta

STEINSBERGER,
BETTY HARTLEY
Madison
ART EDUCATION
Orientation; Union Hostess Comm.; Activities Bureau; Wisconsin Players; Homecoming, Dykstra Open House Comm.; Sophomore Honors; Sigma Lambda; Delta Phi Delta; Chi Omega

STENSETH,
DAGMAR C.
Chippewa Falls
FRENCH

STERN,
JUNE ELAINE
Chicago, Ill.
SOCIOLOGY
Orientation; U.W.V.S.

STIGHT,
MARIAN ANNA
Maiden Rock
DIETETICS
Stout Institute 1; Euthenics; Phi Upsilon Omicron; Phi Omega Pi, Pres.
Thesis: A Study of Factors Affecting the Thiamine Content of Baking Powder Biscuits

STOLL,
MARGERY ANN
Oshkosh
JOURNALISM
Coranto

STOUFFER,
JAMES GLYNN
Waukesha
MEDICINE
Carroll College 1, 2; Nu Sigma Nu; I-F Board; Psi Upsilon; V-12

STRANG,
CLINE J.
Grantsburg
MEDICINE
Phi Beta Pi

STREBEL,
ESTHER E.
Racine
ACCOUNTING
Sigma Epsilon Sigma; Sophomore Honors; Beta Gamma Sigma; Phi Chi Theta, Pres; Women's Commerce Club; Alpha Xi Delta

STRY,
PAUL EDWARD
La Crosse
PHYSICS—MATHEMATICS
La Crosse State Teachers' College 1; Band; American Meteorological Society

SUCHMAN,
CHARLOTTE J.
New York, N. Y.
SOCIOLOGY
Connecticut College for Women 1, 2; Phi Sigma Sigma

SUNNY,
IRENE ROSE
Janesville
JOURNALISM—ADVERTISING
Orientation; Activities Bureau, Chm.; Pythia; Coranto

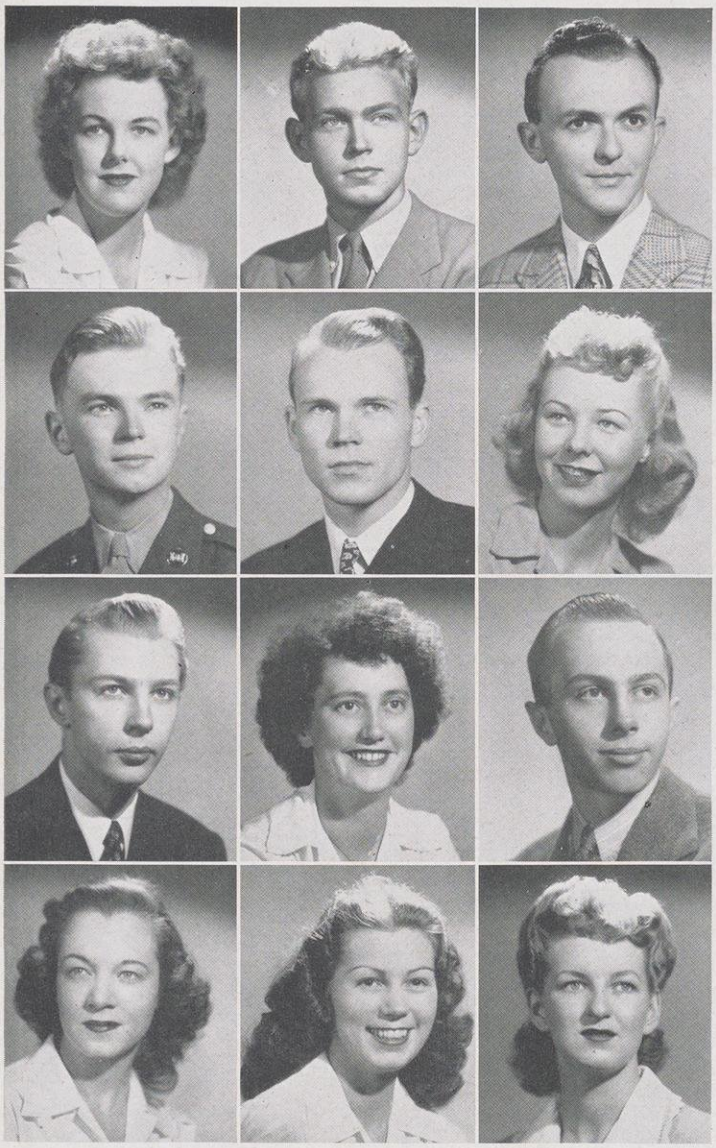

SUTHERLAND, VIRGINIA E.
Madison
HOME ECONOMICS AND EDUCATION
Stephens College 1, 2; Union Commons Comm.; Kappa Alpha Theta

SVEINBJORNSSON, AUGUST G.
Gardur, Iceland
CHEMISTRY
Iceland 1; Norse Club; International Club; Hoofers; Alpha Chi Sigma
Thesis: Organic Chemistry

SVOBODA, GORDON HOWARD
Racine
PHARMACY
Band; Men's Halls Cabinet, Chm.; Phi Eta Sigma; Rho Chi
Thesis: Preparation of Benzoyl Esters of Aliphatic Cyanhydrins

SVOBODA, JAMES JOSEPH
Kewaunee
CHEMICAL ENGINEERING
Scabbard and Blade; A. I. Ch. E.; S. A. M. E.

SWANSTROM, WILLARD M.
Superior
ELECTRICAL ENGINEERING
Superior State Teachers' College 1, 2; A. I. E. E.; Kappa Eta Kappa

SWENNES, CAROL ELAINE
Madison
HOME ECONOMICS
Orchestra; Blue Shield; Euthenics; Hoofers; Phi Omega Pi

SWEENEY, EDWARD L.
Reedsburg
ECONOMICS
Milwaukee Extension 1, 2; Elections Comm.

SWIGGUM, CHRYSTAL ADELINE
Klevenville
MATHEMATICS
L. S. A.; Community Chest Comm.

TANGHE, JOHN H.
Milwaukee
ELECTRICAL ENGINEERING
Y. M. C. A.; Phi Eta Sigma; Sophomore Honors; A. I. E. E.; Eta Kappa Nu; Triangle

TAPPINS, RUTH GEORGENE
Hudson
ECONOMICS
Alpha Chi Omega

TAYLOR, BARBARA
Milwaukee
SPEECH
University Chorus; WHA; Daily Cardinal; Phi Beta

TAYLOR, JOAN BRADLEY
Rhinelander
ENGLISH
Orientation; Union Hostess Comm.; Badger; Alpha Chi Omega
Thesis: Carl Sandburg's Contribution to the Study of Lincoln

TELLOR, MARGARET
Green Bay
ENGLISH
Union Library Comm.; French Club; Schoolmasters

TEPLINSKY, ERVIN
Milwaukee
MEDICINE
Phi Delta Epsilon

THAYER, DORIS MARION
Whitewater
HOME ECONOMICS
Whitewater State Teachers' College 1, 2

THOMAS, WILLIAM ROBERT
Akron, Ohio
MEDICINE
Phi Eta Sigma; Phi Beta Pi

THOMPSON, GERTRUDE ALICE
Mt. Horeb
HOME ECONOMICS AND EDUCATION
St. Olaf College 1; Orientation; Euthenics; Alpha Gamma Delta, Pres.

THOMPSON, KATHRYN E.
Madison
DIETETICS
Orientation; Workshop Comm.; Professional Panhellenic Council, Chm.; Omicron Nu; Phi Upsilon Omicron

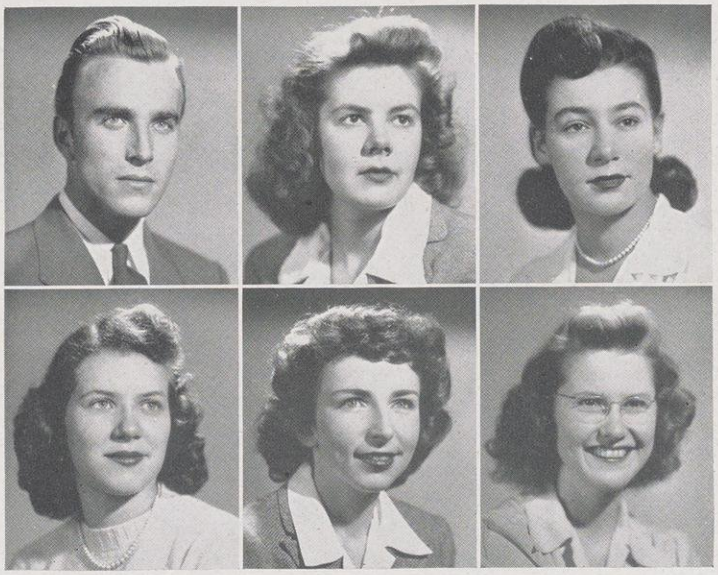

THOMSEN, HANS PETER
Aabenraa, Denmark
ZOOLOGY
International Club; Hoofers, Pres.; Norse Club; R. O. T. C.; Ski Team, Capt.; Winter Carnival, Chm.

THUE, MOONEEYN C.
Chicago, Ill.
ENGLISH
Delta Delta Delta

THURMAN, MARION
Long Beach, N. Y.
SOCIOLOGY

TICKLER, JEAN ELIZABETH
Green Bay
JOURNALISM — EDUCATION
Green Bay Extension 1; Junior Prom, Chm.; Workday Chm.; Professional Panhellenic Council; Coranto; Theta Sigma Phi, Pres.; Alpha Phi

TIEFENTHALER, BEATRICE ANN
Wauwatosa
TEXTILES AND EDUCATION
Pi Beta Phi

TIPPLE, LUCILLE JEAN
Madison
HOME ECONOMICS AND EDUCATION
Castalia; Euthenics; Orchestra; Commons Comm.

TOBISH, SALLY BERNICE
Trenton, N. J.
ECONOMICS
Orientation; Activities Bureau

TOMLINSON, CHARLES W.
Madison
CHEMICAL ENGINEERING
Orientation; Band; Wisconsin Engineer; Phi Eta Sigma; A. I. Ch. E.; Pi Mu Alpha Sinfonia; Pi Mu Epsilon

TOMPKINS, BARBARA KEITH
Washington, D. C.
PHYSICAL EDUCATION
Colorado College 1, 2; Dolphin Club; Delta Gamma
Thesis: The History of the May Fetes, Field Days, and Physical Education Clubs of the University of Wisconsin

TORMEY, CATHERINE H.
Madison
LATIN

TOY, EDITH MOY
Milwaukee
FRENCH
Marquette 1, 2; International Club; French Club; Spanish Club; Union Library Comm.; Chinese Student Assoc.

TRAGITT, HENRIETTA
Yankton, S. D.
DANCE
Minot State Teachers' College, S. D., 1, 2; Orchesis
Thesis: Social and Cultural Background of South American Art

TRAUTMANN, PAUL ROGER
Beloit
MECHANICAL ENGINEERING
Beloit College 1

TREBILCOCK, GEORGIA ANN
Madison
ART EDUCATION
Orientation; W. S. G. A., Vice-Pres.; Homecoming; Dykstra Open House Comm., Chm.; Crucible, Pres.; Mortar Board; Kappa Kappa Gamma

TURCHEN, EVE
Milwaukee
COMMERCE
Milwaukee Extension 1; Orientation; Student Public Relations Comm.; Student Comm. on Academic Problems; Wiskits; Women's Commerce Club; Phi Sigma Sigma, Pres.

TURNER, ROBERT LEONARD
Shorewood
CHEMICAL ENGINEERING
A. I. Ch. E.; Acacia

UECKE, MARY ELIZABETH
Ashland
PHYSICAL EDUCATION
W. A. A.; P. E. Club
Thesis: The Effect of Diet, Tobacco, and Other Factors on the Salivary Thiocyanate: Chloride Ratio

UHLICH, DORIS
Milwaukee
DIETETICS
Milwaukee Extension 1

URBANIAK, DORIS MAE
Superior
PHYSICAL EDUCATION
Superior State Teachers' College 1; Orientation; W. A. A.; P. E. Club

VALENTINE, VIVIANNE G.
Cross Plains
HOME ECONOMICS
4H Club; Euthenics; Alpha Gamma Delta

VALLIER, BETTY JANE
Wauwatosa
CLOTHING AND TEXTILES
Orientation; Daily Cardinal; Women's Affairs Comm.; Women's Administrative Comm.; Panhellenic Council; Alpha Chi Omega

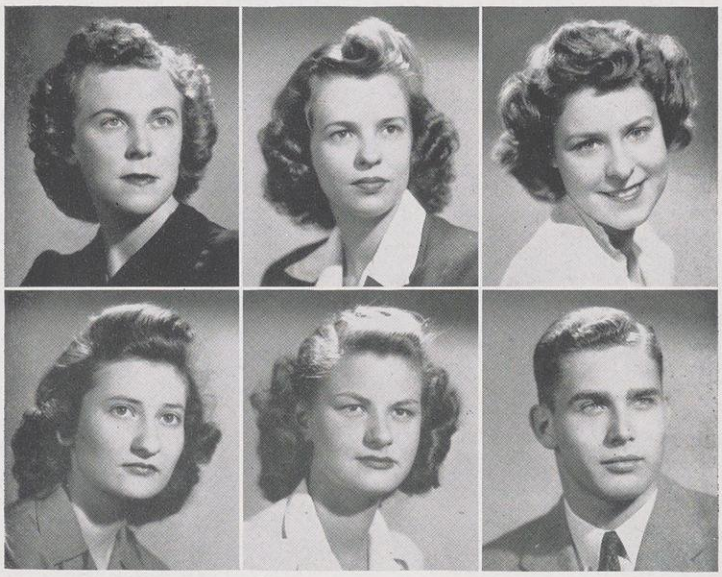

VANDALL, LOIS MILDRED
Madison
HOME ECONOMICS
L. S. A.; Euthenics

VAN DE SAND, VIRGINIA F.
Fulton, Ill.
MEDICAL BACTERIOLOGY
Frances Shimer College 1, 2; French Club

VAN DRIEST, JOHN, JR.
Oostburg
MEDICAL SCIENCE
Mission House College 1, 2; Who's Who In American Universities and Colleges; Phi Chi

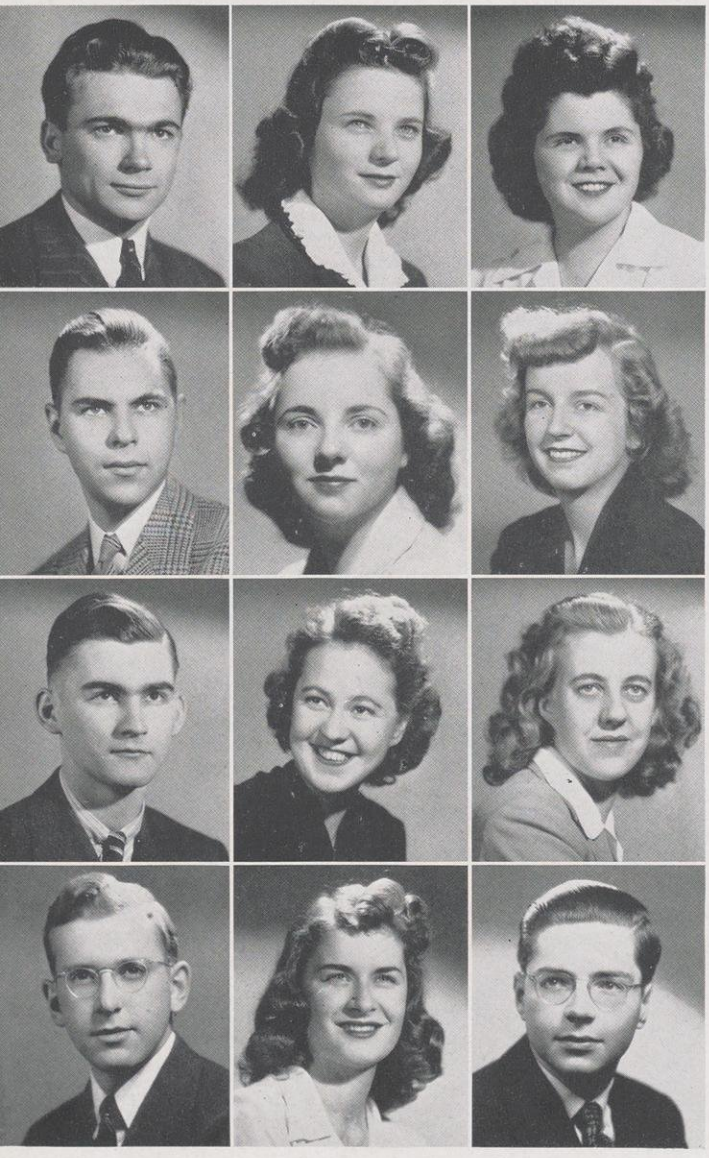

VANHAVERBEKE GEORGE A.
Racine
MECHANICAL ENGINEERING
Racine Extension 1; A. S.M.E.

VARKER, RUTH B.
Horicon
HOME ECONOMICS AND EDUCATION
Phi Upsilon Omicron; Euthenics

VASIS, ARDYS JANET
Madison
ENGLISH
University Chorus; Vesper Singers; Schoolmasters
Thesis: Keat's Concept of Beauty

VATER, WILLIAM ARTHUR
Milwaukee
CHEMICAL ENGINEERING
Milwaukee State Teachers' College 1, 2; A. I. Ch. E.

VAUGHN PATRICIA ANN
Elkhorn
SOCIOLOGY
Orientation; University Chorus; University Religious Council, Pres.; Sophomore Honors

VEA, JOAN E.
Madison
EDUCATION

VITULLI, ARDMORE FRANK
Superior
ELECTRICAL ENGINEERING
Superior State Teachers' College 1, 2; Eta Kappa Nu

VOLAK, HELEN MARY
Washburn
FRENCH
Open House Comm.; Polish Club; French Club

VON DER SUMP, BETTY L.
Dalton
AMERICAN INSTITUTIONS
Schoolmasters; Sigma Epsilon Sigma; Sophomore Honors

WACHTL, WILLIAM WENDELL
Wausau
MECHANICAL ENGINEERING
Pi Tau Sigma

WAGLEY, CAROLINE
Wauwatosa
ECONOMICS
Orientation; Panhellenic Council; Parents' Week-End; Pi Beta Phi

WAGNER, HALE WILLIAM
Waupun
MECHANICAL ENGINEERING
Delta Tau Delta

WAISBREN,
BURTON ARMIN
Shorewood
MEDICINE
"W" Club; Athletic Board; Fencing

WALKER,
BETTY ANN
Kenosha
MEDICAL TECHNOLOGY
Milwaukee Extension 1; Hoofers; Sigma Epsilon Sigma; Delta Delta Delta

WALLACE,
ELIZABETH G.
Westfield, N. J.

WALLACE,
JAMES CARL
Milwaukee
CHEMICAL ENGINEERING
Football; Men's Residence Halls; Theta Delta Chi

WALLESTAD,
PHILIP WESTON
Madison
MEDICINE
University Chorus; Vesper Singers; Haresfoot; Track Team, Mgr.; Phi Chi; A. S. T. P.

WALTON,
JUDITH DANA
Madison
PSYCHOLOGY
Student Court; Sophomore Honors; Psi Chi

WANG,
DOROTHY VIRGINIA
Madison
ECONOMICS
Orientation; Union Service Comm.; Summer Student Board

WANTA,
NORMAN L.
Stevens Point

WARNECKE,
DOROTHY HELEN
Madison
MEDICAL SCIENCE
Alpha Epsilon Iota

WASSERBURGER,
RICHARD H.
Minocqua
MEDICINE
Track; Nu Sigma Nu

WATTS,
MARVIN E.
Milwaukee
MECHANICAL ENGINEERING
Orientation; Wisconsin Engineer; Activities Bureau; Advanced Corps R. O. T. C.; A. S. M. E.; Pi Mu Epsilon; Theta Delta Chi

WEBBER,
DEBORAH ELAINE
Kansas City, Mo.
AMERICAN INSTITUTIONS
Kansas City Jr. College 1, 2

WEBER,
GERTRUDE C.
Madison
HOME ECONOMICS
Euthenics; Castalia, Pres.

WEBER,
RUTH JEANNE
Marshfield
EDUCATION
Rosary College 1; Orientation; Student Court; Alpha Chi Omega

WEBSTER,
ROBERT BRUCE
Madison
ZOOLOGY
Pershing Rifles; Delta Chi

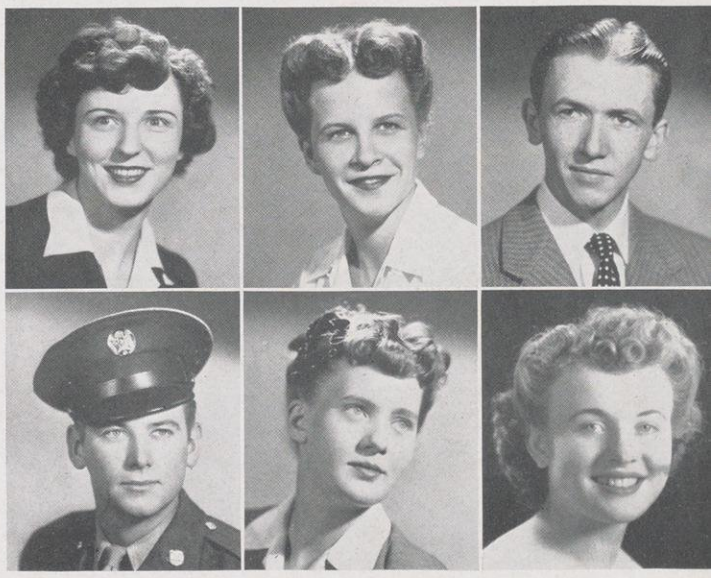

WEGENER,
KARL O.
Milwaukee
MECHANICAL ENGINEERING
Scabbard and Blade; Pershing Rifles; S. A. M. E.; Tau Beta Pi; Pi Tau Sigma; Psi Eta Sigma

WEGNER,
JUNE ANNE
Wauwatosa
HOME ECONOMICS
Orientation; Y.W.C.A.; Daily Cardinal; Phi Upsilon Omicron; Omicron Nu; Delta Delta Delta

WEIGAND,
L. JANET
Lomira
SPEECH PATHOLOGY
University Chorus; Pythia; Student Council; Phi Beta

WEISER, MORTIMER
Newark, N. J.
CHEMISTRY

WELCH, HELEN ELIZABETH
Janesville
MUSIC
Lawrence College 1; Tudor Singers; Orchestra; Music Comm.; WHA; Hoofers; Sigma Alpha Iota; Alpha Chi Omega

WELLING, RUTH ESTELLE
Detroit, Mich.
SOCIOLOGY
Orientation; Activities Bureau; Summer Student Board; Senior Swingout, Chm.; Crucible; Mortar Board, Pres.; Alpha Epsilon Phi

WELLS, CAROLYN E.
De Pere
APPLIED ARTS
Lawrence College 1; Orientation; University Chorus; Kappa Alpha Theta

WENDORFF, ROLAND JOHN
Watertown
ECONOMICS
W. I. M. A.; Student Board

WERNER, FLORENCE JEANNE
Milwaukee
MEDICAL TECHNOLOGY
Milwaukee Extension 1, 2; Sigma Epsilon Sigma

WERNER, MARJORIE ANN
Neenah
HOME ECONOMICS
Gamma Phi Beta

WESTPHAL, ELIZABETH CARLYN
Madison
JOURNALISM
Daily Cardinal; Coranto

WETZEL, CHESTER LOUIS
Detroit, Mich.
ELECTRICAL ENGINEERING
University of Detroit 1, 2, 3

WHITE, ALICE EILEEN
Eau Claire
MEDICAL TECHNOLOGY
Eau Claire State Teachers' College 1, 2

WHITE, MARY EDWARDS
Milwaukee
ENGLISH
Connecticut College 3; Daily Cardinal; Y. W. C. A.; Delta Gamma

WHITE, VIRGINIA LANYON
Mineral Point
SPANISH
Spanish Club; W. S. G. A.; Langdon Hall, Pres.

WHITFORD, MARJORIE JANE
Marinette
MEDICAL TECHNOLOGY
Lawrence College 1

WHITTEMORE, MAY LOLA
Beloit
CLOTHING AND TEXTILES
Beloit Extension 1; Euthenics; Christine Steenback Fellowship; Sigma Epsilon Sigma; Phi Upsilon Omicron; Omicron Nu

WICHNER, CORRINE IDA
Coloma
AMERICAN INSTITUTIONS
German Club

WICHSER, ROBERT FREDERICK
Monticello
MEDICINE
Phi Chi

WICKS, VIRGINIA DUSTIN
Madison
ECONOMICS
Activities Bureau; Union Forum Comm.; Student Board Housing Comm.

WIDMER, NANCY P.
Madison
ART EDUCATION
Spanish Club; Y. W. C. A.; Badger; Art Gallery Comm.; Panhellenic Council; Delta Phi Delta; Chi Omega

WIGGINS,
DAPHNE FOSTER
Oshkosh
SOCIOLOGY

WILETS,
ARTHUR JOSEPH
Burlington
MEDICINE

WILHELM,
DOROTHY MARIE
Madison
ENGLISH
Wisconsin Players; Sigma Epsilon Sigma; Sophomore Honors; Phi Beta

WILK,
STANLEY HENRY
Alma
MECHANICAL ENGINEERING
La Crosse State Teachers' College 1, 2; Pi Tau Sigma; Tau Beta Pi

WILLIAMS,
JOHN ROBERT
Rewey
CHEMICAL ENGINEERING
Platteville State Teachers' College 1; A. I. Ch. E.; Pi Mu Epsilon

WILLIS,
FRANCES B.
Chicago, Ill.

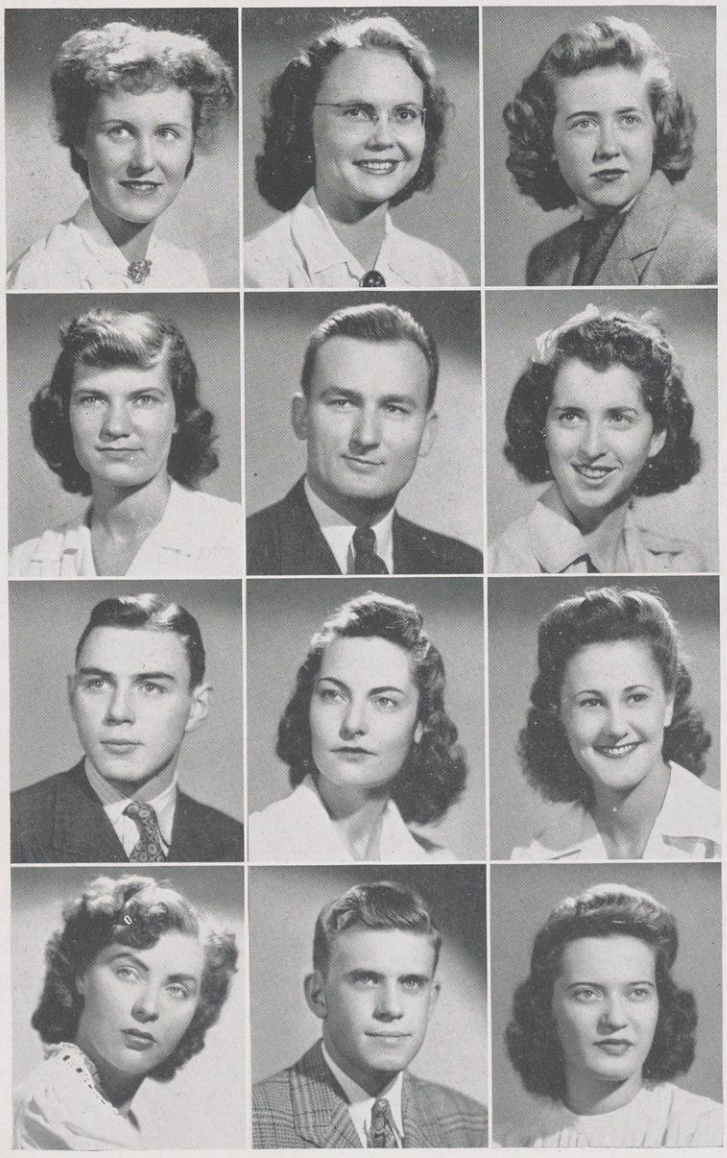

WILLSON,
BETTY JANE
Idaho Falls, Idaho
HOME ECONOMICS
Orientation

WILLSON,
PATRICIA SUE
Idaho Falls, Idaho
PHYSICAL EDUCATION
Orientation; Hoofers

WILSON,
BETTY MAE
Valley Center, Kan.
FRENCH
Delta Delta Delta

WILSON,
DOROTHY ANN
Kenosha
MATHEMATICS
Hoofers; Sigma Epsilon Sigma

WIMMLER,
THEODORE CARL
Newton
AMERICAN INSTITUTIONS
Mission House College 2, 3; Schoolmasters; Mu Lambda Sigma; Who's Who in American Universities and Colleges

WINER,
GRACE SPIRA
Madison
JOURNALISM

WINKLER,
WILLIAM JOHN
Milwaukee
MECHANICAL ENGINEERING
Milwaukee Extension 1; Theta Chi

WINN,
ELIZABETH ANNE
Two Rivers
JOURNALISM
Orientation; Daily Cardinal; Coranto; Theta Sigma Phi

WISER,
JANE HELEN
Hartford
SOCIOLOGY

WISNICKY,
GLORIA M.
Madison
EDUCATION

WOERPEL,
MARVIN DAVIS
Dodgeville
CHEMICAL ENGINEERING
Haresfoot; Wisconsin Engineer; A.I.Ch.E.

WOLFENDEN,
MARJORIE M.
Granville
PSYCHOLOGY

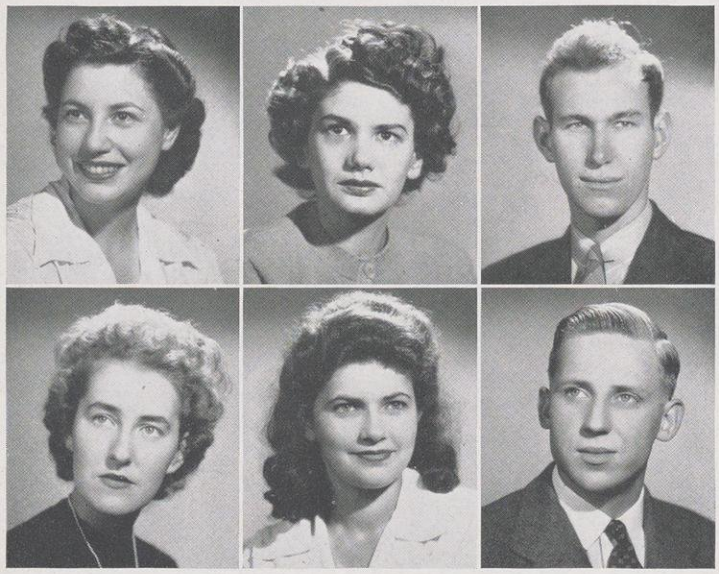

WOLINSKY,
JUNE WEISS
Milwaukee
PSYCHOLOGY
Milwaukee Extension 1, 2; International Club; Sigma Epsilon Sigma, Sophomore Honors

WOLKOV,
BERNICE MYRNA
Cleveland Heights, O.
PSYCHOLOGY
Town Hall; Sigma Epsilon Sigma

WOLLERING,
WALTER RICHARD
Milwaukee
METALLURGY
Milwaukee Extension 1; Mining Club, Pres.; Polygon Board; Pi Mu Epsilon; Tau Beta Pi; Triangle, Pres.

WOOD,
VIRGINIA
Two Rivers
JOURNALISM
Manitowoc Extension 1; Orientation; Badger; Coranto

WORDEN,
SARAH MARIE
Appleton
SPANISH
Northland College 1, 2

WOROCH,
EUGENE L.
Kenosha
CHEMISTRY
Orientation
Thesis: Organic Chemistry

WORTHINGTON,
VIRGINIA IRENE
Washington, D. C.
SPEECH CORRECTION
Duke University 1; Forensic Board; Sigma Delta Pi; Phi Beta; Chi Omega

WRIGHT,
MARTHA FRANCES
Buanesburg, N. Y.
HOME ECONOMICS AND EDUCATION
Y. W. C. A.; Euthenics; Alpha Xi Delta, Pres.

WURTH,
CHARLES CARMAN
Madison
SOCIOLOGY
Orientation; Union Music Comm.; Union Concert Comm.

YOUNG,
WARREN CLARENCE
Mauston
MECHANICAL ENGINEERING
Tau Beta Pi

YUNDT,
CHARLES G., JR.
Waukesha
CHEMICAL ENGINEERING
A. I. Ch. E.; Sophomore Honors; Pi Mu Epsilon; Tau Beta Pi; Alpha Chi Sigma

ZABLE,
MYRA V.
Brooklyn, N. Y.
PSYCHOLOGY
Brooklyn College 1, 2, 3

ZEHRT,
WILLIAM HAROLD
Racine
STRUCTURAL ENGRAVING
Thesis: Design and Analysis of a Reinforced Concrete Arch Highway Bridge

ZENTNER,
MARY JEAN
Wauwatosa
DIETETICS
Badger Board, Pres.; Winter Carnival, Chm.; Panhellenic Council; Sophomore Honors; Pi Beta Phi
Thesis: Ascorbic Acid and Riboflavin Losses in Cooking

ZIELKE,
HARVEY EUGENE
Milwaukee
METALLURGY
Milwaukee Extension 1, 2; Mining Club

ZIMMER,
WILLIAM HAROLD
Waterford
PHARMACY
Intramurals
Thesis: A Study of the Literature Pertaining to the Value of the Phenol Coefficient

ZIMMERMAN,
RUTH ANNE
Waupun
DIETETICS
Orientation; Euthenics; Omicron Nu

ZIPPERT,
PHYLLIS C.
Keyn, N. Y.
ECONOMICS

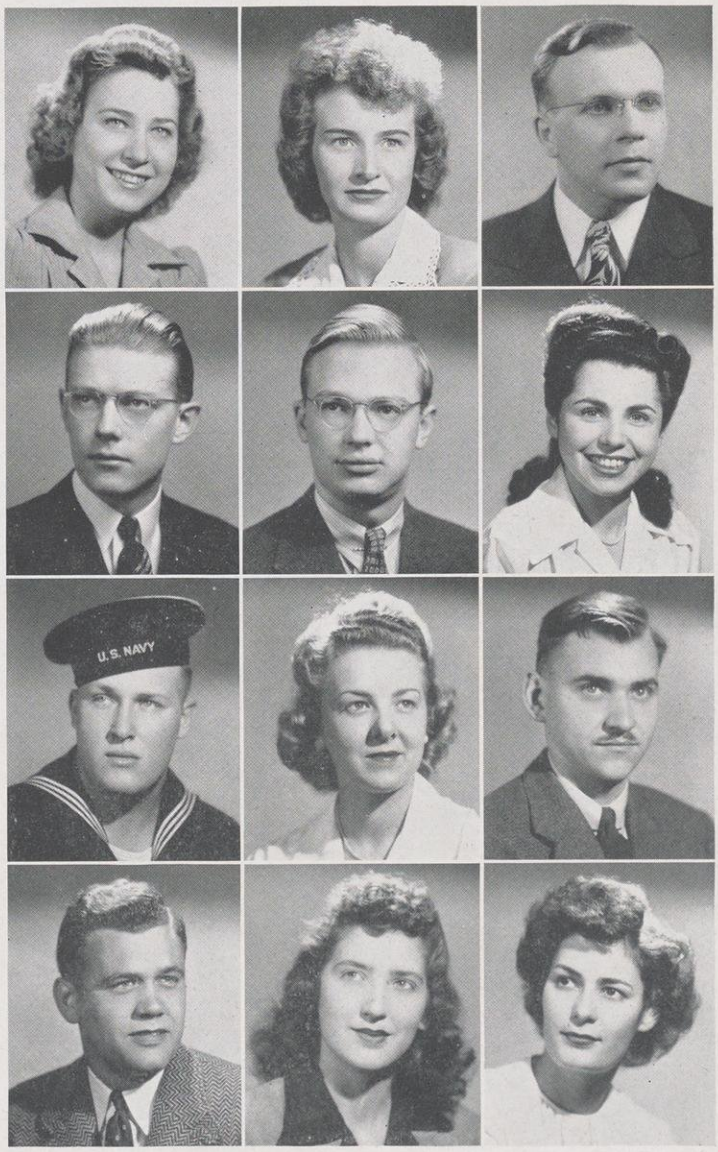

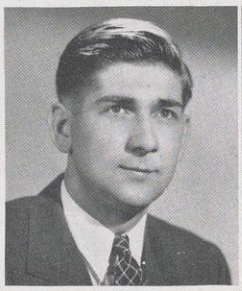

ZUEHLKE,
GEORGE HENRY
Antigo
CIVIL ENGINEERING
Singler House, Pres.; A.S.C.E.

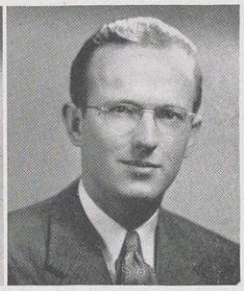

ZUMACH,
WILLIAM
Milwaukee
CHEMICAL ENGINEERING
Haresfoot; A. I. Ch. E.; Alpha Tau Omega

Not quite "Four Jills and a Jeep", but they're all out to sell more stamps and bonds with the help of a WAC . . . Kiekhofer's wall in the summer with a neat job by Theta Delta Chi . . . The WHA Players dramatize great books with sound effects by Art Whitefield, characterizations by Adele Stephens, Ben Park, and Jean Mowry, and musical settings by Don Voegeli . . . Still the spot for after class cokes, the pharm holds its own . . . Bea Roberts alone and squinting on the ATO pier . . . Co-ed Canteen brings forth the Alpha Chis in their Sunday best for a bit of the old piano-sing . . . Wondering whether to register or not?

HONORARIES

PHI BETA KAPPA

Juniors: Nancy Beale, Mary Ellen Helgren, Virginia Ann Miller, Elaine Shirley Smuckler.

Seniors: Kathryn Marie Andersen, Cornelius Payne Browne, Le Roy John Bruechert, Carol Rosamond Burnson, Dorothy Jeanne Cox, Betty Jane Egan, Sallie Ann Fisher, Gordon Martin Garnett, Robert Herman Goeckermann, Emily Jane Graham, William Kenneth Grinde, Jane Bersie Herman, Esther Naomi Hougen, Lu Yong Hsia, Walter Gustave Huchthausen, Lawrence Harm Janssen, (Joseph) Richard Johnson, George Richard Kennedy, Donald Albert Kita, William Elmer Koerner, Nancy Velma Koskenlinna, David Mill Kowalke, Robert Dhu Larsen, Ben Redmond Lawton, Gertrude Juliana Liebl, John Roy Marks, Dorothy Helen Mosher, Minerva Geraldine Pelles, Henry Gardner Rogers, Lucia Waterman Rogers, Carl William Schmidt, Frederic William Schuler, Chris Sherman, Patricia Ann Vaughn, Don Fraser Watzke, Robert Coit Watske, June Weiss Wolinsky, Sarah Marie Worden.

OFFICERS

President .....NORRIS HALL
Vice-President .....MAX OTTO
Secretary .....CHARLOTTE WOOD
Treasurer .....MYRON BACKUS

Highest scholastic honors in the School of Letters and Science are represented in the international fraternity, Phi Beta Kappa. Since 1776 it has been promoting scholarship and friendship among students and graduates of American colleges. A 2.7 grade point average combined with good moral character is requisite for unanimous election to the organization.

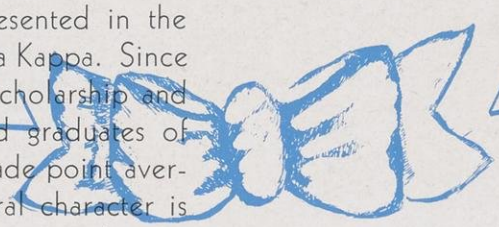

SIGMA EPSILON SIGMA

MEMBERS

Susanne Ames, Rebecca Arneson, Lora May Axtell, Carol Bahcall, Mary Bandourveris, Donna Rae Brown, Mary K. Conaway, Mary Elizabeth Cook, Lucille Dalla Valle, Miriam Elfenbaum, Mary Fitzpatrick, Hazel Friedrich, Gail Guelson, Greta Hahn, Helen Hartlett, Ruth Hayes, Helen Gilbertson, Virginia Jackson, Janet Jacobson, Ruth Jodar, Vivian Johnson, Valda Jones, Evelyn Katz, Barbara Ann Kiesling, Olivia Kreiger, Nancy Lewis, Irma Linse, Sylvia Lushbough, Dorothy Mahlstedt, Anita Martin, Barbara Jean Matteson, Dorothy Mendelson, Helen Nesvig, Nancy New, Florence Nielson, Josephine Novak, Ann Pevin, Helen Reader, Jean Schuyler, Joan Sherer, Mary Ann Showers, Mary Sikarakis, Miriam Smith, Charlene Steinberg, Erla Steuerwald, Shirley Stuckert, Patricia Sweeney, Althea Tanghe, Shirley Taxen, Shirley Trayser, Caryl Trettin, Karene Vollrath, Elizabeth Weddell, Louise Wood, Virginia Woodhouse. Honorary Members: Susan Burdick Davis, Emma Fisk, Mrs. Julia Hill, Gertrude Johnson, Abby L. Marlatt, Mrs. Iniva Meyer, Ann Pitman, Mrs. Louise Troxell, Helen White.

OFFICERS

President.....VIRGINIA WOODHOUSE
Vice-President.....REBECCA ARNESON
Secretary.....PATRICIA SWEENEY
Treasurer.....MIRIAM SMITH

Sigma Epsilon Sigma has, since its founding in 1927, represented those freshmen women deserving of honors for maintaining a scholastic average of 2.5. This average for the first year is the requirement for membership.

PHI ETA SIGMA

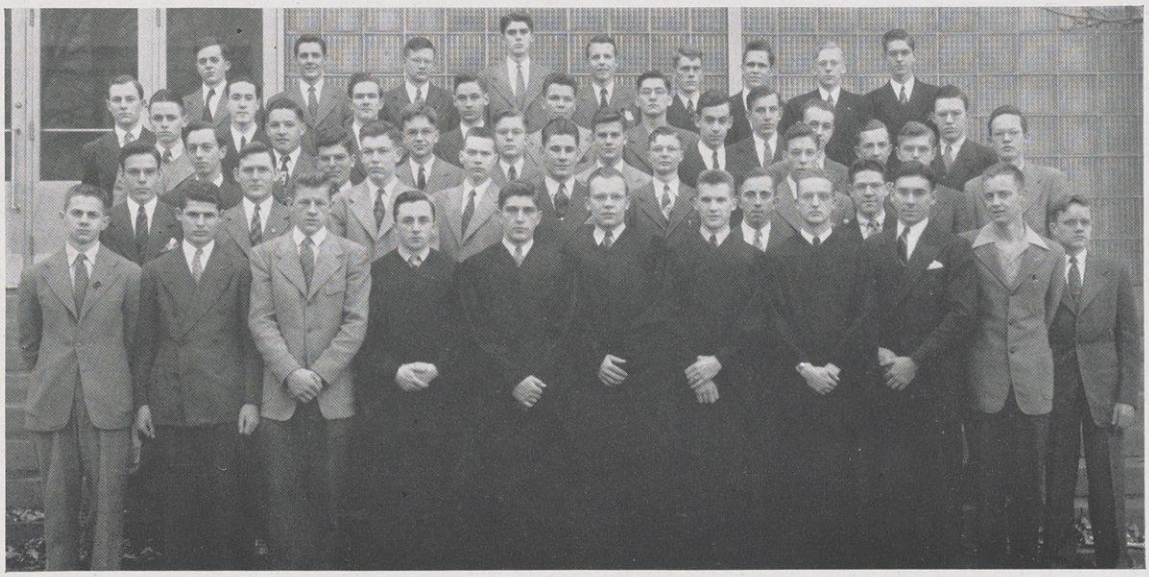

MEMBERS

Henry E. Arkens, Joseph R. Bartylak, Gerald L. Baum, Ralph P. Bennett, John F. Blumenfeld, Robert L. Bort, Jack L. Brusberg, Jerome P. Brzezinski, Stanley J. Buckles, Robert E. Burmeister, Dean A. Campbell, Robert E. Carnahan, Harvey S. Cohen, Charles M. Constantine, Paul F. Cranefield, Jr., John R. Cunningham, George M. Daley, Edward E. Daub, Paul Dergarabedian, John E. Donalds, William J. Downey, David D. Draves, Donald B. Easum, John A. Finken, Richard L. Garber, Thomas F. Garland, Jr., Earl W. Gates, Eugene O. Gehl, Harold L. Geisse, Jr., Thomas M. Gocke, Kurt E. Goldsand, John C. Goodale, Morris Goodman, Andre L. Halleux, Austin J. Hancock, Elwin A. Harris, Douglas L. Johnson, James A. Johnson, Thomas R. Kluberton, Walter J. Kraus, William W. Lancaster, John R. Levitas, Frank F. Liegner, Julian H. Markels, Donald J. May, Thomas H. Napiecinski, Joseph F. Neil, Edward D. Neubauer, Lyle L. Olson, Eugene L. Parrott, Dean R. Peterson, William C. Rogahn, Paul J. Rose; Royal Rotter, James H. Sands, Art J. Schmitt, Kenneth R. Scholberg, Harold Segel, Robert F. Sell, Walter D. Shapiro, John R. Sjolander, Edward C. Smith, Warren E. Stewart, Jack A. Strohm, Robert L. Swartz, Frederick G. Timmel, Alvin J. Vick, Frank J. Wendt, Joseph G. Wierschem, Sanford B. Wilson, Kenneth L. Zucker.

OFFICERS

President.....EDWARD DAUB
Vice-President.....THOMAS KLUBERTON
Secretary.....ROBERT CARNAHAN
Treasurer.....DOUGLAS JOHNSON
Historian.....CHARLES CONSTANTINE

Freshmen having distinguished themselves scholastically with a 2.5 average for their first semester or a cumulative 2.5 for the year are admitted to Phi Eta Sigma, honorary men's organization.

CRUCIBLE

Members: Ann Boegholt, Betty Lou Brann, Helen Cruse, Lois Guenther, Helen Holden, Betty Kletzien, Peggy Mann, Virginia Anne Miller, Mary Anne Reid, Hazel Holden Stauffacher.

OFFICERS

President .....VIRGINIA ANNE MILLER
Secretary.....HELEN CRUSE
Treasurer .....HAZEL H. STAUFFACHER

Founded in 1921 at the University of Wisconsin, Crucible, during its first few years, was an organization of representative junior women. Since 1923, membership has been restricted to those junior women outstanding in scholarship and leadership, and who are participants in many campus activities.

MORTAR BOARD

Members: Arlene Bahr, Jean Deuss, Florence Fox, Esther Hougen, Charlotte Irgens, Emily Jane Graham, Mary Jane Purcell, Katherine Schindler, Georgiann Trebilcock, Therese Pick, Adele Stephens, Ruth Welling, Virginia Wicks.

OFFICERS

President.....RUTH WELLING
Vice-President.....MARY JANE PURCELL
Secretary.....ESTHER HOUGEN
Treasurer.....FLORENCE FOX
Historian.....THERESE PICK
Editor.....ARLENE BAHR

As the only all-women's organization to be recognized by the American Association of College Honor Societies, Mortar Board is made up of outstanding seniors.

Its purpose is to promote college loyalty, to advance the spirit of service and fellowship, encourage leadership and to develop a finer type of college women.

PHI KAPPA PHI

MEMBERS

Donald P. Ames, Virginia M. Aske, Merritt R. Bauman, Barbara M. Bernstein, Elizabeth E. Berry, Barbara Blumenfeld, Shirley S. Borchardt, Charles Bunn (Honorary), John Buxbaum, John R. Caldwell, Dorothy J. Cox, Ethel Dubin, Robert W. Eck, Florence E. Fox, Emily Jane Graham, Eleanor Hatch, Barbara Heebink, Walter F. Hirchert, Jr., Esther Hougen, Walter G. Huchthausen, Charlotte L. Irgens, E. William Jacobson, David M. Kowalke, Emily J. Larkin, Roland R. Liebenow, Elizabeth J. Luhman, Mary E. Lushbough, Marion McCammond, Shirley D. Margolius, Lester J. Meinhardt, Myrna J. Meyer, Donald E. Niles, Lucille Palmatier, Therese F. Pick, Mary Jane Purcell, Lucia W. Rogers, Caroline E. Rugee, Kathleen M. Ryan, Katherine Schindler, Erwin R. Schmidt (Honorary), John Schuette, Lenore E. Sipes, Lois A. Spies, Elizabeth H. Steinsberger, Esther E. Strebel, Gordon H. Svoboda, Jean E. Tickler, Georgia Ann Trebilcock, Eve Turchen, Don F. Watzke, Ruth E. Welling, Mary L. Whittemore, Virginia I. Worthington, Mary Jean Zentner.

OFFICERS

President.....EDWARD BENNETT
Vice-President.....FARRINGTON DANIELS
Secretary-Treasurer.....RUTH WALLERSTEIN
Journal-Correspondent...RUTH WALLERSTEIN

To honor those seniors who have attained the best combination of high scholastic rank and representation in campus activities, Phi Kappa Phi was organized in 1897.

In accordance with its main purpose of promoting scholarship among the students of American colleges, the group donates a scholarship each year to a university student.

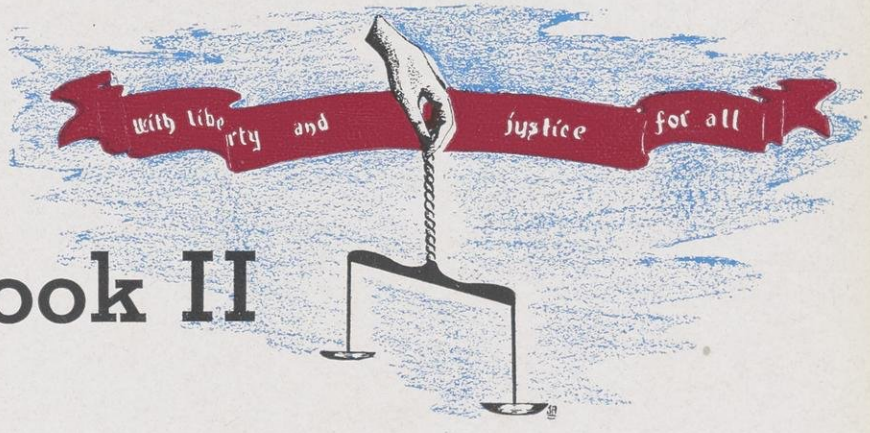

Book II

ACTIVITIES

Union Diversions

Student Publications

Social Highlights

Esthetics

The Women on Campus

MEMORIAL UNION

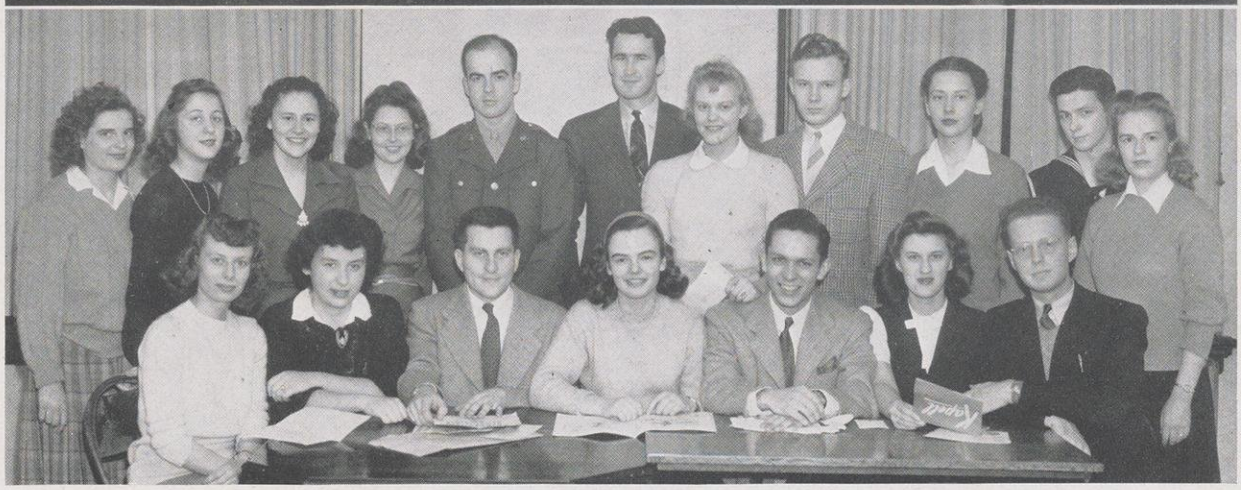

COUNCIL
Left to Right: Clyde Wilson, Walter Huchthausen, Roy Ragatz, Walter R. Agard, Kayo Hall, Therese Pick, Dr. H. C. Bradley, Lowell Frautschi, Roland Hodgson, Helen Holden, Charlotte Irgens

DIRECTORATE
Front Row: Irene Sunny, Barbara Lonam, Walter Pancoe, Kayo Hall, Carl Otjen, Helen Holden, John Buxbaum
Back Row: Alice Strange, Delores Fagen, Mary Jean Purcell, Lenore Sipes, David Phelan, Roland Hodgson, Anne Boegholt, Harry Zurheide, Myrth Beaurline, Edward Robertson, Florence Fox

COUNCIL AND DIRECTORATE

KAYO HALL and WALTER PANCOE, first and second semester Union presidents.

When the doors of the Wisconsin Memorial Union open each morning, there begins a trek of thousands through its halls. Into its dining rooms, into its ballrooms, into its library they come. They snooze in the easy chairs, work in the darkrooms, go to movies in the Play Circle, attend musical and dramatic productions in the theatre, and listen to records. It is their "living room," their community center. Built to honor the 11,000 university men and women who served in the last war, this campus memorial has reached its service peak in World War II.

Meet Yo

And recognize it as a Wond

The coffee hour, held spasmodica whenever there's coffee, is always good place to meet friends and snat a free cookie . . . Just mugging broth lonesome, or can't you think of t number, count on our photographer catch an animated expression . . . Ne Year's Eve, first one spent on camp for most of us, brought free balloo from Great Hall ceiling to grabbi celebrators . . . Congrats to Agg Oscar, Mary, Alice, and the boys keeping the desk right on the ball w the right answers and right change.

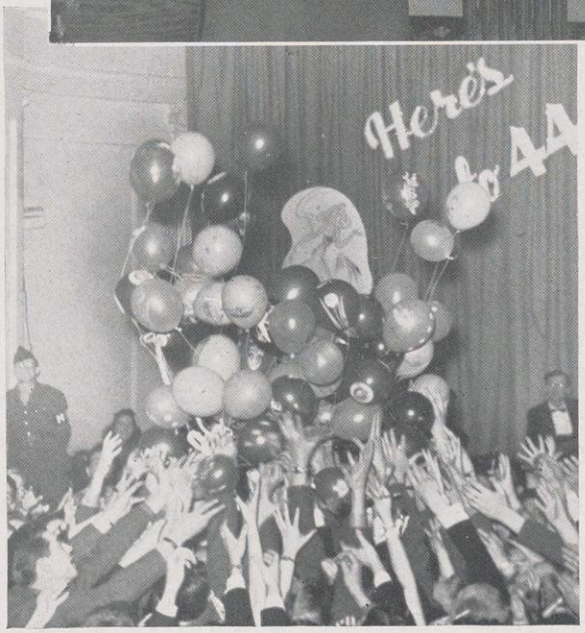

r Union

use for opportunities

Classy feature this year gave servicemen a canteen with all brands of cigarettes when no other place in town had them . . . The rathskeller bar usually teeming with hordes of starved "Bohemians" makes a fine place for Anita to feed Mick while Jean Carey grins on . . . The Paul Bunyan room offers seclusion for snoozin' or exciting political gabfests . . . With pine paneled walls and Sun Valley and Lake Placid posters, the Hoofers lounge is the ideal "cabin in the mountains" for tired skiers.

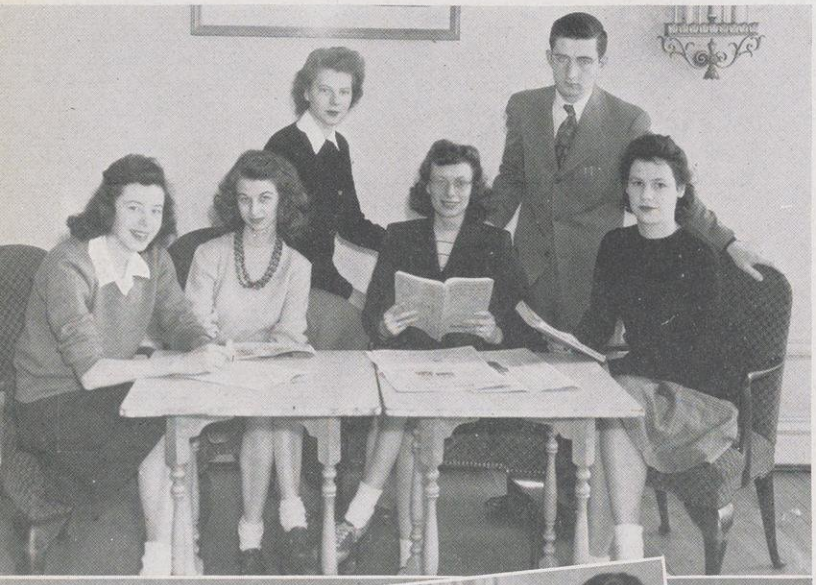

ACTIVITIES BUREAU

Left to right: Alice Hyde, Elizabeth Schlom, Billie Stagg, Irene Sunny, Charles Hervey, Barbara Anderson.

A. B., as it is familiarly known, recruits students for campus activities, gives guidance to underclassmen, and complies data on activity possibilities. Chairmen were Irene Sunny and Pat Blix.

COMMONS COMMITTEE

Front Row: Marian Fox, Sue Blake, Ardith MacDonald, Florence Fox, Gwen Forrer, Mary Laudon.

Back Row: Marilyn Kopischke, Pat Murphy, Jean Bailey, Virginia Sutherland, Joan Scherer, Susie Meyers.

Commons committee advises Union food departments of student needs and wishes, helps shape dining policies, manages food service at "At Ease." Chairmen were Florence Fox and Joan Scherer.

FILM COMMITTEE

Front Row: Pfc. Manny Chudacoff, Alice Kaven, Mary Levers, Bill Rodiger.

Back Row: John Buxbaum, Janet Berry, Leslie Schafer, Fred Buerki, advisor.

The committee selects films, both American and foreign-made, which they feel will appeal to the majority of students, also sponser horror films and mid-week movie shorts free to members. Chairmen were John Buxbaum and Manny Chudacoff.

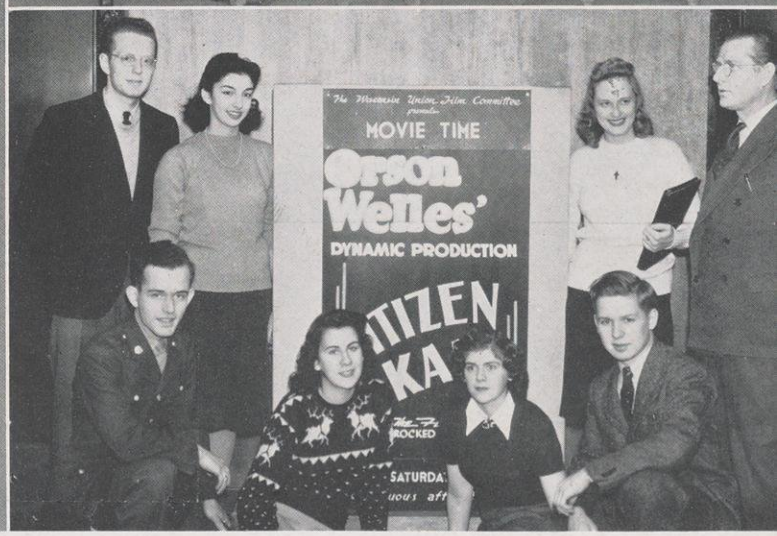

GRADUATE CLUB

Left to right: Wollard Bouricius, Margherita Leslie, Edith Boardman, Phil Myers, Evelyn Hansen, advisor, Roland Hodgson.

The club endeavors to serve as a sounding board for graduate opinion, and also inaugurated an all-campus dance. Chairmen were Roland Hodgson and Curt Leben.

FORUM COMMITTEE

Left to right: Ethel Schwalbe, Marian McCammond, Ursula Felton, Mary Jane Purcell, Mariana Erbach, Maria Rader, Evelyn Mousen.

The committee attempts to bring a variety of ideas to the campus from well-informed national speakers and small discussion groups among students themselves. Chairmen were Mary Jane Purcell and Ursula Felton.

GALLERY COMMITTEE

Front Row: Ruth Brugger, Audrey Gardner, Lois Leiter.
Back Row: Robert Trettin, Marjorie Chernifkoff, Myrth Beaurline, B. Mal, Ray Schenk, John Tschernitz, Virginia Meiners, Walter Prideaux.

The Wisconsin Salon of Art which has gained national recognition and celebrated its tenth anniversary this year is the work of the committee, also sponsering lectures on art. Chairmen were Myrth Beaurline and Walter Prideaux.

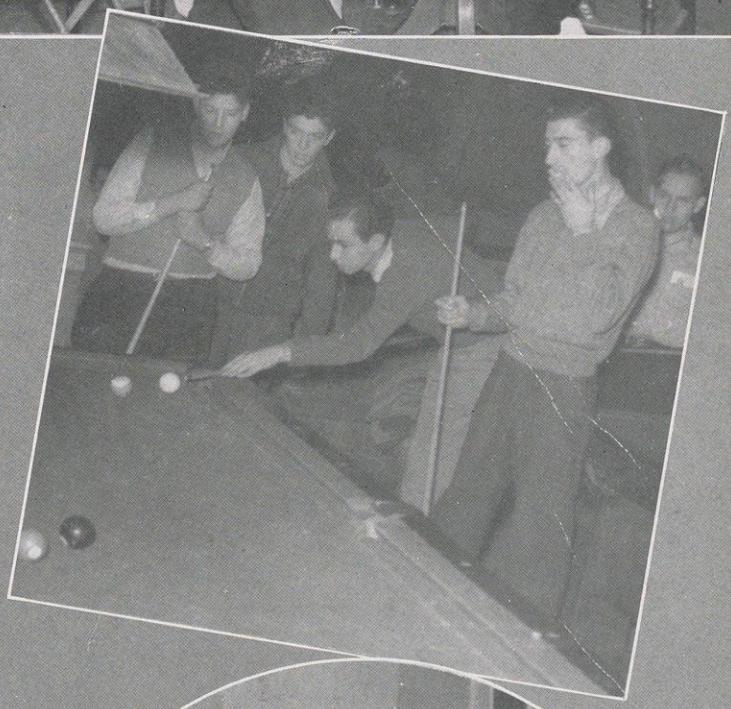

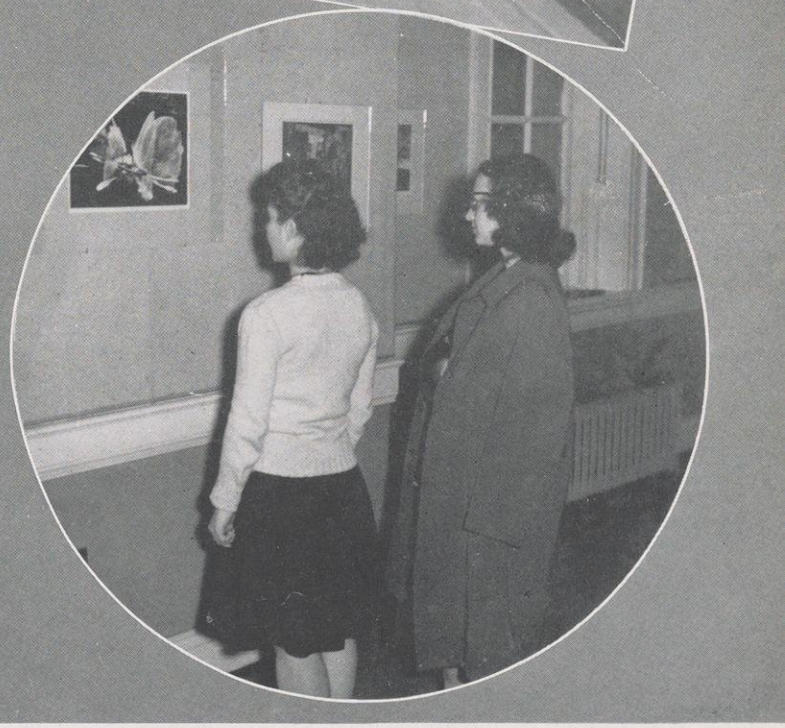

HOUSE COMMITTEE

Front Row: Nancy Kluck, Eunice McGilvra, Peg Gunderson, Owen Clark, Constance Campbell.

Back Row: Anne Peven, Millicent Stein, Claire Gehrman.

In the hands of the committee is the general social program and social use of the building. They manage Friday night dances, Mat dances, and the Danskeller. Chairmen were Carl Otjen and Peg Gunderson.

INTERNATIONAL CLUB

Front Row: Belen Cestero, Jeanne Anderson, Hsia To-Yeh, Nancy Oestrich, Alice Corcoran, Fiak Gencer.

Back Row: Tony Panganiban, Minerva Pelles, Florence Kit-Wan Kwan, Eleanor Abrams, Lucien Gagneron.

Promoting social and educational programs for both American students and those of other nations with suppers, forums and teas has been the aim of this committee. Chairmen were Hsia To-Yeh and Florence Kit-Wah Kwan.

LIBRARY COMMITTEE

Front Row: Betty Wilson, Esther Lindblom, Margaret Teller, Janet Schmidt, Luzetta O'Neil, Doris Cairns.

Back Row: Lenore Sipes, Betty Egan, Mildred Setter, Mary Pat Garrahan.

The only place on the campus where studying is not allowed is the Union library directed by the library committee which provides easy chairs and the latest books and magazines. Chairmen were Lenore Sipes and Janet Schmidt.

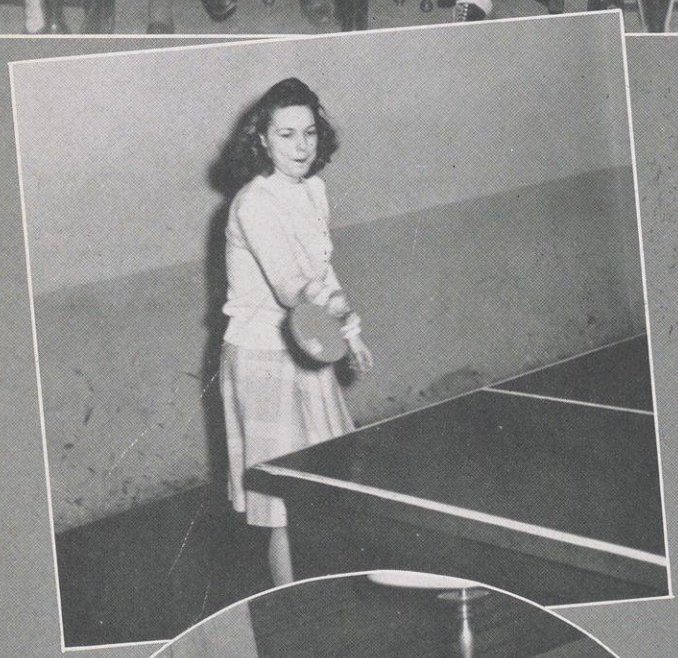

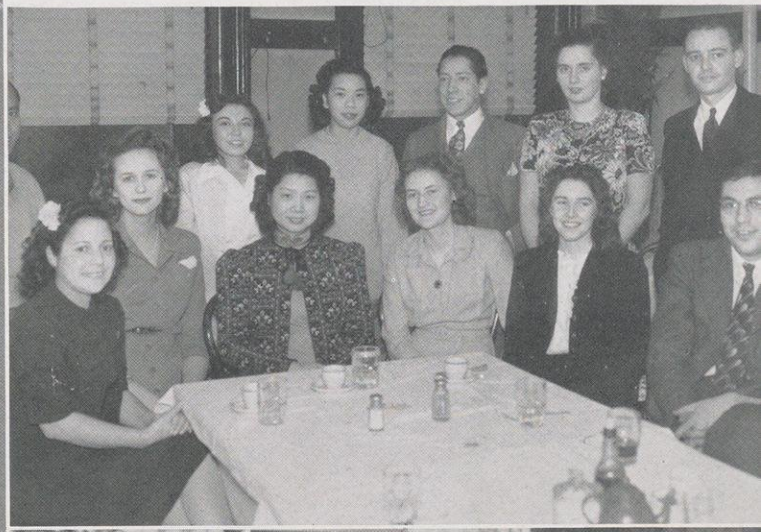

THEATRE COMMITTEE

Left to right: Angela Bewick, Clayton Peterson, Delores Fagen, Audrey Waldschmidt.

Within the scope of the committee is the presentation of road shows, revues, and dance attractions. Two "Stage Door Revues" variety shows of night club acts from Chicago were presented. Chairmen have been Delores Fagen and Barbara Raike.

MUSIC COMMITTEE

Front Row: Anita Lifson, Jim Ziskind, Sylvia Goldfein, Helen Holden, Eleanor Ferguson, advisor, Helen Seipp, Jack Brandell.

Back Row: Helen Welch, Walter Pancoe, concert manager, Lucia Rogers, Charles Wurth, Phyllis Pinierton.

The committee has brought popular out-of-town artists for its Sunday Music Hours, and also popularized the Sunday Sings. Chairmen were Helen Holden and Helen Seipp.

SERVICE COMMITTEE

Front Row: Elizabeth Schlom, Mary Jane Case, Dotti Wang, Anne Boegholt, Helen Bunn, Jane Gaylord, Joyce Hines.

Back Row: Bob Burke, Larry Hoenig, Will Schaumberg.

Amont its numerous activities are the planning and direction of "At Ease" hours, Saturday "Swingabouts," '770 Club," open houses, graduation and other special parties, and building tours. Chairmen have been Anne Boegholt and Ardith MacDonald.

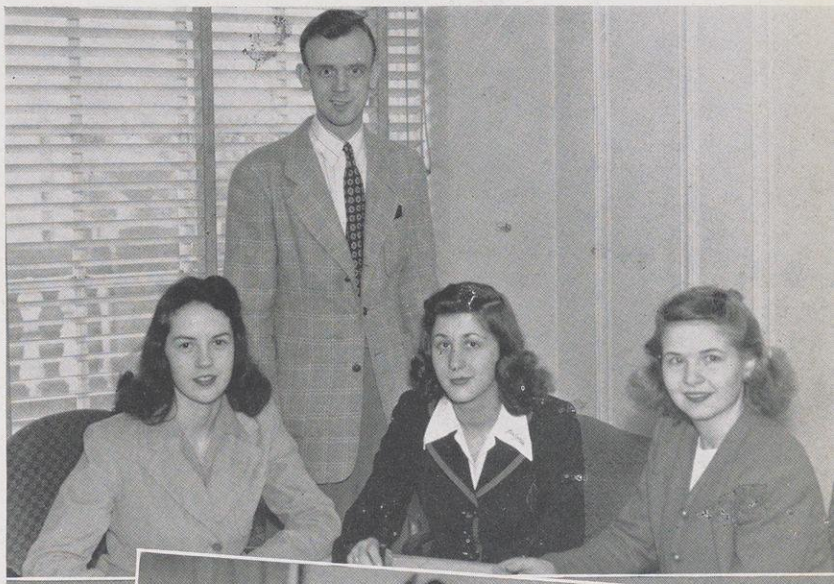

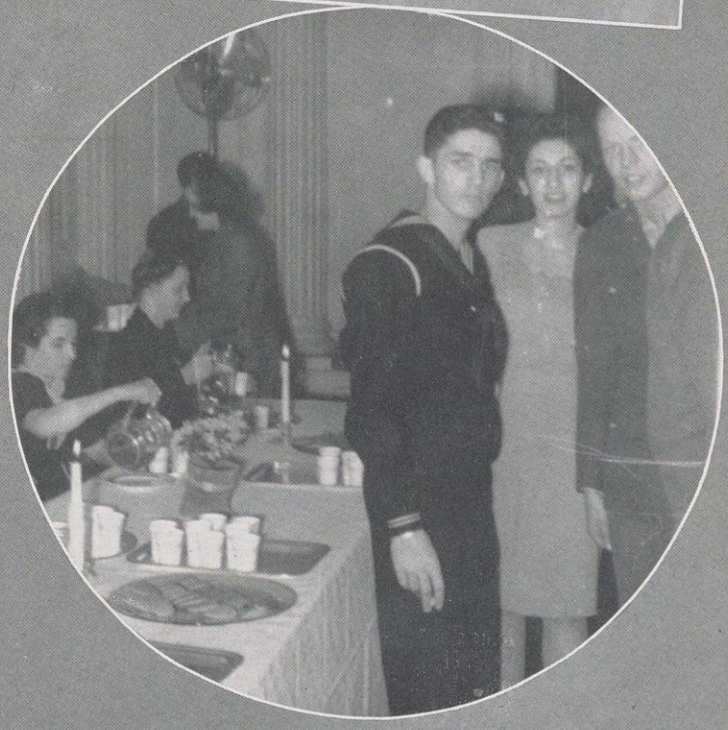

NEWS BUREAU

Front Row: Sage Fuller, Polly Topping, Joyce Hines, Bonna Bequete.

Back Row: Carol Carlson, Charles Constantine, Willa Monson.

After a few months of non-existence, the Bureau is now operating smoothly to turn out news about the Union and student groups which make it click. A "morgue" and cut file of its own make the UNB a very business-like organization. Chairman was Joyce Hines.

WORKSHOP COMMITTEE

Front Row: Millicent Stein, Margaret Biddick, Lois Coenen.

Back Row: Kathryn Sanford, Bill Johnson, Barbara Lonam, John Eustice.

One of the most popular spots in the Union, the Workshop sponsers classes in crafts and art, has shown students and servicemen how to make gifts, and takes charge of the darkrooms. Chairmen were Barbara Lonam and Kathryn Sanford.

The music room, a place to relax comfortably and listen to records of all sorts.

The Workshop provides all the necessary equipment, all you have to have is eagerness.

Hula Dancer and accompanist, was part of the entertainment sponsored at a Saturday afternoon Mat Dance.

WISCONSIN HOOFERS

Front Row: Alice Eirmann, Virginia Osborne
Back Row: Pete Thomsen, Cay Heerens, Bill Kuechenmeister, Alice Strange, Ken Fremont-Smith, Jane Wiesselberg, Mrs. Myrna Buchberger

In spite of a slow starting winter, Hoofers put on a very successful Winter Carnival. There were ice boat races, and with a little shoveled snow put on the ski slide, the ski meet, and the usual plaid shirt week. Our ski team, captained by Pete Thomsen, retained the Intercollegiate Central West Championship title. Despite adverse snow conditions, the ski team scored high in meets held in Ishpeming, Beloit, and Wausau.

For the first time in its history, Hoofers also had a woman president. Under the capable guidance of Alice Strange, Hoofers carried on a full program of outings and tours. Last fall, a special hike was conducted up around Baraboo. When the lake breaks up in the spring 'til it freezes in the fall, Hoofer sail boats are a familiar sight on the lake. Horse back riding and heel duty rounded out a full year of activity.

OFFICERS

esident.....ALICE STRANGE
ice-President.....NED GILBERT
cretary.....KENNETH FREMONT-SMITH
easurer.....EDWARD BENSON

SKI TEAM

ont Row: Bill Duchwitz, Don Gritton, Edward Duchwitz, Roy Piepenberg
ck Row: Burns Flugum, Pete Thomsen, Charlie Quinn, Jack Marks

JAMES MELTON—Shown with accompanist, tall, handsome, Metropolitan tenor, Mr. Melton brought "Pistol Packin' Mamma" to an army audience and took with him the Union's apple pie recipe.

COLORFUL U

Presents the best in enjoyme

Providing the most for the least has always characterized the Union policy of bringing excellent entertainment value to its patrons. Catering not only to University students but also to the Madison populus and the entire servicemen encampment of the city, the Union has become the focal spot for peaceful relaxation in the lives of study-tired, war-weary individuals.

Here in the metropolis of the University thousands come to reap the rewards of hard-working staff and committee members whose main purpose is to make everyone happy by putting on a good show every week.

And the Union has successfully lived up to this policy year after year. The twenty-fourth annual Concert Series saw the Union Theatre play host to James Melton, the Don Cossacks, Gregor Piatigorsky, Kipnis and Lipton, and Robert Casadesus. From the cheering audiences of Broadway, Picadilly, and the Place de Opera came the worlds most accomplished artistes to bring the utmost in concert technique to the University.

DON COSSACK CHORUS—Always a Union favorite, the lusty-voiced, "singing horsemen" of the Russian steppes brought enjoyment with their stunning tones and fiery dances.

GREGOR PIATIGORSKY—Looking over his score before the pe formance, Mr. Piatigorsky beloved of concert-goers, holds Montagnana violincello made in 1739.

ON PROGRAMME

d entertainment for everyone

The Music committee under the competent guardianship of Miss Eleanor Ferguson has spiced up Sunday afternoons with special performers—Judith Magee and her interpretive dancing, John Jacob Niles with his balladry for America, the Four Moderns and their mellow singing, and others.

The forum committee attracted world-analysists and post-war planners to feel out and contribute to the war consciousness of the University students.

The "Meet Your Navy" show saw the Union right in on another big hit as first class entertainers played for gobs and gold braid. Duke Ellington brightened up many a lonely soldier's heart on Christmas Eve, and Les Brown, feature on the spotlight broadcast, "digged it" right from the Union portals.

Another satisfying year will go down in the records of Union history.

ELY CULBERTSON—Bridge expert and war analysist Mr. Culbertson spoke to a post-war planning group on the theories presented in his new book.

EHRKE TWINS—Already good troupers, tiny blonde Julie and uliette, made merry for the New Year's Eve crowd with their terpretations and piano duets.

JOHN JACOB NILES—Man of talent and ingenuity, Mr. Niles gave a genuine performance of folk-lore balladry on his own hand-fashioned dulcimer.

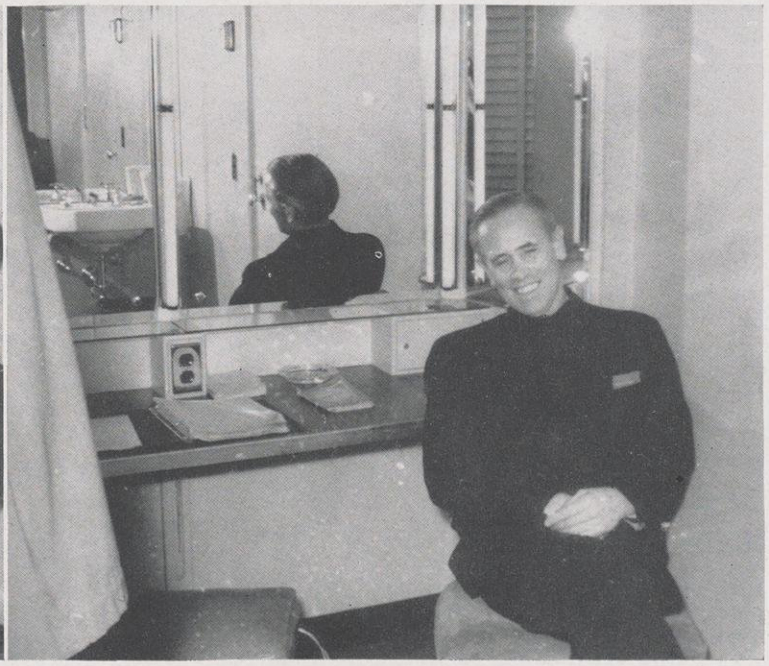

WISCONSIN'S potential journalistic and business ability has found four training schools here at the University, where four thriving publications bucked greater odds during 1943-1944 than ever before, namely: The "Daily Cardinal", "Wisconsin Badger", "Wisconsin Engineer," and the "Wisconsin Country Magazine".

In all but the engineering magazine feminine personnel is almost without exception, the campus for the first time seeing three women editors and likewise three women business managers invade the inner sanctums of the publication offices. With selective service rearing its ugly head again, it may not be too long before the "Wisconsin Engineer" gets some of the feminine touch.

However, the man shortage has brought no parallel shortage of spirit—the publication offices are still the places to find out who's doing what and where on the university campus.

Today's military aspect of college life is being adequately covered by each publication. The "Badger" is following last year's policy by devoting an entire section to the A.S.T.P., Meteorologists, and Navy V-5. The "Cardinal's" Specializer and Badger Navy News answer to a need in the same direction. Space is given in the "Engineer" to the A.S.T.P. group studying in that field.

The staffs of all these publications should be given ample credit for the service they are performing for their university, and their corresponding attempts to keep that old Wisconsin spirit alive.

PUBLICATIONS

CLARISSA TOMPKINS, junior and first girl editor, tried darn hard to put out a book as good as those of her male predecessors.

HARRIET ANDERSON

Badger EDITORIAL STAFF

GENEVIEVE JOHNSON

ELIZABETH SCHLOM

JEAN ANDRAE

MARGARET ANNE HUKILL

BADGER EDITORIAL STAFF

Editor-in-chief.....CLARISSA TOMPKINS
Associate Editor.....HARRIET ANDERSON
Photography Editor.....FRANCOIS PALMATIER
Art Editor.....JEAN ANDRAE
Personnel Director.....MARGARET HUKILL
Senior Editor.....GENEVIEVE JOHNSON
College Editor.....ELIZABETH SCHLOM
Sports Editor.....MERRITT BAUMAN
Student Committees Editor.....MARILYN SCHUMANN
Fraternity Editor.....MERRITT BAUMAN
Sorority Editor.....BETTY LOU LOOMIS
Esthetics Editor.....MARJORIE FORD
Women's Editor.....MARJORIE FORD
Church Editor.....MARILYN SCHUMANN

Editorial Assistants: Lelah Ambrose, Jeanette Bauman, Beverly Bohlman, Lawrence Demmer, Betty Lou Gumpert, Bessie D. Hackett, Janet Hansen, Janet Jacobson, Ray Kermish, Mary C. Leicht, Shirley Mollod, Barbara Matteson, Mary Jo Maurina, Bill Miller, Don Niles, Pat O'Conner, Ruth Mary Pederson, Muriel Schaub, Billie Tebbetts, Dick Thoke, Polly Topping, John Tschernitz.

The Wisconsin Badger came through hectic 1943-44 with many problems newly solved, and in spite of them all managed to make its appearance as an authentic glimpse of the University of Wisconsin during the past school term.

"Crick" had a man-sized job to do in combating the rising costs in engraving materials and scarcities of everything in order to put out the yearbook at its usual low cost. Photographic supplies and "man hours" for the processing of the pictures after they were taken were sadly lacking, but with full cooperation of the staff, the Badger did come to life.

Excepting the staff, which did a splendid job, the editor's biggest moral support came from "The Voice" Sinatra, whose pictures graced the four walls of the office.

Sections specifically devoted to the Army Specialized Training Program, Meteorologists, and Navy V-5 at the university give the book the necessary wartime character and what's more important, give the men stationed here a worthwhile souvenir of their days at Wisconsin.

This year's Badger includes all the features of the old Badgers in addition to several specialty sections of its own.

EILEEN PRICE stuck by her "price" even in the face of rising costs and turned out the same high_quality Badger.

With Eileen Price at the helm of the Business Staff, the book's financial interests have been well handled. For the 59th year of Badger history managing finances, sales, publicity, and advertising was a substantial job, especially when, as is the case this year, the ASTP, Navy and Meteorologists are covered more extensively than any year since the services arrived on the campus.

A pledge contest early in Fall and the awarding of two free tickets to "Oklahoma" gave impetus to promotion. For a grand job the Badger business department deserves all the credit that an appreciative university can give it.

Badger BUSINESS STAFF

BUSINESS STAFF

BOARD OF CONTROL

WALTER PANCOE

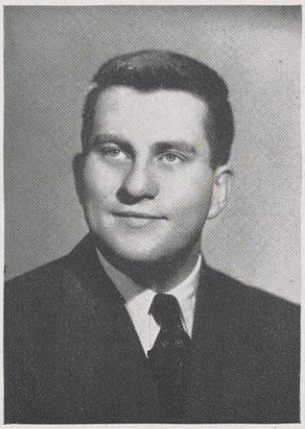

GEORGANN BERGENTHAL

JOYCE GAFKE

JULIE HOLMES

BADGER BUSINESS STAFF

Business Manager.....EILEEN PRICE

Advertising Manager.....WALTER PANCOE

Organizations Manager.....GEORGANN BERGENTHAL

Sales Manager.....JOYCE GAFKE

Promotion.....MARY GEKLER
JULIE HOLMES

Business Assistants: Nancy Boerner, Jeane McElroy.

BOARD OF CONTROL

PROFESSOR R. R. AURNER

PROFESSOR FRANK THAYER

RAY L. HILSENHOF

ELEANOR FERGUSON

President.....MARY JEAN ZENTNER

Secretary.....MARY WINKLEMAN

BARBARA FLETCHER

JOE MELLI

ROBERT SPRENGER

It was to the small offices to the right of the elevator, third floor Union toward which the entire Badger staff directed its steps (not because of the smell of beer) but because it needed to occupy its spare afternoons.

It was here that it first of all arranged the seniors to be photographed and then pigeonholed them for their own private section.

Adjacent to the editorial office can always be found the first year "stooges" pounding away on typewriters, filing, alphabetizing subscribers' stubs, wrapping packages, and doing the many other jobs that are prerequisite to knowing the Badger's intricacies as the staff eventually does.

One room farther on finds the business manager counting her money and subscriptions and planning big promotion deals. But with the 1942 "staff" (pure oak) that leans in the corner overseeing production we know the book will be worth its "Price".

Little notes, such as "Do this by 6 o'clock and do it right this time" (anonymous but we suspect the Editor) found on stacks of copy kept the staff conscious of its duties.

All in all it was the usual book-happy group whose reward came only when the Badger made its complete, section by section appearance.

Occupying the reigning seats at the Cardinal office are PAT HOGG LARSON and RUTH JAEGER—1943-1944 editors-in-chief.

EILEEN MARTINSON

Daily CARDINAL

MARILYN JOHNSON

LEO CARY

BETTY BERRY

JANE WEISSELBERG

CARDINAL EDITORIAL STAFF

ditor..... RUTH JAEGER
PAT HOGG LARSON

Managing Editor.....EILEEN MARTINSON

Iniversity Editor.....MARILYN JOHNSON

eature Editor.....JANE WEISSELBERG

ociety Editor.....BETTY BERRY

ports Managing Editor.....LEO CARY

ersonnel Director.....LEE CHYNOWETH

ditorial Assistants: Susan Ammann, Mary Bandouveris, Jean arth, Bob Berg, Pat Brady, Colleen Clifford, Midge Cutler, erry Krupnick, Marcia Legere, John McNelly, Nan Oes- eich, Joanne Oyaas, Barbara Puls, June Robinson, Judy osenberg, Mary Louise Ruka, Shirley Schanen, Jean Wally, lizabeth Wimmer.

For another year the Daily Cardinal has succeeded in keeping all the campus news at our doorsteps every morning (well, anyway four mornings a week). It has been the most widely read newspaper among the students, giving us an all-around consciousness of current world events, campus news of all kinds including sports, politics, social events, the university's war program, scholastic attainments, and personality sketches of people we know.

It has won the struggle to keep the student's paper the voice of the entire body of Wisconsinites, rather than the point of view of just a few. Though the present staff is almost entirely feminine, Cardinal spirit is there the same as always. Old traditions, as the Badger Beat and Troubleshooters still battle it out through their columns.

Editorship changed hands when Ruth Jaeger turned the keys over to Pat Hogg Larson during the first semester.

The Cardinal's newly added military sections have given the servicemen a chance to see what they can do along journalistic lines and helps to coordinate the student and military viewpoints.

Campus congratulations to ARLENE BAHR for keeping the Cardinal's business head above water, and thus making possible our Daily Cardinal.

Necessitated by wartime conditions and decreased enrollment, a four-day Cardinal week has been initiated. However, it was the last of the Big Ten dailies to be forced to succumb to the cut down in the number of weekly publications.

The Cardinal business staff under the direction of experienced Arlene Bahr has been a mainstay to the more constantly changing editorial staff. It has done some fine work in keeping the subscription level and number of regular advertisers up near that of pre-war days.

Cardinal BUSINESS STAFF

BUSINESS STAFF

BOARD OF CONTROL

JOYCE MALM

MRS. DALE GORDON

CARDINAL BUSINESS STAFF

Business Manager.....ARLENE BAHR

Circulation Manager.....JOYCE MALM

Office Secretary.....MRS. DALE GORDON

Business Assistants: Betty Born, Elaine Casperson, Robert Charn, Velma Kort, Gerry Leisch, Lillian Mueller, Irving Slomowitz, Millicent Stein, Betty Winn.

BOARD OF CONTROL

PROFESSOR FRANK THAYER

PROFESSOR HENRY TRUMBOWER

PROFESSOR HAROLD TAYLOR

President.....ROBERT CHARN

Vice-President.....DAVID KOWALKE

Secretary-Treasurer....HAZEL HOLDEN STAUFFACHER

SUSAN AMMANN

IRVING SLOMOWITZ

WALTER PANCOE

BETTY ASKE

Half the Daily Cardinal staff's energies this year were applied in keeping track of the identity of the present editor. At the time of the Badger's going to press, three had already shortened their normal span of life by taking on the job.

The atmosphere of a student publication office combined with that of a daily newspaper could be wearing enough without the additional hectic job of keeping the staff "manned" with nothing but the feminine element to fill its positions.

Copy desk had its perennial job of making reporters' copy readable, and as evidenced by the finished product a conscientious group gathered at that table. By editing AP news from the J-School teletype, the paper made up a daily column of current world news.

Jay Krone's sports column disappeared with him when Uncle Sam reached into the Cardinal Office in his search for some of the remaining members of the virile sex.

Scooping and meeting the inevitable deadlines gave the staff its rewarding journalistic thrill—if putting out a grade A college paper didn't.

The voice of the Ag campus, the Wisconsin Country Magazine, edited by Home Economics and Agriculture students kept up its publication as usual in spite of the difficulty of keeping a full-sized staff this past year.

With circulation in the neighborhood of fifteen hundred, Mary Alice Flanagan held the editorship during the first semester, while Phyllis Mann manipulated the business end. Lillian McGilvra took over the job of editor at the beginning of the second semester.

The Country "Mag" is published monthly during eight months of the year and covers all phases of Ag campus life and personalities; it tells of current projects, problems, and research being done in every phase of the fields of Home Economics and Agriculture.

In past years the policy was to have a woman editor. Now practically the entire staff is feminine. The publication is advisor Professor William A. Summer's baby. It's the members of his semester course in Agricultural Journalism who, for the most part, make up the staff.

The business staff handles all subscriptions, advertising, and financial matters to keep the magazine a "going" concern. Some students subscribe through their Ag activities cards.

Editor, Mary Alice Flanagan
Business Manager, Phyllis Mann

WISCONSIN COUNTRY MAGAZINE

Front Row: Mildred Witt, Jay H. Nelson, Mary Alice Flanagan, Margaret Biddick, Nancy Gittins, Beverly Scheele
Back Row: Emily Berckmann, Bernard Connors, Marvin Altreuter, Lillian McGilvra, Delbert Myron, Eileen Niedermeier, Anne Anoszko, Mary Alice Arnold

Speaking officially for the University of Wisconsin engineering school, The Wisconsin Engineer magazine continued its policy of year around publication, since the school is now on a year around basis.

Despite cut-throat competition of the draft boards, sufficient staff has been maintained to put out the magazine with the reputation of "never having missed an issue since its inauguration."

It was back in 1896 that The Wisconsin Engineer magazine was founded as a quarterly under the auspices of the engineering faculty. Later the students managed to get complete control. Before the war and the extension of the school year it was published only eight months of the year.

Glenn Jacobson, new editor, took over the reins from Don Niles at the close of the first semester. The business managership remained under the capable direction of Don Caldwell.

The magazine finds an outlet for journalistic talents of the Engineering School, expresses its students' opinions, elaborates on its present problems, does considerable research, and keeps track of alumni.

In spite of priority and wartime handicaps this year, The Wisconsin Engineer has put another praiseworthy milestone behind it.

Editor, Glenn Jacobson
Business Manager, Don Caldwell

WISCONSIN ENGINEER

Front Row: Bill Jacobson, Don Niles, Glenn Jacobson, Don Caldwell, John Caldwell, Warren Friske
Middle Row: Bernard Jaeger, Harold May, Bob Burger, Art Vollmer, Rueben Hackbarth, Marvin Woerpel, Chuck Kozel, Dick Mann
Back Row: Al Oman, Russ Johnson, Rey Pady, Bill Kraske, Gerhard Beyer, Chuck Tomlinson, John Olsen, Wayne Easton, Toru Iura

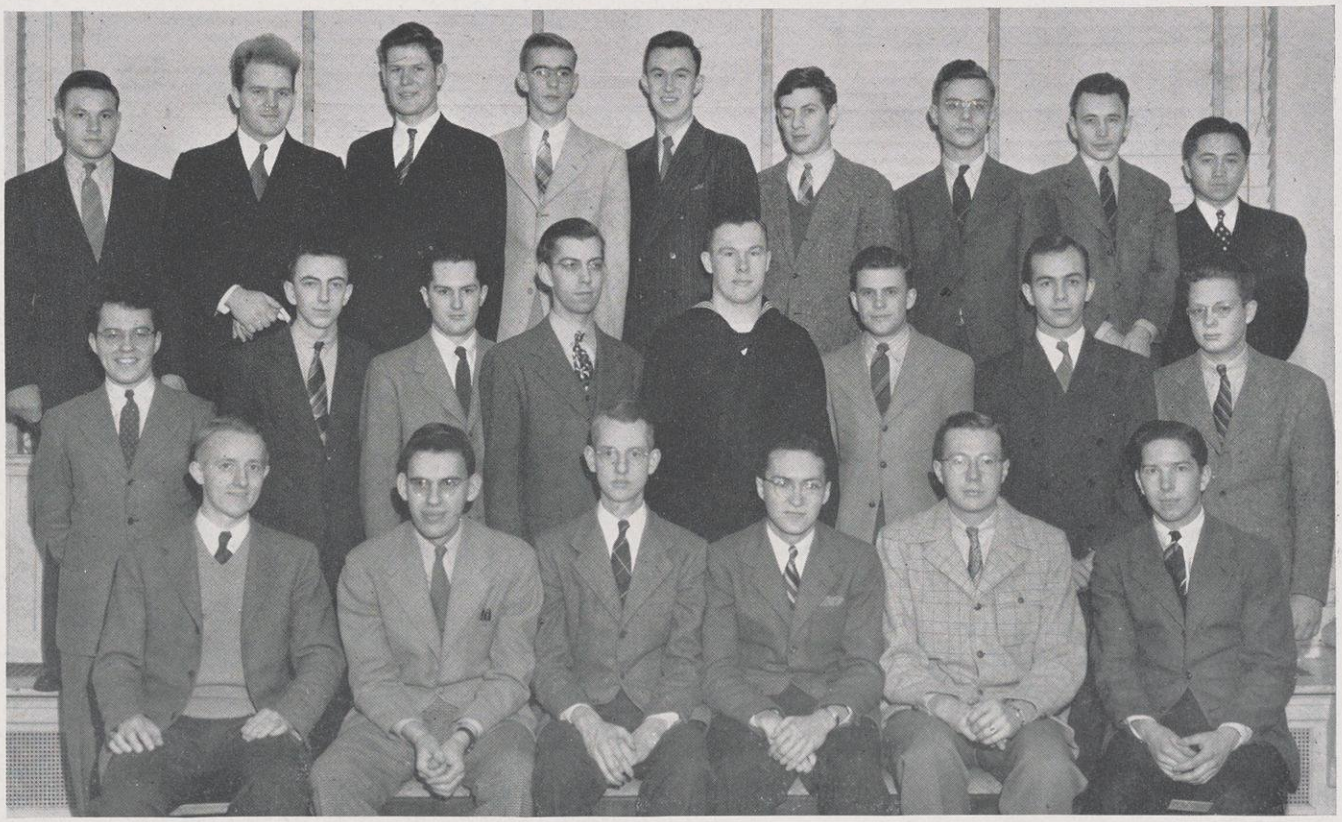

WHO'S WHO ON THE

nhellenic President, HELEN CRUSE from uatamala, weeds out the jive from the assics at the Alpha Xi Delta house.

Psi U RAY PATTERSON stretched Wisconsin's '44 basketball reputation by bringing home second honors in Big Ten individual scoring.

KARL SONNEMANN, president of se ior class and WIMA, reorganized t senior council to help align class activiti with student government.

BETTY LUHMAN and ESTHER HOUGEN, fall electees to student board, "coking" with JEAN DEUSS of Mortar Board and war activities fame.

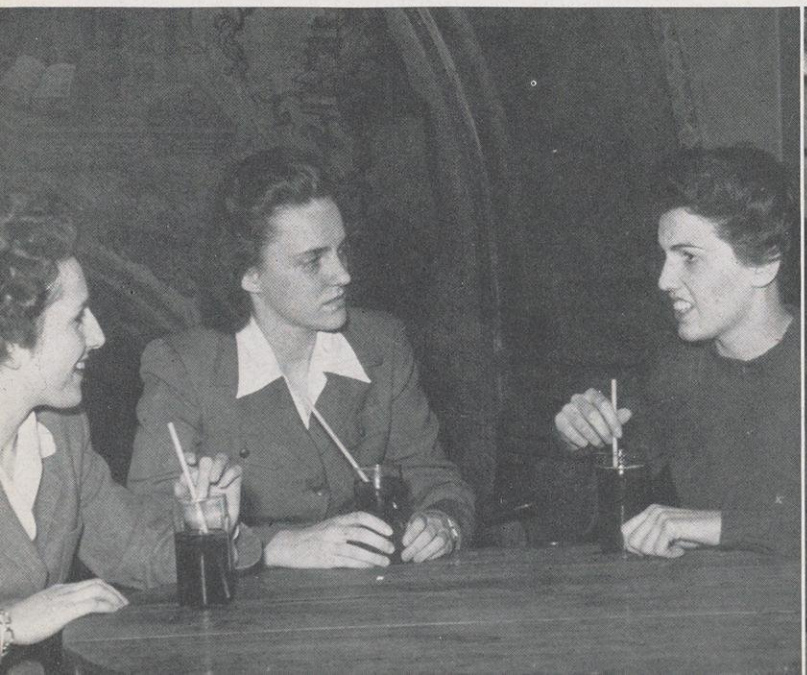

BOB BURKE, University of Wisconsin's master politician, can sell anything from Pre-Prom and 770 Club to a pair of shoes.

WISCONSIN CAMPUS

BOB HENKEL, '44 Prom King, seen dining with his campaign managers at the "Rock" as an expedient measure before Fall elections.

Those Carillon chimes aren't automatic—it was ELSIE TASCHEK and ESTHER LINDBLOM who played the tunes heard 'round the campus.

KAYO HALL, voted "most often-paged girl" in the Union, held down the presidency of that institution during the first semester.

Troubleshooters EDDIE HEIM and JIM MACINTOSH, who told the campus "who's got it and who ain't", with BOB BILGER, Navy News TS'er.

THERESE PICK, Mortar Board, shovels Student Board business faster than snow the Pi Phi porch.

WHO'S WHO ON THE

WALTER PANCOE, short in stature, big in ideas, tops in personality, smooth in manner, Union prexy, and Boogie Woogie virtuoso.

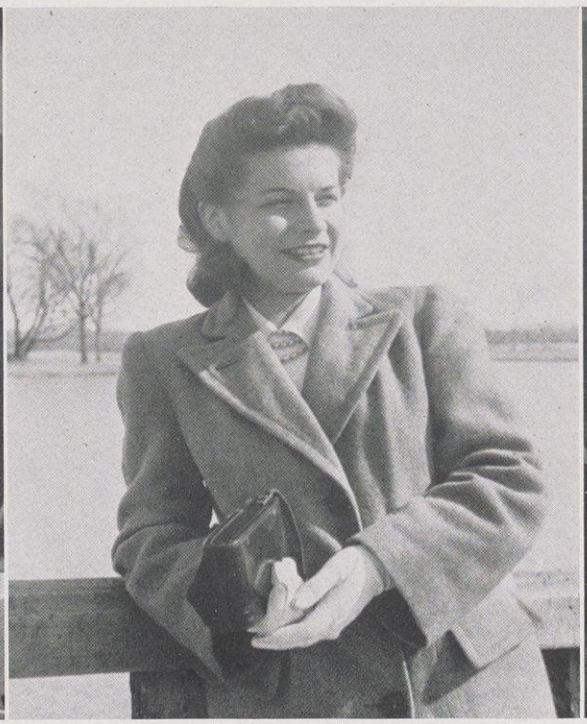

KAY SCHINDLER, Alpha Chi Omega, campus dynamo, and president of Wisconsin Student Association, ruled the "U" with an iron hand.

RUTH WELLING, A.E. Phi and ex-Mort Board president, helped ease the tran formation into a wartime campus whi holding War Council reins.

Fullback LEN CALLIGARO, three-year Wisconsin letter man, is as "at home" in the Union pool hall as on the football field.

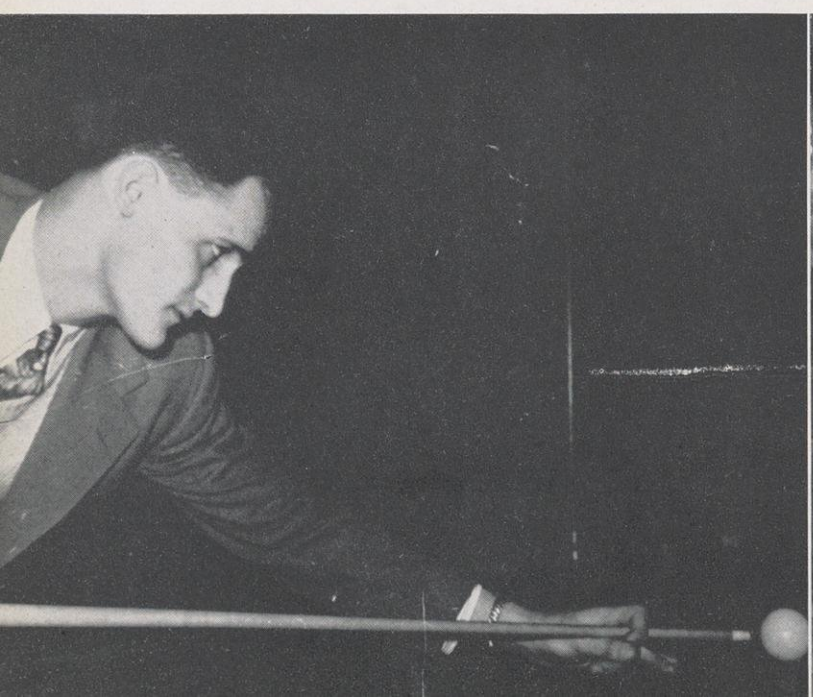

Gamma Phi CHARLOTTE IRGENS knits only for the Badger photographer, since Student Board and Mortar Board take most of her time.

WISCONSIN CAMPUS

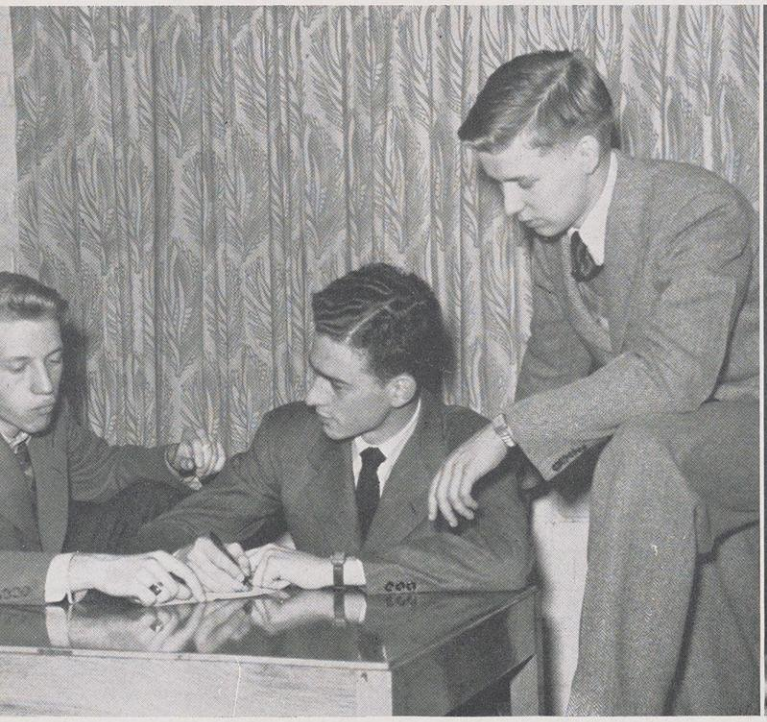

BILL SCHMITZ, prom chairman candidate, with co-plotters BILL RODIGER, debater and junior man on student board, and JIM MACINTOSH.

"J" school prodigy ARLENE BAHR, of Mortar Board and Theta Sigma Phi, demonstrated her knack for business with the Cardinal.

RY JANE PURCELL helps wear down Union steps, as president of Forensic rd, the Union Forum Committee, and tar Board.

LES "SATCH" MEINHARDT, exhibit "A" of Wisconsin's colorful characters, was active in Men's Halls, '43 Pre-Prom chairman and on Work Day committee.

EMILY JANE GRAHAM took in hand all the women's problems with her position as president of the Women's Self Government Association.

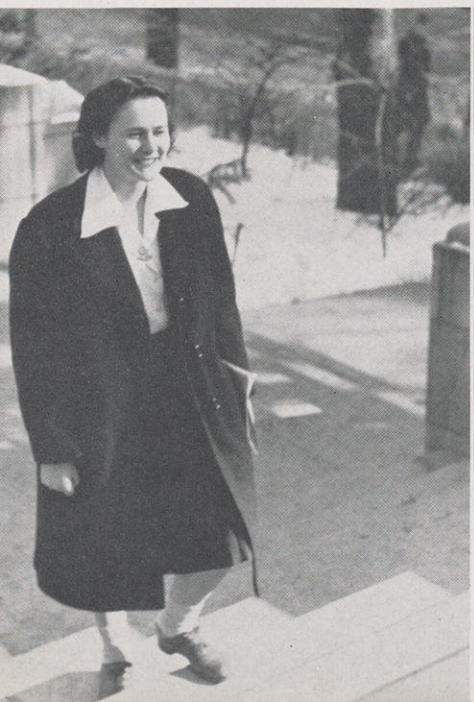

THE PRATT-WHITNEY GIRLS

In June of 1943, nine girls were sent to Wisconsin by the Pratt-Whitney Aircraft Corporation in a training program open only to women for engineering fellowships. The courses of study prescribed under the Pratt-Whitney plan have been arranged from a background of a score of years' experience in the engineering of aircraft power plants. Wisconsin is one of the nine leading colleges and universities over the country chosen to cooperate with the Pratt-Whitney Aircraft Corporation located in Hartford, Connecticut.

This unique plan to train women as engineers had stiff requirements. To be eligible even for application, these girls had to have superior scholastic records previously and senior standing. Final selection of fellowship candidates was by interview with company representatives. On campus here, Dean Ruedisill acts as an interested and able advisor to this group.

Each fellowship carries a stipend of $1500 for the training period which began June 7, 1943 and which will end May 27, 1944. After graduation, each fellow will have the opportunity to apply her training in one of the active progressive engineering groups of the Pratt-Whitney Aircraft Corporation and take her place as an engineer's aid or an aircraft design engineer.

Left to right: Genevieve Sherwin, Dean Ruedisili, Dorothy Wilson, Gay Sewall, Natalie Bernstein, Jane Morris, June Dvorak, Janet Edward
Not in Picture: Romayne O'Day

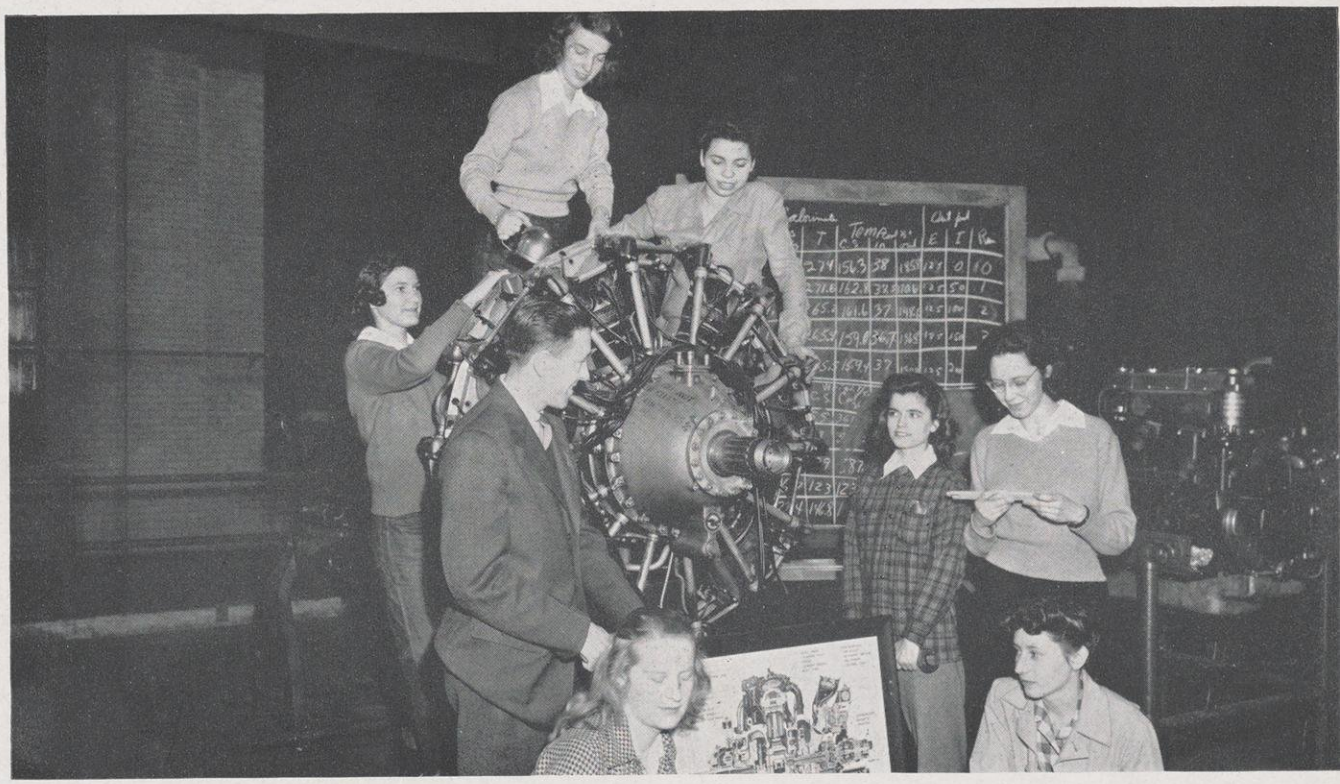

1944 PRE-PROM

Introdnced Dancers to a Successful Winter Social Season

CHAIRMAN BOB BURKE
QUEEN WANDA TOFSON

The evening started out as a social success with the music supplied under the baton of Don Voegeli. Uniforms of navy blue and khaki, of course, predominated over the informal civilian dress. After much debate, the Union was procured, and another tradition was kept intact. Bob Henkel, prom king, introduced his queen and the six John Powers' Badger beauties. At his announcement and introduction, Martha Woodling and her court of honor appeared through an authentic copy of the cover of the 1944 Badger which served as a picturesque backdrop.

PRE-PROM CHAIRMEN

Front Row: Mary Boyle (Advertising) Bob Claus (decorations), Pat Skadland, and Betty Lou Brann (program)

Second Row: John March (finance) and Suzanne Boissard

Third Row: Jerry Jarchin (publicity) and Frankie Cooley

Fourth Row: Bill Schmitz (tickets) and Marian Grinde

Back Row: George Lanz (military relations) and Dorothy Biard

The Junior PROMENADE

Amazed Everyone with its Spectacular Showing

The success of the 1944 Junior Prom was aided by an eleventh hour reprieve from the Army C. O., and the A.S.T.P.'s with the other service branches helped form a capacity crowd. Sponsored by Student Board and the Union, which was completely turned over to the committee for the event, Prom took on its usual glitter, shine, and unharalded spectacle, but all in keeping with wartime restrictions in the form of inexpensive decorations and the absence of a name band. Music was under the able direction of Stan Myers, Benny Ehr, and Bob Arden. "Bascom Hill at Night" set the scene with Bascom Hall in the background of a snow-capped hill. King Bob Henkel and Queen Martha Woodling reigned royally from 9:30 to 1:00 A. M. Captain James Eagan, on leave from the Pacific theatre, was introduced as one of the honored guests.

As Stan Myers surveyed the crowd, Bob Henkel introduced his bevy of John Powers's Badger Beauties.

Shall we dance?

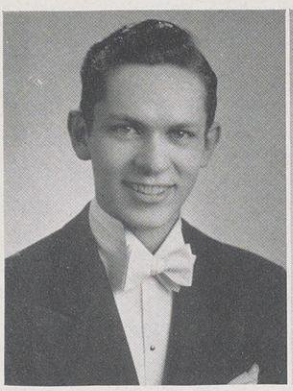

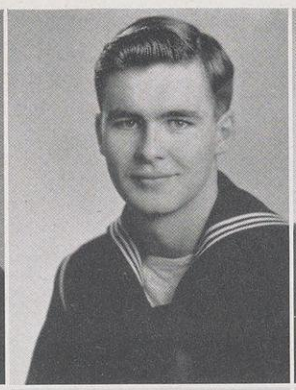

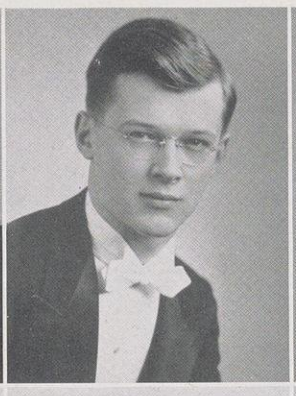

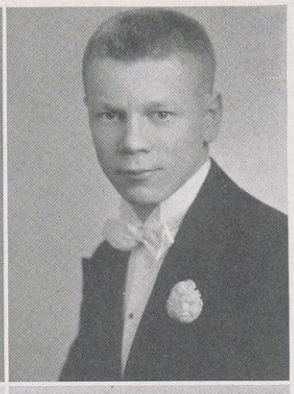

CARL OTJEN
JOHN BRADY
KEN MICKLE
BOB JIRUCHA

BETTY BERRY
EILEEN MARTINSON
BOB SENTY
ANN DEL MONTE MEISSNER

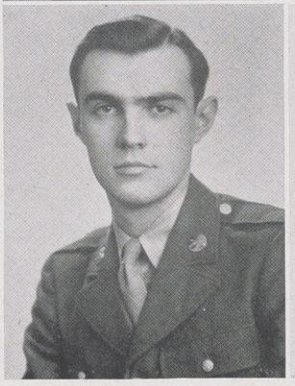

ASSISTANT CHAIRMEN

Co-Chairmen..... CARL OTJEN
JOHN BRADY

Arrangements.....KEN MICKLE

Finance.....BOB JIRUCHA

Program and Dinner.....BETTY BERRY

Co-Chairmen of
Campus Relations.....EILEEN MARTINSON
BOB SENTY

Promotion.....ANN DEL MONTE MEISSNER

COMMITTEE CHAIRMEN

Advertising.....WAYNE MARCOUILLER
NELDA HENRICKSON

Photographs.....MARGARET STROUD

Decorations.....LARRY HOENIG
DON PORATH

Tickets.....JOAN HAMMERSTROM

Grand March.....LOIS KOESTER

Invitations..... JIM McINTYRE

Publicity.....STEVE EASTMAN

Queen Martha Woodling and King Bob Henkel

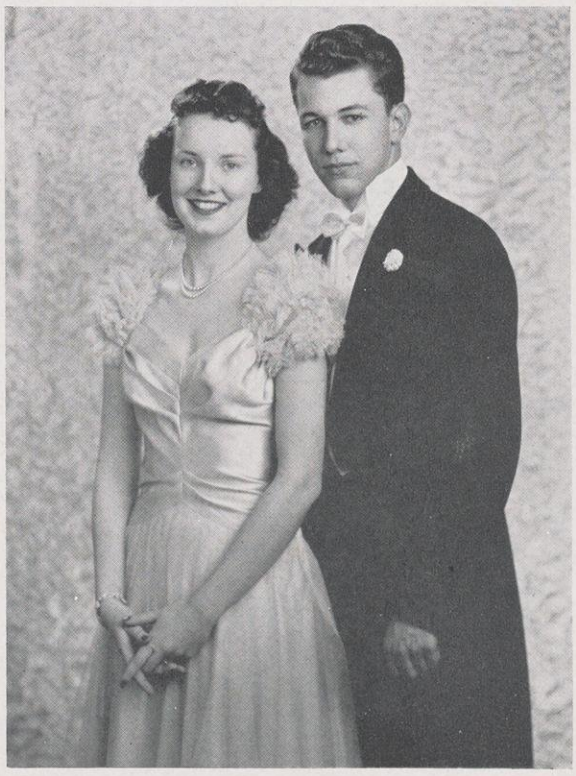

The 1944

SENIOR COUNCIL

Realizing the need for stronger class co-operation, the Senior Council of the Class of '44 took a major step in that direction by setting up a plan of organization for the Senior Class. As stated in the preamble of the constitution, its purpose is "to provide the members of the Senior Class with an effective governing body and an organized voice; and to create and maintain class solidarity on campus and after graduation."

The Council set aside the first week of May as Senior Week, highlighted by Senior Ball, Senior Swingout, and the Senior Convocation. The Convocation was unprecedented in recent years. It was the first time that an entire Senior Class was called together for any purpose other than graduation. President Dykstra and John Berge spoke to graduates on the facts and problems arising out of the transition from Senior status to that of alumni.

Another of the important services rendered the class was the establishment of an organization to maintain class unity after graduation. The members of this Post-Graduate Executive Board have as their duties to represent the class on the Executive Board of the Alumni Association, to plan reunions, and to edit a yearly class bulletin.

Officers of the Council were president, Karl Sonnemann; vice-president, Roland Wendorff; Secretary, Arlene Bahr; treasurer, Wayne Marcouiller; publicity director, Joyce Gafke.

Front Row: Margaret Salick, Arlene Bahr, Arlene Rasmusson, Gwendolyn Clark, Joyce Gafke
Back Row: Charles Forsberg, Wayne Marcouiller, Robert Sprenger, Roland Wendorff, Karl Sonnemann, Arnold Schneider
Not in Picture: Elgin W. Jacobson, Richard Fein, Marion McCammond

Front Row: Alfred Adams, Mary White, Gwendolyn Clark, Raymond Patterson

Back Row: William DeLong, Robert Sprenger, Roland Wendorff

SENIOR BALL

CHAIRMAN KARL SONNEMANN
QUEEN BETTY LUHMAN

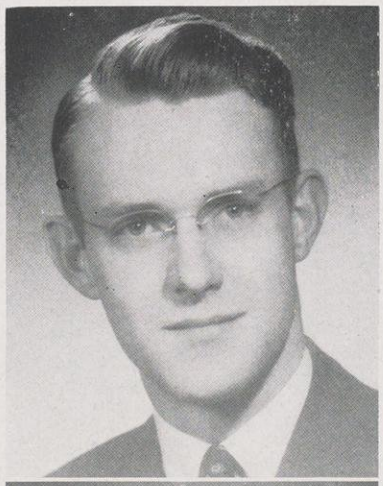

CHAIRMEN OF THE DANCE COMMITTEE

Arrangements . . . . . RAY PATTERSON
Finance . . . . . ROLAND WENDORFF
Tickets . . . . . ALFRED ADAMS
Advertising . . . . . ROBERT SPRENGER
Publicity . . . . . MARY WHITE
Decorations . . . . . GWEN CLARK
Military Relations
APPRENTICE SEAMAN WILLIAM DELONG

As the last major function of the year, the 1944 Senior Ball, held Friday night, May 5th, proved to be a spectacular finale to Senior week. More than a farewell dance for the men and women of the Senior Class, it was also a gay night for all service branches on campus, who danced happily to the rhythmic strains of the orchestra in Great Hall which was cleverly bedecked with farewell decorations.

Chairman Karl Sonnemann chose "Teeter" Luhman for his Queen and presented her in regal fashion to an enthusiastic crowd.

WHEN not engrossed in books, students find ample opportunity for self-expression and the development of cultural interests in the extensive Esthetics program of the university.

Stimulating and inspiring are the offerings of the band, chorus, forensics, and drama.

Trim uniforms, precise formations, and scintillating rhythms of the University band and zip and spirit to the football games. Win or lose who doesn't thrill to the band's "We'll March On Victorious"? And what could stir the hearts of loyal Wisconsinites more than the swelling of "Varsity" after the final gun of the hard-fought football and basketball contests?

To satisfy classical music lovers the Concert Band brings to life the work of the masters with varied, vivid presentations.

Expert guidance and enthusiastic membership combine themselves in the University chorus—an organization open to students who delight in vocal expression. Active on campus and in the community, this group offers pleasure to participants and audience alike.

To foster, advance, and correlate forensics at the University—these are the activities of the Forensic Board. Oratorical, declamatory, debatable and extemporaneous discussions are promoted for the development of all talented students in the rhetorical field.

Mask and wig lure on the students with dramatic aspirations to participate in active Wisconsin Players. Slapstick to tragedy is explored by theatrical minds on the Memorial Union stage.

ESTHETICS

Universit

RAYMOND F. DVORAK
Director

FLUTE AND PICCOLO
Wendell Kirkpatrick
Patricia Renskers
Willis Greb

E FLAT CLARINET
Harvey Friedland

B FLAT CLARINET
Betty Zwicky
Gloria Bleck
Earl Gates
Leroy Stursa
Georgiana Farchmin
Doris Lytle
Preston Helgren
David Perlman
John Szarkowski
Kenton Brown
Herman Nimmer
Norman Kozakoff
Ralph Buehler
Melvin Story
Raymond Lang
Erwin Kitzrow
John Finken
Paul Stry
John Ryerson
June Hartnell
Victor Teichner

ALTO CLARINET
Ann Hogan
Eugene Rosanoff
Marjorie Stieg

BASS CLARINET
Lyman Frazier
Robert Buhse
Arnold Lewerenz
Earl Lamb

OBOE
Donald Thompson
Richard Schmitz
Arvilla Eichsteadt
Dean Connors
Richard Baron

BASSOON
Yaron Nathanson
Robert Parker

ALTO SAXOPHONE
Helenjane Horn
Harold Goldfein
Joseph Klueger
Aloysius Kachelmeier
Martin Reiter

TENOR SAXOPHONE
James Jones
Vernon Collins, Jr.

BARITONE SAXOPHONE
Mary Hultvick

TYMPANI
Robert Monschein
Helen Lund

BASS DRUM
Robert Curkeet
Robert Washatka

KARL H. SONNEMANN
President

Wisconsin CONCERT BAND

BASSES

Karl Sonnemann
Robert Benzinger
Paul Isenberg
Frank Nelson
Joyce Gerlach
Donald Hyzer
Daniel Reep
Gordon Kwiatkowski
Richard Hansen
Norman Martin

SNARE DRUM

Harvey Nienow
John Blumenfeld
Charles Hemingway
James Plopper
Wesley Cretney

CORNETS

Henry Arkens
Douglas Evjue
William Sundquist
George Chafaris
Richard Garber
George Nichols
Leon Kasbaum
Harold Micheal

TRUMPETS

Robert Hudson
Daniel Mandelker
Robert Storck
Gordon Vandervort

FRENCH HORNS

Robert Samp
John Iltis
James Koch
Elsie Taschek
Harry Baernstein
Harold Grothman
Charlotte Vrooman
John Kuebler
Halbert Gates
Mary Jo Condon

TROMBONES

Warren Stewart
Thomas Watson
James Abraham
William McFetridge
George Zwicky
Dorothy Leedle
Kathleen Niemer
Robert Henrickson
Reginald Gronzeski
Harry Miller
Leslie Pallin

BARITONES

Donald Marcouiller
Orin Conant
John Sjolander
James Schweitzer
Robert Buehler
George Volz

DRUM MAJOR

Wayne Marcouiller

LIBRARIAN

Donald Thompson

Even though the membership of the University Band has been thinned by the many bandsmen who are now serving in the Armed Forces, the band has carried on in a true Wisconsin tradition. More than half of the membership of the band was made up of freshmen, and of these, thirty-eight were less than 18 years old. Many upon reaching the age of 18 were inducted into service. In spite of the changing personnel, the band maintained a high standard of accomplishment, and studied and played the usual fine library of band music characteristic of Wisconsin Bands.

A total of 43 appearances were made by the band this year, these included concerts, radio broadcasts, football games, mass meetings, and basketball games. Four concerts were played by the band in the Union Theater and for the sixth year a regular weekly radio program was played. This program, known as the "Music Hall Hour" originated in historic Music Hall Auditorium, and was broadcast by station WHA and the Wisconsin Network.

To perform the military duties required by the Army and Navy units stationed on the campus, an A.A.F. Detachment Band, an A.S.T.P. Band, and a Navy Training Schools Band were organized and trained by Mr. Dvorak for service to their respective units.

WILLIAM R. PFEIFFER
DIRECTOR

UNIVERSIT

This year in spite of there being a lack of tenors and basses the University Chorus has carried on admirably. To compensate for the lack of male voices the number of girls has been cut. This does not keep all the girls out however, for Mr. Pfeiffer planned to take a portion of the sopranos and altos and feature them as a separate chorus.

Heretofore the meetings were held in the evening, but because of Director Pfeiffer's extra-curricular work in a war plant, meetings are conducted in the afternoon. Thus war-time has broken another tradition. So as to accommodate everyone, meetings are held every afternoon.

The chorus plays an important role on the campus. In addition to being a chorus for which credit is given, it is an active participant in college programs. Each Sunday the chorus can be heard broadcasting on the Choral Hour. Other events in which the chorus sang are Founder's Day and the Christmas Festival.

Dick Alexander
Ethel Bahr
Wilma Bard
Joanne Bennet
William Bigger
Joyce Bird
Marion Bischoff
Lucy Brady
Bruce Brooks
Mercedes Borghoff
Betty Carpenter
John Clayton
Ed Cogan
Mary Colliton
Eleanor Coenen
Dorothy Cox
Rosa Daellenbach
Lois Dalton
Catherine DiVall
Dean Donnan
Helen Doyle
Doris DePrey
Martha Easum

Gwen Forrer
Margaret Fritz
Charles Fox
Shirley Geifuss
Janet Glenn
Peg Gunderson
Joyce Gerlach
Mary Haltvick
Florence Hanson
Ruth Harris
Ruth Hayes
Peter Herr
Helenjane Horn
Bill Howard
Martina Huebner
Dorothy Hughes
Marlow Hyatt
Theodore Koehler
Warren Huehling
Gail Lee
Doris Lehman
Arnold Lewrenz
Sally Lightcap

CHORUS

Irma Linse
Sylvia Lushbough
Jeane McElroy
Nancy Marsh
Ruth Marson
Dorothy Meier
Myrna Jean Meyer
Rosemary Meyer
Elaine Michelson
Louis Mielke
Lucille Moeser
Phyllis Pinkerton
Ada Potter
Jack Peterson
Lora Putz
Stanley Ryckman
Caryl Seeliger
Judith Siskind
Shirley Steinhauer
Helen Samp
Jean Sargent
Helen Schubert

Jean Schuyler
Barbara Schumacher
Virgil Schrock
Gordon Schroeder
Phyllis Scovill
Walter Scott
Jean Severa
Jane Ann Sharpe
Barbara Small
Elaine Stanisauskis
Brenna Steil
Marion Sunny
Sally Tillotson
Norma Trieloff
Jeanette Wagner
Kay Wagoner
Carolyn Wells
Arthur Whitfield
Evangeline Wilcowske
Elizabeth Wilson
Mae Zimmerman
Helen Wineke

Betty Bishop
Joan Bleasdale
Harold Boettcher
Richard Bouma
Elizabeth Clarke
Beth Cohen
Mary Condon
Dorothy Damon
Mildred Damon
Betty Darling
Mary Jane Dick
Beverly Ethun
Warren Gunness
Robert Hackbarth
Elaine Hacker
Clarence Hammond
Carol Hartman
Ethel Hull
Marie Johns
Marion Key
Donald Kingston
Virginia Koepsell

Natalie Kubath
Dave Krupp
Roberta Lee
Merle Lungren
Joanne MacInnis
Janet Melichar
Irmgarde Mittler
Carl Mohs
Jane Nelson
Rolf Noer
Carolyn Plumb
Mateel Rousey
Willa Rousey
Eileen Schiller
Marion Steffen
Marjorie Stieg
Beverly Stockland
Bill Stuyvesant
Pauline Thornberry
Nancy White
Mary Wilson
Jerry Wulk

FORENSICS

The Forensic Board is the policy determining and administrative body of forensic activities on campus. These activities include a freshman forensics program which sponsors debate, extemporaneous speaking and reading, declamation and oratory, and an upper class forensics program which emphasizes discussion and debate, and contest participation in extemporaneous speaking and oratory.

Despite reduced numbers out for debate and discussion work this year, the discussion team and the mixed debate team won notable successes in sectional competition with outstanding schools of the Big Ten.

OFFICERS

President.....MARY JANE PURCELL
Vice-President.....VIRGINIA WORTHINGTON
Secretary.....JOANNE GATES
Treasurer.....ELIZABETH SEMMENS

FORENSIC BOARD

Front Row: Constance Croke, Harold Goldfein, Mary Jane Purcell, Joanne Gates, Elizabeth Semmens

Back Row: Virginia Lilja, Robert Burke, Caroline Rugee

DEBATE AND DISCUSSION

Front Row: Patricia Blix, Joyce Jones, Caroline Nelson, William Rodiger

Back Row: Marion Rades, Carl Hoeppner, Mary Jane Purcell

Front Row: Evelyn Kalivoda, Sybil Trubin, Annette Anisman, Margaret Fulle, Nancy Barnes, Shirley Sapowitch, Betty Steinsberger, Hariette Williams, Mary Anne Hatleberg, Mildred Skinner, Marne Graf

Second Row: Fred Buerki, faculty advisor, Arthur Whitfield, Julie Kloustad, Julius Bensick, Adele Stephens, Jean Mowry, Jerry Brandt, Clayton Peterson, Germaine Jacky, Jean Larson, Mary Anne Reed, Betty Riphohn, Patricia Flannery, Rita Broder

Third Row: Victor Gourreyevitch, Ronald Mitchell, faculty advisor, Bernard Lifshitz, Alice Peet, Barbara Amundson, Mary Alice Edson, Irmgarde Mittler, Millicent Stein, Lois Ann Spies.

Back Row: John Stuhler, Pvt. Mack Fuller, Cpl. Peter Turgeon, Hope Daly, Jerry Getchell, Jerry Fleming, Barnett Franks, Jean Lewis, Newell Blakeley, Fred Garber, Polly Grimes, Elaine Hackett, Shirley Agronin, Facob Ament, Baird Tenny

WISCONSIN UNIVERSITY PLAYERS

Because of the manpower shortage, there has developed a new ruling that servicemen may participate in Wisconsin Players plays this year. There has also been a reorganization of the club so that more responsibility for the success of all productions is concentrated in players' bands. This brings forth more iniative since they handle most of the technical details of production, exclusive of direction.

Another change of policy is that of experimental production. Heretofore all these plays have been presented in the Play Circle, but this year two of these plays, "The Boors" and "American Short Plays" were featured in the Union Theatre. The future policy will be decided upon the success of this venture. There have been sell-out houses for all shows, owing to the spirited advance of coupon book sales by player members.

OFFICERS

President.....CLAYTON B. PETERSON
Vice-President.....JERRY BRANDT
Secretary.....ADELE STEPHENS
Treasurer.....JEAN MOWRY

Clayton Peterson
Jerry Brandt
Adele Stephens
Jean Mowry

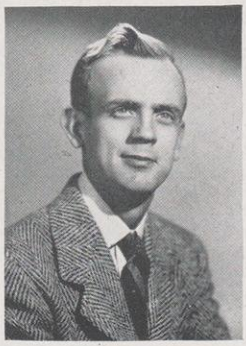

SEASON'S

THE BOORS

The "Cradle Song," the first play of the 1943-1944 season, brought a promise of outstanding work in the thespian world to the Wisconsin Players. Written by G. Martin Sierra and directed here by Mr. F. A. Buerki, the performance was given in October in the Union theater. The leading roles were portrayed by Marne Graf, Jean Mowry, Hope Daly, and Jerry Brandt. A story of a girl brought up in a convent, this play had a tender note that reached the hearts of the entire audience.

In the same month came the "Ghosts" by Ibsen. A social drama, this production brought tragedy behind the footlights. The insanity of the father was inherited by the son and led to his death. In striking contrast to the "Cradle Song" this play had us all quaking. Phoebe Hoenig and Don Fellows led the cast, and Mr. R. E. Mitchell directed.

In November came a theme on a lighter vein, Helen Jerome's adaptation of Jane Austin's "Pride and Prejudice." To most of us this story of a man too proud and a girl too prejudiced is not new. The book is almost a classic read by the majority of us before we have long been in college. The excellent acting of Hope Daly, Julius Bensick, Geraldine Fleming, Pfc. Mack Fuller as the leads, and the directing by Mr. C. M. Getchell, sent us home with a smile having spent an evening watching fine entertainment.

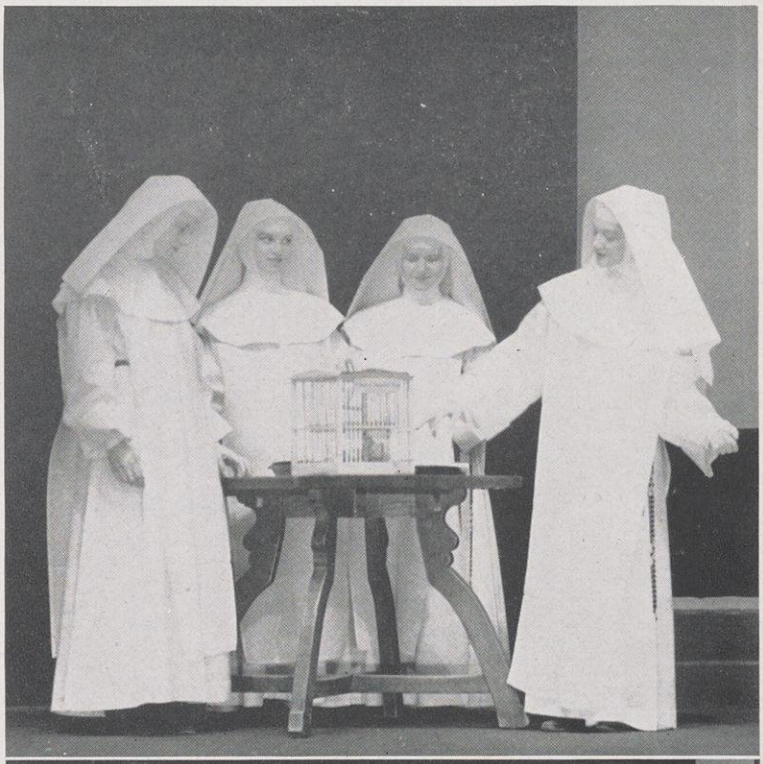

THE CRADLE SONG
GHOSTS

LAYBILL

THE CRADLE SONG
PRIDE AND PREJUDICE

NIGHT MUST FALL

The second semester brought first to the playbill the "Boors," the first experimental production of the season and a great success. Written by Goldoni and translated by Russo, this play was presented here in February. It had never before been done in English. Playing the leading characters were Bernie Lifschitz, Patricia Flannery, and Clayton Peterson, and directing was Blanche Muldrow. If this is a sample of an experimental production, may we have more of it.

March brought forth the play which had us all clutching tightly to our neighbor's hand, "Night Must Fall." Produced to give the utmost in suspense and tension through the use of strong effects and sounds, we won't forget it for a long time. Included among the cast were Julius Bensick, Phoebe Hoenig, and Mary Anne Reed. The play was written by Emlyn Williams and directed at Wisconsin by John Dietrich.

The same month gave us four American short plays in the experimental production field. Thompson's "The Warrior's Husband" directed by Audrey Heimbach, O'Neill's "Before Breakfast" under the direction of Phoebe Hoenig, Green's "Unto Such Glory" directed by Jerry Brandt, and "Little Granny Graven" directed by Betty Kennett.

The season closed with Lawrence Riley's "Personal Appearance" directed by capable John Dietrich. Our thanks to the Wisconsin Players for another year of most enjoyable entertainment.

WITH the important position women hold on a campus during war it is proper that we devote a section of this book to their activities. Added to the extra-curricular activity of writing to service men in distant places; the college coed busies herself with many organizations. May we present a few.

First we bring you the Beauties of 1944. Whoever said beautiful but dumb, was not speaking of the Wisconsin beauties who have a commendable average—over 2.0.

With Lathrop Hall at their disposal, the women find many things to occupy their time. WAA presents a varied program open to all university women. With two gyms, five indoor badminton courts, four bowling alleys, three table tennis tables, a swimming pool, a dance studio, a spacious lounge, and all needy equipment, who can complain of time on her hands? In connection with WAA we find the famed Wiskits, the all University Women's Production.

Related, is the P. E. Club organized for Physical Education majors to further professional interest in this and related fields.

The "Y" has been a most active organization with emphasis on women's roles in war time. Nationally-known authorities have talked on current coed problems, and bi-monthly religious seminars created a furor of campuswide discussion.

Castalia and Pythia function as cultural literary organizations. The scope of activities has been broadened to include a program in direct line with the war.

Professional Panhellenic Council serves to govern and coordinate professional sororities on campus.

With all these groups we can see Wisconsin girls are far from idle.

THE WOMEN

WSGA fetes air line enthusiast Pat O'Malley, Dean McBride of Bryn Mawr, and others as Wisconsin co-eds learn the inside info from top-notch careerists.

Mary Winkleman starts off the Euthenics fashion show and morning in her own ensemble creation.

Wiskits brings Marge Koch to the telephone in the Theta skit.

Orchesis provides a stimulus for creative genius and the girls give out gracefully with the dance.

The WSGA scholarship banquet entertains the most potential freshmen girls and inspires them to greater scholastic heights with good food and enlightening speeches.

JOHN ROBERT POWERS

PICKS THE WINNERS

When we hear it said, "she is a Powers' model," we think immediately of a very lovely person. What girl wouldn't like to be listed among them? Mr. Powers' Model Agency is one of the foremost in the country, and his ability to select beauty is unexcelled.

The idea was conceived this Fall to have the Badger Beauties chosen by a prominent person not connected with the university, who would be competent and completely unprejudiced. A loud cheer burst forth from the Badger office when it was learned that Mr. Powers had consented to choose this year's Beauties.

A board of students interviewed candidates chosen by their respective houses, and with an eye toward beauty, scholarship, and personality, fifteen were selected. These coeds were then photographed, and the pictures sent to Mr. Powers in New York. Our deepest gratitude to Mr. Powers for his selections which were revealed the night of the Junior Prom. And so on this and the following pages we proudly present to you the Badger Beauties of 1944.

JOHN ROBERT POWERS
AGENCY CORP
247 PARK AVENUE NEW YORK CITY

February 11th, 1944

Miss Clarissa Tompkins
Mr. Bob Henkel
THE 1944 BADGER
Memorial Union Building
Madison 5, Wisconsin

Dear Miss Tompkins and Mr. Henkel:

It was a great pleasure judging your beauty contest for the 1944 BADGER. The candidates were all so attractive that I found it very difficult to choose the six winners:

Anna May Snyder
June Wegner
Gwen Frimoth
Ruth Wutke
Martha Woodling
Margaret Ohm

These winners were selected for their character, personality and intelligence, as well as for natural beauty. My choice was greatly influenced by my interest in and admiration for the Natural Girl.

With best wishes to all of the candidates, to the students of the University of Wisconsin, and to the staff of the 1944 BADGER; I am

Cordially yours,

John Robert Powers

John Robert Powers

Phyllis Gwendolyn Frimoth

Ruth Wutke Lescohier

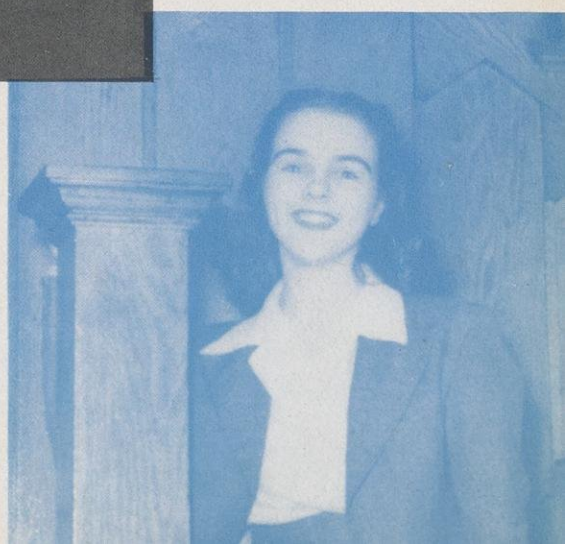

Margaret Helene Ohm

Martha Louise Woodling

June Anne Wegner

Anna May Snyder

CASTALIA LITERARY SOCIETY

The Castalia Literary Society which was founded in 1864 is the oldest organization of its kind at Wisconsin. It functions more as a culture society at present, and aims at fostering friendships within the group. Thereby, the members are able to become acquainted with girls from the various schools on campus.

This year the policy of the society has been to give the members themselves a chance to participate in the programs presented. At the initiation banquet this fall, the Castalia members had the pleasure of hearing two Marines speak.

The society is catering more each year to those who recognize the need for combining extra-curricular and scholastic activities.

Front Row: Mary Feifarek, Betty Peterson, Marjean Sharpe, Gail Frostad, Margaret Pree, Joyce Larson, Alice Cleveland, Shirley Anne Grady

Second Row: Mary Lou Soderberg, Janice Eide, Ruth Giljohann, Gwendolyn Clark, Zolitta Lamb, Jeannette Kepke, Caroline Rugee, Mary Case, Gertrude Weber, Jeanette Kennett

Third Row: Jean Miller, Jean Krueger, Sallie Salen, Mary Newell, June Jensen, Edith Schwenn, Meryl Ritchie, Patsy Brown, Roneta Reddy, Vera Liebetrau, Lois Pipkorn, Margaret Biddick, Marjorie Zevnik

Back Row: Joyce Hogue, Beverly Hoffman, Nancy Will, Mary Smith, Nancy York, Catherine Lazers, Eva June Torgerson, Lois Barton, Ann Kehle, Lois Guenther, Mary Ann Klingelhofer, Betty Darling

Not in Picture: Betty Benkert, Marion McCannond, Lucille Fitzgibbons, Lucille Tipple, Muriel Schaub, Elizabeth Roberts, Margaret Goodell, Roberta Salen, Mary Lou Chase, Anne Morton

OFFICERS

President.....JEANETTE KEPKE
Vice-President.....MARY JANE CASE
Secretary.....ZOLITTA LAMB
Treasurer.....ROBERTA SALEN

PYTHIA LITERARY SOCIETY

The Pythia Literary Society was organized thirty-four years ago to develop interest in the creative arts. It provides the opportunities for self-expression in the capacities in which the members are best fitted, and strives to further interest in intellectual pursuits. Although the members, themselves, give many of the programs, Pythia has also called on musicians, and even a former officer from the French army for additional and more varied programs.

Immediately after the initiation of the new pledges, this year, the new officers were installed at a candlelight ceremony.

The members of Pythia have been participating in a varied war activity program including hostessing, Red Cross work, and Canteen service.

OFFICERS

President.....FLORA JEAN PFANKU
Vice-President.....HELEN SCHUBERT
Secretary.....MARGARET GUNDERSON
Treasurer.....FERN RENNEBOHM

Front Row: Vivian Bull, Margaret Fuller, Beth Semmens, Helen Ann Lewis, Frances Stone, Elaine Ruetenik

Middle Row: Joanne Gates, Ruth Johnson, Helen Schubert, Flora Jean Pfanku, Fern Rennebohm, Jean Gilbert, Margaret Gunderson, Rita Davis

Back Row: Lorna Russell, Dorothy Cox, Jean Horlamus, Dorothy LeMihieu, Patricia Godfrey, Jean Bickley, Virginia Vivian, Mary Jane Dick, Faye Pike

Not in Picture: Janet Haugner, Gwen Forrer, Mary Tweedy, Lorraine Gunderson, Betty Nord, Ruth Harris, Betty Delene, Marilyn Skrivseth

PROFESSIONAL PANHELLENIC COUNCIL

Represented by two girls from each professional sorority on campus, Professional Panhellenic Council serves as a coordinating governing body for these groups. Under the able guidance of Dean Kayser the sorority promotes a feeling of professional unity.

As with most groups on the campus Professional Panhellenic has been busy furthering the war effort. Under the "work nite" program the various organizations gather to roll bandages, make swabs or assist in other ways.

Many programs are presented, and dinner speakers from various fields introduce unrealized professional fields. In this way each girl becomes acquainted with the qualifications of various occupations and the problems encountered.

OFFICERS

President.....KATHRYN THOMPSON
Vice-President.....JANE SEVERNS
Secretary.....ETHEL HULL
Treasurer.....JANE SEVERNS

Front Row: Jeanellen Conrad, Jean Tickler, Ethel Hull, Kathryn Thompson, Arlene Rassmusson, Marilyn Johnson

Back Row: Rosemary Markham, Marjorie Stieg, Mary Jane Quann, Audrey Gardner, Alene Gartner, Jane Davies

Not in Picture: Jane Severns, Frances Johnson

PHYSICAL EDUCATION CLUB

The Physical Education Club is an organization of all women Physical Education majors. The purpose of the club is to further the members' professional interest in physical education and related fields.

The club maintains the Elizabeth Waters Scholarship Loan Fund for the assistance of deserving majors. This service is financed in part through a play hour for Madison children conducted by the club members.

Other club activities include such social meetings as the Annual Banquet and Christmas Party. Informative meetings offer lectures by outstanding figures in Physical Education and related professions.

OFFICERS

President.....ELINOR BRADLEY
Vice-President.....DORIS KLESSIG
Secretary.....LUCILLE PALMATIER
Treasurer.....MARY ANN KOHLI

Front Row: Margaret Hukill, Mrs. Grainger
Middle Row: Doris Urbaniak, Mary Ann Kohli, Elinor Bradley, Doris Klessig
Back Row: Mary Allen, Nanette Taylor, Lucille Palmatier

WOMEN'S ATHLETIC ASSOCIATION

OFFICERS

President.....VIRGINIA PENDILL
Vice-President.....VIRGINIA OSBORNE
Recording Secretary.....DOROTHY HECK
Corresponding Sec'y .MARY JEAN PATTERSON
Treasurer.....JACQUELINE MUELBERGER

The motto of WAA "Make Lathrop your University Athletic Club" is an invitation to all University women. Here at their disposal is a large number of facilities. The sport's clubs are open to all University women whether they be physical education majors or not. These clubs give the student the opportunity to participate with other girls who enjoy the same games, or wish to learn. Clubs sponsor play days and open tournaments.

Some clubs active under WAA are Badminton, Basketball, Bowling, Dolphin, Volleyball, Hockey, Orchesis, Outing and Tennis.

Annually WAA presents Wiskits for the purpose of raising funds for scholarships and to carry on its program. This is the only all university women's intramural variety show. Tryouts are held and the eight to twelve most promising acts are chosen to be given on the Union Theater stage. One sees acts of all types from swing bands and operatic comedies to original style shows. This is an event to which the entire campus looks forward each year.

WAA offers scholarships to girls who have taken part in its activities. Selection is made on the basis of WAA participation, scholarship, and need of the applicant. All save seniors are eligible, and awards are made at Senior Swingout in the Spring.

A banquet brings to an end the year's activities. The winners in intramural competition are given plaques. In these times when with the lack of men we have more time on our hands and when it is more important than ever for us to be physically fit, the WAA sports programs offers a healthy and an entertaining one.

Front Row: Elinor Bradley, Ann Duncan, Martha Blair

Middle Row: Jacqueline Muelberger, Virginia Pendill; Virginia Osborne, Mary Jean Patterson

Back Row: Geraldine Townsend, Lucille Palmatier, Dorothy Heck, Patricia Baron

Not in Picture: Liza Huppler, Carol Eifler, Barbara Vye

Since it's founding at Wisconsin Orchesis groups have been organized on many campuses in the country. The annual Dance Drama is a highlight on the University concert calendar.

With the advent of the winter season we see the enthusiasts of basketball diligently drilling with their favorite team for the climax of the WAA intramural tournament.

The mermaids of the campus meet regularly for "splashing" good times in Lathrop pool; practice culminates in the annual Dolphin Spring Pageant, a production combining originality with talent.

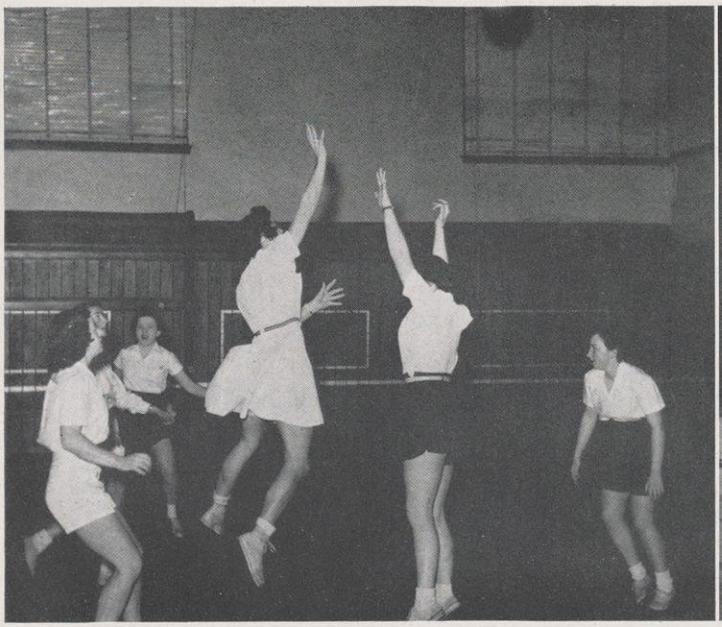

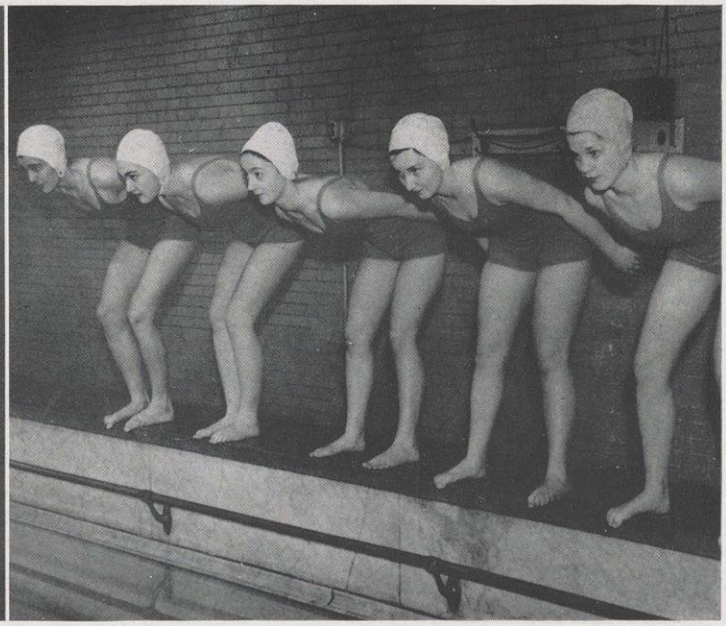

Y. W. C. A.

OFFICERS

President.....ARLENE BAHR
Vice-President.....ESTHER HOUGEN
Secretary.....DOROTHY SAUNDERS
Treasurer.....LUCILE ROGERS
Adult Secretary.....MIRIAM VETTER

Front Row: Jeanette Shew, Hildegarde Heinrich, Lillian Mueller, Frieda Pearlson, Bonnie Gonterman, Janet Piper

Second Row: Eunice Charles, Catyann Bleyer, Betty Conley, Arlene Bahr, Dorothy Saunders, Margaret Marshall, Lucile Rogers

Third Row: Mary Ellen Aeppler, Marian Everson, Ann Andrews, Jean Morter, Jane Landon, Joanne Machotta, Virginia Vivian, Jane Junge, Janette Chapelle

Back Row: Betty Jane Ecker, Betty Jane Koss, Mildred Foxwell, Betty Noble, Shirley Kasin, Leah Uehling, Elbina Guzauskas, Mary L. Dibble, Gloria Patti, Helen Ruth Smith

Varied and multiple as the YWCA activities are, they are all planned with the goal of advancement for women in the world and in mind. This year's campus "Y" program has emphasized the large and responsible part that college trained women will have to play in the post-war world.

Starting off with a huge "get-acquainted" tea for freshmen women, the "Y" swung into a busy and successful year. The membership drive brought 120 new members into the association, who were formally inducted into the "Y" at the traditional candlelight recognition service.

The social service committee collected more than 150 Christmas presents for the children at Neighborhood House, entertained and made scrapbooks for the children at the Orthopedic Hospital, and helped out at the War Nursery several days a week.

Nationally, the "Y" participated in the World Student Service Fund drive, and sent delegates to many regional and national conferences to glean worthwhile ideas from students of other areas.

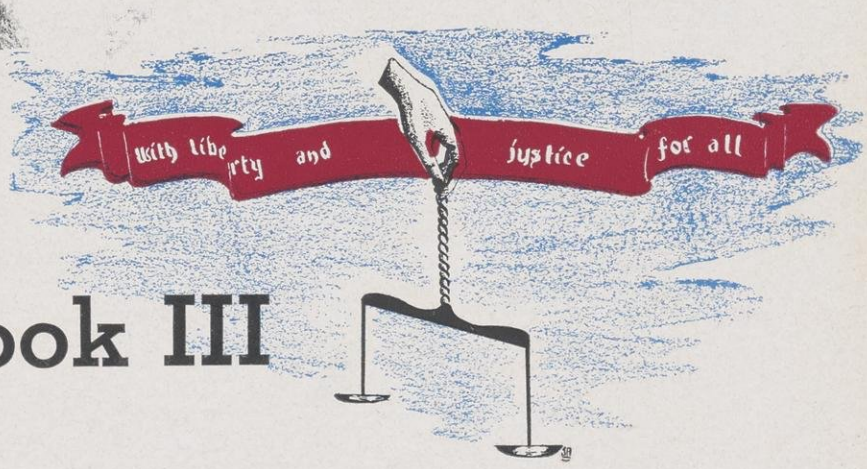

Book III

ATHLETICS

Football

Basketball

Boxing

Track

Other Varsity Sports

HARRY A. STUHLDREHER

The Sportsman of the Year

Against overwhelming odds his team fought 60 minutes every Saturday. Never an alibi or complaint against the fate which had given him one of the most undermanned squads in the Big Ten conference and one of the toughest schedules in the country. A modest winner and a gracious loser, a real All-American—Harry Stuhldreher of Wisconsin.

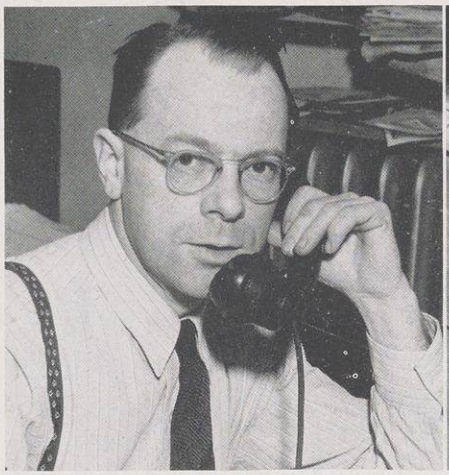

BOB FOSS, publicity director for the university, part of whose job is to put out statements, photos, and side-lights about athletics and athletes of Wisconsin.

"DOC" COLE and WALTER BAKKE, the two men who condition our athletes, or as is usually the case, re-condition them. This year their work was particularly heavy because so many new men came out for football who weren't in proper condition.

HOMER MONTAGUE who carries the camera at all big events really has a job as the university's one man photographer.

ATHLETIC BOARD

The Athletic Board of the University of Wisconsin is the guiding counsel for our athletic policy. The board is composed of three outstanding professors, two alumni, three men from the athletic department, and one student, this year's W Club president, Ray Patterson. Harry Stuhldreher, director of inter-collegiate athletics reflected the opinion of the entire board and every loyal Wisconsin fan when he said last summer, "we at Wisconsin will continue to play football until such a time as there are only ten men left in the university."

Left to Right: Bill Aspinwall, Prof. Rundell, Ray Patterson, Dr. Tormey, Dr. Lorenz, Harry Stuhldreher, Prof. Trumbower, Prof. Truog, Guy Sundt.
Not in Picture: Charles Byron.

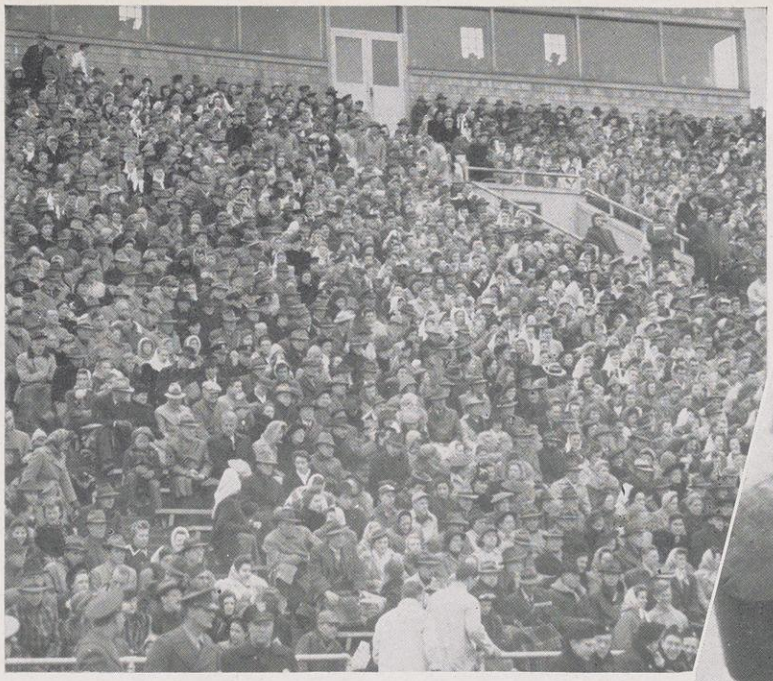

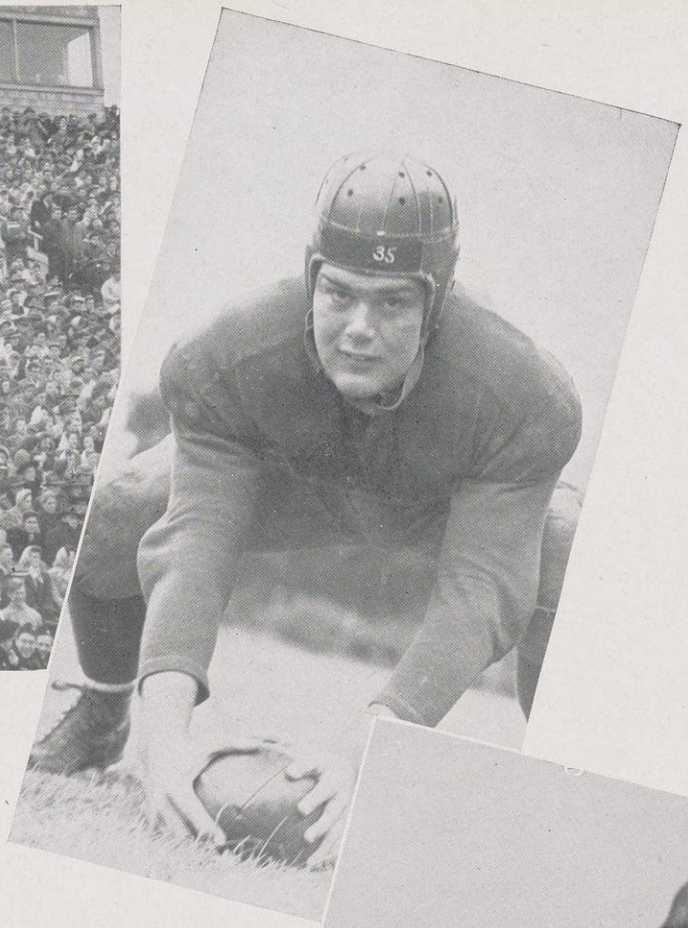

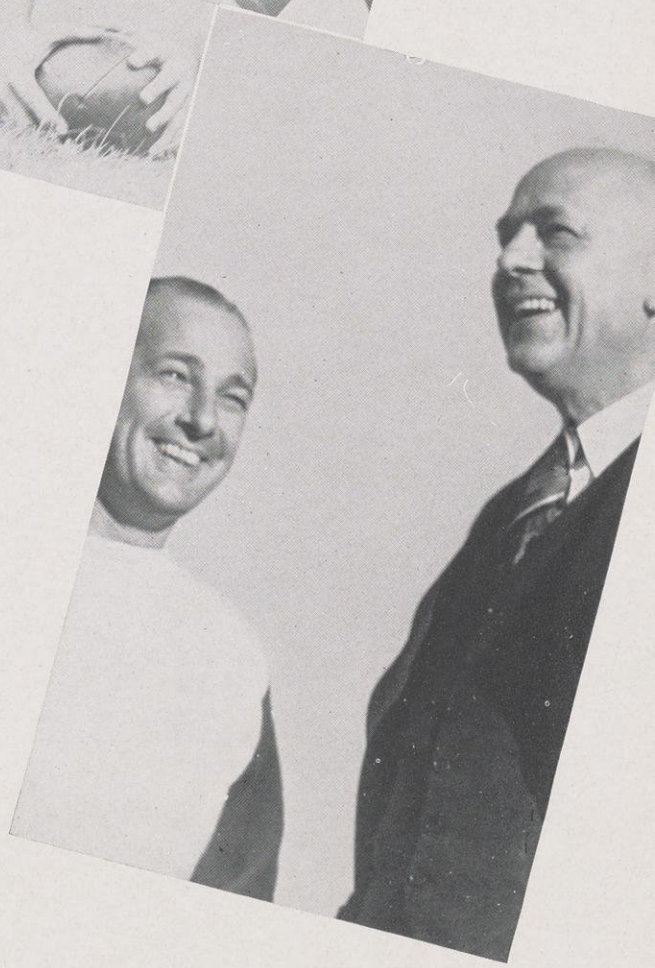

"AS THOUSANDS CHEER" might well be the title of the crowd scene. Although we could seldom come out with a true lusty bellow, when we did, it no doubt was for "JOLTIN' JOE" KEENAN, captain and most valuable player of the Badger squad and 4th team All-American on the U. P. listings; or else it was for HARRY and DYKE, the two unconquerables.

FINAL BIG TEN STANDINGS

Team	Won	Lost	Tied	Pts.	Opp.	Pct.
Michigan	6	0	0	207	32	1.000
Purdue	6	0	0	151	42	1.000
Northwestern	5	1	0	170	39	.833
Indiana	2	3	1	173	65	.400
Minnesota	2	3	0	77	132	.400
Illinois	2	4	0	103	181	.333
Ohio State	1	4	0	57	134	.200
Wisconsin	1	6	0	27	189	.143
Iowa	0	4	1	43	94	.000

WISCONSIN'S COACHING STAFF
Left to Right: Robert Reagan, Frank Jordan, Head Coach Harry Stuhldreher, Guy Sundt, George Fox, and Russ Rippe.

1943 FOOTBALL SQUAD

Front Row: Wilber Eisenberg, Robin Middlemas, Robert Meyer, John McHugh, Charles Conner, Orvell Zimmermann, William Cunningham, John Barsness, Keith Gilbert, Robert Perlewitz, Don Kindt. Second Row: Matt Whatley, Rolland Oakes, John Eulberg, Cliff Washburn, Laurence Heinz, Ralph Weiger, Richard Botham, Roger Laubenheimer, Jim Yonk, Paul McLaughlin, Sid Fisher, Eric Kitzman, Don Lee. Third Row: Alex Weisz, Fred Doar, William May, Ray Kolin, Jim Thompson, Robert Semrad, John Lutz, Clarence Esser, Clarence Self, Dick Ramlow, Ed Cramberg, Warren Wick, Jim Entringer. Fourth Row: Marshall Taylor, Robert Fortune, D. Quinn, John Maloney, Don Asay, Gordon Procknow, Ken Laird, James Kusa, Lester Zych, Jordan Jung, Curt Wohlrabe, Roy Carlson, Jim Lueck. Fifth Row: B. P. Weber, Roy Mackal, Joseph Keenan, Charles Quinn, Harold House, Rudolph Teichran, Frank Calozzo, Henry W. Kelley, Len Calligaro, N. G. Bowser, John Jeffreys, Maurice Couture. Back Row: Manager Glenn Stenman, Coaches Russ Rippe, George Fox, Harry Stuhldreher, Frank Jordan, Bob Reagan, Guy Sundt, Trainer Walter Bakke, and Manager Don Gunderson.

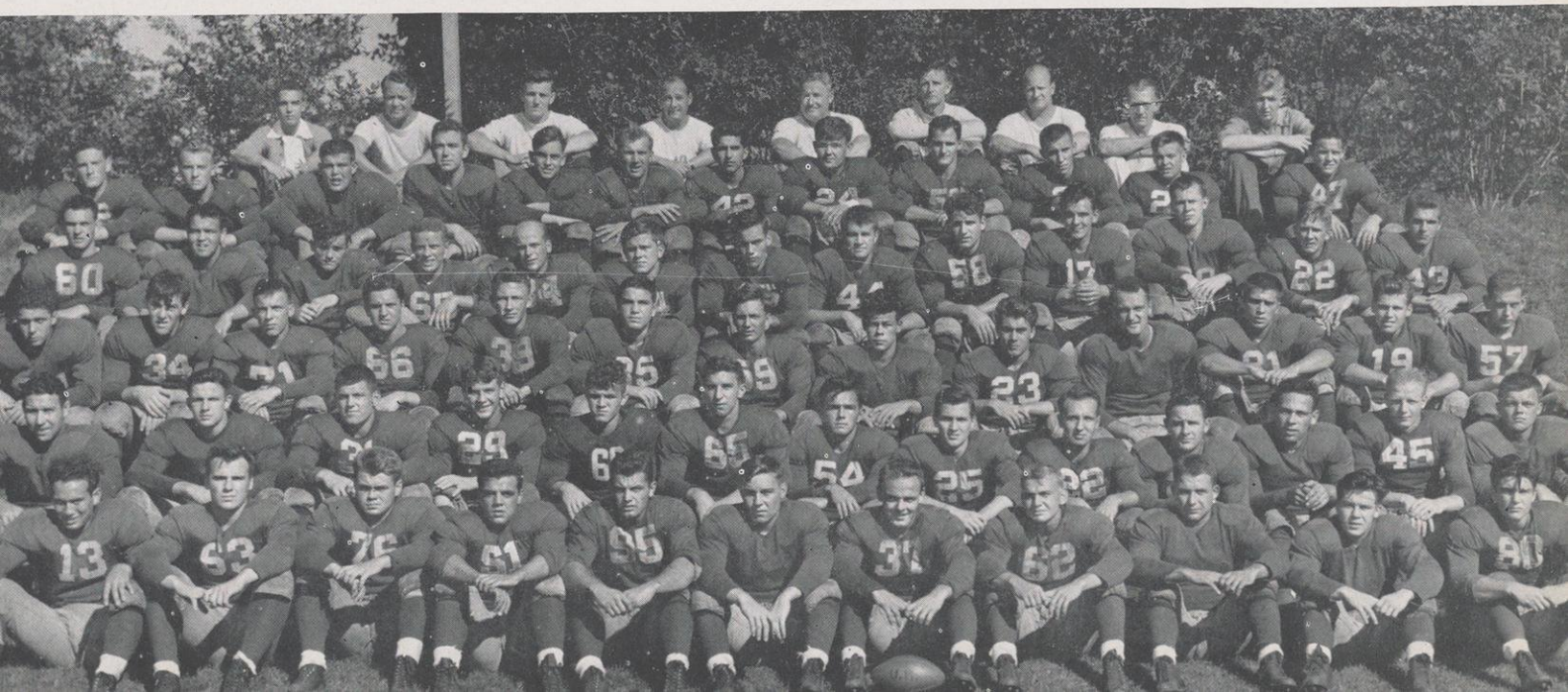

WISCONSIN 7

MARQUETTE 33

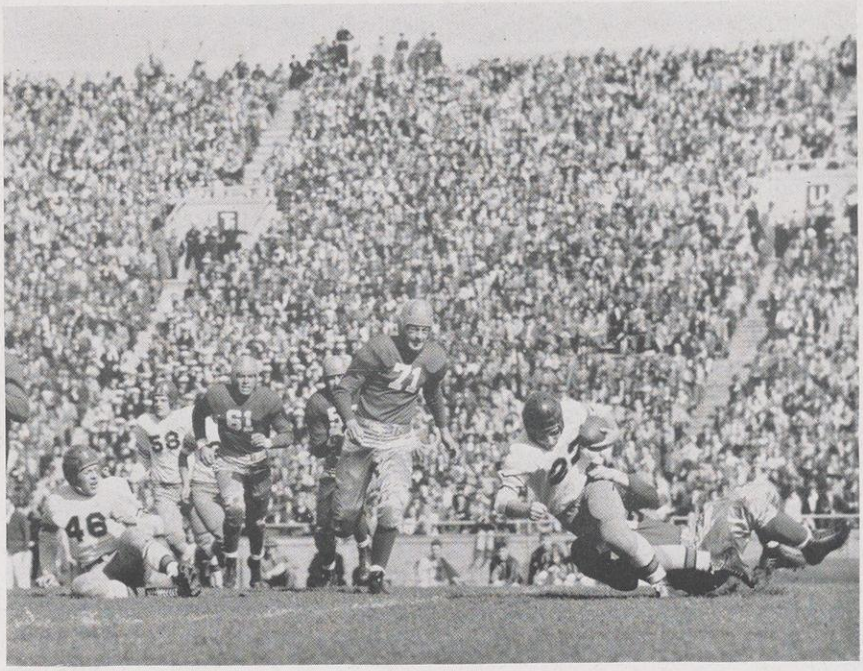

Statistics	Wis.	M.U.
1st downs	9	13
Yds. rushing	127	192
Passes att.	7	7
Passes comp.	0	1
Intercepted by	0	2
Yds. passing	0	17
Punts ave.	39	44
Opp. fumbles rec.	2	1
Yds. lost, penalties	35	35

It was late in the first quarter of this intra-state classic that the tip-off came on Wisconsin's prospects for the coming season. The Badgers and Hilltops battled on even terms before a blitzkreig, in the person of Johnny Rudan struck at the Badgers. His brilliant 85 yard punt return for Marquette's first touchdown started the Golden Avalanche on its spree, although Wisconsin did tie up the score for a few minutes when Eulberg recovered a Marquette fumble in the end zone and added the extra point to round out Wisconsin's scoring.

Wisconsin looked ragged and green. Men were consistently caught out of position, especially in the second half, yet there were times when things seemed to click. Kindt was particularly impressive on offense, but Rudan stole the show, sparking the Hilltop running attack, which concentrated on the Badger ends. Both teams kicked brilliantly.

LEN CALLIGARO

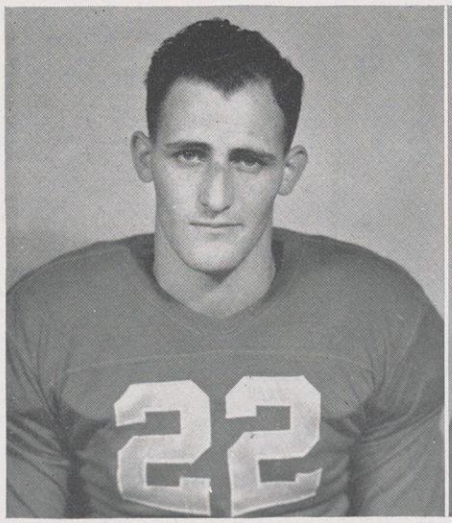

ROY CARLSON

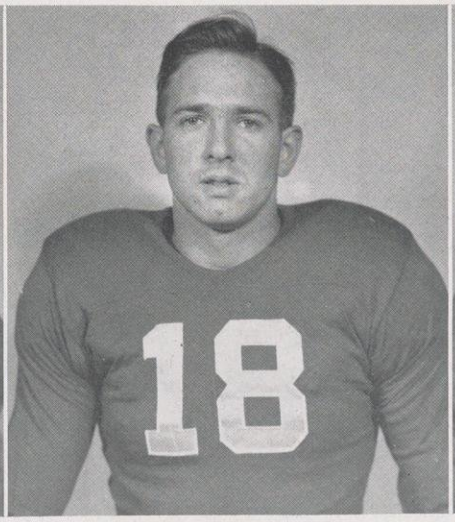

ROBERT CLARKE

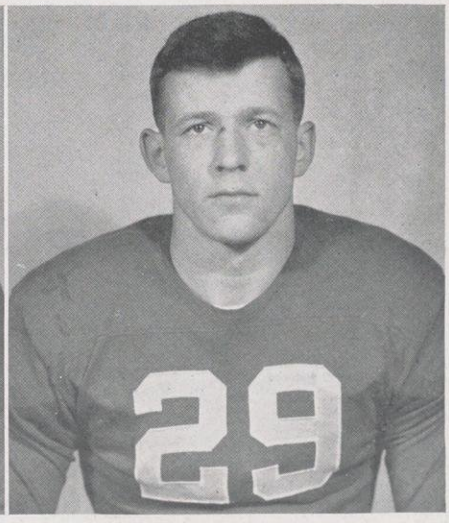

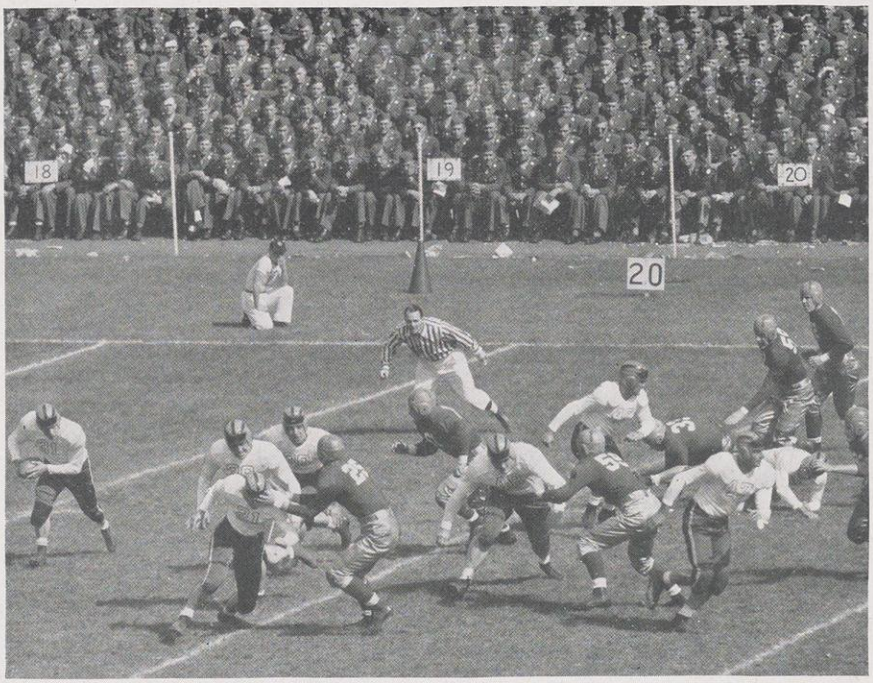

WISCONSIN 7

CAMP GRANT 10

Playing at Camp Grant before 15,000 soldiers, Wisconsin put on a display of courage and determination that would have done credit to any Badger eleven. The Warriors had a line-up stacked with experienced college and pro players, and outweighed Wisconsin 20 pounds to the man. They should have ripped the Badgers apart, but there was more to Stuhldreher's nondescripts than met the eye.

Camp Grant counted in the first half just before the gun on a long pass. They continued their unmerciful attack until early in the fourth quarter when the Cardinal men, after being on defense all afternoon, finally got up a head of steam. With stirring determination the Cardinal wave swept the length of the field to score, Kindt finally going over. Eulberg converted to tie the game. But the Warriors wanted more than a tie. In the last two minutes they penetrated deep into Badger territory and with 5 seconds left, Orlando, ex-Colgate ace, booted a 26 yard field goal.

Statistics	Wis.	C.G.
1st downs	7	11
Yds. rushing	51	225
Passes att.	16	9
Passes comp.	5	3
Intercepted by	0	0
Yds. passing	66	41
Punts ave.	36	39
Opp. fumbles rec.	3	2
Yds. lost, penalties	5	70

ED CRANBERG

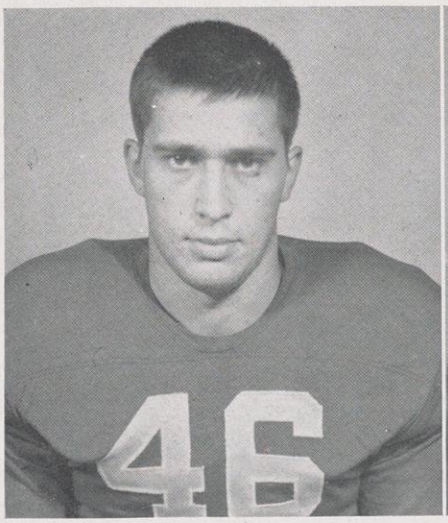

JOHN DAVEY

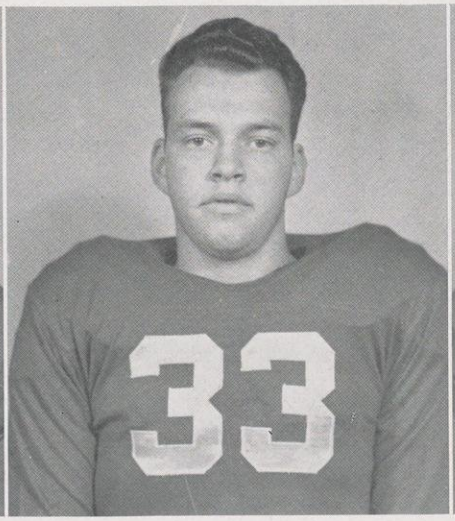

FRED DOAR

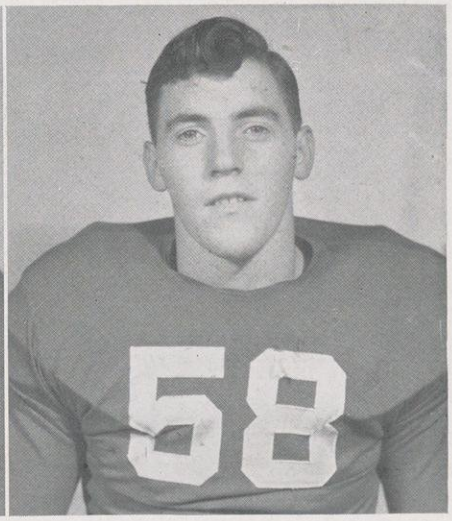

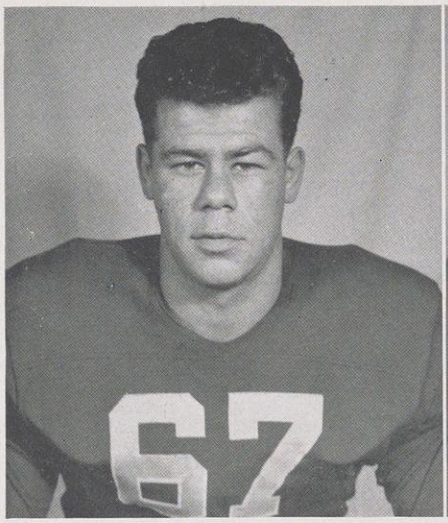

CLARENCE ESSER

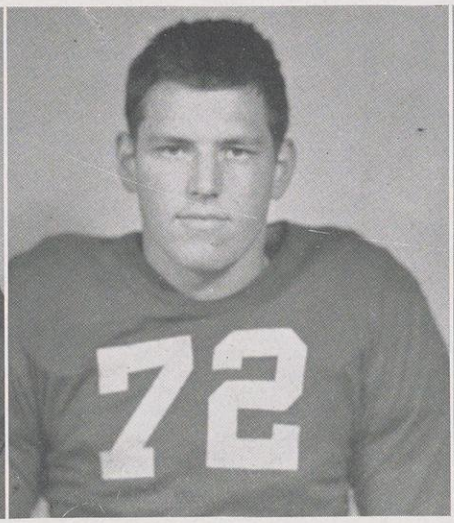

JOHN EULBERG

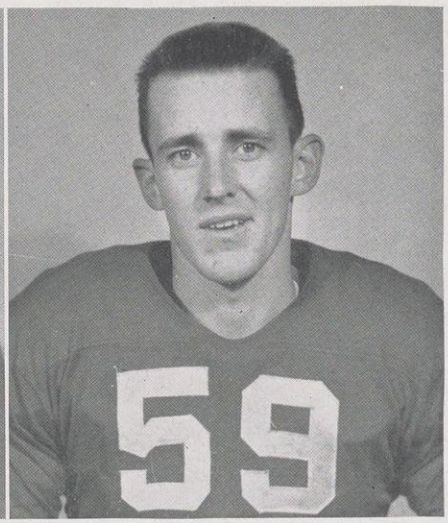

FARNUM FERGUSON

WISCONSIN 7

IOWA 5

Although Iowa was Wisconsin's only victim of the season, the victory came as a bitter twist of fate. A year ago Wisconsin was riding high, a veritable giant in the gridiron picture when lowly Iowa upset the vaunted Badger team to "rot" Wisconsin of the mythical National Championship as well as the Big Ten title. Last year Wisconsin's only loss—this year its only victory—and a hard earned one at that. Iowa packed a life time of thrills into the last 2 minutes of the game as they vainly attempted 3 field goals that would have snatched victory from the Badgers.

The score came about on a field goal by Iowa's Jim Barbour in the second quarter, and a well earned Badger touchdown in the third period by Kindt. To stall for time and attempt to save the game, Wisconsin gave Iowa an intentional safety.

Statistics	Wis.	Iowa
1st downs	11	8
Yds. rushing	97	88
Passes att.	17	15
Passes comp.	5	5
Intercepted by	1	0
Yds. passing	79	82
Punts ave.	28	36
Opp. fumbles rec.	4	2
Yds. kick ret.	18	24
Yds. lost, penalties	35	31

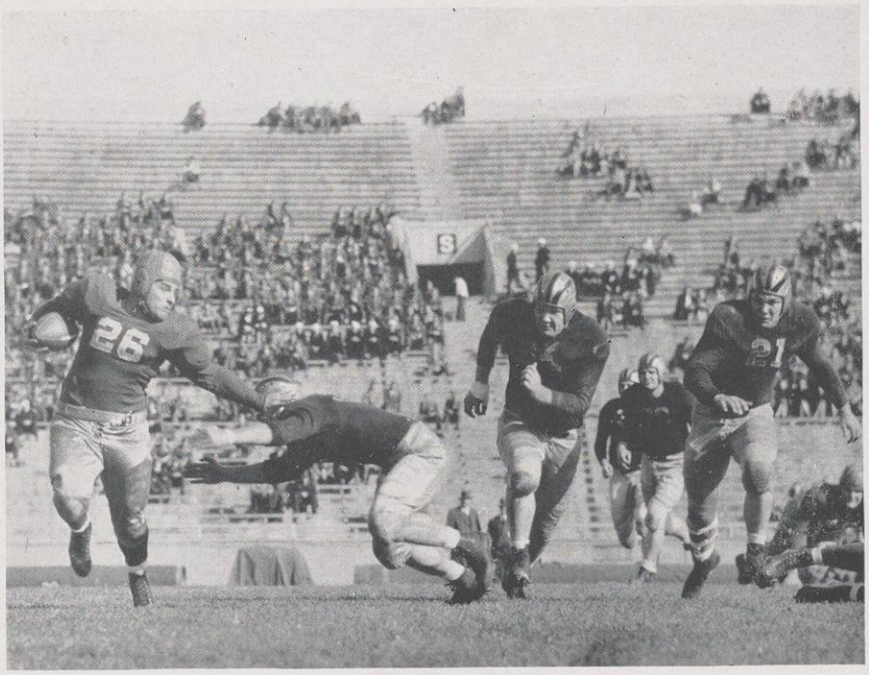

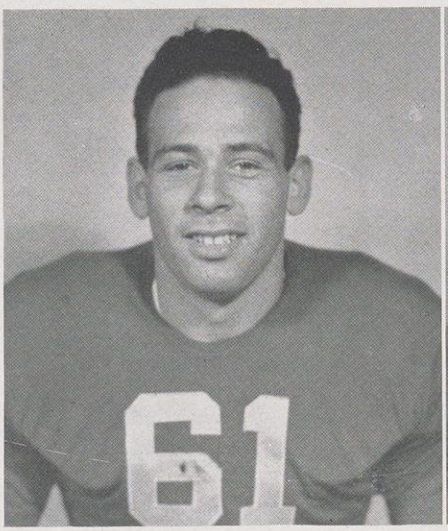

SID FISHER

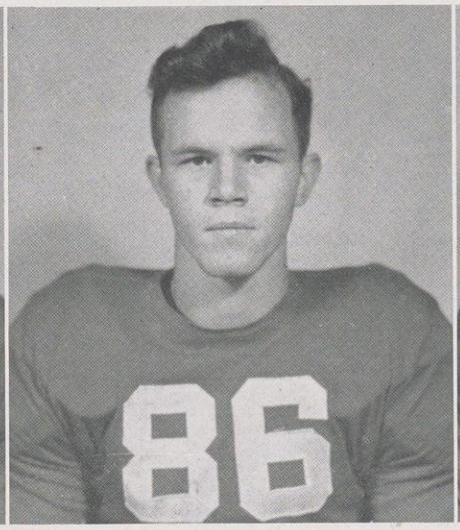

LAWRENCE HEINZ

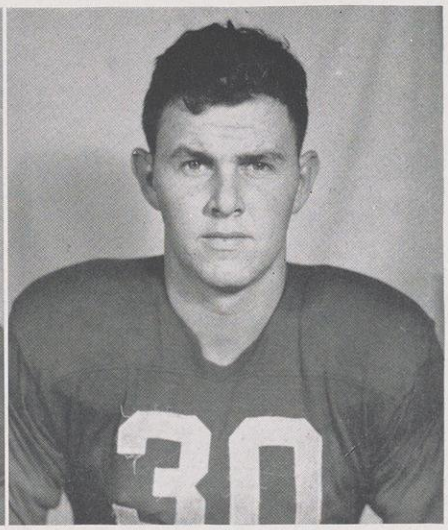

DOUGLAS HODGES

WISCONSIN 7 ILLINOIS 25

The two Eddies—McGovern and Bray—knocked Wisconsin out of the Big Ten lead in no uncertain fashion. After Wisconsin had monopolized the play in the first quarter, the touchdown twins went into action, and Wisconsin fans witnessed one of the cleverest and most deceptive teams in the nation wreck the Badger's defense with a show of tricky ball handling operating from the "T" formation. In the fourth quarter, the Badgers just quit. While not the soundest thumping they received during the year, it is the one time they lost their scrap. In the third period Kindt put on a fine show of ball-carrying and finally crashed over for Wisconsin's lone marker, casting a ray of hope on the outcome, but the Eddies came back and ran wild to sew up the game.

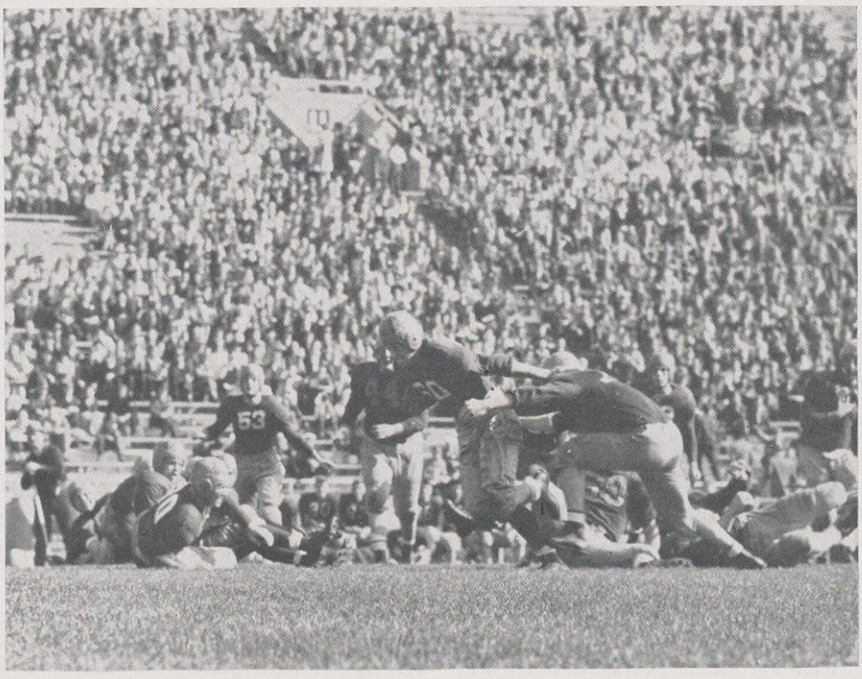

Statistics	Wis.	Ill
1st downs	9	11
Yds. rushing	88	248
Passes att.	8	4
Passes comp.	2	0
Intercepted by	2	1
Yds. passing	47	0
Punt ave.	27	32
Opp. fumbles rec.	3	2
Yds. kick ret.	101	41
Yds. lost, penalties	10	65

WISCONSIN 0

NOTRE DAME 50

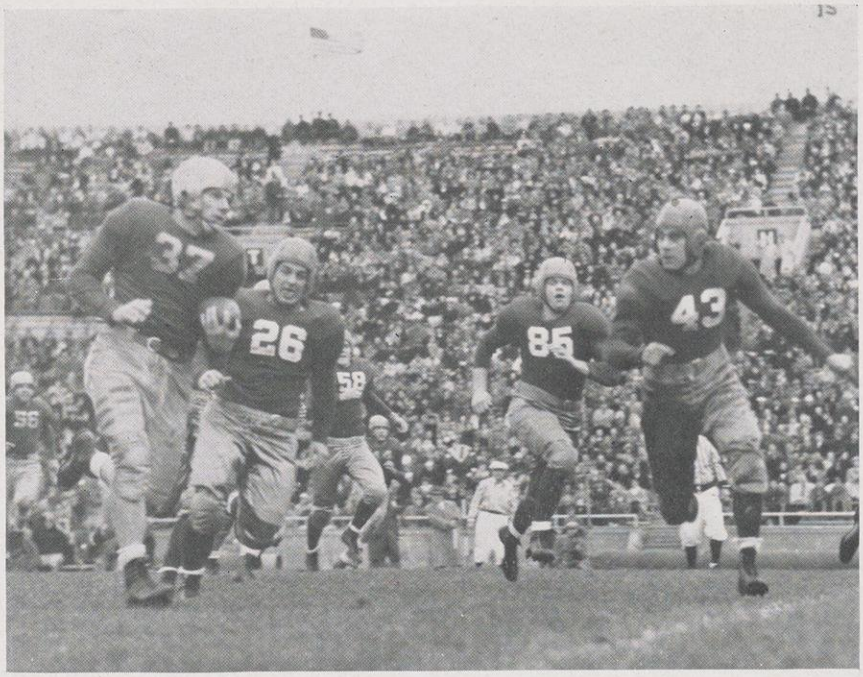

Statistics	Wis.	N.D.
1st downs	3	19
Yds. rushing	5	292
Passes att.	21	6
Passes comp.	3	4
Intercepted by	1	7
Yds. passing	39	104
Punt ave.	38	27
Opp. fumbles rec.	3	1
Yds. kick ret.	145	62
Yds. lost, penalties	26	75

Friday, October 15th—Notre Dame came to town.

Saturday, October 16th—Notre Dame went to town.

JOE KEENAN

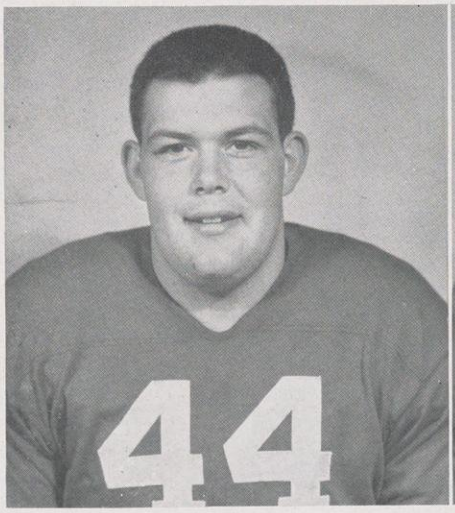

DONALD KINDT

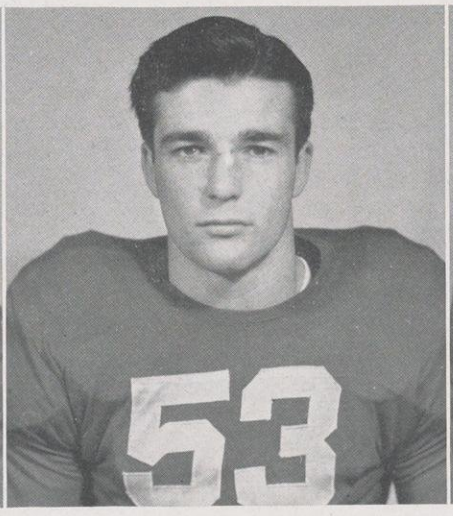

JOHN KUENZLER

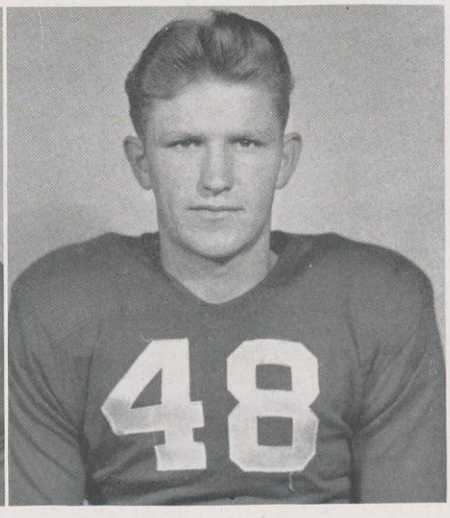

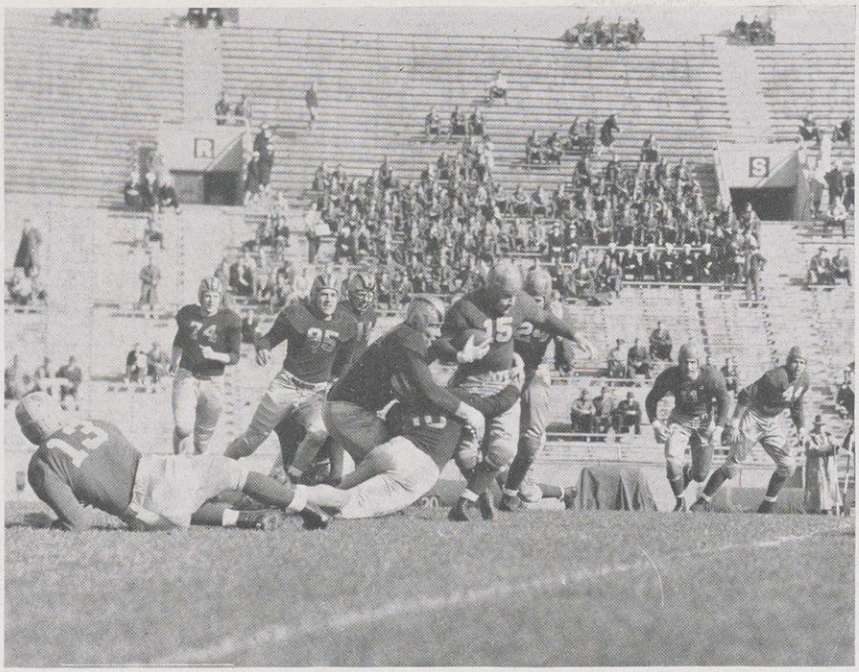

WISCONSIN 0

INDIANA 34

The Badgers journeyed to Indiana to meet the Hoosiers in their Homecoming game, and the occasion was indeed a happy one—for the Hoosiers. Last spring Indiana was left in the same situation regarding the quality and quantity of football talent available—except, they had a 17 year old high school star available in the fall. That one man provided the margin between the two teams. "Hunchy" Hoernschneyer was his name—pronounced POISON. He ran, kicked and passed the Badgers to death, and from the statistician's standpoint administered Wisconsin its worst licking of the year. Wisconsin threatened two or three times, but didn't have any punch. Dooney put on a great show of kicking to stave off several Hoosier threats, but it wasn't enough. "Hunchy", et al, just couldn't be stopped.

Statistics	Wis.	Ind.
1st downs	8	26
Yds. rushing	64	403
Passes att.	11	18
Passes comp.	3	7
Intercepted by	0	1
Yds. passing	43	131
Punt ave.	41.3	37.7
Opp. fumbled rec.	0	1
Yds. kick ret.	94	94
Yds. lost, penalties	35	68

DONALD LEE

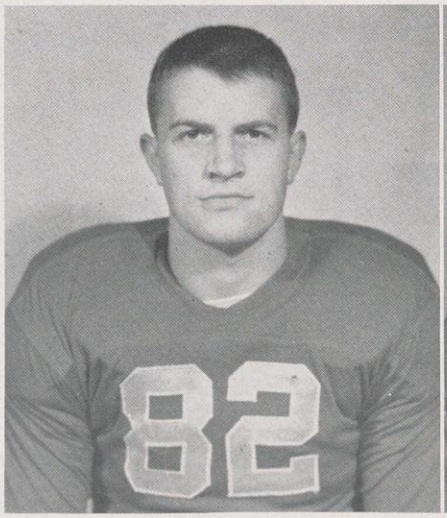

ROBERT LENZ

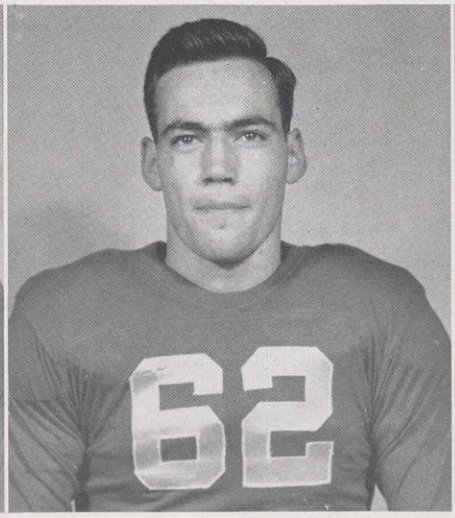

ROGFR LAUBENHEIMER

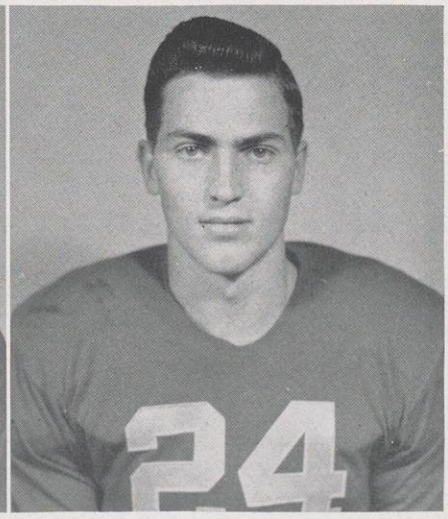

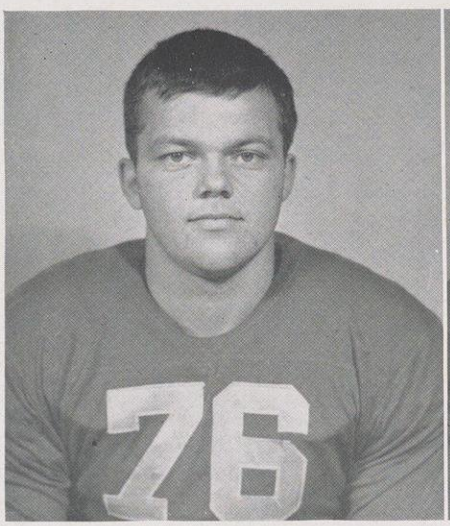

JAMES KUSA

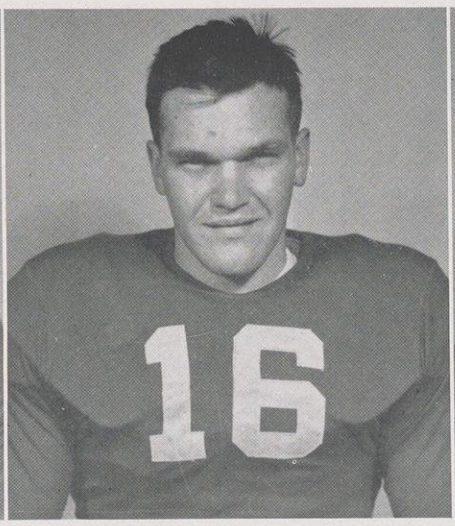

KEN LAIRD

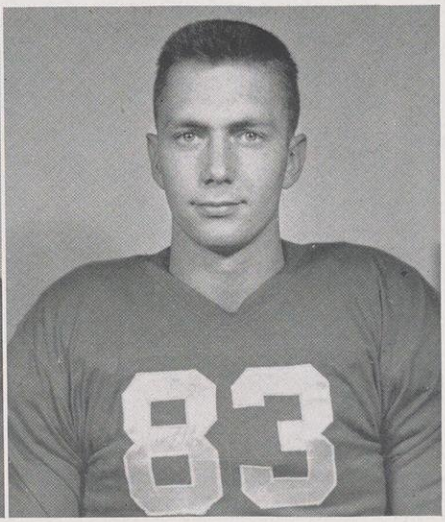

JOHN LUTZ

WISCONSIN 0

PURDUE 32

"Tony" Butkovitch and ten guys named Joe, representing the Purdue football team, trampled the Badgers at Camp Randall. Butkovitch established a new Big Ten scoring record in the fourth quarter when he went over for his third touchdown of the game and his thirteenth in four conference contests, giving him a total of 78 points. Unfortunately, Tony could not add to this total as he was transferred to parts unknown a few days after the game. The victory, however, did not come as easily as the score might indicate. The Wisconsin line, sparked by big Joe Keenan, played heads-up ball and constantly piled up the best that Purdue had to offer. Costly fumbles, penalties, and pass interceptions at crucial times paved the way for three Purdue touchdowns. Dooney's kicking again was a standout. It was decidedly one of the Badger's best games of the year.

Statistics	Wis.	Pur.
1st downs	9	11
Yds. rushing	79	258
Passes att.	13	11
Passes comp.	2	4
Intercepted by	1	5
Yds. passing	25	35
Punt ave.	41	33.5
Opp. fumbles rec.	3	1
Yds. kick ret.	38	90
Yds. lost, penalties	25	70

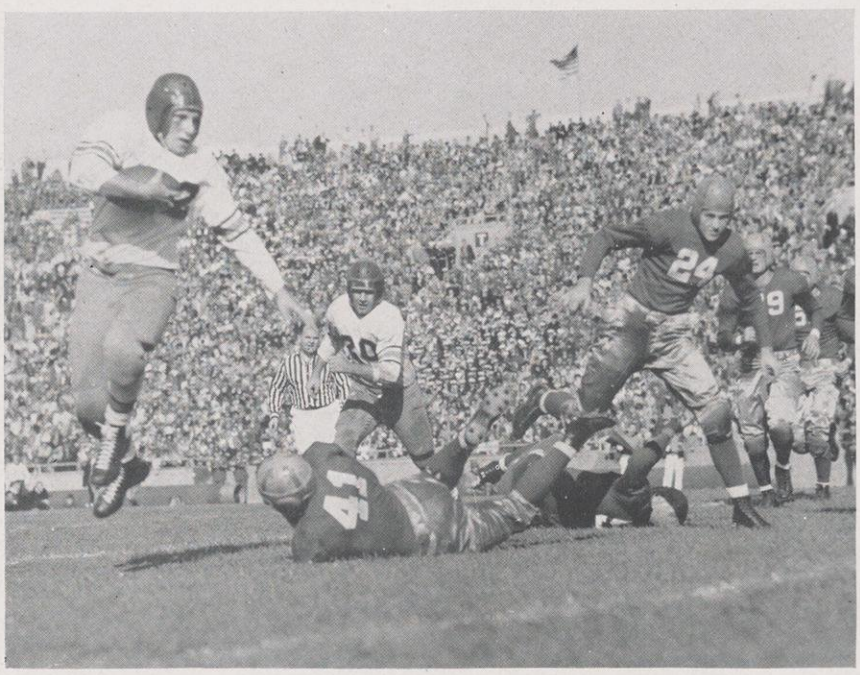

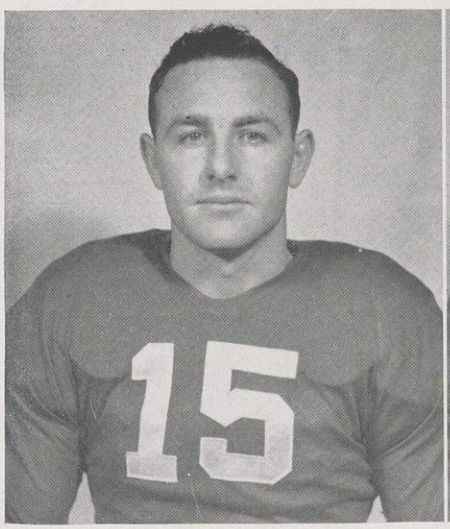

PAUL McLAUGHLEN

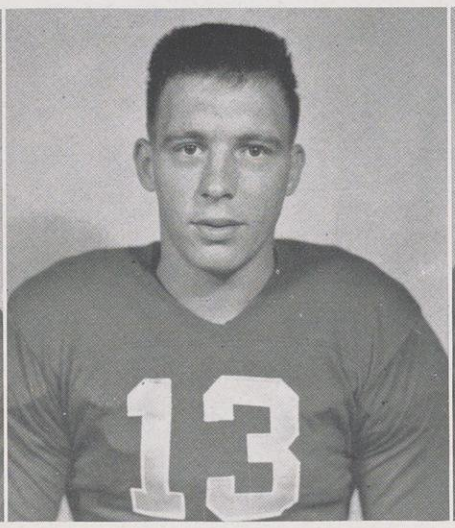

WILLIAM MAY

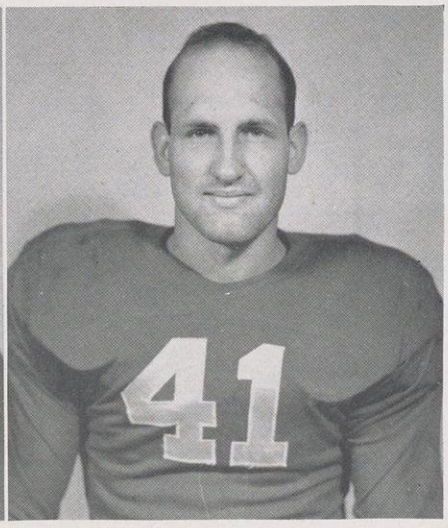

ROBERT PIPER

WISCONSIN 0

NORTHWESTERN 41

Once again the Badgers were hosts in the "Valley of Death" at the annual Homecoming game. Homecoming or not, it wasn't Wisconsin's day. That honor went to one Otto Graham, brilliant and versatile Wildcat ace, all-American, all-Big Ten, and conference's most valuable. He put on a show that had no equal in the football world this season. Here's what he did, and all in just 16 minutes of game time, 9 the first half, and 7 the second half. He, (a) scored 3 touchdowns from scrimmage on runs of 16, 26 and 4 yards, (b) scored another on a flashy 55-yard punt return, (c) threw a pass for another touchdown, (d) completed 5 passes in 7 attempts (e) averaged 8 yards per try on 14 running plays, and (f) kicked three extra points out of three tries, which comes to a total of 27 points—and all in 16 minutes. Wisconsin, incidentally, never threatened.

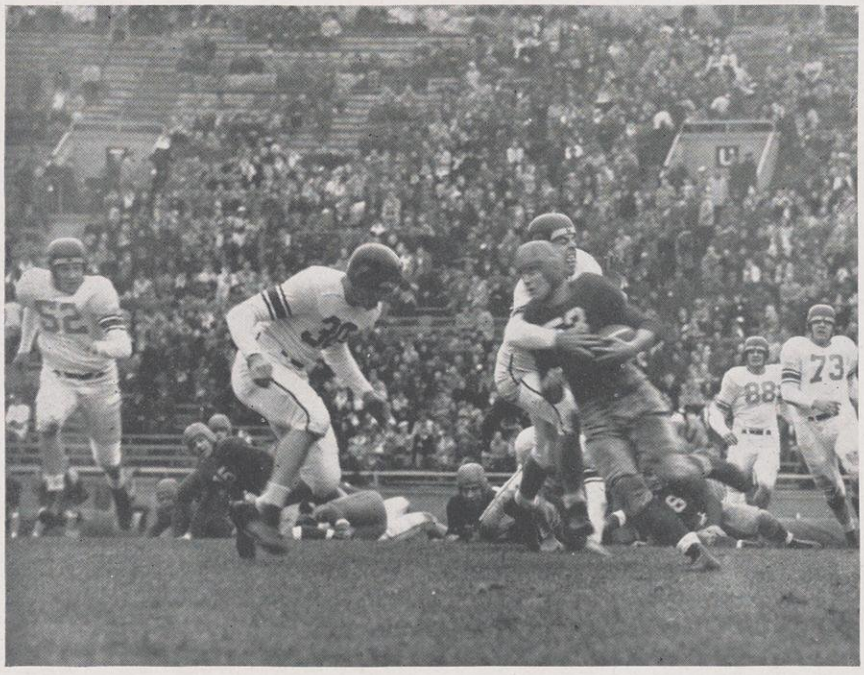

Statistics	Wis.	Nwest'n
1st downs	5	13
Yds. rushing	41	214
Passes att.	5	7
Passes comp.	2	5
Intercepted by	0	2
Yds. passing	29	77
Punt ave.	38	33
Opp. fumbles rec.	1	1
Yds. lost, penalties	5	30

WISCONSIN 0

MICHIGAN 27

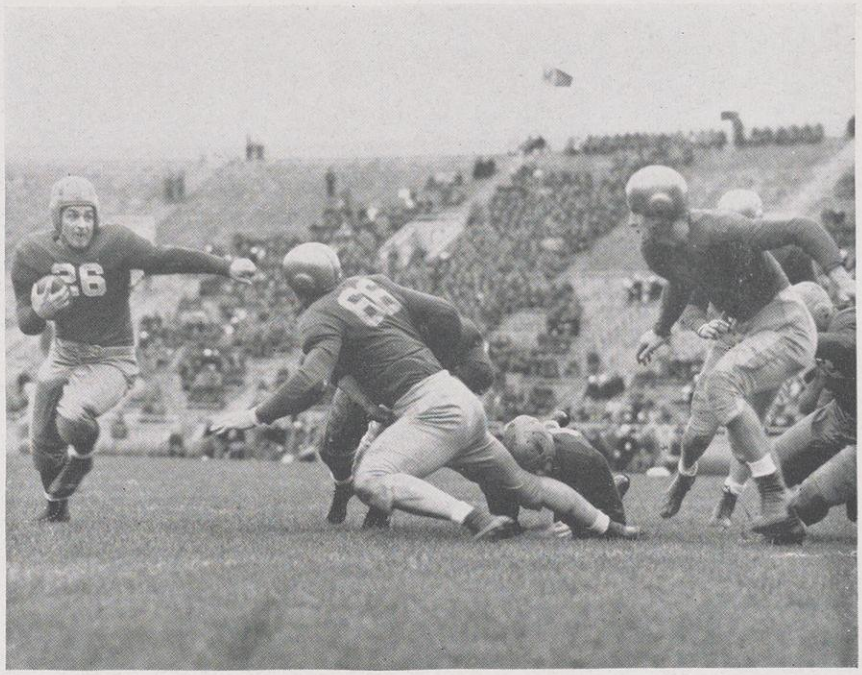

Statistics	Wis.	Mich.
1st downs	5	14
Yds. rushing	67	294
Passes att.	7	3
Passes comp.	3	1
Intercepted by	0	0
Yds. passing	18	34
Punt ave.	30	40
Opp. fumbles rec.	0	0
Yds. kick ret.	52	54
Yds. lost, penalties	10	47

The Wisconsin varsity downed its second team in an odd setting—the game was played in Ann Arbor, Michigan. That's right, it was the big "Civil War" of the year, for no less than ten of the 1942 football Badgers donned uniforms for Michigan and played against their former team-mates—played well, too. Seven ex-Badgers were in the line-up at the start of the fray, and one, Wally Dryer, sparked Michigan to its first touchdown. After this first tally, however, the Badgers started playing some real football, and slowed the Wolverines down considerably. Two quick touchdowns late in the third quarter put the game on ice. Wisconsin showed very promising signs at times, and even Stuhldreher expressed satisfaction with the performance of his charges.

ROBERT REICH

CLARENCE SELF

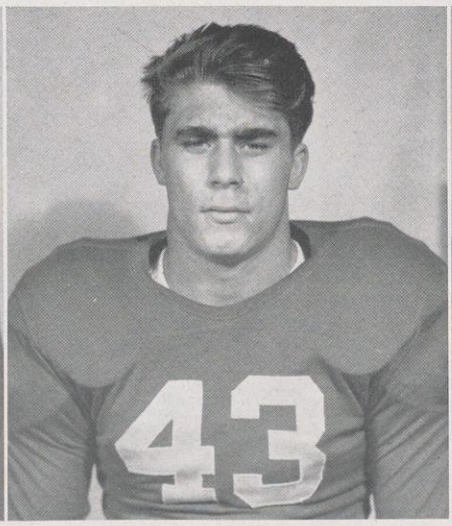

WILLIAM SIMPSON

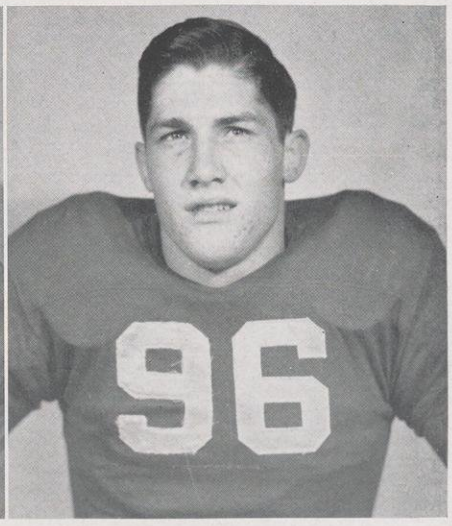

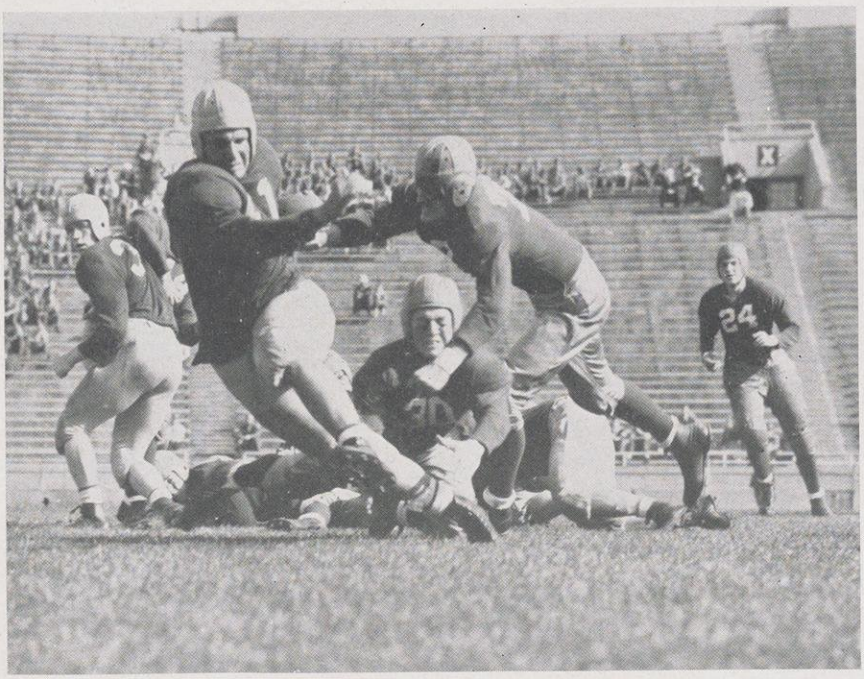

WISCONSIN 13

MINNESOTA 25

For 52 years the Minnesota-Wisconsin football rivalry has been one of the keenest in all the sports kingdom. It must have been a few words from Coach Stuhldreher that imbued these servicemen Badgers with the old spirit, for when the dust had finally settled, Wisconsin had performed in a way beyond anybody's wildest dreams. A Williams to Avery pass clicked for Minnesota's first score on their first play. The Badgers took the lead once, lost it, nearly had it again when a touchdown was called back, and in general looked like an entirely different ball team than they had all year. Kuenzler, Keenan, Dooney, Kindt—everybody did a great job. And hats off, too, to the "Little Corporal," Harry Stuhldreher, who stuck by this team all season and must have received immense satisfaction from this final performance.

Statistics	Wis.	Minn.
1st downs	13	13
Yds. rushing	170	292
Passes att.	13	1
Passes comp.	4	1
Intercepted by	2	0
Yds. passing	90	68
Punt ave.	34	38
Opp. fumbles rec.	1	1
Yds. kick ret.	92	87
Yds. lost, penalties	25	32

MATTHEW WHATLEY

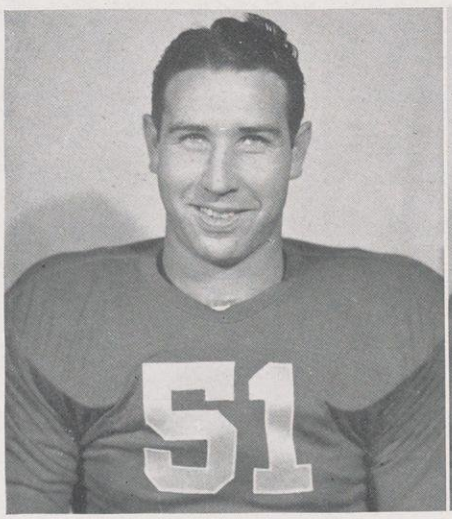

ROBERT ZERMER

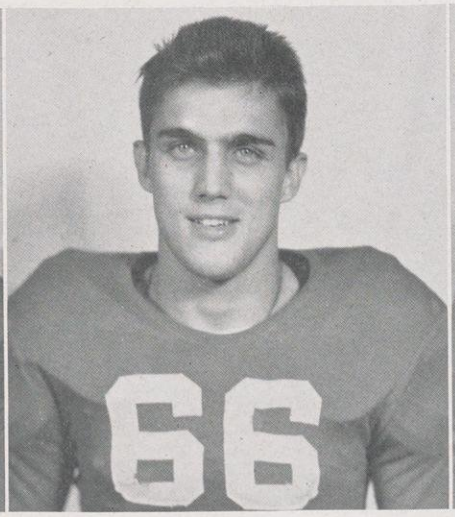

LESTER ZYCH

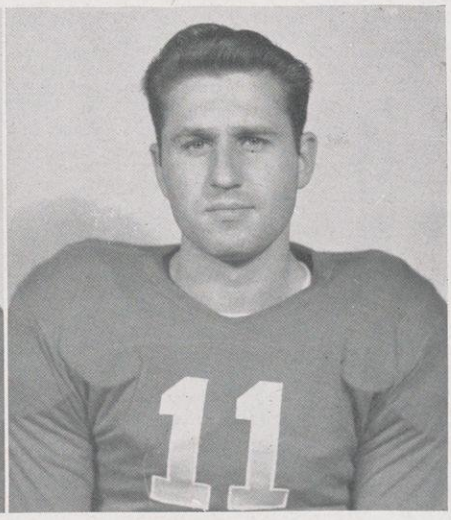

WISCONSIN BASKETBALL

Badgers Tie for Second in Big Ten Conference

COACH BUD FOSTER, popular Badger cage mentor once again gave Wisconsin fans a team that was in the thick of the fight throughout the season.

From the start of the 1943-1944 season, Wisconsin was picked as one of the best of the Big Ten teams. Ray Patterson, Des Smith, and Bill Johnson, veterans of last year's squad were strengthened by men such as Bob Gallagher, captain elect of the Cornell five, and freshman Glen Selbo. There was never any doubt throughout the season that Coach Bud Foster had a good team, but the loss of two Big Ten games in overtime periods pushed the Badgers into a tie for second place in the conference.

The squad's personnel was constantly in flux throughout the season. Gallagher and O'Brien left with the schedule half completed, but two former Northwestern men, Russ Wendland, captain of last year's Wildcat cagers, and Charlie Tourek arrived in Madison with the Navy V-5 contingent to more than compensate for the loss.

In the first encounter, the Badgers defeated DePauw Navy Pre-Flight in a low scoring game, 28-25. A losing streak then followed Wisconsin until after the first Big Ten game. In this tustle, Illinois reached a height never again approached in conference play, downing the Cardinal five 45-41 in an overtime contest. The only decisive Big Ten loss came at the hands of Northwestern when the Wildcats scored almost at will to win 60-38.

Then came a string of five straight conference victories with the Badger cagers displaying all the finesse and keeness that Coach Foster had taught them. Among the triumphs was the peak game of the season, with Russ Wendland sparking the Badgers to a double overtime win against his former teammates. These victories threw Wisconsin into the thick of the conference race with Iowa, Ohio State, and Purdue as the outstanding contenders. Wisconsin was scheduled to meet only Purdue of these three, and a great Boilermaker freshman, Paul Hoffman, broke the Badger's back as he scored 27 points in a 52-50 overtime win.

In the final two games, Wisconsin's great center, Ray Patterson, put on a great show scoring 22 points against Chicago and trying in vain to stop the Great Lakes Bluejackets with 25 points. Patterson averaged 16.08 points in twelve Big Ten games to tie for second place in conference scoring honors.

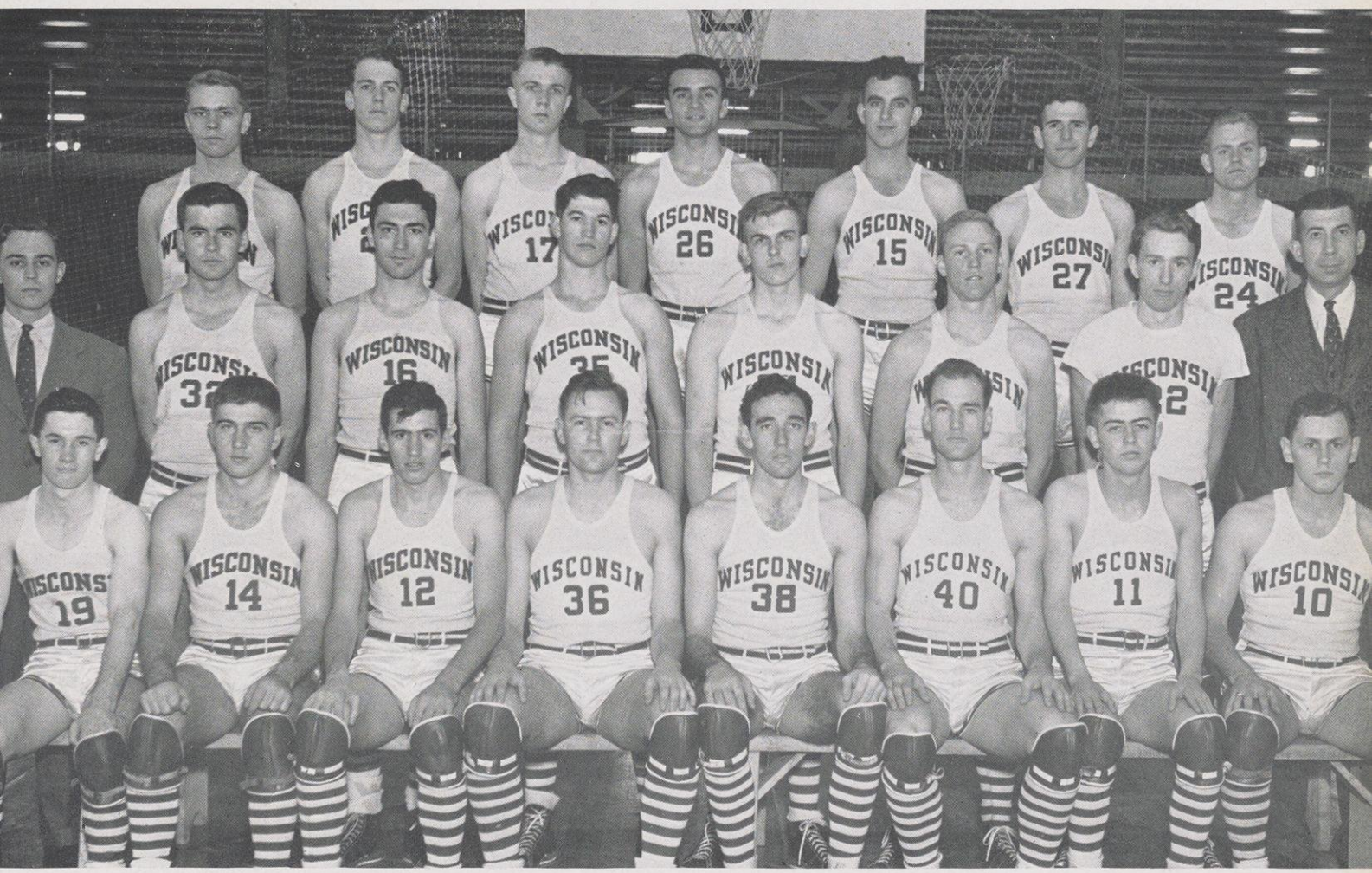

Front Row: Eugene Mathews, Bill Delong, Al Ryser, Bill Johnson, Ray Patterson, Des Smith, Bill Lovshin, Bob Hollinger
Middle Row: Lancelot Glasson, Mgr., John Brady, John McCoy, Leland O'Brien, Glen Selbo, Preston McNall, Don Dick, Coach Bud Foster
Back Row: Bob Bilger, Bob Gallagher, Bob Nelson, Bob Perthel, Kur Grim, Bill Turnbull, Lloyd Calkins

RAY PATTERSON, stalwart center, starred on rebounds and led his team in scoring with 193 points for second place tie in conference scoring.

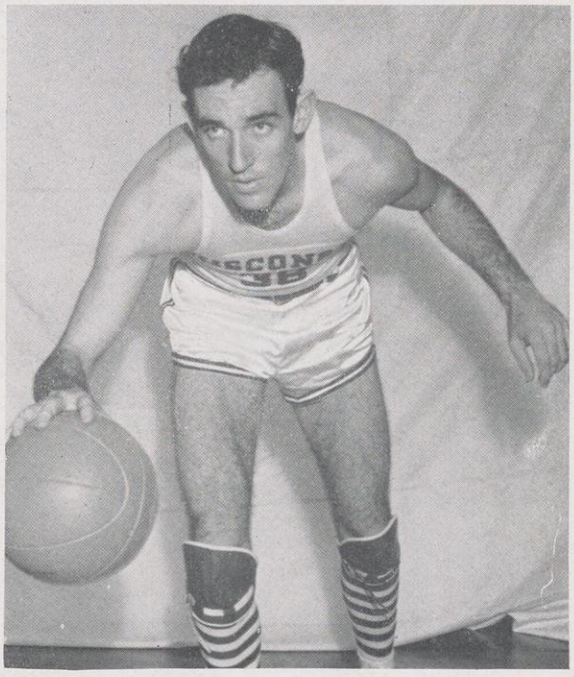

BIG TEN STANDINGS

	Won	Lost
Ohio State	10	2
Wisconsin	9	3
Iowa	9	3
Purdue	8	4
Northwestern	8	4
Michigan	5	7
Illinois	5	7
Indiana	2	10
Minnesota	2	10
Chicago	0	8

WISCONSIN 28—DEPAUW PRE-FLIGHT 25

Wisconsin started the season with a low scoring warm up game. A 25-25 tie was broken with one minute left. Ray Patterson's 14 point total was high for the evening.

WISCONSIN 43—MARQUETTE 51

The first loss of the season was dealt by Marquette, Wisconsin's traditional rival, in a loosely played contest. Patterson and Prado tied for scoring honors with 15 points each.

WISCONSIN 31—NOTRE DAME 41

A strong Irish team led by Klier outscored the Badgers at South Bend, while holding Patterson to 5 points, his lowest total for the season.

WISCONSIN 41—ILLINOIS 45

With ten minutes left to play and the Badgers trailing 38-24, Russ Wendland spurred his mates to a 41-41 tie at the end of the regulation period. The Illini's defense tightened in the overtime, however, and they went on to win a 45-41 thriller.

WISCONSIN 40—MARQUETTE 37

With a 23-12 lead at half-time, the Badgers coasted to a 40-37 victory. Although outscored from the floor, Wisconsin converted 10 for 14 free throws against 5 for 13 of their state rivals.

WISCONSIN 47—NOTRE DAME 45

Smith's bucket with seconds remaining gave Wisconsin a revenge victory in this New Year's eve game at the Milwaukee Auditorium. Klier scored 23 points for the Irish, while Smith led his team with 12.

WISCONSIN 43—ILLINOIS 38

For the first time in twelve years, the Badgers defeated Illinois on its own hardwood. With only three munites remaining, Patterson, Wendland, and Selbo scored to put Wisconsin ahead.

WISCONSIN 38—NORTHWESTERN 60

At Evanston, the Badgers, exhausted from the Illinois game the night before, were never a match for the Wildcats. Patterson's 13 points was high score.

WISCONSIN 50—MICHIGAN 41

Elroy Hirsch, of Wisconsin football fame, was welcomed back to Madison as center for the Wolverines. Patterson held Hirsch scoreless the first half, but in the second, the former Badger scored 11. Again Patterson was high for the evening with 19 points.

WISCONSIN 42—MICHIGAN 31

Again the Wolverines never challenged the Badgers. Patterson scored 16 points while holding Hirsch to 5, and Wendland held Tommy King, leading Big Ten scorer, to 3.

WISCONSIN 49—MINNESOTA 30

The Gophers proved to be no better than the position they occupied in the Big Ten cellar indicated, as the Badgers rolled over them. Patterson continued his scoring streak with 14 points of his own.

WISCONSIN 50—NORTHWESTERN 47

12,000 fans packed the field house to witness one of the hardest fought battles of recent Badger basketball history. The game was tied 39-39 at the end of the regulation period. Glen Selbo blocked a Wildcat pass and tied the score at 42-42 with four seconds remaining in the first overtime. In the second extra session, with the Badgers trailing 46-47, Wendland drove through the whole Wildcat team to score. A few seconds later he passed the length of the floor to Johnson who dropped in a basket as the gun sounded and Wisconsin triumphed.

WISCONSIN 40—GREAT LAKES 63

Armstrong and Schaefer led the hard fighting Navy team to a crushing victory over the Badgers. Wisconsin took a 12-9 lead early in the game, but never threatened.

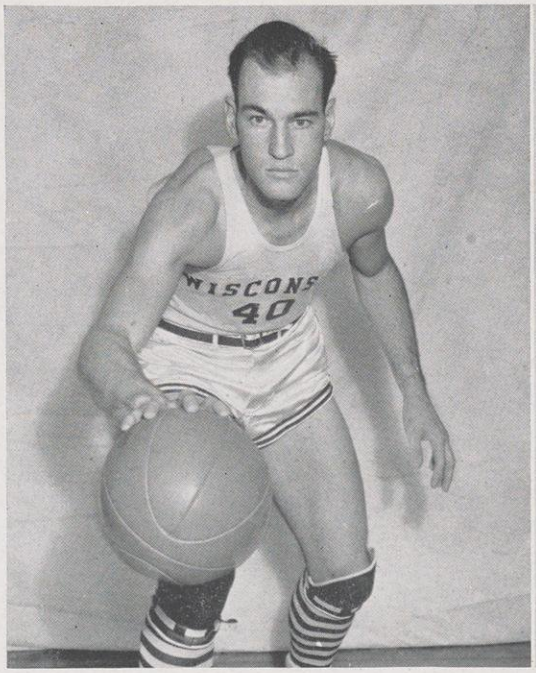

DES SMITH never stopped driving throughout the season, and his fancy hook shots insured his popularity with Badger fans.

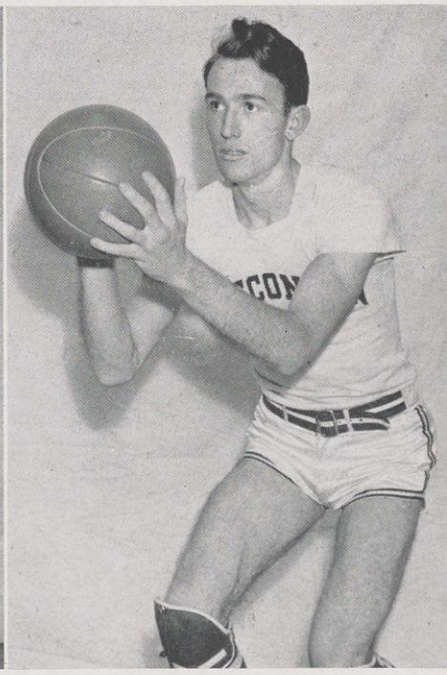

DON DICK, as a freshman held down a starting forward position for almost the entire season.

WISCONSIN 62—INDIANA 43

The Hoosiers were no match for the Badgers in this series, and never approached their first Big Ten victory.

WISCONSIN 52—INDIANA 31

An even more crushing defeat than the one the previous evening was handed Indiana by the high speed Badger team. Patterson took scoring honors for the series with a total of 38 points.

WISCONSIN 50—PURDUE 52

Paul Hoffman, with 27 points, enabled the Boilermakers to knock Wisconsin out of the Big Ten race. The overtime loss snapped the Badgers' conference winning streak at six straight.

WISCONSIN 50—MINNESOTA 33

In the last home game of the season, Wisconsin fans saw Ray Patterson score 22 points in an overwhelming victory over Minnesota. The Gopher team was the weakest it's been in recent years.

WISCONSIN 35—DEPAUL 48

Although Smith matched DePaul's giant 6'9" center with 18 points, the Badger team was never in the game. The contest was the roughest of the season for Wisconsin.

WISCONSIN 74—CHICAGO 46

Almost becoming a habit, Chicago finished the season with an unblemished record—no wins, eight losses. Patterson dropped in 22 points to tie for second place in conference scoring. This victory and Iowa's loss to Northwestern gave the Badgers a share of second place in final Big Ten standing.

WISCONSIN 47—GREAT LAKES 63

Even Ray Patterson was unable to stop Great Lakes, greatest of the nation's service teams. Ray scored 25 points to match the combined totals for Armstrong and Schaefer, but the loss of Russ Wendland slowed the team down below the pace set by the Bluejackets. The loss gave Wisconsin a record of eleven victories and ten defeats for the season.

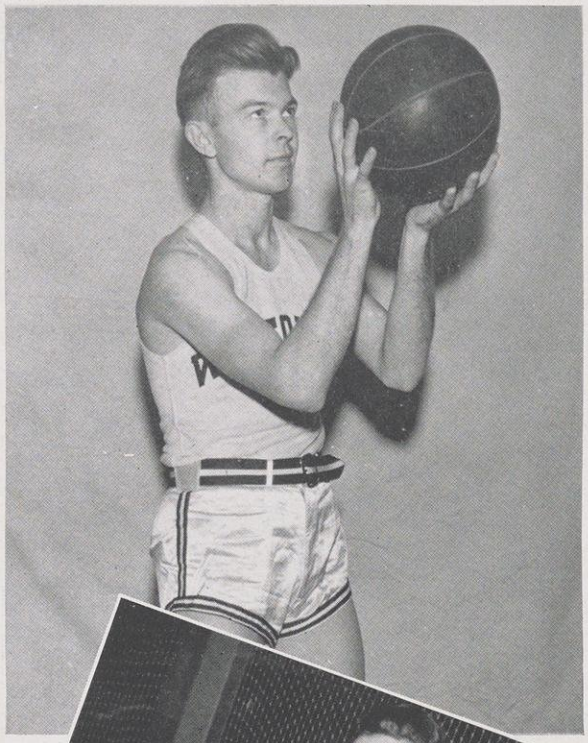

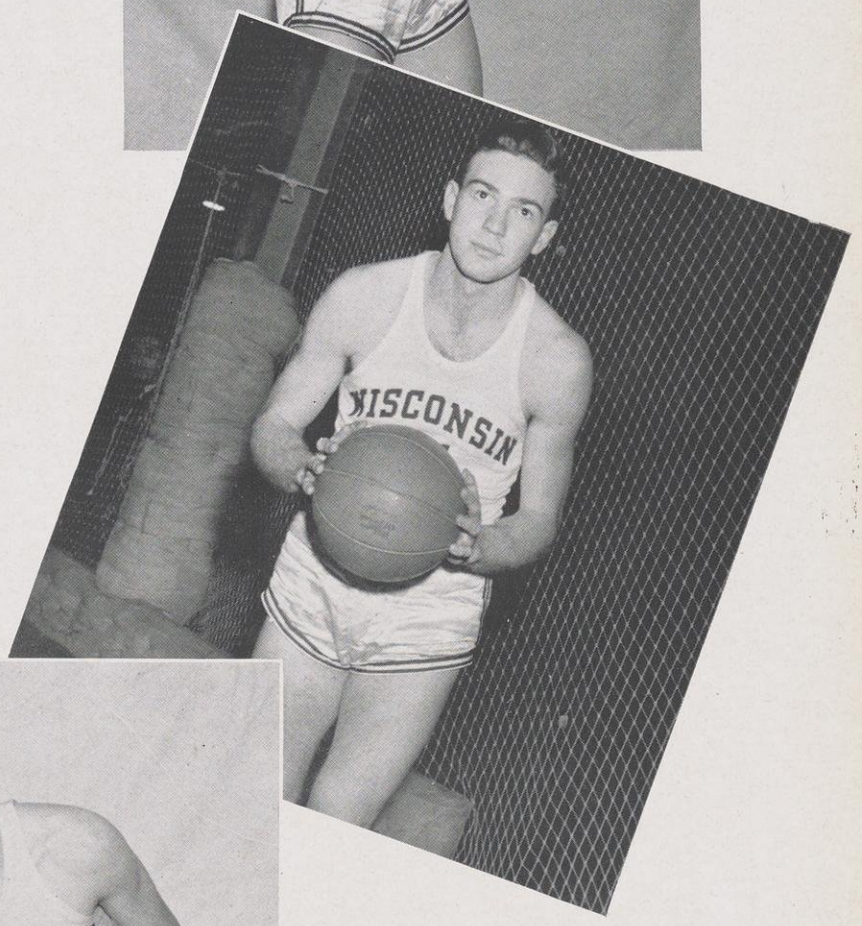

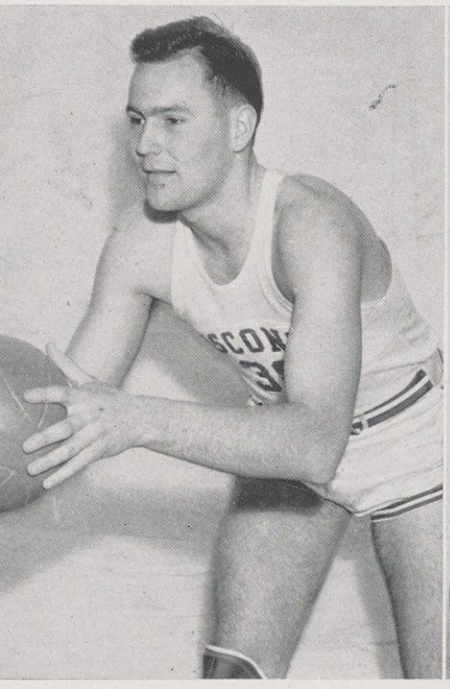

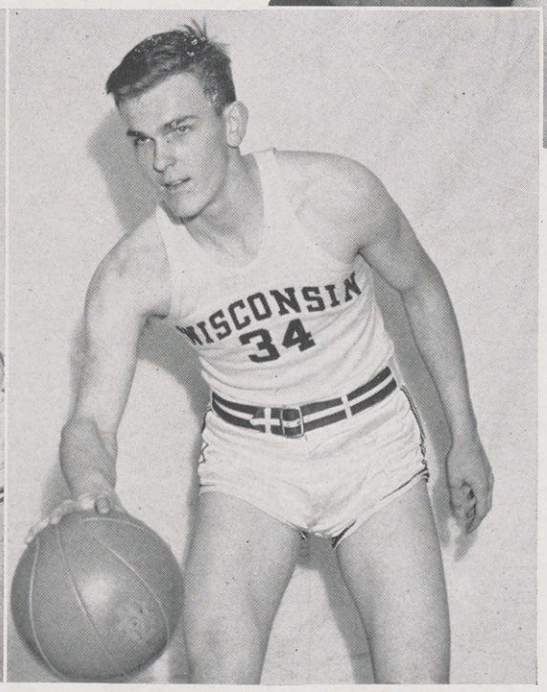

CLARENCE DYKSTRA, another freshman highlighter, alternated at forward with Dick.

RUSS WENDLAND'S drive and deception sparked the Badgers on to many of their victories.

GLEN SELBO, playing at both guard and center, controlled rebounds under both baskets.

BILL JOHNSON'S cool play at guard kept the Badgers at an even pace throughout every game.

WISCONSIN BOXERS

COACH JOHNNY WALSH proved his boxing skill again this year by forming, from a nucleus of green and for the most part in-experienced men, a boxing team that won four, tied one, and lost one.

Wisconsin's Winning Streak Stopped at 24 Straight

The outlook for Coach Johnny Walsh's team was hardly promising at the start of the 1944 season. The entire 1943 squad, including five national champions was gone leaving nothing but a string of 20 straight victories and a great tradition. This tradition must have inspired Walsh and his team, nevertheless, for the winning streak was stretched to 24 straight before a tie with the Seahawks and a defeat at the hands of the Ottumwa Naval Air Station in the last match of the season scored against our unblemished record. This was the first time a Wisconsin boxing team had tasted defeat since the 5-3 loss to LSU in 1940.

First appearance for the 1944 boxing team came the opening night of the annual all-University tournament. This first appearance was not an impressive one. Most of the men were fresh at the sport, and while none of them lacked fight, many of them displayed slugging rather than true boxing skill. All weights were open except 127 pounds, where Dick Miyagawa was unopposed. The "Fightenist Fighter" award went to 145 pound champ Ed Marquardt.

The greatest exhibition of boxing was given fans by Dick Miyagawa, Hawaiian born American. Dick, who was NCAA champ for San Jose State in 1942, won five matches losing but one. The little 127 pounder's lightning-like punches fell upon his opponents before they were aware that he was within range. Freshman, Ted Kozuszek at 155 pounds also had a 5-1 record for the season, his only loss coming at the hands of Norman Jennings in the second Ottumwa match. Bill Neddersen's only defeat also came in this match, but his record shows a draw with Berman of Maryland.

Wisconsin, noted not only for its boxing prowess, but for its boxing sportsmanship as well, met with a very difficult situation this year. The Ottumwa Naval Air Station insisted on entering a professional boxer against the Badgers. Coach Walsh of course refused to pit any of his green men against this type of opposition, and both Ottumwa matches contained only seven bouts.

Although the Badger boxing team will have to start a new winning streak next year, fans can well be proud of the 1944 squad. While it was not the best team to uphold the Cardinal, no team has ever had more fight and spirit. Wisconsin's fans have never seen a Badger mitt team drop a match at home, and even if Coach Walsh is the only hold-over, he will find another team somewhere to extend the tradition.

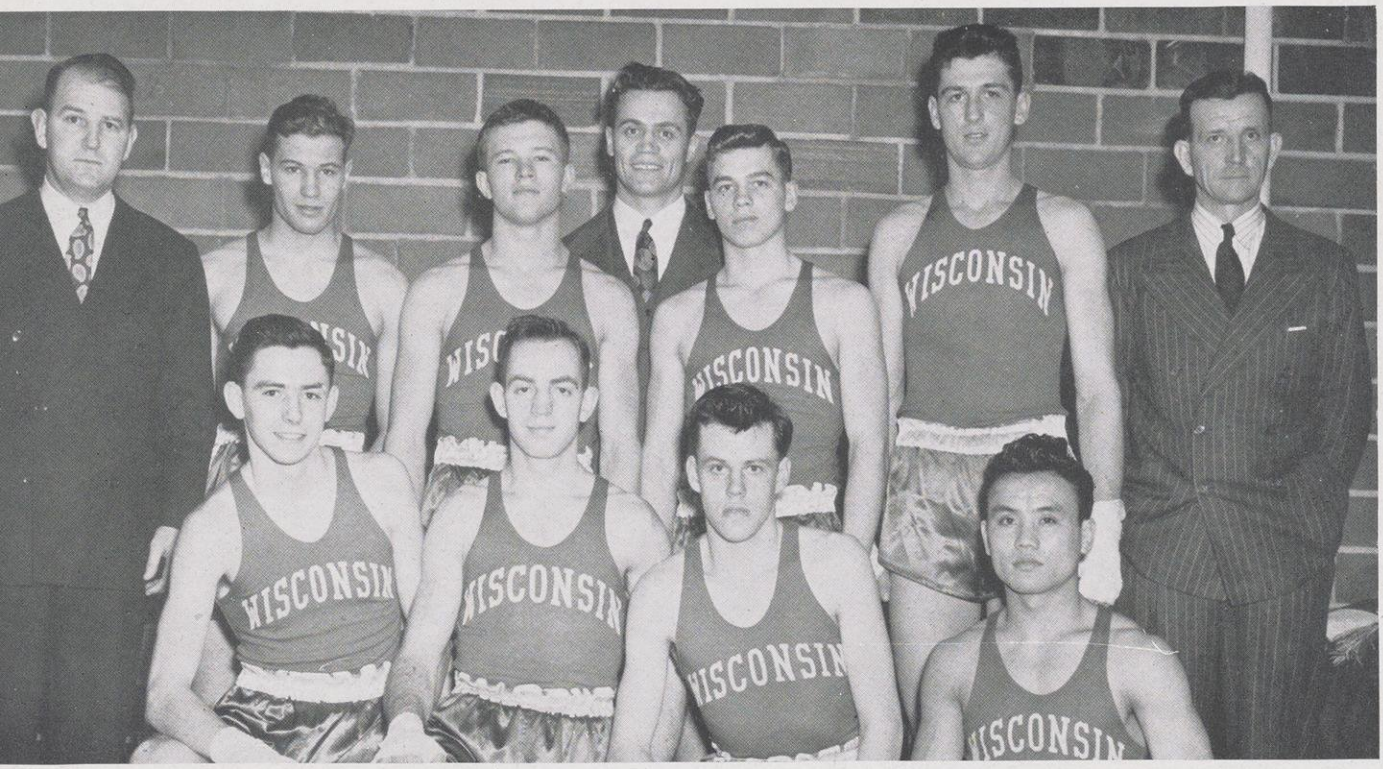

nt Row: Bob Hammel, Ed Marquardt, Elmer Fisk, Dick Miyagawa
ck Row: Coach Johnny Walsh, Bill Neddersen, Ted Kozuszek, Coach Nick Lee, Glen Nording, Carl Kulawinski, Coach Bob Reagan

SUMMARY

Seahawks won 4½-3½
Maryland won 5-3
Penn State won 6½-1½
Ottumwa won 5½-1½
Seahawks draw 4-4
Ottumwa lost 5-3

	Won	Lost	Draw
Fisk	3	2	0
Miyagawa	5	1	0
Jirucha	1	2	0
Marquardt	1	2	1
Kozuszek	5	1	0
Hammel	2	2	1
Neddersen	4	1	1
Nording	0	2	1
Loftus	1	0	1
Kulawinski	3	1	2

BILL NEDDERSEN keeps in form by working out on the punching bag between matches.

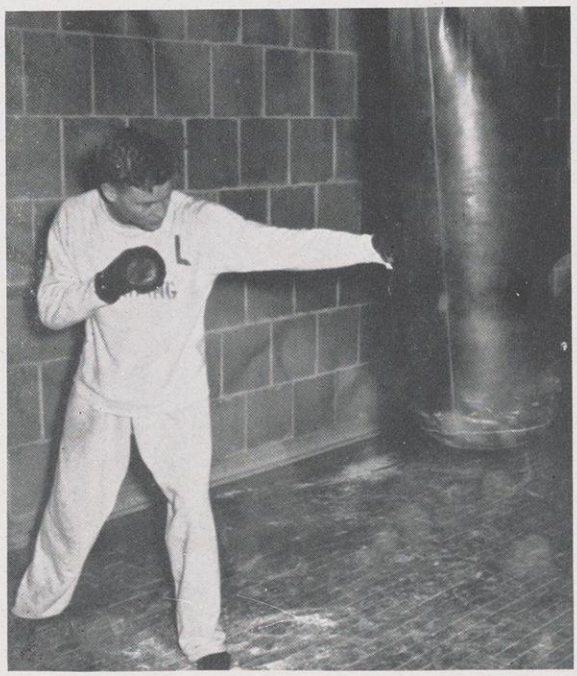

ELMER FISK
120 Pounds

DICK MIYAGAWA
127 Pounds

ED MARQUARDT
135 Pounds

BOB JIRUCHA
145 Pounds

BOB HAMMEL
155 Pounds

WISCONSIN 4½—IOWA SEAHAWKS 3½

No one was too optimistic as the Cardinal clad mittmen appeared for the first time this year in the bright lights of the ring. The team, national champs the year before, was completely rebuilt; and the Navy flyers were known to be strong. Many people doubted that the string of 20 straight victories could be extended against such opposition. But many minds were changed before the evening was over, for the green Badgers won a thrilling 4½-3½ match. Dick Miyagawa started off with a decision, and Jirucha, Kozuszek, and Neddersen followed his example to give Wisconsin a 4-1 lead. At 175 pounds Loftus fought his way to a draw to cinch the match.

WISCONSIN 4½—MARYLAND 3½

The Old Liners of Maryland invaded Wisconsin for the season's second match. Once again Badger fans saw a terrific battle, and once again they saw their team fight its way to a 4½-3½ win.

Fisk and Miyagawa gave Wisconsin a 2-0 lead, winning their matches by decisions. After our losing the 135 and 145 pound bouts, Nedersen's match won a draw, and Ted Kozuszek slugged his way to a clean victory over Sterman. Once again Bill Loftus clinched the victory with a decision at 175 pounds.

WISCONSIN 6½—PENN STATE 1½

The persistent coaching of Johnny Walsh became more and more evident in the improvement of his men in this match. Victory was never questioned from the moment Fisk stepped into the ring to pound his way to a decision. Dick Miyagawa followed by driving his man into the ropes and taking a TKO win. After dropping the 145 pound bout, Hammel and Neddersen came back to win decisions. A draw for Nording at 165 pounds clinched the victory, but Kozuszek and Kulawinski kept battling to give Wisconsin the final bouts and a 6½-1½ win.

Elmer Fisk lands a punch in the opening bout of the Ottumwa match.

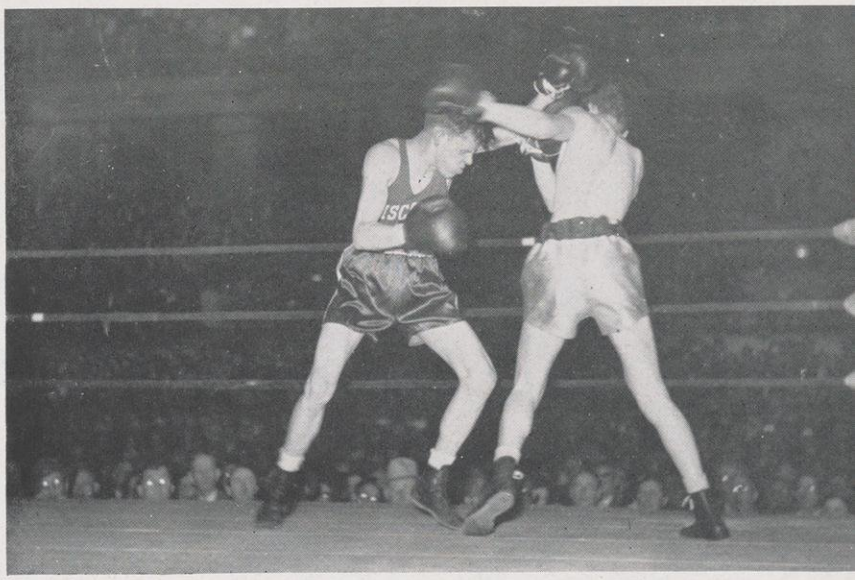

WISCONSIN 5½—OTTUMWA NAVAL AIR STATION 1½

The Wisconsin boxing team won its 24th straight match as it closed its 1944 home boxing season. Ottumwa was surprisingly weak, and failed to take a bout. Since the Navy team had no amateur to fight at 175 pounds, the match had only seven bouts. The 135 and 145 pound bouts were stopped by cuts in the first round, giving Marquardt and Hammel draws. Fisk, Miyagawa, Neddersen, and Kozuszek took decisions, and Kulawinski fought to a draw in the final bout of the evening.

WISCONSIN 4—IOWA SEAHAWKS 4

Wisconsin's victory streak of 24 wins was halted by a 4-4 tie at Iowa. Elmer Fisk and Dick Miyagawa were dealt their first defeats of the season. Ed Marquardt came back at 135 pounds to smash his way to a TKO victory. At 145 pounds, Bob Hammel seemed to have the best of the fight, but an unpopular decision was awarded against him. Neddersen put the Badgers back in the fight with a win, and Kozuszek took no chance as he tied the score with a TKO. After Nording's loss at 175 pounds, Carl Kulawinski staged a one sided fight to give Wisconsin a 4-4 tie.

WISCONSIN 3—OTTUMWA NAVAL AIR STATION 5

For the first time since 1940 a Wisconsin boxing team dropped a match, and to a team which only two weeks previous had failed to win a bout against the Badgers. No opponent was provided for the Navy's professional fighter, but this was not enough to decide the match. Miyagawa, Hammel, and Kulawinski took their bouts to give the Badgers their three points.

Wisconsin's boxing team getting a sky rocket before the Ottumwa match.

BILL NEDDERSEN
165 Pounds

TED KOZUSZEK
155 Pounds

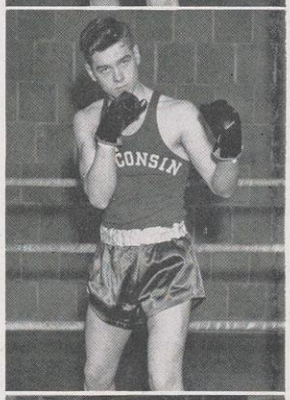

GLEN NORDING
175 Pounds

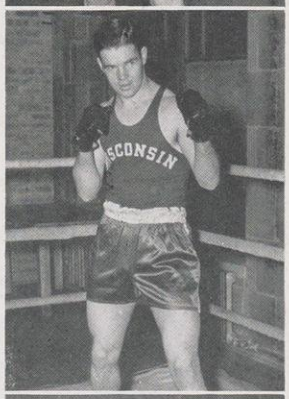

BILL LOFTUS
175 Pounds

CARL KULAWINSKI
Heavyweight

INDOOR TRACK

Track Team Shows Great Improvement at End of Season

COACH TOM JONES lost a championship team to the service, but with the material at hand he put forth a representative squad.

Front Row: Al Pingel, Keith Brown, Irv Pittleman, Ken Chandler, Gordon Duquemin, captain, Ray Zobel, Knight Webster, Bill Myrkle, Henry Jaffay

Back Row: Coach Jones, Al Capponi, Dick Herrnstadt, Ed Fischer, Rollie Wetzel, Jerry Skelding, Bob Ray, Harry Hanson, Harry Paston, Phil Cieszynski, Paul Ableman, manager

Not in Picture: Tom DeYoung, Mark Brownstein, Bill Crilly, Clarence Vicklund, John Abrel, Bob Jindra, Wes Reynolds, Dean Coder, Chet Wetzel

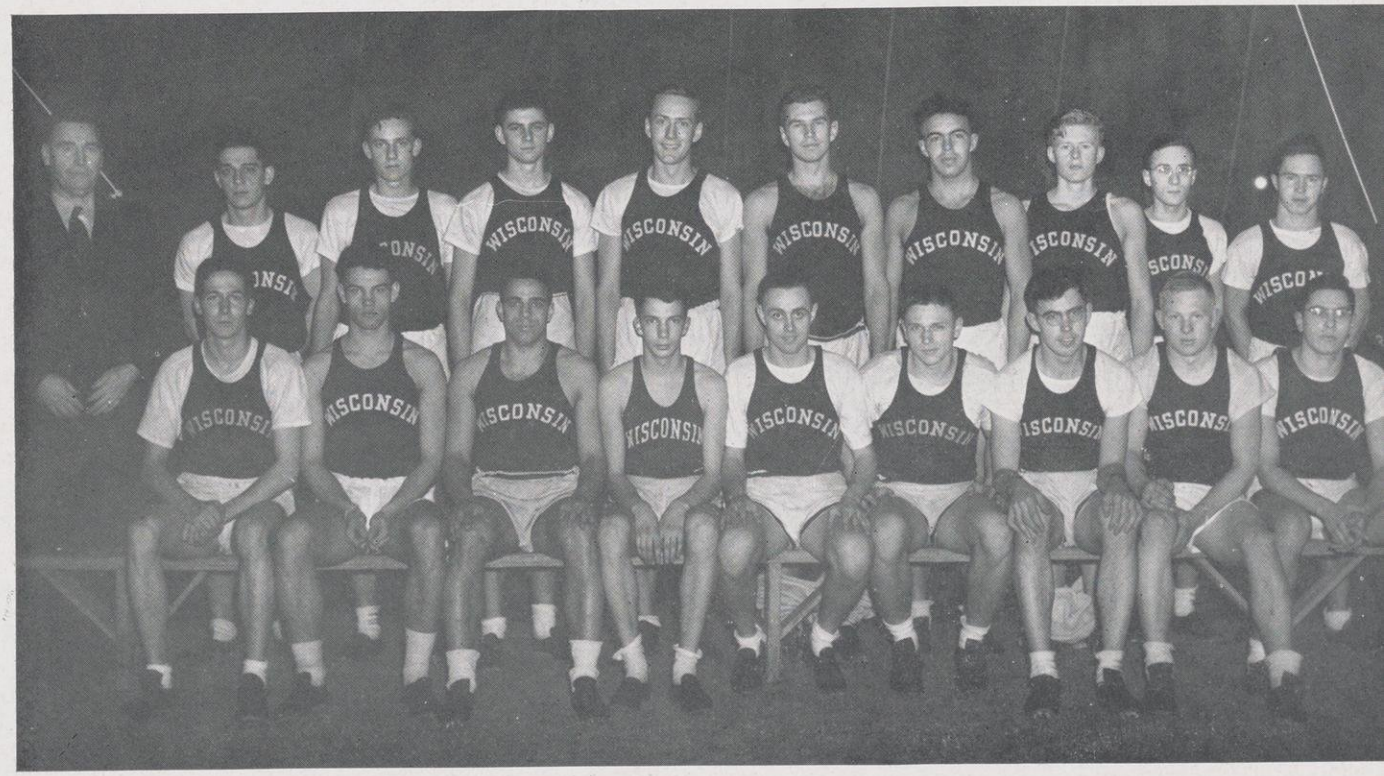

Wisconsin's track team never found its own until the final match this season. The transfer of Navy students forced Coach Jones to look for replacements, and these new men failed to shape up until late. Knight Webster, Keith Brown, and Ken Chandler led the Wisconsin team.

The Badgers got off to a poor start in the quadrangular meet at Chicago, as they came in behind Purdue and Northwestern to finish third. Wisconsin took only two firsts, Webster in the mile and Brown in the hurdles. Bob Stueber, former Missouri fullback led Marquette to a 63-41 win the following Saturday. Without Stueber the match would have been even, for he scored 19 points for the Hilltoppers. His all round ability gave him firsts in the shot put, broad jump, 40 yard dash, and low hurdles.

Against the Iowa Seahawks the Badgers were again outclassed, soring four firsts and one second. Wisconsin was superior only in the distance races. Chandler took the half-mile, Pingel the mile, and Webster the two mile. Wisconsin's other first was garnered by Pittleman in the shot.

In the conference meet, Wisconsin managed to score only 5 points, finishing eighth. The Badgers closed the season in the annex track by downing Lawrence 74-30. The Vikings took only three firsts, two of them by DeYoung, who had started the season for Wisconsin. The Cardinal team, which had achieved a balance for the first time was strengthened by Ray Patterson who placed second in the high jump. The only event in which the Badgers failed to place first were the high hurdles, pole vault, and high jump.

STATISTICS

Wis. 41—L—Marquette 63

Wis. 30½—L—
Iowa Seahawks 73½

Wis. 74—W—Lawrence 30

Quadrangualar—Wis. third

Conference—Wis. eighth

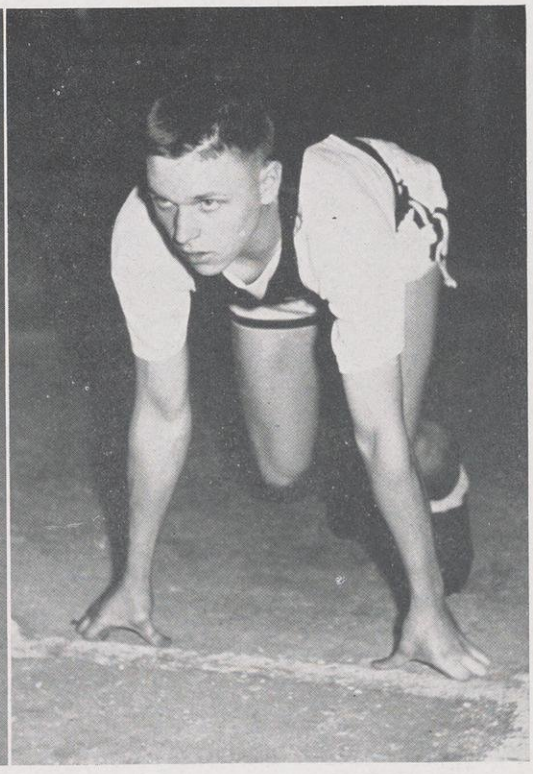

Gordon "Duke" Duquemin, captain of this year's track squad, led his team in the sprint.

Ray Zobel, especially noted for his strong finishes, besides the quarter-mile position also took over duties in the half and mile this year.

OUTDOOR TRACK 1943

Badgers Finish Fifth in Big Ten Conference

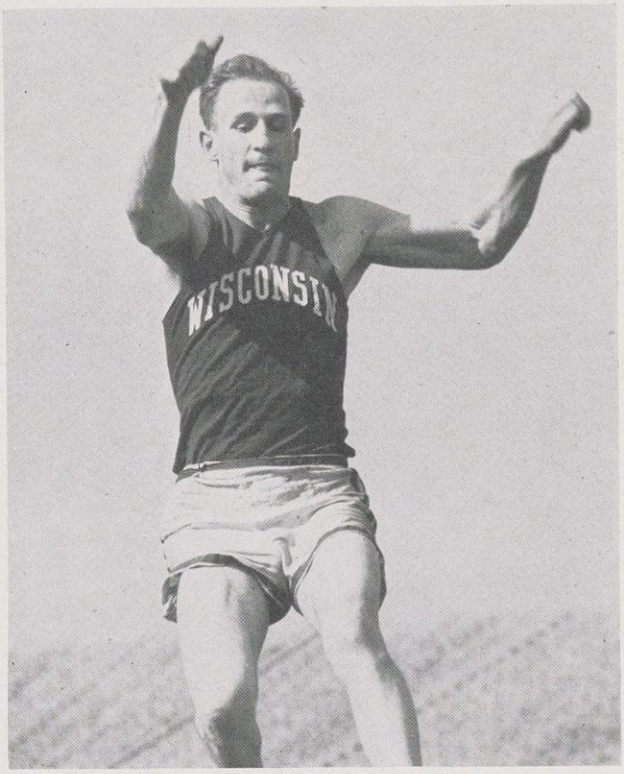

JAMES MCFADZEAN won consistently for Wisconsin in the broad jump, his speed as a halfback giving him the start needed for distance.

BOB HODGELL'S name will be remembered especially from this team for his consistent scoring, his second place win in the Nationals, and his Camp Randall record breaking jump of 6'6".

At the start of the season all indications pointed to Wisconsin as the team to beat in the outdoor track circles. The Badgers had their entire squad set and in good shape, the same squad that took second in the indoor meet. Then came the April ERC and draft calls and with them the Badger's hopes of a Big Ten crown. Most keenly felt was the loss of Captain Bob Bierle, whose discus and shot put records marked him as the outstanding weight man in the country.

The Wisconsin-Marquette dual meet was an easy victory for the Badgers, for while our team had been hard hit by service calls, there were enough good men left to carry the burden, especially field men.

Minnesota thumped the Badgers badly a week before the big Ten meet. The Badgers have the record of never having finished in the lower division in a Big Ten track meet since Tom Jones took over as coach 20 some years ago. This time it was a close call. But Gil Hertz and Captain Bog Hodgell tied for first in the high jump at 6'1", Jim McFadzean took second in the broad jump at 23'10½" (best any Badger has ever done); and Paukner in the 220, Soergel in the 100, and Moreau in the high jump all took 5th place to put Wisconsin in the fifth spot. Hodgell's jump of 6'1" was disappointing since the week before he went 6'6" against Minnesota for a new Camp Randall and Wisconsin record.

In the Central Collegiates in Milwaukee facing some of the best competition in the country, the Badgers as a team took 5th place. Jim McFadzean took a 1st in the broad jump at 22'5", Bob Hodgell got a 1st in the high jump at 6'4", Zip Hay copped a 3rd in the 440 as a pleasant surprise. Four 5th completed the Badger scoring.

SUMMARY

Wisconsin	82	Marquette	49
Minnesota	79	Wisconsin	42

Central Collegiate—Wis. 5th place

Drake Relays—Hodgell second at 6'4" in high jump

BIG TEN MEET

Michigan	53¾
Illinois	47¼
Minnesota	33¼
Ohio State	29
Wisconsin	14¼
Chicago	11¼
Northwestern	8¼
Indiana	8
Purdue	5
Iowa	0

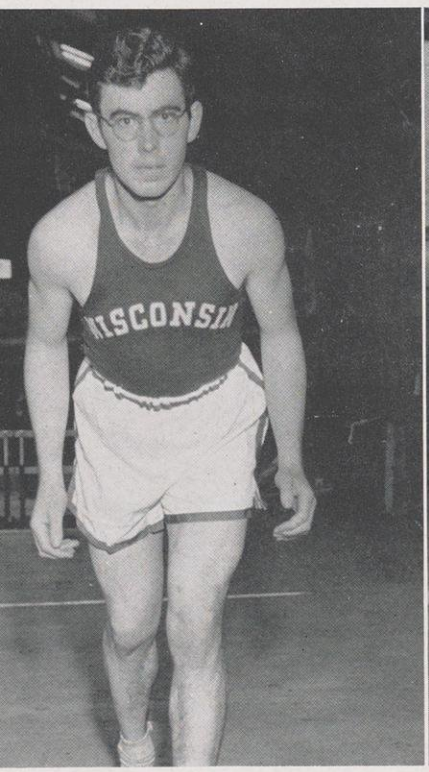

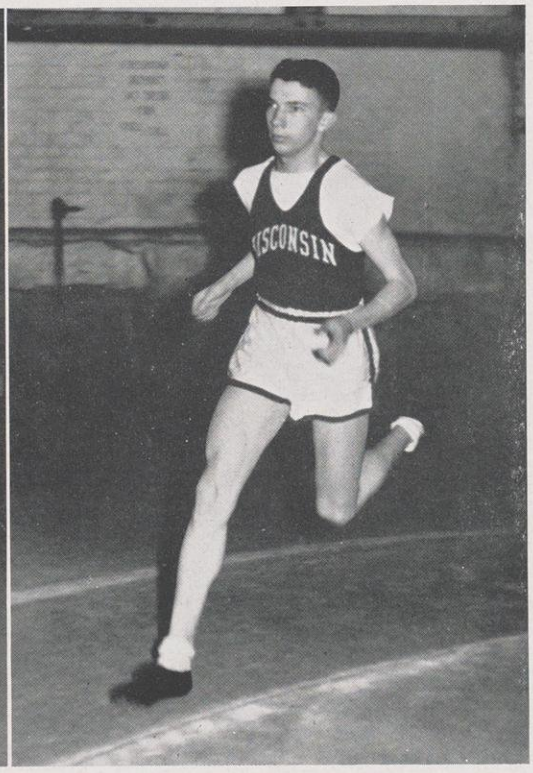

KNIGHT WEBSTER, one of Wisconsin's best distance men, was counted on and always came through with points in every match.

KEN CHANDLER, one of the smallest men on the team, has the endurance necessary for a good miler.

Left to Right: Coach Tom Jones, John Mann, Verlin Baumgarth, Richard Davis, Arnold Jackson, Kensal Chandler, Ray Zobel, Richard Burger, Clarence Vickland, and Mgr. Knight Webster

CROSS COUNTRY

Badger Harriers Have Good Season

STATISTICS

Wisconsin	20	W.	Lawrence	39
Wisconsin	33	L.	Notre Dame	23
Wisconsin	24	W.	Navy Pier	31
Wisconsin	47	L.	Purdue	16
Wisconsin	25	W.	Lawrence	31
Wisconsin A. A. U.				1st
Big Ten Meet				5th

The Cross Country team, although it won three out of five matches, did not live up to the tradition of Badger champions of the past. Throughout the season, Coach Jones was forced to find substitutes for the two or three men lost every meet. Less than half of the original team finished the schedule, and only two men, Chandler and Zobel, ran in every meet.

Wisconsin took six of the first seven places against Lawrence to win the first match 20-39. Lawson, Lawrence's captain, took first place, five seconds ahead of Baumgarth. In the second meet Notre Dame invaded Madison, walking off with a 23-33 win. Mann, in third place had the best time for the Badgers, with Baumgarth and Vicklund close behind. At Chicago, Vicklund, Baumgarth, and Mann took first, third, and fourth places respectively, leading Wisconsin to a 24-31 victory over Navy Pier. With Vicklund absent from the Purdue meet, only one Badger finished in the first eight, as the Boilermakers walloped the Cardinal clad harriers 16-47. Five men were lost after this meet, but the crippled team again defeated Lawrence, this time by the score of 25-31.

Purdue walked off with the honors in the conference meet, with Vicklund, in seventh place, the first Badger to cross the finish line. Wisconsin finished fifth in the Big Ten. In the A.A.U. meet the next week, however, the Badgers established themselves as state champions. Knight Webster took first and Zobel, Jackson, and Chandler fifth, sixth, and seventh places.

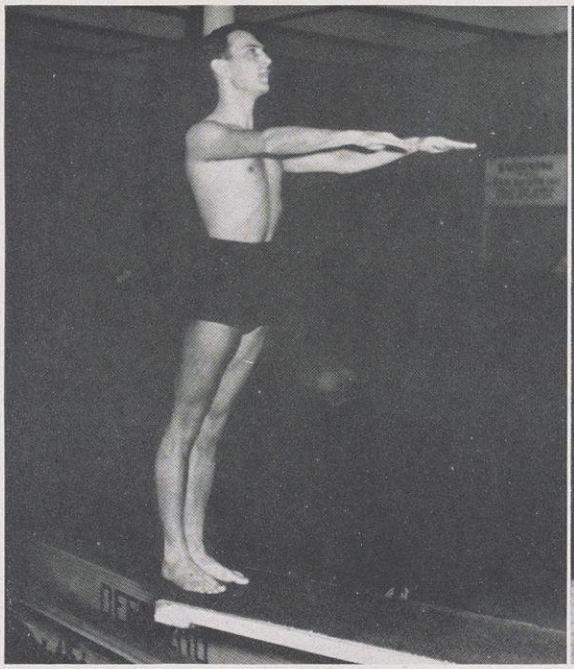

JACK SWEET, leading Wisconsin diver, took two firsts and a second in competition this year.

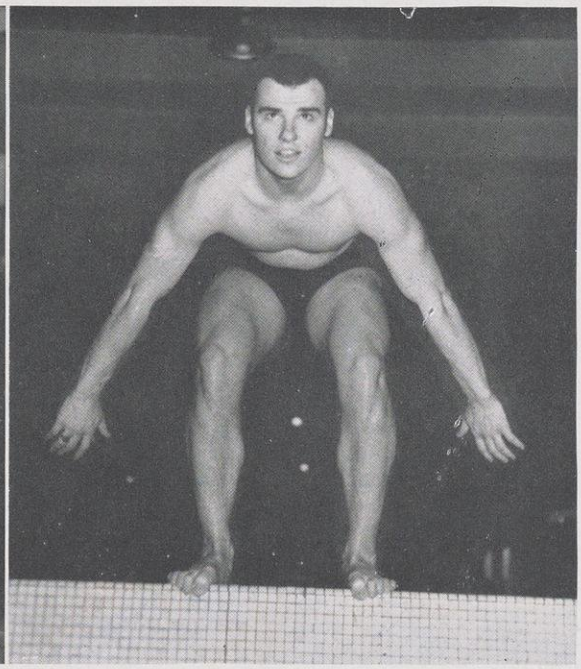

ROBIN "MOUSE" MIDDLEMAS did iron man work each Saturday, winning three races in each meet.

SWIMMING

Swim Team Wins 2 out of 3 Matches

COACH JOE STEINHAUER coupled his coaching with instructing servicemen, and still managed to furnish fans with a good team.

The Badger swimming team, led by Seaman Robin Middlemas, enjoyed a more successful season this year than did most of Wisconsin's varsity teams. Victories were scored in two of the three dual meets, and the medley relay team and backstroke by Gansey who took fifth in the Conference.

Middlemas was the outstanding star, winning the 110, 220, and 440 yard free style races against Minnesota and Iowa, and taking two firsts against Lawrence. In only one race did "Mouse" fail to finish first, and in this one he came in second to one of his teammates. Because of a heavy study schedule, Middlemas was forced to miss the Big Ten meet, where he undoubtedly would have scored.

In the first meet of the season, Minnesota downed the Badgers by the close score of 44-39. The victor was decided in the last race, when the Gophers came from behind to take the medley relay and the meet. Against Iowa, the Badgers looked much stronger as they rang up a 49-35 triumph. Middlemas again led the scoring with three firsts. In the final dual meet, Lawrence was held to 13 points as the Badgers amassed 62.

Other consistent scorers and fine performers were the medley raley team of Gansey, Goller, and Possell, and diver Jack Sweet whose commendable record showed two firsts and a second.

1943 GOLF

COACH, JOE STEINAUER

Travel restrictions greatly impeded the arrangement of many intercollegiate golf meets, consequently, only two matches were played and the Big Ten meet was considerably reduced. In the opening contest, Coach Steinauer's charges, handicapped by lack of practice because of unusually wet spring weather, were swamped by Northwestern 20½ to 6½. However, two weeks later they showed a complete reversal of form and trounced Lawrence 14½ to 3½, to end up the season with an even slate.

1943 CREW

COACH, GEORGE REA

Unable to arrange regattas with any of the large schools in the East or on the West Coast, the Badgers had to be content with intra squad races and a few work-outs against Madison West High School early in the season. George Rea, three letter man in crew, handled the oarsmen after Coach Allan Walz left for the Navy, and did a creditable job. It came as a disappointment when both the Poughkeepsie and Boston Adams Cup Regattas were cancelled. However, two meets were arranged, one with Culver Military Academy and another with St. John's Military Academy. Wisconsin was victorious in both meets.

FENCING

COACH, A. L. MASELEY

Lack of competition and transportation has led to the temporary curtailment of this aged sport as far as intercollegiate activity is concerned. However, in the regular gym classes, Coach A. L. Maseley found enough good material to organize three teams of sailors, soldiers, and civilians each. From all indications the civilians had the upper hand, and the army and navy were in a dead heat for second place. The foilsmen conducted these contests in their spare time—a good indication of the interest shown in the sport, and an equally good indication of how easily and quickly it will be brought back to major importance after the war.

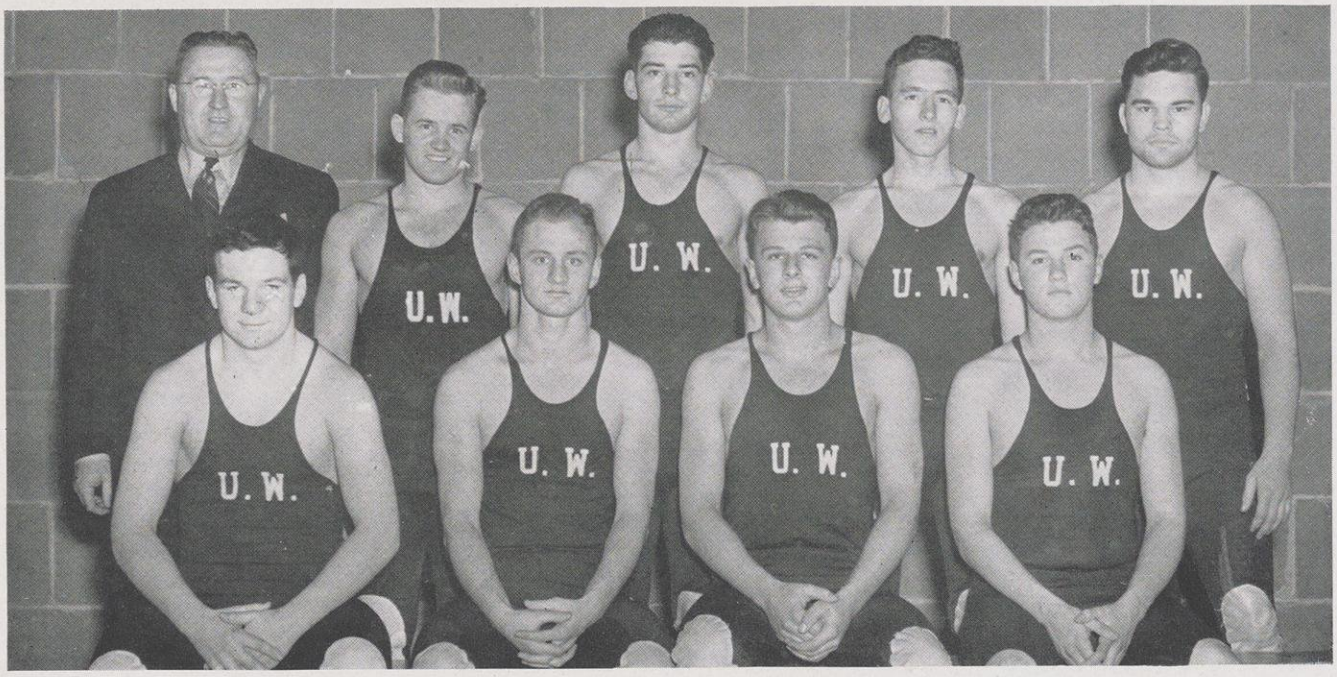

Front Row: Tom Toomey, Ed Dzirbik, Bob Barner, Bill Jonas
Back Row: Coach Jordan, Duane Hefty, Bill Bigger, Dave Knoer, George Shampo

WRESTLING

Matmen Finish Season With One Tie

STATISTICS

Wisconsin.. 3..L...Iowa Seahawks..27

Wisconsin..11..L...Minnesota.....19

Wisconsin..16..T...Northwestern....16

Wisconsin..11..L...Minnesota.....19

Big Ten Meet: Dzirbik, 136 pound champion.

ED DZIRBIK, three year varsity man and backbone of the 1944 squad.

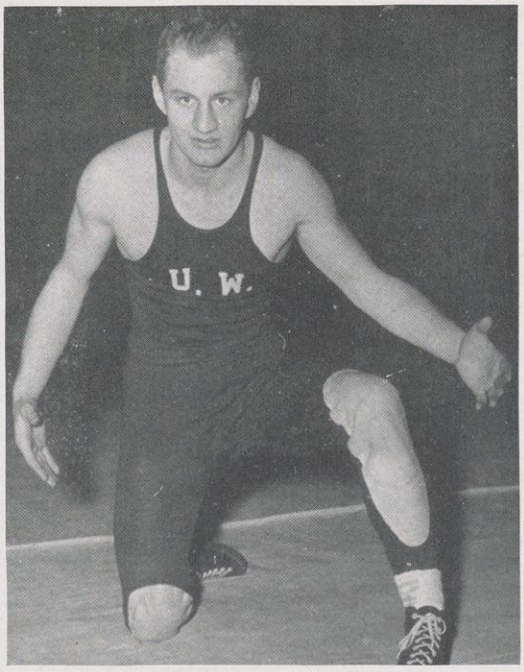

Ed Dzirbik, undefeated and Big Ten champ at 136 pounds, is the name that stands out in Wisconsin's 1944 wrestling season. The best effort for the team,however, was a 16-16 tie with Northwestern.

In the first match, the powerful Iowa Seahawks downed the Badgers 27-3. Dzirbik, wrestled for Wisconsin's three points. Next Minnesota bested the Cardinal matmen 19-11. Wisconsin's 16-6 lead in the Northwestern match was destroyed as the Wildcats took the last two bouts on falls. On February 12, Minnesota came to Madison for a return match and won again, 19-11.

Bill Robinson and Ed Dzirbik represented Wisconsin at the Big Ten meet. Robinson was defeated in his first bout, but Dzirbik won twice and in the finals pinned Dan Nettersheim of Purdue for the 136 pound title.

BADGER BASEBALL 1943

Fighting Badger Team wins 5 out of 8 Conference Games

ART "DYNIE" MANSFIELD, Wisconsin's dynamic baseball coach, always assures fans of a fighting team.

Front Row: Joe Wierschem, Harry Winn, Bob Sullivan, Ed Friske, Ed Downs, Ed Butcher, Bob Rennebohm, Coach Dynie Mansfield
Middle Row: Jim Gillett, Mgr., Don Cheney, Don Alvarez, Ralph Steusser, Bill Wendt, Gene Calhoun, Don Murphey, Coach Fritz We
Back Row: Art Orlowski, Wally Pearson, Fred Negus, Roy Fronk, Al Miller, Gibbs Zauft, Mike Meyer, Ray Sengbush
Not in Picture: Walt Lautenbach, Bob Eisenach

The Badger baseball team had a record of eight wins and nine losses for the season, but this included five losses to such powerful teams as the Milwaukee Brewers, and service teams of Camp Grant and Great Lakes. Five wins were registered in conference play against three losses, giving the team a tie for third place.

The season started off in mid-April with two losses to the Brewers. The Warriors of Camp Grant then downed the Badgers twice, 18-9 and 3-1. Eisenach's 8 innings of scoreless pitching and Wiershem's two run homer in the ninth gave the Badgers a 7-6 win over Michigan State. The second game was won 9-5.

The Big Ten race started against Iowa. Five runs in the fifth inning of the first game gave the Buckeyes a 6-1 victory. The Badgers took the second on Eisenach's 6 hit pitching. Two victories over Northwestern put Wisconsin in the thick of the conference race. Walt Lautenbach pitched a 2 hit, 7-0 win, followed by Eisenach's 5 hit, 5-4 victory. Lautenbach drove Joe Wiershem in from first in the thirteenth inning for a 2-1 victory over Minnesota, but an eighth inning rally fell short in the second game and the Gophers won 3-2.

After losing to the star-studded Great Lakes team 18-1 in seven innings, the Badgers split with Western Michigan, losing the first game 8-1 and winning the second, 2-1. Although committing 6 errors and being outhit 8-4 in the first Purdue game, the Badgers managed to salvage a victory, 6-5. A loss in the second game, however, threw Wisconsin out for a chance for the Big Ten title. Eisenach was wild, and the Boilermakers never relinquished the 1-0 lead they took in the first inning.

STATISTICS

Won 8		Lost 9
Wis... 4	L...	Mil. Brewers. 5
Wis... 2	L...	Mil. Brewers. 9
Wis... 9	L...	Camp Grant.. 18
Wis... 1	L...	Camp Grant.. 3
Wis... 7	W..	Mich State... 6
Wis... 9	W..	Mich. State.. 5
Wis... 1	L...	Iowa..... 6
Wis... 4	W..	Iowa..... 1
Wis... 7	W..	Northwestern 0
Wis... 5	W..	Northwestern 4
Wis... 2	W..	Minnesota... 1
Wis... 2	L...	Minnesota... 3
Wis... 1	L...	Great Lakes.. 19
Wis... 1	L...	West. Mich.. 8
Wis... 2	W..	West. Mich.. 1
Wis... 6	W..	Purdue..... 5
Wis... 5	L...	Purdue..... 8

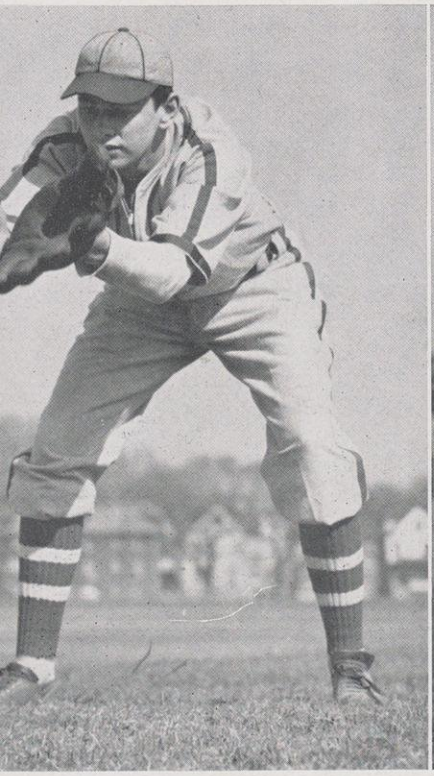

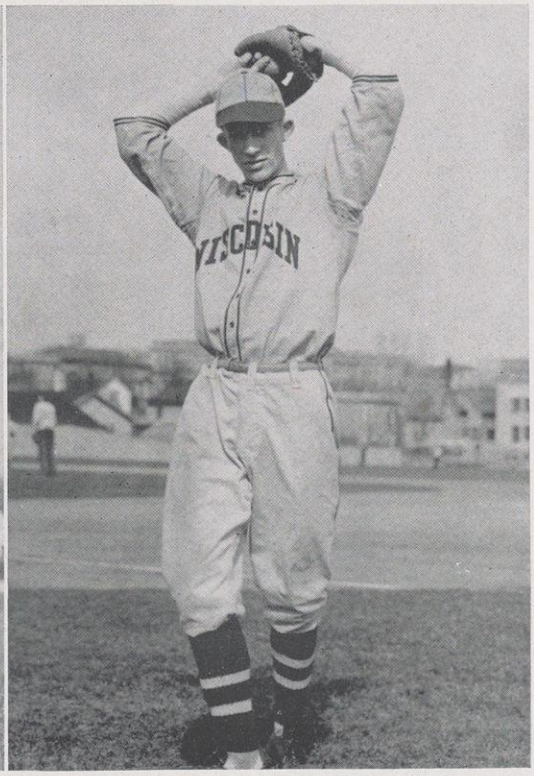

JOE WIERSCHEM as a freshman won himself a starting berth with his fielding and powerful bat.

BOB EISENACH another Wisconsin freshman, developed rapidly to become one of the Badger's most dependable hurlers.

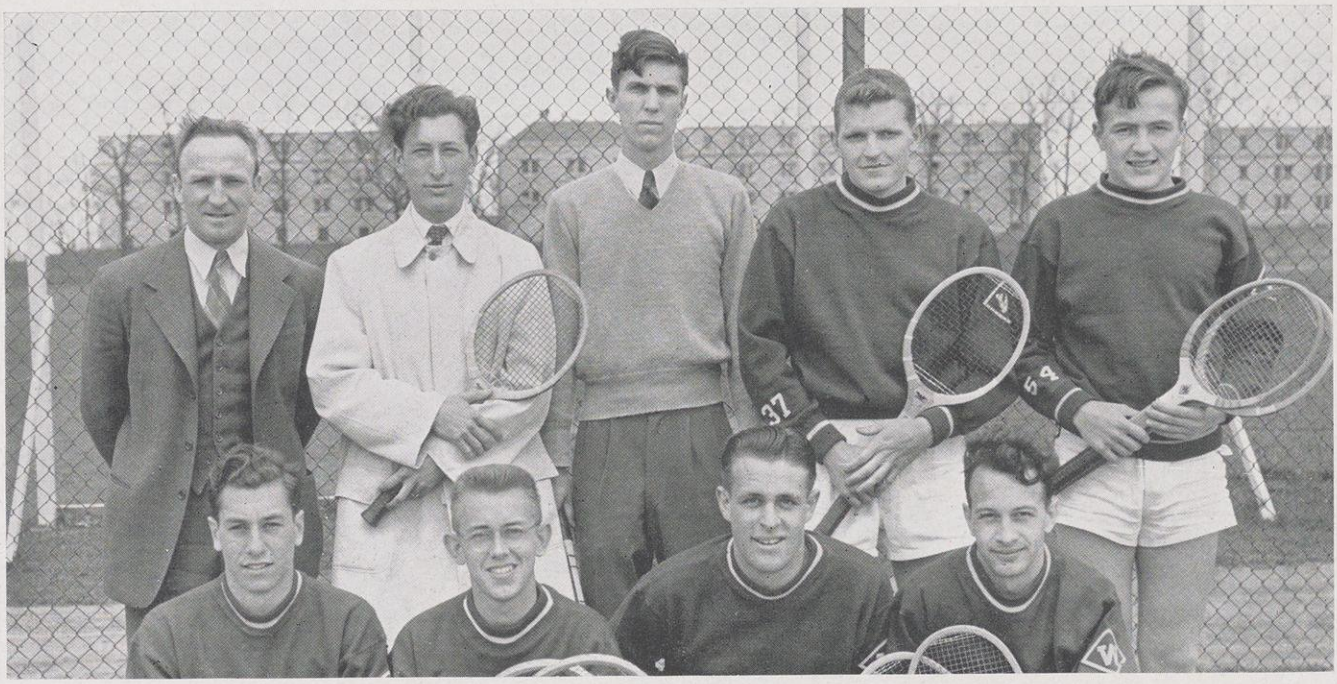

Front Row: Marshall Rotter, Hubert Schneider, Warren Marlowe, Chet Barrand
Back Row: Coach Carl Sanger, Chester Strasser, (unidentified), Richard Brodhead, Tom Stephens

TENNIS 1943

Badgers Slip to Third in Conference Meet

This year's Badger tennis squad, although it won only three of eight matches, was one of the best in recent years. In the Big Ten, the team over-rode Northwestern and Minnesota, while losing to Illinois, Chicago, and Iowa. The Badgers split the two non-conference matches, defeating Western Michigan, 5-4 and falling before the Irish of Notre Dame, 6-3. The most decisive victory was registered in the second meeting with Northwestern. The Badgers took every game, winning 9-0.

Four men came within an ace of winning the Big Ten singles titles. With only the doubles match remaining to be played, Wisconsin battled it out with Ohio for the Big Ten championship. Both teams had 10 points, while Illinois had finished with 12. Ohio State proved too strong, however, winning two sets out of three and taking the title with 13 points.

Every man on the squad, as well as Coach Carl Sanger is now serving in the armed forces.

STATISTICS

Won 3			Lost 5	
Wisconsin	3	L	Notre Dame	6
Wisconsin	5	W	Western Michigan	4
Wisconsin	3	L	Northwestern	6
Wisconsin	4	L	Illinois	5
Wisconsin	3	L	Chicago	6
Wisconsin	9	W	Northwestern	0
Wisconsin	4	L	Iowa State	5
Wisconsin	7	W	Minnesota	2

BIG TEN MEET

Ohio State	13
Illinois	12
Wisconsin	10
Northwestern	9
Michigan	7
Minnesota	7
Chicago	3

NEW WISCONSIN LOYALTY SONG

PIONEERS OF WISCONSIN

words by C. A. Dykstra

Stout hearted men who through forest and fen
Carried on with a will and a vision,
Forefathers all, we give heed to your call,
We will make true your dream for Wisconsin;
Far-sighted men loving freedom so well—
That the hardships of wilderness living,
Only spurred you to build a free world for all—
We sing you this song of thanksgiving.

music by Fritz Kreisler

Clear thinking men who believed in the right,
And who planned this new world for you children,
We honor your labors and give you our pledge,
To safeguard our homeland Wisconsin;
Bold spoken men who had courage and faith
To believe that their children forever
Would seek out the truth and give it to all,
We sing you this song of thanksgiving.

Chorus:
Now, Forward, Wisconsin, Forever, Wisconsin
To you we raise our song,
We sing of your glory and retell the story
With voices full and strong,
We give our all for Alma Mater, Wisconsin
by Mendota's shore,
Then Forward, Wisconsin, Forever, Wisconsin, Your sons and daughters all,
Sing to Wisconsin, evermore.

Making its debut last Fall at one of our football games, President Dykstra's own tribute and dedication to this University, "Pioneers of Wisconsin," was sung before an enthusiastic but cold Camp Randall crowd.

Prompted by the idea of a hymn for Wisconsin, President Dykstra, while in Washington D. C., in the Fall of 1940, went to Fritz Kreisler and asked him to write a song. Kreisler replied with, "Send me some lyrics, and I'll try it." Mr. Dykstra then began a correspondence with countless poets and alumni for lyrics but with no success. He then tried it himself, and the fruits of his efforts are set down before you on this page. The words were sent to the musician, and within a few weeks they came back with the immortal music to which Mr. Fritz Kreisler had set his hand—the hymn, "Pioneers of Wisconsin."

Wisconsin "W" Men in the Arme

NAME	Branch of Service	U. of W. Athletics	Year
Affeldt, George	USN	Basktb.	41-42-43
Alwin, Robert	USAAC	Basktb.	40-41-42
		Golf	41-42
Amundson, Roland L. (A/C)	USAAC	Baseb.	39-40
Anderson, Ashley	USAAC	FB	41-42
		Track	42-43
Anderson, John G. (Lt.)	USA	Wr.	37-38-39
Andreae, Otto A. (Pfc.)	USM	Wr. Mgr.	38
Atwood, Walter	USA	Golf	39-40-41
Barrand, Chester	USN	Tennis	42-43
Bauer, James J. (A/C)	USAAC	Track	40-42-43
Baumann, Robert (Lt.)	USM	FB	40-41-42
Beamish, John C.	USAAC	Tennis	42
Bellile, Kenneth (Lt. jg)	USNAC	FB	38
Best, Riley (Ens.)	USNR	Track	37-38-39
Beierle, Robert	USAAC	Track	41-42-43
Bietila, Walter (Ens.)	USNAC	Baseb.	38-39
Binney, William L. (Cpl.)	USAAC	Crew	40
Bodenstein, Alex. G. (Sgt.)	USA	Crew	40
Boyle, Patrick	USM	FB	41-42
Breitenbach, Otto (A/C)	USAAC	FB	42
Bruce, Robert B. (Midshipman)	USN	Tennis	40-41-42
Bruemmer, John (Lt. jg)	USNR	Crew	39
Carlsen, Kenneth (Capt.)*	USA	Track	38-39-40
Collentine, John	USM	Box.	42-43
Collins, Edwin J. (1st Lt.)	USA	Crew	36-37-38
Cone, Robert	USAAC	FB	39
Crabb, Jack	USA	FB	42
Craig, Glenn (Lt.)	USA	Track	40
Crocker, Omar (Capt.)	USA	Box.	38-39-40
Crowley, Robert D. (Cpl.)	USA	Sw.	38
Currier, Kenneth (A/C)	USAAC	FB	42
Dahle, Thomas L.	USA	Baseb. Mgr.	38
Davis, Ernest D. (Lt.)	USA	Basktb.	37-38
Dean, Robert	USAAC	FB	42
DeMark, Frank (Lt.)	Med. Corps.	Baseb.	38
Diercks, Robert H. (Pfc.)	USAAC	FB	41-42
Eisele, Karl A., Jr. (A/C)	USA	Chr.	43
Ellis, Fred D.	USNAC	FB	41
Ellis, Robert	USA	Box.	42-43

*Died in Service

NAME	Branch of Service	U. of W. Athletics	Year
Ellison, Richard E. (Ens.)	USN	Basktb.	40-41-42
Englebretson, Bob	USA	Baseb.	41-42
Englund, Gene	USN	Basktb.	38-39-40
Epperson, Charles	USNAC	Basktb.	39-40
Fagerstrom, Erik	USA	FB	39
Farris, Tom	USCG	FB	39-40-41
Fenske, Chuck (Lt.)	USAAC	Track	36-37-38
		CC	35-36-37
Fischer, Gene (Pfc.)	USAAC	FB Mgr.	42
Fisher, Orville E. (Ens.)	USN	FB	37, 39
Fjelstad, Kenneth (Lt.)	USAAC	Baseb.	37-38-39
Foster, Roger	USAAC	Track	41,43
Francis, Harry	USAAC	Sw.	42
Frase, Weldon H. (Pfc.)	USA	Sw.	39-40
Frey, Mannie (Chief Petty Off.)	USN	Basktb.	37-38
Gage, Fred (Lt. jg)	USN	FB	38-39-40
Gallagher, John (Lt.)	USAAC	Basktb	38-39
Gavre, Vincent (Lt.)	USAAC	FB	36-37-38
Gerlach, John H. (Capt.)	USA	Baseb.	36-37-38
Gerlach, Lee F. (Pvt.)	USA	Sw.	39,42
Gibson, Jack	USAAC	Box.	41-42-43
Gile, Gordon (Ens.)	USNAC	FB	38-39-40
		Sw.	39
Glassco, Raymond (T/Sgt.)	USAAC	Track	40
Gnoza, Edmund (Lt.)	USA	Basktb. Mgr.	39
Goodier, William R. (Ens.)	USN	Crew	39-40
Gosin, John D. (A/C)	USAAC	Golf	41
Greene, Allan W. (Ens.)	USN	Fc.	40-41
Gunz, Ted	USA	Basktb. Mgr.	42
Haas, James	USA	Baseb.	41-42
Haberman, Warren	USA	Track	39-40
Halada, Jerome A. (Pvt.)	USA	Wr.	40
Hanzlik, Bob	USM	FB	41
Harder, Marlin (Pat)	USM	FB	41-42
Harter, Harry H. (1st Lt.)*	USM	FB	40
Hartman, Edward (2nd Lt.)	USA	FB	37-38
Hendy, Robert G. (A/C)	USAAC	Crew	39
Hertz, Gilman	USN	Track	42-43
		Basktb.	42-43
Hirsch, Elroy (Pvt.)	USM	FB	41-42
Hodgell, Robert O. (AS)	USNR	Track	42-43
Hogan, H. Clay (Ens.)	USNAC	Box.	40

*Died in Service

Services of the United States

NAME	Branch of Service	U. of W. Athletics	Year
Holt, John (Lt.)	USM	Basktb. Mgr.	38
Hoskins, Mark	USAAC	FB	40-41-42
Jacobs, Burleigh E. (Ens.)	USNAC	Golf	40-41-42
Jahnke, Urban	USA	CC	41
Johnson, Farnham	USM	FB	42
John, Verdayne	USA (ROTC)	Box.	41-42-43
Jollymore, Warren (Lt.)	USAAC	Box.	40-41-42
Jones, Dave (Ens.)	USN	FB	39-40
Jones Ed W. (Lt.)	USAAC	FB. Mgr.	39
Jones, Edward D.	USA	Basktb.	40-42
Jones, Richard W. (Sgt.)	USA	FB. Mgr.	38
Kidd, Chuck	USA	Box.	43
Knox, Howard	USA	CC	38-39
		Track	40-41
Koehler, Harold H. (Pvt.)	USM	FB	41
Kolbusz, Don	USA	FB	39
Kotz, John (Ens.)	USN	Basktb.	41-42-43
Kozuszek, Stan	USNAC	Box.	40
Kramer, Ray (1st Lt.)	USAAC	Box.	39-40-41
Krueger, Harold	USA	Crew	40-41
Krueger, Robert H.	USA	Basktb.	42-43
Lambert, Walter	USAAC	Track	42-43
Larson, Charles W. (1st Lt.)	USAAC	Baseb.	39
Lautenbach, Walter	USN	Basktb.	42-43
		Baseb.	42-43
Loehrke, John (Lt.)*	USAAC	FB	36-37-39
Lopp, Frank J. (T/Sgt.)	USAAC	FB	41
Lutz, Cliff (Cpl.)	USA	Box.	41-42-43
Makris, George (Pfc.)	USM	FB	40-41-42
		Box.	42-43
March, Bob	USA	Golf	37-38-39
Martens, Robert P. (Lt.)	Med. Det.	Wr.	40
Maves, Earl C.	USM	FB	42
McFadzean, James	USAAC	FB	40-41-42
		Track	41-42-43
McNamara, Daniel (A/C)	USAAC	Basktb. Mgr.	42
Meek, Robert T. (Ens.)	USN	CC	39
Mehl, Walter J. (Lt. jg)	USNAC	Track	37-38
		CC	39
Miller, Francis D.	USA (ROTC)	Box.	42-43
Mills, Ed	USA	Basktb.	42
Moeller, R. (Chief Spec.)	USNR	FB	37-38-39
		Track	38-39

*Died in Service

NAME	Branch of Service	U. of W. Athletics	Year
Negendank, R. M. (Ens.)	Sig. Corps	Tennis	41
Negus, Fred	USM	FB	42
Neumeister, Alvin F.		Sw. Mgr.	39
Newbury, K. H. (Capt.)	USA	Wr.	38-39
Nielson, A. C. (2nd Lt.)	USA	Tennis	39-40-41
Novak, Russell, M. (A/C)	USNR	FB	40-41
Olshanski, Henry	USM	FB	42
Orlowski, Arthur J. (Pvt.)	USA	Basktb.	43
Padway, Milton S. (Pvt.)	USA	Track	37-38-39
Palmer, Harlan (Cadet)*	USAAC	Baseb.	37-38-39
Paskvan, George (Lt. jg)	USNAC	FB	38-39-40
		Track	40-41
Perusse, Roland I.	USA	Track	43
Peters, John	USA	Golf	41-42
Petrie, Robert E. (Capt.)	USA	Track	38-39
Pfotenhauer, Donald (Sgt.)	USA	FB	42
Philip, Cliff (Ens.)	USN	FB	38-39-40
Pipkorn, William H. (Ens.)	USNAC	Basktb. Mgr.	38
Pitts, Eugene	USA	Track	41
Ploetz, William L. (Pvt.)	USA	Golf	37-38-39
Ramsay, Wayne (Maj.)	USA	Track	22-23
Ray, Robert	USA	FB	40-41-42
Rehfeld, Robert W. (Ens.)	USN	FB Mgr.	38
Rehm, Fred (Ens.)	USN	Basktb.	41-42-43
Rennebohm, Robert	USM	FB	42
		Baseb.	43
Ristow, A. (Chief Spec.)	USN	Sw.	38-39
Ritter, Bill	USA	Sw.	40-41-42
Ritz, Ervin M. (C.P.O.)	USN	Wr.	40-41-42
Roberts, John (Lt.)	USAAC	Wr.	40-41-42
		FB	40-41-42
Rooney, George W. (Lt.)	USAAC	Basktb.	36-37-38
Rooney, Harold W.	USCG	FB	41
Rosenberg, Thomas (Lt.)	USA	FC	42
Roth, William (Ens.)	USNAC	Box.	40-41
Rudersdorf, Ward	USNAC	CC	42
Sachtschale, Bob (Ens.)	USNAC	Box.	39-40-41
Saxer, John C. (Ens.)	USNR	Baseb.	39-40-41
Saxer, William M. (Lt.)	USA	Baseb.	40-41
Schmidt, Gerry D. (Lt.)	USM	Cheerleader	41

*Died in Service

NAME	Branch of Service	U. of W. Athletics	Year
Schmitz, William T. (1st Lt.)	USAAC	FB	37-38-39
Schneider, Lloyd	USN	Baseb.	41-42
Schoenfeld, Henry (Pvt.)	USA	Track Mgr.	41
Schoenike, Howard (Ens.)	USNAC	Track	39-40-41
		CC	40
Scott, Harlo W. (Lt. jg)	USNAC	Basktb.	41-42
Schwangel, Clarence O	USA	Crew	40-41
Schriener, David (Lt.)	USM	FB	40-41-42
Seelinger, Len	USM	FB	41-42
Senft, John H. (Lt.)	USNAC	CC	37
		Track	38
Siefert, Jerry R. (Lt. jg)	USN	Track	38-39
		Sw.	38-39
Smith, Andy (Ens.)	USN	Basktb.	38-40-41
Smith, Robert G.	USA	Baseb.	38-40-41
Stafford, Frank	USA	Track	41-42-43
Stenjem, Eldon M. (Lt.)	USAAC	FB. Mgr.	41
Stephan, Clarence C. (Lt.)	USA	Baseb.	38-39-40
Struck, George (Lt.)	QM	Crew	40
Stumpner, Bob	USA	Sw.	41-42-43
Stupka, Bob (Lt.)	USA	FB	40-41
Sullivan, Bob (Ens.)	USN	Baseb.	41-42-43
		Basktb.	41-42-43
Swancutt, W. P. (Maj.)	USAAC	Box.	39-40
Tennant, John R. (Ens.)	USN	FB	38-39-40
Thornally, Richard (Lt.)	USM	FB	40-41-42
Threinen, William	USN	Wr.	43
Toabe, Sidney	USM	CC	42
Torno, Elmer J. (Lt.)	USAAC	FB	38-39-40
Towle, John	USAAC	Track	41-42-43
Towle, William B. (Ens.)	USN	CC	36-37-38
Turco, Peter (Pfc.)	USA	Basktb. Mgr.	42
Van Sickle, Floyd (S/Sgt.)	USA	Baseb.	39
Van Sickle, Robert	USA	Baseb.	40-41
Vea, Willard (Lt.)	USA	Golf	41-42
Viereg, Donald	USAAC	Track	38
Vogds, Evan	USN	FB	41-42
Vranesh, George	USN	FB	41
Walsh, A. (1st Lt.)	USM	Box	37-38-39
Walsh, James E. (Lt.)	USA	Box.	37-38-39
Wasserbach, Lloyd		FB	40-41-42
Wegner, E. (Lt. jg)*	USNAC	FB	38-39-40
Weigandt, Robert G. (Ens.)	USN	FB	36-37-38
		Basktb.	37-38-39
Wernig, Raymond R. (Lt.)	QMC	Basktb. Mgr.	39
Willding, Robert		FB	39-40
		Baseb.	40-41-42
Williams, Wm. F. (Ens.)	USNR	Track	40-41-42
Wink, Jack	USM	FB	42
York, Claude (Ens.)	USNAC	FB	38-39
Zeisig, Edmund (Lt.)	USN	FC	38
Zola, Stanley (Lt. Comdr.)	USN	Track	39
Zolin, Byron	USA	Track	40-41-42
		CC	41

*Died in Service

Book IV

ORGANIZATIONS

Fraternities

Sororities

Men's Residence Halls

Women's Residence Halls

Churches

LEND-LEASE in reverse---Greeks aid U. S. Army, and that was the case with a good many of Wisconsin's Greek-letter fraternities. Over half of the thirty odd social fraternities relinquished possession of their houses to the army as barracks for the ASTP. When the time came, the Greeks were on hand to help as best they could. Remission of houses was not compulsory, but was done on a voluntary basis. Some few, eight to be exact, clung to possession of their houses and sweated through the hectic summer term. When Fall rolled around, fraternity life was rather dormant. Then, in Autumn, things began to roll again; and although on a reduced scale, everything ran nearly as in normal times, save that formal rushing went out the window. The fraternity men really topped the holiday parties in fine fashion with a bright and spectacular Christmas formal held in Great Hall. All this is mentioned merely to illustrate the fact that fraternity life IS an integral part of the university system and is still present on the campus. Although it may weaken to even a greater extent, it shall always be present at the University of Wisconsin; and after this conflict is over, it will flare up again and resume its rightful, distinguished position in campus life.

FRATERNITIES

Frat scenes look exactly like pre-war days—an informal party at the Theta Delt house—a Theta Chi bull session—another at Triangle—summer school ATO party—I-F Ball. Yes, these scenes are still enacted on campus as in normal years, only much less frequently. Yet those who remain try to keep things moving with the old Wisconsin spirit and uphold the treasured customs, but the fight is uphill. Greek numbers have dropped from 1300 to 250 in one short year; however, despite the many disadvantages not one Wisconsin tradition has been lost from sight.

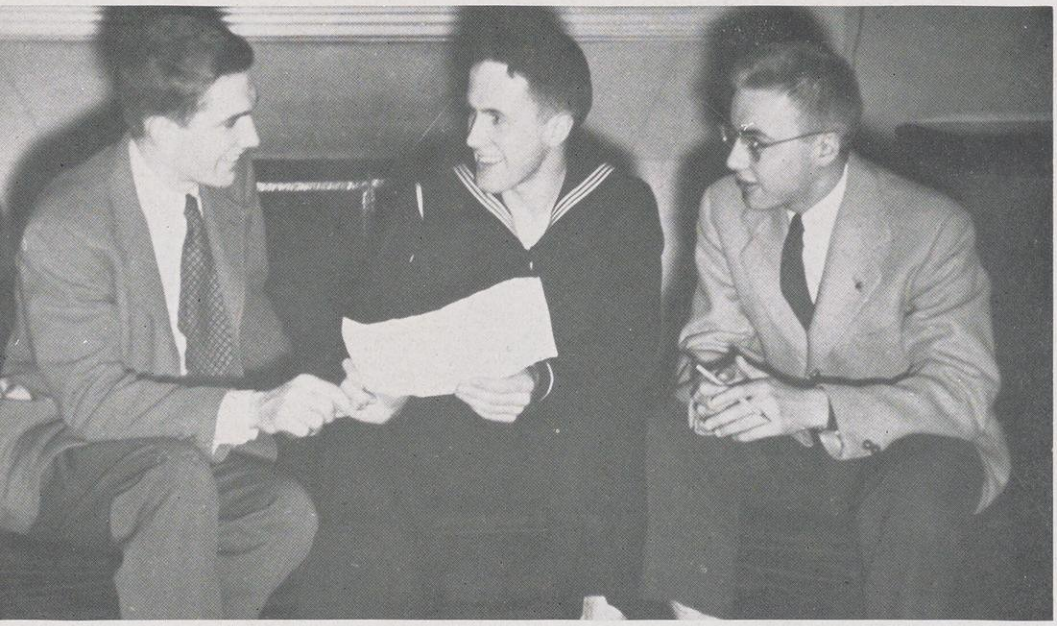

I-F BOARD

Left to Right: Merritt Bauman, Theta Delta Chi; John Schuette, Alpha Delta Phi; Harry Schroeder, Theta Delta Chi
Not in Picture: George Lanz, Phi Delta Theta; Robert Johnson, Alpha Chi Sigma

I-F Board is the executive body of the I-F Council. The Board is normally composed of five men. The president, secretary, and treasurer of the Council are elected from the Board which handles all executive matters for the Council. The Board has been juggled constantly in the last year. President Merritt Bauman and Secretary John Schuette are the only two men who have remained the entire year. Jack Zimmerman, Jim McIntosh and several others have all left some time during the term for the armed services.

I-F Council is the governing body of the fraternity system and is composed of the presidents of the different fraternities. Their problems this year were concerned with housing, or rather a lack of housing that arose when the battle of Madison took place and the United States Army of Occupation and A.S.T.P. moved in to supplement Navy units already present. Numerous and varied problems arose during the year. The only simplification in the system was the removal of a formal rushing period from the curriculum.

Front Row: George Lanz, Phi Delta Theta; James McGruer, Beta Theta Pi; John Schuette, Alpha Delta Phi; Merritt Bauman, Theta Delta Chi; James McIntosh, Sigma Alpha Epsilon; Donald Gerlinger, Alpha Delta Phi; William Jacobson, Theta Chi
Back Row: Robert Johnson, Alpha Chi Sigma; James Keating, Theta Delta Chi; Gilbert Stannard, Sigma Phi; Robert Reich, Pi Lambda Phi; Joe Netteshein, Kappa Eta Kappa

I-F COUNCIL

ON ACTIVE DUTY

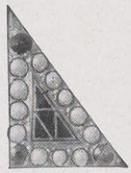

ACACIA . . .
Founded at University of Michigan, 1904, Ann Arbor, Michigan. The Wisconsin chapter was established in 1906, one of the thirty groups throughout the country.

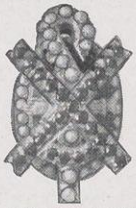

ALPHA CHI RHO . . .
Founded at Trinity College, 1895, Hartford, Connecticut. Phi Omicron, the local chapter, one of twenty-two, was established on this campus in 1922.

ALPHA EPSILON PI . . .
Founded at New York University, 1913, New York City, New York. Including twenty chapters in its group, Pi chapter of Alpha Epsilon Pi was established on this campus in 1927.

ALPHA GAMMA RHO . . .
Founded at Ohio State University, 1908, Columbus, Ohio. The Wisconsin chapter, Iota, one of thirty-one chapters was established in 1916.

ALPHA KAPPA LAMBDA . . .
Founded at University of California, 1914, Berkeley, California. Epsilon chapter, one of ten national chapters throughout the country, was established at Wisconsin in 1923.

ALPHA TAU OMEGA . . .
Founded at Virginia Military Institute, 1865, Lexington, Virginia. The Wisconsin chapter, one of ninety-seven chapters was founded in 1907.

BETA THETA PI . . .
Founded at Miami University, 1839, Oxford, Ohio. The Wisconsin chapter, Alpha Pi, received its charter in 1873.

CHI PHI . . .
Founded at Princeton University, 1824, Princeton, New Jersey. Consisting of thirty-four chapters in its national organization, Kappa chapter was founded on this campus in 1916.

DELTA KAPPA EPSILON . . .
Founded at Yale University, 1844, New Haven, Connecticut. Rho Delta, local chapter, was founded in 1906 and is one of forty-seven throughout the country.

DELTA TAU DELTA . . .
Founded at Bethany College, 1859, Bethany, West Virginia. One of seventy-six chapters, the local chapter, Beta Gamma, received its charter in 1888.

DELTA UPSILON . . .
Founded at Williams College, 1834, Williamstown, Massachusetts. The Wisconsin chapter was established in 1885 and is one of fifty-seven throughout the country.

KAPPA SIGMA . . .
Founded at University of Virginia, 1869, Charlottesville, Virginia. Beta Epsilon chapter, one of one hundred eight, was founded at Wisconsin in 1898.

CHI PSI . . .
Founded at Union College, 1841, Schenectady, New York. The local chapter, Alpha Iota, was founded in 1878 and is one of twenty-five in the national organization.

DELTA CHI . . .
Founded at Cornell University, 1890, Ithaca, New York. The Wisconsin chapter, one of thirty-five chapters was established in 1921.

PHI EPSILON PI . . .
Founded at the College of the City of New York, 1904, New York. Alpha Eta chapter was founded at Wisconsin in 1925, and is one of thirty-two chapters in the national organization.

PHI GAMMA DELTA . . .
Founded at Washington and Jefferson College, 1848, Cannonsburg, Pennsylvania. The local chapter, Mu, was established in 1893, and is one of seventy-three chapters in the national organization.

PHI KAPPA SIGMA . . .
Founded at University of Pennsylvania, 1850, Philadelphia, Pennsylvania. The local chapter, Alpha Theta, was founded on this campus in 1901.

PHI SIGMA DELTA . . .
Founded at the College of the City o New York, 1902, New York. The local chapter was founded on this campus in 1921 and is one of twenty in the national organization.

PI KAPPA ALPHA . . .
Founded at University of Virginia, 1868, Charlottesville, Virginia. Including seventy-nine chapters in its group, Beta Xi was established at Wisconsin in 1920.

SIGMA ALPHA EPSILON . . .
Founded at the University of Alabama, 1856, University P. O., Alabama. Alpha chapter was established here in 1903 and is one of one hundred nine chapters.

SIGMA CHI . . .
Founded at Miami University, 1855, Oxford, Ohio. Alpha Lambda chapter, one of the ninety-six national chapters, was founded at Wisconsin in 1884.

SIGMA NU . . .
Founded at Virginia Military Institute, 1869, Lexington, Virginia. Gamma Lambda chapter was chartered on this campus in 1902 and is one of ninety-six in the national organization.

SIGMA PHI EPSILON . . .
Founded at University of Richmond, 1901, Richmond, Virginia. Consisting of sixty-eight national chapters, Beta of Wisconsin was founded in 1920.

ZETA BETA TAU . . .
Founded at the College of the City of New York, 1899, New York. The Wisconsin chapter, one of thirty-five in the national organization, was established in 1922.

ALPHA DELTA PHI

The Alpha Delta Phi was founded in 1832 at Hamilton College. It grew rapidly in the East and before long it had established quite a few chapters in the eastern colleges. At the turn of the century the fraternity started its western expansion and in 1902 the Wisconsin Chapter was founded. There are now twenty-seven chapters of the Alpha Delta Phi.

The first chapter house was at 614 Langdon, and later the Brittingham home at 640 N. Henry Street was acquired which is the present chapter house.

The fraternity roll was hard-hit by the war, but a few men are still around to pledge, initiate, and also to run it as a boarding house.

DELTA KAPPA EPSILON

Delta Kappa Epsilon, a name universally shortened to D.K.E. and called "Deke", was founded at Yale University at New Haven, Connecticut in June of 1844. It was the sixth social fraternity to come into existence and the Rho Delta chapter of Delta Kappa Epsilon came to the University of Wisconsin in 1906. In January of 1943 it was decided that operations should be suspended for the duration, so everything has been dormant for over a year. However, a couple of the undergraduates who were left in school struck a good idea and the Deke house was turned into an officers club for the army personnel from Truax Field.

PSI UPSILON

Psi Upsilon was founded November 24, 1833 at Union College in Schnectady, New York to bring together companiable minds and to further mutual ties and interests. In 1896 the local society of Rho Kappa Upsilon became the Rho chapter of Psi Upsilon.

The Psi Upsilon fraternity house has been truned over to the army as barracks for ASTP men. However, the fraternity is still carrying on as an active chapter. Rushing gatherings have been held throughout the year, and Psi Upsilon was one of the fraternities active in sponsoring the Interfraternity Ball. The traditional Three Way Party was held on this campus again Thanksgiving Eve as it was on every other campus in the country where the three fraternities, Psi Upsilon, Delta Kappa Upsilon, and Alpha Delta Phi have chapters.

Front Row (Delta Kappa Epsilon): Jack Clark Med. 1, William Hedberg Med. 1

Middle Row (Psi Upsilon): William Johnson 3, Ray Patterson 3, George Hoeffel 3, James Stouffer Med. 1, Robert Froehlke A. S. T. P., Harold Knowlton L2, Donald Stack 3, Thomas Troup 3, Richard Troup 1, Thomas Watson 1

Back Row: (Alpha Delta Phi): Carl Heipp 1, Robert Campbell 4, Harold Geisse 2, Donald Gerlinger 2, Hazen Dean 2, William Spengler A.S.T.P.

Not in Picture: Loren Thurwachter Med. 3

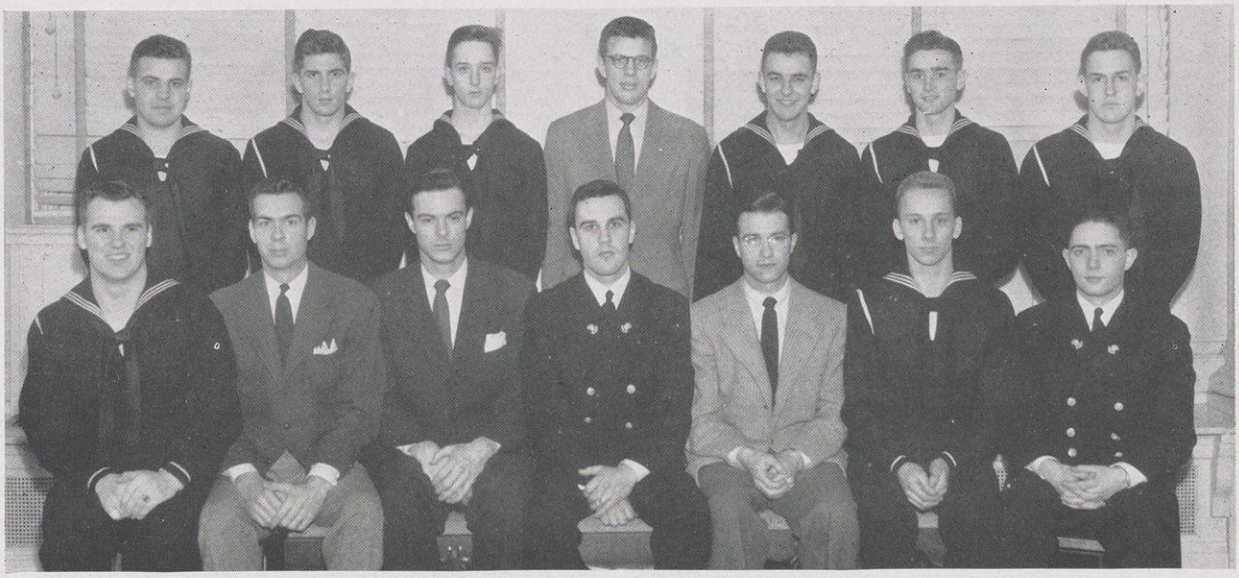

Front Row: Robin Middlemas 2, George Lanz 3, Joe Ludden 4, David Arvold Med. 1, Earl Krueger 4, George Luhman 2, Fred Hodges Med. 1
Back Row: Paul Karnstedt 2, Harry Lemberg 1, Bryan Reid, Jr., 1, Fred Pampel 1, Jordan Jung 3, James Purse 3, Frank Keahey 2
Not in Picture: Donald Campion 1

PHI DELTA THETA

Founded at Miami Univ., 1848, Oxford, O. Local chapter, Alpha, one of 106, established in 1857.

Brother Phis:

It's different here now. We needn't tell you fellas that. The other day I was talking to one of our new pledges. Yes, I said pledges; we're still at it, and if you think that for one minute we're slowing down just remember the spirit that was a part of everyone of us when we were last together . . . Of course I told the future "young buck" about all those big rallies we used to have . . . about that one at the Stam House after the Ohio State game, or for that matter, any of the parties we had. That wasn't all I told him. I told him what a tough job he had in filling the shoes of all of you that have gone. Whether you realize it or not, you certainly carved your initials in Badger tradition. We brothers here on campus meet regularly and talk things over . . . we're making progress, and we'll keep on making progress in order to assure you fellas that what you're coming back to is a fraternity which has proved itself capable of surviving the most telling blows.

Sincerely,
Y.I.T.B.

OFFICERS

President.....DAVID ARVOLD
Secretary and Treasurer.....EARL KRUEGER
Pledge-Master.....JOE LUDDEN

Front Row: Robert Friedman 2, Arthur Pancoe 2
Middle Row: Myron Nussbaum A.S.T.P., Walter Pancoe 3, Robert Reich 3, Robert Grossman Grad., James Blumenfeld A.S.T.P.
Back Row: Norman Kozokoff 1, Edwin Friedlen 2, Marvin Herman 1, Royal Rotter; Med. 2
Not in Picture: Irving Klitsner Med. 1, Leonard Weiner Med. 4

PI LAMBDA PHI

Founded at Yale University, New Haven, Conn. in 1895. Local chapter, Omega, one of 33, established on this campus in 1930.

The beginning of the summer session of 1943 found Pi Lambda Phi on a wartime basis, occupying an entire floor of a rooming house at 126 Langdon Street . . . The membership varied from ten to fifteen men for the following semesters . . . The chapter boasts over two hundred men in the armed services, many of whom are overseas, and true to their old spirit the hope for the future is a quick victory so that all the brothers can gather for a gala Homecoming and house reorganization . . . Activities this year brought out Robert Reich as a member of the 1943 varsity football squad . . . Mike Nussbaum and Jim Blumenfeld were stationed here with the A.S.T.P . . . Walt Pancoe made a name for himself by holding down a post on Cardinal Board, and becoming advertising manager of the Badger and Union president . . . Art Pancoe, the young man in the family, went out for the baseball team . . . Edwin Friedlen shot his gun on the Union theatre committee and the Cardinal business staff . . . Norman Kozokoff was a member of the University of Wisconsin Band . . . Royal Rotter held down the scholastic honors by maintaining his 3 point for the fourth consecutive year.

OFFICERS

President.....ROBERT REICH
Secretary and Treasurer....WALTER PANCOE

Founded at Union College, 1827, Schenectedy, N. Y. In 1908 Alpha, the local chapter, one of ten, was established on this campus.

SIGMA PHI

Sigma Phi is the oldest of the national fraternities . . . A policy of limitation that holds the national organization to ten chapters has resulted in a closer feeling of fraternity among the various chapters . . . The present chapter, founded in 1908 at Wisconsin, is maintaining its active status during wartime . . . Ten fellows are here to keep up the old spirit as much as possible . . . Although the social program has been somewhat restricted in keeping with the times, the chapter house, located off the campus in nearby University Heights, remains open and is the center of activity for the present members as well as for Sigs returning on furloughs and leaves . . . Sigma Phi has always been well represented in campus activities, and such is still the case with interests widely varied . . . "Pepper" Jackson, up to his usual custom, gave a dinner at his home before prom . . . It is the aim of the active chapter to continue operations through the war period, if possible, and to maintain a nucleus upon which to build when the boys return to the campus.

OFFICERS

President . . . . . ALLAN GAY

Treasurer . . . . . ROBERT CHARN

Back Row: Arnold Jackson Med. 2, Robert Dixon Med. 2, Richard Miller 3
Front Row: Cecil Cullander Med. 1, Gilbert Stannard Med. 1, Ross Foltz 4, Robert Charn Med. 1, George Bunn 2
Not in Picture: Thomas Amlie 1, Clifton Brooks Med. 1, Richard Reiss 4

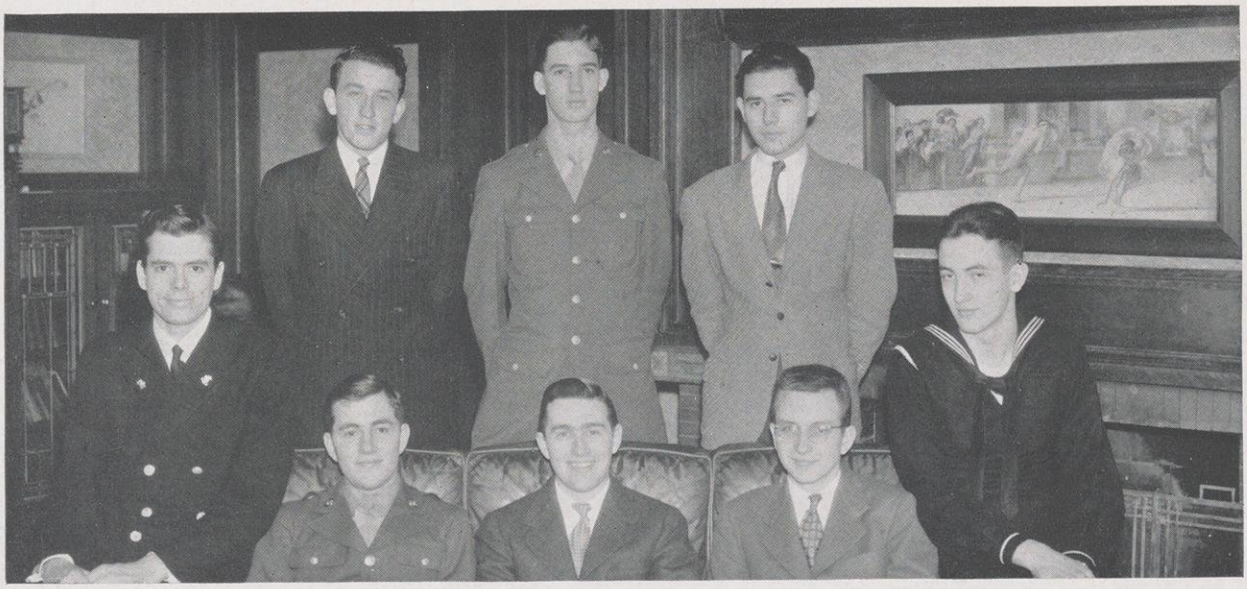

Founded at Norwich University, Northfield, Vt., in 1856. Local chapter, Psi, came to Wisconsin in 1918, re-established in 1940, is one of 68 chapters

THETA CHI

With nineteen actives remaining, Theta Chi was able to maintain an active status in spite of the numerous war-time difficulties . . . In June 1943 the chapter occupied the house at 619 N. Lake Street . . . An active social schedule was not found lacking . . . The season was highlighted by the traditional Paul Bunyan party and a formal dinner dance . . . Semi-monthly parties during the year kept everyone in a genial and pleasant mood and helped the weekends slide by . . . All night painting sessions under the direction of Bill Ludwig yielded "Beat Northwestern" and "Merry Christmas" slogans on Kiekhofer's wall . . . "Big Joe" Keenan's operations from Camp Randall to number 1 Langdon Street reserve for him the title of BMOC . . . (Reporters) Scheets and Jennerjohn rubbing elbows with Les Brown and Company backstage at the Navy Coca Cola Spotlight Bands program . . . Solid combos . . . Kulczycki and his Duff . . . Rahn and Schummie . . . Evans and Peters . . . "R. J." Jacobson, known affectionately as "Jake", adds a Phi Kappa Phi key to his extensive collection of brass.

OFFICERS

President.....DALE JENNERJOHN
Vice-President.....DAVID SCHEETS
Secretary.....LEE EVANS
Treasurer.....WILLIAM KARRYS

Front Row: R. Berryinger, Joseph Marsh 4, William Ludwig 4, Glenn Jacobson 3, James Koch 1, Charles Tonar 3
Middle Row: Waldemar Kulczycki V-12, William Karrys 3, David Scheet 4, Dale Jennerjohn 4, Lee Evans 4, Joseph Teskoski 3, William Jacobson 4
Back Row: Walter Rahn 4, James Kusa 2, Joe Keenan V-12, William Winkler 4, Mortimer Johnson V-12, Roland Wetzel V-12, Guy Hopkins 1

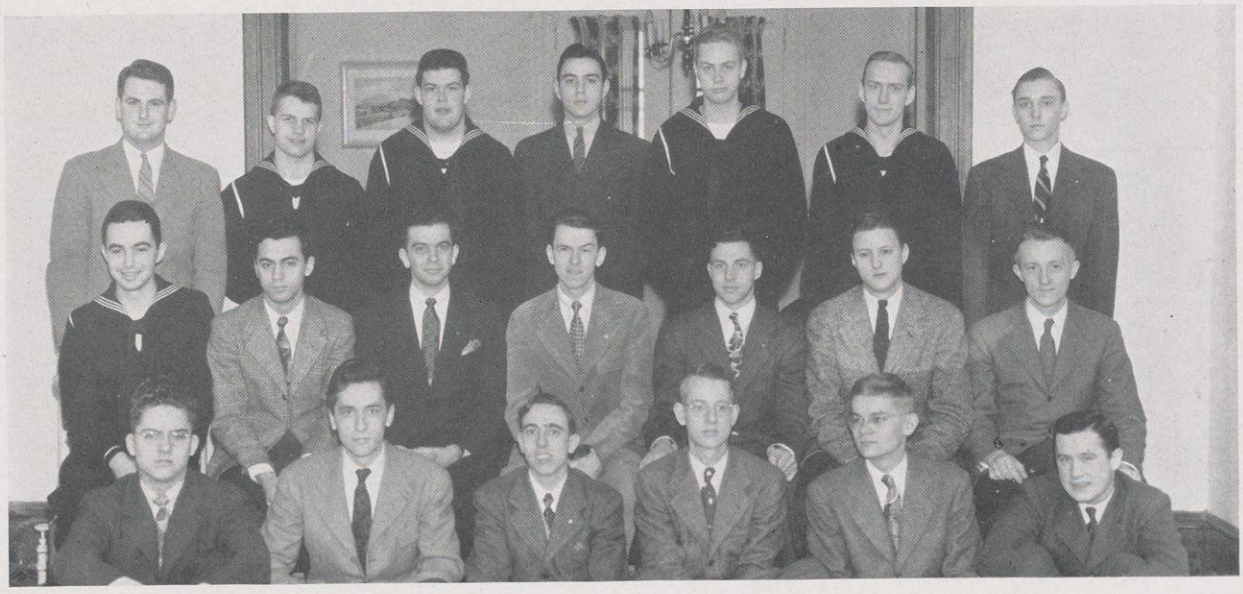

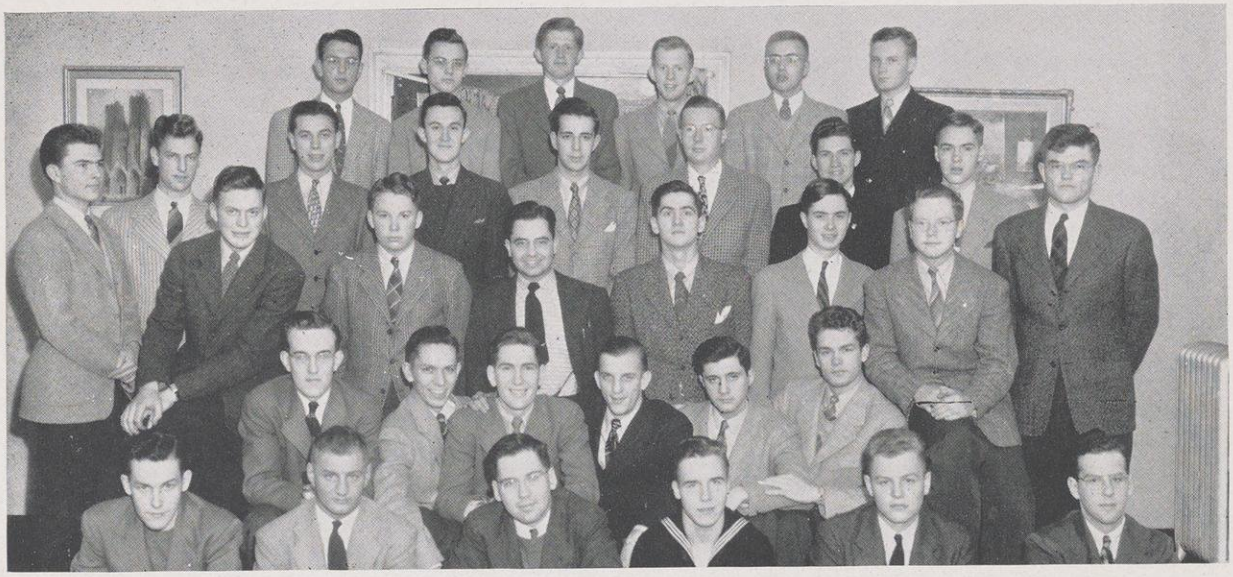

Front Row: William Miller 3, Edward Dzirbik 4, Lucian Schlimgen 1, R. Doke 1, Glenn Uehling 1, John Wallace 1
Second Row: Ronald Giblin 2, Carl Otjen 3, Merritt Bauman 4, James Keating 4, Edward Latondress 4, Donald Porath 4
Third Row: Arthur Coates 1, Donald Cheney 2, Keith Witte Med. 3, Franklin Koehler 3, Jack Strohm 2, Cornelius Browne 3, John Wells 2, John Marks 3
Fourth Row: Wilmer Schaumberg 3, Robert Sprenger 4, James Beyer 4, Robert Wagner 2, John Caldwell 4, Richard Johnson Med. 1, John Mathews 1
Back Row: Jack Sweet 3, John Olsen 2, Richard Thoke 2, Larry Hoenig 2, Harry Schroeder 2, Harry Zurheide 3

THETA DELTA CHI

Founded at Union College, 1847, Schenectady, N. Y. Local chapter Sigma Deuteron, one of 28, was established in 1895

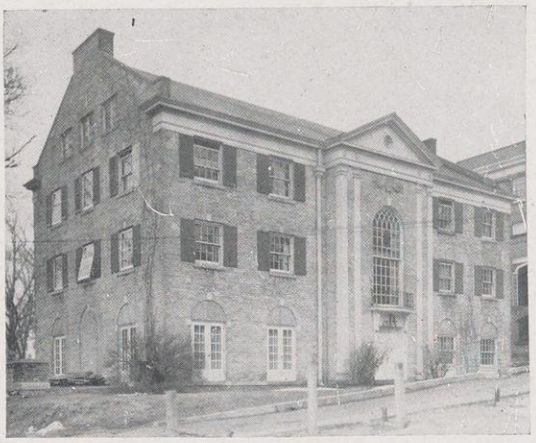

Fortunate to have been able to keep their house last Spring, the Theta Delta Chis are running along as in normal times . . . Highlights of the social calendar were many informal parties, wall painting escapades, a colorful summer formal, and a gay Christmas dinner dance . . . A huge new pledge crop has swelled the Theta Delt ranks and as a result they are operating on almost a full house capacity . . . Out on top in campus activities the Theta Delts have rightfully captured their share of campus notoriety . . . Hailing from Michigan U., Carl Otjen capably eased into the vice-presidency of the Union . . . Ed Dzirbik, was wrestling coach and 136 lb. champ . . . Jim Keating and Jack Sweet chalked up the points for the swimming team . . . Ronnie Giblin prayed for snow and ice so he could judge the Carnival ice statues . . . John Caldwell financed for the Wisconsin Engineer . . . This year the Sigma Deuteron Charge of Theta Delta Chi was awarded two outstanding honors . . . It came through with the highest ROV rating, a system used to rate the charges which is an honor that has never come out Wisconsin way before . . . And Merritt Bauman was elected secretary of the Grand Lodge.

OFFICERS

President.....MERRITT BAUMAN
Vice-President.....JAMES KEATING
Treasurer.....ROBERT SPRENGER
Secretary.....RONALD GIBLIN

Front Row: George Robbins 3, Roy Anderson 4, William Ille 3, Arleigh Larson 4, John Tanghe 3
Back Row: Harry Lauritsen, 4, Charles Klosterman Grad., Robert Lanz 4, Melvin Hiller 3, Arthur Vollmer 4, John Miller 3.
Not in Picture: Ralph Patsfall 4, Walter Wollering 4

Founded at the University of Illinois, 1907, Urbana, Illinois. Local chapter, one of 16, established here in 1913.

TRIANGLE

Put twenty-five engineers together under one roof and something's bound to happen . . . Now composed of engineers in each field, Triangle holds a prominent position among both professional and non-professional fraternities on the campus . . . Triangle members participate strongly in engineering and other campus activities . . . During the last year four of the six engineering-society presidents were Triangle men . . . The fraternity also boasts representatives in five honor societies . . . Two fellows from the house were on Junior Prom committees . . . The fraternity president, Arleigh Larson, was a St. Pat's candidate . . . Several fellows were staff members of the Wisconsin Engineer magazine . . . Though war has hit the fraternity in many ways, typical Triangle parties and fun are not things of the past . . . The recently completed "rec" room, a sailboat, and a broad social program have offered members and their friends opportunities for good times . . . Marriages and engagements have been really plentiful . . . Rushing and pledging have been continued extensively, and membership is only slightly below par.

OFFICERS

President.....ARLEIGH LARSON
Vice-President.....GEORGE ROBBINS
Secretary.....JOHN TANGHE
Treasurer.....WILLIAM B. ILLE

THIS is total war, but sororities have maintained their place of importance in university life. Langdon Street still holds sway and reigns traditionally as ever, but with a shortage of carefree men and boys. Its sidewalks have noticed the change—that of the marching of khaki in platoons of segregated men where before the shuffling and ambling of sloppily but correctly dressed civilians escorted their "sisters" and friends to their respective Greek domains. And regularly as part of the day's routine, those who walk up and down Langdon find themselves side-stepping, not puddles, but sections of A.S.T.P.'s determined to keep their ranks intact. The residents along Langdon Street have ably taken over where their brothers-in-arms had to leave off. The sorority women are now the ones who paint Kiekhofer's Wall; the sorority women are now the ones who do the ice sculptoring and capture the prizes. The days of dinners, formals, and elaborate parties are no more. These pastimes of yore have been replaced with entertainment more in keeping with the times and limited expenses. Life along Langdon has changed to all outward appearances, but underneath the intrafraternity spirit still looms strong and important and in wait to welcome back the boys.

SORORITIES

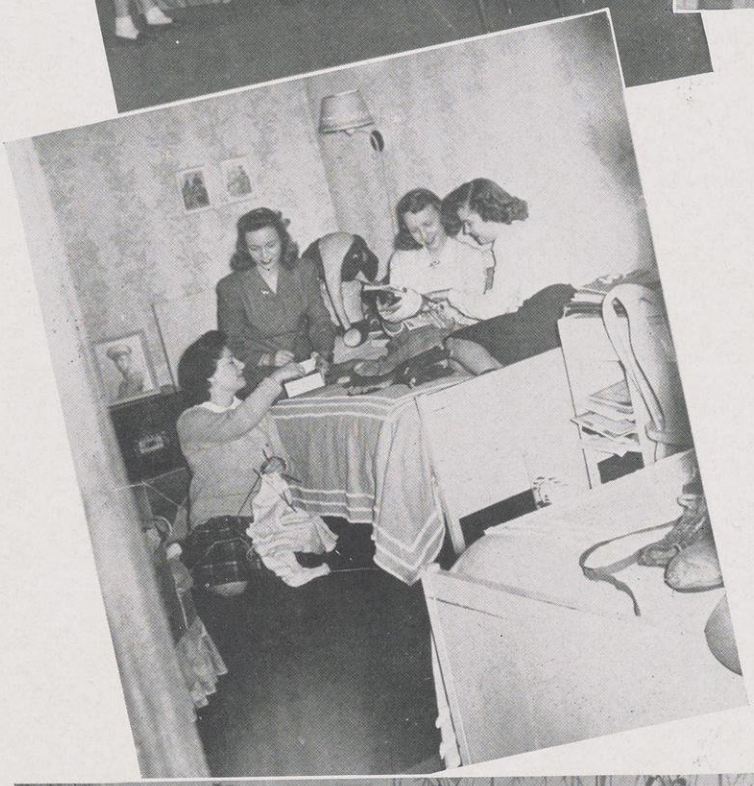

A circus party is in full swing at the Alpha Xi Delta house during rush week as actives play with little animals and eat ice-cream along with their rushees.

Maybe not quite natural but we had to get the Thetas in. Kay Lamp and Marney Suelflow take time out for a spot of tea.

Dottie Uecke passes the penalty for taking Heimer's pin to Jane Severns as Midge Shonts and Ruthie Lanz enjoy the more intellectual things of life.

Coed-Canteen, pride and joy of the Alpha Chis, is given a try-out at the house with Lee Chynoweth and Little Jo Taylor eagerly hostessing over a checked table cloth.

Ah, animated rushing! The Pi Phis like Rank, Rank likes the Pi Phis so Nancy pledged and now everybody's happy.

Front Row: Pat Silverman, Betty Berry, Betty Vallier, Betty Ferguson
Back Row: Eleanor Cohen, Caryl Kennedy, Marilyn Dubs, Nancy Widmer, Georgia Ann Trebilcock, Jean Scheiter, Katherine Fletcher
Middle Row: Winifred Slack, Ruth Andres, Joyce Gafke, Helen Cruse, Mae Grassman, Joan Youmans

PANHELLENIC COUNCIL

Panhellenic Council has geared its functions to a wartime campus. The rushing program has been made more informal and has attempted to eliminate dinners from the schedule after consultation and correspondence with Pan-hel councils on other college campuses. At its meeting each month, the council works to better sorority life and regulates all inter-sorority affairs. Its purpose is the natural solving of problems common to sororities and to promote a better understanding between them. An old tradition was broken this year when Pan-hel decided to forego its annual formal ball. This representative body, established nationally in 1911, is under the guidance of Dean Helen Kayser.

OFFICERS

President.....HELEN CRUSE
Vice-President.....JOYCE GAFKE
Secretary.....MAE GRASSMAN
Treasurer.....RUTH ANDRES

PANHELLENIC REPRESENTATIVES

Alpha Chi Omega—Betty Vallier
Alpha Epsilon Phi—Shirley Caplin
Alpha Gamma Delta—Joyce Gafke
Alpha Phi—Betty Berry
Alpha Xi Delta—Helen Cruse
Chi Omega—Nancy Widmer
Delta Delta Delta—Mary Flanagan
Delta Gamma—Caryl Kennedy
Delta Zeta—Ruth Andres
Gamma Phi Beta—Joan Youmans
Kappa Alpha Theta—Winifred Slack
Kappa Delta—Betty Ferguson
Kappa Kappa Gamma—Georgia Ann Trebilcock
Phi Omega Pi—Mae Grassman
Phi Sigma Sigma—Eleanor Cohen
Pi Beta Phi—Jean Scheiter
Sigma Kappa—Katherine Fletcher
Theta Phi Alpha—Marilyn Dubs

Front Row: L. Sittler, 1; E. McCargo, 3; P. Macauley, 1; G. Constantine, 1; H. J. Samp, 3; L. Chynoweth, 3; S. Edwards, 2; P Meagher, 3; G. Milligan, 2; K. Smith, 4; S. Wisland, 2; R. Tappins, 4; J. Peters, 2; D. Wagner, 2
Second Row: E. Melick, 3; V. DeGolier, 1; B. Henderson, 1; M. Smith, 2; M. Winkleman, 3; J. Gudert, 2; J. Kordick, 3; C. Trettin, 2; M. Kates, 1; V. Miller, 3; J. Miller, 1; B. Dawes, 1; B. Murphy, 2; J. Moen, 2
Third Row: H. Welch, 3; K. Schindler, 4; J. Fitz, 4; B. Vallier, 4; N. Barnes, 4; R. Weber, 4; Mrs. Ewins, M. Knauss, 4; M. Prehn, 4; D. Klefstad, 2; H. Schmeider, 4; A. Binder, 4; B. J. O'Neil, 4; J. Taylor, 4; J. Sutter, 2; G. Frostad, 3
Fourth Row: J. Wollenberg, 3; E. MacBride, 2; A. Rasmusson, 4; B. Bauer, 2; M. Strauss, 2; S. O'Neil, 2; E. McGilvra, 2; C. Schroeder, 1; J. Durgin, 3; M. A. Reed, 3; V. Williams, 2; S. Schanen, 3; R. Lang, 2; M. Hyatt, 1; J. McLatchie, 1; M. Kettehon, 1; J. Hammerstrom, 3; M. MacMahon, 2
Back Row: V. Woodhouse, 2; H. Price, 3; A. M. Snyder, 2; P. Hughes, 2; C. Gehrman, 3; B. Winner, 2; P. Allen, 3; M. Stark, 2; P. Wolfe, 1; J. Carey, 1; E. Jones, 2; M. Haley, 2; M. Weber, 1; J. Fracker, 3; J. Piper, 2; R. Grutzner, 1
Not in Picture: H. Reader, 2

ALPHA CHI OMEGA

Founded at De Pauw Univ., 1885, Greencastle, Ind. Local chapter, Kappa, one of 61, established here in 1903.

Biggest news story of the year was the Hammer, Hammersly, Hirsch mardi gras rebellion over whether Hammer had the moral right to wear Hirsch's socks . . . Jeanie Durgin held War Council and Student Board together . . . Mary Ann Reed, talented member of Wisconsin Players, had the lead in "Night Must Fall" . . . Badger Beauty finalist, Anna May Snyder, found time to head Coed Canteen which was fostered under Betty Vallier's tender care . . . B. J. O'Neil kept the rails hot with her cross-country trek . . . Nightly after dinner scene was the A.S.T.P. Kappa Sig brigade . . . The whole campus felt the loss of Kay Schindler, exuberant president of Student Board, at mid-semester . . . Lee Chynoweth lays claim to the most embarrassing experience of the year, what could be worse than losing your slip halfway down Langdon St. . . . Fashion is the occupation with Shirley Schanen, Mademoiselle representative . . . Arlene Rasmusson and Mary Winkleman acted on Women's Affairs and Badger Board . . . Shirley Wisland was the envy of the Alpha Chi house, having her D.U., Harry Holtz, up here in V-5.

OFFICERS

President . . . . . MARGERY KNAUSS
Vice-President . . . . . ANNE BINDER
Secretary . . . . . HELEN READER
Treasurer . . . . . RUTH WEBER

Front Row: N. Adler, 2; A. Berse, 2; A. Kaven, 2; M. Cohn, 2; S. Spiegelman, 2; D. Fagen, 2; J. Grundfest, 3; G. Goldenberg, 3; L. Lowenstein, 3
Middle Row: D. Shapiro, 3; R. Welling, 4; S. Caplin, 4; B. Harris, 4; Mrs. Blanche Keel,, E. Segal, 4; R. Silver, 4; H. Navran, 4; C. Geller, 4; J. D. Stanton, 4
Back Row: L. Shovers, 3; A. Gold, 3; B. Prentis, 3; H. Arnovitz, 3; V. Berman, 3; J. Rosenstock, 2; D. Kohn, 3; A. Miller, 2; B. Ohringer, 2; E. Martinson, 3; P. Berwald, 4

ALPHA EPSILON PHI

Founded at Bernard College, 1909, New York, N. Y., Local chapter, one of 27, established at Wisconsin 1921.

A. E. Phi's activities centered around war work, four hours a month being the minimum for each girl, knitting and USO claiming the highest total, soldiers graced the dining room at various intervals . . . Members claimed the distinction of making the war stamp honor roll consistantly . . . Anita Gold worked on publicity for war stamp sales . . . Ruth Welling aptly headed the War Council, Mortar Board also chose her as its president, a truly scholastic honor . . . Ruth Silver gave her services to hospitality house . . . Marriage claimed one of the most active actives, Joan Dretzin entered the precinct of wedded bliss after triumphantly winding up Freshman Orientation . . . The vacated Cardinal editorship was filled by Eileen Martinson who had capably fullfilled many a tough position on the paper . . . Committees were not without their share of A. E. Phi's . . . Laura Shovers aided the elections committee . . . The theatre committee ably carried on with Delores Fagen as chairman . . . Janet Rosenstock's interest revolved around student poll and W. S. G. A. . . . Musically Alice Kaven took full honors on the music committee . . . Barbara Harris put her talent into the judicial committee.

OFFICERS

Dean.....LAURA M. SHOVERS
Subdean.....VIRGINIA BERMAN
Treasurer.....ANITA GOLD
Scribe.....EILEEN MARTINSON

ALPHA GAMMA DELTA

Founded at Syracuse Univ., 1904, Syracuse, N. Y., Local chapter, Beta, one of 53, established here in 1905.

The Alpha Gams had the most romantic housemother in Mrs. Regan who left them in the lurch when she up and got married . . . out for the war effort whole-heartedly, actives donated blood . . . Art talent is rampant in the house achieving 1st place in the Homecoming Decorations and 2nd place in ice sculpturing . . . The hospital sees Betty Ann Ray, Nancy Kluck, and Jeanne DeBerard as Nurse's Aides . . . Joyce Gafke, vice-president of Pan-hel, scorned Wisconsin and took a pin from Hamilton University . . . Alpha Gams had a Prom sub-chairman in the person of Lois Koester who also acts as chairman of Swingabout . . . Favorite pledge was a red cocker spaniel puppy named Mary Lou, she, however, proved to be a disappointment and was depledged . . . Country Magazine receives articles from Helen Dowse . . . The trained waiters put on a show every night in the dining room . . . Emily Joyce directed the Little International Horse Show . . . Peroxide led the list of fads . . . Prom King Henkel ran competition with a soldier overseas as far as Collen Clifford was concerned.

OFFICERS

President.....DODO THOMPSON
Vice-President.....JOYCE GAFKE
Secretary.....LOIS KOESTER
Treasurer.....BETTY ANN RAY

Front Row: J. Stillman, 2; R. McCormick, 1; H. Heppler, 1; C. Nelson, 2; J. Toltzen, 2
Second Row: C. Atwood, 2; H. Dowse, 4; L. Koester, 3; D. Thompson, 4; J. Gafke, 4; V. Valentine, 4; A. Bathke, 4; B. Ann Ray, 2
Third Row: J. DeBerard, 2; N. New, 2; E. Schenk, 1; D. Techmeyer, 1; J. Schmitz, 2; E. J. Herbst, 1; M. J. Coryell, 2; V. Bull, 3; B. Mearns, 1
Back Row: D. Boroux, Grad.; V. Stoebber, 3; N. Kluck, 2; G. Lytle, 2; L. Putz, 4; J. Machatka, 1; C. Clifford, 2; S. Smith, 1; E. DeTolve, 1
Not Pictured: P. Bulkley, 2; R. Reardon, 2; L. Huse, 3; E. Joyce, 2; J. Engleke, 2; C. Chapman, 1; E. Schwenn, 1; P. Warr, 2; P. Haug, 1; M. Shire, 1; R. Dahle, 1; C. Mueller, 2; D. Goetsch, 2; J. Meyer, 2

Founded at Syracuse Univ., 1872, Syracuse, N. Y., Iota chapter, one of 37 founded at Wisconsin in 1896.

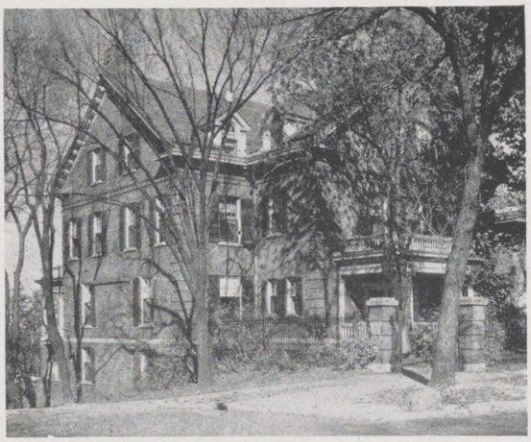

ALPHA PHI

Hoofers was the by-word in the Alpha Phi house with Alice Strange as President, her reign over Winter Carnival became a reality when prayers for snow were answered . . . War Relief Stamps supplemented the War Stamp sales with A.S.T.P. open houses and USO work running a close second in war activities . . . Betty Berry, Jean Tickler, Virginia Aske, and Virginia McNaughton climaxed their scholastic records by election into Phi Kappa Phi . . . Tickler proved a successful publicity chairman for Prom King Bob Henkel, and her recent marriage proved to be slightly hectic for few brides are forced to hail a freight train in order to keep the anxious groom from waiting . . . First place in the Horse Show was taken by Ruth Sweezey . . . The other Aske, Betty, garnered the position of sophomore woman on Cardinal Board . . . Part of the success of the Dykstra teas was due to Ginny Collins's efforts . . . Surprise of the year for the January graduates was pulled off by the pledge class who after a serenade presented each senior with a bottle of beer.

OFFICERS

President..... BARBARA MULBERRY
Vice-President.....MAYBURN KOSS
Treasurer.....MARJORIE FORD
Secretary.....NANCY GITTENS

Front Row: M. A. Jenkins, 1; J. Bailey, 2; J. Tickler, 4; J. Callahan, 4; P. Cristy, 1; N. L. Whitely, 1; M. L. Hyland, 4; J. Andrae, 3; R. Sweezey, 3; J. A. Sharpe, 1
Second Row: N. Gittens, 4; B. Berry, 4; M. Hoeveler, 4; E. Schocke, 4; M. Koss, 4; B. Mulberry, 4; Mrs. Winnie; N. Gregson, 3; M. Ford, 4; B. Orlady, 4; G. Kessler, 3
Third Row: V. Collins, 2; E. Richardson, 2; M. Schaub, 2; M. Meanwell, 1; B. Aske, 2; J. Vea, 4; V. McNaughton, 4; A. Sprowls, 4; D. Hogenson, 2; B. Wallis, 3
Back Row: K. Bancroft, 2; C. Achen, 1; B. A. Leonard, 1; P. Peck, 1; V. Schumacher, 4; A. Tack, 3; B. Artsberger, 4; M. J. Bruha, 2; P. O'Conner, 4; J. Bruechert, 1; S. Bolander, 1; W. Monson, 4; B. Rusch, 1
Not in Picture: M. Due, 4; P. Pullar, 2; J. Kibby, 3; M. Naery, 1; N. Liecht, 1; M. Erbach, 3; A. Strange, 3

Front Row: N. Coolidge, 3; M. Kreutzer, 1; B. Hoffman, 2; D. Kreutzer, 2; M. C. Faust, 3; M. Fuller, 2; M. Beduhn, 4; L. Gilson, 3; J. Rowland, 1; M. Fox, 3; J. Heusner, 3; C. Young, 1
Second Row: V. Jackson, 2; K. Ryan, 4; J. Osterndorf 4; F. Fox, 4; L. Maresh, 4; R. A. Schroeder, 4; M. F. Wright, 4; Mrs. A. E. Winckler; H. Cruse, 4; S. Slaker, 3; E. Strebel, 4; B. Call, 4; E. Price, 4; G. House, Grad.
Third Row: R. von Grueningen, 3; J. Janot, 3; R. Giljohann, 3; J. Leistikow, 1; B. Bishop, 2; A. Johnson, 3; M. C. Leicht, 3; F. Anselmo, 3; M. Dole, 1; B. Kaehler, 3; M. J. Patterson, 2; V. Colbert, 2; M. Yount, 3; D. Distelhorst, 1
Back Row: M. Williams, 3; M. F. Feifarek, 3; M. Johnson, 3; B. L. Brann, 3; L. Borden, 1; E. Lean, 1; A. Schoof, 3; A. Smedal, 1; B. Puls, 2; V. Blied, 3; M. Arpin, 3; D. M. Dittmer, 1; D. Mahlstedt, 2; C. Sturm, 1; J. Metcalf, 1; J. Threinen, 1; B. Yates, 1;
Not in Picture: M. Rezin, 2; S. Johnson, 4; A. Wilson, 4; J. Sundt, 1; J. Voy, 2; R. Stanton, 2; D. Solberg, 1; L. Jensen, 3; P. Haugnor, 1; B. Hartzheim, 1; K. Hacker, 2; F. Duddleston, 2; B'Ann Blied, 2; C. Fordyce, 1

ALPHA XI DELTA

Founded at Lombard College, 1893, Galesburg, Ill., Local chapter, Theta, one of 55, appeared at Wisconsin in 1905.

Next door Barracks No. 13 livened up Alpha Xi considerably . . . A. S. T. P.'s living in the Phi Gam house were dated en masse . . . Phenomenon of the year was the winning of a snow ball fight by Georgia A. S. T. P.'s, Alpha Xi yankees were chagrined . . . Betty Lou Brann turned baker this year and directed the Cookie Canteen, also directing Student Public Relations Committee, and holding down an important office in W. S. G. A. she was easily one of the most outstanding girls on campus . . . Lillyan Gilson spent part of her time writing notes for War Council and the rest of her time writing letters to Earl in Indiana . . . Phi Chi Theta claimed Esther Strebel as its president, she also earned election to Phi Kappa Phi . . . Super pressure salesmen was the new title for the Alpha Xi's as they led the sorority sales campaign for Badgers . . . Open houses for servicemen were popular and successful . . . U. S. Oing was another contribution to the war effort . . . Eileen Price made the Who's Who in American Colleges . . . Student Public Relations Committee has another Alpha Xi representative, Marilou Williams . . . Journalism reigns as far as Barbara Puls is concerned . . . Helen Cruse is an officer at heart having copped the presidency of Pan-hel.

OFFICERS

President.....MARTHA F. WRIGHT
Vice-President.....HELEN CRUSE
Secretary.....KATHLEEN RYAN
Treasurer.....ESTHER STREBEL

Front Row: P. Hahn, 2; J. Morter, 1; J. Northrup, 3; F. Schramm, 1; D. Notoras, 3; M. L. Cooper, 3; J. Coote, 1; P. Smith, 3; B. J. Quillen, 2; B. J. Ottow, 2; L. Orth, 2
Second Row: M. L. Miles, 1; M. Johnson, 4; A. Goodale, 4; N. Widmer, 4; N. Richardson, 4; V. Worthington, 4; J. Deuss, 4; E. Kalivoda, 4; B. Steinsberger, 4; E. Lyon, 4; J. Edwards, 4; H. Gettelman, 4
Third Row: R. Papenthien, 2; V. Herwig, 2; C. Lovrien, 3; L. Pipkorn, 3; B. Myers, 3; V. Whitlock, 3; J. Wiemann, 2; M. A. Neacy, 2; F. Nielsen, 2; K. Sumner, 1; M. Nielsen, 1; H. Williams, 3
Back Row: V. Meiners, 3; M. A. Brockett, 1; B. Colbert, 2; K. Winger, 3; B. Bredesen, 2; M. Kuehlthau, 3; C. Lamy, 3; J. Boardman, 3; V. Voss, 2; M. L. Oakey, 2; J. Fleury, 1; E. Dusher, 1; E. Dippel, 1; P. Sonnenburg, 1
Not in Picture: V. Armstrong, 1; M. Giffen, 2; M. J. Meyer, 4; M. Mosley, 1; M. Reichert, 2

CHI OMEGA

Founded at Univ. of Ark., 1895, Fayetteville, Ark., Local chapter, Nu, one of 97, founded in 1902.

Taking their extra-curricular activities in the form of romance, the Chi Omega's this year gave the A. S. T. P.'s a heavy lead in the scoring . . . Anne Goodale won the horseshoe when Jackie Gibson, former U. W. boxer reported at Truax Field . . . Ginny Meiners strengthened the Beta alliance by donning the pin and ring of a major, the Major and the Meiner . . . Kay Winger, Helen Gettelman, and M. J. Meyer are claimed, left behind, and waiting . . . Pat Sonnenburg was named sweetheart of Truax Field and 2,000 Air Corps men can't be wrong . . . Joan Coote keeps her heart beating for a Kappa Sig . . . Chi Omega is well represented in outside activities such as War Council, Mortar Board, W. S. G. A., War Memorial Fund, and Student Government with Jean Deuss, Anne Goodale, and Mary Ann Neacy playing their respective parts . . . Jan Edwards is a Pratt-Whitney girl and that ain't hay . . . Entertainment in the house is provided by Torchy Smith and her unprecedented repetoire of songs, and Sissy Steil's Boogie-Woogie virtuosity . . . And Eileen Kalivoda has finally settled down to be graduated from Wisconsin after trying Northwestern and U. S. C.

OFFICERS

President.....JEAN DEUSS
Vice-President.....JANET EDWARDS
Secretary.....PHYLLIS SMITH
Treasurer.....JOAN BOARDMAN

DELTA DELTA DELTA

Founded at Boston Univ., 1888, Boston, Mass., Local chapter, Mu, one of 89, established in 1898.

The Tri-Delt house resembles Grand Central Station, and no one can keep up with the comings and goings of Sue Ammann, Esther Hougen, and the other B. W.O.C.'s with the Cardinal Board, Student Board, and various and sundry Union committees . . . Speediest romance of the year was that of Jane Kleinschmidt and Jim Keating, Theta Delt. Janie gave back a pin belonging to an Ohioan and promptly accepted the Theta Delt shield . . . June Wegner, one of the lovely Badger Beauties, is engaged to a Marine captain; perhaps that accounts for her coming in at eleven on Prom night; the captain couldn't get leave . . . Polly Grimes and Peg Paschal are the thespian genii of the house with leading parts in Wisconsin Players . . . Kay Sinske worked on Prom and Pan-hel and found time to frighten Mrs. Dysland with faces made out of paper bags, poles, and lights outside her window . . . Ann Duncan brings stuffed pheasants home from the Golden Pheasant Bar . . . Claim to fame, Bob Henkel, Prom King, worked here . . . Tri-Delts placed third in the Ice Carnival with their "Bernie".

OFFICERS

President.....ESTHER HOUGEN
Vice-President.....JUNE WEGNER
Secretary.....JEANELLEN CONRAD
Treasurer.....JANE KLEINSCHMIDT

Front Row: B. Anderson, 1; M. Thue, 4; M. J. Purcell, 4; B. Minne, 4; A. Duncan, 4; J. Kleinschmidt, 4; D. Sinamark, 4; E. Hougen, 4; J. Wegner, 4; R. J. Grover, 4; B. J. Knothe, 4; E. M. Crabb, 4; H. Fornefelt, 4; N. Miller, 4;
Second Row: D. P. Safranski, 3; J. Robertson, 3; V. Garrahan, 2; P. Beach, 2; W. Gunkel, 3; K. Sinske, 3; J. Conrad, 3; M. L. Dibble, 2; M. Harman, 1; S. Ammann, 3; A. Hogan, 2; C. Berry, 2; V. Vivian, 3; V. Carr, 1; C. Bleyer, 4; J. Hardy, 4; H. Page, 2
Third Row: J. Reif, 2; M. Schwartz, 2; M. Lantau, 2; N. Boerner, 2; S. Stewart, 2; H. Schubert, 4; F. Rennebohm, 3; M. Paschal, 3; P. Grimes, 3; L. Dexter, 4; E. Hackett, 3; J. Gaylord, 4; M. A. Flanagan, 4; M. Tweedie, 1; B. Weber, 1; M. Hoadley, 3; A. Chafa, 1
Back Row: S. Anderson, 1; M. Haas, 2; F. Tebbetts, 2; B. Langlois, 1; F. Hancock, 1; J. Hines, 3; R. Gorham, 2; F. Phillips, 2; M. Shaw, 3; D. Bach, 3; G. Hein, 1; M. A. Arnold, 4; F. Gove, 2; P. North, 2; J. Mielke, 1; B. A. Reynolds, 1
Not in Picture: C. Carlson, 2; I. Shepard, 2

Founded at Lewis School, 1874, Oxford Miss. Local chapter, Omega, one of 52, founded in 1881.

The D. G. house has taken on an added service this year, that of Navy wedding receptions, Peggy Schrieber and Barb Reisinger were the new Delta Gamma brides . . . Myrth Beaurline claimed the distinction of Gallery committee chairman . . . Beauty reigned in the person of Margaret Ohm . . . While Joey Smith was chosen as one of the six semi-finalists for the most representative pledge contest . . . Mary Boyle furthered prom with a chairmanship . . . Harriet "Conservative" Anderson pepped up the student board meetings . . . Army and Navy rivalry played havoc with allowances as D. G.'s bought war stamps to uphold their favorite branch . . . Drives were supported as books, papers, and old clothes cluttered the house . . . President Betty Kletzien divided badly pressed time between War Council and W. S. G. A. . . . Barb Norton, Spike Mead, and Lucy Brady made hospital life cheerier by becoming Nurse's Aides . . . Wednesday nights saw servicemen entertained at dinner . . . Sleepless nights became a habit with Mary Lou Ruka, night editor of the Cardinal . . . Fourth War Loan Drive was climaxed by purchase of a $1000 bond . . . And Pat Blix, transfer from Lawrence, triumphed as Activities Bureau head.

DELTA GAMMA

OFFICERS

President.....BETTY KLETZIEN
Vice-President.....MARY WHITE
Treasurer.....MARJORIE SLICHTER
Recording Secretary.....BETTY ROBERTS

Front Row: M. L. Ruka, 2; J. Weston, 3; M. Ohm, 2; H. Sisk, 2; D. Blodgett, 1; S. Spengler, 1; M. Mathewson, 1; E. Mead, 3
Second Row: B. Johnson, 1; E. Gruhn, 2; L. Carey, 1; J. Smith, 1; H. Bellinger, 2; F. Oetking, 1; D. Wildermuth, 1; A. Minahan, 1; L. Cooksey, 1; S. Carey, 1
Third Row: B. Reisinger, 4; E. Hoesli, 4; B. Erisman, 4; B. Tompkins, 4; F. M. Baker, 4; B. Roberts, 4; M. White, 4; B. Kletzien, 3; Mrs. J. A. DeWitt; E. Macmaster, 4; M. A. Hatleberg, 4; B. Norton, 4; R. Conaway, 4
Fourth Row: M. Eldridge, 1; J. Floden, 1; N. Buck, 1; P. Duff, 2; L. Liter, 3; M. Beaurline, 3; K. Vollrath, 2; I. Drake, 1; L. Forrer, 1; J. Hill, 3; P. Turner, 3; C. Rau, 3; C. Louise Hufford, 3; M. Weir, 1
Back Row: A. Sawyer, 1; B. Schreiber, 1; M. Conaway, 2; S. Boissard, 2; L. A. Baker, 3; K. Goldgruber, 1; L. Brady, 3; C. Kennedy, 3; H. Anderson, 3; M. A. Morse, 2; J. MacInnis, 2; V. Biart, 2; R. Warner, 1; M. Slichter, 3
Not in Picture: P. Schreiber, 4; D. Rien, 2; M. Boyle, 4; S. Clark, 2; E. Curry, 1; V. March, 1; H. Rodman, 1; M. Lungren, 1; E. Wallace, 4

First Row: M. Galloway, 4; B. Bemis, 4; N. Fowler, 1; M. Shepard, 3; B. J. Barth, 1; M. Becker, 2; B. Kennedy, 1; M. Grube, 1; E. Gaskin, 1; B. Sweeney, 1
Second Row: J. Schaetzle, 4; J. Kunz, 4; M. Luecker, 4; J. Severns, 4; M. Shonts, 4; Mrs. Moody; B. Fletcher, 4; C. Irgens, 4; C. Fisher, 4; S. Diener, 4; M. Werner, 4
Third Row: F. Tyrell, 4; B. Cook, 2; M. Hauser, 2; J. Teckemeyer, 3; M. Heiden, 4; K. Mensing, 4; M. A. MacMillan, 2; E. Schwandt, 3; P. Sweeney, 3; B. Nelson, 4; D. Uecke, 3; P. Skadland, 3; M. Stroud, 3; B. L. Loomis, 4
Back Row: P. Mortensen, 4; A. Waldschmidt, 3; A. Bewick, 4; R. Sprackling, 2; J. Gardner, 2; M. Bartran, 3; N. Simonsen, 2; M. Casey, 2; M. Nolting, 2; R. Lanz, 3; C. Brown, 2; J. Youmans, 3; M. A. Brunkow, 4
Not in Picture: M. Casey, 4; E. Eberle, 4; M. Grinde, 4; M. C. Noer, Grad.; E. Redlich, 2; M. A. Satgg, 3

GAMMA PHI BETA

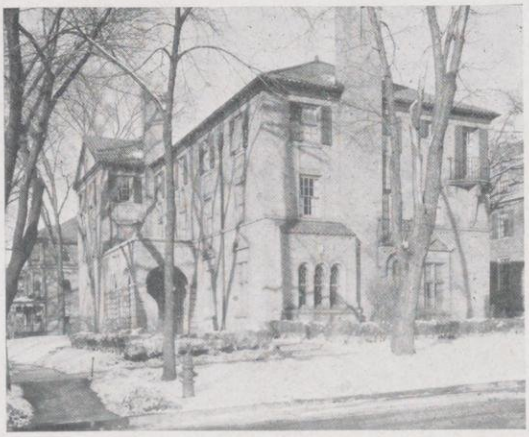

Founded at Syracuse Univ., 1874, Syracuse, N. Y. Local chapter Gamma, established at Wisconsin in 1881 is one of 42.

The Gamma Phis brought forth a new pride and joy, Gertie, the ice-boat who was launched on Lake Mendota in the dead of winter with the help of anxious and quizical Alpha Delts . . . Activities were not confined to athletics . . . Char Irgens remained an enthusiastic Member of student board, also adding Mortar Board as her claim to fame . . . Maggie Stroud copped the position of Orientation co-chairman to add to her other activities for next fall . . . Pat Sweeney successfully headed the Academic Problems Committee . . . Pledge Evie McCormick headed the University U.S.O. . . . Aud Waldschmidt divided her time between letter writing and directing the Warsage Committee . . . Patriotical Cindy Brown organized a group of Gamma Phis to entertain hospitalized Truax soldiers . . . Shortly before lovely Sally Diener raised morale with her appearance in the Truax style show . . . Pledge Barb Kennedy made a glamorous debut on the campus, added Homecoming Court of honor to her laurels . . . Dotty Uecke and the Heimer looked like the happiest couple of the year . . . Pins came and went, rings came to stay . . . Army, Navy, and Marines claimed a solid in.

OFFICERS

President.....MARJORY SHONTS
Vice-President.....BARBARA FLETCHER
Secretary.....CHARLOTTE FISHER
Treasurer.....MARION GRINDE

Front Row: V. Marsh, 4; J. Pederson, 1; L. Weeks, 1; B. Hall, 2; M. Detienne, 2; N. Lewis, 2; P. Kuehn, 3; R. Stroebel, 3; J. L. Deveraux, 2; P. Lynch, 1

Second Row: B. Luhman, 4; E. J. Graham, 4; M. Koch, 4; K. Lamp, 4; M. Buckles, 4; M. Henkel, 4; Mrs. Russell Smith; J. Lawrence, 4; V. Beamsley, 4; C. Wells, 4; M. Salick, 4; M. Marshall, 4

Third Row: V. Kemp, 1; E. Penduck, 4; A. J. Pleyte, 2; P. Schmitz, 3; A. Korrer, 3; J. Herrick, 3; G. Guelson, 2; K. Kreyling, 2; P. O'Meara, 3; D. Gestland, 2; A. Hafner, 3; R. Kirkpatrick, 1; N. Grunde, 3

Back Row: N. Richter, 2; M. Suelflow, 3; M. Rowe, 1; M. Mueller, 3; A. Pelich, 3; A. Walker, 2; B. Barnes, 1; M. J. Smith, 1; P. Carrier, 1; J. Wheeler, 2; H. Goff, 1; M. Moore, 1; D. Baird, 2; J. Greer, 1

Not in Picture: R. O'Connor, 4; W. Slack, 4; V. Sutherland, 4; A. Jones, 3; M. Allan, 3; J. Price, 3; J. Woeste, 2; P. Sanford, 2; B. Hahne, 1; P. Powell, 1; C. Powell, 1; J. Metz, 1

KAPPA ALPHA THETA

Founded at De Pauw Univ., 1870, Greencastle, Ind. Psi, local chapter, one of 65. was established in 1890.

"Badger Coeds Through the Ages" won second place for the Thetas in Wiskits competition, Cleopatra, Calamity Jane, and Mata Hari were included . . . E. J. Graham presided over W. S. G. A., Mortar Board and Phi Kappa Phi listed her among the top scholars . . . Tracy Lewis did all right with her straight three point . . . Peggy Kuehn started second semester off with a six weeks sojourn at the Infirmary, scarlet fever being the cause . . . Thetas were aroused at six a. m. every morning by reveille when A. S. T. P.'s "fell in" right below their windows . . . Teeter Luhman successfully climaxed her campaign by election to student board as senior woman . . . Dede Beamsley was a patriotic martyr, she drew the upper bunk in a newly converted triple room and fell out periodically . . . Further patriotism spurred the girls in the house to give up Thursday desserts to support an English boy refugee . . . Gail Guelson and Aimee Pleyte went broke buying five pound boxes of candy to treat their sisters when announcing engagements . . . Judy Herrick rode the air waves over WHA, Forensic Board also claimed her interest.

OFFICERS

President.....PEGGY KUEHN
Vice-President.....MARGO MARSHALL
Recording Secretary....MARJORIE DETIENNE
Treasurer.....ALICE PELICH

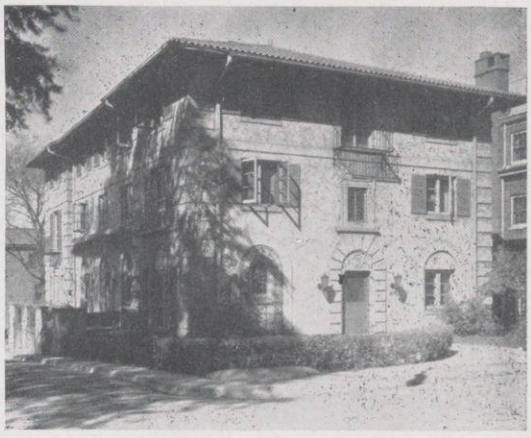

KAPPA DELTA

Founded at Virginia State Normal, 1897, Farmville, Virginia. Local chapter Beta, one of 70, founded in 1920.

The K. D. girls sparked up the year at the very beginning by placing high in the homecoming decorations with their "Over Here, Over There" version of the football and World War fracas . . . Kappa Delta went all out for athletics, volly-ball was one of their best games, winning the 1st semester tournament is listed among their highest feats . . . All the K. D.'s got out and worked on their ice sculpture for the Winter Carnival contest . . . Janet Rausch won fourth place in the Little International Horse Show . . . Engagements were announced during the year as Dan Cupid scored three hits on Margaret Clore, Vivian Johns, and Frances Stone, all actives, who now sport their rocks on third finger left hand . . . Pat Brady one of the most active K. D.'s rounded out a very successful year as defense chairman, always enthusiastic Pat gave her full support to the war effort . . . Carrying out the old clothes drive was another high point achievement, the house went over solid in collecting garments with the help of a sign over the hall mirror . . . Kappa Delta was the first house to dress Miss Victory in the Co-op window.

OFFICERS

President.....JEAN KING
Vice-President.....MARGARET CLORE
Treasurer.....HELEN ANN LEWIS
Secretary.....BETH SEMMENS

Front Row: P. Janda, 1; F. Stone, 1; P. Beithon, 2; L. Leonard, 1; J. Hails, Grad.; J. McNeil, 1; M. Schafer, 1; C. Bancel, 1
Middle Row: P. Brady, 2; R. Johnson, 2; D. Larsen, 2; B. Semmens, 2; H. A. Lewis, 3; J. King, 4; M. Clore, 3; R. Gabriel, 3; N. Thurk, 3; L. Day, 1
Back Row: J. Gates, 2; R. Beveridge, 2; E. Jallings, 1; V. Johns, 3; J. Rausch, 1; G. Bleck, 3; E. King, 2; A. Yerkes, 1; D. Hiestand, 1; P. Wrocklage, 1; E. Ruetenick, 2

Founded at Monmouth College, 1870, Monmouth, Ill. Local chapter, Eta, one of 75, founded in 1875.

Liz Haggart, "glamazon" from North Dakota was chosen as the most representative pledge, all those servicemen can't be wrong . . . gala Christmas formal was held jointly with the Pi Phis at the Madison Club . . . Y. W. C. A. is successfully administered by official Lucille Rogers . . . Julie Holmes took over and capably directed the social post . . . The Kappa Dutch girl won first place in the Winter Carnival ice sculpturing contest . . . A. S. T. P.'s broke the ice at open house, one even landing a wedding band on Cora J. Pullen . . . A faculty tea was one of the Fall events . . . The blonde roommates, Lee Whitcher and Philly Eaton, both took Phi Delt pins, Lee for the second time, Phil favored an Illinois man . . . Georgia Ann Trebilcock shouldered the duties of W. S. G. A. vice-president and also guided the Sunday Dykstra teas to social prominence . . . The med school took the honors for placing diamonds on the Kappa fingers of Beady Jacobs and Mary McGuire . . . Rushing in the middle of the year brought forth a racy, hot, old-fashioned Can Can dance.

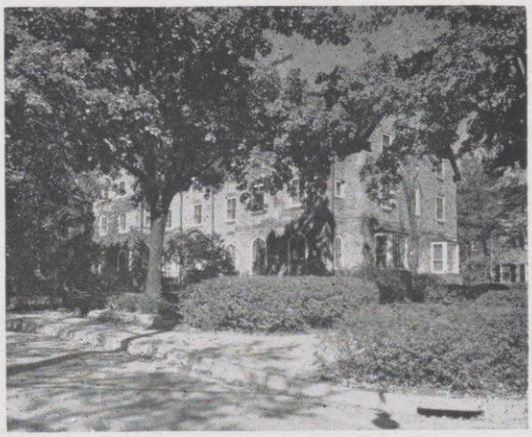

KAPPA KAPPA GAMMA

OFFICERS

President.....PATRICIA MILLER
Vice-President.....RUTH SHARPE
Secretary.....PHYLLIS EATON
Treasurer.....LUCILLE ROGERS

Front Row: N. Loomis, 3; M. Monser, 2; J. Stephens, 1; S. Johnson, 1; V. Rayne, 1; H. Harshaw, 2; B. Rogers, 2; J. Damler, 1 M. Brand, 1; E. Ingerson, 1
Second Row: P. Eaton, 4; R. Sharpe, 3; M. O'Keefe, 3; G. Trebilcock, 4; C. Brown, 4; R. Davis, 3; P. Miller, 4; B. Jacobs, 4; M. Mc Guire 4; B. Coe, 4; P. Guilbert, 3; B. Wiltshire, 3
Third Row: V. Mayo, 1; M. Williams, 2; E. Leech, 2; L. Rogers, 3; B. Schneiders, 2; S. Levis, 2; F. Johnson, 3; M. Sperry, 2; J. McWilliams, 1; A. H'Doubler, 3; J. Van Eweyk, 2; J. Barber, 1; K. Vye, 3; J. Townsend, 2
Back Row: M. Sherrard, 1; P. Graham, 2; C. Pullen, 2; J. Scott, 3; J. Holmes, 2; N. Walker, 1; E. Haggart, 1; N. Warden, 2; C. Theimman, 2; L. Whitcher, 3; J. Bickle, 2; B. Selzer, 1; E. Dollar, 3; J. Evans, 2
Not in Picture: E. Roddis, 3; B. Brown, 3; B. L. Boreson, 3; J. McIntyre, 4; M. Porter, 4

Front Row: F. Pike, 3; B. Lynts, 2; I. Nelson, 3; M. Ransom, 1
Middle Row: E. Eberdt, 1; M. Grassman, 4; M. Sticht, 4; B. Kelsey, 4; D. Cooley, 4; P. S. Featherston, 4
Back Row: R. Giannoni, 3; J. Kloosterboer, 3; J. Johnson, 4; M. Brown, 2; C. Swennes, 4; H. Mundehenke, 2; M. Scharf, 1; B. Fadness, 3
Not in Picture: R. Johnson, 2; F. Johnson, 1; C. Wickner, 4; M. Ritchie, 3

PHI OMEGA PI

Founded at Hunter College, New York, N. Y. in 1913. Phi Chapter, one of 22, chartered at Wisconsin in 1936.

Girls at Phi Omega Pi were given an incentive to go to classes this year, penalization meant buying war stamps for the entire house, even though it was for a worthy cause it sure made little scholars out of the girls . . . Patriotism was the keynote for the Christmas party given in behalf of the boys in navy blue . . . Marian Sticht, first semester house president was a loyal and true Home-Ec student and a member of Omicron Nu . . . House meeting took on added savor when the girls were allowed to bring down all the pets to keep them company . . . Servicemen were not overlooked as open houses rated supreme compliments . . . The Army Air Corps was Betty Kelsey's choice, manifested by her Florida jaunt this winter . . . Pride and joy of the Phi O girls was Marilyn Schraf, chosen as Madison's prettiest USO hostess, those lucky Madison men in uniform . . . Faye Pike honored the house as one of the Fourth War Loan Drive queens . . . The state of matrimony claimed two of the girls, June Brown became the bride of an engineer while Ione Gruss went all out for the Navy.

OFFICERS

President.....MARIAN STICHT
Vice President and Sec'y..MAE GRASSMAN
Treasurer.....BETTY KELSEY

Front Row: M. J. Osser, 3; J. Belman, 1; A. Peven, 2; B. Schwab, 1; M. Kollisch, 2; R. Rosenberg, 1
Middle Row: S. Holtz, 3; L. Sacks, 3; P. Silverman, 3; F. Zax, 3; E. Turchen, 4; D. Rosenberg, 3; E. Wick, 3; B. Mintz, 4; M. Schechtman, 4
Back Row: H. Kaufman, 1; J. Kishner, 3; J. Rapoport, 1; C. Manaster, 1; E. Prens, 1; V. Rattin, 3; S. Silverblatt, 1; S. Goldfien, 4; L. Lustok, 2; A. Galinsky, 1; S. Aberg, 1; B. Rapoport, 1
Not in Picture: L. Friedland, 3; R. Goulder, 1; S. Segall, 2; B. Miller, 1; E. Muraven, 1; D. Becker, 2; C. Bender, 3; S. Pollack, 3; E. Cohen, 3

PHI SIGMA SIGMA

Founded at Hunter College, 1913, New York, N. Y. Local chapter, Eta, one of 21 established at Wisconsin in 1930.

Outstanding achievement of the year was the heading of the 4th War Loan Drive by the Phi Sigma Sigma girls . . . Reward was the opportunity to choose the queen of the drive, the lucky girl selected was Harriet Kaufman . . . Eve Turchen, senior, was elected to Phi Kappa Phi this year for her remarkable scholastic record . . . The house rates two budding journalists, Bernice Mintz who had the glory of seeing her own article published in the art publication, "Design Magazine," and Edythe Prens who contributed to the Cardinal with her column "They also Serve" . . . Songs from Wiskits were presented at Truax as part of an all-university show, five beaming soldiers in the first row struck a note of joy in the hearts of the singers, but disillusionment soon followed when it was discovered that the five were from the ear ward and had plugs in their hearing apparatuses . . . Initiation was followed by a dance in honor of the new actives . . . "Plaidy Penguin" in ice graced the front year of the Phi Sigma house during Winter Carnival . . . Pledges lifted morale by donating two magazine subscriptions to the Naval sick bay.

OFFICERS

Archon.....PAT SILVERMAN
Vice-Archon.....LEAH FRIEDLAND
Bursar.....ELAINE WICK
Tribune.....VIRGINIA RATTIN

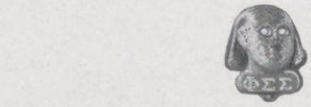

PI BETA PHI

Founded at Monmouth College, 1867, Monmouth, Ill. Local chapter Alpha, one of 90, was established at Wisconsin in 1894.

The Pi Phi's have had anything but a quiet year, what with their open houses and dinners for servicemen . . . And they bought a $1000 bond in the 4th War Loan Drive to ensure the Pi Phi dynasty . . . T. P. Pick and Mary Jean Zentner conducted the various Boards on campus, being president of Student Board and Badger Board respectively . . . Vivacious Gwen Frimoth was rightly chosen as a Badger Beauty . . . Janet Hansen and her horse, Captivation, placed second in the inter-sorority horsemanship show . . . Carolyn Wagley married Bob Taylor of Wisconsin and SAE fame . . . Marian Albert holds the SAE pin of Jim McIntosh, former Trouble-shooter who now wears the Navy Blue and commutes to Madison via Great Lakes almost every weekend . . . Pi Phis held their winter formal with the Kappas . . . Bev Holmes was another winter bride, Phi Delt, Dick Brotherhood, the groom . . . Pledge Bobby Lu Jaastad walked off with Wisconsin's football man, Cliff Washburn . . . Homecoming Hit Parade decorations added a touch of originality.

OFFICERS

President.....THERESE PICK
Vice-President.....MARY ENNEKING
Secretary.....LORIS KNOLL
Treasurer.....BERNICE NEAL

Front Row: D. Berger, 1; B. Lyon, 3; N. Rank, 1; K. Thompson, 1; M. Endres, 4; H. Gill, 4; B. Neal, 3; S. Hansen, 3; A. Block, 3; G. Bergenthal, 2; B. A. Taylor, 1; M. Hukill, 2; J. Sherer, 2
Second Row: M. Enneking, 4; S. Flath, 2; L. Knoll, 3; E. Lindsay, 4; R. Pederson, 2; H. Redmond, 4; P. Bowditch, 4; Mrs. Arthur Humphrey, T. Pick, 4; M. J. Zentner, 4; M. Czeskleba, 3; J. Williams, 4; L. Junemann, 2; L. Huff, 1; C. Hartman, 1
Third Row: J. Hansen, 2; J. Bauman, 2; F. A. Kessenich, 4; D. Higson, 2; M. Kessenich, 1; M. Gregory, 2; J. Kissling, 2; G. Frimoth, 3; A. Reetz, 2; H. Hughes, 2; J. A. Rose, 4; B. L. Gumpert, 2; L. Seed, 2; J. A. Smith, 1; A. Hyde, 4; B. Jaastad, 1; T. Jarrard 3
Back Row: B. Gange, 4; P. Child, 1; M. Albert, 2; J. Alley, 2; B. Small, 3; V. Pendill, 4; M. McCormick, 3; L. Rogers, 4; B. Tiefenthaler, 4; J. Scheiter, 2; E. Dohmen, 2; B. Matteson, 2; C. Wagley, 4; D. Chilton, 3; S. Wing, 2; M. Sexton, 4

Founded at Colby College, 1874, Waterville, Maine. Local chapter Alpha, one of 44, established in 1919.

SIGMA KAPPA

Open houses were a popular form of entertainment during the year, A.S.T.P.'s, V-5's, and V-12's all enjoyed the good will of the Sigma Kappa domain . . . Pat Butler represented the Sigma Kappa girls musically, finishing her third year playing with the University orchestra . . . Hospitality house was supported whole heartedly, soldiers were entertained at dinner, and the 100th squadron from Truax rollicked in happy revelry . . . Janet Jacobson upheld her scholarship record by being made assistant chairman of the scholarship banquet . . . Anne Boegholt, new vice-president of the Union, is one up and coming gal and is definitely headed for bigger and better things before her University career is finished . . . Chairmanship of the Service Committee and Activities Bureau work saw Anne right in there punching . . . Katherine Fletcher busied herself on Pan-hel.

OFFICERS

President.....ANNETTE MORRISON
Vice-President.....VIRGINIA NEITZKE
Secretary.....CONSTANCE CAMPBELL
Treasurer.....BARBARA LANDAU

Front Row: H. Burress, 3; N. White; M. Yordy, 1; B. Landau, 3
Middle Row: P. Butler, 3; J. Jacobson, 3; A. Morrison, 4; A. Boegholt, 3; M. Fletcher, 1; K. Fletcher, 3
Back Row: S. Kacin, 1; M. A. Axness, 2; M. J. Hayes, 3; C. Campbell, 4; E. Lord, 4
Not in Picture: V. Neitzke, 4; M. Colletin, 3; J. Marheine, 1; J. Dickey, 2

Front Row: M. Dubs, 2; L. Nelson, 3; V. Tehan, 3
Back Row: A. Philips, 1; A. Hansen, 1; A. Bardeen, 3; Miss H. Nee, Housemother; M. Kohlman, 2; P. Ambelang, 1

THETA PHI ALPHA

Founded at Univ. of Mich., 1912, Ann Arbor, Mich. Local chapter, Nu, one of 19, founded in 1926. National sorority for Catholic women.

Housemother, Miss Helen Nee, is a source of worry around the Theta Phi Alpha house, she has enough on the ball to be serious competition especially with the dating situation as it is . . . Marilyn Dubs, a Sigma Lambda, also bore the title of Official Sidewalk Shoveler, she was especially desirable during the February blizzards . . . The role of Lydia in "Pride and Prejudice" was interpreted by dramatist, Jean Lewis, her part in "Cradle Song" was quite a contrast . . . Every Sunday night found the Theta Phi Alphas hostessing at a dance for servicemen . . . Sittin' and knittin' was a common scene as the girls turned their talent to help the Red Cross . . . Phylis Ambelang was the Theta Phi Alpha's gift to the fashion world, modeling for the soldiers at Truax and also for the sorority fashion show . . . Phylis also had the distinction of being a "Heel" in Hoofers . . . Known around the house as Doc, Ann Bardeen is one of those rare female med students, what an ideal situation . . . Sweetheart of Theta Phi Alpha is Pfc. Bob Hughes of Truax.

OFFICERS

President.....LOUISE NELSON
Vice-President.....JEAN LEWIS
Treasurer.....DOROTHY MOHR
Secretary.....MARILYN DUBS

MOST REPRESENTATIVE PLEDGE

ELIZABETH HAGGART
KAPPA KAPPA GAMMA

A new type of contest was initiated by the Badger this year, largely to increase Badger sales, but also to praise and applaude this year's pledge class which was larger than ever before. Each sorority entered contestants on the basis of book sales. The traits judged were ability, scholarship, personal appearance, poise, and personality. The hallowed, somber judges were students and servicemen.

Of the seventeen contestants the six semi-finalists were: Barbara Kennedy, Gamma Phi Beta; Josephine Smith, Delta Gamma; Patty Powell, Kappa Alpha Theta; Shirley Flath, Pi Beta Phi; Barbara Langlois, Delta Delta Delta; Elizabeth Haggart, Kappa Kappa Gamma.

Attractive, bouyant Elizabeth Haggart, Kappa Kappa Gamma pledge, was chosen the most representative of this year's pledge crop. Rumor has it that Ray Dooney, V-5 football player and one of the judges, had a special interest, but Liz was deserving of the award in her own right. A northern gal from Fargo, North Dakota, Liz is enrolled in the L&S school. A tall brunette, she has been described as "king size" with a touch of Kappa sophistication. Riding and sailing are among her athletic interests to say nothing of being an exceptionally good golfer. She is also an accomplished pianist with dramatics as an added talent. Right now the SAE pin of a med student in the Naval Reserve is the important thing.

CHALLENGED by the housing situation and the taking-over of the dormitories and fraternities by the Army and Navy, the remaining men of the University have had to go out and forage for rooms within the radius of the campus. The women have been only a little more fortunate. With Barnard and Chad taken over by the Army for residence by former U.W. A.S.T.P.'s, only "The Rock," and privately owned dorms remain to house women seeking higher education. Rooming and small lodging houses have come into their own, and the predominant number of students live elsewhere than university dormitories.

In these small houses, residents have attempted to capture the spirit that once prevailed in the larger dormitories—intimacy and indestructable comradeship—and perhaps have been more successful because of their small size.

The well-known "bull sessions" over cokes and innumerable cigarettes are an institution within these as well as every and any group of young people living together. Here are settled the problems of the world—everything from war strategy to religion, the latest "flame," the evening's date, and any subject tabooed everywhere else!

Food from home, the weekly laundry case, mail sometimes, "must" radio programs that interrupt the studying that never gets done except by the people next door who insist on hitting the books, pounding the pipes, and yelling "Quiet hours" in the middle of T.D.'s Boogie-Woogie. And life goes on pretty much the same.

RESIDENCE HALLS

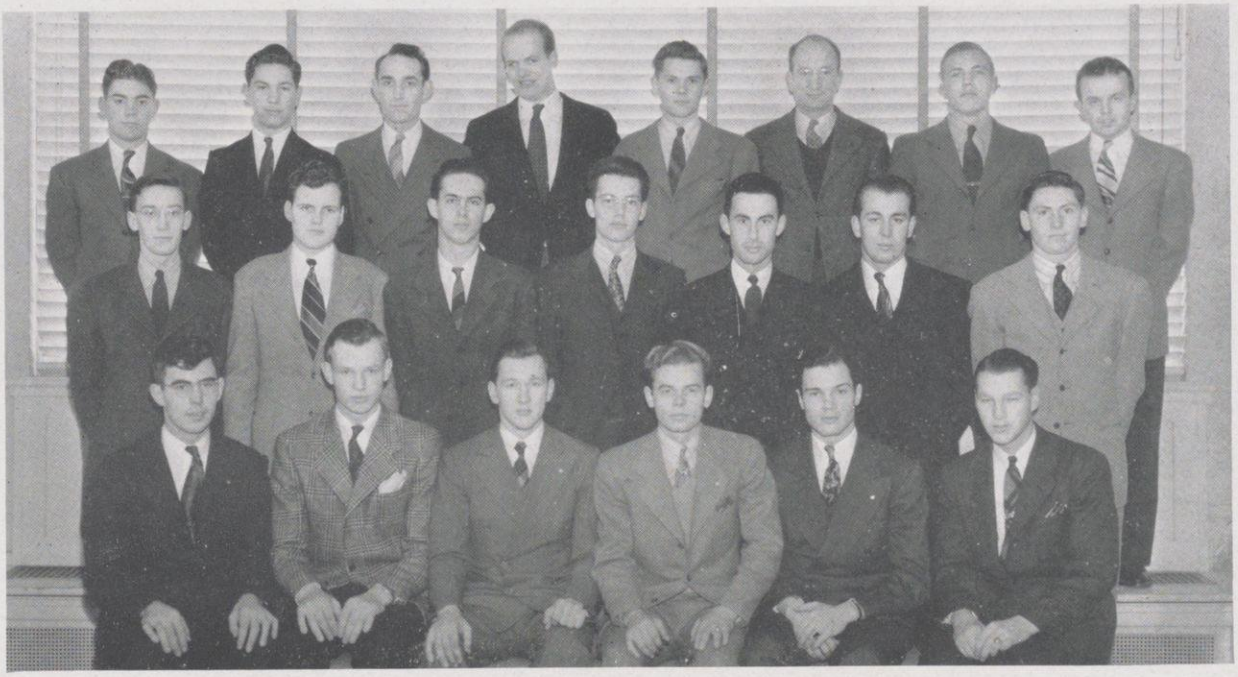

Front Row: Knight Webster 2, Jerry Kannell 1, Charles Forsberg 4, Alvin Jindra 2, Paul E. Schulz 3, Arthur Van Dyke Grad.
Middle Row: Keith Huston 2, Bradford Scott 2, Roland Wendorf 4, Austin Williams Grad., Edward Parrott 4, Chester Van Roo 3, Harry Ross 1
Back Row: James Mowery 1, Raymond Bula 1, Wallace Latshaw 1, Charles Drewry 2, Edward Wells 1, Joe Skuhra 4, Richard Kathe 2, Richard Holbach

BABCOCK HOUSE

This past Fall the centennial anniversary of Dr. Stephen Moulton Babcock was celebrated throughout the dairy world . . . Big doings kept the Ag. Campus in a furor as praises were uttered for Dr. Babcock, remembered for his interest in agricultural pursuits and his achievement in them . . . Most notable were his inventions and discoveries in the field of Dairy Industry and Biochemistry . . . Upon his death, his home, located at 432 N. Lake Street was given in trust to the college of agriculture . . . Through the efforts of some of the faculty members in the college, the house was opened to agricultural students who found it necessary to keep their expenses at a minimum while attending the University . . . Babcock House has been functioning for the past 12 years on a cooperative basis.

OFFICERS

President.....CHARLES FORSBERG
Vice-President.....PAUL SCHULZ
Secretary and Treasurer.....KENNETH EICHEL

Front Row: Warren Parish, Joe Huber 1, Robert Kriedeman, Charles Hervey 1, Myron Katz 1, Richard Hanson
Back Row: Michael Natt 1, James Novotny 1, John Rustman, Hugh Rubenstein 1, Robert Siegel, Robert Schuler
Not in Picture: Vincent DiRaimondo, Grad., Pfc. Morton Gershman, Jon Gudjonsson 2, Frank Hammer, Kenneth Kittsley 3, Al Mass, Myron Sielaff 1, Richard Timmons, Robert Trace, Frank Valenti, Pfc. Jack Wank

BROOKS DELTA

Established eight years ago, Brooks Delta has maintained itself as one of the steadier independent organized houses for men . . . Everyone spent days thinking about snappy little titles for the officers, Procurator Kriedeman did so want to be some kind of a chancellor . . . Highlighter of the year was Jon Gudjonsson, Icelander and social sensation . . . Dick Timmons combined studies and the extraordinary by working for the Wisconsin Alumni Research and the Chinese government . . . Privates Jack Wank and Morton Gershman claimed residence at Brooks Delta yet worked on correspondence for the Armed Forces Institute . . . Vincent DiRaimondo mixed death dealing potions as a chem assistant . . . Scholastically seventeen members topped a two point grade average to put the house definitely in the intelligencia bracket . . . Chuck Hervey 770 Club devotee and organizer piled his room to the very ceiling with the club matches . . . Came eleven P.M. every-night and Valenti and DiRaimondo put the coke bottles away . . . Social event of the year was Bill Moon's marrying Marion E. White, Delta Gamma.

OFFICERS

Lord Chancellor.....CHARLES HERVEY
Chancellor.....RICHARD HANSON
Chancellor of the Exchequer.....MYRON KATZ
Procurator.....ROBERT KRIEDEMAN

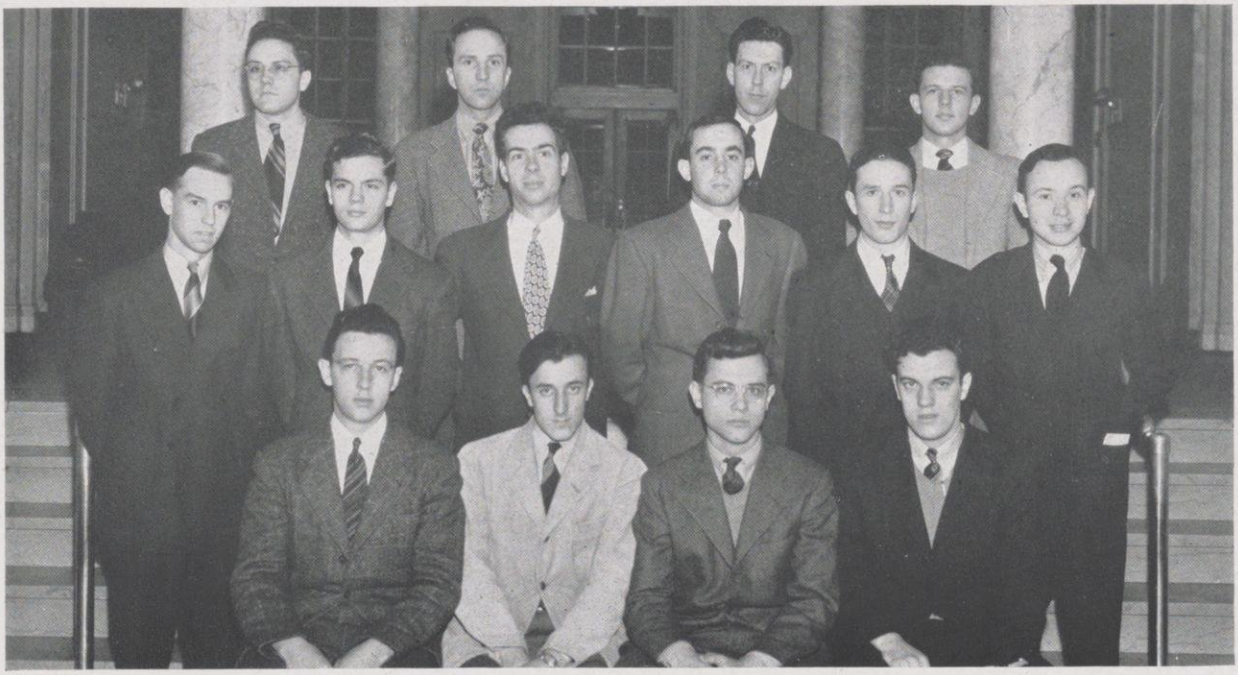

Front Row: John Williams 4, Florian Ragaz 3, John Olsen 2, Robert Zermuehlen 1
Middle Row: Robert Vanderpoel 3, Richard Murison 1, George Lanz 3, Arthur McMahon 3, Francis Tennis 1, Theodore Nowak 3
Back Row: William Nash 1, Louis Erdman 3, John Frey 2, Robert Schleif 3
Not in Picture: Donald Campion 1, John Dabel 4, Robert Eisenach 2, John Genz 1, George Iwen 3, Fred Pampel 1, Russel Parrish 2, Robert Strehlow 1, Donald Thompson 2

HOUSE OF LANGDON

The House of Langdon, 630 Langdon, boasts twenty roomers this year, thanks to lenient draft boards, deserved deferments, and the just plain lucky ones . . . This makes for one of the few all civilian rooming houses . . . Art McMahon, S.A.E., is one of the three pre-med students . . . The other two being Florian Ragaz, new house president, and George Iwen . . . Most of the fellows are in one branch of engineering or another . . . There are three chem engineers, three electrical engineers, and two mechanical engineers, and the rest are in the old standby for a college degree, L&S . . . Mervel Oleson holds down the scholastic honors of the house maintaining membership in Phi Eta Sigma, Eta Kappa Nu, and Kappa Eta Kappa . . . John Williams is a member of the honorary mathematics fraternity, and believe us, brother, his slide rule is his best friend . . . At the House of Langdon is the Goldfish Bowl, "the only bedroom built on the sidewalks of Langdon" . . . George Lanz, Phi Delt and President of Intrafraternity, was also prexy of the Goldfish Bowl, scandalized so perfectly by Troubleshooters.

OFFICERS

President.....JOHN OLSEN
Vice-President.....FLORIAN RAGAZ
Treasurer.....ROBERT ZERMUEHLEN

Front Row: Bob Berg Med. 3, Jasper Wright 3, Al Schnur Grad., Clarence Peterson 3, Ray Kermish 2, Knight Webster 2, Ralph Gunn 4, Jack Bunten 1, Toshio Saiki, Harold Miller, Joseph Skuhra 4, Arthur Pearson 1
Back Row: John Finken 2, Robert Schumpert Gen. Sec'y, Stewart Diem, Assoc. Sec'y, Austin Williams Grad.
Not in Picture: John Alford 2, Leo Cary 3, Larry Driscoll Med. 3, Harold Micheal 1, William Parsons 4, Richard Schmitz 4, Tom Spiece 4

Y. M. C. A.

University YMCA student activities are many and varied . . . A number of program features date back quite a few years and are as vital to campus life today as they were when inaugurated . . . The emphasis in all of these activities is upon student planning and execution of program . . . This principle applies in international student relations just as much as it does in the planning of the Sunday Seminar, and informal religious discussion groups . . . In the publication of Wisconsin Men Magazine and Wisconsin Men News the men of the University YMCA decide what they wish to do . . . In this one hundredth year of its founding, the YMCA looks forward faithfully to continued useful service in the campus community.

OFFICERS

President.....WILLIAM C. PARSONS
Vice-President.....RALPH GUNN
Secretary.....JOSEPH SKUHRA
Publicity.....JOHN ALFORD
Boys Club Program.....ROBERT BERG
International Students.....JASPER WRIGHT
Member-at-large.....ALFRED SCHNUR
Member-at-large.....CLARENCE PETERSON
Town Hall.....RAY KERMISH
University Religious.....KNIGHT WEBSTER
House President.....RALPH GUNN
Social Recreation.....JACK BUNTEN
Trainees.....HAROLD MILLER
World Student Fund.....ART PEARSON
Post-War Discussions.....JOHN FINKEN
Christmas Festival.....TOM SPIECE
Wisconsin Men Magazine.....LEO CARY
Member-at-large.....HAROLD HULTERSTROM

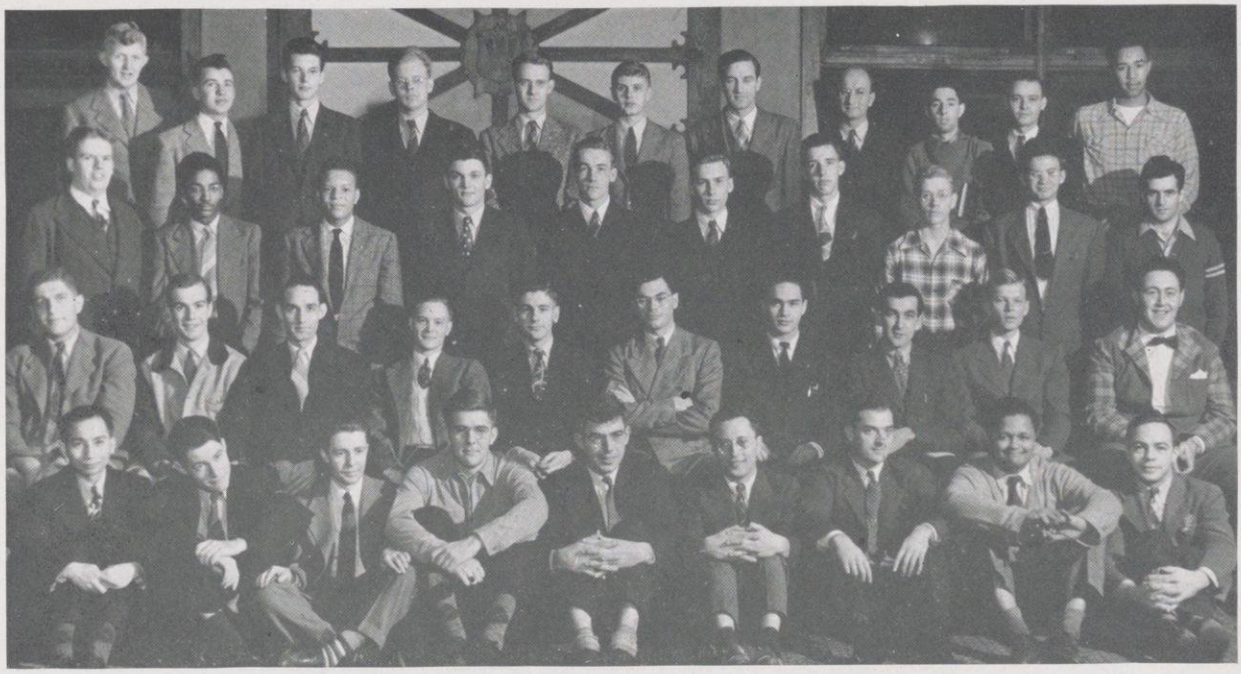

Front Row: Boon Lip Chin, James Duncan, Jasper Wright, Robert Hathaway, Knight Webster, Mortimer Weisser, John Alford, John Branion, Harold Hulterstrum
Second Row: Sidney Bornstein, Doyle Telaar, Walter Lutshaw, Ralph Gunn, Harold Michael, Milton Lapidus, Stanley Sax, Thomas Spiece, Jack Peterson, Bernard Kurtz
Third Row: Art Pearson, Vernon Collins, William Bradshaw, Don Hyzer, Leslie Pallen, Harold Grothman, Robert Johnson, Raymond Kropp, Abbe Malamud, Jake Sedlett
Back Row: Donald Gunderson, Don Greves, Austin Williams, Alfred Schunr, Karl Sonnermann, John Finken, Loren Driscoll, Joseph Skuhra, John Libros, Lucien Gagneron, Art McCoo

Y. M. C. A. DORMITORY

The University YMCA dormitory has been appropriately called "democracy in action." . . . The seventy students housed in the building are representatives of many backgrounds and interests, students from foreign countries, undergraduates, graduate fellows are all living together in a cooperative spirit . . . The "Y" prides itself in being the largest men's house on the campus, it is indeed a laboratory in social living . . . Personalities and there are a host of them range from lawyers to phy eds . . . Lawyer-to-be, Red Gunn, house president, has been active in service men's relations . . . Artist Tom Spiece, created a most inviting studio in his room, he is the man we shall not forget when we think of the spectacular Christmas festival . . . "Old Joe" Skuhra is known far and wide on the campus among trainees for his physical conditioning program that made the boys sweat and puff . . . Piano player student, John Finken, has been overseeing the destinies of the post-war reconstruction committee . . . The heavy boys, Al Schnur and Art Pearson (combined weight about 400 lbs.) are the men who keep the top floor of the dorm jolly and friendly . . . Hal Hulterstrum, swing musician supreme, does a tip-top job in the "Y" neighborhood boys' club supervising model plane building . . . His colleague, Bob Berg, has done a whale of a job organizing the kids in the neighborhood.

OFFICERS

President of House Council.....RALPH GUNN
Vice-President.....DON GUNDERSON
Sheriff.....JOSEPH SKUHRA

Front Row: Betsey Tilton, 3; Carita Alf, 2; Dorothy Schramm, 1; Rita Greskoviak, 1; Ethel Bahr, 2
Middle Row: Marianna Lehner, 4; Dorothy Cox, 4; June Canell Krause, 4; Marion Wieckert, 3
Back Row: Betty Delene, 4; Rose Janikian, 4; Mildred Witt, 3; Dorothy LeMahieu, 4; Myrtle Baumann, 2; Eileen Niedermeier, 4; Barbara Webster, 2; Thelma Brown, 2; Jane Herman, 4; Phyllis Thornton, 2

ANDERSEN HOUSE

Andersen House again brought down the house with its brilliant Wiskits show, and walked off with first place for its clever adaptation of "Cyrano de Bergerac" . . . Singers Dorothy Cox and Ethel Bahr crooned in the University Chorus . . . Ag Council would not have been complete without Myrtle Baumann and Mildred Witt . . . A love of the land or a journalistic craze must have been an incentive with Myrtle Baumann and Eileen Niedermeier as both reinforced the County Mag staff . . . an anonymous admirer offered Carol, the turtle, as a mascot who weathered the long trip from New York in true turtle fashion . . . Betsey Tilton and Mildred Witt, as true journalism majors pledged Coranto . . . House president, Jane Carroll Krause, an ardent Commerce enthusiast captured the positions of vice-presidency of Phi Chi Theta and treasurer of the Commerce Club . . . Andersen House held its winter formal along with other independent houses . . . "She's lovely, she's engaged, she uses Ponds" might aptly describe Marian Wieckert and Jane Herman, two very lucky girls.

OFFICERS

President.....JUNE CARROLL KRAUSE
Vice-President.....DOROTHY COX
Secretary.....MARION WEICKERT
Treasurer.....MARIANNA LEHNER
Social Chairman.....DORTHY LEMAHIEU

ANN EMERY HALL

OFFICERS

President . . DORIS JEANNE GRIFFITH
Vice-President . . . . . BETTY BORN
Secretary . . . . . MARY MINNIE
Treasurer . . . . . JEANNE FOX

Pat Winter, Betty Born, Doris Jeanne Griffith, Jeanne Fox

SENIORS: Ruth Andres, Betty Born, Adrienne Burke, Betty H. Deerhake, Jeanne Fox, Elizabeth Gall, Marne Graff, Doris J. Griffith, Marie Hayes, Nita Keske, Jean King, Virginia Larson, Mary Laudon, Ethel Lawrence, Barbara Lyon, Eleanor Mayer, Marian Meyer, Margaret Pree, Caroline Rugee, Ruth Russell, Roberta Salen, Rosalie Sampson, Beverly Scheele, Nancy Schmitt, Gwen Schultz, Dorothy Stannard

JUNIORS: Charlene Baggatt, Kyle Barnhill, Patricia Blix, Lila Burnette, Judith Chaiclin, Dorothy Chilton, Gerry Fleming, Mary Hoffmann, Janice Hohtanz, Anita Hovel, Marian Iverson, Margaret Jensen, Olwyn Jones, Gladys Kramer, Ruth Kuypers, Evelyn McCormick, Ruth Neacy, Claire Olsen, Marion Osborn, Margaret Paschal, Harriet Price, Ellen Roddis, Elaine Schalz, Mary Louise Scheffler, Paddy Schmitz, Patricia Skadland, Barbara Small, Sally Stauton, Sara Stewart, Carolyn Swett, Barbara Washburne, Nancy Will, Virginia Wilson, Barbara Winter, Patricia Winter

SOPHOMORES: Mary-Ellen Aeppler, Eleanor Armstrong, Dorothy Becker, Charlotte Berry, Jane Berry, Doris Burger, Joan Cobb, Barbara Davis, Honey Donohue, Patricia Fergusen, Jane Fertig, Carol Fink, Janet Fitch, Dorothy Fortun, Mary Pat Garrahan, Bette Glaiser, Charlotte Gordon, Margaret Gregory, Marge Haas, Margaret Hahn, Jean Hinz, Beverly Hoffmann, Josephine Jackson, Louise Janes, Betsy Bee Jellema, Emily Joyce, Lois Junemann, Evelyn Klinckmann, Mary Ann Klingelhofer, Dorothy Koch, Jean Leistikow, Carol Lovrien, Merle Lungren, Ruth Marson, Margaret Moore, Mary Monser, Betty Redlich, Ann Reetz, Jackie Reimer, Doris Rinehard, Frances Roth, Sallie Salen, Patricia Sanford, Mary Sanchez, Mary Jean Smith, Fanchon Tebbetts, Betty Venatta, Betty Weddell, Jane Weisselberg, Rosemary Zirbil

FRESHMEN: Barbara Anderson, Sally Anderson, Ann Andrews, Jacqueline Auer, Julie Barber, Betty Barnes, Marjorie Baum, Dorothy Bouchier, Martha Brand, Jean Cameron, Louise Carey, Patsy Child, Evelyn Cohen, Josephine Colman, Joan Coote, Patricia Cristy, Lorraine Dahlke, Mary Rose Dernbach, Dora Mae Dittmer, Virginia Douglas, Irene Drake, Helen Durbrow, Editha Dusher, Audrey Folsum, Louise Forrer, Elizabeth Geyer, Ann Gleiss, Beth Goldie, Marilyn Grube, Phyllis Harris, Gloria Hein, Joyce Hogue, Betty Hubbs, Lynette Huff, Marlou Hyatt, Elizabeth Ingwerson, Mary Alice Jenkins, Barbara Johnson, Audrey Jones, Patricia Jones, Carolyn Kane, Virginia Kemp, Barbara Kennedy, Jean Keefer, Henrietta Krcilek, Mary Ann Krygier, Edith Landsinger, Jane Laudon, Margaret Little, Margaret Lungren, Patricia Lynch, Sharon McEvoy, Joan McLatchie, Edith Mass, Bette Lou May, Marjorie Miles, Ann Morton, Mary B. Nitcher, Ruth Pavlicek, Constance Powell, Patricia Powell, Nancy Rank, Doris Ramlow, Joan Reihanspergh, Georganne Ristedt, Mary Rosemberg, Marjorie Rowe, Patty Ryan, Yolanda Savaglio, Leslie Schafer, Betty Selzer, Jane Sharpe, Aeileen Slocumb, Ann Smedal, Josephine Smith, Mary Elaine Smith, Mary Jeanne Smith, Susan Spengler, Dorothy Spuhler, Jane Stephens, Wanda Tofson, Catherine Wallman, Rosa Warner, Marion Weber, Mary Weir, Nancy Whitely, Marjorie Whitman, Dorothy Wildermuth, Phyllis Wolfe, Jeanette Wollenberg

Front Row: Helen Sczepanski, 2; Marguerite Boock, 2; Mary Vdey, 1; Frahlia Hancock, 1; Sage Fuller, 1; Mimi McKintosh, 1
Second Row: Jacqueline McGuire, 1; Lillian Rossini, 1; Kay Vasilion, 1; Barbara Amundson, 4; Helen Jaeger, 2; Mary Hodson, 3; Pat Renskers, 1
Third Row: Eileen Finney, 2; Kathie Mueller, 2; Connie Sandsteel, 2; Elaine Kelly, 1; Mary Ann Miller, 4; Jean Graffman, 1; Gertrude Schaak, 4
Back Row: Jane Wiser, 4; Gloria Tracey, 1; Elsie Lee, 4; Marjorie Schwanke, 1; Jacqueline Metcalf, 1; Ruth Stauffer; 3, Edith Toy, 4

COCHRANE HOUSE

Edith Toy and Elsie Lee held Cochrane House in suspense most of the time since they lapsed into Chinese at most crucial moments . . . Elsie was also president of the Chinese Student Club . . . The carillon music that greets students hurrying up Bascom Hill came from the talented fingers of Esther Lindbloom . . . House president, Barb Amundson is a potential actress, and Cochranites point with pride to her four lines in "Pride and Prejudice" . . . The Academic Relations Committee was another of her activities . . . Dancers Bonnie Hancock and Sage Fuller gave out for senior orchesis . . . Marcia Legere split her time between writing for the Cardinal as feature editor and for "Mademoiselle" as college correspondent . . . Student Council of Calvary Lutheran Church counted Trudy Schaak among its members . . . Marge Swhanke led the house in its Wiskits production . . . Janie Wiser thoroughly enjoyed herself at all the parties, her favorite expressions "velly big party" and "I'm knockin' myself out" has become a tradition . . . Jackie McGuire held reign over the house . . . and popular Mac Miller can't ever take a shower without being called out.

OFFICERS

President.....BARBARA AMUNDSON
Treasurer.....EDITH TOY
Social Chairman.....JANE WISER

Front Row: Caroline Lichtenberg, 4; Lee Hilber, 1; Kay Leonard, 4; Vivian Ray, 4; Audrey Johnson, 4; Catherine Coughlin, 2

Middle Row: Frieda Pearlson, 1; Shirley Adey, 1; Geraldine Schoenmann, 1; Virginia LeClair, 4; Erna Kirchhoff, 3; Shirley Peterson, 1; Florence Hansen, 3; Arvilla Grothman, 3

Back Row: Billie Bard, 1; Cleyon Britton, 1; Sarah Tillotson, 1; Virginia Young, 1; Caryl Case, 3; Lorraine Halverson, 3; Jean Gates, 1; Sally Gharrity, 1; Gerry Pelles, Grad.

Not in Picture: Jeanne Black, 1; Joyce Larsen, 1; Midge Pickard, 1; Virginia Young, 1; Arlene Babrecker, 2; Lee Greenberg, 2; Alice Schultz, 2; Liza Huppler, 4

GRADY'S

Hostessing at the Union by Grady's girls proved a big boom to servicemen as the house turned out 100 per cent . . . Songstresses Wilma Bard, Florence Hansen, and Urna Kirchhoff all trilled in the University chorus . . . In spite of the fact that many of the girls worked, they managed to squeeze in a considerable amount of extra-curricular activities . . . Gerry Pelles haunted WHA doing radio work and managed to take the secretary notes for Sigma Delta Pi . . . Orchesis chose Elizabeth Huppler as its president and she was also active in W.A.A. . . . Socially, Grady's went all out for the Independent Women's formal which proved to be a huge success . . . Sally Gharrity, Grady's nominee for Miss America in a bathing suit, was an outstanding member of Dolphins . . . Each week war stamp sales maintain a high average in the house . . . Sigma Alpha Iota lists Florence Hansen among its members . . . Not only athletic but talented too, is Mildred Pickard, a member of both Hoofers and Wisconsin Players . . . Kay Leonard was a stalwart member of War Council.

OFFICERS

President.....KAY LEONARD

Secretary-Treasurer.....VIVIAN RAY

Social Co-Chairmen.....JEAN GATES
GERRY PELLES

Defense Chairman.....FRIEDA PEARLSON

ELIZABETH WATERS

Elizabeth Waters, the one remaining University dormitory, maintains its palatial residence on the shores of Lake Mendota. "The Rock" has come to be a password among University students as its residents achieve prominence in many campus activities. Socially Liz Waters has never faltered. Her girls still look forward to traditional Saturday nights in the lobby. Probably on no other campus will one find 500 coeds living, working, studying, and playing together in complete harmony, a positive example of what Wisconsin women can accomplish in mutual understanding and cooperation.

OFFICERS

President.....MARTHA WOODLING
Vice-President.....GWEN CLARK
Secretary.....BETTY WINN
Treasurer.....DOROTHY RIGGS
Social Chairman.....MARY LOU SODERBERG

President Martha Woodling stops to glance down over the staircase at the lounge below

Housemothers and housefellows. Back Row: Rosemarie A. Carlson, Jane Wilkowski, Anna Lou Riesch. Middle Row: Miss Ross, Miss Campbell, Mrs. Hill. Front Row: Virginia Goodwin, Marial Plies.

UNIT I

UNIT II

UNIT III

Front Row: Helen Ryall, 2; Eleanor Hohaus, 1; Elaine Steiner, 1; Phyllis Schauder, 1; Genevieve Johnson, 3; Janet Piper, 2; Jean Baldwin, 2; Deborah Feingold, 1; Burnette Sharrott, 1; Dorothy Sheer; Mary Pat Keating, 3; Elaine Graf, 2; Shirley Taxen, 3.
Second Row: Catherine Tenuta, 2; Ruth Ledger, 1; Ruth Brunkow, 1; Jean Buzzewitz, 2; Muriel Kohlman, 1; Estelle Holtzman, 1; Ethel Wolff, 3; Hilda Levine, 3; Lillian Perlstadt, 2; Shirley Fishbein, 1; Marian Rubin, 3; Barbara Bernstein, 4; Lorraine Teplinsky, 1; Betty Ann King, 1; Mary Ellen Helgren, 3; Marion Marko, 1; Jean Harris, 2
Third Row: Margaret Lawson, 1; Janet Owen, 1; Lillian Mueller; Joan Silverness, 1; Eunice McGilvra, 2; Faye Duddleston, 2; Margaret Biddick, 3; Dorothy Bach, 3; Marial Pliss, Grad.; Rosemary Hornung, 1; Jean Krause, 2; Polly Topping, 2; Ann Del Monte, 3; Janet Zurheide, 2; Phillippa Warburg, 1; Marjorie Fratt, 1; Lillian Feingold, 3
Fourth Row: Louise Wood, 2; Lois Guenther, 3; Charlene Steinberg, 2; Joyce Todd, 1; Maryan Zeratzky, 2; Angeline Schutz, 1; Katherine Kannenberg, 2; Marion Gerritts, 1; Mary Zeratzky, 1; Rosemary Sperry, 1; Erla Steuerwald, 2; Marilyn Reitz, 2; Geraldine Bovee, 1; Rhodora Stearns, 1; Carol Nelson, 2; Betty Murphy, 1; Donna Boughey, 1; Particia Macauley, 1; Janet Miller, 1; Roberta Eighmy, 1; Doris Howland, 1; Elaine Smuckler, 3
Back Row: Helen Struve, 1; Esther Charne, 2; Harriet Krasno, 2; Betty Valaske, 2; June Hartnell, 1; Betty Seibert, 1; Virginia Moses, 2; Beth Kronnenwetter, 2; Shirley Grace, 2; Dorothy Riggs, 3; Bonnie Ludwig, 3; Mildred Setter, 3; Norma Trieloff, 2; Evelyn Katz, 2; Harriet Sanderson, 2; Shirley Smith, 1; Mary Jean Patterson, 2; Janet Maxwell, 2; Barbara Lewis, 1; Ruth Claus, 1; Joyous Wolff, 1
Not Pictured: Jeanne Anderson, 1; Ione Anunson, 1; Beverly Blackburn, 1; Charlotte Erb, 1; Viola Hartnell, 1; Barbara Jones, 1; Marvelene Kaukel, 1; Theodora Koehler, 1; Corine Kraus, 1; Janet Kunkel, 1; Geraldine Newton, 1; Francis Page, 1; Joyce Peters, 1; Bernice Rapp, 1; Lucille Shervey, 1; Marylis Showers, 1; Priscilla Staats, 1; Marion Weber, 1; Elizabeth Clarke, 2; Bette Ellefsen, 2; J. Moen, 2; Mary Ann Peterson, 2; Doris Rose, 2; Jean Van Sinden, 2; (Mary) Audrey Whitmore, 3; Sylvia Gerland, 4; Sylvia Jakoubek, 4; Grace Lichtenwalner, 4; Patricia Olcott, 4

DOROTHY BACH
President

Front Row: Irene Nagurski, 2; Patricia Giles, 1; Anne Gorecki, 2; Edna Olsen, 4; Jeanne Anderson, 2; Verona Minning, 4; Marion Caldwell, 1; Ruth Ryall, 1; Margaret Goodell, 3; Lucille Moeser, 2; Ruth Davis, 2; Eva Garber, 4; Eileen Singer, 4; Carol Matzen, 1; Trudy Laue, 2; Bernice Todd, 2
Second Row: Zolitta Lamb, 3; Mary Jane Case, 3; Marjean Sharpe, 3; Jean Krueger, 3; Betty Benkert, 4; Anna L. Reisch, Housefellow; Bessie Dixon Hackett; Mary Ellen Boyd, 2; Mae Engsberg, 3; Mary Engsberg, 1; Frances Soit, 1; Aldine Leistickow, 2; Rhoda Howard, 2; Dorothy Rosenberg, 4; Jeanette Bauman, 2; Sally Siesel, 1; Joanne Jackson, 1
Third Row: Verna Borovoy, 1; Ann Weinstein, 1; Joanne Belmann, 1; Anita Ziegenhagen, 3; Hazel Smith, 1; Charlotte Bender, 2; Emily Stickler, 1; Ruth Lange, 1; Mabel Stagg, 1; Gwen Clarke, 4; Jean Yack, 1; Jane Loftus, 1; Bonita Kindschi, 1; Marilyn Brismaster, 4; Shirley Reimer, 4
Back Row: Nancy Graebel, 4; Margaret Bodin Ehlers, 3; Mildred Stephenson, 3; Grace Morgan, 2; Clarissa Tompkins, 3; Marianne Johnson, 4; Gail Frostad, 3; Anita Biesemeyer, 3; Jean Carey, 1; Ruth Giljohnn, 3; Ellen Quick, 1; Vergene Kaufman, 1; Nancy Klenzendorff, 1; Ruth Brill, 2; Marion Wilheim, 1; Shirley Geilfuss, 2
Not in Picture: Janice Abrohams, 1; Renee Cardell, 1; Cynthia Carey, 1; Mary Louise Chase, 1; Patricia Hill, 1; Scherle Jerstad, 1; Bernice Kane, 1; Nathalie Kaufman, 1; Miriam Kletzke, 1; Phyllis Landt, 1; Audrey Langiohe, 1; Helen Lund, 1; Marilyn McKnight, 1; Betty Jane Olson, 1; Shirley Ann Pahl, 1; Patricia Paschen, 1; Valerie Pinzl, 1; Virginia Schelar, 1; Angeline Schutz, 1; Dolores Schultz, 1; Claude Seizel, 1; June Ann Smith, 1; Betty Spitzer, 1; Joyce Todd, 1; Margaret Gumm, 1; Luella Ann Stefferud, 1; Jean Bussewitz, 2; Lillian Franklin, 2; Rita Hiller, 2; Joyce Jones, 2; Maribeth McMahon, 2; Anita Marten, 2; Lucile Moeser, 2; Joann Oyaas, 2; Shiela O'Neil, 2; Charlotte Bender, 2; Norma Jean Trieloff, 2; Roberta Borovay, 3; Bernadyne Goodman, 3; Elaine Hirsch, 3; Marjorie Hughes, 3; Wanda Stryk, 3; Nanetta Taylor, 3; Mary Lou Thompson, 3; Patricia Willson, 3; Virginia Wood, 3; Fern Armour, 4; Shirley Borchardt, 4; Ruthaw Cherin, 4; Marie Johns, 4; Anita G. Kessler, 4; Mary Ann Kohli, 4; Esther Lansky, 4; Sonia Marko, 4; Sheila Reisner, 4; Shirley Small, 4

BETTY BENKERT
President

Front Row: Shirley Hrudka, 1; Shirley Halverson, 1; Carol Webster, 1; Helen Quimby, 1; Carolyn Osborne, 1; Elaine Casperson, 2; Mary Shephard, 3; Doris Thayer, 4; Ruth Current, 1; Peggy Haanen, 1; Frances Holzer, 1; Marylis Showers, 1; Jane Greer, 1
Second Row: Ruth Whinfield, 1; Doris Larson, 1; Phyllis Rabin Millman, 4; Doris Peterson, 1; Elaine Sondergaard, 2; June Stein, 1; Jean Wittenberg, 2; Ruth Anderson, 1; Doris Goldberg, 2; Lenore Rhodes, 4; Virginia Goodwin, Grad.; Martha Woodling, 3; Joyce Warth, 1; B. Jaastad, 1; Elva Jane Cairnes, 3; N. Hendrickson, 3; S. Hansen, 1
Third Row: Mary Allen, 2; Dorothy Meier, 1; Betty Bethards, 1; Dorothy Malchow, 1; Mary Shager, 1; Marian Peters, 2; Joyce Peters, 1; Marjorie Peters, 2; Beverly Dohlman, 3; Jane Reynolds, 1; Bernice Rapp, 1; Pricilla Staats, 1; Dorothy Saunders, 4; Jean Reddin, 4; Elinor Bradley, 4; Jeanette Kepke, 3
Fourth Row: Alice Cleveland, 2; Jean Grassel, 2; Jean Schuyler, 2; Sally Carey, 1; Ginny Mills, 1; Althea Tanghe, 1; Alice Dusold, 4; Elizabeth Jennings, 3; Meryle Englebrecht, 1; Betty Willson Wallbur, 4; Marilyn Schumann, 3; Doris Guthrie, 1; Vivien Johnson, 2; Ruth Illig, 3; Carol Hess, 1; Pearl Michels, 4; Barbara Ward, 1; Arleen Ringle, 1; Lois Ann Spies, 4; H. Henkelman, 1; E. McCormick, 3; M. Rein, 4; R. Strobel, 2
Back Row: Lois Barton, 3; Nancy York, 2; Mary Smith, 2; Anna Kehle, 2; Hilda Maretzke, 2; Maxine Drawheim, 1; Betty Jane McQuade, 1; Phyllis Sorge, 1; Mary Sexton, 1; Gladys Querna, 2; Marian Key, 2; Gail Lee, 2; Eva June Torgeson, 3; Jane Threinen, 1; Geraldine Liesch, 3; Marilyn Johnson, 3; Dorothy Walquist, 1; Marie Johns, 4; Alice Goelden, 4; Ethyl Ann Lawrence, 4
Not in Picture: Betty Barth, 1; Ruth Brunkow, 1; Elizabeth Dixon, 1; Eleanor Genich, 1; Ruth Grutzwer, 1; Audrey Kragstad, 1; Elizabeth Lean, 1; Lois Lubotsky, 1; Bernice Maletz, 1; Margaret Petrovski, 1; Iris Swanson, 1; Natalie Wexler, 1; Mary Mathwig, 2; Veronica Mortko, 2; Lillian Mueller, 2; June Stein, 2; Alice Sternberg, 2; Bernice Todd, 2; Bonna Bequette, 3; Marion Bischoff, 3; Bessie Dixon Hackett, 3; Jeane McElroy, 3; Ruth Schultz, 3; Caroline Urbanski, 3; Doris Bower, 4; Marjorie Brei, 4; Marilyn Brismaster, 4; Lucille Doctor, 4; Shirley Knapp, 4; Charlotte Krause, 4; Florence Kwan, 4; Leslie Linde, 4; Betty Lou Loomis, 4; Ruth Redstrom, 4; Agnes Roegner, 4; Margaret Schneider, 4; Dagmar Stenseth, 4; Kathryne Thompson, 4; J. Whitford, 4; E. Winn, 4

ELINOR BRADLEY
President

UNIT IV

UNIT V

A quiet atmosphere for a bit of studying or a few minutes of relaxation

The store has anything and everything and houses a hungry mob of girls comes 10:30 at night

Front Row: Jane Peters, 2; Katherine Okoneski, 2; Janice Eide, 3; Rogene Kupfahl, 2; Mary Low Soderburg, 2; Jean Potter, 2; Nathalie Kaufman, 1; Ruth Shinkenberg, 2; Dorothy Schaefer, 2; June Woelffer, 2; Mary Catherine Schmitt, 1; Jessie Palmer, 1; Marjorie Stieg, 3

Second Row: Cay Fordyce, 1; Martha Savige, 2; Jean Limpert, 2; Mary Skarakis, 2; Constance Jorgenson, 1; Phyllis Herrling, 1; Viola Whiffen, 1; Gloria Verich, 1; Muriel Meyer, 4; Beverly Liesch, 2; Barbara Anderson, 3; Maxie Smith, 3; Helen Seipp, 3; Ardith MacDonald, 3; Joyce Gerlach, 2

Third Row: Charlotte Cohen, 1; Evelyn Nuzum, 2; Shirley Ann Grady, 3; Lorraine Jensen, 3; Betty Darling, 3; Mary Newell, 3; June Jensen, 3; Mary Ellen Ames, 2; Margaret Fritz, 2; Barbara Ann Kiesling, 2; Jeanne Marks, 1; Mary Ann Mathwig, 2; Virginia Helling, 3; Nancy Lange, 2; Lois Hildebrand, 2; Carla Schroeder, 1

Fourth Row: Barbara Dawes, 1; Mary Corso, 1; Doris Uhlich, 4; Harriet Steldt, 3; Patricia Haug, 1; Catherine Lazers, 3; Ruth Reichmann, 4; Mary Catherine Grimes, 3; Margery Stoll, 3; Shirley Schroeder, 3; Nancy Grundy, 3; Dorothy Leedle, 2; Kathleen Kingston, 1; Elizabeth Hartzheim, 1; Betty Siler, 2; Stella Wasserman, 1; Margaret Thomas, 1; Ellen Johnson, 1; Jean Bailey, 2; Mary Alice Boyd, 3; Marilyn Kopischke, 2; Rosemary Meyer, 2

Back Row: Doris Larsen, 1; Ruth Marlow, 2; Grace Wells, 2; Brenda Wiltshire, 2; Elizabeth Roberts, 3; Helen Moder, 1; Ruth Conger, 1; Carol Sturm, 1; Mary Dole, 1; Lois Nieman, 1; Marion Sunny, 1; Ruth Blersch, 2; Audrey Jacobsen, 2; Mabel Parker, 4; Joyce Radue, 1; Jeanette Chapelle, 4; Dorothy Becker, 2; Betty Wohlman, 1; Elaine Barrett, 1; Helenjane Horn, 3

Not in Picture: Rachel Scott, 4; Jean Fiedler, 3; Roberta Lee, 3; Francis Lipton, 3; Ardith MacDonald, 3; Marjorie Stoll, 3; Nancy Yost, 3; Jean Bailey, 2; Margaret Fritz, 2; Elaine Graf, 2; Patricia Murphy, 2; Nancy New, 2; Charlotte Donahue, 1; Deborah Feingold, 1; Marion Gardner, 1; Ruth Lange, 1; Beverly Paulson, 1; Peggy Peck, 1; Barbara Raike, 1; Irene Rebernick, 1; Carol Webster, 1

MARGARET FRITZ
President

Front Row: Shirley Farrell, 2; Sally Mundinger, 2; Eleanor Hinkle, 2; Shirley Flath, 2; Enid Peterson, 2; Helen Lerner, 1; Marion Suchy, 1; Donna Hiestand, 1; Mary Jean Hotmar, 1; Marcella Weinstein, 1; Jane Jorgensen, 1; Carol Bahcall, 2; Hazel Frederick, 2

Second Row: Betty Ann Taylor, 1; Marcia Irgens, 1; Jean Stavrum, 2; Sally Tobish, 4; Dena Glassberg, 3; Margaret Petrovosky, 1; Veronica Mortko, 2; Norma Richardson, 2; Betty Bowden, 2; Doris Torke, 3; Ann Phillips, 2; Rachel Remley, 3; Jean Kartack, 2; Mary Condon, 2; Marjorie Nielsen, 1; Bebe Wesslin, 2

Third Row: Barbara Lockerbie, 3; Dena Tasso, 1; Margaret Hunter, 2; Jean Rappaport, 4; Marney Lee, 2; Martha Shaw, 4; Ruth Ann Zimmerman, 4; Jeanne Raddatz, 1; June Behling, 2; Betty Low Gumpert, 2; Ellen Moore, 2; Jean Rabadeau, 1; Janet Sjogren, 1; Helen Lehman, 3; June Junge, 1; Gladys Steiro, 1

Fourth Row: Mary Bandouveris, 2; Dorothy Ekvall, 3; Meliss Challoner, 1; Myrtle Nelson, 1; Nina Sovitzky, 2; Gay Constantine, 1; Audrey Hansen, 1; Katherine Valentine, 1; Arline Paustian, 1; Jane Schmitz, 2; Millicent Kruel, 2; Irene Chednick, 3; Marie Litrenta, 2; Janet Shillfarth, 3; Jane Leonberger, 1; Elizabeth Dixon, 2; Jean Roberts, 2; Jean Fiedler, 3; Leitzel Pelikan, 2; Mary Lou Mattson, 1

Back Row: Barbara Arneson, 2; Rebecca Arneson, 2; Mary Fitzpatrick, 2; Mary Ann Huberty, 2; Betty Peterson, 3; Gretchen Thiede, 2; Mavis Gurda, 3; Dorothy Watson, 1; Helen Vanderwalker, 1; Ione Wranovsky, 1; Joyce Saunders, 3; Iris Swanson, 1; Helen Geisen, 1; Mary Wells, 1; Dorothy Mahlstedt, 2; Natalie Wexler, 1; Shirley Stuckert, 2; Shirley Jeffris, 1; Elizabeth Fox, 1

Not in Picture: Inez Nagai, Grad.; Hsia T. Yeh, Grad.; 4; Lenore Sipes, 4; Barbara Ann Taylor, 4; Margaret Rose Tellor, 4; Bonna Bequette, 3; Carol Eifler, 3; Lillian Feingold, 3; Hildegard Heinrich, 3; Josephine Kordick, 3; Dorthy Scheer, 3; Jean Baldwin, 2; Marion Bjork, 2; Lorraine Keup, 2; Doris Larson, 2; Ruth Marlowe, 2; Elaine Novotny, 2; Ruth Abrahamson, 1; Phyllis Biller, 1; Helen Borah, 1; Marylyn Bright, 1; Marion Cahas, 1; Suzanne Eder, 1; Betty Gauger, 1; Maxine Hammerberg, 1; Mildred Kates, 1; Jessie Palmer, 1; Eileen Skaggs, 1; May Zimmerman 1; Roberta Bloomfield, 3

JEAN RAPPAPORT
President

Eager steps are directed toward the mail room every hour of the day for that very special letter.

Time out for knitting, a quick hand of bridge, or just plain chatter

Front Row: Helaine Katzif, 1; Celcelia Resnick, 1; Anette Sherman, 1; Adeline Wernick, 1; Babette Boruszak, 1; Sheila Schwartz, 1
Middle Row: Hannah Alexander, 1; Shirley Dinowitzer, 1; Phyllis Posnick, 4; Anette Slive, 4; Helene Berliner, 3; Dorthy Levy, 1; Edith Gollin, 3; Marion Schwartz, 1
Back Row: Phyllis Brock, 1; Elaine Pickus, 1; Joan Gruenwald, 1; Miriam Levinsohn, 2; Phyllis Zippert, 4; Ruth Freyer, 1; Florence Troshinsky, 1; Ida Mae Trockman, 1; Muriel Calmenson, 2; Sherry Brown, 3
Not in Picture: Nanette Lubotsky, 1; Renee Kasen, 4

KAYMIR MANOR

Second prize in homecoming decorations rewarded the artistic ability of Kaymir Manor . . . Manorites claimed the distinction of making the war stamp honor roll almost consistently every week . . . always hospitable, soldiers were entertained not only at open houses but also at dinner in spite of rationing . . . An old-fashioned sleigh ride took them "riding o'er the snow" one winter night . . . Thanksgiving brought an informal party as another social event . . . Politics busied Phyllis Zippert and Annette Sherman who devoted much time this winter to finding out info on the poll for soldier voting . . . Shirley Dinowitzer, art major, put her creative stroke to work on the ice sculpture which won an honorable mention . . . Monthly hen parties at 12:30 were held and proved to be riotous . . . Hillel activities occupied many of the girls . . . Membership in the honorary organizations on campus claim many of the Manor girls who all are stalwart members . . . Renee Kasen capably administered the position of secretary in the psychology organization, Psi Chi . . . Orchids to Ida Mae Trockman and her Indiana ensign whose ring she now wears.

OFFICERS

President.....ANNETTE SLIVE
Treasurer.....JOAN GRUENWALD
Social Chairman.....PHYLLIS POSNICK
Defense Chairman.....HELAINE KALSIF

Left to Right: Virginia White, Patricia Cullen, Kathryn Kyle, Jill Floden, Patricia McFerren

LANGDON HALL

OFFICERS

President.....VIRGINIA WHITE
Secretary.....KATHRYN KYLE
Treasurer.....PATRICIA McFERREN
Freshman Rep.....JILL FLODEN
Social Chairman...PATRICIA CULLEN

SENIORS: Marilyn Anderson, Gwen Andrew, Barbara Boynton, Ruth Cannon, Alice Corcoran, Leila Cornell, Patricia Cullen, Jean Donnan, Mary Downey, Jane Hanson, Carolyn Heerens, Norene Hess, Marybelle Kenny, Margaret Kerr, Hilda Kopp, Anita Lifson, Patricia McFerren, Kathryn McLean, Virginia Osborne, Grace Rogers, Berniece Sauld, Beatrice Schmidt, Virginia Van de Sand, Virginia White

JUNIORS: Carterette Bennett, Suzanne Bird, Elinor Coons, Elaine DeTolve, Mary Alice Edson, Sally Edwards, Fern Gibbons, Patricia Goodsitt, Ruth Graham, Joan Gray, Betty Hartman, Dorothy Heck, Mary Hoadley, Mary Jacoby, Kathleen Jacqumin, Jane Jameson, Thasia Jarrard, Kathryn Kieovisch, Ann Korrer, Kathryn Kyle, Kathryn Livingston, Virginia Lueking, Jean Mason, Constance Matteson, Rachel Musselman, Nancy Oestreich, Mickey Orlich, Patricia Perego, Mary Jane Quincannon, Hazel Redford, Alyce Schneider, Alice Schoof, Elaine Scrinopskie, Marion Slemmons, Carol Jean Smith, Jane Spector, Betty Spiller, Jeanette Tower, Elizabeth Watkins, Ruth Weinkauf, Marilou Williams

SOPHOMORES: Mamie Ann Axness, Betty Barkley, Patricia Beithon, Joanne Bleasdale, Ruth Bokorney, Carmen Brooks, Mary Jean Bruha, Midge Burma, Phyllis Carrier, Carol Chapman, Ruth Coffee, Patricia Corcoran, Jeanne Davidson, Rita Davis, Jean DeBerard, Ruth Derwort, Roberta Edwards, Margaret Everett, Mary Fawkes, Elvis Gingsburg, Bonnie Gouterman, Carol Green, Marjean Harmon, Hope Harshaw, Marguerite Jacqmin, Rhoda Johnson, Katherine Kearns, Dorothy Korhumel, Maribeth Krafft, Mary Claire Lahr, Iris Lanski, Betty Leaders, Charlotte Lightfoot, Joan Loeblein, Faye McCarty, Jane McFerren, Patty Madison, Carla Nolting, Shirley Nyeggen, Delores Otto, Ruth Mary Pederson, Marilyn Reichart, Muriel Rezin, Barbara Rogers, Kathryn Sanford, Linda Seed, Meta Simonson, Norma Simonson, Libby Ann Sittler, Joan Stein, Nina Sullivan, Eleanor Surowiec, Patricia Sweeney, Marilyn Tucker, Jeanne Voy, Adrienne Walker, Jeanne Washauer, Shirley Wing, Jean Younglove

FRESHMEN: Marion Ashcroft, Charlotte Bancel, Kathryn Bellew, June Berglund, Pauline Brink, Gerda Bronowski, Nancy Buck, Nancy Corkins, Janice Damler, Muriel Dixon, Dorothy Dollnig, Roberta Eighmy, Marylin Eldridge, Jessie Falge, Rose Helen Fields, Martha Fletcher, Jill Floden, Elaine Gaskin, Isabelle Grossman, Elizabeth Haggart, Betty Hahne, Nancy Hanson, Susan Harris, Eleanor Healy, Peggy Heller, Beverly Henderson, Hannah Hepler, Ethel Herbst, Betty Jackson, Stella Jackson, Frenda Johnson, Shirley Kacin, Marjorie Kettlehon, Rosamond Kirkpatrick, Joan Koch, Donna Lambrecht, Nancy Leicht, Margaret Lennon, Barbara Lundgren, Eleanor McBride, Jean McNeil, Jennie Ann Mathews, Virginia Mayo, Janet Mellichar, Joan Metz, Joan Milke, Betty Miller, Alice Mitchell, Mary Morrison, Barbara Mueller, Mary Louise Naery, Jane Nelson, Lois Parsons, Jane Pederson, Carolyn Plumb, Janet Rausch, Frances Ready, Martha Reed, LaVerne Reinke, Mary Ann Rich, Ann Sawyer, Betty Mae Schmidt, Betty Schreiber, Betty Stitt, Frances Stone, Barbara Sweeney, Kathleen Thompson, Mary Tweedie, Nancy Walker, Betty Wilson, Phyllis Wollens, Arbutus Wrocklage, Betty Yates, Ann Yerkes, Charlene Ann Young, Mary Jane Ziarkowski

Front Row: Sydelle Feder, 2; Rhoda Strauber, 2; Nadya Blinder, 3; Estelle Fogelman, 2; Shirley Sapowitch, 2; Lola Weinman, 1; Marjorie Newman, 2; Terie Isaacs, 1; Shyrle Peskind, 2
Second Row: Ruth Chesky, 1; Ceceil Leirnson, 1; Constance Mire, 2; Ruth Eckstein, 4; Elka Pincus, 2; Ida Cohen, 3; Marjorie Cohen, 1; Joan Herman, 1; Ruth Kraus, 1
Third Row: Shirley Stillpass, 1; Adele Goldstein, 3; Rosalind Gans, 1; Betty Gross, 3; Morton Schoenfeld, 2; Ruth Katz, 2; Gloria Feinstien, 2; Evelyn Katz, 2; Deborah Webber, 4
Back Row: Beverly Cohen, 1; Corel Peral, 2; Marion Pitman, 1; Charlotte Parelskin, 3; Relba Kohn, 1; Nancy Schwab, 3; Barbara Salins, 2; Natalie Naitove, 2; Phyllis Rosin, 1
Not in Picture: Barbara Berke, 1; Shirley Cooper, 1; Charlene Feingold, 2; Judith Rosenberg, 2; Lynn Sercus, 1; Lila Slohm, 2; Julie Sliverberg, 1; Edythe Solomon, 3; Gloria Waldshiem, 1

LINCOLN LODGE

Some of the girls here are so talented in torsorial art and beauty culture that the Madison beauty shop want them to take out a license if they're going to compete . . . Talent is spread out and diversified to such an extent that the "inmates" put on a Variety Show for Truax Field, it went over like hot cakes and was well received . . . "Sugar" Sapowitch made Wisconsin Players and if she tries real hard, maybe she can advance from knit one, purl one to speaking a few lines . . . Judy Rosenberg found herself torn between the Cardinal and the U.S.O., even Judy doesn't know who had the edge all year . . . Estelle Fogelman left the rest of the house in the lurch when she pulled up stakes after getting herself engaged to a navy man . . . Prexy Ruthie Eckstein was voted as the most inaccessible girl . . . The strange noises over station WHA were made by Charlene and Carol, sound-effects women . . . The waiters and busboys kept themselves busy by dating the girls they served, well you can always judge a girl by the way she eats.

OFFICERS

President.....RUTH ECKSTEIN
Vice-President.....CHARLENE FEINGOLD
Secretary-Treasurer.....ELKA PINCUS

SCHOOL OF NURSING

Future Angels of Mercy, the student nurses are nevertheless very much in the thick of things . . . One of the busiest groups on campus scholastically, they still find time to participate in campus activities . . . Time and originality were expended in their decorative interpretation of homecoming, football enthusiasts were amused by the appropriate delivery scene with Stuhldreher as the expectant father being handed Baby Victory by a football player doctor . . . Sue Baernstein, capable defense chairman, carried on the stamp selling and old clothes and paper drives for the dormitory . . . Romance flourished mainly with med students, interns, and doctors as the nurses cleverly mixed business with pleasure . . . Prexy Margy Prehn and med student Bill Neilsen proved it . . . These student Florence Nightingales are undoubtedly contributing their very best to the Win the War drive, and they're doing it faithfully and sincerely.

OFFICERS

President.....MARGARET PREHN
Vice-President.....LOIS NETHERCUT
Secretary...FRANCES L. TILLOTSON
Treasurer.....RUTH ROWNTREE

Front Row: Daphne Foster Wiggins, 4; Betty Boyd, 1; Lorraine Duckert, 1; Claire Loos, 1; June Hawley Harbort, 4; Lois Carsley, 4 Edythe Hunsader, 1; Janice Spoerl, 4; Florence Gurholt, 4; Margret Stewart, 4

Second Row: Doris Oaks, 1; Rosemary Gardner, 1; Margaret Schaffer, 1; Mavis Dupuis, 1; Lois Nethercut, 3; Ruth Huegel, 3; Margaret Prehn, 3; Nadine Wickman, 1; Celia Roberts, 3; Caroline Jones, 1; Kathleen Laumer, 1; Caroline McKee, 1; Phyllis Bickford, 3; Louise Runge, 3

Third Row: Betty Silgen, 4; Dorothy Trembeth, 4; Ruth Rode, 4; Myra Johnson, 4; Janet Brainerd, 4; Virginia Olson, 4; Alice Baier, 4; Winifred Eck, 4; Lois Krenz, 4; Jean Kolb, 4; May Coleman, 4; Jane Hammond, 4; Joanne Winslow, 4; Betty Hibner Klunk, 4; Inez Krenz, 4; Rosli Zwahlen, 4

Fourth Row: Mary Wiegand, 1; Irene Feggestad, 1; Alice Ream; Joanna Westgor, 3; Charlotte Vrooman, 1; Betty Krueger, 3; Frances Johnson, 3; Marjorie Gasser, 3; Judith Judson, 1; Wilma Pump, 1; Betty Borenz, 1; Frances Lindberg, 1; Eunice Larsen, 1; Kathryn Stubbs, 1; Gertrude Lindgren, 1; Amy Harrison, 1; Elvera Krohn, 1; Dorothy Glaettli Rose, 4; Marjorie Wolfenden, 4

Back Row: Eleanor Wolfenden, 1; Mary Ann Trace, 1; Mary Paul, 1; Beth Baulmer, 1; Dorothy Goisman, 1; Priscilla Greenfield, 1; Helen Hadley, 1; Margaret Peter, 1; Joan Wallace, 3; Ruth Rowntree, 3; Sue Baernstein, 1; Mary Berg, 1; Eleanor Nelson, 3; Hazel Jane Lobb, 1; Wilma Miller, 3; Zona Boelzing, 1; Mina Gieselmann, 1; Carol Parks, 1; Marie Fedderson, 1; Sara Jane Tearnan, 1; Velma Pagenkopf, 1

Not in Picture: Carol Giesselbrecht, 3; Ann Smiles Hanson; Norma Hanson Smith, 4; Dorothy Van Derhyden, 4; Shirley Nord, 4

Front Row: Anette Anisman, 2; Julie Schwager, 1;M ary Louise Weiss, 1; Syril Kane, 1; Barbara Rappaport, 1; Carol Flint, 2; Harriet Glatstein, 1; Phyllis Eppstein, 4; Shirley Barancik, 3; Elaine Kaplan, 1

Middle Row: Selma Shapiro, 1; Jean Stern, 1; Shirley Wiener, 2; Marilyn Lapp, 1; Florence Golper, 1; Patricia Goldman, 3; Mrs. Rose Benjamin (housemother); Marian Baum, 3; Miriam Synes, 2; Lenore Kohn, 4; Theresa Fischel, 2; Rita Ginsburg, 2; Sonia Cohn, 2

Back Row: Leda Livant, 1; Verna Cooper, 1; Anne Friedman, 2; Mildred Pickard, 1; Jean Strunsky, 1; Judith Siskind, 1; Shirley Klein, 1; Millicent Stein, 2; Muriel Benjamin, 2; Shirley Goodman, 1; Dorthy Anderman, 2

SHORELAND HOUSE

Shoreland House has turned out to be a little stock company for Broadway with its dramatis personae consisting of Anne Friedman, Andie Anisman, and Millicent Stein all Wisconsin Players . . . Andie also spent much of her time at WHA, calling all producers and casting directors . . . WHA workshop claimed much of the time of Anne Friedman and Pat Goldman . . . Marian Baum rivaled Dinah Shore so successfully that Truax, Swingabout, and the At Ease all put out an S.O.S. for her . . . Intramurals proved to be a popular activity, Andie Anisman can also give with the muscle when needed along with Micky Benjamin, Syril Kane, Marilyn Lapp, and Julie Schwager . . . Lenore Kahn spent most of the year awaiting letters from a certain lad with a touch of Texas in his bones, her soldier fiance . . . Marilyn Lapp and Jean Stern proved to be the Hoofer hot shots with Shirley Wiener and Millicent Stein who passed through the "heel" stage and made the great big Hoofers . . . Rita Ginsburg wears the fraternity pin of a soldier, congratulations.

OFFICERS

President.....MARIAN BAUM
Vice-Pres., Social Chairman.....MIRIAM SYNES
Secretary.....PATRICIA GOLDMAN
Treasurer.....SYBIL TRUBIN

Front Row: W. Bartels, 2; C. Fried, 3; R. Chudnoff, 4; L. Diamond, 2; H. Reichman, 2; A. Germakian, 1; L. Eder, 4; L. Eder, 4; A Kupperman, 2; M. Cutler, 1; M. Schiff, 4; D. Hartwig, 1
Second Row: B. Hansen, 1; A. Blumenfeld, 1; S. Goldberg, 3; B. Freidman, 3; J. Freidberg, 2; E. Sacarney, 2; N. Sloane, 2; Mrs. Eleanor McCann; A. Kamsly, 1; A. Neville, 1; K. Barclay, 1; M. Cooks, 4; C. Gorkin, 2
Third Row: L. Lightner, 1; E. Krupp, 1; C. Fein, 1; M. E. Fox, 2; M. Wegner, 1; P. Adams, 1; R. Courville, 1; J. Nau, 1; M. Luecke, 2; J. Tishacek, 1; H. Mundhenke, 2; R. Kalfus, 4
Back Row: L. Koehl, 1; A. Chafa, 2; P. Peace, 2; E. Rydeen, 4; H. Stewart, 1; M. Clymer, 1; J. Gould, 3; M. Sloane, 2; D. Franson, 1; M. B. Werkheiser, 1; D. Solberg, 1; L. Shafer, 1
Not in Picture: J. Berney, 1; L. Boettcher, 1; E. Chernoff, 1; C. Drucker, 1; P. Fagan, 1; J. Gudmundsen, 1; R. Grutzner, H. Herzbaum, 1; M. Kalfus, 1; A. Koehler, 1; S. Meyer, 1; P. Morrin, 1; M. Singer, 1; D. Sonnenberg, 1; E. Steele, 1; F. Traub, 1; N. Adler, 2; V. Benn, 2; S. Cohen, 2; G. Farchmin, 2; G. Hahn, 2; B. Kemp 2; B. Kyman, 2; E. Laiken, 2; S. Maddod, 2; J. Meyer, 2; M. Miller, 2; J. Piper, 2; E. Rosenbaum, 2; E. Rubenstein, 2; D. Saper, 2; R. Silverblatt, 2; V. Vucker, 2; J. Cohen, 3; A. DeBuhr, 3; B. Eisenberg, 3; D. Kayan, 3; L. Levine, 3; P. Mann, 3; L. Natien, 3; L. Sagalyn, 3; M. Spencer, 3; B. Kivela, 4; K. Krueger, Grad. J. Kaplan, 3

VILLA MARIA

The five USO groups are adequate proof that the Villa girls went all out for servicemen entertainment . . . Peggy Mann, Villa resident, did a splendid job as head of the war stamp sales, the large amounts bought on campus were due mainly to her unwaivering effort . . . A bowling team offered after-hour relaxation to study-weary Villa residents, Hannah Reichman headed the intermurals . . . A lion whose inspiration was created by the New York Public Library graced the Villa's yard for Winter Carnival and the ice sculpture . . . Social event number one was a fall formal . . . Josie Cohen, war coordinator, was the enthusiastic and capable leader of all war activities . . . Open houses were held throughout the year for all branches of the service . . . Most embarrassing episode for all concerned took place when a Madison building inspector walked unannounced to the second floor . . . A scavenger hunt followed by a radio party provided some honest to goodness fun . . . Helen Gottesman deserted Wisconsin for holy matrimony while Ruth Chudnoff accepted a ring from a Princeton A.S.T.P. . . . C.O.C. welcomed the aid of Barbara Kemp . . . Bev Eisenberg, one of the literati, was a Thomas Wolfe enthusiast.

OFFICERS

President.....EVELYN RYDEEN
Vice-President.....BEATRICE FREIDMAN
Secretary.....LEILA DIAMOND
Treasurer.....MARTHA SAMAL

CHURCHES

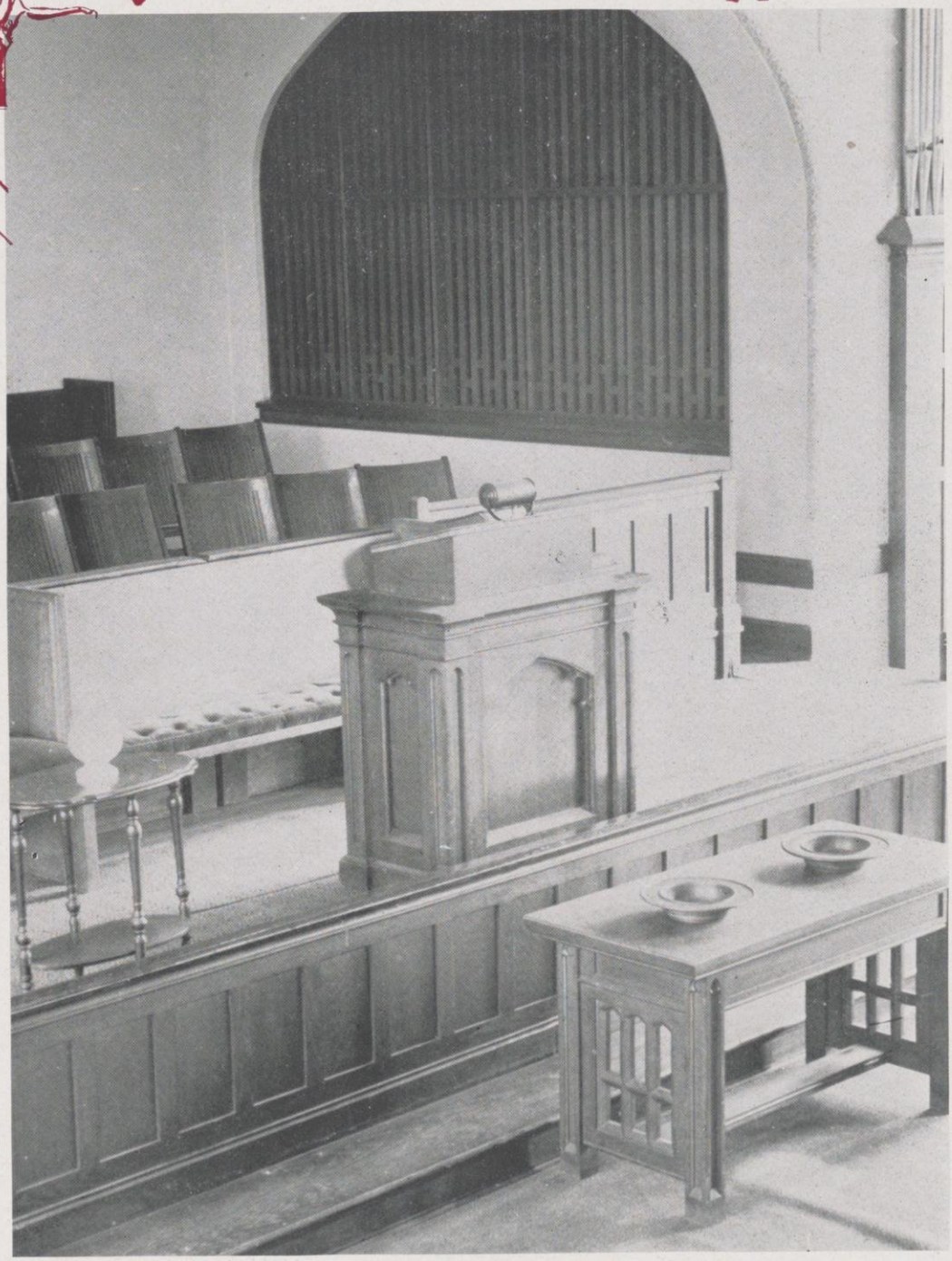

UNIVERSITY RELIGIOUS COUNCIL

Front Row: Kay Hilmer, Harold Gross, Nancy Graebel, Patricia Vaughn, Edith Jennings, Ruth Cannon, John Cremer
Back Row: Reverend Leonard Detweiler, Professor Freeman H. Brown, Professor Noble Clark, Knight Webster, Harriet Sanderson, Professor Norman Kastler, Jean Robinson, Rabbi Theodore Gordon, Elizabeth Lingard, Stewart Diem, Betty Garten, Charles Forsberg, Lucille Tipple
Not in Picture: Dick Beers, Harbey Puckett, Reverend George Collins, Arlene Gartner, Professor Selig Perlman, Paul Hoglund, Professor Casimir Zdanowicz, Reverend Oscar Adam, Lois Ann Spies, Reverend Cecil Lower, Phyllis Howe, Reverend Gordon Gillett, John Dalrymple, Professor John Heinz, Father Alvin Kutchera, Richard Schmitz, Dean Chester Ruedisili, Robert Schumpert, Kathline Gibbon, Mrs. Miriam Vetter

The eleven student religious centers on the campus are represented on the University Religious Council by their professional worker, a faculty member, and two students. Together, this group seeks to stimulate religious interest among students and to carry out worthwhile projects through its committee organization. Furtherance of the spiritual, social, and educational lives of the students has been its goal since it was organized five years ago.

During this past year the Religious Convocations have brought to the campus outstanding men; among whom were E. Stanley Jones, Walter M. Horton, Bernard Iddings Bell, and Dean Howard Therman. A successful World Student Service Fund drive was carried out through the student centers. Koinos, an inter-faith discussion group, and a series of faculty forums were sponsored by the Council. The social education committee was very active, and two progressive dinners were held to offer fellowship and fun to the students from all the represented groups.

OFFICERS

President.....PATRICIA VAUGHN
Vice-President.....LOIS ANN SPIES
Secretary.....EDITH JENNINGS
Treasurer.....ROBERT SCHUMPERT

CALVARY LUTHERAN UNIVERSITY CHURCH

Calvary Lutheran University Church, at 713 State Street, is an all-student organization, which has been ministering to the spiritual and social needs of students since September, 1920. During the past couple of years it has served also many service men and women. It is sponsored by the Evangelical Lutheran Synod of Missouri and by the Joint Synod of Wisconsin for the benefit of students belonging to the synods comprising the Evangelical Lutheran Synodical Conference of North America, and for any other students who may desire to avail themselves of its facilities. Both religious and social functions of the church are under the direction of the Students' Council and the Reverend William C. Burhop.

Activities this year included regular Sunday church services, Bible study and discussion hours, cost suppers on Sunday nights, community singing, fellowship hours, informal parties, participation in World Student Service Fund, and lectures.

OFFICERS

President.....GERHARD BEYER
Vice-President.....NORMAN WIEGMANN
Secretary.....JANET WEIGAND
Treasurer.....DAVID SIEVERS

Front Row: Rev. William C. Burhop, David Sievers, Gerhard Beyer, Janet Weigand
Back Row: Gertrude Schaak, Ruth Kasanke, Karl Sonnemann, Ellsworth Burmeister, Lawrence Hoenig, Alva Johnson, Joan Warner, Mildred Riemer
Not in Picture: Norman Wiegmann, Elvera Krohn, Alice Wendt

CONGREGATIONAL STUDENT ASSOCIATION

Thirty-eight years ago the Congregational Conference established on campus an organization known as the Congregational Student Association. At the Student House, 422 North Murray Street, Congo students and their friends gather every day of the week. On Sunday mornings the students attend the First Congregational Church, and in the evening meet at Bradford Club for supper, informal fun, a worship service and one of a variety of educational programs.

Congregational Student Association activities this year have included a Lenten study group during the Lent season, deputations to churches in the state for the purpose of helping these churches plan their programs for the year, and the Ferdinand Club which grew out of the Monday night bull sessions held at the church. The C.S.A. cooperated with the University Religious Council for the progressive dinners, University Convocations and W.S.S.F. In addition they held informal parties and Friday teas. In October, the students attended the ordination service of their student pastor, Rev. Leonard Detweiler who has been advisor and director of student work.

OFFICERS

President.....BARBARA PRICE
Vice-President.....JEAN ROBINSON
Secretary.....SHIRLEY TRAYSER
Treasurer.....DOROTHY ROBINSON
Bradford Club Leader.....JOHN WELLS

Front Row: Louise Korst, Carolyn Plumb, Muriel Hannan, Marjorie Stieg
Middle Row: Dorothy Robinson, Shirley Trayser, Barbara Price, John Wells, Jean Robinson
Back Row: Barbara Haake, Lester Glewen, Joan Machotka, Bradford Scott, Leonard Detweiler, Jane Detweiler, Melvin Sater, Patricia Vaughn, Robert C. Brown, Mary Margaret McPherson

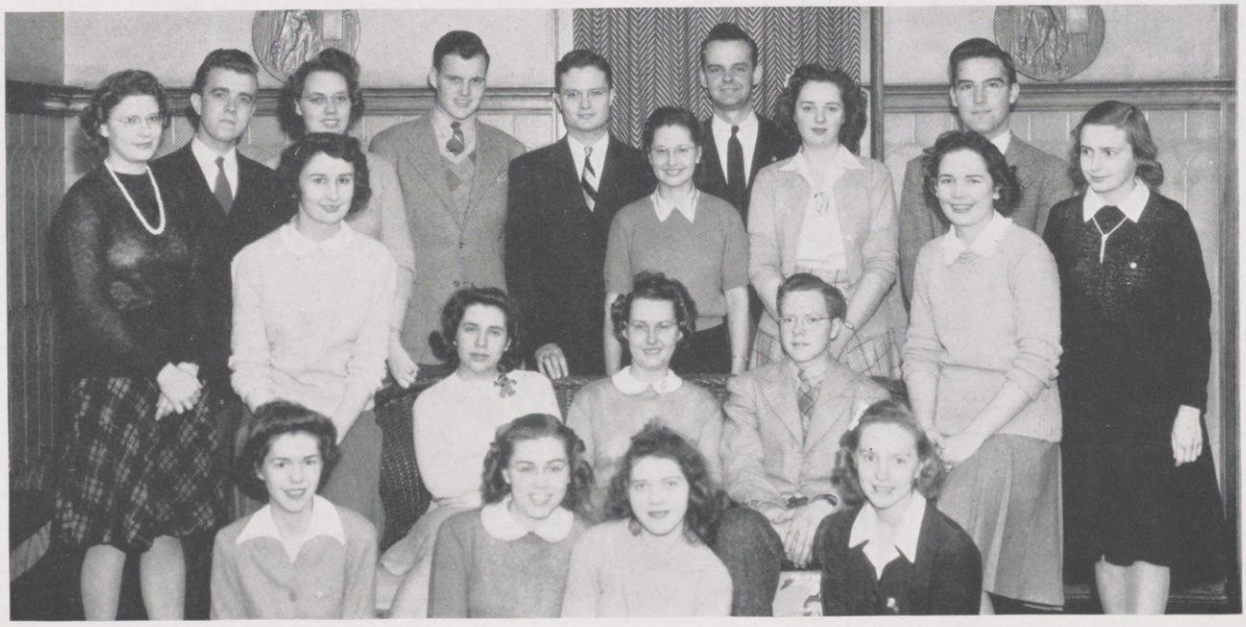

HILLEL

Front Row: Evelyn Katz, Betty Gross, Jean Golper, Laurence Weinstein, Rabbi T. H. Gordon, Abe Weisblat, Phyllis Rabin Millman, Elaine Scrinopskie

Middle Row: Annette Slive, Jane Osser, Terie Isaacs, Wallace Wolf, Hope North, Hans Hartenstein, Alice Voorsanger, Dorothy Becker, Harriet Glatstein

Back Row: Edward Cogan, Harold Gross, Arthur Shavzin

Serving as the religious, social, and cultural center for the Jewish students at the University of Wisconsin, the Hillel Foundation carries on a year-round program of activities for civilian students and for campus military trainees as well. Weekly services are held at the foundation and special religious services on all Jewish holy days.

An outstanding event in the year's calendar was an Inter-Faith Service held in December. Guests from the other student foundations on campus attended a Friday evening sabbath service after which the Hillel director spoke on "Jewish Beliefs and Practices", and the guests were invited to ask any questions concerning Jews or Judaism.

Hillel's war service program reaches out to the Jewish Army and Navy trainees on the campus. Special religious services are arranged weekly as well as a cultural recreational program to fit the time schedule of the trainees. The Director serves as civilian Chaplain to the men in training. The Hillel Foundation has been utilized also as an auxiliary center for joint affairs with the USO and Jewish Welfare Board for servicemen from the University and from Truax Field.

OFFICERS

President.....LAURENCE WEINSTEIN

Vice-President.....EVELYN KATZ

Secretary..... ELAINE SCRINOPSKIE

PRESBYTERIAN STUDENT CENTER

Front Row: Jean Severa, Jane Buchholtz, Virginia Beal, Phyllis Edgar, Betty Ann Peterson, Carol Davidson
Middle Row: Jean Gilbert, Helene Stratman-Thomas, Myrna Jean Meyer, Lois Ann Spies, Virginia Worthington, Myra Koehler, Enid Peterson, Nelda Henrickson, Nancy White, Mary Lou Soderburg
Back Row: John Tanghe, Vernon McMurry, Don Porath, Frank Gailey, Bob Mather, John Clayton, John McFarlane, Blaine Thorne, Allen Edgar, Art Meader, Clem Scheibelhut
Not in Picture: Paul Jedamus, Tom Bahler, Marty Mather, Vergie Schmidt, Jay Nelson, Caroline Ekvall, Ruth Cannon, Shirley Borchardt, Marilou Williams, Don Kingston, Nancy Richardson, Rosemary Zirbel, Marion Meyer, Lelah Jean Ambrose, Jean Schuyler, Jud Walstad, Pat Cromwell, Ruth Marson

When one walks up State Street, those large, plate glass, bay windows of the Presbyterian Student Center often pique at his curiosity. What goes on in there? Sometimes the melodious strains of students gathered around the piano can be heard, and the passer-by rushes on really wondering what goes on in there.

This is an all student church with a chequered history that dates back to 1907. Because the young folks plan and man the entire program the church is quite unique. All students, the Session is composed of eight elders, the Board of Deacons twelve members, and Board of Trustees ten members. The Rev. Cecil W. Lower ("Doc"), the minister director, has proven himself outstanding as a student pastor during his eight years here. His younger associate, the Rev. John Clayton, and Miss Helene Stratman-Thomas, Director of Music, complete the adult staff.

Mention should be made of the Roojahs (Royal Order of Janitors and Hosts) those eight gentlemen and scholars who live at Pres House and keep its floors waxed and slippery. They are tenderly watched over by the Resident Assistants, Allen and Phyllis Edgar, who live in the Pres House apartment.

The Presbyterian Church and Student Center stresses five main areas of Christian ministry to the students of the university: Worship, Leadership Training, Christian Education, Personal Counseling, and Christian Recreation.

OFFICERS

Clerk of Session.....JANE BUCHHOLTZ
Chairman, Board of Trustees.....ART MEADER
Chairman, Board of Deacons.....BOB MATHER
President of Cabinet.....RUTH CANNON

SAINT FRANCIS HOUSE

It has been a good year for Saint Francis House; the increased interest of a dwindling number of civilian students and the participation of the military students have combined to make it so.

The Franciscan spirit has expressed itself in many ways—at the Altar, in the House and on the Campus. Attendance at the daily services has been truly gratifying. During the year the Bishop has confirmed thirteen students and servicemen. Again this year a refugee student was maintained at the University.

The Social Committee did themselves proud on the Fall picnic at Sunset Point (co-ed football game, the chief attraction) and the hayrack ride with Blackhawk Lodge as its destination. This Spring the lectures of the Reverend B. I. Bell, during his four-day visit to the campus, provided much thought provoking material. The Church Action Committee has been busy running a messenger service at the Infirmary and reading to campus blind students. The Publicity Committee inaugurated a bi-monthly news sheet, "The Franciscan" and an alum publication, "Franciscan Fogies" in addition to putting out the regular "Stylus".

OFFICERS

Senior Warden.....JOHN CREMER
Secretary.....PHYLLIS HOWE
Treasurer.....SUE TRAGITT

Front Row: John Schroeder, Shirley Ann Grady, Phyllis Howe, Reverend Gordon E. Gillett, Lillian Dexter, Monica Heyes, Robert Jirucha
Back Row: William Baker, Barbara Timm, John Cremer.
Not in Picture: Sue Tragitt, Peggy Thompson

ST. PAUL'S CATHOLIC CHAPEL

The Newman Club is comprised of several units. These units are the St. Vincent De Paul Society, The Holy Name Society, The Catholic Daughters of the University, and The Catholic Eating Co-op. Each unit has its own officers, its regular meetings, and its own special activities. Periodically, the units cooperate together in a single activity which is presented by the Newman Club.

More than just social functions make-up the program at St. Paul's. There are regular church services on Sundays and the holy days. The special seasons of the church are given proper emphasis. Spiritual guidance and teaching are a major part of the curriculum.

The many students who have come and are coming to St. Paul's never forget its friendliness, its home-like atmosphere, its cheerfulness, and spiritual uplift. And out of it all comes a happy feeling, a pride, and a cherished memory for those who have been members of St. Paul's University Newman Club.

OFFICERS

President Newman Club.....HENRY SZUJEWSKI
President Holy Name Society.....JAMES SVOBODA
Secretary Holy Name Society...FABIAN BRUSOK
President Catholic Daughters of the University.....DOROTHY P. SAFRANSKI
Secretary Catholic Daughters of the University.....BEATRICE SCHWEIGERT
President Catholic Co-op...CLARENCE RIEDERER
Secretary Catholic Co-op.....AGNES HANSEN
Treasurer Catholic Co-op.....RAY HEIM
Manager Catholic Co-op.....HAROLD MAY

Front Row: Ray Heim, Henry Szujewski, Rev. Alvin Kutchera, James Svoboda, Clarence Riederer, Beatrice Schweigert, Genevieve Brusok, Agnes Hansen

Back Row: Dorothy Hein, Fabian Brusok
Not in Picture: Dorothy Porterfield Safranski, Harold May

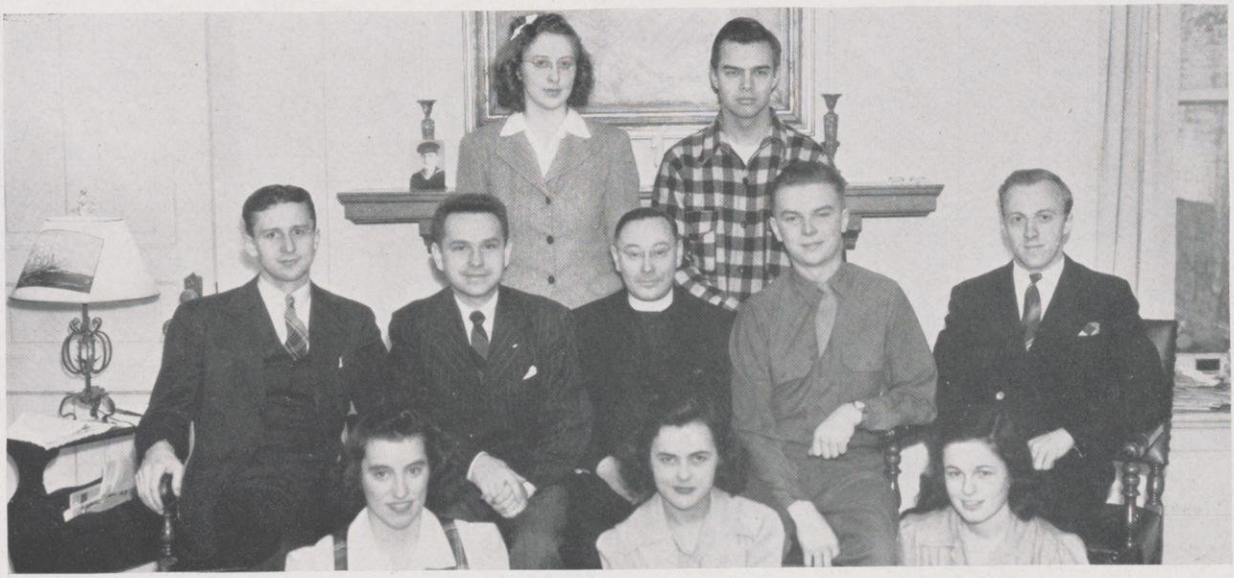

WESLEY FOUNDATION

Front Row: Ruth Adams, Lois Carlson, Sylvia Lushbough, Betty Kennett, Celia Gumble, Gene Lytle, Carolyn Lunny, Dorothy LeMahieu, Ruth Flummerfelt

Middle Row: "Pop" Adam, Avery Halverg, Kay Helmer, Carol Krause, Art Foster, Mary Cook, Dick Garber, Eleanor Hatch, Merval Oleson, "Mom" Adam

Back Row: Douglas Torgerson, Luzetta O'Neil, Art Gabriel, Mel Mather, Lora Caster, Louis Gosting, Charles Klosterman, Lora Putz, Gordon Duquemin, Otto Walasek, Janet Schmidt

Not in Picture: Emily Mosley, Walt Hirchert, Shu Yasui, Edith Jennings, Dan Reep, Joanna Clymer, Margaret Jones, Margaret Fritz, Dick Ostenso, Alice Spurrell, Virginia Fitzgerald

The Wesley Foundation Student Association is the student organization at the Wesley Foundation—a "home away from home" for all students regardless of race or creed. The activities are directed by a cabinet of seventeen department chairmen and four officers with the counsel of the Director and Director's Assistant striving to present the Christian way of life in all activities whether religious, social, or educational. Activities include a year book and a weekly newspaper, Sunday classes and teaching, discussions, and eating Co-operative (Three Squares Club) of eighty members, Gamma chapter of Wesley Players, weekly parties, and "Chat-a-while" teas. The weekly Sunday night program consisting of Dine-a-mite, a cost supper and entertaining program, and a candle-light vesper service high-light the week's activities. Special projects this year have been a Christmas Star Banquet with foreign students on the campus as guests, and an inter-racial banquet at which Negroes and re-located Japanese-Americans from the campus and community and Negro and South American trainees from Truax Field were guests.

OFFICERS

President.....DICK OSTENSO
Vice-President.....KAY HELMER
Secretary.....MARGARET FRITZ
Treasurer.....DICK GARBER
Director's Assistant.....VIRGINIA FITZGERALD

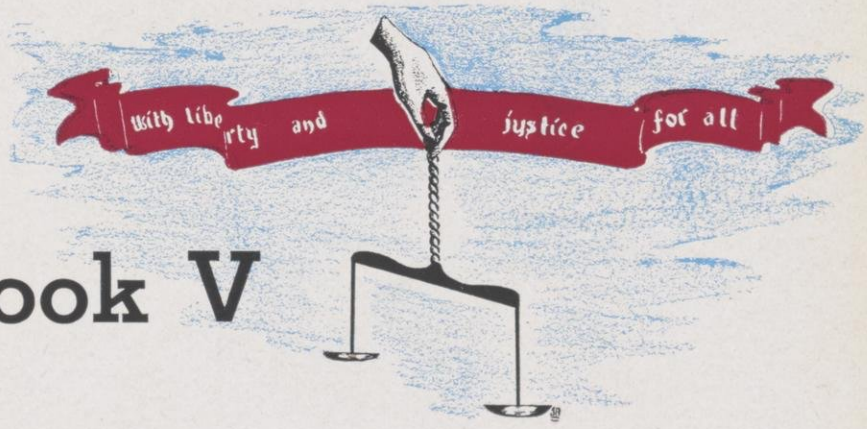

Book V

MILITARY

A. S. T. P.

Navy V-5

Meteorologists

A. S. T. P.

The Specialized Training Program on the University of Wisconsin Campus

On May 26, 1943, fourteen men arrived to form the nucleus of the, then, newly established AST Unit of the 3654 S.U. at Madison. At the completion of the first course, March 4, 1944 more than two thousand soldier-trainees had received specialized training under university direction.

These men, coming from all branches and arms of the service, studied Basic Engineering, Foreign Areas and Languages, and Medicine. They had been selected for ASTP on the basis of high intelligence and educational levels. Their backgrounds varied from regular army to raw recruit, from university instructor to recent high school graduate. They had been selected to attend the university to train for certain positions created by the exigencies of modern warfare.

Their arrival necessarily influenced life on the campus: fraternity houses were vacated to make room for the hordes of ASTP; more instructors, oftentimes new departments, were called into being; Khaki and O.D. and GI vernacular became the commonplace.

June 14, 1943, the first classes of ASTP were convened, and then began the most intensive educational program ever attempted at the university. In nine months a complete knowledge of foreign languages was to be taught, plus an understanding of the people and countries from which these languages stem. In eighteen months young men were to be taught almost a complete five-year engineering course. "Revolutionary education, impossible," said the educators. And yet it worked! Men were learning to speak fluently. Men were learning "calc" and "trig" and "quant" and Ohms Law. In the mess hall (formerly Tripp Commons) one could hear conversation in Italian, German, French, Russian; or hear formulae recited with the rapidity of a machine-gun. GI education is education at its most efficient level.

These men though long on brain matter, were not short on fun. They, individually and collectively, warmed the heart of many a beauteous Wisconsin maiden. They formed an orchestra, a glee club, baseball, basketball, and bowling teams. They paraded on Saturday morning with a precision and snap worthy of any army unit. They were clean, fine, upstanding, American young men.

Wisconsin can be proud that she has helped train these men in their military duties, and she can rest assured she has made many new friends.

COMMANDING OFFICERS

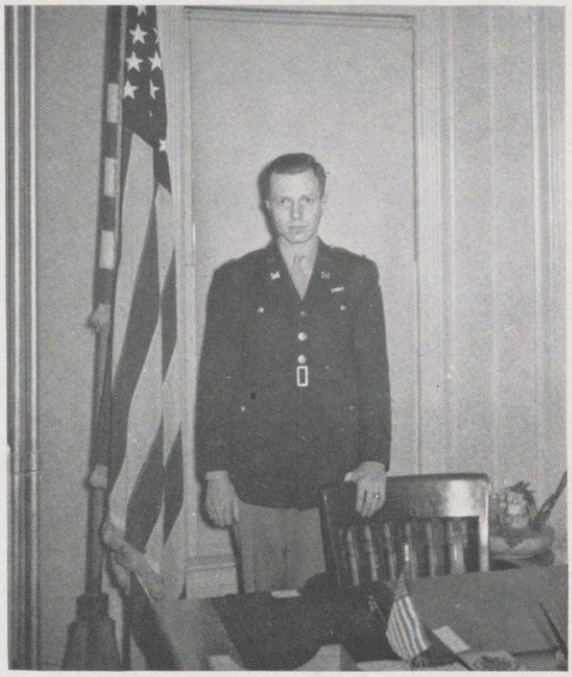

MAJOR JOHN O. NEIGHBOURS, JR.

Major John O. Neighbours, Jr., who was graduated from the University's School of Civil Engineering in 1938, has been commanding officer of the Army Specialized Training Program since its inception here. The young major is a native of Maryland. He was chief of engineering ROTC until the spring of 1943, and then assumed his duties as commanding officer of the ASTP.

LT. COL. FRANKLIN W. CLARKE

Lt. Col. Franklin W. Clarke, a graduate of the university and a Madison resident, is the able commanding officer of the extensive 3654th Service Unit which includes the ASTP, ROTC, ASTR'S, and WAC'S on campus. Practicing law until 1940, he came back to the university on active duty as an officer in the ROTC. He was appointed to his present position in October, 1943.

STAFF OFFICERS

Front Row: Lt. Lester R. Trautmann, Lt. Margaret H. Warren, Captain Jerry R. Vaughn, Captain James W. Primrose, Captain Robert A. Gehrke, Captain Morrison R. McCormick, Captain George H. Morrill, Captain Vernon H. Shearer, Jr.
Middle Row: Lt. Michael Tarquinio, Lt. Thomas M. Jennings, Lt. Lawrence S. Thomas, Lt. Herbert L. Anderson, Lt. David E. Colflesh, Lt. Henry Feil, Lt. Clarence A. Cobb
Back Row: Captain Paul H. Davis, Lt. Lucien B. Greene, Lt. Edward W. Hearn, Lt. William A. Culberson

HEADQUARTERS STAFF

Front Row: Captain A. H. Peterson, Major John O. Neighbours, Jr., Lt. Col. F. W. Clarke, Captain Donald A. Lillegren, Captain Arnold H. Dammen
Back Row: Lt. S. A. McGovern, Lt. Theodore W. Zillman, Lt. Dean T. Cornwall, Lt. Ray J. Sandegren, Lt. Robert C. Rice, Lt. Sam C. Carrier, Chief Warrant Officer Carl R. Bong

A.S.T.P'S AT WORK AND PLAY

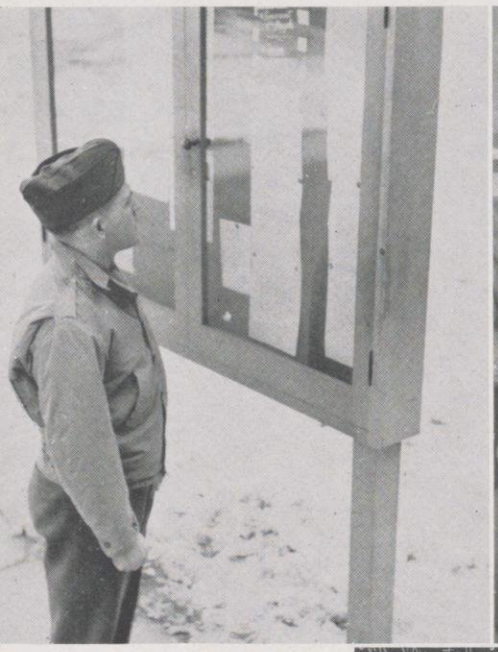

What attracts such keen attention from this sole ASTP'er—official notices or announcements of coming social events?

That one free hour of the day brings out a book and shoe polish as industrious ASTP's capably plan their time.

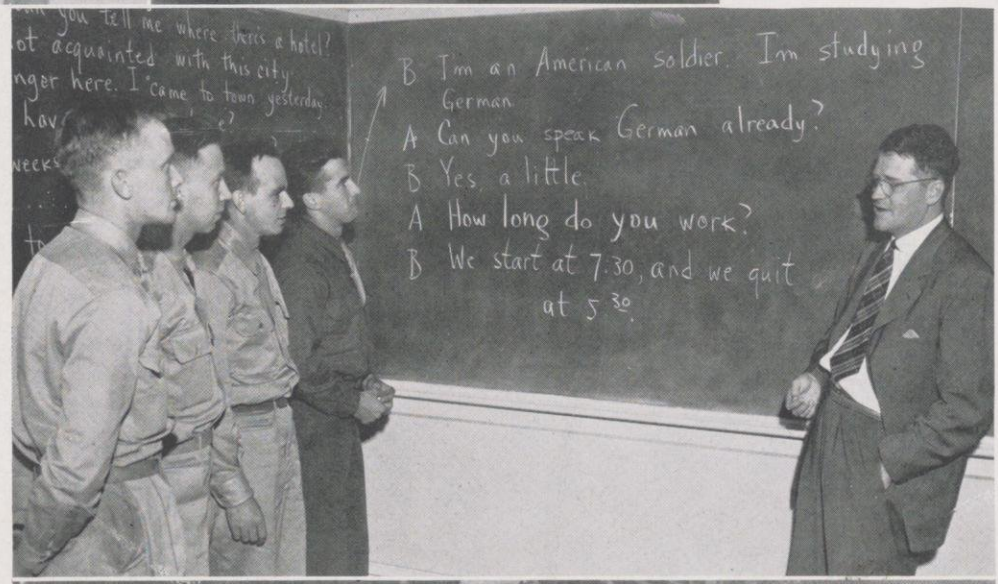

The intensive, specialized language program made these German students fluent and proficient speakers.

Good old Union chow served in Tripp Commons.

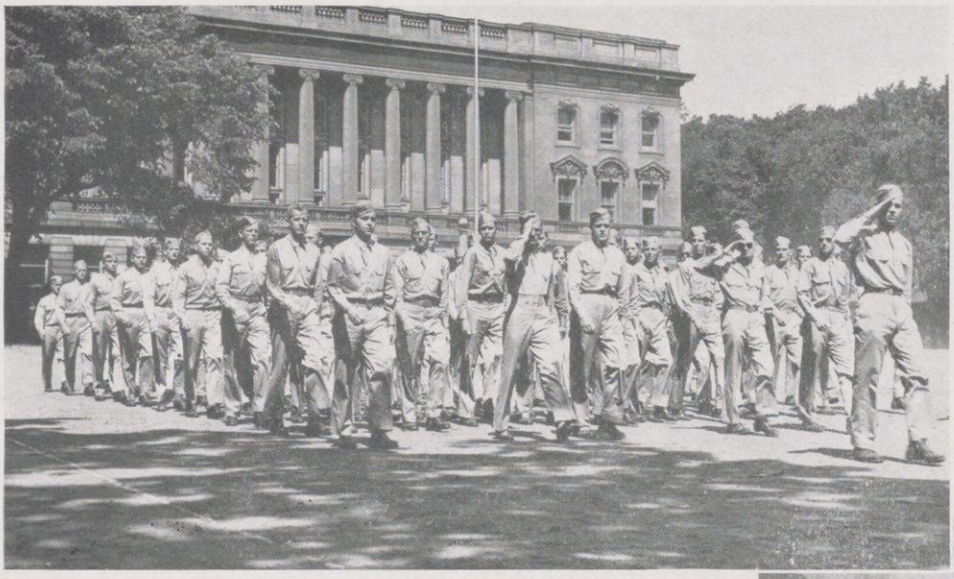

Saturday morning inspection is an excellent example of the trim precision and snap of the ASTP companies.

Chow line and those starved expressions.

Community problem solving or just looking at something that came in the mail?

Those army bull sessions.

One of the most outstanding contributions of the ASTP units to the campus was the splendid choru which did itself proud at all its performances.

Company I man taking advantage of a few short minutes.

The tables are turned and these ASTP'S play host to University co-eds.

Company B, sensations in athletics, snatched the basketball championship, and did all right by themselves in football too. The team proudly posed for this one.

More of that sharp field formation drill during the half of the Wisconsin.-Notre Dame football game.

Looks as if this checker game will get more serious concentration than any poker battle.

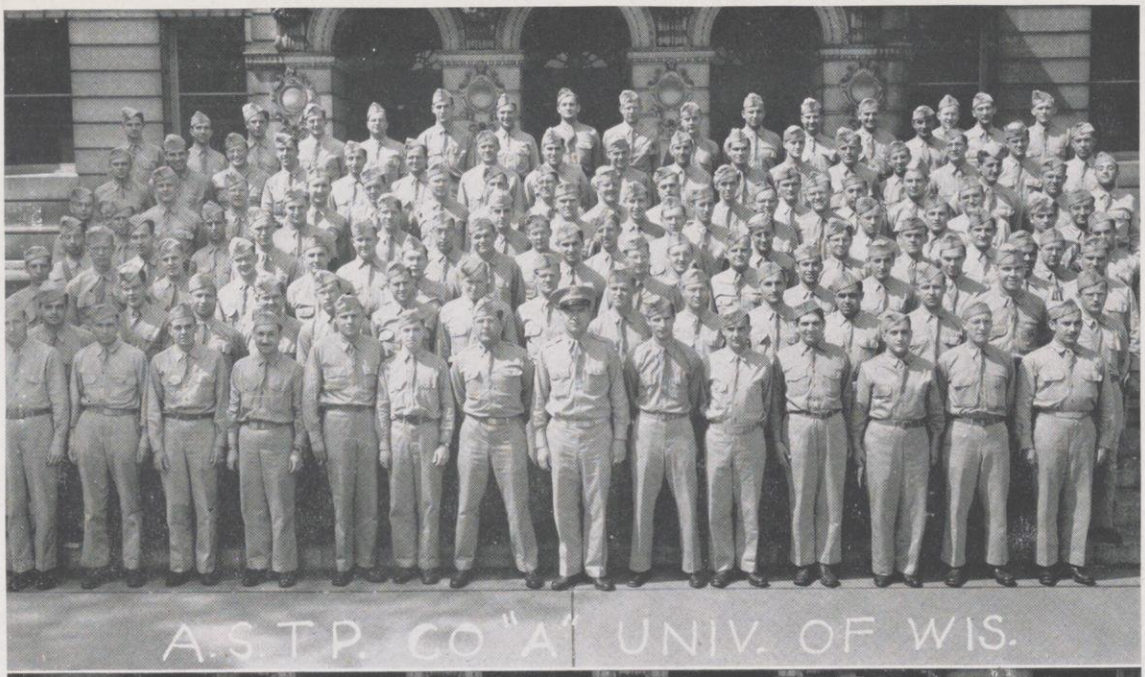
A.S.T.P. CO "A" UNIV. OF WIS.

A.S.T.P. CO "B" UNIV. OF WIS.

Arrived June, 1943
Captain Otto W. Gast, Inf.
Lieut. Berlie L. Lunde, Aus.

Co. A

Front Row: E. Hornowski, R. Pasell, C. Anderson, W. Chess, R. Anderson, T. Ross, Capt. Otto W. Gast, Lt. Berlie L. Lunde, F. Zitnik, W. Lary, B. Grace, J Luinetti, E. Vestri, A. Burstein

Second Row: J. Bono, A. Carlson, L. Gross, E. Christianson, A. Bakken, R. Ueager, R. Christensen, W. Carlson, R. Beirregaard, R. Ronshaugen, M. Vigezzi, N. Ciraulo, W. Fedyk, J. Donovan, P. Jenyk

Third Row: D. Munno, F. Ofala, J. Wahlberg, R. Edwards, R. Konno, G. Kivela, L. Postel, C. Mason, S. Soter, J. Stoddart, R. Maneval, R. Stibeck, A. Sugameli, H. Colmer, A. Wachel, H. Hines, L. Schettino, A. Sandberg, G. Berk

Fourth Row: A. Mennella, J. Jorgenson, A. Galaro, C. Watson, E. Santala, P. Kelly, J. Sustarsic, F. Araas, W. Montgomery, D. Phelan, M. Pratch, E. Eriksen, R. Sharman, R. Lander, A. Kull, A. Hollander, J. Bernat, A. Barclay, W. Pawul, A. Henry, W. Tresh, A. Petullo, W. Loeb

Fifth Row: A. Wallace, E. Nelson, P. Kempe, F. Funk, J. Bond, M. Lebowitz, J. Cohen, B. Weill, R. Pederson, A. Morgenson, W. McBurney, L. Forsell, J. Allison, J. Milone, N. Reigrod, G. Adams, E. Peresta, N. Dispenziere

Sixth Row: H. Halverson, W. Hickey, J. Henrikson, N. Hedlesky, H. Levy, P. Carmona, H. Wesslund, E. Stern, G. Liske, M. Hoffman, L. Tenenbaum, V. Masel, J. Compagno, C. Szumoniak, L. Moore

Back Row: B. Maineri, H. Savin, P. Levin, C. Tyburski, L. Girard, S. Maximon, J. Ehrman, I. Miller, C. Janicki, J. Michalek, J. Stopiak, H. Schreiber, V. Piegari, H. Cardarelli, B. Rosenthal, R. Lichenstein, G. Pederson

Not in Picture: A. Bottin, G. Calden, D. Coston, O. Eidbo, W. Knudson, N. Kolak, E. Low, L. Maki, G. Neset, B. Nurmi, N. Onstad, D. Putignano, F. Salatino, J. Sostazko, F. Stefaniak, J. Tibensky, F. Valente, G. Wright

Arrived June, 1943
Captain James W. Primrose, Inf.
Lieut. Edward W. Hearn, Aus.

Co. B

Section One: A. Beighley, H. Bodie, L. Brue, W. Byrne, R. Cahill, E. Chorman, J. Cullen, C. Benny, J. Flannigan, J. Geddes, I. Hall, S. Hasenauer, H. Hennig J. Hoover, A. Lund, K. Lynn, R. Magie, W. Margolin, L. Martlock, C. Oakley, J. Pflugradt, S. Rollins, A. Scheb, L. Sherr, M. Wyman

Section Two: R. Dickerson, J. Dupre, P. Finger, G. Foust, C. Frankel, D. Gold, L. Guidotti, D. Hammerli, J. Hayes, R. Hill, H. Jones, C. Keiffer, J. Kimpel, J. Kohn, N. Krueger, D. Leonard, J. Lincoln, R. Livingston, V. Luebbe, G. Meyer, H. Stinson, E. Skrzypek, R. Stipp, H. Sturdevant, R. Van Tress

Section Three: L. Beatley, N. Bertland, C. Colt, R. Cox, D. Davidson, R. Haupt, M. Hendler, J. Hoffman, J. Hutton, C. Johnson, W. Kennon, F. Keiley, R. King, J. Kohnor, F. Kramer, D. La Mountain, R. Lawrence, R. Leacy, V. Lefkovich, J. Meahl, A. Melcher, F. Morrison, G. Wallace, C. Wilder, J. McDaniel

Section Four: R. Benedetti, G. Bosscher, J. Breen, R. Broten, L. Caron, B. Chilcote, A. Crumley, R. Devins, W. Ebert, E. Falgout, G. Fawley, E. Feuchuk, A. Graefe, C. Gutowsky, M. Haberman, N. Jaeger, W. Klas, L. Kretowicz, P. Liberatore, H. Mack, T. Marta, M. Matter, H. Mierow, B. Meltzer

Section Five: R. Anderson, H. Booth, P. Bracke, R. Braun, G. Breitmeyer, E. Caruthers, R. Cell, Roy Hennon, D. Hill, W. Korrer, R. Larson, A. Noble, W. Ostby, L. Palmieri, I. Silverman, C. Steinweg, M. Stenback, W. Stocks, V. Tappe, G. Vane, C. Waits, A. Watts, P. West, C. Wichicowski

Section Six: E. Ackley, W. Barth, L. Blasdell, L. Burton, T. Carter, E. Casutt, G. Clark, J. Cleary, L. Dodson, J. Hardin, M. Herr, C. Jett, R. Johnson, R. Kloss, R. Lewis, K. Mathews, L. May, G. Mehas, J. Morrison, S. Moore, D. McHale, W. McKeough, M. Ritz, K. Robinson, D. Rowe, V. Shaffer, R. Teed

Section Seven: M. Brown, C. Christensen, K. Evers, R. Hoff, R. Marquardt, D. McCoy, E. Mechling, D. Mezak, G. Midden, M. Miller, W. Minter, C. Mitchell, F. Munyak, F. Pizzorno, J. Pollock, F. Price, R. Ramsaier, S. Rosenfield, R. Roth, B. Rutten, T. Safford, P. Salk, W. Schmidt, E. Schmieding

Section Eight: F. Anderson, R. Anderson, R. Bartel, R. Bell, W. Bloom, E. Crysler, S. Evans, C. Glatz, J. James, J. Lasar, H. Olsen, C. Sambor, W. Schmidt, G. Schuller, S. Seitz, M. Sherr, G. Speckhard, R. Teeters, L. Bond, J. Hailey, G. Jones, C. Seymour, A. Wissman

Arrived June, 1943
Captain Robert L. Gehrke, Inf.
Lieut. Clarence A. Cobb, CAC
Lieut. Herbert L. Anderson, Inf.
Corporal Charles A. Comiskey

Co. C

Section One: R. Bearor, A. Bramble, A. Bridge, S. Cohen, V. Dick, F. Dickson, A. Ferguson, J. Frieden, J. Haynes, J. Houseworth, S. Jefferson, C. Jensen, R. Kenney, C. Kilbey, W. Krill, N. Marzialo, J. Meadows, R. Monroe, J. Morrison, C. Murphy, B. Poliakoff

Section Two: K. Bartlett, S. Castro, M. Clifford, R. Cooney, P. Dickinson, B. Duquette, F. Eadie, H. Fields, G. Flessas, D. Hass, M. Hartman, E. Kesteler, R. Krout, W. Langewisch, J. McAllister, G. McKee, W. Neilson, D. Paradee, R. Peterson, W. Petr, S. Piccolo, H. Pruessner, E. Priest, W. Stack, W. Salt, P. Stringham, D. Tucker, L. Waler, P. Walsh, M. Welty

Section Three: T. Berg, R. Bigham, R. Birchfield, L. Brinkmeyer, W. Daniels, L. DeKrey, T. Dukich, D. Edmunds, E. Foulkrod, J. Gazdik, R. Gilbert, R. Gullickson, C. Gunsberg, G. Haslan, E. Hoehn, R. Howard, L. Schultz, C. Skovsted, R. Studenmund, E. Terrill, R. Weller

Section Four: D. Anderson, R. Boughton, W. Burnham, E. Dehn, A. Ellis, E. Fogelsonger, R. Greenleaf, J. Guhaman, E. Hunke, W. Johnson, D. Keller, M. Kistner, L. Lowenfeld, C. Moyniham, H. Nunn, N. Rosenthal, I. Sarokin, J. Schon, J. Scurfield, G. Simmons, J. Spellman, J. Tarini, M. Weingarden

Section Five: C. Butke, J. Connolly, V. Dallas, R. Dormitzer, F. Dresser, L. Estill, C. Freese, C. Goebel, D. Hines, H. Hubbard, E. Kohls, H. Marcus, F. Miller, J. Rigg, R. Stadler, D. Waler, J. White, A. Woods, S. Zelikowitz

Section Six: P. Alig, T. Allen, E. Archamboult, J. Archibald, P. Austern, B. Baker, W. C. Baker, W. Barclay, D. Brown, J. Curns, R. Drescher, W. Egeland, Erickson, W. Holbrook, R. Johnson, E. Kallio, H. Kulik, G. Landeck, E. Lucas, H. Metscher, T. Mudd, A. Semenske

Section Seven: R. Bohl, W. Bolyard, D. Christman, R. Cook, W. Chinery, P. Extrom, C. Faler, D. Farr, A. Feeney, A. Frank, A. Feinstein, W. Forgue, L. Gates, K. Gillette, L. Guengerich, O. Guaccio, J. Gellar, W. Hattery, L. Mertenstein, C. Hage, E. Hindengerg, R. Kenney, W. Weddle

Section Eight: J. Abernathy, P. Arent, W. Armstrong, R. Baister, A. Barclay, N. Besen, S. Blair, R. Clark, A. Dietrich, W. Fair, W. Flasch, R. Gustagson, R. Holland, J. Holt, F. Jones, H. Langman, W. McCusker, M. Morgan, W. Ronai, D. Sinnott, W. Winther

Section Nine: R. Ball, F. Barnholt, C. Brehm, H. Burkhalter, P. Carey, W. Dryer, J. Feeney, G. Gaines, M. Gill, A. Haste, J. Menig, L. Herrold, A. Jackson, H. Jensen, F. Kanofsky, H. Keator, R. Kilpartick, S. LaFavor, J. Reynolds

Co. D

Arrived June, 1943
Captain Jerry R. Vaughan,
Lieutenant Henry Feil, Inf.
Lieut. Lawrence S. Thomas, In

Co. E

Arrived July, 1943
Lieut. Lester R. Trautmann
Lieut. Thomas M. Jennings

Front Row: C. Stewart, R. Estepp, J. Reynolds, C. Wilson, M. Samberg, E. Hank, A. Hausman, S. Mailick, N. Lyon, N. Stathis, A. Foster, H. Major, F. Stagliano
Second Row: G. Nesbitt, M. Hammer, J. Edstrom, N. Lawler, P. Ropp, L. Olitsky, L. Bohm, F. Bronstein, F. Bruson, J. Fischhoff, H. Hiesterman, M. Brodbeck, S. Guzowski, O. Beck, N. Mehlo, W. Weddle
Third Row: G. Savini, J. Vutech, A. Schrieber, J. Norton, G. Clark, J. Taylor, E. Woods, R. Garfinkle, C. Zalay, M. Kurtz, S. Elnisky, C. Thompson, M. Kolko, R. Nelson, L. Stambaugh, A. Herst
Fourth Row: C. Birkelo, N. Rosenthal, R. Jellmer, E. Kurasky, H. Kullman, N. Weiss, F. Miachel, B. Zimmerman, L. Haymore, J. Goldfarb, R. Gonzalez, L. Sorenson, J. Marchbanks, C. Werner, L. Kerekian, J. Mitchell
Fifth Row: T. Rummel, G. Sherrech, W. McKeough, S. Sirofsky, J. Gwswiller, A. Dilly, A. Swetana, J. Hardiman, J. Spaulding, T. Faley, W. Jaquit, J. Schroeder, D. Shirley, J. Redington, W. Mcfadden, J. Bigelow
Back Row: S. Vogt, N. P. Smith, G. Wood, J. Ruhandr, Tennyson, H. Holden, R. Spetka, A. Roff, P. Bander, T. McLeon, T. McCarty, W. Phelan, J. Blumerauer, R. E. Jones, R. Peck

Front Row: D. Sievers, L. Stille, R. West, H. Sorenson, I. Slotnik, Sgt. C. Donohue, Lt. L. R. Trautmann, Lt. T. M. Jennings, Sgt. G. Yaczik, R. Skeels, E. Silber, W. Moon, N. Smith, E. Sheehan, R. Puestow
Second Row: J. Steinhaus, H. Hunsader, W. Whiting, G. Rowe, M. Smith, R. Schlaeger, A. Hoff, S. Arhelger, B. Averbook, C. Settlage, R. Stone, E. Vig, J. Wepfer, T. Rice, B. Meyer, A. Foeste
Third Row: A. Cholewiusz, P. Settlage, W. Harvey, J. Kennedy, A. Kennedy, A. Knutson, J. Jensen, R. Ponath, V. Quandt, R. Green, D. Cohen, M. Golper, W. Nielsen, H. Pachefsky, K. Witte, B. Roisum, F. Nause, A. Jaber, D. Anderson, T. Beutler
Fourth Row: J. Bringe, R. Wasserburger, M. Brose, G. Stannard, A. Soffer, L. Hogan, R. Lehman, W. McCrory, J. Pavelsek, T. Lorenz, A. Fogo, J. Buesseler, A. Rasmussen, L. Misuraca, O. Otto, R. Jackson, C. Strang, M. Apell, P. Everest
Back Row: T. Fountaine, C. Akwa, A. Halberg, A. Limberg, L. Elkind, J. Abrams, C. Rothe, M. Olson, K. Kundert, J. Suits, M. Chudacoff, J. Keefrey, W. Semler, G. Garnett, S. Chapman, L. Ganser, A. Fidler, F. Davis, J. Irvin, R. Bradley, R. Dwyer

Co. F

Arrived August, 1943

Captain George H. Morrill, F.A.

Lieut. Lucien B. Greene, Inf.

Spanish Portuguese Section

Front Row: S. Greenberger, J. Kirby, F. Licon, H. Wigdahl, K. Schimmerl, A. Ariano, F. Steen, B. Brooks, Lt. W. A. Culberson, Corp. F. Scanlan, M. Rubel, A. Dobias, P. Mozden, A. Gershowitz, H. Forster

Second Row: S. Swenson, L. Aamoth, L. Schertz, E. Korpela, O. Gearhiser, J. Polachek, F. Maxwell, L. Kulseth, R. Burger, H. Klaar, D. Roberts, D. Fagerstrom, R. Bellis, E. Glowacki, J. Schroeder, M. Ycas, E. Liimatainen

Third Row: J. Hargrove, H. Wallenstein, J. Schneider, H. Zielinski, J. Felker, M. Kraus, H. McGraw, J. Cassorla, J. Trujillo, G. Pappas, N. Helbacka, R. Starobin, J. Treichlinger, I. Rosenblatt, G. Hoff, M. Gaston, E. Pennington, P. Lever, J. Romano, C. Nelson

Fourth Row: G. Collier, C. Busse, A. DeGenova, A. Boxerman, F. Kinkel, H. Taxman, J. Somers, A. Kuperman, R. Severt, T. Henriksson, J. Rodriquez, W. Kautz, C. Olson, V. Ferrari, P. Cook, T. Zarlengo, L. Felicetti, H. Anderson, L. Peterson, W. Burchard, P. Kivisto, E. Dydak, W. Flasza, T. Lucas, I. Passick, R. Schaufelberger, R. Shapiro, A. Hamala, J. East, I. Like, F. Brigman, H. Marr, E. Rogers, B. Alexander

Fifth Row: J. Murphy, L. Pleschner, S. Pakula, E. Crenshaw, B. Literski, K. Sellers, M. Huff, A. Olszyk, R. Bouma, C. Marsen, R. Saldana, K. Blomquist, R. Carlson, C. Bittinger, D. Kringsberg, P. Rahn, G. Milligan, M. Winnik, P. Lund, G. LaFarelle, R. Strickland, L. Sasek, J. Carlson, R. Sandin, P. Collins, R. Libera, J. Hoffman, S. Cohn, J. Pyciak, T. Przydryga, C. Reutter, L. Simmons, A. Valdespino, U. Brockway, B. Weinberg, T. Hiltunen, J. Freter, S. Schneyer, J. Levesque, T. Larsen, E. Clark, R. Stowe

Sixth Row: C. Gustafson, W. Sampson, D. Hodges, W. Sullivan, J. Lee, D. Trafford, N. Kogan, J. Cooper, A. Broaddus, W. Fay, W. Antilla, J. Sbuttoni, R. Cunningham, K. Iverson, R. Andersen, W. Winters, W. Conway, A. Carlson, R. Klein, A. Lampert, W. Storey, V. Josephs, C. Nelson, H. McAllister, M. Cordo.

Back Row: W. O'Brien, E. Golan, E. Binney, K. Brodney, R. Kroner, N. Bellow, G. Johnson, W. English, W. Zastrow, K. Jacobi, W. Kuehling, H. Dolsky, H. Oppenheimer, D. Burgum, R. Lewis, N. Larson, W. McCarthy, W. Kallio, N. Davidoff, C. Carlton, I. Olson, T. Burik, P. Gaidula, N. Shepanek, M. Brysiewicz, J. Maul, E. McKay, K. Kelso, A. Poluliah, J. Lytwyn, E. Grastorf, L. Gardiner, A. Koket, L. McGuinness, J. O'Reilly, C. Schroder

Front Row: H. Kirsch, E. Rogers, J. Levesque, H. McGovern, Capt. G. H. Morrill, Lt. W. A. Culberson, Corp. F. Scanlin, T. Hiltunen, W. Goeltzer, J. Cebrian, W. Hall

Second Row: H. Gagliano, W. Dodge, J. Mosher, J. Neelley, R. Houghton, J. Kirby, L. LaRoche, R. Krause, R. Gillund, R. Slaughter, H. Marr, E. Pennington, J. Romano

Third Row: R. Derebey, B. Wood, W. Holloway, R. Rosenblum, F. Siffert, D. Sandro, A. Larson, A. Michna, H. Puffer, J. Watts, T. Larsen, B. Weinberg, J. East, S. Nelson, E. Clark

Fourth Row: J. Riseden, M. Rohrlich, J. Smith, D. Harmon, P. Levy, D. Stone, R. Stowe, J. Townsend, L. Girton, A. Hayer, C. Reutter, H. McAllister, G. Flocea-vento, R. Shapiro, B. Alexander

Back Row: W. Robin, J. Medrano, D. Gerberg, E. Reed, M. Moskowitz, A. Park, L. McGuinness, F. Brigman, G. DeVoe, G. Tocquigny, L. Gardnier, J. O Reilly, A. Valdespino, M. Corio

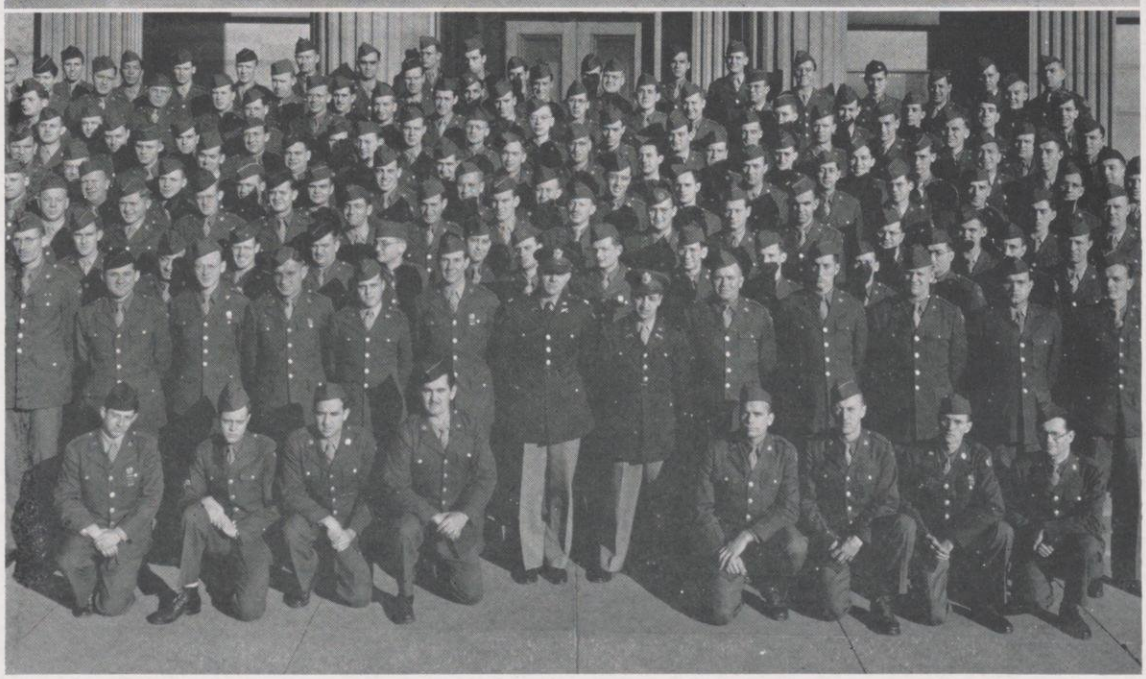

Arrived September, 1943
Captain Vernon H. Shearer, Jr.
Captain Paul H. Davis

Co. G

Front Row: Capt. V. H. Shearer, Jr., R. Sasman, H. Lauritsen, L. Srdich, R. Eck, G. Gruen, J. Gillet, C. Creuziger, D. Helfrecht, J. Zimmerman, G. Fitzgerald, Capt. P. S. Davis
Second Row: R. Holton, Wallace Ekvall, William Ekvall, D. Bekken, J. Clark, T. Sanwick, T. Franklin, B. Rogers, K. Wegener, M. Schuweiler, F. Stewart, F. Schmitt
Third Row: R. Schoonover, C. Anderson, E. Greishaber, S. Gilbertson, H. Evans, G. Roush, M. Rosow, D. Hales, J. Blumenfield, N. Robinson, P. Arnold
Fourth Row: K. Hartung, J. Meyer, C. Klunick, D. Ault, M. Larson, G. Miller, G. Batker, R. Paul, J. Hill
Fifth Row: R. Butler, W. Heckenkamp, A. Jones, J. Butz, R. Cape, G. Jacyna, E. Smith, G. Verville, T. Wells
Sixth Row: N. Sawyer, L. Streich, M. Watts, R. Froehlke, J. Garner, R. Svoboda, R. Switzer, R. Senty
Seventh Row: J. Mathewson, H. Phillips, M. Hiller, C. Clark, R. Buergin, R. Kremers, R. Meier, H. Kissinger, L. Williams
Eighth Row: A. Kort, R. Dick, M. Rosenfield, G. Neesley, T. LaValley, E. Nehmer, R. Telford, E. Larsen, R. Lanz, H. Kriegel, O. Fox, R. Carlson
Back Row: J. Roberts, J. Devine, H. Menzel
Not in Picture: F. Kitze, C. Busse, H. Franke

Arrived November, 1943
Captain Morrison R. McCormick
Lieutenant Lucien H. Greene

Co. H

Front Row: T. Hanna, W. Williams, J. Breland, G. Graves, J. Anderson, C. Barfield, J. Bermudez, Capt. M. R. McCormick, Lt. L. B. Greene, M. Marks, A. Berman, J. Buckley, J. Blake, H. Hadley, G. Brill, J. Cada
Second Row: M. Danielson, W. Deehan, L. Davis, H. King, S. Allured, R. Woodworth, G. Coerper, W. Gillham, C. Johnston, E. Pokorney, R. Wilson, M. Andrews, D. Abrams, M. Altmann, R. Anderson, L. Brown, M. Kendig
Third Row: G. Lautanen, L. Jurek, E. Braun, R. Auer, J. Becker, L. Pollack, W. Don Carlos, R. Hebard, R. Maul, G. Cranberg, A. Berman, C. Ames, D. Bean C. Bowen, H. Anderson, J. McDonough
Fourth Row: R. Shope, J. Rudolph, C. Jack, A. Martin, M. Beavers, R. Rasmussen, W. Abbot, W. Calhoun, G. Atcheson, W. Graham, L. Kelly, H. Birdseye, J. Alberts, N. Engler, G. Koons, R. Roth
Back Row: H. Jarvis, P. Boileau, J. Grossman, W. Irwin, J. Youhouse, D. Spence, J. Moyer, W. Cuneo, L. Beier, C. Stevens, W. Underwood, C. Bushnell, C. Claus, G. Venzke, C. Blessing

Arrived December, 1943
Captain Arnold H. Dammen, Inf.
Lieut. Michael Tarquinio, Cav.

Co. I

Kneeling: G. Engl, D. Chiles, J. Alboher, J. Saenz, N. Grimsbo, S. Pedersen, O. Rue, H. Michael.
Front Row: G. Haaland, M. Persky, B. Knapp, F. Schlosser, M. Forstenzer, R. Vandamme, Capt. A. H. Dammen, Lt. M. Tarquinio, G. Johnson, E. Moyer, U.Saari, E. Moscoso, H. Krosschell
Second Row: R. Ojala, S. Fried, K. Tofte-Neilson, A. Giel, G. Venard, L. Elson, N. Lewis, L. Thaler, J. Watkins, W. Frankl, R. Nassi, L. Orenstein, C. Brink, V. Szabo
Third Row: L. Lange, J. Postle, P. Ash, E. Halika, F. Friedlander, A. Hill, J. Stephens, P. Marique, G. Leasim, A. Forbes, B. Graves, T. Tribovii, J. Sullivan, J. Kane, R. Stone
Fourth Row: A. Tolonen, I. Kurvinen, A. Halonen, C. Bostwick, W. Haygood, P. Nelson, J. Tapleband, W. Torrington, R. Cartwright, R. Hurwitch, J. Watkins, A. Kier, J. Planalp, B. Cohen, H. Koenigsberg, H. Anderson
Fifth Row: H. Siesbye, C. Nordell, G. Knutson, O. Ronnigan, N. Safir, C. McBurney, C. Hebert, J. D'Auria, C. Cogswell, C. Kerber, H. Kelly, J. Kirch, H. DeBoer, I. Rubenstein, K. Fels, S. Feldman, D. Retchin, R. Herman
Sixth Row: C. Stern, A. Korpela, A. Hannes, H. Arnau, M. Freedenberg, T. Benedikz, H. Rosenstern, J. Wechsler, H. Eisenpress, S. Peters, R. Sutton, F. Jones, G. Magnus, H. Knoller, A. Olsen, F. Aandal, H. Boehm
Seventh Row: M. Sommers, J. Pena, S. Hovet, D. Pederson, W. Barry, F. Lofthus, R. Ford, S. Posner, D. Shulman, R. Koal, V. Livelli, G. Varlas, J. Sutterlin, B. Buckingham, D. Spencer, L. Felsenthal, S. Bardelson, J. Swenson, J. Weinblatt, B. Persitz, H. Johnson, J. Vasquez
Back Row: M. Skenazy, S. Romaine, L. Alexander, A. Alers, G. Brown, P. Meidell, E. Shoreen, M. Holmes, H. Feiwel, L. Natulay, O. Scoppetone, C. Hurtado, M. Martinez, J. Gumperz, E. Anderson, C. Wenar, B. Schneider, H. Cobb, E. McCarty, P. Paredes, H. Hernandez, C. Morales, R. Hosse

AIR CORPS METEOROLOGY

History of the Specialized Meteorology Program on the Wisconsin Campus

One of the first soldiers to arrive at the 54th Army Air Forces Training Detachment wrote in the history of the "B" Class:

"This is the story of a hectic six months, six months of hard work and hard subjects, six months of physical and mental disciplining, of experiences to remember, of new friendships made, of things learned both in scholastic and military fields."

Students began to arrive March 8th, 1943 and immediately their work started in military training and in review of academic subjects, preparatory to the formal opening of the course on March 29th. From this date until graduation of the "B" Class on September 18th, there was hardly a dull moment and except for week-ends and one glorious week of furlough in June, there were few idle ones. Vectoral Mechanics, Calculus, Physics, Geography, and English-Speech were the academic subjects which consumed the major portion of their waking hours and then there was military training which covered all the necessary military subjects from drill to marksmanship. Not to be forgotten either, were the hours of physical training.

The "C" students began to arrive in early May although their course did not begin officially until May 31st. The time between their arrival and the start of their academic work was also a busy one. One of the things most appreciated, to which the "C" class contributed many hours of work, was the construction of the swimming area complete with pier, spring-boards, float and markers. Perhaps no other project contributed so much pleasure and afforded opportunity for more valuable training than did this fine accomplishment.

The academic programs for "C" men was much the same as for the "B" Class except for the fact that it was of one year's length rather than for six months and started at the freshman rather than at sophomore level. Their military training was even more extensive than that of the older men by reason of their longer stay.

Somehow in this crowded schedule Pre-Meteorlogists found time for their own military band and also a "swing band" that afforded much pleasure; time for soft-ball, basket-ball, tennis, golf, and swimming teams which fared very well in competition with other units on the campus; time for fishing, photography, sail-boating, and other hobbies.

The men of the "B" Class were reluctant to leave such surroundings, the "C" Class will be equally as disappointed, and the students of Wisconsin will regret seeing those industrious men stationed in the old men's dorms, leave the campus.

COMMANDING OFFICERS

CAPTAIN VERNON L. HASTINGS

Assigned as Commanding Officer of the Pre-Meteorology Detachment in March, 1943.

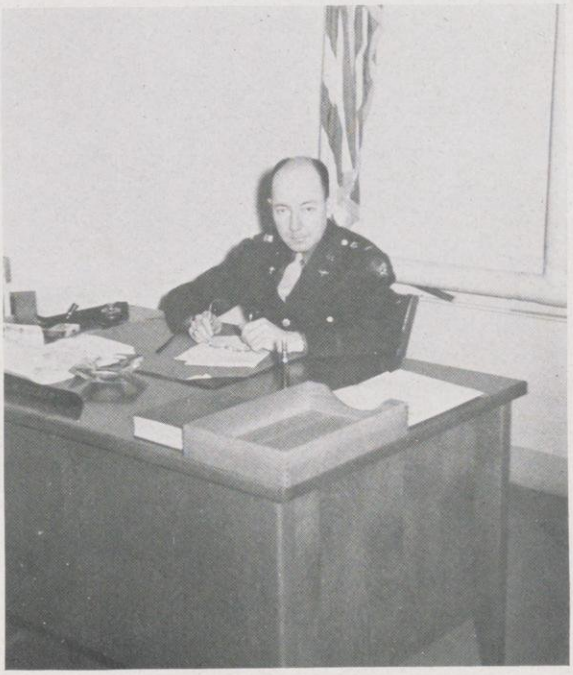

LIEUTENANT LINTON W. TUCKER

Assigned to Pre-Meteorology Detachment in March, 1943 with principal duty as Adjutant.

HEADQUARTERS STAFF

Front Row: Vernon L. Hastings, Captain, Air Corps, Commanding Officer; Linton W. Tucker, 1st Lt. Air Corps, Adjutant; Andrew J. Karson, 1st Lt. Medical Corps, Medical officer; Karl W. Peters, T/Sgt., Physical training Instructor; Peter J. Donnery, S/Sgt., Chief Clerk; Joseph R. Greenlee, Sgt., NCO in charge of Dispensary

Back Row: Walter J. Ashbury, Pvt., Clerk; Alvin G. Culley, Sgt., Personnel Clerk; Raul Gaitan, Cpl., File Clerk; Herman Shapiro, Cpl., Pharmacist; William G. Campbell, Sgt., Supply Sgt.; Charles E. Shellberger, Cpl., Medical Technician; Thomas F. Reed, Pfc., Clerk; John T. Melnick, Cpl., Driver

Payday with Captain Hastings officiating.

A capable medical officer administers help to the bad eye of a Meteorologist.

The band passing in review on the athletic field.

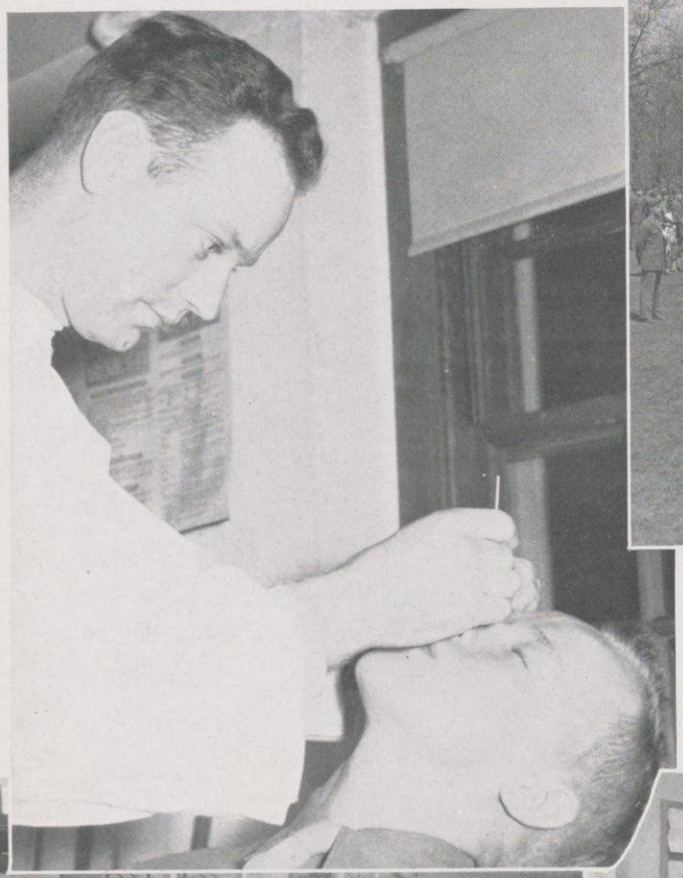

P. T. brings the Meteorologists out full force in sweat clothes to do push-ups.

The orderly room of the 54th Technical Training Detachment in Jones Hall of the University of Wisconsin.

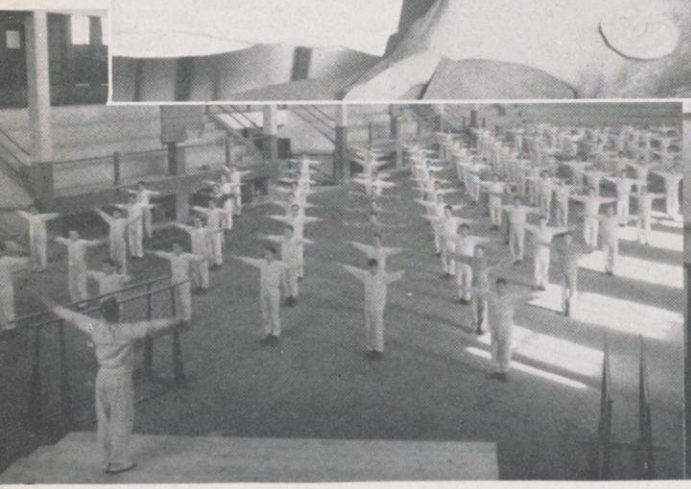

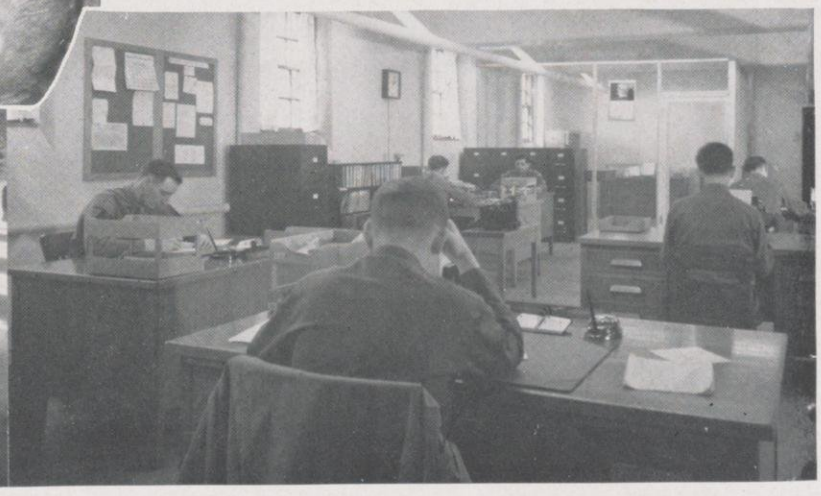

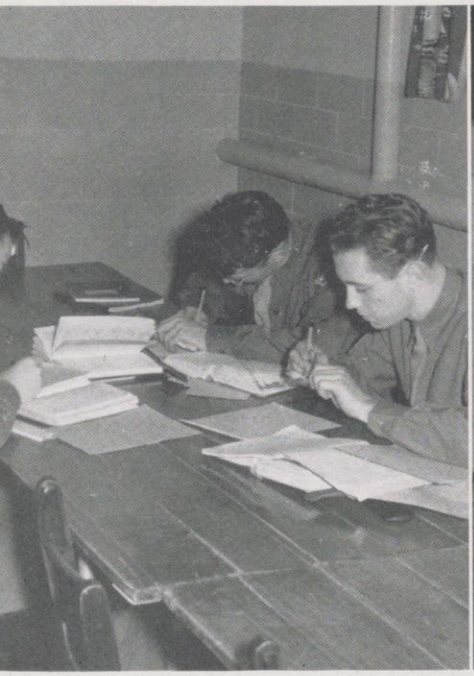

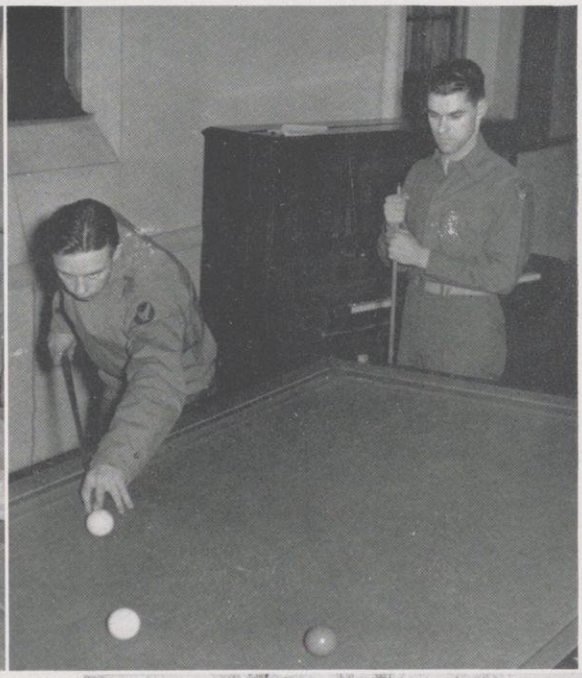

Seriously hitting the books.

But soon the pool table collects a couple of enthusiasts.

The Meteorologists are not to be shown up by any other unit as they expertly parade across the field.

Talking the situation over for a few relaxing moments.

A good student, a great Meteorologist, and a fine soldier.

SQUADRON 4

Arrived May 31, 1943

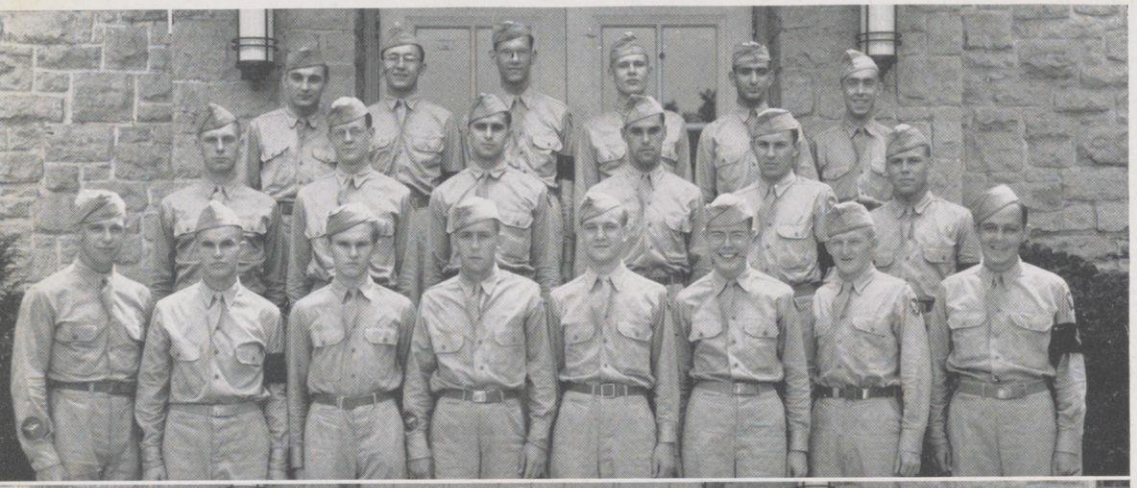

Section 15

Front Row: Charles Weigel, Jr., Gordon Meeker, Eugene Raka, John J. Wilhelm, William R. Taylor, Jr., Earl M. Voien, Edward F. Kloubec, Alfred B. Scott, Jr.

Middle Row: Harmon Smith, Lawrence O. Smith, Jr., Robert H. Agard, Douglas A. Haddock, Jr., Don W. Armstrong, Gerald A. Roggy

Back Row: Robert W. Dawson, Robert D. O'Hern, Melvin E. Church, Walter R. Good, Maurice B. Wolin, Joseph M. Goodman

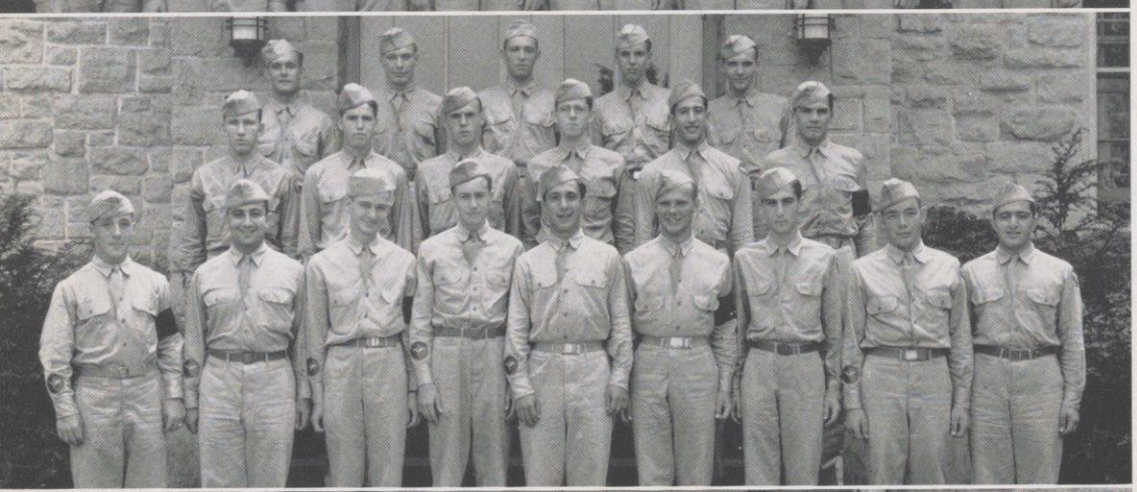

Section 16

Front Row: William G. Stewart, Jacob P. Ellis, Simon Selzer Jr., Eugene F. Seleen, Angelo Tsangeos, Carl W. Peterson, Jerome Bell, Gaylord Carter, Bobby K. Rothschild

Middle Row: Richard Henderson, Paul R. Kubitschek, Sumner O. Chubbuck, Catesby W. Clay, Bill F. Rothschild, Paul W. Eastman

Back Row: Gail B. Hamilton, Clifford H. Grindy, Herbert P. Paskal, Alfred H. Hausrath III, Henry Schaab

Section 17

Front Row: Wallace R. Sally, Murray Frumin, Arnold M. Studebaker, Robert D. Hamilton, Clifford G. Lee, Claude McClure, Jr., Leon E. Elder, Jr., Louis A. Kokoris

Middle Row: George W. Taylor, Carl J. Nicoulin, Norman R. Neumann, Chauncey M. Trout, Jr., Wilborn W. Reaves, Jr., Charles R. Porter, John W. Hiller, Thomas E. DePauw, Robert J. Fetzer

Back Row: Richard H. Jowitt, Robert K. Boone, David L. Barnett, John W. Hatcher, Richard L. Hokenson, George A. Becker, James T. Gruber

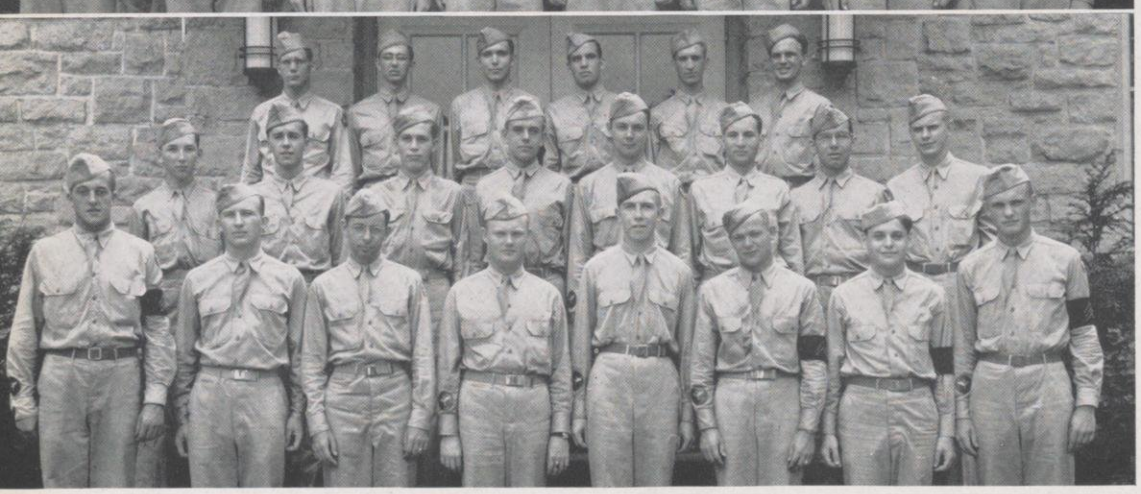

Section 18

Front Row: Robert J. Keller, Gerald F. Wall, Malcolm H. Fine, John T. McQuade, Robert E. Watkins, Charles D. Lane, Cecil L. Heftel, William R. Scott

Middle Row: Peter W. Stephan, William T. Nurney, Edlie O. Crowe, Donald R. Clark, Edward M. Thoben, Robert H. Fine, Ernest M. Wright, Edward J. Freburg

Back Row: Harrison E. Bullock, Nelson A. Logan, Arthur C. Gannett, Jack H. Crowe, Ray M. Antrim, Thomas J. McGrath

SQUADRON 5

Graduated May 20, 1944

Section 19

Front Row: Nathan C. Shaw, John P. Amunsen, Vincent T. Strand, James T. Whetzell, Irving Davis, Jacob E. Cooke, Wallace D. Trotter

Middle Row: Paul B. O'Flaherty, Robert E. Youngquist, Howard Cummings, Michael J. Nee, Boyd S. Mast, George E. Flemming, Jr., Anthony B. Martin

Back Row: Jack E. Pinney, Keith M. Eder, Edgar H. Hopper, Alan D. Cisler, Josiah F. K. Carroll

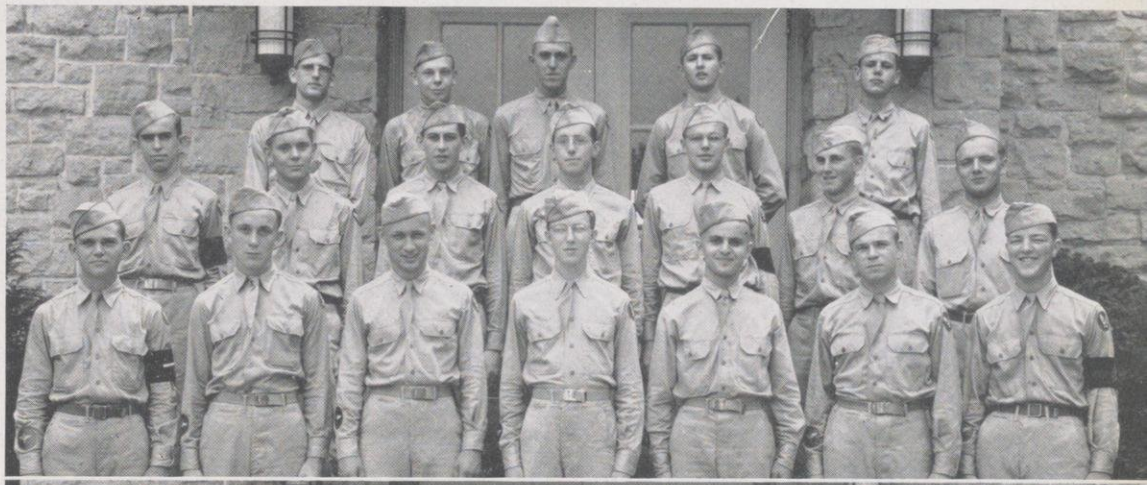

Section 20

Front Row: Albert H. Bailey, Paul A. Rumsey, Edward J. Shea, Edward B. Cortell, John H. Wyman, Richard E. Travis, Austin F. Thomas, Ronald E. Britton, Edward F. Noonan

Middle Row: Donald E. Jackson, Lawerence W. Keller, Robert L. Parker, Robert J. Fryer, Walter T. Dority, Robert D. Ramsey, Jr., Frank G. Lee, Jr., John L. Sunderland

Back Row: Hugh W. Gaston, James A. Mills, Robert G. Prestemon, William H. Tabor, William E. Loue, Jr., James W. Peterson

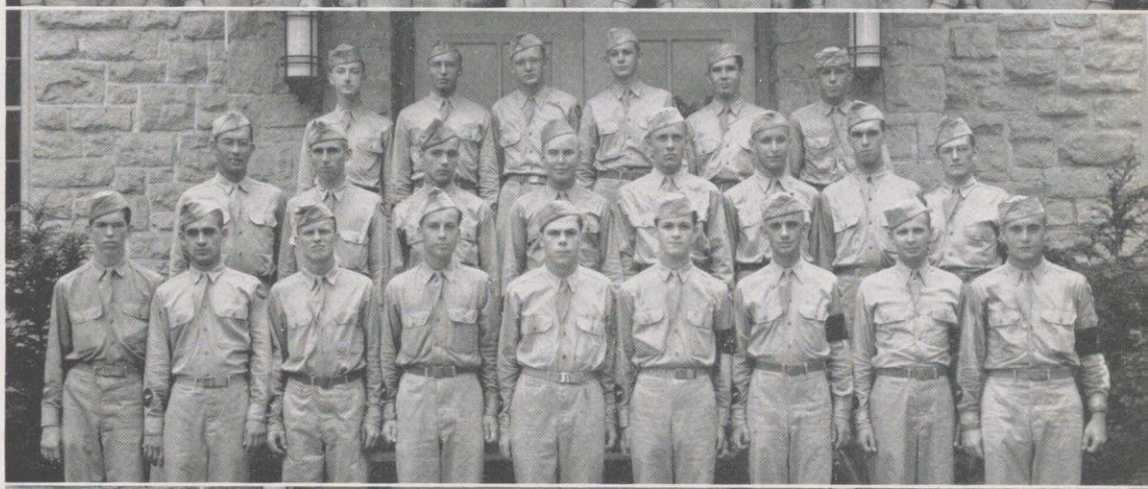

Section 21

Front Row: Lester C. Swain, Edward Hirsch, John M. Loftis, LeRoy J. Topp, Clarence T. Pesek, Abie Joffe, Charles E. Frey, Jr., Walter T. Durham

Middle Row: Phillip I. Cook, Jr., Robert W. Hagmann, Charles G. Clarke, Murry Rogovin, Emerit O. Thompson, Harold Orff, Jr., William J. Moonan, James A. Corrigan

Back Row: Robert L. Fairchild, Alfred H. Schrashun, Clarence W. Phillips, Jr., William T. Robison, Robert K. Jones, Earl D. McKay

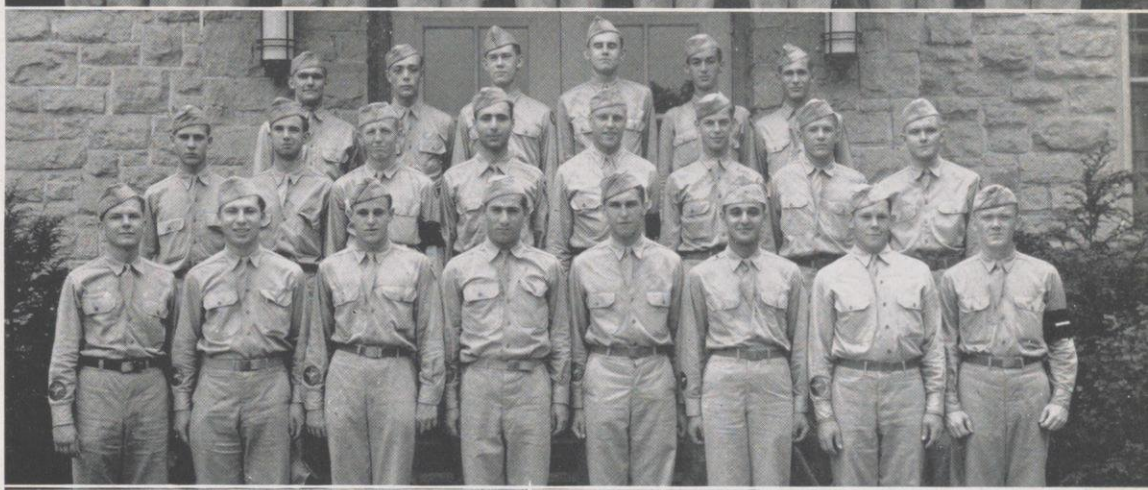

ummer and Lake Mendota were stimuli or active participation in swimming and living and furious water struggles. roof of the crack construction work of he Meteorologists is the pier complete vith all apparatus.

NAVY AIR CORPS

The V-5 Program on the University of Wisconsin Campus

LIEUTENANT HUGH J. MOORE A-V(S), USNR

The staff also includes a naval aviator, a physical education officer and two yeomen.

It was in April 1943, that the AvCads, about 120 of them, moved from the University "Y" to their present quarters in three former fraternity houses at the foot of North Lake Street.

The local Naval Aviation Unit is an outgrowth of the Civil Pilot Training (CPT) program which the federal government and the university first offered to a limited number of students, back in 1939.

When war came, the civilian training aspect of the program was discontinued and the military took over, with the local unit being entirely devoted to what the Navy calls its V-5 program. In this program, Aviation Cadets receive their first actual flight instruction at many schools about the country. Here, their flight training is given them at Morey Airport, west of Madison. The period of instruction runs from two to three months. Cadets receive their ground school instruction right in their own barracks, from a specially trained staff of instructors provided by the University's Extension Division. The university also provides food at the Memorial Union, and lodging in former fraternity houses.

Flying occupies one-half of the fledgling pilot's day. Ground school classes occupy the other half. Subjects studied include navigation, aerology, engines, civil air regulations, and radio code. Rigid discipline and a strenuous physical education schedule keep the boys "in the pink" for the big job ahead of them.

That job includes approximately another full year of training in more advanced navy schools before the AvCad becomes the navy ensign or marine second lieutenant, wearing the coveted wings of gold.

AN AVCAD'S DAY

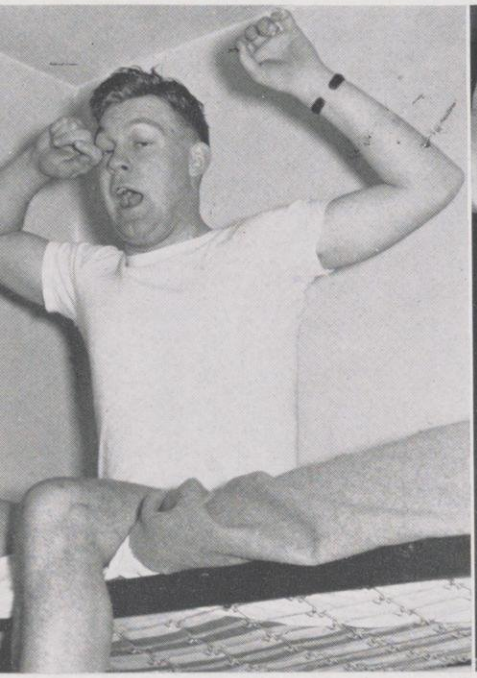

Reveille sounds at 0545. Failure to "hit the deck" immediately, means loss of Saturday night liberty. Cadets keep their quarters spotlessly clean and uniformly arranged.

This one is swabbing the deck before going to morning chow.

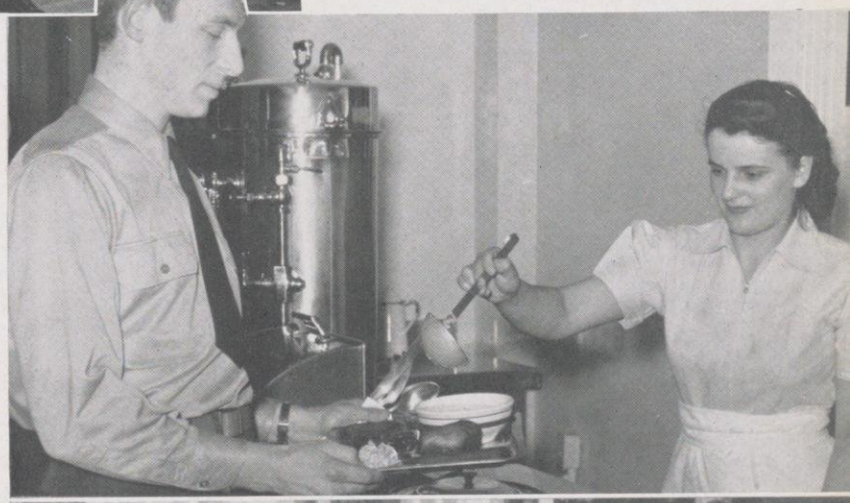

Chow is served cafeteria style. The food is both good and plentiful, and necessarily so, in view of the strenuous program.

AvCads have their chow hall in the Memorial Union building. Table conversation is mostly about flying.

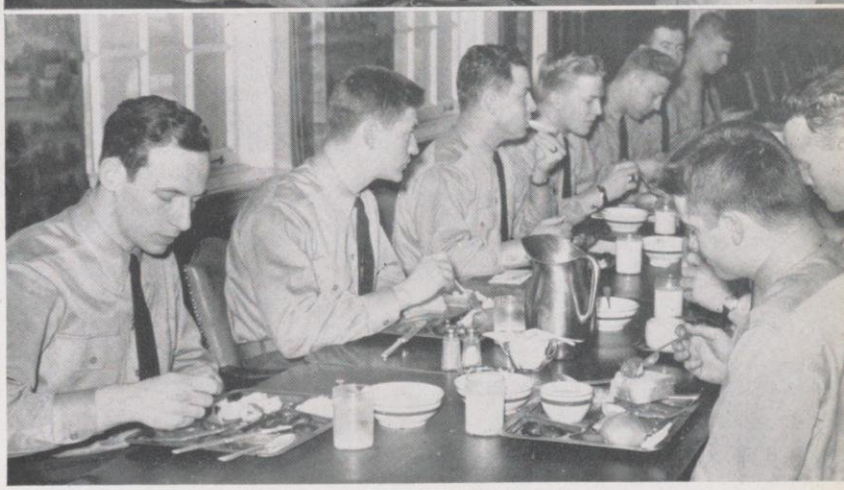

Classes start at 0700 with a two-hour, practical problem in navigation, the highest hurdle in the ground school schedule.

The half day of ground school is concluded with a strenuous gym class, but once a week it is devoted to drill.

Off to the airport in a covered truck. The AvCads fly at Morey Airport eight miles west of Madison.

The cadet Ready Room is where the fledgling p take it easy during the time just prior to their sc uled flight time.

The Resident Naval Aviator clears up a point cadet before he leaves the Ready Room for the line.

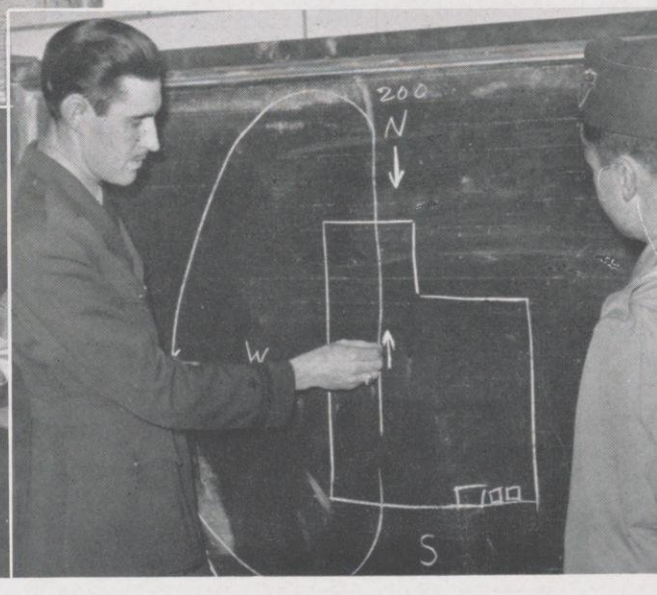

Ready for the take off! The instructor gives the cadet a final word on how he wants the day's flight assignment done.

Advanced students fly the more powerful, open-cockpit airplanes. Just a bit breezy in mid-winter but the boys are dressed for it.

The thrill of a life-time! The cadet in the center has just "Soloed" and is buying a round of cokes for his pals.

The day's work done, the cadet signs out with the Cadet Officer of the Day for a precious hour of liberty.

Back in his quarters by 2130. Our V-Fiver dashes off a letter before taps sound at 2145.

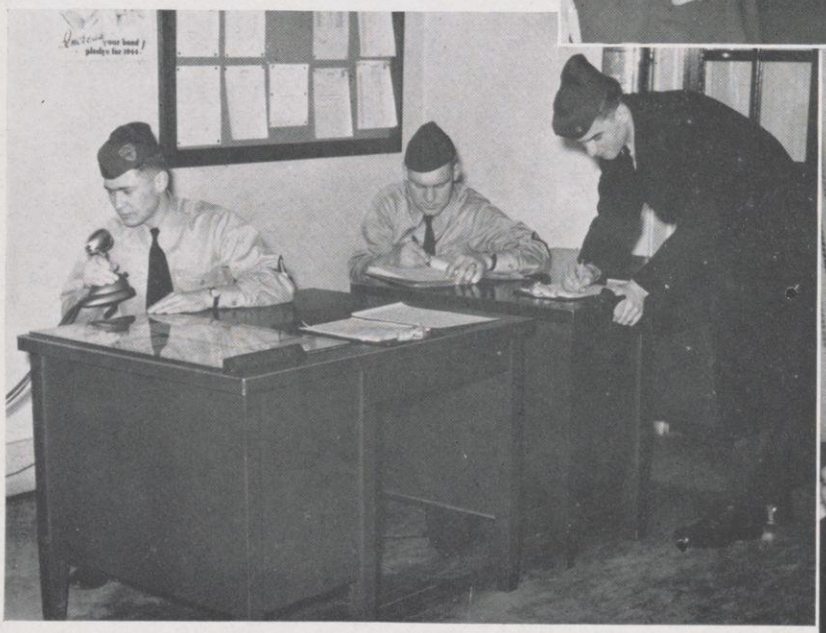

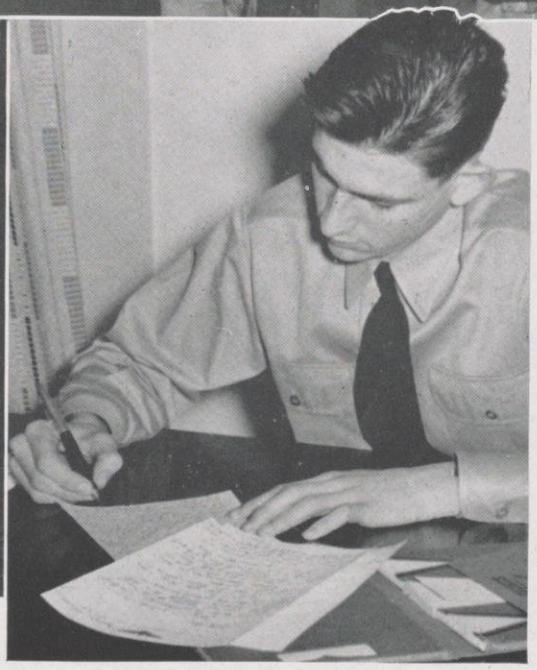

ELEMENTARY

A44-E
B44-E

Reported: October 26, 1943
Detached: January 11, 1944

M. J. Abbott, F. S. Anderson, W. K. Aron, J. G. Arkew, J. E. Ayers, Jr., E. H. Bailey, D. V. Barnes, J. V. Bateman, J. A. Beranek, J. W. Booth, G. A. Bowman, Jr., M. Boyko, R. P. Buehrer, R. L. Christian, A. R. Cooper, G. W. Crandall, C. L. Dill, R. W. Doelling, W. R. Estell, R. E. Gallagher, R. Goetz, B. G. Haglind, R. J. Hines, W. S. Holt, T. H. Hoskins, J. N. Jaharis, J. W. Johnson, R. J. King, L. E. Lapsides, E. Marmorstone, N. J. Mleczek, H. M. Oliver, R. J. Piecarsky, F. S. Reed, A. R. Sandsmark, H. S. Sellers, A. H. Vail, Jr., H. A. Vogt, E. E. Wall, Jr., E. V. Walsh

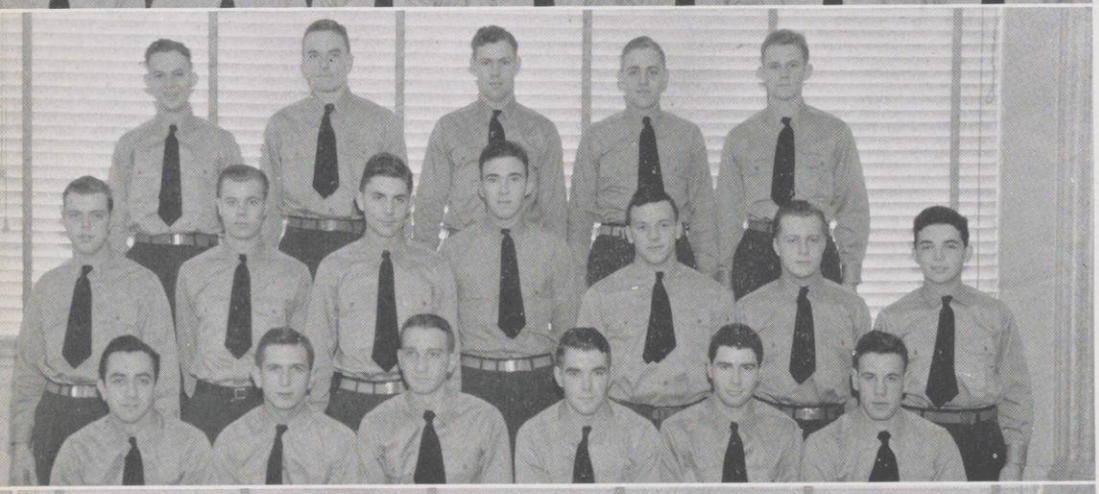

A44-F

Reported: November 26, 1943
Detached: February 6, 1944

Front Row: K. M. Heath, T. L. Harmon, R. N. Fischer, H. J. Dechein, E. P. George, J. A. Esperza, W. C. Rawn

Middle Row: C. W. Chapman, A. C. Gielow, F. A. Morgan, C. D. Kratka, L. F. Gunderson, A. B. Kuper

Back Row: R. I. Campbell, J. B. Bell, S. H. Cook, W. R. Ohland, M. S. Iverson, H. L. Holtz, B. R. Johnson

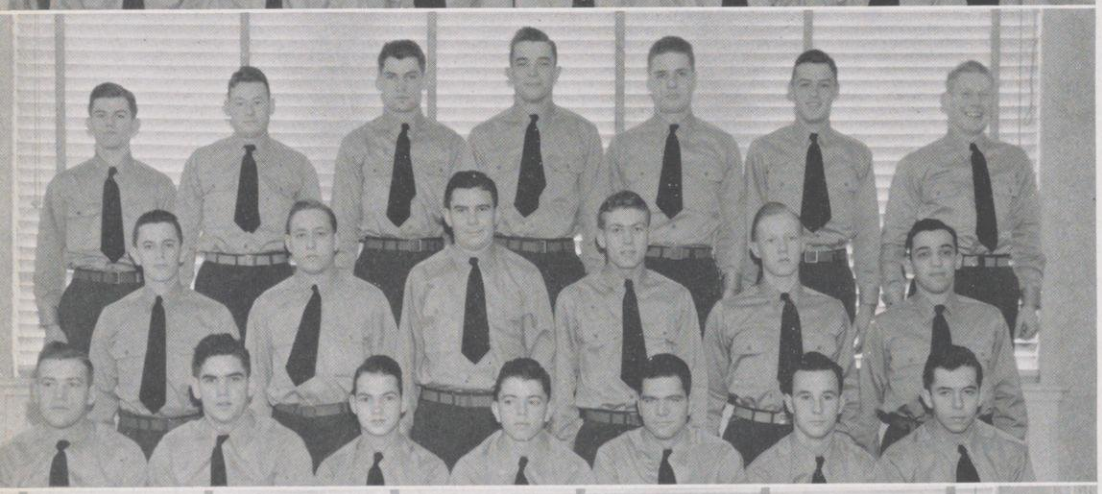

B44-F

Reported: November 26, 1943
Detached: February 6, 1944

Front Row: E. F. Colbert, R. F. Ransom, F. Sule, R. E. Patzke, D. C. Hamann, M. R. Voshall, A. R. Chase

Back: C. Savage, R. M. Sprigg, H. Vi Larson, R. H. Fritts, E. F. Ward.

FLIGHTS

44-G

Reported: December 21, 1943
Detached: February 22, 1944

Front Row: Haglind, J. L. Brandes, S. W. Georgeson, R. D. Horan, P. Hanley, H. J. Christensen, R. E. Hansard, W. C. Cochrane, R. M. Gregg, R. J. Hanigan

Middle Row: C. H. Seaborg, G. J. Fassbinder, C. D. Haughtelin, Jr., C. E. Hennis, W. R. Gregory, A. R. Gerard, D. E. Hanson, J. A. A. McIntyre, F. W. Lonsdorf, E. M. Lewis, Jr., H. D. Anderson

Back Row: R. J. Sietsema, E. H. Morasch, Estell, R. G. Statz, R. C. Harris, Jr., R. Hart, V. R. Christianson, H. R. Anderson, D. A. Carlson, E. D. Anderson, D. W. Wilson, P. W. Hodger

44-H

Reported: January 20, 1944
Detached: March 16, 1944

Front Row: W. C. Van Vleet, H. H. Condo, H. J. Webb, D. R. Walker, M. K. Price, P. L. Tobin, W. E. Upton, H. R. Peterson

Middle Row: A. G. Martin, Jr., E. W. Conley, R. G. Schmidt, C. M. Varney, J. R. Barsness, C. H. Wagner, R. F. Wardrop, L. C. Toutant.

Back Row: F. D. Miller, J. R. Trommlitz, F. S. Ruark, R. R. Burg, D. H. Lee, R. E. Cosgrove, C. M. Spangenberg

44-I

Reported: February 15, 1944
Detached: April 11, 1944

Front Row: C. T. Nelson, R. E. Noble, R. H. Brown, E. R. McAdams, G. M. Leathers, F. T. Rodriquez, J. E. Fitzsimmons

Middle Row: G. E. Evans, R. Flores, V. L. Allgood, B. D. Camp, R. D. Brooding, T. B. Price, D. J. Hitchcock, F. E. Cagwin

Back Row: D. E. Miller, R. C. Hansen, D. B. Krenzel, D. C. Elliott, L. L. Recek, K. K. Zoller, R. E. Weaver

44-J

Reported: March 15, 1944
Detached: May 15, 1944

Front Row: N. W. Beisel, F. A. Allen, C. R. Moore, L. M. Yates, D. B. Aycock, Jr., F. E. Cagwin, W. F. Bivins, E. Shippee, Jr., R. A. Sadek, C. E. Bell

Middle Row: O. C. Schepers, R. J. O'Neil, I. M. Motsinger, A. R. Rieder, E. G. Angell, H. E. Reed, Jr., F. Senger, W. A. Bennett, G. C. Brandt, Jr., W. Z. Davis, C. F. Blackburn

Back Row: D. J. Carthew, G. R. McLeod, D. S. Berg, J. C. Soeby, R. W. Willis, C. F. Bill, W. F. Prueter, Jr., H. Noesen, J. V. Newendyke, R. D. Bergan

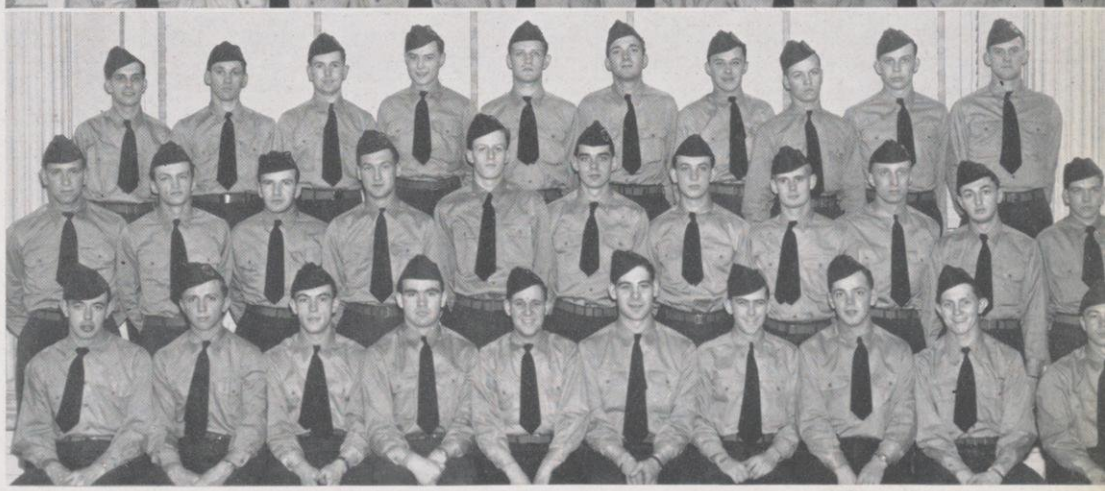

PERSONAL INDEX

A

Aamoth, L. 343
Aandal, F. 345
Abbott, M. J. 356
Abbot, W. 345
Aberg, Sylvia 295
Abernathy, J. 341
Ableman, Paul 248
Abraham, James 199
Abraham, Marjorie 102
Abrahams, Janice 313
Abrahamson, Ruth 315
Abrams, Alvin N. 102
Abrams, D. 345
Abrahams, Eleanor 168
Abrams, Julian 342
Abrel, John 248
Abry, Cecilia 30
Achen, Carolyn 285
Ackerman, Edward 31
Ackley, E. 341
Adam, Rev. Oscar 330
Adam, Mrs. Oscar 330
Adams, Alfred 39, 195
Adams, Ruth 32, 330
Adams, Z. 341
Adey, Shirley 310
Adler, Nancy 283, 321
Adolfson, Lorenz H. 62
Aeppler, Mary Ellen 222, 308
Affeldt, George 260
Agard, Robert 350
Agard, Wlater R. 75, 163
Agronin, Shirley 203
Aitkin, L. 32
Akwa, Carl 342
Albert, Marian 296
Alberts, J. 345
Alboher, J. 345
Alcott, Joseph 39
Alers, A. 345
Alexander, B. 343
Alexander, Carl S. 102
Alexander, Hannah 316
Alexander, L. 345
Alexander, Richard 200
Alf, Carita 307
Alfred, John 305, 306
Aliz, P. 341
Allan, M. 291
Allen, Chester 63
Allen, F. A. 357
Allen, Harlan 94
Allen, Mary 219, 313
Allen, Priscilla 282
Allen, Welcome D. 102
Alley, Janet 296
Allgood, V. L. 357
Allison, J. 341
Allured, S. 345
Altmann, M. 345
Altreuter, Marvin 184
Alvarez, Donald 256
Alwin, Robert 260
Ambrose, James 39
Ambrose, Lelah Jean 70, 177, 327
Ament, Jacob 203
Ames, C. 345
Ames, Donald 39, 102, 156
Ames, Mary Ellen 315
Ames, Susanne 153
Ames, Virginia 30, 32, 102
Amkelang, Phyllis 298
Amlie, Thomas 274
Ammann, Susan 70, 71, 92, 181, 183, 288
Amundson, Barbara 77, 90, 102, 203, 309
Amunsen, John 351
Amundson, R. L. 260
Anderegg, Lillian 34
Anderman, Dorothy 320
Andersen, Esther 34
Andersen, Marilynn J. 102, 317
Anderson, Ashley 260
Anderson, Barbara 44, 87, 166, 288, 308, 315
Anderson, C. 33
Anderson, C. 342
Anderson, C. 345
Anderson, Charles E. 102
Anderson, Dean Charles J. 46
Anderson, David 59
Anderson, Donald 341
Anderson, Donald 342
Anderson, Esther 102, 345
Anderson, E. D. 357
Anderson, F. S. 356
Anderson, F. 341
Anderson, Harriet 87, 90, 93, 176, 177, 289
Anderson, H. 343
Anderson, H. 345
Anderson, Lt. Herbert 336
Anderson, H. D. 357
Anderson, H. R. 357
Anderson, J. 345
Anderson, J. 345
Anderson, Jeanne 93, 168, 313
Anderson, John 39, 54, 162
Anderson, Lt. John 260
Anderson, Kathryn M. 102, 155
Anderson, Martha 102
Anderson, R. 341
Anderson, R. 343
Anderson, R. 345
Anderson, Robert 43, 89, 102
Anderson, Roy 53, 54, 59, 102, 277
Anderson, Ruth 313
Anderson, Sally 288, 308
Anderson, Shirley 32
Andrae, Jean 177, 285
Andrae, Otto 260
Andres, Ruth 102, 281
Andrew, Gwen 102, 317
Andrews, Ann 222, 308
Andrews, M. 345
Angell, E. G. 357
Angevine, Lynn 96, 97
Anisman, Annette 203, 320
Anoszko, Anne 102, 184
Anselmo, Frances 70, 286
Antilla, W. 343
Antrim, Ray 350
Anunson, Ione 313
Apell, Melvin C. 103, 342
Araas, F. 341
Aramiuas, V. 33
Archamboult E. 341
Archibald J. 342
Arent, P. 341
Arhelger, S. 343
Ariano, A. 343
Arkens, Henry E. 154, 199
Arkew, J. C. 356
Armour, Fern 32, 34, 103, 313
Armstrong, Donald 350
Armstrong, Eleanor 308
Armstrong, Vera M. 103, 287
Armstrong, W. 341
Arnaw, H. 345
Arneson, Barbara 315
Arneson, Rebecca 153, 315
Arnold, Margaret 44, 45, 103
Arnold, Mary A. 103, 184, 288
Arnold, P. 345
Arnovitz, Harriet 283
Aron, W. K. 356
Arpin, M. 286
Arts, V. 33, 35
Artsberger, Barbara 285
Arvold, David S. 103, 272
Arzberger, Barbara L. 103
Asay, Lon 229
Aschbacher, Helen M. 103
Ash, P. 345
Ashbury, Walter J. 347
Asheroft, Marion 317
Ashton, Charles 43, 103
Aske, Betty 183, 285
Aske, Virginia 103, 156
Aspinwall, William 227
Atcheson, G. 345
Atwood, Carol 284
Atwood, Walter 260
Auer, Jacquiline 308
Auer, R. 345
Ault, Daniel 57, 60
Ault D. 345
Aune, Betty 78
Aurner, Robert R. 41, 179
Austern, P. 341
Austin, Nancy W. 103
Averbook, B. 342
Axness, Mamie 297, 317
Axtell, Lora May 153
Aycock, D. E. 357
Ayers, J. E. 356

B

Babrecker, Arlene 310
Bach, Dorothy 32, 34, 288, 313
Backus, Myron 155
Baernstein, Harry 199
Baggett, Charlene 77, 308
Bahcall, Carol 153, 315
Baher, William 59
Bahler, George 31
Bahler, Tom 327
Bahr, Arlene 70, 71, 103, 158, 182, 183, 189, 194, 222
Bahr, Ethel 200, 307
Baier, Alice 319
Bailey, Agnes 85
Bailey, Albert 351
Bailey, E. H. 356
Bailey, E. M. 33
Bailey, Jean 166, 285, 315
Bailey, M. 32, 33
Baird, D. 291
Baister, R. 341
Baker, B. 341
Baker, Frances Mae 103
Baker, Lois A. 289
Baker, M. 289
Baker, Wm. 328
Baker, W. C. 341
Bakke, Walter 227, 229
Bakken, A. 341
Balch, Pat 92
Baldwin, Jean 313, 315
Ball, R. 341
Balliette, Ralph 21
Bancel, C. 292, 317
Bancroft, K. 285
Bandouveris, Mary 91, 153, 181, 315
Baranicik, Shirley 320
Barber, S. 293
Barter, Julie 308
Barclay, A. 341
Barclay, W. 341
Bard, Billie 310
Bard, Wilma 200
Bardeen, A. 298
Bardelson, S. 345
Barfield, C. 345
Barik, T. 343
Barkley, Betty 317
Barner, Bob 255, 291
Barner, Betty 308
Barnes, D. V. 356
Barnes, Nancy 103, 203, 282
Barnett, Dave 88, 305
Barnhill, Kyle 308
Barnholt, F. 341
Baron, Patricia 220
Baron, Richard 198
Barrand, Chester 258, 260
Barrett, Elaine 315
Barry, W. 345
Barsness, John R. 229, 357
Bartel, R. 341
Bartels, W. 321
Barth, Betty S. 290, 313
Barth, Jean 90, 181
Barth, W. 341
Bartlett, K. 341
Barton, Prof., John 33
Barton, Lois 32, 216, 313
Bartran, Mary 70, 290
Bartylak, Joseph 154
Basse, R. 32
Bateman, J. V. 356
Bates, B. 32
Bathke, A. 284
Bather, G. 345
Bauder, T. 342
Bauer, Betty 282
Bauer, James J. 260
Baughton, R. 341
Baumler, Beth 319
Baum, Gerald L. 154
Baum, Marian 320
Baum, Marjorie 308
Baumgarth, Verlin 252
Bauman, Edna 33
Bauman, Jeanette 177, 296, 313
Bauman, Merritt 33, 94, 103, 156, 177, 269, 276
Bauman, Myrtle 307
Bauman, Lt. Robert 260
Beach, Phyllis 288
Beadle, Anne 32
Beal, Virginia 327
Beale, Nancy 155
Beamish, John C. 260
Beamsley, Virginia 32, 103, 291
Beamsley, Virginia 32, 103, 291
Bean, D. 345 345
Bearor R. 341
Beatley, L. 341
Beaurline, Myrth 163, 167, 289
Beavers, M. 345
Beck, Earl 58, 61, 103
Beck, O. 342
Beck, Thornwold 21
Becker, Dorothy 79, 295, 308, 315, 326
Becker, George 350
Becker, J. 345
Becker, M. 290
Beduhn, Margart 103, 286
Beers, Dick 323
Beffa, Charles 39, 56, 104
Behling, June 315
Behrend, William 104
Beier, L. 345
Beierle, Robert 251, 260
Beighley, A. 341
Beirregaard, R. 341
Beiseln, W. 357
Beithon, Patricia 32, 317
Bekken, Dean 43, 345
Bell, C. E. 357
Bell, Jerome 350, 356
Bell, R. 341
Bellew, Kathryn 317
Bellile, Kenneth 260
Bellinger, Helen 289
Bellis, R. 343
Bellow, N. 343
Belman, Joan 295, 313
Bemis, Rebecca 104, 290
Bender, Charlotte 295, 313
Bender, Paul 39
Benedict, Prof. R. R. 57, 60
Benedetti, R. 341
Benedikz, T. 345
Benjamin, Muriel 320
Benjamin, Mrs. Rose 320
Benkert, Betty 104, 216, 313
Benn, Virginia 79, 321
Bennett, Carterette 317
Bennett, Edward 156
Bennett, Joanne 200
Bennett, Ralph 154
Bennett, W. A. 357
Benny, C. 341
Bensick, Julius 104, 203, 204, 205
Benson, Gordon 104
Benson, Ed. 171
Bentley, Virginia 44, 45, 104
Benzinger, Robert 199
Bequette, Bonna 70, 170, 313, 315
Beranek, J. A. 356
Berb, Robert 181
Berckmann, Emily 32, 70, 104, 184
Berg, Ben 305
Berg, Mary 319
Berg, D. S. 357
Berg, Raymond 58, 104
Berg, Robert 305, 306
Berg, T. 341
Berg, Wendell T. 104
Bergan, R. D. 357
Bergenthal, Georgann 179, 296
Berger, D. 296
Berglund, June 317
Bergstrom, Robert 31
Berk, Gabriel 88, 341
Berke, Barbara 318
Berliner, Helene 316
Berman, A. 345
Berman, Howard J. 104
Berman, B. 283
Bermudez, J. 345
Berney, J. 321
Bernat, J. 341
Bernstein, Barbara 156, 313
Bernstein, Natalie 104, 190
Bernstein, Norman 104
Berry, Betty 30, 34, 104, 156, 181, 193, 281, 285
Berry, Charlotte 288, 308
Berry, Jane 166, 308
Berryinger, R. 275
Berse, Adelaide 283
Berthan, P. 292
Bertland, N. 341
Berwald, P. 283
Besen, N. 341
Best, Riley 260
Bethards, Betty 313
Betts, Fremont 31
Bewick, Angela 85, 169, 290
Bewick, Helen 104
Beyer, Gerhard 54, 104, 185, 324
Beyer, James 39, 276
Beveridge, R. 292
Bevers, Eugene 59
Biard, Dorothy 191
Biart, Virginia 289
Bickford, Phyllis 319
Bickle, J. 293
Bickley, Jean 217
Biddick, Margart 32, 34, 170, 184, 216, 313
Biddick, Roger 31
Biesemeyer, Anita 313
Biertila, Walter 260
Bigelow, J. 342
Bigger, William 200, 255
Bigham, R. 341
Bilger, Robert 187, 241
Bill, C. F. 357
Bille, T. D. 32
Biller, Phyllis 315
Binder, Anne 104, 282
Binney, E. 343
Binney, Wm. L. 260
Birchfield, R. 341
Bird, Joyce 85, 105, 200
Bird, Suzanne 317
Birdseye, H. 345
Birkels, C. 342
Birkett, Richard 54, 58, 61, 105
Bischoff, Marion 77, 200, 313
Bishop, Betty 201, 286
Bittinger, C. 343
Bivins, W. F. 357
Bjork, Marian 315
Black, Jeanne 310
Black, Robert 39
Blackburn, Beverly 313
Blackburn, C. F. 357
Blaesser, Dean 22
Blair, Martha 105, 200
Blair, S. 341
Blake, J. 345
Blake, Susan 105, 166
Blakeley, Newell 203
Blasdell, L. 341
Blazich, Kathryne, G. 105
Bleasble, Joanne 201, 317
Bleck, Gloria 198, 292
Blend, Gertrude 105
Blersch, Ruth 315
Blessing, C. 345
Bleyer, Cathyann 105, 222, 288
Blied, Betty Ann 286
Blied, V. 286
Blinder, Nadya 318
Blinka, Joseph 54

Blix, Patricia....166, 202, 298, 308
Block, Ann.... 296
Blodgett, D.... 289
Blomquist, K.... 343
Bloom, W.... 341
Bloomfield, Roberta.... 315
Blotz, K.... 32
Blumenfeld, A.... 321
Blumenfeld, Barbara..78, 105, 156
Blumenfeld, Charles.... 199
Blumenfeld, James.... 273
Blumenfeld, John.... 154
Blumenfield, J.... 345
Blumerauer, J.... 342
Boardman, Edith....30, 167
Boardman, J.... 287
Bodenstein, Alex.... 260
Bodie, J.... 341
Bodin, Margaret.... 105
Boegholt, Ann..93, 157, 163, 169, 297
Boehm, Helen....79, 345
Boelzing, Zona.... 319
Boerger, Ralph.... 59
Boerner, Nancy....288, 179
Boernstein, Sue.... 319
Boettecher, Harold..57, 60, 61, 105, 201
Boettecher, L.... 321
Bohl, R.... 341
Bohlman, Beverly 90, 177, 313
Bohn, L.... 342
Boileau, P.... 345
Boissard, S....191, 289
Bokorney, Ruth.... 317
Bolandor, S.... 285
Bolyard, W.... 341
Bolz, Robert.... 105
Bomna, Richard.... 201
Bonchier, Dora.... 308
Bonn, J.... 341
Bonn, L.... 341
Bong, Carl.... 336
Bono, J.... 341
Boock, Marguriette.... 309
Boone, Robert.... 350
Booth, H.... 341
Booth, J. W.... 356
Borah, Helen.... 315
Borchardt, Shriley....30, 32, 105, 156, 313, 327
Borden, L.... 286
Borenz, L.... 319
Boreson, Betty L.... 293
Borghoff, Mercedes.... 200
Born, Betty....105, 183, 308
Bornstein, Sidney.... 306
Borovoy, Roberta.... 313
Borovoy, Verna.... 313
Bort, Robert L.... 154
Boruszak, Barbara.... 316
Bosschar, G.... 341
Bostweck, C.... 345
Botham, Richard.... 229
Boughey, Donna.... 313
Bouma, R.... 343
Bouricius, Wollard.... 167
Bovee, Geraldine.... 313
Bowden, Betty.... 315
Bowditch, Patricia....105, 296
Bowen, C.... 345
Bower, Doris....105, 313
Bowman, G. A.... 356
Bowser, N. G.... 229
Boxerman, H.... 343
Boyd, Betty.... 319
Boyd, Mary Ellen..158, 191, 289, 313
Boyd, M. A.... 315
Boyle, Patrick.... 260
Boyko, M.... 356
Boynton, Barbar.... 317
Bracke, P.... 341
Bradee, Lawrence.... 31
Bradley, Elinor M....105, 219, 220, 313
Bradley, Dr. H. C.... 163
Bradley, R.... 342
Bradshaw, William.... 306
Brady, John A.....105, 193, 241
Brady, Lucy.... 200
Brady, L.... 209
Brady, Pat....181, 292
Brainard, P.... 33
Brainerd, Janet.... 319
Bramble, A.... 341
Brand, M....293, 308
Brandell, Jack.... 169
Braner, Mary L.... 105
Brandes, J. L.... 357
Brandt, G. C.... 357
Branion, John.... 306
Brann, Betty Lou.....92, 93, 158, 191, 286
Brann, E.... 345
Brann, R.... 341
Brandt, Jerry.....203, 204, 205
Bredesen, B.... 287
Breen J.... 341
Brefka, Phyllis, M.... 106
Brehm, C.... 341
Brei, Marjorie, M.....106, 313
Breitenback, Otto.... 260
Breitmeyer, G.... 341
Breland, J.... 345
Bremer, Howard, W.... 106
Brenner, Edward..54, 56, 61, 106
Bricker, Carl E.....82, 84
Bridge, A.... 341
Bright, Marylyn.... 315
Brigman, F.... 343
Brill, G.... 345
Brill, Ruth.... 313
Brink, C.... 345
Brink, Pauline.... 317
Brinkmeyer, L.... 341
Brismaster, Marilyn A....106, 312, 313
Britt, Arcline G.... 106
Britton, Cleyon.... 310
Britton, Ronald.... 351
Broaddens, A.... 343
Brock, Phyllis.... 316
Brockett, M. S.... 287
Brockway, J.... 343
Broadbeck, M.... 342
Broder, Rita.....106, 203
Brodhead, Richard.... 258
Brodney, K.... 343
Bronowski, Gerda.... 317
Brownstein, F.... 342
Brooding, R. D.... 357
Brooks, Bruce.... 200
Brooks, B.... 343
Brooks, Carmen.... 317
Brooks, Clifton.....106, 274
Brooks, Gil.... 31
Brose, Merle L.... 106
Brose, M.... 342
Broten, R.... 341
Brown, Adreinne.... 45
Brown, Betty.....71, 293
Brown, Charlene.....106, 290
Brown, Charles.... 39
Brown, Cynthia.....79, 263
Brown, Donna Ray.... 153
Brown, Prof. F. H.... 223
Brown, G.... 345
Brown, June Louеda.... 106
Brown, Kathleen.... 70
Brown, Keith.....248, 249
Brown, Kenton.... 198
Brown, L.... 345
Brown, M.....294, 341
Brown, O.... 341
Brown, Patsy.... 216
Brown, Robert C.....106, 305
Brown, R. H.... 357
Brown, R. T.... 106
Brown, Sherry.... 316
Brown, Thelma.....33, 307
Browne, Cornelius.....155, 276
Browne, M.... 32
Brownstien, Mark.... 248
Bruce, Robert.... 260
Bruel.... 341
Bruechert, John L.....32, 155, 285
Bruemmer, John.... 260
Brugger, Ruth.....78, 106, 167
Bruha, Mary Jane.....285, 317
Bruige, J.... 342
Brunkow, Mary Ann..79, 106, 290
Brunkow, Ruth.... 313
Brusberg, Jack.... 154
Brusok, Genevieve.....70, 329
Brusok, Tobian.... 329
Bruson, F.... 342
Brust, Richard.....43, 106
Bryezinski, Jerome.... 154
Brysiewiz, M.... 343
Buchberger, Myrna.... 171
Buchholtz, Jane.... 327
Buchholtz, John.... 31
Buck, Nancy.....289, 317
Buck, Prof. Philo.... 65
Buckingham, B.... 345
Buckley, J.... 345
Buckles, Marion.....106, 291
Buckles, Stanley.... 154
Bueagin, R.... 345
Buehler, Ralph.....61, 106, 198
Buehler, Robert.... 199
Buehren, R. P.... 356
Buerki, Fred.....166, 203, 204
Buesseler, J.... 342
Buffa, Elwood.....59, 107
Buhse, Robert.... 198
Bula, Raymond.....35, 302
Bulkley, P.... 284
Bull, Vivian.....217, 284
Bullock, Harrison.... 350
Bunn, Prof. Charles.....73, 156
Bunn, Hlen.... 169
Bunn, George.... 274
Bunten, Jack.... 305
Burchardt, W.... 343
Burg, R. R.... 357
Burger, Robert.... 185
Burger, Doris.... 308
Burger, Richard.....252, 343
Burgum, D.... 343
Burhop, Rev. William.... 324
Burke, Adrianne.....107, 308
Burke, Bob.....169, 186, 191, 202
Burkhalter, H.... 341
Burleigh, Cecil.... 84
Burma, Marjorie.....70, 317
Burmeister, Elsworth.... 324
Burmeister, Robert.... 154
Burnett, Lila.... 308
Burnham, W.... 341
Burnson, Carol.... 155
Burnstein, A.... 58
Buros, Alice Mae.... 107
Buroux, D.... 284
Burress, H.... 297
Burstein, A.... 341
Burton, L.... 341
Busch, I.....32, 33
Bushor, D.... 35
Bushnell, C.... 345
Busse, C.....343, 345
Busse, Eileen.....29, 34, 107
Bussewitz, Jean.....32, 313
Butcher, Ed.... 256
Buthe, C.... 341
Butler, P.... 297
Butler, R.... 345
Butz, J.... 345
Buxbaum, John...61, 156, 163, 166
Buzzewitz, Jean.... 313
Byrne, W.... 341
Byron, Charles.... 227

C

Cagwin, F. E.... 357
Cahas, Marion.... 315
Cahill, R.... 341
Cairns, Doris.... 168
Cairns, Elva Jane.... 313
Calden, O.... 341
Caldwell, Donald.....56, 107, 185
Caldwell, John.....54, 56, 61, 107, 156, 185, 276
Caldwell, Marion.... 313
Calhoun, Gene.... 256
Calhoun, W.... 345
Calkins, Lloyd.... 241
Call, Betty.....107, 286
Callahan, Janet.... 107
Callahan, John.....21, 285
Calligano, Len.....188, 229, 230
Calmenson, Muriel.... 316
Calozzo, Frank.... 229
Cameron, Jean.... 308
Cameron, Joan.....70, 71
Camp, B. D.... 357
Campbell, Constance.107, 168, 297
Campbell, Dean A.... 154
Campbell, Joseph.... 58
Campbell, Prof. Richard.... 73
Campbell, Robert.....271, 356
Campbell, Ruth.... 311
Campbell, Sgt. William C.... 347
Campbell, W. J.... 21
Campion, Donald.....272, 304
Cannizzo, Walter.... 59
Cannon, Ruth...107, 317, 323, 327
Cape, R.... 345
Caplin, Shirley.....107, 281, 283
Capponi, Al.... 248
Cardarelli, H.... 341
Cardell, Renee.... 313
Carey, Cynthia.... 313
Carey, Jean.....168, 282, 313
Carey, Louise.....289, 308
Carey, P.... 341
Carey, Sally.....289, 313
Carey, Thain.....53, 107
Carlsen, Kenneth.... 260
Carlsen, Rosemarie A.... 313
Carlsey, Lois.... 319
Carlson, A.....341, 343
Carlson, Carol.....170, 288
Carlson, D. A.... 357
Carlson, Joan.... 343
Carlson, Lois.... 330
Carlson, Roy....229, 230, 243, 245
Carlson, W.... 341
Carlton, C.... 343
Carmona, P.... 341
Carnahan, James.... 39
Carnahan, Robert.....39, 154
Caron, L.... 341
Carow, Eileen.... 107
Carpenter, Betty.... 200
Carpenter, Louise.... 83
Carr, Virginia.... 288
Carrier, Phyllis.....291, 317
Carrier, Lt. Sam.... 336
Carroll, Josiah.... 351
Carter, Gaylord.... 350
Carter, T.... 341
Carthew, D. J.... 357
Cartwright, R.... 345
Caruthers, E.... 341
Cary, Leo.....181, 305
Caryell, M. J.... 284
Casadesus, Robert.... 172
Case, Caryl.....33, 310
Case, Mary Jane...16, 79, 169, 313
Casey, Margaret.... 107
Casey, Mary.... 290
Casperson, Elaine.....77, 183, 313
Cassorla, J.... 343
Caster, Lora.... 330
Castro, S.... 341
Casutt, E.... 341
Cebrian, J.... 343
Cestero, Belen.... 168
Cederquist, Dena.... 30
Chafa, Alice.... 288
Chafaris, George.....107, 199
Chaiclin, Judith.... 308
Challoner, Meliss.... 315
Chandler, Kensal....248, 249, 251, 252
Chapelle, Jeanette.....70, 71, 107, 315
Chapman, Betty.... 70
Chapman, Carol.....284, 317
Chapman, S.... 342
Charles, Eunice.... 222
Charn, Robert.....88, 183, 274
Charne, Esther.... 313
Chase, A. R.... 356
Chase, Mary Louise.....216, 313
Chednick, Irene.....49, 315
Chenney, Donald.....256, 276
Cherin, Ruth.... 313
Chernifkoff, Marjorie.... 167
Chernoff, Elsie.... 321
Chesky, Ruth.... 318
Chess, W.... 341
Chilcotte, B.... 341
Child, Patti.....296, 308
Chiles, D.... 345
Chilton, Dorothy.....296, 308
Chin, B.... 306
Chinery, W.... 341
Cholewiny, A.... 342
Christensen, C.... 341
Christensen, Donald.... 107
Christensen, H. J.... 357
Christensen, R.... 341
Christian, R. L.... 356
Christianson, E.... 341
Christianson, V. R.... 357
Christman, D.... 341
Chubbuck, Sumner.... 350
Chudacoff, Manny.....166, 342
Chudnoff, Ruth.....107, 321
Church, Mel.... 350
Chynoweth, Lee.....181, 280, 282
Cieszynski, Phil.... 248
Ciraulo, N.... 341
Cirves, Patricia.... 32
Cisler, Alan.... 351
Cisler, John.... 43
Clare, M.... 292
Clark, C.... 345
Clark, Don.... 350
Clark, E.... 343
Clark, Gwen....91, 108, 194, 195, 216, 311, 341, 342, 313
Clark, J.... 345
Clark, John.....108, 271
Clark, L.....32, 33, 108
Clark, Marlyn.... 108
Clark, Prof. Noble.... 323
Clark, Owen.... 168
Clark, R.... 341
Clark, S.... 289
Clarke, Charles.... 351
Clarke, Elizabeth.....201, 313
Clarke, Lt. Col. F. W.....335, 336
Clarke, Mardyn.... 58
Claus, Robert.... 191
Claus, Ruth.... 313
Clause, C.... 345
Clay, Catesby.... 350
Clayton, John.....200, 327
Cleary, J.... 341
Cleary, Michael.... 21
Cleveland, Alice.....216, 313
Clifford, Colleen.....181, 284
Clifford, N.... 341
Clusen, Donald E.... 108
Clymer, Joanna.... 330
Coates, Arthur.... 276
Cobb, Lt. Clarence.... 336
Cobb, H.... 345
Cobb, Joan.... 308
Cochrane, W. C.... 357
Coda, J.... 345
Coder, Dean.... 248
Coe, Barbara.....108, 293
Coe, Robert.... 21
Coenen, Eleanor.... 200
Coenen, Lois.... 170
Coerper, G.... 345
Coffee, Ruth.... 317
Cogan, Ed.....200, 326
Cogswell, C.... 345
Cohen, A.... 32
Cohen, Beth.... 201
Cohen, Bev.....318, 345
Cohen, Charlotte.... 315
Cohen, D.... 342
Cohen, Eleanor.....281, 295
Cohen, Evelyn.... 308
Cohen, Harvey.... 154
Cohen, Ida.... 318
Cohen, Josephine.....92, 321, 341
Cohen, Lester.... 91
Cohen, Marjorie.... 318
Cohen, S.....321, 341
Cohen, Ted.... 92
Cohn, M.... 283
Cohn, Sonia.... 320
Cohn, S.... 343
Colbert, Betty.....79, 287, 356
Colbert, Prof. R. J.... 75
Colbert, V.... 286
Cole, Dr.... 227
Cole, Leland.... 39
Coleman, May.... 319
Colflesh, Lt. David.... 336
Colletin, M.... 297
Collier, G.... 343
Collins, Edwin.... 260
Collins, Rev. George.... 323
Collins, P.... 343
Collins, Robert.... 108
Collins, Vernon.....198, 285, 306
Collentine, John.... 260
Colliton, Mary.....85, 200
Colman, Josephine.... 308
Colmer, H.... 341
Colt, C.... 341
Comings, William.....57, 60
Compagno, J.... 341
Conant, Oron.... 199
Conaway, Mary.....153, 289
Conaway, Ruth.....108, 289
Condo, H. H.... 357
Condon, Mary Jo....199, 201, 315
Cone, Robert.... 260
Conger, Ruth.... 315
Conley, Betty.....222, 357

Connex, Charles 229
Connolly, J. 341
Connors, Bernard ..29, 35, 108, 184
Connors, Dean 198
Conrad, David 56, 108
Conrad, Ed 31
Conrad, Jeanellen 77, 218, 288
Constantine, Charles 154, 170
Constantine, Gay 282, 315
Conway, W. 343
Cook, Betty 70, 290
Cook, Mary Elizabeth 153, 330
Cook, P. 343, 351
Cook, R. 341
Cook, S. G. 356
Cooke, Jacob 351
Cooksey, Louise 289
Cooley, Delores 108, 294
Cooley, F. 191
Coolidge, N. 287
Cooney, R. 341
Coons, Elinor 108, 317
Cooper, A. R. 356
Cooper, John 31, 343
Cooper, Mary L. 108, 287
Cooper, Shirley 318
Cooper, Verna 320
Coote, Joan 308
Corcoran, Alice 108, 168, 317
Corcoran, Pat 317
Cordo, M. 343
Corella, Donna 70, 71
Corio, M. 343
Corkins, Nancy 317
Cornell, Leila 108, 317
Cornwall, Lt. Dean T. 336
Corrigan, James 351
Corry, Matthew 95
Corso, Mary 315
Cortell, Edward 351
Cosgrove, R. E. 357
Coston, D. 341
Coughlin, Catherine 310
Coutuxe, Maurice 229
Cowen, Pat 49, 108
Cowles, Bob 49
Cowles, May 30
Cox, Dorothy ..108, 155, 156, 200, 217, 307, 341
Crabb, E. M. 288
Crabb, Jack 260
Craig, Glenn 260
Cramberg, Ed 229, 231, 345
Crandall, G. W. 356
Cranefield, Paul 154
Craven, Pat 108
Cramer, John 57, 60, 109, 323, 328
Crenshaw, E. 343
Cretney, Wesley 199
Creuzeher, C. 345
Crewry, C. 35
Cribben, S. 33, 35
Crilly, Bill 248
Cristy, Pat 285, 308
Crocker, Douglas L. 109
Croke, Constance 77, 109, 202
Cromwell, Patricia A. 109, 327
Crowe, Ed 350
Crowe, Jack 350
Crowley, Robert 260
Crumley, A. 341
Crump, Laura 32, 109
Cruse, Helen 96, 97, 152, 186, 281, 286
Crysler, E. 341
Culbertson, Ely 173
Culberson, Lt. William 336
Culberson, H. W. A. 343
Cullander, Cecil C. 109, 274
Cullen, J. 341
Cullen Mary P. 109
Cullen, Pat 70, 71, 317
Culley, Sgt. Alvin G. 347
Cummings, Howard 351
Cuneo, W. 345
Cunningham, John B. 154, 343
Cunningham, William 229
Cunti, Prof. Menle 75
Curkut, Robert 198
Current, Ruth 313
Currier, Kenneth 260
Curry, Ellen 289
Curry, John Stewart 73
Curus, J. 341
Cutler. Midge 181, 321
Czeskleba, Maxine 296

D

Dabel, John H. 109, 304
Daellenbach, Rosa 206
Dahlberg, Orville 58
Dahlke, Lorraine 308
Dahle, Ruby 284
Dahle, Thomas L. 260
Daine, Robert 31
Daley, George 154
Dallas, V. 341
Dalla Valla, Lucille 153
Dalrymple, John 323
Dalton, Lois 206
Daly, Eileen 71, 109
Daly, Hope 203, 203
Damler, Janice 293, 317
Dammen, Capt. Arnold 336, 345
Damon, Dorothy 201
Damon, Mildred 201
Damrow, Priscilla 32, 109
Daniels, Farrington 156
Daniels, W. 341
Danielson, M. 345
Daoust, Arden 31
Darling, Betty 201, 216, 315
Daub, Edward 39, 154
Daub, Guido 39, 109
D'Auria, J. 345
Davey, John 231
Davidoff, N. 343
Davidson, Carol 327
Davidson, D. 341
Davidson, Jeanne 317
Davies, Edward 31
Davies, June 33, 34, 218
Davis, Barbara 308
Davis, Ernest 260
Davis, F. 342
Davis, Frederick 109
Davis, Irving 351
Davis, L. 345
Davis, Capt. Paul 336, 345
Davis, R. 293
Davis, Richard 252
Davis, Rita 217, 317
Davis, Ruth 32, 33, 313
Davis, Susan 153
Davis, W. Z. 357
Dawes, Barbara 282, 315
Dawson, Robert 350
Day, LeRoy 292
Dean, Hazen 271
Dean, Robert 260
DeBerard, Jeanne 90, 284, 317
DeBoer, H. 345
DeBuhr, Avis 321
Dechein, H. J. 356
Dedson, L. 341
Deerhake, Betty 308
DeGeneva A. 343
DeGolier, Virginia 282
Dehn, E. 341
Dekrey, L. 341
Delbert, Thomas 31
Delene, Betty 32, 109, 217, 307
DeLong, Richard 53
DeLong, Wm. 54, 61, 195, 241
DeMark, Frank 260
Demmer, Lawrence 177
DePauw, Thomas 88, 350
DePrey, Doris 200
Derebey, R. 343
Dergarabedian, Paul 154
Derks, Richard 53, 54, 61
Dernback, Mary 308
Derwort, Ruth 317
Detienne, Marjorie 291
De Tolve, Elaine 284, 317
Detweiler, Jane 325
Detweiler, Rev. Leonard ..323, 325
Deuss, Jean 92, 109, 158, 186, 287
Devereaux, Jeanne L. 291
Devine, J. 345
Devine, James E. 109
Devius, R. 341
De Voe, G. 343
De Witt, Mrs. J. A. 289
Dexter, Lillian 288, 328
De Young, Thomas 248
Diamond, Leila 321
Dibble, Mary L. 222, 288
Dick, Donald 241, 242
Dick, F. 341
Dick, Mary Jane 32, 109, 201, 217
Dick, R. 345
Dickerson, R. 341
Dickey, Joyce 297
Dickinson, P. 341
Dickson, F. 341
Diehan, W. 345
Diels, Melvin 59, 109
Diem, Steward 305, 323
Diener, Sally 109, 290
Dierchs, Robert 260
Dietrich, A. 341
Dill, C. L. 356
Dilly, A. 342
Dinkel, Roger G. 110
Dinowitzer, Shirley 316
Di Raimondo, Vincent 39
Disman, Solomon 54, 56, 110
Dispenziere, N. 341
Distelhorst, Dorothy 286
Dittmar, Dora Mae 85
Dittmer, Dora 286, 368
DiVall, Catherine 85, 200
Dixon, Elizabeth 313, 315
Dixon, Muriel 32, 317
Dixon, Robert 274
Dear, Fred 229, 231
Dobia, A. 343
Doctor, Lucille 44, 110, 313
Dodge, W. 343
Doelling, R. W. 356
Doering, Ruth 79
Dohlman, Beverly 313
Dohmen, Edythe 70, 296
Doke, Richard 276
Dolan, George 59
Dole, Mary 286, 315
Dollar, Evelyn 293
Dollnig, Dorothy 317
Dolsky, H. 343
Donahue, Charlotte 315
Donahue, Helen 308
Donalds, John 93, 154
Don Carols, W. 345
Donnan, Dean 200
Donnan, Jean 317
Donnery, Peter 347
Donohue, C. 342
Donovan, J. 341
Dood, A. 33
Dority, Walter 351
Dormitzer, R. 341
Dorney, Patricia 32, 49, 110, 239
Douglas, R. 33, 35
Douglas, T. 33
Douglas, Virginia 308
Downey, Mary E. 110, 317
Downey, William J. 154
Downs, Edward 256
Downs, Theodore 51
Dowse, Helen 110, 284
Doyle, Edward 110
Doyle, Helen 32, 200
Doyle, John 57, 60
Drake, Irene 289, 308
Draves, David 154
Drawheim, Maxene 313
Dresher, R. 341
Dresser, F. 341
Dretzin, Joan 93, 110
Drewry, Charles 302
Driscoll, Loren 305, 306
Dricker, Claire 321
Dryer, W. 341
Dubin, Ethel R. 110, 156
Dubs, Marilyn 78, 281, 298
Duckert, Lorraine 319
Duckwitz, Edward 171
Duckwitz, William 171
Duddleston, Faye 286, 313
Due, Margaret 285
Duff, Patricia 289
Duffy, John 95, 110
Dukich, T. 341
Duncan, Ann H. 110, 220, 288
Duncan, James 291
Dunwiddie, Mary 32
Dupre, J. 341
Dupres, Dave 88
Durnius, Mavis 319
Duquemin, Gordon ..159, 248, 249, 330
Duquetts, B. 341
Durbrow, Helen 308
Durgin, Jean 87, 92, 282
Durham, Walter 351
Durzo, Lucille 110
Dusher, Editha 308
Dusold, Alice 110, 313
Dvorak, June 190
Dvorak, Raymond F. 198
Dwyer, R. 342
Dydak, E. 343
Dykstra, Mrs. 24
Dykstra, Pres. Clarence 19, 21, 24, 243
Dykstra, Clarence 259
Dzirbik, Edward 110, 255, 276

E

Eadie, F. 341
East, J. 343
Eastman, Paul 350
Eastman, St. 193
Easton, Wayne 185
Easum, Prof. Chester 65
Easum, Donald 154
Easum, Martha 200
Eaton, Phyllis 110, 293
Eberdt, Eleanor 294
Eberle, Elinor 110, 296
Ebert, W. 341
Eck, Robert 54, 110, 156, 345
Eck, Winifred 319
Ecker, Betty Jane 222
Eckert, Elizabeth 35
Eckstein, Ruth 110, 318
Eder, Keith 351
Eder, Lorraine 111
Eder, Lucille 111, 321
Eder, Suzanne 90, 315
Edgar, Allen 327
Edgar, Phyllis 327
Edson, Mary Alice 79, 111, 203, 317
Edstrom, J. 342
Edwards, Janet 111, 190, 287
Edwards, R. 341
Edwards, Robert 317
Edwards, Sally 282, 317
Egan, Betty Jane 49, 90, 111, 155, 168
Ehlers, Margaret 313
Ehlers, Walter 111
Ehrman, J. 341
Eichel, Kenneth 35, 302
Eichsteadt, Arville 198
Eidho, O. 341
Eide, Janice 32, 216, 315
Eiermann, Alice 79
Eifler, Carol 220, 315
Eighmy, Roberta 313, 317
Eirmann, Alice 171
Eisele, Karl 260
Eisele, Marjorie 78
Eisen, Herbert 111
Eisenach, Robert 256, 257, 304
Eisenberg, Beverly 321
Eisenberg, Wilbur 229
Eisenpress, H. 345
Ekvall, Caroline 327
Ekvall, Dorothy 315
Ekvall, Wallace 345
Ekvall, Williams 345
Elder, Leion 350
Eldridge, Marylin 289, 317
Elkuid, L. 342
Ellefsen, Bette 313
Eller, Ruth 32
Elliott, D. C. 357
Ellis, A. 341
Ellis, Fred 260
Ellis, Jacob 350
Ellis, Robert 260
Ellison, Riebard 260
Elnisky, S. 342
Elson, L. 345
Elwell, Rayette 40
Endres, Eunice 32
Endres, Marion 111, 296
Endres, Ruth 308
Engl, G. 345
Engle, Darrell 59, 111
Englebrecht, Meryle 313
Englebretson, Robert 260
Engleke, Isabel 284
Englen, Fredrick 58
Engler, N. 345
English, W. 343
Englund, Gene 260
Engsberg, Mae 313
Engsberg, Mary 313
Ennoking, Mary 111, 296
Entringer, James 111
Entringen, June 229
Enz, Lee 111
Epperson, Charles 260
Eppstein, Phyllis 111, 320
Erb, Charlotte 313
Erbach, Mariana 167, 285
Erdman, Louis 304
Erichsen, Roy 111
Erickson, T. 341
Ericsen, Arnold 39, 56, 111
Ericksen, Roy 58
Eriksen, E. 341
Erisman, Elizabeth 70, 111, 289
Erleywine, William 31
Erspamer, Ernest 111
Esperza, J. A. 356
Esser, Clarence 229, 232
Estabrooks, Marion 111
Estell, W. R. 356
Estepp, R. 342
Estill, L. 341
Ethun, Beverly 85, 201
Eulberg, John 229, 230, 232
Eustice, John 170
Evans, G. E. 357
Evans, H. 345
Evans, Jean 293
Evans, Lee 59, 112, 275
Evans, Marvin 112
Evans, Z. 341
Everist, P. 342
Everett, Margaret 317
Evers, K. 341
Everson, Marion 78, 222
Evjue, Douglas 199
Ewins, Mrs. 282
Extrom, P. 341
Ezeland, W. 341

F

Fadness, Elizabeth 79, 294
Fagen, Delores 90, 163, 169, 283
Fagen, P. 321
Fagerstrom, D. 343
Fagerstrom, Erik 260
Fair, W. 341
Fairchild, Robert 351
Faler, C. 341
Faley, T. 342
Falge, Jessie 32, 317
Falzout, E. 341
Farchmin, Georgianna 198, 321
Farr, D. 341
Farrell, Shirley 315
Farris, Thomas 260
Fassbinder, G. J. 357
Fast, Sonya 32, 112
Fawkes, Mary 317
Fawley, G. 341
Fay, W. 343
Featherston, P. S. 294
Feder, Sydelle 318
Fedyk, W. 341
Feeney, A. 341
Feeney, J. 341
Feiereisen, William 59
Feifarek, Mary 216, 286
Feil, Henry 336, 342
Fein, Richard 54, 194
Feingold, Charlene 318
Feingold, Deborah 32, 313, 315
Feingold, Lillian 313, 315
Feinstein, A. 341
Feinstein, Gloria 318
Feiwel, H. 345
Feldman, S. 345
Felicetti, L. 343
Felker, J. 343
Fellows, Prof. Donald 41
Fellows, Donald 204
Fels, K. 345
Felsenthal, L. 345
Felton, Ursula 167
Fenske, Chuck 260
Ferguson, A. 341
Ferguson, Betty 281
Ferguson, Eleanor 169, 173, 179
Ferguson, Farnum 232
Ferguson, Pat 308
Ferrari, V. 343
Fertig, Jane 77, 308
Fetherstone, Paula Sue 112

SOLVING WAR PROBLEMS...

For AMERICA

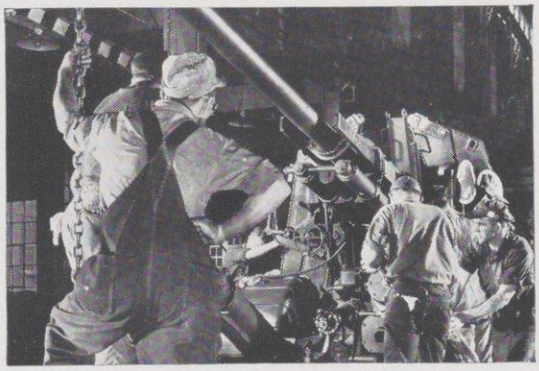

90 mm. sky guns to knock down hostile planes . . . powerful steam turbines to drive the vital ships of our transport and fighting fleets . . . delicate turbo-superchargers to carry high-flying bombers to safe ceilings — these are some of Allis-Chalmers many war products rolling from our plants in endless numbers. Behind these are motors, pumps, electric control — essential equipment for Victory.

For INDUSTRIES

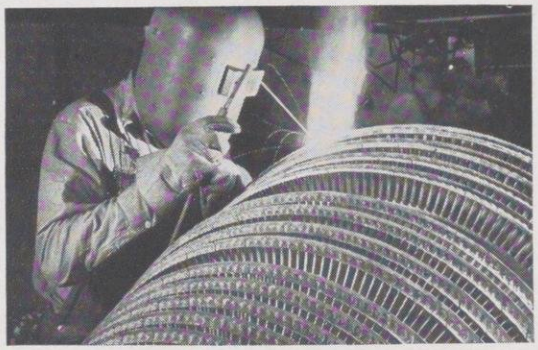

Precise welding machines . . . efficient Texrope V-belt drives . . . giant chemical kilns . . . heavy mining equipment . . . high capacity transformers . . . electrical switchgear . . . sawmill equipment — these are just a few of the 1600 industrial products Allis-Chalmers contributes to America's production front. Serving every industry . . . touching every industrial process — they play a vital part in war production

For FARMERS

Easing the farmers job, making his labor count for more is the work of tractors, plows and harvesters. From border to border . . . from valleys of New England to wide western prairies — Allis-Chalmers farm equipment is on duty . . . plowing, sowing, cultivating, reaping and threshing the nation's food supply. From farm to pantry shelf . . . from ranch to refrigerator, Allis-Chalmers products help feed the world.

A-1586

ALLIS-CHALMERS
MILWAUKEE

WE WORK FOR VICTORY — WE PLAN FOR PEACE

Fetzer, Robert 356
Feuchuk, E. 341
Fidler, A. 342
Fidler, Alan 112
Fiedler, Jean 32, 315
Fields, H. 341
Fields, Rose Helen 317
Fine, Malcolm 350
Fine, Robert 350
Fink, Carol 92, 308
Fink, Mary 32, 33
Finken, John 154, 305, 306
Finnegan, Helen 79, 94
Finney, Eileen 309
Fischel, Theresa 320
Fischer, Edward 248
Fischer, Gene 260
Fischer, R. N. 356
Fischhoff 342
Fishbein, Shirley 313
Fisher, Charlotte 112, 290
Fisher, Gerald 43
Fisher, Orville 260
Fisher, Sallie 61, 112, 155
Fisher, Sid 229, 233
Fisher, Wilson 31
Fish, Elmer 245, 247
Fisk, Elmer 246
Fisk, Emma 153
Fitch, Janet 308
Fitz, Joyce 112, 282
Fitzgerald, G. 345
Fitzgerald, Victoria 330
Fitzgibbons, Lucille 216
Fitzpatrick, Mary 153, 315
Fitzsimmons, J. E. 357
Fjelstad, Kenneth 260
Flanagan, Mary 29, 70, 112, 184, 281, 288
Flanger, Edith 112
Flannigan, J. 341
Flannery, Patricia 203, 205
Flasch, W. 341
Flasza, W. 343
Flath, Shirley 291, 299, 315
Fleming, Geraldine 77, 203, 204, 308
Fleming, George 351
Flesch, Kathleen 112
Flessas, G. 341
Fletcher, Barbara 99, 112, 179, 290
Fletcher, Katherine 281, 297
Fletcher, Maretra 297, 317
Flint, Carol 320
Floceavento, G. 343
Floden, Jill 289, 317
Flores, R. 357
Flugum, B. 171
Flummerfelt, Ruth 330
Fogelman, Estelle 318
Fogelsonger, E. 341
Fogo, A. 342
Folsum, Audrey 308
Foltz, Ross 112, 274
Fong, Mr. T. C. 61
Forbes, A. 345
Ford, Marjorie 112, 177, 285
Ford, R. 345
Fordyce, Cay 286, 315
Foreste, A. 342
Forguel, W. 341
Fornefelt, Helen Mae 112, 288
Forrer, Gwen 32, 166, 200, 217
Forrer, Louise 289, 308
Forsberg, Charles 29, 194, 302, 323
Forsell, L. 341
Forstenzer, M. 345
Forster, H. 343
Fortun, Dorothy 308
Fortune, Robert 229
Foss, Robert 227
Foster, A. 342
Foster, Arthur 112
Foster, Art 330
Foster, Bud 240, 241
Foster, Roger 260
Fotmann, Henry 31
Foulrod, E. 341
Fountain, T. 342
Foust, G. 341
Foust, M. C. 286
Fowler, Nancy 290
Fowler Russel 63
Fox Charles 200
Fox Elizabeth 315
Fox Elwood 88 112
Fox George 229
Fox Florence 30, 112, 156, 158, 163, 166, 286
Fox, Jeanne 308
Fox, Marian 166, 286
Fox, O. 345
Foxwell, Mildred 222
Fracker, Janet 77, 282
Francis, Harry 260
Frank, A. 341
Frank, Eunice B. 113
Frank, H. 345
Frank, Roy 256
Frankel, C. 341
Frankl, W. 345
Franklin, Lillian 313
Franklin, T. 345
Franks, Barnett 87, 89, 113, 203
Franson, Dorothy 321
Frase, Weldon 260
Fratt, Marjorie 313
Frautschi, Lowell 163
Frazier, Evelyn 78
Frazier, Lyman 43, 198
Freburg, Edward 350
Fred, Dean Edwin 26
Fredrich, Hazel 153, 315
Fredrickson, Evan 31
Freedenberg, M. 345
Freemont, Smith, K. 171
Freese, C. 341
Freter, J. 343
Frey, Charles 351
Frey, John 304
Frey, Mannie 260
Freyer, Ruth 316
Fried, Corrine 321
Fried, S. 345
Freidberg, Jacqueline 321
Freiden, J. 341
Friedland, Harvey 59, 113, 198
Friedland, Leah 295
Friedlander, F. 345
Friedlen, Edwin 91, 273
Friedman, Anne 320
Friedman, Beatrice 92, 321
Friedman, Robert 273
Frimoth, Gwen 209, 210, 296
Friske, Edward 256
Friske, Warren 113, 185
Fritts, R. H. 356
Fritz, Margaret 200, 315, 330
Fritz, Norbert 58
Froehlke, R. 345, 271
Frostad, Gail 216, 282, 313
Frumin, Murray 350
Fry, Betty 32
Fryer, Robert 351
Fuchs, Robert 113
Fuiger, P. 341
Fuller, Mack 203, 204
Fuller, Margaret 203, 217, 286
Fuller, Sage 170, 309
Fulwiler, Stanley 113
Funk, F. 341
Fuster, Gordon 39

G

Gabriel, Art 330
Gabriel, Ruth 292
Gardner, Geraldine 32
Gaetsch, D. 284
Gafke, Joyce 113, 179, 194, 281, 284
Gage, Fred 260
Gagliana, H. 343
Gagneron, Lucien 168, 306
Gaidula, P. 343
Gailey, Frank 327
Gaines, G. 341
Gaitan, Paul 347
Galaro, A. 347
Galinsky, A. 295
Gali, Elizabeth 308
Gallagher, Bob 240, 241, 356
Gallagher, John 260
Gallaway 290
Gange, Beverly 113, 296
Ganger, Betty 315
Gannett, Arthur 350
Gans, Rosalind 318
Ganser, Leonard 113
Gansey 253
Garber, Richard 154, 330
Garside, Wayne 53, 54
Garber, Eva 113, 313
Garber, Fred 203
Garber, Richard 199
Gardiner, Lois 113, 343
Gardner, Audrey 78, 167, 218
Gardner, Jessie 290
Gardner, Marion 315
Gardner, Paul 31
Gardner, Rosemary 319
Gardnier, L. 343
Garfuikle, R. 342
Garland, Thomas 154
Garner, J. 345
Garnett, G. 342
Garnett, Gordon M. 113, 155
Garrahan, Mary Pat 113, 168, 308
Garrahan, V. 288
Garrison, Dean H. 72
Garside, Wayne 59
Garten, Betty 323
Gartner, Alene 44, 113, 218, 323
Graskin, Elaine 317, 290
Gasser, Marjorie 319
Gassman, Jerome 113
Gast, Capt. O. 341
Gaston, Hugh 351
Gaston, M. 343
Gates, Earl 154, 198
Gates, Halbert 199
Gates, Jean 310
Gates, Joanne 202, 217, 292
Gates, L. 341
Gaulder, R. 295
Gauper, Harold 113
Gaus, John 76
Gauser, L. 342
Gavre, Vincent 260
Gaylord, Jane 169, 288
Gazdik, J. 341
Gearhiser, O. 343
Geddes, J. 341
Gehl, Eugene 154
Gehrke, Betty 32, 33
Gehrke, Forrest 57, 60, 114
Gehrke, Capt. Robert 336
Gehrke, The Twins 173
Gehrman, Claire 168, 282
Grifuss, Shirley 200, 313
Geisen, Helen 315
Geisse, Harold 154, 271
Gekler, Mary 70, 114, 179
Gellar, J. 341
Geller, Claire 283
Gencer, Fiak 168
Genich, Eleanor 313
Genz, John 304
George, E. P. 356
George, J. A. 356
Georgeson, S. W. 357
Gerard, A. R. 357
Gerberg, D. 343
Gerhard, Lee 114
Gerlach, John 260
Gerlach, Joyce 85, 199, 200, 315
Gerlach, Lee 260
Gerland, Sylvia 114, 313
Gerlinger, Donald 269, 271
Germakian, Arlene 321
Gerritts, Marian 313
Gershman, Morton 303
Gershawitz, A. 343
Geske, W. 58
Gestland, Doris 291
Getchell, C. M. 204
Getchell, Jerry 203
Gettelman, Helen 32, 114, 287
Geyer, Elizabeth 308
Gharrity, Sally 310
Giannoni, Ruth 294
Gibbons, Fern 114, 317
Gibbon, Kathlene 323
Giblin, Ronald 276
Gibson, Jack 260
Gibson, J Currie 41
Giel, A 345
Gielow, A C 356
Gierach, Wilmer E 114
Gieselmann, Mina 319
Giesselbrecht, Carol 319
Giffen, Merrilyn 287
Gilbert, Jean 77, 217, 327
Gilbert, Keith 229
Gilbert, Monica 79
Gilbert, Ned 171
Gilbert, R 341
Gilbertson, Helen 153
Gilbertson, S 345
Gile, Gordon 260
Giles, Patricia 313
Giles, Rosalie 114
Gilham, W 345
Giljohann, Ruth 32, 33, 216, 186, 313
Gill, Harriet 30, 114, 296
Gill, M 341
Gillespie, Robert 39
Gillett, Arthur 21
Gillett, Rev Gordon 323, 328
Gillett, Jim 256, 345
Gilette, K 341
Gillund, R 343
Gilson, Lillyan 97, 286
Ginsburg, Elvis 317
Ginsburg, Rita 320
Girard, L 341
Girton, L 343
Gittins, Nancy 32, 114, 184, 285
Gjeston, Ruth 114
Gladstone, Herman 114
Glaiser, Bette 308
Glassow, Miss Ruth 98
Glassberg, Dena 315
Glassco, Raymond 260
Glasson, Lancelot 114, 241
Gleisse, Ann 308
Glatstein, Harriet 320, 326
Glatz, C 341
Glenn, Janet 200
Glewen, Lester 33, 352
Glowacki, E 343
Gluyas, Richard 39
Gnoza, Edmund 260
Gocke, Thomas 154
Godfrey, Patricia 217
Goebel, C 314
Goeckermann, Robert 39, 155
Goelden, Alice 114, 313
Goeltzer, W 343
Goetsch, Doreen 45
Goette, Louis 31
Goetz, R 356
Goff, H 291
Goisman, Dorothy 319
Golan, E 343
Gold, Anita 92, 283
Gold, D 341
Goldberg, Shirley 98, 321
Goldberg, Doris 313
Goldenberg, Geraldine 283
Golder, Richard 114
Goldfarb, J 342
Goldfein, Harold 202, 198
Goldfein, Sylvia 114, 169, 295
Goldie, Beth 308
Goldgruber, K 289
Goldman, Pat 320
Goldsand, Kurt E 154
Goldstein, Adele 318
Goldstein, Betty 114
Goller, Robert D 253
Gollin, Edith 316
Gollinger, Robert 241
Golper, Florence 320
Golper, Jean 326
Golper, Marvin N 342
Gonterman, Bonnie 222, 317
Gonzabz, R 342
Good, Walter 350
Goodale, Anne 92, 93, 114, 287
Goodale, John 154
Goodell, Margaret 32, 33, 216, 313
Goodell, Zella M 32, 33
Goodier, William 260
Goodland, Governor 20
Goodman, Bernadyne 313
Goodman, Joseph 350
Goodman, Morris 154
Goodman, Shirley 320
Goodnight, Scott 22
Goodsitt, Patricia 87, 317
Goodwin, Virginia 311, 313
Gordon, Charlotte 308
Gordon, Mrs Dale 183
Gordon, Edgar B. 83
Gordon, Milton 115
Gordon, Rabbi Theodore 323, 326
Gorecki, Anne 313
Gorham, Ruth 288
Gorkin, Cecelia 92
Gosin, John D. 260
Gosting, Louis 330
Gould, Ruth E. 115
Gourresjevitch, Victor 203
Gove, Faye 288
Grace, B. 341
Grace, Shirley 313
Graddis, Muriel 32, 115
Grady, Daniel H. 21
Grady, Shirley 216, 315, 328
Graebel, Nancy Louise 45 115, 313, 323
Graefi, A. 341
Graf, Catherine 30
Graf, Elaine 313, 315
Graff, Marne 77, 115, 203, 204, 308
Graffman, Jean 309
Graham, Emily J. 87, 88, 89, 96, 97, 115, 155, 156, 158, 189, 281 291
Graham, Frank 93
Graham, Phyllis 293
Graham, Ruth 317
Graham, Walton 61
Graham, W. 345
Grainger, Mrs. 219
Granec, LaVerne 32, 33
Graper, Fred 55, 59, 61
Grassel, Jean 313
Grassman, Mae 115, 294, 281
Grastorf, E. 343
Graves, B. 345
Graves, G. 345
Gray, Joan 317
Greb, Willis 198
Green, Carol 77, 317
Green, R. 342
Greenberg, Lee 310
Greenberger, S. 343
Greene, Allan W. 260
Greene, Lucien (Lt.) 336, 343, 345
Greene, N. 33
Greenfield, Priscilla 319
Greenleaf, R. 341
Greenlee, Joseph R. 347
Greer, Jane 291, 373
Greeg, R. M. 357
Gregory, Margaret 296, 308
Gregory, W. R.
Gregson, Nancy 285
Greishaber, E. 345
Greskoviak, Rita 307
Greves, Don 306
Griffith, Doris 115, 308
Grim, Kurt 241
Grimes, M. Catherine 315
Grimes, Polly 203, 288
Grimsbo, N. 345
Grinde, Marion 115, 191, 290
Grinde, William 155
Grindy, Clifford 350
Gritton, D. 171
Gronzeski, Reginald 199
Gross, Betty 318, 326
Gross, Harold 323, 326
Gross, L. 341
Grossman, Isabelle 317
Grossman, J. 345
Grossman, Robert 273
Grothman, Arvilla 310
Grothman, Harold 199, 306
Grover, Ruea Jean 115, 288
Grube, Marlyn 290, 308
Gruber, James 350
Gruen, G. 345
Gruenisen, Allen G. 115
Gruenwald, Joan 316
Gruhn, E. 289
Grundfest, J. 283
Grundy, Nancy 291, 315
Grunewald, Armin 115
Grutzner, Ruth 282, 313, 321
Guaccio, O. 341
Gudert, Jean 282
Gudjonsson, Jon 303
Gudmundsen, J. 321
Guelson, Gail 153, 291
Guengerich, L. 341
Guenther, Lois 29, 32, 33, 34, 157, 216, 313
Guffy, Joe 39
Guhaman, J. 341
Guidotti, L. 341
Guilbert, Patricia 293
Guild, Ruth 32
Guilford, Harry 115
Gullickson, R. 341
Gumble, Celia 330

Joan of arc

is stitching steel for fighting ships!

What's the magic of the welder's rod that builds boats so much faster and lighter? What's the secret of the blue arc blazing between Joan and her weld? Electricity!

But suppose, when war began, this power hadn't been ready? . . . Suppose America had had to wait? . . . A year—or two?

But America did have the power—and no waiting! Enough power for homes and ships and jeeps and planes. Five times the power this country had in the last war. More power than all the Axis countries combined!

And over 80% of this vast flood of power came from the electric companies under business management—at low prewar prices.

WISCONSIN POWER AND LIGHT COMPANY

This Book is Bound in a KINGSCRAFT COVER

Manufactured by

The KINGSPORT PRESS, Inc.

KINGSPORT TENNESSEE

Producers of fine covers for all purposes

SALES OFFICES: NEW YORK and CHICAGO

Gumm, Margaret 313
Gumpert, Betty Lou..117, 296, 315
Gumperz, J. 345
Gunderson, Donald 229, 306
Gunderson, Lorraine 217
Gunderson, L. F. 356
Gunderson, Margaret ...32, 34, 92, 168, 200, 217
Gunkel, Margaret 288
Gunn, Ralph 94, 305, 306
Gunness, Warren 201
Gunsberg, C. 341
Gunz, Theodore 260
Gurda, Mavis 315
Gurholt, Florence 319
Gustafson, C. 343
Gustagson, R. 341
Guthrie, Doris 313
Gutowsky, C. 341
Guzauskas, Elbina 222
Guzowski, S. 342
Gwswiller, J. 342

H

Haake, Barbara 77, 325
Haaland, G. 345
Haan, Irene 30
Haanen, Peggy 313
Haas, James 260
Haas, Marge 288, 308
Haberman, N. 341
Haberman, Warren 260
Hackbart, Rueben 115, 185
Hackbarth, Robert 201
Hacker, K. 286
Hackett, Bessie D. 177, 313
Hackett, Elaine 201, 203, 288
Hackstetker, B. 35
Haddock, Douglas 350
Hadley, Helen 319, 345
Hafner, Alice 291
Hage, C. 341
Hagen, Hobart Iver 115
Haggart, E. 293, 299, 317
Haglind, B. G. 356, 357
Hagmann, Robert 351
Hahlbeck, D. 35
Hahn, Greta 153, 321
Hahn, Margaret 287, 308
Hahne, B. 291, 317
Hailey, J. 341
Hails, S. 292
Hakes, Laverne Glenn 115
Halada, Jerome 260
Halbeck, D. 29, 33
Halberg, A. 342
Haldiman, Gordon Mathew ... 115
Halderson, T. 35
Hales, D. 345
Haley, Marjean 282
Halgren, John 55, 57, 60
Hall, B. 291
Hall, Carolyn 116, 163, 187
Hall, I. 341
Hall, Mary Ann 116
Hall, Norris F. 37, 115
Hall, W 343
Halleux, Andre L. 154
Halonen, A. 345
Halpin, James G. 27
Halter, Eleanor 30, 32, 116
Haltvich, Mary 85
Halvenstot, J. 32
Halverg, Avery 330
Halverson, H. 341
Halverson, Lorraine 310
Halverson, Shirley 313
Haltvick, Mary 200
Hamaishi, George 90, 116
Hamala, A. 343
Hamann, D. C. 356
Hamilton, Gail 350
Hamilton, Robert 350
Hammel, Robert 245, 246, 247
Hammer, Frank 303
Hammer, N. 342
Hammerberg, Maxine 315
Hammerli, D. 341
Hammersley, Joe 95
Hammerstrom, Joan 193, 282
Hammond, Clarence 201
Hammond, Jane 319
Hancock, Austin J 154
Hancock, F. 288, 309
Hanigan, R. J. 357
Hank, Catherine 116
Hank, E. 342
Hanley, P. 357
Hanna, T. 345
Hannan, Mariel 325
Hannes, A. 345
Hansard, R. E. 357
Hansen, Agnes 33, 298, 329
Hansen, Audrey 315
Hansen, Beverly 321
Hansen, Evelyn 167
Hansen, Florence 85, 310, 200
Hansen, Janet 177, 296
Hansen, L. 33, 35
Hansen, Norman 93
Hansen, Richard 199
Hansen, R. C. 357
Hansen, Shirley 313
Hansen, Sally Hartman 296
Hanson, Ann Smiles 319
Hanson, D. E. 357
Hanson, Harry 248
Hanson, Jane 79, 317
Hanson, Nancy 317
Hanson, Richard 39, 303
Hanylik, Robert 260
Harbort, June Hawley 319
Harder, Merlin (Pat) 260
Hardin, J. 341
Hardiman, J. 342
Hardy, Judith 116, 288
Harger, Helen 70, 71
Hargrove, J. 343
Harmon, D. 343
Harmon, Marjean 288, 317
Harmon, T. L. 356
Harpt, Ralph Ernest 116
Harriman, Ruth 32, 116
Harris, Barbara L. 116, 283
Harris, Elwin A. 154
Harris, Jean 313
Harris, Julian E. 75
Harris, Phyllis 32, 308
Harris, R. C. 357
Harris, Ruth 32, 200, 217
Harris, Susan 317
Harrison, Amy 319
Harshaw, Hope 293, 317
Harshaw, Myron T. 21
Hart, R. 357
Hartenstein, Hans 326
Harter, Harry H. 260
Hartlett, Helen 153
Hartman, Betty 317
Hartman, Carol 85, 201
Hartman, Crellin 296
Hartman, Edward 260
Hartman, M. 341
Hartnell, June 198, 313
Hartnell, Viola 313
Hartung, K. 345
Hartwell, Joan 116
Hartwig, D. 321
Hartzheim, Elizabeth 286, 315
Harvey, Wells Fox 116, 342
Haskins, Marjorie 116
Haslan 341
Hass, D. 341
Hassenauer, A. S. 341
Haste, A. 341
Hastings, Vernon 347, 348
Hatch, Eleanor 30, 156, 330
Hatcher, John 350
Hathaway, Robert 306
Hatleberg, Mary Ann..49, 79, 116, 203, 289
Hattery, N. 341
Haug, Patricia 284, 315
Haughtelin, C. D. 357
Haugner, Janet 217
Haugner, Pauline 286
Haupt, R. 341
Hauser, Meryl 70, 290
Hausman, A. 342
Hausrath, Alfred 350
Hay, Zip 251
Hayer, A. 343
Hayes, J. 341
Hayes, Mary J. 297
Hayes, Marie 308
Hayes, Ruth 32, 33
Haygood, W. 345
Haymore, L. 342
Haynes, J. 341
Hawkes, A. 33
H'Doubler, Alice 293
Healy, Eleanor 317
Hearn, Edward (Lt.) 336
Heath, K. 356
Heath, Keith 31
Hebard, R. 345
Hebert, C. 345
Heck, Dorothy 220, 317
Heckenkamp, W. 345
Hecker, Harriet 116
Hedberg, William 271
Hedges, C. F. 21
Hedlisky, N. 341
Hedstrom, Robert 116
Heebink, Barbara 116, 156
Heebink, Helen 34
Heerens, Carolyn..78, 116, 171, 317
Heftel, Cecil 350
Hefty, Duane 255
Heiden, Marion 79, 117
Heim, Dorothy 329
Heim, Edward 187
Heim, Ray 329
Heimbach, Audrey 205
Heimerl, January 117
Hein, Gloria 288, 308
Heinrich, Hildegarde 222, 315
Heinrich, Richard 58
Heinz, Lawrence 229, 233
Heipp, Carl 271
Helbacka, N. 343
Helfrecht, Donald 60, 117
Helfrecht, D. 345
Helgren, Mary Ellen 155, 313
Helgren, Preston 198
Heller, Peggy 317
Helling, Virginia 44, 315
Helmer, Ray 330
Helwig, W. 33
Hermauner, Jerome 31
Hemingway, Charles 199
Hemingway, Ellsworth F. 117
Hemker, Wilfred 31
Henderson, Beverly 282, 317
Henderson, Richard 350
Hendler, N. 341
Hendrickson, Eunice 30
Hendrickson, N. 313
Hendy, Robert 260
Heinz, John 323
Henkel, Marilyn 117, 291
Henkel, Robert...94, 187, 192, 193
Henkel, Robert S. 43
Henkel, Lt. Robert 117
Henkelmann, Hattie 32, 313
Hennig, H. 341
Hennis, C. E. 357
Hennon, Roy 341
Henrickson, J. 341
Henrickson, Nelda 193, 327
Henrickson, Robert 199
Henriksson, T. 341
Henry, A. 286
Hensnet, J. 286
Hepler, Hannah 284, 317
Herbst, Ethel 284, 317
Herman, Jane 117, 307
Herman, Jeanne 32
Herman, Joan 318
Herman, Marvin 273
Herman, R. 345
Herman, Robert 117
Hermann, Theodore 43
Hernandez, H. 345
Herr, N. 341
Herr, Peter 200
Herrick, Judy 79, 291
Herlott, Prof. James 65
Herring, Phyllis 315
Herrsbadt, Richard 248
Herrold, L. 341
Herst, A. 342
Herst, Edward 31
Hertel, Wallace 59
Hertz, Gilman 251, 260
Hervey, Charles 166, 303
Herwig, Virginia 287
Hergbaum, H. 321
Hesprich, Ray 31
Hess, Carol 313
Hess, Daniel 117
Hess, Norene 117, 317
Heyes, Monica 328
Hickey, W. 341
Hiestand, Donna 292, 315
Hiesterman H. 342
Higashiuchi Alto 117
Higley, Joyce 44, 117, 296
Higson, Dorothy 296
Hilb, Patricia 117
Hilber, Lee 310
Hildebrand, Lois 315
Hill, A. 345
Hill, D. 341
Hill, J. 345
Hill, James 117
Hill, Jean 289
Hill, Mrs. Julie 153, 311
Hill, Patricia 313
Hill, R. 341
Hillenbrand, Joan Mary 117
Hiller, John 350
Hiller, M 345
Hiller, Melvin 277
Hiller, Rita 313
Hills, Leonard 63
Hillmer, Kay 323
Hilsenhof, Ray L 179
Hiltunen, T 342
Hines, D. 341
Hines, Joyce 169, 170, 288
Hines, K. 341
Hines, R. J. 356
Hinkle, Eleanor 315
Rinz, Jean 308
Hirchert, Walter 53, 54, 117, 156, 330
Hird, Jean 32, 33, 49
Hirsch, Edward 351
Hirsch, Elaine 117, 313
Hitchcock, D. J. 357
Hoadley, Mary 288, 317
Hoaglund, Paul 38
Hobson, Marcelaine 32
Hochstitter, B. 33
Hockermann, Wilbur 31
Hodgell, Robert 250, 251, 260
Hodger, P. W. 35
Hodges, Douglas 233, 343
Hodges, Fred 118, 272
Hodkins, Walter 21
Hodgson, Roland 163, 167
Hodgson, Mary 309
Hoeffel, George 271
Hoehn, El. 341
Hoenig, Lawrence....169, 193, 276, 324
Hoenig, Phoebe 204, 205
Hoeppner, Carl 202
Hoesli, Eleanor 117, 289
Hoeveler, Mary 118, 285
Hoff, A. 342
Hoff, G. 343
Hoff, R. 341
Hoffman, Beverly 216, 286, 308
Hoffman, J. 341, 343
Hoffman, Kenneth 54, 56, 118
Hoffman, M. 341
Hoffman, Mary 308
Hogan, Ann 198, 288
Hogan, H. Clay 260
Hogan, L. 342
Hogenson, Donnamae 285
Hoglund, Paul 323
Hogue, Joyce 216, 308
Hohaus, Eleanor 313
Hohtauz, Jamie 308
Hokenson, Richard 350
Holback, Richard 302
Holbrook, W 341
Hold, V. 33
Holden, Helen 157, 163, 169
Holden, H. 342
Holden, John 92, 95
Holland, R. 341
Hollander, A. 341
Holloway, Floyd 31
Holloway, W. 343
Holmes, Beverly J. 118
Holmes, John M. 21
Holmes, Julie 179, 293
Holmes, M. 345
Holt, John 261, 341
Holt, W. S. 356
Holton, R. 345
Holton, Raymond 53, 54, 118
Holtz, H. L. 356
Holtz, Suzanne 295
Holtzman, Estelle 313
Holzer, Frances 313
Holman, Marion L. 118
Hood, Walter J. 118
Hoover, J. 341
Hopkins, Guy 275
Hopper, Edgar 351
Horehled, Anthony 31
Horlamus, Jean 217
Horn, Helenjane..85, 198, 200, 315
Hornowski, E. 341
Hornung, Rosemary 313
Horon, R. D. 357
Hoskins, Mark 261
Hoskins, L. H. 356
Hosse, R. 345
Hotmar, M. J. 315
Hougen, Esther..87, 88, 89, 90, 118, 155, 156, 158, 186, 222, 288
Houghton, R. 343
House, Geneva 286
House, Harold 229
Houseworth, J. 341
Houston, K. 35
Hovel, Anita 308
Hovert, S. 345
Howard, R. 341
Howard, Rhoda 313
Howard, William 61, 200
Howe, Mary T. 118
Howe, Phyllis 323, 328
Howland, Doris 313
Hoyer, Ruth 153
Hrudka, Shirley 313
Hsia, Lu-Yong 118, 155
Hubbard, H. 341
Hubbs, Betty 308
Huber, Joe 303
Huberty, Mary A. 315
Huchthausen, Walter..42, 87, 89, 118, 155, 156, 163
Huckstead, Ardith 32
Hudson, Robert 199
Huebner, Martina 200
Huehling, Warren 200
Huegel, Ruth 319
Huff, Lynette 296, 308
Huff, M. 343
Hufford, C. Louise 289
Hughes, Dorothy 32, 200
Hughes, Helen 296
Hughes, Marjorie Ann 118, 313
Hughes, Phyllis 79, 282
Huidengerg, E. 341
Hukill, Margaret 177, 219, 296
Hulika, E 345
Hull, Ethel 85, 118, 201, 218
Hulterstrum, Harold 305, 306
Hultvich, Mary 198
Humke, Kenneth R. 118
Humphrey, Mrs. Arthur 296
Humphrey, Wanda 28, 118
Hunke, E. 341
Hunsader, Edythe 319
Hunsader, H. 342
Hunsader, Mercedes L 118
Hunter, Margaret 315
Huppler, Liza 220, 310
Hurtado, C. 345
Hurwitch, R. 345
Huse, Lynne 284
Husseman, Dorothy 30
Huston, Keith 302
Hutchinson, Holland 57, 118
Hutton, J. 341
Huah, Margaret 282
Huatt, Marlow 200, 308
Hyde, Alice E. 118, 166, 296
Hyde, Grant M. 66
Hyland, Francis 61, 119
Hyland, Mary-Lou 119, 285
Hyzer, Donald 199, 306

I

Ihilson, R. 35
Ille, Ben 53
Ille, William 61, 277
Illig, Ruth 313
Illingworth, Margaret 77
Iltis, John 199
Iltis, Leon 83
Ingersoll, Leonard 76
Ingerson, E. 293
Ingraham, Dean Mark 74
Ingwersen, Elizabeth 308
Ipsen, Paul 43
Irgens, Charlotte..87, 89, 91, 119, 156, 158, 163, 188, 290
Irgens, Marcia 315
Irvin, J. 342
Irwin, W. 345
Isaacs, Terie 318, 326
Isely, F. 32

Heads Up, America

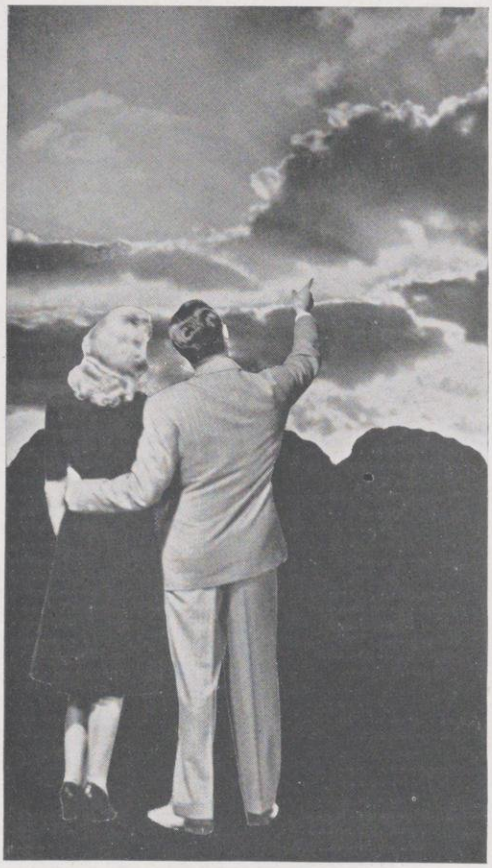

We are not undaunted by the exigencies of this war-torn world . . . the sacrifices that it has imposed upon us.

For indeed, our sacrifices are small compared to those of our sons, brothers, fathers and sweethearts, scattered throughout the world, who are serving the Stars and Stripes.

Beyond the horizon there is a great day of Victory and a future happiness for all freedom-loving people.

Let us pray that all those who serve may be spared to enjoy the Freedom and Happiness that they are helping to maintain.

The Brewing Industry of Wisconsin is proud to play its part in serving the most temperate "army" in the world, both at home and on the war front.

Again we say "Heads Up, America!"

MEMBERS

Blatz Brewing Company
Capitol Brewing Company
Fox Head Waukesha Corporation
A. Gettelman Brewing Company
Independent-Milwaukee Brewery
Miller Brewing Company
Pabst Brewing Company
Jos. Schlitz Brewing Company

MILWAUKEE BREWERS' ASSOCIATION

1301 Majestic Building **Milwaukee, Wisconsin**

Isenberg, Paul 199
Iura, Tour 59, 185
Iverson, K. 343
Iverson, Marian 308 356
Iverson, Warren 119
Iwen, George 304

J

Jaastad, Barbara 296, 313
Jaber, A. 342
Jack, C. 345
Jackson, Arnold 252, 274, 341
Jackson, Betty 317
Jackson, Don 351
Jackson, Joanne 313
Jackson, John 31
Jackson, Josephine 308
Jackson, R. 342
Jackson, Stella 317
Jackson, Virginia 153, 286
Jacky, Germaine 119, 203
Jacobi, K. 343
Jacobs, Beatrice 119
Jacobs, Burleigh 261, 293
Jacobs, Robert 59, 119
Jacobsen, Audrey 315
Jacobson, Elgin 194
Jacobson, Glenn 185, 275
Jacobson, Janet 153, 177, 297
Jacobson, Marcus 21
Jacobson, William 55, 56, 119, 156, 185, 269, 275
Jacoby, Mary Carol 119
Jacquimin, Kathleen 317
Jacquimin, Marguerite 317
Jacyna, G. 345
Jaeger, Bernard 56, 119, 185
Jaeger, Helen 309
Jaeger, N. 341
Jaeger, Ruth 70, 88, 119, 180, 181
Jaffay, Henry 248
Jaharis, J. N. 356
Jahnke, Urban 261
Jakanbek, Sylvia 313
Jallings, Ann 119, 293
James, J. 341
Jameson, Jane 317
Jamieson, Marion 119
Janda, P. 242
Jandl, Audrey 85
Janes, Louise 308
Janet, J. 286
Janicki, C. 341
Janikian, Rose 119, 307
Janssen, Lawrence 155
Jaquit, W. 342
Jarchin, Jerome 119, 191
Jarrard, Thasia 296, 317
Jarvis, H. 345
Jedamus, Paul 119, 327
Jefferson, S. 341
Jeffreys, John 229
Jeffris, Shirley 315
Jellema, B. B. 308
Jellmer, R. 342
Jenkins, M. A. 285, 308
Jennerjohn, Dale 58, 119, 275
Jennings, Edith 119, 323, 330
Jennings, Elizabeth 313
Jennings, Lt. Thomas 336, 342
Jensen, C. 341
Jensen, H. 341
Jensen, June 216, 315, 342
Jensen, Prof. Kai 47
Jensen, Lorraine 286, 315
Jensen, Margaret 308
Jensen, Merrill 59
Jenyk, P. 341
Jepson, Thomas 60, 120
Jerstad, Scherele 313
Jindra, Alvin 29, 302
Jirucha, Robert 55, 59, 193, 245, 246, 248, 328
Jodar, Ruth 153
Joffe, Abie 351
Johann, John 56, 61
Johansen, Gunnar 83
John, Verdayne 261
Johns, Marie 120, 201, 313
Johns, V. 292
Johnson, A. 341
Johnson, Alva 32, 324
Johnson, Arthur 57, 60
Johnson, Audrey 286, 310
Johnson, B. R. 356
Johnson, Barbara 289, 308
Johnson, Betty 120
Johnson, Broderick 67
Johnson, Carl 21, 241
Johnson, Donald 58, 120
Johnson, Douglas 154
Johnson, Eleanor 33, 35
Johnson, Ellen 315
Johnson, Dean Ellis 50
Johnson, Farnham 261, 293, 294
Johnson, Frances 32, 44, 218, 319
Johnson, Frenda 317
Johnson, Genevieve 177, 313
Johnson, G. 343
Johnson, G. 345
Johnson, Gertrude 153
Johnson, H. 345
Johnson, Harvey 120
Johnson, J. W. 356
Johnson, James 154
Johnson, Joseph 120, 155, 294
Johnson, Joyce 120
Johnson, June 78
Johnson, Kenneth 58, 120
Johnson, Marianne 34
Johnson, Marianne 32, 120, 287 313
Johnson, Marilyn 70, 71, 181, 218, 286, 313
Johnson, Marjorie 287
Johnson, Martin 120
Johnson, Mortimer 275
Johnson, Myra 319
Johnson, R. 341
Johnson, Rhoda 317
Johnson, Richard 57, 60, 276
Johnson, Robert 39, 120, 269, 292, 306
Johnson, Russell 57, 60, 120, 185
Johnson, Ruth 217
Johnson, Shirley 70, 286, 293
Johnson, Tracy 31
Johnson, Vivian 32, 153, 313
Johnson, William 170
Johnson, William E. 240, 241, 243, 271
Johnson, Prof. William 37
Johnson, W. 341
Johnston, C. 345
Jollymore, Warren 261
Jonas, William 255
Jones, A. 345
Jones, Arlene 291
Jones, Audrey 308
Jones, Barbara 32, 313
Jones, Caroline 319
Jones, Dave 261
Jones, Edith 282
Jones, Edward 261
Jones, F. 341, 345
Jones, G. 341
Jones, H. 341
Jones, James 198
Jones, John 21
Jones, Joyce 202, 313
Jones, Margaret 120, 330
Jones, Olwyn 308
Jones, Pat 308
Jones, R. E 342
Jones, Richard 261
Jones, Robert 351
Jones, Coach Tom 248, 249, 251, 252
Jones, Valda 153
Jordan, Frank 229, 255
Jorgenson, Constance 315
Jorgenson, J 341
Jorgenson, Jane 32, 315
Jorgenson, John 120
Josephs, V. 343
Jowitt, Richard 350
Joyce, Emily 284, 308
Judson, Judith 319
Junnemann, Lois 296, 308
Jung, Jordan 229, 272
Junge, June 222, 315
Jurck, L 345
Juster, Barbara 78
Jut, C 341

K

Kackelmeier, Aloysius 198
Kachelski, John 120
Kacin, Shirley 297, 317
Kademian, Charles 59
Kaehler, Elizabeth 286
Kaesburg, Paul 53, 59, 61, 120
Kahl, Kathryne 32
Kahlstrand, M. 35
Kalfus, M 321
Kalfus, Rosalind 120, 203
Kalivoda, Eileen 121, 203, 287
Kallio, E. 341, 343
Kane, Bernice 313
Kane, Carolyn 308
Kane, J. 345
Kane, Syril 320
Kankel, Marvelene 313
Kanofsky, F 341
Kannell, Jerry 302
Kannenberg, Katherine 313
Kaplan, Elaine 320
Kaplan, Joan 321
Karch, Helen 121
Karnstedt, Paul 59
Karrys, William 275
Karson, Lt J 347
Kartack, Jean 315
Karustedt, Paul 272
Kasboum, Leon 199
Kasen, Renee 121, 316
Kasin, Shirley 222
Kassnel, Barbara 32, 313
Kastter, Norman 323
Kates, Mildred 282, 315
Kathe, Richard 302
Katz, Evelyn 153, 318, 326
Katz, Myron 303
Katz, Ruth 318
Katzif, Helaine 316
Kaufman, Harriet 295
Kaufman, Natalie 33, 313, 135
Kaufman, Richard 31
Kaufman, Vergene 313
Kaukl, Marvelene 32
Kautz, W. 343
Kaven, Alice 166, 283
Kayan, D 321
Kaye, Carol 90
Kayser, Dean Helen 23
Keahey, Frank 272
Kearl, Ruth 34
Kearns, Kathryn 70, 317
Keating, James 54, 121, 269, 276
Keating, Mary 313
Keator, H. 341
Keefer, Dean 308
Keefrey, J. 342
Keel, Blanche 283
Keeler, Nancy 79
Keenan, Joseph 228, 229, 234, 239, 275
Kehle, Anna 216, 313
Keiffer, C. 341
Keiley, F. 341
Keisling, Barbara 315
Keller, Lawrence 351
Keller, Robert 350
Kelley, Henry 229
Kelly, Art 31
Kelly, Edmund 58
Kelly, Elaine 309
Kelly, H. 345
Kelly, L. 345
Kelly, R. 341
Kelsey, Betty 121, 294
Kelso, K. 343
Kemp, Barbara 321
Kemp, Virginia 291, 308
Kempe, C. 341
Kendig, M. 345
Kennedy, A. 342
Kennedy, Barbara 290, 299, 308
Kennedy, Caryl 79, 281, 289
Kennedy, George 155
Kennedy, J. 342
Kennett, Betty 77, 121, 205, 330
Kennett, Jeanette 216
Kenney, R. 341
Kennon, W. 341
Kenny, Maribelle 70, 121, 317
Kepke, Jeanette 79, 216, 313
Kerekian, L. 342
Kerher, C. 345
Kermish, Ray 177, 305
Kerr, Margaret 121, 317
Keske, Juanita 121
Kessenich, Frances 121, 296
Kessenich, Martha 296
Kessler, Anita 121, 313
Kessler, Gwen 121, 285
Kettehon, Marjorie 282, 317
Keubler, John 39
Keup, Lorraine 315
Key, Marion 144, 201, 313
Kibby, Julie 285
Kidd, Charles 261
Kieoviash, Kathryn 317
Kier, A. 345
Kieren, Roger 121
Kiesling, Barbara 153, 315
Kilbey, C. 341
Killer, D. 341
Killinger, F. 33
Kilpatrick, R. 341
Kenderr, D. 58
Kindschi, Bonita 32, 313
Kindt, Don 229, 230, 234, 239
King, Betty Ann 313
King, Ethel 292
King, H. 345
King, Jean 121, 292, 308
King, R. J. 356
Kingston, Donald 201, 327
Kingston, Kathleen 315
Kinkel, F. 343
Kirby, J. 343
Kirch, J. 345
Kirchner, Walter 31
Kirchoff, Erna 310
Kirk, Robert 39
Kirkpatrick, Samuel 291
Kirkpatrick, Rosamond 317
Kirkpatrick, Wendell 198
Kirsch, H. 343
Kishner, Joyce 295
Kissinger, H. 345
Kissling, Janet 296
Kisteler, E. 341
Kistner, M. 341
Kita, Donald 121, 155
Kittsley, Kenneth 303
Kitze, F. 345
Kitzrow, Erwin 121
Kitzman, Eric 229
Kivela, Barbara 121, 321, 341
Kivisto, P. 343
Klaar, H. 343
Klas, V. 341
Kleczka, L. J. 21
Klefstad, Dorothy 121, 282
Klein, R. 343
Klein, Shirley 320
Kleingendarff, Nancy 313
Kleinschmidt, Jane 121, 288
Klenzendorff, Nancy 313
Klessig, Doris 122, 219
Kletzien, Betty 88, 92, 96, 97, 157, 289
Kletzke, Miriam 313
Klinckmann, Evelyn 308
Klingelhofer, Mary Ann 216, 308
Klitsner, Irving 273
Kloman, Edward 55, 58, 122
Kloosterboer, June 294
Kloss, R. 341
Klosterman, Charles 277, 330
Kloubec, Ed 350
Kloustad, Julie 203
Kluberton, Thomas 154
Kluck, Nancy 168, 284
Klueger, Joseph 198
Kluenker, Fred 122
Klunk, Betty 319
Klunick, C. 122, 345
Knaplund, Prof. Paul 65
Knapp, B. 345
Knapp, Shirley 33, 122, 313
Knauss, Marjorie 122, 282
Knoerr, Dave 255
Knoll, Loris 32, 296
Knoller, H. 345
Knothe, Betty 93, 122, 288
Knowlton, Harold 271
Knox, Howard 261
Knudson, W. 341
Knutson, A. 342
Knutson, S. 345
Koch, Betty 122
Koch, Dorothy 308
Koch, Joan 317
Koch, James 199, 275
Koch, Marjorie 32, 122, 208, 291
Koehler, Arlene 321
Koehler, Franklin 122, 276
Koehler, Harold 261
Koehler, Myra 327
Koehler, Theodore 200, 313
Koelsch, Bamona 78, 122
Koenigsberg, H. 345
Koepsell, Virginia 201
Koerner, William 122, 155
Koester, Lois 193, 284
Kogan, N. 343
Kohlhardt, Norman 61, 122
Kohli, Mary Ann 122, 219, 313
Kohlman, Muriel 32, 298, 313
Kohls, E. 341
Kohn, Dorothy 283
Kohn, J. 341
Kohn, Lenore 78, 122, 320
Kohn, Relba 318
Kohnor, J. 341
Kohet, A 343
Kokoris, Louis 350
Kolak, N. 341
Kolb, Jean 319
Kolbary, Don 261
Kolin, Ray 229
Kolki, M. 342
Kollisch, M. 295
Konno, R. 341
Kono, George 59
Koob, Alice 71
Kool, R. 345
Koons, G. 345
Kopischke, Marilyn 166, 315
Kopp, Hilde 122, 317
Kirdick, Josephine 282, 315
Korhumel, Dorothy 317
Korpela, A. 345
Korpela, E. 343
Korrer, Ann 317, 291
Korrer, W. 341
Korst, Louise 77, 325
Kort, A. 345
Kort, Velma 70, 122, 183
Kosanke, Ruth 30, 32, 324
Koskenlinna, Nancy 155
Koss, B. 32, 222
Koss, Mayburn 70, 122, 285
Kotz, Evelyn 313
Kotz, John 261
Kowalke, David 42, 123, 155, 156, 183
Kozakoff, Norman 198
Kozel, Charles 185
Kozokoff, Norman 273
Kozuszek, Peter 123
Kozuszek, Stanley 261
Kozuszek, Ted 244, 245, 246, 247
Krafft, Maribeth 317
Kragstad, Audrey 313
Kramer, F. 341
Kramer, Gladys 308
Kramer, Ray 261
Kraske, William 39, 56, 61, 123, 185
Krasno, Harriet 313
Kratka, C. D. 356
Kraus, Carine 313
Kraus, M. 343
Kraus, R. 32
Kraus, Ruth 318
Kraus, Walter 154
Krause, Carol 330
Krause, Charlotte 70, 71, 123, 313
Krause, Jean 313
Krause, June 44, 45, 123, 307
Krause, R. 343
Krause, Walter 31
Krauthorfer, Emory 21
Krcilek, Henrietta 308
Kreisler, Fritz 259
Kremers, R. 345
Krentzer, D. 286
Kreng, Inez 319
Krenz, Lois 319
Krenzel 357
Kress, John 43
Kretowicz, L. 341
Kreutzer, Marjorie 32, 286
Kreyling, K. 291
Kriedeman, Robert 303
Kriegel, H. 345
Krieger, Olivia 153
Krill, W. 341
Kringsberg, D. 343
Krohn, Elvera 319, 324
Kroll, Edith 123
Kroner, R. 343
Kronnenwelter, Beth 313
Kropp, Raymond 306
Krosschill, H. 345
Krout, R. 341

In our fourth consecutive year as

official BADGER *photographer*

SANCHEZ STUDIO

extends heartiest congratulations to

the class of 1944

All negatives kept on file for reorder

524 STATE STREET

FAIRCHILD 9323

Krueger, Betty 319
Krueger, Earl 123, 272
Krueger, Harold 261
Krueger, Jean 216, 313
Krueger, Keatha 321
Krueger, N. 341
Krueger, Robert 261
Kruel, Millicent 315
Krupnick, Jerry 181
Krupp, Dave 201
Krupp, Lucky 92
Krygier, M. A. 308
Kubath, Natalie 201
Kubitschek, Paul 350
Kuebler, John 199
Kuechenmeister, B. 171
Kuehling, W. 343
Kuehlthau, Mary 287
Kuehn, Peggy 291
Kuerszler, John 234, 239
Kuevinen, I. 345
Kufry, J. 342
Kuhn, Pearl 70
Kuipel, J. 341
Kuiz, R. 341
Kulawinski, Carl 245, 246, 247
Kulcycki, Waldemar 123, 275
Kulik, H. 341
Kull, A. 341
Kullman, H. 342
Kulseth, L. 343
Kundert, K. 342
Kunkel, Janet 313
Kunz, June 123, 290
Kuper, A. B. 356
Kuperman, A. 343
Kupfahl, Rogene 315
Kupperman, A. 321
Kurasky, E. 342
Kurth, Arno 31
Kurtz, Bernard 306
Kurtz, M. 342
Kusa, James 229, 236, 275
Kutchera, Father Alvin 323, 329
Kuypers, Ruth 308
Kvitle, Ralph 59
Kwan, Florence Kit-Wah 123, 313
Kwapil, Kohn 59
Kwiatkowski, Gordan 199
Kyle, Kathryn 317
Kyman, B. 321

L

La Farelle, G. 343
La Favor, S. 341
Lahr, Mary Claire 317
Laird, Kenneth 229, 236
Lamb, Earl 57, 60, 123, 198
Lamb, Zolitta 79, 216, 313
Lambert, Walter 261
Lambrecht, Donna 317
La Mountain, D. 341
Lamp, Katherine 123, 280, 291
Lampert, A. 343
Lamy, Constance 287
Lancaster, William W. 154
Landau, B. 297
Landick, G. 341
Landry, John 56, 61, 123
Landsinger, Edith 308
Landt, Phyllis 313
Lane, Charles 350
Lange, L. 345
Lange, Nancy 315
Lange, Rosemary 282
Lange, Ruth 313, 315
Langlis, Barbara 288, 299
Langman, H. 341
Langwke, Audrey 313
Lanny, Carolyn 330
Lanski, Iris 123, 317
Lansky, Esther 123, 313
Lantau, Mary 288
Lanz, George 191, 269, 272, 309
Lanz, R. 345
Lanz, Robert 277
Lanz, Ruth 280, 290
Lapidus, Milton 306
Lapp, Marilyn 32, 320
Lapsides, L. E. 356
Larke, Robert 230
Larkin, Benlab 23
Larkin, Emily 29, 30, 34, 123, 156, 321
La Roche, L. 343
Larratt, Avis 123
Larsen, Doris 292, 315
Larsen, E. 345
Larsen, Earl 31
Larsen, Eunice 319
Larsen, Joyce 310, 216
Larsen, Robert 155
Larsen, T. 343
Larson, A. 343
Larson, Arleigh 59, 124, 277
Larson, C. 356
Larson, Charles 261
Larson, Doris 35, 313, 315
Larson, Jean 203
Larson, Prof. Ludwig 57, 60
Larson, M. 345
Larson, N. 343
Larson, Pat Hogg 180, 181
Larson, R. 341
Larson, Virginia M. 124, 308
Lary, W. 341
Lasar, J. 341
Latondress, Edward 124, 276
Lathrop, Trayton 124
Latshaw, Wallace 302
Laub, R. 35
Laudenheimer, Roger 229, 235
Lauder, R. 341
Laudon, Jane 222, 308
Laudon, Mary 124, 166, 308
Laue, Trudy 313
Laugiwisch, W. 341
Laumer, Kathleen 319
Lauritsen, H. 345
Lauritson, Harry 277
Lautanen, G. 345
Lautenbach, Walter 256, 261
La Valley, T. 345
Law, E. 341
Lawler, N. 342
Lawrence, Barbara 124
Lawrence, Ethel 124, 308, 313
Lawrence, J. 291
Lawrence, R. 341
Lawrence, Robert 57, 60, 124
Lawson, Margaret 313
Lawton, Ann 23
Lawton, Ben 155
Lazers, Catherine 78, 216, 315
Leacy, R. 341
Leaders, Elizabeth 317
Lean, Elizabeth 286, 313
Leasim, G. 345
Leathers, G. M. 357
Leben, Curt 167
Lebowitz, N. 341
Leclaire, Virginia May 124, 310
Ledger, Ruth 313
Lee, Clifford 350
Lee, Donald 229, 235
Lee, D. H. 357
Lee, Elsie 124, 309
Lee, Frank 351
Lee, Gail 200, 313
Lee, J. 343
Lee, Lilyane 78
Lee, Marney 315
Lee, Nick 245
Lee, Roberta 315
Lee, Robert 58
Lee, Stanley 31
Leech, E. 293
Leedle, Dorothy 199, 315
Leeds, Polly 32
Lefkovich, V. 341
Legere, Marcia 181, 309
Lehman, Doris 200
Lehman, Ervin 124
Lehman, Helen 315
Lehman, R. 342
Lehner, Marianne 44, 45, 307
Leicht, Mary 70, 177, 286
Leicht, Nancy 317, 285
Leirson, Cecil 318
Leiser, Alfred 124
Leisteckaw, Aldine 313
Lesitikow, Jean 32, 286, 308
LeMahieu, Dorothy 330
Lemberg, Harry 272
Lemberger, Max 39, 124
LeMihieu, Dorothy 217
Lennon, Margaret 317
Leonard, Elizabeth 285
Leonard, D. 341
Leonard, Kathleen 124, 310
Leonard, Lois 292
Leonard, Patricia 124
Leohrer, V. 32
Leonberger, Jane 315
Lepeska, Loretta 32
Lerner, Helen 315
Lescohier, Ruth Wutke 209, 211
Leslie, Margherita 167
Lever, P. 343
Levers, Mary 166
Leveque, Andre 76
Leveque, J. 343
Levin, Carolyn 34, 124
Levine, Hilda 313
Levine, Leonore 321
Levin, P. 341
Levinsohn, Mirian 316
Levis, Sally 293
Levitas, John 154
Levy, Dorothy 316
Levy, H. 341
Levy, P. 343
Lenz, Robert 235
Lewering, Arnold 198, 200
Lewis, Barbara 313
Lewis, E. M. 357
Lewis, Helen 27, 292
Lewis, Jean 203
Lewis, Nancy 153, 291, 345
Lewis, R. 341
Lewis, R. 343
Libera, R. 343
Liberaton, P. 341
Libras, John 306
Lichtenstein, R. 341
Lichtenberg, Carolyn 90, 310
Lichtenwalner, Grace 70, 124, 313
Licon, F 343
Liebenow, Roland 124, 156
Liebetraw, Vera 32, 216
Liebt, Gertrude 125
Liegner, Frank 154
Liehl, Gertrude 155
Liesch, Beverly 315
Liesch, Geraldine 183, 313
Lietzke, Armin 125
Lifskitz, Bernard 203
Lifschitz, Bernie 205
Lifson, Anita 125, 169, 317
Lightcap, Sally 200
Lightfoot, Charlotte 317
Like, I. 343
Lilja, Virginia 77, 202
Lillegren, Capt. Donald 336
Limatainen, E. 343
Limberg 342
Limberg, Allen 125
Limpert, Jean 315
Lindberg, Frances 319
Lindblom, Esther 168, 187
Linde, Leslie 125, 313
Linderoth, Phyllis 125
Lindgren, Gertrude 319
Lindquist, Robert 125
Lindsay, Elaine 296
Lines, Mrs. George 21
Lingard, Elizabeth 323
Link, Dorothy 125
Linke, Sally 32, 34, 125
Lins, Joseph 49
Linse, Irene 33
Linse, Irma 153, 201
Lippert, Jeanne 32
Lipson, Frances 93
Lipton, Francis 315
Liske, G. 341
Liter, Lois 167, 289
Literski, B. 343
Litrenta, Marie 315
Little, Margaret 308
Livant, Leda 320
Livelli, V. 345
Livingston, Kathryn 317
Livingston, R. 341
Lobb, Hazel 319
Lockerbie, Barbara 282, 315
Loeb, W. 341
Lueblein, Joan 317
Loef, John 125
Loeffler, Alvin 125
Loehrke, John 261
Lofthus, F. 345
Loftis, John 351
Loftus, Jane 313
Loftus, William 245, 246, 247
Lonam, Barabara 125, 163, 170
Lonsdorf, F. W. 357
Loomis, Betty Lou 93, 125, 177, 290, 313
Loomis, Nancy 293
Loos, Claire 319
Lopp, Frank 261
Lord, Emily 125, 297
Lorenz, Dr. 227
Lorenz, T. 342
Loring, Marjorie 125
Losso, Anita 125
Lovell, Calvin 53, 54, 59
Love, William 351
Lovrien, Carol 287, 308
Lovshin, William 241
Lowenfeld, L. 341
Lowenstein, L. 283
Lower, Cecil 323
Lu, Roberta 201
Lubotsky, Lois 313
Lubotsky, Nan 311
Lucas, E. 341
Lucas, T. 343
Ludden, Joseph 125, 272
Ludwig, Bonnie 313
Ludwig, Mary 78, 126
Ludwig, William 126, 275
Luebbe, V. 341
Luebke, Wayne 127
Luebs, Arthur 57, 60, 126
Lueck, James 229
Luecker, George 126
Luecker, Margaret 49, 79, 126, 290
Lueking, Virginia 317
Luell, Richard 126
Luhman, George 272
Luhman, Elizabeth 87, 89, 93, 126, 156, 186, 195, 291
Luick, Doris 32, 33
Luicoler, D. 341
Luinetti, J. 341
Lund, A. 341
Lund, Helen 85, 198, 313
Lund, P. 343
Lunde, B. 341
Lunder, Leonard 58
Lundgren, Barbara 317
Lungren, Margaret 289, 308
Lungren, Merle 308
Lushbough, Marv 96, 97, 126, 156
Lushbough, Sylvia 153, 201, 330
Lustok, Lorraine 295
Lutshow, Walter 306
Lutz, Clifford 261
Lutz, John 229, 136
Lynn, Gladys 78
Lynch, Patricia 291, 308
Lynn, K. 341
Lunst, Barbara 294
Lyon, Barbara 296, 308
Lyon, Elaine 126, 287
Lyon, N. 342
Lyons, Emerald 57, 60, 126
Lytle, Cora 32
Lytle, Doris 198
Lytle, Gene 284, 330
Lyturyn, J. 343

M

MacDonald, Ardith 166, 169, 315
MacInnis, Joanne 201, 289
MacMillan, Mary 32, 290
McAdams, E. R. 357
McAllister, J. 341
McAllister, H. 343
McBride, Dean 208
McBride, Eleanor 282, 317
McBride, Mary J. 126
McBurney, W. 341
McBurney, C. 345
McCaffrey, Maurice 21
McCammond, Marion 126, 156, 167, 194, 216
McCargo, Elizabeth 282
McCarthy, John 92
McCarthy, W. 343
McCarty, E. 345
McCarty, Fay 78, 317
McCarty, T. 342
McClure, Claude 350
McCoo, Art 306
McCormick, Evelyn 308, 313
McCormick, James 126
McCormick, Mary 296
McCormich, Capt. Morrison 336, 345
McCormick, Rozanne 284
McCoy, D. 341
McCoy, John 241
McCoy, William 58
McCrory, W. 342
McCusker, W. 341
McCutchin, Curtis 31
McDaniel, J. 341
McDonell, Tim H. 126
McDonough 345
McElroy, Jeane 179, 201, 313
McEvoy, Sharon 308
McFadden, W. 342
McFadzean, James 250, 251, 261
McFarlane, John 327
McFerren, Jane 317
McFerren, Patricia 126, 317
McFetridge, William 199
McGaughey, Harry 126
McGee, Patsy, M. 126
McGilvra, Eunice 168, 282, 313
McGilvra, Lillian 29, 49, 127, 184
McGovern, H. 343
McGovern, Lt. S. A. 336
McGrath, Thomas 350
McGraw, H. 343
McGruer, James 61, 127, 269
McGuinness, L. 343
McGuire, Jacqueline 309
McGuire, Mary 293
McHale, D. 341
McHugh, John 229
McIntosh, Jim 88, 187, 189, 269
McIntosh, Mini 309
McIntyre, J. A. 357
McIntyre, Jean 127, 193, 293
McKay, Earl 343, 351
McKee, Caroline 319
McKee, G. 341
McKeough, W. 341, 342
McKnight, Marilyn 313
McLane, Keith 39
McLatchie, Joan 282, 308
McLaughlin, Paul 229, 237
McLean, Katherine M. 127, 317
McLeod, G. R. 357
McLeon, T. 342
McMahon, Art 304
McMahon, Maribeth 282, 313
McMurry, Vernon 327
McNall, Preston 53, 54, 61, 127, 241
McNamara, Daniel 261
McNaughton, Virginia 29, 30, 32, 34, 127, 285
McNeil, Jean 292, 317
McNeill, Mr. 33
McNelly, John 181
McPherson, Mary M. 325
McQuade, Betty Jane 313
McQuade, John 350
McVeigh, Raymond 58
McWilliams, J. 293

M

Maas, Albert 58, 127
Macauley, Patricia 282, 318
Machatka, Joan 284, 325
Machotta, Joanne 222
Mack, H. 341
Mackal, Roy 229
Mackay, Caroline 127
Mackin, Dionysia Esther 127
Macmaster, E. 289
Maddod, G. 321
Madison, Patty 317
Magee, Judith 173
Magnin, George Ernest 127
Magnus, G. 345
Magnussen, Hector 39
Maher, Caryl G. 32, 127
Mahien, Dorothy 307
Mahlstedt, Dorothy 153, 286, 315
Mahre, John 61
Maier, Michael 59, 127
Mailick, S. 342
Maiueri, B. 341
Major, H. 342
Maki, L. 341
Mahris, George 261
Mal, B. 167
Malamud, Abbe 306
Malchow, Dorothy 313
Maletz, Bernice 313
Malm, Joyce 183
Maloney, John 229
Manacher, Ruth 92

MASTER ENGRAVERS TO AMERICA'S SCHOOLS

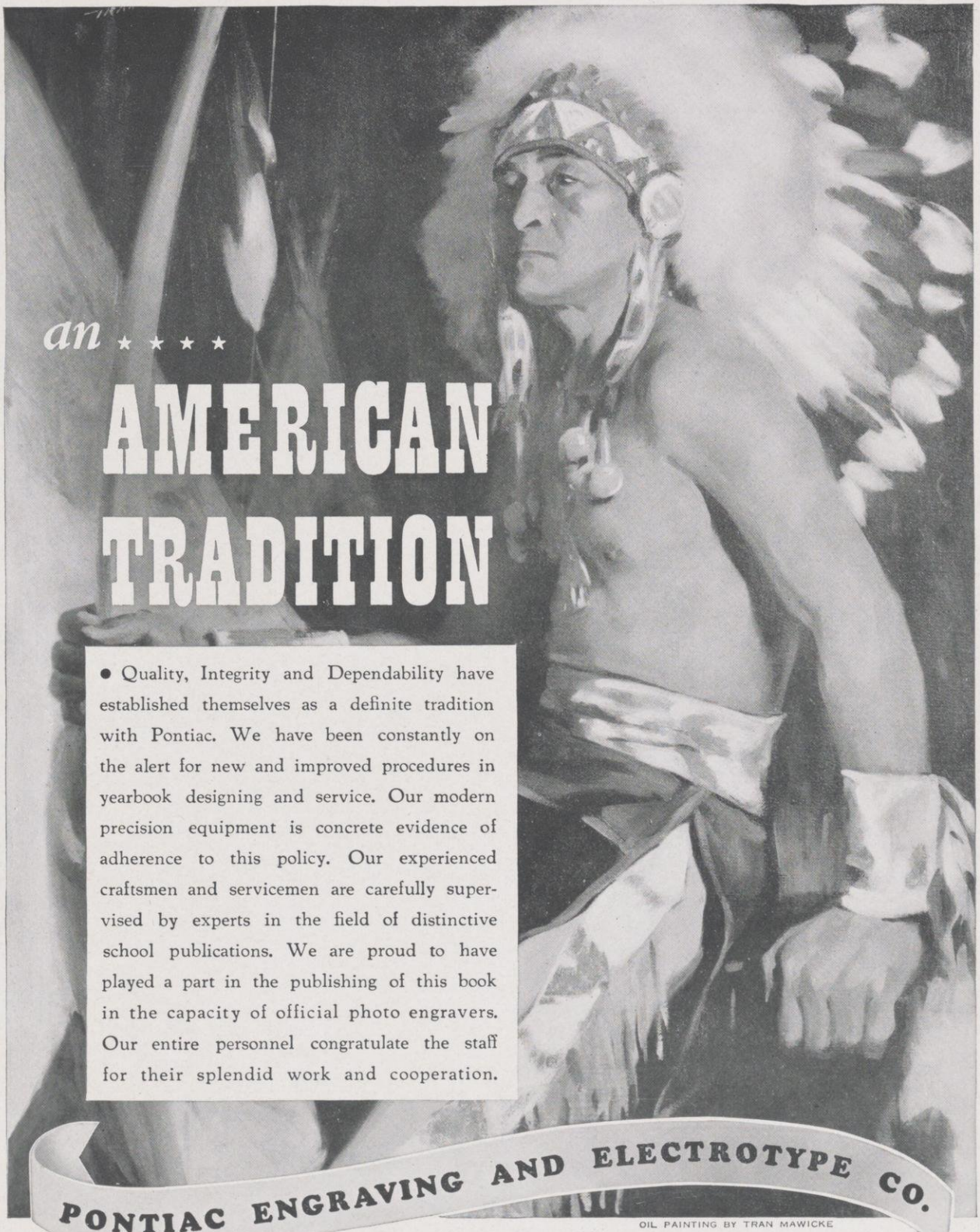

an ★ ★ ★ ★

AMERICAN TRADITION

• Quality, Integrity and Dependability have established themselves as a definite tradition with Pontiac. We have been constantly on the alert for new and improved procedures in yearbook designing and service. Our modern precision equipment is concrete evidence of adherence to this policy. Our experienced craftsmen and servicemen are carefully supervised by experts in the field of distinctive school publications. We are proud to have played a part in the publishing of this book in the capacity of official photo engravers. Our entire personnel congratulate the staff for their splendid work and cooperation.

OIL PAINTING BY TRAN MAWICKE

PONTIAC ENGRAVING AND ELECTROTYPE CO.

SCHOOL PUBLICATION DIVISION

812-822 WEST VAN BUREN STREET, CHICAGO 7, ILLINOIS

Manaster, Carol 295
Mandelker, Daniel 199
Mandenfield, Charles 58
Manes, John 90
Manwal, R. 341
Manion, Jean Patrick 127
Mann, Dick 188
Mann, John 252
Mann, Peggy 33, 92, 157
Mann, Phyllis ..29, 32, 34, 184, 321
Mann, Richard Arnold 59, 127
Manning, Hazel 30
Manny, Benjamin 39
Marquardt, Ed 246, 247
Mansfield, Art 256
Manter, Mary 127
Manteufel, Robert ..54, 56, 61, 127
March, Bob 261
March, John 24, 191
March, Virginia 289
Marchbanks, J. 342
Marcouiller, Donald 199
Marcouiller, Wayne ..55, 59, 61, 193, 194, 199
Marcus, Harriet 127, 341
Maresh, Lucille M. 127, 286
Maretzke, Hilda 313
Margolin, W. 341
Margolius, Shirley 90, 128, 156
Marheine, Joyce 297
Marik, Marion 128
Marique 345
Markels, Julian 154
Markham, Pat 77
Markham, Rosemary ..77, 128, 218
Marko, Marion 313
Marko, Sonia 128, 313
Marks, Jeanne 315
Marks, John 155, 171, 276
Marks, M. 345
Markstrom, Bruce 43
Marlott, Abby 153
Marlow, Ruth 315
Marlowe, Warren 258
Marimorstone, E. 356
Marquardt, Ed 244, 245
Marquardt, R. 341
Marr, H. 343
Marsen, C. 343
Marsh, Joseph 61, 128, 275
Marsh, Nancy 201
Marsh, Virginia 128, 291
Marshall, Arlene 128
Marshall, Margaret ..79, 128, 222, 281
Marson, Ruth 201, 308, 327
Marta, T. 341
Marten, Anita 153, 313
Martens, Robert 261
Martin, A. G. 357
Martin, Anthony 361
Martin, Barbara 128
Martin, Harold 39, 54, 56, 61, 128, 345
Martin, Norman 199
Martinez, M. 345
Marting, Rachael Janice 128
Martinson, Eileee 90, 180, 181, 193, 283
Martlock, L. 341
Marzialo, N. 341
Masel, V. 341
Masefey, Coach, A. L. 254
Mashowitz, M. 343
Mason, C. 341
Mason, Jean 317
Mason, Richard 53, 54, 128
Mass, Al. 303
Mass, Edith 308
Mass, Robert 59
Mast 351
Mather, Bob 327
Mather, Martha 128, 327
Mather, Melvin Earl 128, 330
Mathews, Eugene 241
Mathews, Jennie Ann 317
Mathews, John ...36, 276, 341, 345
Mathews, Mrs. Mildred 97
Mathewson, M. 289
Mathwig, M. A. 315
Matheson, Barbara Jean ..153, 177, 296
Matteson, Constance 317
Mattson, M. L. 315
Matter, N. 341
Matzen, Carol 313
Maul, J. 343
Maul, R. 345
Maurina, Mary Jo 76, 177
Maves, Earl 31, 261
Maximon, S. 341
Maxwell, F. 343
Maxwell, Janet 313
May, Bette 32, 308
May, Donald 128, 154
May, Harold 59, 185, 329
May, L. 341
May, William 229, 257
Mayer, Eleanor 308
Mayer, J. 345
Mayo, Virginia 243, 317
Mazie, R. 341
Mead, Elinor 289
Meader, Art 327
Meadows, J. 341
Meagher, Patricia 282
Meahl, J. 341
Meanwell, Margaret 285
Mearrs, B. 284
Mechling, E. 341
Medrano, J. 343
Meek, Robert 261
Meek, Dean Walter 80
Meeker, Gordon 350
Meeker, Marion 32
Meeker, Pauline Mary 128
Meerdink, Clyde 57, 60, 128
Mees, Charlotte 30
Mahas, G. 341
Mehl, Walter 261
Mehlo, N. 342
Meidell, P. 348
Meier, Dorothy 201, 313
Meier, R. 345
Meiners, Virginia 167, 287
Meinhardt, Lester J. ..128, 156, 189
Meir, Robert 31
Messner, Ann D. 193, 313
Melcher, A. 341
Melchert, Marie Ann 341
Melichar, Janet 201, 317
Melick, Elaine 282
Melli, Joe 87, 179
Melnick, John T. 347
Meloche, Prof. V. W. 37
Meltzer, B. 341
Melton, James 172
Mendelson, Dorothy 153
Menig, J. 341
Mennella, A. 341
Mensing, Katherine Ann 129
Menzel, Elaine 93
Menzel, H. 345
Merriman, Curtis 25
Mertinstein, L. 341
Mesinaca, L. 342
Metcalf, Darrell 31
Metcalf, J. 286, 309
Metscher, H. 341
Metz 291, 317
Meyer, Beverly 70, 342
Meyer, Donald 31
Meyer, Mrs. Iniva 153
Meyer, J. 284, 321, 341, 345
Meyer, Marion ...77, 129, 308, 327
Meyer, Mike 256
Meyer, Muriel 129, 315
Meyer, Myrna Jean, ..85, 129, 156, 201, 287, 327
Meyer, Robert 229
Meyer, Rosemary 85, 201, 315
Meyers, Susie 166
Meyers, Sylvia 321
Mezah, D. 341
Miachel, F. 342
Michael, Arthur 129
Michael, Harold 199, 345, 356
Michalek, J. 341
Michar, John 129
Michels, Pearl 77, 129, 313
Micheal, Harold 305
Michna, A. 343
Michelson, Elaine 129, 201
Mickle, Kenneth 94, 193
Midden, G. 341
Middlemas, Robin 229, 253, 272
Mielke, Joan 288
Mielke, Louis 201
Mierow, H. 341
Miles, Marjorie 287, 308
Millan, A. V. 51
Miller, Al. 256, 283
Miller, Arlene 129
Miller, Betty 295, 317
Miller, D. E. 357
Miller, F. 61
Miller, F. 341
Miller, F. D. 357
Miller, Francis D. 261
Miller, Frank 31
Miller, Gerald 129
Miller, Harry 199, 305
Miller, I. 341
Miller, Janet 313
Miller, Jean 216, 282
Miller, Joan 317
Miller, John 277
Miller, Mabel 32, 129, 321
Miller, Mary Ann 129, 309, 341
Miller, Natalie 129, 288
Miller, Pat 30, 129, 293
Miller, Richard 274
Miller, Ruth 71
Miller, S. 345
Miller, Virginia 93, 96, 97, 155, 157, 282
Miller, William 56, 61, 129, 276
Miller, Wilma 319
Milles, James 59
Milligan, Geraldine 282, 343
Millmann, Phyllis 129, 313, 326
Mills, Ed 261
Mills, James 351
Mills, Virginia 313
Milone, J. 341
Minahan, Anne 289
Mink, William 129
Mintz, William 295
Minue, B. 288
Minnie, Mary 130
Minning, Verona 313
Minter, W. 341
Mintz, Bernice 130
Mire, Connie 318
Mirviss, Stanley 130
Mishlove, Louise 32
Mitchell, Alice 317
Mitchel, C. 341
Mitchell, J. 342
Mitchell, Ronald 203, 204
Mittler, Irmgarde 130, 201, 203
Miyagawa, Richard ..244, 245, 246, 247
Mleczek, N. 356
Moder, Helen 315
Moeller, R. 261
Moen, J. 282, 313
Moeser, Lucille 201, 313
Mohs, Carl 201
Mallod, Shirley 177
Monroe, R. 341
Monschein, Robert 130, 198
Monser, Mary 293, 308
Monson, Willa 130 170, 285
Montague, Homer 227
Montgomery, W. 341
Moody, Mrs. 290
Moon, W. 342
Moore, C. R. 357
Moore, Ellen 315
Moore 341
Moore, Lt. Hugh .....
Moore, Margaret 291, 308
Moore, S. 341
Moore, William 67
Morales, C. 345
Morasch, E. 357
Moreau, R. 251
Morgan, F. A. 356
Morgan, Grace 313
Morgan, M. 341
Morgenson, A. 341
Morman, Franklin 56, 130
Morrill, Capt. George 336, 343
Morrin, Pat 321
Morris, Jane 190
Morrison, Annette 130, 297
Morrison, F. 341
Morrison, J. 341
Morrison, Mary 317
Morowski, E. 33
Morse, Daniel 130
Morse, Margaret 289
Mortensen, E. 130
Mortensen, Peg 290
Morter, Jean 222
Mortier, James 49
Mortimer, Iva 30
Mortko, Veronica 313, 315
Morton, Anne 216, 308
Moscoso, E. 345
Moses, Virginia 313
Mosher, Dorothy 130, 155
Mosher, J. 343
Mosley, Emily 330
Mosely, Margaret 287
Mothwig, Mary 313
Motsinger, I. 357
Mousen, Evelyn 167
Mowery, James 35, 302
Mowry, Jean 77, 130, 151, 203, 204
Mowry, William 81
Moyer, E. 345
Moyniham, C. 341
Mozden, P. 343
Mudd, T. 341
Mudelenke, H. 294
Muelberger, Jacueline 220
Mueller, Barbara 317
Mueller, Betty 44
Mueller, Catherine 284
Mueller, F. W. 59, 130
Mueller, Gretchen 79, 130
Mueller, John 39
Mueller, Kathie 309
Mueller, Lillian 183, 222, 313
Mueller, Marian 291
Mueller, Richard 130
Mulberry, Barbara 130, 285
Mulder, L. 35
Muldrow, Blanche 205
Mullaney, Norbert 130
Mundinger, Sally 315
Munno, D. 341
Munroe, Manda 21
Munyah, F. 341
Murbach, Jean 85
Murison, Richard 304
Myrkle, William 248
Muraven, Evelyn 295
Murphy, Betty 282, 313
Murphy, C. 341
Murphy, Don 256
Murphy, Frances 130
Murphy, J. 343
Murphy, Pat 166, 315
Murray, Christine 81
Musselman, Rachel 44, 317
Mutchler, Shirley 32
Myers, Betty 287
Myers, Phil 167
Myers, Stan 192
Myren, Dick 33, 35
Myron, Delbert 29, 184

N

Naery, Mary 285, 317
Nagai, Inez 315
Nagurski, Irene 313
Naitove, Natalie 318
Nalley, Ellen E. 131
Napiecinski, Thomas 154
Nash, Wm. 304
Nassi, R. 345
Nathauson, Yaron 198
Natien, L. 321
Natt, Michael 303
Natulay, L. 345
Nause, F. 342
Narran, Helen 283
Neacy, Mary Ann .32, 91, 92, 287
Neacy, Ruth 308
Neal, Bernich 296
Neddersen, William ..244, 245, 246, 247
Nee, Miss H. 298
Nee, Michael 351
Needham, Harold 58, 131
Neeley, J. 343
Hegendank, R. M. 261
Negus, Fred 256, 261
Nehmer, E. 345
Neighbours, Maj. John O. .335, 336
Neil, Joseph F. 154
Neilson, W. 341
Neesig, Edmund 262
Neesley, G. 345
Neitzke, Virginia 297
Nelson, Arthur 59
Nelson, Bob 241
Nelson, Betty Jean 131, 290
Nelson, C. 343
Nelson, C. F. 357
Nelson, Carol 284, 313
Nelson, Caroline 202
Nelson, Prof. D. W. 59
Nelson, Donald 31
Nelson, F. 341
Nelson, Eleanor 319
Nelson, Elwyn 131
Nelson, Frank 199
Nelson, Jane 202, 294, 317
Nelson, Jay A. 29, 32 33 34, 116, 184, 327
Nelson, Louise 298
Nelson, Lowell 31
Nelson, Myrtle 315
Nelson, P. 345
Nelson, R. 342
Nelson, S. 343
Nerud, Richard 31
Nesbit, G. 342
Neset, G. 341
Neske, Nita 308
Nesvig, Helen 153
Nethercut, Lois 319, 296
Nettesheim, Joseph .57, 60, 131, 269
Neubauer, Edward D. 154
Neuhaus, Otto 39
Neumann, Norman 350
Neumeister, Alvin 261
New, Nancy 44, 153, 284, 315
Newbury, K. H. 261
Newell, Mary 216, 315
Newendyke, J. V. 357
Newman, Howard 33
Newman, Marjorie 318
Newton, Geraldine 313
Nichols, George 199
Nichols, James 39
Nichols, James Otis 131
Nichols, James Petty 131
Nicoulin, Carl J. 350
Niedermeiser, Eileen ..32, 131, 184, 307
Nielsen, Florence 153, 287
Nielsen, Marjorie 287, 315
Nielson, A. C. 261
Nielson, W. 342
Niemer, Kathleen 199
Nieman, Lois 315
Niemer, T. 33, 35
Niemi, B. 33
Niemi, P. 35
Nienow, Harvey 59, 199
Nienow, Robert 43, 90
Niles, Donald ..53, 54, 156, 177, 185
Niles, John 173
Nilles, James 131
Nimmer, Herman 198
Nitcher, Mary 308
Noble, A. 341
Noble, Betty 32, 33, 222
Noer, Mary 290
Noer, Ralph 201
Noesen, H. 357
Nokle, R. E. 357
Nolting, Carla 79, 317
Nolting, Marion 290
Noonan, Edward 351
Noonam, William 351
Nord, Betty 34, 217
Nord, Shirley 319
Nordell, C. 345
Nording, Glen 245, 246, 247
North, Hope 326
North, Patricia 288
Northrop, Jacqueline 287
Norton, Barbara 131, 289
Norton, J. 342
Notaras, Dete 88, 287
Notbohm, Willard 53
Novak, Josephine 153
Novak, Russell 261
Novotny, Elaine 315
Novotny, James 303
Nowak, Theodore 131, 304
Nueschafter, P. 33
Nunn, H. 341
Nurmi, B. 341
Nurney, William 350
Nussbaum, Myron 273
Nuzum, Evelyn 315
Nyeggen, Marie 131
Nyeggen, Shirley 317
Oakes, Rolland 229
Oakley, C. 341
Oaks, Doris 319
O'Brien, Leland 240, 241

REFRESH YOUR MEMORY

with

Fauerbach

BEER

MADE IN MADISON

Madison Headquarters

for

Hart Shaffner & Marx Clothes

Arrow Shirts and Ties

McGregor Sportswear

OLSON & VEERHUSEN

7 ——— N. PINCKNEY ——— 9

TAKE CARE OF YOUR PLUMBING

It's up to the boys and girls at home to help take care of the bathroom—for essential materials—iron, brass, zinc, lead, copper, chromium, rubber—from which bathroom fixtures and fittings are made—are helping big brother win the war.

KOHLER OF KOHLER

When Good Labels Get Together . . .

We have sought them out through the years and asked them to join the talented band of Americans on the honor roll of labeled fashions in this store. They are the names of firms that have added luster to American fashion, that have never faltered in quality. We are pleased to place our label side by side with theirs. We will continue to add to this roster only the most worthy so that the labels you see side by side with ours will be a living history of American fashion leadership.

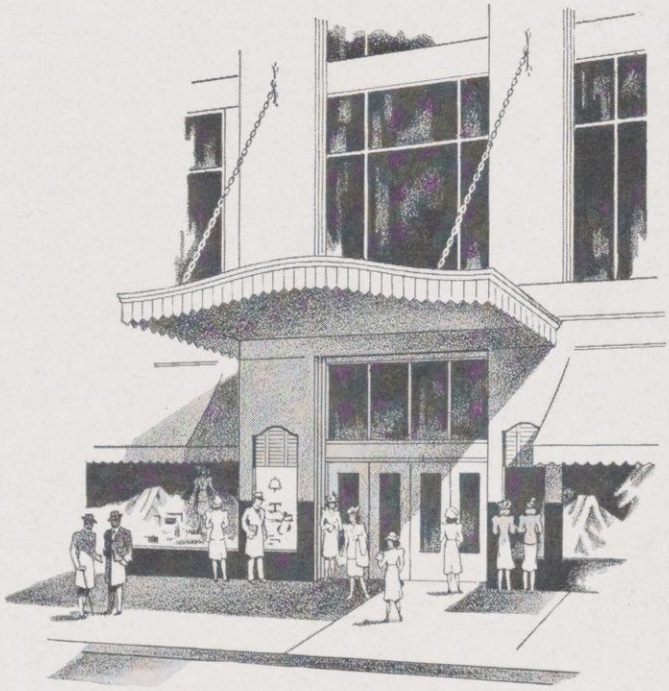

Harry S. Manchester, Inc.

O'Brien, W. 343
O'Conner, P. 285
O'Connor, Patricia 131, 177
O Connor, Paul 39
O Connor, R. 291
O'Day, R. 196
Oesterle, David 59
Oesterle, Prof. Joseph 52
Oestreich, Nancy 168, 181, 317
Oetking, Frankee 289
Ofaia, F. 341
O'Flaherty, Paul 351
O'Hern, Robert 350
Ohland, W. R. 356
Ohm, Margaret 209, 212, 289
Ohringer, Betty 91, 283
Ojala, R. 345
O'Keefe, Mary 293
Okeneski, Kathleen 315
Olcott, Patricia 71, 131, 313
Oliver, H. M. 356
O'Leary, John 61
Oleson, Marval 57, 60, 330
Oleston, Anna 131
Olitsky, L. 342
Olsen, A. 345
Olsen, Claire 308
Olsen, Dorothy 70
Olsen, Edna 32, 34, 131, 313
Olsen, H. 341
Olsen, James 131
Olsen, John 185, 276, 304
Olshanski, Henry 261
Olson, Betty 313
Olson, C. 343
Olson, I. 343
Olson, Lyle 154
Olson, M. 342
Olson, Richard 131
Olson, Stanley 31
Olson, Virginia 319
Olszyk, A. 343
O'Malley, Pat 208
Oman, Albert 54, 56, 185
O'Meara, Pat 291
O'Neil, Luzetta 77, 168, 330
O'Neil, R. J. 357
O'Neil, Sheila 282, 313
O'Neill, Elizabeth 132, 282
Onstad, N. 341
Oppenheimer 343
Opperman, William 31
O'Reilly, J. 343
Orenstein, L. 341
Orff, Harold 351
Orlady, B. 285
Orlich, Mickey 317
Orlich, Sophie 132
Orlowski, Art 256, 261
Orth, H. D. 51
Orth, Lois 287
Osborn, Marion 308
Osborne, Carolyn 313
Osborne, Virginia 132, 171, 220, 317
Osser, Jane 326
Osser, Mary Jane 49, 295
Ostby, W. 341
Ostenso, Dick 330
Osterndorf, Jean 132, 286
Otjen, Carl 88, 91, 132, 163, 168, 193, 276
Otto, Delores 32, 317
Otto, O. 342
Otto, Max 155
Ottow, Bette 313
Overn, Joanna 85
Owen, Ellen 132
Owen, Janet 313
Oyaas, Jo Ann 70, 181, 313

P

Pachesfsky, H. 342
Padway, Milton 261
Pady, Reynold 132, 185
Paff, B. 33
Page, Francis 313
Page, Helen 32, 288
Pagenkopf, Velma 319
Pahl, Shirley Ann 313
Pakula, S. 343
Pallin, Leslie 199, 306
Palmatier, Francois 54, 57, 132, 177
Palmatier, Lucille 132, 156, 219, 220
Palmer, Harlen 261
Palmer, Jessie 315
Palmer, Margaret 132
Palmieri, L. 341
Paltz, Geraldine 132
Pampel, Fred 272 304
Pancoe, Walter 163, 169, 179 183, 188
Pancoe, Arthur 273
Panganiban, Tony 168
Panoch, Jeanne 44, 45
Panosh, Ruth 132
Papenthien, Ruth 287
Pappas, G. 343
Paradie, D. 341
Parades, P. 345
Parelskin, Charlotte 318
Parish, Warren 303
Park, A. 343
Park, Ben 151
Parker, Mabel 34, 132, 315
Parker, Robert 198, 351
Parker, Ruth 34
Parrish, Russel 304
Parrott, Edward 29, 35, 132, 302
Parrott, Eugene L. 154
Parsons, Helen 30
Parsons, Lois 317
Parsons, William 132, 305
Paschal, Margaret 77, 288, 308
Paschen, Patricia 313
Pasell, R. 341
Paskal, Herbert 350
Paskvan, George 261
Pasner, S. 345
Passick, I. 343
Paston, Harry 248
Patsfall, Ralph 54, 277
Patterson, Prof. Helen 67
Patterson, Mary Jean 220, 286, 313
Patterson, Ray 186, 195, 227, 240, 241, 242, 243, 249, 271
Patti, Gloria 222
Patzke, R. E. 356
Paul, Mary 319
Paul, R. 345
Paul, Raymond Edward 132
Paulson, Beverly 315
Paustian, Arline 315
Pavelsek, J. 342
Pavlicek, Ruth 32, 308
Pawlel, W. 342
Pazik, George 132
Pearlson, Frieda 222, 310
Pearson, Arthur 305, 306
Pearson, Wally 256
Peck, Lorna 32
Peck, Peggy 285, 315
Peck, R. 342
Peck, W. 58
Pederson, D. 345
Pederson, J. 341
Pederson, Jane 291, 317
Pederson, R. 341
Pederson, Ruth Mary 177, 296, 317
Pederson, S. 345
Peet, Alice 203
Pelersi, Eleanor 132
Pelich, Alice 291
Pelkan, Leitzel 78, 315
Pellis, Minerva 155, 168, 310
Pena, J. 345
Pendin, Virginia 133, 220, 296
Pendock, Edith 133, 291
Pennington, E. 343
Peral, Corel 319
Perego, Patricia 70, 317
Peresta, E. 341
Perlewitz, Robert 229
Perlman, Prof. Selig 323
Perlman, David 198
Perlstadt, Lillian 313
Persitz, B. 345
Persky, M. 345
Perthel, Bob 241
Perusse, Roland 261
Pesek, Clarence 351
Peskind, Shyrle 318
Pete, W. 341
Peter, Margaret 319
Peters, Jane 282, 315
Peters, John 261
Peters, Joyce 313
Peters, Karl W. 347
Peters, Marian 133, 313
Peters, Marjorie 313
Peters, S. 345
Peterson, Capt. A. H. 336
Peterson, Alfred W. 21
Peterson, Basil I. 21
Peterson, Betty Ann 216, 315, 347
Peterson, Carl 350
Peterson, Clarence 305
Peteson, Clayton 58, 133, 169, 203, 205
Peterson, Dean R. 154
Peterson, Doris 32, 313
Peterson, Enid 315, 327
Peterson, Grace 133
Peterson, H. R. 357
Peterson, Jack 201, 306
Peterson, James 351
Peterson, L. 343
Peterson, Mary Ann 313
Peterson, R. 341
Peterson, Shirley 310
Petrie, Robert 261
Petrowski, Margaret 313, 315
Petrus, John 91
Pettullo, A. 341
Petzold, Elsbeth 133
Peven, Ann 153, 168, 295
Pfanku, Flora Jean 217
Pflugradt, J. 341
Pfotenhauer, Donald 261
Phaneuf, Duane Harlan 133
Phelan, D. 341
Phelan, David 163
Phelan, W. 342
Phillip, Cliff 261
Phillips, Anne 298, 315
Phillips, Clarence 351
Phillips, Francis 288
Phillips, H. 345
Piatigorsky, Gregor 172
Piccolo, S. 341
Pick, Therese 87, 89, 91, 133, 156, 158, 163, 187, 296
Pickard, Mildred 319, 321
Pickus, Elaine 316
Piecarsky, R. J. 356
Piegari, V. 341
Piehl, Marjorie 133
Piepenberg, Roy 171
Pierson, Roger 95
Pike, Faye 217, 294
Pincus, Elka 318
Pingel, Al. 248, 249
Pinkerton, Phyllis 169, 201
Pinney, Jack 351
Pinzl, Valerie 313
Piper, Janet 32, 222, 282, 313, 321
Piper, Robert 237
Pipkorn, Lois 216, 287
Pipkorn, William 261
Pisarski, Francis 58
Pitman, Ann 153
Pitman, Marion 318
Pittleman, Irv 248
Pitts, Eugene 31, 261
Pizzorm, F. 341
Pianalp, J. 345
Plass, Harold 54, 133
Pleschner, L. 343
Pleyte, Aimee Jane 291
Pusch, Carol 32
Pliss, Marial 311, 313
Ploety, William 261
Plopper, James 199
Plumb, Carolyn 85, 201, 317, 325
Poch, Suzanne 133
Pokorney, R. 345
Polachek, J. 343
Poliakoff, B. 341
Poliack, L. 345
Pollack, S. 295
Polloch, J. 341
Poluliah, A. 343
Ponach, R. 342
Porath, Donald 133, 193, 327, 276
Porter, Charles 356
Porter, Mary Jeanette 133, 293
Potter, Ada 201
Posnick, Phyllis 316
Possell, Clarence 53, 253
Postel, L. 341
Postle, J. 345
Potter, Jean 315
Powell, Connie 291, 308
Powell, Patricia 291, 299, 308
Powers, John Robert 209
Pratch, M. 341
Pree, Margaret 133, 216, 308
Pregler, Walter 31
Prehn, Marion 133, 282
Prehn, Margaret 319
Prens, Edythe 295
Prentis, B. 283
Prestamon, Robert 351
Price, Barbara 77, 325
Price, Eileen 3, 32, 133, 178, 179, 286
Price, F. 341
Price, Harriet 282, 308
Price, Helen M. 133
Price, James 31
Price, Jean 291
Price, M. K. 357
Price, T. B. 357
Prideaux, Walter 167
Priest, E. 341
Primrose, Capt. James W. 336
Procknow, Gordon 229
Pruess, E. 33, 35
Pruessner, H. 341
Prueter, W. F. 357
Puckett, Harbey 323
Puestow, R. 342
Puffer, H. 343
Puhl, John Michael 134
Puller, P. 285
Pullen, Cora 293
Puls, Barbara 70, 181, 286
Pulver, Prof. Harry E.
Pump, Wilma 319
Purcell, Mary Jane 77, 95, 134, 156, 158, 163, 167, 189, 202, 288
Purse, James 272
Putignani, D. 341
Putz, Lora 134, 201, 284, 330
Pyciak, J. 343

Q

Quaerna, Gladys 85, 313
Quann, Mary Jane 78, 134, 218
Quick, Ellen 313
Quillen, B. J. 315
Quincy, Helen 313
Quincannon, Mary Jane 317
Quinn, Charles 171, 229
Quinn, D. 229

R

Rabeleau, Jean 315
Raben, Joseph 134
Rabenowitz, Rosalind 134
Racek, Irene 32, 134
Radditz, Jeanne 315
Radel, Floyd 134
Rader, Maria 167
Rades, Marion 77, 134, 202
Radus, Joyce 315
Ragaz, Florian 304
Ragatz, Roy 163
Rahmtlow, Lois 32
Rahn, P. 343
Rahn, Walter 91, 134, 275
Raike, Barbara 169, 315
Raka, Eugene 356
Ralph, Martin 31
Ramlow, Doris 308
Ramlow, Richard 229
Ramsaier, R. 341
Ramsey, Robert 351
Ramsey, Wayne 261
Rank, Nancy 280, 296, 308
Ranson, Marion 32, 294
Ransom, R. F. 356
Rapp, Bernice 313
Rapoport, Barbara 295, 320
Rappoport, Jean 134, 295, 315
Rasmussen, Albert 54, 342
Rasmussen, Arlene 79, 88, 96, 97, 134, 194, 218, 282
Rasmussen, Donovan 59
Rasmussen, Paul 134
Rasmussen, R. 345
Rattin, Virginia 295
Rau, Catherine 289
Raulin, Paula 70
Rausch, Janet 292, 317
Rawn, W. C. 356
Ray, Betty Ann 284
Ray, Robert 248, 261
Ray, Vivian 32, 310
Rayne, Virginia 293
Rea, Coach George 254
Ready, Frances 317
Reagan, Robert 229
Reagan, Coach Robert 245
Ream, Alice 319
Ream, Charles 31
Reardon, Raeburn 284
Rebernick, Irene 315
Recek, L. L. 357
Reddin, Jean 134, 313
Reddy, Roneta 32, 216
Redford, Hazel 317
Redington, J. 342
Redlich, Betty 308
Redlich, E. 240
Redmond, Helen 134, 296
Redstrom, Ruth 313
Reed, E. 343
Reed, F. S. 356
Reed, H. B. 357
Reed, Martha 317, 157
Reed, Mary Anne 79, 157, 203, 205, 282
Reed, Thomas 147
Reep, Daniel 199, 330
Reese, Emma 134
Reese, Hans 81
Reetz, Anne 296, 308
Reeves, Wilborn 350
Rehfeld, Robert 261
Rehm, Fred 261
Rehr, Henry 59, 134
Reich, Robert 238, 269, 273
Reichart, Florence 135
Reichart, Marilyn 287, 317
Reichmann, Ruth 78, 315
Reichman, Hannah 72, 321
Reif, Jane 288
Reigrod, N. 341
Reihansperger, Joan 308
Reimer, Jackie 308
Reimer, Shirley 77, 135, 313
Rein, Doreen 32
Rein, Mildred 135, 313
Reinke, Don 31
Reinke, La Verne 317
Reisch, Anita 313
Reisinger, Barbara 135, 289
Reisner, Sheila 135, 373
Reiss, Richard 135
Reiter, Martin 198
Reitz, Ardice 32, 135
Reitz, Marilyn 313
Remley, Rachel 70, 315
Rendall, Jean 32
Rennebohm, Fern 217, 288
Rennebohm, Robert 256, 261
Renourd, Yvonne 76
Reuskers, Pat 198, 309
Reoder, Helen 153
Resnick, Cecelia 316
Retchin, D. 345
Reuschlein, Earl 136
Reutter, C. 343
Reynolds, Betty 79
Reynolds, Jane 32, 313, 341, 342
Reynolds, May 30
Reynolds, Wes 248
Rezin, Muriel 286, 317
Rhodes, Elaine 135
Rhodes, Lenore 135, 313
Rice, T. 342
Rice, O. 345
Rice, Lt. Robt 336
Rich, Mary Ann 317
Richardson, Elizabeth 285
Richardson, Nancy 135, 287, 327
Richardson, Norma 315
Richter, Nancy 291
Rieder, A. R. 357
Riederer, Clarence 329
Riegen, William 57, 60
Riemer, Mildred 324
Rien, D. 289
Riesch, Anna L. 311, 313
Riese, John 135
Rigg, J. 341
Riggs, Dorothy 44, 311, 313
Riley, John 95
Rinehard, Doris 79, 308
Ring, Ruth 30, 32, 135
Ringle, Arleen 313
Riphohn, Betty 203
Ripilnger Grace 135
Rippe, Russ 229
Riseden, J. 343
Ristedt, George 308

THE HOME OF MEN'S WEAR
OF DISTINCTION
at Wisconsin

SPOO *and Son*
18-20 N. Carroll Madison, Wis.

We Specialize in . . .
STUDENT PRINTING

●

Job Printing &
Publications of
all Kinds . . .

CAMPUS PUBLISHING COMPANY
"Just Off the Campus"
823 University Ave. Badger 1137

to the class of 1944 . . .

Bon Voyage and Happy Landings

May you meet your individual problems and fulfill your obligations, with the foresight, skill, and integrity that are a part of the traditional leadership of Wisconsin men and women.

OSCAR MAYER & CO.
Over 60 Years of Service

Ristow, A. 261
Ritchie, Meryl 32, 216, 294
Ritter, William 261
Ritter, Evelyn 92
Ritz, Ervin 261
Ritz, M. 341
Robbins, George 277
Robeck, Gordon 55, 58
Roberts, Rea 151, 289
Roberts, Celia 319
Roberts, Doris 135
Roberts, D. 343
Roberts, Elizabeth 77, 135, 216, 315
Roberts, Jean 315
Roberts, John 261, 345
Roberts, Margaret 135
Robertson, Edward 163
Robertson, Jane 288
Robin, W. 343
Robinson, Arlene 135
Robinson, B. 345
Robinson, Dorothy 325
Robinson, Jean 29, 32, 33, 136, 323, 325
Robinson, June 70
Robinson, K. 341
Robinson, William 255, 351
Roche, Norlin 59, 136
Roddio, E. 293
Roddis, Allen 308
Rode, Ruth 319
Rogahn, William 154
Rodhers, Thomas 136
Rodiger, William 87, 88, 166, 189, 202
Rodman, H. 289
Rodrequey, J. 343
Rodriquey, F. T. 357
Roegner, Agnes 136, 313
Roen, Ralph 59
Hoff, A. 342
Roger, E. 343
Rogers, B. 345
Rogers, Barbara 293, 317
Rogers, E. 343
Rogers, Grace 317
Rogers, Henry 155
Rogers, Lucia 155, 156, 196, 293, 296
Rogers, Lucile 222
Rogens, Prof. Samuel 75
Roggy, Gerald 350
Rogovin, Murry 351
Rohde, Robert 136
Rohwety, Stanley 136
Rohrlich, M. 343
Roisum, B. 342
Rollins, S. 341
Romaine, S. 345
Romano, J. 343
Ronal, W. 341
Ronnigan, O. 345
Ronshauger, R. N. 341
Rooney, Harold 261
Rooney, Ray 299
Ropp, P. 342
Rosanott, Eugene 198
Rose, Doris 313
Rose, Dorothy 319
Rose, Jo Ann 136, 296
Rose, Paul 154
Rosen, Fred 136
Rosenbaum, E. 321
Rosenberg, Dorothy 88, 136, 295, 313
Rosenberg, Judith 181, 318
Rosenberg, Mary 308
Rosenberg, Norman 136
Rosenberg, Ruth 295
Rosenberg, Thomas 261
Rosenblatt, I. 343
Rosenblum, R. 343
Rosenfield, M. 345
Rosenfield, S. 341
Rosenstern, N. 345
Rosenstock, J. 283
Rosenthal, B. 341
Rosenthal, N. 341
Rosin, Phyllis 318
Rosou, M. 345
Ross, B. 32
Ross, Frank 73
Ross, Harry 35, 302
Ross, Miss Sarah 311
Ross, T. 341
Rossini, Delia 32
Rossini, Lillian 309
Roth, Frances 308
Roth, Edith 32
Roth, R. 341, 345
Roth, William 261
Rothe, C. 342
Rothschild, Robert 350
Rothschild, William 350
Rotter, Marshall 258
Rotter, Royal 154, 273
Rousey, Mateel 201
Rousey, Willa 29, 32, 34, 90, 136, 201
Roush, G. 345
Rowe, D. 341
Rowe, G. 342
Rowe, Marjorie 291, 308
Rowe, Vera 32, 136
Rowland, Jean 286
Rowlands, Morris 53, 61
Rowntree, Ruth 319
Rozon, I. 33
Ravis, Richard 351
Rrzydryga, T. 343
Ruark, F. S. 357
Rober, M. 343
Rubenstein, Esther 321
Rubenstein, Hugh 303
Rubenstein, I. 354
Rubin, Marian 313
Rudersdorf, Ward 261
Rudolph, J. 345
Ruedisili, Dean Chester 190, 323
Ruetenik, Elaine 217, 292
Rugee, Caroline 77, 136, 156, 202, 216, 308
Ruhauder, J. 342
Ruka, Mary L. 70, 181, 289
Rummell, T. 342
Rumsey, Paul 351
Rundell, Prof. 227
Runge, Louise 319
Rupp, Beverly 136
Rupp, Kathryn 136
Rusch, Betty 49
Rusch, Dorothy 49, 136
Russ, Richard 274
Russel, Frances 32
Russell, Lorna 217
Russell, Ruth 136, 308
Rust, Dorothy 32, 33
Rustman, John 303
Rutten, B. 341
Ryall, Helen 313
Ryall, Ruth 32, 313
Ryan, Ann 136
Ryan Kathleen 29, 30, 61, 137, 156, 286
Ryan, Patricia 70, 308
Rychman, Stanley 201
Rydan, Evelyn 137
Ryerson, John 198
Ryser, Al 241

S

Saaris, U. 345
Sacarney, Elaine 92, 321
Sachtjen, Muriel 137
Sadetschate, Bob 261
Sacks, L. 295
Sadek, R. A. 357
Saenz, J. 345
Safford, T. 341
Safir, A. 345
Safranske, Dorothy 288, 329
Sage, Janet 85
Saiki, Toshio 305
Salatino, J. 341
Salay, Joe 137
Saldana, R. 343
Salen, Roberta 92, 137, 216, 308
Salen, Sallie 216, 308
Salick, Margaret 137, 194, 291
Salins, Barbara 318
Salk, P. 341
Sally, Wallace 350
Salm, J. 33
Salmi, Reino 59, 137
Salt, W. 341
Salter, Robert 137
Samber, C. 341
Sambery, M. 342
Samp, Helen 85, 201, 282
Samp, Robert 199
Sampson, Rosalie 87, 89, 137, 308
Sampson, W. 343
Sanchez, Mary 308
Sandberg, A. 341
Sandegren, Lt. Ray 336
Sanderson, Harriet 313, 323
Sandin, R. 343
Sandro, D. 343
Sands, James H. 154
Sandsmark, A. R. 356
Sansteel, Connie 309
Sanford, Kathryn 170, 317
Sanford, Pat 291, 308
Sanger, Coach Carl 258
Santala, E. 341
Sanwick, T. 345
Sapowitch, Shirley 203, 318
Sarge, Phyllis 313
Sargent, Jean 201
Sarokin, I. 341
Sasam, R. 345
Sasek, L. 343
Sater, Melvin 325
Sauld, Bernice 317
Saunders, Dorothy 137, 222, 313
Saunders, Joyce 315
Savag, C. 356
Savaglio, Yolanda 308
Savige, Martha 315
Savin, H. 341
Savini, G. 342
Sawyer, Ann 289, 317
Sawyer, Norman 31, 345
Sax, Stanley 306
Saxer, John 261
Saxer, William 261
Sbuttoni, J. 343
Scanlan, Corp. F. 343
Schaab, Henery 350
Schaak, Gertrude 137, 309, 324
Schacht, Norman 31
Schaefer, Doro 315
Schaetyle, Janet 137 290
Schafer, Leslie 166, 308
Schafer, Maragaret 292, 319
Schalz, Elaine 308
Schanen, Shirley 181, 282
Scharf, Marilynn 294
Schaub, Musiel 78, 177, 216, 285
Schauder, Phyllis 313
Schaufelberger, R. 343
Schaumberg, Wilmer 61, 169, 276
Scheb, A. 341
Schechtman, May 137, 295
Scheele, Beverly 32, 137, 184, 308
Scheer, Dorothy 315
Scheets, David 137, 275
Scheffler, Mary Lou 308
Scheibelhut, Clement 137, 327
Scheiter, Jean 281, 296
Schettins, L. 341
Schelar, Virginia 313
Schellinger, G. 33
Schenk, Elinor 284
Schenk, Ray 167
Schepers, O. C. 357
Scherer, Joan 166
Scheutz, L. 343
Schiff, Marcelle 137, 321
Schiller, Eilleen 85, 201
Schimmerl, K. 343
Schindler, Katherine 87, 88, 138, 156, 158, 188, 282
Schlarger, R. 342
Schlingen, Lucian 276
Schleif, Robert 304
Schlom, Elizabeth 70, 166, 169, 177
Schlosser, F. 345
Schlough, M. 33, 35
Schlytter, Miriam 70
Schmidt, Arthur 58, 138
Schmidt, Beatrice Ann 138, 317
Schmidt, Carl William 155
Schmidt, Donald Arthur 138
Schmidt, Erwin 156
Schmidt, Eugene 138
Schmidt, Gerry 261
Schmidt, Janet 168, 330
Schmidt, R. C. 357
Schmidt, Richard 54, 138
Schmidt, Robert 138
Schmidt, Roy 58
Schmidt, Vergie 327
Schmidt, W. 341
Schmieder, Hazel 138, 282
Schmilding, E. 341
Schmitt, Art 154, 345
Schmitt, M. 315
Schmitt, Nancy 85, 308
Schmitz, Jane 284, 315
Schmitz, Patricia 70, 291, 308
Schmitz, Richard 198, 305, 323
Schmitz, Robert 138
Schmitz, William 138, 189, 191, 262
Schneider, Alyce 317
Schneider, Arnold 138, 194
Schneider, B. 345
Schneider, Hubert 258
Schneider, J. 343
Schneider, Lloyd 262
Schneider, Margaret 30, 34, 138
Schneiders, Betty 293
Schneyer, S. 343
Schnur, Al 90, 305, 306
Schocke, Eudare 138, 295
Schoenfield, Henry 262
Schoenike, Howard 262
Schonmann, Geraldine 31
Scholbe, Jack 58, 138
Scholberg, Kenneth 154
Schon, J. 341
Schoof, Alice 32, 317, 286
Schoonover, R. 345
Schraa, Mary 79
Schrage, Dorthy 138
Schrage, Henry 138
Schramm, Dorothy 307
Schramm, Florence 287
Schrashun, Alfred 351
Schreiber, Elizabeth 289, 317
Schreiber, H. 341
Schreiber, Otto 57, 60, 138
Schreiber, Peggy 138, 269
Schreiber, David 262
Schrieber, A. 342
Schroeder, Carla 282, 315
Schroeder, Gordon 201
Schroeder, Harry 269, 276
Schroeder, John 328
Schroeder, J. 342
Schroeder, J. 343
Schroeder, Ruth 139, 286
Schroeder, Shirlee Ann 139, 315
Schroeder, William 139
Schrook, Virgil 201
Schubert, Helen 139, 201, 217, 288
Schuette, John 139, 156, 169
Schuler, Frederic 155
Schuler, Robert 303
Schuller, G. 341
Schultz, Alice 310
Schultz, Boyd 39, 139
Schultz, Dolores 313
Schultz, Gwendolyn 139, 308
Schultz, L. 341
Schulz, Paul 302
Schultz, Ralph 95
Schultz, Ruth 313
Schumacher, Barbara 201
Schumacher, V. 285
Schumann, Marilyn 91, 92, 93, 177, 313
Schumacher, Virginia 139
Schumpeit, Robert 305, 323
Schurr, Paul 31
Schultz, Angeline 313
Schuweiler, M. 345
Schuyler, Jean 153, 201, 313, 327
Schuyler, Robert 139
Schwab, Bettie 295
Schwab, Nancy 319
Schwagert, Bernard 31
Schwager, Julie 320
Schwalbe, Ethel 167
Schwandt, Ellen 290
Schwangel, Clarence 262
Schwanke, Marjorie 309
Schwarm, Eula 139
Schwartz, Kenneth 139
Schwartz, Marion 32, 288, 316
Schwartz, Sheila 316
Schweigert, Beatrice 32, 329
Schweitzer, James 199
Schweitzer, Theodore 59
Schwenn, Edith 216, 284
Schwezyk, Frank 59
Scappetone, O. 345
Scott, Alfred 350
Scott, Bradford 33, 35, 203, 325
Scott, Harlo 262
Scott, Saditt 293
Scott, Rachel 32, 139, 315
Scott, Walter 201
Scott, William 350
Scovill, Phyllis 201
Scrinopskie, Elaine 317, 326
Scully, Emily 49
Scurfield, J. 341
Sczepanski, Helen 309
Seaborg, C. H. 357
Sebold, Charles 139
Sedlet, Jacob 139, 306
Sedd, Linda 296, 317
Seelinger, Len 262
Segal, Elinor 139, 283
Segal, Harold 154
Segall, Soloman 295
Seibert, Betty 32, 313
Seipp, Helen 169, 315
Seitz, S. 341
Selbo, Glen 240, 241, 242, 243
Seleen, Eugene 350
Self, Clarence 229, 238
Seller 343
Selles, H. S. 356
Selzer, Betty 293, 308
Selzer, Simon 350
Semenske, A. 341
Semler, Louise 139
Semler, W. 342
Semmens, Elizabeth 202, 217, 292
Semrad, Robert 229
Senft, John 262
Sengbush, Raymond 61, 256
Senger, F. 357
Sentey, Robert 193, 345
Sercus, Lynn 318
Sesso, Louis 139
Setter, Mildred 168, 313
Settlage, C. 342
Settlage, P. 342
Sensenbrenner, Frank 21
Severe, Jean 85, 201, 327
Severns, Jane 139, 218, 280, 290
Severt, R. 343
Sewall, Gay 190
Sexton, Marianna 140, 296
Sexton, Mary 313
Seymour, O. 341
Shafer, Lillian 321
Schaffer, V. 341
Shager, Mary 313
Shampo, George 255
Shape, R. 345
Shapiro, Dorothy 283
Shapiro, Cpl. Herman 347
Shapiro, R. 343
Shapiro, Sylvia 320
Sharman, R. 341
Sharpe, Jane 201, 285, 308
Sharpe, Marjean 216, 313
Sharpe, Ruth 293
Sharrott, Burnette 313
Sharvzin, Arthur 140, 326
Shaw, John 55, 57, 60, 61, 140
Shaw, Martha 70, 140, 288, 315
Shaw, Nathan 351
Shea, Edward 351
Shearer, Capt. Vernon 336, 345
Sheehan, E. 342
Sheer, Dorothy 313
Shellberger, Cpt. Charles 347
Shepanek, N. 343
Shepard, Ida 288
Shepard, Mary 290, 313
Shepard, Winifred 287
Sherer, Joan 153, 296
Sherman, Anette 316
Sherman, Chris 155
Sherr, L. 341
Sherr, M. 341
Sherrard, Mary 293
Sherrech, G. 342
Shervey, Lucille 313
Sherwin, Genevieve 61, 140, 190
Shew, Janette 222
Shewezyk, Frank 140
Shillfarth, Janet 315
Shinkenberg, Ruth 315
Shippee, Jr. E. 357
Shire, M. 284
Shirley, D. 342
Shoenfeld, Morton 318
Shonts, Marjory 140, 280, 290
Shoreen, E. 345
Shovers, Laura 90, 283
Showers, Mary Ann 153
Showers, Marylis 313

Favorites on the Campus Since 1914

KENNEDY-MANSFIELD Dairy Products

Laboratory Controlled Quality

KARSTENS
On Capitol Square
22 North Carroll

DISTINCTIVE
APPAREL FOR
MEN

3 Student Headquarters
STATE and LAKE UNIVERSITY and RANDALL
PARK and UNIVERSITY

Drugs Cosmetics Tobaccos
School Supplies
Fountain Service and
Prescription Service

RENNEBOHM
BETTER DRUG STORES

WESTERN STATES
ENVELOPE COMPANY

Manufacturers of
ENVELOPES FOR YOUR NEEDS
Felt Brush Gummed

1616 West Pierce Street
MILWAUKEE, WISCONSIN

Shuey, Henry 39
Shulman, D. 345
Siebye, H. 345
Siefert, Jerry 262
Siegel, Bernard 91
Siegel, Robert 303
Sielaff, Myron 303
Siesel, Sally 313
Sietsema, R. J. 357
Sievers, David 324, 342
Siffert, F. 343
Sigurdsson, Sigurd 43
Sikora, R. 33
Silber, E. 342
Silberman, Max 58
Siler, Betty 315
Silgen, Betty 140, 319
Silver, Ruth 283
Silverblatt, Ruth 321
Silverblatt, Shirley 295
Silverman, I. 341
Silverman, Priscilla 295
Silverness, Joan 313
Silverwood, Nancy 78, 140
Simmons, G. 341
Simmons, L. 343
Simon, Charles 31
Simonsen, Meta 317
Simonsen, Norma 290, 317
Simpson, William 238
Sinamark, Dorothy 140, 288
Singer, Eileen 140, 313
Singer, Marjorie 321
Sinnott, D. 341
Sinske, Kay 288
Sipes, Lenore 49, 140, 156, 163, 168, 315
Sirofsky, S. 342
Sisk, Harriet 289
Siskwid, Judith 201, 320
Sittler, Libby 282, 317
Sjogren, Janet 315
Sjolander, John 154, 199
Skadland, Pat 91, 290, 308
Skaggs, Eileen 315
Skarakis, Mary 153, 315
Skeels, R. 342
Skelding, Jerry 248
Skenazz, M. 345
Skinner, Mildred 79, 203
Skolas, Beulah 140
Skovsted, C. 341
Skowlund, David 140
Skrgypek, E. 341
Skrivseth, Marilyn 217
Skrivseth, Robert 59, 140
Skryzypczak, C. 32
Skuhra, Joseph 140, 302, 305, 306
Slack, Winifred 32, 140, 291
Slaker, Sue 286
Slaughter, R. 343
Slemmons, Marion 317
Slette, Arlene 70
Slichter, Marjorie 289
Slightam, Margaret 21
Slive, Annette 140, 316, 326
Silverberg, Julie 318
Sloane, Mildred 321
Slocumb, Aileen 308
Slohm, Lila 318
Slomowitz, Irving 183
Slotnik, I. 342
Small, Barbara 201, 296, 308
Small, Shirley 141, 313
Smedal, Ann 308
Smedal, Elaine 78
Smiles, Florence 141
Smith, Andy 262
Smith, Carol 317
Smith, Des 240, 241, 242, 243
Smith, E. 345
Smith, Edward 154
Smith, Elaine 70
Smith, Elmer 141
Smith, Eugenia 141
Smith, Harmon 350
Smith, Hazel 313
Smith, Helen 222
Smith, J. 343
Smith, James 59, 141
Smith, Josephine 299, 308
Smith, June Ann 289, 296, 313
Smith, K. 282
Smith, Lawrence 350
Smith, Leland 31
Smith, Marian 141
Smith, Mary 216, 313
Smith, Mary E. 308
Smith, Mary Jean 291, 308
Smith, Mary Katherine 141
Smith, Maxie 70, 315
Smith, Miriam 91, 153, 282
Smith, Muriel 141, 342
Smith, Norma 141, 319, 342
Smith, Robert 141, 262
Smith, Mrs. Russell 291
Smith, Shirley 284, 313
Smith, Walker 141
Smuckler, Elaine 91, 155, 313
Smythe, Robert 43
Snyder, Anna May 209, 215, 282
Soderberg, Mary Lou 216, 311, 315, 327
Soeby, J. C. 357
Soergel 251
Soffer, A. 342
Sogalyn, L. 321
Soit, Francois 313
Soit, Richard 56, 141
Solberg, Dorris 286, 321
Solm, J. 35
Solomon, Edythe 318
Somers, J. 343
Sommers, M. 345
Sondergaard, Elaine 313
Sonedal, A. 286
Sonnenberg, Doris 321
Sonnenberg, Pat 287
Sonnemann, Karl 94, 141, 186, 194, 195, 199, 306, 324
Saper, D. 321
Sorenson, H. 342
Sorenson, L. 342
Sostazko, J. 341
Soter, S. 341
Sovitzky, Nina 315
Spangenberg, C. M. 357
Spaulding, J. 342
Speckhard, G. 341
Spector, Jane 317
Spector, Paula 141
Spees, Nelda 32
Spellman, J. 341
Spence, D. 345
Spencer, D. 345
Spencer, Marjory 321
Spengler, Susan 289, 308
Spengler, William 271
Sperry, Margaret 32, 293
Sperry, Rosemary 313
Spiece, Tom 141, 305, 306
Spiegelman, Sonia 283
Spies, Lois Ann 77, 141, 156, 203, 313, 327
Spiller, Betty 317
Spindt, Rodrick 39
Spitka, R. 342
Spitzer, Betty 313
Spitzer, Elroy 58, 141
Spitzer, Robert 31
Spoerl, Janice 141, 319
Sprackling, R. 290
Sprenger, Robert 174, 194, 195, 276
Sprigg, R. M 356
Springer, Frank 142
Springer, Joseph 145
Sprowls, Anne 142, 282
Spuhler, Dorothy 308
Spurrell, Alice 330
Srdich, L. 345
Srdich, Louis 31
Staats, Priscilla 32, 313
Stack, Donald 142, 271
Stack, W. 341
Stadler, R. 341
Stafford, Frank 262
Staidal, Doris 79
Stagg, Mabel 32, 313
Stagg, Mary Aleda 79, 166, 290
Stagliano 342
Staley, Marion 31
Stall, Margery 71
Stambaugh, L. 342
Stanelle, Elaine 32
Stange, Karl 142
Stange, Paul 142
Stanley, Duane 31
Stannard, Dorothy 308
Stannard, Gilbert 269, 274, 342
Stanton, Joan 97, 283
Stanton, Rosalind 286
Stark, Marjorie 282
Starobin, R. 343
Stasieluk, Laura 70, 71
Stathis, N. 342
Statz, R. G. 357
Stauffacker, Hazel 71, 96, 97, 157, 183
Stauffer, Ruth 309
Stauisauskis, Elaine 201
Staunton, Sally 308
Stavrum, Jean 315
Stearns, Rhodora 313
Steele, Eleanor 321
Steen, F. 343
Stefaniak, F. 341
Steffen, Marion 201
Stefferud, Luella 313
Steig, John 59
Steil, Brenna 85
Stein, Joan 317
Stein, June 313
Stein, Millicent 168, 170, 183, 203, 320
Steinauer, Joe 245
Steinbach, Marjorie 77, 142
Steinberg, Charlene 153, 313
Steiner, Elaine 313
Steivgraeber, Joseph 31
Steinhauer, Joseph 253
Steinhaus, J. 342
Steinhaus, Mila 96, 97
Steinhauer, Shirley 201
Steinsberger, Elizabeth 156, 203, 287
Steinweg, C. 341
Steiro, Gladyn 32, 315
Steldt, Harriet 32, 315
Stenbach, M. 341
Stenjem, Elden 262
Stenman 246
Stenman, Glenn 229
Stenseth, Dagmar 142, 313
Stephan, Clarence 262
Stephan, Peter 350
Stephens, Adele 77, 151, 158, 203
Stephens, Jane 293, 308
Stephens, J. 345
Stephenson, Mildred 313
Stephens, Thomas 258
Stern, C. 345
Stern, E. 341
Stern, Jean 320
Stern, June 142
Sternberg, Alice 313
Stettler, Hulda 30
Steuerwald 153, 313
Steusser, Ralph 256
Stevens, Betsy 85
Stewart, C. 342
Stevens, C. 345
Stewart, F. 345
Stewart, Margaret 319
Stewart, Sara 288, 308
Stewart, Warren 154, 199
Stewart, William 350
Stibeck, R. 341
Stight, Marian 34, 294
Stickler, Emily 313
Stieg, Marjorie 85, 198, 201, 218 315, 325
Stight, Marian 142
Stille, L. 342
Stillman, Judy 284
Stillpass, Shirley 318
Stinson, H. 341
Stipp, R. 341
Stitt, Betty 32, 317
Stockland, Beverly 85
Stocks, W. 341
Stoddard, J. 341
Stoebber, V. 284
Stoke, Dean Harold 64
Stoll, Margery 70, 95, 142, 315
Stone, D. 343
Stone, Frances 217, 292, 317
Stone, R. 342, 345
Stopiak, J. 341
Storch, Robert 199
Storey, W. 343
Story, Melvin 198
Stoude, E. 35
Stouffer, James 142, 271
Stowe, R. 343
Strand, Vincent 341
Stang, Cline 142, 342
Strange, Alice 163, 171, 285
Strasser, Chester 258
Stratman-Thomas, Helene 327
Strauber, Rhoda 318
Strauss, M. 282
Strebel, Esther 42, 44, 45, 142, 156, 286
Strehlow, Robert 304
Streich, L. 345
Stringham, P. 341
Stroebel, Ruth 291, 313
Stockland, Beverly 201
Strohm, Jack 154, 276
Stroud, Margaret 91, 93, 193, 290
Struck, George 262
Strunsky, Jean 320
Struve, Helen 313
Stry, Paul 142, 198
Stryk, Wanda 313
Stubbs, Kathryn 319
Stuckert, Shirley 153, 315
Stuckland, R. 343
Studebaker, Arnold 350
Studenmund, R. 341
Stuhldreher, Harry 226, 227, 229
Stuhler, John 203
Stumper, Bob 262
Sturderaut, H. 341
Sturm, Carol 286, 315
Stursa, Leroy 198
Stutzberg, Elaine 92
Stuyvesant, Bill 201
Suchman, Charlotte 142
Suchy, Marion 315
Sueflass, ... 291
Suelflow, Marney 280
Sugameli, A. 341
Suits, J. 342
Sule, F. 356
Suliger, Caryl 201
Sullivan, J. 345
Sullivan, Nina 317
Sullivan, Robert 256, 262
Sullivan, Warren 343
Sumner, Katherine 287
Sumner, William 27
Sund, Gilman 31
Sunderland, John 351
Sundquist, William 199
Sundt, Guy 227, 229
Sundt, Jane 286
Sunny, Irene 70, 142, 163, 166
Sunny, Marion 201, 315
Surowiec, Eleanor 317
Sustarsio, J. 341
Sutherland, Russel 31
Sutherland, Virginia 143, 166, 291
Sutter, J. 282
Sutterlin, J. 345
Suttor, R. 345
Sveinbjornsson, August 39, 143
Svobodo, Gordon 143, 156
Svobodo, James 143, 329
Svobodo, R. 345
Swain, Lester 351
Swancutt, W. P. 262
Swanson, Iris 313, 315
Swanstrom, Willard 57, 60, 143
Swartz, Robert 154
Sweeney, Barbara 290, 317
Sweeney, Ed 90, 143
Sweeney, Pat 77, 88, 90, 153, 290, 317
Sweet, Jack 253, 276
Sweezey, Ruth 285
Swennes, Carol 143, 294
Swenson, J. 346
Swenson, Joan 32, 343
Swetaua, A. 342
Swett, Carolyn 308
Swiggum, Chrystal 143
Switzer, R. 345
Synes, Miriam 320
Syring, O. 30, 53
Szabo, V. 345
Szarkowski, John 198
Szujiwski, Henry 329
Szumoniak, C. 341

T

Tabor, William 351
Tack, Adrienne 285
Taecker, Rollin 39
Tanghe, Althea 153, 313
Tanghe, John 143, 277, 327
Tapheband, J. 345
Tappe, V. 341
Tappins, Ruth G. 143, 282
Tarini, J. 341
Tarquinio, Lt. Michael 336, 345
Taschek, Elsie 187, 199
Tasso, Secoudina 315
Taxen, Shirley 153, 313
Taxman, H. 343
Taylor, Barbara 143
Taylor, Betty Ann 296, 315
Taylor, George 350
Taylor, Harold 183
Taylor, Jo 280, 282, 143
Taylor, J. 342
Taylor, Marshall 229
Taylor, Nannette 85, 219, 313
Taylor, William 350
Tearman, Sara Jane 319
Tebbetts, Fanchon 177, 288, 308
Teckemeyer, Dorothy 284
Teckemeyer, J. 290
Tedderson, Marie 319
Teed, R. 341
Tetters, R. 341
Tehan, V. 298
Teichner, Victor 198
Teichran, Rudolph 229
Telaar, Doyle 306
Telford, R. 345
Tellor, Margaret 49, 143, 168, 315
Tenebaum 341
Tennant, John 262
Tennis, Francis 59, 304
Tenney, Baird 203
Tennyson 342
Tenuta, Catherine 313
Tepley, Lester 39
Teplinsky, Ervin 143
Teplinsky, Lorraine 313
Terrill, E. 341
Teskoski, Joseph 275
Tetzlaff, G. 33
Teuscher, John 88
Thayer, Doris Marion 143, 313
Thayer, Prof. Frank 67, 179, 183
Thaler, L. 345
Thiede, Gretchen 315
Thielke, R. 33
Theimman, C. 293
Thoben, Edward 350
Thoke, Richard 177, 276
Thomas, Gordon 31
Thomas, Lt. Lawrence 336, 342
Thomas, Margaret 315
Thomas, Austin 351
Thomas, William Robert 143
Thompson, C. 342
Thompson, Donald 198, 199, 284, 304
Thompson, Edward 58
Thompson, Emerit 351
Thompson, Fern 44, 45
Thompson, Gertrude 143
Thompson, James 229
Thompson, Kathryn 30, 34, 143, 218, 313
Thompson, Kathleen 296, 317
Thompson, Lucille 70
Thompson, Mary Lou 313
Thompson, Peggy 328
Thomsen, Pete 171, 144
Thornally, Richard 262
Thornberry, Pauline 201
Thorne, Blaine 327
Thornton, Phyllis 32, 33, 307
Threinen, Jane 286, 313
Threinen, William 262
Thue, Mooneeyn 144, 288
Thurk, Nathalie 292
Thurman, Marion 144
Thurwachter, Loren 271
Tibensky, J. 341
Tickler, Jean 71, 144, 156, 218, 285
Tiedemann, James 54
Tiefenthaler, Beatrice 144, 296
Tillotson, Sarah 310
Tilton, Betsy 70, 307
Timm, Barbara 328
Timmel, Frederich 154
Timmons, Richard 303
Tipple, Lucille 32, 144, 216, 323
Tillotson, Sally 201
Tobin, Patricia 85
Tobish, Sally 144, 315
Tocquigny, G. 343
Todd, Bernice 313
Todd, Joyce 32, 313

For Years . . . Students have been saying

"GET IT AT THE CO-OP"

A Complete Department Store of Student Needs . . . Under One Roof

At the Co-op

C. W. ANDERES CO.
Men's Clothing--Sports Wear and Furnishings

THE UNIVERSITY CO-OP STORE
Books and Student Supplies

W. J. RENDALL'S
Girls' Apparel--Sports Wear and Accessories

Toepfer, Jean 32
Tofson, Wanda 191, 308
Tofte, Neilson 345
Tolonsen, A. 345
Toltzen, Jean 284
Tomlinson, Charles 144, 185
Toomey, Thomas 255
Tompkins, Barbara 289
Tompkins, Clarissa 3, 93, 176, 177, 313
Toner, Charles 275
Toop, LeRoy 351
Toops, Emory 39
Topping, Polly 170, 177, 313
Torgerson, Douglas 330
Torgerson, Eva June 77, 216, 313
Torgerson, Prof. T. L. 47
Torke, Doris 315
Tormey, Catherine 144
Turno, Elmer 262
Torrington, W. 345
Toudt, H. 33
Toutant, I. C. 357
Tower, Jeanette 317
Towle, John 262
Towle, William 262
Townsend, Geraldine 220
Townsend 293, 343
Toy, Edith 144, 309
To-Yeh, Hsia 168
Trace, Mary Ann 319
Trace, Robert 303
Tracey, Gloria 309
Trafford, D. 343
Tragitt, Henrietta 144
Tragitt, Sue 328
Traut, Frances 321
Trautmann, Lt. Lester 336, 342
Trautmann, Paul 144
Troyser, Shirley 153, 325
Trebilcock, Georgia 96, 97, 144, 156, 158, 281, 293
Treichlinger, J. 343
Trembeth, Dorothy 319
Tresh, W. 341
Trettin, Caryl 153, 282
Trettin, Robert 59, 167
Tribolvii, T. 345
Trieloff, Norma 201, 313
Triyillo, J. 343
Trockman, Ida 316
Trommlitz, J. R. 357
Troshinsky, Florence 316
Troup, Richard 271
Trotter, Wallace 351
Troup, Thomas 271
Trout, Chancey 356
Troxell, Dean Louise 23, 153
Trubin, Sybil 203
Trumbower, Prof. Henry 41, 183, 227
Truog, Prof. 227
Tsangeos, Angelo 350
Tschernitz, John 61, 167, 177
Tubbs, Mary 32, 33
Tubbs, William 31
Tucker, D. 341
Tucker, Lt. Linton .....
Tucker, Marilyn 317
Turchen, Eva 144, 156, 295
Turco, Peter 262
Turgeon, Cpl. Peter 203
Turnbull, William 241
Turner, Polly 70, 289
Turner, Robert 56, 144
Tweedy, Mary 217, 288, 317
Tyburski, C. 341
Tyrell, F. 290

U

Ueager, R. 341
Uecke, Dorothy 280, 290
Uecke, Mary E. 144
Uehling, Glenn 276
Uehling, Leah 222
Uhlick, Doris 144, 315
Underwood, W. 345
Upton, W. E. 357
Urbaniak, Doris 149, 219
Urbanski, Caroline 313

V

Vail, A. H. 356
Valaske, Betty 313
Valdespino, A. 343
Valenti, Frank 303
Valentine, Katherine 315
Valentine, Vivianne 145, 284
Vallier, Betty 96, 97, 145, 281, 282
Valinto, F. 341
Vandall, Lois 145
Vandamme, R. 345
Van Derhyden, Dorothy 319
Vanderpoel, Robert 304
Vandervort, Gordon 199
Vanderwalker, Helen 315
Van de Sand, Virginia 145, 317
Van Driest, John 145
Van Dyke, Arthur 302
Vane, G. 341
Van Eweyk, Jean 293
Vanhaverbeke, George 145
Van Roo, Chester 29, 35, 302
Van Sickle, Floyd 262
Van Sickle, Robert 262
Van Sinden, Jean 313
Van Tress, R. 341
Van Vleet, W. C. 357
Varker, Ruth 32, 145
Varlas, G. 345
Varney, C. M. 337
Varney, V. 33
Varnum, William 47
Vasilion, Kay 309
Vasis, Ardys 145
Vasquiz, J. 345
Vater, William 56, 145
Vaughn, Capt. Jerry 336, 342
Vaughn, Patricia 145, 155, 323, 325
Vdey, Mary 309
Vea, Joan 145, 285
Vea, Willard 262
Venard, G. 345
Venatta, Betty 308
Venzke, G. 345
Verich, Gloria 315
Verville, G. 345
Vestri, E. 341
Vetter, Miriam 222, 323
Vetter, Robert 39
Vick, Alvin 154
Vicklund, Clarence 248, 252
Viereg, Donald 262
Vig, E. 342
Vigezzi, M. 341
Vinocur, R. 32
Virnig, Mary 90
Vitulli, Ardmore 145
Vivian, Virginia 32, 34, 217, 222, 288
Voorsanger, Alice 326
Vodak, Leonard 31
Voegeli, Donald 151
Vogds, Evans 262
Vogt, H. A. 356
Vogt, S. 342
Voien, Earl 350
Voigtlander, H. 35
Volak, Helen 145
Vollmer, Art 185, 277
Vollrath, Karene 153, 289
Volz, George 199
Von Der Sump, Betty 145
Von Grueninger, R. 286
Voshall, M. R. 356
Voy, Jeanne 286, 317
Vranesh, George 262
Vrooman, Charlotte 199, 319
Vutech, J. 342
Vye, Barbara 220
Vye, Katherine 293

W

Wachel, A. 341
Wachtl, William 53, 59, 145
Wagley, Caroline 145, 296
Wagner, Diana 282
Wagner, Hale William 145
Wagner, Jeanette 85, 201
Wagner, Robert 276
Wagner, Kay 85, 201
Waisbren, Burton 146
Waite, Helen 28
Waits, C. 341
Walasek, Otto 330
Waldbillig, Audrey 32
Waldschmidt, Audrey 92, 169, 290
Waldshiem, Gloria 318
Waler, D. 341
Walhberg, J. 341
Walker, Adrienne 29, 317
Walker, Betty Ann 146
Walker, D. R. 357
Walker, Nancy 293, 317
Wall, E. E. 356
Wall, Gerald 350
Wallace, A. 341
Wallace, Elizabeth 146, 289
Wallace, G. 341
Wallace, James C. 156
Wallace, Joan 319
Wallace, John 276
Wallbur, Betty 313
Wallenstein, H. 343
Wallerstein, Ruth 156
Wallestad Philip 146
Wallis Betty 285
Wallman Catherine 308
Wally Jean 181
Walquist Dorothy 313
Walsh A. 262
Walsh, E. V. 356
Walsh, James 262
Walsh, Coach Johnny 244, 245, 246
Walstad, Jud 327
Walter, L. 341
Walters, Mary 85
Walton, Judith Dana 146
Walz, Coach Allan 254
Wang, Dorothy 88, 169
Wank, Jack 303
Warburg, Philippa 313
Ward, Barbara 312
Ward, E. F. 356
Ward, William 31
Warden, Nancie 293
Wardrop, R. F. 357
Warner, Joan 32, 324
Warner, Rosa 289, 308
Warr, Margaret 284
Warren, Lt. Margaret 336
Worth, Joyce 32, 313
Washatha, Robert 198
Washauer, Jeanne 317
Washburn, Cliff 229
Washburne, Barbara 32, 308
Wasserbach, Lloyd 262
[illegible], Richard 146, 342
Wasserman, Stella 315
Watkins, Elizabeth 317
Watkins, J. 345
Watkins, Robert 350
Watske, Robert 155
Watson, Barbara 32
Watson, C. 341
Watson, Dorothy 315
Watson, Thomas 199, 271
Watts, A. 341
Watts, J. 343
Watts, M. 345
Watts, Marvin 146
Watzke, Don 155, 156
Weaver, R. E. 357
Webb, H. J. 357
Webber, Deborah Elaine 146
Weber, Betty 70, 288
Weber, B. D. 229
Weber, Clinton 31
Weber, Gertrude 146, 216
Weber, Marian 282, 308, 313
Weber, Ruth 146, 282
Webster, Barbara 33, 307
Webster, Carol 32, 313, 315
Webster, Knight 248, 249, 251, 252, 302, 305, 306, 323
Webster, Robert 146
Wechsler, J. 345
Weddell, Betty 308
Weddle, W. 341, 342
Wedin, Kenneth 32
Weeks, L. 291
Wegener, K. 345
Wegener, Karl 53, 146
Wegmann, R. 33
Wegner, E. 262
Wegner, Coach Fritz 256
Wegner, June 30, 34, 146, 209, 214, 288
Wehrwein, Prof. George 27
Weigand, Janet 77, 146, 324
Weigandt, Robert 262
Weigel, Charles 350
Weiger, Ralph 229
Weill, B. 341
Weinberg, B. 343
Weinberg, Irving 59
Weinblatt, J. 345
Weiner, Leonard 273
Weingarden, M. 341
Weinkauf, Ruth 317
Weinman, Lola 318
Weinstein, Ann 313
Weinstein, Laurence 326
Weinstein Marcella 315
Weir, Mary 289, 308
Weis, Paul 31
Weisblat, Abe 326
Weiser, Mortimer 147
Weiss, Mary Louise 320
Weiss, N. 342
Weisselberg, Jane 181, 308, 171
Weisser, Mortimer 306
Weisz, Alex 229
Welch, Helen 85, 147, 169, 282
Weller, R. 341
Welling, Ruth 88, 92, 96, 97, 147, 156, 158, 188, 283
Wells, Carolyn 147, 201, 291
Wells, Edward 302
Wells, Grace 44, 315
Wells, John 276, 325
Wells, Mary 315
Wells, T. 345
Welty, M. 341
Wenar, C. 345
Wendland, Russ 240, 242, 243
Wendt, Alice 32, 324
Wendt, Ernest 54
Wendt, Frank 154
Wendt, William 55, 29, 256
Wendorff, Roland 91, 147, 194, 195, 302
Wepfer, J. 342
Werkheiser, Mary 321
Werner, A. Matt 21
Werner, C. 342
Werner, Florence 147
Werner, Marjorie 147, 290
Wernick, Adeline 316
Wernig, Raymond 262
Wesslin, Bebe 315
Wesslund, H. 341
West, C. 341
West, R. 342
Westgor, Joanna 319
Weston, Jane 289
Westphal, Elizabeth 70, 147
Wetlaufer, Don 61
Wetzel, Chester 147, 248
Wetzel, Roland 54, 55, 248, 275
Wexler, Natalie 313, 315
Whatley, Matthew 229, 239
Wheeler, Jeanne 291
Whetzell, James 351
Whiffen, Viola 315
Whinfield, Ruth 313
Whitcher, Lee 293
White, Alice 147
White, Helen 153
White, Howard 39
White, J. 341
White, Mary 147, 195, 289
White, Nancy 201, 297, 327
White, Ruth 32
White, Virginia 147, 317
Whitfield, Arthur 151, 201, 203
Whitely, Nancy 285, 308
Whitford, Marjorie 147, 313
Whiting, William 342
Whitlock, Virginia 287
Whitman, Marjorie 308
Whitmore, Audrey 313
Whittemore, May 30, 32, 34, 147, 156
Wicher, Robert 147
Wick, Elaine 295
Wick, Warren 229
Wickicowski, C. 341
Wickman, Nadine 319
Wichner, Corrine 147, 294
Wicks, Virginia 147, 158
Widmer, Nancy 147, 287
Wieckert, Marion 307
Weigand, Mary 319
Wiegmann, Norman 324
Wiemann, Janet 287
Wiener, Shirley 320
Wierschem, Joseph 154, 256, 257
Wiesner, Milton 31
Wigdahl, H. 343
Wiggins, Daphne 148, 319
Wiggman, R. 33
Wilcowske, Evangeline 201
Wilder, C. 341
Wildermuth, Dorothy 289, 308
Wildinson, Donald 31
Wilets, Arthur 148
Wilhelm, Dorothy 77, 148
Wilhelm, John 350
Wilhelm, Marion 313
Wilk, Stanley 148
Wilkie, Charles 39
Wilkowski, Jane 71, 311
Will, Nancy 216, 308
Willding, Robert 262
Williams, Austin 302, 305, 306
Williams, Emlyn 205
Williams, Hariette 203, 287
Williams, Jane 296
Williams, John 56, 61, 148, 304
Williams, L. 345
Williams, Marilou 44, 45, 286, 317, 327
Williams, Mary 293
Williams, Ralph 59
Williams, Virginia 282
Williams, W. 345
Williams, William 262
Williamson, Anne 30
Willis, Frances 148
Willis, R. W. 357
Willson, Betty Jane 148
Willson, Patricia 148, 313
Wilson, Ann 286
Wilson, Betty 148, 168, 317
Wilson, C. 342
Wilson, Clyde 163
Wilson, D. W. 357
Wilson, Dorothy 61, 148, 190
Wilson, Elizabeth 201
Wilson, Prof. Leroy A. 51, 59
Wilson, Mary 261
Wilson, R. 33
Wilson, R. 345
Wilson, Richard 59
Wilson, Sanford B. 154
Wilson, Virginia 308
Wiltshire, Brenda 293, 315
Wimmer, Elizabeth 70, 181
Wimmler, Ted 49, 148
Winckler, Mrs. A. E. 286
Winci, Grace 148
Wing, Frank 31
Wing, Shirley 296, 317
Winger, Kathryn 287
Wink, Jack 262
Winkleman, Mary 93, 179, 208, 282
Winkler, William 148, 275
Winn, Elizabeth 70, 71, 148, 183, 311, 313
Winn, Harry 256
Winner, Betty Jeanne 29, 282
Winnie, Mrs. 285
Winnik, M. 343
Winslow, Joanne 319
Winter, Barbara 308
Winter, Patricia 308
Winters, W. 343
Winther, W. 341
Wiser, Jane 148, 309
Wisland, Shirley 282
Wissman, A. 341
Wisnicky, Gloria 148
Withey, Morton 51
Witte, K. 342
Witt, Mildred 29, 32, 33, 70, 184, 307
Witte, Keith 276
Wittenberg, Jean 45, 313
Witter, Grace 33
Woberil, Roy 58
Wcelffer June 77, 315
Woerpel, Marvin 56, 148, 185
Woeste, Joanne 70, 291
Wogner, D. H. 357
Wohlrabe, Curt 229
Wolf, Lorelle 35
Wolf, Wallace 326
Wolfe, Phyllis 282, 368
Wolfenden, Eleanor 319
Wolfenden, Marjorie 148, 319
Wolff, Ethel 313
Wolff, Joyous 313
Wolff, Leonard 29
Wolin, Maurice 350
Wolinsky, June Weiss 149, 155
Wolkov, Bernice 149
Wollenberg, Jeanette 282, 308

THE CHOCOLATE SHOP

★

. . . a Wisconsin Tradition

Typing -- Mimeographing -- Multigraphing

Reasonable Prices
and Prompt Service

THE COLLEGE TYPING COMPANY

THE OLDEST TYPING COMPANY ON THE CAMPUS

720 State Street (rear) Badger 3747

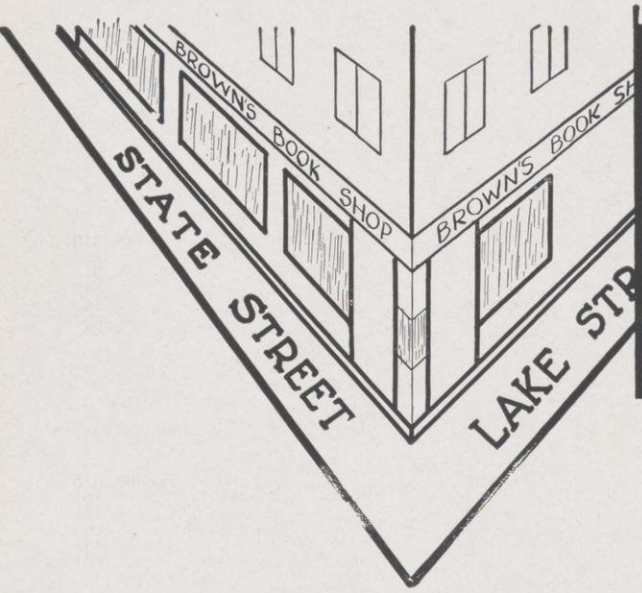

BROWN'S BOOK SHOP

STATE AT LAKE STREET

MADISON, WISCONSIN

Wisconsin's Largest College Book Store

BLACK PHOTO SERVICE

Official Group Photographer of
THE 1944 BADGER

Social and Professional
Fraternities and Sororities
Church Groups
Activity Groups

FINE QUALITY PICTURES

FAIRCHILD 8834 905 UNIVERSITY AVE.

Wollering, Walter.....54, 149, 277
Wollering, William..... 55
Wollins, Phyllis.....91, 317
Wolman, Betty..... 315
Wolske, Paul..... 31
Wood, B..... 343
Wood, Charlotte.....155
Wood, G..... 342
Wood, Louise.....32, 153, 313
Wood, Virginia.....70, 149, 313
Woodhouse, Virginia.....153, 282
Woodling, Martha..77, 96, 97, 192, 193, 209, 213, 311, 313
Woods, A..... 341
Woods, E..... 342
Woodworth, R..... 345
Worden, Sarah.....149, 155
Wordach, Eugene..... 149
Worthington, Virginia.....77, 149, 156, 202, 287, 327
Wranovsky, Ione..... 315
Wright, Ernest..... 350
Wright, G..... 341
Wright, Jasper.....305, 306
Wright, Martha.....149, 286
Wrocklage, Arbutus.....32, 317
Wrocklage, P..... 292
Wulk, Jerry..... 201
Wurth, Charles.....149, 169
Wyman, John..... 351
Wyman, N..... 341

Y

Yack, Jean..... 313
Yaczik, G..... 342
Yasui, Shu..... 330
Yates, Bette.....286, 317
Yates, L. M..... 357
Ycas, M..... 343
Yeh, Hsia..... 315
Yerkes, Anne.....292, 317
Yonk, Jim..... 229
Yordy, Margaret..... 297
York, Claude..... 262
York, Nancy.....216, 313
Yost, N.....32, 34, 315
Youhouse, J..... 345
Youmans, Joan.....281, 290
Young, Charlene.....286, 317
Young, Virginia..... 310
Young, Warren.....54, 59, 149
Younglove, Jean..... 317
Youngquist, Robert..... 351
Yount, Mary..... 286
Yundt, Charles.....39, 54, 61, 149

Z

Zable, Myra..... 149
Zajicek, Kathie..... 32
Zalay, C..... 342
Zamzow, William..... 39
Zander, Jeanette..... 32
Zarlengo, T..... 343
Zastrow, W..... 343
Zauft, Gibbs..... 256
Zax, F..... 295
Zebst, William..... 149
Zelikowitz, S..... 341
Zentner, Mary Jean..149, 156, 179, 296
Zeratzky, Mary..... 313
Zeratzky, Maryan..... 313
Zermer, Robert..... 239
Zermuehlen, Robert..... 304
Zevnik, Marjorie..... 216
Zdanowicz, Casimir..... 323
Ziarkowski, Mary..... 317
Ziegenhagen, Anita..... 313
Ziegeweid, Eugene..... 31
Zielinski, H..... 343
Zielke, Harvey.....54, 149
Zillman, Ted..... 336
Zimmer, Rodney..... 31
Zimmer, William..... 149
Zimmerman, B..... 342
Zimmerman, J..... 345
Zimmerman, Jack..... 269
Zimmerman, Mae.....201, 315
Zimmerman, Orvell..... 229
Zimmerman, Ruth.....30, 32, 149, 315
Zippirt, Phylis..... 149
Zirbel, Rosemary.....77, 308, 327
Ziskind, Jim..... 169
Zitnik, F..... 341
Zobel, Ray.....248, 249, 252
Zola, Stanley..... 262
Zolin, Byron..... 262
Zoller, K. K..... 357
Zuandt, V..... 342
Zucher, Kenneth..... 154
Zuehlke, George.....58, 150
Zuill, Frances.....27, 30
Zumach, William..... 150
Zurheide, Harry.....163, 276
Zurheide, Janet..... 313
Zwahlen, Rosli..... 319
Zwicky, Betty.....85, 198
Zwicky, George..... 199
Zippert, Phyllis..... 316
Zych, Lester.....229, 239

. . . If It's Bound by Boehm, It's Bound To Be Good . . .

BINDING

for the

1944 BADGER

THE BOEHM BINDERY COMPANY

104 EAST MASON STREET **MILWAUKEE, WISCONSIN**

What are you doing about that idea?

NEW DEVELOPMENTS PIONEERED BY THE HEIL CO. IN THE 15 PRE-WAR YEARS

1927 First tin-lined steel milk truck ever built
1928 First stainless steel milk truck ever built
1929 First Heil Heating and Air Conditioning Equipment
1929 First Heil Water Systems and Softeners
1930 First Arnold Crop Dehydrating Equipment
1934 First full streamlined truck tank ever built
1935 First Heil Hydraulic Scraper, Trailbuilder, and Bulldozer
1935 First Ladewig-Soelch Bottlewasher
1935 First all-in-one, frameless Trailerized Tank ever built
1937 First Heil Cable Scraper
1940 First Aluminum Trailerized Tank ever built

The very fact that you are a university student indicates that you are interested in improvement. This instinctive desire to find a better way of doing things is the fundamental driving force of America. That driving force generates ideas. But ideas are of value only in proportion to the use which is made of them. Here at The Heil Co., we have the manufacturing facilities, versatility and engineering skill necessary to develop ideas and market them. 75% of our 1940 sales were of products not even in existence 15 years before! The next 15 years hold even brighter promise.

If you have an idea requiring practical development, we'll be glad to talk it over with you.

THE HEIL CO.

3000 W. MONTANA STREET MILWAUKEE 1, WISCONSIN

ON EVERY FIGHTING FRONT

RAY-O-VAC

Leakproof

BATTERIES

NOW GOING 100% TO OUR ARMED FORCES

RAY-O-VAC COMPANY MADISON 4, WISCONSIN

OTHER FACTORIES: CLINTON, MASS., LANCASTER, OHIO, SIOUX CITY, IOWA

BOOK INDEX

Academic Relations Committee.. 90
Activities Bureau..... 166
Agricultural College.....26-28
Agricultural Student Council..... 29
A. I. Ch. E..... 56
A. I. E. E..... 57
Alpha Chi Omega..... 282
Alpha Chi Sigma..... 39
Alpha Delta Phi..... 271
Alpha Delta Sigma..... 69
Alpha Epsilon Phi..... 283
Alpha Gamma Delta..... 284
Alpha Kappa Psi..... 42
Alpha Phi..... 285
Alpha Xi Delta..... 286
Andersen House..... 307
Ann Emery Hall..... 308
A. S. C. E..... 58
A. S. T. P.....334-345
Athletic Board..... 227
Babcock House..... 302
Badger Beauties.....209-215
Badger, Staff.....176-179
Badger Board of Control..... 178
Band.....198-199
Baseball.....256-257
Basketball.....240-243
Beta Alpha Psi..... 42
Beta Gamma Sigma..... 42
Boxing.....244-247
Brooks Delta..... 303
Calvary Lutheran Church..... 324
Cardinal Staff.....180-183
Cardinal Board of Control..... 182
Castalia..... 216
Chemistry Department.....36-38
Chi Omega..... 287
Chorus.....200-201
Cochrane House..... 309
Coranto..... 70
Commerce School.....40-41
Commons Committee..... 166
Congregational Church..... 325
Crew..... 254
Cross Country..... 252
Crucible..... 156
Delta Delta Delta..... 288
Delta Gamma..... 289
Delta Kappa Epsilon..... 271
Delta Sigma Chi..... 69
Delta Sigma Pi..... 43
Delta Theta Sigma..... 31
Education School.....46-48
Elections Committee..... 90
Elizabeth Waters.....311-315
Engineering College.....50-52
Euthenics Club..... 32
Extension School..... 62
Fencing..... 259
Film Committee..... 166
Football.....229-239
Forensics..... 202
Forum Committee..... 167
4-H Club and Blue Shield..... 33
Gallery Committee..... 167
Gamma Phi Beta..... 290
Golf..... 254
Graduate Club..... 167
Grady's..... 310
Hillel..... 326
Hoofers..... 171
House Committee..... 168
House of Laughton..... 295
Housing Committee..... 90
H. P. C..... 94
Indoor Track.....248-249
Inter-Fraternity Board..... 269
Inter-Fraternity Council..... 269
International Club..... 168
Journalism School.....66-68
Kappa Alpha Theta..... 291
Kappa Delta..... 292
Kappa Eta Kappa..... 60
Kappa Kappa Gamma..... 293
Kaymir Manor..... 316
Langdon Hall..... 317
Law School.....72-73
Letters and Science.....74-76
Library Committee..... 168
Lincoln Lodge..... 318
Medical School.....80-81
M. E. S. W..... 59
Meteorology.....346-351
Military Board..... 88
Mortar Board..... 157
Music Committee..... 169
Music School.....82-84
Navy Air Corps.....352-357
News Bureau..... 170
Nurses Dormitory..... 319
Omicron Nu..... 30
Orientation..... 93
Out Door Track.....250-251
Panhellenic Council..... 281
Personnel Committee..... 91
Phi Beta..... 77
Phi Beta Kappa..... 153
Phi Chi Theta..... 44

Phi Delta Theta 272
Phi Eta Sigma 155
Phi Kappa Phi 158
Phi Omega Pi 294
Phi Sigma Sigma 295
Phi Upsilon Omicron 34
Physical Education Club 219
Phi Beta Phi 296
Pi Lambda Phi 273
Pi Nu Epsilon 61
Pi Tau Sigma 53
Polygon Board 55
Pratt Whitney Girls 190
Pre-Prom 191
Presbyterian Student Center 327
Professional Panhellenic Council .. 218
Prom 192-193
Psi Upsilon 271
Pythia 217
Regents' Board 21
Saddle and Sirloin Club 35
Schoolmasters Club 49
Seniors 102-150
Senior Ball 194-195
Service Committee 169
Shoreland House 320
Sigma Alpha Iota 85
Sigma Epsilon Sigma 154
Sigma Kappa 297
Sigma Lambda 78
Sigma Phi 274
St. Francis House 328
St. Paul's Chapel 329
Student Board 87
Student Board Committees 90-91
Student Court 95
Summer Student Board 88
Tau Beta Pi 54
Tennis 258
Theater Committee 169
Theta Chi 275
Theta Delta Chi 276
Theta Phi Alpha 298
Theta Sigma Phi 71
Triangle 277
Union Council 163
Union Directorate 163
University Religious Council 323
U. W. V. S. 92
Villa Maria 321
Visitors Board 21
W. A. A. 220-221
Wages and Hours Committee 91
War Chest 91
War Council 92
War Memorial 92
War Stamps 92
W. Club 260-262
Wesley Foundation 330
Who's Who 184-187
Wisconsin Country Magazine 184
Wisconsin Engineer 185
Wisconsin Loyalty Song 259
Wisconsin Players 203-205
Women's Commerce Club 45
Workshop Committee 170
Wrestling 255
W. S. G. A. 96-97
Y. M. C. A. Cabinet 305
Y. M. C. A. Dormitory 306
Y. W. C. A. 222
Zeta Phi Eta 79

CANTWELL

The 1944 Badger is the 20th Badger to be printed by the

CANTWELL PRINTING COMPANY

Good Printing Since 1867

MADISON 3, WISCONSIN

ADVERTISERS INDEX

Allis-Chalmers Manufacturing Co. 361
Brown's Book Shop 379
Boehm Bindery Company 380
Black Photo Service 379
Cantwell Printing Co. 383
Campus Publishing Co. 373
Co-op 377
Fauerbach Brewing Co. 371
Heil Co. 381
Kohler Co. 371
Kennedy-Mansfield Dairy Co. 375
Karstens 375
Milwaukee Brewers Association 365
Manchester 371
Oscar Mayer Co. 373
Pontiac Engraving Co. 369
Rennebohm Drug Co. 375
Ray-O-Vac 381
Spoo & Son 373
Sanchez Studio 367
The Kingsport Press 363
The Chocolate Shop 379
The College Typing Co. 379
Wisconsin Power & Light Co. 363
Western States Envelope Co. 375