



LIBRARIES

UNIVERSITY OF WISCONSIN-MADISON

Neenah-Menasha community directory, 1934. 1934

Neenah, Wisconsin: E. G. Zabel, 1934

<https://digital.library.wisc.edu/1711.dl/7L5DPOMPILLSR9C>

This material may be protected by copyright law (Title 17, US Code).

For information on re-use see:

<http://digital.library.wisc.edu/1711.dl/Copyright>

The libraries provide public access to a wide range of material, including online exhibits, digitized collections, archival finding aids, our catalog, online articles, and a growing range of materials in many media.

When possible, we provide rights information in catalog records, finding aids, and other metadata that accompanies collections or items. However, it is always the user's obligation to evaluate copyright and rights issues in light of their own use.

1934

NEENAH-MENASHA

1934

COMMUNITY DIRECTORY



1897 - 1934

The Equitable Reserve Association

In 37 Years
 Has Become One Of The
 Truly Great

Legal Reserve Life Insurance Organizations
 In Wisconsin

As Well As In The United States

SAFE LIFE INSURANCE IS AS IMPORTANT
 TO A CITY AS A SAFE BANK

Equitable Reserve Association
 NEENAH - MENASHA

*Legal Reserve Life Insurance For
 Men, Women and Children*

DUIS HAASE, State Manager

MERTON LAW, District Manager



OLBE GREENHOUSE

Cut Flowers, Plants and Perennials

Main Street

Phone 600

64

Acc. 7181-29

NEENAH-MENASHA

COMMUNITY DIRECTORY

1934

Containing a Street Guide of Each City Separately with Owners Indicated by "o" and Tennants by "t", a List of Residents of Lake Shore Plats with Guide Maps, and an Alphabetical List of Business Firms and Residents of the Two Cities and Rural Sections.

PRICE \$6.00

E.G. ZABEL, PUBLISHER

Neenah ----- Wisconsin

I N D E X

ABBREVIATIONS 4

ALPHABETICAL SECTION 87

LAKE SHORE GUIDE 73

LAKE SHORE MAPS 77

RURAL MAPS 80

STREET GUIDE (MENASHA) 5

STREET GUIDE (NEENAH) 35

A B B R E V I A T I O N S

ABRAHAM	ABR	EDWARD	EDW	PHARMACIST	PHARM
ACCOUNTANT	ACCT	ELECTRICIAN	ELECTN	PHYSICIAN	PHYS
ADVERTISEMENT	ADV	ELIZABETH	ELIZ	PLUMBER	PLMR
AGENT	AGT	EMPLOYEE	EMP	PRESIDENT	PRES
ALEXANDER	ALEX	ENGINEER	ENG	PRINCIPAL	PRIN
ALFRED	ALF	EUGENE	EUG	PRINTING	PTG
ALLEY	AL	FOREMAN	FORMN	REPAIRER	REPR
APARTMENT	APT	FREDERICK	FREDK	RESIDENCE	RES
APPLETON	AP	GEORGE	GEO	RICHARD	RICHD
APPRENTICE	APPR	GROCER	GRO	ROBERT	ROBT
ARCHIBALD	ARCH	HELPER	HLPR	ROOMER	R
ARCHITECT	ARCHT	HOME	H	SALES LADY	SLSLDY
ASSISTANT	ASST	INSPECTOR	INSPR	SALESMAN	SLSMN
AUGUST	AUG	INSURANCE	INS	SAMUEL	SAML
AVENUE	AV	JAMES	JAS	STENOGRAPHER	STEN
BENJAMIN	BENJ	JOSEPH	JOS	STEPHAN	STEPH
BLACKSMITH	BLKSMITH	KATHERINE	KATH	SUPERINTENDENT	SUPT
BOOKKEEPER	BKPR	LABORER	LAB	TEACHER	TCHR
BRAKEMAN	BRKMN	MACHINIST	MACH	TELEPHONE	TEL
CARPENTER	CARP	MANAGER	MGR	TELEGRAPH	TEL
CASHIER	CASHR	MARGARET	MARGT	TENANT	t
CHAUFFEUR	CHAUF	MECHANIC	MECH	THEODORE	THEO
CATHERINE	CATH	MENASHA	M	THOMAS	THOS
CHARLES	CHAS	MICHAEL	MICHL	TRAVELING	TRAV
CLERK	CLK	MILLINER	MLNR	TREASURER	TREAS
COLLECTOR	COLLR	MILLWRIGHT	MLRT	UPHOLSTERER	UPHOL
CONDUCTOR	COND	NEENAH	N	WIDOW	WID
CONTRACTOR	CONTR	OWNER	O	WILLIAM	WM
DANIEL	DANL	OPERATOR	OPR		
DEPARTMENT	DEPT	PATTERNMAKER	PTRNMKR		
DOMESTIC	DOM	PATRICK	PATK		
DRAFTSMAN	DRFSMN	PEDDLER	PDLR		

WIS HST
917.7564
N29,934

MENASHA STREET GUIDE

ABBY AVE — FROM LITTLE LAKE
BUTTE DES MORTES E
TO RAILROAD

- 50 WIS MICH POWER CO TRANS
FORMER STA
- 52 MRS NELLIE DAHL
- 60 CLARENCE DUFORD O
CALISE R LA SALLE t
- 62 EDW SCHUSSMAN t
- 64 HASSAN MASTAFFA GROCERY
HASSAN MASTAFFA O

MATHEWSON ENDS

- 100 MRS ANNA WILLIAMS O
- 104 REUBEN J HESS O
- 108 CLEMENT B NEWCOMB t
- 112 WALTER THORNTON t
JOHN G KERRIGAN t
- 116 JOHN BEDNAROSKI O
ALOIS BEDNAROSKI t

LAWSON ENDS

RANDALL ENDS

- 300 CHAS L MILLARD t
- 308 MRS CAROLINE MALCHOW O
- 312 CARL MEYER O
- 316 ARNOLD C BRUNN O
- 318 HENRY ARNETT O
- 324 ALBERT F GLEY O
- 328 ERNEST A WEINKE O
- 332 LEO J ASMUS O

AHNAIP — FROM 144 NIC BLVD NE TO
NAYMUT

- 200 FRED C WALTER t
- 204 MARSHALL R BRYAN t
- 208 ROY R PAULS t
- 216 GREGORY S POTTNER t
- 219 GEO W HERMAN O
- 222 HERMAN SCHUMANN O
- 223 WM R ZEININGER O
HERBERT HAFEMAN t
- 224 WM A HOLMES O
- 226 ALFRED L BAENKE O
- 227 CARL J MACK O
- 229 JULES ROELS O
- 232 HERMAN F KUEHL O
- 235 ALBERT C BERNDT O
- 239 JULIUS GODHARDT O
- 240 CHAS HENRY KLOEPFEL O
KARL J KLOEPFEL t
- 241 E ROY HELA t
- 248 GORDON S PROTHEROE t
FRED J YOUNG O

WALNUT BEGINS

- 301 JOHN L STANIAK JR O
- 303 MRS GERTRUDE KEMMETER O
KEMMETER'S GROCERY
ARTHUR M GANNON t

- 307 EDW NOSKOWIAK
EARL C WELLS t
- 317 JOHN D MICHIE O
- 319 FRANK L BROEREN t
- 321 GLEN W BARTO
- 329 ELTON A STEIN O
- 330 GILBERT PAPER CO
- 331 FRANK J DUMBECK t
LEROY TAYLOR t
- 333 ROTH GROCERY
JOSEPH L ROTH t
MICHAEL C TORSRUD t
- 339 EMIL E BROWN O
- 341 MRS MATILDA DERVIN O
MRS PEARL WILDA t
- 346 S L MURDOCH t
- 352 PHILLIP M JACOB t
- 356 HENRY F MELCHERT O

NASSAU BEGINS

- 400 EMIL C TEWS t
- 401 THIRD WARD SCHOOL
(NICOLET SCHOOL)
- 404 MRS FRANCES GOTTHARDT O
- 408 JAMES F DOYLE t
- 411 MRS MARY BERGERON O
- 414 WM B ZINKE t

OAK BEGINS

- 421 JOHN GEIGER O
- 425 HUGH B SUTTON t
JOHN H CORDY t
- 435 EVERETT T PHILLIPS O
- 436-458 GEO BANTA PUB CO

APPLETON — FROM FOX RIVER N
TO CITY LIMITS,
INTERSECTING
FIRST AT 548

- 409 FRANK O CLARK O
- 411 CLARK'S AUTO PAINT SHOP

BROAD INTERSECTS

- 460 BENJAMIN F THOMAS O
VERLE O BLISS t
- 469 MRS MARY WAGNER
OSCAR J SCHURER

FIRST INTERSECTS

- 506 GEO O ECKRICH t
- 514 CARL J SCHWARZBAUER O
- 517 HARRY J LUKA O
- 518 SCHWARZBAUER MARKET &
DAIRY FARMS
GEO F SCHWARZBAUER

SECOND INTERSECTS

- 563 ROWLAND E KECK t
- 565 MRS ANNA DORO O
HAROLD STINSKI t

568 REV JOHN HUMMEL
569 CLARENCE L GIESEN O

THIRD INTERSECTS

601 MENASHA WHOLESALE CO
602 WILLIAM ARFT O
ARFT BARBER SHOP
LOUIS KLECZEWSKI †
617 MENASHA MILL SUPPLY CO

FOURTH INTERSECTS

641 HERBERT M RAUSCH O
642 MRS MARY WIPPICH O
645 ROBERT SMITH †
650 JOSEPH S DOMBEK O
658 PHILIP MICHALKIEWICZ SR O

FIFTH INTERSECTS

664 STANISLAWSKI GROCERY
666 WALTER J DOMBROWSKI †
OSCAR SMITH †
667 STANLEY GRACYALNY O
670 FRANK LEWANDOWSKI O
673 JOSEPH CZAPELEWSKI O
678 ANTON LINGNOFSKI O
679 STANLEY OSTROWSKI O
PETER PAUL GROGAN †

SIXTH INTERSECTS

686 HERMAN LINGNOFSKI O
688 JOSEPH F JASKALSKI O
689 ANDREW JASKOLSKI O
690 MARTIN J WASZKIEWICZ O
692 WALTER T NOLLAN †
ROBERT C MALINOWSKI †
700 JOHN JEDWABNY O
701 JOSEPH J PAKALSKI O
705 JOSEPH J JANKOWSKI O
709 WILLIAM F JAPE O
711 JOHN W WIPPICH O
715 FRANK L WIPPICH O
CLAYTON HEISS †
722 ANTON F LINGNOWSKI O
723 JOHN J LONTKOWSKI O
729 JOSEPH ZELINSKI O
733 PETER J BERRENS O
736 JOHN ZELINSKE O
737 FRANK J HILL O

SEVENTH INTERSECTS

753 BYRON F GROGAN †
JACOB A PULGER O
756 FRANK M ZELINSKI O
768 MRS FRANCES ZIELINSKA O
779 MICHAEL JAKOWSKI O
786 EMIL G GARTZKE †
787 ALBERT NOVAKOWSKI O

EIGHTH INTERSECTS

800 MRS MARY KAISER O
805 ALBERT SCHUTKOWSKI O

826 STANLEY GONCZYK O
830 MRS FRANCES SCOVRONSKI O
834 WILLIAM ERICKSON †
EDW H SPIGE †
836 HENRY J SCHERER †
ERVING LARSON
840 VACANT(J J HOJNASKI O)
843 JOS P SCOVRONSKI O
844 JOS J HOJNASKI O

APPLETON ROAD - FROM 700 DE
PERE NE TO LIMITS

— NEIGHBORHOOD OIL STS
715 ANTON MACIEJEWSKI O
FRANK KELLER †
719 JOHN ZIOLKOWSKI O

PULASKI BEGINS

721 MARYAN KOSZOREK †
725 MRS HELEN EVANS
727 MERTON DUVALL O
731 RICHARD W ZEFFERY O
735 ROY O CHANDLER O
738 JOHN STOLLA O
739 ADOLPH A FOTH †

SEVENTH INTERSECTS

757 HENRY WENDT O
MANI TOWOC
764 WM H JENSEN O
TEXACO SERVICE STA
765 MRS FREDERIKA BAUERNFEIND
771 LEONARD C BRANTMEIER O
775 MICHAEL NADOLNEY O
791 RUEBEN G VOGEL O

EIGHTH ENDS

815 JOHN F ZENEFSKI O
824 GUSTAV J MARTIN O
MICHAEL MARTIN †
REGINALD JOHNSON †
MRS ANNA KUTCHER O
825 GEO LARSON O
832 FRANK SCHMICK O
836 HARRY GALLAGER †
840 STANLEY PATOKA

JEFFERSON INTERSECTS

848 RAY J HOFFMAN O
852 AUG F SCHANKE O
856 EDW HOLEWINSKI †
860 MIKE URBAN †

BARLOW - FROM 100 WATER N TO
BROAD

BROAD - FROM LITTLE LAKE
BUTTE DES MORTES E
TO GREEN BAY

- NS LOCK MASTER'S OFFICE
10 GEO J JOHNSON t
15 WM MULLANE O
18 AUGUST BISPING O
22 MRS EDITH WEBER O
26 MRS CATHERINE HYSON O
- LOCK ENDS
99 WM A HUCK O
100 NORBERT L FAHRBACH O
101 GUSTAVE KISELEWSKI O
109 MRS ANNA DUERRWAECHTER O

KAUKAUNA BEGINS

- 112 HARRY HUMPHREY O
ROBT F FRIEDERS t
LEONARD SMITH O
120 JOSEPH MUNTNER O
124 ELMER W GOTTFRIED O
125 ED A DILLMORE t
126 MATTHEW G AUER t
131 JOHN H PACK O
132 MRS ANNA REIDHAUSER O
135 MRS FRANCES WASSENBERG O
136 HANS ANDERSON t
139 JOHN REMMEL O

LUSH INTERSECTS

- 200 JOHN SCHMITZER O
201 JOS A EISCH t
204 ALEX E HACKSTOCK O

SOO LINE TRACKS

- 211 ANDREW ZEININGER O
215 MRS KATHERINE KRAUTKRAMER
216 GEO T ALLANSON O
219 ALFRED REINKE t
220 PHILIP H MUELLER O
221 NETTIE & WM TUCHSCHERER
225 MRS MATHILDA STEBER t
226 LAWRENCE J CLARK
228 LILY SCHNEIDER O
229 JOS STOMMEL O
232 EUGENE J DEMENY O
235 EMIL F NEMITZ O
236 VACANT
239 MATHW S HENK O
240 HAROLD F SMITH t
243 ED F LOESCHER O

TAYCO INTERSECTS

- 302 MAURICE VANDERHIDEN t
308 VACANT
309 MAURICE A EXLEY O
JAY D PAGE t
313 ALFRED F PLANNER O
MRS MINNIE YALEY t
316 WM J SCHMITZER t

- 319 EMIL H KIESOW O
MRS MARY FOSTER t
320 FRED WOLFF O
HAROLD F WOLFF t
321 WALTER BEHM t
HAROLD NEIBAUER t
324 HENRY A EVANS O
325 MRS MELISSA CLOVIS O
328 MRS EDA DUEMKE t
334 CHURCH
335 JOHN G POHLEY REV
339 TRINITY LUTHERN SCHOOL
HALL
340 ARTHUR A F WILLE t
343 MRS ANN PARKS O
344 NORBERT VERBRICK t
345 THOMAS D SPALDING t
348 T E MC GILLAN O
349 PETER H VERWEY O
353 MRS GERTRUDE BEMIS O
354 THEO YALEY JR t
KENNETH J VELLIQUETTE
357 CHAS H ROYSTER t
358 MRS JULIA HESS t
361 CONGREGATIONAL CHURCH
362 MRS ETTA LITTLE O
LEONARD H J JULIUS

MILWAUKEE INTER-
SECTS

- 400 F J (BUD) JONES O
CASPER FOEGEN t
404 JOHN SCHUBERT O
ROBERT SCHULTZ t
GREGORY SUESS t
405 MRS JOSEPHINE MORRIS
408 FRANK A BECK O
411 WALTER SCHMITZER t
412 REV JOHN A BEST
413 AUGUSTA SCHUBERT t
417 ADELINE LE COMTE t
EMANUEL LE COMTE t
418 FRANK E GROVE O
421 WM TENNESSEN O
RICHARD COOPMAN t
425 MRS MATHILDA LENZ O
426 FRED PETERSON O
JAMES C GIBSON t
ALLEN HOFFMAN t
429 FRANK KONETZKE t
DAVID G PROSSER t
432 MRS DAISY BRUEHL O
433 VICTOR ST PETER t
REAR 433 LAW BECK O
436 DR WALTER P MC GRATH O
439 JOHN KONKOL t
441 JOSEPH L SENEFSKI t
NS POST OFFICE

RACINE INTERSECTS

- NS STANDARD OIL CO

503 NORTHRUP ESTATE O
 504 GEORGE RIPPL O
 EDW J FOX t
 508 MRS GERTRUDE MARX O
 514 RICHARD W SCHLEGEL O
 515 EDNA ROBERTSON O
 WM S STEBERT t
 516 JENNIE L HECKEL O
 522 WM A SCHERER t
 JOHN SHINK t
 523 EMIL O KIND O
 524 ANTON J TRATZ O
 528 ADOLPH TEITZ O
 529 MRS HELEN SCHOETZ O
 532 MRS MARY KRAUS O
 532 MICHAEL M MATTERN t
 533 JOHN ARFT O
 OTTO PAWER
 537 JOS F DOMBROWSKI t
 538 WM KRAUSE O
 538 WILLIAM IRVIN t
 MORTON KOERNER t
 MRS CARRIE KAINZ
 540 BROAD STREET GARAGE
 541 EMIL H SCHULTZ O
 544 VACANT
 545 MRS MARY ROHLOFF O
 MRS SIGRID DUDLEY t
 546 BROADWAY TAVERN
 HAROLD KRIEG t
 MILES H SIMPSON t
 551 EDW M SEITHAMER t
 555 HARRY D DEYER O
 WALLACE DEYER
 555 REAR ALBERT REMME

APPLETON INTERSECTS

600 FIFTH WARD TAVERN
 CLARENCE HUELSBECK t
 601 JOS A MARTELL O
 JOHN GRIEDL t
 ALLEN CURTIS t
 606 CARL J LENZ O
 607 HENRY H HECKRODT O
 608 MRS ELIZABETH SULLIVAN
 E J COENEN t
 609 NATHAN A CALDER O
 FLOYD STEIDL t
 612 JOHN E MACKIN O
 615 JOHN PORATH O
 MRS ELSIE LEISS t
 616 HARRY J TUCHSCHERER O
 620 RALPH SCHMALZ t
 621 MRS MARTHA MARX O
 622 CONRAD O COLLIPP t
 623 SEE 623 PARIS
 624 LINUS M PFANKUCH t
 628 JOHN A LUX O

PARIS BEGINS

629 JOHN F MALCHOW t

633 FRED R ROHLOFF O
 634 JACOB KOERNER t
 637 FRANK J EBBEN t
 ADOLPH MENARD t
 CLARENCE DRISCOLL t
 CLEVE YULE t
 640 CHESTER M BANTZ t
 642 MRS ANNA ECKRICH O
 643 HERMAN J SCHIERL O
 644 FRANK ELRICH t
 GEO C NEWCOMB t
 649 WM PORATH O
 JOHN C ENGFER t
 653 JOS P OTTMAN O

DE PERE INTERSECTS

700 ROBERT SCHIERL O
 701 WM BAUERNFEIND O
 WALLACE SCHOEPPEL t
 HENRY O HENRICKSON t
 704 PHILIP SCHIERL O
 708 FRANK F ESDEPSKY O
 709 WM E REMMEL t
 711 OLIVER A SAYLER t
 712 MRS LOUISE STEIN O
 713 ANTHONY J GOSZ t
 716 JOSEPH E LUKA O
 717 THEO A BEACH O
 718 JOHN A FISCH t
 723 MRS ROSE SCHREIBER
 724 EDW J FAHRBACH O
 727 JOS H SCHIERL O
 732 FRANK A KASEL O
 733 LOUIS H SCHOEPPEL O
 736 PHILIP E GRODE t
 737 JACOB SAHOTSKE O
 741 JOS J STOLLA O
 744 GEO A RUSSELL O
 745 JOS ZELINSKE O
 SCOBEL SHEPPARD t
 748 CHAS F GRADE O

MANITOWOC INTERSECTS

808 MRS SUSAN KUEPPER O
 HENRY J MIELKE t
 THEO EISCH t
 812 JOE REIMER O
 MATT J KUEPPER t
 816 MARTIN J SCHMIDT O
 821 FRANK J THALKE t
 822 OTTO C KLOEPEL O
 824 MRS CATHERINE ROESSLER O
 825 WM A REIMER O
 829 AMELIA JACOBS O
 833 FRANK ADRIAN SR O
 834 MRS MARGARET KLOEPEL O
 KARL C KLOEPEL
 835 NICK GANZYK t
 836 HENRY BRAUN O
 842 AUGUST MARKS O
 ROY CLEVELAND

843 FERDINAND JUNG
 GREEN BAY INTERSECTS
 900 MRS ANNA PRUCHNOFSKI O
 WM C RAE †
 916 EDISON METOXEN †
 920 MRS IDA LEHMAN O
 FRED W LUETHGE †

BUTTE DES MORTES - FROM FOX
 RIVER TO 91 GARFIELD
 AVENUE
 51 EDWARD JUREK O
 59 VACANT (F KRABLEIN O)

CANAL - FROM TAYCO TO MILL
 ALONG S SIDE OF
 THE CANAL
 JOHN STRANGE PAPER CO
 MENASHA WOODENWARE CORPN

CHESTNUT - FROM 200 FT N OF
 NIC BLVD S TO 142
 NIC BLVD

CHUTE - FROM INTERSECTION OF
 LUSH AND KAUKAUNA
 E TO INTERSECTION
 OF MAIN AND MILW
 200 RAYMOND KROUSE †
 202 AUGUST J LA VALLE O
 204 LAWRENCE A CISKE O
 212 WOLFGANG RIPPL O
 216 LEONARD MATT O
 JOS D ROBINSON †
 220 SILAS H ASHLEY †
 223 JOS ST MARIE SR O
 223 EDW A FRAKES †
 JOHN F WEDE †
 224 JOHN PONKRATZ O
 227 LOUIS LA FAVE O
 230 EDW E SMITH O
 233 THOMAS BLACK O
 234 LEO L KLUBA †
 238 MRS MARIE HAHN O
 239 FRED BUTTERWORTH O
 BUTTERWORTH PRINT SHOP

TAYCO INTERSECTS
 300 CLAUDE MEYER O
 301 C EVERTON CASS †
 305 JOHN CISKE O
 306 WALTER E HELD O
 309 JESS D ALGER O
 310 WALDO C FRIEDLAND O
 312 HENRY G VANDER HYDEN O
 313 ROBT HITTLE SR O

316 JOHN REMICK O
 WARREN W COTTRELL †
 GEO B KAROW †
 317 ARTHUR A HITTLE O
 320 GERMANIA HALL
 WM J EGAN †
 321 JOHN J FLYNN O
 323 VACANT
 324 CHAS H FLOYD O
 325 CLARENCE E LORNSON †
 325 RICHARD LORNSON †
 328 MRS MARY SNYDER O
 329 MRS EMMA FITZGIBBON O
 332 WM A MENTZEL O
 JOHN R WEEKS †
 333 MRS MINNIE DORNBROOK O
 JOHN PEKULA †
 338 TRINITY LUTHERAN CHURCH
 339 PAUL J KELLY
 KELLY PRESS
 342 MRS CHRISTINA UTLEY O
 342 REAR OLIVER V PAGE †
 343 ALVIN M WINTERS O
 346 STAR AUTO CO
 350 HART SHOE HOSPITAL
 CLEM PACK †
 351 THE GIBSON CO, GARAGE
 353 WM F JENSEN
 JAMES LARSON
 354 WHEELER TRANS CO INC
 WHEELER TRANS & STG CO
 356 GEO STEIN, PRINTING
 357 DRUCKS ELEC SERVICE
 358 DE LUXE LIQUOR SHOPPE
 359 BORENZ & KELLETT PALM
 GARDEN
 360 MENASHA FURNITURE CO
 DR J E COMERFORD
 C B HARTUNG
 DR G W LOOMANS, DENTIST
 TIP TOP BEAUTY SHOPPE
 MELVIN F CROWLEY, ATTY

CLAY - FROM 436 WATER N TO MAIN
 3 PATTERSON METOXIN
 MRS MARCELLA HAHN
 ANDREW SWAMP
 OSCAR KING
 GEO W KING
 6 GEO D MURPHY
 7 MEYER'S B SQUARE SERVICE
 STATION

CLEVELAND - FROM 600 KEYES S TO
 NIC BLVD
 MENASHA CITY PARK ALL ALONG
 E SIDE
 305 ALB E MC MAHON O
 311 HENRY W SCHMALZ O
 315 RAY L PACKARD O

319 GEO E MC DOWELL O
 323 BERT J SMITH O
 329 ROBT A STOUGH O
 335 RUFUS H CLOUGH O
 337 GEO N MARTIN O
 339 MARTIN R HOLLORAN O
 341 GERALD BURSSELL t
 345 ARMIN F WEBER t
 349 MAURICE VANDER HIDEN O
 353 HARRISON A SMITH O
 357 MRS CARRIE L REDNER O
 361 GEO P PIERCE O
 365 JOHN WILTERDING O
 373 HAROLD W GOthe O
 377 DR RUPERT J O'KEEFE O
 381 HUBERT J REIMER t
 385 WM J KARROW JR O
 389 RALPH T SUESS O
 393 HENRY O ROSENOW t
 ROSENOW PAPER & SUP CO
 397 CHRISTY F WALTER O
 401 ROBT GERHARD O
 403 ROBT E ASMAN t
 409 LOUIS H HAFEMEISTER O
 411 GAYLORD C LOEHNING t

DE PERE -- FROM FOX RIVER N TO
 LIMITS 4 BLKS E OF
 TAYCO

380 LEO WAGNER O

PARIS INTERSECTS

400 WM A FUNK O

401 JOHN R DE LONG O
 CLARENCE A WOLF t

404 WALTER FUNK t
 407 FRANK J LAUX t

BROAD INTERSECTS

FIRST INTERSECTS

505 RAY J POCQUETTE O
 514 PETER BURGHARDT t

SECOND INTERSECTS

THIRD INTERSECTS
 604 M G AUER SHEET METAL
 WKS

605 UNITED PAPER CORPN
 608 BELL AUTO CO
 620 WISCONSIN LUB & OIL
 CORPN
 629 YANKEE PAPER & SPEC-
 IALTY CO

630 DEEP ROCK SERV STA
 DEEP ROCK OIL CORPN

FOURTH INTERSECTS

643 ANTON LUKA O
 ARTHUR FELTENBERGER t
 645 PAYNE'S TWIN CITY GRO
 C47 MRS LILLIAN BURCHARD O
 651 STANLEY BOJARSKI O
 FIFTH STREET
 661 FLOYD W THOMAS t
 667 WALTER BOJARSKI O
 GEO LENZ t
 671 STEVE WISNEFSKI O
 THOMAS NIELSEN t
 678 REV S A ELBERT
 679 JAMES DAYTON t

SIXTH INTERSECTS

686 JOS PAWLOWSKI O
 GEO WINGROVE JR t
 690 GEO A SCHMIDT O
 692 ROBT O HERRING O
 696 FRANK J STINSKI O

APPLETON RD BEGINS

ES NEIGHBORHOOD OIL STATION
 700 JOS LIEBHAUSER O
 714 JOS P NABBefeld O
 715 ANDREW WISNEFSKI O
 THEO SKALMOWSKI t
 719 JAKE KUSHAWA O
 720 FERD SCHWARZBAUER O
 721 FRED WATSON t
 724 FERD KNOLL O
 728 STANLEY BRZYCKI O
 729 AUGUST LIPSKI O
 735 JOHN SCHMIDT
 738 MICHAEL SMARZINSKI O
 739 MICHAEL J SCHULTZ O

SEVENTH INTERSECTS

744 FRANK ZENEFSKI O
 754 RALPH SCHNEIDER
 756 CLIFFORD F DILTZ t
 762 LOUIS O SCHOENHOEDE O
 766 FRANK ROMNEK O
 770 WM REININGER O
 771 LAWRENCE NOVAK O
 774 EDW SCOVRONSKI t
 779 JOHN DOMBROWSKI SR O
 790 JOS COOPMAN t
 796 JOHN A MAJEWSKI t
 JOS MAJEWSKI t

EIGHTH INTERSECTS

806 FRANK ZUCHOWSKI O
 825 JAMES L SCHUYLER t
 830 WALTER HUMSKI O

EIGHTH -- FROM 795 TAYCO E TO
 APPLETON RD

308 LAWRENCE E LINDQUIST t
 320 EDWIN A DAHLKE O

- 324 MRS BERTHA PAETZOLD O
- 325 CYRIL J POTVIN O
- 336 MELVIN A VERKUILEN O
- 340 WM T ZARNOTH O

- 342 WM E FLESCH O
- 348 MELVIN SMITH O
- RUSSELL MC ALLISTER †
- WALTER C OLSON †
- 365 JOHN C BURR

MILWAUKEE INTERSECTS

RACINE INTERSECTS

- 540 MRS AMELIA ZIOLKOWSKI
- 546 MRS ANN STINSKE O
- MRS MARY KAISER †

APPLETON INTERSECTS

- 613 WM M HALLADA †
- 617 CLARENCE J JAKOWSKI
- 623 FRANK T PAKALSKE O

DE PERE INTERSECTS

- 704 JOHN SMOLINSKI
- 710 MIKE J SMOLINSKI O
- 728 OSCAR G OLSON †
- 736 HUBERT L SHERMAN O
- 740 WILLARD ECKRICH
- 741 ELLSWORTH L KNAGGS O
- 745 HERBERT C STEIDL †
- 752 BENJAMIN R GALLAU O

MANITOWOC INTERSECTS

- 800 WALTER V RAPPERT O
- HAROLD SWEET †
- 804 CHRIS J PETERSEN O
- 812 ART S KRECKLER O
- 813 FRANCIS R BRANDHERM O
- 816 AND F WICKEHAM
- 820 NORBERT C SCHMITZER O

ELIZABETH — BEGINS AT MARQUETTE
150 FT E OF LONDON
& EXTENDS 200 FT N

ELM — FROM RIVERWAY S TO NIC
BLVD AT 516

- 201 LOUIS M HANSEN O
- 204 ALOYSIUS J STILP O
- 205 RALPH E RISLEY †
- 208 LEE A ROYER O
- 209 OWEN E ATKINS O
- 212 ELMER G POWERS
- 213 GEO T STINE †

KEYES INTERSECTS

- 303 R J JOHNSTON †

- 306 JOHN B STUEHSE †
- 307 LOUIS F MOTTEL O
- 308 FRED W RASMUSSEN O
- 310 WM J ROBINSON O
- 311 GEO W HABER O
- 314 MICHAEL P BODDEN O
- 318 MRS JANE MACHIE O
- 322 CLAYTON EWING †
- 326 ARNOLD P SCHMALZ O
- 330 GEO E PASCHKE O
- 334 ALEX WEBER O
- 338 GARREY E FLOYD O
- 342 LESLIE A REMMEL O
- 345 JOHN D ROSS O
- 346 JOHN PINKERTON O
- 349 ARTHUR H DORNBROOK O
- 350 JAMES T WHELAN O
- 361 JOS G SAILOR O
- 365 ALEX GUYETTE O
- 366 FRANK TUMMET O
- 369 MRS MARIAN LAWSON O
- VINCENT J LYNCH †
- 370 WAYNE J NYGARD †
- 373 OTTO T MELTZ O
- 374 JERRY ROUSE O
- 377 CLARK A WEISE O
- 378 DELL B MAYEW O
- 381 FRANK MOTTEL †
- 382 ADELAIDE JENNINGS O
- 385 PERCY J WILMOT †
- 386 GERALD M JEFFERY O
- 389 FRANK J OSIWALSKI O
- RAY MURPHY †
- 394 EARL J HILL O
- 398 KENNETH F LAWSON O
- 399 CARL J MEYER O
- 402 ROBT J LANZER O
- 403 JOHN H BUELOW O
- 405 EUCLID S LATONDRESS †
- 406 RANDALL W LUDT †
- 407 ELMER A MASSEY †
- 409 HERBERT O FENNER †
- HAROLD TERRIAN †
- 410 EARL S STROETZ O
- 411 MARVIN HIRTE O
- 414 HENRY H HEISS O
- 415 WALTER E STRONG O
- WALLY STRONG

FIFTH — FROM 658 RACINE E
TO MIDDLE OF BLK E
OF MANITOWOC (NOT
OPENED FOR HALF
BLK E OF DE PERE

- 500 LOUIS SMARZINSKI O
- 508 FRANK LASHOK O
- 510 MRS ANNA DOMBROWSKI O
- 511 PETER FALKOWSKI O
- MRS AMELIA WILSON †
- 517 EDW M KONETZKE †

518 FRANK B DOMBROWSKI O
AUGUST SMITH t
523 MRS AGNES JEDWABNY O
JOHN A ZIELINSKI t
524 LAWRENCE DRISCOLL O
527 ANTON JEDWABNY t
528 LEO BARCIKOWSKI t
532 CASMER STEPANSKI t
533 CECIL D DOUGHERTY O
536 ANTON F BUZANOWSKI O
GERALD CISKE t
537 ANDREW BRZYCKI O
541 CASMER PAWLOWSKI O

APPLETON INTERSECTS

601 ALEX GAJEWSKI O
604 FRANKLIN OTIS t
608 BERNARD HETT O
611 FRANCIS GAJEWSKI O
612 WALTER BERGMANN t
615 JOS DANOWSKI O
616 JOE WROBLEWSKI SR
JOHN ZIOLKOWSKI t
617 ALBERT STACHOWICZ O
619 ISADORE SWIECHOWSKI O
MARIE HANKE (MRS) t
620 JOHN SMOLINSKI O
621 ANTON MATTERN O
622 VACANT
624 JOE SZCZUTKOWSKI O
625 BEN J MATTERN O
VINCENT MROCINSKI t
630 SISTERS OF ST JOSEPH
631 MARGARET S ZIELINSKI O
634 ST JOHN'S PAROCHIAL
SCHOOL
635 LAWRENCE ZIELINSKI O
CAROL BLISS t
640 ST JOHN'S R C CHURCH
645 PETER SMITH t
JOHN L HEINDL t
649 EDWARD JAPE O

DE PERE INTERSECTS

729 MYRON E OLSON t
733 GEO L SWIECHOWSKE O

MANITOWOC INTERSECTS

810 GUS GARTZKE O
814 HERMAN GARTZKE O
825 CLARENCE J GOESER O
829 RALPH E GARDNER t
833 (805) HARVEY PEOTTER O
837 SYLVESTER SHEKLETSKE O
838 HELMUTH A ROHDE O
840 RAY C KREIGER O
841 CHAS MIAZWENSKE O
842 LEO A KOERNER O
844 MARTHA E LEHMBERG O
845 JESSE D DRUM O

FIRST - FROM 472 LOCK E TO THE LAKE

88 WALTER SOKOL
98 JACK LETSKE
101 ROMAIN L PANKRATZ
104 JOHN F SHEDLEWSKI SR O
105 NICHOLAS PAULOWSKI O
108 JOHN TOENNESSEN O
MAURICE TOENNESSEN t
109 JOS W JAKOWSKI O
FRANK S WIPPICH t
112 NICK STEFFENS O
115 MARVIN J GEGAN t
NORBERT MILLER t
117 LOUIS A BUBLITZ O
MARCUS A BUBLITZ t
118 PETER VOISSEM O
CARL J VOISSEM t
122 MRS ANNA SAMLETZKE O
LAWRENCE P SUESS t
123 PATRICH F MACKIN O
127 ANDREW STACHOWICZ O
L SOKOLOFSKI t
128 GUST HOECHST O
STANLEY J KICHEFSKI t
129 LOUIS SCHMITZER O
132 FRANK SMITH t

LUSH INTERSECTS

200 GEO KELLNHAUSER O
201 MRS MATHILDA STEFFENS O
HAROLD J KUROWSKI t
204 MRS MARY HACKSTOCK O
208 CLARENCE E JARVEY O
211 JOHN SUESS O
214 FRANK E HACKSTOCK O
215 MRS MARGARET MUEHLENBEIN
JOHN MUEHLENBEIN
VOISSEM ESTATE O
218 CARL HEITL O
224 BERT C SCHOMMER O

500 LINE INTERSECTS

227 LOUIS R LANDSKRON O
231 MRS LUCY WINKEL O
233 MRS EVA SENSENBRENNER O
234 HENRY A STEFFENS O
236 CARL H NEBEL t
MRS HELEN LUEDTKE O
237 ROMAN J TUCHSCHERER O
240 JOHN LOPAS O

TAYCO INTERSECTS

300 MRS ANNA BOEHNLEIN O
301 MRS MARY ULRICH O
304 RAY J FEIWEGER O
305 THOMAS ZELINSKI O
308 FRANK TUCHSCHERER O
309 MICHAEL J SMALL O
ARTHUR J ALES t
312 ANTON SMITH O

313 RICHARD R BRUEHL O
 316 MARY E MONA GHAN O
 317 JOS SABOROWSKI O
 320 MATHEW W STILP O
 324 FRED M STILP O
 MRS SUSAN STILP t
 325 MRS ANNA LLOYD O
 328 MRS CLARA LEDDY O
 328 FRED HERRICK t
 329 HUGH L GEAR O
 332 ROMAN F STILP t
 333 GEAR DAIRY CO
 336 MRS ANNA LAEMMRRICH O
 337 WM H GEAR O
 340 MRS EMILY SYRING O
 JOHN T CROOKS t
 341 ROMNEK ESTATE O
 EDW J ROMNEK t
 344 GEO A BUBLITZ O
 CHRIS VANDEN BRANDEN O
 345 PETER K TUCHSCHERER O
 348 FRANK A BUBLITZ O
 349 PAUL J BACH O
 352 MRS ELIZABETH BARLOW O
 353 HARLEY W JONES O
 360 DUNCAN T H MAC KINNON O

MILWAUKEE INTERSECTS

400 HAROLD E LANDGRAF O
 404 MRS CHARLOTTE BULLARD O
 409 WM G WEIGLER O
 410 HARRY DE WOLF O
 413 FRANK J BUDNEY O
 418 CLARENCE C SABOROWSKI t
 419 FRED HUBAND O
 425 MRS HETTIE SMITH O
 LEO DOMBROWSKI t
 429 GEO A LOESCHER O
 MARSHALL SMITH t
 437 ADOLPH C HOMAN O

RACINE INTERSECTS

500 FRANK WINARSKI O
 EDW O COLLINS t
 NICK CULLEN t
 504 EMIL W RUNDE O
 505 FRANK PANKRATZ O
 508 MARY & HM HOWARD O
 509 MRS AGNES MC GOEY t
 HOWARD NEUBAUER t
 511 MRS PAULINA AUGUSTINE O
 515 EDW C DIX SR O
 516 FRANK J DEXTER O
 519 MRS EDNA WOLF t
 520 ALBERT J KAUFMAN t
 JAMES TOMAN t
 522 WM J SCANLON O
 524 MILTON D SCHMEREIN t
 OLIVER P COOPMAN t
 527 THOMAS H FITZGIBBON O
 528 ALEX F AHRENS O

531 MATHIAS STILP O
 532 JOHN C HYLAND t
 534 JOHN W HYLAND O
 535 ERWIN N SCHMALZ O
 537 WM STEWART O
 538 JOHN F KAUFMAN
 542 ARNOLD NEUGEBAUER t
 ALGERNON SCHMITZER t
 LOUIS HEINZ O
 543 DR HAROLD L BAXTER t
 NATHAN HOUGH t
 FRED KING t
 547 PHILIP J GAZECKI O

APPLETON INTERSECTS

600 FRANCIS M CORRY M D
 604 FRED W NAGEL O
 608 WM F GRIESBACH O
 612 AL T CHRISTOFFERSON O
 613 ANTON M MEIER O
 617 HAROLD RANK
 GEORGE RANK O
 618 ROLAND O TIEDJENS t
 620 MIKE P PECK O
 621 PETER C JUNG O
 624 RALPH H LONGWORTH O
 625 STEPHEN W HEUP t
 JOHN FULGER t
 LEONARD J KIEFER t
 628 LEO J SUESS O
 629 IRA CLOUGH O
 632 ROY WALKER O
 635 DENNIS MALONE O
 636 MRS ANNA FAHRBACH O
 639 JOHN H ECKRICH SR O
 642 PETER J KRAUTKRAMER O
 643 MRS SARAH ECKRICH O
 JOS WALBRUN t
 646 JOS BRAUN O
 647 BEN M KOLASINSKI O

DE PERE INTERSECTS

700 JACOB J MOHR O
 703 MRS SOPHIA J HORKY O
 704 MELVIN L WINGROVE t
 ELMER N DIETZ t
 705 JOSEPH STEIDL O
 ARTHUR A STEIDL t
 709 JACOB W HERRBOLD O
 712 JEFFERSON SCHOOL
 716 PHILIP KONKOL O
 717 WM DE BRUIN O
 720 JOE KIEFER O
 723 FRANK J THELEN O
 724 GEO REMBLESKI O
 727 MRS MARGARET SIMS O
 728 ANTON A BRAUN O
 731 ALBERT E FINCH O
 732 MARTIN WEYENBERG O
 EUGUENE F WEYENBERG t
 733 JOHN A SCHNEIDER O

734 EDWIN F OTTMAN †
HENRY G KUEPPER †
735 JOHN F SCHNEIDER O
748 JOHN ROHE O

MANITOWOC INTERSECTS

815 WM F KNOLKE O
819 GEO G BERGER O
GEO J BERGER †
820 GEO H NOURSE †
824 CHAS E BOYCE †
MRS AGNES BOYCE O
828 ALICE K BOYCE O
WM ABENDROTH †
829 HUGO WESTENBERGER JR †
JOHN LAND †
834 MRS HANNAH MERICLE O
835 ELIAS H LAUS O
838 HARRIET BLOOMSTROM O
CHARLINE BLOOMSTROM †
841 PAUL F STEINWAY O
842 BEN J KASEL O
845 ANTHONY W AUGUST O
NICHOLAS NENNIG †
846 WM MILLER O
WM S MILLER JR †

GREEN BAY INTERSECTS

900 JOE F ZIOLKOWSKI O
901 JOS F WILFLING O
906 HENRY LAUS O
909 WM H BRETTHAUER O
910 EMIL L FAHRENKRUG O
913 HENRY M ECKRICH O
914 WM VOISSE O
917 ERIC BECKMAN O
920 HENRY L BRICH O
928 JEFFERSON SCHOOL

237 MRS JULIA BUSCH †
240 CURT H SMITH O
241 BEN WEIDEMAN O

TAYCO INTERSECTS

UNOPENED TO RACINE

508 JULIUS DOMAGALSKI †
512 STEVE L SCHULTZ O
WALTER NOVAK
522 FRANK GAWINSKI O
526 PAUL STEPANSKI †
528 MRS PAULINE LUKA O
532 JOHN LINGNOFSKI O
HARRY MAKOWSKI †
544 POLISH FALCON'S ATHLETIC
ASSOCIATION HALL

APPLETON INTERSECTS

600 HAROLD J GARRIGAN O
610 JOHN B KOZLOWSKI O
614 VERA ROMNEK O
MRS KATHERINE GUNTHER †
618 MRS ROSE WRUBLEWSKI O
ALVIN STRATTON †
JOHN HOLIWINSKI †
622 JOS MACIEJEWSKI O
630 ANDREW BEACHKOWSKI O
634 ANTON HUMSKI O
638 FRANK GAWINSKI O
642 MRS AMELIA SOKOLOWSKI O
JOS SOKOLOWSKI
646 ANTON OMACHINSKI O

DE PERE INTERSECTS

712 JOHN A SCHREIBER O
JOHN DIETZ †
736 EDW CASPERSON †

FOURTH — FROM LITTLE LAKE
BUTTES DES MORTS TO
TAYCO AND 640 RACINE E
MANITOWOC

197 JOHN CHADEK O
200 JOHN L BUNDA O
201 JOS F CHADEK O
204 ROBT M MIELKE †
205 EARL J COTTRELL †
208 GEO E CHADEK O
209 EDW J WRUBLEWSKI O
212 JOS J SODOLSKI O
213 GILBERT STADTMILLER O
216 GEO KERSTEN O
220 PAUL W SCHULTZ O
224 FRANK HEROUX O
228 JACOB W KIEFER O
229 WM F NANTKE O
232 JOHN BLOCK SR †
233 EDW E HAWLEY O
236 SOLOMAN H WEBSTER †

FOX — FROM LAKE BUTTE DES MORTS
TO LAWSON AT 44

45 THEODORE SMOLINSKI
75 CLARENCE N LONDO O
79 RAYMOND F TERRIAN O
91 URSULO ESCAMILLA O
109 ERNEST C SLOMSKI O

GAMBSKY — BEGINS E OF KONEMAC
N TO SOO LINE TRACKS

GARFIELD AVE — FROM BUTTE DES
MORTS LAKE TO WASH

BUTTE DES MORTS ENDS

MATHEWSON

LAWSON INTERSECTS

200 LOUIS P GERARD O
 202 PAUL E ZELISCH †
 204 MIKE JOHNSON O
 204 REAR JOHN BOEHM O
 205 ANDERSON GROCERY
 206 FRED J WIDEMAN †

RANDALL INTERSECTS

SOO LINE INTERSECTS

300-306 EDGEWATER PAPER CO
 310 VACANT (EDG PA CO O)
 311 CARL W WEINKE O
 314 WM F HILL O
 316 PAUL R TEWS O
 FRED MONARD †
 WM F DREWS †
 317 JULIUS F FIEWEGER O
 323 FRED J KRABLEAN O
 HOWARD O YOUNG †
 324 JAMES O PRESHER †
 324 MRS JANE HOLLORAN O
 329 MRS ANNA MESSMAN O
 WALTER W PRITCHARD
 330 ISABELLE TRUSCOTT O
 332 JOHN RYAN O
 FRANK A RYAN
 334 WM P RYAN †
 338 PATRICK SHINNERS O

RAILROAD ENDS

C & NW RY INTERSECTS

402 MRS LINDA LANDSKRON
 405 COMMUNITY LBR & FUEL CO
 CHAS GAMBSKY CO
 411-419 REMICK TRANS & STG CO
 419 WISCONSIN PAPER GROUP

GRANDVIEW AVE - FROM 822 TAYCO
 E TO TRACKS

309 CHAS H GARROW O
 312 ERNEST H JENKINS O
 315 THOMAS T BRANTMEIER O
 316 ROBT R ROHL O
 320 JULIUS J LE BOUTON O
 321 ALFRED C LASKE O
 333 AUG J RHODE JR O
 337 MORRIS J SHARPLEY O
 341 CLARENCE RESCH †

GREENBAY - FROM FOX RIVER N TO
 850 THIRD

HIGH - FROM 300 WATER NE TO
 KAUKAUNA

2 JOHN J JACOBS
 HERBERT J MC BRIDE
 7 OTTO K YALEY †
 HENRY K YALEY †

9 FRANK W LAUS †
 10 MICHAEL J SPELLMAN O
 11 KENNETH MILLER †
 KENNETH HANNEMAN

ICE - FROM 845 BROAD E 400 FT
 TO FOX RIVER AND THEN N
 200 FT TO 913 FIRST ST
 (COMMONLY CALLED BROAD)

JEFFERSON - FROM DE PERE E TO
 APPLETON RD 1 S OF 9TH

725 JOHN G BIRLING
 729 NEW RES. JNO BIRLING O
 737 VACANT - JNO BIRLING O

MANITOWOC INTERSECTS

840 JOHN G ALTENHOFEN †

KAUKAUNA - FROM 109 BROAD SE TO
 TAYCO

115 CATHERINE M BURKE O
 123 MARTEN NOODLEBACHER
 131 AUBREY E LOGAN †
 135 URBAN G BRANTMEIER †
 137 MRS KATHERINE SMITH O
 143 NEAL DRISCOLL †
 MRS ANNA PANKRATZ O
 145 PANKRATZ FUEL & ICE CO

SOO LINE INTERSECTS

201 MARIE ALBERTS (MRS) †
 WILLIAM F MARX †
 MRS CATHERINE DANIELS
 205 FRANK COTTRELL O
 FRED J MUENZEL †
 208 JENNIE MC MAHON O
 209 MRS ALVINA RILEY O
 GEO DAVID †
 213 FRED C WEBER O
 214 JAMES PROSSER O
 216 GEO W VERHOVEN O
 217 DENNIS T MC HUGH †
 220 HAROLD E PIEROE †
 221 RAY L ULRICH †
 224 ARTHUR O GUTZMANN O
 HAROLD CASPERSON
 225 HARRY S SHEERIN O
 228 GEO H VOISSEM O
 GEO H VOISSEM ELEC SERV
 229 MIKE MALINOFSKI O
 232 GEO G SENSENBRENNER
 233 ERNEST H WEBER SR O
 236 THOMAS E ZEININGER O
 TOM ZEININGER TRANSFER
 LINE
 HAROLD J STURM †

237 JOHN BOBB t
 HARVEY E BLOUNT t
 240 JOHN J SENSENBRENNER O
 240 $\frac{1}{2}$ VACANT
 243 JOHN J ROBINSON O
 HENRY A ABRAHAM t
 244 HENRY BOEHNLEIN O
 248 MRS LENA BAKKEN
 252 ANDREW REMMEL O
 256 ARTHUR L LORNSON O
 260 F G RIPPL O
 270 F G RIPPL GROCERY
 270 $\frac{1}{2}$ JACK LE VOIS t
 301 VACANT
 303 JOS H HEUP t
 305 MRS LYDIA LORNSON t
 307 MRS MARGARET MURTAUGH t
 309 MRS ALICE EGAN
 313 LOUIS E DENNIS
 315 TWIN CITY UPHOLSTRY SHOP

KEYES - FROM INTERSECTION OF
 AHNAIP AND MILL E TO
 LAKE

216 CLARENCE E PETTINGILL t

NAYMUT INTERSECTS

502 KNUDT ELLINGBOE O
 506 VICTOR C SUESS
 510 THEO TUCHSCHERER O
 514 WM I CHUDACOFF O
 515 ALEXANDER T STRANGE O
 518 GEO M THOMPSON O

ELM INTERSECTS

522 J MORGAN WHEELER t
 525 WALLACE H PIERCE O
 526 CYRIL A PEERENBOOM O
 527 JOHN F OWEN t
 529 RALPH L MOON t
 530 DR L D COSTELLO O
 544 FRANK O HECKRODT O

CLEVELAND INTERSECTS

SS MENASHA PARK
 NS MEMORIAL BLDG

PARK INTERSECTS

725 MRS FLORENCE KEEFE
 734 MRS DOROTHEA ROSENOW O
 739 MRS LOUISE METTERNICH O

WINNEBAGO BEGINS

800 CARL N DREXLER O
 836 WM A CROSSMAN t
 PAUL LUEDTKE t

LOPAS BEGINS

837 H OTTO LOPAS O

KONEMAC - FROM FOX RIVER TO
 PLANK ROAD AT 857

SECOND INTERSECTS

THIRD INTERSECTS

609 FRANK STEPANSKI O
 624 ERNEST H GUSTMAN O
 645 HENRY L KOHLER t
 645 REAR (881) MRS AGNES
 STEPANSKI O
 647 JOS WROBLEWSKI O

LAKE - FROM LITTLE LAKE BUTTES

MORTS E TO TAYCO
 201 EDW S SEAGER t
 209 EDW J LATONDRESS O
 213 GUS KOLASINSKY O
 216 MIKE SHEKLETSKE O
 217 WM F HENGSTELER O
 221 EDW G MOTTL O
 222 ELMER W CHRISTENSEN t
 225 EARL C WHITING O
 229 WILFRED HOEZEL
 233 STANLEY J ADAMOWICK O
 236 HARVEY D KNORR
 241 JOHN KEMPS O
 242 ROY G DE CHARME t

LAKE ROAD - FROM END NIC BLVD

NE TO THE LAKE
 CHESTER SHEPARD O
 DONALD G TURNER O
 DR GEO N PRATT O

LAWSON - FROM FOX RIVER S TO

ABBY AVE AT 200
 44 JOS J DROUSTH t
 87 MRS AVILDIA DUFFEY O
 WALTER J KOELLER t
 88 HENRY SCHLACK t
 89 CLYDE A STEVENS t
 90 MRS ALICE E LAWLER t
 91 EDW H ARFT t
 92 ARTHUR SCHMITZ t
 95 HENRY J STEFFENS t

GARFIELD INTERSECTS

99 VACANT
 100 GILBERT ANDERSON O
 101 GUSTAV F KOWALKOSKI O
 105 MARK P SMITH O
 LESTER SEWELL t
 106 THEODORE WOLK O
 STANLEY T GAWLICK t
 110 CARL F HOBUS O
 111 MRS AUGUSTA BEYER O
 114 FERD W ARNDT t

114¹/₂ GRANT W F MADER t
115 MIKE S LEONARD O

MADISON INTERSECTS
203 CARL A GIESE O
209 PETER GIESE O
EDW SHUKOSKI
213 WM E CHALK
217 NAPOLEON LONDO O
220 HERMAN A BLANK O
ELLSWORTH ERION
ALBERT W BLANK

LINCOLN - FROM 900 DE PERE TO
APPLETON ROAD 2 S OF 9TH
721 MIKE SZOLINSKI O
724 OTTO J NABBefeldt t
728 ROBT F ULRICH O
EDW BIRLING t
736 JOHN MICHALKIEWICZ t
VERNON B REINHARDT O

MANITOWOC INTERSECTS
800 GALEN W UNSER O
809 ERVIN L LUSHA O
812 NICK N GEIGER O
828 SIDNEY AMUNDSON O

LISBON AVE - FROM 815 TAYCO E
TO SOO LINE 2 S OF 9TH

LOCK - FROM 101 BROAD N TO
LAKE BUTTE DES MORTS
458 JOS S TENNESSEN O

LONDON - FROM 855 PLANK ROAD
N TO LIMITS

604 OLD ELM TREE FLORISTS
SIXTH ENDS
MARQUETTE BEGINS
760 HERMAN LUX O
761 OTTO T DRAHEIM O
766 FRANK SCHWARZBAUER
776 JOHN J SHEPERSKI O

SEVENTH INTERSECTS
780 JOS A POZOLINSKI O
782 EDW J BUKOWSKI t
785 ROBT R COLBY
797 EDW F BEDNAROSKI O
800 WALTER J SARNOWSKI t
801 ANTON F BEDNAROSKI O
804 MAX J KICA O
808 FRANK KUTSCHER O
809 JOHN A BEDNAROSKI O
820 AUG GARTZKE O

LOPAS - FROM 330 FT E OF
WINNEBAGO AT AT KEYES S
305 FT
309 ADOLPH J HYSON

LUSH - FROM CHUTE ST N TO
SECOND I W OF TAYCO
312 AMERICAN KNITTING MILLS

BROAD INTERSECTS
464 JOE J TUCHSCHERER O
EDW TUCHSCHERER t
468 JOE J SCHOMMER O

FIRST INTERSECTS
500 MRS HILDA SYMOUR O
510 JAMES R SHAW SR O
514 GUSTAV A FAHRENKRUG O
518 LOUISE LOHMAN O

MADISON - FROM 203 MATHEWSON
E TO RAILROAD
108 CHAS MC KELLIPS t
109 ANDERSON L JOHN O
111 CHAS F JEFFERIES t
115 NEIL B WIDEMAN t
118 AUGUST WEINKE O
119 FRED A GAST O

LAWSON INTERSECTS
206 C FRED DAHMS O
207 LOUIS PEZZETTI O

RANDALL INTERSECTS
302 GUSTAV G MASON
306 HERMAN J METKO
310 WARREN MORAN t
LEON C MORAN t
313 FRED E ROSENOW O
314 AUG F NANTKE O
320 EDW J HANSEN t
DANIEL HURLEY t
321 HENRY E ZIEGERT O
325 WM GAMMEY O
327 KARL R HEISE O

MAIN - FROM 268 TAYCO NE TO
FOX RIVER
1 BRIN THEATER
KUESTER'S BROWN BILT
SHOE STORE
SCHLINTZ BROS CO, DRUGS
WM J SIEGER, WATCHMAKER
HENDY RECREATION
(APT 1) FRANK A ROSCH
(APT 2) DUDLEY VERWEY
(APT 3) C A HENDY
(APT 4)

(APT 5) M J MALOUF
 (APT 6) P L CALLAHAN
 (APT 7) MRS FRED
 WILLARSON
 2 A J ULRICH O
 ALFRED J ULRICH MEATS
 7 WM F JENSEN TAVERN
 WM H BIGGS O
 9-12 FENNER SERVICE STA
 11 KUESTER'S SHOE REPAIR
 SHOP
 13 J O'S LUNCH
 14 ALEXANDER R SHARPLEY t
 MRS MAE LINBERG t
 CLYDE J MELOCHER O
 18 JOE CHAMBERLAIN
 21 BUDDIE L DUDLEY O
 22 MELLO CREAM CONE SHOP
 26 HENRY WILPOLT O
 27 WHITE SPOT SUPER SERV
 30 WM MELOCHER O
 31 CLARENCE J NOEL t
 33 JOE L SPANG O
 37 J. EARL WHITEHILL t
 41 BEN PLOWRIGHT O
 TWIN CITY LAUNDRY

CLAY ENDS
 102 CHAS M GAMBSKY O
 103 LOUIS A GARROW O
 ARTHUR JONES t
 104 MAURICE S JOHNSON O
 104½ VACANT
 105 LEON J CURTIS t
 ORVILLE F LEVITT t
 107 JAY ACKER t
 108 DR L D COSTELLO
 DR GEO E FORKIN O
 JOS J KOLASINSKI
 111 J F DRUCKS PLM & HT
 112 MRS BARBARA HOOK O
 113 ARTCRAFT PRESS
 B A BOLDA t
 113 REAR MRS MABLE LEACH t
 115 MENASHA NEWS AGENCY
 SIMEON A ADAMS t
 KATHERINE HEINZ t
 MIKE A DASHNER t
 116 MENASHA POLICE STATION
 119 ANDY W BORENZ O
 121 COZY TAVERN
 MOSES E KING t
 WILLIAM GARLEY t
 MRS HELEN M MARTIN t
 122-124 MENASHA FIRE HALL
 A E MCMAHON ENG CO
 125 EAGLE GYMNASIUM
 CHARLES W JENSEN t
 126 WHEELER TRANS & STG CO
 (REPAIR SHOP)

128 ONWARD MFG CO
 129-131 EAGLES CLUB
 132 GIBSON CO INC AUTOS
 135 OSHKOSH AUTO PARTS INC
 HOPKINS RADIO SERVICE
 FRED C KRIEG O
 136 DR A B JENSEN
 DR FREDERICK J JENSEN
 137 KRIEG MOTOR CO
 R E MUELLER t
 ALVIN W WASSMANN t
 139 MUELLERS' VARIETY STR
 141 ACE TAVERN
 141 LAEMMRICH AUTO CO
 144 GEO KRAUTKRAMER t
 146 FOUNTAIN GRILL
 E J SCHMITZER t
 148 DR FRANCIS M CORRY
 ED W FORKIN, ATTY
 GEO J MAYER CO REAL EST
 GEO J MAYER CO AGENCY
 JOURDAIN AGENCY INS
 149 MENASHA MOTOR CAB CO
 JERRY H HEUP t
 150 BANK OF MENASHA
 151 MORRIS JENSEN t
 JENSEN BAKERY
 DELBERT J PECOR t
 MARIE FAHRBACH t
 153 DORN'S HAT SHOP
 MRS MARY DORN O
 154 SILAS L SPENGLER, ATTY
 156 HARRY LEOPOLD TAVERN
 HARRY LEOPOLD t

CHUTE ENDS

MILWAUKEE BEGINS
 157 ORPHEUM THEATRE
 159 WESTERN UNION TEL CO
 ARNOLD PATTERSON t
 161 VACANT
 161½ PERCY B WALSH t
 STEVEN C MC DANIEL t
 163 HOFFMANN GROCERY
 FRANK G HOFFMANN
 167 SONNENBERG PHARMACY
 MASONIC TEMPLE
 169 EDW C MC KENZIE ATTY
 T E MC GILLAN SLS AGCY
 GEO T STINE ATTY
 171 MENASHA CITY HALL
 173 FIRST NATIONAL BANK
 175 VACANT
 177 HOTEL MENASHA
 HOTEL BARBER SHOP
 180 SCHULTZ BROS REXALL DRUG
 STORE
 KNIGHTS OF COLUMBUS HALL
 182 WM CHUDACOFF GRO
 184 THE CLOTHES SHOP

- 184¹/₂ I O O F HALL
 186 BECK & SONS CO MEATS
 NICHOLAS DECK SR O
 188 ALBERT J LENZ O
 ALBERT J LENZ, NEWS
- MILL ENDS
 190 FOX VALLEY EAT SHOP
 192 FULCAN PAINT CO
 DR DELL CURTIS, DENTIST
 194 MENASHA SHOE SHINE &
 REPAIRING CO
 196 MENASHA DRUG CO
 MRS BLANCHE FILLION t
 JOHN J KROUSA t
 198 PAUL J BACH DRY GOODS
 ELKS CLUB (B P O E) HALL
 200 O A SCHLEGEL TAVERN
 201 H J TUCHSCHERER & SON
 H J TUCHSCHERER SR O
 THEODORE NEELY t
 202 A & P TEA CO
 203 MADELEINE'S SHOP
 204 J D MUSIAL SHOES
 205 WALKER BARBER SHOP
 206 STILP & HEDBERG DRUGS
 WM H EDWARDS t
 207 CISKE BROS BILLIARDS
 (PALACE BILLIARD HALL)
 208 KROGER GRO & BKG CO
 JACK O JASKOLSKI t
 JAMES BALDWIN t
 209 O S SWENSON JEWELER
 210 ELECTRIC SHOE REP SHOP
 211 NORTHRUP & FRIEDLAND INS
 MENASHA ICE & FUEL CO
 H A MC INTYRE PLM & HT
 MENASHA CLUB
 212 TRILLING HDW CO
 213 TWIN CITY TAVERN
 214¹/₂ DR W P MC GRATH
 DR ROBT H FALKNER DENT
 MENASHA RECORD
 216 HOPFENSPERGER BROS INC
 PEACOCK BEAUTY SHOP
 217 V M LANDGRAF TAVERN
 FAHRBACH AGENCY
 FAHRBACH ROMAINE E t
 219 MENASHA DRY GOODS CO
 FRANCES LANGLAIS t
 LEO J AUSTIN t
 220 FRANK E GROVE, CLO
 E F PERLING t
 CHAS P MUNTNER t
 221 W E HELD ELEC & HDW
 DR R J O'KEEFE DENTIST
 DR PAUL T O'BRIEN PHYS
 h do
 222 APPLETON POST CRESCENT
 MAUTHE MINERAL BATHS &
 BARBER SHOP

- 223 REYNOLDS CANDY STORE
 GUY J REYNOLDS t
 225 TOURIST INN
 JOHN O BAUERNFEIND O
 226 GRADE'S PANTORIUM
 227 GEO ALTMAYER TAVERN
 PETERSEN'S LUNCH
 MRS TILLIE MAURER O
 JOS L KUEHNL t
 228 CASH WAY STORES
 229 PARIS DRESS SHOPPE
 MRS EMMA GEIBEL t
 230 GREEN PARROT TAVERN
 232 RIVERSIDE HOTEL
 ERDMANN MRS ADELINE
 234 HALLADA MEAT MARKET
 236 PEOPLE'S FRUIT & VEG MKT
 240 GEO A LOESCHER & SON

- MANITOWOC — FROM FOX RIVER TO
 REAR SIXTH AND FROM
 APPLETON ROAD TO LIMITS
 3RD W OF RACINE
 438 RAYMOND SCHOEPEL t
 441 CITY WATER WORKS PLANT
 442 GREGORY A BAYER t
 ANTHONY J GANZYK t
 448 HENRY ALBERTS O

BROAD INTERSECTS

- 451 CLARENCE J SCHMITZER t
 455 MICHAEL FREDRICKS O
 456 JOS O CONWAY t
 469 PHILLIP HOFFMAN t

FIRST INTERSECTS

- 503-511 MENASHA BREWING BLDGS
 519 HERMAN J SCHREITER O

SECOND INTERSECTS

- 550 AND J SEITHAMER O
 551 JOS B BRETTHAUER O
 556 SEITHAMER GROCER
 563 JULIUS W LUEDTKE O
 567 RALPH SMART t
 568 THE ECHO TAVERN
 HARRY E GALLIGAN t

THIRD INTERSECTS

- 622 CENTRAL PAPER CO
 623 MENASHA BLDG SUPPLY CO
 637 MAURICE R LEHRER t
 640 CITY PUMPING STATION
 641 WM F PORCH t
 644 FRANK GAWRONSKI O
 645 OSCAR P SCHNEIDER t
 MILTON SCHOTT
 646 ALVIN A VILLWOCK t
 649 ALMON SPRAGUE t
 650 WORDEN E BURNETT O

FIFTH INTERSECTS

653 ARTHUR H ADRIAN O
 GEORGE CHAPMAN †
 657 ROBT W GEARS †
 671 JOHN SAHOTZKE
 680 FLORAL CENTER GREEN HSE
 688 FRED L BAUERNFEIND O

SIXTH INTERSECTS

APPLETON STREET

724 JACOB F DRUCKS O
 732 FLORIAN J KAMINSKI O
 737 ARTHUR W SCHOLL O
 738 A E WARREN O
 744 JOE KRYSZAK O
 747 ANTON B NOVAK O
 752 MRS NELLIE FENTON O
 756 RALPH E SELL †
 757 FRANK A LACH O

EIGHTH INTERSECTS

804 HUGH F GEIBEL O
 808 ALBERT E LISKOW O
 809 CLARENCE C SMITH O
 812 OTTO GLASSHOFF O
 813 CHAS J GREINER O
 817 MATHIAS J HECKER †
 824 JOHN J NILES
 828 DOMINICK MROCHINSKI O
 832 FRANK W THIEDE O
 836 ALEX KEBERLEIN O
 844 ROGER E JOHNSON †

LINCOLN INTERSECTS

JEFFERSON INTERSECTS

MARQUETTE — FROM 751 LONDON E
 800 FT

MATHEWSEN — FROM FOX RIVER
 S TO 100 GARFIELD
 AV & FROM 100
 MADISON S TO ABBY

55 MRS LUCINDA M JOHNSON †
 59 HARVEY LORET †
 63 RALPH E GIFFORD †
 67 JULIUS HILL †
 68 HARVEY SEYLER †
 71 LAYNE L ROBINSON †
 76 WM H TONN O
 110 ARNOLD B GRIMM O
 MADISON ST

201 FRANK SAEGERT
 203 PAUL E SAEGERT O
 MARTIN G ARNO †
 205 AUG F SAEGERT O
 ALDO A MONTONATI †

208 WM F SPRENGER O
 209 JULIUS J KAATZ O
 210 ARTHUR KUHR O
 211 WM E SCHREIBER O
 219 PETER C MAYER O

MATHEWSEN'S POINT SEE LAKE ROAD

MILL — FROM END OF NAYMUT AT FOX
 RIVER NW TO MAIN
 10-14 MEAD PAPERBOARD CORPN
 11 MEAD PAPERBOARD CORPN OFC

WATER INTERSECTS

21-23 ELISHA D SMITH LIBRARY
 28 DR A B JENSEN
 29 JOHN MARX JR TAILOR
 31 VACANT
 33 ROMAN J TUCHSCHERER
 SHOE REP SHOP

MILWAUKEE — FROM 167 MAIN N TO
 LIMITS

406 GIANT CONE SHOPPE
 418-420 CONGREGATIONAL CHURCH
 429 MENASHA FURN CO STG

BROAD INTERSECTS

454 RICHARD FRANCAR †
 MARSHALL HANKE †
 O E SWENSON O
 463 BERNARD BECK O
 465 MRS JOHN MAHAR †
 466 MRS W G COMMENTZ O
 467 NICK J BECK JR O
 467 CHAS BUSH †

FIRST INTERSECTS

510 FLORA OBERWEISER O
 511 DAVID B TIMMERMAN O
 514 HAROLD O GRIFFITH †
 517 GEO N LA BEAU †

SECOND INTERSECTS

550 EDW F DORNBROOK O
 560 FRANK H FRIEDLAND O
 561 N G REMMEL O
 564 GEO W DE WOLF O
 565 ALEX WALDOCH †
 MRS MARY MARX †
 CARL J SINKULE †
 LAWRENCE MEYER †
 568 RAYMOND L DE BROUX
 DE BROUX GROCERY

THIRD INTERSECTS

600 CLEM W LAEMMIRICH O
 601 GUST HIGHYDUDIS †

- 601½ GUST FORSLUND t
- 605 MRS AGNES CARRIER t
JOHN F BLASING t
- 609 CHAS G BRIGHT t
- 612 LAEMMRICH FUNERAL HOME
- 613 NICK PIEL O
- 616 JOHN F REISCHL O
- 619 MRS ROSE BECKER O
- 620 MRS GERTRUDE KRAUS O
- 621 MRS KATHERINE KAUER O
- 633 WM J POCQUETTE O
- 635 WOOD FIBRE PLUG CO

C M & ST P RY TRACKS

SOO LINE TRACKS

- ES RECREATION PARK
- 657 NICHOLAS JAKUBEK t
- 661 THOMAS ZIELINSKI O
- 663 BENJAMIN DE BROUX t
- 665 MRS KATHRYN MERICLE O
- 669 MRS MARY SUCHODOLSKI O
- 671 JOSEPH PAWLOWSKI
- 675 EDW R JEDWABNY t
- 676 ADAM C SCHWARTZBAUER O
SCHWARTZBAUER TAVERN
RUEBEN A GIESEN t
- 679 CHARLES KAUFERT O

SIXTH INTERSECTS

- 684 HARRY H ROMNEK O
- 688 ALVIN J DOMBROWSKI O
- 691 HENRY WALBRUN O
- 692 JOHN A SHEDLEFSKI O
- 695 PHILIP RESCH t
- 699 ADAM KONKOL O
- 701 LOUIS NALEWAY O
- 703 ANDREW ROGOWSKI O
FRANK RAPPERT t
- 707 MICHAEL GATZA O
- 711 PEARL GRACYALNY O
- 717 BERNARD MONARSKI O
GEO E MILLER t
- 718 HERRBOLD SEED CO
- 719 ROBT C DEMSHEUSER t
- 721 FRANK P GROSCLAUS O
- 725 GEO A BAYER O
- 731 FRANK J BAYER O
- 735 MRS BALBINA BAYER O
- 736 ANNA BAYER O

SEVENTH BEGINS

- 751 RUFIN J SUESS O
- 755 VICTOR V ZIELINSKI O
- 762 LOUIS PAWLOWSKI O
- 774 LEO PAWLOWSKI O
- 788 JOHN F PAWLOWSKI O

EIGHTH INTERSECTS

- 802 VINCENT LEWANDOWSKI O

- 807 MARTIN NOVAK O
- 809 MRS STELLA NOVAK t
- 813 GEO J RESCH O
HARRY L RESCH t
- 817 WALTER J GATZA O
- 828 LOUIS ZIELINSKI O
- 829 DENNIS LEWANDOWSKI O
FRANK W CLARK t
- 832 EDW L GAMMOND O
- 841 RAY J RANKIN O
- 842 MRS ANNA ZIELINSKI O
- 845 JOHN G WEBER O
- 854 ANTON MIX O
EDW NEUBAUER t
- 855 JOSEPH MOTTL O

NASSAU — FROM 356 AHNAIP S TO
NIC BLVD

- 357 WM F DREXLER O
- 361 FRED C DAHMS JR O
- 363 ADOLPH BERNDT O
- 364 LOUIS S SMITH O
- 368 HARRY H SMITH O
- 369 JOS WALTER O
- 372 ARTHUR A DAHMS O
- 373 JOHN I HALLAND t
- 377 THEO HESSELMAN O
- 380 JOSEPH MADER O
- 381 MRS ROSE ROUSE O
- 383 STANLEY NADOLNY O
MRS MARIE ZELENSKY t
- 384 JOHN KUHR O
EDW WM KUHR t
- 388 FRED W BERGELIN O
WILLIAM BERGELIN
- 389 MRS HAZEL LEACH O
- 390 CHAS W REESE O
EMMETT MC QUILLAN t
- 393 CHAS H HANDLER O
ALBERT ELMER t
- 394 WYNAND J BERGACKER t
ALEX VOLKMAN t
- 396 OSCAR C JOHNSON O
- 397 HUGO C ARNO O
FREDERICK ARNO
- 399 JAMES L TOMAN JR t
HANS H SCHMELZLING O
- 400 VACANT
- 400½ FRED AVERY t
- 401 PHARES S PRESHER t
- 406 EMMA FOTH O
ARTHUR KRATCH t
- 407 THOMAS A CALDER O
- 410 JAMES J MC GRAW t
- 411 VACANT
- 415 MRS MINNIE LUEDTKE O

NAYMUT — FROM FOX RIVER S TO
NIC BLVD

285-295 BANTA PUB CO

AHNAIP ENDS

KEYES BEGINS

- 308 EDW C MILLER t
MRS MARIE BOEHM t
309 ROMAN P BARANOWSKI t
311 JOS W MASON O
314 JOHN P HRUBESKY O
315 WM E MC CREADY O
319 ROBERT BOATH O
J STANLEY BENNETTS t
320 JOHN F DE CARO t
GREGORY EISCH t
325 CARLISLE ROBERTS t
327 MRS FLORENCE LAWSON O
HAROLD K LAWSON O
333 DR G E FORKIN O
334 SALLIE & ANNE PLEASANTS
342 GILBERT HILL O
347 MRS MABEL BROOKS O
348 GEO BANTA SR O
351 VACANT
354 BARBARA THOM O
356 LEONARD W WHITMORE O
360 W L WHEELER O
363 WILLIAM H BORDEN O
365 OSCAR A SCHLEGEL O
370 JOHN H KUESTER O
371 JOHN D MUSTAL O
374 AUGUST J KRONBERG O
375 OTTO P KORTH t
378 MILTON P GAERTNER t
EDW NUDELBACHER t
379 WM KARROW SR O
382 WM KRONBERG O
386 RAYMOND GALLMIER t
389 RUDOLPH EBERT O
390 LOUIS TREMMEL t
391 EDW RUBY t
392 HERMAN M BUSTRIAN O
394 LOUIS H APITZ t
395 JOHN MC ANDREWS O
399 ANTON LANG O
400 VACANT
400¹/₂ FRANK B FOWLER t
403 CHAS BAILER t
406 MRS ELIZA M TESTIN t
EDW L LERCHE t
407 MRS NINA GERUGHTY O
408 WALTER J DOUGHERTY O
409 MRS AGNES O'BRIGHT O
410 THEO J ROSENOW O
415 WM F BUBOLTZ O
WALTER SCHMELZLING t
416 ALBERT A HAERTL O
419 CLIFFORD E PIERCE O

E TO LAKE BEING DIVIDING LINE
BETWEEN MENASHA AND
NEENAH100-110 ST PATRICK'S CATHOLIC
SCHOOL

- 120 SISTERS OF NOTRE DAME
124 ST PATRICK'S CATH CHURCH
128 REV WILLIAM P MORTELL
132 AUTO ELECTRIC CO
144 WALTER BROS BREWING CO
WARREN PUMP SUPPLY CO
THE VALLEY PRESS
UNITED PAPER CORPN

AHNAIP BEGINS

- 212 SHERMAN A SMITH O
214 FRANK J LANDIG O
216 JOSEPH R COYLE O
222 EARL L BECK O
228 ROY W COX O
230 EDW J HERCHER O
236 ALBERT P WILL t
ERNEST PORATH t
238 THOMAS F HEARDEN t
WM GODARDT t

WALNUT ENDS

- 300 JOHN G WALTER O
HOWARD M CANFIELD t
310 CHARLES B T HUTCHINS O
ERIC A GUMMERUS t
316 EDMUND T JOURDAIN O
320 CHARLES W RHYMER O

PINE ENDS

- 322 REUBEN FARBACH t
326 ORRIN B JOHNSON O
330 AUGUST DEDERING O
338 RUDOLPH SENSENBRENNER O

NASSAU ENDS

- 404 EDW G SONNENBERG O
406 JOHN LAMSCHALK O
408 PAUL ZEMKE t
410 HARRY KNAGGS t
420 MRS AMANDA HARTH O

OAK ENDS

- 426 JOHN M KLINKER O
432 CHAS P FRIEDLAND O
440 ROBERT M WOODHEAD t

NAYMUT ENDS

- 508 EDW J TERRIEN O
512 MRS AMELIA FRASER O
516 CHARLES A STRONG O

ELM ENDS

- 524 FRANK J POPLINSKY O
532 THEO M GILBERT JR O

NICOLET BLVD - FROM 236 WASH

CLEVELAND ENDS
 604 FRANK E SENSENBRENNER O
 618 ARTHUR A CAMPBELL †
 NELLIE J WEBSTER †
 PARK ENDS
 700 EDW E HASKINS O
 WINNEBAGO AVE ENDS
 804 WM L BEVERS O
 848 CLIFFORD W SPICKERMAN O

NINTH — FROM TAYCO AT LIMITS
 E TO LONDON

315 ERVIN J WEBER O
 320 HARVEY A GRUNDMAN O
 330 HENRY J FOTH

MILWAUKEE ENDS
 406 GEO RESCH O

RACINE ENDS
 504 ANTON KRZYKOWSKI O
 540 JOHN H BAYER O

APPLETON ENDS
 604 ALEX BAYER O

DE PERE ENDS
 746 CLARENCE H PETERSON O

MANITOWOC ENDS

OAK — FROM 334 AHNAP S TO
 NIC BLVD

312 THEO J KONKOL O
 328 SALVATOR PORTO O
 338 ALBERT J HOWLETT O
 342 MRS ELIZA HART O
 345 GERALD A KIEFER O
 346 EDW G TERRELL O
 347 THEO C KLUGE †
 351 MRS MINNIE M KELLNER O
 ARNOLD BLANK †
 354 MICHAEL J GRODE O
 360 WM MONTONATI †
 361 JAMES M AUSTIN O
 365 MRS MARTHA KOSTOWSKI O
 368 HENRY MONTONATI O
 369 OSCAR PETERSON O
 370 LAWRENCE E KRAFT O
 371 EDWIN C TRATZ O
 373 JEROME P JOHNSON O
 374 HERBERT A SABROWSKI O
 387 FRED H YALEY †
 JOHN C GILBERTSON †
 388 RAY M ALLEN O
 390 FRANK DE BRUIN

391 FRED E MEYER O
 394 CHESTER V MEULEMANS O
 395 WALLACE G KING †
 403 THOMAS W COTA O
 405 EDW J HECKNER O
 407 EARL W REINHART †
 408 WM POMERANKA †
 IRVIN HABLEWITZ †

PARIS — FROM 623 BROAD TO
 MANITOWOC I N OF FOX
 RIVER

623 WM J WINGROVE O
 624 EDWIN F VERKUILEN †
 HARRY J VANDERKROY †
 640 BENJAMIN R FISHER O
 644 JOHN A CRUSHINSKA O
 661 JOHN SCHAFER O

DE PERE INTERSECTS

701 JOSEPH J KOSKY O
 704 MRS BARBARA BORENZ O
 705 EDW F SCHOMMER †
 708 PETER J BORENZ O
 709 CLIFFORD A MAAS †
 OTTO J HOFFMAN
 713 WALTER R O'BRIEN O
 716 STEPHEN N ODERMANN O
 717 MRS ANNA TAVES O
 720 EDW KOHANSKI O
 721 HENRY G MORRIS †
 724 VILER E HERMAN O
 728 JOSEPH TRADER O
 737 ADOLPH N HAAS †

PARK — FROM FOX RIVER S TO 640
 NIC BLVD

100 JOHN G CLARK †
 330 WILLIS H MINER O
 338 SILAS SPENGLER †
 342 ROY J SUND †
 346 RUSSELL C FLOW †
 350 GEO R BANTA JR O
 360 RICHARD E THICKENS O

PINE — FROM 329 AHNAP S TO
 NIC BLVD

370 WALTER A KLEMAN †
 372 GEORGE PORTO O
 374 JOS H HAROLD O
 380 HENRY F BECKER O
 382 MRS PAULINE HILDEBRAND O
 383 RAY J TUTTLE †
 385 ARTHUR W WAGNER †
 LAWRENCE RASMUSSEN †
 389 MRS FREIDA DENNIS O
 390 MRS MARY A HICKEY O
 394 EDWARD LAURIN O

395 EDW A MC CABE O
 398 MRS FRANCES FRANCAERT O
 399 HAROLD A KLOES O
 401 ROMEO L ST MARIE t
 403 LOUIS R BARSHAW O
 404 GEORGE OPPELT O
 407 WM J BARWICK t
 411 MRS ANNE MALCHOW O
 415 OTTO R BUSS O

PLANK ROAD - FROM INTERSECTION
 OF MANITOWOC AND
 THIRD NE TO LIMITS

750 GOLLNER BROS GROCERY
 ERVIN SCHUELKE t
 759 ARTHUR E PHILLIPS t
 760 GEO H BIRLING t
 HENRY P BALDAUF t
 767 ANTON VOISSEM t
 781 ALEX P SANDERS t

SOO LINE INTERSECTS

796 ALEX JEZYKOWSKI O
 815 ROBT M HECKNER O
 816 JOHN SKALOSKI SR O
 819 JOHN J TRADER O
 820 FRANK P SKALOSKI O
 825 MRS EVA URBAN O
 840 MRS MARY TUMMETT O
 841 ANTON J TRADER O
 850 NELLIE LINDAU O
 853 LEO ROGERS O
 855 JOHN DOMBROSKI O
 856 BERNARD J LINDAU O
 MRS BARBARA KUROWSKI t
 857 WILLIAM BENDT t
 EDW WOYAK t
 LONDON BEGINS
 KONEMAC ENDS
 860 VACANT
 862 ANDREW J WITCOFSKE t
 866 AUGUST URBAN O
 GUY R MORAN t
 888 JOSEPH STINSKI O
 895 JOSEPH KWIATKOWSKI O
 907 JOHN RAPPERT O
 910 MRS JULIA TRADER O
 970 ADOLPH J GARTZKE O

POLONIA - FROM 329 THIRD N
 150 FEET

338 PETER WASKIEWICZ O
 608 BEN BEACHKOWSKI O
 611 VINCENT W WASKIEWITZ O
 612 HELMAR M HOFFMANN t
 616 EDW J BROWN t

PROSPECT - FROM LITTLE LAKE

BUTTE DES MORTS E TO
 625 TAYCO

196 WM E MARTIN t
 ARCHIE MC KELLIP
 200 EDWARD RHOADES t
 201 JOHN H TAGGERT t
 204 HERMAN J SCHIMMEL t
 205 JOHN M KERSTEN O
 207 JOHN R ALLEN t
 210 FRED HECKNER SR O
 211 FRED HECKNER JR O
 215 ARNOLD SPRINGBORN O
 220 FRANK W RIESCHL O
 224 LAWRENCE G LINGNOFSKE O
 225 JOSEPH A MARTELL O
 228 HENRY ELLINGER O
 233 GUSTAVE PRAHL O
 234 MERRILL R SCHNOOR t
 238 THEO PONTOW SR O
 241 ROSS L ADAMS t
 ADAM'S PLUM & HEATING
 242 MRS MARGARET MAYEW O

PULASKI - EXTENDS $\frac{1}{2}$ BLK E FROM
 721 APPLETON ROAD

717 ED PAUL TESKA O
 721 ABE LA COUNT O
 725 ORLIN R ROBBINS O
 ORVILLE R ROBBINS t
 729 WALTER ALDRICH O
 807 ED O WILSON O

RACINE - FROM 242 MAIN N TO
 LIMITS

402 RUTH DELANO
 406 VACANT
 408 RIVERVIEW TAVERN
 JOS F GAZECKI t
 408 $\frac{1}{2}$ BUNGALOW CYCLE SHOP
 412 CLUB TAVERN
 GEO J SAHOTSKY t
 414 BECK BROS MEATS & GRO
 DENNIS LEWANDOWSKI t
 416 RIVERVIEW BARBER SHOP
 418 EDMUND LIEBHAUSER GRO
 EDMUND LIEBHAUSER h
 ROBT LARSEN CHIROPRACTOR
 h DO

BROAD INTERSECTS

437 JOHN H BECKER t
 447 SAMUEL E CROCKETT O
 451 STANDARD OIL CO STA #68
 466 CHAS OBERWEISER O
 467 FRANK J OBERWEISER O

FIRST INTERSECTS

505 HERMAN F KRAFT t
 509 HARRY H GORETZKI O

516 MENASHA HIGH SCHOOL
 VOCATIONAL SCHOOL
 FIRST WARD GRADE SCHOOL

SECOND INTERSECTS

556 MRS EMMA MACKIN O
 561 BERNARD E JUNG t
 565 MIKE SHEKLETSKI O
 566 LENZ HOTEL
 CHARLES GOTHE t
 RINO GOTHE O
 569 CITIES SERVICE STATION *

THIRD INTERSECTS

600 LALLEY'S GROCERY
 MARTIN J LALLEY t
 601 WADHAMS OIL STA
 604 LOESCHER FLATS
 #1 W J VANDERHYDEN
 #2 MERRETT CLINTON
 #3 VERNON GRUPER
 #4 H O HAUGH
 #5 CARL W SCHWARTZ
 #6 E P MULHOLLAND
 608 SPILSKI TAVERN
 PAUL SCHULTZ t
 612 PICARD'S GROCERY
 615 C M & ST P RY FRT &
 PASSENGER DEPOT

C M & ST P RY

619 SOO LINE DIV TRAFFIC OFC
 FRT & PASS DEPOT

SOO LINE

624 FOX RIVER VALLEY OIL CO
 637 WHEELER TRANS & STG CO
 WAREHOUSE
 638 MICHAEL ZIELINSKI O
 PAUL W DORO t

FOURTH INTERSECTS

640 MARTIN KRAMARCZEK O
 644 WALTER SLOMSKI O
 647 ALEX SLOMSKI O
 648 ANTON KOZLOWSKI O
 650 PETER KROPIDLOWSKI O
 651 LOUIS SLOMSKI O
 652 JOHN S MAGALSKI O
 LAWRENCE STEIN t
 653 FRANK KOZLOSKI O
 LEONARD KOZLOSKI t
 654 ELDON SCHULTZ t
 657 JOHN B SOKOLOWSKE O
 658 WILLIAM KLATKIEWICZ O
 659 BERNARD F PAKALSKI O

FIFTH BEGINS

662 FRANK SHEDLEFSKI O
 668 FRANK J TEITZ O
 669 STANLEY SOBIESCZYK O

671 JOSEPH DOMBROWSKE O
 672 PHILIP J KOLAKOWSKI O
 676 PAUL F WINARSKI O
 679 JOHN S HODKIEWICZ t

SIXTH INTERSECTS

687 MRS ANNA POZOLINSKI O
 693 MRS FRANCES KUROWSKI O
 694 FRANK J JEDWABNY O
 697 DENNIS F POZOLINSKI O
 HARRY SCOVRONSKI t
 700 MRS KATHRYN SCHOLL O
 701 JOHN A POZOLINSKI O
 705 ANTON POZOLINSKI O
 706 SYLVESTER WALBRUN t
 ALBIN S SCHOULTZ t
 710 FRANK DOMKOWSKI O
 RAYMOND R KOEHLER t
 714 JOSEPH F KONETZKE O
 715 MICHAEL KRYSZAK O
 MALCOLM JESKE t
 722 BERNARD J SPILSKI O
 HAROLD REIMER t
 723 MARTIN J SCHULTZ O
 726 BERNARD A KONETZKI O
 729 JOHN I ZIELINSKI O
 733 BERNARD J WINARSKI O
 738 STANLEY K KOZLOWSKI O
 739 FLOYD FENSKE O

SEVENTH INTERSECTS

744 HIGHWAY FILLING STA *

745 MAX KRAMARCHEK t
 751 WILLIAM KISZEWSKI O
 758 BERNARD S ZIELINSKI O
 CEYLONKUESTER t
 766 BERNARD AKSTULEWICZ O
 769 MICHAEL F SCHEDGICK O
 CASWELL INGRAM t
 771 JOHN STANIAK O
 GEO ZIELINSKI t
 775 EDW J PREIMESBERGER O
 MICHAEL DAHLKE t
 781 DONALD J KIMBALL t
 784 JOHN P OMACHINSKI O
 785 ANDREW BRANDTMEIER O
 WM J SIEGER t
 796 GEORGE STRIEGEL O
 797 MARTIN CEPELIK O
 CLARENCE LOTZER t
 798 STRIEGEL GROCERY

EIGHTH INTERSECTS

804 JOHN CHESLOCK O
 805 EDW H SCHRAGE O
 812 WALTER KIMICK O
 813 LEON V SUCHODOLSKI O
 818 STANLEY PANKA O
 823 MRS AGNES KRZYZYKOWSKI O
 WM F SCHOMMER t
 833 JOSEPH HEINDL O

839 STANLEY DOMBROWSKI †
 ELROY LUTZ †
 845 MICHAEL MACKIN O
 846 FRANCIS J KIERSTYN O
 847 JOHN F BLAJESKE O
 852 LUTZ FILLING STATION
 855 PETER KIEFER †

NINTH STREET

CITY LIMITS

903 TONY'S TAVERN
 976 GEO M GIESEN
 981 BERT R SCHOLTZ

RAILROAD — FROM GARFIELD AV S
 ALONG C & NW RY TO
 ABBY AV

201 HERMAN VETTER O
 211 ALFRED A WITT †
 219 BENJAMIN GLEY O

MADISON ENDS

301 CLARENCE F KLIKA †
 305 MRS CLARA GUYETT O
 309 GUSTAV PONTOW O
 311 ALBERT E CARTWRIGHT O
 313 JOHN W SOBIESCZYK O
 GEO J VAN DENSEN †
 317 NELLIE HUSSEY O
 323 ALEX WASINGER †
 324 SCHOOL STATIONERS CORPN

RANDALL — FROM 300 GARFIELD AV
 S ALONG SOO LINE TO
 ABBY AT 300

RIVER — FROM LITTLE LAKE BUTTE
 DES MORTS SE ALONG
 THE RIVER TO TAYCO

100 WHITING PAPER CO
 121 FRED W MIELKE †
 LEO PORTER †
 136 CHARLES A BAKER O
 140 TOM MADIGAN O
 RAYMOND W WILDHAGEN †
 141 JOSEPH B MERKEL
 MRS AGNES LAMBERT †
 144 JOSEPH J FLENZ †
 HERMAN BOWERS †
 160 AUGUST MANKE JR O
 CLARENCE H DENNY †
 180 REAR ARTHUR KUNTSMAN †
 181 MENASHA WOODENWARE CORP
 CAR REPAIR SHOP

SOO LINE INTERSECTS

212 LEONARD MCKEEVER †
 220 H H PLUMMER CO

225-241 MARATHON PM CO
 251-271 MARATHON P M CO
 258 MARATHON P M CO OFC
 MENASHA PRODUCTS CO
 271 COUNCIL LUNCH
 286-292 VALLEY PLUMB & HT CO
 289 WHITMORE MCH & FOUNDRY
 COMPANY
 295 MENASHA PRINTING INK CO
 296 QUALITY WELDING SHOP

SANFORD — FROM WASHINGTON NW TO
 C & NW RY
 450 CENTRAL BRASS FOUNDRY

SECOND — FROM LITTLE LAKE BUTTE
 DES MORTS E TO LAKE
 WINNEBAGO (INTERSECT-
 ING MILWAUKEE AT 513)

— BEN LUKA †
 129 SILAS K SINDAHL O
 140 MRS ANNA HELBACH O

LUSH ENDS

202 GARNIE R WINCH †
 205 WILLIAM P HACKSTOCK O
 209 LUTHAR W ANKLAM O
 210 JOHN J STOMMEL O
 213 MIKE WIRTZ O
 214 BARBARA E MACKIN O
 217 EDMUND P OSTERTAG O
 218 MICHAEL M MUNTNER O
 221 CHARLES STEFFENS O
 224 JOSEPH C BALDAUF †
 227 JASON J WILLIAMS †
 JOHN DOMBROWSKI †
 228 SYLVESTER W TUCHSCHERER †
 ALVIN GRIES †
 231 FRED A HANSON †
 232 ANDREW J SCHNEIDER O
 235 MINNIE M KRONBERG O
 236 JOHN SCHULLER †

SOO LINE INTERSECTS

SS PLAY GROUND

TAYCO INTERSECTS

304 CARL LIEBHAUSER O
 308 CHARLES BOEHNLEIN O
 309 JOSEPH LIEBHAUSER O
 312 EARL J MAUTHE †
 JOHN P PARTIKA †
 313 JOHN W STOMMEL O
 316 HUBERT A SCHIFFER O
 317 WILLIAM C SYRING †
 320 WILLIAM CHRISTENSEN †
 HENRY C KLAVON †

321 ANTON J OTTO O
 325 EDWARD J HEIM O
 GERHARDT EISCH t
 326 MRS THERESA BAYER O
 328 FRANK J SPILSKI O
 WILFRED HOELZEL t
 329 GEORGE J LAUX O
 333 JOHN ORTH O
 334 HUBERT H SCHEFFER O
 336 ALFRED KORTH
 MRS IDA FRANZ t
 337 EUGENE H INGRAM O
 340 AL G BAYER O
 341 MRS AMELIA STEFFENHAGEN
 CARL F STEFFENHAGEN t
 344 HARRY W LOEHNING O
 ALLEN BOWERS t
 347 ED WOYAK t
 JOHN R SCHUTKOSKE t
 348 JOHN J DRAJESKE O
 351 DAVID J SCHMEREIM O
 352 GILBERT W MERICLE O
 353 CHARLES R WILLIAMS O
 HARRY L KRYSZAK t
 FELIX KOSZOREK t
 356 JAMES F LYMAN O

MILWAUKEE INTERSECTS

400 PETER H ROY O
 EDWARD F FISHER t
 DONALD CAMPBELL t
 404 GEORGE W LOOMANS O
 408 MRS JENNIE INGRAM O
 HARVEY J TENNESSEN t
 409 WILLIAM J HAHN O
 412 CHARLES J VAN AVERY t
 413 KEMMETER SISTERS O
 416 WILLIAM E LEONARD t
 417 WM H CHAPLEAU O
 ROBT H FALKNER I
 CHAS W HESS O
 420 MRS MATHILDA PICARD O
 421 MRS ROSE BURROUGHS t
 423 ED KLASEN O
 424 ANTON BRUEHL O
 428 WILLIAM CRAWFORD O
 432 PAUL P THEIMER O
 SYLVESTER WEINKE t
 440 FRANK F MAGALSKI O
 WM NUMMENDOR t
 442 MRS MARY GIESEN
 HENRY VANDEYACHT t
 446 MRS MARY MILLER t

RACINE INTERSECTS

500 MRS ELIZ MALOUF O
 501 MRS CLARA PAKALSKI O
 KENNETH PAKALSKI t
 504 FRANK P SHEDGICK O
 505 ANDREW MARX t
 508 CHARLES P BECK O
 509 JULIUS WILMOT O

513 LOUIS J ANDERSON O
 516 JOSEPH A BRUEHL O
 517 MRS ANNA HAHN t
 BEN E SMOLINSKI t
 518 ARTHUR W BECKLEY O
 521 MIKE GUTZKE t
 523 MRS CLARA KASEL O
 525 ARTHUR M SCHULTZ O
 528 NOTRE DAME CONVENT
 529 ALEX BECK O
 SYLVESTER POTCHKOFSKI t
 MRS CHARLOTTE WOLFGRAM t
 ARNOLD J DORN t
 532 ST MARY'S CATH SCHOOL
 AND HALL
 533 EDW F SCHMIDT t
 537 CARL C BECK SR O
 541 PETER J KASEL O
 546 ST MARY'S CATH CHURCH

APPLETON INTERSECTS

600 MRS LENA JENSEN t
 FABIAN SCHWALEN t
 604 GUS A DOMNIE t
 607 WM C PRANGE O
 608 AUG C VAN DYKE O
 609 FRANK KOZLOWSKI O
 610 MRS ELIZABETH HOWE O
 613 GEO S MALENOFISKY O
 614 WM B DREPHAL t
 WM BLOOM t
 616 ARTHUR A JAPE O
 617 JAMES G NOTMAN t
 620 MRS MILOSENE AHRENS O
 621 FRED W DEGLER O
 KATE SCHWARZBAUER t
 624 EARL J HUELSBECK O
 625 LAWRENCE H TERRIO t
 628 MIKE C WICKHAM O
 629 CARL G FORSLUND t
 632 JOSEPH PRUCHNOFSKY O
 633 LOUIS M ST PETER t
 636 FRED W HANDT O
 637 GEO N ALTMAYER t
 640 AUG W HAHN O
 643 HERMAN C HARE O
 644 JOHN VOIT O
 647 RICHARD R MARTEN t

DE PERE INTERSECTS

700 JOHN J MILLER O
 701 MRS MARY AKIN O
 704 AL J GOESER O
 705 JACOB RAUSCH O
 ALOYSIUS RAUSCH I
 710 ANTON ESKOFSKI O
 GILBERT STIELOW t
 711 OED 5TH WARD SCHOOL BLDG
 712 JOE F STEPANSKI O
 716 GEORGE CHESLOCK O
 717 GEORGE STILP O
 720 MRS CATHERINE BEDNAROWSKI

721 RICHARD C THORNE t
 724 JOHN W BECKER O
 725 NICHOLAS BERG O
 728 PETER M MEIER O
 729 MELVIN F GRANT O
 732 FRED J GEISLER O
 MRS VIOLA HARGRAVES t
 HUGO A PAWER O
 736 MRS ROSE PAULOWSKA O
 737 EMILY SWATSCHENO O
 ANTON BLAJESKE t
 740 ROBT A DES JARLAIS O

MANITOWOC INTERSECTS

806 EMIL J PAWER O
 810 ELBERT B FINCH O
 LEO A ZICK t
 813 SYLVESTER S WINZ O
 814 MRS MARTHA WARNER O
 817 MRS BERTHA FINCH O
 CARL STIELOW t
 818 GERTRUDE ROHE O
 EMIL J ERICKSON t
 MERL BLISS t
 DELBERT C BLISS t
 820 JOHN WROBLEWSKI O
 821 ALBERT FREDERICKS O
 PETER CLARK t
 824 JOHN J SHEMANSKI O
 825 JOSEPH STINSKE JR O
 PETER LINGOWSKI O
 STANLEY J ULANOWSKI t
 828 JOHN DIETZ t
 829 BENJAMIN F JOHN t
 833 ERWIN VOGEL O
 836 PHILIP REIMER O
 837 WM J COEL t
 840 MRS LENA MAAS O
 841 BENJAMIN O KUHM t
 HAROLD J HUETTL t
 844 JOE KOHANSKI O
 MILTON H NOURSE t

GREEN BAY INTERSECTS

900 PERCY N ANDERSON t
 901 ROBERT F MC DOWELL O
 905 MRS MARY SILWANOWICZ O
 913 MRS HELEN BECKMAN O
 916 ERNEST HSCHMIDTKE O
 917 THEO R JOHNSON O
 921 DAVID D BRETTHAUER O
 DAVID BRETTHAUER JR t
 922 VINCENT PAWLOWSKI O
 BEN F STEPANNA SR
 ALFRED STOLLA t
 928 JAMES A BALDWIN O
 HURSCHEL PHILLIPS t
 932 JOHN J GAMBSKY O
 941 JEFFERSON SCHOOL
 946 LOUIS E PAWER O
 FRANK SCHAFFLER t

SEVENTH - FROM 740 MILWAUKEE
 E TO LONDON
 446 GEO WINGROVE t

RACINE INTERSECTS

512 JOHN J SMOLINSKI O
 513 WALTER P KACZMAREK O
 516 ROMAN J SCHIERL O
 517 HARRY B LOPER t
 521 ELIAS A BAYER
 525 ANTHONY ZIELINSKI O
 529 RICHARD A KRUEGER t
 540 RAY W SOMMER t

APPLETON INTERSECTS

609 CHAS F BUCK O
 617 EARL WHITING O
 617 REAR JOHN J LONTKOWSKI
 619 WALTER AKSTULEWICZ O
 628 JOSEPH GRILLHEISL O
 632 ANDREW B HOFFMANN t
 636 JOHN KLECZEWSKI

DE PERE INTERSECTS

APPLETON ROAD INTERSECTS

801 ARTHUR POLE O
 805 LOUIS E STUEBS t
 828 GEO J MUELLER O
 832 ARNOLD H BUSS O
 836 IRA J WIDNER O
 841 LYLE J CORNISH t
 844 JOHN G GEHRING O
 849 LYMAN MILLER O
 853 WEBSTER J MORAN O
 905 JOHN J WEINFURTER t
 FRANK SCHUTTERS t
 OBED W WILSON t
 909 JOHN KUTZ O
 912 ROY E BURT O
 913 JOE JAMES LEWANDOWSKI O
 924 THOMAS J WOYAK O
 925 RAYMOND LEYDE O
 932 PETER WALDOCK t

SIXTH - FROM 684 TAYCO E TO
 LONDON

311 HENRY LYNAUGH t
 ALFRED E SEYLLER t
 315 ERNEST BUKOWSKI O
 319 HARRY G GULLICKSON O
 321 NEW RES
 325 PHILIP PODOLSKA O
 344 WISCONSIN CONTAINER CORPN

MILWAUKEE INTERSECTS

400 JOHN R ZENEFSKI t
 408 RAYMOND J BAYER O
 409 JOSEPH JUREK O

412 ANTON WEISGERBER O
 418 MRS FRANCES WEISGERBER O
 JULIAN J WEISGERBER †
 420 VACANT
 424 J'OSEPH SKRZYPCZAK O
 428 WALLACE M SYLWANOWICZ O
 428 WM SYLWANOWICZ GRO MTS
 430 JOSEPH BRZYCKI O
 431 INTERNATIONAL WIRE WKS
 446 CASPER SUCHODOLSKI O

RACINE INTERSECTS

512 WALTER H LINGNOWSKI O
 516 FRANK B JEDWABNY O
 521 STANLEY GABRIEL O
 523 JOSEPH B DOMBROWSKI O
 525 AUGUST LUKA O
 527 JOHN DOBRZINSKI O
 528 FRANK MICHALKIEWICZ O
 532 FRANK L MAYEFSKI O
 538 HENRY G MUELLER †
 JESSE REDMOND †
 539 ANTON DUBRZINSKI O
 540 MRS FRANCES ZEININGER O
 HAROLD H HANSON †

WARSAW BEGINS

APPLETON INTERSECTS

609 WALTER J WINTERS O
 612 MRS JOSEPHINE DRYER O
 616 JOHN PAWELKIEWICZ O
 617 E J QUICK O
 619 EDW J SCHOULTZ O
 620 MATTHIAS WIPPICH O
 FRANCES CHESLOCK
 624 WALTER SCHREIBER O
 627 MRS AGNES WITKOWSKI O
 629 STEIDL FOOD MARKET
 630 FRANK KALINOWSKI O
 634 VICTOR A LINGNOWSKI O
 642 FRANK B MANKIEWICZ O
 689 J J VANISKY O
 ELLERY A PARKER †

DE PERE INTERSECTS

720 RAYMOND J GANION †
 724 RUPERT L LEHMAN †
 728 JOSEPH B PAWELETZKI O
 733 PAULINE SKALMOWSKI MRS
 736 JOSEPH DICKMANN O
 741 FRANK J BREHM O
 744 FRANK B WISNEWSKI O
 748 ALOIS J KOERNER O

MANITOWOC ENDS

800 FERDINAND J SAUER O
 REAR 800 LAWRENCE ZIEL O
 800¹/₂ MARTIN SOBIESZCZYK †
 801 LEO A SOBIESZCZYK O
 804 JOSEPH CONJURSKE †

804 CONJURSKE J GRO
 REAR 804 JOHN MARSH O
 808 REAR J W MC CANDLESS O
 809 JOHN G KRYSZAK O
 812 REAR MIKE PARCHO O
 813 MARK POTTER †
 816 FRANK SOKOLOWSKI O
 817 HERBERT HELLER †
 821 LOUIS M WIATROWSKI O
 825 FRANK WIATROWSKI O
 828 CHAS GOLLNER †
 829 HARRY WIATROWSKI O
 833 MRS MARY DUKSYK O
 840 MICHAEL MAJEWSKI O
 848 JOHN NESPODZANY O
 853 FRANK SOBIESZEK O
 855 JOHN SKALMOWSKI O
 900 JOHN SCANLON O

SIXTH, REAR - USED FOR
 SHORT CROSS ST IN
 MIDDLE OF BLK N OF
 SIXTH AT MANITOWOC

800 LAWRENCE ZIEL
 804 JOHN MARSH O
 808 JOHN W MC CANDLESS O
 812 MIKE PARCHO O

SUNSET COURT - FROM LITTLE
 LAKE BUTTE DES MORTS E
 TO TAYCO AT 701

264 JOSEPH ZOBUNER O
 204 JOS E BUNDA O

TAYCO - FROM FOX RIVER N TO
 LIMITS (INTERSECTING
 FIRST AT 250)

32 JOHN STRANGE PAIL CO
 33 JOHN STRANGE PAPER CO
 STEVENS POINT PULP &
 PAPER CO

U. S. CANAL

WATER INTERSECTS

280 VACANT
 282¹/₂ #4 GEO L DOROW
 #1 MRS MARG HAMMOND
 #2 FRANK STANIAK
 #3 EARL GILLMAN
 #4 GEO DOROW
 283 DOROW TAVERN
 WM DOROW †
 284 JOHN SCHEFFLER TAVERN
 285 M J MALOUF BARBER
 286 HUD HUCH LUNCH & TAVERN
 287 KENNY'S LOOP TAVERN
 JOHN SCHULTZ †
 290 MENASHA CLEANERS & DYERS

290 MENASHA CLEANERS & DYERS
FRANK SHEMANSKI O
291 VAL'S BEAUTY SALON
294 DEEP ROCK OIL CO STA

MAIN BEGINS

KAUKAUNA ENDS
308 ALVIN BOEHNLEIN t
MRS ELIZ ASHENBRENNER t
311 REMICK TRANS & STG CO
INC
CHICK REMICK O
314 EDW E SMITH O
315 JOHN F MACIEJEWSKI O
316 VICTOR F DOMBROWSKI O
ALVA DOMBROWSKI
318 HERMAN W GRADE O
319 PETER P HEUP O
320 JOS P ZELINSKI O
323 WM C STRECK O
MRS ANNA EISCH t
327 LOUIS J GACHMAN O
328 GERRITT S REIMER
REIMER & MAROLD PLUMB
& HEATING—
338 GEO T RASMUSSEN t
340 MRS MARIE K DICK t

CHUTE INTERSECTS

400 MRS KITTY ROSCH
HAROLD M EVENSTAD
401 CLAUDE MAYER t
404 ROBT E BOEHN O
405 MRS THERESA HUCK O
408 ED F SAECKER O
WM H MALLER t
413 HARRY G KIEFER t
414 WM G TRILLING O
416 MRS IDA TRILLING
419 ALBERT A PARKER O
MRS KATE THAYER

BROAD INTERSECTS

452 MRS ADELE HINE O
458 THOMAS THOMPSON t
459 JOSEPH ULRICH O
LOUIS HANSON t
461 THEODORE SUESS O
462 ANDREW M MONCUR t
GILBERT W FISHER t
468 WALTER H BREDENDICK O

FIRST INTERSECTS

500 ERNEST STERNHAGEN O
JOHN M BACKES t
508 HENRY W LANDSKRON O
RICHARD F CAPELLE t
509 ANTON ULMAN O
513 MRS HELEN JUNG O
ALFRED GARTZKE t

517 MRS MARY STRONG O

SECOND INTERSECTS

550 ROSE ERNST O
ROSE ERNST GROCERY
JOSEPH W ERNST
551 MRS ANNA HUEBER O
563 CELIA & JOSEPHINE BOYCE O
569 MRS ANNA GMEINER O

THIRD INTERSECTS

600 WILBERT J REES O
612 OSCAR O JUDD O
615 JOHN P KOLASINSKI O
616 LOUIS J ELLINGER JR
619 JAMES E MORGAN O
ALBERT HAACK t
620 WM O MERKLEY O
624 JACOB RHINER O
625 FRANK SCHMITZER O
628 JOHN WICINSKI O
631 KENNETH E CARRICK O
632 VACANT
633 ALBERT RICHARD O
635 JOE M RESCH O
636 WILLARD E LOCKBAUM t

FOURTH INTERSECTS

640 EDMUND G PACK O
641 MRS MARTHA GOESER O
641 MAURICE J HOOLIHAN t
645 LOUIS J RESCH O
646 FRANCIS H KERSTEN O
652 ELI M CLOUGH O
653 GORGE POWERS O
654 CHAS T CLOUGH O
658 MARTIN A HANDLER O

LAKE ENDS

664 JOHN P KOLASINSKI O
KOLASINSKI GROCERY
665 BUTTE DES MORTS SCHOOL
668 LLOYD F DAY O
672 CLARENCE W HESS O
673 RICHARD P RESCH t
674 MENASHA WOOD SPLIT PULLEY
COMPANY
676 JOHN MADIGAN O
677 JOSEPH N MACH O
694 MICHAEL J GRACYALNY O
696 EDW ZEININGER O

SIXTH BEGINS

701 JOSEPH QUELLA O
GERHARDT G SCHUELKE t
706 EDW L BUCHANAN O
708 THOMAS SCHIPFERLING O
711 MRS ELIZ RESCH O
714 MRS CATHERINE RESCH O
ARTHUR J VOISSEM
715 ARTHUR J ALBERTS O

723 JOHN H WALBRUN O
 MABRICE F SUESS t
 724 ANTON WALBRUN O
 731 WILLIAM EBEL O
 732 DELBERT M SCHULTZ O
 RALPH FRAKES t
 736 EDW A SCHIFFERLING O
 752 JOS J SCHIFFERLING O
 OLIVER JOHANSON t
 777 JOS J ALTENHOFEN O
 787 HOWARD L RUSCH O
 790 HAROLD BERRO
 791 ALBERT J LA FOND O
 794 GEO LOCKBAUM O
 795 THOMAS G WALBRUN O
 CORNELIUS J RIPPL t

EIGHTH BEGINS

800 GEO W WIEGAND O
 HARRY C SCHOMMER t
 804 HOWARD LARSON O
 809 CARL P DIEHL O
 814 AUG J RHODE SR O

LISBON BEGINS

815 ARTHUR G LOPAS t
 821 CORNELIUS J BERRENS O
 822 WM S SOSINSKI O
 825 SHERBURN A LEACH

GRANDVIEW BEGINS

850 EARL E SAUTER O
 JAMES J HILDEBRAND t

NINTH STREET

CITY LIMITS

910 LOUIS KLINKE
 AUG POMERENKA
 AMBROSE SWIONTEK

THIRD - FROM LITTLE LAKE BUTTE
 DES MORTS E TO LIMITS
 (INTERSECTING MILW
 AT 571)

-- PAUL FRITAG
 NS WISCONSIN TISSUE MILLS
 231 JOE B HACKSTOCK O
 235 PATRICK C KEAPOCK JR O
 239 CHARLES J VOSS O
 243 BEN F HART O
 247 FRANK R O'BRIEN O

TAYCO INTERSECTS

301 GMEINER CANDY SHOP
 302 STEVE'S STORE
 304 STEVE P KOLASINSKI O
 308 ALBERT KOLASINSKI O
 809 JOS J KOLASINSKI t
 309 CLEMENS J CISKE t

312 LOUIS M KOLASINSKI O
 313 MRS FRANCES JASKOLSKI O
 GORDON H STREBE SR t
 FRANCES S BUXTON t
 316 ALVIN C REILAND t
 317 DANIEL W HOKS O
 MRS ELSIE BUSS t
 MIKE DEBROUX t
 320 TOM J CHESLUX O
 321 HERMAN A MAAS O
 324 JOHN E GANZEL t
 325 JOS C KOLASINSKI O
 327 EMMA PRAHL O
 329 MRS JULIA SCHWALEN O
 330 JACOB KOLASINSKI O
 POLONIA BEGINS

333 ELMER GRANT
 334 CARL F MEIER t
 REUBEN T DRUCKS t
 337 FRED PICARD t
 338 FRANK HOLEWINSKI SR O
 341 BERNARD MAKOFSKI O
 342 JOS SCHEDGICK O
 345 ANTON BEVERS O
 346 ALVIN F LANDIG t
 JULIUS M SCHIERL t
 348 WM J SENSENBRENNER O
 349 FRANK MOTTL O
 350 CARL F RIPPL O
 353 ALEX P LAUX O
 ALLEN E CLAUSER t
 354 WM F JOHNSON O
 357 MRS AGNES KILISHEK O

MILWAUKEE INTERSECTS

406 FRANK H LICKERT O
 MELVIN NELSON t
 409 PHIL W LEONHARD O
 PHIL'S RADIO SERVICE
 410 JOHN SIEHR O
 413 HENRY JEDWABNY t
 413 MRS CATHERINE KRAUS t
 ALONZO LA COUNT t
 414 RAY F SOHRAGE O
 SOHRAGE SHEET METAL WKS
 ALFRED J BECKER t
 419 ARTHUR W DOEDE t
 ELMER P VERKUILEN t
 420 HENRY D HOKS t
 421 MRS VERONICA BOJARSKI O
 422 ANDREW J RIESCHL O
 427 MAX W NOVAKOWSKI t
 428 STEVE RIESCHL O
 429 MRS JOSEPHINE TRATZ O
 FRANK J POTTNER t
 430 MRS ELIZ OMACHINSKI O
 ELLSWORTH P GEHRKE t
 433 JOE BLACHER O
 LAWRENCE KUESTER t
 434 ALVIN J CHRISTENSEN O
 436 ROBT W MUELLER t

436½ MRS SADIE KOESTER t
 RACINE INTERSECTS
 504 MENASHA LBR & FUEL CO
 505 EVERETT OSTERBERG t
 OLE TOVEN t
 WM J LA CHAPELLE t
 508 FRANK LINGNOFSKI SR O
 MRS CECELIA ALLEN t
 509 ANDREW KRAUSE O
 512 MRS MARGARET SENSEN-
 BRENNER O
 513 JOHN J LANDIG O
 518 DENNIS WROBLEWSKI O
 ANTON DOMBROSKI
 521 MAURICE A THOMPSON t
 523 JOHN SCHMIDT O
 524 HENRY P HAHN O
 FRANK J GRUPER JR t
 528 MRS MARY MATTHEW O
 WALTER J POQUETTE t
 532 DOMINIC ZIOLKOWSKI O
 536 THOMAS J KENNEDY O
 540 JOE BUTELEFSKI t
 546 HENRY SCHUTKOWSKI t
 APPLETON INTERSECTS
 600 JACOB LIEBL O
 605 JOHN H LINGNOFSKI O
 RAY KELLER t
 606 ED V WEBER O
 608 MRS JUSTINE DEUM O
 609 ANTON J BOEHM O
 612 HARRY MIERKY t
 MRS MARTINA SMITH O
 GEO F MIX t
 JOS P BLOB t
 613 JOSEPH SCHREIBER O
 616 ANTON P KRAUS O
 AUGUST JACOBS t
 617 MRS CATHERINE DRAJEWSKI
 620 FRANK BEACHKOWSKI O
 621 CHARLES CASPERSON O
 624 BEN F KAMINSKI O
 625 PAT CURTIN O
 628 ARTHUR L FORD O
 SYLVESTER O HARRMONN t
 629 JOHN D CURTIN t
 632 MRS EMMA HEIN O
 EMMETT BOYCE t
 CLARENCE FELLNER t
 633 MRS MARY PRUNUSKE O
 637 MRS ANNA CHARNESKY O
 638 JOHN SCANLON SR O
 643 JACOB A HARE O
 HERMAN F MUELLER O
 644 MARTIN SCHMIDT JR O
 646 SYLVESTER YANGGEN t
 647 JOHN A JANKOWSKI

DE PERE INTERSECTS

700 HIGHWAY FILLING STATION
 701 JULIUS SCHEFFLER BR CO
 703 JULIUS SCHEFFLER JR O
 704 HENRY A JANKOWSKI O
 JOHN JAYKOWSKI t
 705 LEONARD BRODZINSKI O
 ANDREW BRODZINSKI t
 708 ERVIN POPP t
 712 PAUL P SCHULTZ O
 713 MRS NETTIE PODOLSKI O
 716 MRS MARY SCHREIBER O
 LEWIS A OTTO t
 719 PETER PODOLSKI O
 721 TONY J ESKOWSKI O
 RAY D MONTONATI t
 722 MIKE J ZIOLKOWSKI O
 MRS CUVELLA ANDERSON t
 724 ALOIS DORZWEILER t
 725 JOHN M SCHEDGICK O
 728 AUG E LINDEMANN O
 731 JOHN GAJEWSKI O
 733 MRS ESTHER CRAWFORD O
 734 EDW J WITBROD O
 737 GUSTAF WEINKE O
 738 RICHARD CRAWFORD t
 742 ARTHUR H HUELSBECK O
 746 ED J GOLLNER O
 MANITOWOC INTERSECTS
 809 ANDREW DOBRINSKI O
 813 PAUL PLAGOWSKI O
 WALTER PLAGOWSKI
 817 ALB B PAWLOWSKI O
 820 LAWRENCE F STUEBS t
 ED DUMKE t
 821 ARTHUR GRUSHINSKI O
 824 HENRY F KNOELKE O
 825 JACOB BRASKI O
 835 PHILIP MIESWA O
 EARL B O'BRIEN t
 838 JOS BRODZINSKI O
 MRS MARTHA SYLWANOWICZ t
 839 FRANK S POTTNER O
 840 CARL J BAYER O
 844 CARL A ROTHE SR t
 846 FRANK BRODZINSKI O
 HAROLD ENGEL t
 847 JAMES SCHUELLER t
 GREEN BAY ENDS
 900 LEO KOHANSKI O
 BEN RAPPERT t
 904 JOHN J KOHANSKI O
 908 WM T SEIDLING O
 910 ARTHUR A LUX O
 912 JOHN M SPEARICK SR O
 JOHN F MIX O
 913 JOE MAGALSKI O
 916 JOS F MIX O
 917 MARTIN GATZA O
 921 WM F FUNK O

924 JAMES SAHOSKY O
 ERNEST KROLL t
 928 ALEX P WAGNER t
 STEPHEN D MITCHELL t
 929 PETER J BEHNKE O
 931 MRS ANNA ENGELMAN O
 GEO PRANGE t
 932 JOS KLIM O
 933 MIKE ZEMBORSKI O
 936 HAROLD KLASSEN t
 940 CHESTER A REDLIN O
 946 FRANK JANKOWSKI t

KONEMAC INTERSECTS
 1026 WM A OLIVER t
 AUG O KOWALKOWSKI t
 1030 MRS ROSE PARKER t
 NICK G KUEPPER t
 1200 FELIX ROBERTS

WALBRUN - FROM SIXTH 250 FT E
 OF TAYCO N 850 FT

WALNUT - FROM 301 AHNAIP S TO
 NIV BLVD
 394 FRED K OLSON O
 398 MRS ALBERTINE GEMMEL O
 400 FRANK WM MEYER
 403 JOHN TAUBEL O
 404 MRS PEARL ZICKUHR O
 405 WM F MEYER O
 407 ROBERT V LANG t
 408 JAMES HUTTON O
 409 FRANK E NORDLANDER O
 V HUTCHINSON t
 411 ALBERT MAAS t
 JESS BURT t
 412 HARLEY J ROOT O

WARSAW - FROM 532 SIXTH N 400FT
 689 JOHN F MILLER

WASHINGTON - FROM FOX RIVER TO
 100 NIC BLVD
 221 INTER-CITY OIL CO
 222 HOWARD F MERRILL
 KURBSTOR GARDENS
 GEAR DAIRY CO REP SHOP
 226 ST THOMAS PARISH HOUSE
 230 ST THOMAS EPISCOPAL
 CHURCH
 234 PELTON FUNERAL HOME
 ARTHUR J KESLER r
 236 DAVID ROUSE t
 MRS VANILLA SCHROEDER t
 210 NORTHWESTERN ENGRAV CO
 NORTHWESTERN ELECTRO CO

WATER - FROM LITTLE LAKE
 BUTTE DES MORTS E TO
 TAYCO THENCE NE ALONG
 THE CANAL TO THE INTER-
 SECTION OF MAIN AND
 RACINE
 120 HENRY J MILLER t
 122-134 BOILER WKS - VACANT
 124 AUG B GERARD t

SOO LINE
 200 VACANT
 204 LOUIS J SEWALL t
 212 JOE C RILEY O
 216 VIOLA E FLENZ O
 JACOB F SHEZICK t
 220 LAWRENCE ELYARD t
 222 FOREST E TATE t
 224 MRS ANN WARNER t
 226 CLARENCE FITCH O
 EDW J FITCH t
 MRS FRANCES GAFFNEY t
 230 GUST HERMAN O

HIGH BEGINS
 300 MIKE J MALENOFSKY O
 DALLAS J WOLFGRAM t
 304 ALFRED R RUESCH t
 308 ADEY T FITCH t
 312 CARL C LANDSKRON O
 316 FRANK W GRIMM O

TAYCO INTERSECTS
 416 JONAS SKENANDORE t
 HARRY J ANDERSON t
 418 JONAS M METOXEN t
 419 EMIL F FLENZ O
 JOHN KING t
 424 WM A CONLEY t
 426 WESLEY L DOUGLAS t
 430 DAN J RALEIGH O
 432 FRED W ESLINGER t
 GEO P RALEIGH t
 436 GEO S OVERBY t

CLAY BEGINS
 504 JOHN J KNIGHT O
 508 CLARENCE FELTENBARGER O
 510 MRS SARA KING t
 512 LYMAN RAY JACKSON O
 MRS EMMA BABBITTS t
 516 ELMER A SCHANKE t
 520 MRS EDNA CHAPIN O
 WM J KING t
 526 BEROR O BERGLUND t
 528 JULIUS G KOHRT O
 528 RUSSELL W ARNOLD t
 532 VACANT
 532 REAR L KOLASINSKI & SON
 536 WM E HOUPT t
 540 FRED W RUNDE O

MILL INTERSECTS

- 622¹ ENGFER TAVERN
- 622² ADOLPH H POHL †
- ARNOLD C LEARMANN †

WINNEBAGO AV- FROM FOX RIVER
S TO 728 NIC BLVD

- 300 ANDREW J HOPFENSBERGER
- 312 CARL M ANDERSON O
- 317 MARK A DAMIE †
- 318 PAUL FAHRENKRUG O
- 320 HARRY C KOSLOSKE O
- 330 CHARLES A JURY †
- JAMES RAVELLE †
- 345 LINCOLN E WINCH O
- 357 JAMES W EMMERSON
- 366 BERNARD BORELLA †
- 375 FRANK D DRAJEWSKI O
- 380 ALBERT WOECKNER O
- 381 WINNEBAGO DAY SCHOOL
- 383 HARRY C OMACHINSKI †
- 387 TRACY MOORE O
- 414 GILBERT CHAPLEAU O

214 HERBERT L KUHR O
 215 GEORGE KLOCK †
 218 OTTO ODERMANN O
 221 CELINDA M PAQUIN O
 223 WM F DIENER O
 224 CARL W KUTHE †
 FRANK SHARPLESS †
 229 ROBT W MIDDLEBROOK †
 230 ANTON E HANDLER O
 231 ALBERT FOSTER †
 235 LEWIS E DIX O
 238 JOSEPH J PATZEL O
 239 ALBERT C KOEPEL O

HIGH INTERSECTS

300 JOHN C HARPER O
 306 DAVID GOLLNOW O
 309 JOHN BAENKE O
 WALTER J FOTH †
 MARGARET H HELLER †
 310 WM E MILLER O
 A E PONTO †
 313 LOUIS D WATERS O
 314 OSCAR B JASMAN O
 ARNOLD M BREAKER †
 320 ERNEST E FAULKS †

BRIEN — FROM INTERSECTION OF
 W DOTY AV & MARTEN
 S TO SMITH
 206 AUGUST C ENGEL O
 214 MRS ELIZ KOLLER †

CANAL EAST — FROM 115 N COM'L
 E ALONG THE CANAL
 TO C & NW RY
 102 LARSEN BOTTLING CO
 118 H LILLICRAP TRANSFER
 120-132 E F WIECKERT LBR CO
 YARDS

CANAL WEST — FROM 114 N COM'L
 W ALONG THE CANAL
 TO N CHURCH
 129 M A PERIGO †
 PERIGO MATTRESS CO
 140 VACANT

CAROLINE — FROM S COM'L AT
 KIMBERLY SCHOOL W
 TO SLOUGH
 103 MYRON L LEFFINGWELL O
 111 GEO M DANKE O
 116 EINAR B JORGENSEN O
 117 DR IRVING E OZANNE O
 120 MRS ADDIE KEYES O

CHURCH INTERSECTS
 212 MRS ANNA JAPE O
 216 EMIL E MILLER O
 216 ALBERT LANDERS
 217 WM GIBSON O
 LUCIUS L GIBSON †

ISABELLA INTERSECTS

300 UNION TABERNACLE OF N INO
 305 MRS IDA M BURNSIDE O
 307 MRS MINNIE LAMPERT O
 308 FRANK A ZEINERT O
 312 C F FETTERS O
 316 MARTIN P HANSON O
 317 DANIEL LA FOND †
 320 MRS JOHANNA CHRISTENSEN O
 321 OCLAF A MYHRE O

HENRY INTERSECTS

400 R GORDON POPE O
 404 GEO F VOLKMAN O
 EDW G LAUS †
 408 HENRY H NELSON O
 409 EDW R KREGER O
 412 CHAS J SHERMAN O
 413 EDW J FLYNN O
 416 MRS IDA STURM O
 MRS BARBARA KURTH †
 417 HANS RASMUSSEN O
 420 LUDWIG HINTZ O
 421 FRED J HARTFIEL †
 426 ELMER H BREAKER †
 427 MRS LENA NIELSEN O
 LEONARD APLIN †
 430 NORMAN H PIETZ †
 434 JOHN JOHNSON O

SOO LINE

UNION INTERSECTS
 502 VACANT
 508 GEO GOEHRING O
 509 LUCIUS G MERRILL †
 512 MRS MINNIE LARSON O
 513 ALBERT W STAFFELD O
 517 DENTON L SIMMONS O
 520 MRS TENA HANSEN O

HARRISON INTERSECTS

603 JOHN P NELSON O
 VALENTINE BASTAR
 604 ROY W HAASE O
 609 ERNEST W JOHNSON O
 610 PAUL E SCHWERIN O
 613 GEORGE FLOOR O
 614 ARTHUR KLINKE O
 620 WM R SAWYER O
 606 MRS FRIEDERICKA TEWS O

CECIL EAST — FROM S COM'L AT CITY
 LIMITS E TO S PARK AV

140 ALBERT I BENNETT O
 524 JASPER D OWENS O
 528 WALTER W KLAVETTER O

CECIL WEST - FROM S COM'L W TO
 HARRISON
 104 HAROLD J TREUTEL t

CEDAR - FROM 629 E DOTY AV S I
 BLOCK
 203 MIKE HEIGL O
 223 OTTO E JUNGENSEN O
 237 ALBERT W WIERSCHKE O

CENTER - FROM 302 W N WATER TO
 ABBY AV
 104 ABE G BURSTEIN O
 109 CHARLES C NELSON O
 112 PETER A JENSEN O
 113 JOHN PAWLACYK O
 114 WALTER J BUSCHEY O
 MIKE O OLSON t

W FOREST AV INTERSECTS
 208 JOSEPH WALHEIM O
 212 FRED G STAHL O
 213 FRANCIS J LUND t
 215 NICK KUHR O
 217 JOS M BEISENSTEIN O
 220 ADDISON DOANE t
 GEO H MC HUGH t
 221 ROBT O'CALLAGHAN t
 226 MRS HARRIET RANZ O
 DAVID E MERRILL t
 LOUIS LARSEN t
 230 LAWRENCE P LARSON O

HIGH INTERSECTS
 311 WM H GOETHE t
 315 FRANK T CLANCY t
 316 MRS ALMA ZINGLER t
 319 HERMAN E MEYER
 320 HAROLD M BRAND t
 325 MRS MARY MC GUIRE O
 326 FLETCHER TYRELL O
 327 JOS F SWEDESKY O
 328 MRS MARY EISENACH O

CHAPMAN AV - FROM 340 LAKE W
 I BLOCK
 727 ARTHUR L NELSON t
 721 THEODORE R SOZENSKI t
 821 LOUIS P POPP O
 823 POPP CONCRETE PROD CO

CHESTNUT - FROM 321 WASH AV S
 TO CECIL

509 WM A LUEBKE O
 513 EMIL C BLANK O
 519 WM G BLANK O
 523 WILLIAM KIRCHBERG O
 525 FRANK J LENZ t
 527 WM F STREY O
 532 ARTHUR A KUSKE O
 536 CHARLES FREY O
 537 OTTO A SCHMIDT t
 540 ROMAN J SUESS t
 542 JAMES A FRAME t
 543 CARL MARQUARDT O
 546 CHAS E MENTINK O
 549 MRS GENEVIEVE SINAI O
 FRANK F MARQUARDT t
 553 HENRY E STAFFELD O
 563 HENRY A BLOHM O
 580 GEORGE W BLOHM O
 584 WALTER W RICHTER t
 589 ALFRED J DOBBERKE O
 590 AUGUST H BLOHM O

DIVISION INTERSECTS
 625 WILBERT H DISCHER O
 654 WILLARD A WIERSCHKE O
 675 WILLIAM T CURRAN O

LAUDEN BLVD INTER -
 SECTS

CHURCH - FROM 145 W WIS AV S TO
 WINNECONNE AV
 110 CHAS SORENSEN & SON WHSE
 117 HEUER FUNERAL HOME
 ERNST G HEUER O
 118 A & W ROOT BEER STAND

W DOTY AV INTERSECTS
 202 DICK F JAGERSON t
 203 DR J R BARNETT O
 JAMES G BARNETT t
 208 DIO W DUNHAM O
 214 REV WALTER R COURTENAY
 215 PRESBYTERIAN CHURCH

W COLUMBIAN AV
 INTERSECTS
 302 MATHILDA PFEIFFER O
 303 GEO SPAULDING O
 307 ARTHUR W MC LEOD O
 311 ANNA C HAYWARD O
 318 ARTHUR J GOTTFRIED O
 HARRY G NELSON t
 319 SELMA E SPENGLER O

W FRANKLIN AV INTER-
 SECTS
 402 WM H KRUEGER O
 403 MRS GRACE K SENSENBRENN-
 ER O

413 WM SINDAHL O
 SYDNEY R FOSSHAGE †
 418 MRS SARAH H BERGSTROM O
 419 MRS MARY DENNHARDT O

CAROLINE INTERSECTS

500 MABEL WILLIAMS O
 503 J F STROEBEL O
 504 CHARLES W SAWYER O
 HARRY W PIERCE †
 516 HAROLD C MADSEN O
 519 WM L JONES O
 522 MRS ELLEN FORSGREN O
 524 JOHN B SCHNELLER O
 528 DAN S HOWMAN O

ADAMS BEGINS

603 ERWIN L KNAACK †
 DARYL H HUTCHISON †
 609 EDWARD BLANEY O
 615 ANTON SCHWARTZ O
 619 ARTHUR O PETERS O
 HAROLD STADT †
 623 THOMAS F THOMSON O

CHURCH NORTH - FROM 145 W WIS
 AV N ONE BLOCK

102 RIESENWEBER BARBER SHOP
 104 VACANT
 106 SUPERIOR PRESS
 107 TWIN CITY BICYCLE SHOP
 109 H J LENZ PLUMBING &
 HEATING
 110 TWIN CITY CLEANERS INC

CLARK - FROM FOX RIVER E TO
 99 FIFTH

302 JOHN A HARRIS O
 303 VACANT
 306 NEIL W LARSON O
 308 LOUIS M EISENACH O
 309 ARTHUR RITGER †
 315 CARL E DRAGEWSKE O
 316 DOTY APARTMENTS
 *1 LEONARD O MAC
 KENZIE
 *2 GERTRUDE CONMY
 *3 GERTRUDE & MEAURETTA
 BIDWELL
 *4 ADOLPH PAULSON
 *6 NEAL JACK
 *101 R W EVANS ET AL
 *102 VACANT
 *103 THOMAS ROSE
 *104 ALICE COLONY AND
 EUNICE HOHNER
 *105 OTTO KRESS
 *106 ARNOLD A RUNDE
 *201 ALAN E PRADT

*203 RALPH H KEHL
 *204 S V SCHIAPPACASSE
 *206 LYLE WELD
 - - CHARLES E MORTON
 319 MRS BERTHA GRUNEWALD O

THIRD INTERSECTS

403 WM REDDIN O
 HAROLD PORATH †
 404 OTTO A WEGE O
 408 EMIL RIKKUEHL †
 411 GEO A STROEBEL O
 412 GEO F LONGHURST O
 415 OLAF F JURGENSON O
 418 ADOLPH E OLSON O

FOURTH INTERSECTS

503 GEO C LA GRANGE †
 504 WM O WEGE O
 507 JAMES B SINGLE O
 508 EMIL E HALDEMAN O
 510 RAYMOND J LAMMEMAN †
 511 MRS ROSE M SHEA O
 512 OTTO A ROLOFF O
 514 THEODORE H COLLIPP †
 515 WHITING BOAT HOUSE

CLYBOURN - FROM 410 N COM'L W

ALONG C & NW RY TO ABBY
 104 EMIL J DUERRWACHTER †
 116 JOHN E HEANEY †
 120 C & NW RY CO PASS DEPOT
 130 RAILWAY EXPRESS AGENCY

BOND ENDS

EDNA AV BEGINS

200 JANE & BID MC MAHON O
 206 JOHN F HOEPER O
 210 MRS EMMA KOLGEN O
 214 ERNEST F DAHMS O
 218 ARTHUR J SATTLER †

COLUMBIAN AV EAST - FROM 215 S
 COM'L E TO CONGRESS

104-108 NEENAH TIRE & BATTERY
 STATION
 104 PAUL STANISKE O
 111 MRS ELLA HILTON O
 112 HERMAN F ARNDT †
 MRS RUTH SULLIVAN †
 114 VACANT
 115 HENRY F PALMBACH O
 116 PAUL F KRESS †
 119 CHAS SORENSON JR O
 120 JOHN V GOODMAN O
 123 GEO KLEINODER O
 CLARENCE LE FEBVRE †
 124 GEORGE CHRISTOPH O

129 OLIVER SEVERSON t
 130 HERMAN VOGT O
 131 MRS LIZZIE SORENSEN O
 133 FRED W JOHNSON t
 134 LOUIS DRAVES O

C & NW RY TRACKS

WALNUT INTERSECTS

202 CHAS P DES BOUILLONS t
 202₂ VACANT
 206 ALEX JOHNSON O
 210 JACOB STONE O
 214 LAWRENCE E SCHOENROCK t
 216 MRS LOUISE WILLIAMS O
 ALBERT LEVERANCE
 FRANK W KELLOGG O
 224 ARTHUR E JACKSON O
 230 HENRY C MILLER O
 231 SCHOOL ANNEX
 234 ARTHUR E NILES O
 238 BERT L SMITH O
 239 ELMER J RENNER O
 241 GILBERT NEFF O
 242 HARRY J NILES O
 243 CHAS H ABEL O
 251 MRS EMMA GERBRICK O
 255 ARTHUR E ARNEMANN O

OAK INTERSECTS

311 MINNIE & LENA STRUSS O
 312 ARTHUR C JACOBSON O
 314 MRS ANNA MASON O
 315 HERMAN C KRAMER O
 317 ALBERT A KRAMER O
 318 DR LLOYD J MC CRARY O
 322 CARL F GERHARDT O
 330 FRED W KEHL O
 338 OSCAR T THOMPSON O
 342 C HENRY KRAUS O
 346 MELVIN H REDLIN O
 WILLIAM REDLIN SR t

ELM INTERSECTS

401 NELS C NELSON O
 405 JULIUS R DIESTERHAUPT O
 410 MAX M FREDRICH O
 411 ANNA KRUEGER O
 414 HARVEY L JULIUS t
 415 WILLIAM MARCKHOFF t
 419 HERMAN J LENZ O
 422 LOUIS W BLOCK t
 424 ERNEST W BLOCK O
 425 OTTO B METZ O
 429 WILLIAM H QUANDT O
 430 ARTHUR W HASS t
 435 MRS JEAN NOBBE
 436 DR HENRY A OTT O
 440 DOUGLAS E POTRATZ t
 442 EDW A FUECHSEL O
 443 ALBERT H BREDENDICK O

445 MRS ANNA RAAEN O
 446 ANDREW G ZEMLOCK O
 447 CHAS J RAAEN t

PINE INTERSECTS

505 HARRY A SIEGERMAN
 507 MELCHEOR P SCHMIDT O

COLUMBIAN AV WEST - FROM 304
S COM'L W TO INTER-
SECTION OF SMITH &
BRIEN

105 STANDARD OIL CO STA
 110 MRS MARY GLEASON O
 116 EDELBERT B PRIDE O
 117 CECIL W SMITH t
 118 DONALD H SEVERSON t
 VERN J HANSON t
 119 MRS HATTIE WILBER O
 EARL JESSE t
 119 CARL TORSRUD t
 JAMES L WILBER t
 120 MRS MARGARET J PRYSE O
 HARVEY R ANDERSEN t
 121 VACANT
 123 VACANT
 124 CHAS E EBERLEIN t
 125 MRS MARTHA BUSER O
 126 MRS DAISY B QUIMBY t
 128 WM O SCHMIDT
 130 CHAS H HAIRE t

COMMERCIAL NORTH - FROM JOI WIS
AV N TO NIC BLVD (THE
DIVIDING LINE FOR STREETS
RUNNING E & W)

104 DR HAROLD F BEGLINGER
 BUSINESS SERVICE INC
 (NEENAH-MENASHA CREDIT
 BUREAU)
 DAVID'S BEAUTY SHOP
 LAMPERT-RICKARD AGENCY
 DR L J MC CRARY, DENTIST
 G C LOEHNING ATTY
 108 SPUDE ELECTRIC SHOP
 POSTAL TELEGRAPH CO
 109 PETER C RASMUSSEN BARBER
 109₂ GILBERT A BEGLINGER t
 SIGNS
 LOUIS JENSEN t
 110 CAMPBELL'S DOLLAR STORE
 111 CASH WAY STORE GRO
 112 QUINN BROS INC DLRS RADIO
 REFRIG & ELEC CONTRS
 112 AUGUST STRIDDE, TLR
 KOROTEV BROS, NEWS DLRS
 112₂ MRS CHAS SCHULTZ
 CLARENCE SCHULTZ t
 FRANK F KUEHL t

- 113 HOPFENSBERGER BROS INC
MEATS
- CANAL INTERSECTS
- 114 NEENAH-MENASHA FIN CO
114 $\frac{1}{2}$ JAKE PERLOF t
115 MACE PHARMACY
117 $\frac{1}{2}$ DR F H SIMERSON DENTIST
DR S D GREENWOOD
- 118 WHITE FRONT BARBER SHOP
119 ALBERT H ANGERMEYER
PLUMB & HEAT
- 119 $\frac{1}{2}$ DR M N PITZ
120 HUNTER'S INN
121 COMMERCIAL TAVERN
121 $\frac{1}{2}$ DR F O BRUNCKHORST PHYS
GEO H CAMERON INS
DR H C SCHULTZ, DENTIST
- 123 E F WIECKERT LBR CO
124 C W HALE BICYCLE SHOP
MERTZ AUTO LAUNDRY
MERTZ AUTO SERVICE
TWIN CITY AUTO TRIMMING
CO
- RACE BEGINS
- 125 HOME FUEL CO
126 RHOADES MILLINERY &
READY-TO-WEAR
RHOADES TIRE SHOP
- 127 MANHATTAN RUBBER MFG CO
INC
J W HEWITT MOH CO
- 128-130 KIMBERLY-CLARK CORPN
131 NEENAH PAPER CO
133 DAVID LEVY t
WYNN L BOHNSACK t
- 135 TWIN CITY SERVICE STA
138 VACANT
- E & N WATER BEGIN
- 200 ST PAUL'S ENGLISH LUTH
CHURCH
- 201-209 TRI CITY NASH CO
208 LUTHERAN PARISH HOUSE
211 KEIL & WERNER ELEC CO
212 MATT J HRUSKA O
216 MRS AGNES MAYER O
217 ALBERT A MATTHIAS, POP
CORN STAND
- 218 DUNLAP TIRE & RUBBER CO
219 ALBERT A MATTHIAS O
220 TAUBER MEAT SHOP
221 STILP GROCERY
IVAN F STILP O
- E & W FOREST AV
BEGIN
- 300 ISLAND DRUG STORE
300 $\frac{1}{2}$ JOHN HERZIGER O
301 PETER JENSEN, BARBER
- 301 $\frac{1}{2}$ FLORIAN F SHEDGICK t
- 302 DOTY TAVERN
HENRY STEFFEN t
MILTON H STEFFEN t
- 303 COMFORT BEAUTY SHOP
MARTHA DYGART t
- 306 KOSER'S ISLAND BAKERY
ALBERT F KOSER O
- 307 VALLEY FISH MARKET
307 $\frac{1}{2}$ RAY C OLSON t
OTTO PETERSON t
- 310 STIER TEA CO
JOS L STIER t
- 311 ISLAND MEAT MARKET
312 ERNST GLATZLE, TAILOR
313 THE BUNGALOW, BARBER SHOP
BERT J ROUSE O
- 313 $\frac{1}{2}$ ANTHONY J DIEDRICH t
314 LEN'S GRILL
LEONARD KÖEPKE t
- 315 ISLAND SHOE HOSPITAL
ROBERT REINHART t
- 316 GIBSON CO CAR LOT
317 SQUARE DEAL GARAGE
AUTO EXCHANGE
- 317 $\frac{1}{2}$ FLOYD F STEVENS t
319 ISLAND BARBER SHOP
319 $\frac{1}{2}$ MILLARD C MATTHEW t
- 320 WOLTHUIS SHEET METAL SHOP
HERMAN WOLTHUIS t
- 322 ABRAHAMSON GROCERY
NORMAN H ABRAHAMSON t
- 322 $\frac{1}{2}$ ARNOLD E SCHOENICK
323 SUPER MOTOR SERVICE INC
- 325-327 NEENAH BOWLING ALLEYS
326 STECKER'S CONF & ICE CRM
326 $\frac{1}{2}$ F W STECKER O
328 IDEAL BAKERY
EDW H TYRIVER O
- 329 AL'S MINUTE LUNCH
330-332 WADHAM SERVICE STA
331-333 JERSILD KNITTING CO
- HIGH BEGINS
- 401 ISLAND HOTEL & TAVERN
J J JUNION
- 402 MEMORIAL BAPTIST CHURCH
410 OELFKE'S PLACE
HENRY OELFKE O
- CLYBOURN BEGINS
- 501 C & NW RY CO FRT DEPOT
509 S & W OIL COMPANY
510 W J DURHAM LBR CO
517 JAEGER-DOWLING CO AUTOS
523 MARGARET GRAY O
526 S A COOK ARMORY
MENASHA-NEENAH RELIEF
GROUP
- 527 STANDARD OIL CO STA

COMMERCIAL SOUTH - FROM 100
WIS AV S TO LIMITS
BEING THE DIVIDING
LINE FOR STREETS
RUNNING E & W

- 104 AMERICAN RED CROSS
L J PINKERTON, INS &
REAL ESTATE DLR
DR A J DE BOIS DENTIST
107 GERHARDT AGENCY
109 STEFFENSEN SHOE HOSP'L
111 MODERN SHOE STORE
113 GRUETT STUDIO
HINTERTHUER INS AGCY
115 VACANT
116 E R A BLDG
EQUITABLE RESERVE ASSN
DR GEO A WILLIAMSON
JOHNSON'S CUSTOM BOOT
SHOP
BROWN AGENCY
LEAVENS-GUIDOTTI CO
JAGERSON FUEL CO
117 WISCONSIN TEL CO

DOTY AV INTERSECTS

- 200 CITY HALL
201 FIRST METHODIST EPISCOP-
AL CHURCH
WESLEY HALL
211 BOYS BRIGADE ASSN
211 REAR MATT'S SERVICE SHOP
212 APT #1 MRS ELIZ LARSEN
APT #2 MRS LYDIA HOCH-
HOLZER
APT #3 LYLE A JOHNECHT
APT #4 MRS ELSIE NELSON
APT #5 THEO HINGST
APT #6 WM TESSENDORF
APT #7 BEATRICE HEYER
APT #8 LOUIE STRUEINGER
APT #9 MRS NELLIE WILLIAM
APT #9 REAR JOHN HAMM
APT #10 REYNOLD MELCHERT
APT #11 OWEN FENLON
APT #13 HERMAN WASPI
APT #14 MRS ANNA EHRGOTT
214 SEE 104-108 E COL AV
216 VALVOLINE SERVICE STA
217 STANDARD OIL STA # 67

COLUMBIAN AV INTER-
SECTS

- 301 POST OFFICE
304 CHAS SORENSEN & SON
FUNERAL HOME
311 NEENAH TAXI LINE
312 ROY STROEMER †
317 A F SCHROEDER O

FRANKLIN AV INTER-
SECTS

- 410 KIMBERLY SCHOOL
415 OLIE M PERRY
MAE ANDERSON
LYALL J PINKERTON †
419 CAROLINE E WHEELER O

- WASHINGTON AV BEGINS
423 OSCAR W SMITH O
424 JOHN G WILLIAMS O
426 N MARGT RASMUSSEN
431 MRS JENNIE KAPINGST
HAROLD J REINHART †
433 MRS ALMA G POWERS O
434 HERMAN M KRAUSE †

OLIVE BEGINS

- 447 JOHN W HEWITT O
450 EVALD M JERSILD O
455 JACOB HOWARD O
459 WALTER M JOHNSON O
464 MRS ELLA CLARKSON O

WINNECONNE AV INTER-
SECTS

- 500 MRS STELLA GAMBELL O
KENNETH CAMPBELL
KEN'S QUICK DELIVERY

SPRUCE BEGINS

- 510 NORWEGIAN EV LUTH CHURCH
512 MRS SEMILLA LARSON O
515 LOUIS E SWANE O
516 OTTO H DIECKHOFF O
520 LOUIS M COOK O
521 OTTO A JOHNSON O
526 MRS LUCY E SANDE O

TYLER BEGINS

- 529 HANS P JENSEN O
530 WM KLASSEN O
HOWARD D L MERTZ †
531 OWEN W JONES O
533 JOHN W TESSENDORF O
534 DANIEL J REINERT O
541 PETER C RASMUSSEN O
545 HARRY CHRISTENSEN O

JACKSON BEGINS

- 600 ATLAS TAG CO

ORANGE BEGINS

- 601 GEO M DANKE CO DAIRY
602 MELVIN J HOFFMAN †
606 HENRY H RASMUSSEN O
610 PAUL H ALBRECHT O
614 JACK FUNKE †
614 REAR JACK F POWERS
618 JOS W PARKER O
622 OSCAR B JOHNSON O
626 HARRY R EBERHARD O
630 CARL C STEFFENSEN O

MC KINLEY BEGINS
 631 DAVID LAGER O
 632 CHAS F ENGEL O
 633 HERMAN R POPP t
 WALTER F ROHDE t
 636 PETERSON CASH GROCERY
 637 RUSSELL LAURENSEN t
 F C STECKER O
 638 ALBERT T PETERSON O

DIVISION BEGINS
 702 ANTON NIELSEN O
 705 GILBERT W COURSHON t
 709 CHARLES H WATTS O
 713 EDWIN R SCHWANDT t
 717 RAY J TUCHSCHERER O
 718 JOHN WALLENHOFFER O
 720 WM J THOMACK O
 721 JOHN G PLANK O
 722 KENNETH M ROBINSON O
 725 GUSTAVE A SCHULTZ O
 726 HARRY F WOLLENHOFFER O
 729 DELBERT E PENDLETON O
 LEONARD C ARNDT
 730 EDW J WRIGHT O
 731 EDW A RABIDEAU O
 734 CHAS W HAASE O
 LOUIS ZACHOW t
 738 THEO J HOFFMANN t
 741 ERVEN L SCHULTZ O
 HOWARD LA FOND t
 ELLEN BEGINS

742 ADOLPH B SKIBBA t
 745 GEO F SCHULTZ O
 749 ROBT W CARLEY O
 750 BERT J YOUNG t
 753 ARTHUR J HARRISON O
 WM N DRACE t
 754 CARL G KOEPKE O
 757 LELAND K JOHNSON O
 760 J HENRY JOHNSON O
 ARTHUR STRONG r
 763 BENJAMIN F KUEHN t
 767 GEO A YOST O
 768 JULIUS G DENNHARDT O
 774 ALBERT K KALKOSKE t
 778 WESLEY H WISTHOFF O
 782 FRED EHLERT O
 783 JOHN A MAGDANZ
 788 VACANT

LAW BEGINS
 790 FRED KREMPIEN O

LAUDAN BLVD BEGINS
 801 HARRY A KAMPO O
 802 AUG RAPRAGER O
 810 ELMER J SHULTHEIS O
 814 LOUIS W KRONSBERG O
 818 HOWARD G WHITPAN O
 822 HOLGER JENSEN O

823 OTTO J JELINSKI O
 830 ROBT N DRESDEN t

MEAD BEGINS
 834 J FRANK ZYLKOWSKI O
 838 WALTER H ABENDSCHEIN O
 839 MILES P LEVICK O

STATE BEGINS
 868 WM M PONTOW O

KING BEGINS
 895 MAURICE D OLSON t
 895¹/₂ VACANT
 898 HARVEY R KOFNETKA t
 MRS IDA M SOLOMON t

CITY LIMITS
 900 ROBERT LLOYD O
 904 STANELLE SERVICE CO
 910 OLLIE'S HOT SAUCE KITCHIN
 905 ECONOMY OIL STATION
 907 WM O ROEDER t
 910 OLLIE'S HOT SAUCE KITCHIN

CONGRESS — FROM 500 E DOTY AV
 SE TO LIMITS
 217 JOHN J LETZ O

E COLUMBIAN AV ENDS

E FRANKLIN AV ENDS
 405 DARRELL J BUCHANAN O
 411 EVERETT L WESTFAHL

WASHINGTON AV ENDS

503 EDW A BENNETT O
 530 EARL AUSTIN O
 532 JOSEPH A ANDERSON
 LLOYD W GOBEN t
 534 LEONARD P BOURGEOIS t

DIVISION ENDS

583 CHARLES F BONESS t
 536 OLE J MOSENG t

FAIRVIEW AV ENDS

STONE AV ENDS

538 CHARLES NIELSEN O
 538 HERBERT C NIELSEN t
 539 LOUIS F NEABLING O
 540 FRED LEROY O
 542 GEO W TERRIO O
 546 FRANK F BROAS O
 550 ALBERT L BEARSHAW O
 WALTER A BEARSHAW t
 556 ALOIS L TRSTENJAK O
 560 SILLEMAN C KNUDSEN O
 579 GEO H FISCHER O

579 $\frac{1}{2}$ HECTOR W FISCHER †
 591 JOHN G MEGALSKY O
 592 ARTHUR COLE SR O
 637 MRS JOHANNA KAMPE O
 645 FRED A SCHNETZER O
 649 HAROLD L VEESER O

COOLIDGE - FROM SLOUGH W
 2 BLKS S OF MAIN

DENNHARDT - FROM MAIN NORTH
 THIRD W OF LAKE

119 RAYMOND E HOPKINS O
 120 HENRY SHOMAN O
 128 CHAS SHOMAN O
 131 ROY L JORDAN O
 161 NELS CHRISTIANSEN O
 163 CLIFFORD S GIRARD O
 164 JACOB HERGERT O
 188 AUGUST BUSS O
 191 BERNARD J KLOSS O

DIVISION - FROM 702 S COM'L
 E TO CONGRESS

121 ALBERT E BAHR O

MAPLE INTERSECTS

201 WM T OSBORNE O
 205 RICHARD M REIDHAUSER O

HIGGINS INTERSECTS

308 EDWIN G MUELLER †
 311 HENRY W JAPE O
 312 JEROME A BONNETT O
 315 ARTHUR R BAUERS O

GROVE INTERSECTS

320 FRANK A SCHMIDT O
 324 WM A DANIEL O
 327 WILBUR F BURR †
 333 PAUL E GREEN

OAK INTERSECTS

CHESTNUT INTERSECTS

505 HENRY P KEMPS O
 509 KENNETH L THOMPSON †
 510 DAVID L JONES O
 511 CLARENCE SMITH †
 514 ORREL J ANDERSON O
 517 WILLIAM F SCHULTZ O

ELM INTERSECTS

611-651 SENIOR HIGH SCHOOL
 640 ST MARGARET MARY CHURCH

REED INTERSECTS

711 CHAS F CROBER

DOTY E - FROM L E TO PARK AV
 109 MRS LUCILE RUTHERFORD O
 110 CHAS ROLLINS O
 112 MRS AGNES ACKERMAN †
 113 MRS ANNA JACOBSON O
 114 MRS MARY H ULRICH †
 116 JOHN STURM
 120-124 VALLEY INN ANNEX
 121 HAROLD B NIELSEN †
 125 ANDREW PETERSON O
 127 MRS HANSENA NELSEN O
 A H WHELAN †
 MRS LENA SCHINK †
 133 CHARLES A LARSEN O

WALNUT INTERSECTS

200 MRS SOPHIE NYMAN
 EDWARD NYMAN
 205 CLEO J CANNON O
 206 MRS AGNES ULRICH O
 207 WILLIAM F PFRANG †
 208 HARLEY C HILTON O
 212 HARRY M BROWN O
 213 MAUD E DU BOIS O
 217 GEORGE P WOECKNER O
 GILBERT J BURMEISTER †
 221 FRANK A ULRICH O
 222 KENNETH A METZ †
 FRANK R STAEHNKE †
 226 MRS ANNA N WIECKERT O
 227 FRANK J CHADEK O
 229 ALBERT L LARSEN O
 230 PETER J LADD O
 MRS SOPHIA NITZEL †
 234 WINFIELD S HART †
 239 MRS CATHERINE FREEMAN O
 240 LOUIS M RAUCH O
 243 Y W C A, O
 244 JOHN ZWACK †
 WILLIAM D MATHEWSON †
 251 REGINALD WALDO †
 251 $\frac{1}{2}$ VACANT

OAK INTERSECTS

303 HANS B JORGENSEN O
 307 MRS MATHILDA KLEINHANS O
 310 REV EMIL C KOLLATH
 313 FRED W KOERWITZ O
 315 ERNEST A RHOADES O
 316 FRED C MASON O
 216 ROBERT HANDLER O
 320 GEORGE E SANDE O
 324 ANNA L PROCTOR O
 MRS LILLIAN PROCTOR †
 328 WILBUR SPARKS O
 329 FRANK L WISE O
 331 SEBASTIAN W MARTY O
 332 HARRY J ODERMAN †
 333 CLAU FAHL O
 334 HAROLD BIALKOWSKY †
 345 ARTHUR W JOHNSON O

ELM INTERSECTS

- 411 FRANK L MERKLEY
 415 MICHAEL JASKOLSKI O
 421 MARSHALL P ASMUS †
 423 LESLIE H BLEECKER O
 429 ARTHUR KOWALKOWSKI †
 433 ROMAN A ZIMMERMAN O
 437 ROBERT J DILLON †
 GEORGE FELTON O
 441 CHARLES HOYMAN †
 447 MRS ROY E DENNIS O
 OWEN L GOODWIN †
 BESSIE SNELL

PINE INTERSECTS

CONGRESS BEGINS

- 515 CHARLES E PAGEL †
 HANS P MANSKE †
 MIKE J POLUS †

STEVENS BEGINS

- 567 GERALD L BUTTERFIELD †

SHORT BEGINS

- 607 RICHARD E LANGE †
 611 WALTER E LANGE †
 615 AUGUST C KUETHER O
 629 CHRIS OLSON O

CEDAR BEGINS

- 637 PHILLIP J REIMER O
 639 CLARK B JENKIN O

DOTY AV WEST — FROM 117 S COM'L

- NW TO MAIN
 109 ARTHUR GANZEL †
 JOHN W EVANS †
 110 REV ERNEST J MATHEWS
 116 MRS CAROLINE GMEINER O
 116 WALTER E HOWE †
 117 JAY H BRADISH †
 119 EDW E KINZER †
 120 CLYDE J YORKSON †
 122 HARRY O ABENDROTH †
 126 DANIEL F BUCKLEY †
 129 HEINZ SERVICE GARAGE

CHURCH INTERSECTS

- 209 AUGUST STRIDDE O
 210 HENRY CHUDACOFF O
 212 MRS CELIA TIPLER O
 213 ARTHUR A RIESENWEBER †
 214 MRS BERTHA KIENITZ O
 215 MRS AUGUSTA MONAGHAN O
 JAMES R DELANEY †
 216 HENRY KRUSE O

MARTEN BEGINS

- 300 ROBERT M MARTENS O

- 304 JAMES N KOPYLAS †
 VICTOR M ZIELINSKI †
 305 PAUL ZEINERT †
 306 MRS SOPHIE SCHWEITZER O

EDNA AV — FROM INTERSECTION OF
BOND & CLYBOURN W TO
W N WATER

- 111 JOSEPH J WIRKES †
 127 FRED J MILLER †
 JOSEPH STASZAK O

CENTER INTERSECTS

SOO LINE INTERSECTS

- 223 NEENAH BRASS WORKS
 227 THORVILLE THOMPSON O

RIVER INTERSECTS

- 311 OTTO F ZIMDARS O
 420 WM J PETERSON †

EIGHTH — FROM 901 E FOREST AV
N TO NIC BLVD

- 413 CHARLES M PEARSON †
 416 KENNETH J HARWOOD O
 420 ADOLPH H KELLER †
 421 LOUIS J STUMPF †
 424 J R HAFSTROM †

ELEVENTH — FROM 1113 E FOREST
AV N TO NIV BLVD

- 303 EDW H LEWANDOWSKI O
 311 GEORGE F CHRISTOPH O
 312 EDMUND J LACHMANN JR O
 315 RICHARD M ROUDEBUSH O
 320 FRANK M ARBUCKLE O
 321 ROBERT J ZAUMEYER O
 328 GEORGE E WAUDA O
 330 SAMUEL W DICKENS †

HEWITT INTERSECTS

- 412 JOSEPH S CRAMER †
 413 ARTHUR L HASS O
 415 HAROLD ANGELL †
 424 FRED A ROBINSON †
 ARNOLD BREAKER O

ELLEN — FROM 741 S COM'L W TO
HENRY

- 113 FRANK A STANELLE O
 114 ALFRED J SAWYER O
 118 FRANK J WALLENFANG O
 122 GEO C DEDERING O
 125 CHRIS GRUNSKA JR O
 126 OLIVER A JACOBSON †
 129 ALBERT L OLSON O

130 ALBERT H WOHLTERS †
 133 WILBUR P HAERTL O
 134 WALTER A FOELKER O
 137 GRANT C NUTTER O
 138 JOE M HOUP †
 141 GEO E JASTER †
 145 BRUNO M YOST O
 146 WILLARD H GORE O
 149 LOUIS A SORENSON O
 153 GEORGOE SORENSON O
 154 LYLE C PARMENTER O

ELM — FROM 402 E WIS AV SW TO
 WASHINGTON AV THENCE
 S TO LIMITS

113 CHAS F SCHULTZ O
 117 MARTIN PARKS O

E DOTY AV INTERSECTS

202 FRANK A LEAVENS O
 MRS EDMUND ARPIN JR †
 207 FRED ELWERS O
 210 DR HENRY C SCHULTZ
 216 ARTHUR W REDLIN O

E COLUMBIAN AV INTER-
 SECTS

310 MRS CHRISTINE JAPE O
 EDWARD J BRAEMER †
 314 ARTHUR T KLINKER O
 390 WILLIAM H NELSON O

E FRANKLIN AV INTERSECTS

431 RUSSELL L WEBB †
 ROSA A WOLFF †
 432 LULU C KUEHL O

WASHINGTON AV INTER-
 SECTS

503 JACOB J GAERTNER O
 507 FRED C RUSCH O
 511 WALTER A KRUEGER O
 512 ARDEN PLATH
 513 MERTON E LAW O

514 MARTIN WOLFF O
 WILLIAM C MURPHY O
 518 MRS ANNA ZACHOW O
 520 GEORGE HOPKINS JR O
 521 EARL L JOHNSON O
 524 WILLIAM H MARQUARDT O
 525 PETER WEITZ O
 527 ARTHUR R BARNES O
 528 GEORGE P MC GUIRE †
 META WOLFF O
 531 ERNEST A POQUETTE O
 536 MRS MARY ANDERSEN †
 539 ARNOLD F DIEDRICH O
 540 CHRIST ZILLICH †
 543 WILFRED A MATTHES †

DIVISION INTERSECTS
 625 WALTER O ACKERMAN O
 629 ANTONE P POQUETTE O
 633 THEODORE C ALDINGER O
 653 JEROME J SPIELBAUER †
 655 WILLIAM A OLDHAM O
 657 EDGAR W PATTERSON †
 659 LOUIS W PAGEL O

LAUDEN BLVD INTER-
 SECTS

754 ALFRED JONSCHER O

ENTERPRISE — FROM THE LAKE
 W TO S LAKE ST
 BEYOND CITY LIMITS

654 HELMER J JOHNSON †
 655 RUSSELL A GULLICKSON
 659 MRS AMELIA GULLICKSON O

FAIRVIEW AV — FROM 535 CONGRESS
 E TO S PARK AV

522 FRED W BREER †
 525 ALBERT F GUSTAVUS O
 526 FRED W ROGERS †
 530 CLARENCE P KRABLEAN O
 533 HARMON TABER †
 534 RICHARD W MARQUARDT O
 537 DONALD NAUBAUER O
 541 CHARLES L LANSING O
 542 GEO H ZICK O
 547 EDWARD C JAPE O
 551 EARL W COLE O
 554 ALVIN A BROOKS †
 555 SYLVESTER J LA RUE †
 558 FERDINAND F FLENZ O
 604 GEORGE J LANSING O
 605 OTTO H WILL O
 621 HARRY T STRONG O

CEDAR INTERSECTS

FIFTH — FROM FOX RIVER N TO
 NIC BLVD

112 FREDRICK F SCHMIDT O
 116 BERNARD E A BLANK O
 117 EDWARD A FRANCAIT O
 120 CHESTER W MILLER O
 121 ALBERT KUEHL O
 124 MARTIN P MADSON O
 125 W ORVILLE JOHNSON †
 126 HOWARD R LARSON O
 127 ELMER WILLIAMS O
 128 ROY FITCHMILLER O
 129 OSCAR E HAGEN †
 133 WM CHRISTOFFERSON O
 134 O FREDRICK OLSEN O
 135 RALPH E DIETZ O

142 MRS BOLETTE OLSON O
 143 R E SANDERS t
 149 FRED A REICHEL t
 MRS MARY GAUDIAN O
 150 EDWIN MILLER O

LINCOLN INTERSECTS

200 GEO P HALLORAN O
 201 DR CARLYLE L WAGNER O
 205 MRS ARCHINA WYSE t
 206 WALTER A HEINZ O
 210 LYMAN O BEHNKE O
 WM TANK t
 211 WM J DOWLING O
 215 FRANK P BORENZ O
 216 FRED GRABER t
 219 WM C HOEHNE JR t
 FRANK W ABEL t
 220 WM C SWENTNER O
 222 EDMUND TANGUAY O
 224 FRANK J HAMMETT t
 EDWARD GARNES t
 228 FRED W HELMS O
 231 JOHN B BACON t
 232 LELAND H MONGAN O
 235 CARL JENKINS O
 236 ELMER J BORESON O
 240 CHAS J MERBACH O
 244 ERNEST L SCHULTZ O
 248 MAX LIESS t

E FOREST AV INTERSECTS

GREEN INTERSECTS
 325 LOUIS O FAHRENKRUG O
 333 JOHN H SOLOMON O
 339 JOHN P DEMERATH O
 343 RAY C LEACH O

HEWITT INTERSECTS

401 CHAS A OLSEN O
 405 WENZEL W BLOB O
 ORVILLE HANSEN t
 ANTOINE LARSON t
 408 JOSEPH H WAGNER O
 409 JAMES S CREAVIN t
 412 JOHN B FASCIO t
 416 MRS CECELIA GERARD O
 417 JACOB J LUEDTKE O
 418 ARTHUR MIELKE
 419 OTTO A BEATON O
 420 ARTHUR BERNDT O
 421 VAL SCHAAD O
 424 AUG REDDIN O
 425 MRS ANNA K VAN DELOO

FILLMORE — FROM S LAKE 3 S OF
 MAIN ABOUT 300 FT W

FIRST — FROM LINCOLN & RIVER N
 TO NIC BLVD
 203 HENRY C KRUEGER t
 209 PETER F SEITZ t
 LINDA HANGARTNER

E N WATER ENDS

210 MRS LUCIA GARDNER t
 213 MRS IDA L NASH O
 CLARENCE E NASH t
 216 MRS BERTHA DENHARDT O
 219 HENRY C DORAU O
 220 EARL F DENHARDT O
 222 JAMES WEBB O
 225 ALVA S PATTEN t
 MRS HULDA A LAIRD O
 229 GEO H REESE O
 233 FRANK E MACE O
 235 MAX MERTZ O
 239 WM A PAGEL O
 243 AUGUST WEINKE O
 245 MAX A MERTZ t
 HAROLD J MERTZ t
 246 PETER NELSON t
 247 ROOSEVELT GYMNASIUM

E FOREST AV INTERSECTS

310 FRED H HANKE O
 311 LAWRENCE LENELL t
 314 JOHN KLEIN t
 315 FRANK J KLARNER t
 HOWARD P HEUP t
 NEAL D HOLCOMB r
 319 IRVING MERRILL O
 320 OELFKE FUEL CO
 324 MATT P GAERTNER t
 331 JERRY PALMER t
 335 ANDREW M MUTH t
 ROY J BURR t
 340 ALBERT N NOOYEN t
 341 MAY MEYER O
 344 EDLEY C PAYNE t
 PETER LINEINGER t
 353 MARY C KELLEY O

HEWITT INTERSECTS

417 MRS MARGARET BELONGIA t
 418 DURHAM LBR CO WAREHOUSE
 419 WHITNEY SKENANDORE O
 421 GEORGE A WILLIAMS t
 425 HOWARD H FISHER O

FOREST AV EAST — FROM 234 NORTH
 COMMERCIAL E TO THE
 LAKE

104 THE SEGAL CO WSL FRUITS
 107 JOHN STILP O
 111 MRS GERTRUDE BROWN t
 115 EARL R BROWN O
 121 WILLIAM A REDLIN O

121 W VERGON REDLIN †
 122 MRS SOPHIA TENNYSON O
 MARGARET WEBSTER †
 125 LETTA FRENCH O
 127 WILLIAM C MEYER O
 128 LOUIS J MERKLEY O
 132 MRS JENNIE LAWSON O

C & NW RY INTERSECTS

147 O K LBR & FUEL CO YARD
 150 RICHARD MAHONEY O
 MRS MARY FERDON †
 151 MOSE P POQUETTE O
 154 MRS IDA TAUBER O
 157 GEO A STADTMUELLER O
 158 WILLIAM C BAUER O

FIRST INTERSECTS

204 JOHN D SCHMEREIN O
 210 FOREST W BISHOP O
 211 ROOSEVELT SCHOOL
 214 CHARLES A SCHMIDT O
 220 CHAS T SUND O
 224 WILLIAM O ALLEN O

SECOND INTERSECTS

303 MRS SARAH B HALE O
 304 ROBERT W WOOD O
 306 FRANK I MERRILL O
 307 WALTER A KELLETT O
 JAMES G KELLETT O
 308 CLYDE C SMITH O
 312 IVAN G BREYLINGER †
 313 MRS MARY E MORGAN O
 316 GEORGE T RASMUSSEN O
 317 WESLEY F COOK †
 ELMER E SCHULTZ †
 320 MRS SARAH DIX O

THIRD INTERSECTS

401 CLARENCE A WEINKE O
 402 CORNELIUS H MURPHY O
 404 MRS ANNA A SCHNELLER O
 407 NIELS BACH †
 408 WALLACE G SWENTNER †
 HENRY F LEONARD †
 410 AMBROSE P RUTTER O
 413 LOUIS R KRUTZ O
 415 ALFRED J SCHMITZER O
 416 WILLIAM A GRESENZ †
 419 ANTHONY M SCHNETZER O
 420 HARVEY H BOEHNLEIN †

FOURTH INTERSECTS

501 VACANT
 504 REV MALCOLM VAN ZANDT †
 505 JOSEPH H LEVANDOSKI O
 509 ARTHUR J NAULT †
 513 HARRY F WILLIAMS O
 516 ALICE KERWIN O

517 HENRY J JUNG O

FIFTH INTERSECTS

609 MRS MAY WHITING O
 616 LEO O SCHUBART O
 620 FRANK B WHITING O

WEBSTER ENDS

705 ALBERT ANGERMEYER O
 706 MRS ELLA R SMITH O
 706 REAR GUS RETZLOFF †
 711 DR J P CANAVAN O

GRANT ENDS

803 DR T J SEILER O
 819 FRANK S DURHAM O
 824 DONALD C SHEPARD O
 901 J PAUL STRANGE O
 MRS MARY STRANGE †
 JOSEPH MC LAUGHLIN
 909 DR RONALD B ROGERS O
 910 ARTHUR B SNELL O

NINTH BEGINS

1002 ORRIN JOHNSON O
 1010 SAMUEL N PICKARD O
 1102 HANS HEFTI O
 1106 LOUIS T JOURDAIN O

ELEVENTH BEGINS

1205 CARLTON R SMITH O
 1206 GAVIN W YOUNG O
 1210 ROBERT S MC MILLEN O

TWELFTH BEGINS

1314 AGART WIBERG O

PARK DRIVE BEIGNS

E END NS ERNST MAHLER O
 E END SS AUG A GRUENWALD †

FOREST AV WEST - FROM 300 NORTH

COM'L NW TO RIVER

106 ROY W SCHRAMM †
 107 DEWEY A JUDD †
 109 EDWIN H SCHAEFER O
 115 MRS BERTHA OSMUNDSON †

BOND INTERSECTS

203 MRS MARY E SCOTT O
 207 ERNEST E NYE O
 210 OTTO A BAUER O
 WARREN S SANDERS †
 211 THEODORE JOHNSON O
 215 WM T JOHNSON O
 216 WENZEL C HERMAN O
 CHAS AMMERMAN †
 220 HENRY S MORTENSON O

CENTER INTERSECTS

300 CARL S STILP O
 303 LARRY KOHLER t
 EDW F READER t
 304 MRS MAREN LARSON O
 307 ANDREW J WALBRUN O
 313 DAVID A DREWS O
 314 MRS JANETTE JAMISON O
 315 N ARNOLD SORENSEN O
 317 DONALD C SMITH t
 320 WARREN G FRENCH O
 323 C M ST P & P RY FGT
 DEPOT
 324 MARTIN A CHRISTOPHER t
 EMILY KUGEL t

FOURTH — FROM FOX RIVER N TO
 NIC BLVD

111 MATT MINTEN t
 113 HARRY W RETZLOFF O
 116 HERMAN A REDDIN O
 117 LAWRENCE NICHOLEISON O
 118 ANTON WESTBY O
 120 IMBERT HUUS O
 121 GEO U CASPERSON SR O
 123 MRS EMMA HAWS t
 NATHAN C MILLER t
 126 MRS MARY ENGFER O
 WM L JOHNSON t
 127 MAX A RADTKE O
 131 FRED C ROBBINS t
 135 JOHN F DAHL t
 ARTHUR GUTHU
 136 GUS F BREITREITER
 140 JAY H GOODWIN t
 143 MRS MARTHA CASPERSON O
 144 MRS GERTRUDE KUEHL O
 147 WM STELLER O
 151 WM R TULIS O
 156 FRANK A SMITH O
 160 PETER F OSKAR O

LINCOLN INTERSECTS

208 OTTO E CLARK O
 212 JULIUS T DREYER O
 213 WM L ECKRICH O
 217 BLAINE L WELLS O
 220 ALBERT F BLANK O
 221 HERMAN C BLANK O
 224 GUST A STEPHAN O
 225 EDWARD SPOO O
 228 FRED J BREITREITER O
 229 HERMAN G KUEHL O
 232 JOHN H NELSON t
 ALBERT O LUND t
 233 HUGO KRUEGER O
 234 GUS A BLANK O
 237 R KENNETH BISEL O
 238 JAMES S MAHONEY t
 238 IRVIN H MAHONEY t
 241 WM M VOLTZ t
 242 CHAS KLAVETTER O

242¹/₂ WALTER KLENKE t
 243 RAYMOND J CARLSON t
 244 MRS MARGARET WHITE O
 247 MRS ELEANOR RAICHE O
 248 GEORGE A HECKNER O

E FOREST AV INTERSECTS

308 ARTHUR M HASKINS O
 314 OLE HANSON O
 315 FRANK H ZILLMAN O
 318 WILLARD A WEBSTER O

GREEN INTERSECTS

331 REV R F PITTS t
 332 CHAS H BROWN O
 D S WELTMAN t
 337 GUS JOHNSON t
 FRANK L ADLER t
 343 CHARLES A KRUTZ JR O

HEWITT INTERSECTS

402 WILLARD W KONOW t
 404 ELMER W MALCHOW t
 WM A ROSE t
 407 GEORGE W PREY O
 408 MRS IDA KUHR O
 409 HERBERT A STIELOW O
 412 WM EHRGOTT O
 415 EDW R HAWLEY
 416 WM T COLLINS t
 419 JOSEPH A MAZANETZ t
 423 HARVEY MALCHOW t
 430 MRS LAURA FOTH O

FRANKLIN AV EAST — FROM 317 S
 COM'L SE TO CONGRESS

112 MAURICE E BARNETT O
 120 CHAS F A SORENSEN O
 121 LA VERNE PELTON O
 124 MRS HATTIE GILLINGHAM O
 125 WM H KLATT O
 VAL A VOJCIK t
 FRED S TROXELL t
 126 HARRY M BISHOP O
 128 CLAIRE B ROGERS O
 FRANK E ROGERS t
 129 GLENN L MILLER t
 WILL A FORSYTHE t

WALNUT INTERSECTS

201 JAMES W HENEYRY O
 207 JOHN L ARFT JR t
 HERBERT EHLERT t
 211 EINAR SORENSEN O
 MRS LENA SORENSEN t
 215 FRANK H THALKE t
 MRS CARRIE NEFF O
 223 LEO SULZNER O
 OTTO A STRECK t
 JOHN W HUSTON t

225 ALFRED MORTENSEN O
 227 ANTHONY G PRUNUSKE
 229 HUGH L WILSON †
 230 DAN B HOYMAN †
 236 MRS MERTIE ROBINSON O
 238 MRS IVIS A BEEMAN O
 239 HOYT B MC ORARY O
 244 CLYDE W MILLER O
 245 LYDIA E BOURESSA
 248 CLARENCE E ARNEMANN O
 249 FRED M MC CRARY O
 252 EMMER E LAMPERT O
 253 WM H HOEPER SR O
 WM TUTTLE †

OAK INTERSECTS

306 HOME GROCERY
 311 REV ALBERT FROEHLKE
 312 ZELPHA & AMOS SCHWERIN O
 314 CHARLES O EVANS O
 315 FRANK C WITT O
 320 WM H OWEN O
 321 WALLER G MALCHOW O
 325 JAMES RASMUSSEN O
 GORDON E MORTENSEN †
 327 HARRY S ZEMLOCK O
 329 MRS LYDIA C WOECKNER O
 333 HAROLD SPIEGEL O
 337 ALBERT T HUDSON †
 349 MRS JOHANNA DRAHEIM O

ELM INTERSECTS

403 ELMER H HAEFS †
 407 WM E KRUEGER O
 410 GORDON E RATZMAN †
 411 DAVID TAYLOR †
 JOHN F ZIMMER
 415 GEO V STEFFENSEN O
 416 MRS GUSTIE KOHRT O
 MRS RICKIE M MESSMANN †
 419 MRS FRANCES SHUMWAY †
 420 ELIZA RUTHVEN O
 421 FRANK B JONES O
 424 EMIL SCHWARTZ O
 429 RUDOLPH ZIMMERMAN O
 430 WILBERT F JENSEN †
 ADOLPH E RICKERD †
 432 WM F BEHM O
 ARTHUR A BEHM †
 433 MRS PAULINA SCHLACK †
 436 CLARENCE E LOEHNING O
 437 JOSEPH J RAUSCH †

PINE INTERSECTS

503 HARRY E COLLINS O
 508 JAMES RUTHVEN O
 509 FRED A KUEHL O
 510 ARTHUR S MAC ARTHUR O
 512 MRS MARGARET SORENSEN O
 513 KENNETH O KUEHL O
 517 ARTHUR F STEPHAN O

FRANKLIN AV WEST -- FROM 317 S
 COM'L NW TO INTER-
 SECTION OF SHERRY
 AND CHURCH
 105 LEO R MADISON †
 109 DAVID G EVANS †
 MRS ANNA E ZEBIK †
 113 WM CHRISTENSEN O
 117 HARRY F OEHLKE O
 121 ROBERT GORE O
 RAY BURTS †

GRANT -- FROM 723 LINCOLN N TO
E FOREST AV

206 GABRIEL F DE KEYSER O
 236 JOHN F MUNDT O
 240 HERMAN F REETZ †
 MYRTLE & JESSIE HELMS O
 244 ERNEST E EHRGOTT †

GREEN -- FROM 322 THIRD E TO
SEVENTH

413 ALBERT R KRUTZE O

GROVE -- FROM 223 SPRUCE S TO
LIMITS

512 A RICHARD LINDLAND †
 GEORGE W MUELLER †
 514 WILBUR H PRATT O
 ELMER O BERGELIN †
 518 WM E SMITH O
 519 WM O ZICK O
 520 FERDINAND G DIESTERHAUPT
 523 SYLVESTER J GOESER O
 524 DR GEO N DUCKLOW O
 528 GAYLORD E DAHLSTROM
 530 ARTHUR F WOLFF O
 535 JOHN A ZICK †
 539 HERMAN F JAHN O
 540 WM R SWICHTENBERG O
 545 WM NEUBAUER O
 543 THEO O LARSON O
 544 JAMES J DELOYE
 548 HENRY A VANDER HYDEN O
 549 ANDREW J BEACH O
 551 THOMAS W SEIDEL O
 553 JOHN F ROHLOFF O
 557 THEODORE BLANK O
 560 MRS MINNIE TIPLER O
 571 HARVEY A JORGENSEN †
 572 ERNEST A KRAEMER O
 573 JOS J WEYENBERG O
 574 LAWRENCE O BAER O
 576 LAWRENCE M STEFFEN †
 577 MRS MAYME L MITCHELL O

DIVISION INTERSECTS

612 KENNETH A METZ O

618 LOUIS HELMKE
 624 RAY E FEINAUER O
 636 VACANT
 640 STEVE J JACOB O
 644 LESTER MAIS O
 668 OTTO E PAGEL O

GRUENWALD AV - FROM MAIN N
 FIRST W OF LAKE

129 GEORGE A TESSENDORF O
 134 PAUL C VIERGUTZ O
 137 WM A MEYER O
 138 HAROLD E OTTO †
 141 MIKE HAMMAS O
 142 LOREN HAUGEN O
 144 LAWRENCE J JOHNSON O
 153 CARL M BABBITTS O
 157 ARTHUR G KRUTZ O
 161 REINHOLD BABBITTS †
 164 ED C PAGEL O
 166 ALFRED E SCHULTZ O
 169 HERMAN MEYER O
 177 MERRIL J MATHISON †
 180 ALFRED C SEAGER O
 181 CHARLES SORENSEN O
 182 EDWARD RICHTER O
 187 CHARLES A SKINNER O
 190 ARCHIE M SUGDEN O

STATE INTERSECTS

203 BERT A HUNSICKER O
 205 JOSEPH HOLZINGER O
 210 PAUL BOELTER O
 211 WM J CHRISTIAN O
 215 BERNARD C FORSYTHE †
 222 MINOT W ROZELL O
 225 HARRY BOUSHLEY O
 234 GEO MEYER
 235 HARVEY CHRISTENSEN O
 237 HENRY C SAUER O
 240 JOE MUCHA O
 241 RAY C GILBERTSON O
 246 RUDY J FRANZCK †
 247 JOE WILLIAMS O
 251 EDW G HARTZHEIM O
 252 ELMER A SAUER O
 302 EDWIN A MELLENTHIN O
 303 MRS ANNA KELLER O
 307 CHARLES STELOW SR O
 390 VERNON J ROZELL O

HANSEN - FROM CONGRESS TO S
 PARK AV 1ST N OF
 CECIL

600 MARVIN J HANSEN O
 610 HENRY C JOHNSON O

HARDING - FROM S LAKE W 300 FT
 I S OF MAIN

HARRISON - FROM 414 MAIN S TO
 CITY LIMITS

112 MRS LYDIA ANDERSON O
 113 ALVIN I LAFLIN †
 115 JOHN THOMAS O
 116 FRED W LUEBKE O
 117 MRS MARY BURR O
 120 E A SEVERSON O
 123 LEONARD J SOMMER O
 124 EMIL C HARDER O
 128 MRS LILLIAN AUSTIN O
 129 FRED R TURNER O
 130 HENRY PUKALL O

WHITLOW BEGINS

134 MRS MINNIE C EISENACH O
 137 JOHN F AYLWARD O

SHERRY INTERSECTS

201 HANS J LAURSEN O
 205 ED WILDFANG
 209 ALBERT JOHNSON O
 211 HARRY M DIDRICKSON O
 212 FRED A HELLER O
 222 LOUIS W BASTAR O

CAROLINE INTERSECTS

310 ANTONE R KUTSCHER †
 311 FOURTH WARD VOTING HOUSE
 314 GEORGE THERMANSEN O
 320 MARION L BURROWS †
 323 MC KINLEY SCHOOL
 324 MRS MOLLIE EISENACH O
 ED M WIGMAN †

ADAMS INTERSECTS

403 WILLIAM J SCHMIDT O
 406 MRS EMMA RABE O
 407 OSCAR W ROOU †
 411 HANS P NIELSEN O
 414 IDA SCHELLIN
 415 FRANK A LUEBBEN †
 418 JULIUS W PORATH O
 419 EDW E HANSELMAN O
 422 GEORGE R FAHRENKRUG O

MONROE INTERSECTS

716 VERN M VOIGHT O
 720 KNUD WALDEMAR LARSEN O
 724 RUDOLPH RINE O
 728 JOHN STACKER O
 732 EDW M KUSTER O
 735 EMIL A STROETZ O
 739 AUG BLANK O
 743 COOK & BROWN LIME CO WHSE

WINNECONNE AV INTER-
 SECTS

809 WM SWATSCHENO O
 813 FRANK H SWATSCHENO O

TYLER ENDS

902 OTTO H PORATH †
 906 FRED A MÄRTEN
 909 LEO B GEIGER O
 910 ALVIN R BILLINGTON O
 912 CLIFFORD F ZINGLER O
 917 ED G KEMP O

JACKSON INTERSECTS

1002 FRANK AIELLO O
 1011 ELMER H QUAYLE †
 1012 ERNEST BOELTER O
 1017 ARCHIE P LE MAY O
 1018 MRS GERTRUDE SCHWEITZER †

MC KINLEY INTERSECTS

1111 JOHN O MYHRE O
 1115 CARL LUND O

ROOSEVELT INTERSECTS

1220 STEVE RUCCI O
 1222 EARL H SIMONS †

WILSON INTERSECTS

HAZEL — FROM S COM'L TO HENRY
 I BLK S OF ELLEN

HENRY — FROM 321 SHERRY S TO
 CECIL

407 ALEX F NELSON O
 411 MRS CHRISTINA NIELSEN O
 413 WOLCOTT E ANDERSON O
 423 FRANK A KRESSE O

CAROLINE INTERSECTS

505 CHARLES H POPE O
 516 MRS MARY PECK O
 519 HARVEY A PETERSEN †
 MRS MARIE K SORENSON O
 523 WM OORCORAN O
 524 VACANT

ADAMS INTERSECTS

603 MRS MAGGIE PETERSEN O
 607 VIGGO C SORENSON O
 611 EDWARD J BOEHM O
 616 PAUL F BRAZEAU
 617 MARTHA L RABE O

MONROE INTERSECTS

711 CLARENCE H BABCOCK †

WINNECONNE AV INTERSECTS

804 EDWARD G FREDRICK O
 808 MRS BETTY THUESEN O
 817 OTTO O PANSY O
 819 PETER M GRAVERSON O

TYLER INTERSECTS

901 ANDREW L ANDERSON O
 909 CHESTER B GREEN O

JACKSON INTERSECTS

1003 MRS AUGUSTA TIPLER O
 1007 VICTOR L LARSEN O
 1011 LOUIS W BUENGER O
 1018 MRS AUGUSTA MC CRAY O
 CLARENCE F ELMGREN †
 1023 WM MC DIARMID †
 1025 HARRY M CHESLOCK †
 ROBERT R GROFF †
 -- KIMLARK RUG CORPN

HEWITT — FROM C & NW FGT DEPOT
 E TO PARK DRIVE

207 MRS ANNA SOMMERS O
 GORDON FISHER †
 208 GENE A LUCHETTA †
 210 HARVEY L BENJAMIN O
 213 WALTER L THOMPSON O
 215 EDW J SCHRAGE †
 216 MRS MINNIE REETZ O
 FRED C REETZ †
 217 OTTO C WESTPHAL O
 220 EDW E HASS O

SECOND INTERSECTS

302 MRS MARY MAZANETZ O
 303 PETER CLAUSEN O
 308 EWALT E WOLLERMAN O
 309 JOHN S MARTIN †
 312 JOHN A F MEYER O
 317 WM A ZIMMERMAN O
 322 LEO A NICKASCH

THIRD INTERSECTS

401 HIRAM E YOUNG O
 410 CHARLES A KOROTEV O
 411 EARL F BURTS †
 ALFRED J REDUM †
 414 RALPH J WALBRUN †
 416 VACANT

FOURTH INTERSECTS

504 WM J BORDEN †
 508 BERNARD K HANSEN O
 514 MRS MARTHA VICTORSON O

FIFTH INTERSECTS

609 MRS LENA DEFNET O
 613 HAROLD G HOLVERSON O

SIXTH INTERSECTS

702 EDW C SCHULTZ O
 703 ERWIN KUCHENBECKER O
 HARLAND RICHARDSON †
 705 OSCAR C BLANK O
 712 JOHN HUHNSTOCK O
 714 MAX LEVY †

SEVENTH INTERSECTS

802 MARVIN E GARFIELD O
 805 JOHN B LANG t
 806 WILBERT A RIKE O
 809 HENRY F KLOEHN O
 CYRIL J REUTER t
 810 DANIEL H KECK O
 813 JOHN R MOLLON O
 HARRY O SCHNOOR t
 815 WM F SCHMIDT t
 818 HARRY A JOHNSON O

EIGHTH BEGINS

900 FOREST E WARD O

NINTH INTERSECTS

1011 BERNARD O DAHMS O

TENTH BEGINS

1111 HENRY J CHRISTIAN O
 1115 JOSEPH K POST t

ELEVENTH INTERSECTS

1202 H EDW CHRISTOPH O

HIGGINS AV - FROM 301 SPRUCE
S TO LIMITS

601 RUPERT HENES O
 605 WM NEUBAUER SR O
 608 MRS JANE ZIMMERMAN O
 WM A HUME O
 611 EMIL C BLANK O
 GERALD W LLEWELLYN O
 612 FRED M NITZEL O
 616 EMMETT C WOOD O
 620 J P HANSON t
 DORA M KUEHNEMANN t
 621 HERMAN LOEHNING O
 624 EDWARD C KLAWITTER O
 625 EDWARD W SCHULTZ O
 627 FRANK J HOLINBECK t
 628 MRS OTILLIE DALLMAN O
 630 FRANK W HARDT O
 631 HENRY H HANSEN O
 634 HARRY FOSTER t
 635 WM T BLANK O
 639 MILES A JACKSON t
 640 MRS BERTHA DIECKHOFF O
 427 MARTIN A POTRATZ O

ORANGE ENDS

702 EDWARD A ROWE O
 706 FRED E STEINWAY O
 708 WM F DALLMAN O
 709 FLORENCE JOHNSON O
 712 LOUIS O DUMKE t
 715 ADOLPH B MOSENG t
 LOUIS P NELSON t
 716 FRANK W SCHMIDT O
 720 EDWARD F GROGAN O

721 ANNA O KUEHL t
 724 PETER J MINTEN O
 726 EARL R WILLIAMS t
 727 EDWIN LARSON O
 730 FRANK L FADNER O
 737 MRS EMILIE A MUNSCHE O
 738 ED LABRE t
 741 JOHN C NEUBAUER O
 742 AL C JOHNSON O

DIVISION INTERSECTS

801 FRED W BENTZEN t
 805 JAMES DYREBY O
 809 EDWIN A KALFAHS O
 810 CLEMENT J ULRICH O
 813 ARMIN H GERHARDT t
 818 WALTER W FRAKES t
 819 ADOLPH H SELL O
 821 AUGUST L SELL O
 822 R A PLUCKER O
 825 ALBERT J ROSENOW O
 828 WALTER F FALCK O
 832 GORDON G ALBERT O
 841 GEORGE H REDLIN t
 842 FRANK S VEESER O
 849 HENRY I BLOHM O
 853 ALFRED G DIECKHOFF O
 860 JULIUS PAGEL O
 871 FRED A LAURITZEN O
 ALBERT BARTELL t
 875 JOHN P FALCK O
 877 ARTHUR H DOLL O
 879 FRED C KRENGER O
 881 OVID HALMSTAD t
 899 CHAS S GEHRKE O

LAUDAN BLVD INTER-
SECTS

924 WALTER A JOHNSON t
 934 ROY E ELLIS O
 952 JOHN J BLAHA O
 954 CHRIST J MUSTER O

HIGH - FROM 400 N COM'L TO W
N WATER

109 REV U E GIDSON
 113 MRS ALVINA BREAKER O

BOND INTERSECTS

205 EDW W KRAUTKRAMER O
 209 GIRVAN D WARNER O
 210 CARL M JERSILD O
 211 CHARLES H APPLEY t
 MRS MYRTLE COY O
 213 MRS ANNA HAUSER O
 214 THOMAS W BRADY O
 219 HAROLD C JASPERSON t
 220 HENRY H JULIUS O
 RUTH COY t
 224 EDW B PHILLIPS O

- 225 MRS ANNA JASPERSON t
 CENTER INTERSECTS
- 303 MRS MARGARET WIECKERT O
 APT #2 JOE GODDARD
 — JAY MERRILL
 #4 BETTY STRATTON
 #5 KENNETH ASMUS
 #7 MRS FLORENCE RECK
 #8 HELEN MEYER
- 305 ARTHUR A KUETHER O
 307 JOHN J TODDISH O
 312 O K LBR & FUEL CO YARD
- SOO LINE INTERSECTS
- 321 STANDARD OIL CO BULK
 STATION AND OFFICE
- RIVER INTERSECTS
- 411 LEO W SCHMIDT O
 412 EMMET C DAXTER O
 415 MRS AUGUSTA KAESTNER O
 416 MRS IRA MILLER O
 WILLIAM COENEN t
 420 GUSTAVE H ZARNOTH O
 424 VACANT
 424¹/₂ HOMER M KLOTZBACH t
 425 WM WILDFANG O
 429 MRS LENA BURR t
 430 ANTON F BUDWEISER t
 ROBT P RASMUSSEN O
 432 HARRY L EATON t
 433 HARRY L BURR t
 LESTER D ZINGLER t
 434 GEORGE P HACKSTOCK O

- IRENE — FROM SLOUGH S TO 720
 WINNECONNE AV
- 108 ALVA A CLARK O
 116 WM G SCHROEDER O
 120 JOHN C JENSEN O
 128 WALTER G DEMERATH O

- ISABELLA — FROM INTERSECTION
 OF SMITH & MARTEN S
 TO WINNECONNE
- 311 HAROLD C CHRISTOPH O

- SHERY INTERSECTS
- 403 LOUIS BERGSTROM O
 OSCAR C KVALEY t
 407 AMBROSE OWEN O
 408 MRS EMMA NIELSEN O
 409 SANDER HOLVERSON O
 412 R OSCAR SINDAHL O
 413 OTTO W MUENSTER O
 417 DAVID F PETERSEN O

CAROLINE INTERSECTS

- 508 DR CHAS A FREDRICH O
 509 FRELEN H VAN HORN t
 510 HARVEY R SCHWARTZ O
 513 GARDNER A VOUGHT t
 514 EDWARD PETERSON O
 518 OUR SAVIORS LUTH CHURCH
 524 REV ALFRED JENSEN t
 — LINCOLN SCHOOL

- ADAMS INTERSECTS
- 605 MRS MAY KELLY O
 609 WM PETERSEN O
 GEO A WEINMANN t
 610 MRS CATHERINE BRIEN O
 614 MRS JOHANNA KALBSKOPF t
 GEORGE B BAIN t
 615 ALFRED J DANKE O
 621 WALTER R WERNER t
 622 HELEN C ARNEMANN O

MONROE ENDS

- JACKSON — FROM INTERSECTION
 S COM'L & ORANGE
 SW TO WINNECONNE AV
- 113 JOHN H HOLZMAN t
 114 ALBERT C ELMER O
 117 CARROLL ROGERS t
 118 FRANK F ZACHOW O
 123 GEORGE L LITTLEFIELD O
 124 MRS LOTTA DOBBERKE O
 127 HAROLD F DORDEL t
 GILBERT E MYHRE t
 JOHN C BLANK O

- AUSTIN AV BEGINS
- 132 CHARLES JOHNSON O
 133 FRED LEMKE O
 136 ED L LABUNBARD O
 137 HAROLD E LEMKE O
 138 RALPH C PARKER O
 141 JOHN N OSKAR O
 142 FRED H ENGEL O
 150 AUGUST HAMBACH O
 ALBERT HAMBACH
 151 ERNEST M JANSSEN O
 RALPH H MARTENS t
 154 ISAAC P ROGERS O
 157 ED G WILLIAMS t
 159 DAVID H RIBBLE O
 160 MRS MARY RASMUSSEN O

- HENRY INTERSECTS
- 210 HUGO G KIRCHBERG O
 211 MRS LENA SCHOLLA O
 214 CHAS F OVERLY O
 220 CARL J LEMKE O
 225 ANNA & MARIE EICHMANN O
 226 JOHN C BALLAS O
 234 GEORGE R ZWICKEY O

SOO LINE INTERSECTS

HARRISON INTERSECTS
 505 KEITH M ALLEN O
 609 CHESTER & THÉLMA OLSON O
 611 WM L BLANK t
 615 CHAS A LEIBY t
 619 HERMAN BERGMAN t
 623 LESLIE G HARRINGTON t
 624 HARRY E REDDIN O
 626 WILMOT A HOUPT O
 628 GEO D MAC DONALD O
 630 HAROLD L PEARSON t
 632 MRS SARAH MARKSMAN O
 634 JOSEPH W MARKSMAN O
 635 ROLAND P KISSINGER t
 637 CHRIS NIELSEN O
 638 ETHEL NIELSEN O
 642 EINAR H NIELSEN O
 643 WALTER A GAUGER O

JULE - FROM LORRAINE S TO 714
 WINNECONNE AV

KEWANNA - FROM 115 E FOREST AV
 NE TO C & NW RY

KING - FROM S COM'L TO HENRY
 1 BLOCK N OF CECIL

KNIGHT AV - FROM ADAMS W OF
 SLOUGH SW TO RIVER-
 LAWN

600 JOS E SCHWALEN t
 605 HARRY A HAMILTON
 606 EDWARD MITCHELL O
 607 GORDON G SMITH t
 616 JAMES ACHESON O

LADD AV - SEE S LAKE

LAKE NORTH - FROM 700 MAIN N
 TO BEYOND LIMITS

101 CITIES SERVICE CO STA
 103 GEO BOUSHLEY O
 MRS VIOLA SWEETALLA t
 111 PERRY LARSEN t
 WALTER S LAMORE
 115 RICHARD F TEWS O
 120 AYLWARD-SONS CO FNDRY
 129 LAKESIDE HOTEL
 129 SIMON SAMUELSON
 131 SAM'S TAVERN
 133 LIEBER LBR & MILLWORK CO
 135 ROY S ZEHNER O

135 FRED J SCHIEBLER O
 139 GEO A SANFORD O
 JULIUS B JOHNSON t
 140 REINHOLD LUDEMANN O
 146 FRED H KRUEGER t
 148 EDWARD H BLANK t
 HAROLD H GULLICKSON
 150 WALTER BLANK
 152-164 HARDWOOD PRODUCTS CORPN

SOO LINE INTERSECTS

167 MONGAN & TEWS AGTS
 VALVOLINE OIL CO
 169 FRANK HOCHHOLZER O
 170 WALLACE W GIDDINGS O

CITY LIMITS

209 SYLVESTER & ESTHER VOSS O
 212 JAMES M KRIEG
 218 MRS HATTIE STIMART O
 220 ERNEST F MANTEUFEL t
 225 ALBERT W ZEHNER O
 228 MRS LOTTIE DRISCOLL t
 229 MRS BERTHA PORATH O

ENTERPRISE ENDS

244 AUGUST WRUCK O
 245 HERMAN BUSSIAN O
 250 CHESTER J SMARZINSKI t
 304 VACANT
 321 HENRY ZEH t

CHAPMAN BEGINS

402 ZENO H JUNK t
 410 MUELLER ICE CREAM CO
 418 JOHN M VAN BEEK O
 422 HENRY DANKE O
 424 AUGUST C PEAPENBERG O
 428 GEORGE A HOPKINS SR O
 432 EUGENE GARROW O
 436 JAMES W JONES
 440 LAWRENCE FENSKE O

LAKE SOUTH - FROM 700 MAIN S TO
 WESTERN AV
 91 SYLVIA L BECKER

HARDING INTERSECTS

96 ARCHIE CLARK O
 101 ERNEST W HOYMAN O
 102 THOMAS J MC NAMARA t
 104 FRANK J GOETZ O
 107 GUS PIPER O
 111 ARTHUR F CLOUGH t

COOLIDGE INTERSECTS

200 CHAS W GRAHAM
 201 ADOLPH L BLAIR t
 204 WM F HAUFE
 209 DEWEY B SCHUMACHER O
 212 CLYDE BUXTON O

213 GLENN C ANDERSON O
216 JOHN A MEYER O
CARL A MIELKE †

ADAMS INTERSECTS

612 THOMAS A STILP O
622 GILBERT C ANDERSON O
626 WALTER ENGFER O
630 IRENE H BLUE †
638 KENNETH L GOUKER O

RIVERLAWN INTERSECTS

701 SYLVAN A SCHMER
714 DEWEY T BUNKER O
718 ED HASS O
900 AXEL S HALLE O
996 LLOYD L ACHESON O
1000 ACHESON WAREHOUSE

LAKESHORE AV - FROM 643 E WIS
AV N ALONG LAKE
TO FOX RIVER

WHEELER ENDS

224 WILLIAM K GERBRICK O
230 DR T D SMITH O
244 ALFRED EVANS †
252 CHARLES A HINTERTHUER O
260 MRS JOHN MC NAUGHTON O
264 CHARLES L ROGERS †
270 HOWARD W HINTERTHUER O

LAUDAN BLVD - FROM 803 S COM'L
E TO REED

116 ELMER P SMITH

MAPLE INTERSECTS

119 JOHN E BEISENSTEIN O

LAW - FROM S COM'L TO HENRY 2
BLKS S OF ELLEN

LENOX - FROM S COM'L TO HENRY
3 BLKS N OF CECIL

LINCOLN - FROM 203 FIRST E TO
GRANT

214 FRANK J MEYER O
215 THEDA CLARK MEMORIAL
HOSPITAL
216 MRS EMILY HOFFMAN O

SECOND INTERSECTS

300 OTTO H SPUDE O
303 HOSPITAL HOME

306 CLARENCE R RAFOTH O
308 ALBERT L GRESSLER O
309 ROLLAND J BUCHANAN O
310 FAAS GROCERY
310¹ GEO E CHAMPAGNE †
313 HANS C HAWKINSON O

THIRD INTERSECTS

411 EDWARD W LANDSKRON O
HILDA SCHALLA †
415 LAURITZ H MILLER O

FOURTH INTERSECTS

500 PAUL J RADTKE O
510 PETER CARON O
512 OTTO P SCHANKE O

FIFTH INTERSECTS

612 FRED E REISS O
616 AUGUST KORTH O
617 FRANK C WEGE †
620 ROLLIN A GEROLD O
621 ALBERT F KRUEGER O

WEBSTER BEGINS

710 JOE MUENCH O

LORRAINE - FROM 749 WINNECONNE
AV N I BLK THENGE
E PAST JULE
(NUMBERED WRONG
DIRECTION)

-- KOERL HUBLI O
100 DALE W SUSDRF
121 CHARLES O FAHRENKRUG O
130 LOUIS W REINKE O

IRENE INTERSECTS

222 CARL A PORATH

JULE BEGINS

234 JOHN M LARSON O

MC KINLEY - FROM 631 S COM'L
SW TO 450 FT W OF
HARRISON

C & NW RY TRACKS

141 HARRY J HABER O
143 OTIS O ALLEN †
145 MRS CLARA M BODWAY O
147 JOE A RINE O
149 OTTO OLLMAN †
151 MARTIN L BEYER O

HENRY INTERSECTS

620 GOTTFRIED RIVERS O

HARRISON INTERSECTS

--	WM M ZIMMERMAN O	319	NEENAH SOFT WATER LAUNDRY
MAIN - FROM 327 W WIS AV WEST		320	MAX W SCHALK O
	ALONG LITTLE LAKE	324	RAYMOND A BORENZ t
	BUTTE DES MORTS TO	326	JOHN KOEPSER O
	CEMETERY, BEYOND	330	ERNEST W PETTINGILL O
	LIMITS	333	ROGERS TEXACO STATION
102	SHELL SERVICE STATION	336	VACANT
106	THE BALCONY TAVERN		UNION BEGINS
	MRS RICKE BUXTON t	400	NEENAH HOTEL
110 ₁	NEENAH-MENASHA CO OP CO		NICK'S BEER GARDEN
110 ₂	DANIEL JOHNSON t		NICK J BURKEL O
112	VACANT	406	WM H DENKERT O
116	THE MODEL PRINTING CO	410	JOHN NELSON O
	THE OWL TAVERN	414	OTTO C PORATH O
116 ₂	GEORGE FARMAKES O		HARRISON BEGINS
	W DOTY AV ENDS	504	ADLOR N DUVAL t
200	NEENAH CASH STORE		JAMES MORAVECK t
	M L CHUDACOFF O	512	LEWIS C KRUSE O
201	PEOPLES FRUIT & VEGETABLE MARKET WHSE		VAN BEGINS
203	CITY GARAGE	601	SCHUMANN FILLING STA
204	JACOB STONE, JUNK DLR	602	ADOLPH A HENNIG O
208	HARRINGTON SHOE SHOP	604	DEWEY G LANE O
208	FARMERS HOME TAVERN	608	EVERETT C MASON t
		612	MARY J MAYER O
209 ₁	MRS LYDIA MEYER t		MRS MAUD BALLAS t
210	HAHL HOTEL		MAYER BEGINS
	MRS BARBARA HAHN	614	SEE MAYER ST
211	MRS MATILDA WALLACE t	618	OSCAR R ANDERSON O
	MARTHA SMITH		HENRY G BRUKHARDT t
	MRS JANE DAIGLE		FRANK SCHEDGICK t
	MRS ANNA BURR	619	BERGSTROM MFG CO
214	FRANK J BLAHNIK O	630	ALBERT C PEAPENBURG O
	WILLARD MUELLER t	634	GEORGE E SCHULZ O
215	O K LBR & FUEL CO	638	MRS ETTA MEYER O
219	SCO LINE FGT DEPOT		N LAKE 1 BEGINS
220	WOODROW WASHING MACHINE	700	BARKHAHN GROCERY
	JULIUS BLACKSMITH SHOP		WILLIAM BARKHAHN O
224	EARL HUGHES MILK STA		S LAKE BEGINS
	HATTIE PASCHEN O	701	WM AYLWARD O
226	QUALITY PRINTING CO INC	705	JOHN G YOUNG JR
	C A FREDERICH VET	713	HANS W KOCH O
230	GEO FOTH, BLACKSMITH SHOP	714	OTTO BORRESON t
235	JOS PESETSKY O	716	HENRY MATHISON t
	ROSS CUCCI	719	R W HOFFMAN t
	TONY RENNON	722	WALTER E HART O
	ALBERT MARTIN		EDW W ESSLER t
	REINHOLD BLAAS	723	MRS JOHANNA OST O
241	EDWARD L MARTIN O		HENRY W TRETIN t
		724	EDWIN G HANSON O
	TORREY ENDS	733	HOWARD H ROHDE t
301	TWIN CITY MONUMENT WKS		WM H SOMMER t
302	ARNOLD F JACOB O		RALPH O SCHROEDER t
312	ARTHUR J MENNING t	734	JOHN L MYHRE t
	FIRST NATL INSTITUTE OF VIOLIN	738	ARCHIE JONES O
314	D MONROE PATTERSON t	799	RUSSELL F LYON t
315	VALLEY SHEET METAL WKS		

800 MELVIN WASHBURN t
HERMAN W JENNEJOHN O
801 FRED H MEYER O
802 CHARLES R MUELLER O
804 ED C POH t
806 JOHN BRATZ O
IRA J MARSH t
808 ELMER C MUELLER O
809 DUNCAN MC MURCHIE O
812 OTIS L HAYES O
814 MATT MAGDIC O
815 AUGUST J MANTEUFEL O
ANTON M VAN BAKEL t
821 JEROME T BERENDSEN O

CITY LIMITS
837 FOX VALLEY FLORAL CO
839 WILLIAM G KRAEMER O
841 LOUIS OTTO O

GRUENWALD BEGINS
903 CHARLES E MOSENG t
SELMER O MOSENG t
905 OTTO JORGENSON O
911 WINNIFRED SAGE O
914 JOE WICINSKI O
915 ORVILLE C PALMBACH t
918 ANDREW A GEIGER O

PLUMMER AV BEGINS
1001 HENRY SHOMAN O
NEENAH FLORAL CO
1013 MRS ANNA KOLBE O
KOLBE GREENHOUSE
1018 GUST F HAMMEL t

DENNHARDT AV BEGINS
1108 MRS ADDIE BALLOU O
1124 LYLE V SHARPLEY t
1204 EDWARD W OTTO t
1206 WALTER A BREAKER t
1442 SAMUEL KURTZ t

MAPLE - FROM 606 WALNUT S TO
LIMITS

512 STEPHEN D LANSING O
514 ANTON M PETERSEN O
518 BYRON O BELL O
522 HERMAN NEUBAUER O
525 EARL J PAGE
526 GEO S WATSON O
527 GEORGE ADAMS t
530 EDWARD J GOODMAN O
531 WM D MC MURCHIE O
536 MRS ANNA BLANK t
540 HARVEY W DEDERING t
543 JOHN A BROOKS t
544 CHAS H DIECKHOFF O

ORANGE INTERSECTS

603 HUGO H HUEBNER O
605 GRANT O BORK t
607 HAROLD WILKES O
609 GILBERT A SKINNER O
614 MARY & JAS PETERSON O
615 LEO A JOHNSON t
PAT E CURRAN t
617 FRANK G REINHART O
619 OMAR K GRAEF t
620 WM S ENGEL
CLARENCE V KUESTER t
621 RALPH J MITCHELL t
625 RINEHARD SOMMERS O
626 RICHARD E ERNEST t
JESSE N GRAHAM t
628 WM F LENZ O
629 KENNETH C HANSEN O
635 CLARENCE W JOHNSON
637 WYLIE J RUTHERFORD t
640 WALTER G KLEIN t
ARCHIE PICHA t

DIVISION INTERSECTS
708 NORMAN HOEPER O
714 OLE JORGENSEN t
716 LESLIE G JOHNSON t
737 BERNARD F A BLANK t
757 ROY E NELSON O

MARTEN - FROM INTERSECTION OF
W DOTY AV & BRIEN SW
TO TORREY

206 HARVEY E THORNTON O
209 SCOTT W THORNTON t
212 MRS LENA JORGENSON O
215 SYLVESTER W SCHNETZER t
PETER H MILLER t
219 WM A LOEHNING O
223 ERNST H HUEBNER O
HAROLD C NIELSEN
227 HENRY JULIUS O
JERRY H WERZINSKI t
229 JOHN HERMAN O
231 LOUIS O BRENING t
231 ROY G JOHNSON t
235 GEORGE J ROSENOW t
241 HERMAN H THERMANSEN O

MAYER - FROM 614 MAIN SE TO
WHITLOW

107 HAROLD S JONES t
109 ED J VOLKMAN t
118 JAMES W KONOP O
122 EDMUND L MOULTON O
126 VERNON V VEYSEY O
130 GUST J BACKMAN O

MEADE - FROM S COM'L TO HENRY 3
BLKS S OF ELLEN

MONROE -- FROM 628 ISABELLA W TO	219	AUG C NUSSBICKER O
THE SLOUGH		
307 JOHN K LLOYD O		
310 ERVIN R KRESSE O		
311 VACANT		
312 WM A SHANNON O		
318 EMIL F TANK O		
319 ALVIN J STIEGLER O		
321 LAWRENCE I BLOM t		
322 ALBERT F CUMINGS O		
FRED C EASTON t		
HENRY INTERSECTS		
402 CLARENCE J WALKER O		
403 MARTHA RADDU O		
406 OSCAR O SELL O		
408 CHARLES A SMITH t		
409 HERMAN REDDIN O		
410 RASMUS J HANSEN O		
S L SPELLMAN t		
411 BEN A REDDIN O		
418 CHARLES H GOMOLL O		
421 HUGH B CURRY t		
422 ANTON C HANDLER O		
424 RUDOLPH E KIESOW t		
ARTHUR J WOLFF t		
425 JOHN E JOHNSON t		
427 MRS ANNA BOEHM O		
428 E GENE ROBLEE O		
431 HUGO E ERDMANN O		
432 PHILIP P MAAS O		
500 LINE INTERSECTS		
UNION INTERSECTS		
502 HARRY C FARMAKES O		
508 WILLIAM A VOLKMANN O		
512 EMIL J DANIELSEN O		
MRS DOROTHY OLINTON		
520 ERNEST PARMAN O		
HARRISON INTERSECTS		
602 MRS MARTIN HANDLER O		
609 GUSTAV L LARSON O		
611 LELAND LARSON O		
614 MC KENZIE SCHENANDOAH O		
VAN INTERSECTS		
708 IRVIN KRUSE O		
NICOLET BLVD -- FROM N COM'L TO		
LAKE WINNEBAGO BEING		
DIVIDING LINE BE-		
TWEEN NEENAH AND		
MENASHA		
203 STANDARD OIL CO STA		
209 MRS CLARA ALBE O		
213 ANNA E NUSSBICKER O		
ALBERT EAKE O		
ALBERT F MILLER		
	219	AUG C NUSSBICKER O
		SECOND ENDS
	305	WM J PAUL O
	309	GEO W BEISENSTEIN t
	311	VACANT
	313	THEODORE R LISK O
	317	ROBERT C BROWN O
		THIRD ENDS
	403	RAYMOND LEISEN
		AUSTIN R LONGWORTH
	407	BEN J ROEDEL O
	411	GEO E MURPHY O
	413	MATHIAS ZOELLNER O
		AUGUST C RACKOW
	417	JAMES E COONEN O
		EVAN BLOUNT
		FOURTH ENDS
	503	HENRY V HOHNBERGER O
	505	MRS ALICE TONGUAY O
	507	JOHN J WENZEL SR O
	511	MRS OLGA LUKA t
	511 $\frac{1}{2}$	VACANT
		FIFTH ENDS
	601	OSCAR C KLAUSNER O
	607	KENNAN M HUTCHINS O
		SIXTH ENDS
	701	MRS CLARA DOBBERTIN O
	707	VACANT
	711	MRS KATE KOROTEV O
	715	WALLACE J GARFIELD O
		WM E JACOBSON t
	721	THOMAS J MONGAN O
		SEVENTH ENDS
	801	ERVIN F JACOBSON t
	807	FELIX F POZOLINSKI O
	807 $\frac{1}{2}$	VACANT
	811	WM J RUSSELL O
	815	CHRIS B STEINFORT O
	819	JOHN J ARFT SR O
		EIGHTH ENDS
	903	JULIUS F BENDT
	907	JESSIE KELLY O
		NINTH ENDS
	1001	WM H CLIFFORD O
	1009	CHAS H BEYER O
		TENTH ENDS
	1109	MRS MINNIE BODNER O
	1117	CHARLES A SOMMERS O
		ELEVENTH ENDS
	1205	E J HOPFENSBERGER O
	1213	EMIL J PAGEL O

TWELFTH ENDS

- 1303 PETER J MATYSEK O
 1309 H M OSTERTAG O
 1313 CHARLES W NELSON O
 MOWRY SMITH O

NINTH - FROM 915 E FOREST AV

- N TO NIC BLVD
 324 MRS MARY JANE GILBERT O
 325 ROBERT G WHALE t
 335 MAX G KUCHENBECKER O
 339 OTTO LIEBER O

HEWITT INTERSECTS

- 401 DR MATTHIAS N PITZ O
 402 EDMUND J AYLWARD O
 408 PETER CHRISTOFFERSEN O
 416 EARL HINTERTHUER O
 417 WILLIAM F BLOCH O
 420 JOHN S JAGERSON O
 421 ANTHONY T MAROLD t
 428 A W ANDERSON O

NORTH WATER EAST - FROM 138

N COM'L E TO FIRST

- 103 MRS LOUISE HANKE O
 107 WALDEMAR A OLSON t
 111 DAVID E PRICE O
 MRS FLORENCE J NUSSBICKER
 117 ALBERT JUNG t
 HAROLD A WIECKERT
 123 GEORGE H KLINKE O
 124 THAD S SHERRIN O
 OLIVER A BAENKE t
 126 EDWIN KREUTER t
 127 GEORGE W GARVEY O
 MRS RUTH SPARKS t
 130 MRS MARY GILLESPIE t
 130 STEVE PAWLACYK t
 134 RAYMOND T MC HUGH t
 CORNELIUS DRISCOLL t
 135 FRED W WELLS O
 138 HANS G RASMUSSEN,
 UPHOLSTERING
 142 HANS G RASMUSSEN O

O & NW RY INTERSECTS

- 161 CHRIS J PETERSON O
 CHARLES W SCHULTZ t
 162 CHRIS A CHRISTENSEN O
 163 HENRY P WIECHMANN t
 MRS ELIZ COENEN t
 164 ALBERT J COOK O
 167 GEORGE F KRAUSE t
 PHILIP STEPANSKI t
 168 MAURICE E HANDLER t
 GUST F W KOEPKE O
 174 JOHN J WEBER O
 175 J PETER PREBENSON O

NORTH WATER WEST - FROM 137 N
 COM'L ALONG FOX RIVER
 TO ABBY AV

- 111 REV CHARLES E FRITZ
 115 DAVID D YOUNG O
 118 THORA KNUDSON O

BOND BEGINS

- 202 WM F SCHMIDT O
 AUGUST J BOELTER t
 205 GAVIN W YOUNG SR O
 208 WM JORGENSEN t
 MRS MARY BARNETT O
 212 HENRY HARKMAN O
 LEO C GIESE t
 213 FRANCIS LANDIG t
 CLARA S STRIDDE O
 215 EMERY RICKARD t
 MRS MATILDA ROHLOFF O
 216 ANTON T LUECKENBACH O
 SANITARY APPLIANCE CO
 217 FLOYD R PRENTICE O
 218 MRS ANNA HOGAN t
 220 HARVEY P YOUNG O

CENTER BEGINS

- 302 ALVIN A STAFFELD O
 306 BENJAMIN HAAKER O
 307 E M HATTON O
 311 LOUIS O DU BOIS O
 312 LOUIS NELSON O
 316 MAD S HANSEN O
 317 MRS ARKALEEN RYAN O
 320 ROBERT E OLDS O
 323 EDWARD T ELY O

SOO LINE INTERSECTS

RIVER INTERSECTS

- 401 CHARLES B BOUSHLEY O
 402 GEORGE A JURY t
 HENRY O SCHMEREIN t
 405 WM H SCHUMACHER O
 408 REINHOLD H SCHAEO t
 409 FRED W WRASE O
 410 PETER J SMONGESKY O
 415 RICHARD J O'BRIEN O
 418 CHARLES F HANKE O
 419 EDWARD OBRIGHT t
 422 JOSEPH A GEIGER O
 426 GEORGE J NEUMEYER O
 430 LEONARD H KOEPKE O
 434 MRS HATTIE WILLIAMS O
 435 MRS MARY GALLIGAN O
 444 HARVEY J MIKKELSEN t
 446 WALTER ZACHOW t
 CLAYTON BARNETT t

HIGH ENDS

- 500 OTIS BLANCHAR O
 501 GEORGE MC NAMARA O

503 ROBERT W BRAUN
507 CARL BEHRENS O
508 MRS MARIE A METTERNICH

EDNA AV ENDS

514 SAM P ANDERSON O
518 JOSEPH N JARVEY t
520 MRS BERTHA MELCHERT O

OAK - FROM 251 E WIS AV SW TO
WASHINGTON AV THEN
S TO LIMITS

112 THEODORE J JEROME t
113 HAROLD L FUSZARD t
EDWARD W LILLICRAP t
117 GEORGE BROWN O
118 IMMANUEL EV LUTH CHURCH

EAST DOTY AV INTER-
SECTS

210 FRED W ABENDSCHEIN O
212 JAMES NICKLYS t
215 ALVIN J SCHMUTZ O
216 MRS NELLIE STRUSS O
217 WM F OTIS O
217 KENT E WOOLDRIDGE
TWIN CITY RADIO SERVICE

E COLUMBIAN AV IN-
TERSECTS

304 EMIL L ADERHOLD O
308 MRS IDA BREAKER O
310 FRANK MILLER t
312 MRS NELLIE HARPER O

E FRANKLIN INTER-
SECTS

404 TRINITY EVANGELICAL
LUTHERAN CHURCH
412 TRINITY EVANGELICAL
LUTHERAN SCHOOL
414 CARL G HAUFE O
SHEET METAL SHOP

WASHINGTON AV INTER-
SECTS

503 WILLIAM K HELLERMAN t
504 OTTO A BREDENDICK O
505 CHRIS N NELSON O
507 JOHN A THUENSEN O
508 CASPER N OLSON t
509 ERNEST J KLITZKE O
510 CHRISTIAN W JENSEN O
513 EDWARD J SPOO SR O
517 ELMER W FOSTERLING O
522 MRS LENA IHDE O
528 EDMUND F BLOCK O
533 JOHN F HARDT O
537 NICK BURTSUKLIS t
540 REGINALD HALLEN O

541 FRED W VAN LIEW O
542 EDWARD E KLUG O
545 CHARLES H SORENSEN O
546 MRS INEZ LINDSEY t
547 EARL E THOMPSON O
549 WILLIAM J DUCAT O
550 JOHN F KUNSCHKE O
551 OTTO P STEFFENHAGEN O
555 JULIUS C HERZFELDT O
558 LENZ GROCERY

EDWARD H LENZ O
559 WALTER F ZIEMKE t
560 QUALITY FOOD MARKET
ANTHONY J KONOWALSKI
563 WILLIAM A BOHLMAN O
567 GUST L TOEPEL O
568 RAY K KOHRT t
571 WILLIAM F BUSSIAN O
574 DON J ZOLKOSKE t
575 HARVEY P LARSON O
579 WILLIAM S CAMPBELL O
582 LEO C CYRTMUS O
583 CHRISTIAN P LEMBERG O

DIVISION INTERSECTS

607 DALE P PARSONS O
609 LEO H METZ O
612 MRS FREDRICA LENZ O
613 MRS MARY LANDSKRON O
614 CHARLES C ULRICH O
615 GUST K KALFAHS O
619 WILLARD B BELLACK t
621 EDWIN E GLOMSTEAD t
624 WALTER H DISCHER O
625 AUGUST BUSSIAN O
629 CLARENCE R HANSON O
637 ESTHER LUEDKE O
640 GUSTAV C DISCHER O
641 OTTO E LOEHNING O
645 WALTER A W KUEHL O
649 LOUIS H HAASE O
652 ALBERT H ASMUS O
653 PETER M RASMUSSEN O
656 HERMAN KOERWITZ O
661 HENRY ALFERI O
664 WALTER E FUHS O
AUGUST J SMITH t
FRANK J YEAGER O
674 EARL L BOSCH O
677 MARTIN H GMEINER O
681 OTTO F LUEBKE O
685 WALTER H LOEHNING O

LAUDAN BLVD INTER-
SECTSOLIVE - FROM 434 S COMMERCIAL
SE TO SPRUCE

106 LESTER MAIS t
109 MRS SUSAN M OSBORN O

110 ORVILLE W BRADLEY O
 114 MRS LENA LOEHNING O
 115 FRANK F HEBLER O
 118 WILMER O GRUETT t
 MRS DORA L BREITUNG t

EAST WINNEGONNE AV
 INTERSECTS

121 KAI P SCHUBART t
 125 MAX A GRUNWALD O

ORANGE - FROM 549 SOUTH COM'L
 E TO HIGGINS AV
 401 ATLAS TAG CO

PARK AV NORTH - FROM 617 EAST
 WISCONSIN NORTH TO
 FOX RIVER

105 LESLIE S LEIGHTON O
 109 DR GEORGE H WILLIAMSON O
 111 STUART E THOMPSON O
 113 DR ORRIN T THOMPSON O
 RENFREW H KUEHMSTED t
 115 HANS R HANSON O
 117 KATHERINE LACHMANN O
 143 WILLIAM C WING O
 153 DAMIE & JESSIE WHEELER O
 157 DIEDRICH W BERGSTROM
 165 JOHN N BERGSTROM O
 173 GEORGE M GILBERT O
 185 J FREDERICK HUNT O

WHEELER STREET

209 MRS CARRIE W BARNES O
 RALPH E BARNES
 W IRWIN PEARSON t
 220 VINA S BEALS (MRS) O
 223 JOHN A KIMBERLY O
 227 JOHN A SCHULTZ O
 231 DR HAROLD F BEGLINGER t
 236 ALBERT E RHOADES O
 241 EDWIN H ABENDSCHEIN O
 242 I J STAFFORD O
 256 VACANT (GAYLORD HOME)
 261 PHILIP GAFFNEY O
 265 J JACOB SCHNETZER O
 266 AUGUST L ZIEGERT O
 KURT HEILSBURG t
 268 JOHN MARX

PARK AV SOUTH - FROM 604 EAST
 WISCONSIN AV S TO
 LIMITS

111 HARRY S BURSTEIN O
 E DOTY AV ENDS
 211 CARL MESSMAN O
 215 ROGER A HANDYSIDE O

217 ERNEST L GOLDNER O
 232 CHARLES F BLANK t
 234 CITY WATER WORKS
 237 HAROLD C MEYER O

FAIRVIEW AV ENDS

249 HENRY H PUES t
 WALTER E KNAACK t
 250 J DUDLEIGH YOUNG O
 257 JOHN F WEINMAN O
 263 CHARLES A MARTIN O
 ALFRED WINKELMAN t
 MRS HILDA HAUGEN t
 267 MELVIN H MARSH O
 HAROLD H FORSYTHE I
 310 E C ARNEMANN O
 ARNEMANN RIDING ACADEMY
 E C ARNEMANN & CO, ICE
 312 GEORGE A ACKERMAN O
 317 MRS MARIE HEINICKE O
 326 MRS BERTHA FELTON O
 330 EDWARD W STELOW O
 332 RALPH V LUTHER O
 336 MRS EMMA BEATTIE O
 RONALD R LARSON
 MRS AGNES SOUTHARD t
 BERNARD HELEIN t
 336 REAR EDWIN V CROSSMAN t
 337 ELDON HOYMAN t
 344 KIND COTTAGE
 348 CHARLES F SCHULTZ O
 590 JOHN B SCHNELLER
 602 EARL CHRISTENSEN
 600 EARL H NICHOLSON t
 604 HOWARD A BORESON #4
 606 BEN ROGER t
 608 MRS ANNA L MATHEON
 610 #2 GILBERT L REINKE
 610 1/2 WILLIAM RUBERG O
 611 HAROLD METZ t
 612 A C ELLWOOD t
 614 IRVIN B LAWRENCE t
 615 ARTHUR N SANDERS
 618 FRANK E WORZALLA t
 620 L MELVIN LOWE
 622 HENRY W OWENS O
 626 MRS CATHERINE BALDWIN O
 647 HANS P JENSEN O
 648 LOUIS F MEIER t
 650 EDWARD C CARLIN O
 652 ALEX J CALDWELL t
 660 EDWARD H VOIGTMAN t
 666 HARRY T BOEHM t

BAYVIEW BEGINS

HANSON ENDS
 681 ROY C LOWE DR t
 682 CHRIS G DAVIK t
 WALTER M MARSH t

PARK DRIVE - FROM E END FOREST
AV NORTH TO NICOLET
BLVD
338 MATHEW G HOLVERSON
421 EDMUND J LACHMANN O

PAUL PLACE - FROM 324 E COLUMB-
IAN AV SOUTH TO EAST
FRANKLIN AV

PINE - FROM 450 EAST WISCONSIN
AV SW TO WASHINGTON
AVENUE

E DOTY AV INTERSECTS

EAST COLUMBIAN AV
INTERSECTS

302 ALBERT L ERICKSON †
304 EDMUND LADWIG
306 EDWIN A PIRCH †
HUGH G DAVIES O
310 EMIL H ZIMDARS O
311 DALLAS PATTERSON
316 RICHARD S SCHREITER †
317 LILLIAN T BEHNKE O

E FRANKLIN AV
INTERSECTS

403 AUGUST F SCHMIDT †
404 MARVIN N OLSEN †
412 JAY STURGES O
413 CHAS M RICHARDSON O
WALTER E RYF
415 J HOWELL OWENS O
MERRIL BIRMINGHAM †

PLUMMER AV - FROM MAIN NORTH
SECOND W OF N LAKE

119 ED HOPPE O
120 THEODORE N BLAIR O
125 O WAYNE ALLEN O
136 JOHN J RENZ O
162 GUST P PAGEL

RACE - FROM 122 N COMMERCIAL
W ALONG THE CANAL

103 QUALITY SHOE REPAIR SHOP
104 TWIN CITY AUTO TRIMMING
CO
105 PONTO RADIO SERVICE

RAILROAD - SEE OLYBOURN

REED - FROM 506 WASH AV SOUTH
TO LIMITS

560 GEO O STREY O
618 MRS ELSIE HOFFMAN O

LAUDAN BLVD ENDS
815 NEW RES (LANG)
826 GEORGE RUDEBECK O
847 ROBERT M SCHMIDT O
878 LESTER H PASCHKE O
896 VACANT

RIVER - FROM FOX RIVER NE ALONG
C & NW RY TO 327
WEST FOREST AV THENCE
NORTH TO ABBY AV

115 MRS ANNA OEHLKE O
118 WM M OEHLKE O

W FOREST AV INTER-
SECTS

202 IRVIN WESTPHAL †
210 MRS SOPHIA GUTHORMSEN O
212 GEO O GUTHORMSEN O

HIGH INTERSECTS

302 ERVIN W VOLKMAN O
306 EMIL G WAUDA O
310 ALFRED C TAVES O
325 HARRY GIBSON JR †

RIVERLAWN - FROM SLOUGH TO
WESTERN AV I SOUTH
OF ADAMS

860 ARTHUR E HANSEN O

SOUTH LAKE INTER-
INTERSECTS

921 GEO R SCHNEIDER O
933 ARTHUR DORDEL O
938 WALTER J PIEL O
945 BERT J VOSS

ROOSEVELT - FROM 500 LINE TO
450 FT W OF HARRISON

609 JASPER H DUTTON O
610 WM KRAUSE †
612 ED GREEN †
625 HENRY L PLUGER O

SECOND - FROM FOX RIVER NORTH
TO 305 NICOLET BLVD

107 MAYHEW MOTT †
111 NOBLE J STELOW O
115 HAROLD T NOOYEN O
119 CHESTER B JENKS O
120 THEDA CLARK HOSPITAL
HOME
121 MRS MARY AUSTIN O
125 ALBERT F KUEHL O

125¹/₂ NELD PETERSEN t
 129 AUGUSTA DRAHEIM O
 133 IRWIN L KREBLEIN O
 ARNOLD SANDERFOOT
 135 HELEN TORSRUD
 THOMAS W KILLOREN t

LINCOLN INTERSECTS

206 MARGARET & ANNA
 CASPERSON O
 212 AUGUST C KLITZKE
 ERNEST MESSMAN t
 215 HENRY P JACKSON O
 217 JOHN MESSMAN O
 218 WM HOEHNE SR O
 221 HUGH S CLARK O
 222 JOSEPH HYLAND O
 224 ARTHUR J MERCHANT O
 225 HUGO P DEDERING O
 228 FRED CALLEAS O
 229 HENRY MILLER O
 230 LOUIS C MILLER O
 231 EMIL H SCHMIDLY O
 234 MRS ELIZ SORENSON O
 MARSHALL W BREAKER t
 235 MRS ULRICKA NEABLING O
 239 JOHN G MUELLER O
 ERVIN C KIESOW
 240 JULIUS J MESSMAN t
 242 WM FOTH O
 243 HENRY DAUCK O
 244 MRS ADELL M GUSTAVUS O
 246 MARTIN J MEYER O
 249 CARL W HUEBNER O
 253 ARNOLD R SEWALL t

EAST FOREST AV
INTERSECTS

309 ORRIN P PRINDLE O
 310 RUDOLPH A FENSKE O
 314 CHARLES C HANSEN t
 318 OTTO H KUEHL O
 321 SYLVESTER C KLOTZBACH O
 324 JERRY BUNKER t
 325 FRED J FOTH O
 329 CARL O LOEHNING O
 330 VINCENT B NICHOLS
 331 WM F HARDT O
 332 FAY L COTTRELL O
 WM H BARNSTABLE t

HEWITT INTERSECTS

409 EDW F PROBST O
 414 WM A ROSENTHAL O
 415 HUBERT A BEAUDDO O
 418 ALFRED H SCHULTZ O
 420 ROY J ZIMMERMAN t
 HARVEY W ROCKWOOD t
 424 GUSTAV E TIMM O

SEVENTH — FROM END OF GREEN
NORTH TO NICOLET
BLVD

408 GUS S HEINRICH O
 409 PAUL A KUCHENBECKER O
 412 OSCAR REINKE O
 413 MRS ESTHER BABBITT O
 BEAUTY NOOK BEAUTY SHOP
 416 OLIVER F KLOEHN O
 417 VACANT
 420 ALBERT P GRASSELL O
 421 CLARENCE P HESSELMAN t
 424 MERLIN T NEWCOOMB O

SHERRY — FROM INTERSECTION OF
WEST FRANKLIN AV
AND CHURCH WEST TO
SLOUGH

205 ARTHUR C HASELOW t
 211 FRANK L HAERTL O
 213 CLARA D VAN SLYKE R N O
 216 RICHARD P MC HUGH O
 220 RUSSELL C ALLENDER O
 221 CHARLES J HJERTBERG O

ISABELLA INTERSECTS

301 ALBERT C SCHOETTLE O
 305 CHAS W LANGNER O
 305 JOHN A CHRISTIAN t
 308 MRS MARY R GIBSON O
 RALPH R WILLIAMS t
 309 MRS GUSTA MAYER
 310 CHAS H VELTE O
 313 EDW MIELKE O
 HENRY GRAM
 314 ORVILLE W STEIBEL O
 317 HAROLD R HANSON t
 320 JOHN A SCHULTZ O
 JOHN E SCHULTZ t
 321 HENRY W HOEPER O

HENRY INTERSECTS

400 MRS SOPHIA SHERMAN O
 401 HARRY J GIBSON O
 405 WM T SCHUMANN O
 406 ARTHUR J HARNESS O
 FRED M NIXON
 412 GEO L SHERMAN O
 413 CLARENCE H SCHULTZ O
 418 TONY JENSEN, GRO
 ANTON JENSEN O
 RAY P NIXON t
 SAM CLARK t
 419 MRS MARY BROWN O
 HARVEY P PETERSON t
 421 RUDOLPH A BROWN O
 422 WM G STACKER O
 425 CORNELIUS J QUINN O
 425¹/₂ WM J QUINN O

426 HARVEY C ENGELAND
 427 BOB'S PLACE
 428 WEST BARBER SHOP
 430 WEAR U WELL SHOE REPAIR
 SHOP
 432 MAYME MAYERL O
 MAYERL GROCERY
 434 ARMOUR & COMPANY
 ARMOUR CREAMERIES
 435 SOO LINE PASS DEPOT

SOO LINE INTERSECTS
 442 NIXON FUEL CO

UNION INTERSECTS
 507 CURTIS D COLSON †
 511 WALTER THOMSEN †
 514 HOWARD R LARSON †
 517 GRAHAM E WAIT O
 520 RALPH E ATKINS †
 521 MRS HANNAH O JAGERSON O

HARRISON INTERSECTS
 603 JOHN C WOEFF O
 607 MARS P CHRISTENSEN O
 610 MRS OLARA LAMBERT O
 RUDOLPH ANGERMEYER
 611 MRS ELINE BORESON O
 MRS AMELIA SIMPSON
 615 LETTIE HANSON O
 GLEN SPIOE †
 616 HENRY C HAASE O
 620 JAMES LARSEN O
 621 PETER PAULSON O
 WALTER OLSKI †

VAN INTERSECTS

SHORT — FROM 567 E DOTY AV
 SOUTH 350 FT

209 JOHN A KUETHER O
 217 MRS KATHERINE RUSCH O
 234 FRED J KRUEGER O

SIXTH — FROM GREEN NORTH TO
 NICOLET BLVD

322 PETER CREAVIN O
 326 PETER RAMMINGER O
 330 LAWRENCE BONNIN O

HEWITT INTERSECTS

402 PETER H ABRAHAM O
 405 WALLACE L BAUMAN O
 406 JOHN WESTBERG †
 408 EMIL H CHRISTOFFERSON †
 409 HARRY KOROTEV O
 415 FRANK HRUBESKY O
 GEO HRUBESKY †
 416 JAMES J ANDERSEN O

418 ANDREW A HEINZ †
 420 MRS JULIA CALDER O
 424 WM M KURTZ O
 425 JOHN F HERCHER O

SMITH — FROM END OF WEST
 COLUMBIAN AV WEST
 TO SOO LINE TRACKS

201 FRANK KLINKE O
 207 WILLIAM TOEPLER O
 211 CHAS V BENJAMIN O
 212 WILLIAM GERHARDT O
 213 MRS ELDA SELLNOW †
 217 PETER J ROBLEE †
 219 WALTER DRESCHEL †
 220 WILLIAM F DOROW O
 224 GUST W OEHLKE O
 MRS EMMA BURNHAM †
 225 FRANCIS WEISS
 230 LOUIS J LEPINSKI O

ISABELLA BEGINS
 MARTEN ENDS

304 JESS ACHESON †
 GEORGE E OHAGANOS †
 308 ARTHUR A PLANK †

TORREY BEGINS

310 HERMAN A KUCHENBECKER O
 312 MRS MINNIE CHRISTENSEN †
 318 MAX THERMANSEN O
 322 ERNEST R GREINERT O
 326 FRED E JOHNSON O
 330 WILLIAM N JOHNSON †
 HARRY D NELSON †
 334 MRS LENA JOHNSON O
 338 ERWIN H BORCHERT O
 344 SAWYER PAPER CO
 348 ALFERI LABORATORIES INC

SPRUCE — FROM 500 S COMMERCIAL
 EAST TO WASHINGTON
 AVENUE

109 FRED C KRUEGER †
 115 WM H SHERMAN O
 119 FRANK & EMIL REINKE †

MAPLE BEGINS

127 PAUL E THOMACK †

OLIVE ENDS

HIGGINS AV BEGINS

203 WM H MEIER †
 204 SELIM K SEEBER O
 205 KNUDSON GROCERY
 RUDOLPH E KNUDSON O
 209 FRANK E KEHL O
 213 REINHOLD J ZICK O
 217 WM J WOECKNER O

223 ED J MC MURCHIE O

STATE - FROM SOUTH COMMERCIAL
TO HENRY 2ND NORTH
OF CECIL

STATE - FROM BUTTE DES MORTS
WEST TO HIGHWAY
150 FIRST NORTH
OF MAIN

GRUENWALD INTERSECTS
933 WM J SCHERER O

PLUMMER INTERSECTS
DENNHARDT ENDS

STEVENS - FROM 537 E DOTY AV
SOUTH 560 FT

STONE AV - FROM REED TO 535
CONGRESS

512 JOSEPH M LE FEVRE O
516 WALTER A BROAS O

TENTH - FROM 1015 HEWITT NORTH
TO NICOLET BLVD

402 MARGARET E COX O
JOHN F SEWALL JR t
417 GEORGE M GIBSON
423 CLYDE J BUNKER O

THIRD - FROM FOX RIVER NORTH
TO 403 NIC BLVD

109 E RUSSELL BARTLEY t
111 ALBERT O SIELAFF O
112 TED M YONAN t
115 PAUL L FAHRENKRUG O
116 MELVIN E MACE O
119 CHAS F SCHALLER O
120 WILLIAM K AUSTIN O
123 JOE S LEWANDOWSKI t
126 JOHN T RYAN t
127 JOHN BLENKER O
130 CARL H PUFHAL
131 GUS A BART O
134 OTTO COY O
135 EMIL J SCHMIDT O
138 REINHOLD C SYRING O
139 JULIUS A BLANK O
142 HENRY J BER O
147 WM C KRUSE O
149 JAMES R KITCHIN O
151 THOMAS J BAIRD O
HOWARD I THORNTON t

LINCOLN INTERSECTS

201 OLAF L HANSEN O
202 HARRY L HOLVERSON O
205 LOUIS J HOWMAN
206 WARREN L HERRICK O
209 MRS SOPHIA HOWMAN O
212 AUGUST F MAU O
213 FRANK B BREITUNG O
214 GUSTAV WERTH O
217 ADOLPH NELSON O
MURIEL J POCQUETTE t
220 WM H SCHMIDT JR O
221 CHARLES H MUNCH O
224 CHAS W ZIEM O
225 HERBERT W FANDREY t
227 WM H SCHMIDT SR O
228 WM H KUEHL O
231 JOHN J NAGEL O
234 JOHN F KOBINSKY O
238 HENRY J ENGEL O
239 THOMAS E VERBRICK t
240 WALTER F CASPERSON O
244 JULIUS O CHRISTIANSON O
245 FRANK W RADDU t
246 FRANK F SCHMIDT O
247 JOSEPH R FREDERICK t
247 ORLIE V BUTLER t
250 FERDINAND BOETTCHER O
251 HAROLD SEAGER t

E FOREST AV INTER-
SECTS

308 A ADOLPH ERDMANN O
ERDMANN GROCERY
309 MYRON W NELSON O
310 BERT KLASSEN O
314 GEO H WATERS t
317 CHARLES KRUTZ SR O
320 WILBUR J RIVET t
DENIS D SLOAN t

GREEN BEGINS

321 WM KUNZ O
324 NELLIE K HUBBARD O
328 GUST W ARVAN t
329 WM FAHRENKRUG O
332 MRS ANNA IVERSON O
333 KENNETH G MACE t

HEWITT INTERSECTS

403 SETH REDLIN O
410 CHAS F MASON O
411 HENRY STACKER O
413 AUGUST J KRULL O
414 FRANK GRUPER O
417 JOHN MARMES O
JOSEPH PAVACH t
ROBERT R WESTOVER t
421 SIMON RESCH O
424 JOHN C YOUNG t
MRS MARY M BOEHM

425 MRS ERNESTINE DIX O
426 JOHN B BORESON O

TORREY - FROM 304 SMITH NW TO
MAIN

304 WALTER G WITTENBORN REV
307 EMMA THERMANSEN O
ED FARRELL t
310 TWIN CITY BOTTLING CO
311 HERMAN F BONESS t
315 MABEL & CAROLA WILCOX O

TWELFTH - FROM 1125 E FOREST
AV N TO NICOLET
BLVD

313 CHARLES G EUBANK t
318 C H BRUSEWITZ
321 ROBERT P BROOKS t
328 MILTON F REMMEL O
330 FRED A KUNZ O

HEWITT INTERSECTS

402 VERNON W SNYDER O
406 HENRY J SCHNOOR O
410 EARL F GARFIELD O
414 LEO N DORN t
HAROLD J OLSON t
418 LAWRENCE C BORGSMANN O
419 HENRY C ENGFER O
421 IRVING H STILP O
422 HAVILAH H BAER O

TYLER - FROM 520 S COM'L WEST
TO HARRISON

113 HERMAN J FAHLEY O
115 MATT G MADSON O
116 AUGUST F EBERLEIN O
117 JOHN O ROBERTS O
118 JAMES O ROMER O
123 JACOB J ENGL EMAN O
126 THOWALD THOMAS HANSEN O
127 EDW L SCHULTZ O
134 WILLIAM J KREBLEIN O
135 LAWRENCE H DELLIN O
137 MRS KATE KREBLEIN O
138 ROBINSON'S GROCERY
MILO J ROBINSON O
139 ASAH EL COOK O
143 GEORGE S KERR O
144 BENNETT J WHITPAN O
150 ARTHUR C LARSON O
153 MRS DORA NEADLING O
154 ALBERT A BEYER O
FAY MORAN t
157 PAUL O OLSON O
160 ROBERT L KELLETT O

HENRY INTERSECTS
208 MRS EIMMA OTTO O
212 FRED A ZOELK t
214 HARMON F SCHELL t
235 NATIONAL CHEESE PRODUCERS
FEDERATION
FOX RIVER VALLEY COOP
STORAGE CO

500 LINE INTERSECTS
510 ALVIN JACOBSON t

UNION - FROM 400 MAIN S ALONG
500 LINE TO WINNE-
CONNE AV

109 FRANK E STEVENS t
113 WALDEMAR F STROETZ t
121 AUGUST BROWN O
125 JOSEPH W HUTH t
CHARLES R TERRIO t
129 WILLIAM L OBERST O
135 KENNETH M HATCH O
JOHN D SCHIEBLER t

SHERRY INTERSECTS

203 EDWARD J STAFFELD O
211 WILLIAM H COREY O
ARTHUR F NELSON t
217 OSCAR M CHRISTIANSON t
221 HARRY W RASMUSSEN O

CAROLINE INTERSECTS

305 HARVEY HANSEN O
305 FREDERICK H SCHNASSE t
315 THEODORE JENSEN O
WALTER O PRAHL
319 LOUIS H FHLUG t
323 MORRIS R SAWYER O

ADAMS INTERSECTS

402 BADGER PRODUCTS CO
411 HERMAN A ASMUS O
415 MRS BERNICE DALTON O
419 LOUIS C ASMUS O
423 TITUS H COATS O

MONROE INTERSECTS

ES W J DURHAM LBR CO YDS
729 NEENAH BOX CO

VAN - FROM 512 MAIN SOUTH TO
150 FT SOUTH OF
MONROE

111 HARRY BREAKER O
RALPH BURR t
112 HENRY SCHULTZ O
ALONZO ENGEL t
113 MRS MARY DEMANDT O

117 HERMAN GUETZ O
 123 GEORGE MOOSDRUGGER t
 124 ALBERT L WITT O
 128 JOHN J ROLPH O
 129 FRANK A LANDIG O
 135 ARTHUR E SAWYER O

WHITLOW ENDS

203 GEORGE DAUER O
 207 RAY KNAACK t
 211 HERMAN MENNING O
 215 MRS MARY EHRGOTT O
 219 WILLIAM NEABLING O
 223 HARVEY H JOHNSON O

SHERRY INTERSECTS

307 FRANK MILLER t
 308 HOWARD E BLOOM t
 311 JENSEN BROS DUCO STA
 BENJAMIN E HAERTL t
 312 JAMES C JENSEN O
 315 JAY H BEISER O
 316 RODT A ANDERSON O
 319 ARTHUR STAFFELD O

CAROLINE INTERSECTS

401 WILLIAM A HANSON t
 405 WM J NILES O
 409 HARRY HAWKINSON t
 419 FRED SOLOMON t
 419 GORDON D MEYER t
 423 EUGENE H PARKER O

ADAMS INTERSECTS

508 ADOLPH ALFERTIG O
 515 WALTER L SCHROEDER O
 520 HARRY THERMANSEN O
 529 WALTER EHRGOTT O
 531 JAS C LAURITZEN O

MONROE INTERSECTS

601 ALBERT HAFEMAN O
 AUGUST W PLATH t

WALNUT — FROM FOX RIVER SW
 ALONG O & NW RY
 TO MAPLE

E WIS AV INTERSECTS

E DOTY AV INTER-
SECTS

214 RAY W MARSH t
 216 ARTHUR R ASMAN t

E COLUMBIAN AV
INTERSECTS

311 WASHINGTON SCHOOL

E FRANKLIN AV INTER

408 EDWIN M JOHNSON O

WASHINGTON AV INTER-
SECTS

502 ALFRED M CHRISTENSEN t
 504 HERBERT REIMER t
 510 NELS C PETERSON O

OLIVE INTERSECTS

606 SPRUCE INTERSECTS
 HENRY H TORSRUD O

WASHINGTON AV — FROM 423 SOUTH
COMMERCIAL SE TO
CONGRESS

115 FRANK J SCHNELLER O
 118 PETER J BYLOW O
 119 MRS CARRIE E JOHNSON O
 120 WILLIAM HOEPER t
 FRANK OEHLKE t
 122 LARS SORENSON O
 123 JOHN O KUEHL O
 125 DENVER M ROGERS O
 128 ADOLPH J ALTHAUS O
 129 IDA L SACKETT O
 FRANCIS H ZIEM t
 132 WILLIAM C GORGES t

WALNUT INTERSECTS

202 FRED J KRUSE O
 207 FRANK FOTH O
 210 WALTER G BEYER O
 MRS TILLIE DROUSTH t
 FRED W SCHROEDER t
 211 MRS EMMA RITTEN O
 213 WILLIAM WOLF t
 LEONARD W MEAD t
 WILLIAM C COOK O
 219 WILLIAM H SCHULTZ O
 220 LAWRENCE A EISENACH O
 221 JOHN T HARNESS O
 224 MRS ALICE DARROW O
 FOLEY SERVICE SHOP
 227 ERIC W ATKINS t
 228 FRED WACHHOLZ O
 236 GUSTAV KIESOW t
 240 AUGUST F KEHL O
 SPENCER PAYNE

SPRUCE ENDS

244 WILLARD C KETTERING O
 245 GUST A KROUSE O
 247 MRS MARIE HANSEN O
 248 MARTIN MAGNUS O
 254 CHARLES H BECKER O

OAK INTERSECTS

318 ALBERT W DAHLMAN O
 EARL IHDE t

316¹/₂ DONALD W JOHNSON
 321 OTTO A ERDMAN O
 324 GEORGE H BOEHM O
 332 EMMA & JAMES BRANDOW O
 335 EDWARD F LEMKE O
 340 EDWARD ERDMAN O
 OTTO MILLER †
 344 HARLOW J BRADKE O
 347 CHARLES E BOEHM O

ELM INTERSECTS

406 HOWARD M CAMPBELL †
 410 MRS RUTH SCHROEDER O
 414 JOHN W LISK O
 415 FRANK F OPITZ O
 419 LEO J FINK †
 420 MRS ANNA NAPUCK O
 423 WILLIAM F BLOHM O
 424 WILLIAM W PEARSON O
 426 GORDON PESKE †
 427 CHARLES SCHOENROCK †
 431 LAMBERT O LARSON O
 435 HAROLD H HOWMAN O
 440 MRS AUGUST NILES O
 NORMAN F HEROUX O
 442 MRS MINNIE BAHR O

PINE ENDS

451 HANS R RASMUSSEN O

REED BEGINS

506 MRS ESTELLA WILLIS O
 LOUIS H TORNOW †
 510 CONRAD E PETERSON O
 514 ALFRED H STAVE †
 518 JAMES C NELSON O
 519 MRS IDA KUEHL O
 522 A J WESTON †
 JOHN C REBARTCHEK O
 525 REINHART WIESE O
 526 ANTON W KUETHER O
 529 CHARLES BARSHAW O
 530 DOUGLAS M SMITH O

WEBSTER - FROM 625 LINCOLN
NORTH TO EAST
FOREST AV

201 WALTER H SWANSON †
 206 PAUL MASON O
 207 AKSEL JORGENSEN
 210 PETER D KOTESKI O
 214 WM KOEPKE O
 217 HAROLD GINKE O
 218 JOHN W O'LEARY
 219 WALTER M RUSSELL O
 221 CHARLES L MAYNOR O
 224 MRS JULIA SZCZENSKI O
 225 MARLYN BEHNKE O
 229 WALTER G HANDLER O
 233 HUBERT W COLE O

237 ALFRED W GINNOW O

WESTERN AV - FROM WEST END OF
ADAMS ALONG LIMITS TO
SLOUGHWHEELER - FROM FOX RIVER SE TO
LAKE WINNEBAGO ONE
BLK N OF EAST
WISCONSIN AVWHITLOW - FROM 130 HARRISON W
TO MAYER

108 CHARLES J MADSON O
 109 ANDREW J ILSENG O
 111 LEO J BOEHM O
 114 EDWARD O NIELSEN O
 115 RAY A VANDERWALKER O
 122 FRANK M DOUGLAS O
 126 WALTER H HAUFE O

VAN INTERSECTS

203 MAURICE LARSON O
 207 HERBERT A TEWS †

WINCHESTER ROAD - FROM MAIN
NORTH ALONG CEMETERY
RUDOLPH KOPITZKEWINNECONNE AV EAST - FROM SOUTH
COMMERCIAL NE TO
INTERSECTION OF
WALNUT & WASHINGTON
AVENUE

OLIVE INTERSECTS

511 STEVE BUTTERISH O
 514 STEPHAN A DAVIS O
 515 CHAS W NEUBAUER O

WINNECONNE AV - FROM 459 SW TO
LIMITS

105 MRS SARAH BURSTEIN O
 NATHAN E BURSTEIN
 106 VACANT

CHURCH ENDS

200 MYRON A DUNN O
 206 ALMA J HART O
 215 JOHN PETERSON O
 216 MARY E & PAULINA SUMERTON
 222 MRS MINNIE HANSON O

ISABELLA ENDS

303 HENRY J FAAS O

304 EARL C BRIEN O
 306 MARTIN WACHHOLZ MARTIN O
 309 MRS CAROLINE OLSON O
 310 GEO F FOTH O
 318 SILAS MARTIN t
 319 AUGUST C WRUCK t
 321 PAUL G MUELLER t
 MATT MC HUGH t
 324 ROBERT W ELYARD t

HENRY INTERSECTS

401 HUGH W ROBERTS O
 404 NELS LARSON O
 415 ED JAHN t
 LESTER L WELSON t
 421 HENRY L KOHFELDT O
 422 JULIUS H MILLER O
 WM T SHINNERS t
 423 NELLIE DOUGLAS O
 424 GEORGE A SEITZ O
 425 CARL CHRISTENSEN O
 431 JOSEPH J BOEHM O
 432 CARL PETERSEN O
 434 VACANT
 436 MATHIAS E CUMINGS O

300 LINE INTERSECTS

443 DURHAM LBR CO YARDS

UNION ENDS

500 NEENAH FOUNDRY CO
 501 O B OIL CO
 REAR NEENAH BOX CO
 516 CHAS CORNELIUS O
 520 MAURICE H VOGT O
 521 DIXIE SERVICE STATION
 528 BUTH OIL CO SERV STA

HARRISON INTERSECTS

FOURTH WARD PARK
 (WASHINGTON PARK)
 602 U D LARSON
 LARSON GROCERY
 FRANK NIGLIO
 606 ROBERT A HALEY O
 608 EMIL C RUNGE O
 610 LEON W HORNKOHL
 HORNKOHL & BROWN
 630 WM J QUELLA t
 632 ALBERT E BACHMANN t
 656 G EDWIN OLSON O
 656 WM SCHMIDT t
 658 IRENE PAYNE O
 662 MARTIN BUSER O
 663 RAY C BART O

JACKSON ENDS

JULE ENDS

711 WM F WRUCK O
 714 JOHN A DEMAND O

715 WM F KAATZ O
 IRENE ENDS
 741 OTTO E KLUTZ O
 WILBERT C KLUTZ

LORRAINE ENDS

758 EDWARD F ELWING t
 ELMER E ELLIS t
 ARNOLD O BAARS t
 759 MRS DENA L PETERSEN O
 763 JULIUS PETERSEN O
 767 HERMAN ACHTERBERG O
 777 AUGUST F ACHTERBERG O
 791 OTTO C ACHTERBERG t

CITY LIMITS

800 EDW & MOLLIE HUNT O
 THE CHICAGO

THE SLOUGH BRIDGE

GESTAR NAPUCK
 NAPUCK FILL STA
 A E SCHULTZ
 SCHULTZ FUEL CO

WISCONSIN AV EAST - FROM 100
COMMERCIAL SE TO LAKE
WINNEBAGO

100-102 MERCHANDISE FAIR
 101 NATIONAL MFRS BANK
 104 NEENAH STATE BANK BLDG
 L O COOKE, ATTY
 HAROLD R HANSON, INS
 LINCOLN LIFE INS CO
 NATL JEWELERS MUTUAL
 FIRE INS CO
 TWIN CITY BLDG LOAN &
 SAVING ASSN
 TWIN CITY MUTUAL INS
 AGENCY
 ALAN E PRADT, ADVERTIZ.
 DR CARLYLE L WAGNER
 WIS RETAIL JEWELERS
 ASSN
 105 ECONOMY DRUG STORE
 107 SLOAN'S STYLE SHOP
 ANNE SLOAN
 109 KOEPEL & BOEHM
 MRS EMMA CAMPBELL
 SIGN OF THE FOX
 F O E #1011 (EAGLES)
 111 LARSON & KOHRT TAVERN
 WILLIAM NEUDECK O
 112 LONE EAGLE RESTAURANT
 GUST SOUBOURES O
 WESTERN UNION TEL CO
 ALEX KALITSAN t
 113 E E NYMAN, TAILOR
 METZ SHOE REPAIR SHOP

113 APPLETON POST CRESCENT
 113 $\frac{1}{2}$ VACANT
 114 EMBASSY THEATRE
 115 SHOE SHINE & HAT SHOP
 TEMBELIS LUNCH ROOM
 JOHN TEMBELIS O
 116 NEENAH CLUB
 117 THE GIANT CONE SHOPPE
 REAR 117 AUGUST DRAKE
 117 ROSE LEAF BEAUTY SHOP
 117 $\frac{1}{2}$ FRED WHITPAN t
 118 WEINKE BROS GROCERY
 118 $\frac{1}{2}$ VACANT
 119 JOHNSON BROS GROCERY
 DR J P CANAVAN PHYS
 120 VALLEY INN BUICK CO
 120 $\frac{1}{2}$ A C LARSON'S LUNCH
 ROOM
 121 FRANK L HAERTL, PLUMB
 AND HEATING
 123 RICHMOND COMPANY
 125 OLENE'S SHOP
 MRS OLENE BRITTON t
 126 WIS - MICH POWER CO
 129 VALLEY INN BARBER SHOP
 129 VALLEY INN
 VALLEY INN BEAUTY SHOP
 132 BURSTEIN & SONS, MEYER
 SHINEEN PRODUCTS CORPN

WALNUT INTERSECTS

O & NW RY INTERSECTS

200 WM J NILES BOAT LIVERY
 201 STEVEN H ZEMLOCK O
 HORACE DU BOIS t
 EDGAR J JONES
 205 VACANT
 207 MRS ELLA FELTON O
 EVERAL S PELTON t
 211 DR J M DONOVAN, DENTIST
 DR T D SMITH PHYS
 219 MAYME MC DERMOTT O
 DR F O BRUNCKHORST t
 227 FIRST CHURCH OF CHRIST
 SCIENTIST
 231 GEORGE E BIRMINGHAM O
 EARL MC HUGH
 240 NEENAH CITY LIBRARY
 241 MASONIC TEMPLE
 247 NORTON J WILLIAMS O
 251 GEO A JAGERSON O
 252 JOHN S TOLVERSEN O

OAK BEGINS

301 H A DU BOIS
 302 MRS E E JANDREY O
 304 DR SAMUEL D GREENWOOD
 307 GEO L MADSON O
 308 HOWARD P BUCH O
 309 JAMES C FRITZEN O

314 GEORGE E ELWERS O
 315 VACANT
 319 NIELS CHRISTIAN JERSILD
 323 ZELPHA & OLIVE PLUMMER O
 324 S FRANK SHATTUCK O
 331 OLIVER M THOMSEN O
 IDA BLADER t
 332 JOHN STUDLEY O
 335 GUSTAV F KALFAHS O
 PAUL R KALFAHS
 339 JOHN M GRAEF
 345 PETRA & ANNA GRANT O
 GILBERT A COMSTOCK t

ELM BEGINS

402 S R STILP O
 404 ALFRED K KIMBERLY O
 405 MARY E GITTINS O
 MARGARET CHRISTIE t
 406 MRS HELEN K STUART O
 408 JAMES C KIMBERLY O
 409 FRANK E BALLISTER O
 413 CHARLES A BABCOCK O
 416 JOHN R KIMBERLY O
 429 LEO E CROY t
 433 MRS FANNY BABCOCK O

PINE BEGINS

501 CHARLES SAGE t
 507 NORMAN E BROKAW O
 527 HUGH M STRANGE O
 537 HELEN & ELIZ BABCOCK O
 547 DANIEL K BROWN O
 561 NATHAN H BERGSTROM O
 569 DAN L KIMBERLY O
 579 MRS IMOGENE PRICE O
 583 KIMBERLY STUART O
 587 WILLIAM H GUIDOTTI O
 591 JOSEPH D BURSTEIN O

RIVERSIDE PARK

N PARK AV BEGINS

S PARK AV BEGINS

617 CHARLES B CLARK O
 620 ALBERT C GILBERT O

WISCONSIN AV WEST -- FROM 100
 COMMERCIAL NW TO
 LITTLE LAKE BUTTE
 DES MORTS

100-102 FIRST NATL BANK
 101 BARNETT'S PHARMACY, INC
 103-107 WM KRUEGER CO
 104 ELWERS DRUG STORE
 DR TRUMAN J SEILER
 106 BURT'S CANDY SHOP & REST
 DR RONALD B ROGERS, PHYS
 108 KUEHL'S GROCERY

- 108 $\frac{1}{2}$ DANISH BROTHERHOOD HALL
 109 VACANT
 109 $\frac{1}{2}$ DR GEO N PRATT, PHYS
 FLORENCE BLESSMAN R N
 110 GUSTAV KALFAHS CO GRO
 110 $\frac{1}{2}$ DR I E OZANNE, PHYS
 LAWRENCE COLLEGE CON -
 CONSERVATORY
 111 OAKS CANDY SHOP
 DODGE CAFE
 THEO C LARSON, BARBER
 111 $\frac{1}{2}$ HARRY C OAKS t
 BERYL DODGE t
 112 GEO L MADSON CO TAILORS
 112 $\frac{1}{2}$ VELTE & MOLZOW, ATTY S
 DR A W JOHNSON, OSTEO.
 113 W O NELSON, JEWELER
 114 WEBER CLOTHING CO
 114 $\frac{1}{2}$ DR ROBT C LOWE, PHYS
 DR R C LOWE, SPECIALIST
 115 MC EWAN & VAU DELL,
 OPTOMETRISTS
 115 $\frac{1}{2}$ FREDERICK HEBERT, CHIRO.
 MRS CARRIE ODORN t
 116 DRAHEIM SPORTING GOODS
 WM A DRAHEIM
 117 MEYER'S BOOTERIE
 117 ARTHUR H SCHULTZ t
 118 DR ALBERT P GRAHAM, PHYS
 118 HAASE KLINKE & RHOADES
 CLOTHIERS
 DR H L BAXTER, PHYS
 119 P A HAERTL, JEWELER
 119 $\frac{1}{2}$ P A HAERTL O
 120-122 THE JANDREY CO
 DEPT STORE
 121 SCHULTZ DRUG CO
 121 $\frac{1}{2}$ DR THOMAS JESPERSON t
 122 $\frac{1}{2}$ JOHN W O'LEARY ATTY
 DR HENRY OTT PHYS
 123 KRAUSE'S CLO STORE
 FRANK L FADNER, PHOTO
 124 CITY MEAT MARKET
 124 $\frac{1}{2}$ DR G N DUCKLOW, DENTIST
 125 NATIONAL TEA CO
 126 STROEBEL HDW CO
 127 PEOPLE'S FRUIT & VEG
 MKT
 127 $\frac{1}{2}$ MRS CARRIE STUDLEY t
 128 SMART SHOP
 THE HOWE COMPANY
 128 $\frac{1}{2}$ MARIE TESSENDORF t
 MRS CARRIE D BRUSH
 MARIE NASH t
 WM C NASH O
 129 JERROLD'S CLO
 129 $\frac{1}{2}$ MRS HENRIETTA SCHMID
 130 FETTER'S 5 & 10 STR
 130 $\frac{1}{2}$ HERMAN C KREMPIEN O
 131 VACANT
 131 $\frac{1}{2}$ WM D DE ROSE, CHIRO
 132 CHAS SORENSEN & SON
 133 WITTE ELECTRIC CO
 133 $\frac{1}{2}$ HARVEY E WITTE t
 134 NEENAH HARDWARE CO
 137 A & P TEA COMPANY
 139 F W WOOLWORTH CO
 141 KROGER GROCERY AND
 BAKING CO
 143 DUTCH OVEN
 145 MARTIN J HREN, TAILOR
 THRIFT SHOP
 WARD H SIMCOX t
 K OF P # 80 HALL
 147 NEWS PUBLISHING CO
 CHURCH INTERSECTS
 200 NEENAH BAKING CO
 MRS LIDONA HAHN
 201 WISCONSIN RIVER PAPER
 & PULP COMPANY
 201 $\frac{1}{2}$ CARLTON CLUB
 202 ECONOMY SECOND HAND
 STORE
 ORLAND T DOICE t
 202 $\frac{1}{2}$ DR WILLIAM E SCHULTZ
 DENTIST
 203 H C JASPERSON & SON,
 FLOUR & FEED
 204 JORGENSEN ART SHOP
 204 $\frac{1}{2}$ MAYHEW MOTT, ATTORNEY
 EDWARD G ZABEL, t
 ALFRED W JORGENSEN
 204 NORTHWESTERN DIST CO
 TOCACCO
 205 $\frac{1}{2}$ BEN J SCHNEIDER t
 206 FRANK KLINKE, BARBER
 WEST SIDE SHOE HOSPITAL
 206 $\frac{1}{2}$ MRS LENA CLAUSEN t
 207 SCHMIDT MODERN SHOP
 208 JACOB STONE SECOND HAND
 STORE
 208 $\frac{1}{2}$ PETER C JORGENSEN t
 209 VACANT
 210 NEENAH PRINTING CO
 210 $\frac{1}{2}$ WM SEGGEING t
 211 VACANT
 212 YE OLD COUNCIL TREE
 TAVERN
 213 WOLTER MOTOR CO USED
 CAR LOT
 214 VACANT
 216 KRAEMER MEAT MARKET
 216 $\frac{1}{2}$ MRS EMMA STANTON
 HARRY MILLER t
 217 THERMANSEN BROTHERS
 BLACKSMITHS
 218 GAMBLE STORE AGENCY
 CLEM J RICKABY t
 MRS JULIA HALAK t
 219 MRS MARY BALDWIN t
 220 BADGER PAINT STORE
 222 UNIQUE FROCK SHOP

- 224 HAT & NEEDLE SHOP
- MARIE MOLLER †
- 224½ DADGER TAVERN
- 225 BERGSTROM PAPER CO
- 226 NEENAH NEWS AGENCY
- LEONARD F GRAF †
- CEDRIC DABBITTS †
- 227 KIMBERLY CLARK STORAGE
- 230 WOLTER MOTOR CO
- GENERAL AUTO SERVICE

- 101 DANIELSON ROBINHOOD HALL
- 102 VACANT
- 104 CHAS E BRATT PHOTO
- 105 ETHEL M BEECHER R N
- 110 GUYTON KATHLEEN CO DRG
- 110 DR I E OLSON, DENT
- 110 LAMMECHS COLLEGE BOB
- 111 DONORATORY
- 111 GARD DALY, BAKER
- 111 GOOD CARE
- 111 THEO O LARSON, BAKER
- 111 HARRY O GARD †
- 111 BERRY, EDDIE †
- 115 GEO J MADSON CO, TAILOR
- 115 VILJE & HOLFOW, ATTYS
- 115 DR A V JOHNSON, DENT
- 114 EDDIE GLOTHINGO †
- 114 DR ROBT C LOWE, PHOTO
- 114 DR R O LOWE, BROCKWELL
- 115 NO EARN & VAN DELL
- 115 OPTOMETRIST
- 115 FREDERICK HENRY, OPTIC
- 116 EARL CARRIE, DENT
- 116 DREWIE E SPONTHIN, DENT
- 116 DR A ORLANDO
- 117 NEXUS, BOOTERIE
- 117 ARTHUR H BOWMAN †
- 118 DR ALBERT B BRADSHAW, DENT
- 118 MASS KILIAN & HANDED
- 118 ESTHETICIAN
- 118 DR H L CARTER, DENT
- 118 F A HARTZ, JEWELRY
- 118 F A HARTZ, JEWELRY
- 120-122 THE LAMOREY, DRG
- 121 DENT STUDIO
- 121 DONALD DAVIS CO
- 121 DR THOMAS JACOBSON †
- 122 JOHN S O'LEARY, DENT
- 122 DR HEWRY OTT PHOTO
- 123 RAYMOND O'SBORN
- 123 FRANK J TAYLOR, PHOTO
- 124 CITY BEAT MARKET
- 124 DR O H QUINN, MD, DENT
- 125 NATIONAL TEE CO
- 127 THORPEL, HOW CO
- 127 PEOPLE'S FRUIT & VE
- 127 TKT
- 127 THE CARRIE BUTLEY †
- 128 SHANT SHOP
- 128 THE HOPE COMPANY
- 128 LAUREY YERGENCHER †
- 128 THE CARRIE B LAMOREY
- 128 MARIE WASH †
- 128 DR O WASH, D
- 128 JE HOLLIDAY, DRG
- 128 DR HELEN BETA FORD
- 130 FETTSKY, J & JO, DRG
- 130 HENRIK O KREIBER, D
- 131 VACANT
- 131 WIFE DR RICE, DRG
- 132 DR JACOBSON †

- 147 NEW PUBLISHING CO
- CHURCH INTERESTS
- 200 MORGAN, DRG
- 201 WILSON, HALL
- 201 BRIDGEMAN RIVER PARK
- 201 & DUFF, COMPANY
- 201 CARLTON CLUB
- 202 ECONOMY SEWING MACH
- 202 STORE
- 202 ORLAND TAYLOR †
- 202 DR WILLIAM E COLLETS
- 202 DR H O JACOBSON & SON
- 202 FLORENCE & TEEB
- 202 LONGBEACH ART SHED
- 204 LAWRENCE TOTT, ATTORNEY
- 204 EDWARD B CARL, D
- 204 ALBERT B JOHNSON
- 200 NORTHERN DRIVE CO
- 200 TO WASH
- 200 DR J JOHNSON †
- 200 FRANK KILIAN, BAKER
- 200 BEST WIFE DRG HOUSING
- 200 DR LEA O'LEARY †
- 200 EIGHTH MORGAN PHOTO
- 200 JACOB LAMOREY SECOND HAND
- 200 STORE
- 200 PETER O JACOBSON †
- 200 VACANT
- 200 MEDIAN PRINTING CO
- 200 DR WILSON, DRG
- 200 VACANT
- 200 YE OLD CORNELL TREE
- 200 TAVERN
- 200 WOLTER MOTOR CO, DRG
- 200 CAR LOT
- 200 VACANT
- 200 GRABNER MEAT MARKET
- 200 DR EDNA CARTON
- 200 HARRY MILLER †
- 200 THEATREARTS DRG
- 200 DR O'LEARY, DRG
- 200 DANIEL STONE BAKERY
- 200 OLENE BIRNEY †
- 200 DR O'LEARY, DRG
- 200 DR WASH, BAKER
- 200 WOLTER MOTOR CO, DRG
- 200 WOLTER MOTOR CO, DRG

ADELLA BEACH ROUTE 1 N
 614 HENRY HOFFMAN
 618 CHARLES L GOODWIN t
 628 LYLE STILP t
 OTTO PORATH O
 630 GEORGE GRUEGER OSHKOSH
 632 EARL W REBLITZ O
 634 NELLIE SHEA OSH O
 636 WALTER G MALCHOW O
 638 LOUIS J HOWMAN O
 640 LOUIS HERZIGER O
 642 HARRY H DAMM APPLETON O
 656 R WALDO O
 658 OTTO GIRESBACH t
 W H KIMBALL, APPLETON O
 660 FRANK H RAW O
 664 GEO M DANKE O
 668 OTTO STEFFENHAGEN O
 672 FRANK HELVEY O
 676 ARCHIE KOWALD, MILWAUKEE O
 678 JOHN BURR, OSHKOSH O
 680 BERNARD SHEA O
 682 JOSEPH SOKUP O
 684 R H DONAHUE t
 DR HENRY SCHULTZ O
 688 JAY FARR, DOWNER'S GROVE
 ILL. t
 J J CAMERON, APPLETON O
 690 FRED BRONSDON O
 692 F M CAHILL O

ALOHA - SEE LOCHHYRST-ALOHA

BAER'S BEACH- ROUTE 1 N
 768 CHARLES BLANK
 772 OLIVER OLSON
 776 WILLARD H LE GAULT
 780 SYLVESTER J SWEDESKY
 786 HENRY STEFFEN
 788 MIKE KOLLER
 790 WM HESSELMAN

BRIGHTON BEACH - MENASHA

90 J S SENSENDRENNER
 90 ARDEN A JOHNSON
 95 JOSEPH STEIDL JR O
 96 JOSEPH STEIDL JR O
 98 RALPH PETERSON
 100 WM MAITLAND O
 106 ARTHUR A HAUSSNER O
 102 TONY MARTINSON t
 JOSEPH STEIDL O
 104 HARRY R KELLER t
 MRS KATHRYN MC DONALD O
 107 ORRIN J SMITH O
 108 ALEX SCHMITZER O
 110 EDGAR SCHMIDT O
 112 CARL SPRINGER O

115 NYE SCHWEBS, HORTON-
 VILLE O
 116 E A TOURTELLATTE t
 120 FRANK LEININGER,
 APPLETON O
 136 BEN PLOWRIGHT O
 140 JAMES HART O
 144 ANDY BORENZ O
 148 MRS GERTRUDE KELLETT O
 152 DR H O HANSON O
 156 GEORGE DUBLITZ t
 DR H O HANSON O
 160 VACANT
 164 WM R KELLETT O
 172 AMERICAN LEGION COTTAGE
 HENRY J LENZ POST

BRIGHTON BEACH EAST

119 JOHN MATHIS
 137 CHARLES R ABBEY T
 APPLETON
 139 FRANK GABRIEL, APPLETON
 143 HENRY KUHN O
 157 MYER GABRIEL AND DELL
 BRADFORD O
 163 MRS SIGMAN O
 167 JOSEPH ZELINSKI O
 169 JOHN S SCHNEIDER O
 173 ARTHUR ASMAN O
 179 ROY MYSE, DEVERLY, CAL O
 183 MRS V R RULE, APPLETON O
 191 ORVILLE LUTZ, APPLETON O
 193 WALTER KOESTER, " O
 195 WALTER KOESTER, " O

BUTTE DES MORTS BEACH - MENASHA

402 J W MARTIN, APPLETON O
 406 FRED REFFHE t
 J W MARTIN O
 416 PAUL SONKOWSKY O
 420 W C BELLING, FOND DU
 LAC O
 422 W H FELDE, MILWAUKEE O
 426 DESSIE STEENIS,
 APPLETON O
 438 NICK DECK SR O
 490 E H WICKEHAM O
 418 DR ROBERT LARSON O
 577 FRANK SODOLSKO O
 580 CARL SOMMERS t
 MRS ADOLPH GUNTHER O
 581 PAULINE DORN O
 586 ALEX SERWA O
 587 BRADFORD SMITH O
 588 ARNOLD SCHULTZ,
 APPLETON O
 592 MRS G L HOLZER
 APPLETON O

CAMACOA BEACH - ROUTE I M

401 IRVING ZUELKE O
 413 JOHN WAGNER, SHIOCTON O
 415 RALPH KOLD, APPLETON O
 429 HERBERT ROSENDORN, AP
 433 EMMA ROSE BOHN, WEST
 DEPERE O
 449 IDA PETERS, MILWAUKEE
 451 ARTHUR ZUEHLKE, AP O
 475 LOUIS SAGER, AP O
 477 ROBERT SCHMIDT, AP O
 481 MORRIS J GEHIN, AP O
 487 GLENN E PELTON, AP O
 489 ELMER ROOT, AP O
 491 CLEM MURPHY, N O
 493 FRED SCHLINTZ, AP O
 495 L C SMITH, AP O

DIENERS PLAT ROUTE I N

304 ARNOLD KNIPFEL t
 AL HAUSEN O
 306 ARTHUR A BUNTROCK t
 AL HAUSEN O
 308 J O CHRISTIANSON O
 310 HENRY P JACKSON O
 314 RALPH PARKER
 322 GEORGE RUNDE t
 C O STEFFENSON O
 324 PAUL REMMEL t
 AL HAUSEN O
 328 JOHN PINGLE O
 342 GEORGE KORNER O
 344 FRED YOUNG
 352 ANTON MATTERN O
 358 ERNEST O JOHNSON O
 360 FRANK KUEHL O
 368 HIRAM O YOUNG O
 370 FRED YOUNG O
 374 JAMES RUTHVEN JR O
 378 GEO W GOLDNER
 386 T F THOMSEN O
 387 RAY A SAUER t
 388 WALTER CASPERSON O
 389 ANTON M DREZINSKI O
 391 ARTHUR GUTZMANN O
 396 FRESH AIR CAMP

ELM BEACH - R I M

303 MR HAMMER, CHICAGO O
 311 DR A ADSET, AP O
 319 CHARLES HERRMAN, AP O
 327 FRED YOUNGER, AP O
 333 O A PARDEE, AP O
 341 HIRAM DE DAUFER, AP O
 347 JOSEPH PLANK, AP O
 355 HARVEY SCHLINTZ, AP O
 361 MRS STOWE, ORLANDO, FLA

LAKE PARK - R I M

803 E A BETTMAN, AP O
 807 KENNETH S DICKINSON O
 823 L C SCHLAFER O
 827 O P SCHLAFER O
 839 GEORGE THOM, AP O
 843 RAY GIESE, AP O

LOCHHYRST-ALOHA BEACH R I M

505 LESLIE SENSENBRENNER O
 513 GORDON E DERBER, AP O
 521 JAMES WOOD, AP O
 525 GEO FANNON, AP O
 533 WILBUR JACQUOT AP O
 537 JOS H MARSTON, AP O
 541 M D SMILEY
 545 MRS HENRY KILLEN, AP O
 549 NORMAN WALKER
 553 THOMAS ORDISON, AP O
 557 FRANK HARWOOD, AP O
 561 S F SHATTUCK, N O
 565 JUDSON J ROSEBUSH, AP O
 569 JOSEPH KOFFEND JR AP O
 573 PERCY MYERS, EVANSTON O
 577 P W ORDISON, AP O
 581 MRS EVANGELINE KITSON
 APPLETON O
 585 E H JENNING, AP O

MILLER'S PLAT, ROUTE I N

204 HENRY H ROTHCHILD, AP O
 216 HENRY J FAAS O
 228 MARTIN P HANSON O
 232 CLEMENT A DOHR t
 240 WM O SCHMIDT
 240 MORRIS VANDER HYDEN t
 CHRIS CHRISTIANSEN O
 244 DANIEL NIELSEN
 248 THOMAS BAIRD O
 252 WM O TOLL, AP O
 260 FLORIAN F SHEDGICK O
 272 FRANK E PEARL, MILW t
 MRS IDA DE MILT O
 280 CHLOK REMICK O

PAGE'S PLAT, MENASHA

110 EDWIN HOERSCH, AP O
 118 R M RADSCH, AP O
 126 INA INGRAM O
 134 JOSEPH E MURRY, OAK PARK,
 ILL O
 142 EDW W FORKIN O
 146 J C FUNKE O
 160 MRS FRED PAGE O
 AMOS D PAGE

PAYNES POINT, ROUTE 1 N
 902 DENNIS OLSEN O
 904 BEN KANE, O
 908 MRS J O KRESSE O
 912 THEO MORACHE, HORTONVILLE
 914 LOUIS DAUERNEFEIND O
 916 THOMAS HOLMES, CHICAGO O
 920 CHANDLER CASTELLION,
 HORTONVILLE O
 924 EDWARD TYRIVER O
 926 FRANK J WANES, OSHKOSH O
 928 WM HINTERTHUER O
 930 MR PALMER, OSHKOSH O
 934 MRS A G SMITH, PALATINE,
 ILL. O
 952 DONALD C SHEPARD O
 958 A C MILLER, OSHKOSH O
 964 RUDEN ECKRICH O
 966 EDWIN SEIMES, MILW O
 968 MRS ESTHER DADDITT O
 970 WM WRCHOTA, OSHKOSH O
 976 ORVIN S SWENSON O
 978 MELVIN E MACE O
 982 ELMER HUDERT O
 984 HENRY J WASER O
 992 CHAS THALKE
 998 JOHN SCHNETZER O
 1004 C P LEMDERG t
 ED PONTO, HORTONVILLE O
 1006 FRANK ROSCH O
 1008 FRANK RIPPL O
 1010 C J CARRON O
 1010 MRS WM HEUER O
 1012 A W STAFFELD
 1014 E M HATTON O
 1016 GEO A JAGERSON O
 1018 N CHRIS JERSILD O
 1020 NORMAN SCHNEIDER ET AL
 1022 GEO A FEIEREISEN t
 E F MEYER O
 1024 H W GERDES, OSHKOSH O
 1026 MAX J HEUER O
 1028 RAY L PACKARD, O

PLUMMERS HARBOR, R 1 N
 510 BACHELOR'S HOME
 516 HERBERT BOETTCHE O
 512 HERBERT BOETTCHE O
 520 GUST TOEPEL O
 522 DR ALBERT P GRAHAM t
 GEO SHERMAN O
 530 SILAS K SINDAHL O
 536 GEO CHRISTOPH O
 542 JOHN SCHMEREIN O
 548 MRS MARY BROWN O
 556 CARL JERSILD O
 558 GUS KALFAHS O
 566 FRED C STECKER O
 570 MARTIN R WACHHOLZ O

RAINBOW BEACH, NUESER'S PLAT
 408 ARTHUR J ZANDERS O
 410 HARRY LONG, AP O
 418 HARVEY R SCHWARTZ O
 420 BEN J KOSLOWSKI, O
 427 DIECKHOFF COTTAGE
 428 A A NEWBERT, AP O
 430 GEO W PYOTT t
 EDW SCHULTZ O
 432 ELEMENT MASSEY t
 MAX SCHALK O
 446 E G FOWLER O
 CHARLES SAEGERT
 448 W D KURZ O
 458 HERBERT THORNTON O
 464 A A NEWBERT O
 466 E J FEMAL, AP O
 468 GILES COURTNEY, AP O
 470 A E WARREN O
 476 MIKE KANE O
 478 VACANT
 494 MAURICE PROSSER t
 FRANK THALKE O

RICKER'S BAY, R #1 N
 824 FRED MALCHOW O
 828 C B HARTUNG O
 830 QUINN BROS O
 836 MRS WM GEHRING O
 842 LOU LITTLE, OSHKOSH O
 846 H E LEMKE, APPLETON O
 848 ERNEST SCHAEFER O
 850 CHAS MILLER O
 854 CLIFFORD HEINZL, AP O
 856 EDWARD BREAKER O
 858 A C HEINRICH O
 860 GEORGE RICKER, CHICAGO O
 864 JALMER OLSON O
 868 LORETTA RICKER, AP O
 878 CARLETON STEINER O
 886 WM J RICKER O
 888 HAROLD RICKER O
 894 ART B RICKER O

SHORE ACRES, R #1 M
 900 M T RAY, AP O
 903 O A LOESCHER O
 909 MR SMITH, AP O
 913 CARL WIGGINS, CHICAGO O
 915 A PFEFFERLE, AP O
 917 DANIEL STEINBERG, AP O
 921 DR W C SULLIVAN,
 KAUKAUNA O
 923 PERCY CHAMBERLEIN
 KAUKAUNA O
 957 A F HENRY, MILWAUKEE O
 961 R M SENSENBRENNER O
 969 FERD MINERT, KAU O

SUNRISE BAY R #1 N
 132 O B PRATT t
 A E SCHULTZ O
 148 STEVEN KUKALICH
 KENNETH DOWNER
 FRANCIS OLSON t
 164 DR KARL R KARLSON t
 194 CLARENCE SCHULTZ O

UTOWANNA BEACH ROUTE I M
 701 JOHN T MC CANN, AP O
 705 RAY GETSHOW, CHICAGO O
 709 ARTHUR KUEHMSTED, AP O
 713 W H FALATICK AP O
 717 GEORGE E DAWSON, BRIL-
 LION, O
 721 JOHN G SMITH, KAUKAUNA
 725 HENRY VITS, MANITOWOC O
 729 I G BERG, APPLETON O
 733 JOHN VOIGT, AP O
 737 OLIN MEAD, AP O
 741 MRS MARY HOHMAN, KAU O
 745 A W JONES, AP O
 749 WALTER PLAMANN, AP O
 761 WM BUCHANAN, AP O
 769 ALBERT WICKESBERG, AP O

WAVERLY BEACH, ROUTE I M
 221 HOWARD CAMPBELL
 223 HOWARD CAMPBELL
 225 E SHALLOCK t
 ROBERT KLATT O
 227 CHARLES H SAMPLE t
 229 ED HINDE, AP t
 231 JOHN GERRITTS, AP O
 233 J C MATHIS O
 237 JAKE J MADER, AP t
 239 IRA H CLOUGH O
 241 JACOB SCHWERKE, AP O
 243 HARVEY LUEBBEN, AP O
 245 C H STAEFFLER O
 247 WALLACE W DE LONG O
 249 CARL H BAUER, AP O
 251 HENRY SCHALLOCK, MILW O
 253 HENRY SCHALLOCK, MILW O
 255 FRED PETERSON O
 257 MRS CHARLOTTE BULLARD O
 259 MRS CHARLOTTE BULLARD O
 261 P E WIDSTEEN, AP O
 263 GUY STEARNS, AP O
 265 FRONICA MARKOW, AP O
 267 ED REITZNER, AP O
 269 ED REITZNER, AP O
 271 ED REITZNER, AP O
 273 WM BURNS, AP O
 275 MRS LETITIA CHAFEE O

277 ART MELZER t
 279 JOHN GERRITTS O
 283 OTTO THIESSENHUSEN, AP O
 285 STEVE SCHAEFER, AP O
 287 JOHN HANTSCHEL O
 289 JOSEPH JOSLYN, AP O
 291 LAURA SCHULTZ O
 293 GEO SCHMIDT O
 295 GEO SCHMIDT
 297 MABEL YOUNGER, AP O
 299 HARVEY YOUNGER, AP O

THE WILLOWS, ROUTE I M
 601 MRS JOE DEMRRAT, BERLIN O
 605 MRS DAISY BRUEHL O
 609 FRANK KASEL O
 613 FRANK KASEL O
 625 GEORGE SAUTER, KIMBERLY O
 641 C O GOCHNAUER, AP O
 653 HERMAN GETSCHOW, AP O
 657 GEORGE GETSCHOW O
 661 RICHARD GETSCHOW O
 665 L F NELSON, KAUKAUNA O

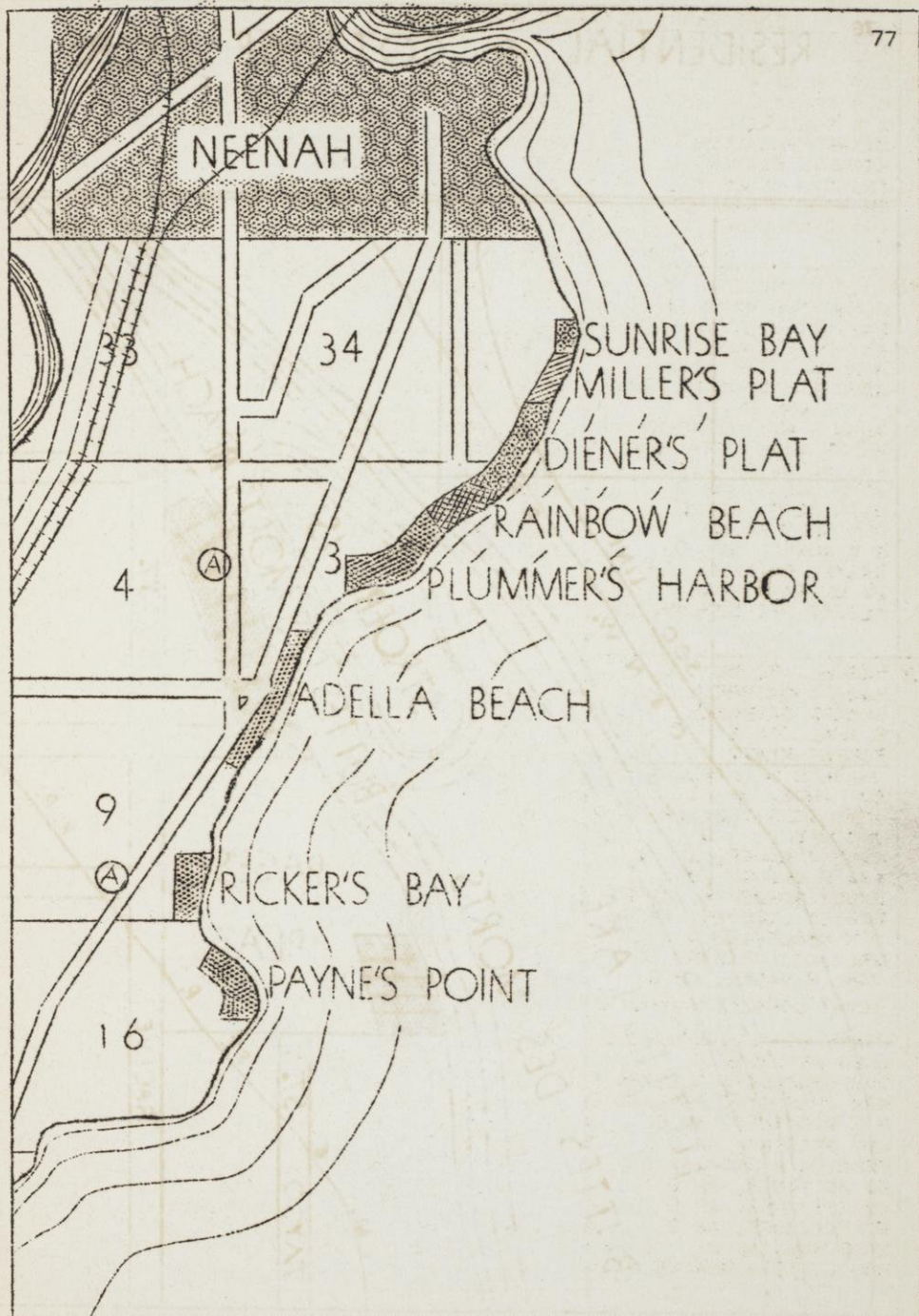

RESIDENTIAL & COTTAGE AREAS

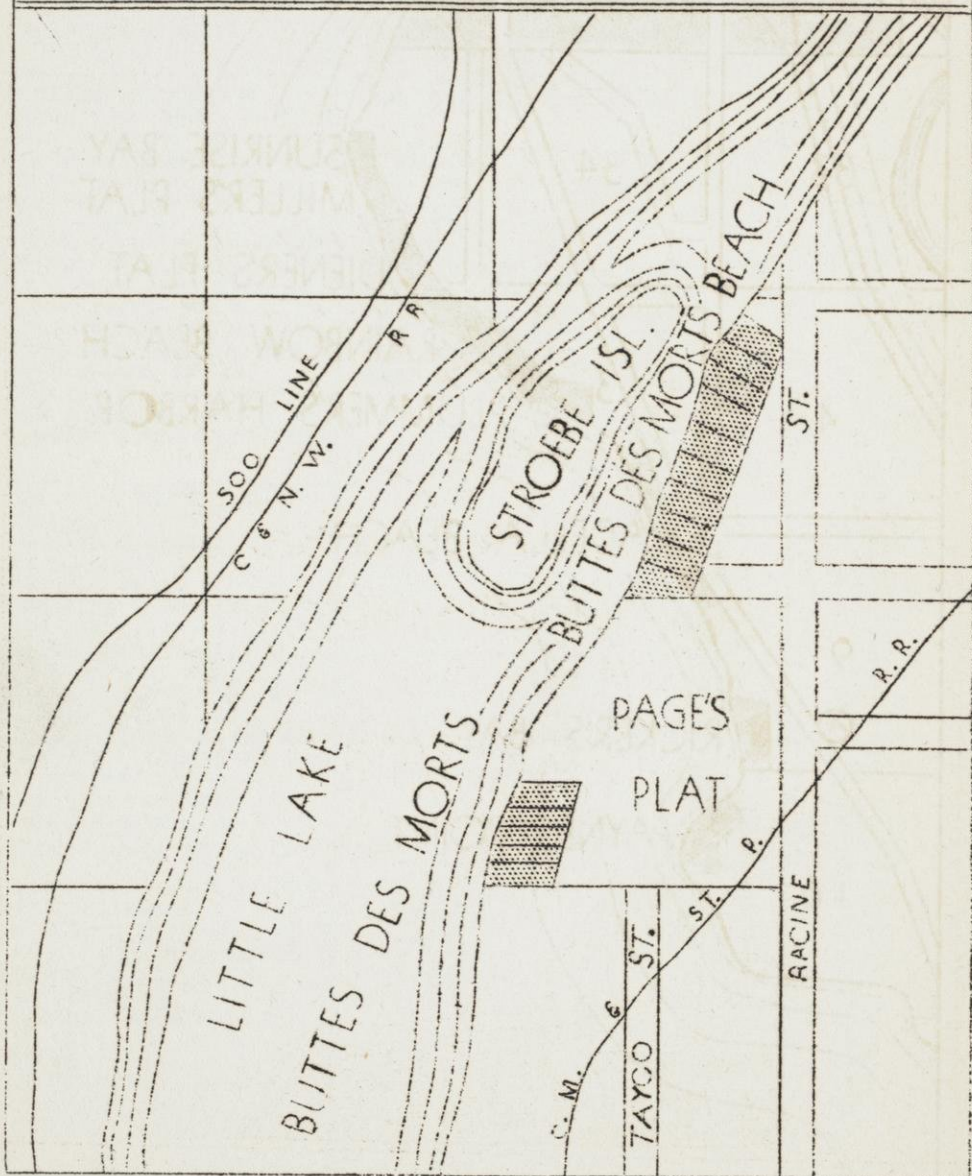

RESIDENTIAL & COTTAGE AREAS NORTH SHORE

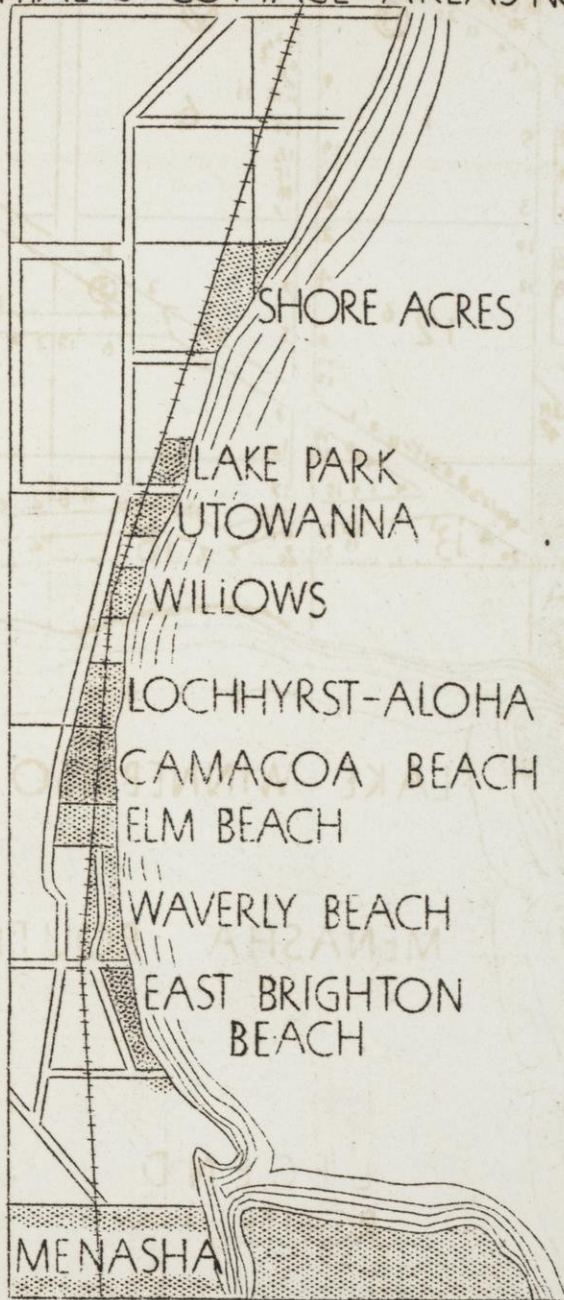

L A K E W I N N E B A G O

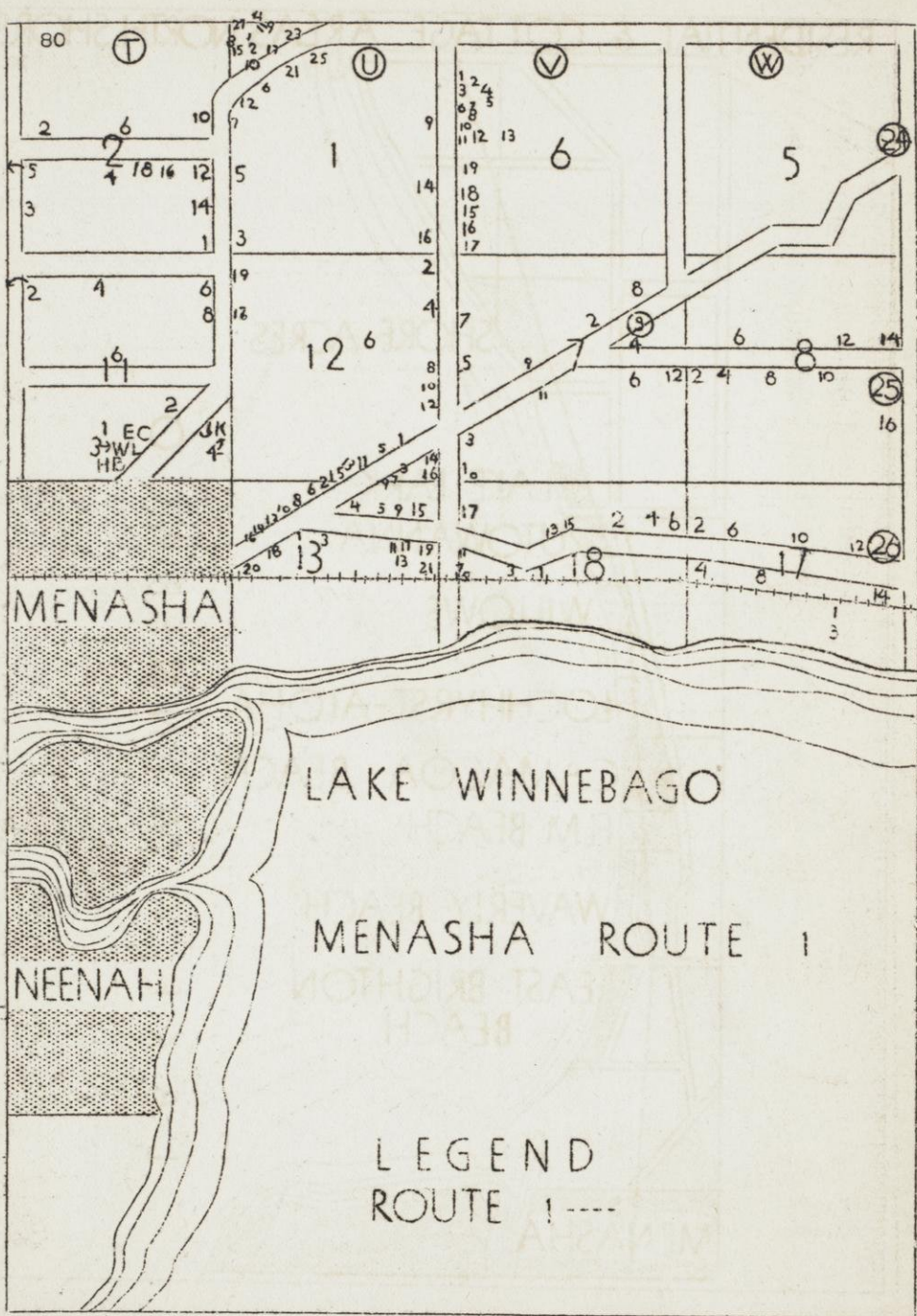

NEENAH ROUTES 1 & 2 LEGND ROUTE 1 ---- ROUTE 2

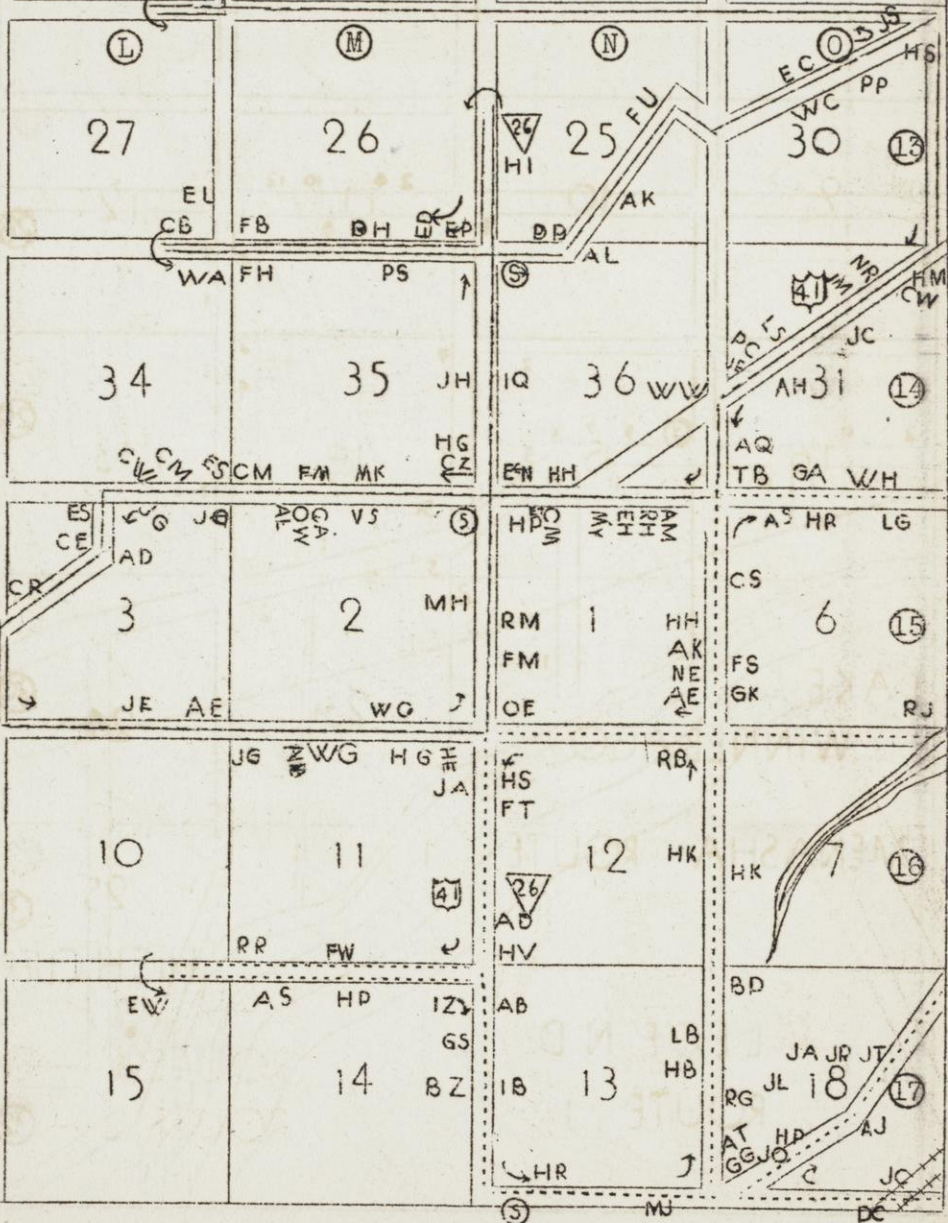

(L)

(M)

(N)

(O)

27

26

25

30

(13)

34

35

36

(14)

3

2

1

6

(15)

10

11

12

7

(16)

15

14

13

18

(17)

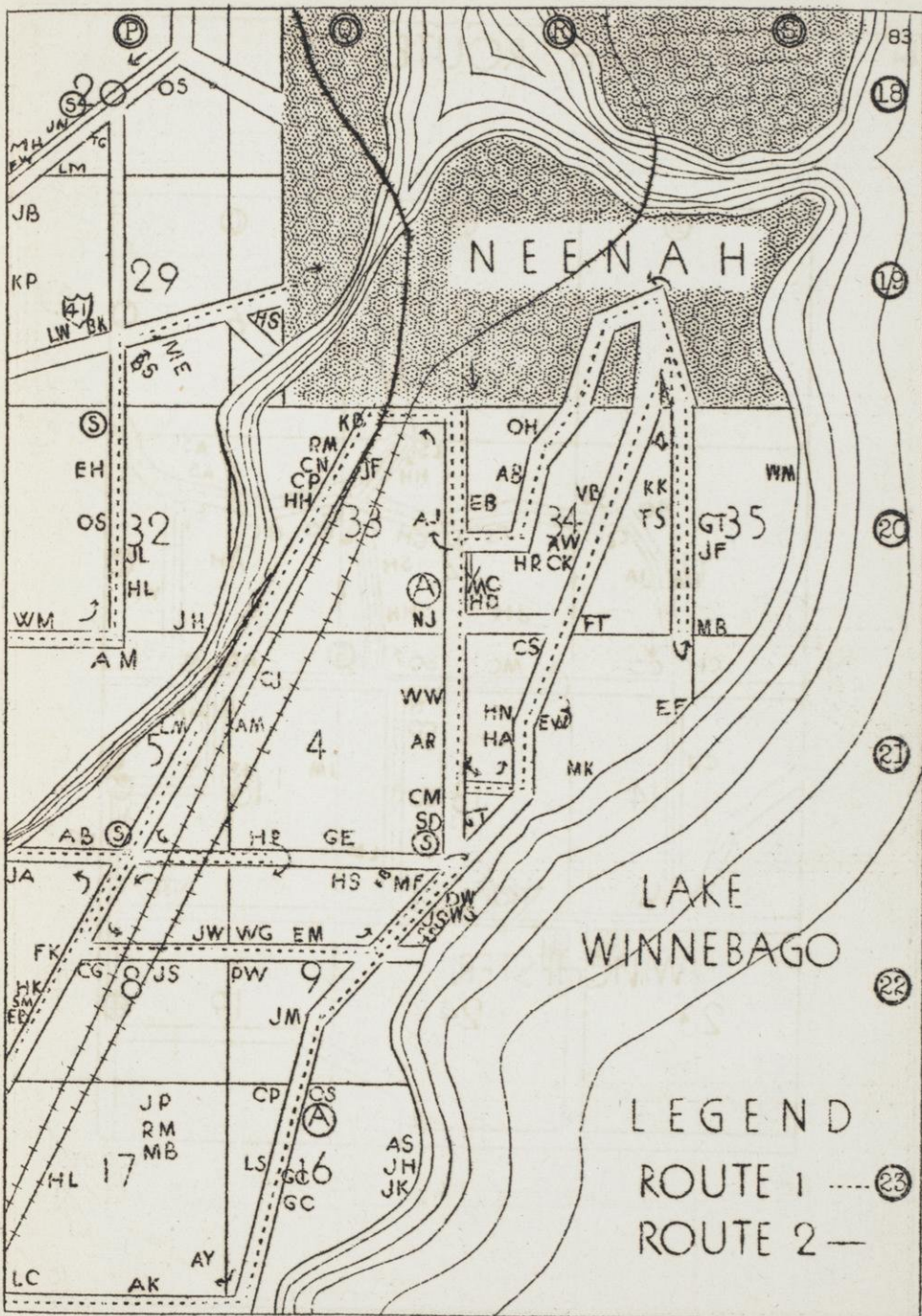

NEENAH ROUTE 2

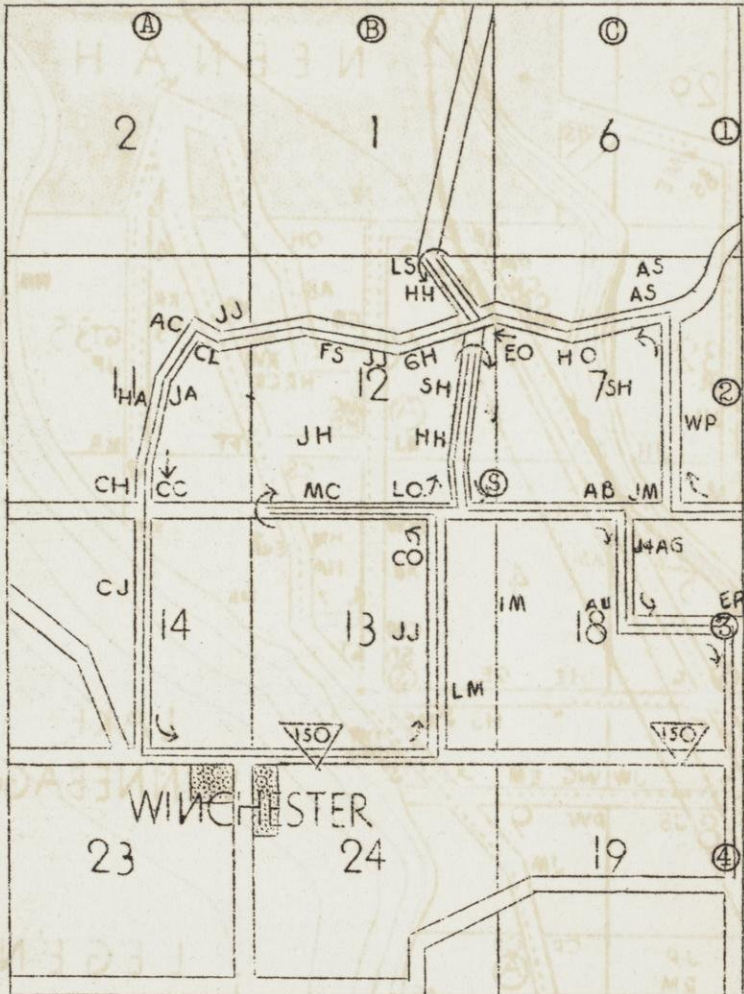

1934

ALPHABETICAL LIST OF NAMES

- A & W ROOT BEER STAND (HENRY GRAM) 118 CHURCH N
 ABBEY CATHERINE 1137 EAST BRIGHTON BEACH (WINTER RES AP)
 ABBEY CHARLES R (JOSEPHINE) AGT CREDENTIAL INS CO 1137 EAST
 BRIGHTON BEACH M
 ABEL AARON L EMP BANTA PUB CO RES NEW LONDON
 ABEL CHARLES H (HENRIETTA) PAPER TECH K C CORPN h243 E COLUMBIAN
 AV N
 ABEL FRANK W (RUTH) CARP K-C CORPN h219 $\frac{1}{2}$ FIFTH N
 ABENDROTH HARRY) (MARION M) EMP WIS TEL CO h122 W DOTY AV N
 ABENDROTH OTTO ASST MGR INT WIRE WKS RES APPLETON WIS
 ABENDROTH P J MGR INT WIRE WKS RES APPLETON WIS
 ABENDROTH ROY EMP INT WIRE WKS RES APPLETON WIS
 ABENDROTH WM (EMMA) SAW MILL DEPT MWW CORPN h828 $\frac{1}{2}$ FIRST M
 ABENDROTH WM LAB K-C CORPN RES APPLETON WIS
 ABENDSCHEIN EDWIN H (WINIFRED) EMP TRI CITY NASH CO h241 NORTH
 PARK AV N
 ABENDSCHEIN FRED W (JOSEPHINE) h210 OAK N
 ABENDSCHEIN LORRAINE 1210 OAK N
 ABENDSCHEIN WALTER H (SADIE) MECH TRI CITY NASH CO h838 SOUTH
 COMMERCIAL N
 ABHOLD JOHN hm-16 R#1 N
 ABHOLD JOSEPH (GERTRUDE) hm-16 ROUTE 1 N
 ABRAHAM HENRY A LAB JOHN STRANGE PA CO h243 $\frac{1}{2}$ KAUKAUNA M
 ABRAHAM PETER H (IVA M) SHOPMAN WM KRUEGER CO h402 SIXTH N
 ABRAHAMSON GROCERY (N H ABRAHAMSON) 322 N COMMERCIAL N
 ABRAHAMSON NORMAN H (ELLA; ABRAHAMSON GROCERY) h 322 NORTH
 COMMERCIAL N
 ACE TAVERN (ED FAHRBACH) 141 MAIN M
 ACHESON JAMES (EMMA) h616 KNIGHT AV N
 ACHESON JESS (MATILDA) h304 SMITH N
 ACHESON LLOYD L (HATTIE) TRK DRIVER GEO M DANKE CO h996 SOUTH
 LAKE N
 ACHESON RICHARD (ESTELLA) h J-10 ROUTE 3 N
 ACHTERBERG AUGUST F LAB BERGSTROM PA CO h777 WINNECONNE AV N
 ACHTERBERG HERMAN (LENORE) TRKDR CITY h767 WINNECONNE AVN
 ACHTERBERG OTTO C (TILLIE) h791 WINNECONNE AV N (ROUTE 1 N)
 ACKER DAISY TEACHER HIGH SCHOOL 1316 BROAD M
 ACKER JAY (MARGARET L) BARTENDER BLACK LAMP h107 MAIN M
 ACKER MARIE PRIN NICOLET SCHOOL 1316 BROAD M
 ACKERMAN AGNES (WID OF CARL) h112 E DOTY AV N
 ACKERMAN GEORGE A (MARY) LAB NEENAH PA CO h312 S PARK AV N
 (ROUTE #1 N)
 ACKERMAN GEORGE W 1312 S PARK AV N (ROUTE #1 N)
 ACKERMAN WALTER O (MARIE) LAB GILBERT PA CO h625 ELM N
 ACTON MATTIE SORTER GILBERT PA CO ROUTE #1 N
 ADAMOWICH STANLEY J (MARY) PA MKR STRANGE PA CO h233 LAKE M
 ADAMS CHARLES (FLORENCE E) LAB K-C CORPN h 114 AUSTIN AV N

- ADAMS GEORGE (MARGARET) DRIVER MARTEN'S CREAMERY h527 MAPLE N
 ADAMS JUNE E r114 AUSTIN AV N
 ADAMS LLOYD F LAB MARATHON PM CO r241 PROSPECT M
 ADAM'S PLUMBING & HEATING (LOUIS ROSS ADAMS) 241 PROSPECT M
 ADAMS LOUIS ROSS (MARIE; ADAM'S PLUMBING & HEATING) h241 PROS-
 PECT M
 ADAMS SIMEON A (LUCY) EMP MWW CORPN h115 MAIN M
 ADDY MRS EDNA M (WID OF STEWART) r409 FIRST M
 ADERHOLD EMIL L (MAYME) CHEESE GRADER DIVISION OF MARKETS h304
 OAK N
 ADERHOLD HOWARD r304 OAK N
 ADLER FRANK L (IRENE) h337 FOURTH N
 ADLER MARION L r337 FOURTH N
 ADRIAN ALVIN O EMP OFFICE MWW CORPN r833 BROAD M
 ADRIAN ARTHUR H (VERNA) LAB GILBERT PA CO h653 MANITOWOC M
 ADRIAN FRANK SR (GUSTIE) LAB GILBERT PA CO h833 BROAD M
 ADRIAN FRANK H LAB STRANGE PA CO r833 BROAD M
 ADSET DR A 311 ELM BEACH WINTER RES APPLETON
 ADY WILLIAM WATCHMAN K-C CORPN r559 OAK N
 AETNA LIFE INS CO EE LAMPERT & E L RICKARD AGTS 104 N COM'L N
 AHL CARL G EMP BANTA PUB CO RES APPLETON
 AHRENS ALEX F (ALMA) CASE MKER GILBERT PA CO h528 FIRST M
 AHRENS FREDERICK W COCCAMP TOMAHAWK, WIS r528 FIRST M
 AHRENS GERALD C r528 FIRST M
 AHRENS MELOSENA (WID OF HENRY) h620 SECOND M
 AHRENS MINNIE DRESSMKR r620 SECOND M
 AHRENS WM r620 SECOND M
 AIELLO FRANK (ANNA V) TAILOR GEO L MADSON CO h1002 HARRISON N
 AKIN MARY (WID OF LOUIS) h701 SECOND M
 AKSTULEWICZ BERNARD (ANGELINE) h766 RACINE M
 AKSTULEWICZ JULIAN CLK STANILOWSKI GRO r766 RACINE M
 AKSTULEWICZ WALTER (HARRIET) h619 SEVENTH M
 AKSTULEWICZ WILLIAM EMP MENASHA PRINTING INK CO r766 RACINE M
 AL'S MINUTE LUNCH (ALFRED E PETRIE) 329 N COMMERCIAL N
 ALBE CLARA (WID OF GEO) h203 NICOLET BLVD N
 ALBERT GORDON G (FRANCES C) TCHR KIMBERLY^{SON} h832 HIGGINS AV N
 ALBERTS ANNA EMP MENASHA DRY GOODS CO r448 MANITOWOC M
 ALBERTS ARTHUR J (HANNAH) FORMN MARATHON PM CO h715 TAYCO M
 ALBERTS HENRY h448 MANITOWOC M
 ALBERTS MRS MARIE h201 KAUKAUNA M
 ALBERECHT PAUL H (IRENE) PRINTER APPLETON BADGER PTG CO h610
 S COMMERCIAL N
 ALDINGER THEODORE C (CLARA) LAB NEENAH FOUNDRY CO h633 ELM N
 ALDRICH WALTER h729 PULASKI M
 ALES ARTHUR J (MARY) LAB GILBERT PA CO h309 FIRST M
 ALFERI HELEN EMP ALFERI LABORATORIES INC RES APPLETON
 ALFERI HENRY (VIRGINIA) SEC & TREAS ALFERI LAB INC h661 OAK N
 ALFERI JOSEPH PRES & MGR ALFERI LABORATORIES INC RES APPLETON
 ALFERI LABORATORIES INC JOSEPH ALFERI PRES & MGR, KATHERINE
 ALFERI V PRES, HENRY ALFERI SECY MFRS SALTS FOR MEAT &
 DAIRY INDUSTRIES AND SPECIALTY PROD 348 SMITH N

- ALFERI MARIE EMP ALFERI LAB INC RES APPLETON
 ALFERTIG ADOLPH (AUGUST^A) LAB K-C CORPN h508 VAN N
 ALFERTIG LINDA h508 VAN N
 ALGER FLORENCE LAB MARATHON PM CO h612 TAYCO M
 ALGER JESS D (EMMA) h309 CHUTE M
 ALGER MILDRED L EMP OFFICE BANTA PUB CO h309 CHUTE M
 ALINOFF LUCILLE (WID OF CLEMENT) h521 SIXTH M
 ALLANSON GEORGE T (MARGARET) h216 BROAD M
 ALLEN CECILIA (WID OF RICHARD) LABEL GIRL WHITING PA CO
 h508 THIRD M
 ALLEN DE LOYDE L h143 MC KINLEY N
 ALLEN GRACE C PLATER WHITING PA CO h508 THIRD M
 ALLEN JOHN R (HAZEL) EMP WINNEBAGO CO h207 PROSPECT M
 ALLEN KATHLEEN TEACHER WASHINGTON SCHOOL h509 DIVISION N
 ALLEN KEITH M (EVELYN) CONTR SOO LINE DOCKS h505 JACKSON N
 ALLEN MARJORIE COOK S R STILP h402 E WIS AV N
 ALLEN MARY JANE TH-9 ROUTE 3 N
 ALLEN O WAYNE (STACIA M) LAB K-C CORPN h125 PLUMMER AV N (R#2)
 ALLEN OTIS O (ELSIE E) BTRMN STRANGE PA CO h143 MC KINLEY N
 ALLEN RAY M (EDNA) EMP INT WIRE WKS h388 OAK M
 ALLEN WILLIAM O (SARAH) AGT O M ST P & P RY AGT h224 E FOREST
 AVE N
 ALLENDER RUSSELL C (ANNA M) DRIVER NEENAH TAXI CO h220 SHERRY N
 ALTENHOFEN JOHN G (VERONICA) PIPEFTR WIS TISSUE MILLS h840
 JEFFERSON M
 ALTENHOFEN JOSEPH J (VALERIA) EMP MWW CORPN h777 TAYCO M
 ALTHAUS ADOLPH J (EMMA) EMP MARATHON PM CO h128 WASHINGTON AV N
 ALTMAYER GEO N (MARY; GEO ALTMAYER TAVERN) h637 SECOND M
 ALTMAYER GEO TAVERN (GEO ALTMAYER JOE L KUEHNL) 227 MAIN M
 ALTMAYER MARIE TCHR NEENAH HIGH SCHOOL T VALLEY INN ANNEX
 AMERICAN KNITTING MILLS (CLEMMENT SOKOLOWSKI, WM KRAUS, HOWARD
 NUSSBICKER) 312 LUSH M
 AMERICAN LEGION COTTAGE HENRY J LENZ POST 172 BRIGHTON BEACH M
 AMERICAN RED CROSS NEENAH CHAPTER MRS JESSIE K CLARK EXECUTIVE
 SECY MARY HILTON OFFICE SECRETARY 104 S COMMERCIAL N
 AMMERMAN CHARLES (HELEN) EMP TWIN CITY MONUMENT WKS h216½ WEST
 FOREST AV N
 AMUNDSON SIDNEY (MARTHA) EMP MARATHON PM CO h828 LINCOLN M
 ANDERSEN BLANCHE L h536 ELM N
 ANDERSEN C B (MARY) FORMN CENTRAL PA CO hU-26 #12 ROUTE 1M
 ANDERSEN CARRIE E TCHR ROOSEVENT SCHOOL h536 ELM N
 ANDERSEN ELMER Q-20 (ROUTE 1 N)
 ANDERSEN GLENN C (GARNETTA G) LAB NEENAH PA CO h213 S LAKE N
 ANDERSEN GRACE M PHONE OPR WIS TEL CO h416 SIXTH N
 ANDERSEN HARVEY R (MARGARET E) LAB NEENAH PA CO h120 W COLUM-
 BIAN AV N
 ANDERSEN IVEAUX W (MARION; TWIN CITY MUTUAL INS AGCY) ASST
 SECY TWIN CITY BLDG LOAN & SAV ASSN h428 NINTH N
 ANDERSEN JAMES J (GERTRUDE C) CASH RAILWAY EXP AGCY h416 SIXTH
 NEENAH
 ANDERSEN MARY (WID OF LARS) h536 ELM N

- ANDERSON A W SECY & MGR NAT'L JEWELERS MUTUAL FIRE INS CO;
SECY WIS RETAIL JEWELERS ASSN; SECY TWIN CITY BLDG LOAN
& SAV ASSN h428 NINTH N
- ANDERSON ALMEDA EMP MARATHON PM CO r136 BROAD M
- ANDERSON ANDREW r514 W N WATER N
- ANDERSON ANDREW A (MARION J) ACCT K-C CORPN h108 AUSTIN AV N
- ANDERSON ANDREW L (SENE) GARDNER CARLTON SMITH h901 HENRY N
- ANDERSON BERNARD hd5 (ROUTE 3 N)
- ANDERSON CARL M (REIL) ASST SUPT BANTA PUB CO h312 WINNEBAGO
AV M
- ANDERSON CLYDE EMP HORNKOHL & BROWN r112 HARRISON N
- ANDERSON CUVELLA (WID OF OSCAR) LAUNDRESS THEDA CLARK HOSPIT
Alh722 $\frac{1}{2}$ THIRD M
- ANDERSON DEFOREST EMP C R MEYER CONST CO r722 $\frac{1}{2}$ THIRD M
- ANDERSON ERNEST rN2 ROUTE 3N
- ANDERSON ESTHER H CUTTER GIRL WHITING PA CO r100 LAWSON M
- ANDERSON EYNAR I (JOYCE A) LAB K-C CORPN h690 BAYVIEW AV N
- ANDERSON GILBERT (ELIZABETH; ANDERSON GRO) TRACK FORMN
WHITING PA CO h100 LAWSON M
- ANDERSON GILBERT C (VIOLA) SEALER WHITING PA CO h622 S LAKE N
- ANDERSON GLADYS r514 W N WATER N
- ANDERSON GROCERY (GILBERT ANDERSON) 205 GARFIELD AV M
- ANDERSON HALLIE T r323 GARFIELD AV M
- ANDERSON HANS (ALMA) MLRT WIS TISSUE MILLS h136 BROAD M
- ANDERSON HANS (LULU) F 5 ROUTE 3 N
- ANDERSON HARRY (IVA) A-2 ROUTE 2 N
- ANDERSON HARRY J (EMMA W) h416 WATER M
- ANDERSON HERBERT W TREE SURGEON AL EVANS r318 CHBRCH N
- ANDERSON HOWARD r900 SECOND M
- ANDERSON JAMES MCH TDR K-C CORPN r513 SECOND M
- ANDERSON JOHN TCHR CLAYTON CENTER SCH E-8 ROUTE 2 N
- ANDERSON JOHN J (ANNA) A-2 ROUTE 2 N
- ANDERSON JOSEPH A (MARY) EMP NEENAH PA CO h532 CONGRESS N
- ANDERSON JUDITH MCH OPR K-C CORPN r229 LAKE N (ROUTE 3 N)
- ANDERSON LOUIS J (CLARA) SUPT CREPE WAD. MILLS K-C CORPN h513
SECOND M
- ANDERSON MRS FLORENCE r128 ABBY AV N
- ANDERSON LUCILLE EMP TWIN CITY UPHOLSTRING SHOP r100 LAWSON M
- ANDERSON LYDIA (WID OF ALFRED) h112 HARRISON N
- ANDERSON MAE CLK E R A h415 S COMMERCIAL N
- ANDERSON MARION OPR K-C CORPN r316 VAN N
- ANDERSON MARVIN r900 SECOND M
- ANDERSON MEDA MAID MORRIS JENSEN r151 MAIN M
- ANDERSON MERLE (LUCILLE) h D-5 ROUTE 3 N
- ANDERSON MILDRED STUD NURSE r136 BROAD M
- ANDERSON MILO (LULU) h F-5 ROUTE 3 N
- ANDERSON MRS MINNIE r132 JACKSON N
- ANDERSON ORREL J (DOROTHY) CONTR h514 DIVISION N
- ANDERSON OSCAR R h618 MAIN N
- ANDERSON PERCY N (JESSIE) EMP WINNEBAGO CO HIGHWAY DEPT h900
SECOND M
- ANDERSON ROBT A (MARIE; BOB'S PLAGE) h316 VAN N

- ANDERSON RUSSELL EMP MARATHON PM CO R358 BROAD M
 ANDERSON SAM P (CHRISTINA) MASON h514 W N WATER N
 ANDERSON WALTER SHIP CLK EDGEWATER PA CO R310 FIRST N
 ANDERSON WINIFRED E R312 WINNEBAGO AV M
 ANDERSON WOLCOTT E (ALMA) EMP MWW CORPN h413 HENRY N
 ANDREW ALEX ASST BTR ENG GILBERT PA CO R317 AHNAIP M
 ANGELL HAROLD (MARJORIE) LAB QUARRY PROD CO h415 ELEVENTH N
 ANGERMEYER ALBERT H (CAROLINE) PLUMBING & HEATING 119 NORTH
 COMMERCIAL N h705 E FOREST AV N
 ANGERMEYER HOWARD J R705 E FOREST AV N
 ANGERMEYER RUDOLPH (LOUISE) STA ATD WADHAM SERV STATION h610
 SHERRY N
 ANKLAM HAROLD R209 SECOND M
 ANKLAM LUTHER W (ANNA) CS MKR GILBERT PA CO h209 SECOND M
 ANSPACH MATTIE (WID OF HERMAN) h214 ADAMS N
 ANSPACH MARION P R214 ADAMS N
 ANSPACH MELVIN W EMP KOROTEV BROS R214 ADAMS N
 ANTELMAN WILLIAM R247 E WISCONSIN AV N
 APITZ ALBERT LAB MARATHON PM CO R394 NAYMUT M
 APITZ HENRY hR-21 ROUTE #1 N
 APITZ LOUIS H (MARY) h394 NAYMUT M
 APLIN LEONARD (HEDWIG) h427 CAROLINE N
 APPLETON POST CRESCENT J W WYNGAARD, REPORTER 222 MAIN M
 ART J HALAK REPORTER 113 E WIS AV N
 APPLEY CHARLES H (SADIE) PAINTER h211 HIGH N
 ARBUCKLE FRANK M (HENRIETTA) NIGHT WATCH BANTA PUB CO h320
 ELEVTNTH N
 ARENS JOSEPH EMP MARATHON PM CO R717 PARIS M
 ARENS LEO M TRK DRIVER RAILWAY EXP AGCY R231 THIRD N
 ARFSTROM ANN EMP MARATHON PM CO R529 SECOND M
 ARFT ADELE C R819 NICOLET BLVD N
 ARFT BARBER SHOP (WM ARFT) 602 APPLETON M
 ARFT DANIEL R512 CAROLINE N
 ARFT EDWARD H (CLARA) LAB GILBERT PA CO h91 LAWSON M
 ARFT JOHN (MERTIE) BOAT BLDR AND BOAT LIVERY h533 BROAD M
 ARFT JOHN J SR PNTR K-C CORPN h819 NICOLET BLVD N
 ARFT JOHN L JR (RUTH L) EMP NEENAH PA CO h207 E FRANKLIN AV N
 ARFT MRS KATHERINE R510 MILWAUKEE M
 ARFT PHILIP J CUTTER RUNNER GILBERT PA CO R819 NICOLET BLVD N
 ARFT WILLIAM (MARY; ARFT'S BARBER SHOP) h602 APPLETON M
 ARMOUR & CO MEAT AND BUTTER, WHOLESALE 434 SHERRY N ED
 ROLLING MGR
 ARMOUR CREAMERIES S D CANNON MGR WHOLESALE CHEESE 434 SHERRY N
 ARMSTRONG A J VICE PRIN & TCHR SOC SCIENCE R404 BROAD M
 ARMSTRONG ALLEN J R P-22 (ROUTE 1 N)
 ARMSTRONG ARNOLD R P-22 (ROUTE 1 N)
 ARMSTRONG CHAS C R409 CAROLINE N
 ARMSTRONG EVA (WID SAMUEL) R135 E N WATER N
 ARMSTRONG FLORENCE STUD R P-22 (ROUTE 1 N)
 ARMSTRONG JAMES W (ZELPHA) FARMER hP-22 ROUTE 1 N
 ARMSTRONG JOHN (RUTH) FARMER h O-17 ROUTE #1 N
 ARNDT AUGUST EMP MENASHA ICE & FUEL CO R232 MAIN M

- ARNDT CHARLES (ANNA) h M-14 ROUTE #2 N
 ARNDT EDWARD F EMP AYLWARD-SONS CO FOUNDRY I112 E COLUMBIAN A N
 ARNDT ELEANOR EMP K-C CORPN I ROUTE 3 N
 ARNDT ERNEST G L EMP MWW CORPN I211 RAILROAD M
 ARNDT FERDINAND W (FREDA) EMP MWW CORPN h114 LAWSON M
 ARNDT GEORGE (ANNA) h J-10 ROUTE #3 N
 ARNDT HERMAN F (MARY) EMP AYLWARD FOUNDRY h112 E COLUMBIAN AVN
 ARNDT HILDA M EMP JERSILD KNITTING CO I211 RAILROAD M
 ARNDT LEONARD C (MARIE) EMP MEYER BURSTEIN & SONS, h729 SOUTH
 COMMERCIAL N
 ARNDT MARIAN M STUD I112 E COLUMBIAN AV N
 ARNDT MILDRED A EMP BERGSTROM PA CO I112 E COLUMBIAN AV N
 ARNDT WALTER E TRK DRIVER O K LBR & FUEL CO I211 RAILROAD M
 ARNDT WILLIAM (FLOPA) h ROUTE 2 N L-15
 ARNEMANN ARTHUR E (LEOLINE) ASST POSTMASTER h255 E COL AV N
 ARNEMANN CLARENCE E (MABEL) ICEMAN E C ARNEMANN & CO h248
 EAST FRANKLIN AV N
 ARNEMANN E C (SARAH; E C ARNEMANN & CO; ARNEMANN RIDING
 ACADEMY) h 310 S PARK AV N
 ARNEMANN E C & COMPANY (E C & HELEN ARNEMANN) ICE DLRS 310
 SOUTH PARK AV N
 ARNEMANN RIDING ACADEMY (E C ARNEMANN & HELEN ARNEMANN) 310
 SOUTH PARK AV N
 ARNEMANN HAROLD W SLSMN OFFICE SUPPLIES I255 E COLUMBIAN AVN
 ARNEMANN HELEN C, CLOVERLEAF CERTIFIED ROOMS h622 ISABELLA N
 ARNETT HENRY (ALVINA) ORTKR FRANK WHITING h318 ABBY AV M
 ARNETT MARSHALLETTE SEALER GILBERT PA CO I318 ABBY AV M
 ARNO FREDERICK (LYDIA) PACKER GILBERT PA CO h397 NASSAU M
 ARNO GEORGE I397 NASSAU M
 ARNO HUGO JR EMP MARATHON PM CO I397 NASSAU M
 ARNO HUGO C EMP MWW CORPN h397 NASSAU M
 ARNO MARTIN G (ROWENA) EMP GILBERT PA CO h203½ MATHEWSON M
 ARNOLD EDW W STUD I528 WATER M
 ARNOLD RICHARD BAKER JENSEN BAKERY RES APPLETON
 ARNOLD RUSSELL W (RUTH G) EMP K-C CORPN h528 WATER M
 ARPIN MRS JANET L V PRES LEAVENS-GUIDOTTE CO I202 ELM N
 ARTCRAFT PRESS (B A BOLDA) PRINTERS 113 MAIN M
 ARVAN GUST W (ELEANOR) EMP MEYER BURSTEIN & SONS h328 THIRD N
 ASHENBRENNER MRS ELIZABETH h308 TAYCO M
 ASHENBRENNER FRANK I308 TAYCO M
 ASHENBRENNER MAURICE JANITOR BRIN THEATRE I308 TAYCO M
 ASHENBRENNER SYLVESTER F BARTENDER HARRY LEOPOLD I308 TAYCO M
 ASHENBRENNER URBAN LINTYPER BANTA PUB CO I308 TAYCO M
 ASHLEY SILAS H (MAE) TRUCKER WHEELER TRANS CO h220 CHUTE M
 ASMAN ARTHUR EMP TWIN CITY MONUMENT WKS h 173 EAST BRIGHTON
 BEACH M WIFE, LEONE F WINTER h 216 WALNUT M
 ASMAN ROBERT E (ANNE) PUR AGT BANTA PUB CO h403 CLEVELAND M
 ASMUS ALBERT H (ELLA) HARDWOOD PROD CORPN h652 OAK N
 ASMUS ALVIN (FREDA) hN-14 ROUTE #1 N
 ASMUS ALVINA (WID OF THEO) HSKPR R M REIDHAUSER I124 HARRISON
 NEENAH
 ASMUS BERNICE C OFFICE ASST DR M N PITZ I419 UNION N

- ASMUS CLARENCE H EMP NEENAH PA CO R411 UNION N
 ASMUS GUSTAVE N-14 ROUTE 1 N
 ASMUS HAROLD EMP BANTA PUB CO R332 ABBY AV M
 ASMUS HERMAN A (LOUISE) EMP NEENAH PA CO h411 UNION N
 ASMUS JACK R R317 RAILROAD M
 ASMUS JUNE STUD R419 UNION N
 ASMUS KENNETH (JOSEPHINE) EMP NEENAH PUB CO h303 HIGH N
 ASMUS LEO J (CLARA) EMP EDGEWATER PA CO h332 ABBY AV M
 ASMUS LORRAINE B PHONE OPR WIS TEL CO R411 UNION N
 ASMUS LOUIS C (ANNA) EMP K-C CORPN h419 UNION N
 ASMUS MARSHALL P (MARIE) BUS DRIVER WIS-MICH PR CO h421 EAST
 DOTY AV N
 ASMUS MILDRED EMP NEENAH PA CO R317 RAILROAD M
 ASMUS THELMA L EMP NEENAH PA CO R 411 UNION N
 ASMUS WM B EMP EDGEWATER PA CO R317 RAILROAD M
 ASMUTH A W PRES WIS TISSUE MILLS RES MILWAUKEE WIS
 ATHEARN GEO W (KATHRYN) MGR VALLEY INN h DO
 ATKINS ERIC W (LAURA) EMP E R A h 227 WASHINGTON AV N
 ATKINS OWEN E (MARGUERITE) AGT METRO LIFE INS CO h209 ELM M
 ATKINS RALPH E (BERTHA) EMP MARATHON PM CO h520 SHERRY N
 A & P TEA CO E F PERLING MGR 202 MAIN M
 A & P TEA CO LAWRENCE M STEFFEN MGR 137 W WIS AV N
 ATLAS TAG CO R H KUEHMSTED PRES, E K MOORE SECY & TREAS
 600 SOUTH COMMERCIAL N
 AUER MATTHEW G (CHARLOTTE; AUER SHEET METAL WKS) h126 BROAD M
 AUER M G SHEET METAL WORKS (MATTHEW G AUER) 604 DE PERE M
 AUER WILLIAM R215 FIRST M
 AUGER ALMA R PHONE OPR & STENOGR K-C CORPN R394 PINE M
 AUGER HELEN C EMP K-C CORPN R394 PINE M
 AUGUST ANTHONY W (HELEN) SECY NORTHWESTERN ENGRAVING CO
 h845 FIRST M
 AUGUSTINE DORA R511 FIRST M
 AUGUSTINE JULIUS (ANTONETTE) 1-12 ROUTE #3 N
 AUGUSTINE PAULINA (WID OF GUSTAF) h511 FIRST M
 AUSTIN EARL (IVA) EMP NEENAH PA CO h530 CONGRESS N
 AUSTIN HARRY A (MARY) H-11 ROUTE #3 N
 AUSTIN HARVEY F EMP NW ELECTROTYPE CO R121 SECOND N
 AUSTIN JAMES M (ANNA) EMP MARATHON PM CO h361 OAK M
 AUSTIN JOSEPH F BTR ENG MARATHON PM CO R121 SECOND N
 AUSTIN LEO J (STELLA) AUDITOR FIRST NATL BANK M h219 $\frac{1}{2}$ MAIN M
 AUSTIN LILLIAN (WID OF R B) h128 HARRISON N
 AUSTIN MARY (WID OF JAMES) h121 SECOND N
 AUSTIN WILLIAM K (ANNA) TRANSPORTATION CLK K-C CORPN h120
 THIRD N
 AUTO ELECTRIC CO (C E PETTINGILL M A CHRISTOPHER) 132 NIC BLVD
 MENASHA
 AUTO EXCHANGE (FLOYD STEVENS) 317 N COMMERCIAL N
 AVERY FRED (RUTH) EMP WINNEBAGO CO h400 $\frac{1}{2}$ NASSAU M
 AYLWARD MISS E B V PRES AYLWARD-SONS CO R701 MAIN N
 AYLWARD EDMUND J (EUNICE) PRES NEENAH FOUNDRY CO h402 NINTH N
 AYLWARD JOAN TCHR KIMBERLY SCHOOL R137 HARRISON N
 AYLWARD JOHN F (JOSEPHINE) PRES AYLWARD-SONS CO h137 HARRISON N

- AYLWARD-SONS CO JOHN AYLWARD PRES, ELLA B AYLWARD V PRES WM
 AYLWARD SECY & TREAS, FOUNDRY 120 N LAKE, OFFICE 701
 MAIN N
 AYLWARD WM SECY TREAS AYLWARD-SONS CO h701 MAIN N
 BAARS ARNOLD O (ROSE) EMP FRANK & O SWATCHENO h758 WINNECONNE
 AV N
 BABBITT MRS ESTHER (BEAUTY NOOK BEAUTY SHOP) h413 SEVENTH N
 COTTAGE AT 968 PAYNE'S POINT
 BABBITT JACK K STUD r413 SEVENTH N
 BABBITTS ALBERT EMP MWW CORPN r512 WATER M
 BABBITTS CARL M (LYDIA G) EMP BERGSTOM PA CO h153 GRUENWALD AV
 BABBITTS CEDRIC (AGNES) h226 W WISCONSIN AV N
 BABBITTS CHARLES EMP MWWOORPN h161 GRUENWALD AV (ROUTE 2 N)
 BABBITTS EARL (RUTH) EMP CITY h684 BAYVIEW AV N (ROUTE # 1 N)
 BABBITTS EMMA (WID OF ALEXANDER) h512 WATER M
 BABBITTS HERMAN r512 WATER M
 BABBITTS MARGARET MCH OPR MARATHON PM CO r153 GRUENWALD AV N
 BABBITTS REINHOLD (EVELYN) h161 GRUENWALD AV N (ROUTE #2 N)
 BABCOCK CARLTON F-8 ON ROUTE #2 N
 BABCOCK CHARLES A V PRES FIRST NATL BANK N; V PRES VALLEY INN;
 PRES - TREAS WIS RIVER PAPER & PULP CO h413 E WIS AV N
 BABCOCK CLARENCE H (VIOLA) ATTENDANT S & W OIL CO h711 HENRY N
 BABCOCK ELIZABETH h 537 E WIS AV N
 BABCOCK DEAN r F-8 ROUTE #2 N
 BABCOCK FANNY (WID OF H K) h433 E WISCONSIN AV N
 BABCOCK FLOYD MUSICIAN r26 MAIN N
 BABCOCK MRS HARRIETT r F-8 (ROUTE #2 N)
 BABCOCK HELEN h537 E WISCONSIN AV N
 BABCOCK MRS MARTHA r H-11 (ROUTE #2 N)
 BABCOCK O C h F-8 ROUTE #2 N
 BABCOCK ROY F (ORA) FARMER h H-11 ROUTE #2 N
 BABCOCK ROY FRANCIS SLSMN KEIL & WERNER ELEC CO r H-11 R#2 N
 BABINO ETHEL E .R.N. OFC ASST DR A B JENSEN r244 THIRD N
 BACH NIELS (ANNA) BKDR BANTA PUB CO h407 E FOREST AV N
 BACH PAUL J (ELLA) DRYGOODS & READY-TO-WEAR DLR 198 MAIN M
 h349 FIRST M
 BACHELOR'S HOME (DRAHEIM, KOHRT, ULRICH ETC) 510 PLUMMER'S
 HARBOR R#1 N
 BACHMAN HAROLD J EMP BANTA PUB CO RES APPLETON
 BACHMANN ALBERT E (GLADYS T) ASST STAFF SUPT K-C CORPN h632
 WINNECONNE AV N
 BACKES ALICE REG NURSE r620 LINCOLN N
 BACKES BERNICE M COOK FRANK B WHITING r620 E FOREST AV N
 BACKES FRANCES J REG NURSE r620 LINCOLN N
 BACKES JOHN M (HATTIE) MENASHA MAIL CARRIER h500 TAYCO M
 BACKMAN GUST J (FRANCES) FORMN K-C CORPN h130 MAYER N
 BACKUS MRS NORA DRESSMKR r701 NICOLET BLVD N
 BACKUS RUTH O ACCT CLK K-C CORPN r701 NICOLET BLVD N
 BACON JOHN B (MARTHA) h231 FIFTH N
 BADGER PAINT STORE (HERBERT TEWS) PAINTS 220 W WIS AV N
 BADGER PRODUCTS CO 402 UNION N
 BADGER TAVERN (IVAN BREYLINGER) 224 $\frac{1}{2}$ W WIS AV N

- BAENKE ALFRED L (ELLA) SHIP CLK MARATHON PM CO h226 AHNAIP M
 BAENKE JOHN (ELLA) JANITOR MARATHON PM CO h309 BOND N
 BAENKE OLIVER A (LILLIAN C) PRINTER MARATHON PM CO h124 $\frac{1}{2}$
 EAST NORTH WATER N
 BAER ALBERT (IDA) h P-21 ROUTE 1 N
 BAER ALVIN r P-21 ROUTE 1 N
 BAER CLIFFORD P-21 ROUTE 1 N
 BAER GRACE r P-21 ROUTE 1 N
 BAER HAVILAH H (ANGELA) PA MKR K-C CORPN h422 TWELFTH N
 BAER HENRY (MARY) h H-10 ROUTE 3 N
 BAER HERMAN (EMMA) h N-17 ROUTE 1 N
 BAER LAWRENCE O (ADDIE) TRK DRIVER STANDARD OIL CO h574 GROVE
 BAER REINHOLD (AMELIA) h Q-22 ROUTE 1 N
 BAHR ALBERT E (ELLA) EMP GEO M DANKE CO h121 DIVISION N
 BAHR EDWARD FORMN MWW CORPN RES OSHKOSH
 BAHR EMMA h O-15 ROUTE *1 N
 BAHR GILBERT H EMP K-C CORPN r121 DIVISION N
 BAHR JANET STUD r121 DIVISION N
 BAHR MINNIE (WID OF HERMAN) h442 WASHINGTON AV N
 BAHR PHYLLIS E EMP WM KRUEGER CO r121 DIVISION N
 BAHR THEODORE O-15 ROUTE 1 N
 BAHR THEODORE JR O-15 ROUTE 1 N
 BAHR WM r O-15 ROUTE 1 N
 BAHRKE EMIL (THEDA) h K-12 ROUTE *3 N
 BAILER CHARLES (RUTH) OFFICE EMP MARATHON PM CO h403 NAYMUT M
 BAILEY MERRILL BARBER WALKER BARBER SHOP RES APPLETON
 BAIN GEORGE B (JENNIE I) EMP BERGSTROM PA CO h614 $\frac{1}{2}$ ISABELLA N
 BAIN GLADYS E r614 ISABELLA N
 BAIRD MARY M r455 SOUTH COMMERCIAL N
 BAIRD THADDEUS J r455 SOUTH COMMERCIAL N
 BAIRD THOMAS J (ELLEN) ASSESSOR h151 THIRD N
 BAIRD THOMAS COTTAGE 248 MILLER'S PLAT R *1 N
 BAKER CHARLES A (WINIFRED K) EMP MARATHON PM CO h136 RIVER M
 BAKER MRS KATIE Q-20 ROUTE 1 N
 BAKER NEWELL r136 RIVER M
 BAKKENLENA (WID OF HENRY) h 248 KAUKAUNA M
 BALCONY TAVERN THE (VICTOR LARSEN) 106 MAIN N
 BALDAUF ANNIE L (WID OF JOHN N) HSKPR CHAS L MILLARD r300
 ABBY AV M
 BALDAUF ETHEL ERNST MAHLER rE END E FOREST AV N
 BALDAUF GRACE r224 SECOND M
 BALDAUF HENRY P (FLORENCE) EMP MWW CORPN h760 $\frac{1}{2}$ PLANK ROAD M
 BALDAUF JOSEPH C (LILLIAN) CARETAKER CITY PLAY GROUND h224
 SECOND M
 BALDAUF MARTIN C r517 TAYCO M
 BALDAUF RUTH EMP K-C CORPN r142 GRUENWALD AV N (ROUTE *2N)
 BALDAUF RUTH C OFFICE ASST DR DEL CURTIS r224 SECOND M
 BALDWIN CATHERINE (WID OF O B) h626 S PARK AV N (ROUTE *1 N)
 BALDWIN EVAN TRK DRIVER CITY OF M r928 SECOND M
 BALDWIN GERALD COO CAMP TOMAHAWK r928 SECOND M
 BALDWIN JAMES (MARTHA) TRK DRIVER DURHAM LBR CO h208 $\frac{1}{2}$ MAIN M
 BALDWIN JAMES A (MARY) JANITOR BANTA PUB CO h928 SECOND M

- BALDWIN MARY (WID OF ORRIN) h219 W WISCONSIN AV N
 BALDWIN REGINALD TRK DRIVER REMICK TRANS & STG CO 3928 SECOND M
 BALDWIN RUBY STEN GERHARDT AGENCY I219 WEST WIS AV N
 BALLAS JOHN C (MAYME W) EMP NEENAH PA CO h226 JACKSON N
 BALLAS MAUD (WID OF RICHARD) EMP HARDWOOD PROD CORPN h612½ MAIN N
 BALLISTER FRANK E (JEAN) PRES FIRST NATL BANK N; TREAS VALLEY
 INN h409 E WISCONSIN AV N
 BALLOU ADDIE (WID OF H M) h 1108 MAIN N (ROUTE #2 N)
 BALLOU ADELE EMP ROSE LEAF BEAUTY SHOP I109 E DOTY AV N
 BALLOU HORACE A LAB I108 MAIN N (ROUTE #2N)
 BANDEROB ALINE PRIN JEFFERSON SCHOOL M I733 RACINE M
 BANK OF MENASHA HARRY DE WOLF CHM OF BOARD R J FIEWEGER PRES,
 BEN PLOWRIGHT V PRES, FRANK PANKRATZ, CASHIER 150 MAIN M
 BANTA GEORGE SR (ELLEN L) PRES BANTA PUB CO h348 NAYMUT M
 BANTA GEORGE R JR (MARGARET) V PRES BANTA PUB CO, V PRES FIRST
 NATL BANK M h 350 PARK M
 BANTA PUBLISHING CO GEO BANTA SR PRES, GEO BANTA JR V PRES,
 R E THICKENS SECY, ELLEN L BANTA TREAS, C A PEERENBOOM,
 ASST SECY 285-295 NAYMUT M
 BANTZ CHESTER M (MARY) FORMN MWV CORPN h640 BROAD M
 BARANOWSKI ROMAN P (FLORA) SLSMN TWIN CITY MONUMENT WKS h 309
 NAYMUT M
 BARCIKOWSKI LEO (ROSE) FIREMAN WHITING PA CO h528 FIFTH M
 BARCIKOWSKI REGINA I528 FIFTH M
 BARKER HOWARD (LOUISE) h T-25 ROUTE I M
 BARKER RUBY R PRIN-TEL OPR K-C CORPN I378 NAYMUT M
 BARKHAHN GROCERY (WM & CORA BARKHAHN) 700 MAIN N
 BARKHAHN PERRY W (MILDRED) EMP SEGAL CO I700 MAIN N
 BARKHAHN WILLIAM (CORA; BARKHAHN GROCERY) h700 MAIN N
 BARLOW ELIZABETH (WID OF GEORGE) h352 FIRST M
 BARNES A RONALD EMP K-C CORPN I527 ELM N
 BARNES ARTHUR R (EMMA) MACH HEWITT MACH CO h527 ELM N
 BARNES MRS CARRIE W h209 N PARK AV N
 BARNES EMMA K (WID OF GEO D) r214 W DOTY AV N
 BARNES HAROLD BELL BOY HOTEL MENASHA I HOTEL MENASHA
 BARNES RALPH E (MARGARET D) h209 N PARK AV N
 BARNETT BONITA EMP KROGER GRO & BKG CO r216½ W WIS AV N
 BARNETT CLAYTON (SYLVIA) EMP MARATHON PM CO h446½ W N WATER N
 BARNETT DOUGLAS F REAL ESTATE BROKER r203 CHURCH N
 BARNETT JAMES C (MARJORIE B) SECY TREAS GEO L MADSON CO h203
 CHURCH N
 BARNETT DR JAMES R (AGNES O) h 203 CHURCH N
 BARNETT LYLE W EMP ATLAS TAG CO r216½ W WIS AV N
 BARNETT MARY B (WID ROBT) BKPR NW DIST CO h208½ WNWATER N
 BARNETT MAURICE E (IDA K) PRES & TREAS BARNETT PHARMACY INC
 h112 E FRANKLIN AV N
 BARNETT'S PHARMACY, INC M E BARNETT PRES, I K BARNETT V PRES, &
 SECY, 101 WEST WISCONSIN AV N
 BARNSTABLE GILBERT F EMP SCHOOL STATIONERS CORPN I332½ SECOND N
 BARNSTABLE WM H (ALTA M) h 332½ SECOND N
 BARSHAW CHARLES (HAZEL) PRESSMAN MARATHON PM CO h529 WASH AV N
 BARSHAW LOUIS R (ROSE) EMP MARATHON PM CO h 403 PINE M

- BART MRS ALICIA h663 WINNECONNE AV N EMP BANTA PUB CO
 BART GUSTAV M (EMMA) h 131 THIRD N
 BART JOE C ACCT K-C CORPN r131 THIRD N
 BART LENA (WID CHARLES) r332 SECOND N
 BART MYRTLE A r131 THIRD N
 BART NAOMI M EMP K-C CORPN r663 WINNECONNE AV N
 BART RAY C FLAGMAN SOO LINE r332 SECOND N
 BART ROY R DELY MAN ERDMANN GROCERY r131 THIRD N
 BARTA FRANK EMP K-C CORPN RES AP
 BARTELL ALBERT (ELEANORA) EMP K-C CORPN h871 $\frac{1}{2}$ HIGGINS AV N
 BARTLEIN ANDREW (MABEL) FARMER W-25 $\frac{1}{8}$ RIM
 BARTLEIN MRS ELIZABETH W-25 $\frac{1}{2}$ ROUTE I M
 BARTLEIN LEON (KATHERINE) EMP LUTZ BROS, AP h V-25 $\frac{3}{8}$ (R I M)
 BARTLEIN LESTER (REVA) FARMER V-25 $\frac{1}{2}$ (ROUTE I M)
 BARTLEIN RENONA r W-25 $\frac{3}{8}$ (R I M)
 BARTLEIN RONALD r W-25 $\frac{3}{8}$ (ROUTE I M)
 BARTLEY E RUSSELL (BONNIE L) PERS SUPT K-C CORPN h109 THIRD N
 BARTO GLEN W (MABEL) REFUSED INFORMATION h321 AHNAIP M
 BARTON GERALD EMP WHEELER TRANS CO INC r509 RAGINE M
 BARTSCHE EMIL CHEESE JUDGE ARMOUR CREAMERIES r432 SHERRY N
 BARWICK WM J (FLORENCE) EMP GILBERT PA CO h407 PINE M
 BASING MM ART TCHR M HIGH SCHOOL r196 $\frac{1}{2}$ MAIN M
 BASKEN HARRY J (ALICE) EMP K-C CORPN h130 E COLUMBIAN N
 BASTAR CRYSTAL r 222 HARRISON N
 BASTAR LOUIS W (MARY) COND SOO LINE h 222 HARRISON N
 BASTAR VALENTINE (VIRGINIA) EMP PANKRATS FUEL & ICE CO h603
 CAROLINE N
 BAUER AGNES r850 TAYCO M
 BAUER ALFRED J EMP K-C CORPN r210 W FOREST AV N
 BAUER BERTHA (WID OF FRED) r104 ABBY AV M
 BAUER CARL H (CAROLINE) AP, COTTAGE 249 WAVERLY BEACH M
 BAUER GEORGE EMP K-C CORPN h203 VAN N
 BAUER JOHN EMP MWW CORPN r424 WATER M
 BAUER MARGARET R EMP K-C OFC r158 E FOREST AV N
 BAUER OTTO A (DOROTHY C) DECORATOR h210 W FOREST AV N
 BAUER ROBERT J STUD r158 E FOREST AV N
 BAUER WILLIAM EMP SCOLDING LOCKS HAIRPIN CO AP r104 ABBY AV M
 BAUER WILLIAM C h 158 E FOREST AV N
 BAUERNFEIND FRED L (JOSEPHINE; FLORAL CENTER GREENHOUSE) r688
 MANITOWOC M
 BAUERNFEIND FREDERIKA (WID OF JOHN) h765 APPLETON ROAD M
 BAUERNFEIND JOHN C (ELIZABETH) h225 $\frac{1}{2}$ MAIN M
 BAUERNFEIND LOUIS (ROSE) h914 PAYNE'S POINT N
 BAUERNFEIND MARIE r765 APPLETON M
 BAUERNFEIND WALTER J (FLORAL CENTER GREENHOUSE) r688 MANITOWOC
 MENASHA
 BAUERNFEIND WM EMP M WOODSPLIT PULLEY CO h701 BROAD M
 BAUERS ARTHUR R (THERESA M) EMP GEO M DANKE CO h315 DIVISION N
 BAUMAN DOROTHY M EMP K-C CORPN r405 SIXTH N
 BAUMAN WALLACE L (CLARA L) HEAD FIREMAN STRANGE PA CO h405 SIXTH
 NEENAH
 BAUMGART WILFRED h F-5 ROUTE 3 N

- BAXTER EMMET C (CARRIE) EMP MARATHON PM CO h412 HIGH N
 BAXTER DR HAROLD (ANONA) PHYS & SURG 118 $\frac{1}{2}$ W WIS AV h543 FIRST M
 BAYER AL G (MARGARET) EMP BAKERITE BAKERY h340 SECOND M
 BAYER ALEX () EMP MARATHON PM CO h604 NINTH M
 BAYER ANDREW EMP M WOOD SPLIT PULLEY CO r735 MILWAUKEE M
 BAYER ANNA h736 MILWAUKEE M
 BAYER ANTON PACKER GILBERT PA CO r725 MILWAUKEE M
 BAYER BALBINA (WID OF GEORGE) h735 MILWAUKEE M
 BAYER BERNARD r731 MILWAUKEE M
 BAYER CARL J (EDITH) EMP MARATHON PM CO h840 THIRD M
 BAYER CHARLOTTE EMP GILBERT PA CO r731 MILWAUKEE M
 BAYER ELIAS A (LUCY) h521 SEVENTH M
 BAYER FRANK J (LENA) NIGHT WATCH WIS-MICH PR CO h731 MILWAUKEE
- MENASHA
- BAYER GEORGE A (THERESA) h725 MILWAUKEE M
 BAYER GREGORY A (EMMA) EMP CENTRAL PA CO h442 MANITOWOC M
 BAYER HANNAH EMP MARATHON PM CO r725 MILWAUKEE M
 BAYER HUGO r326 SECOND M
 BAYER JOHN F EMP MARATHON PM CO r735 MILWAUKEE M
 BAYER JOHN H (BARBARA) FARM NS NINTH BETWEEN AP ROAD & RACINE M
 BAYER JOHN M r736 MILWAUKEE M
 BAYER LAWRENCE EMP HUB HUCK TAVERN r326 SECOND M
 BAYER LEO EMP MWW CORPN r326 SECOND M
 BAYER MARGARET MAID r731 MILWAUKEE M
 BAYER MARY r735 MILWAUKEE M
 BAYER RAYMOND J (HELEN) PKR GILBERT PA CO h408 SIXTH M
 BAYER ROSE r326 SECOND M
 BAYER THERESA (WID OF JOS) h326 SECOND M
 BAYER WALTER (LUCILLE) FARMER h T-24 #2 (ROUTE 1 M)
 BEACH ANDREW J (ESTHER) EMP BERGSTROM PA CO h549 GROVE N
 BEACH, BEN TAVERN (BEN BEACHKOFSKI) AT V-26 #15 (ROUTE 1 M)
 BEACH DANIEL r717 BROAD M
 BEACH GEORGE L r717 BROAD M
 BEACH THEODORE A (JOSEPHONE) h717 BROAD M
 BEACH THEODORE JREMP WATER DEPT CITY OF M r717 BROAD M
 BEACHKOFSKI ANDREW (ROSE) EMP MWWCORPN h630 FOURTH M
 BEACHKOFSKI BEN (EMILY; BEN BEACH TAVERN) h608 POLONIA M
 BEACHKOFSKI FRANK (BERNICE) h620 THIRD M
 BEACHKOFSKI HARRY EMP MWW CORPN r620 THIRD M
 BEACHKOFSKI SYLVESTER LIFE GUARD r620 THIRD M
 BEAL LAURA L COMPTOMETER OPR MARATHON PM CO r609 MILWAUKEE M
 BEALS CATHERINE STUD r220 N PARK AV N
 BEALS SUSAN r220 N PARK AV N
 BEALS VINA S (WID OF E D) h220 N PARK AV N
 BEALS VIRGINIA STUD r220 N PARK AV N
 BEARSHAW ALBERT L (ALICE) h550 CONGRESS (ROUTE #1) N
 BEARSHAW WALTER A (MARCELLA) h550 CONGRESS (ROUTE #1) N
 BEATON ANNA MARIE STUD r419 FIFTH N
 BEATON OTTO A (GRACE) FORMN MWW CORPN h419 FIFTH N
 BEATTIE ABE h K-10 ROUTE #3 N
 BEATTIE ELTON R-20 ROUTE #1 N
 BEATTIE EMMA (WID OF JOHN) DRESSMKR ETC h336 S PARK AV (R #1) N

- BEATTIE ERNEST (MINNIE) EMP STRANGE PA CO h R-20 ROUTE 1 N
 BEATTIE LESTER EMP MWW CORPN R-20 ROUTE 1 N
 BEATTIE VERNON (MARY) EMP STRANGE PA CO h R-20 (ROUTE #1 N)
 BEATTIE VIOLET R-20 (ROUTE #1) N
 BEAUDEO HUBERT A (IDA A) MACH MWW CORPN h415 SECOND N
 BEAUTY NOOK BEAUTY SHOP (MRS ESTHER BABBITT) 413 SEVENTH N
 BEAVER DAM SCHOOL (ELEANOR WISE) H-9 (ROUTE #3) N
 BECHARD VERLE R419 THIRD M
 BECHER ALFRED J (ETHEL) PRINTER BANTA PUB CO h414 THIRD M
 BECHER LYDES S STENK MEYER BURSTEIN & SONS R175 E N WATER N
 BECK ALEX (MARIE) V PRES N BECK & SONS CO h529 SECOND M
 BECK BERNARD (VIOLA) SECY-TREAS N BECK & SONS CO h463 MILWAUKEE
 BECK BROS (FRANK A AND NICK BECK JR) MEATS & GRO 414 RACINE M
 BECK CARL C SR (ELIZABETH) FORMN MWW CORPN h537 SECOND M
 BECK CHARLES P FINISHER STRANGE PA CO h508 SECOND M
 BECK DOLORES R529 SECOND M
 BECK EARL L (LUELLA) EMP WIS MICH PR CO h222 NICOLET BLVD M
 BECK ELAINE F STUD R408 BROAD M
 BECK ELIZABETH L EMP CITY OF M R408 BROAD M
 BECK FRANK A (ELLA M; BECK BROS) h408 BROAD M
 BECK JAMES R508 SECOND M
 BECK LAWRENCE h REAR 433 BROAD M
 BECK MAY (WID OF CHARLES) R338 E COLUMBIAN AV N
 BECK NICHOLAS SR PRES N BECK & SONS CO h186 $\frac{1}{2}$ MAIN M; COTTAGE
 #438 BUTTE DES MORTS BEACH M
 BECK NICK J JR (MABEL L; BECK BROS) h467 MILWAUKEE M
 BECK PHILLIP EMP K-C CORPN RES ROUTE 3 AP
 BECK WILFRED BKPR M BLDG SUPPLY CO R508 SECOND M
 BECK WILLIAM (MARVEL) FARMER h T-25#4 (ROUTE 1) M
 BECK & SONS CO NICK BECK SR PRES; ALEX BECK V PRES, BERNARD
 BECK SECY TREAS MEATS AND GRO 186 MAIN M
 BECKER ALFRED S-20 (ROUTE #1) N
 BECKER BEULAH B EMP BANTA PUB CO R L-13 (ROUTE #2) N
 BECKER CHARLES H (MINNIE) DELYMAN CITY MEAT MKT h254 WASH AV N
 BECHER CHARLES W (DAISY M) hH-13 (ROUTE #2) N
 BECKER CHESTER W L-13 (ROUTE #2) N
 BECKER EDWARD R M-13 (ROUTE #2) N
 BECKER MRS ELIZABETH h M-13 (ROUTE #2) N
 BECKER FRANKLIN J EMP SEGAL CO R254 WASHINGTON AV N
 BECKER FRED (CORA) h M-13 (ROUTE #2) N
 BECKER GEORGE STA ATTENDANT WIS LUB & OIL CORPN RES AP
 BECKER HENRY F (LYDIA) EMP STRANGE PA CO h380 PINE M
 BECKER JOHN H (THERESIA) ENG GEAR DAIRY CO h437 RACINE M
 BECKER JOHN W (MINNIE) PRESSMN MARATHON PM CO h724 SECOND M
 BECKER REV JOSEPH ASST AT ST MARY'S CHURCH R568 APPLETON M
 BECKER JOSEPHINE STUD NURSE R THEDA CLARK HURSES' HOME N
 BECKER KATHERINE WAITRESS SIGN OF THE FOX RES AP
 BECKER LORETTA W COOK R 91 SOUTH LAKE N
 BECKER LOUISE E WAITRESS WM LOEHNING R91 SOUTH LAKE N
 BECKER MARGARET S-20 (ROUTE 1) N
 BECKER MATHEW (ANNA) h S-20 (ROUTE 1) N

- BECKER ROSE (WID OF JOS) h619 MILWAUKEE M
 BECKER SYLVIA L HOUSE WORK WM LOEHNING h91 S LAKE N
 BECKER VALENTINE O EMP OFFICE K-C CORPN r254 WASHINGTON AV N
 BECKER VICTOR J r724 SECOND M
 BECKLEY ARTHUR W (ELIZA) h518 SECOND M
 BECKMAN ERIC (LUELLA) EMP MARATHON PM CO h917 FIRST M
 BECKMAN FRED r913 SECOND M
 BECKMAN HELEN (WID OF ANTON) h913 SECOND M
 BECKMAN HERMAN EMP MWW CORPN r913 SECOND M
 BEDNAROSKI ALOIS (ELEANOR) h116 $\frac{1}{2}$ ABBY AV M
 BEDNAROSKI ANTON F (JENNIE) EMP STRANGE PA CO h801 LONDON M
 BEDNAROSKI ANTON F JR EMP MARATHONPM CO r801 LONDON M
 BEDNAROSKI EDW F (LUCILLE) EMP STRANGEPA CO h797 LONDON M
 BEDNAROSKI JOHN (CLARA) EMP STRANGE PA CO h116 ABBY AV M
 BEDNAROSKI JOHN A (CORA) EMP STRANGE PA CO h809 LONDON M
 BEDNAROWSKI CATHERINE (WID OF AUGUST) h720 SECOND M
 BEDNAROWSKI CATHERINE EMP MARATHON PM CO r720 SECOND M
 BEDNAROWSKI JOSEPH A (MARTHA) EMP STRANGE PA CO h693 RACINE M
 BEDNAROWSKI PAUL G DELY MAN SCHWARZBAUER MKT & DAIRY FARM r720
 SECOND M
 BEDNAROWSKI PAULINE EMP MARATHON PM CO r720 SECOND M
 BEECHER SCHOOL Y-29 (ROUTE 1) M
 BEEDLE MRS CHRISTINE MAID MRS MARY GILBERT r324 NINTH N
 BEEMAN MRS IVIS A h238 E FRANKLIN AV N
 BEEMAN MARJORIE H r238 E FRANKLIN AV N
 BEGAN DAN EMP BERGSTROM PA CO r710 LINCOLN N
 BEGLINGER GILBERT A (FAYE) ARTIST EMBASSY THEATRE, SIGN WRIT-
 ER AND DISPLAY WORK h109 $\frac{1}{2}$ N COMMERCIAL N
 BEGLINGER DR HAROLD F (LOUISE) EYE, EAR, NOSE & THROAT SPEC-
 IALIST 104 N COMMERCIAL N h231 N PARK AV N
 BEHM ALBERT (IDA) h F-8 (ROUTE 2) N
 BEHM ALBERT JR r F-8 (ROUTE #2) N
 BEHM ALBERT r342 CHUTE M
 BEHM ARTHUR A (EVELYN) TRK DRIVER HOPFENSBERGER BROS INC h
 432 E FRANKLIN AV N
 BEHM EMIL r F-8 (ROUTE #2) N
 BEHM HAROLD r F-8 (ROUTE #2) N
 BEHM WALTER (MABEL) TRUCKER STRANGE PA CO h321 BROAD M
 BEHM WILLIAM F (ALVINA C) ICE MAN E C ARNEMANN CO h432 EAST
 FRANKLIN AV N
 BEHNKE EDGAR H ICE MAN E C ARNEMANN & CO r317 PINE N
 BEHNKE GUST F EMP NEENAH PA CO r317 PINE N
 BEHNKE H J SECY WIS RIVER PA & PULP CO RES E ALDERADO AP
 BEHNKE LILLIAN EMP NEENAH PA CO h 317 PINE N
 BEHNKE LYMAN O PAINTER O CHRISTIANSEN h 210 FIFTH N (WF META L)
 BEHNKE MARLYN D (NEVA) OFFICE K-C CORPN h225 WEBSTER N
 BEHNKE PETER J (SOPHIA C) h929 THIRD M
 BEHNKE VIOLET E r317 PINE N
 BEHRENS CARL (KATIE) EMP NEENAH PA CO h507 W N WATER N
 BEISENSTEIN CASTELLA SECY N HIGH SCHOOL r414 HEWITT N
 BEISENSTEIN ELIZABETH (WID GEO) r 414 HEWITT N

- BEISENSTEIN GEO W (ROSE) AGT PRUDENTIAL LIFE INS CO h309
N'COLET BLVD N
- BEISENSTEIN JAMES r217 CENTER N
- BEISENSTEIN JOHN E (LILLIAN) TRIMMER SCHOOL STA CORPN h119
LAUDAN BLVD N
- BEISENSTEIN JOSEPH M (ANNA) EMP NEENAH PA CO h217 CENTER N
- BEISENSTEIN JOSEPH M JR EMP HOPFENSBERGER BROS INC r217 CENTERN
- BEISENSTEIN ROSE C CASHIER HOPFENSBERGER BROS INC r309 NICOLET
BLVD N
- BEISER HARTWELL STUD r315 VAN N
- BEISER JAY H (LOTTA) FIREMAN GEO M DANKE CO h315VAN N
- BELANGER BUD HELPER W O GRUETT r218 N UNION AP
- BELL ARTHUR W (LEONE; BELL AUTO CO) h317 GARFIELD AV M
- BELL AUTO CO (A W BELL) 608 DE PERE ST M
- BELL BYRON O (ELIZABETH) PA MKR GILBERT PA CO h518 MAPLE N
- BELL BYRON O JR r518 MAPLE N
- BELL J LOBERT r518 MAPLE N
- BELL JANE (LUZIER LOCAL REPRESENTATIVE) 117 E WIS AV r119 SECOND N
- BELLACK WILLARD B (BLANCH) V PRES & MGR JERSILD KNIT CO h619
OAK N
- BELLIN ALBERT (EMILIA) h R-20 (ROUTE 1) N
- BELLIN LAWRENCE H (FRIEDA L) CLK N-M COOP CO h135 TYLER N
- BELLING ALBERT EMP K-C CORPN RES AP
- BELLING W C OF FOND DU LAC, COTTAGE 420 BUTTE DES MORTS BEACH
- BELMORE MRS MABEL EMP MWW CORPN r331 FIRST N
- BELONGIA MARCELLA R OPR WIS TEL CO r417 FIRST N
- BELONGIA MARGARET (WID OF NAPOLEON) h417 FIRST N
- BELONGIA MOSE EMP K-C CORPN r417 FIRST N
- BELONGIA VIRGINIA r404 SECOND M
- BEMIS GERTRUDE (WID OF HERBERT) h353 BROAD M
- BENDER DAVID E EMP BANTA PUB CO RES AP
- BENDERGAST MRS EMMA h V-24~~10~~ (ROUTE 1) M
- BENDT HERMAN J r903 NICOLET BLVD N
- BENDT JULIUS F (GREEN PARROT) h903 NICOLET BLVD N
- BENDT WILLIAM (VIOLET) EMP MARATHON PM CO h857 PLANK ROAD M
- BENGAL HERMAN (ADELINE) h K-11 (ROUTE 3)N
- BENGLE CARL (LOUISE) h K-12 (ROUTE #3) N
- BENJAMIN CHAS V (MARY) h 211 SMITH N
- BENJAMIN DON H r 210 HEWITT N
- BENJAMIN HARVEY L (EFFIE N) FILE CLKHDWD PROD CORPN h210 HEWITT N
- BENNETT ALBERT I (LEONA) MECH TRI CITY NASH CO h 140 E CECIL N
- BENNETT EDWARD A (JEAN) PRESSMAN MARATHON P M CO h503 CONGRESS N
- BENNETT GORDON R r 503 CONGRESS N
- BENNETT MARY (WID JOHN) EMP TWIN CITY LAUNDRY r436 WATER M
- BENNETT R ROSS r503 CONGRESS N
- BENNETT J STANLEY (OLYMPIA) OILER K-C CORPN h319¹/₂ NAYMUT M
- BENT DEWEY r206 E DOTY AV N
- BENTLE ALBERT h 1-9 (ROUTE 3) N
- BENTLE HENRY (BEKA) h 1-9 (ROUTE 3) N
- BENTON BILL NIGHT CLERK HOTEL MENASHA r DO
- BENTZEN FRED W (CHARLOTTE S) LAB SUPT. K-C-CORPN h801 HIGGINS
AV NEENAH

- BENTZLER BALZAR EMP RIVERVIEW BARBER SHOP 1605 MILWAUKEE M
 BER GLADYS M MAID FRED VAN LIEW 1142 THIRD N
 BER HENRY J (ANNA C) h142 THIRD N
 BEBER VERA 1836 KEYES M
 BERENDSEN JEROME T (EDNA M) SWITCHMAN SOO LINE h 821 MAIN N
 BERENS ERNEST J (ISABELLE) EMP STRANGE PA CO h 112 ABBY AV N
 BERG I G COTTAGE 729 UTOWANNA BEACH M RES AP
 BERG NICHOLAS h725 SECOND M
 BERGACKER WYNAND J (GRACE) SLSMN SERVICE BAKERY h394 NASSAU M
 BERGELIN ELMER O (IRMA) EMP NEENAH PA CO h514 $\frac{1}{2}$ GROVE N
 BERGELIN FRED W (AUGUSTA) h388 NASSAU M
 BERGELIN WILLIAM (LILLIAN) EMP . MENASHA PRINT INK CO h388
 NASSAU M
 BERGER GEORGE G SR (MARY) JANITOR JEFFERSON SCHOOL M h819
 FIRST M
 BERGER GEORGE J JR (DELORES) PATTERN MKR APPELTON PATTERN
 WORKS h819 FIRST M
 BERGERON MARY (WID EDW W) h411 AHNAIP M
 BERGLUND BEROR A (CLARA) SAWYER MWW CORPN h526 WATER M
 BERGLUND CARL WATCHMAN MWW CORPN 1342 CHUTE M
 BERGLUND ROY WATCHMAN MWW CORPN 1342 CHUTE M
 BERGMAN ANNA EMP BERGSTROM PA CO 1563 CHESTNUT N
 BERGMAN AUGUSTA (WID HENRY) 1426 CAROLINE N
 BERGMAN HERMAN H (CAROLINE) EMP NEENAH PA CO h619 JACKSON N
 BERGMAN HILMA OPR WIS TEL CO 1619 JACKSON N
 BERGMANN WALTER (MARGARET) EMP O L BURR SHEET METAL WKS h612
 FIFTH M
 BERGSTROM ALICE (WID OF GEO O) VALLEY INN
 BERGSTROM DIEDRICH W JR (AGNES) V PRES BERGSTROM PA CO h157
 N PARK AV N
 BERGSTROM ELIZABETH J STUD 1157 N PARK AV N
 BERGSTROM JAMES W (GERTRUDE) PRES & MGR BERGSTROM MFG CO
 hNORTH SHORE WINNEBAGO LAKE, P O NEENAH
 BERGSTROM JOHN N (EVANGELINE) PRES BERGSTROM PA CO h165 NORTH
 PARK AV N
 BERGSTROM LOUIS (MARY C) h403 ISABELLA N
 BERGSTROM MFG CO, JAMES BERGSTROM PRES, WM F PORCH ACTING
 SECY MFR HOT AIR FURNACES & FITTINGS 619 MAIN N
 BERGSTROM NATHAN H (AGNES) SECY & TREAS BERGSTROM PA CO h561
 E WISCONSIN AV N
 BERGSTROM PAPER CO, J N BERGSTROM PRES, D W BERGSTROM V PRES
 N H BERGSTROM SECY & TREAS PAPER MFR 225 W WIS AV N
 BERGSTROM SARAH H (WID OF D W) h418 CHURCH N
 BERINGER CARL (MARGARET) WHSE MGR VALLEY PLUMBING & HEAT
 SUPPLY CO h Q-22 (ROUTE 1) N
 BERNDT ADOLPH (NORA) EMP STRANGE PA CO h363 NASSAU M
 BERNDT ALBERT C (IDA) EMP GILBERT PA CO h235 AHNAIP M
 BERNDT ALEXANDER F 1420 FIFTH N
 BERNDT ARTHUR EMP CITY OF N 1420 FIFTH N
 BERNDT FRANCES M 1 363 NASSAU M
 BERNDT MITCHELL 1420 FIFTH N

- BERRENS CORNELIUS J (EDNA) EMP MARATHON PM CO h821 TAYCO M
 BERRENS PETER J (MATILDA) MGR EAGLES CLUB h733 APPLETON M
 BERRO HAROLD J CASHIER M LIGHT & WATER DEPT h790 TAYCO M
 BERTRAM ROBERT EMP MARATHOM PM CO hSHORE ACRES R #1 M
 BESSEX BERT A (ANN) MGR KROGER GRO & BAKING CO h670 BAYVIEW
 AV N
 BESSEX JEANETTE M BKPR HOPFENSBERGER BROS INC r670 BAYVIEW AV N
 BEST REV JOHN (EDITH) MINISTER CONGREGATION CHURCH h412 BROAD M
 BEST JOHN TEACHER AT CHETAK WIS r412 BROAD M
 BETHE ERBIE H EMP MARATHON PM CO r306 ELM M
 BETHE NEVADA V STEN & OLK MARATHON PM CO r306 ELM M
 BETTMAN E A COTTAGE 803 LAKE PARK R #1 M
 BEVER MRS ELIZABETH 622 S COMMERCIAL N
 BEVERS ANTON(CECELIA ELEG K-C CORPN h345 THIRD M
 BEVERS PHYLLIS r345 THIRD M
 BEVERS ROBERT A r345 THIRD M
 BEVERS WM L (GRACE; THE CLOTHES SHOP) h804 NICOLET BLVD M
 BEVERS & SCHMALZ- THE CLOTHES SHOP -(WM L BEVERS HENRY W
 SCHMALZ) 184 MAIN M
 BEYER ALBERT A (ERNA D) EMP EDGEWATER PA CO h154 TYLER N
 BEYER ARTHUR W EMP STRANGE PA CO r111 LAWSON M
 BEYER AUGUSTA (WID OF AUG) h111 LAWSON M
 BEYER CHAS H (ADALA) EMP K-C CORPN h1009 NICOLET BLVD N
 BEYER FRED C EMP MARATHON PA M CO r111 LAWSON M
 BEYER FRED G (MARIE) FORMN TWIN CITY SCHOOL SUPPLY CO
 hPAYNE'S POINT AND 404 PINE N
 BEYER MARTIN L (DOROTHY) h151 MC KINLEY N
 BEYER WALTER G (AMANDA; BEYER ICE CO) h210 WASH AV N
 BIALKOWSKY HAROLD (ERNA) CHEMIST GILBERT PA CO h334 E DOTY AV N
 BIDWELL GERTRUDE PRIV SECY K-C CORPN h AP^T #3 DOTY APARTMENTS
 316 CLARK N
 BIDWELL MEAURETTA EMP K-C CORPN r APRTMENT #3 316 CLARK N
 BIGGS WM H (MARGARET) h 9 MAIN M
 BILLINGS A E (NELLIE hu-24 #4 (ROUTE 1 M)
 BILLINGS JOHN r639 HIGGINS AV N
 BILLINGTON ALVIN R (FLORENCE M) TRUCKING h910 HARRISON N
 BILLINGTON MRS IDA h521 ELM N
 BILLINGTON ROBERT O r910 HARRISON N
 BIRLING ALEX(HAMBERGER STAND AT WAVERLY BEACH) h U-25#13
 ROUTE 1 M
 BIRLING ANNA EMP STRANGE PA CO rU25#13 (ROUTE 1 M)
 BIRLING ANNABEL r V-25#11 (ROUTE 1 M)
 BIRLING EDWARD (ADELINE) h728 $\frac{1}{2}$ LINCOLN M
 BIRLING ELIZABETH B HSKPR JOHN SKALMOSKIE SR r816 PLANK RD M
 BIRLING GEORGE H (EVA) REWINDERMAN CENTRAL PA CO h760 PLANK RDM
 BIRLING GERHARDT (MARY) FARM U-25#13 (ROUTE 1) M
 BIRLING HENRY (MAITE) h V-25#11 (ROUTE 1) M
 BIRLING JOE SR (ELIZ) h V-25#9 (ROUTE 1) M
 BIRLING JOE JR (ROSE) EMP MWW CORPN hu-26#13 (ROUTE 1) M
 BIRLING JOHN G (BERTHA A) EMP STRANGE PAILO CO h725 JEFFERSON M
 BIRLING MARGARET r U-25#13 (ROUTE 1)M
 BIRLING MARIE MAID ROBT MCMILLAN rU25#13 (ROUTE 1) M

- BIRMINGHAM GEORGE (SARAH) h231 E WIS AV N
 BIRMINGHAM GEO E STA ATTENDANT S & W OIL CO r231 E WIS AV N
 BIRMINGHAM MERRIL (VIRGINIA)EMP GEO M DANKE CO h415½ PINE N
 BISEL CARRIE (WID RUDOLPH)SEAMSTRESS r237 FOURTH N
 BISEL CHESTER H GARDNER & CHAUF KIMBERLY STUART r237 FOURTH N
 BISEL R KENNETH (MALITTA A) ELECTN K-C CORPN h237 FOURTH N
 BISEL STANLEY H MCH TDR K-C CORPN r237 FOURTH N
 BISHOP FOREST W (EFFIE) h210 E FOREST AV N
 BISHOP HARRY M (ELIZ M) h126 E FRANKLIN AV N
 BISHOP HOMER U BKBDR BANTA PUB OO r210 E FOREST AV N
 BISHOP LORRAINE CLK E.R.A. r337 SECOND M
 BISHOP MARJORIE L DENTAL HYGENIST GREEN BAY r126 E FRANKLIN AV
 BISPING AUGUST (CATH) COM'L FISHER h18 BROAD M
 BISPING LAURA E EMP AUG BISPING r18 BROAD M
 BLAAS REINHOLD h235½ MAIN N
 BLACHER JOE (MAGDALENE)TAILOR h433 THIRD M
 BLACK THOMAS (ELIZ) h233 CHUTE M
 BLADER IDA PRIV SECY NEENAH PA CO h331½ E WISCONSIN AV N
 BLAHA JOHN J (ELSIE L) CHECKER MARATHON PM CO h952 HIGGINS AV N
 BLAHNIK FRANK J (MARY) BLKSMITH CITY GARAGE h214 MAIN N
 BLAIR ADOLPH L (MYRTLE I) h 201 S LAKE N
 BLAIR JAMES EMP GIBSON CO INC r232 MAIN M
 BLAIR PEARL r 120 PLUMMER AV (ROUTE 2 N)
 BLAIR THEO N (ELLA E) EMP C R MEYER CONST CO h120 PLUMMER AV
 ROUTE 2 N
 BLAJESKE ANTON (REGINA) EMP MARATHON PM CO h737½ SECOND M
 BLAJESKI JOHN F (ANNA) MLRT MARATHON PM CO h847 RACINE M
 BLAJESKI ROMAN r847 RACINE M
 BLANCHAR OTIS h500 W N WATER N
 BLANEY EDNA (WID OF ARTHUR) r235 SECOND N
 BLANEY EDW (JENNIE E) ENG SOO LINE h609 CHURCH N
 BLANEY GLADYS C. PRIV SECY NORTHWESTERN ELECTROTYPE CO r609
 CHURCH N
 BLANK ALBERT F (EMMA M) SHIP CLK STRANGE PA CO h220 FOURTH N
 BLANK ALBERT W (ALMA) HLPR HEWITT MCH CO h220 LAWSON M
 BLANK MRS ANNA h536 MAPLE N
 BLANK ARMIN W OHAUF GEO GILBERT r220 FOURTH N
 BLANK ARNOLD (LUCILLE I) h351 OAK M
 BLANK AUG (ELLA) EMP HARDWOOD PROD CORPN h739 HARRISON N
 BLANK BERNARD EA (ALVINA) EMP WEINKE BROS GRO h116 FIFTH N
 BLANK BERNARD F A (HAZEL) EMP NEENAH PA CO h737 MAPLE N
 BLANK CARL W r221 FOURTH N
 BLANK CHARLES COTTAGE 768 BAER'S BEACH N
 BLANK CHARLES F (HILDA) ENG CITY h232 S PARK AV N
 BLANK DOLORES r220 LAWSON M
 BLANK ED (LUCILLE) EMP NEENAH PA CO h620 ADAMS N
 BLANK EDW H (DELLA L) h148 LAKE N
 BLANK ELIZ H MCH OPR K-C CORPN r705 HEWITT N
 BLANK EMIL C (WILHEMINA) h611 HIGGINS AV N
 BLANK EMIL C (KATH) EMP HARDWOOD PROD CORPN h513 CHESTNUT N
 BLANK GEO H STUD r221 FOURTH N

- BLANK GORDON W R220 LAWSON M
 BLANK GUSTAV A (ALICE A; HOME GROCERY) h234 FOURTH N
 BLANK HELEN MAID GEO F CHRISTOPH I311 ELEVENTH N
 BLANK HELEN V REFRESHMENT STAND AT LAKE I232 S PARK AV N
 BLANK HERBERT W EMP DR R B ROGERS I220 FOURTH N
 BLANK HERMAN A h220 LAWSON M
 BLANK HERMAN C (HILDA K) EMP NEENAH PA CO h221 FOURTH N
 BLANK HOWARD G EMP NEENAH PA CO I221 FOURTH N
 BLANK JOHN C (LYDIA)EMP NEENAH PA CO h127 $\frac{1}{2}$ JACKSON N
 BLANK JULIUS A (CAROLINE A) PARCEL POST CLK h139 THIRD N
 BLANK MABLE P EMP K-C CORPN (LAKEVIEW) I536 MAPLE N
 BLANK MARIE M (WID EDWIN) EMP K-C CORPN I705 HEWITT N
 BLANK OSCAR C (MARIE E.) EMP HARDWOOD PROD CORPN h705 HEWITT N
 BLANK RAYBURN C I536 MAPLE N
 BLANK THEO (HILDA) EMP NEENAH PA CO h557 GROVE N
 BLANK VERA M SWIMMING INSTR I232 S PARK AV N
 BLANK WALTER (ELEANOR) EMP HARDWOOD PROD CORPN h 150 N LAKE N
 BLANK WILLIAM G (MARGT) EMP HARDWOOD PROD CORPN h519 CHESTNUT N
 BLANK WM L (LENORE) EMP GEO M DANKE CO h611 JACKSON N
 BLANK WM T (JOHANNA M) EMP NEENAH PA CO h635 HIGGINS AV N
 BLASING JOHN F (DOROTHY) SHIP CLK MARATHON PM CO h605 MILWAUKEE
 MENASHA
 BLECHL JOHN EMP MWW CORPN RES OSHKOSH
 BLEECKER LESLIE H (ESTHER) PRES VALLEY INN BUICK CO h423 EAST
 DOTY AV N
 BLENKER EDW J STUD I127 THIRD N
 BLENKER EMERY M PHOTOGRAPHEY MARATHON PM CO I127 THIRD N
 BLENKER JOHN (CHARLOTTE M) CONTRACTOR h127 THIRD N
 BLENKER MARGT EMP MARATHON PM CO I127 THIRD N
 BLENKER MARY (WID OF ADAM) I 426 THIRD N
 BLESSMAN FLORENCE R N I109 $\frac{1}{2}$ W WIS AV N
 BLISS ADELBERT C (FLORA) BARBER MIKE GUTZKA h818 SECOND M
 BLISS CARROLL (VIOLET) COOPER MWW CORPN h635 $\frac{1}{2}$ FIFTH M
 BLISS MERL (AUDREY) OFFICE WK MWWCORPN h818 SECOND M
 BLISS VERLE O (HARRIET) EMP WIS TISSUE MILLS h460 $\frac{1}{2}$ APPLETON M
 BLOB JOS P (GERTRUDE) EMP CHAS GAMBSKY CO h612 $\frac{1}{2}$ THIRD M
 BLOB WENZEL W (CORA) h405 FIFTH N
 BLOCH WILLIAM F (LYDIA) AGT NEW YORK LIFE INS CO h417 NINTH N
 BLOCK AMELIA I P-23 (ROUTE 1) N
 BLOCK EDMUND C STUD I528 OAK N
 BLOCK EDMUND F (ADELHEID) EMP BERGSTROM PA CO h528 OAK N
 BLOCK ERNEST W ELECTROTYPYER NW ELECTROTYPE CO h424 E COL AV N
 BLOCK FREDK J I232 FOURTH M
 BLOCK FREDK W STA ATTENDANT VALVOLINE SERV STA I422 EAST COL-
 UMBIAN AV N
 BLOCK HELEN G I422 E COLUMBIAN AV N
 BLOCK JOHN SR (EMMA) MOLDER NW ELECTROTYPE CO h232 FOURTH M
 BLOCK LEO L STUD I422 E COLUMBIAN AV N
 BLOCK LOUIS W (DAISY) EMP GILBERT PA CO h422 E COLUMBIAN AV N
 BLOCK MARIE (WID JOHN) I424 E COLUMBIAN AV N
 BLOCK MARIE EMP BERGSTROM PA CO I520 S COMMERCIAL N
 BLOCK MARIE P-23 (ROUTE 1) N

- BLOCK MARIE R DENTAL ASST DR L J MC CRARY I422 E COLUMBIAN AV N
 BLOCK MAX (BERTHA) h P-23 (ROUTE 1)N
 BLODGETT FRANK (MINNIE) h H-11 (ROUTE 3)N
 BLOHM ARTHUR E CLK WM KRUEGER CO I590 CHESTNUT N
 BLOHM AUGUST H h590 CHESTNUT N
 BLOHM DELDON STUD I563 CHESTNUT N
 BLOHM EDW F I849 HIGGINS AV N
 BLOHM ELDON STUD I563 CHESTNUT N
 BLOHM ELMER W I423 WASHINGTON AV N
 BLOHM FRED EMP OAK HILL CEMETERY I849 HIGGINS AV N
 BLOHM GEO L EMP BERGSTROM PA CO I580 CHESTNUT N
 BLOHM GEO W (ROSE) h580 CHESTNUT N
 BLOHM GERALDINE D MAID GEO STADTMILLER I423 WASHINGTON AV N
 BLOHM HENRY (SUSIE M) h849 HIGGINS AV N
 BLOHM HENRY A (ALTA) EMP BERGSTROM PA CO h563 CHESTNUT N
 BLOHM HERBERT H (CLARA) CHAUF FRANK B WHITING h590 CHESTNUT N
 BLOHM KATH STUD I563 CHESTNUT N
 BLOHM LOUISE R STEN HAROLD HANSEN AGCY I580 CHESTNUT N
 BLOHM MILTON F STA ATTENDANT VALLEY OIL CO I563 CHESTNUT N
 BLOHM VERNA M EMP K-C CORPN I580 CHESTNUT N
 BLOHM WALTER MCH OPR MARATHON PM CO I849 HIGGINS AV N
 BLOHM WM F (BERNICE) EMP NEENAH PA CO h423 WASHINGTON AV N
 BLOM LAWRENCE I (LOUISE H) TRK DRIVER A E SCHULTZ h321 MONROE
 NEENAH
 BLOOM CLARA A EDITOR-SECY-TREAS NEENAH PUB CO I328 E DOTY AV N
 BLOOM HOWARD E (VALERIA) TELOPR SOO LINE h308 VAN N
 BLOOM WM (ROSE) SLSMN J C JENNERJAHN OSHKOSH h614½ SECOND M
 BLOOMSTROM CHARLINE EMP BANTA PUB CO h838 FIRST M
 BLOOMSTROM GLADYS STEN GILBERT PA CO I838 FIRST M
 BLOOMSTROM HARRIET REG NURSE h838 FIRST M
 BLOUNT EVAN (DOROTHY) WAX MCH OPR MARATHON PM CO h417 NIV BLVD N
 BLOUNT HARVEY E (EDNA) SHIP DEPT MARATHON PM CO h237½ KAUKAUNA M
 KAUNA M
 BLOUNT LLOYD M WAX DEPT MARATHON PM CO I237½ KAUKAUNA M
 BLUE IRENE H NURSE h630 S LAKE N
 BOB'S PLACE (ROBERT ANDERSON) 427 SHERRY N
 BOBB JOHN (CLARA) SLSMN KELLEY PRESS h 237 KAUKAUNA M
 BODAH BENJ EMP MARATHON PM CO I239 BROAD M
 BODDEN ELEANOR R STUD I314 ELM M
 BODDEN MICHAEL P (MARIE) YD MGR W J DURHAM LBR CO h314 ELM M
 BODNER CLARENCE EMP BANTA PUB CO RES APPLETON WIS
 BODNER GEO E I1109 NICOLET BLVD N
 BODNER JOHN W EMP MWW CORPN I1109 NICOLET BLVD N
 BODNER MINNIE (WID OF JOHN) h1109 NICOLET BLVD N
 BODWAY CLARA M (WID OF MATHEW) h145 MC KINLEY N
 BODWAY EDW G I145 MC KINLEY N
 BODWAY RAYMOND J I145 MC KINLEY N
 BODWAY WM (ANN) h U-24½ (ROUTE 1)M
 BOEHM AMELIA CLK STILP & HEDBERG I609 THIRD M
 BOEHM ANNA (WID JOS) h427 MONROE N
 BOEHM ANTON J (EMMA) h609 THIRD M

- BOEHM CHARLES E (MAGGIE; KOEPEL & BOEHM) h347 WASHINGTON AV N
 BOEHM EDW EMP K-C CORPN r308 $\frac{1}{2}$ NAYMUT M
 BOEHM EDW J (HANSENA) REAL ESTATE DLR h611 HENRY N
 BOEHM ELIZ MAID J S SENSENBRENNER r90 BRIGHTON BEACH M
 BOEHM GEO E JR r.324 WASHINGTON AV N
 BOEHM GEO H (SIGNE) CARETAKER DAVIS ESTATE h324 WASHINGTON AVN
 BOEHM HARRY T (ETHEL) EMP HARDWOOD PROD CORPN h666 S PARK AV
 ROUTE 1 N
 BOEHM JOHN (HARRIET) h 204 REAR GARFIELD AV M
 BOEHM JOS J (BERTHA) EMP WIS CONTAINER CORPN h431 WINNECONNE AV
 NEENAH
 BOEHM LEO J (ROSE N) SUPT HARDWOOD PROD CORPN h111 WHITLOW N
 BOEHM LUCILE R BEAUTICIAN VALLEY INN BEAUTY SHOP r347 WASH AV N
 BOEHM MRS MARIE h308 $\frac{1}{2}$ NAYMUT M
 BOEHM MARY M (WID JOS) h424 $\frac{1}{2}$ THIRD N
 BOEHM MILTON H ASST MGR EMBASSY THEATRE r431 WINNECONNE AV N
 BOEHM PETER A EMP MARATHONPM CO r609 THIRD M
 BOEHM ROBT E (HULDA) PRINTER BANTA PUB CO h404 TAYCO M
 BOEHM STATE W r347 WASHINGTON AV N
 BOEHM VERNA A LIBRARIAN NEENAH LIB r431 WINNECONNE AV N
 BOEHNLEIN ALVIN (MARY) MCH TNR WHITING PA CO h308 TAYCO M
 BOEHNLEIN ANNA (WID OF WM) h300 FIRST M
 BOEHNLEIN CHAS (HATTIE) EMP GILBERT PA CO h308 SECOND M
 BOEHNLEIN HARVEY H(RUTH) PRES & MGR UNITED PA CORPN h420 EAST
 FOREST AV N
 BOEHNLEIN HENRY (FRANCES) EMP MWW CORPN h244 KAUKAUNA M
 BOELTER AUG J (ANNA) CLK DRAHEIM SPORT SHOP h202 W N WATER N
 BOELTER BURNHAM r210 GRUENWALD AV N
 BOELTER MRS DOROTHY r206 BRIEN N
 BOELTER ERNEST (PAULINE; TWIN CITY BICYCLE SHOP) h 1012
 HARRISON N
 BOELTER KENNETH r210 GRUENWALD AV N
 BOELTER LOYAL EMP K-C CORPN r202 W N WATER N
 BOELTER PAUL (MYRTLE) h210 GRUENWALD AV (ROUTE #2) N
 BOELTER MRS WILLIAM r332 CHUTE M
 BOETTCHER FERDINAND h250 THIRD N
 BOETTCHER HERBERT COTTAGE 516 AND 512 PLUMMERS HARBER N
 BOGAN JOSEPHINE EMP MUELLER'S RES APPLETON
 BOGAN MAY EMP OAKS CANDY SHOP RES 903 N OWAISSA AP
 BOHL CHAS MODERN SHOE STORE RES AP
 BOHLMAN ELMER A DECORATOR r563 OAK N
 BOHLMAN WM A (DORENA) DECORATOR h563 OAK N
 BOHSACK WYNN L (CRYSTAL) EMP DUTCH OVEN h133 $\frac{1}{2}$ N COM'L N
 BOHR CLEMENT A (GLADYS) PHARM ELWERS DRUG STORE h232 MILLER'S
 PLAT N
 BOICE ORLAND T (VELMA: ECONOMY SECOND HAND STORE) 202 W WIS AVN
 BOJARSKI ANTON r651 DE PERE M
 BOJARSKI EDW EMP MWW CORPN r667 DE PERE M
 BOJARSKI OLIVE DESK CLK BANTA PUB CO r651 DE PERE M
 BOJARSKI REGINA V WELFARE WORKER CITY OF M r421 THIRD M
 BOJARSKI STANLEY (DORA) FIREMAN STRANGE PA CO h651 DE PERE M
 BOJARSKI VERONICA (WID OF LOUIS) h421 THIRD M

- BOJARSKI WALTER (JULIA) EMP GILBERT PA CO h667 DE PERE M
 DOLDA B A (NELL; ARTCRAFT PRESS) h113½ MAIN M
 BOLDT ELLA EMP K-C CORPN RES AP
 BOLEY PAUL L PROOF DEPT BANTA PUB CO r338 ELM M
 BOLSTAD CHRIS FLAGMAN SOO LINE r244 N LAKE (ROUTE #3) N
 BONDOW EDNA r E-8 (ROUTE #2) N
 BONDOW ERNA r E-8 (ROUTE #2) N
 BONDOW JOHN SR H-10 (ROUTE #3) N
 BONDOW JOHN JR () E-8 (ROUTE #2) N
 BONDOW LOUIS (MINNIE) G-7 (ROUTE 3) N
 BONDOW WILBUR r E-8 (ROUTE 2) N
 BONESS CHARL F EMP DURHAM LBR CO r535 CONGRESS (ROUTE #1) N
 BONESS CHARLES F (ANNA M) BLACKSMITH BERGSTROM PA CO h535
 CONGRESS (ROUTE #1) N
 DONESS ELSIE H r311 TORREY N
 BONESS HELEN V EMP MARATHON PM CO r311 TORREY N
 BONESS HERMAN F (HENRIETTA L) MOLDER VALLEY IRON WKS h311
 TORREY N
 BONNETT JEROME A (ALICE) JANITOR LINCOLN SCH h312 DIVISION N
 BONNIN LAWRENCE W (RUTH J) MCH TNRD K-C CORPN h330 SIXTH N
 BOOTH ROBERT (IDA) MAIL CLK M P. O. h319 NAYMUT M
 BORCHART CARL (ANNA) F-7 (ROUTE #2) N
 BORCHART ETHEL rF-7 (ROUTE #2) N
 BORCHART OTTO (ANNA) hH-10 (ROUTE #3) N
 BORCHART RUDOLPH rF-7 (ROUTE #2) N
 BORCHART WALTER O (IRMA) h H-11 (ROUTE #3) N
 BORCHERT RAYMOND r 512 MAPLE N
 BORCHERT MRS AMELIE r O-17 (ROUTE 1) N
 BORCHERT ERWIN H (SUSSAN) SORTER FORMN BERGSTROM PA CO h338
 SMITH N
 BORCHERT LILLIAN rO-17 (ROUTE #1) N
 BORCHERT LOUIS hO-17 (ROUTE #1) N
 BORDEN WM H (GRACE) AGT METROPOLITAN INS CO h363 NAYMUT M
 BORDEN WM J (ALICE M) PROOFREADER BANTA PUB CO h504 HEWITT N
 BORELLO BERNARD (MARY) FIREMAN VALLEY INN h366 WINNEBAGO AV M
 BORELLO ERNEST EMP MARATHON PM CO r366 WINNEBAGO AV M
 DORELLO MARY EMP MARATHON PM CO r366 WINNEBAGO AV M
 BORELLO VALENTINE EMP MARATHON PM CO r366 WINNEBAGO AV M
 BORENZ ANDY W (MAE; BORENZ & KELLETT PALM GARDEN) h 119 MAIN M
 BORENZ MRS BARBARA (WID OF MATHEW) h704 PARIS M
 BORENZ FRANK P (LOUISE) PA MKR MARATHON PM CO h215 FIFTH N
 BORENZ GEO A r119 MAIN M
 BORENZ MARGT EMP BANTA PUB CO r119 MAIN M
 BORENZ MARIAN G STUD r708 PARIS M
 BORENZ PETER J (FLORA) SUPT WAX & PA MILL MARATHON PM CO h708
 PARIS M
 BORENZ RAYMOND (STELLA) SLSMN MARATHON PM CO h324 MAIN N
 BORENZ & KELLETT PALM GARDEN (ANDY W BORENZ RONALD KELLETT)
 359 CHUTE M
 BORESON ARTHUR M PIPEFITTER K-C CORPN r236 FIFTH N
 BORESON BERNICE J CLK BARNETT PHARMACY INC r236 FIFTH N

- BORESON EDW HOUSEMAN MRS HELEN K STUART I611 SHERRY N
 BORESON ELINE (WID OF OLE) h611 SHERRY N
 BORESON ELMER J (MARTHA) PRESSMAN N PRINT CO h236 FIFTH N
 BORESON HOWARD A (MILDRED) EMP K-C CORPN h604 S PARK AV N
 BORESON JOHN B (MARGT) MGR WESTERN UNION TEL CO h426 THIRD N
 BORESON WALTER E EMP K-C CORPN I236 FIFTH N
 BORGENSEN SVEN ARTIST MARATHON PM CO I232 KAUKAUNA M
 BORGMANN LAWRENCE C (EMMA) MECH K-C CORPN h418 TWELFTH N
 BORK ADOLPH EMP NORTH SHORE GOLF CLUB I Z-29½11 (ROUTE 1) M
 BORK ALBERT (ELLA) hC-2 (ROUTE 2) N
 BORK GRANT O (RUDY O) CHEMIST GEO M DANKE CO h605 MAPLE N
 BOROSKY FRANK PAINTER I357 THIRD M
 BORRESON ANNA M INSPECTOR K-C CORPN I714 MAIN N
 BORRESON ELSIE OFC WORK K-C CORPN I142 E N WATER N
 BORRESON OLGA B MCH OPR K-C CORPN I714 MAIN N
 BORRESON OTTO (MARIE A) h714 MAIN N
 BORSCHA HARRY EMP MARATHON PM CO I383 NAYMUT M
 BORSCHA ROMAN C EMP MWW CORPN I383 NAYMUT M
 BORSCH ALICE I W-25½12 (ROUTE #1) M
 BORSCH ARTHUR I W-25½12 (ROUTE #1) M
 BORSCH ELGAR I W-25½12 (ROUTE #1) M
 BORSCH FRANK (ELLA) h W-25½12 (ROUTE #1) M
 BOSCH EARL L (EMMA) EMP K-C CORPN h677 OAK N
 BOSMA MILDRED E MAID LEO SCHUBART I616 E FOREST AV N
 BOUDREAU MRS META CLK MENASHA DRUG CO I421 BROAD M
 BOUDWIN GEO I234 CHUTE M
 BOURESSA MRS DELIA I245 E FRANKLIN AV N
 BOURESSA FRANK EMP K-C CORPN I245 E FRANKLIN AV N
 BOURESSA LYDIA E DIRECTOR VISITING NURSES ASSN I245 EAST
 FRANKLIN AV N
 BOURGOIS LEONARD P (ANNA J) MACH MWW CORPN h534 CONGRESS (R#1) N
 BOUSHLEY CHAS B (ANN) PIPE FTR K-C CORPN h401 W N WATER N
 BOUSHLEY FRANK EMP EDGEWATER PA CO I108 MADISON M
 BOUSHLEY GEO (MARY) SWEEPER CITY OF N h103 N LAKE N
 BOUSHLEY HARRY (ROSE M) h225 GRUENWALD AV (ROUTE #2) N
 BOUSHLEY MICHAEL J I103 N LAKE N
 BOUSHLEY RAYMOND EMP J STONE I103 N LAKE N
 DOWE MRS LEONA ASST COOK THEDA CLARK HOSPITAL I303 LINCOLN N
 DOWERS ALLEN (GERTRUDE) TRK DRIVER WHEELER TRANS CO h344½
 SECOND N
 DOWERS HERMAN (CLARA) h144½ RIVER M
 DOWLES DAVID (MARY; QUALITY WELDING SHOP) U-24½25 (ROUTE 1) M
 BOY'S BRIGADE ASSN S FRANK SHATTUCK PRES, LEO O SCHUBART SECY
 211 S COMMERCIAL N
 BOYCE AGNES (WID OF DENNIS) h824½ FIRST M
 BOYCE ALICE K h828 FIRST M
 BOYCE CELIA PRIN BUTTE DES MORTS SCHOOL h563 TAYCO M
 BOYCE CHAS (FIFTH WARD TAVERN) I600½ BROAD M
 BOYCE CHAS I140 RIVER M
 BOYCE CHAS E (THERESA) EMP MARATHON P M CO h824 FIRST M
 BOYCE DANL EMP MARATHON PM CO I528 BROAD M
 BOYCE EMMETT C (MARIE) EMP GILBERT PA CO h632½ THIRD M

- BOYCE JOHN h828 FIRST M
 BOYCE JOHN r144 RIVER M
 BOYCE JOSEPHINE OBSERVER WIS TEL CO AP r563 TAYCO M
 BOYCE LEONA CLK H J TUCHSCHERER & SON r731 FIRST M
 BOYCE PATK r563 TAYCO M
 BOYLE MARY ELIZ TCHR r346 AHNAIP M
 DRAATZ LOUISE COOK GEO BANTA JR r350 PARK M
 BRADARICH JOHN R-20 (ROUTE #1) N
 BRADISH ALLEN J r117 W DOTY AV N
 BRADISH JAY H (JOSEPHINE B) COOK COOK & BROWN LIME CO BOAT
 h117 W DOTY AV N
 BRADISH RAYMOND A MCH TDR K-C CORPN r117 W DOTY AV N
 DRADKE HARLOW J (AGNES) MLRT MARATHON PM CO h344 WASH AV N
 DRADKE LEORMAN J EMP MARATHON PM CO r344 WASHINGTON AV N
 DRADLEY HELEN M STEN WIS CONTAINER CORPN r110 OLIVE N
 BRADLEY ORVILLE W (LENORE) TEL OPR SOO LINE h110 OLIVE N
 BRADY BEATRICE r214 HIGH N
 BRADY CLAUDE EMP K-C CORPN r214 HIGH N
 BRADY JOHN EMP STRANGE PA CO r424 WATER M
 BRADY THOS W h214 HIGH N
 BRAEMER EDW J (MARTHA) CARETAKER HIGH SCH ATH FIELD h310 ELM N
 BRAEMER MILDRED M r310 ELM N
 BRAKOD AMELIA (WID OF JOHN) r825 BROAD M
 BRAKOD THELMA EMP K-C CORPN r825 BROAD M
 BRAKOP SPENCER r388 NASSAU M
 BRAMER CHAS rE-8 (ROUTE 2) N
 BRAMER EDW rE-8 (ROUTE #2) N
 BRAMER FRED (MARTHA) h E-8 (ROUTE 2) N
 BRAMER HERMAN r E-8 (ROUTE #2) N
 BRANCH JOHN ENG HOTEL MENASHA r DO
 BRANCH STEVE rR-20 (ROUTE #1) N
 BRAND HAROLD M (MARY) SHIP CLK MARATHON PM CO h320 CENTER N
 BRANDHERM FRANCIS R (HELEN E) EMP OFO BANTA PUB CO h813 8TH M
 BRANDOW EMMA h332 WASHINGTON AV N
 BRANDOW GEO r643 SECOND M
 BRANDOW JAS r332 WASHINGTON AV N
 BRANDSMARK MRS MARIE L PRIN N WASH SCHOOL r316 ADAMS N
 BRANDT ALFRED (JEANETTE) h V-24#1 (ROUTE #1) M
 BRANTMEIER ANDREW (MARGT) TRACK BOSS WIS TISSUE MILLS h785
 RACINE M
 BRANTMEIER CATH r785 RACINE M
 BRANTMEIER LEO A r315 GRANDVIEW AV M
 BRANTMEIER LEONARD C (ETHELYN) FIREMAN GILBERT PA CO h771
 APPLETON ROAD M
 BRANTMEIER SYLVESTER D r315 GRANDVIEW AV M
 BRANTMEIER THOS T (AGNES B) EMP CITY OF M h315 GRANDVIEW AV M
 BRANTMEIER URBAN G (FLORENCE) TRUCKER PANKRATZ FUEL & ICE CO
 h 135 KAUKAUNA M
 BRASKI JACOB (ANNIE) r825 THIRD M
 BRATZ ALBERT (JULIA) EMP MEYER BURSTEIN & SONS hU-25#19 (R#1) M
 BRATZ BERTHA MAID MRS W A BROOKS r347 NAYMUT M
 BRATZ JOHN (AMELIA) h806 MAIN N

BRATZ LUCILLE EMP MILL SUPPLY CO R U-25*19 (ROUTE *1) M
 BRATZ LUELLE R U-25*19 (ROUTE *1) M
 BRAUN ANTON A (ANNA) MECH STRANGE PC CO h728 FIRST M
 BRAUN BEN EMP CO RELIEF WORK T646 FIRST M
 BRAUN ETHEL M EMP K-C CORPN T636 BROAD M
 BRAUN HENRY (ELLA) EMP NEENAH PA CO h836 BROAD M
 BRAUN JOHN EMP GILBERT PA CO T646 FIRST M
 BRAUN JOS (MARGT) T646 FIRST M
 BRAUN PETER EMP GILBERT PA CO T646 FIRST M
 BRAUNPHILIP (MARIE) EMP BERGSTROM PA CO h409 E WISCONSIN AV N
 BRAUN ROBT W (JEAN M) ELECTN KIEL & WERNER ELEC CO h503 W N

WATER N

BRAUTIGAN LORRAINE EMP K-C CORPN RES AP
 BRAYMAN DOROTHY E T 610 WINNECONNE AV N
 BRAZEAU PAUL F (NORMA) EMP OFC K-C CORPN h616 HENRY N
 BRAZELTON MAY (WID OF EUG) T413 PINE N
 BREAKER ALVINA (WID OF WM) h113 HIGH N
 BREAKER ARNOLD (ALICE) EMP NEENAH PA CO h424½ ELEVENTH N
 BREAKER ARNOLD M (ELEANOR) EMP TRI CITY NASH CO h314½ BOND N
 BREAKER CARL (QUEENIE) LAB ASST K-C CORPN h308 OAK N
 BREAKER CHAS (BERTHA) h J-9 (ROUTE *3) N
 BREAKER EDW (CLARA) EMP NEENAH PA CO h856 RICKERS BAY (R*1) N
 BREAKER ELMER H (HELEN A) EMP NEENAH PA CO h426 CAROLINE N
 BREAKER HARRY (ELIZ) EMP HARDWOOD PROD CORPN h111 VAN N
 BREAKER IDA (WID RUDOLPH) h308 OAK N
 BREAKER MARSHALL W (EDNA) EMP MARATHON PM CO h234½ SECOND N
 BREAKER REUBEN (NORA) h D-8 (ROUTE *2) N
 BREAKER ROSE EMP JERSILD KNITTING CO T113 HIGH N
 BREAKER WALTER A (ANGELINE E) EMP K C CORPN h1206 MAIN (R*2) N
 BRENDENDICK ALBERT H (EVELINE) EMP HARDWOOD PROD CORPN h443

E COLUMBIAN AV N

BRENDENDICK ARTHUR (ELLA) h N-17 (ROUTE 1) N
 BRENDENDICK MRS AUGUSTA T433 S COMMERCIAL N
 BRENDENDICK CLARENCE (RUTH) TCHR N HIGH SCH h504 OAK N
 BRENDENDICK ESTHER ORDER CLK BERGSTROM PA CO T504 OAK N
 BRENDENDICK HELEN T M-17 (ROUTE 1) N
 BRENDENDICK OTTO A (ANNA) TRUCK DRIVER STRANGE PA CO h504 OAK N
 BRENDENDICK WALTER H (LOLETA) SHIP CLK MARATHON PM CO h468 TAYCO M
 BRENING LOUIS O (CLARA) OILER K-C CORPN h231 MARTEN N
 BREER FRED W (HATTIE) h522 FAIRVIEW AV (ROUTE 1) N
 BREINIG HARRY (VIRGINIA; INGLA TERRA) T-24 *16 (ROUTE *1) M
 BREHM ELIZ) SLSLDY SCHLINTS BROS CO T641 SIXTH M
 BREHM FRANK J (MARY) PA MAN GILBERT PA CO h741 SIXTH M
 BREHM MARCELLA CLK SCHLINTZ BROS CO T741 SIXTH M
 BREHM MARGT T741 SIXTH M
 BREHM MARY CLK SCHLINTZ BROS CO T741 SIXTH M
 BREHM RAYMOND GARDNER DONALD TURNER T741 SIXTH M
 BREI DOROTHY EMP K-C CORPN T413 THIRD N
 BREITREITER FRED J h228 FOURTH N
 BREITREITER GRACE TCHR DETROIT SCH T136 FOURTH N
 BREITREITER GUST F (ANNA B) TRK DRIVER JOHNSON BROS h 136
 FOURTH N

- BREITREITER SPENCER B EMP NEENAH PA CO R136 FOURTH N
 BREITRICK KARL H R Q-20 (ROUTE #1) N
 BREITUNG CATH EMP K-C CORPN R118½ OLIVE N
 BREITUNG DORA L (WID OF HENRY) h110½ OLIVE N
 BREITUNG FRANK B (ELIZ M) JANITOR K-C CORPN h213 THIRD N
 BREITUNG GEO F R110½ OLIVE N
 BREITUNG RUTH E BKPR STRANGE PAIL CO: R116½ OLIVE N
 BREMER GLADYS H R220 WATER M
 BRENDT MRS MINNA R117 VAN N
 BRENNAN ANNA B TOHR NICOLET SCH R402 RACINE M
 BRETHAUER DAVID JR (ROSAMARIE) h921 SECOND M
 BRETHAUER DAVID D SR (EVA) h921 SECOND M
 BRETHAUER FRANK EMP GILBERT PA CO R21 SECOND M
 BRETHAUER JOS B (TILLIE) FORMN GILBERT PA CO h551 MANITOWOC M
 BRETHAUER WM H (ROSE) h909 FIRST M
 BREYER LOMAGEAN R1010 PAYNE'S POINT N
 BREYLINGER GEO I EMP BADGER TAVERN R312 E FOREST AV N
 BREYLINGER GWENDOLYN L EMP OFC MARATHON PM CO R312 E FOREST AV N
 BREYLINGER IVAN G (HELEN; BADGER TAVERN) h312 E FOREST AV N
 BREZINSKI ANTON M (LOUISE) CHAUF MRS D W BERGSTROM h389 DIENERS PLAT (ROUTE #1) N
 BREZINSKI CLARENCE PRINTER BANTA PUB CO R769 RACINE M
 BREZINSKI MARTIN R653 RACINE M
 BRICH DELLA EM OFC MARATHON PM CO R920 FIRST M
 BRICH GRACE EMP BANTA PUB CO R920 FIRST M
 BRICH HENRY L (MAYME) EMP MARATHON PM CO h920 FIRST M
 BRICH ISABELLE CLK F W WOOLWORTH CO R920 FIRST M
 BRIEN CATH (WID OF CHAS) h610 ISABELLA N
 BRIEN EARL C EMP HARDWOOD PROD CORPN h304 WINNECONNE AV N
 BRIEN HURON C (MARY) ENG K-C CORPN h610 ISABELLA N
 BRIGGS ARTHUR F BUTLER DONALD C SHEPARD R824 E FOREST AV N
 BRIGGS ED MACH WHITMORE MACH & FOUNDRY CO RES OSHKOSH
 BRIGGS EMMA (WID OF CHAS) R 203 NIC BLVD N
 BRIGHT CHAS G (RUTH E) STAFF SUPT K-C CORPN h609 MILWAUKEE M
 BRIGHTMAN FLOYD (EDNA) FARMER h F-6 (ROUTE #2) N
 BRILL ISADORE (LILLIAN) hN-17 (ROUTE #1) N
 BRIN THEATRE (WISCONSIN AMUSEMENT ENTERPRISES MILWAUKEE) I MAIN M
 BRITTON MRS OLENE (OLENE'S SHOP) h125 E WISCONSIN A V N
 BROAD ST GARAGE (MRS ANDREW BORENZ AND WM C KREIG) 540 BROAD M
 BROADWAY TAVERN (ANTHONY J GOSZ) 546 BROAD M
 BROAS ESTHER F R546 CONGRESS (ROUTE #1) N
 BROAS FRANK F (JOSEPHINE J) NIGHT WATCHMAN KIMLARK RUG CORPN h546 CONGRESS (ROUTE #1) N
 BROAS WALTER A (HYACINTH R) EMP MARATHON PM CO h516 STONE AV N
 BROCKMAN JOHN hJ-10 (ROUTE 3) N
 BRODZINSKI AMBROSE MCH TNR MARATHON PM CO R846 THIRD M
 BRODZINSKI ANDREW (MARCELLETTE; RIVERVIEW TAVERN) h705½ THIRD M
 BRODZINSKI EDITH MAID THEDA CLARK HOSPITAL R838 THIRD M
 BRODZINSKI EDMUND R838 THIRD M
 BRODZINSKI EDNA MAID THEDA CLARK HOSPITAL R303 LINCOLN N
 BRODZINSKI FRANK (MARGT) EMP CITY OF M h846 THIRD M

- BRODZINSKI JOHN EMP MARATHON PM CO I838 THIRD M
 BRODZINSKI JOS (APOLONIA) h838 THIRD M
 BRODZINSKI JOS JR CLK WM SYLWANOWICZ I838 THIRD M
 BRODZINSKI LEONARD (BERNICE) MCH TNR MARATHON PM cch705 THIRDM
 BRODZINSKI MARTHA I838 THIRD M
 BRODZINSKI VALERIA EMP MWW CORPN I838 THIRD M
 BROEREN CORRINNE SLSDY THE JANDREY CO I121 E FRANKLIN AV N
 BROEREN FRANK L (ALICE) EMP OFC MARATHON PM CO h319 AHNAIP M
 BROKAW BETH STUD 507 E WISCONSIN AV N
 BROKAW NORMAN E (THEODORA) h507 E WISCONSIN AV N
 BROKAW NORMAN E STUD I507 E WISCONSIN AV N
 BRONSDON FRED S (JUNE) SLSMN SUPER MOTOR SERV CO h690 ADELLA
 BEACH ROUTE I N
 BROOKS ALVIN A (ETHEL) h554 FAIRVIEW AV (ROUTE #1) N
 BROOKS CHARLOTTE EMP MENASHA MILLS SUPPLY CO I526 FAIRVIEW AV
 (ROUTE #1) N
 BROOKS CLYDE F I526 FAIRVIEW AV N
 BROOKS DOROTHY TCHR HIGHLAND PARK ILL I347 NAYMUT M
 BROOKS HENRY I343 CHUTE M
 BROOKS JOHN A (ELLA) EMP NEENAH PA CO h543 MAPLE N
 BROOKS MABEL (WID W A) h347 NAYMUT M
 BROOKS ROBT P (EVA MARIE) MGR WIS TEL CO h321 TWELFTH N
 BROUGHTON A E (LOUISE; BROUGHTON SYSTEMS FOR PAPER MILLS) I VAL-
 LEY INN N
 BROUGHTON CARL L EMP K-C CORPN I459 S COMMERCIAL N
 BROWN ANITA L EMP WIS TISSUE MILLS I616 POLONIA M
 BROWN ARNOLD G DEL'YMAN BECK BROS I339 AHNAIP M
 BROWN ARTHUR L STUD I212 E DOTY AV N
 BROWN AUG (AMELIA) h121 UNION N
 BROWN C HARVEY I332 FOURTH N (APT #2)
 BROWN CATH (WID OF WM) I125 ELLEN N
 BROWN CHAS H (BROWN APTS) h332 FOURTH APT #2 N
 BROWN CLINTON H (HORNKOHL & BROWN) I610 WINNECONNE AV N
 BROWN DANL K (NELL) V PRES & MGR NEENAH PA CO h547 E WIS AV N
 BROWN DOROTHY F I616 POLONIA M
 BROWN DOROTHY N STUD I547 E WISCONSIN AV N
 BROWN EARL R (LENA M) SUPT BERGSTROM PA CO h115 E FOREST AV N
 BROWNE DW J (ELLA) EMP WIS TISSUE MILLS h616 POLONIA M
 BROWN EMIL E (ELIZ) EMP MWW CORPN h339 AHNAIP M
 BROWN ESTELLE CLK HOWE CO I115 E FOREST AV N
 BROWN ETHEL A I317 NIC BLVD N
 BROWN ETHEL J I208½ W N WATER N
 BROWN GEO h117 OAK N
 BROWN GERTRUDE (WID OF RUSSELL) EMP OFFICE BANTA PUB CO h111
 EAST FOREST AV N
 BROWN GORDON K STUD I547 E WIS AV N
 BROWN HAROLD EMP BERGSTROM PA CO I115 E FOREST AV N
 BROWN HARRY IM-15 (ROUTE #2) N
 BROWN HARRY M (JACOBENE; HARRY M BROWN AGCY) TREAS AMERICAN RED
 CROSS h212 E DOTY AV N
 BROWN HARRY AGENCY (HARRY M BROWN) GEN'L INS ERA BLD 116 SOUTH
 COMMERCIAL N

- BROWN HELEN EMP BANTA PUB CO I339 AHNAIP M
 BROWN INEZ TOHR GILLINGHAM SCH IM-15 (ROUTE #2) N
 BROWN LEO BAKER NEENAH BKG CO RES KAUKAUNA WIS
 BROWN MARCELLA (WID OF MARTIN J) STEN BANTA PUB CO h723 RACINE M
 BROWN MARGT E STUD I547 E WIS AV N
 BROWN MARY (WID OF JOHN) h419 SHERRY N, COTTAGE 548 PLUMMER'S
 HARBOR N
 BROWN MAY EMP HELEN & ELIZ BABCOCK I537 E WIS AV N
 BROWN MINNA (WID OF WM) I339 NINTH N
 BROWN R A (ESTHER) h 419 SHERRY N, COTTAGE 548 PLUMMER'S
 HARBOR
 BROWN RELL A ELLEN STUD I212 E DOTY AV N
 BROWN ROBT C (MABEL) V PRES & TREAS SCHOOL STAT CORPN AND
 SLSMN K-C CORPN h317 NIC BLVD N
 BROWN RUDOLPH A (ESTHER) h421 SHERRY N
 BROWN W G CHM OF BOARD NATL MFRS BANK I VALLEY INN N
 BROWN WM E I616 POLONIA M
 BROWNSON T RAY (THELMA) EMP BERGSTROM PA CO h309 WINNECONNE AV N
 BRUEHL ANTON (GRACE) PRES MENASHA BLDG SUPPLY CO h424 SECOND M
 BRUEHL DAISY (WID OF EMERY) SECY MENASHA BLDG SUPPLY CO h432
 BROAD M COTTAGE 605 THE WILLOWS M
 BRUEHL ELIZ I424 SECOND M
 BRUEHL GENEVIEVE E MAID MILTON REMMEL I328 TWILFTH N
 BRUEHL GRETCHEN M STUD LAWRENCE COL I432 BROAD M
 BRUEHL JOS A (ZULA) V PRES MENASHA BLDG SUPPLY CO h516 SECONDM
 BRUEHL NORMAN A STUD I516 SECOND M
 BRUEHL RICH D E STUD I313 FIRST M
 BRUEHL RICHARD R (ROSINA) CARP CONTR h313 FIRST M
 BUEHNER CARL H EMP SOO LINE FGT DEPOT I134 HARRISON N
 BRUENNING NORA OFC MARATHON PM CO I633 TAYCO M
 BRUHN HENRY I1-12 (ROUTE #2) N
 BRUKHARDT AUGUSTA EMP E H NICHOLSON I 602 S PARK AV N
 BRUKHARDT HENRY G h618½ MAIN N
 BRUNCKHORST DR FRANK O (AMELIA) PHYS I21 N COMMERCIAL N h
 219½ E WISCONSIN AV N
 BRUNKE JANE STUD NURSE THEDA CLARK HOSP I NURSES HOME N
 BRUNN ARNOLD C (MARIE) TRK DRIVER GEO M DANKE CO h316 ABBY AV M
 BRUNN MRS CHAS EMP NEENAH PA CO I205 MATHEWSON M
 BRUSCH NEIL EMP K-C CORPN RES AP
 BRUSEWITZ C H h318 TWELFTH N
 BRUSH CARRIE D (WID EDWIN A) h128½ W WIS AV N
 BRUSH JOHN S DRAFTSMAN K-C CORPN I202 CHURCH N
 BRUSINS ALBERT EMP MWW CORPN RES OSHKOSH
 BRYAN H JANE EMP OFFICE MARATHON PM CO I204 AHNAIP M
 BRYAN MARSHALL R (MATHILDA) TRAV FGT SOLR UNION PACIFIC RY
 h204 AHNAIP M
 BRYAN ROBT A STUD I204 AHNAIP M
 BRZYCKI ANDREW (JULIA) EMP BEATERS STRANGE PA CO h537 FIFTH M
 BRZYCKI ANTON EMP MWW CORPN I430 SIXTH M
 BRZYCKI EDW J EMP MWW CORPN I430 SIXTH M
 BRZYCKI HELEN C I430 SIXTH M

- BRZYCKI JOS (ANNETE) EMP BERGSTROM PA CO h430 SIXTH M
 BRZYCKI STANLEY (VICTORIA) GUM & GLUE MKR GILBERT PA CO h728
 DE PERE M
 BUBLITZ FRANK A (ELLA) OS MKR GILBERT PA CO h348 FIRST M
 BUBLITZ GEO A (EMMA) EMP BANTA PUB CO h344 FIRST M
 BUBLITZ GEO (EMMA) h156 BRIGHTON BEACH M
 BUBLITZ LOUIS A (AGNES) EMP MARATHON PM CO h117 FIRST M
 BUBLITZ MARCUS A (LORETTA) PRINTER VALLEY PRESS h117½ FIRST M
 BUBOLTZ WM F (ANNA) CARP h415 NAYMUT M
 BUCHANAN BEVERLY r706 TAYCO M
 BUCHANAN DARRELL J (CATH) MAKEUP MAN NEENAH PUB CO h405 CONGRESS
 NEENAH
 BUCHANAN EDW L (MATTYE) PA MKR STR,NGE PA CO h706 TAYCO M
 BUCHANAN EDW L ASST MCH TDR r706 TAYCO M EMP STRANGE PA CO
 BUCHANAN LORRAINE r706 TAYCO M
 BUCHANAN MARCIA r706 TAYCO M
 BUCHANAN ROLLAND J (NELLIE) TEAMSTER MWW CORPN h309 LINCOLN N
 BUCHANAN RUSSELL r309 L' INCLIN N
 BUCHANAN WM RES AP, COTTAGE 761 UTOWANNA BEACH M
 BUCHBERGER CARRIE MAID STUART THOMPSON r111 N PARK AV N
 BUCK BLANCHE TCHR HISTORY N HIGH SCH r238 E FRANKLIN AV N
 BUCK CHAS T (LYDIA E) FILER MWW CORPN h609 SEVENTH M
 BUCK HOWARD P (MARY) h308 E WISCONSIN AV N
 BUCKLOUISE D TCHR FOND DU LAC r207 W FOREST AV N
 BUCKLEY DANL F (NORA H) INS AGT 126 W DOTY AV N
 BUCKLEY HAZEL M OFC GIRL DR H F BEGLINGER r126 W DOTY AV N
 BUCKLEY WM D CLK KROGER GRO & BKG CO r126 W DOTY AV N
 BUDNEY FRANK J (LUCY) h413 FIRST M
 BUDWEISER ANTON F (ELEANOR) PRINTER CENTRAL PA CO h430 HIGH N
 BUELOW JOHN H (LYDIA) FORMN MWW CORPN h403 ELM M
 BUENGER LOUIS W (EMMA) EMP NEENAH FOUNDRY CO h1011 HENRY N
 BUETTNER FRANK BAKER DUTCH OVEN RES 308 W BREWSTER AP
 BUHNER CARL CLK SOO LINE r134 HARRISON N
 BUKOFSKI LAURA MAID A F KOSER r306½ N COMMERCIAL N
 BUKOWSKI EDW J (CLISTI) EMP GILBERT PA CO h782 LONDON M
 BUKOWSKI ERNEST (ANNA) EMP WIS TISSUE MILLS h315 SIXTH M
 BUKSYK ELMER CLK MWW CORPN r833 SIXTH M
 BUKSYK MARY MRS EMP NEENAH PA CO h833 SIXTH M
 BUKSYK NORMAN EMP MWW CORPN r833 SIXTH M
 BUKSYK WM EMP CHAS GAMBKY CO r833 SIXTH M
 BULLARD CHARLOTTE (WID OF HARRY E) h404 FIRST M COTTAGES
 257 AND 259 WAVERLY BEACH M
 BUMAN HENRY (ANNA) hg-5 (ROUTE 33) N
 BUNDA JOHN L (MILDRED) ELECTROTYPYER MARATHON PM CO h200 FOURTH
 MENASHA
 BUNDA JOS E (LEONE) MCH TNRD WIS TISSUE MILLS h204 SUNSET COURT
 MENASHA
 BUNGALOW THE (BERT ROUSE) BARBER SHOP 313 N COMMERCIAL N
 BUNGALOW CYCLE SHOP (JOS F GAZECKI) 408½ RACINE M
 BUNKER ALLEN J r324 SECOND N
 BUNKER CECILLE I r324 SECOND N

BUNKER CLARENCE J CLK A J ULRICH R324 SECOND N
 BUNKER CLYDE J (MARGT) EMP GILBERT PA CO h423 TENTH N
 BUNKER DEWEY T (ELLIE M) MCH OPR MARATHON PM CO h714 S LAKE N
 BUNKER DOROTHY M CLK IDEAL BAKERY R324 SECOND N
 BUNKER JERRY (LOUISE M) JANITOR STRANGE PA CO h324 SECOND N
 BUNTROCK ARTHUR A (PAULA) h306 DIENER'S PLAT N
 BUNYEA CLIFFORD EMP MWW CORPN RES AP
 BURCHARD DOROTHY R P-22 (ROUTE 1) N
 BURCHARD ERNEST (ALMA) h P-22 (ROUTE 1) N
 BURCHARD LILLIAN (WID OF ALEX) h647 DE PERE M
 BURCHARD VIOLA ASST BKPR THE JANDREY CO R647 DE PERE M
 BURCHARDT ERNIE EMP K-C CORPN R.ROUTE 1 N
 BURGHARDT CLEMENCE R514 DE PERE M
 BURGHARDT PETER (MARY) JANITOR ST MARY'S SCH h514 DE PERE M
 BURKE ANNA R R115 KAUKAUNA M
 BURKE CATH M R115 KAUKAUNA M
 BURKE ELIZ F R115 KAUKAUNA M
 BURKEL DELORIS R400 MAIN N
 BURKEL NICK J (ALMA; NEENAH HOTEL; NICK'S BEER GARDEN) h400
 MAIN N
 BURMEISTER GILBERT J (BEATRICE) EMP K-C CORPN h217½ E DOTY AV N
 BURNETT WORDEN E (EDITH) MCH OPR WIS CONTAINER CORPN h650
 MANITOWOC M
 BURNHAM EMMA (WID OF SANFORD) h224 SMITH N
 BURNS WM EMP VALLEY IRON WKS AP h273 WAVERLY BEACH M
 BURNSIDE GEO H R305 CAROLINE N
 BURNSIDE IDA M (WID OF W) h305 CAROLINE N
 BURNSIDE WM C R305 CAROLINE N
 BURR ANNA (WID OF HENRY) h211½ MAIN N
 BURR CLARENCE BACK TNRD BERGSTROM PA CO R429 HIGH N
 BURR DORA M STEN K-C CORPN R429 HIGH N
 BURR EDW G (BELLE ELIZ) EMP INTER CITY OIL COHT-24#10 (R#1) M
 BURR HARRY L (GRACE) EMP MARATHON PM CO h433 HIGH N
 BURR HELEN STEN K-C CORPN R117 HARRISON N
 BURR JOHN (MINERVA) COTTAGE 678 ADELLA BEACH RES OSHKOSH
 BURR JOHN C (LUCILLE) EMP MARATHON PM CO h365 EIGHTH M
 BURR MRS LENA HSKPR ORRIN JOHNSON h429 HIGH N
 BURR MARY (WID JOHN) h117 HARRISON N
 BURR O L (VEDA; O L BURR SHEET METAL WKS) h320 ABBY AV N
 BURR O L SHEET METAL WKS (O L BURR) 214 MAIN M
 BURR RALPH (LUCILLE) EMP K-C CORPN h111½ VAN N
 BURR ROY J (BLANCHE) PIPEFITTER MWW CORPN h335 FIRST N
 BURR RUDOLPH H (FRANCES) EMP K-C CORPN h324 ABBY AV N
 BURR SYLVIA R429 HIGH N
 BURR MRS VINA HSKPR R M REIDHAUSER 205 DIVISION N
 BURR WILBUR F (MARY C) h327 DIVISION N
 BURR WILLIAM R 401 N COMMERCIAL N
 BURR WILMA CLK A & P TEA CO R459 HIGH N
 BURROUGHS FRANK ACCT K-C CORPN R421½ SECOND M
 BURROUGHS ROSE (WID FRANK) h421½ SECOND M
 BURROWS FLOSSIE EMP K-C CORPN R320 HARRISON N
 BURROWS MARION L (ROSE) h320 HARRISON N

- BURSELL GERALD (FERRIS) BR MGR MILWAUKEE JOURNAL h 341
CLEVELAND M
- BURSTEIN ABE G (EMILY; MEYER BURSTEIN & SONS; V PRES & TREAS
SHINEEN PRODUCTS CORPN h104 CENTER N
- BURSTEIN HARRY S (DOROTHY; BADGER PROD CORPN; MEYER BURSTEIN &
SONS h111 S PARK AV N
- BURSTEIN JOS D (LOTTIE; MEYER BURSTEIN & SONS; PRES SHINEEN
PRODUCTS CORPN h591 E WIS AV N
- BURSTEIN MEYER & SONS(JD, A G, H S, AND N E BURSTEIN) 132
E WISCONSIN AV N MFRS WASTE
- BURSTEIN MYRTLE STUD r591 E WIS AV N
- BURSTEIN NATHAN E (MEYER BURSTEIN & SONS; SECY SHINEEN PRODUCTS
h105 WINNECONNE AV N
- BURSTEIN SARAH (WID MEYER) h 105 WINNECONNE AV N
- BURSTER OTTO MGR DEEP ROCK OIL CORPN TWIN CITY SERVICE AND DE
PERE ST STATION h1021 N DREW AP
- BURT'S CANDY SHOP & RESTAURANT (WILLIAM BURTSUKLIS) 106 W WIS
AVE N
- BURT JESS (CORINNE) EMP MWW CORPN h411½ WALNUT M
- BURT ROY E (FRANCES) MARATHON PM CO h912 SEVENTH M
- BURTON VERONICA M EMP MARATHON PM CO r513 SEVENTH M
- BURTS CHAS L r411½ HEWITT N
- BURTS EARL F (MARGT R) EMP MARATHON PM CO h411 HEWITT N
- BURTS RAY (ESTHER) EMP NEENAH PA CO h121½ W FRANKLIN AV N
- BURTSUKLIS NICK (EVRIKLEIA) CANDY MKR BURT'S CANDY SHOP & REST
h537 OAK N
- BURTSUKLIS WILLIAM(BURTS CANDY SHOP & REST) r537 OAK N
- BUSCH ADELINE r237 FOURTH M
- BUSCH MRS JULIA (WID HENRY) h 237 FOURTH M
- BUSCH LAURA MAID DONALD TURNER r LAKE ROAD END NIC BLVD M
- BUSCHEY WALTER J (PHYLLIS) EMP MARATHON PM CO h114 CENTER N
- BUSER DENVER h 0-16 (ROUTE #1) N
- BUSER EDW r N-16 (ROUTE #1) N
- BUSER MARTHA (WID GEO; HUNTER'S INN) h125 W COLUMBIAN AV N
- BUSER MARTIN (BERTHA) FARMER h662 WINNECONNE AV N
- BUSER MRS RETTA h N-16 (ROUTE #1) N
- BUSH CHAS (PEARL) FORMN MWW CORPN h467 MILWAUKEE M
- BUSHEY MRS HAZEL EMP E R A r305 CAROLINE N
- BUSINESS SERVICE INC PRES O B PRATT SECY & TREAS GEO W PYOTT
JR NEENAH-MENASHA CREDIT BUREAU AND LETTER SHOP 104 N
COMMERCIAL N
- BUSS ARNOLD H (EMMA) 832 SEVENTH M EMP STRANGE PA CO
- BUSS AUG (ANNA E) CARP MAX KUCHENBECKER h188 DENNHARDT AV
(ROUTE #2) N
- BUSS DOROTHY C r 415 PINE M
- BUSS EDW EMP GILBERT PA CO r415 PINE M
- BUSS ELMER E r188 DENNHARDT AV (ROUTE #2) N
- BUSS ELSIE (WID OF HENRY) h317 THIRD M
- BUSS JOHN (CAROLINE) hp-19 (ROUTE #2) N
- BUSS MILDRED E SORTER GILBERT PA CO r415 PINE M
- BUSS OTTO R (MABEL) WASHER ENG GILBERT PA CO h415 PINE M
- BUSS RICHARD (LILLIAN) FARMER ht-25#2 (ROUTE #1) M

- BUSS WM H R188 DENNHARDT AV (ROUTE #2) N
 BUSSIAN ANNA OPR COMFORT BEAUTY SHOP I625 OAK N
 BUSSIAN AUG H (BERTHA) EMP NEENAH PA CO h625 OAK N
 BUSSIAN ELLA r 245 N LAKE (ROUTE #3) N
 BUSSIAN ELLA A CLK WICHMANN FURN AP I625 OAK N
 BUSSIAN ESTHER MCH OPR K-C CORPN I245 N LAKE (ROUTE #3) N
 BUSSIAN HERMAN EMP HARDWOOD PROD CORPN h245 N LAKE (ROUTE #3) N
 BUSSIAN WM F (MARIE) CARP ED SCHULTZ h571 OAK N
 BUSTRIAN HERMAN M h392 NAYMUT M
 BUSTRIAN LYLE r392 NAYMUT M
 BUSTRIEN ARTHUR r1-12 (ROUTE #2) N
 BUSTRIEN FRANK r 1-12 (ROUTE #2) N
 BUSTRIEN HENRY r 1-12 (ROUTE #2) N
 BUSTRIEN OTTO r 1-12 (ROUTE #2) N
 BUSTRIEN MRS WM .. h 1-12 (ROUTE #2) N
 BUTELEFSKI BEN r540 THIRD M
 BUTELEFSKI HARRY r540 THIRD M
 BUTELEFSKI JOE (ANNIE) FLAGMAN SOO LINE h540 THIRD M
 BUTELEFSKI JOHN GIL PA CO r540 THIRD M
 BUTELEFSKI MARTHA r540 THIRD M
 BUTELEFSKI RAYMOND STUD r540 THIRD M
 BUTH OIL CO SERVICE STA(BUTH OIL CO AP) 528 WINNECONNE AV N
 BUTLER "DEAN" COOK KURBSTOR ISLAND HOTEL 401 N COM'L N
 BUTLER JOSIE (WID OF VAL) r 247 THIRD N
 BUTLER ORLIE V MECH GEAR DAIRY CO h247 THIRD N
 BUTTE DES MORTS SCHOOL 665 TAYCO M
 BUTTERFIELD GERALD L (ADELIA) EMP K-C CORPN h567 E DOTY AV N
 BUTTERISH STEVE (LOUISE) h 511 E WINNECONNE AV N
 BUTTERWORTH FRED (GENIE; BUTTERWORTH PRINT SHOP) h239 CHUTE M
 BUTTERWORTH PRINT SHOP (FRED BUTTERWORTH) 239 CHUTE M
 BUXTON CLYDE (ELEANOR) MECH TRI CITY NASH CO h212 S LAKE N
 BUXTON ETHEL EMP NEENAH PRINT CO r116 MAIN N
 BUXTON FRANCIS S (ELINOR) EMP MARATHONPM CO h313 $\frac{1}{2}$ THIRD M
 BUXTON RICKE (WID OF CHAS) h106 MAIN N
 BUZANOWSKI ANTON F (AMELIA) EMP MARATHON PM CO h536 FIFTH M
 BUZANOWSKI ANTON JR r 536 FIFTH M
 BUZANOWSKI JOS BAR TENDER GUS JACOBS TAVERN r536 FIFTH M
 BUZANOWSKI SYLVESTER r536 FIFTH M
 BYLOW E JEANETTE OFFICE ASST WIS PAPER GROUP r118 WASH AV N
 BYLOW JOHN O EMP K-C CORPN r118 WASHINGTON AV N
 BYLOW PETER J (ANNA) MAIL CARRIER h118 WASHINGTON AV N
 BYRHOLDT MRS DELLA r313 LINCOLN N
 CAESAR GEO EMP INT WIRE WKS RES AP
 CAHILL DR F M (ELIZ) h 692 ADELLA BEACH N
 CALDER BLANCHE M BKPR FIRST NATL BANK N r420 SIXTH N
 CALDER JAMES JANITOR NICOLET SCH r407 NASSAU M
 CALDER JULIA (WID OF JOHN) h420 SIXTH N
 CALDER NATHAN A (DOROTHY) ATHLETIC DIRECTOR M SCHOOLS h609
 BROAD M
 CALDER MRS RUTH r307 $\frac{1}{2}$ N COMMERCIAL N
 CALDER THOS A (MARGT) ELECTRTYPIST MARATHON PM CO h407 NASSAU M

- CALDERON MYCELIA RC-2 (ROUTE #2) N
 CALDWELL ALEX J (ELVA) ASST FIELD MGR E R A h652 S PARK AV N
 CALLAHAN HARRIETT TCHR MC KINLEY SCH ON R#1 P-23 (R#1) N
 CALLAHAN P L (HARRIETT h APT #6 BRIN BLDG I MAIN M
 CALLEAS FRED (MARY) h228 SECOND N
 CALLMAN EVELYN WAITRESS FOUNTAIN GRILL I537 SECOND M
 CAMERON GEO H AGT N W MUTUAL LIFE INS CO RES AP
 CAMPBELL ARTHUR A (MARY) MGR MANHATTAN RUBBER MFG coh 618
 NICOLET BLVD M
 CAMPBELL'S DOLLAR STORE BRANCH OF OSHKOSH TESS F LISBETH, MGR
 110 N COMMERCIAL N
 CAMPBELL DONALD (BEATRICE) EMP INT WIRE WKS h400½ SECOND M
 CAMPBELL MRS EMMA h109 E WISCONSIN AV N
 CAMPBELL MRS FLORENCE I117½ E N WATER N
 CAMPBELL HOWARD COTTAGE 221 AND 223 WAVERLY BEACH M
 CAMPBELL HOWARD M (ESTELLE) REWINDER MARATHON PM CO h406 WASH-
 INGTON AV N
 CAMPBELL KENNETH (NADINE; KEN'S QUICK DELIVERY) h500 SOUTH
 COMMERCIAL N
 CAMPBELL STELLA (WID OF MERRILL) CLK E R A h500 S COM'L N
 CAMPBELL WM S (LILLIAN) MAYOR AND SPECIAL DEPUTY COMMISSIONER
 NEENAH ST BANK h579 OAK N
 CANAVAN DR J P (ESTELE) PHYS & SURGEON 119 E WIS AV h 711 E
 FOREST AV N
 CANFIELD HOWARD M (ISABELLA) MGR MENASHA PRINTING INK CO h300½
 NICOLET BLVD M
 CANNON CLEO J (MABEL) BKPR & CASHIER ARMOUR CREAMERIES h205
 E DOTY AV N COTTAGE 1010 PAYNE'S POINT N
 CANNON H G (ILA) GENERAL STORE h H-12 (ROUTE #2) N
 CANNON JOHN CHEESE INSPR I309 SHERRY N
 CANNON S D MGR ARMOUR CREAMERIES RES DALE WIS
 CAPELLE RICHARD F (LUCILLE) FLAGMAN SOO LINE h508½ TAYCO M
 CAREY LYNON (BEATRICE) U-24#7 (ROUTE #1) M
 CARY MAURICE J (BERNICE) h R-20 (ROUTE #1) N EMP MAR P M CO
 CAREY ORVILLE SCIENCE TCHR N HIGH SCH RES 818 E MINOR AP
 CARLETON MARK C EMP MARATHON PM CO h110 OAKWOOD BEACH
 CARLEY DOROTHY E r749 S COMMERCIAL N
 CARLEY ROBT W (LILLIAN) h749 S COM'L N
 CARLEY WM h121½ MAIN M
 CARLIN EDW C (SARAH) h650 S PARK AV N
 CARLISLE RUTH HOME ECONOMICS TCHR N HIGH SCH I114½ N COM'L N
 CARLSON GLENACE TCHR ROOSEVELT SCH I216 N COM'L N
 CARLSON HATTIE (WID G A) r243 FOURTH N
 CARLSON RAYMOND J (CORA M) POLICEMAN h243 FOURTH N
 CARLTON CLUB DOUGLAS BARNETT PRES, OWEN SENSENBRENNER V PRES,
 DAVID LENZ SECY, MILLARD ELLINGER TREAS, 201½ W WIS AV N
 CAROL ERNA MAID MAX LEVY I714 HEWITT N
 CARON LOUIS EMP BERGSTROM PA CO I531 ELM N
 CARON PETER (DELLA A) BACK TENDER BERGSTROM PA CO h510 LINCOLN N
 CARR JAMES FORMN GILBERT PA CO I342 CHUTE M
 CARR JAS H FORMN GILBERT PA CO I341 AHNAIP M

- GARRICK KENNETH E (ALICE) STATE OIL INSPR h631 TAYCO M
 CARRIE LEAH EMP DODGE CAFE r111½ W WIS AV N
 CARRIER A VIRGINIA STUD r605 MILWAUKEE M
 CARRIER MRS AGNES h605 MILWAUKEE M
 CARRIER ARTHUR RAYMOND EMP MARATHON PM CO r605 MILWAUKEE M
 CARRIER DOROTHY M OFC WK MONTGOMERY WARD & CO r605 MILWAUKEE M
 CARTER ELIZ % F J SENSENBRENNER RES NORTH SHORE, P O NEENAH
 CARTER FREDERIC (MARY) GARDNER F J SENSENBRENNER NORTH SHORE
 P O NEENAH
 CARTWRIGHT ALBERT E (ELLA) SLSMN GEO A LOESCHER & SON h 311
 RAILROAD M
 CARTWRIGHT BERNICE A EMP K-C CORPN r311 RAILROAD M
 CASH WAY STORES LEO SUESS MGR 228 MAIN M
 CASH WAY STORES G E JASTER MGR 111 N COM'L N
 CASPER AMOS EMP NEENAH PA CO r314 E COLUMBIAN AV N
 CASPER LAWRENCE J (GENERAL AUTO SERVICE) RES E MC KINLEY AP
 CASPER PETER FLAGMAN C & NW AND C M ST P & P RYS r305 CHUTE M
 CASS C EVERTON (MARIE) EMP BANTA PUB CO h301 CHUTE M
 CASSIDY MRS AGNES rd-5 (ROUTE #3) N
 CASTELLION CHANDLER (CHRISTENA) HORTONVILLE, SUMMER h920 PAYNE'S
 POINT N
 CASPERSON ANN (WID OF CLIFFORD) r160 RIVER M
 CASPERSON ANN r212 SECOND N
 CASPERSON CHAS N (EMMA) PA MKR GILBERT PA CO h621 THIRD M
 CASPERSON EDW (MARCELLA) MONOTYPE OPR BANTA PUB CO h736 FOURTH M
 CASPERSON ESTELLE OPR WIS TEL CO r143 FOURTH N
 CASPERSON FLORENCE N EMP GILBERT PA CO r621 THIRD M
 CASPERSON GEO U (JESSIE B) PA MKR K-C CORPN h 121 FOURTH N
 CASPERSON HAROLD (FRANCES) EMP MARATHON PM CO h224½ KAUKAUNA M
 CASPERSON HARVEY r224 THIRD N
 CASPERSON MARGT h206 SECOND N
 CASPERSON MARTHA (WID OF OLE C) h143 FOURTH N
 CASPERSON WALTER COTTAGE 388 DIENER'S PLAT N
 CASPERSON WALTER F (IDA) EMP MWW CORPN h240 THIRD N
 CENTRAL BRASS FOUNDRY (A M SCHNETZER J W HEWITT) 450 SANFORD M
 CENTRAL PAPER COMPANY GEO BANTA SR PRES W K GERBRICK SECY & MGR
 PAPER CONVERTERS 622 MANITOWOC M
 CEPELIK MARTIN (VICTORIA) EMP CITY OF M h797 RACINE M
 CHADEK FRANK J (TILLIE) CONTRACTOR h227 E DOTY AV N
 CHADEK GEO E (ANN) EMP GILBERT PA CO h208 FOURTH M
 CHADEK JOHN (MYRTLE) PA MKR GILBERT PA CO h197 FOURTH M
 CHADEK JOS F (FLORENCE) CARP FRANK CHADEK h201 FOURTH M
 CHAFEE HUGH r275 WAVERLY BEACH M
 CHAFEE LETITIA (WID G D) h275 WAVERLY BEACH M
 CHAFEE NANCY r275 WAVERLY BEACH M
 CHAGANOS GEO E (GERTRUDE) h304 SMITH N
 CHAGANOS JOHN E (INGLA TERRA INN) T-24 #16 h 304 SMITH N
 CHALK WM E (MALINDA) EMP MARATHON PM CO h213 LAWSON M
 CHAMBERLAIN MRS CORDELLA r21 MAIN M
 CHAMBERLAIN JOE (CLARA) J C'S LUNCH h21 MAIN M
 CHAMBERLEIN PERCY COTTAGE 923 SHORE ACRES RES KAUKAUNA WIS

- CAMPAGNE GEO E (EMMA) EMP GILBERT PA CO h310 $\frac{1}{2}$ LINCOLN N
 CHANDLER DWIGHT EMP MOWRY SMITH I735 APPLETON ROAD M
 CHANDLER FRANK K (RUTH) EMP WILL MITCHELL H DAVIS POINT S-20 (R~~XI~~ N)
 CHANDLER PHYLLIS I735 APPLETON ROAD M
 CHANDLER ROY C (RUTH) INS AGT & CITY ASSESSOR h735 APPLETON
 ROAD M
 CHAPIN EDNA (WID OF C E) h520 WATER M
 CHAPITIS W J LATIN TCHR M HIGH SCH I404 BROAD M
 CHAPLEAU GILBERT (SARAH) SECY WIS TISSUE MILLS h414 WINNEBAGO
 AVENUE MENASHA
 CHAPLEAU JOHANNA (WID OF JOS) I349 FIRST M
 CHAPLEAU WM H (ANNA) FORMN WIS TISSUE MILLS h417 SECOND M
 CHAPMAN GEO (GRACE) EMP MARATHON PM CO h653 $\frac{1}{2}$ MANITOWOC M
 CHARNESKY ANNA (WID OF RANK) h637 THIRD M
 CHARNESKY VIOLA MOH OPR JERSILD KNIT CO I637 THIRD M
 CHAUDIER A OPR BRIN THEATRE RES AP
 CHENEY EARL E PRINTER I112 AUSTIN AV N
 CHENEY EDW R (STELLA E) EMP CITY h112 AUSTIN AV N
 CHESLOCK ELEANOR MAID A E MC MAHON I804 RACINE M
 CHESLOCK FRANCES COUNTER MARATHON PM CO h620 $\frac{1}{2}$ SIXTH M
 CHESLOCK GEO (LUCY) EMP THE ECHO TAVERN h716 SECOND M
 CHESLOCK HARRY I620 $\frac{1}{2}$ SIXTH M
 CHESLOCK HARRY M (CLARA) EMP BERGSTROM PA CO h1025 HENRY N
 CHESLOCK JOHN (IDA) EMP MWW CORPN h804 RACINE M
 CHESLOCK JOHN JR STUD I804 RACINE M
 CHESLOCK MILDRED EMP NEENAH PA CO I804 RACINE M
 CHESLOCK RAYMOND E CLK PETERSON GROCERY I1025 HENRY N
 CHESLOCK TOM J (MARY) h320 THIRD M
 CHICAGO THE (EDW HUNT) 800 WINNECONNE AV N
 CHICAGO MILWAUKE ST PAUL & PACIFIC RY W O ALLEN AGT FGT AND
 PASS DEPOT 615 RACINE M AND FGT DEPOT 323 W FOREST AV N
 CHICAGO & NORTHWESTERN RY CO CHAS T SUND AGENT, R V LUTHER
 CHIEF CLK, DELLA RADDATZ CASHIER FGT DEPOT 501 N COM'L
 N; PASS DEPOT 120 CLYBOURN N
 CHILSON ERMA V EMP J K POST I1115 HEWITT N
 CHOYNASKI GEO V TOY DESIGNER MWW CORPN I304 TORREY N
 CHRIST VIOLA EMP FRED ZEH IJ-11 (ROUTE ~~3~~) N
 CHRISTENSEN ALF M (LENA) EMP NEENAH PA CO h502 WALNUT N
 CHRISTENSEN ALICE (WID OF PETER) h A-2 (ROUTE ~~2~~) N
 CHRISTENSEN ALICE I A-2 (ROUTE ~~2~~) N
 CHRISTENSEN ALVIN J (MARGT) MOH OPR MARATHON PM CO h434 THIRD M
 CHRISTENSEN MRS ANNA I K-12 (ROUTE ~~2~~) N
 CHRISTENSEN CARL (BELLE) h A-2 (ROUTE ~~2~~) N
 CHRISTENSEN CARL (CLARA) DIRECTOR VOCATIONAL SCHOOL & PRIN
 EVENING SCHOOL h425 WINNECONNE AV N
 CHRISTENSEN CARL C NIGHT WATCHMAN M BURSTEIN & SONS I311 UNION
 NEENAH
 CHRISTENSEN CHRIS A (FRANCES) V PRES LIEBER LBR & MILLWORK CO
 PAINTER h162 E N WATER N
 CHRISTENSEN CORA EMP NEENAH PAPER CO I607 SHERRY N
 CHRISTENSEN DOLORES M EMP OFFICE BANTA PUB CO I434 THIRD M
 CHRISTENSEN DONALD L BKPR OK LBR & FUEL CO I113 W FRANKLIN AV N

- CHRISTENSEN DOROTHY M STEN LIEBER LBR & MILLWORK CO I162 E N
WATER N
- CHRISTENSEN EARL (ELENE) h602 S PARK AV N
- CHRISTENSEN EDWDELYMN MEADOWVIEW DAIRY I320 SECOND M
- CHRISTENSEN ELMER r A-2 (ROUTE #2) N
- CHRISTENSEN ELMER W (DOROTHY) CLK GEAR DAIRY CO h222 LAKE M
- CHRISTENSEN EMMA P SMSTRS JERSILD KNIT CO I320 CAROLINE N
- CHRISTENSEN HARRY (LAURA) UNDERTAKER SORENSEN & SON h545 S
COMMERCIAL N
- CHRISTENSEN HARVEY (KATH) BARTENDER THE BALCONY TAVERN h235
GRUENWALD AV (ROUTE #2) N
- CHRISTENSEN JOHANNA (WID LARS) I320 CAROLINE N
- CHRISTENSEN LENA (WID ELMER) I320 CAROLINE N
- CHRISTENSEN LEONA G MCH OPR MARATHON PM CO I113 W FRANKLIN AV N
- CHRISTENSEN M LAURINE SLSLDY TRIXIE h320 CAROLINE N
- CHRISTENSEN MABLE r607 SHERRY N
- CHRISTENSEN MARS P (TILLIE) EMP NEENAH PA CO h607 SHERRY N
- CHRISTENSEN MARTIN r A-2 (ROUTE #2) N
- CHRISTENSEN PALMER r A-2 (ROUTE #2) N
- CHRISTENSEN PETER (ELIZ) WATCHMAN MWW CORPN h124 ABBY AV N
- CHRISTENSEN WALTER EMP MENASHA PRINTING INK CO I320 SECOND M
- CHRISTENSEN WM (CLARA E) BLACKSMITH HEWITT MOH CO h113 W
FRANKLIN AV N
- CHRISTENSEN WM (EDITH) EMP MARATHON PM CO h320 SECOND M
- CHRISTENSEN WM C STUD r425 WINNECONNE AV N
- CHRISTENSON CHRIST I312 SMITH N
- CHRISTENSON LOUIS P EMP BERGSTROM PA CO I312 SMITH N
- CHRISTENSON MINNIE (WID OF SAM) h312 SMITH N
- CHRISTIAN MR & MRS h M-13 (ROUTE #2) N
- CHRISTIAN ARTHUR r M-16 (ROUTE #2) N
- CHRISTIAN CHAS r518 ELM N
- CHRISTIAN EDW (GRACE) h O-13 (ROUTE #2) N
- CHRISTIAN FRANK (ELSIE) h O-13 (ROUTE #2) N
- CHRISTIAN FRED h O-13 (ROUTE 2) N
- CHRISTIAN HENRY J (LEOLA) PA MKR K-C CORPN h1111 HEWITT N
- CHRISTIAN HERMAN r M-16 (ROUTE #2) N
- CHRISTIAN JOHN A EMP HARDWOOD PROD CORPN h305 SHERRY N
- CHRISTIAN OTTO r M-16 (ROUTE #2) N
- CHRISTIAN PAUL (CHARLOTTE) h O-14 (ROUTE #2) N
- CHRISTIAN ROBT r O-13 (ROUTE #2) N
- CHRISTIAN WALTER r M-16 (ROUTE #2) N
- CHRISTIAN WM (EMMA) h M-16 (ROUTE #2) N
- CHRISTIAN WM J (CECELIA) EMP K-CORPN h211 GRUENWALD AV (ROUTE
#2) NEENAH
- CHRISTIANSEN NELS PAINTER h161 DENNHARDT AV (ROUTE #2) N
- CHRISTIANSON ALDEN H r427 ADAMS N
- CHRISTIANSON AUGUSTA (WID GEO) h427 ADAMS N
- CHRISTIANSON BLANCHE L I244 THIRD N
- CHRISTIANSON CLARENCE (ALMA) h F-5 (ROUTE 3) N
- CHRISTIANSON DELLA r B-2 (ROUTE #2) N
- CHRISTIANSON EARL r B-2 (ROUTE #2) N

- CHRISTIANSON ELAINE STUD NURSE THEDA CLARK HOSP I NURSES' HOME
 CHRISTIANSON ELSIE r B-2 (ROUTE #2) N
 CHRISTIANSON HELIDA STUD NURSE THEDA CLARK HOSP I NURSES' HOME N
 CHRISTIANSON JULIUS O (HELGA) SECY-TREAS LIEBER LBR & MILLWORK
 CO h244 THIRD N
 CHRISTIANSON J O COTTAGE 308 DIENER'S PLAT N
 CHRISTIANSON LOREN r B-2 (ROUTE #2) N
 CHRISTIANSON MELVIN (GERGINA) h B-2 (ROUTE #2) N
 CHRISTIANSON OSCAR M (MARIE) CAR FORMN SOO LINE h217 UNION N
 CHRISTIANSON VANDA E STUD r244 THIRD N
 CHRISTIE MARGT h 405 $\frac{1}{2}$ E WIS AV N
 CHRISTOFFERSEN FREDERICKA (WID OF MICHAEL) r538 FIRST M
 CHRISTOFFERSEN JOHN W EMP GILBERT PA CO r408 NINTH N
 CHRISTOFFERSEN PETER (MARIE) h408 NINTH N
 CHRISTOFFERSEN AL T (MARGT) BLACKSMITH MWW CORPN h612 FIRST M
 CHRISTOFFERSON DOROTHY V STEN MWW CORPN r612 FIRST M
 CHRISTOFFERSON EMIL H (CHRISTINE) CONTR CARP h408 SIXTH N
 CHRISTOFFERSON HELEN M r408 SIXTH N
 CHRISTOFFERSON HELEN V STEN MWW CORPN r612 FIRST M
 CHRISTOFFERSON HOWARD E PHARM ECONOMY DRUG STORE r408 SIXTH N
 CHRISTOFFERSON RUTH B FILE CLK K-C CORPN r612 FIRST M
 CHRISTOFFERSON WM (MABLE) DIE MKR MARATHON PM CO h133 FIFTH N
 CHRISTOPH GEO h124 E COLUMBIAN AV N
 CHRISTOPH GEO COTTAGE 536 PLUMMER'S PLAT N
 CHRISTOPH GEO F (LOUISE; DUTCH OVEN h311 ELEVENTH N
 CHRISTOPH H EDW (OLGA G) SECY & MGR O K LBR & FUEL CO h1202
 HEWITT N
 CHRISTOPH HAROLD C (HILDEGARD E) SLSMN GIBSON CO INC h311
 ISABELLA N
 CHRISTOPHER ALGAT O V PRES GEO L MADSON CO r208 TYLER N
 CHRISTOPHER CARL TAILOR GEO L MADSON CO r208 TYLER N
 CHRISTOPHER MARTIN A (CARMEN; AUTO ELECTRIC CO) h324 W FOREST AV N
 CHUDACOFF HENRY (ZOE P; NEENAH CASH STORE) h210 W DOTY AV N
 CHUDACOFF M L (HANNAH; NEENAH CASH STORE) h200 $\frac{1}{2}$ MAIN N
 CHUDACOFF WM (NEENAH CASH STORE) r200 $\frac{1}{2}$ MAIN N
 CHUDACOFF WM I (TILLIE; CHUDACOFF GROCERY) h514 KEYES M
 CHUDACOFF GROCERY (WM CHUDACOFF) W J VANDERHYDEN MGR MENASHA
 STORE 182 MAIN M
 CISKE ALBERT EMP STRANGE PA CO r305 CHUTE M
 CISKE BROS (THE PALACE BILLIARD HALL; FRANK J AND GERALD L)
 BILLIARD HALL AT 207 MAIN M
 CISKE CECELIA C EMP K-C CORPN r204 CHUTE M
 CISKE CLEMENS J (ESTHER) EMP WIS TISSUE MILLS h309 THIRD M
 CISKE EDMUND A EMP WALTER BROS BREWING CO r204 CHUTE M
 CISKE FRANK J (LYDIA; PALACE BILLIARD HALL) h651 $\frac{1}{2}$ DE PERE M
 CISKE GERALD (LEONA; PALACE BILLIARD HALL) h536 $\frac{1}{2}$ FIFTH M
 CISKE GERTRUDE R STUD r204 CHUTE M
 CISKE ISABELLE M EMP K-C CORPN r204 CHUTE M
 CISKE JOHN (CHRISTINA) EMP STRANGE PA CO h305 CHUTE M
 CISKE LAWRENCE A (ELIZ) BTR ENG STRANGE PA CO r204 CHUTE M
 CISKE MARIE C EMP K-C CORPN r204 CHUTE M
 CITIES SERVICE CO EDW W ESSLER MGR FILL STA 101 N LAKE N

- CITIES SERVICE STATION #1 R W SCHLEGEL MGR 569 RACINE M
 CITY MEAT MARKET (JACOB GAERTNER) 124 W WISCONSIN AV N
 CLANCY ELEANOR R EMP K-C CORPN R315 CENTER N
 CLANCY FRANK T (MINNIE) EMP K-C CORPN h315 CENTER N
 CLANCY RUTH STUD R315 CENTER N
 CLAPPER MRS VIOLA COOK NEENAH BOWLING ALLEYS R121 W FRANKLIN
 AVENUE NEENAH
 CLARK ALVA A (ROSE) TRUCKING h108 IRENE N
 CLARK ARCHIE (BLANCH) MCH TENDER MARATHON PM CO h96 S LAKE N
 CLARK'S AUTO PAINT SHOP (FRANK CLARK) 411 APPLETON M
 CLARK BARNEY L EMP K-C CORPN R100 PARK M
 CLARK BENJ (VIOLA) h G-5 (ROUTE #3) N
 CLARK CHAS B (JESSIE) PRES FOX RIVER PA CO h617 E WIS AV N
 CLARK DAVID C EMP EDGEWATER PA CO R500 SECOND M
 CLARK EMIL A R100 PARK M
 CLARK FRANK C (SOPHIE; CLARK'S AUTO PAINT SHOP) h409 APPLETON M M
 CLARK FRANK W (ELSIE) EMP MARATHON PM CO h829 MILWAUKEE M
 CLARK GRACE A R221 SECOND N
 CLARK MRS HELEN R309 CLARK N
 CLARK HUGH S DRAYMAN h221 SECOND N
 CLARK JAS P EMP BERGSTROM PA CO R108 MADISON M
 CLARK JENNIE M R140 FOURTH N
 CLARK JOAN R617 E WIS AV N
 CLARK JOHN A EMP EDGEWATER PA CO R108 MADISON M
 CLARK JOHN D JR STUD R100 PARK M
 CLARK JOHN G (ANNA F) GARDNER E E HASKIN h100 PARK M
 CLARK LAWRENCE J (HELEN) EMP MARATHON PM CO h226 BROAD M
 CLARK LEON EMP MARATHON PM CO R108 MADISON M
 CLARK OTTO E (LORRAINE E) ENG GILBERT PA CO h208 FOURTH N
 CLARK PETER (MARY) EMP MARATHON PM CO h821 SECOND M
 CLARK SAM (LYDIA) BARBER VALLEY INN BARBER SHOP h418¹/₂ SHERRY N
 CLARK SUSAN B EMP K-C CORPN R100 PARK M
 CLARKSON CATH EMP OFFICE THEDA CLARK HOSPITAL R464 S COM'L N
 CLARKSON ELLA (WID OF CHAS) h464 S COM'L N
 CLAUSEN A W (EDITH) PRES FULGAN PAINT CO MAIL CARRIER h U-26¹/₂
 (ROUTE 1) M
 CLAUSEN LENA (WID OF CARL) h206¹/₂ W WIS AV N
 CLAUSEN PETER C (LEAH) FORMN HARDWOOD PROD CORPN h303 HEWITT N
 CLAUSEN THOS (EMMA L) EMP HARDWOOD PROD CORPN h411 E COLUMBIAN
 AVE N
 CLAUSER ALLAN E (MARIE) EMP WIS CONTAINER CORPN h353¹/₂ THIRD M
 CLAYTON CENTER SCHOOL TCHR JOHN ANDERSON E-8 (ROUTE #2) N
 CLEMENTS HENRY r P-23 (ROUTE #1) N
 CLEMENTS WM r Q-22 (ROUTE #1) N
 CLEMMER OTTO EMP WM F JENSEN RES AP
 CLEVELAND DONALD r U-26 #9 (ROUTE #1) M
 CLEVELAND DOROTHY r U-26 #9 (ROUTE #1) M
 CLEVELAND EARL (HENRIETTA) h T-25 #3 (ROUTE #1) M
 CLEVELAND FAY (MABEL) FARMER h U-26 #9 (ROUTE 1) M
 CLEVELAND JOYCE r T-25 #3 (ROUTE #1) M
 CLEVELAND LA VERNE EMP QUARRY PROD CO r T-25 #3 (ROUTE #1) M
 CLEVELAND LEILA M HSKPR HENRY SCHLACK R88 LAWSON M

- CLEVELAND RILEY (IDA) EMP CENTRAL PA CO h U-25~~9~~ (ROUTE ~~1~~) M
 CLEVELAND ROY (HELEN) EMP MARATHON PM CO h842 BROAD M
 CLIFFORD MRS MARGT 11001 NIC BLVD N
 CLIFFORD WM H (DOROTHY) AUDITOR K-C CORPN, SECY & TREAS KIMLARK
 RUG CORPN h 1001 NICOLET BLVD N
 CLINTON MRS DOROTHY OPR WIS TEL CO h512 MONROE N
 CLINTON MERRILL (LAURA) EMP A E MC MAHON ENG CO h APT ~~2~~ 604
 RACINE M
 CLOTHES SHOP THE (BEVERS & SCHMALZ) WM L BEVERS, HENRY W
 SCHMALZ 184 MAIN M
 CLOUGH ARTHUR F (ELIZ B) FOLDER BANTA PUB CO h111 S LAKE N
 CLOUGH CHAS T (BERTHA) EMP MARATHON PM CO h654 TAYCO M
 CLOUGH DALE OPR EMBASSY THEATRE RES WEST DE PERE WIS
 CLOUGH DONNA H WAITRESS SIGN OF THE FOX 1209 ELM M
 CLOUGH ELI M (LAURA M) h652 TAYCO M
 CLOUGH IRA (MAYME; MENASHA RECORD) h629 FIRST M, COTTAGE
 239 WAVERLY BEACH
 CLOUGH IRA H EMP OFFICE MARATHON PM CO 1512 ADAMS N
 CLOUGH MARVIN EMP MENASHA RECORD 1629 FIRST M
 CLOUGH RUFUS H (BERTHA) ASST TO SALES MGR MARATHON PM CO
 h335 CLEVELAND M
 CLOUTIER J J (DELLA MAE) h J-11 (ROUTE ~~3~~) N
 CLOVIS ARTHUR 1325 BROAD M
 CLOVIS MELISSA (WID OF JOHN) h325 BROAD M
 CLUB RITA (LELAND FEBAL) U-26 ~~16~~ ROUTE 1 M
 CLUB TAVERN (GEO SAHOTSKY) 412 RACINE M
 COATES ORRIE EMP K-C CORPN RES AP
 COATS DOROTHY M 1423 UNION N
 COATS MILDRED E CLK NEENAH BAKING CO 1423 UNION N
 COATS PHILIP R EMP E C ARNEMANN & CO 1423 UNION N
 COATS TITUS H (MARY) MCH TENDER STRANGE PA CO h423 UNION N
 COEL WM J (TULITA) AGT METROPOLITAN LIFE INS CO h837 SECOND M
 COENEN CLETUS C W A CAMP 1163 $\frac{1}{2}$ E N WATER N
 COENEN E J (LILLIAN) ELECTROTYPYER MARATHON PM CO h608 $\frac{1}{2}$ BROAD M
 COENEN ELIZ (WID OF WM) h163 $\frac{1}{2}$ E N WATER N
 COENEN EVELYN EMP MARATHON PM CO 1163 $\frac{1}{2}$ E N WATER N
 COENEN MARVIN EMP MARATHON PM CO 1163 $\frac{1}{2}$ E N WATER N
 COENEN NORBERT J (MYRTLE N) EMP NEENAH PA CO h 412 ADAMS N
 COENEN SYLVESTER 1412 ADAMS N
 COENEN WM (MARY) h416 $\frac{1}{2}$ HIGH N
 COGLAN JAS (NELLIE) EMP MARATHONPM CO h602 MONROE N
 COLBY ROBT R (AMELIA) BRIDGE TENDER h785 LONDON M
 COLE ARTHUR SR (HATTIE) ST SWEEPER CITY OF M h592 CONGRESS
 (ROUTE ~~1~~) N
 COLE ARTHUR G JR 1592 CONGRESS (ROUTE ~~1~~) N
 COLE EARL W (HELEN) DELIVERYMAN GEAR DAIRY CO h551 FAIRVIEW
 AV (ROUTE ~~1~~) N
 COLE HUBERT W (MABEL) TEL OPR G & NW RY CO h233 WEBSTER N
 COLEMAN DONA STUD 1540 CONGRESS N
 COLEMAN MRS TILLIE HSKPR FRED LEROY 1540 CONGRESS N
 COLLINS BOYD EMP MARATHON PM CO RES MEDINA WIS

- COLLINS CLARENCE NIGHT CAR CLK SOO LINE RES FON DU LAC
 COLLINS ED J h G-8 (ROUTE #2) N
 COLLINS EDW O (MARCELLA) EMP MARATHON PM CO h500¹/₂ FIRST M
 COLLINS EDWIN JR r G-8 (ROUTE #2) N
 COLLINS FAY COOK r561 E WIS AV N
 COLLINS HARRY E (GRACE D) COND SOO LINE h503 E FRANKLIN AV N
 COLLINS NORMAN C (ZELLA) h K-11 (ROUTE #3) N
 COLLINS ORRIN L r O-13 (ROUTE #2) N
 COLLINS WM A (ROSE) O-13 (ROUTE #2) N
 COLLINS WM T (HELEN B) OILER STRANGE PA CO h416 FOURTH N
 COLLIPP CONRAD O (ALICE) SLSMN APPLETON SUPPLY CO h622 BROAD M
 COLLIPP G W CITY MILK INSPR RADIO ENTERTAINER r 144 MAIN M
 COLLIPP THEO H (AGNES) CLK K-C CORPN h514 CLARK N
 COLLMAN EVELYN WAITRESS FOUNTAIN GRILL r537 SECOND M
 COLONY ALICE ENGLISH TCHR N HIGH SCH r APT #104 316 CLARK N
 COLSON ALBERT (ANNA G) h421 ADAMS N
 COLSON CURTIS D (CORA) EMP SOO LINE h507 SHERRY N
 COLSON MARGT L r507 SHERRY N
 COLSON VERNON B (CLEO) r 507 SHERRY N
 COLVIN E S SECY & TREAS WHITMORE MCH & FOUNDRY CO RES AP
 COMERFORD EDW IN-13 (ROUTE #2) N
 COMERFORD DR JEROME E DENTIST 360 CHUTE M r505 FIRST M
 COMFORT BEAUTY SHOP MARTHA DYGART MGR 303 N COMMERCIAL N
 COMMENTZ OLGA J STUD r466 MILWAUKEE M
 COMMENTZ RUTH L ASST LIBRARIAN ELISHA D SMITH LIBRARY r 466
 MILWAUKEE M
 COMMENTZ MRS W G h466 MILWAUKEE M
 COMMENTZ WM J STUD AND OSH AUTO PARTS INC r466 MILWAUKEE M
 COMMERCIAL TAVERN (WALTER FUHS) 121 N COMMERCIAL N
 COMMUNITY LUMBER & FUEL CO H M EVENSTADPRES & MGR 405
 GARFIELD AV M
 COMSTOCK GILBERT A (EMMA) SUPREME SECY E R A h345¹/₂ E WIS AV N
 CONGER HARVEY EMP A E SCHULTZ FUEL CO r P-19 (P.O. BOX #10 N)
 CONJURSKJE JOHN EMP MEYER BURSTEIN & SONS r804 SIXTH M
 CONJURSKJE JOHN J r804 SIXTH M
 CONJURSKJE JOS (JOSEPHINE) GROCER 804 SIXTH M h DO
 CONJURSKJE ROSE STUD r804 SIXTH M
 CONLEY WM A (MAYME) BTRMN STRANGE PA CO h424 WATER M
 CONMY GERTRUDE PRIV SECY K-C CORPN APT #2 316 CLARK N
 CONRAD CARL r G (ROUTE #3) N
 CONRADY MINNIE EMP INT WIRE WKS r412 SIXTH M
 CONSTANTE THEO EMP LONE EAGLE REST r112¹/₂ E WIS AV N
 CONWAY EDW L r456 MANITOWOC M
 CONWAY JOS C (AMELIA) FORMN MONOTYPE ROOM BANTA PUB CO h456
 MANITOWOC M
 COOK ALBERT J (LOUISA) EMP NEENAH PA CO h164 E N WATER N
 COOK ASAH E (EMMA) SLSMN DE LAVAL CREAM SEP CO h139 TYLER N
 COOK CHAS MOLDER WHITMORE MCH & FOUNDRY CO RES AP
 COOK EVELYN E CLK KUEHL GROCERY r 214 WASHINGTON AV N
 COOK JOHN JANITOR K-C CORPN r ROUTE 3 N
 COOK LOUIS M (CORA) EMP HARDWOOD PROD CORPN h520 S COM'L N

- COOK REUBEN (IDA) h1-11 ROUTE 3) N
 COOK ROSE QPR TIP TOP BEAUTY SHOPPE R504 FIRST M
 COOK VERA E STUD NURSE R214 WASHINGTON AV N
 COOK WESLEY F (GWENDOLYN) INDUST. RELATIONS DEPT K-C CORPN
 h317 E FOREST AV N
 COOK WM C (MARY) BEATER ENG BERGSTROM PA CO h214 WASHINGTON AVN
 COOKE L O ATTY, JUSTICE OF PEACE, COURT COMMISSIONER 104 E
 WIS AV R114 $\frac{1}{2}$ N COM'L N
 COON MRS ELIZ A (WID OF JOHN) h322 ADAMS N
 COONEN JAS E (LUCY) ELECTN GILBERT PA CO h417 NICOLET BLVD N
 COOPER ALEX A MOH TENDER EDGEWATER PA CO R122 WHITLOW N
 COOPER RACHEL (WID OF BERT) R237 $\frac{1}{2}$ KAUKAUNA M
 COOPMAN ADA M EMP K-C CORPN R790 DE PERE M
 COOPMAN BENJ P STA ATTENDANT R790 DE PERE M
 COOPMAN JOS (MAUDE) EMP ST MARY'S GEMETERY h790 DE PERE M
 COOPMAN OLIVER P (CATH) EMP MWW CORPN h524 $\frac{1}{2}$ FIRST M
 COOPMAN RICHARD (EVELYN) EMP MWW CORPN h421 $\frac{1}{2}$ BROAD M
 CORCORAN ALVIN E RADIO OPR R523 HENRY N
 CORCORAN WM (CHRISTINA) h523 HENRY N
 CORDY CECILIA L MAID PERRY LARSEN R111 N LAKE N
 CORDY JEROME F SLSMN WOLTER MOTOR CO R425 $\frac{1}{2}$ AHNAIP M
 CORDY JOHN H (ELSIE) CARP WM BUBOLTZ h425 $\frac{1}{2}$ AHNAIP M
 COREY ROBT EMP K-C CORPN RES KIMBERLY WIS
 COREY SARAH A R211 UNION N
 COREY WM H (LAURA) EMP MEYER BURSTEIN & SONS h211 UNION N
 CORNELIUS CHAS (AUGUSTA) TRUCK GARDENER h516 WINNECONNE AV N
 CORNELIUS DELIA MAID J S SENSENBRENNER R90 BRIGHTON BEACH M
 CORNELIUS OLGA NURSEMAID DONALD G SHEPARD R824 E FOREST AV N
 CORNISH LYLE J (FLORENCE V) TRUCK DRIVER M ICE & FUEL CO h841
 SEVENTH M
 CORRY BERNICE E TCHR R600 FIRST M
 CORRY CATH OFFICE ASST DR F M CORRY R600 FIRST M
 CORRY ELIZ A R600 FIRST M
 CORRY DR FRANCIS M (HANNAH) PHYS 149 MAIN h 600 FIRST M
 CORRY GORDON W DIRECTOR OF COUNTY RELIEF WORK 600 FIRST M
 CORRY GRACE E TCHR R600 FIRST M
 CORRY HELEN P ENGLISH TCHR M HIGH SCH R600 FIRST M
 CORRY MARY J SUB TCHR M HIGH SCH R600 FIRST M
 COSTELLO DR L D (KATH) DENTIST 108 MAIN M h530 KEYES M
 COSTANTE THEO (INGLA TERRA INN) T-2-~~16~~ (ROUTE ~~16~~) M
 COTA THOS W (BERTHA) h403 OAK M
 COTTRELL CLARENCE BOILERMAN K-C CORPN R310 HARRISON N
 COTTRELL DOROTHY E EMP MARATHON PM CO R205 KAUKAUNA M
 COTTRELL EARL J (ADEL) REWINDER EDGEWATER PA CO h205 FOURTH M
 COTTRELL FAY L (ROSE M) EMP NEENAH PA CO h332 SECOND N
 COTTRELL FRANK (BLANCHE) EMP NEENAH PA CO h205 KAUKAUNA M
 COTTRELL WARREN W (JENNIE) INK MIXER MENASHA PTG INK CO h316
 CHUTE M
 COTTRELL WILBUR C R332 SECOND N
 COUNCIL LUNCH (LOUIS WILDMAN) 271 RIVER M
 COUNTNEY ELMER R V-26 $\frac{1}{4}$ (ROUTE ~~1~~) M
 COUNTNEY NED EMP MARATHON PM CO R V-26 $\frac{1}{4}$ (ROUTE ~~1~~) M

- COUNTNEY MRS PHELEPENE HSKPR PETER LAUX r V-26#4 (ROUTE #1) M
 COUSHON GILBERT W (JEAN) MGR EMBASSY THEATRE h705 S COM'L N
 COURTENAY REV WALTER R (EMILY S) PASTOR PRESBYTERIAN CHURCH N
 h214 CHURCH N
 COURTNEY JILES (MARY) COTTAGE 468 RAINBOW BEACH RES AP
 COWLING BEATRICE r P-23 (ROUTE #1) N
 COWLING CHARLOTTE A r O-17 (ROUTE #1) N
 COWLING DAVID (BONITA) hO-17 (ROUTE #1) N
 COWLING DONALD G rO-17 (ROUTE #1) N
 COWLING GEO (ESTHER) h Q-23 (ROUTE #1) N
 COWLING JOS H (EMMA) h O-17 (ROUTE #1) N
 COWLING JOS L OFC BOY K-C CORPN r ROUTE #1 N P-23
 COWLING LOUIS (LILLIAN) h P-23 (ROUTE #1) N
 COWLING ROBT J r O-17 (ROUTE #1) N
 COX MARGT E h402 TENTH N
 COX MARION J MAID MRS R M OAKS r113 E DOTY AV N
 COX ROY J JR STUD r228 NICOLET BLVD M
 COX ROY W (BESSIE) MGR DUNLAP TIRE & RUBBER CO h228 NICOLET BLVD
 MENASHA
 COY ALTHEA EMP OFFICE HOPFENSBERGER BROS INC r220 $\frac{1}{2}$ HIGH N
 COY MRS MYRTLE G HSKPR N DOUGLAS r211 $\frac{1}{2}$ HIGH N
 COY OTTO (STELLA) h134 THIRD N
 COY RUTH EMP OFFICE HOPFENSBERGER BROS INC h220 $\frac{1}{2}$ HIGH N
 COYLE JOS R (METHA) h216 NICOLET BLVD M
 COZY TAVERN (ALBERT SPIGE) 121 MAIN M
 CRADDOCK GEO (MOLLY) EMP MWW CORPN h Q-23 (ROUTE 1) N
 CRAIG WESLEY EMP MARATHON PM CO r333 CHUTE M
 CRAMER JOS S (MILDRED) ELECTROTYPEN N W ELECT CO h412 ELEVENTH N
 CRAMER VERA MOH OPR r214 LINCOLN N EMP AT K-C CORPN
 CRAWFORD ESTHER (WID OF ROBT) h733 THIRD M
 CRAWFORD MRS IDA EMP MARATHON PM CO r 512 THIRD M
 CRAWFORD RICHARD (MARY) SWITCHMAN SOO LINE h738 THIRD M
 CRAWFORD ROBT r733 THIRD M
 CRAWFORD WM (AGNES) EMP STRANGE PA CO h428 SECOND M
 CREAVIN JAS S (ELSIE) EMP MARATHON PM CO h 409 FIFTH N
 CREAVIN PETER EMP MARATHON PM CO h322 SIXTH N
 CREAVIN VIVIAN M r 322 SIXTH N
 CRISPIN JOHN EMP MARATHON PM CO r418 FIRST M
 CROBER CHAS F (MARY P) EMP CITY N h711 DIVISION N
 CROBER GEO E r711 DIVISION N
 CROBER GERTRUDE M r 711 DIVISION N
 CROCKETT ROBT r447 RACINE M
 CROCKETT SAML E (VERNA) DIRECTOR OF VOCATIONAL SCH h447 RACINE M
 CROOKS JOHN T SEC FORMN C M ST P & P RY CO h340 $\frac{1}{2}$ FIRST M
 CROSS ALTON K ASST SHIP CLK MARATHON PM CO r320 CENTER N
 CROSS BARBARA C MAID ROY J SUND r342 PARK M
 CROSSMAN CHAS F r836 KEYES M
 CROSSMAN EDWIN V (LEILIA) h336 S PARK AV (ROUTE #1) N
 CROSSMAN GEO A r836 KEYES M
 CROSSMAN WM A (DELILAH) EMP WINNEBAGO CO h836 KEYES M
 CROWLEY MELVIN F ATTY, V PRES KELLY PRESS, r232 KAUKAUNA M
 OFFICE 360 $\frac{1}{2}$ CHUTE M

- CROY LEO E (JAMIE) V PRES WIS PA GROUP, V PRES & SALES MGR
 MENASHA PROD CO h429 E WISCONSIN AV N
 CRUICKSHANK JEAN D SUPT THEDA CLARK HOSPITAL INURSES' HOME N
 CRUSHINSKA JOHN A (MAYFORD) EMP MARATHON PM CO h644 PARIS M
 CRUSHINSKI ARTHUR (ROSE) MLRT STRANGE PA CO h821 THIRD M
 CUCCI ROSS EMP C R MEYER CONSTR CO h235 MAIN N
 CULLEN NICK h 500 $\frac{1}{2}$ FIRST M
 CUMINGS ALBERT (EMMA E) EMP HARDWOOD PROD CORPN h322 MONROE N
 CUMINGS MATHIAS E (CLARA L) EMP LIEBER LBR & MILLWORK CO h436
 WINNECONNE AV N
 CUMMINGS CLAYTON R C-14 (ROUTE #2) N
 CUMMINGS J O h C-14 (ROUTE #2) N
 CUMMINGS JOHN EMP MUELLER ICE CREAM CO R C-14 (ROUTE #2) N
 CUMMINGS PALMER (HOME GARAGE) R C-14 (ROUTE #2) N
 CUNNINGHAM ROSE (WID OF JOHN) h211 MAIN N
 CURRAN MIKE E EMP MEYER BURSTEIN & SONS r615 MAPLE N
 CURRAN PAT E (PEARL L) FORMN MEYER BURSTEIN & SONS h615 MAPLE N
 CURRAN WM T (MARTHA) FIELDMAN GEO M DANKE CO h675 CHESTNUT N
 CURRY HUGH B (MABEL M) EMP BERGSTOM PA CO h421 MONROE N
 CURTIN JOHN D (ANNA) MCH TENDER MARATHON PM CO h629 THIRD M
 CURTIN PATRICK (ANNA) EMP MARATHON PM CO h625 THIRD M
 CURTIS ALLEN (ELENOR) EMP MARATHON PM CO h601 BROAD M
 CURTIS DR DELL J (EULALIA) DENTIST 192 MAIN M h ROUTE I N
 CURTIS LEON J (DOLORES M) EMP MARATHON PM CO h105 MAIN M
 CYRCZAK ANTON TAILOR GEO L MADSON CO r314 E COLUMBIAN AV N
 CYRTMUS LEO C (EMMA) EMP MARATHON PM CO h582 OAK N
 CZAPELEWSKI JOS (WANDA) CAR INSPR SOO LINE h673 APPLETON M
 DAHL DONALD EMP STRANGE PA CO r206 E DOTY AV N
 DAHL JOHN F (MADELLA M) EMP NEENAH FOUNDRY CO h135 FOURTH N
 DAHL MRS NELLIE DISH WASHER SIGN OF THE FOX h52 ABBY AV M
 DAHLKE EDWIN A (MARTHA) EMP GILBERT PA CO h320 EIGHTH M
 DAHLKE MICHAEL (EVA) EMP MARATHON PM CO h775 $\frac{1}{2}$ RACINE M
 DAHLMAN ALBERT H STUD r318 WASHINGTON AV N
 DAHLMAN ALBERT W (LOUISA) WATCHMAN K-C CORPN h318 WASHINGTON AV N
 DAHLSTROM CHAS (GENE) h E-6 (ROUTE #2) N
 DAHLSTROM GAYLORD E (BLANCHE) SLSMN WALTER MOTOR CO h528 GROVE N
 DAHMS ARTHUR A (MARGT) EMP NEENAH PA CO h372 NASSAU M
 DAHMS BERNARD O (ALMA M) EMP NEENAH PA CO h1011 HEWITT N
 DAHMS C FRED (MARY) EMP NEENAH PA CO h206 MADISON M
 DAHMS ERNEST F (PHILOMENA) ELECTROTYPIST MARATHON PM CO h214
 GLYBOURN N
 DAHMS FRED C JR (DELLA) EMP NEENAH PA CO h361 NASSAU M
 DAIGLE GLENN COOK'S HELPER VALLEY INN r211 $\frac{1}{2}$ MAIN N
 DAIGLE JANE (WID OF JOHN) h211 $\frac{1}{2}$ MAIN N
 DAIGLE VIVIAN r211 $\frac{1}{2}$ MAIN N
 DAILY NEWS TIMES SEE NEENAH PUB CO
 DAKINS GUY R G-5 (ROUTE 3) N
 DALLMAN ISABELLE A r708 HIGGINS AV N
 DALLMAN OTILLIE (WID OF CARL) h628 HIGGINS AV N
 DALLMAN WM F (IDA A) h708 HIGGINS AV N
 DALTON ANN PRACTICAL NURSE EMP GEO BANTA SR r348 NAYMUT M
 DALTON MRS BERNICE EMP NEENAH PA CO h415 UNION N

- DALTON CLEO M EMP NEENAH PA CO R415 UNION N
 DAMIE GUST V EMP MARATHON PM CO R 317 WINNEBAGO AV M
 DAMIE JOHN B EMP BANTA PUB CO R317 WINNEBAGO AV M
 DAMIE LOUISE C EMP MWW CORPN R317 WINNEBAGO AV M
 DAMIE MADALEN M SORTER GILBERT PA CO R 317 WINNEBAGO AV M
 DAMIE MARK A (MARY) EMP STRANGE PA CO h317 WINNEBAGO AV M
 DAMIE TINA M EMP MARATHON PM CO R317 WINNEBAGO AV M
 DAMIE VIRGINIA P RAG SORTER GILBERT PA CO R317 WINNEBAGO AV M
 DAMM HARRYH (OLGA) PURCH AGT WIS MICH PR CO h AP, COTTAGE
 642 ADELLA BEACH N
 DANIEL WM A (DORA R) PRES & MGR FOX RIVER VALLEY OIL CO h324
 DIVISION N
 DANIELS MRS CATH(WID OF FRED) h201½ KAUKAUNA M
 DANIELSEN DOROTHY EMP OFFICE TWIN CITY CLEANERS INC R512
 MONROE N
 DANIELSEN EMIL J (EMMA) JANITOR MC KINLEY SOH h512 MONROE N
 DANISH BROTHERHOOD HALL 108½ W WIS AV N
 DANKE ADA SEC GIRL MRS MAE WHITING R609 E FOREST AV N
 DANKE ALFRED J (JENNIE) SLSMN TWIN CITY MONUMENT WKS h615
 ISABELLA N
 DANKE ELLA R422 N LAKE (ROUTE #3) N
 DANKE GEO M (ALMA A) PRES & MGR GEO M DANKE CO h1111 CAROLINE
 COTTAGE664 ADELLA BEACH N
 DANKE GEO M CO CREAMY, DAIRY PRODUCTS, GEO M DANKE PRES
 ALBERT JOHNSON V PRES C F GERHARDT SECY & TREAS M E
 WILCOX ASST SECY & TREAS 601-607 S COMMERCIAL N
 DANKE GIFFORD EMP GEO M DANKE CO R1111 CAROLINE N
 DANKE HELEN M R422 N LAKE (ROUTE #3) N
 DANKE HENRY (LIZZY A) h422 N LAKE (ROUTE #3) N
 DANKE JOHN JR (MARTHA) h E-8 (ROUTE #2) N
 DANKE WALTER (LAURETTA) h ROUTE 2 N
 DANKE WALTER EMP K-C CORPN R ROUTE #3 N
 DANOWSKI ALVIN EMP BANTA PUB CO R615 FIFTH M
 DANOWSKI FLORENCE R615 FIFTH M
 DANOWSKI HELEN EMP MARATHON PM CO R615 FIFTH M
 DANOWSKI JOS (APOLONIA) FLAGMAN C M ST P & P RY h615 FIFTH M
 DARROW MRS ALICE h224 WASHINGTON AV N
 DARROW JOHN L GARDENING r224 WASHINGTON AV N
 DASHNER MIKE A (ROSE) EMP MARATHON PM CO h115½ MAIN M
 DAUCK HENRY (EMMA) h 243 SECOND N
 DAVID GEO (MARY) EMP MARATHON PM CO h209½ KAUKAUNA M
 DAVID LOUISE M R209½ KAUKAUNA M
 DAVID'S BEAUTY SHOP (DAVID LEVY) 104 N COMMERCIAL N
 DAVIES HUGH G (RAMONA) EMP NEENAH PA CO h306½ PINE N
 DAVIES VIVIAN J R306½ PINE N
 DAVIK CHRIS G (CORA) h682 S PARK AV N
 DAVIS GEO N R326 SMITH N
 DAVIS RUTH STUD NURSE THEDA CLARK HOSP R NURSES' HOME
 DAVIS STEPHAN A (ELFIE M) GARDNER D K BROWN h514 EAST
 WINNECONNE AV N
 DAWSON GEO E COTTAGE 717 UTOWANNA BEACH hBRILLION WIS
 DAY CHESTER EMP A E SCHULTZ FUEL CO R P-19 P O BOX #10 N

- DAY FLOYD F (MARIE) INK MKR M PRINTING INK CO h668 TAYCO M
 DAYTON JAS (LOVINNIA) h679 DE PERE M
 DEAN KENNETH W EMP BANTA PUB CO RES AP
 DE BAUFER HIRAM COTTAGE 341 ELM BEACH h AP
 DE BEAUVOIS LOUIS EMP MWW CORPN r628 SEVENTH M
 DE BROUX BENJ (PHOEBE) EMP STRANGE PA CO h663 MILWAUKEE M
 DE BROUX GROCERY (R L DE BROUX) 568 MILWAUKEE M
 DE BROUX MIKE (EMMA) h317 THIRD M
 DE BROUX RAYMOND L (AUDREY; DE BROUX GROCERY) h568 MILWAUKEE M
 DE BRUIN FRANK (VIRGINIA) EMP GEO M DANKE CO h390 OAK M
 DE BRUIN WM (MARIE) EMP TWIN CITY LAUNDRY h717 FIRST M
 CE CARO JOHN F (MAYME) BKPR POOR RELIEF h320 NAYMUT M
 DECKER ELEANOR MAID CHAS SORENSEN SR r113 CENTER N
 DE CLOUX NATALIE EMP MARATHON PM CO r405 BROAD M
 DEDERING AUGUST (HATTIE) h330 NICOLET BLVD M
 DEDERING GEO C (MABLE) EMP MARATHON PM CO h122 ELLEN N
 DEDERING HARVEY W (ESTHER H) EMPK C CORPN h540 MAPLE N
 DEDERING HUGO P (FRANCES A) MCH TENDER K-C CORPN h225 SECOND N
 DEEP ROCK OIL CORPN OTTO BURSTER MGR, BULK PLANT & OFC 630
 DE PERE M
 DEEP ROCK OIL CORPN FILL STA E V WEBER MGR 294 TAYCO M
 DEEP ROCK SERVICE STA #1 OTTO BURSTER MGR 630 DE PERE M
 DEFFERDING GEO h T-25#6 (ROUTE #1) M
 DEFNET LENA (WID OF ELI) h609 HEWITT N
 DEGLER FRED W (BARBARA) h621 SECOND M
 DE GROOT JOHN EMP K-C CORPN RES LITTLE CHUTE
 DE GUIRE VIVIAN EMP MARATHON PM CO r337 THIRD M
 DEHN LINDA E EMP MEYER BURSTEIN & SONS r321 MONROE N
 DE KEYSER GABRIEL F (GRACE) BRICK LAYER h206 GRANT N
 DE KEYSER MRS M C r Q-22 (ROUTE #1) N
 DELANEY JAS R (MARCELLA) ADV PATTERSON & SARGENT PAINT CO h215
 W DOTY AV N
 DELANO RUTH STEN MARATHON PM CO h402 RACINE M
 DELANO WM EMP HARDWOOD PROD CORPN r126 E FRANKLIN AV N
 DELCORPS ELEANOR STUD NURSE THEDA CLARK HOSP rNURSES' HOME N
 DELFOSSE AL (MARTHA) h L-15 (ROUTE #2) N
 DELFOSSE DOROTHY r400 SECOND M
 DEL MARCELLE DR C C PRES JAEGER-DOWLING E RES GREEN BAY WIS
 DE LONG JOHN R (MARGT) STA ATTENDANT STAN OIL CO h 401 DE PERE
 MENASHA
 DE LONG WALLACE W (NELLIE) h247 WAVERLY BEACH M
 DELOYE JAS J (MILDRED) ENG K-C CORPN h544 GROVE N
 DE LUXE LIQUOR SHOPPE (GEO STEIN) 358 CHUTE M
 DEMAND RUEBEN (MARTHA) r U-24#2 (ROUTE #1) M
 DEMANDT ALMA MCHOPR K-C CORPN r119 W COLUMBIAN AV N
 DEMANDT AUGUST r113 VAN N
 DEMANDT JOHN A (ALICE M) TEAMING h714 WINNECONNE AV N
 DEMANDT MRS MARY h113 VAN N
 DEMENY EMMA L EMP MARATHON PM CO r232 BROAD M
 DEMENY EUG J (VICTORIA) h232 BROAD M
 DEMENY LOUIS E r232 BROAD M
 DEMENY MYRTLE V EMP MARATHON PM CO r232 BROAD M

DEMERATH JOHN P (MARTHA) EMP NEENAH PA CO h 339 FIFTH N
 DEMERATH SYLVESTER H r339 FIFTH N
 DEMERATH VALARIA M r339 FIFTH N
 DEMERATH WALTER G (ANNA M) EMP NEENAH PA CO h128 IRENE N
 DE MILT A C h272 MILLER'S PLAT (ROUTE #1) N h MILWAUKEE WIS
 DE MILT MRS E E r272 MILLER'S PLAT (ROUTE #1) N h MILWAUKEE
 DE MILT MRS IDA r272 MILLER'S PLAT (ROUTE #1) N
 DEMARRAT ALOYS J EMP PURCHASING DEPT K-C CORPN r622 ISABELLA N
 DEMARRAT MRS JOE COTTAGE 601 THE WILLOWS (R #1 M) h BERLIN WIS
 DEMSHEUSER ROBT C (MARYANN) EMP INT WIRE WKS h719 MILWAUKEE M
 DENGEL JOHN F EMP GAMBLE STORES AGENCY r229 W COLLEGE AV AP
 DENHARDT BERTHA (WID OF WM) h216 FIRST N
 DENHARDT EARL F (DORA) CHAUF JOHN BERGSTROM h220 FIRST N
 DENHARDT WILLIS E R 216 FIRST N
 DENKERT JOHN (DORA) h H-10 (ROUTE #3) N
 DENKERT LENA (WID OF HENRY) h312 MAIN N
 DENKERT WM H (ELSIE) h406 MAIN N
 DENNEE DOROTHY r Q-21 (ROUTE #1) N
 DENNEE FRANCIS R Q-21 (ROUTE #1) N
 DENNEE KATH r Q-21 (ROUTE #1) N
 DENNEE PETER r Q-21 (ROUTE #1) N
 DENNEE SAM (NELLIE) FARMER, WELL DRILLER h Q-21 (ROUTE #1) N
 DENNEE VIOLET EMP REYNOLDS CANDY STORE rQ-21 (ROUTE #1) N
 DENNHARDT JESSIE SLSLDY W O NELSON r419 CHURCH N
 DENNHARDT JULIUS G (STELLA) EMP CITY h768 S COMMERCIAL N
 DENNHARDT LOIS E STUD r768 S COMMERCIAL N
 DENNHARDT MARY L (WID JULIUS H) h419 CHURCH N
 DENNHARDT RUTH TCHR r419 CHURCH N
 DENNIS FRED S EMP MARATHON PM CO r389 PINE M
 DENNIS MRS FREIDA SORTER GILBERT PA CO h389 PINE M
 DENNIS LOUIS JR EMP OFFICE MARATHON PM CO r313 KAUKAUNA M
 DENNIS LOUIS E (EMMA) CASHR SOO LINE h 313 KAUKAUNA M
 DENNIS MRS ROY E-WILMA- h447 E DOTY AV N
 DENNIS RUTH EMP OFFICE MARATHON PM CO r313 KAUKAUNA M
 DENNIS VILER EMP OFFICE MARATHON PM CO r313 KAUKAUNA M
 DENNY CLARENCE H (NANA) PA MKR STRANGE PA CO h160 $\frac{1}{2}$ RIVER M
 DE PREZ ELI EMP K-C CORPN RES AP
 DERBER GORDON E COTTAGE 513 LOCHHYRST ALOHA h AP
 DERBY J B (MARIE) h K-9 (ROUTE #3) N
 DE ROSE WILLIAM D, D C, CHIROPRACTOR 131 $\frac{1}{2}$ W WIS AV h DO (ESTHER)
 DERVIN GEO J TAXI DRIVER MENASHA MOTOR CAB CO r149 MAIN M
 DERVIN MATILDA (WID OF JAS) h341 AHNAIP M
 DES BOUILLONS CHAS P (FAY) BEE KPR h202 E COLUMBIAN AV N
 DESCH ANTHONY EMP K-C CORPN r617 THIRD M
 DES JARLAIS ROBT A (RENA) MAIL CARRIER h740 SECOND M
 DEUGAL JOHN r H-9 (ROUTE #3) N
 DEUM FRANK EMP KASEL CONSTR CO r608 THIRD M
 DEUM JUSTINE (WID OF ANTON) h608 THIRD M
 DEW DROP INN SEE JOHN SCHEFFLER TAVERN
 DE WOLF GEO W (EDITH O) h564 MILWAUKEE M
 DE WOLF HARRIET r564 MILWAUKEE M
 DE WOLF HARRY CHAIRMAN OF BOARD BANK OF MENASHA h410 FIRST M

- DE WOLF PAULINE E h410 FIRST M
 DEXTER FRANK J (MARY) LINO FORMN BANTA PUB CO h516 FIRST M
 DEYER HARRY D (ALICE) SUPT STRANGE PA CO h555 BROAD M
 DEYER WALLACE (JOSEPHINE) BOAT BLDR h555 BROAD M
 DICK MARIE K (WID OF RAY) CATERESS h340 TAYCO M
 DICKENS SAMUEL W (MARVEL) ARTIST MARATHON P M CO h330 ELEVENTH M
 DICKENSON KENNETH S COTTAGE 807 LAKE PARK h AP
 DICKMANN JOS (ANGELINE) TRK DRIVER CHICK REMICK TRANS & STG CO
 INC h736 SIXTH M
 DIDRICKSON HARRY M (SADIE) CLK HOPFENSBERGER BROS INC h211
 HARRISON N
 DIDRICKSON HELEN OPR K-C CORPN r211 HARRISON N
 DIDRICKSON PETRA (WID PETER C) h606 ADAMS N
 DIECKHOFF ALFRED G (MARILLA M) CHAUF S F SHATTUCK h653 HIGGINS
 AVENUE NEENAH
 DIECKHOFF BERTHA (WID HERMAN H) h640 HIGGINS AV N
 DIECKHOFF CHAS H (MAUDE; VALLEY INN BARBER SHOP) h544 MAPLE N
 DIECKHOFF HERBERT r640 HIGGINS AV N
 DIECKHOFF OTTO H (ELIZ E) FIREMAN CITY OF N h516 S COM'L N
 DIECKHOFF RUTH TCHR SPEECH & ENGLISH N HIGH SCH r308 E WIS AV N
 DIEDRICH ANTHONY J (EVA) EMP MARATHON P M CO h311½ N COM'L N
 DIEDRICH ARNOLD F (ANNA) CARP OTTO PORATH h539 ELM N
 DIEDRICH HARRIETT r311½ N COMMERCIAL N
 DIEHL CARL P PRESSMAN MARATHON PM CO h 809 TAYCO M
 DIENER ERNEST PRINTER MWW CORPN r363 NASSAU M
 DIENER ETHEL E EMP NEENAH PA CO r233 BOND N
 DIENER WM F (IDA) TRK DRIVER OELFKE FUEL CO h223 BOND N
 DIERMEIER JOHN EMP BERGSTROM PA CO RES APPLETON
 DIESTERHAUPT FERDINAND (ELSIE) CITY FIREMAN h520 GROVE N
 DIESTERHAUPT JULIUS R (AVIS) PAINTING h405 E COLUMBIAN AV N
 DIESTLER FRANKLIN (LULU) EMP INTERLAKE PA CO hU-24½ (R #1) M
 DIETZ ELMER N (EVELYN) EMP STRANGE PAIL CO h704½ FIRST M
 DIETZ FRANK (EMILY) h J-10 (ROUTE 3) N
 DIETZ JOHN (TILLIE) ST SWEEPER CITY OF M h828 SECOND M
 DIETZ JOHN (VIOLA) BACKTENDER MARATHON PM CO h712 FOURTH M
 DIETZ KENNETH R r135 FIFTH N
 DIETZ RALPH E (SOPHIA) JANITOR NEENAH PUB LIBRARY h135 FIFTH N
 DILLMORE ED A h 125 BROAD M
 DILLMORE JAS r125 BROAD M
 DILLON ROBT J (AMANDA) h437 E DOTY AV N
 DILTZ CLIFFORD F (DOROTHY) COACH ST MARY'S HIGH SCH h756 DE
 PERE M
 DINAUER HELEN STEN MWW CORPN r705 MAIN N
 DISCHER ALMA S r640 OAK N
 DISCHER GUSTAV C EMP HARDWOOD PROD CORPN h640 OAK N
 DISCHER WALTER H (LILLIAN) TOWER FORMN K-C CORPN h624 OAK N
 DISCHER WILBERT H (MARGUERITE) EMP K-C CORPN h625 CHESTNUT N
 DISHNO CHAS (STELLA) h V-42½ (ROUTE 1) M
 DIX AARON E EMP SALES DEPT K-C CORPN r425 THIRD N
 DIX EDW C SR (ANNA) BLACKSMITH GILBERT PA CO h515 FIRST M
 DIX EDW E JR MUSIC TCHR r515 FIRST M
 DIX ERNESTINE (WID ALBERT) h425 THIRD N

- DIX GEO N EMP K-C CORPN R320 E FOREST AV N
 DIX LEWIS E (MINNIE; DIX TRANSFER LINE) h235 BOND N
 DIX TRANSFER LINE (LEWIS E DIX) 235 BOND N
 DIX SARAH (WID OF GEO P) h320 E FOREST AV N
 DIXIE SCHOOL (LEORA WIESE TCHR) P-21 (ROUTE 1) N
 DIXIE SERVICE STA ALVIN LAFLIN MGR 521 WINNECONNE AV N
 DOANE ADDISON (LAURA) EMP STRANGE PA CO h220 CENTER N
 DOANE NINA (WID ALB) h320 W FOREST AV N
 DOANE VIRGINIA I STEN K-C CORPN R320 W FOREST AV N
 DOBBERKE ALBERT (ELSIE) h N-16 (ROUTE #1) N
 DOBBERKE ALFRED J (LILLIE) h589 CHESTNUT N
 DOBBERKE LORETTA SECOND MAID NATHAN BERGSTROM R561 E WIS AV N
 DOBBERKE LOTTA (WID OF WM) h124 JACKSON N
 DOBBERPUHL ERMA MAID WM CHUDACOFF R514 KEYES M
 DOBBERPUHL H C (EMMA) h K-10 (ROUTE #3) N
 DOBERTIN CLARA (WID OF CHAS J) h701 NICOLET BLVD N
 DOBRINSKI ANDREW EMP MWW CORPN h809 THIRD M
 DOBRINSKI JOHN (GERTRUDE) h527 SIXTH M
 DODGE BERYL T (CAROLINE; DODGE CAFE) h111½ W WIS AV N
 DODGE CAFE (B T DODGE) 111 W WIS AV N
 DODGE JUDITH P STEN G T STINE R613 SECOND M
 DODGE ARTHUR W (DELORES) EMP MWW CORPN h419 THIRD M
 DOLAN ELVIRA HSKPR JOS ZELINSKI R729 APPLETON M
 DOLBEAR MAUDE PRIN ROOSEVELT SCHOOL R 313 E FOREST AV N
 DOLL ARTHUR H (ELIZ K) WIRE CHIEF WIS TEL CO h977 HIGGINS AV N
 DOMAGALSKI JULIUS (FRANCES) EMP MARATHON PM CO h508 FOURTH M
 DOMBEK JOHN CLK MWW CORPN R650 APPLETON M
 DOMBEK JOS S (JOSEPHINE) h650 APPLETON M
 DOMBEK STELLA EMP BANTA PUB CO R650 APPLETON M
 DOMBKOSKI MRS MARY EMP MENASHA MILL SUPPLY CO h510 FIFTH M
 DOMBROFSKI JOS (ANNA) h671 RACINE M
 DOMBROWSKI AGNES EMP WIS CONTAINER CORPN R510 FIFTH M
 DOMBROWSKI ALVA (RUTH) h316 TAYCO M
 DOMBROWSKI ALVIN J (JENNIE) h688 MILWAUKEE M
 DOMBROWSKI ANNA R779 DE PERE M
 DOMBROWSKI ANNA RAG SORTER GILBERT PA CO R510 FIFTH M
 DOMBROWSKI ANNE (WID OF WALTER) h510 FIFTH M
 DOMBROWSKI ANTON R671 RACINE M
 DOMBROWSKI ANTON (CELIA) MCH OPR WIS CONTAINER CORPN h518 THIRD M
 DOMBROWSKI AUG EMP MWW CORPN R688 MILWAUKEE M
 DOMBROWSKI BERNARD EMP MWW CORPN R671 RACINE M
 DOMBROWSKI BERNARD R779 DE PERE M
 DOMBROWSKI EDW EMP GILBERT PA CO R671 RACINE M
 DOMBROWSKI EDW PRESSMAN MENASHA MILL SUPPLY CO R737½ SECOND M
 DOMBROSKI FRANK (VIOLA) EMP GILBERT PA CO h U-26 #3 (R #1) M
 DOMBROWSKI FRANK JR EMP MARATHON PM CO R518 FIFTH M
 DOMBROWSKI FRANK B (FRANCES) EMP MARATHON PM CO h518 FIFTH M
 DOMBROWSKI GENEVIEVE R518 FIFTH M
 DOMBROWSKI JOHN SR (VERONICA) h779 DE PERE M
 DOMBROSKI JOHN (GERTRUDE) FIREMAN CITY OF M h855 PLANK ROAD M
 DOMBROWSKI JOHN (HILDA) EMP MWW CORPN h227½ SECOND M
 DOMBROWSKI JOHN EMP MWW CORPN R510 FIFTH M

DOMBROWSKE JOHN PETER JR R779 DE PERE M
 DOMBROWSKE JOS (ANNA) h671 RACINE M
 DOMBROWSKI JOS R779 DE PERE M
 DOMBROWSKI JOS B (BERYLE) JANITOR M HIGH SCH h523 SIXTH M
 DOMBROWSKI JOS F (CLARA) EMP MARATHON PM CO h537 BROAD M
 DOMBROWSKI LEO (CATH) EMP MEYER BURSTEIN & SONS h425½ FIRST M
 DOMBROWSKI LUCY EMP NEENAH PA CO R671 RACINE M
 DOMBROWSKI MICHAEL (ROADSIDE CLUB) 766 LONDON M
 DOMBROWSKI PAUL EMP MARATHON PM CO R766 LONDON M
 DOMBROWSKI PHILIP EMP MWW CORPN R510 FIFTH M
 DOMBROWSKI SIMON EMP GILBERT PA CO R645½ FIFTH M
 DOMBROWSKI STANLEY (ESTHER) EMP MWW CORPN h839 RACINE M
 DOMBROWSKI VICTOR F (ROSE) h316 TAYCO M
 DOMBROWSKI WALTER J (HELEN) FORMN MWW CORPN h666 APPLETON M
 DOMKOWSKI FRANK B (FRANCES) FIREMAN WHITING PA CO h710 RACINE M
 DOMKOWSKI IRENE R710 RACINE M
 DOMKOWSKI JOS BACK TENDER WHITING PA CO R710 RACINE M
 DOMNIE CAROLINE (WID OF RUDOLPH) R423 SECOND M
 DOMNIE GUS A (PEARL) SLSMN BUTTERNUT BKG CO OSH h604 SECOND M
 DONAHUE R H (ELEANORA) EMP K-C CORPN h 684 ADELLA BEACH N
 DONOVAN JOHN STUD R112 BOND N
 DONOVAN DR JOHN M (MAE) DENTIST 211 E WIS AV h 112 BOND N
 DONOVAN MICHAEL STUD R112 BOND N
 DONOVAN WILLIAM OFC GEAR DAIRY CO RES AP
 DORAU HENRY C (EUNICE) JANITOR MARATHON PM CO h219 FIRST N
 DORDEL ARTHUR (LYDIA) FIREMAN K-C CORPN h933 RIVERLAWN N
 DORDEL HAROLD F (ESTHER) h127 JACKSON N
 DORN ANGELINE EMP DORN'S HAT SHOP R153 MAIN M
 DORN ARNOLD J (ANNA) h529½ SECOND M
 DORN DANIEL SR (LOTTIE) FARM h 1-9 (ROUTE 3) N
 DORN'S HAT SHOP (MRS MARY DORN) 153 MAIN M
 DORN LEO N (DOROTHY) CEMENT WORKER JORGENSON CONT. h414 TWELFTH
 NEENAH
 DORN MARY (WID OF JOHN) h 153 MAIN M
 DORN NORMAN R414½ TWELFTH N
 DORN MRS PAULINE R216 E COLUMBIAN AV N
 DORN PAULINE COTTAGE 581 BUTTE DES MORTS BEACH (ROUTE #1) M
 DORN MRS THERESA HHSKPR CHAS E MENTINK R546 CHESTNUT N
 DORN WM (MAZIE) h U-24~~9~~ (ROUTE #1) M
 DORNBROOK ARTHUR H (ESTHER) CARP ED DORNBROOK h349 ELM M
 DORNBROOK DONALD P R550 MILWAUKEE M
 DORNBROOK EDW F (CATH M) CONTRACTOR h550 MILWAUKEE M
 DORNBROOK MRSMINNIE h333 CHUTE M
 DORO ANNA COUNTER GILBERT PA CO R565 APPLETON M
 DORO ANNA (WID OF JOS) h565 APPLETON M
 DORO PAUL W (VALERIA) SHIP DEPT MARATHON PM CO h638 RACINE M
 DOROW AMBROSE R283 TAYCO M
 DOROW ERWIN (SUSAN) h F-6 (ROUTE 2) N
 DOROW GEO H R220 SMITH N
 DOROW GEO L (LOUISE; DOROW TAVERN) APT #1 282½ TAYCO M
 DOROW TAVERN (WM DOROW) 283 TAYCO M

- DOROW WALTER A r220 SMITH N
 DOROW WM (KATE; DOROW TAVERN) h283 TAYCO M
 DOROW WILLIAM F (ESTHER) ST SWEEPER h220 SMITH N
 DORROW HERBERT (HELEN) h R-20 (ROUTE #1) N
 DORZWEILER ALOIS (ROSE) EMP MARATHON PM CO h724 THIRD M
 DOTY TAVERN (HENRY STEFFEN) 302 N COMMERCIAL N
 DOUGHERTY CECIL D (CECELIA) MCH TNRD K-C CORPN h533 FIFTH M
 DOUGHERTY MICHAEL FIREMAN HLPK MARATHONPM CO I533 FIFTH M
 DOUGHERTY WALTER J (HENRIETTA) AUDITOR CITY OF M h408 NAYMUT M
 DOUGHTRY LEWIS EMP MWW CORPN I832 SEVENTH M
 DOUGLAS BURPEE TIME KPR GILBERT PA CO I423 WINNECONNE AV N
 DOUGLAS FRANK M (INEZ) TIME KPR GILBERT PA CO h122 WHITLOW N
 DOUGLAS FRED FORMN MWW CORPN RES AP
 DOUGLAS ISABEL MATH TOHR I402 RACINE M
 DOUGLAS NELLIE CLK E R A h423 WINNECONNE AV N
 DOUGLAS WESLEY L (PEARL) EMP MARATHONPM CO h426 WATER M
 DOWE ED EMP M G AUER SHEET METAL WKS RES AP
 DOWLING MARGT M I211 FIFTH N
 DOWLING WM J (GLADYS) V PRES, TREAS MGR JAEGER-DOWLING CO h211
 FIFTH N
 DOWNER KENNETH EMP K-C CORPN I148 SUNRISE BAY N
 DOYLE JAS F (LANITA) EMP K-C CORPN h408 AHANIP M
 DRACE WM N (HILDA O) EMP GILBERT PA CO h753 $\frac{1}{2}$ S COM'L N
 DRACHENBERG EMIL (ELSIE) h M-13 (ROUTE #2) N
 DRACHENBERG EUG T M-13 (ROUTE #2) N
 DRAGEWSKE CARL E (BERNICE) TEST MAN WIS TEL CO h315 CLARK N
 DRAGEWSKI FRANK D (REGINA) EMP GILBERT PA CO h376 WINNEBAGO AV M
 DRAGEWSKI HUGO I376 WINNEBAGO AV M
 DRAHEIM ALICE T EMP MARATHON PM CO I761 LONDON M
 DRAHEIM ART G I349 E FRANKLIN AV N
 DRAHEIM AUGUSTA h129 SECOND N
 DRAHEIM EMMA CLK THE JANDREY CO I349 E FRANKLIN AV N
 DRAHEIM HARVEY EMP MWW CORPN I761 LONDON M
 DRAHEIM JOHANNA (WID OF AUG) h349 E FRANKLIN AV N
 DRAHEIM MRS MARY I619 MAPLE N
 DRAHEIM OTTO T (ANNA) EMP MWW CORPN h761 LONDON M
 DRAHEIM PAUL EMP MWW CORPN I349 E FRANKLIN AV N
 DRAHEIM SPORTING GOODS (WM A DRAHEIM) 116 W WIS AV N
 DRAHEIM WM A (ESTHER; DRAHEIM SPORTING GOOD CO) h116 $\frac{1}{2}$ W WIS AV N
 DRAJESKE HOWARD EMP PELTON FUNERAL HOME I348 SECOND M
 DRAJESKE JOHN J PA MKR GILBERT PA CO h348 SECOND M
 DRAJESKE NORMA STUD I348 SECOND M
 DRAJEWSKI CATH (WID OF FRED) h617 THIRD M
 DRAJEWSKI MINNIE I617 THIRD M
 DRAKE AUG (EMMA; GIANT CONE SHOPPE) PARCEL DELIVERY h REAR 117
 EAST WISCONSIN AV N
 DRAVES LOUIS (ELIZ) FINISHER C R MEYER CONST CO h134 E COLUM-
 BIAN AV N
 DRAVES LOUIS E TRK DRIVER C R MEYER CONST CO I134 E COLUMBIAN
 AV NEENAH
 DREPHAL WM B (NONA) EMP MARATHON PM CO h614 SECOND M
 DRESANG BERNARD h V-25 $\frac{5}{5}$ (ROUTE #1) M

- DRESANG MARIETTE r V-25#5 (ROUTE #1) M
 DRESCHER WALTER (ERNA) EMP WIS MICH PR CO h219 SMITH N
 DRESDEN BERNARD WEATHER STIP INSTALLER r830 S COM'L N
 DRESDEN ROBT N (ANN) WEATHER STRIP MECH h 830 S COM'L N
 DREWS ARNOLD A (MABEL) h 1-9 (ROUTE 3) N
 DREWS DAVID A (RUTH) EMP WHITING PA CO h 313 W FOREST AV N
 DREWS GEO EMP GEAR DAIRY CO r328 BROAD M
 DREWS GORDON C CLK HAASE, KLINKE & RHOADES r313 W FOREST AV N
 DREWS TONY (BERTHA) h J-12 (ROUTE #3) N
 DREWS WM F (EVELYN) SHOVEL OPR CHICK REMICK TRANS & STG CO INC
 h 316½ GARFIELD AV M
 DREXLER CARL N (EMMA) h800 KEYES M
 DREXLER WM F (FRANCES) NIGHT CLK RAILWAY EXP AGCY h357 NASSAU M
 DREYER JULIUS T (IDA M) BTR ENG K-C CORPN h 212 FOURTH N
 DREYER LESTER F r212 FOURTH N
 DRIER LAWRENCE r245 N LAKE (ROUTE # 3) N
 DRISCOLL CHAS P r228 N LAKE (ROUTE #3) N
 DRISCOLL CLARENCE (GERTRUDE) h637 BROAD M
 DRISCOLL CORNELIUS (DAISY) PA MKR NEENAH PA CO h134½ E N WATER N
 DRISCOLL DAN EMP NEENAH PA CO r143 KAUKAUNA M
 DRISCOLL JOHN r524 FIFTH M
 DRISCOLL LAWRENCE (ELEANOR) TRIMMER WHITING PA CO h524 FIFTH M
 DRISCOLL MRS LOTTIE h228 N LAKE (ROUTE # 3) N
 DRISCOLL NEAL (AMELIA) EMP BANTA PUB CO h143 KAUKAUNA M
 DRISSEN KATH TCHR BUTTE DES MORTS SCH r631 TAYCO M
 DROSKE MAUDE R (WID PAUL J) h316 ADAMS N
 DROUSTH JOS J (DORA) EMP CITY OF M h44 LAWSON M
 DROUSTH MARCELLA r210 WASHINGTON AV N
 DROUSTH MRS TILLIE EMP MWW CORPN h210 WASHINGTON AV N
 DRUCKS ELECTRICAL SERVICE (THEO G DRUCKS) 357 CHUTE M
 DRUCKS GILBERT EMP DRUCKS ELECTRICAL SERVICE r334½ THIRD M
 DRUCKS JACOB F (MARGT) PLUMBER 111 MAIN h724 MANITOWOC M
 DRUCKS REUBEN T (EMMA) EMP F J DRUCKS h334½ THIRD M
 DRUCKS THEO EMP DRUCKS ELECTRICAL SERVICE r334½ THIRD M
 DRUM JESSE D (ELSIE) EMP MARATHON PM CO h845 FIFTH M
 DRYER JOSEPHINE (WID OF BERNARD) h612 SIXTH M
 DRYER MARIE KOTEX DEPT K-C CORPN r612 SIXTH M
 DU BOIS DR ALBERT J DENTIST 104 S COM'L r213 E DOTY AV N
 DU BOIS DOROTHY EMP OFFICE NATL MUTUAL JEWELERS FIRE INS CO
 r311 W N WATER N
 DU BOIS HORACE A (ALICE) RESEARCH DEPT K-C CORPN h301 E WIS AVN
 DU BOIS JAMES r311 W N WATER N
 DU BOIS LOUIS O (MARY) SLSMN JAEGER-DOWLING CO h311 W N WATER N
 DU BOIS MAUD E SMSTRS h213 E DOTY AV N
 DU BOIS NATALIE r213 E DOTY AV N
 DUBZINSKI ANTON (MARGT) MACH WHITMORE MOH & FOUNDRY CO h539
 SIXTH M
 DUCAT WM J (NORA; SNAPPY SERVICE) 549 OAK N
 DU CHARME ROY G (FLORENCE) TCHR MOH SHOP M HIGH SCH h242 LAKEM
 DUCKLOW DR GEO N (MINNIE) DENTIST 124½ W WIS AV h524 GROVE N
 DUDLEY BUDDIE L h22 MAIN M
 DUDLEY SIGRID R.N. (WID OF OL) h545 BRAOD M

- DUEMKE ALBERT EMP BERGSTROM PA CO ISLAND HOTEL 401 N COM'L N
 DUEMKE EDA (WID OF HERMAN) h328 BROAD M
 DUERRWACHTER EMIL J (HENRIETTA) BACK TENDER STRANGE PA CO h104
 CLYBOURN N
 DUERRWAECHTER ANNA (WID OF HENRY) h109 BROAD M
 DUERRWAECHTER HENRY PRESSMAN BANTA PUB CO I109 BROAD M
 DUFFEY AVILDIA (WID OF ED) EMP MEYER BURSTEIN & SONS h87 LAWSON M
 DUFFRIN EMMA EMP MARATHON PM CO I209 KAUKAUNA M
 DUFORD CLARENCE (TILLIE) MCH TNR K-C CORPN h60 ABBY AV M
 DUMBECK FRANK J (ANGELINE) CLK HOPFENSBERGER BROS INC h331
 AHNAIP M
 DUMKE ALBERT A BTRMN BERGSTROM PA CO I818 HIGGINS AV N
 DUMKE ED (EVELYN) EMP HIGHWAY FILLING STA h820 $\frac{1}{2}$ THIRD M
 DUMKE EVELYN MCH OPR K-C CORPN I712 HIGGINS AV N
 DUMKE LOUIS O (ALICE) EMP GILBERT PA CO h712 HIGGINS AV N
 DUMMER HELEN TCHR ROYER'S SCH B-2 (ROUTE #2) N
 DUNHAM DIO W (MARY I) EDITOR E R A h208 CHURCH N
 DUNLOP TIRE & RUBBER CO ROY A COX MGR 218 N COM'L N
 DUNN MYRON A (BERTHA R) h200 WINNECONNE AV N
 DUNN RICHARD I1007 HENRY N
 DUNN WHEELER OFC FOX RIVER PA CO AP I200 WINNECONNE AV N
 DUNNING MATILDA EMP PATENTS OFFICE K-C CORPN I VALLEY INN N
 DUNTON IVY (WID OF LOUIS) EMP MARATHON PM CO I670 DE PERE M
 DURHAM F C (HELEN) V PRES W J DURHAM LBR CO h 819 E FOREST AV N
 DURHAM FRANK S (MARY) PRES & MGR W J DURHAM LBR CO h819 EAST
 FOREST AV N
 DURHAM J F SLSMN MWW CORPN RES OSHKOSH
 DURHAM W J LBR CO F S DURHAM PRES & MGR, F C DURHAM V PRES,
 M A DURHAM SECY & TREAS, 510 N COMMERCIAL N
 DUTCH OVEN (GEO F CHRISTOPH) 143 W WISCONSIN AV N
 DUTTON EMMA I609 ROOSEVELT N
 DUTTON JASPER M (ALICE L) h609 ROOSEVELT N
 DUVAL ADLOR N (ALICE) BUYER MWW CORPN h504 MAIN N
 DUVAL ANN (WID OF EMIL) I537 FIRST M
 DUVAL EVERETT J (MILLY) EMP MWW CORPN h504 MAIN N
 DUVAL KENNETH I504 MAIN N
 DUVAL MERTON (LYDIA) CONTRACTOR h727 APPLETON ROAD M
 DYGART MARTHA MGR COMFORT BEAUTY SHOP h303 N COMMERCIAL N
 DYREBY JAMES (EVA) TRAV SLSMN JERSILD KNIT CO h805 HIGGINS AV N
 DZIKWSKI AMBROSE EMP MWW CORPN 446 SIXTH M
 DZIKWSKI MRS HARRIET h446 SIXTH M
 EAGLES CLUB 129-131 MAIN M
 EAGLES HALL 110 E WIS AV N, WM R TULIS PRES, HARRY KOROTEV SEC
 EAGLE GYMNASIUM 125 MAIN M
 EAKE ALBERT (EMMA) SEC HAND C & NW RY CO h213 NICOLET BLVD N
 EAKE EMIL A (GERTRUDE W) EMP C & NW RY CO h427 ADAMS N
 EAKE LEONARD (LINDA) EMP NEENAH HDW CO h F-8 (ROUTE #2) N
 EASTON FRED C (LENA) h322 MONROE N
 EATON HARRY L (AMELIA) MLRT STRANGE PA CO h432 HIGH N
 EATON WILLARD EMP SQUARE DEAL GARAGE I432 HIGH N
 EBBEN FRANK J (ROSELLA) PRESSMAN MENASHA MILL SUPPLY CO h637
 BROAD M

- EBEL WM (ROSA) EMP MARATHON PM CO h731 TAYCO M
 EBERHARD HARRY R (LORA) BRKMN SOO LINE h626 S COM^L N
 EBERLEIN AUG F (MARTHA) EMP CITY FIRE DEPT h116 TYLER N
 EBERLEIN CHAS E (HELEN M) EMP HARDWOOD PROD CORPN h124 W
 COLUMBIAN AV N
 EBERLEIN LESTER B CLK JERROLD'S h116 TYLER N
 EBERT RUDOLPH h387 NAYMUT M
 ECHO TAVERN (ANTON PAWLOWSKI) 568 MANITOWOC M
 ECKER EVELYN EMP K-C CORPN IV-24~~6~~ (ROUTE ~~1~~) M
 ECKER HERMAN (LILLIAN) EMP AP MCH CO h V24~~6~~ (ROUTE ~~1~~) M
 ECKER WALTER r V24~~6~~ (ROUTE ~~1~~) M
 ECKLES MAURINE COOK DR G N PRATT LAKE SHORE DRIVE OFF NICOLET
 BLVD M
 ECKRICH AMANDA CLK MERCHANDISE FAIR h642 FIRST M
 ECKRICH AMANDA J SLICER HOFFENSBERGER BROS INC h213 FOURTH N
 ECKRICH ANNA (WID OF FRED) h642 BROAD M
 ECKRICH GEO O (EDNA) ACCT MARATHON PM CO h506 APPLETON M
 ECKRICH GERALD A SLSMN MENASHA LBR & FUEL CO h642 BROAD M
 ECKRICH HENRY M (MARY) EMP BANTA PUB CO h913 FIRST M
 ECKRICH ISADORE L EMP JERSILD KNIT CO h213 FOURTH N
 ECKRICH JOHN H SR (ANNA) TRK DRIVER M W W CORPN h639 FIRST M
 ECKRICH LORRAINE BKPR BANK OF M h642 BROAD M
 ECKRICH LYELLB EMP OFFICE MWW CORPN h639 FIRST M
 ECKRICH MABEL A SUB TCHR h642 BROAD M
 ECKRICH MORGAN COTTAGE 1020 PAYNES POINT N
 ECKRICH MORGAN L TRK DRIVER MWW CORPN h639 FIRST M
 ECKRICH OLIVER L MCH BELL AUTO CO h639 FIRST M
 ECKRICH RUBEN h964 PAYNE'S POINT N
 ECKRICH SARAH (WID OF JOHN M) h643 FIRST M
 ECKRICH WARREN (ESTHER) EMP MWW CORPN h410 NICOLET BLVD M
 ECKRICH WILLARD (RETHA) EMP MARATHON PM CO h740 EIGHTH M
 ECKRICH WM L (URSULA G) MCH OPR JERSILD KNIT CO h213 FOURTH N
 ECKSTEIN LESTER B CARRIER ROUTE ~~3~~ N RES LARSEN WIS
 ECONOMY DRUG STORE (CHAS E MORTON) 105 E WISCONSIN AV N
 ECONOMY OIL STATION (WM ROEDER) 905 S COM^L N
 ECONOMY SECOND HAND STORE (O T BOICE) 202 W WIS AVE N
 EDGERT HENRY h26~~12~~ (ROUTE ~~1~~) M
 EDGEWATER PAPER CO G W YOUNG PRES G W YOUNG JR V PRES
 J D YOUNG SECY & TREAS PAPER CONVERTERS 200-306 GARFIELD
 AVENUE MENASHA
 EDWARDS ROBT (LORRAINE) EMP MARATHON PM CO h206¹/₂ MAIN M
 EDWARDS WM H (ELSIE) EMP BELL AUTO SERVICE h206¹/₂ MAIN M
 EGAN ALICE (WID OF ROBT) h309 KAUKAUNA M
 EGAN ANDREW EMP MARATHON PM CO h309 KAUKAUNA M
 EGAN BESSIE S EMP JERSILD KNIT CO h309 KAUKAUNA M
 EGAN CATH A EMP JERSILD KNIT CO h309 KAUKAUNA M
 EGAN FRANCES L r 309 KAUKAUNA M
 EGAN IVAN r K10 (ROUTE ~~3~~) N
 EGAN JOHN r 320 CHUTE M
 EGAN MARION E CLK STIER TEA CO h309 KAUKAUNA M
 EGAN ROBT P JR EMP MENASHA CLEANERS & DYERS h309 KAUKAUNA M
 EGAN WM J (ELIZ) JANITOR GERMANIA HALL h320 CHUTE M

EGGLESTON GEO E MLRT K-C CORPN I158 E FOREST AV N
 EGGLESTON JANE E I158 E FOREST AV N
 EHLERS MRS CLARA hK-11 (ROUTE #3) N
 EHLERS ERNEST (BESSIE) h G5 (ROUTE #3) N
 EHLERS HENRY EMP MWW CORPN I263 S PARK AV N
 EHLERS RUDOLPH (ANNA) h K12 (ROUTE #3) N
 EHLERS SOPHIA (WID OF CHAS) h G5 (ROUTE #3) N
 EHLERT FRED (LENA; TWIN CITY AUTO TRIMMING CO) h782 S COM'L N
 EHLERT HERBERT (ESTHER) EMP K-C CORPN h207 $\frac{1}{2}$ E FRANKLIN AV N
 EHRGOTT ANNA (WID OF CHAS) h APT #14 212 S COMMERCIAL N
 EHRGOTT ERNEST E (OLGA) EMP MARATHON PM CO h244 GRANT N
 EHRGOTT HELEN MAID C W LAEMMRICH I600 MILWAUKEE M
 EHRGOTT JUNE CASHIER SIGN OF THE FOX I117 $\frac{1}{2}$ E WIS AV N
 EHRGOTT LENA CLK E R A I215 VAN N
 EHRGOTT MARY (WID OF ADAM) h215 VAN N
 EHRGOTT TENA (WID OF E C) MAID MRS MARY GILBERT I324 NINTH N
 EHRGOTT WALTER (SARAH) EMP STRANGE PA CO h529 VAN N
 EHRGOTT WM H (LOUISE) MOH TNR STRANGPA CO h412 FOURTH N
 EICHMAN ANNA h225 JACKSON N
 EICHMANN MARIE SLSLDY THE JANDREY CO h225 JACKSON N
 EICHMANN OTTO C SWITCHING FORMN C & NW RY AP h225 JACKSON N
 EIMER EVELYN M I1206 MAIN (ROUTE #2) N
 EIMER JUNE C I1206 MAIN (ROUTE #2) N
 EISCH ANNA (WID ALBERT) h323 TAYCO M
 EISCH EDW E 3RD HAND WHITING PA CO I323 TAYCO M
 EISCH GERHARDT (LENA) EMP WALTER BROS BREWING CO h325 $\frac{1}{2}$ SEOND M
 EISCH GREGORY (MARIE) EMP SERVICE BAKERY AP h320 $\frac{1}{2}$ NAYMUT M
 EISCH JOS A (MUREL) FIREMAN WHITING PA CO h201 BROAD M
 EISCH LORENA M REGISTERED NURSE I323 TAYCO M
 EISCH THEO (LORRAINE) EMP WALTER BROS BREWING CO h808 $\frac{1}{2}$ BROAD M
 EISENACH ALBERT W EMP E MAHLER I308 CLARK N
 EISENACH GERTRUDE CUTTER JERSILD KNIT CO I328 CENTER N
 EISENACH HERBERT EMP NAPUOK JUNK YRD I62 ABBY AV M
 EISENACH LAURA FILE CLK JERSILD KNIT CO I134 HARRISON N
 EISENACH LAWRENCE A (MABEL) HEAD OF INS & COMP DEPT K-C CORPN
 h220 WASHINGTON AV N
 EISENACH LILLIAN BILLING CLK BERGSTROM PA CO I134 HARRISON N
 EISENACH LOUIS M (NINA) GARDNER ERNST MAHLER h308 CLARK N
 EISENACH MARY (WID OF ALBERT) h328 CENTER N
 EISENACH MINNIE C (WID OF CHAS G) h134 HARRISON N
 EISENACH MOLLIE (WID OF OTTO) h324 HARRISON N
 EISENACH ROBT (MINNIE) h K-10 (ROUTE #3) N
 EISENHART LUCILLE E EMP K C CORPN I433 E DOTY AV N
 ELBERT REV S A PASTOR ST JOHN'S CATH CHURCH h678 DE PERE M
 ELECTRIC SHOE REPAIR SHOP (WM F JOHNSON) 210 MAIN M
 ELG INEZ V GRADE TCHR I VALLEY INN ANNEX N
 ELK'S CLUB (B P O E) HALL I98 $\frac{1}{2}$ MAIN M
 ELKINS E OR BESSIE (HILLTOP TEA ROOM) h W26#6 (ROUTE #) M
 ELLINGBOE KNUDT (ELIZ) PLUMBER F J DRUCKS h502 KEYES M
 ELLINGER HENRY (CLARA) EMP GILBERT PA CO h228 PROSPECT M
 ELLINGER LOUIS J JR (VINNIE) MONEY ORDER CLK h616 TAYCO M

- ELLINGER MILLARD TELLER BK OF MENASHA R228 PROSPECT M
 ELLIOTT EDW E EMP GILBERT PA CO R425 AHNAIP M
 ELLIOTT INA (WID OF WILLETT M) R621 OAK N
 ELLIOTT MRS OLIVETTE CLK THE JANDREY CO R419 TAYCO M
 ELLIS ANNA STUD NURSE THEDA CLARK HOSP I NURSES' HOME N
 ELLIS ELMER E (MARIE) FARMER h758 WINNECONNE AV (ROUTE #1) N
 ELLIS ROY E (VERNA M) EMP KC CORPN h934 HIGGINS AV N
 ELLWOOD A CLAYTON (MARTHA) TREE SURGEON h612 S PARK AV (R#1) N
 ELM SERVICE STATION(WM LINDEMAN) T25 (ROUTE #1)M OR ON APPLT-
 ON ROAD JUST BEYOND CITY LIMITS
 ELMER ALBERT (ISABELLA) TRUCK DRIVER OELFKE FUEL CO h393½ NASS-
 AU M
 ELMER ALBERT C (MARY) h114 JACKSON N
 ELMER JOE (HULDA) h L15 (ROUTE #2) N
 ELMER SADONNA CLK THE JANDREY CO R 114 JACKSON N
 ELMGREN CLARENCE F (GEORGIA D) CLK GILBERT PA CO h1018 HENRY N
 ELMQUIST ALVIN BAGGAGEMAN SOO LINE R681 OAK N
 ELRICH FRANK (HENRIETTA)MOH OPR MARATHON PM CO h644 BROAD M
 ELSNER GORDON EMP INT WIRE WKS RES AP
 ELWERS DRUG STORE (GEO E ELWERS) 104 W WIS AV N
 ELWERS FRED (LOUISE) EMP ELWERS DRUG STOREh207 ELM N
 ELWERS GEO E (MARGT; ELWERS DRUG STORE) h344 E WIS AV N
 ELWING CLARENCE EMP A E SCHULTZ h758 WINNECONNE AV (ROUTE #1)N
 ELWING EDW F (RUTH) EMP A E SCHULTZ h758 WINNECONNE AV (R #1)N
 ELY EDW JR EMP KEN'S DELIVERY R323 W N WATER N
 ELY EDW T (ZITA) WDKWR E F WIEOKERT LBR CO h323 W N WATER N
 ELY JOS R323 W N WATER N
 ELYARD LAWRENCE (HELEN) TRK DRIVER CHICK REMICK TRANS & STG
 CO h220 WATER M
 ELYARD ROBT W (EVA E) VICE PRES SUPER MOTOR SERVICE INC h324
 WINNECONNE AV N
 ELYARD FRED R P19 (ROUTE #1) N
 ELYARD MRS MARY h P19 (ROUTE #1) N
 EMBASSY THEATRE GILBERT COURSHON MGR, MILTON BOEHM ASST MGR,
 114 E WIS AV N
 EMMEL WILLIAM MECH HEWITT MACH CO RES AP
 EMMERSON JAS W (ANNA) h357 WINNEBAGO AV M
 ENDER HARRY W EMP COUNTY ROAD DEPT R340½ FIRST M
 ENDERS JESSIE (WID OF FRED) R340½ FIRST M
 ENDERS GREGOR EMP LOUIS W SCHMIDT h Q23 (ROUTE #1) N
 ENDERS JOS (ELIZ) EMP MARATHON P M CO h T24½ (ROUTE #1) M
 ENDERS JOSEPHINE HSKPR N BECK SR R186½ MAIN M
 ENGEL ALONZO (ROSE) CLK THE JANDREY CO h 112 VAN N
 ENGEL AUG C (MINNIE M) EMP HOME FUEL CO h206 BRIEN N
 ENGEL CHAS F (ROSE) EMP NEENAH PA CO h632 S COM'L N
 ENGEL FRED H (ELLA M) h 142 JACKSON N
 ENGEL GILBERT (VELLO CREAM CONE SHOP) RES OSHKOSH
 ENGEL HAROLD (FELICIA) MARATHON PM CO h846 THIRD M
 ENGEL HENRY J h238 THIRD N
 ENGEL HOWARD L EMP K-C CORPN R206 BRIEN N
 ENGEL MARTIN A (MARION L) EMP OAK HILL CEMETERY h420 ADAMS N
 ENGEL RICHARD SLSMN R 237 WAVERLY BEACH (R I M)

- ENGEL WM S (FLORENCE) EMP NEENAH PA CO h620 MAPLE N
 ENGELAND HARVEY C (CLARA; WEAR U WELL SHOE REPAIR SHOP h426
 SHERRY N
 ENGELMAN ANNA M (WID OF EDW L) COOK COPPER KETTLE REST AP h931
 THIRD M
 ENGELMAN EDW EMP MARATHON PM CO I931 THIRD M
 ENGFER, ELEANOR, EMP. BERGSTROM PA CO I126 FOURTH N
 ENGFER HENRY C (VERNA) CHAUF CARLTON SMITH h419 TWELFTH N
 ENGFER JOHN C (HELEN; ENGFER TAVERN) h649½ BROAD M
 ENGFER MARY (WID CHAS) h126 FOURTH N
 ENGFER TAVERN (JOHN C ENGFER) 622 WATER M
 ENGFER WALTER (CORDELL) h626 (526) S LAKE N
 ENGLE LOIS TCHR HICKORY VALE SCH F5 (ROUTE 3) N
 ENGLEMAN JACOB J (ANNA) PAINTER WM BOHLMAN h123 TYLER N
 ENGSTROM CARYL TCHR VIOLIN & CELLO M HIGH SCH I420 SECOND M
 EPPINGER HENRY (LENA) h680 BAYVIEW AV N
 EQUITABLE LIFE ASSURANCE CO CONRAD SCHMID AGT I29½ W WIS AV N
 EQUITABLE RESERVE ASSN JUDGE J E KAREL SUPREME PRES, NORTON
 J WILLIAMS SUPREME V PRES, G A COMSTOCK SUPREME SECY,
 ORRIN THOMPSON SUPREME TREAS, LEGAL RESERVE LIFE INSUR-
 ANCE, HOME OFFICE E R A BLDG AT 116 S COMMERCIAL N (SEE
 FRONT COVER)
 ERDMAN ACHARD (EMMA) h88 (ROUTE #2) N
 ERDMAN ADAM (ESTHER) h L15 (ROUTE #2) N
 ERDMAN AMANDA COOK S F SHATTUCK I324 E WIS AV N
 ERDMAN AUG C F r443 E COLUMBIAN AV N
 ERDMAN EDW h340 WASHINGTON AV N
 ERDMAN GORDON F I321 WASHINGTON AV N
 ERDMAN HUGO (MARJORIE) h M16 (ROUTE #2) N
 ERDMAN JANE r N15 (ROUTE #1) N
 ERDMAN JOE (LAURA) h 014 (ROUTE #2) N
 ERDMAN MILDRED M SECY TO MINISTER ST THOMAS CHURCH I321 WASH-
 INGTON AV N
 ERDMAN NORMAN O (ESTHER) hN15 (ROUTE #1) N
 ERDMAN OTTO A (CHRISTINE) CHAUF MISSES BABCOCK h321 WASHING-
 TON AV N
 ERDMAN OTTO A JR EMP CITY BATHHOUSE I321 WASHINGTON AV N
 ERDMAN WILLIS (FRANCES) h 88 (ROUTE #2) N
 ERDMANN ADOLPH (MABLE; ERDMANN GROCERY) h308 THIRD N
 ERDMANN MRS ADELINE h232 MAIN M (RIVER SIDE HOTEL)
 ERDMANN ADOLPH r 015 (ROUTE #1) N
 ERDMANN MRS ALBERTINA h 015 (ROUTE #1) N
 ERDMANN BRUNO H (HELEN) hM13 (ROUTE #2) N
 ERDMANN ERVIN F r 015 (ROUTE #1) N
 ERDMANN FREDERICK r M13 (ROUTE #2) N
 ERDMANN GROCERY (ADOLPH ERDMANN) 308 THIRD N
 ERDMANN HUGO E (MARJORIE E) h431 MONROE N
 ERDMANN JOHN r N16 (ROUTE #2) N
 ERDMANN MILDRED r M13 (ROUTE #2) N
 ERDMANN OTTO C (ANNA) h N16 (ROUTE #2) N
 ERDMANN PAUL r N16 (ROUTE #2) N
 ERDMANN MRS WILHELMINA r 015 (ROUTE #1) N

- ERICKSON ALBERT L (EDITH) SUPT GEO M DANKE CO h302 PINE N
 ERICKSON C E SERVICE MGR VALLEY INN BUICK CO r403 ISABELLA N
 ERICKSON CHAS P (HILDA) hD5 (ROUTE #3) N
 ERICKSON DORIS MACH OPR K-C CORPN r175 E N WATER N
 ERICKSON EDNA EMP K-C CORPN r303 HIGH N APT #8
 ERICKSON EDW (ELIZ) hE5 (ROUTE #3) N
 ERICKSON EMIL J (ROSE) EMP MWW CORPN h 818 SECOND M
 ERICKSON LORRAINE MAID CHESTER SHEPARD r LAKE ROAD OFF END
 NICOLET BLVD M
 ERICKSON MELDA B COOK MOWRY SMITH r END NICOLET BLVD N
 ERICKSON ORVILLE K EMP GEO M DANKE CO r302 PINE N
 ERICKSON RUDOLF (JULIA) h D6 (ROUTE #3) N
 ERICKSON WILLIAM (AGNES) LINO TYPE OPR BANTA PUB CO h834
 APPLETON M
 ERICSON ELSIE TIME KPR K-C CORPN r220 SHERRY N
 ERION ELLSWORTH (DOLORES) EMP MWW CORPN h220 LAWSON M
 ERNEST GERTRUDE (WID CHRIS) r550 TAYCO M
 ERNEST RICHARD E (VIOLA B) h626 MAPLE N
 ERNST ANN CLK ROSE ERNST GRO r550 TAYCO M
 ERNST JOS W (OLIVE G) EMP VALLEY IRON WKS AP h550 TAYCO M
 ERNST ROSE (ROSE ERNST GROCERY) 550 TAYCO M h DO
 ESAUK ANNA MAID DR R B ROGERS r909 E FOREST AVN
 ESCAMILLA URSULO (EWSENSIA) SEC HAND G M ST P & P RY h91 FOX M
 ESDEPSKY FRANK F (MARIE) CARP h708 BROAD M
 ESDEPSKY JAS F STUD r708 BROAD M
 ESDEPSKY MRS MARY r633 SECOND M
 ESKOFSKI ANTON (ANNA) h710 SECOND M
 ESKOFSKI TONY J (ANNA; TWIN CITY TAVERN) h721 THIRD M
 ESLINGER FRED W (OLIVE G) EMP MWW CORPN h432 WATER M
 ESLINGER RAYMOND M EMP MENASHA MILL SUPPLY CO r432 WATER M
 ESPESETH IRENE TOHR LATIN & FR N HIGH SCH r VALLEY INN ANNEX
 ESSLER EDW W (BERNICE) MGR CITIES SERVICE STA h722½ MAIN N
 ETHERIDGE AMY r M13 (ROUTE #2) N
 EUBANK CHAS G (ELIZ) DIRECTOR IND RELATIONS K-C CORPN h313
 TWELFTH N
 EVANS ALFRED (FLORENCE) TREE TRIMMER h244 LAKE SHORE AV N
 EVANS CATH M NURSE r109 W FRANKLIN AV N
 EVANS CHAS O (ANN N) PLUMBER h314 E FRANKLIN AV N
 EVANS DAVID G (VIVA B) EMP WINNIBAGO CO h109 W FRANKLIN AV N
 EVANS EARL r014 (ROUTE #2) N
 EVANS ELAINE E r314 E FRANKLIN AV N
 EVANS GUY (DAGMA) h Q21 (ROUTE #1) N
 EVANS HAROLD E BTR ENG GILBERT PA CO r407 NAYMUT M
 EVANS MRS HELEN h725 APPLETON ROAD M
 EVANS HENRY A (HENRIETTA) SAWYER MWW CORPN h324 BROAD M
 EVANS HOWARD r Q21 (ROUTE #1) N
 EVANS HUGH W EMP MW W CORPN r407 NAYMUT M
 EVANS JOHN rQ21 (ROUTE #1) N
 EVANS JOHN W (ESTHER J) TRK DRIVER A E SCHULTZ h109 W DOTY AV N
 EVANS NINA M MAID H S BURSTEIN r111 S PARK AV N
 EVANS R W DRAFTSMAN K-C CORPN h APT #101 316 CLARK N
 EVANS W HOWARD STUD r109 W FRANKLIN AV N

- EVENSTAD HAROLD STUD I400 TAYCO M
 EVENSTAD HAROLD M (ANNA) PRES & MGR COMMUNITY LBR & FUEL CO
 h400 TAYCO M
 EVERTS LEANDER WAREHOUSEMAN ALFERI LABORATORIES INC RES AP
 EWING CLAYTON (JANET) EMP OFFICE MARATHON PM CO h322 ELM M
 EXLEY MAURICE A (ANNA) h309 BROAD M
 FAAS GROCERY (HENRY FAAS .) 310 LINCOLN N
 FAAS HENRY J (MARY E; FAAS GROCERY 303 WINNECONNE AV N
 FAAS HENRY J COTTAGE 216 MILLER'S PLAT N
 FADNER FRANK L (BESSIE) PHOTOGRAPHER 123 $\frac{1}{2}$ W WIS AV N h730
 HIGGINS AV N
 FAHL CLAUD (BERTHA) EMP NEENAH PA CO h333 E DOTY AV N
 FAHLEY HERMAN J (EMMA J) EMP NEENAH PA CO h113 TYLER N
 FAHLEY RITA STUD I113 TYLER N
 FAHRBACH AGENCY (ROMAINE FAHRBACH) 217 $\frac{1}{2}$ MAIN M
 FAHRBACH ALLEN H CLK MWW CORPN I100 BROAD M
 FAHRBACH ANNA (WID OF GEO) h636 FIRST M
 FAHRBACH CLIFFORD W I 100 BROAD M
 FAHRBACH EDW J (VERENA; ACE TAVERN) 724 BROAD M
 FAHRBACH GEO T EMP CHICK REMICK TRANS & STG CO INC I636 FIRST M
 FAHRBACH HENRY I ~~29~~ (ROUTE ~~1~~) M
 FAHRBACH JOE I ~~29~~ (ROUTE ~~1~~) M
 FAHRBACH JOHN I ~~29~~ (ROUTE ~~1~~) M
 FAHRBACH LAWRENCE I ~~29~~ (ROUTE ~~1~~) M
 FAHRBACH LILLIAN M SEC MENASHA HIGH SCH I100 BROAD M
 FAHRBACH LUCILLE H I 100 BROAD M
 FAHRBACH MARGT SORTER GILBERT PA CO h151 $\frac{1}{2}$ MAIN M
 FAHRBACH MARGT (WID HENRY) h ~~29~~ (ROUTE ~~1~~) M
 FAHRBACH MARIE EMP K-C CORPN h151 $\frac{1}{2}$ MAIN M
 FAHRBACH NORBERT L (MARY) LINOTYPER BANTAPUD CO h100 BROAD M
 FAHRBACH ROMAINE E (ANNE; FAHRBACH AGENCY) h217 $\frac{1}{2}$ MAIN M
 FAHRBACH WM (GERTRUDE) h ~~28-3~~ (ROUTE ~~1~~) M
 FAHRENKRUG ALBERT G CLK K-C CORPN I325 FIFTH N
 FAHRENKRUG CAROLA N I514 LUSH M
 FAHRENKRUG CHAS O (ANNA L) h121 LORRAINE AV (ROUTE ~~1~~) N
 FAHRENKRUG ELISA (WID OF AUG) I145 ELLEN N
 FAHRENKRUG ELLA E SWITCHBOARD OPR GILBERT PA CO I910 FIRST M
 FAHRENKRUG EMIL L (LOUISE) EMP M LT & PR PLANT h910 FIRST M
 FAHRENKRUG FRANKLIN G EMP MARATHON P M CO I514 LUSH M
 FAHRENKRUG GEO R (ELIZ) ASST FIREMAN GILBERT PA CO h422
 HARRISON N
 FAHRENKRUG GRETCHEN T EMP MARATHON PM CO I514 LUSH M
 FAHRENKRUG GUSTAV A (FRANCES) ELECTROTYPER MARATHON PM CO h514
 LUSH M
 FAHRENKRUG HARRY O MCH TENDER K-C CORPN I115 THIRD N
 FAHRENKRUG LETHA E I910 FIRST M
 FAHRENKRUG LOUIS C (MATHILDA) DTRMN K-C CORPN h325 FIFTH N
 FAHRENKRUG LOUIS E I325 FIFTH N
 FAHRENKRUG MARGT R EMP PERSONEL OFFICE K-C CORPN I329 THIRD N
 FAHRENKRUG PAUL (NORA) FORMN MARATHON PM CO h318 WINNEBAGO AV M
 FAHRENKRUG PAUL L (NETTIE) ENG GILBERT PA CO h 115 THIRD N
 FAHRENKRUG WM (MARY) EMP MWW CORPN h329 THIRD N

- FAILLE ERNEST J MECH WHITE SPOT SUPER SERV I616 POLONIA M
 FALATICK W H COTTAGE 713 UTOWANNA BEACH RES AP
 FALCK JOHN P (MILDRED M) CLK K-C CORPN h875 HIGGINS AV N
 FALCK WALTER F (JULIA) EMP K-C CORPN h828 HIGGINS AV N
 FALK LILLIAN COOK JOHN R KIMBERLY I416 E WIS AV N
 FALKNER ROBT H DENTIST 214½ MAIN M I417 SECOND M
 FALKOWSKI PETER (MARY) BTR STRANGE PA CO h511 FIFTH M
 FALKOWSKI WALTER EMP M LBR & FUEL CO I511 FIFTH M
 FALQUE FLORENCE IQ22 (ROUTE #1) N
 FALQUE M J hQ22 (ROUTE #1) N
 FALQUE ROSE IQ22 (ROUTE #1) N
 FALVEY MRS RUTH I421 PARK DRIVE N
 FANDREY HERBERT W (MAMIE A) EMP K-C CORPN h225 THIRD N
 FANNON GEO C SECY YANKEE PA & SPEC CO RES 1117 E ELDORADO AP
 COTTAGE 525 LOCHHYRST ALOHA BEACH M
 FANNON W A PRES YANKEE PA & SPEC CO RES 844 E ALTON AP
 FARBACH REUBEN (MARGT) FIREMAN MWW CORPN h322 NICOLET BLVD M
 FARMAKES GEO (THE OWL) h 116½ MAIN N
 FARMAKES HARRY C (MARY) MACH AP MACH CO h502 MONROE N
 FARMAKES JOHN R EMP K-C CORPN I502 MONROE N
 FARMER'S HOME TAVERN (HENRY E STAFFELD) 208 MAIN N
 FARR JAY (BETTY) RES DOWNER'S GROVE ILL COTTAGE 688 ADELLA
 BEACH N
 FARRELL ED (EILEEN) BARBER THE BUNGALOW SHOP h307 TORREY N
 FARRELL FRANCIS EMP MWW CORPN RES AP
 FASCIO JOHN B (AGNES) PA MKR STRANGE PA CO h412 FIFTH N
 FASEL WM EMP MWW CORPN RES OSHKOSH
 FAULKS ERNEST E (CATH) MOULDER NEENAH FOUNDRY CO h320 BOND N
 FEBAL LELAND (CLUB RITA) U26 #16 P O AP
 FEIEREISEN GEO A (LUCILLE) h 1022 PAYNES POINT N EMP THE
 JANDREY CO
 FEINAUER RAY E (JENNIE) JANITOR N HIGH SCH h624 GROVE N
 FEINBERG B R PRES MENASHA MILL SUPPLY CO RES CHICAGO
 FEINBERG M E SECY TREAS MENASHA MILL SUPPLY CO RES CHICAGO
 FELCH BEATRICE EMP EDGEWATER PA CO I845 MILWAUKEE M
 FELDE CHRIS (JULIA) h H9 (ROUTE #3) N
 FELDE W H COTTAGE 422 BUTTE DES MORTS BEACH M RES MILWAUKEE
 FELLENER WM PRESSMAN BANTA PUB CO I132 FIRST M
 FELLER JACK STUD 627 E DOTY AV N
 FELLNER CLARENCE (MARGT) MCH OPR MWW CORPN h632½ THIRD M
 FELLNER WALTER EMP MWW CORPN I232 SECOND M
 FELTENBARGER ARTHUR (GERTRUDE) EMP MARATHON PM CO h643½ DE PERE
 MENASHA
 FELTENBARGER CLARENCE J (JUANITA L) PRESSMAN MARATHON PM CO
 h508 WATER M
 FELTON BERTHA (WID OF FRED) h326 S PARK AV (ROUTE #1) N
 FELTON CATH A I437 E DOTY AV N
 FELTON ELIZ I326 S PARK AV (ROUTE #1) N
 FELTON ELLA (WID OF WM) h207 E WISCONSIN AV N
 FELTON GEO X (MARIE) ENG SOO LINE h437 E DOTY AV N
 FELTON GERALD J STUD I437 E DOTY AV N
 FELTON HOWARD EMP K-C CORPN I326 S PARK AV (ROUTE #1) N

- FELTON JOHN (ANETTE) h. s20 (ROUTE #) N
 FEMAL E J (GERTRUDE) COTTAGE 466 RAINBOW BEACH RES AP
 FEMAL FRANCES 466 RAINBOW BEACH RES AP
 FENLON OWEN h APT #1 212 S COMMERCIAL N
 FENNER HERBERT O (GERTRUDE; FENNER SERV STA) h409 ELM M
 FENNER SERVICE STATION (H O FENNER) 10-12 MAIN M
 FENSKE CHARLES r440 N LAKE (ROUTE # 3) N
 FENSKE FLOYD (GERTRUDE) EMP STRANGE PA CO h739 RACINE M
 FENSKE LAWRENCE (DOLORES) EMP VALVOLINE OIL CO h440 N LAKE
 (ROUTE # 3) N
 FENSKE RUDOLPH A (MINNIE) EMP BANTA PUB CO h310 SECOND N
 FENTON GOLDIE (TIP TOP BEAUTY SHOPPE) r752 MANITOWOC M
 FENTON LILLIAN COOK CHESTER SHEPARD I LAKE ROAD END NICOLET
 BLVD M
 FENTON MRS NELLIE h752 MANITOWOC M
 FERDON EDWIN EMP MWW CORPN r150½ E FOREST AV N
 FERDON MARIE G EMP GILBERT PA CO r150½ E FOREST AV N
 FERDON MRS MARY SORTER GILBERT PA CO h150½ E FOREST AV N
 FERDON WM r150½ E FOREST AV N
 FERGUSON THOMAS r462 TAYCO M
 FERRON HAROLD EMP M WW CORPN RES AP
 FERRON WILLARD EMP MWW CORPN RES AP
 FERRY O K OFC MGR WHEELER TRANS CO INC RES AP
 FETS IDA EMP GILBERT PA CO r320 NAYMUT M
 FETTERS BERTALINE E CLK FETTERS' 5 & 10) r312 CAROLINE N
 FETTERS C F (OLIVE G; FETTERS' 5 & 10 STORE) h312 CAROLINE N
 FETTERS' 5 & 10 STORE (C F FETTERS) 130 W WISCONSIN AV N
 FETTERS WAYNE M SUPERVISOR FOURTH WARD PARK r312 CAROLINE N
 FFLUG LOUIS H (MINNIE) TRUCKER NIXON FUEL CO h319 UNION N
 FIEDLER GENEVIEVE LAUNDRESS THEDA CLARK HOSP r303 LINCOLN N
 FIEDLER GEO EMP MACE PHARMACY r117 W FRANKLIN AV N
 FIEWEGER JULIUS F (ALICE) h317 GARFIELD AV M
 FIEWEGER PATRICIA M STUD r304 FIRST M
 FIEWEGER RAY J (MARGT) PRES BANK OF MENASHA TREAS WIS TISSUE
 MILLS h304 FIRST M
 FIEWEGER VERA E CLK GILBERT PA CO r317 GARFIELD AV M
 FIEWEGER WM H STUD r304 FIRST M
 FIFTH WARD TAVERN (CHAS BOYCE) 600 BROAD M
 FILLION MRS BLANCHE EMP MWW CORPN h196½ MAIN M
 FILYES HARRIET G SEC MAID MOWRY SMITH I END NICOLED BLVD N
 FINCH ALBERT E (ANNA M) NIGHT WATCHMAN MEADE PAPERBOARD CORPN
 h731 FIRST M
 FINCH MRS BERTHA (WID OF THEO) h817 SECOND M
 FINCH ELBERT B (CATH) h810 SECOND M
 FINCH THEO r817 SECOND M
 FINK ED (MILDRED) h Y29#1 (ROUTE #1) M
 FINK JOS (ANNA) h F6 (ROUTE #3) N
 FINK LEO J (ALMA) CARP h419 WASHINGTON AV N
 FINKH GENEVIEVE DIETICIAN THEDA CLARK HOSP I NURSES' HOME
 FINNERTY FRANK MLRT GILBERT PA CO r342 CHUTE M
 FIRST CONGREGATIONAL CHURCH REV JOHN BEST PASTOR 361 BROAD M
 FIRST CHURCH OF CHRIST SCIENTIST 227 E WIS AV N

FIRST METHODIST EPISCOPAL CHURCH REV E J MATHEWS PASTOR
201 S COMMERCIAL N

- FIRST NATIONAL BANK CARLTON R SMITH PRES, GEO BANTA JR V PRES,
T D SPALDING V PRES, H E LANDGRAF CASHIER, V C SUESS ASST
CASHIER, L J AUSTIN AUDITOR 173 MAIN M
- FIRST NATIONAL BANK F E BALLISTER PRES, C A BABCOOK V PRES,
AD HENNIG CASHIER, ELMER J SCHULTHEIS ASST CASH, AMBROSE
OWEN, ASST CASH 100-102 W WIS AV N
- FIRST NATIONAL INSTITUTE OF VIOLIN (A J MENNING PROF) 312 MAIN N
- FISCH JOHN A (MARY) PRINTER BANTA PUB CO h718 BROAD M
- FISCHER ALVIN SR (LUCILLE) h K11 (ROUTE #3) N
- FISCHER ALVIN JR r ROUTE #3 N
- FISCHER GEO H (MINNIE F) h579 CONGRESS (ROUTE #1) N
- FISCHER HECTOR W (OLIVE) GARDENER JACK KIMBERLY h579 CONGRESS
(ROUTE #1) N
- FISCHER JOHN SR (ANNA) h Z28#12 (ROUTE 1) M
- FISCHER JOHN J r Z28#12 (ROUTE #1) M
- FISH DUANE K-C CORPN r605 MILWAUKEE M
- FISHER BENJAMIN R (KATH) EMP STRANGE PA CO h640 PARIS M
- FISHER CLIFFORD W FOLDER BANTA PUB CO r425 FIRST N
- FISHER EDW F (IRENE) EMP STRANGE PA CO h400 $\frac{1}{2}$ SECOND M
- FISHER GERTRUDE L EMP SCHOOL STATIONERS CORPN r425 FIRST N
- FISHER GILBERT W (LETITIA) PA MKR EDGEWATER PA CO h462 TAYCO M
- FISHER GORDON (ELAINE) PRESSMAN BANTA PUB CO h207 $\frac{1}{2}$ HEWITT N
- FISHER HOWARD H (JESSIE) PRESSMAN BANTA PUB CO h425 FIRST N
- FISHER RUSSELL L TRK DRIVER SNAPPY SERVICE r425 FIRST N
- FITCH ADRY T (EDNA M) PAILMAKER MWW CORPN h308 WATER M
- FITCH CLARENCE (MARY) EMP MARATHONPM CO h226 WATER M
- FITCH EDW J h226 WATER M
- FITCH FLORENCE L r226 WATER M
- FITZMILLER ROY LAB h128 FIFTH N
- FITZGERALD MARGT r600 FIRST M
- FITZGIBBON EMMA (WID OF HENRY) h329 CHUTE M
- FITZGIBBON HAROLD T EMP BANTA PUB CO r527 FIRST M
- FITZGIBBON HELEN E r527 FIRST M
- FITZGIBBON JAS E (AGNES) SLSMN GIBSON CO INC r329 CHUTE M
- FITZGIBBON TAVERN SEE BEN BEACH
- FITZGIBBON THOS (MARY) GARDENER MENASHA RESTHAVEN CEM h527
FIRST M
- FITZPATRICK CHAS EMP BY TOWN OF M h229 N LAKE (ROUTE #3) N
- FITZPATRICK CHAS (MABEL) h L15 (ROUTE #2) N
- FLENZ EMIL F (HELEN B) MLRT STRANGE PA CO h419 WATER M
- FLENZ FERDINAND F (HENRIETTA) EMP NEENAH PA CO h558 FAIRVIEW
AV (ROUTE #1) N
- FLENZ FLORENCE E OFC GIRL DR G W LOOMANS r419 WATER M
- FLENZ JOS J (SARA) EMP MARATHONPM CO h144 RIVER M
- FLENZ MRS MARY r216 WATER M
- FLENZ VIOLA E COUNTER WHITING PA CO h216 WATER M
- FLESCH WM E (ARLO) ASST BTR ENG GILBERT PA CO h342 EIGHTH M
- FLOM RUSSELL C (LOIS) SECRETARY MENASHA PRODUCTS CO h346 PARK M
- FLORAL CENTER GREENHOUSE (FRED & WALTER BAUERNFEIND) 680
MANITOWOC M

- FLOYD CHAS H (LOUISE) PRINTER MARATHON PM CO h324 CHUTE M
 FLOYD GARRY E (SUSAN) PRESSMAN BANTA PUB CO h338 ELM M
 FLYNN EDW J (HELEN M) h413 CAROLINE N
 FLYNN ISABELLE S STEN E R A r413 CAROLINE N
 FLYNN JAS L EMP K-C CORPN r413 CAROLINE N
 FLYNN JOHN J (ANN) AGT TIME INS CO h321 CHUTE M
 FLYNN KATH V ADV DEPT THE JANDREY CO r413 CAROLINE N
 FLYNN MARION A r321 CHUTE M
 FOEGEN AGNES FLOOR LADY MARATHON PM CO r400 BROAD M
 FOEGEN CASPER (GERTRUDE) JANITOR BANTA PUB CO h400 BROAD M
 FOEGEN IRENE EMP OFFICE BANTA PUB CO r400 BROAD M
 FOELKER WALTER A (EVA L) TRK DRIVER FOX RIVER OIL CO h134
 ELLEN N
 FOLEY DAVID rV24#16 (ROUTE #1) M
 FOLEY GEO (ROSE) hV24#16 (ROUTE #1) M
 FOLEY JOHN PHARM BARNETT PHARMACY INC r115 W FOREST AV N
 FOLEY LUCILLE rV24#16 (ROUTE #1) M
 FOLEY NORMAN EMP MARATHON PM CO r404 BROAD M
 FOLEY SERVICE SHOP (H L WILSON) REAR 224 WASHINGTON AV N
 FOLEY SYLVESTER v24#16 (ROUTE #1) M
 FORCE CASSIE MAID REV W R COURTENAY r214 CHURCH N
 FORCEY MYRON EMP OFFICE MARATHON PM CO h BRIN APTS 1 MAIN M
 FORD ARTHUR L (BERYL) TRUCK DRIVER WHEELER TRANS CO INC h628
 THIRD M
 FORD EVELYN STUD NURSE THEDA CLARK HOSP rNURSES' HOME N
 FORKIN EDW W (MARGT) ATTORNEY h142 PAGE'S PLAT M, WINTER RES
 333 NAYMUT M (CITY ATTY) OFFICE 148 MAIN M
 FORKIN DR GEO E (DOROTHY) PHYS SURG 108 MAIN M h333 NAYMUT M
 FORKIN KATH M XRAY TECHNICIAN DR G E FORKIN r333 NAYMUT M
 FORSGREN MRS ELLEN h522 CHURCH N
 FORSLUND CARL G (MARY) ELECTROTYP WK MARATHON PM CO h629 SECOND
 MENASHA
 FORSLUND GUST (MARIE P) EMP INT WIRE WKS h601 $\frac{1}{2}$ MILWAUKEE M
 FORSTNER LINDA E RAG SORTER GILBERT PA CO r324 THIRD M
 FORSYTHE BERNARD C (MARIE A) EMP K-C CORPN h215 GRUENWALD AV
 (ROUTE #2) N
 FORSYTHE HAROLD H (EDITH) STEROTYPER NEENAH PUB CO h267 S PARK
 AV N
 FORSYTHE WILL A (MARY E) FIREMAN K-C CORPN h129 E FRANKLIN
 AV N
 FOSSHAGE SIDNEY R (RUTH E) BARBER PETER C RASMUSSEN h413
 CHURCH N
 FOSSUM LYDIA TCHR HELD SPRING SCHOOL J12 (ROUTE #3) N r202
 CHURCH N
 FOSTER ALBERT MOH RUNNER GILBERT PA CO r ROUTE 1 M
 FOSTER ALBERT (IONE) EMP GILBERT PA CO h231 BOND N
 FOSTER HARRY (ISABELLE L) EMP K-C CORPN h634 HIGGINS AV N
 FOSTER JOE r129 N LAKE N
 FOSTER LUCILLE M EMP K-C CORPN r416 E FOREST AV N
 FOSTER MARY (WID OF RICH F) h319 $\frac{1}{2}$ BROAD M
 FOSTERLING ELMER W (LENA) ENG SOO LINE h517 OAK N
 FOTH ADOLPH A (VIOLA) EMP NEENAH PA CO h739 APPLETON RAOD M

- FOTH DOLORES M EMP NEENAH PA CO R325 SECOND N
 FOTH EDITH M EMP OFFICE MARATHON PM CO R430 FOURTH N
 FOTH ELEANOR D R430 FOURTH N
 FOTH EMMA h406 NASSAU M
 FOTH FRANK CARP h207 WASHINGTON AV N
 FOTH FRED J (ELIZ) EMP NEENAH PA CO h325 SECOND N
 FOTH GEO F (MARIE A C) BLACKSMITH SHOP 230 MAIN) h310 WINNE-
 CONNE AV N
 FOTH GEO W R325 SECOND N
 FOTH HELEN M STUD R310 WINNECONNE AV N
 FOTH HENRY J (MARTHA) EMP MENASHA PRINTING INK CO h330 NINTH M
 FOTH IRVA EMP INT'L WIRE WKS R330 NINTH M
 FOTH LAURA (WID OF WM) COOK SIGN OF THE FOX h430 FOURTH N
 FOTH MARGT STUD R242 SECOND N
 FOTH MARTHA M R207 WASHINGTON AV N
 FOTH MILTON EMP NEENAH PA CO R739 APPLETON ROAD M
 FOTH RONALD F EMP OFFICE MARATHON PM CO R430 FOURTH N
 FOTH VIOLA ASST LIBRARIAN N PUBLIC LIB R242 SECOND N
 FOTH WALTER J (RUTH) EMP NEENAH PA CO h309 BOND N
 FOTH WM EMP NEENAH PA CO h242 SECOND N
 FOUNTAIN GRILL (E J SCHMITZER) 146 MAIN M
 FOWLER ERNEST G (GRACE) KIMLARK RUG CORPN 446 RAINBOW BEACH
 (ROUTE #1) N
 FOWLER FRANK B (MYRTLE) h400 $\frac{1}{2}$ NAYMUT M
 FOWLER VIOLA R 400 $\frac{1}{2}$ NAYMUT M
 FOX DOROTHY TECHNICIAN THEDA CLARK HOSP INURSES' HOME N
 FOX EDW J (BLANCHE) OFC WORK MWW CORPN h504 $\frac{1}{2}$ BROAD M
 FOX JEANETTE TCHR ENGLISH & LITERATURE M HIGH SCH R402 RACINEM
 FOX RIVER VALLEY CO-OPERATIVE STG CO HENRY PETERS PRES, CHAS
 GRODE V PRES, ALBERT WIDMER SECY, ARTHUR F WOLFF MGR
 235 TYLER N
 FOX RIVER VALLEY OIL CO (W A DANIEL) BULK STA & FILL STA
 624 RACINE M
 FOX VALLEY EAT SHOP THE (L M WILDMAN) 190 MAIN M
 FOX VALLEY FLORAL CO (WM G KRAEMER) 837 MAIN N
 FRAKES EDW A (HAZEL) STK MAN K-C CORPN h223 CHUTE M
 FRAKES RALPH (META) MOH TNRD K-C CORPN h732 $\frac{1}{2}$ TAYCO M
 FRAKES WALTER W (VIOLA E) EMP K-C CORPN h818 HIGGINS AV N
 FRAME JAS A (CARRIE) COM'L AGT WIS TEL CO h542 CHESTNUT N
 FRANCAR RICHARD PRINTER BANTA PUB CO h454 MILWAUKEE M
 FRANCAERT EDW A (AGNES) PA MKR K-C CORPN h117 FIFTH N
 FRANCAERT FRANCES (WID OF FRANK) h398 PINE M
 FRANCAERT GEO A (ELLA M) CUTTER K-C CORPN h424 ADAMS N
 FRANCAERT THERESA R398 PINE M
 FRANCAERT WM EMP WINNEBAGO CO HIGHWAY DEPT R398 PINE M
 FRANZ ALVERNA MAID THEDA CLARK HOSP R303 LINCOLN N
 FRANZ IDA (WID OF ARTHUR) h336 $\frac{1}{2}$ SECOND M
 FRANZ LLOYD R336 SECOND M
 FRANZEK RUDY J (ROSE A) EMP K-C CORPN h246 GRUENWALD AV
 (ROUTE #2) N
 FRASER AMELIA (WID SYLVESTER) h512 NICOLET BLVD M

FRASER JEAN h210 BOND N
 FREDERICK ALBERT (MARY) EMP CITY OF M h821 SECOND M
 FREDERICK GERTRUDE EMP NELLIE WEBSTER 1821 SECONO M
 FREDERICK HENRY 1244 SECOND N
 FREDERICK HENRY CONSTR WORK KASEL CONSTR CO 1821 SECOND M
 FREDERICK JOHN EMP K-C CORPN RES AP
 FREDERICK JOS R (GOLDIE P) TELOPR SOO LINE h247 THIRD N
 FREDERICK KNUTE CARP AUG SELL 1336 S PARK AV (ROUTE # 1) N
 FREDERICK WM M (ZELLA) FORMN MWW CORPN h U26#10 (ROUTE # 1) M
 FREDERICKSON ANDREW (LUCINDA) hK10 (ROUTE 3) N
 FREDRICH ALICE H TAB CLK K-C CORPN 1410 E COLUMBIAN AV N
 FREDRICH ALVIN L 1410 E COLUMBIAN AV N
 FREDRICH DR CHAS A (ELLANOR) VET SURG 225 MAIN h508 ISABELLA N
 FREDRICH HELEN H 1410 E COLUMBIAN AV N
 FREDRICH MAX JANITOR FIRST NATL BANK h410 E COLUMBIAN AV N
 FREDRICK EDW G (MARIE C) EMP K-C CORPN h804 HENRY N
 FREDRICKS BERNICE M 1455 MANITOWOC M
 FREDRICKS JOE EMP MWW CORPN 1455 MANITOWOC M
 FREDRICKS MICHAEL (CATH) EMP MARATHONPM CO h455 MANITOWOC M
 FREEMAN CATH (WID OF LANCE H) h239 E DOTY AV N
 FREITAG WILLIAM EMP HARDWOOD PROD CORPN 1 ROUTE # N
 FRENCH LETTA EMP OFFICE STRANGE PA CO h125 E FOREST AV N
 FRENCH WARREN G (NELLIE) h320 W FOREST AV N
 FRESH AIR CAMP 396 DIENER'S PLAT N
 FREY CHAS (JOSEPHINE) EMP MARATHON PM CO h536 CHESTNUT N
 FRIEDERS ROBT F (JUNE) EMP MARATHON PM CO h112 BROAD M
 FRIEDLAND CHAS P (JENNIE) BARN BOSS MWW CORPN h432 NICOLET BLVD
 MENASHA
 FRIEDLAND FRANK H (DORA) JANITOR CONG CHURCH h560 MILWAUKEE M
 FRIEDLAND OSCAR 1432 NICOLET BLVD M
 FRIEDLAND WALDO C (LUELLA; NORTHRUP & FRIEDLAND) h310 CHUTE M
 FRIEDRICH HARRIET TOHR ROOSEVELT SOH RES OSHKOSH WIS
 FRIEM CHRIS (SYLVIA) h112 (ROUTE #3) N
 FRITAG PAUL EMP WHITING PA CO h BEGINNING THIRD M
 FITCH FRANK (EMMA) FARMER U24#3 (ROUTE #1) M
 FRITCH HOWARD EMP FRANK 1U24#3 (ROUTE #1) M
 FRITCH KENNETH 1J 11 (ROUTE #3) N
 FRITCH LEON 1N 16 (ROUTE #1) N
 FRITCH RALPH EMP FRANK 1U24#3 (ROUTE #1) M
 FRITCH WILBERT EMP FRANK 1U24 #3 (ROUTE #1) M
 FRITZ REV CHAS E (ROSE) MINISTER ST PAUL'S ENG LUTH CHURCH
 h111 W N WATER N
 FRITZEN JAS C (BESSIE) POSTMASTER N h309 E WISCONSIN AV N
 FROEHLKE REV ALBERT (OTILLIE) PASTOR TRINITY LUTH CHURCH h311
 E FRANKLIN AV N
 FROEMING RUTH H MAID DR T D SMITH 1230 LAKE SHORE AV N
 FROMM LOUIS H (HATTIE) h512 ADAMS N
 FROWLER AUBREY BUTLER J S SENSENBRENNER 190 BRIGHTON BEACH M
 FUECHSEL EDW A (CLARA E; NEENAH PTG CO) h442 E COLUMBIAN AV N
 FUECHSEL MARIE COST CLK BERGSTROM PA CO 1442 E COLUMBIAN AV N
 FUHRMAN LUCILLE EMP K-C CORPN 1317 CHUTE M

- FUHS MILTON C I664 OAK N
 FUHS WALTER E (MILDRED; COMMERCIAL TAVERN) h664 OAK N
 FULCAN PAINT CO A W CLAUSEN PRES FRED C ROBBINS SEC & TREAS
 DLR MOTOR SUPPLIES, WHOLESALE & RETAIL PAINTS & WALL
 PAPER, 192 MAIN M
 FULLAM JOHN h Q20 (ROUTE 1) N
 FULLMER WM OPR WESTERN UNION TEL CO I210 SECOND M
 FUMAL ELMER (ALICE; MODERN SHOE STORE) RES AP
 FUNK EDNA EMP K-C CORPN I921 THIRD M
 FUNK MARY r U24*15 (ROUTE *1) M
 FUNK RAYMOND I921 THIRD M
 FUNK VERNA STUD I921 THIRD M
 FUNK WALTER (ANNA) EMP MENASHA ICE & FUEL CO h404 DE PERE M
 FUNK WILLARD G TRUCK DRIVER MENASHA ICE & FUEL CO I400 DE
 PERE M
 FUNK WM A (LOUISA) EMP MENASHA ICE & FUEL CO h 400 DE PERE M
 FUNK WM F (CELINA M) CARP STRANGE PA CO h921 THIRD M
 FUNK JACK (JENNIE) MECH VALLEY INN BUICK CO h614 S COM'L N
 FUNKE J C COTTAGE 146 PAGE'S PLAT M
 FURHMAN OTTO (IDA) h J12 (ROUTE *3) N
 FURMAN P J I112 HARRISON N
 FUSE EDNA EMP K-C CORPN I353 $\frac{1}{2}$ CHUTE M
 FUSS IRVIN H TREAS O K LBR & FUEL CO I742 HIGGINS AV N
 FUSZARD HAROLD L (MARGT) CLK WM KRUEGER CO h113 OAK N
 GABER THERESA M STEN K-C CORPN I738 HIGGINS AV N
 GABRIEL AGNES MAID MRS BORDEN I521 SIXTH M
 GABRIEL FRANCES RAG SORTER GILBERT PA CO I521 SIXTH M
 GABRIEL FRANK COTTAGE 139 EAST BRIGHTON BEACH h AP
 GABRIEL MARY I521 SIXTH M
 GABRIEL MYER COTTAGE 157 BRIGHTON BEACH M
 GABRIEL STANLEY (ANNA) EMP STRANGE PA CO h521 SIXTH M
 GACHMAN LEO L EMP MARATHON PM CO I327 TAYCO M
 GACHMAN LOUIS J (MINNIE) h327 TAYCO M
 GACHMAN VIOLA D I327 TAYCO M
 GAEBNER W H EMP MARATHON PM CO r DOTY APT *201 316 CLARK N
 GAERTNER CARL G EMP K-C CORPN I503 ELM N
 GAERTNER HEINRICH J STUD I503 ELM N
 GAERTNER JACOB J (LOUISE; CITY MEAT MKT) h503 ELM N
 GAERTNER MATT P (ELIZ) EMP NEENAH PA CO h324 FIRST N
 GAERTNER MILTON P (DOROTHY) EMP BANTA PUB CO h378 NAYMUT M
 GAERTNER PHILLIP C EMP K-C CORPN I503 ELM N
 GAFFNEY ARLENE STUD I226 WATER M
 GAFFNEY MRS FRANCES h226 WATER M
 GAFFNEY FRANCES (WID OF WM) I261 N PARK AV N
 GAFFNEY PHILIP (RUTH) SLSMN h261 N PARK AV N
 GAFFNEY RUTH B MCH OPR K-C CORPN I226 WATER M
 GAJEWSKI ALEX B (ANGELINE) PA MKR WHITING PA CO h601 FIFTH M
 GAJEWSKI EDW FILL STA ATT WIS LUB & OIL CORPN I731 THIRD M
 GAJEWSKI FRANCES (WID OF HERMAN) h611 FIFTH M
 GAJEWSKI FRANK I611 FIFTH M
 GAJEWSKI HENRY STUD I731 THIRD M

- GAJEWSKI JOHN (HELEN) EMP MARATHON PM CO h731 THIRD M
GAJEWSKI JOS EMP BANTA PUB CO r731 THIRD M
GAJEWSKI MARIE EMP MARATHON PM CO r731 THIRD M
GAJEWSKI STANLEY r611 FIFTH M
GALASSIE PERRY EMP MWW CORPN RES OSHKOSH
GALAU DOROTHY COOK GAVIN YOUNG IV25*6 (ROUTE 1) M
GALAU EDW IU25*6 (ROUTE * 1) M
GALAU WM (GRACE) EMP MARATHON PM CO hU25*6 (ROUTE * 1) M
GALLAGER HARRY (BARBARA) ROOF REPR h836½ APPLETON ROAD M
GALLAGHER F R SLSMN STANDARD OIL CO RES OSHKOSH
GALLAU BENJ R (ESTHER) PA MKR MARATHON PM CO h752 EIGHTH M
GALLAU FRED E (EMMA) EMP MARATHON P M CO h117 BOND N
GALLIGAN HARRY E (ELSIE) BAGGAGEMAN C & NW RY CO h568½ MANI-
TOWOC M
GALLIGAN MARY (WID OF ROBT) h435 W N WATER N
GALLIGAN ROBT J r435 W N WATER N
GALLMEIER EDW F r738 MAIN N
GALLMEIER ERNEST J r738 MAIN N
GALLMEIER MARIE L OPR WIS TEL CO r738 MAIN N
GALLMIER RAYMOND (VERNA) EMP K-C CORPN h386 NAYMUT M
GAMBLE STORES AGENCY (OLEM J RICKABY) 218 W WIS AV N
GAMBSKY CHAS M (RUBY R; CHAS GAMBSKY CO) h102 MAIN M
GAMBSKY CHAS COMPANY (CHAS GAMBSKY) CONTR OFC 405 GARFIELD
AVENUE MENASHA
GAMBSKY GEO FORMN CHAS GAMBSKY CO RES AP
GAMBSKY JOHN J (FRANCES) MACH MARATHON PM CO h932 SECOND M
GAMBSKY HENRY (WHITE SWAN) U26*18 (ROUTE 1) M h DO
GAMMEY LOUIS B r325 MADISON M
GAMMEY WM (MARY) PAINTER h325 MADISON M
GAMMOND EDW L (ANNA) EMP GILBERT PA CO h832 MILWAUKEE M
GAMSKY HERBERT EMP GHAS GAMBSKY CO r U25*14 (R*1) M WF (MILDRED)
GAMSKY MARTIN (MARTHA) h U25*16 (ROUTE * 1) M
GAMSKY THOS h514 APPLETON M
GANCZYK SEE GONCZYK
GANNON ARTHUR M (BEATRICE) EMP BANTA PUB CO h303½ AHNAIP M
GANZEL ARTHUR (ANNA) EMP K-C CORPN h109 W DOTY AV N
GANZEL CARL CARP r324 THIRD M
GANZEL JOHN E (GOLDA) EMP MARATHON PM CO h324 THIRD M
GANZYK ANTHONY J (AGNES) EMP GILBERT PA CO h442½ MANITOWOC M
GANZYK NICK (LOUISE) LOFT RUNNER GILBERT PA CO h835 BROAD M
GARDNER GEO r210 FIRST N
GARDNER JESSIE FILE CLK K-C CORPN r210 FIRST N
GARDNER LUCIA (WID GEO) h210 FIRST N
GARDNER RALPH E (GERALDINE) EMP MARATHON PM CO h829 FIFTH M
GARFIELD EARL F (CLARA) TIMEKEEPER GILBERTPA CO h410 TWELFTH N
GARFIELD MARVIN E (LILLIAN M) EMP OFC K-C CORPN h802 HEWITT N
GARFIELD WALLACE J (LILLIE) EMP STRANGE PA CO h715 NICOLET BL N
GARNES EDW (RUTH) NIGHT FORMN BANTA PUB CO h224½ FIFTH N
GARRIGAN HAROLD J (URBANA) PRINTER MARATHON PM CO h600 FOURTH M
GARROW CHAS H (STELLAM) h309 GRANDVIEW AV M
GARROW ESTELLE M r309 GRANDVIEW AV M
GARROW EUG (MARY) EMP C R MEYER CONSTR CO h432 N LAKE (R*3) N

GARROW EUGENE EMP OFFICE MARATHON PM CO r652 FOURTH M
 GARROW LOUIS A (ELIZ) LAB h103 MAIN M
 GARROW WILLARD H r309 GRANDVIEW AV M
 GARTZKE ADOLPH J (MARY B) CARP C R MEYER CONSTR CO h970 PLANK
 ROAD M
 GARTZKE ALFRED (BEATRICE) EMP MARATHON PM CO h513 TAYCO M
 GARTZKE AUG (IDA) EMP MWW CORPN h820 LONDON M
 GARTZKE EDW r786 APPLETON M
 GARTZKE EMIL G (MARY) h786 APPLETON M
 GARTZKE FLORENCE r786 APPLETON M
 GARTZKE GUSTAVE MCH OPR MARATHON PM CO h810 FIFTH M
 GARTZKE HERMAN (EMMA) EMP VET RELIEF h814 FIFTH M
 GARTZKE MARY ANN r970 PLANK ROAD M
 GARTZKE PETER J r970 PLANK ROAD M
 GARVEY GEO W (ELLA) h127 E N WATER N
 GAST FRED A (HEDWIG) EMP K-C CORPN h119 MADISON M
 GATZA ALOIS EMP HANDLE DEPT MWW CORPN r817 MILWAUKEE M
 GATZA CLARENCE r707 MILWAUKEE M
 GATZA EDW F (HELEN) EMP BANTA PUB CO h409 SIXTH M
 GATZA MARTIN (MARY) h917 THIRD M
 GATZA MICHAEL (ANNA) EMP MWW CORPN h707 MILWAUKEE M
 GATZA WALTER J (BERNICE) EMP MARATHON PM CO h817 MILWAUKEE M
 GAUDIAN MARY (WID OF WM) h149 FIFTH N
 GAUGER WALTER A (ANNA) TINNER CITY OF N h643 JACKSON N
 GAVIN PHILIP ENG C M ST P & P RY r408 BROAD M
 GAWINSKI BERNICE STUD r522 FOURTH M
 GAWINSKI EDW EMP MARATHON PM CO r522 FOURTH M
 GAWINSKI FRANK (KATH) EMP MARATHON PM CO h522 FOURTH M
 GAWINSKI FRANK (EVA) h638 FOURTH M
 GAWINSKI MARTHA SHEETER GILBERT PA CO r522 FOURTH M
 GAWINSKI SYLVESTER MONOTYPE OPR BANTA PUB CO r522 FOURTH M
 GAWLICK STANLEY T (CLARA) EMP MARATHON PM CO h106½ LAWSON M
 GAWRONSKI FRANK (MARGT) EMP GILBERT PA CO h644 MANITOWOC M
 GAYLORD GEO S HOME 256 N PARK AV N RES CALIFORNIA
 GAZECKI JOS F (ELLA; BUNGALOW CYCLE SHOP) h408 RACINE M
 GAZECKI PHILIP J (LEONA) AUDITOR WHITING PA CO h547 FIRST M
 GEAR CHAS JR (IRENE) EMP MARATHON PM CO hU26#17 (ROUTE #1) M
 GEAR DAIRY CO HUGH L GEAR PRES, WM H GEAR V PRES, MAE BELLE
 GEAR SECY ROBT W GEAR TREAS DAIRY PROD AND ICE CREAM MFR
 333 FIRST M REPAIR SHOP AT 222 WASHINGTON M
 GEAR ELAINE r329 FIRST M
 GEAR HUGH L SR (CAROLINE) PRES GEAR DAIRY CO h329 FIRST M
 GEAR HUGH R JR DILRY MAN GEAR DAIRY CO r329 FIRST M
 GEAR MAE BELLE SECY GEAR DAIRY CO r337 FIRST M
 GEAR ROBT W (MARGT) TREAS GEAR DAIRY CO h657 MANITOWOC M
 GEAR SYBIL r U26#17 (ROUTE 1) M
 GEAR VERDA CASHIER MWW CORPN r337 FIRST M
 GEAR WM H (SARAH) V PRES GEAR DAIRY CO h337 FIRST M
 GEBHEIM ALBERT EMP WALTER HUELSBECK r W25#4 (ROUTE #1) M
 GEELAN CLARENCE F (CLARICE) EMP NEENAH PA CO h411 HARRISON N
 GEGAN MARVIN J (ALICE) TCHR SCIENCE MENASHA HIGH SCH h 115
 FIRST M

- GEHIN MORRIS J COTTAGE 481 CAMACOA BEACH RES AP
 GEHRING JOHN G (ROSELLA) MACH MWW CORPN h844 SEVENTH M
 GEHRING MRS WM COTTAGE 836 RICKER'S BAY N
 GEHRKE CHAS S (CLARISSA M) EMP EDGEWATER PA CO h899 HIGGINS AV N
 GEHRKE ELLSWORTH P (BERTHA) EMP C M ST P & P RY h430 THIRD M
 GEHRKE LORETTA IG6 (ROUTE #3) N
 GEHRMAN TOM EMP K-C CORPN RES AP
 GEIBEL EMMA (WID OF D S; PARIS DRESS SHOPPE) h229 MAIN M
 GEIBEL FRANK (EMMA) h124~~6~~ (ROUTE #1) M
 GEIBEL HUGH F (MARTHA) ELECTROTYPYER MARATHON PM CO h804 MANI-
 TOWOC M
 GEIBL FRANK (EMMA) EMP DUDLEIGH PIERCE h ROUTE #1 M
 GEIGER ANDREW A (CLARA M) EMP GILBERT PA CO h918 MAIN N
 GEIGER FRANK h 1-11 (ROUTE #3) N
 GEIGER JOHN (MARCELLA) SUPT COM ROOM BANTA PUB CO h421 AHNAIP M
 GEIGER JOS A (MARY A) EMP MWW CORPN h422 W N WATER N
 GEIGER LEO B (MARY) MLRT MEYER BURSTEIN & SONS h909 HARRISON N
 GEIGER NICK N (LEONA) EMP SOLDIERS RELIEF h812 LINCOLN M
 GEISLER FRED J (EMMA) h732 SECOND M
 GELBKE C A CHEMIST WHITING PA CO RES 801 S RIVER AP
 GEMMEL MRS ALBERTINE LAUNDRESS h398 WALNUT M
 GEMMEL DOROTHY r398 WALNUT M
 GEMMEL MRS JOS EMP MRS KATTIE KOROTEV r398 WALNUT M
 GEMMEL MAMIE LAUNDRESS EMP MRS ALBERTINE GEMMEL r398 WALNUT M
 GENERAL AUTO SERVICE (HERMAN F JAHN LAWRENCE J CASPER) 230
 W WISCONSIN AV N
 GENSKOW JOHN EMP C R MEYER CONSTR CO r307 $\frac{1}{2}$ AHANIP M
 GERARD ADAIL L EMP MARATHON PM CO r416 FIFTH N
 GERARD AUG B (HANNAH C) h124 WATER M
 GERARD CECELIA (WID OF EDW) h416 FIFTH N
 GERARD LOUIS P h200 GARFIELD AV M
 GERBRICK EMMA (WID OF W A) h251 E COLUMBIAN AV N
 GERBRICK WM K (FLOSSIE) SEC & MGR CENTRAL PA CO h224 LAKE SHORE
 AVE N
 GERDES H W COTTAGE 1024 PAYNE'S POINT RES OSHKOSH
 GEREAU GEO r M BURSTEIN & SON r401 N COMMERCIAL N
 GEREAU PETER r615 CHURCH N
 GERHARD ROBT (MYRTLE) EMP INT'L WIRE WKS h401 CLEVELAND M
 GERHARDT AGENCY (WM A & C F GERHARDT) GEN INS 107 S COM'L N
 GERHARDT ARMIN H (RUTH C) TCHR MANUAL ARTS N HIGH SCH h813
 HIGGINS AV N
 GERHARDT CARL F (IRENE; GERHARDT AGENCY) h322 E COLUMBIAN AV N
 GERHARDT GUSTAV COTTAGE 160 PAYNE'S POINT N
 GERHARDT WM A (MARTHA; GERHARDT AGENCY) h212 SMITH N
 GERMANIA HALL 320 CHUTE M
 GERMANIA SOCIETY MRS FRANK LICKERT PRES, MRS CLARA MEYER SECY
 GEROLD ROLLIN A (MARIEA) EMP MARATHON PM CO h620 LINCOLN N
 GERRITTS JOHN COTTAGE 279 WAVERLY BEACH M
 GERRITTS JOHN COTTAGE 231 WAVERLY BEACH RES AP
 GERUGHTY MARGT M SEALER GILBERT PA CO r407 NAYMUT M
 GERUGHTY NINA (WID OF JOHN) h407 NAYMUT M
 GETSCHOW HERBERT EMP K-C CORPN RES AP

- GETSCHOW HERMAN COTTAGE 653 THE WILLOWS RES APPLETON
 GETSCHOW GEO COTTAGE 657 THE WILLOWS RES CHICAGO
 GETSCHOW RAY COTTAGE 705 UTOWANNA BEACH RES CHICAGO
 GETSCHOW RICHARD COTTAGE 661 THE WILLOWS RES AP
 GIANT CONE SHOPPE (AP PURE MILK CO) 406 MILWAUKEE M
 GIANT CONE SHOPPE (AUG DRAKE) 117 E WIS AV N
 GIBSON MRS CARRIE F h L15 (ROUTE * 2) N
 GIBSON CO INC JAMES GIBSON MGR DISTRIBUTORS CHEV, GOODYEAR TIRES
 WILLARD STG BATTERIES 132 MAIN M USED CAR LOT 316 N COM'L N
 GIBSON GEO M (EVA) TRUCKING h417 TENTH N
 GIBSON GLEN W DRAFTSMAN K-C CORPN DOTY APT #101 316 CLARK N
 GIBSON HARRY JR (FANNY) EMP K C CORPN h325 RIVER N
 GIBSON HARRY J (ANNA) ASST WATER COM CITY OF N h401 SHERRY N
 GIBSON HERBERT G (ELSIE) h M16 (ROUTE * 2) N
 GIBSON JAMES C (MARGT) MGR GIBSON CO INC h426 BROAD M
 GIBSON JAS J (MINNIE) h L15 (ROUTE * 2) N
 GIBSON JOHN C JR (ESTHER) h M16 (ROUTE * 2) N
 GIBSON LELAND r M16 (ROUTE * 2) N
 GIBSON LUCIUS L (IDA M) OFF MGR BERGSTROM MFG CO h217 CAROLINE N
 GIBSON LYLE (DAISY) h 015 (ROUTE 1) N
 GIBSON MARY R (WID J H) h308 SHERRY N
 GIBSON NAOMI SLICER HOPFENSBERGER BROS INC r401 SHERRY N
 GIBSON REV U E (MARY E) PASTOR BAPTIST CHURCH h 109 HIGH N
 GIBSON URBANE L STUD r109 HIGH N
 GIBSON VIRGINIA rM16 (ROUTE * 2) N
 GIBSON W J (ANNA) h M15 (ROUTE * 2) N
 GIBSON WM (DESIRE) h217 CAROLINE N
 GIBSON WM rL15 (ROUTE * 2) N
 GIDDINGS WALLIS EMP ARNEMANN RIDING ACADEMY h170 N LAKE (ROUTE
 * 3 NEENAH
 GIEGER ANDREW P (JUSTINA) h J12 (ROUTE * 3) N
 GIESE CARL A (WILHELMINA) EMP NEENAH PA CO h203 LAWSON M
 GIESE CHAS (MARY) h J11 (ROUTE * 3) N
 GIESE FRED EMP EDGEWATER PA CO rROUTE * 1 N
 GIESE LEO C (GENEVIEVE) EMP NEENAH BRASS WKS h212 W NWATER N
 GIESE MINNIE M r 203 LAWSON M
 GIESE PETER (MARY) EMP GILBERT PA CO h209 LAWSON M
 GIESE RAY COTTAGE 843 LAKE PARK TELLER FIRST NATL BK AP RES AP
 GIESEN CLARENCE L (SALOME) BUS DRIVER WIS MICH PR CO h569
 APPLETON M
 GIESEN GEO M (CORA) EMP MARATHON PM CO h976 RACINE ST ROAD M
 GIESEN MARY (WID OF CHAS) h442 SECOND M
 GIESEN RUEBEN A (ELSIE) EMP MARATHON PM CO h676¹/₂ MILWAUKEE M
 GIFFORD RALPH E (MYRTLE) EMP CITY OF M h63 MATHEWSON M
 GILBERT ALBERT C (MABEL) PRES GILBERT PA CO V PRES NATL
 MFRS BANK h620 E WISCONSIN AV N
 GILBERT GEO M (MARGT) h173 N PARK AV N V PRES GILBERT PA CO
 GILBERT MARY JANE (WID OF T M) h324 NINTH N
 GILBERT PA CO A C GILBERT PRES G M GILBERT V PRES, J F
 SCHNELLER V PRES, T M GILBERT TREAS, A O HASELOW OFFICE MGR
 MFR RAG CONTENT BONDS & LEDGER PAPERS 330 AHNAP M

- GILBERT ROY PACKER GILBERT PA CO R213 CENTER N
 GILBERT THEO M JR (RUTH) SECY-TREAS GILBERT PA CO h532
 NICOLET BLVD M
 GILBERTSON JOHN C (EVELYN) EMP MARATHON PM CO h387½ OAK N
 GILBERTSON RAY C (ETHEL A) EMP STRANGE PA CO h241 GRUENWALD AV
 (ROUTE * 2) N
 GILLESPIE DORIS NURSEMAID NATHAN BERGSTROM R561 E WIS AV N
 GILLESPIE GEO R130 E N WATER N
 GILLESPIE MARY (WID OF ROBT) h130 E N WATER N
 GILLESPIE ROBT PHOTOSTAT OPR KCCORPN R130 E N WATER N
 GILLESPIE STANLEY EMP CENTRAL PA CO R R#4 AP
 GILLIG MARIE TCHR VALLEY BROOK SCH H12 (ROUTE 2) N
 GILLINGHAM MRS BELLE h J10 (ROUTE * 3) N
 GILLINGHAM HATTIE (WID OF F J) h124 E FRANKLIN AV N
 GILLINGHAM JANET M CLK NATL MFRS BANK R310 ADAMS N
 GILLINGHAM JAY F (BLANCHE M) ASST CASH NATL MFRS BANK h310
 ADAMS N
 GILLINGHAM SCHOOL INEZ BROWN TCHR M15 (ROUTE * 2) N
 GILLMAN EARL (IONE) EMP MARATHON PM CO h282½ TAYCO M
 GINKE HAROLD A (ANNA; ISLAND MEAT MKT) h217 WEBSTER N
 GINNOW ALFRED W (BERTHA) MECH JAEGER-DOWLING CO h237 WEBSTER N
 GINNOW MILDRED EMP TWIN CITY CLEANERS INC RES OSHKOSH
 GIRARD AGNES L R163 DENNHARDT AV (ROUTE * 2) N
 GIRARD CLIFFORD S CARP h163 DENNHARDT AV (ROUTE * 2) N
 GIRARD RAYMOND W R163 DENNHARDT AV (ROUTE * 2) N
 GIRESBACH OTTO (MINNIE) h658 ADELLA BEACH N
 GITTINS MARY E h405 E WISCONSIN AV N
 GLASER CEMENT BLOCK & BRICK WKS V26*13 ADS APPLETON WIS
 GLASS RUTH STUD NURSE THEDA CLARK HOSP INURSES' HOME N
 GLASSHOFF ERNEST EMP A J STROHMEYER R K11 (ROUTE * 3) N
 GLASSHOFF OTTO (EMMA) MECH K-C CORPN h812 MANITOWOC M
 GLASSHOFF RONALD O STA ATTENDANT NEIGHBORHOOD OIL STA R812
 MANITOWOC M
 GLATZLERNST (CATH) TAILOR 312 N COM'L N h DO
 GLEASON MRS MARY h110 W COLUMBIAN AV N
 GLEBEKE AUGUST EMP K-C CORPN R231 E WIS AV N
 GLEY ALBERT F (PALMAY) EMP WHITMORE MCH & FOUNDRY CO h324
 ABBY AV M
 GLEY BENJ EMP CITY h219 RAILROAD M
 GLEY WILLIAM MOULDER WHITMORE MCH & FOUNDRY CO R324 ABBY AV M
 GLOMSTEAD EDWIN E (MARION) LAB TECH K-C CORPN h621 OAK N
 GMEINER ANNA (WID BEN; GMEINER CANDY SHOP) h569 TAYCO M
 GMEINER CANDY SHOP (MRS ANNA GMEINER) 301 THIRD M
 GMEINER CAROLINE (WID OF NICK) h116 W DOTY AV N
 GMEINER FRANKLIN M CADDY RIDGEWAY GOLF COURSE R681 OAK N
 GMEINER IDA SMSTRS R116 W DOTY AV N
 GMEINER LUDWIG (ELIZ) EMP MWW CORPN h T27 *10 (ROUTE 1) M
 GMEINER MARGT CLK GMEINER CANDY SHOP R569 TAYCO M
 GMEINER MARTIN H (AMELIA) CHECKER SOC LINE h681 OAK N
 GMEINER ROCKLIN R T27 *10 (ROUTE 1) M
 GMEINER RUSSELL E EMP MARATHON PM CO R569 TAYCO M

- GMEINWIESER FRANCES MAID ERNST MAHLER 1E END E FOREST AV N
 GOBEN LLOYD W (HAZEL) WASHER HLPR BERGSTROM PA CO h532 CONGRESS
 NEENAH
- GOCHNAUER C O COTTAGE 641 THE WILLOWS RES AP
 GODDARD GENEVIEVE M MAID GAVIN W YOUNG 11206 E FOREST AV N
 GODDARD JOE (COYLA) h APT #2 303 HIGH N
 GODHARDT EDW 1239 AHNAIP M
 GODHARDT JULIUS EMP STRANGE PA CO h239 AHNAIP M
 GODHARDT MARGT EMP NEENAH PA CO 1239 AHNAIP M
 GODHARDT WM A (LILLIAN) CLK HOPFENSBERGER BROS INC h236¹/₂
 NICOLET BLVD M
- GOEHRING EVELYN STUD 1508 CAROLINE N
 GOEHRING GEO H (RUTH) h508 CAROLINE N
 GOESER AL J (ELIZ) INK MAKER M PTG CO h704 SECOND M
 GOESER CLARENCE J (MAGDALENE) BKTNDR WHITING PA CO h825 FIFTH M
 GOESER MARTHA (WID OF CHRIS) h641 TAYCO M
 GOESER SYLVESTER J (MILDRED L) EMP MENASHA WOOD SPLIT PULLEY
 CO h523 GROVE N
- GOETHE ELEANOR H 1311 EDNA AV N
 GOETHE WM H (HILDA) EMP BERGSTROM PA CO h311 CENTER N
 GOETSCH MABEL EMP K-C CORPN 1220 W N WATER N
 GOETZ FRANK J (MARGT H) TRUCKING h104 S LAKE N
 GOETZ GEO F EMP FRANK J GOETZ 1104 S LAKE N
 GOFFIN HERMAN EMP K-C CORPN RES ROUTE # 6 AP
 GOLDNER BERNICE C CLK K-C CORPN 1132 E FOREST AV N
 GOLDNER ERNEST L (OLGA) EMP CITY WATER WORKS h217 S PARK AV N
 GOLDNER GEO W (BEULAH) CHAUF NATHAN BERGSTROM h378 DIENER'S PLAT
 GOLDNER MARGT C EMP SLS DEPT K-C CORPN 1132 E FOREST AV N
 GOLDNER WM T 1217 S PARK AV N
 GOLDSMITH WM A (HELEN) h326 SMITH N
 GOLLNER BROS GROCERY (HERBERT & EDWARD GOLLNER) 750 PLANK
 ROAD M
- GOLLNER CHAS (ROSE) EMP MARATHON P M CO h828 SIXTH M
 GOLLNER ED J (AGNES; GOLLNER BROS) h746 THIRD M
 GOLLNER HERBERT (AGNES; GOLLNER BROS GRO) h ROUTE 1 M
 GOLLNOW DAVID (MARY) MLRT MARATHON PM CO h306 BOND N
 GOLLNOW ELMER EMP K-C CORPN 1306 BOND N
- GOMOLL CHAS H (ALMA) EMP HARDWOOD PROD CORPN h418 MONROE N
 GONCZYK GERTRUDE EMP GILBERT PA CO 1826 APPLETON M
 GONCZYK JOHN EMP MARATHON PM CO 1826 APPLETON M
 GONCZYK LEO EMP MWW CORPN 1826 APPLETON M
 GONCZYK STANLEY (JOSEPHINE) h826 APPLETON M
- GONION RAYMOND J (GLADYS) EMP OFFICE MARATHON PMCO h720 SIXTH M
 GOODELL E T V PRES & MGR STEVENS POINT PULP & PAPER CO RES
 STEVENS POINT
- GOODEWIN CHAS L (MARIE) INS ADJUSTER OHIO CASULTY h618 ADELLA
 BEACH P O ADDRESS BOX 15 NEENAH
- GOODMAN BERNICE C MAID L M STEFFEN 1530 MAPLE N
 GOODMAN EDW J MLRT K-C CORPN h530 MAPLE N
 GOODMAN GERALDINE C 1530 MAPLE N
 GOODMAN JOHN V (LILLIAN) h120 E COLUMBIAN AV N
 GOODWIN JAY H (ELLA M) EMP C B CLARK h140 FOURTH N

- GOODWIN MAE BELLE r140 FOURTH N
 GOODWIN OWEN L (MARY) PAINTER WM BOHLMAN h447 E DOTY AV N
 GORE ART rC13 (ROUTE #2) N
 GORE DANIEL (LOUISA) h F5 (ROUTE #3) N
 GORE HELEN MAID REV VAN ZANDT r 504 E FOREST AV N
 GORE JOHN r C3 (ROUTE #2) N
 GORE ROBERT (LENA) EMP NEENAH PA CO h121 W FRANKLIN AV N
 GORE WILLARD H (MARGT J) EMP NEENAH PA CO h146 ELLEN N
 GORGES OTTO (VIOLA) h F6 (ROUTE #3) N
 GORGES WILLIAM C (HAZEL) SECTION HAND SOO LINE h132 WASHINGTON
 AVE N
 GORETZKI HARRY H (AMELIA) CARP MARATHON PM CO h509 RACINE M
 GORETZKI LEONA MAID r509 RACINE M
 GORR GEO (ALICE) h 1-12 (ROUTE #2) N
 GOSS CLARENCE (BETTY) EMP BANTA PUB CO h U26#6 (ROUTE 1) M
 GOSZ ANTHONY J (MARIE; BROADWAY TAVERN) h713 BROAD M
 GOTHE CHAS (ROSE; HOTEL LENZ) h566 RACINE M
 GOTHE EDNA MAID LENZ HOTEL r 566 RACINE M
 GOTHE HAROLD W (AGNES) MAIL CARRIER h373 CLEVELAND M
 GOTHE RIND (ELIZ) LENZ HOTEL h566 RACINE M
 GOTTFRIED ARTHUR J (DOROTHEA M) NIGHT WATCHMAN LUTHERAN AID
 BLDG AP h318 CHURCH N
 GOTTFRIED AUGUSTA (WID OF DANIEL) r124 BROAD M
 GOTTFRIED ELMER W EMP MARATHON PM CO h124 BROAD M
 GOTTFRIED FAYETTE A EMP K-C CORPN r318 CHURCH N
 GOTTFRIED LOIS H EMP K-C CORPN r318 CHURCH N
 GOTTHARDT FRANCES (WID OF JACOB) h404 AHNAIP M
 GOUKER KENNETH L (MABEL L) EMP EDGEWATER PA CO h 638 S LAKE N
 GRABER FRED (ELEANOR) EMP K-C CORPN h216 FIFTH N
 GRACYALNY LUCY EMP MWW CORPN r 694 TAYCO M
 GRACYALNY MICHAEL J (ALMA) EMP MWW CORPN h694 TAYCO M
 GRACYALNY PEARL EMP BERGSTROM PA CO h711 MILWAUKEE M
 GRACYALNY STANLEY (HATTIE) EMP MARATHON PM CO h667 APPLETON M
 GRACYALNY WALTER BAKER HOFFMAN BKG CO AP r612 SIXTH M
 GRAD REV IGNATIUS ASST PASTOR ST JOHN'S CATH CHURCH r678
 DE PERE M
 GRADE CHAS r733 RACINE M
 GRADE CHAS F (BERTHA) MECH VALLEY IRON WKS AP h748 BROAD M
 GRADE ELMER EMP MARATHON PM CO r748 BROAD M
 GRADE HERMAN W (HAZEL; GRADE'S PANTORIUM) h318 TAYCO M
 GRADE'S PANTORIUM (HERMAN W GRADE) 226 MAIN M
 GRAEF ALFRED TUTOR ERNST MAHLER r339 E WIS AV N
 GRAEF HELEN A STUD r339 E WIS AV N
 GRAEF JOHN M (HELEN) MECH ENG VALLEY IRON WKS h339 E WIS AV N
 GRAEF OMAR K (EDNA) EMP OFFICE K-C CORPN h619 MAPLE N
 GRAF LEONARD F (MARIE; NEENAH NEWS AGCY) h226 W WISCONSIN AV N
 GRAHAM DR ALBERT P (HELEN) PHYS 118 W WIS AV h 522 PLUMMER'S
 HARBOR N
 GRAHAM CHAS W (SABRA) h200 S LAKE N
 GRAHAM JESSE N (MYRTLE B) h626 $\frac{1}{2}$ MAPLE N
 GRAHAM LENA MAY r200 S LAKE N
 GRAHAM MARJORIE F STUD 200 S LAKE N

- GRAM ANNA EMP TREASURY DEPT K-C CORPN h345 E WIS AV N
 GRAM HENRY (A & W ROOT BEER STAND) r313 SHERRY N, WINTER ADS
 602 S FORWARD EAU CLAIRE, WIS
 GRAM PETRA h345 E WISCONSIN AV N
 GRANT ELMER E (BERTHA) h333 THIRD M
 GRANT MELVIN F (ROSE) EMP MARATHON PM CO h729 SECOND M
 GRANT RAYMOND MECH STAR AUTO CO r333 THIRD M
 GRASSEL EMMA CLK PJ BACH r657 RAOWNE M
 GRASSELL ALBERT P (VELMA) PA MKR GILBERT PA CO h420 SEVENTH N
 GRAVERSON BERNICE M r819 HENRY N
 GRAVERSON EARL M CLK JERSILD KNIT CO r819 HENRY N
 GRAVERSON LESTER EMP KEN'S QUICK DELIVERY r819 HENRY N
 GRAVERSON MYRTLE M r819 HENRY N
 GRAVERSON PETER M (AGNES I) MASON O R MEYER CONRTR CO h819
 HENRY N
 GRAVERSON RAYMOND T TR DRIVER KUEHL GROCERY r819 HENRY N
 GRAY CALLIE EMP JERSILD KNIT CO r523 N COM'L N
 GRAY EDW r523 N COM'L N
 GRAY KATH EMP JERSILD KNIT CO r523 N COM'L N
 GRAY MARGT (WID OF ED) h523 N COM'L N
 GREEN CHESTER B (BERTHA E) FIREMAN 500 LINE h909 HENRY N
 GREEN ED EMP ANTON NIELSON h612 ROOSEVELT N
 GREEN ELLSWORTH r612 ROOSEVELT N
 GREEN GEO H FLAGMAN r612 ROOSEVELT N
 GREEN PARROT (J F BENDT) TAVERN 230 MAIN M
 GREEN PAUL E (CATH) h333 DIVISION N
 GREENWOOD HELEN TCHR MC KINLEY SCH RES OSHKOSH
 GREENWOOD NORMAN TELLER NATL MFRS BANK r304 E WIS AV N
 GREENWOOD DR SAM'L D (ELLA M) PHYS & ROENLGENOLOGIST 117 $\frac{1}{2}$ NORTH
 COM'L h304 E WIS AV N
 GREGAREIS ROBT r K9 (ROUTE 3) N
 GREINER CHAS J (GERTRUDE; NEIGHBORHOOD OIL STA, ENG K-C CORPN
 h813 MANITOWOC M
 GREINERT ED EMP E C ARNEMANN & CO RES APPLETON
 GREINERT ERNEST R (JESSIE) TRACK BOSS K-C CORPN h322 SMITH N
 GRESENZ WM A (JOAN) EMP OFFICE K-C CORPN h416 E FOREST AV N
 GRESSLER ALBERT L (NORMAE) PLASTER CONTR h308 LINCOLN N
 GRESSLER LEE STUD r308 LINCOLN N
 GRIEDL JOHN C (FREDA) h601 BROAD M
 GRIES ALVIN (MARCELLA) EMP WIS TISSUE MILLS h228 $\frac{1}{2}$ SECOND M
 GRIES EDW EMP MWW CORPN r137 KAUKAUNA M
 GRIESBACH WM F (SUSAN) BOOK BNR BANTA PUB CO h608 FIRST M
 GRIFFIN LEON EMP K-C CORPN RES AP
 GRIFFITH HAROLD O (EVALYN L) PRINTING TCHR M VOC SCH h514 MIL-
 WAUKEE M
 GRILL LOUIS EMP O R MEYER CONSTR CO r307 $\frac{1}{2}$ AHNAIP M
 GRILLHEISL JOS (SINTHY) EMP MWW CORPN h628 SEVENTH M
 GRIMES GERTRUDE TCHR VINING SCH 1-9 (ROUTE #3) N
 GRIMES JOHN r 1-9 (ROUTE #3) N
 GRIMES LEO F r 1-9 (ROUTE #3) N
 GRIMES LEONARD r 1-9 (ROUTE #3) N
 GRIMES MRS MARGT r 1-9 (ROUTE #3) N

- GRIMES THOS (LIZZIE) h P-18 (ROUTE 2) N
 GRIMES WM SR h 1-9 (ROUTE #3) N
 GRIMES WM JR r 1-9 (ROUTE #3) N
 GRIMM ARNOLD B (FREDA) ENG K-C CORPN h 110 MATHEWSON M
 GRIMM ESTHER r 316 WATER M
 GRIMM EVELYN EMP MARATHON PM CO r 110 MATHEWSON M
 GRIMM FRANK W (CLARA) EMP STRANGE PA CO h 316 WATER M
 GRIMM VICTOR EMP MWW CORPN r 110 MATHEWSON M
 GRODE CARLTON G EMP DR G N PRATT r 354 OAK M
 GRODE JAS P r 354 OAK M
 GRODE JEROME M CHEMIST HELPER GILBERT PA CO r 354 OAK M
 GRODE MRS JOSEPHINE r 912 SEVENTH M
 GRODE JOSEPHINE M r 354 OAK M
 GRODE MICHAEL J (JENNIE) MLRT BANTA PUB CO h 354 OAK M
 GRODE PHILIP E (FANNIE) SHEET METAL WORKER MARATHON PM CO
 h 736 BROAD M
 GROFF DENVER STUD r 1025 $\frac{1}{2}$ HENRY N
 GROFF ROBT R (CLARA) EMP NEENAH PA CO h 1025 $\frac{1}{2}$ HENRY N
 GROGAN BYRON F (AGNES) SLS DEPT MARATHON PM CO h 753 APPLETON M
 GROGAN DONALD J r 720 HIGGINS AV N
 GROGAN EDW F (AGNES M) HOSTLER AT ROUNDHOUSE SOD LINE h 720
 HIGGINS AV N
 GROGAN PETER PAUL (ANNE) WAREHOUSE CLK K-C CORPN h 679 $\frac{1}{2}$
 APPLETON M
 GROSCLAUS FRANK P (EMILY) CARP h 721 MILWAUKEE M
 GROSCLAUS HERMAN r 721 MILWAUKEE M
 GROVE ALVA ASST MGR GROVE CLOTHING STORE r 418 BROAD M
 GROVE FRANK E (IDA) CLOTHING STORE h 418 BROAD M
 STORE AT 220 MAIN M
 GRUEBER GEO COTTAGE 630 ADELLA BEACH RES OSHKOSH
 GRUEHN LEO COTTAGE 1020 PAYNE'S POINT N
 GRUENKE WM (FRIEDA) h Y30#1 (ROUTE #1) M
 GRUENWALD AUG A (MARTHA) CHAUF ERNST MAHLER h EAST END E
 FOREST AV N
 GRUETT STUDIO (WILMER O GRUETT) 113 S COM'L N
 GRUETT WILMER O (HILDEGARDE) GRUETT STUDIO, PHOTO h 118 OLIVE N
 GRUNDMAN HARVEY A (MARTHA M) TRK DRIVER GEAR DAIRY CO h 320
 NINTH M
 GRUNDY REGINALD r 1-11 (ROUTE #3) N
 GRUNDY WM (NORA) h 1-11 (ROUTE 3) N
 GRUNEWALD BERTHA (WID ALBERT) h 319 CLARK N
 GRUNEWALD REINHOLD A CHAUF E E HASKIN r 319 CLARK N
 GRUNEWALD MAX A (MARTHA) EMP NEENAH PA CO h 125 OLIVE N
 GRUNSKA CHRIS (CHARLOTTE) R R MAIL CLK h 125 ELLEN N
 GRUNSKA EARL r 0-17 (ROUTE #3) N
 GRUNSKA GUSTAV h 017 (ROUTE #1) N
 GRUNSKA HAZEL M CLK SMART SHOP r 206 E DOTY AV N
 GRUNSKA KATH r 017 (ROUTE #3) N
 GRUNSKA MYRTLE r 017 (ROUTE #3) N
 GRUNSKA RHINE (IDA) h 017 (ROUTE #3) N
 GRUNSKA CHARLIE (EMMA) hp 22 (ROUTE #1) N
 GRUNSKA WALTER (ELSIE) h Q22 (ROUTE 1) N

- GRUNST OTTO () COTTAGE BUTTE DES MORTS BEACH M
 GRUPER FRANK (BARBARA) ELECTROTYPEN W ELECTROTYPE CO h414
 THIRD N
 GRUPER FRANK J JR (ALVINA) ASST ENG MARATHON PM CO h524 THIRD
 MENASHA
 GRUPER LILLOSA EMP OFFICE MARATHON PM CO I414 THIRD N
 GRUPER MARIE EMP OFFICE MARATHON PM CO I414 THIRD N
 GRUPER VERNON (FRANCES) PARK SUPT CITY OF M APT #3 604 RACINE M
 GRUTZMACHER CHAS (ELLA) h112 (ROUTE #2) N
 GRUTZMACHER HAROLD h112 (ROUTE #2) N
 GUCHENBERG PETER IK9 (ROUTE #3) N
 GUETZ HERMAN (ANNA) h117 VAN N
 GUIDOTTI WM H (GERTRUDE) V PRES LEAVENS-GUIDOTTE CO h587 EAST
 WISCONSIN AV N
 GUILFOYER J H MCH TNR BERGSTROM PA CO RES KAUKAUNA WIS
 GULLICKSON AMELIA (WID OF ALBERT) h659 ENTERPRISE (ROUTE #3) N
 GULLICKSON BERNICE J MAID A C GILBERT I620 E WIS AV N
 GULLICKSON EDW M EMP K-C CORPN I659 ENTERPRISE (ROUTE #3) N
 GULLICKSON HAROLD H (JOSEPHINE M) EMP HARDWOOD PROD CORPN h148 $\frac{1}{2}$
 N LAKE N
 GULLICKSON HARRY G (LOUISE C) EMP WIS TISSUE MILLS h319 SIXTH M
 GILLICKSON LUCILLE B CLK THE JANDREY CO I659 ENTERPRISE (R#3) N
 GULLICKSON RUSSELL A (ELEANOR H) PA MKR K-C CORPN h655
 ENTERPRISE (ROUTE #3) N
 GULLIXON HENRY rA2 (ROUTE #2) N
 GUMMERUS ERIC A (ELIZ) ASST BTR ENG GILBERT PA CO h310 $\frac{1}{2}$ NICOLET
 BLVD M
 GUNDERSON ALICE TCHR NICOLET SCH I316 BROAD M
 GUNTHER CARL F (ANNA M) EMP STRANGE PA CO h417 ADAMS N
 GUNTHER IRVIN W EMP STRANGE PA CO I417 ADAMS N
 GUNTHER KATH (WID OF ADOLPH) EMP YANKEE PA & SPEC CO h614 FOURTH
 MENASHA
 GUNTHER WILBERT EMP MARATHON PM CO I614 FOURTH M
 GUSTAVUS MRS ADELL M h244 SECOND N
 GUSTAVUS ALBERT F (DORIS) EMP NEENAH PA CO h525 FAIRVIEW AV
 (ROUTE #1) N
 GUSTMAN ERNEST H (ANTOINETTE) EMP MARATHON PM CO h624 KONEMAC M
 GUTHORSEN GEO O (IRMA) EMP HARDWOOD PROD CORPN h212 RIVER N
 GUTHORSEN GUNHILD I210 RIVER N
 GUTHORSEN SOPHIA (WID TIDEMAN) h210 RIVER N
 GUTHU ARTHUR (MARY J) CAR: CHECKER C & NW RY h135 $\frac{1}{2}$ FOURTH N
 GUTHU HELEN O PACKER MWW CORPN I135 $\frac{1}{2}$ FOURTH N
 GUTSCHOW CARL STUD I233 PROSPECT M
 GUTSCHOW PEARL EMP GILBERT PA CO I233 PROSPECT M
 GUTZKE GEO J PA MKR STRANGE PA CO I521 SECOND M
 GUTZKE MIKE SR I521 SECOND M
 GUTZKE MIKE (MARTINA) BARBER 521 SECOND M h DO
 GUTZMANN ARTHUR O (BERTHA) FIREMAN CITY M h224 KAUKAUNA M
 GUTZMANN ARTHUR COTTAGE 391 DIENER'S PLAT N
 GUYETTE ADOLPH A I365 ELM M
 GUYETTE ALEX (ELIZ) FORMN WATER DEPT CITY h365 ELM M

GUYETT CLARA (WID OF JOS) h305 RAILROAD M
 HAACKS ALBERT (MILDRED) EMP MARATHON PM CO h619 $\frac{1}{2}$ TAYCO M
 HAAG JOS SR (MARY) h 1-12 (ROUTE #3) N
 HAAKER BENJ (MABEL) MACH APPLETON MACH CO h306 W N WATER N
 HAAS ADOLPH N (SERAPHINE) EMP CITY h737 PARIS M
 HAAS M BERNADETTE STUD r737 PARIS M
 HAASE ALICE r 1-9 (ROUTE #3) N
 HAASE ALLEN J (MARTHA) r 1-9 (ROUTE #3) N
 HAASE AUG r1-9 (ROUTE #3) N
 HAASE CHAS (MINNIE) h 65 (ROUTE #3) N
 HAASE CHAS A (ELIZ) h 1-9 (ROUTE #3) N
 HASSECHAS W h734 s COM'L N
 HAASE CLARENCE C (ROSELLA) hg5 (ROUTE #3) N
 HAASE EARL W SECY TREAS HAASE KLINKE, RHOADES r616 SHERRY N
 HAASE ED (ELLA) EMP K-C CORPN h220 HEWITT N
 HAASE ENID M MAID HENRY J JUNG r517 E FOREST AV N
 HAASE ERVIN (ELSIE) h H9 (ROUTE #3) N
 HAASE HENRY (ANNA) hk11 (ROUTE #3) N
 HAASE HENRY C (LENA) MLRT K-C CORPN h616 SHERRY N
 HAASE KLINKE & RHOADES CLOTHIERS ARTHUR KLINKE PRES, E A
 RHOADES V PRES EARL HAASE SECY & TREAS 118 W WIS AV N
 HAASE LOUIS H (RUTH E) SLSMN E R A h649 OAK N
 HAASE REUBEN (ELDA) hH10 (ROUTE #3) N
 HAASE ROY W (ANNA; NEENAH HDW CO) h604 CAROLINE N
 HAASE VINCENT hH10 (ROUTE #3) N
 HAASE WILLIS R SLSMN BERGSTROM PA CO r616 SHERRY N
 HABER DOROTHEA SLSLDY r126 W DOTY AV N
 HABER GEO W (IRENE) CONTR h311 ELM M
 HABER HARRY J (EMMA M) CARP h141 MC KINLEY N
 HABER NORMAN EMP KUEHL GRO r141 MC KINLEY N
 HABERMAN F C ASST FORMN PRESS ROCMBANTA PUB CO RES APPLETON
 HABERMAN HAROLD F EMP BANTA PUB CO RES APPLETON WIS
 HABLEWITZ IRVIN (LUCILLE) BK BNDR BANTA PUB CO h408 $\frac{1}{2}$ OAK M
 HACKLEMAN WILLARD EMP K-C CORPN RES APPLETON
 HACKSTOCK ALEX E (LOUISE) EMP MWW CORPN h204 BROAD M
 HACKSTOCK CARL EMP MARATHONPM CO r204 FIRST M
 HACKSTOCK EDW EMP JERSILD KNIT CO r204 FIRST M
 HACKSTOCK FLORENCE M STUD r214 FIRST M
 HACKSTOCK FRANK E (MARY) MARATHON PM CO h214 FIRST M
 HACKSTOCK GEO P (MALINDA) EMP MARATHONPM CO h434 HIGH N
 HACKSTOCK GERTRUDE M EMP MARATHON PM CO r214 FIRST M
 HACKSTOCK HENRY (ACE TAVERN) r204 FIRST M
 HACKSTOCK JOE P (LILLIAN) BARBER 231 THIRD M h DO
 HACKSTOCK JOSEPHINE T EMP K-C CORPN r204 BROAD M
 HACKSTOCK MARY (WID OF FRANK) r204 FIRST M
 HACKSTOCK RUTH L r231 THIRD M
 HACKSTOCK WM P (ADELINE) CLK F G RIPPL GRO h205 SECOND M
 HAEFS ADELINE MAID MRS EMMA GERBRICK r251 E COLUMBIAN AV N
 HAEFS ELMER H (ESTHER H) EMP GEO M DANKE CO h403 E FRANKLIN AV N
 HAERTL ALBERT A (EMMA) PLUMBER FRANK L HAERTL h416 NAYMUT M
 HAERTL BENJ E (MARIE) PLUMBER F L HAERTL h311 VAN N

- HAERTL ELEANOR M R416 NAYMUT M
 HAERTL FLORA OFFICE GIRL DR J P CANAVAN R128 E FRANKLIN AV N
 HAERTL FRANK L (MILDRED S) PLUMBING SHOP AT 121 E WIS AV h211
 SHERRY N
 HAERTL GERALDINE R311 VAN N
 HAERTL HOWARD R900 SECOND M
 HAERTL MARJORIE CLK KRÖGER GRO & BKG CO R311 VAN N
 HAERTL P A (IDA) JEWELER 119 W WIS AV h DO
 HAERTL VERNETTE EMP STRANGE PA CO R416 NAYMUT M
 HAERTL VERNON EMP F L HAERTL R416 NAYMUT M
 HAERTL WILBUR P (MINNA) WATCH MKR P A HAERTL h133 ELLEN N
 HAFEMAN ALBERT (EMMA) FLAGMAN C & NW RY CO h601 VAN N
 HAFEMAN HERBERT (CARLA) FEED GRINDER h223½ AHNAIP M
 HAFEMEISTER LOUIS H (MABEL) SUPT BARREL DEPT MWW CORPN h409
 CLEVELAND M
 HAFEMEISTER LOUIS J R409 CLEVELAND M
 HAFEMEISTER ROBT M GRINDER MWW CORPN R409 CLEVELAND M
 HAFSTROM J R (MAE) TRAFFIC MGR MARATHON PM CO h424 EIGHTH N
 HAFSTROM ROBT STUD R424 EIGHTH N
 HAFSTROM WM STUD R424 EIGHTH N
 HAGEN OSCAR E (FRANCES) ENG K-C CORPN h129 FIFTH N
 HAGENGA JACK EMP C R MEYER CONSTR CO R212 RIVER M
 HAHL BARBARA (WID WM; HAHL HOTEL) 210 MAIN N h DO
 HAHL PHILIP STUD R210 MAIN N
 HAHN ANNA (WID WENZEL) h517 SECOND M
 HAHN AUG W (IDA) ST SWEEPER CITY OF M h640 SECOND M
 HAHN DE LORME M EMP K-C CORPN R238 CHUTE M
 HAHN DOROTHY STUD R640 SECOND M
 HAHN EUG EMP NEENAH BAKG CO R200 W WIS AV N
 HAHN GRETCHEN EMP K-C CORPN R409 SECOND M
 HAHN HENRY P DELY MAN EDMUND LIEBHAUSER h524 THIRD M
 HAHN JOHN (JULIA) h212 S COM'L N
 HAHN LIDONA (WID EDW) h200 W WIS AV N
 HAHN MRS MARCELLA (OR MRS BEN) *3 CLAY M
 HAHN MARIE (WID OF BEN) h238 CHUTE M
 HAHN WM J SR (THERESA) SECY TREAS WHEELER TRANS & STG CO h409
 SECOND M
 HAHN WM J JR SOLICITOR WHEELER TRANSPORTATION CO INC R409
 SECOND M
 HAIRE CHAS H (JESSIE G) EMPK-C CORPN h130 W COLUMBIAN AV N
 HAIRE J MONROE EMP EDGEWATER PA CO R130 W COLUMBIAN AV N
 HAIRE VERA P R130 W COLUMBIAN AV N
 HALAK ART J CORRESPONDENT APPLETON POST CRESCENT R218½ W WIS
 AV NEENAH
 HALAK JULIA (WID OF ALBERT) h218½ W WIS AV N
 HALDEMANN EMIL E (SOPHIA) EMP MARATHON PM CO h508 CLARK N
 HALE CHAS W BICYCLE SHOP AT 124 N COM'L N R303 E FOREST AV N
 HALE SARAH B (WID OF WM) h303 E FOREST AV N
 HALEY JOHN R 1-11 (ROUTE *3) N
 HALEY ROBT A (EILEEN G) MACH HEWITT MACH CO h606 WINNECONNE AV N
 HALL HAYWOOD (GLADYS; PRIVATE CLUB) hw25*2 (ROUTE 1) M

- HALL HENRIETTA BKPR WALTER BROS BREWING CO R ROUTE * 1 M
 HALL WM FARMER h ROUTE 1 M
 HALL WM A EMP MARATHON PM CO RES 213 MURRAY AV AP
 HALLADA M G (HALLADA MEAT MKT) RES SEYMOUR WIS
 HALLADA MEAT MARKET(M G HALLADA) WM HALLADA MGR 234 MAIN M
 HALLADA RAYMOND CLK HALLADA MEAT MKT RES SEYMOUR WIS
 HALLADA WM M (FLORENCE C) MGR HALLADA MEAT MKT AT MENASHA h
 613 EIGHTH M
 HALLAND JOHN I (OLIVE) COMPOSITOR BANTA PUB CO h373 NASSAU M
 HALLE ALDEN r900 S LAKE N
 HALLE AXEL S (GRACE) h900 S LAKE N
 HALLEN REGINALD (GERTRUDE) EMP K-C CORPN h540 OAK N
 HALLIDAY JOE JANITOR BRIN BLDG * 1 MAIN M h DO
 HALLIDAY LEO (BELL J) h 428 RAINBOW BEACH (R 1) N
 HALLORAN GEO P (FRANCES) PIPE FITTER STRANGE PA CO h200 FIFTH N
 HALMSTAD OVID (OPAL) PHARM SCHULTZ DRUG CO h881 HIGGINS AV N
 HALVERSON GEO (STELLA) h DB (ROUTE *2) N
 HALVERSON HENRY (EMMA) h DB (ROUTE *2) N
 HALVERSON HELEN (WID OF NELS) h DB (ROUTE *2) N
 HAMARK SAM r524 BROAD M
 HAMBACH ALBERT (HATTIE) r150 JACKSON N
 HAMBACH AUG (MARY W) h150 JACKSON N
 HAMEISTER HAROLD h430 RAINBOW BEACH N EMP N-M CREDIT BUREAU
 HAMILTON HARRY A (EVELYN J) EMP NEENAH PA CO h605 KNIGHT AV N
 HAMMAN CARL EMP NEENAH FOUNDRY CO RES 146 WINNEBAGO OSHKOSH
 HAMMAS ELSIE L r141 GRUENWALD AV N (ROUTE *2) N
 HAMMAS MIKE (LOUISA L) EMP STRANGE PA CO h141 GRUENWALD AV (R
 *2) NEENAH
 HAMMEL FREDERICK COG WORKER r1018 MAIN (ROUTE *2) N
 HAMMEL GUST F (EMMA GUSTA) h1018 MAIN (ROUTE *2) N
 HAMMEL JOE EMP HENRY SCHWARZBAUER r T25*6 (ROUTE 1) M
 HAMMER COTTAGE 303 ELM BEACH M (FROM CHICAGO)
 HAMMETT FRANK J (LUCILE) BOOK BINDER BANTA PUB CO h224 FIFTH N
 HAMMOND MRS MARGT EMP OFFICE MARATHON PM CO h282½ TAYCO M
 HANAGAN MRS JOHN (OR MRS MAE) h J9 (ROUTE *3) N
 HANDLER ANTON C (MARY S) EMP NEENAH PA CO h422 MONROE N
 HANDLER ANTON E JANITOR ST PAUL ENG LUTH CHURCH h230 BOND N
 HANDLER CHAS H (MABEL) EMP NEENAH PA CO h393 NASSAU M
 HANDLER FLORENCE E HOUSEWORK HARRY JOHNSON r168 E N WATER N
 HANDLER HOWARD M r168 E N WATER N
 HANDLER KENNETH C r422 MONROE N
 HANDLER MRS LENA h 602 MONROE N
 HANDLER MARTIN EMP CITY OF N r229 WEBSTER N
 HANDLER MARTIN A (VIOLA) SLSM N VALLEY INN BUICK CO h658 TAYCO M
 HANDLER MAURICE E (ELMA A) EMP NEENAH PA CO h168 E N WATER N
 HANDLER PERCY D (LUCILLE) EMP NEENAH PA CO h227½ MAIN M
 HANDLER ROBT (MARGT) h216 E DOTY AV N
 HANDLER RUTH CLK BANTA PUB CO r230 BOND N
 HANDLER VERNA M NURSE IN TRAINING IN MILWAUKEE r 229 WEBSTER N
 HANDLER WALTER G (MARIE) EMP NEENAH PA CO h229 WEBSTER N
 HANDLER WM J (DOROTHY) EMP NEENAH PA CO h602 MONROE N

- HANDT FRED W (AMELIA) CARP h636 SECOND M
 HANDYSIDE JOHN A EMP GILBERT PA CO R215 S PARK AV N
 HANDYSIDE ROGER A (CATH) GARDNER GEO GILBERT h215 S PARK AV N
 HANGARTNER BESTA EMP WIS MICH PR CO R209 $\frac{1}{2}$ FIRST N
 HANGARTNER LINDA REGISTERED NURSE h209 $\frac{1}{2}$ FIRST N
 HANK RAY (LOUISE) EMP HOPFENSBERGER BROS INC hu26~~14~~ (ROUTE 1) M
 HANKE AUGUSTA (WID OF WM) R204 WATER M
 HANKE CHAS A FORMN GILBERT PA CO R418 W N WATER N
 HANKE CHAS F (HILDEGARDE) PRINTER BANTA PUB CO h418 W N WATER N
 HANKE FRED H (ANNA) h310 FIRST N
 HANKE LOUISE (WID OF LOUIS G) h103 E N WATER N
 HANKE MARSHALL (ISABELL C) PRINTER MARATHON PM CO h454 MILWAUKEE
 MENASHA
 HANKE OTTO W I514 SHERRY N
 HANNEMAN KENNETH (LOUISE) EMP HALLADA MEAT MKT h11 $\frac{1}{2}$ HIGH M
 HANSELMAN ED E (MINNIE) SERVICE MAN WM KRUEGER CO h419 HARRISON
 NEENAH
 HANSELMAN NORMAN MECH WM KRUEGER CO R419 HARRISON N
 HANSEN ARTHUR E (PEARL C) MCH OPR MWW CORPN h860 RIVERLAWN N
 HANSEN BERNARD K (MARY E) EMP ANTON NIELSEN h508 HEWITT N
 HANSEN CHAS C (ELIZ) EMP CITY OF N h314 SECOND N
 HANSEN CHAS W TESTER K-C CORPN R314 SECOND N
 HANSEN DANFORD EMP DIXIE SERV STA R N15 (ROUTE * 2) N
 HANSEN EDW J (LAURA) EMP MWW CORPN h320 MADISON M
 HANSEN ELLEN M REG NURSE R247 WASHINGTON AV N
 HANSEN GORDON D DELY MAN KRAEMER MEAT MKT R631 HIGGINS AV N
 HANSEN HANS V (GENA) EMP GILBERT PA CO hN15 (ROUTE * 2) N
 HANSEN HARVEY (ALBINA) TRK DRIVER STROEBEL HDW CO h305 UNION N
 HANSEN HENRY H ENG STRANGE PA CO h631 HIGGINS AV N
 HANSEN HOWARD (CLARIDE) hQ20 (ROUTE 1) N
 HANSEN JOHN (EMMA) hP20 (ROUTE * 1) N
 HANSEN KENNETH C (NAOMI) TELLER FIRST NATL BANK h629 MAPLE N
 HANSEN L PETER CARETAKER WASHINGTON PARK h759 WINNECONNE AV
 (ROUTE * 1) N
 HANSEN LENA (WID OF PETER) R 160 JACKSON N
 HANSEN LOUIS M (LUCILLE) BUTTER MKR GEAR DAIRY CO h201 ELM M
 HANSEN MABLE SLSLDY CASH WAY STORE R(ROUTE 1) N
 HANSEN MADS (MOURINE) JANITOR JERSILD KNIT CO h316 W N WATER N
 HANSEN MARGT L BKPR EDGEWATER PA CO R314 SECOND N
 HANSEN MARIE (WID OF E M) h247 WASHINGTON AV N
 HANSEN MARVIN J (BEATRICE) EMP HARDWOOD PROD CORPN h600 HANSON N
 HANSEN MARY R P20 (ROUTE * 1) N
 HANSEN NORMA EMP K-C CORPN R N15 (ROUTE * 2) N
 HANSEN OLAF L (LAURA) EMP MWW CORPN h201 THIRD N
 HANSEN ORVILLE EMP MENASHA MILL SUPPLY CO h405 FIFTH N
 HANSEN RASMUS J (DOROTHEA N) h410 MONROE N
 HANSEN TENA (WID OF HENRY) h520 CAROLINE N
 HANSEN THORVALD OR THOS (OLGA) EMP BERGSTROM PA CO h126 TYLER N
 HANSEN WILLARD H R631 HIGGINS AV N
 HANSEN WM EMP NICK'S BEER GARDEN R400 MAIN N
 HANSON ALBERT EMP GILBERT PA CO h526 N COM'L N

- HANSON ALFRED M EMP HARDWOOD PROD CORPN R312 W N WATER N
 HANSON ANDREW EMP MWW CORPN h COTTAGE AT BEGINNING OF THIRD M
 ON LAKE SHORE
 HANSON ARTHUR ASST CHEMIST BERGSTROM PAPER CO r 222 WINNECONNE
 AV N
 HANSON CHRISTINE (WID OF NELS P) R502 ADAMS N
 HANSON CLARENCE R (VIOLA) CONTR h629 OAK N
 HANSON DARWIN EMP MARATHON PM CO R405 BROAD M
 HANSON EDWIN G (LOUISE E) EMP ANTON NIELSEN h724 MAIN N
 HANSON ELMER TRUCKING REMICK TRANS & STG CO R342 CHUTE M
 HANSON ERVIN R B2 (ROUTE #2) N
 HANSON FRED A (LORETTA) EMP MARATHON PM CO h231 SECOND M
 HANSON GAYHART (ELLA) hB2 (ROUTE #2) N
 HANSON GEO R D5 (ROUTE #3) N
 HANSON GORDON r C2 (ROUTE #2) N
 HANSON DR H O COTTAGES 152 & 156 BRIGHTON BEACH M
 HANSON HANS R (IDA R) DIRECTOR NATL MFRS BANK h115 N PARK AV N
 HANSON HAROLD H (MARGT) EMP MARATHON PM CO h540 $\frac{1}{2}$ SIXTH M
 HANSON HAROLD R (EVELYN J) GENERAL INSURANCE AGCY 104 E WIS
 AV N h317 SHERRY N
 HANSON HENRY T (HILDA) h B2 (ROUTE #2) N
 HANSON INEZ HSKPR R129 FIFTH N
 HANSON J P (NELLIE E) JANITOR K-C CORPN h620 HIGGINS AV N
 HANSON JOE (EDITH) h B2 (ROUTE #2) N
 HANSON JOHN r P21 (ROUTE #1) N
 HANSON LETTIE (WID OF JOHN) h615 SHERRY N
 HANSON LOUIS (DORA) BTRMN WIS TISSUE MILLS h459 $\frac{1}{2}$ TAYCO M
 HANSON MARIE TCHR ROOSEVELT SCH I VALLEY INN ANNEX N
 HANSON MARTIN P (OTTILIA) AGT COMMONWEALTH INS CO h316
 CAROLINE N COTTAGE 228 MILLER'S PLAT N
 HANSON MARY E CLK THE JANDREY CO R314 FOURTH N
 HANSON MILDRED J STUD R724 MAIN N
 HANSON MINNIE (WID OF E J) h222 WINNECONNE AV N
 HANSON OLE h314 FOURTH N
 HANSON OTTO r C2 (ROUTE #2) N
 HANSON RUBY r C2 (ROUTE #2) N
 HANSON SAM O (FLORENCE) h B2 (ROUTE #2) N
 HANSON SOREN (AMELIA) h C2 (ROUTE 2) N
 HANSON THEODORE R312 W N WATER N
 HANSON TOBIAS EMP BERGSTROM PA CO R401 N COM'L N
 HANSON VERN J (VIRGINIAM) CLK K-C CORPN h118 W COLUMBIAN AV N
 HANSON WILLIAM (ALMA) TRUCKING h401 VAN N
 HANTSCHEL JOHN COTTAGE 287 WAVERLY BEACH M RES AP
 HAPPUS LORNA HSKPR JOE SCHMITZ r Z29#5 (ROUTE #1) M
 HAPPY HOURS SCHOOL (MILDRED MOOR TCHR) J10 (ROUTE #3) N
 HARDACKER FLOYD EMP K-C CORPN RES AP
 HARDER DORIS r H11 (ROUTE #2) N
 HARDER ED (ELIZ) h H11 (ROUTE #2) N
 HARDER EDWIN EMP KEIL & WERNER ELEC CO r H11 (ROUTE #2) N
 HARDER EMIL C (ALMA) V PRES GUSTAV KALFAHS CO h124 HARRISON N
 HARDER ERVIN r H11 (ROUTE #2) N

HARDER ETHEL EMP GUSTAV KALFAHS CO R124 HARRISON N
 HARDER MARIE R H11 (ROUTE # 2) N
 HARDT MRS ANTON R421 SECOND M
 HARDT DAN SLSMN NEENAH PA CO RES AP
 HARDT EDNA A BKPER OELFKE FUEL CO R331 SECOND N
 HARDT ESTHER PRIV SECY K-C CORPN R331 SECOND N
 HARDT FRANK W (ELSIE C) EMP CITY h630 HIGGINS AV N
 HARDT HELEN A EMP OFFICE CENTRAL PA CO R533 OAK N
 HARDT HELEN E STEN MARATHONPM CO R331 SECOND N
 HARDT JOHN F (AMELIA) MCH TENDER WHITING PA CO h533 OAK N
 HARDT KATH F STEN K-C CORPN R533 OAK N
 HARDT MARIE E EMP OFFICE CENTRAL PA CO R533 OAK N
 HARDT WM F (MARTHA A) LATHE BOSS MWW CORPN h331 SECOND N
 HARDWOOD PRODUCTS CORPN D L KIMBERLY PRES, S F SHATTUCK V
 PRES, H J JUNG SECY & TREAS MFRS SASH, DOORS & MILLWORK
 152-164 N LAKE N
 HARE HERMAN E (ETHEL) MLRT MWW CORPN h643 SECOND M
 HARE HOWARD R643 SECOND M
 HARE JACOB A CARP MWW CORPN h643 THIRD M
 HARGRAVES MRS VIOLA h732 SECOND M
 HARM LEONA A MAID LEO CROY R429 E WIS AV N
 HARNESS ARTHUR J (BARBARA) EMP NEENAH PA CO h406 SHERRY N
 HARNESS ELEANOR M (NELLIE) R221 WASHINGTON AV N
 HARNESS EVERETT (IMOGENE) h N15 (ROUTE #2) N
 HARNESS GEO C R304 WINNECONNE AV N
 HARNESS JOHN T (ELIZA) h221 WASHINGTON AV N
 HARNESS R W (ZELLA) h N15 (ROUTE #2) N
 HARNESS WM G (ESTHER) h 014 (ROUTE # 1) N
 HARNEY IRENE TOHR BUTTE DES MORTS SCH R604 RACINE M
 HAROLD ALICE U25 #10 (ROUTE # 1) M
 HAROLD EDWIN EMP K-C CORPN R25#10 (ROUTE # 1) M
 HAROLD FRANK (MAYME) h U25#4 (ROUTE # 1) M
 HAROLD JACK H (NORMA) CEMENT WORKER hU25 #10 (ROUTE # 1) M
 HAROLD JOHN (BUDDIE) h U25 #10 (ROUTE # 1) M
 HAROLD JOS H (IDA) CONTR h374 PINE M
 HAROLD LEONEL r U25#4 (ROUTE 1) M
 HARPER HERBERT E (ETHEL) h N15 (ROUTE #1) N
 HARPER JOHN C (LOTTIE) DISTRIBUTOR BLATZ BREW CO h300 BOND N
 HARPER LLOYD J R115 (ROUTE # 1) N
 HARPER MARION R115 (ROUTE # 1) N
 HARPER NELLIE (WID ANDREW) h312 OAK N
 HARPER PHYLLIS STEN MWW CORPN h300 BOND N
 HARRIMAN ALBERT EMP W J DURHAM LBR CO RES AP
 HARRINGTON DORIS R623 JACKSON N
 HARRINGTON LESLIE G (GRACE; HARRINGTON SHOE SHOP) h623 JACKSON
 NEENAH
 HARRINGTON SHOE SHOP (L G HARRINGTON) 208 MAIN N
 HARRINGTON WM HANDLE DEPT MWW CORPN R500 SECOND M
 HARRIS EDNA MAE ENGLISH TOHR N HIGH SCH R302 CLARK N
 HARRIS JENNIE HEAD BKPR BERGSTROM PA CO R321 SHERRY N
 HARRIS JOHN A (EMMA) h302 CLARK N
 HARRISON ANNA (WID OF JOHN) R405 VAN N

- HARRISON ARTHUR J (HAZEL I) CONTR h753 S COM'L N
 HARRISON SAMUEL r753 S COM'L N
 HARRISON STAR CHEESE FACTORY (ALEX KORTH) W25*14 (ROUTE 1) M
 HARRMON ROGER C EMP BANTA PUB CO RES AP
 HARRMANN SYLVESTER C (DELORES) PRINTER BADGER PTG CO h628¹
 THIRD M
 HART ALMA J h206 WINNECONNE AV N
 HART BEN F (AGNES; HART SHOE HOSPITAL) h243 THIRD M
 HART EARL E EMP K C CORPN I U26*3 (ROUTE 1) M
 HART ELIZA (WID OF JAS) h342 OAK M
 HART FREDERICK EMP MARTEN CREAMERY IM13 (ROUTE *2) N
 HART HARRY F (ANNA) NIGHT FORMN WHITING PA CO h411 ADAMS N
 HART JAS (BLANCHE) EMP OFFICE STRANGE PA CO h 140 BRIGHTON
 BEACH M
 HART MAE LIBRARIAN NEENAH PUBLIC LIBRARY r206 WINNECONNE AV N
 HART RAY h m13 (ROUTE 2) N
 HART RUBY KINDERGARTEN TUTOR r342 OAK M
 HART SHOE HOSPITAL (B F HART) 350 CHUTE M
 HART WALTER JR r722 MAIN N
 HART WALTER E (AUGUSTA) EMP AT CITY DUMP GROUNDS h722 MAIN N
 HART WINFIELD S (SUSA) STEWARD NEENAH CLUB h234 E DOTY AV N
 HARTFIEL FRED J (FREDA) EMP CITY h421 CAROLINE N
 HARTGERINK HARRY r343 CHUTE M
 HARTH AMANDA (WID JOHN) h420 NICOLET BLVD M
 HARTH TILLIE L LAUNDRESS r420 NICOLET BLVD M
 HARTSWORM HELEN STUD NURSE THEDA CLARK HOSP rNURSES' HOME N
 HARTUNG AUG J r828 RICKER'S BAY h360 CHUTE M
 HARTUNG C B (KATH) AGT METROPOLITAN LIFE INS CO COTTAGE 828
 RICKER'S BAY h360 CHUTE M
 HARTYES H EMP WHEELER TRANS CO INC r509 RACINE M
 HARTZHEIM CHAS (HANNA) h w25*10 (ROUTE 1) M
 HARTZHEIM EDW G (ALVINA) EMP NEENAH PA CO h251 GRUENWALD AV
 (ROUTE *2) N
 HARTZHEIM ESTHER r w25*10 (ROUTE 1) M
 HARTZHEIM RAYMOND r w25*10 (ROUTE 1) M
 HARTZHEIM SOPHIE COOK D K BROWN r547 E WIS AV N
 HARTZKE MAX (LAURENA) h P18 (ROUTE 2) N
 HARWOOD FRANK COTTAGE 557 LOCHHYRST ALOHA RES AP
 HARWOOD GEO E r416 EIGHTH N
 HARWOOD H S MGR VALLEY PLUMBING & HEAT SUPPLY CO RES AP
 HARWOOD KENNETH J (RUTH) EMP OFFICE K-C CORPN h416 EIGHTH N
 HASELOW ARTHUR C (VIOLA E) OFFICE MGR GILBERT PA CO h205
 SHERRY N
 HASKINS ARTHUR M (ELEANOR) EMP OFFICE NEENAH PA CO h308 FOURTH N
 HASKIN EDWIN E (JANE) h700 NICOLET BLVD M
 HASS ARTHUR L (MARIETTA) h413 ELEVENTH N
 HASS ARTHUR W (MARGT) MLRT K-C CORPN h430 E COLUMBIAN AV N
 HASS ED EMP K-C CORPN h618 S LAKE N
 HAT & NEEDLE SHOP (MARIE MOLLER) 224 W WIS AV N
 HATCH KENNETH M (MYNA) ELECT ENG K-C CORPN h135 UNION N
 HATTON E M (CLARA) SECY TREAS JAGERSON FUEL CO h307 W N WATER

N COTTAGE 1014 PAYNE'S POINT N

- HAUFE CARL G (CLARA) SHEET METAL WORKER 414 OAK N h DO
 HAUFE GILBERT R414 OAK N
 HAUFE WALTER H (SARAH) EMP NEENAH FOUNDRY CO h126 WHITLOW N
 HAUFE WALTER H EMP K-C CORPN R414 OAK N
 HAUFE WM F (HILDA M) VET RELIEF h204 S LAKE N
 HAUGE MRS HILDA h263 S PARK AV N
 HAUGEN LOREN EMP MWW CORPN h142 GRUENWALD AV (ROUTE #2) N
 HAUGH H O (MARION; MENASHA DRUG CO) APT #4 604 RACINE M
 HAUKE MRS MARIE INS SLSLDY ROYAL NEIGHBORS h619½ FIFTH M
 HAUSER ANNA (WID OF ANDREW) h213 HIGH N
 HAUSER CORNELIA SECY & ASST DR R B ROGERS R213 HIGH N
 HAUSER FLORENCE BKPR & STEN M PTG INK CO R213 HIGH N
 HAUSER FRANCIS J INS SLSMN R213 HIGH N (LINCOLN LIFE INS CO)
 HAUSER HELEN REG NURSE R213 HIGH N
 HAUSER JEROME CHAUF F C BALLISTER R213 HIGH N
 HAUSER MARY R608 FIRST M
 HAUSER ROMAN OFFICE EMP TWIN CITY SCH SUPPLY CO R213 HIGH N
 HAUSER TESSIE R213 HIGH N
 HAUSSNER ARTHUR A (WILHELMINA) h106 BRIGHTON BEACH M
 HAWKINSON ELIZ -BETTY R409 VAN N
 HAWKINSON HANS C EMP NEENAH PA CO h313 LINCOLN N
 HAWKINSON HARRY (MARIE) EMP PEOPLES FRUIT & VEG MKT h409 VAN N
 HAWKINSON HILDA CLK FAAS GROCERY R313 LINCOLN N
 HAWKINSON NORMAN (BARBARA) SLSMN TRI CITY NASH CO h111 BOND N
 HAWKINSON TRUMAN E R111 BOND N
 HAWLEY CLARENCE (EVA) EMP MARATHON PM CO hV24#13 (ROUTE #1) M
 HAWLEY DOROTHY RV25#3 (ROUTE 1) M
 HAWLEY EDW RV24#13 ROUTE 1) M
 HAWLEY EDW P STUD R233 FOURTH M
 HAWLEY EDW E (IDA) WEAVER INT'L WIRE WKS h233 FOURTH M
 HAWLEY EDW R (EMILY A) SLSMN GOOD MFG CO h415 FOURTH N
 HAWLEY JAS D STUD R233 FOURTH M
 HAWS ELEANOR E OPR ATLAS TAG CO R123 FOURTH N
 HAWS EMMA (WID OF CHAS) h123 FOURTH N
 HAWS HELEN V OPR K-C CORPN R123 FOURTH N
 HAYES MRS DAISY R216 WINNECONNE AV N
 HAYES EDW R111 (ROUTE 3) N
 HAYES MRS IDA HEAD LAUNDRESS THEDA CLARK HOSP R303 LINCOLN N
 HAYES LLOYD EMP K-C CORPN R119 SECOND N
 HAYES OTIS L (DOROTHY E) POLICEMAN CITY OF N h812 MAIN N
 HAYLETT OSCAR (HATTIE) hR20 (ROUTE #1) N
 HAYSNER ALDEN S EMP BANTA PUB CO RES AP
 HAYWARD ANNA C h311 CHURCH N
 HEANEY JOHN E h116 OLYBOURN N
 HEANEY WILLARD C STUD R116 OLYBOURN N
 HEANEY WM J R116 OLYBOURN N
 HEARDEN THOS F (FLORENCE) PIPE FITTER K-C CORPN h238 NICOLET
 BLVD M
 HEBERT FREDERICK CHIROPRACTOR 115½ W WIS AV N h DO
 HEBLER CLARENCE F EMP MWW CORPN R115 OLIVE N

- HEBLER ELIZ 1115 OLIVE N
 HEBLER FRANK F (MARY A) 1115 OLIVE N
 HECKEL JENNIE L STEN EDW W FORKIN h516 BROAD M
 HECKER GERARD J EMP MARATHON PM CO 1817 MANITOWOC M
 HECKER MATHIAS J (ANNA) PRINTER BANTA PUB CO h817 MANITOWOC M
 HECKER NORBERT A EMP MARATHON PM CO 1817 MANITOWOC M
 HECKNER EDW J ESTIMATOR HARDWOOD PROD CORPN h405 OAK M (MARGT)
 HECKNER FRED SR (BERTHA) EMP MWW CORPN h210 PROSPECT M
 HECKNER FRED JR (MARY) EMP MWW CORPN h211 PROSPECT M
 HECKNER GEO A (ERNA F) PUR & MAINT SUPT K-C CORPN h248 FOURTH N
 HECKNER GEO F FILL STA ATTENDANT STAN OIL CO 1815 PLANK RD M
 HECKNER ROBT J JR GEN INS -OLD LINE LIFE INS CO 1815 PLANK RD M
 HECKNER ROBT M (LILLIAN) U S APPRAISER h815 PLANK ROAD M
 HECKRODT CARL CITY TREAS 1607 BROAD M
 HECKRODT CHARLOTTE G STUD 1544 KEYES M
 HECKRODT CORA TOHR BUTTE DES MORTS SCH 1607 BROAD M
 HECKRODT FRANK O PRES & MGR ONWARD MFG CO, MAYOR OF MENASHA
 h544 KEYES M
 HECKRODT HENRY H (ERNESTINE) h607 BROAD M
 HECKRODT MADELEINE (MADELEINE'S SHOP) 1607 BROAD M
 HECKRODT SARAH L 1544 KEYES M
 HEDBERG A V (STILP & HEDBERG) RES AP
 HEDGES CLAIRE F SUPT OF CITY SCHOOLS 1123 WASHINGTON AV N
 HEFFERNON MILDRED TOHR NICOLET SCH 1409 FIRST M
 HEFTI HANS (SYLVINA) ENG K-C CORPN h1102 E FOREST AV N
 HEID MRS MATHILDA 1616 MILWAUKEE M
 HEIGL EMMA 1203 CEDAR N
 HEIGL JOHN T EMP K-C CORPN 1140 N LAKE N
 HEIGL MIKE (MOLLIE) h203 CEDAR N
 HEILSBURG (MARGT) PHARM ISLAND DRUG STORE h266½ N PARK AV N
 HEIM EDW J (LORETTA) FIREMAN M FIRE DEPT h325 SECOND M
 HEIN MRS EMMA (WID OF HENRY) h632 THIRD M
 HEINDL JOHN L (CLARA) SERVICE MAN MWW CORPN h645½ FIFTH M
 HEINDL JOS (MARY) ST SWEEPER h833 RACINE M
 HEINICKE IDA 1317 S PARK AV (ROUTE * 1) N
 HEINICKE MARIE (WID OF EMIL) h317 S PARK AV (ROUTE * 1) N
 HEINRICH A C (VERONICA) COTTAGE 858 RICKER'S BAY N
 HEINRICH GUSTAVE S REAL ESTATE BROKER h408 SEVENTH N
 HEINZ ANDREW A (RUBY) EMP GILBERT PA CO h418 SIXTH N
 HEINZ KATH h115 MAIN M
 HEINZ KENNETH STUD 1206 FIFTH N
 HEINZ LOUIS (MATHILDA) EMP NEENAH FOUNDRY CO h543 FIRST M
 HEINZ ROBT 1418 SIXTH N
 HEINZ SERVICE GARAGE (WALTER A HEINZ) 129 W DOTY AV N
 HEINZ WALTER A (FLORA; HEINZ SERVICE GARAGE) h206 FIFTH N
 HEINZL CLIFFORD (BEATRICE) COTTAGE 854 RICKER'S BAY N h1AP
 HEISE KARL R (HELEN) BLACKSMITH h327 MADISON M
 HEISS CLAYTON (MARGT) EMP BANTA PUB CO h715½ APPLETON M
 HEISS HENRY H (LEONA) PRINTER BANTA PUB CO h414 ELM M
 HEISSJEROME W 1414 ELM M
 HEITL CARL (FRANCES) SUPT CARTON DIV MARATHON PM CO h222FIRST M

- HEITL CATH) EMP OFFICE MARATHON PM CO I222 FIRST M
 HEITL FREDERICH I222 FIRST M
 HEITL ROSE MARIE STEN MARATHON PM CO I222 FIRST M
 HEITMAN GERTRUDE MAID J FREDERICK HUNT I185 N PARK AV N
 HELA E ROY (MARY) REC CLK GILBERT PA CO h241 AHNAIP M
 HELBACH ANNA (WID OF FRED) h140 SECOND M
 HELD ETHEL M I306 CHUTE M
 HELD HARVEY E EMP HELD ELEG & HDW I306 CHUTE M
 HELD SPRING SCHOOL (LYDIA FOSSUM TCHR) hJ12 (ROUTE 3) N
 HELD WALTER E (MARY; W E HELD ELEG & HDW) h306 CHUTE M
 HELD W E ELECTRIC & HARDWARE (W E HELD) 221 MAIN M
 HELEIN BERNARD (LUCILLE) EMP MWW CORPN h336 S PARK AV (ROUTE 1) N
 HELGESON CLARENCE (ELLA) h A2 (ROUTE 2) N
 HELGESON HELGE h B2 (ROUTE 2) N
 HELLER EDNA A EMP MARATHON PM CO I309½ BOND N
 HELLER FRANKLIN h MI4 (ROUTE 2) N
 HELLER FRANKLIN JR I MI4 (ROUTE 2) N
 HELLER FRED A (EDNA) BUTCHER HOPFENSPERGER BROS INC h212
 HARRISON N
 HELLER GEO EMP C & NW RY CO I209 BOND N
 HELLER HERBERT A (MURIEL; HOTEL BARBER SHOP) h817 SIXTH M
 HELLER MARGT H EMP MARATHON PM CO h309½ BOND N
 HELLER TENA (WID OF AUG) h209 BOND N
 HELLER VANDA I MI4 (ROUTE 2) N
 HELLERMAN DOROTHY I503 OAK N
 HELLERMAN VIOLA STUD I503 OAK N
 HELLERMAN WM K (EMMA) TCHR TRINITY LUTH SCH h503 OAK N
 HELMKE LOUIS (GERTRUDE) GARDENER E MAHLER h618 GROVE N
 HELMS FRED W (TENA) EMP MARATHON PM CO h228 FIFTH N
 HELMS JESSIE L EMP BERGSTROM PA CO I240½ GRANT N
 HELMS MYRTLE V EMP BERGSTROM PA CO h240½ GRANT N
 HELVEY FRANK H (NELL) SUPT OF MEYER BURSTEIN & SONS h 639
 HIGGINS AV N COTTAGE 672 ADELLA BEACH N
 HELVEY ROBT STUD I639 HIGGINS AV, SUMMER ADS 672 ADELLA BEACH N
 HEMMINGSEN HENRY (ALMA) hF5 (ROUTE 3) N
 HEMMINGSEN MRS JENS IF5 (ROUTE 3) N
 HEMMINGSEN MARION IF5 (ROUTE 3) N
 HENDRICKSON CARL EMP K-C CORPN I844 FIFTH M
 HENDRY TOM (BERNICE) EMP MARTEN'S CRY hN15 (ROUTE 2) N
 HENDY C A (CAROLINE; HENDY RECREATION) h APT #3 BRIN BLDG I MAIN M
 HENDY MARGARET EMP K-C CORPN I APT # 3 BRIN BLDG I MAIN M
 HENDY RECREATION (C A HENDY) BOWLING ALLEY & TAVERN # I MAIN M
 HENDY ROBT EMP OFFICE MWW CORPN APT # 3 BRIN BLDG # I MAIN M
 HENEBRY ANN E STUD I201 E FRANKLIN AV N
 HENEBRY GEO W ACOT CLK K-C CORPN I201 E FRANKLIN AV N
 HENEBRY JAS W (EMMA B) EMP MARATHON PM CO h201 E FRANKLIN AV N
 HENES RUPERT (BERTHA M) FORMN C R MEYER CONSTR CO h601 HIGGINS
 AV N
 HENGSTELER ARLENE V CLK MELLO CREAM CONE SHOP I217 LAKE M
 HENGSTELER WM C OFFICE MAIL CLK MARATHON PM CO I217 LAKE M
 HENGSTELER WM F (ANNA) EMP MARATHON PM CO h217 LAKE M

- HENK MATHEW S (KATH) EMP MARATHON PM CO h239 BROAD M
 HENNIG ADOLPH A (ELSIE) CASHIER FIRST NATL BANK h602 MAIN N
 HENNING JAKE J (EDNA) hM14 (ROUTE #2) N
 HENNING OLIVE IM14 (ROUTE #2) N
 HENNINGSEN HENRY I415 HIGH N
 HENRICKSON HENRY C (PEARL) EMP CHAS GAMBSKY CO h701½ BROAD M
 HENRY A F COTTAGE 957 SHORE ACRES M h MILWAUKEE WIS
 HERBECK BETTY MAID G B CLARK I617 E WIS AV N
 HERCHER EDNA G BKPR SUPER MOTOR SERV INC I230 NICOLET BLVD M
 HERCHER EDW J (MARIE) NIGHT SUPT STRANGE PA CO h230 NICOLET
 BLVD M
 HERCHER ESTHER O OPR COMFORT BEAUTY SHOP I230 NICOLET BLVD M
 HERCHER JOHN F (EDNA) SUPT STRANGE PA CO h425 SIXTH N
 HERGERT JACOB (BERTHA J) EMP K-C CORPN h164 DENNHARDT AV (ROUTE
 #2) NEENAH
 HERGERT MARIE K STUD I164 DENNHARDT AV (ROUTE #2) N
 HERING MRS FREDERICKA I467 RAGINE M
 HERMAN GEO W (JESSIE) EMP MWW CORPN h219 AHNAP M
 HERMAN GUST (ADA B) BRIDGE TENDER CITY OF M h230 WATER M
 HERMAN JOHN (MINNIE) h229 MARTEN N
 HERMAN MILDRED L EMP K C CORPN I724 PARIS M
 HERMAN VILER E (MABEL) EMP CITY h724 PARIS M
 HERMAN WENZEL C (CLARA) WATCHMAN C & NW RY CO h216 W FOREST AV N
 HERMANN MARTHA TCHR M VOCATIONAL SCH I402 RAGINE M
 HERNING ALICE L COOK CARLTON SMITH I205 E FOREST AV N
 HEROUX FRANK (AMELIA) BRIDGE TENDER h224 FOURTH M
 HEROUX LAWRENCE C TRUCK DRIVER WHEELER TRANS CO I224 FOURTH M
 HEROUX NORMAN F (GERTRUDE) EMP MARATHON PM CO h440 WASHINGTON
 AV N
 HERRBOLD JACOB W (VIOLET) PRES TREAS & MGR HERRBOLD SEED CO
 h709 FIRST M
 HERRBOLD PHILIP I709 FIRST M
 HERRBOLD SEED CO J W HERRDOLD PRES & TREAS & MGR
 PEA SEED DLRS 718 MILWAUKEE M
 HERRICK CHAS I206 THIRD N
 HERRICK FRED (JEANNE) MONOTYPE OPR BANTA PUB CO h328 FIRST M
 HERRICK WARREN L (FREDA J) EMP NEENAH PA CO h206 THIRD N
 HERRING ROBT C (APOLONIA) CARP FRANK OBERWEISER h692 DE PERE M
 HERRMANN MRS ANNA MARIE I411 NICOLET BLVD N
 HERRMANN CHAS COTTAGE 319 ELM BEACH M RES AP
 HERTEL BENNO EMP MWW CORPN RES AP
 HERZFELDT GERMAINE B I555 OAK N
 HERZFELDT JULIUS C (ANNA) EMP K-C CORPN h555 OAK N
 HERZIG JOHN EMP MWW CORPN RES OSHKOSH
 HERZIGER JOHN (LULU) h300 N COM'L N
 HERZIGER LOUIS SR (DELLA) COTTAGE 640 ADELLA BEACH N WINTER h
 I23 BOND N
 HERZIGER LOUIS JR I123 BOND N SUMMER ADS 640 ADELLA BEACH N
 HESS CHAS W (HILDA) h420 SECOND M
 HESS CLARENCE W (MARY) EMP MARATHONPM CO h672 TAYCO M
 HESS JULIA (WID OF WM) h358 BROAD M

- HESS KARL FILL STA ATTENDANT STAN OIL CO #68 R420 SECOND M
 HESS REUBEN J (BERTHA) FIREMAN M POST OFFICE h104 ABBY AV M
 HESSELMAN CHAS (MARY) hK11 (ROUTE #3) N
 HESSELMAN CLARENCE P (BELLE) PAINTER CHRIS CHRISTIANSON h421
 SEVENTH N
 HESSELMAN HERMAN EMP DOTY TAVERN R302 N COMMERCIAL N
 HESSELMAN THEO (CLARA) EMP M WW CORPN h377 NASSAU M
 HESSELMAN WM R421 SEVENTH N
 HESSELMAN WM COTTAGE 790 BAER'S BEACH (ROUTE # 1) N
 HETT BERNARD (ELIZABETH) EMP MARATHON PM CO h608 FIFTH M
 HETT LEO CLK STANISLOWSKI GRO R608 FIFTH M
 HETT MARCELLA R EMP MARATHON PM CO R235 MARTEN N
 HETT VIOLA EMP MARATHON PM CO R608 FIFTH M
 HETTINGER JOHN R EMP OFFICE HETTINGER LBR CO AP R514 BROAD M
 HETTINGER ROBT EMP OFFICE HETTINGER LBR CO AP R514 BROAD M
 HEUER ERNST C (MAUDE; HEUER FUNERAL HOME) h177 CHURCH N
 HEUER FUNERAL HOME (E C HEUER) 117 CHURCH N
 HEUER HARRIETT R117 CHURCH N
 HEUER JAS MAX (NORMA) EMP EMBASSY THEATRE h1026 PAYNES POINT
 (ROUTE # 1) N
 HEUER MRS WM h1010 PAYNES POINT N
 HEUR DOROTHY R219 NICOLET BLVD N
 HEUP HOWARD P (MILDRED) FIREMAN CITY OF N h315 FIRST N
 HEUP JERRY H (MENASHA MOTOR CAB CO) h149 MAIN N
 HEUP JOS H (ROSE) PRESMAN MARATHON PM CO h303 KAUKAUNA M
 HEUP MRS MARY R219 NICOLET BLVD N
 HEUP PETER P (KATH) h319 TAYCO M
 HEUP STEPHEN W (FLORA) CLK C M ST P & P RY h625 FIRST M
 HEWITT JOHN W (SARAH MARIE) PRES & TREAS HEWITT MACH CO;
 (CENTRAL BRASS FOUNDRY) h447 S COMMERCIAL N
 HEWITT J W MACHINE CO J W HEWITT PRES & TREAS, OLAF MYHRE V
 PRES, LEONA LANDSKRON SECY 127-131 N COMMERCIAL N
 HEWITT JOHN W JR EMP HEWITT MCH CO R447 S COM'L N
 HEYER BEATRICE r APT 7 212 S COMMERCIAL N
 HEYER RUTH h212 S COMMERCIAL N (APT # 7)
 HICKEY ALICE EMP MARATHON PM CO R343 FIFTH N
 HICKEY EVELYN EMP MARATHON PM CO R343 FIFTH N
 HICKEY LEO J EMP MARATHON PM CO R390 PINE M
 HICKEY MARY A (WID JAS) STOCK SORTER GILBERT PA CO h390 PINE M
 HICKEY VINCENT J STUD R390 PINE M
 HICKORY GROVE INN (CHAS DISHNO) V24#11 (ROUTE # 1) M
 HICKORY VALE SCHOOL (LOIS ENGLE TCHR) F5 (ROUTE 3) N
 HIDDLE OTTO (LIZZIE) hfs (ROUTE # 2) N
 HIGHTIE ALBERT C PHARM BARNETT PHARMACY INC R229 BOND N
 HIGGINS MARY BKPR GILBERT PA CO R HOTEL MENASHA M
 HIGHTDUDIS GUST (DESPINA; MENASHA SHOE SHINE & REPAIR CO) h601
 MILWAUKEE M
 HIGHWAY FILLING STATION (HENRY JANKOWSKI) 700 THIRD M
 HIGHWAY FILLING STATION No 2 (HENRY SUMNIGHT) 744 RACINE M
 HILDEBRAND ALBERT A (ANNA) EMP MARATHON PM CO h382 PINE M
 HILDEBRAND ALFRED O R402 FOURTH N

- HILDEBRAND ELMO STUD R382 PINE M
 HILDEBRAND FRED EMP C R MEYER CONSTR CO R382 PINE M
 HILDEBRAND JAS J (ROSE) EMP M POST OFFICE h850 $\frac{1}{2}$ TAYCO M
 HILDEBRAND MRS MILLIE COUNTER GILBERT PA CO R402 FOURTH N
 HILDEBRAND OTTO EMP MARATHON PM CO R382 PINE M
 HILDEBRAND PAULINE (WID OF FERD) h382 PINE M
 HILDEBRANDT ROBT EMP K-C CORPN RES AP
 HILDEBRANDT WALTER S (EMMA) EMP CITY OF M h332 CHUTE M
 HILEMAN BEN TRK DRIVER MUELLER ICE CREAM CO RES KAUKAUNA WIS
 HILGER ADELAIDE EMP K-C CORPN R220 W N WATER N
 HILL MRS AMELIA R342 NAYMUT M
 HILL EARL J (LUCY) ELECTN GILBERT PA CO h394 ELM M
 HILL FRANK J (ANNA) PLATER RUNNER WHITING PA CO h737 APPLETONM
 HILL GILBERT (LINA) CHEMIST GILBERT PA CO h342 NAYMUT M
 HILL JULIUS (JANE) EMP K-C CORPN h67 MATHEWSON M
 HILL RICHARD EMP OFFICE MARATHONPM CO R342 NAYMUT M
 HILL TOP TEA ROOM (BESSIE ELKINS) W26~~6~~ (ROUTE # 1) M
 HILL WM F (EDITH) EMP EDGEWATER PA CO h314 GARFIELD AV M
 HILTON ALDEN T EMP RIVERSIDE PA CO R111 E COLUMBIAN AV N
 HILTON ELLA (WID OF WARREN A) h111 E COLUMBIAN AV N
 HILTON GEO SECY WHITING PA CO RES OSHKOSH
 HILTON HARLEY C (FLORA) CASHIER NATL MFRS BANK h208 E DOTY AV N
 HILTON JOHN C ACCT K-C CORPN R208 E DOTY AV N
 HILTON MARY J OFFICE SECY AMERICAN RED CROSS R208 E DOTY AV N
 HINE ADELE (WID OF RICHARD N) h452 TAYCO M
 HINGST THEO hAPT #5 212 S COMMERCIAL N
 HINTERTHUER CHAS A (EMMA) GARDEN RJ C KIMBERLY h252 LAKE SHORE
 AV N
 HINTERTHUER EARL (SOPHIE) EMP BANTA PUB CO h416 NINTH N
 HINTERTHUER HOWARD W (MARGT; HINTERTHUER INS AGCY) h270 LAKE
 SHORE N
 HINTERTHUER INSURANCE AGENCY (HOWARD W HINTERTHUER) 113 S
 COMMERCIAL N
 HINTERTHUER MABEL L R252 LAKE SHORE AV N
 HINTERTHUER WM (CLARA) h244 LAKE SHORE AV N COTTAGE 928 PAYNES
 POINT N
 HINTON GEO SLS MGR BOX DEPT MWW CORPN RES AP
 HINTZ DOROTHY A MAID DR H F BEGLINGER R231 N PARK AV N
 HINTZ ERLINE SECONDMAID GEO BANTA JR R350 PARK M
 HINTZ LUDWIG (HELENA) EMP NEENAH PA CO h420 CAROLINE N
 HINTZ SESEMUND EMP NEENAH PA CO R420 CAROLINE N
 HINZ ARTHUR EMP MARATHON PM CO R WAVERLY BEACH M
 HIRTE MARVIN (EDITH) PRINTER BANTA PUB CO h411 ELM M
 HITCHCOCK WARREN EMP NEENAH PA CO RES OSHKOSH
 HITTLE ARTHUR A (AGNES) EMP HANDLE DEPT MWW CORPN h317 CHUTE M
 HITTLE ROBT SR (MARY) h313 CHUTE M
 HITTLE VERA L R317 CHUTE M
 HJERTBERG CHAS J (MINA) SWITCHMAN SOO LINE h221 SHERRY N
 HJERTBERG WILLIS H R221 SHERRY N
 HOBUS CARL F (AMANDA) EMP MWW CORPN h110 LAWSON M
 HOCHHOLZER FRANK EMP HARDWOOD PROD CORPN h169 N LAKE (ROUTE3)N

- HOCHHOLZER MRS LYDIA h212 s COMMERCIAL N (APT #2)
HOCKING CHAUNCEY EMP K-C CORPN r116 CAROLINE N
HODGE JOS STUD r305 NICOLET BLVD N
HODKIE IRENE H MAID DR M N PITZ r401 NINTH N
HODKIEWICZ JOHN S (AGNES) EMP MWW CORPN h679 RACINE M
HOECHST GUST (CLARA) JANITOR MEMORIAL BLDG h128 FIRST M
HOEFT PAUL EMP BOILER HOUSE MWW CORPN r220 FIFTH N
HOEHNE ED C (MARGT J) EMP NEENAH PA CO h115 AUSTIN AV N
HOEHNE FRANK C EMP CITY OF N r218 SECOND N
HOEHNE MRS HENRIETTA r218 SECOND N
HOEHNE MARIE M STUD r218 SECOND N
HOEHNE WALTER E r218 SECOND N
HOEHNE WM SR (ANNA) EMP NEENAH PA CO h218 SECOND N
HOEHNE WM C JR (CLARA) EMP NEENAH PA CO h219 FIFTH N
HOELZEL RICHARD r229#9 (ROUTE #1) M
HOELZEL MRS SOPHIA (WID OF FRANK) h229#9 (ROUTE #1) M
HOELZEL WILFRED (CELIA) EMP MARATHON PM CO h229 LAKE M
HOEPER ELIZ (WID OF HENRY) PRACTICAL NURSE r606 WALNUT N
HOEPER HENRY W (AMELIA) h321 SHERRY N
HOEPER HOWARD E (GRACE L) h434 ADAMS N
HOEPER JOHN F (JOSEPHINE) EMP NEENAH PA CO h206 CLYBOURN N
HOEPER NORMAN (JANET A) FIREMAN CITY OF N h708 MAPLE N
HOEPER WM (LILA) EMP BERGSTROM PA CO h120 WASHINGTON AV N
HOEPER WM H SR (ELLA) CAPT N FIRE DEPT h253 E FRANKLIN AV N
HOERSCH EDWIN V COTTAGE 110 PAGE'S PLAT M RES AP
HOEER JOHN r241 E COLUMBIAN AV N
HOFFMAN A D (ERNA) h ROUTE 2 N (014)
HOFFMAN ALLEN (HELEN) MAIL CARRIER M h426 BROAD M
HOFFMAN ELSIE (WID OF GEO) h618 REED N
HOFFMAN EMILY (WID OF THEO) h216 LINCOLN N
HOFFMAN HENRY (MARY) h614 ADELLA BEACH N
HOFFMAN MELVIN J (LILLIAN) TRUCK DRIVER SAWYER PA CO h602 s
COMMERCIAL N
HOFFMAN OTTO J (MARGT) EMP MARATHONPM CO h709 PARIS M
HOFFMAN PHILLIP EMP K-C CORPN RES AP
HOFFMAN PHILLIP (JOSEPHINE) CARP h469 MANITOWOC M
HOFFMAN R W (MARY L) h719 MAIN N
HOFFMAN RAY J (ELLA) EMP BANTA PUB CO h848 APPLETON ROAD M
HOFFMAN VIRGINIA R PROOFREADER BANTA PUB CO h719 MAIN N
HOFFMANN ALVIN G STUD r632 SEVENTH M
HOFFMANN ANDREW B (NELLIE) SEALER WIS TISSUE MILLS h632 SEVENTH M
HOFFMANN FRANK G (GERTRUDE E; HOFFMANN GROCERY) h163½ MAIN M
HOFFMANN GROCERY (FRANK HOFFMANN) 163 MAIN M
HOFFMANN HELMAR M (AURELIA) EMP MARATHON PM CO h612 POLONIA M
HOFFMANN HOWARD J EMP MARATHONPM CO r632 SEVENTH M
HOFFMANN THEO J (GLEN C) BOOK BINDER BANTA PUB CO h738 s COM'L N
HOGAN ANNA (WID OF EDW) h218 W N WATER N
HOGAN JOHANNA HSKPR MRS ELIZ SULLIVAN r501 W N WATER N
HOGAN KATHLEEN DENTAL HYGIENIST NEENAH PUBLIC SCHOOLS r VALLEY
INN ANNEX N
HOGAN VIOLET TCHR IN CHICAGO r218 W N WATER N
HOGENSEN MRS. CARRIE EMP K-C CORPN r417 ADAMS N

- HOH VERA EMP K-C CORPN RES AP
 HOHEISELIDA 1600 MILWAUKEE M
 HOHEISEL JOHN M EMP V M LANDGRAF 1600 MILWAUKEE M
 HOHEISEL JOHN JR (EVALINE; MENASHA NEWS AGENCY) h V26#11
 (ROUTE # 1) M
 HOHMAN MRS MARY COTTAGE 741 UTOWANNA BEACH h KAUKAUNA WIS
 HOHNBERGER EVELYN P STEN A H ANGERMEYER 1503 NICOLET BLVD N
 HOHNBERGER HENRY V (MARTHA) TIMMER GILBERT PA CO 1503 NICOLET
 BLVD N
 HOHNBERGER HOWARD M PAINTER 1402 TENTH N
 HOHNER EUNICE TCHR ROOSEVELT SCH 1 #104 DOTY APT 316 CLARK N
 HOJNASKI FRANK COOK STATE REST AP 1844 APPLETON M
 HOJNASKI JOS J (MARY) h844 APPLETON M
 HOJNASKI STANLEY 1844 APPLETON M
 HOKE MARY MAID E E HASKIN 1700 NICOLET BLVD M
 HOKS BERNARD M STUD 1420 THIRD M
 HOKS DANIEL W (DELLA) MLRT BERGSTROM PA CO h317 THIRD M
 HOKS HENRY D (ELIZ) EMP BERGSTROM PA CO h420 THIRD M
 HOKS LESTER (MABEL) 1 ROUTE # 3 N
 HOKS ROSE M 1420 THIRD M
 HOLBROOK EDW N 1153 N PARK AV N
 HOLBROOK HARRIET N 1153 N PARK AV N
 HOLCOMB NEAL D (BETTY) MOH TENDER K-C CORPN h315 FIRST N
 HOLCOMB NORVAL EMP K-C CORPN RES AP
 HOLEWINSKI EDW (MARY) h856 APPLETON ROAD M
 HOLEWINSKI FRANK SR (ANNA) EMP WIS TISSUE MILLS h338 THIRD M
 HOLEWINSKI FRANK J JR EMP H A MC INTYRE 1338 THIRD M
 HOLEWINSKI JOHN (ALICE; RIVERVIEW BARBER SHOP) h618½ FOURTH M
 HOLEWINSKI RAYMOND J 1338 THIRD M
 HOLEWINSKI VICTOR EMP WADHAM'S OIL STATION 1338 THIRD M
 HOLEWINSKI VINCENT C 1338 THIRD M
 HOLINBECK ETHEL M SWITCHBOARD OPR HARDWOOD PROD CORPN 1627
 HIGGINS AV N
 HOLINBECK FRANK J (GERTRUDE) PAINTER HARRY SANDE h627 HIGGINS
 AV N
 HOLINBECK GLEN (GERTRUDE) ELEC WELDER A O SMITH CO h643 BROAD M
 HOLINBECK HOWARD W EMP MWW CORPN 1627 HIGGINS AV N
 HOLLGREN ALVINA A 1339 CLEVELAND M
 HOLLORAN MRS JUNE (WID OF NED) h324½ GARFIELD AV M
 HOLLORAN MARTIN R TRK DRIVER TWIN CITY LAUNDRY h339 CLEVELAND
 MENASHA
 HOLMES CHAS EMP K-C CORPN 1104 E WIS AV N
 HOLMES SARAH (WID OF WM) 1211 UNION N
 HOLMES THOMAS COTTAGE 916 PAYNES POINT N h CHICAGO ILL
 HOLMES WM A (MARGT) LOFT RUNNER GILBERT PA CO h224 AHNAP M
 HOLOWINSKI TED ASST ENG THEDA CLARK HOSP 1 DO
 HOLTZ ALMA DCH WASHER VALLEY INN VALLEY INN ANNEX N
 HOLTZ LILLIAN MAID VALLEY INN 1 VALLEY INN ANNEX N
 HOLTZ PAUL 1K10 (ROUTE # 3) N
 HOLTZBORN MRS MARY 1123 HARRISON N
 HOLVERSON ELEANOR STUD NURSE THEDA CLARK HOSP 1NURSES' HOME N

- HOLVERSON HAROLD G (LYNDA E) SLSMN PABST PREMIER SALES CO h
613 HEWITT N
- HOLVERSON HARRY L POLICEMAN h202 THIRD N
- HOLVERSON MATHEW G (JOAN) EMP WIS AXLE CO h338 PARK DRIVE N
- HOLVERSON SANDER (ANNA) SLSMN KALAMAZOO STOVE CO h409 ISABELLA N
- HOLVERSON VIVIAN R CLK WM CHUDACOFF r613 HEWITT N
- HOLZER MRS G L COTTAGE 592 BUTTE DES MORTS M RES AP
- HOLZINGER JOS (THERESA) EMP GILBERT PA CO h205 GRUENWALD AV
(ROUTE # 2) N
- HOLZMAN JOHN H (MARGT H) PRIN HIGH SCH h113 JACKSON N
- HOMAN ADOLPH C (LOUISE) h437 FIRST M
- HOMBLETTE ARTHUR (HERMINE) EMP K-C CORPN h251 E WIS AV N
- HOME FUEL CO (OTTO P STEFFENHAGEN E A SEVERSON) OFFICE 125
N COM¹L N YARD 312 HIGH N DLR FUEL & BLDG REPAIR MATERIALS
- HOME GARAGE (HOWARD KELLETT PALMER CUMMINGS) M14 (ROUTE 2) N
- HOME GROCERY (GUST A BLANK WALLACE G SWENTNER) 306 E FRANKLIN
AV N
- HOOK BARBARA (WID CHAS) h112 MAIN M
- HOOLIHAN MAURICE J (LUCILLE) h641 TAYCO M
- HOOPER E B EMP K-C CORPN r VALLEY INN N
- HOPFENSPERGER ANDREW J (MELDA) EMP HOPFENSPERGER BROS INC h300
WINNEBAGO AV M
- HOPFENSPERGER BERNARD (BARBARINE) EMP HOPFENSPERGER BROS INC
hT25#2 (ROUTE 1) M
- HOPFENSPERGER BROS INC E J HOPFENSPERGER MGR 113 N COMMERCIAL
N AND 216 MAIN M MEAT DLRS SAUSAGE MFRS
- HOPFENSPERGER E J (MARY) MGR HOPFENSPERGER BROS INC, h1205
NICOLET BLVD N
- HOPFENSPERGER LUCY EMP NEENAH PA CO r216 CAROLINE N
- HOPFENSPERGER MARY ELIZ STUD r1205 NICOLET BLVD N
- HOPKINS EARL (HOPKINS RADIO SERVICE) r426 N LAKE (ROUTE # 3) N
- HOPKINS GEO JR (ESTHER; NEENAH SOFT WATER LAUNDRY) h520 ELM N
- HOPKINS GEO A (RICKA) h 428 N LAKE (ROUTE # 3) N
- HOPKINS NINA MSECOND GIRL S F SHATTUCK r324 E WIS AV N
- HOPKINS RADIO SERVICE (EARL L HOPKINS) 135 MAIN M
- HOPKINS RAYMOND E (LYDIA) EMP HARDWOOD PROD CORPN h119 DEN-
NHARDT AVE (ROUTE # 2) N
- HOPPE ED (MARY) EMP NEENAH PA CO h119 PLUMMER AV (ROUTE # 2) N
- HORKMAN HENRY PRES NEENAH BRASS WKS r212 W N WATER N
- HORKMANN D V PRES NEENAH BRASS WORKS RES LITTLE CHUTTE WIS
- HORKY MARGT C r703 FIRST M
- HORKY SOPHIA J (WID OF JOS) h703 FIRST M
- HORNKOHL LEON W (DORIS T; HORNKOHL & BROWN) h610 WINNECONNE AV
N
- HORNKOHL & BROWN (LEON W HORNKOHL CLINTON A BROWN) LANDSCAPE
GARDENERS 610 WINNECONNE AV N
- HORNLEIN CATH TCHR NICOLET SCH M r316 BROAD M
- HOTEL BARBER SHOP (H A HELLER) 177 MAIN M
- HOTEL MENASHA W I MASTERS PRES & MGR 177 MAIN M
- HOUGH NATHAN (MARY) COOPER MWW CORPN h543½ FIRST M
- HOUPF FRED (HELMA) hK10 (ROUTE 3) N

- HOUPT JOE M (LORAIN E) PA MKR K-C CORPN h138 ELLEN N
 HOUPT LORETTA J r536 WATER M
 HOUPT LORRAINE M FOLDER MWW CORPN r 536 WATER M
 HOUPT WM E (ELLEN P) WATCHMAN SOO LINE h536 WATER M
 HOUPT WILMOT A (PAULINE) EMP K-C CORPN h626 JACKSON N
 HOWARD HARRIET M r508 FIRST M
 HOWARD JACOB (ELIZ) h455 S COMMERCIAL N
 HOWARD MRS MARIAN 115 SPRUCE N
 HOWARD MARY C h508 FIRST M
 HOWE CO THE BRANCH OF RIPON DLR STATIONERY AND ART GOODS 128
 W WIS AV N
 HOWE DALE E r116 W DOTY AV N
 HOWE ELIZ (WID OF GEO) STACK SORTER GILBERT PA CO h610 SECONDM
 HOWE GEO EMP MARATHON PM CO r610 SECOND M
 HOWE JAS r610 SECOND M
 HOWE LEO COOPER MWW CORPN r610 SECOND M
 HOWE WALTER E (EVA B) EMP STRANGE PA CO h116 W DOTY AV N
 HOWELL JEAN STUD 252 E WIS AV N
 HOWLETT ALBERT J (FLORENCE) EMP C M ST P & P RY CO h338 OAK M
 HOWLETT ELIZ r338 OAK M
 HOWMAN DAN S (LUELLA L) CONST FORMN K-C CORPN h528 CHURCH N
 HOWMAN HAROLD H (FLORENCE) FIREMAN CITY OF N h435 WASHINGTON AVN
 HOWMAN LOUIS J (HENRIETTA) COUNTY SUPT POOR RELIEF h205 THIR
 N COTTAGE 638 ADELLA BEACH N
 HOWMAN MARGT SMSTRS r209 THIRD N
 HOWMAN RICHARD r638 ADELLA BEACH N
 HOWMAN SOPHIA (WID OF ANDREW) h209 THIRD N
 HOWMAN STANLEY EMP K-C CORPN r638 ADELLA BEACH N
 HOWMAN TRACY A INDUSTRIAL NURSE K-C CORPN r209 THIRD N
 HOYMAN CHAS (MARGT) h441 E DOTY AV N
 HOYMAN DAN B (VIRGINIA A) EMP K-C CORPN h230 E FRANKLIN AV N
 HOYMAN ELDON (ERMA) EMP K-C CORPN h337 S PARK AV (ROUTE *1) N
 HOYMAN ERNEST W (ELEANOR) EMP K-C CORPN h101 S LAKE N
 HOYMAN HAROLD (HAZEL) EMP K-C CORPN h309 HEWITT N
 HOYMAN M G (BELLE) EMP K-C CORPN h 116 (ROUTE *2) N
 HREN MARTIN J TAILOR 145 W WIS AV RES WINCHESTER
 HRUBESKY FRANK EMP STRANGE PA CO h415 SIXTH N
 HRUBESKY GEO (MAGDALINE) CHEMIST STRANGE PA CO h415 SIXTH N
 HRUBESKY JOHN P (ELIZ) h314 NAYMUT M
 HRUBESKY MARY ELIZ STUD r314 NAYMUT M
 HRUBESKY MARY M r314 NAYMUT M
 HRUSKA DONALD M LINOTYPE OPR MODEL PRINTING CO r212 N COML N
 HRUSKA JAS C r212 N COMMERCIAL N
 HRUSKA MATT J (PAULINE) LYNOTYPE COMPOSITION 212 N COML N h DO
 HUBACHER MARIE EMP WIS TISSUE MILLS r424 1/2 HIGH N
 HUBAND FRED GENL SUPT GILBERT PA CO h419 FIRST M
 HUBBARD NELLIE K PRIN KIMBERLY SCHOOL h324 THIRD N
 HUBECEK CLEM EMP ATLAS TAG CO r313 SHERRY N
 HUBERT ELMER COTTAGE 982 PAYNES POINT N h BOSCODEL WIS
 HUBERT REV HENRYASST PRIEST ST PATRICK'S CATH CHURCH r128 NIC-
 OLET BLVD M
 HUBLI FRANK (MARIE) h x29 *1 (ROUTE *1) M

- HUBLI KOERL TOOL GRINDER hLORRAINE AV (ROUTE * 1) N
 HUCK HERBERT H STUD I99 BROAD M
 HUCK HUB TAVERN & LUNCH ROOM 286 TAYCO M I405 TAYCO M
 HUCK MARY MAID E E HASKIN I405 TAYCO M
 HUCK THERESA (WID OF WM) h405 TAYCO M
 HUCK WM A (JENNIE M) ELECTROTYPYER MARATHON PM CO h99 BROAD M
 HUCKINS MRS M B I1115 HEWITT N
 HUDSON ALBERT T (ETHEL) PLANT ENG K-C CORPN h337 E FRANKLIN AV N
 HUEBER ANNA (WID OF FRANK) h551 TAYCO M
 HUEBER FRANK I551 TAYCO M
 HUEBNER ALVIN EMP K-C CORPN I213 SMITH N
 HUEBNER CARL W (FRANCES C) WOODWORKER WIECKERT LBR CO h249
 SECOND N
 HUEBNER CARLETON H STUD I249 SECOND N
 HUEBNER ERNST H (EVA M) WOOD WRKER E F WIECKERT LBR CO h223
 MARTEN N
 HUEBNER HUGO H (ADELINE) GARDENER MRS MARY SMITH h603 MAPLE N
 HUEBNER SYLVIA A STUD I249 SECOND N
 HUELSBECK ALLIE (ANNA) hV25*4 (ROUTE 1) M
 HUELSBECK ARTHUR H (IDA) WAX MCH OPR MARATHON PM CO h742 THIRD M
 HUELSBECK CATH I V25*4 (ROUTE 1) M
 HUELSBECK CLARENCE (JUNETTE) BAR TENDER FIFTH WARD TAVERN h600
 BROAD M
 HUELSBECK EARL J (MATHILDA) AGT PRUDENTIAL INS CO h624 SECOND M
 HUELSBECK LOUISE MAID MRS PETER SALM, AP I V25*4 (ROUTE 1) M
 HUELSBECK MARCELLA MAID WM RAMMER AP I V25*4 (ROUTE 1) M
 HUELSBECK WALTER (IRENE) hW25*4 (ROUTE * 1) M
 HUERTH AL SLSMN SCHLINTZ BROS CO RES AP
 HUETTL HAROLD J (HATTIE) (AIRPORT TAVERN h841½ SECOND M
 HUGHES EARL (LYDIA) hp20 (ROUTE 1) N (EARL HUGHES MILK STATION)
 HUGHES EARL MILK STATION 224 MAIN N
 HUHNSTOCK JOHN (MARY) h712 HEWITT N
 HUME WM A (EMMA) EMP BERGSTROM PA CO h609 HIGGINS AV N
 HUMMEL REV JOHN PASTOR ST MARY'S CATH CHRUCH h568 APPLETON M
 HUMMEL KATH HSKPR REV J HUMMEL I568 APPLETON M
 HUMPHREY HARRY J (STELLA) SLSMN ELM TREE BAKERY h112 BROAD M
 HUMPHREY JEAN K STUD I112 BROAD M
 HUMSKI ANNE I634 FOURTH M
 HUMSKI ANTON (CATH) PULPMAN GILBERT PA CO h634 FOURTH M
 HUMSKI GERTRUDE I634 FOURTH M
 HUMSKI IRENE H EMP K-C CORPN I634 FOURTH M
 HUMSKI LUCILLE MAID FRANK OBERWEISER I634 FOURTH M
 HUMSKI ROSE STUD I634 FOURTH M
 HUMSKI WALTER (INEZ) EMP MARATHON PM CO h830 DE PERE M
 HUNSADER LORETTA OPR TIP TOP BEAUTY SHOPPE I504 FIRST M
 HUNSADER LORRAINE OPR TIP TOP BEAUTY SHOPPE I504 FIRST M
 HUNSICKER BERT A (MINNIE M) h203 GRUENWALD AV (ROUTE 2) N
 HUNT EDW (THE CHICAGO) h800 WINNECONNE AV N
 HUNT J FREDERICK (MARIAN) COMPTROLLER K-C CORPN h185 N PARK AV
 N
 HUNT MOLLIE (THE CHICAGO) h800 WINNECONNE AV N
 HUNTERS CLUB (WM STADLER) V24*15 (ROUTE * 1) M

- HUNTER'S INN (MRS MARTHA BUSER) 120 N COM'L N
 HURLEY DANIEL (JULIA) EMP MARATHON PM CO h320 $\frac{1}{2}$ MADISON M
 HUSPECK JULIA EMP MARATHON PM CO r324 THIRD M
 HUSSEY KATE EMP K-C CORPN r317 RAILROAD M
 HUSSEY NELLIE EMP NEENAH PA CO h317 RAILROAD M
 HUSSEY PAULINE A (WID OF PATK) EMP NEENAH PA CO h329 GARFIELD
 AV M
 HUSTON ELAINE E r223 E FRANKLIN AV N
 HUSTON JOHN W (ANN A) ENG SOO LINE h223 E FRANKLIN AV N
 HUTCHINS CHAS B T (NELLIE) h310 NICOLET BLVD M
 HUTCHINS KENNAN M (AMY) ACCT NEENAH PA CO h607 NICOLET BLVD N
 HUTCHINSON V G (FERN) EMP K-C CORPN h409 $\frac{1}{2}$ WALNUT M
 HUTCHINSON DARYL H (ESTHER) EMP CITY h603 CHURCH N
 HUTH JOS W (ELSIE) SEC FORMN SOO LINE h 125 UNION N
 HUTTON JAS (CHARLOTTE) h408 WALNUT M
 HUTTON ROSEMARY STUD r408 WALNUT M
 HUTTON WHITNEY J CHAUF MRS GEO WHITING r408 WALNUT M
 HUUS IDA CLK THE JANDREY CO r120 FOURTH N
 HUUS IMBERT (VIOLA A) BTRMN K-C CORPN h120 FOURTH N
 HUYCKE HENRY C (HELEN) EMP MWW CORPN AIRPORT HEIGHTS OFF END
 S COM'L N
 HYDE DOUGLAS EMP MARATHON PM CO r SHORE ACRES (ROUTE 1) MhAP
 HYLAND EDW N TRK DRIVER HOPFENSBERGER BROS INC r222 SECOND N
 HYLAND FRANCES M MCH OPR JERSILD KNIT CO r222 SECOND N
 HYLAND FRANK P MCH TEND. EDGEWATER PA CO r222 SECOND N
 HYLAND JOHN C (ANITA) OOST CLK K-C CORPN h532 FIRST M
 HYLAND JOHN W (SARAH) h534 FIRST M
 HYLAND JOS (HANNAH) h222 SECOND N
 HYLAND JOS r222 SECOND N
 HYLAND MARGT EMP OFFICE MARATHON PM CO r534 FIRST M
 HYSON ADOLPH J (LORRAINE) PRINTER BANTA PUB CO h309 LOPAS AV M
 HYSON BEATRICE M PROOF READER BANTA PUB CO r26 BROAD M
 HYSON CATH (WID OF JOHN) h26 BROAD M
 I O O F HALL 184 $\frac{1}{2}$ MAIN M
 IDEAL BAKERY (EDW H TYRIVER) 328 N COM'L N
 IDELAND CARL IDELAND CARL TRK DRIVER MENASHA LBR & FUEL CO
 r566 RACINE LENZ HOTEL
 IDLAND SVEN r25 $\frac{9}{9}$ (ROUTE * 1) M
 IHDE AARON rH11 (ROUTE * 3) N
 IHDE EARL (RUTH) h318 WASHINGTON AV N
 IHDE HERMAN (EMMA R) h N13 (ROUTE * 2) N
 IHDE JOHN (ELLA) hH11 (ROUTE * 3) N
 IHDE LENA (WID OF CHRIST) h522 OAK N
 IHDE MARGT (WID OF CHAS) SECY MRS HELEN K STUART r406 E WIS AV N
 IHDE MILLARD H r N13 (ROUTE * 2) N
 IHDE MRS OLIVE rH11 (ROUTE * 3) N
 ILSENG ALBINA STEN NATL MFRS BANK r109 WHITLOW N
 ILSENG ANDREW J (CLARA T) r109 WHITLOW N
 IMMANUEL EVAN LUTH CHURCH (REV EMIL KOLLATH PASTOR) 118 OAK N
 IMMEL VIRGINIA EMP BANTA PUB CO RES OSHKOSH WIS
 INGHRAH EUG H (NINA) CARP h337 SECOND M

- INGRAM INA CLK E R A 1408 SECOND M COTTAGE 126 PAGE'S PLAT M
 INGRAM JENNIE (WID OF JOHN) h408 SECOND M
 INGLA TERRA (HARRY BREINIG) CABIN CAMP T2416 (ROUTE # 1) M
 INGRAM CASWELL (MARY) FORMN MENASHA MILL SUPPLY CO h769½ RACINE M
 INTER-CITY OIL CO PRES & MGR N F VERBRICK, V PRES LYNN SHELDON
 SECY & TREAS FRED LYNCH FILL STA 221 WASHINGTON M
 INTERNATIONAL WIRE WORKS DR G E FORKIN PRES, F E SENSENBRENNER,
 V PRES, BEN PLOWRIGHT SECY L W WHITMORE TREAS P J ABENDROTH
 MGR WEAVERS OF PAPER SCREEN 431 SIXTH M
 IRION HARRY EMP MWW CORPN h343½ FIFTH N
 IRION LOLA M MAID HARRY F WILLIAMS 1513 E FOREST AV N
 IRVIN WILLIAM (STELLA) EMP MARATHONPM OO h538 BROAD M
 ISLAND BARBER SHOP (MILLARD O MATTHEWS) 319 N COM'L N
 ISLAND DRUG STORE A F SCHROEDER PRES & TREAS M H SCHROEDER SECY
 300 N COM'L N
 ISLAND HOTEL & TAVERN (J J JUNION) 401 N COMMERCIAL N
 ISLAND MEAT MARKET (C A SCHMIDT HAROLD GINKE) 311 N COM'L N
 ISLAND SCHOOL E5 (ROUTE # 3) N
 ISLAND SHOE HOSPITAL (A O SIELAFF) 315 N COMMERCIAL N
 IVERSON ANNA (WID OF MATHEW) h332 THIRD N
 IVERSON BESSIE 1332 THIRD N
 J C'S LUNCH (JOE CHAMBERLAIN) 13 MAIN M
 JACK NEAL STEN MWW CORPN hDOTY APT #6 316 CLARK N
 JACKELS MARCELLA M MAID O JORGENSEN 1708 MAPLE N
 JACKSON ARTHUR E (CATH) TURBINE ENG BERGSTROM PA OO h224 E
 COLUMBIAN AV N
 JACKSON HENRY P (MYRTLE) MAILMAN h215 SECOND N COTTAGE 310
 DIENER'S PLAT N
 JACKSON JOHN A 1224 E COLUMBIAN AV N
 JACKSON LYMAN RAY (MILLIE P) MCH OPR MARATHONPM OO h512 WATER M
 JACKSON MILES A (MARGT A) FILL STA ATTENDANT AT WAVERLY BEACH
 h639 HIGGINS AV N
 JACKSON WILBUR EMP MARATHON P M OO 1 SHORE ACRES (ROUTE 1) M
 JACOB ARNOLD F (JEANNETTE) PRES & MGR QUALITY PTG CO INC h302
 MAIN N
 JACOB PHILLIP M (PAULINE) EMP GILBERT PA CO h352 AHNAP M
 JACOB RAYMOND T EMP MARATHON PM CO 1352 AHNAP M
 JACOB STEPHAN J (DOROTHY E) SECY QUALITY PTG CO INC h640 GROVE N
 JACOBS AMELIA EMP NEENAH PA OO h829 BROAD M
 JACOBS ANNA M 1224 WASHINGTON AV N
 JACOBS AUG (CLARA) h616 THIRD M
 JACOBS FLORA SEALER GILBERT PA OO 1829 BROAD M
 JACOBS JOHN J (SARAH) STR ENG GILBERT PA CO h2 HIGH M
 JACOBS MINNIE 1829 BROAD M
 JACOBS RUTH EMP K-O CORPN 12 HIGH M
 JACOBSEN JACOB 1820 (ROUTE # 1) N
 JACOBSEN NELS (MARTHA) h 220 (ROUTE # 1) N
 JACOBSEN SENA (FRED) 1246 FIRST N
 JACOBSON ALEX (NOLA) h111 (ROUTE # 3) N
 JACOBSON ALVIN (MYRTLE) h510 TYLER N
 JACOBS ON ANETTE VISITING NURSE 1522½ CHURCH N

- JACOBSON ANNA (WID OF M P) h 113 E DOTY AV N
 JACOBSON ARTHUR C (IVA) BRICKLAYER h312 E COLUMBIAN AV N
 JACOBSON ERVIN F (EDNA) EMP MWW CORPN h801 NICOLET BLVD N
 JACOBSON OLIVER A (IRMA B) MECH SQUARE DEAL GARAGE h126 ELLEN N
 JACOBSON WM E (EDNA ; SQUARE DEAL GARAGE) h715 $\frac{1}{2}$ NICOLET BLVD N
 JACQUOT WILBUR COTTAGE 533 LOCHHYRST ALOHA RES AP
 JAECK MINNIE (WID OF OTTO) r523 CHESTNUT N
 JAEGER-DOWLING CO DR CO DEL MARCELLE PRES WM J DOWLING V PRES
 & MGR CARRIE WEISBROD SECY FORD & LINCOLN DLRS & GARAGE
 517 N COMMERCIAL N
 JAEGER MARION EMP K-C CORPN r125 E FRANKLIN AV N
 JAGERSON ALBERT EMP HARDWOOD PROD CORPN r521 SHERRY N
 JAGERSON DICK F (LOUISE F) V PRES JAGERSON FUEL CO h202 CHURCH N
 JAGERSON FUEL CO GEO A JAGERSON PRES, DICK F JAGERSON V PRES
 E M HATTON TREAS WHOLESALE FUEL E R A BLDG 116 S COM'L N
 JAGERSON GEO A (JENNIE) PRES JAGERSON FUEL CO h251 E WIS AV N
 COTTAGE 1016 PAYNES POINT N
 JAGERSON HANNAH O (WID OF GEO SR) h521 SHERRY N
 JAGERSON JOHN G r420 NINTH N
 JAGERSON JOHN S (AGNES) PA MKR MARATHON PM CO h420 NINTH N
 JAHN ED (ADLINE) EMP K-C CORPN h415 WINNECONNE AV N
 JAHN HERMAN F (GENEVIEVE; GENERAL AUTO SERVICE) h539 GROVE N
 JAHNKE ALBERT (IRENE) h110 (ROUTE #3) N
 JAHNKE VIOLA r110 (ROUTE #3) N
 JAHNKE'S WRECKING T24#18 TOWN OF M RES AP
 JAKOWSKI CELIA TEL OPR K-C CORPN r779 APPLETON M
 JAKOWSKI CLARENCE J (HAZEL A) PRINTER MARATHON PM CO h617EIGHTH
 MENASHA
 JAKOWSKI EDWEMP MARATHONPM CO r779 APPLETON M
 JAKOWSKI HILLARD J STUDY779 APPLETON M
 JAKOWSKI JOS W (ANNA) EMP MARATHON PM CO h109 FIRST M
 JAKOWSKI LAWRENCE SPEED COP CITY OF M r779 APPLETON M
 JAKOWSKI MICHAEL (VALERIA) EMP MARATHON PM CO h779 APPLETON M
 JAKOWSKI MICHAEL JR EMP MARATHON PM CO r779 APPLETON M
 JAKUBEK NICHOLAS (CLARA) BTR ENG STRANGE PA CO h657 MILWAUKEE M
 JAMES EVALINE MAID DR A T ADSIT rV26#11 (ROUTE #1) M
 JAMISON JANETTE (WID OF ROBT) h314 W FOREST AV N
 JANDREY CO THE M W SCHALK PRES E E JANDREY V PRES & TREAS
 E. F MEYER SECY DEPT STORE 120-122 W WIS AV N
 JANDREY EDW E V PRES & TREAS THE JANDREY CO, MGR MERCHANDISE
 FAIR DIRECTOR NATL MFRS BANK r302 E WIS AV N
 JANDREY MRS EE OR MARIE (WID OF E E) h302 E WIS AV N
 JANKOWSKI ANNA EMP GILBERT PA CO r635 FIFTH M
 JANKOWSKI FRANK (REGINA) EMP BERGSTROM PA CO h946 THIRD M
 JANKOWSKI HENRY A (LILLIAN; HIGHWAY FILLING STA) h704 THIRD M
 JANKOWSKI JOHN A (ELIZ) h647 THIRD M
 JANKOWSKI JOS J (MARY) PA CUTTER MARATHON PM CO h705 APPLETON M
 JANKOWSKI ROSE OPR ROSE LEAF BEAUTY SHOP r619 OAK N
 JANSEN CLARENCE EMP INTER CITY OIL CO rT24#14 (ROUTE #1) M
 JANSEN EDW EMP INTER-CITY OIL CO h T24#14 (ROUTE #1) M
 JANSEN EFFIE rT24#14 (ROUTE #1) M

- JANSEN MARION EMP K-C CORPN RT24#14 (ROUTE # 1) M
 JANSSEN ERNEST M (BERTHA) WATCHMAN K-C CORPN h151 JACKSON N
 JAPE ANNA (WID OF AUGUST) h212 CAROLINE N
 JAPE ARTHUR A (LUCILLE) h616 SECOND M
 JAPE CHRISTINE (WID OF CARL) h310 ELM N
 JAPE DORIS r709 APPLETON M EMP MENASHA DRY GOODS CO
 JAPE EDWARD (GERTRUDE; JAPE FUEL CO) h649 FIFTH M
 JAPE EDWARD C (PAULINE) POLICEMAN h547 FAIRVIEW AV (ROUTE # 1) N
 JAPE ELEANOR BILL CLK WHEELER TRANSPORTATION CO INC r709
 APPLETON M
 JAPE GERTRUDE r709 APPLETON M
 JAPE HENRY W (ROSE M) TRUCK DRIVER GEO M DANKE CO h311 DIVISION
 NEENAH
 JAPE WILLIAM F (LUCILLE) BTR ENG GILBERT PA CO h709 APPLETON M
 JAREMBA GERTRUDE MAID HOTEL MENASHA I DO
 JARVEY CLARENCE E (ANNA) EMP MARATHON PM CO h208 FIRST M
 JARVEY JOS N (MARY) EMP MEYER BURSTEIN & SONS h518 W N WATER N
 JASKOLSKI ANDREW h689 APPLETON M
 JASKOLSKI CLARA M MAID F E SENSENBRENNER r604 NICOLET BLVD M
 JASKOLSKI FRANCES (WID OF JOE) h313 THIRD M
 JASKOLSKI JACK C (JOSEPHINE) MCH TENDER STRANGE PA CO h208½
 MAIN M
 JASKALSKI JOS F (ANNA) SUPT WHITING PA CO h688 APPLETON M
 JASKOLSKI MICHAEL (ROSE) h415 E DOTY AV N
 JASKOLSKI ROSEMARY EMP MARATHON PM CO r415 E DOTY AV N
 JASKALSKI VERNON PRESSMAN BANTA PUB CO h688 APPLETON M
 JASMAN OSCAR B (SELMA) EMP NEENAH PA CO h314 BOND N
 JASPERSON ANNA (WID HARVEY; H C JASPERSON & SON) h225 HIGH N
 JASPERSON HAROLD C (MARGT) MGR H C JASPERSON & SON h219 HIGH N
 JASPERSON H C & SON (MRS ANNA JASPERSON) DLR FLOUR & FEED)
 203 W WISCONSIN AV N
 JASPERSON MILDRED r225 HIGH N
 JASTER GEO E (HELEN) MGR CASH WAY STORES N h141 ELLEN N
 JAYKOWSKI JOHN (LUCILLE) EMP GILBERT PA CO h704½ THIRD M
 JEANETTE CLIFFORD EMP C R MEYER & SONS r318 CHURCH N
 JEDWABNY AGNES (WID OF JOHN) h523 FIFTH M
 JEDWABNY AGNES r523 FIFTH M
 JEDWABNY ALEX (CELIA) h784 RACINE M
 JEDWABNY ANNA SORTER GILBERT PA CO r523 FIFTH M
 JEDWABNY ANTON (GERTRUDE) TRK DRIVER CITY OF M h527 FIFTH M
 JEDWABNY CHRISTINA EMP MARATHON PM CO r694 RACINE M
 JEDWABNY EDW R (ALVINA) LOFT RUNNER GILBERT PA CO h675 MILWAUKEE
 MENASHA
 JEDWABNY FRANK B (CECELIA) LOFT RUNNER GILBERT PA CO h516 SIXTH
 MENASHA
 JEDWABNY FRANK J h694 RACINE M
 JEDWABNY GEO EMP MARATHON PM CO r523 FIFTH M
 JEDWABNY HARRY EMP MARATHON PM CO RES AP
 JEDWABNY HENRY (LAURA) BTR ENG GILBERT PA CO h413 THIRD M
 JEDWABNY JOHN (LUCILLE) CITY CLERK h700 APPLETON M
 JEDWABNY LEONARD (STELLA) EMP MWW CORPN h694 RACINE M

- JEDWABNY MARY r694 RACINE M
 JEFFERIES CHAS F (ANNE M) EMP MARATHON PM CO h1111 MADISON M
 JEFFERY GERALD M (LORRAINE) EMP NATL JEWELERS MUTUAL FIRS INS
 Co h386 ELM M
 JELINSKI OTTO J (MARTHA) MACH SOO LINE h826 S COMMERCIAL N
 JENKINS CARL (IRENE) EMP MARATHON PM CO h235 FIFTH N
 JENKINS CLARK B (MARGT) PRINTER NW ENGRAVING CO h639 E DOTY
 AV N
 JENKINS ERNEST H (AMY J) SHIP CLK MWW CORPN h312 GRANDVIEW AV M
 JENKINS HAROLD (VALDA) h320 NAYMUT M
 JENKINS MRS JOHANA r1-11 (ROUTE # 3) N
 JENKINS JOHN K r 1-11 (ROUTE # 3) N
 JENKINS JOS H (ANNA) h 1-11 (ROUTE # 3) N
 JENKINS MRS SARAH r 1-11 (ROUTE # 3) N
 JENKS CHESTER B (MARGT) EMP NEENAH PA CO h119 SECOND N
 JENKYNs IDA (WID OF WM H) r105 N PARK AV N
 JENNEJAHN GORDON h U24*10 (ROUTE # 1) M
 JENNEJAHN HERMAN W (SENA) EMP FOX RIVER VALLEY FLORAL CO
 h800 MAIN N
 JENNINGS ADELAIDE h382 ELM M
 JENNING E H COTTAGE 585 LOCHHYRST ALOHA RES AP
 JENNINGS MILDRED TCHR LINCOLN SCH r418 SHERRY N
 JENS THEO EMP MCH SHOP MWW CORPN RES AP
 JENSEN DR A B (RIMA) PHYS & SURG 136 MAIN M h28 MILL M
 JENSEN ADELBERT (GRACE) h 017 (ROUTE # 1) N
 JENSEN REV ALFRED (LILLIAN) MINISTER OUR SAVIOR'S LUTH CHURCH
 h524 ISABELLA N
 JENSEN ANTON (LAURA) GRO 418 SHERRY N h DO
 JENSEN BAKERY (MORRIS JENSEN) 151 MAIN M
 JENSEN BROS DUCCO STATION (JAMES C & HOLGER P JENSEN) AUTO
 PAINTING 311 VAN N
 JENSEN BYRON rQ20 (ROUTE # 1) N
 JENSEN CELIA (WID OF THOS) r727 BROAD M
 JENSEN CHAS W (ICY) h125½ MAIN M
 JENSEN CHRIS (MARTHA) hQ20 (ROUTE # 1) N
 JENSEN CHRIS JUSTICE OF THE PEACE r692 BAYVIEW AV N
 JENSEN CHRISTIAN W (RUTH) MAIL CARRIER ROUTE # 1 h510 OAK N
 JENSEN DORA r529 S COMMERCIAL N
 JENSEN EVA EMP OFFICE NEENAH PA CO r529 S COMMERCIAL N
 JENSEN FEDES L EMP NEENAH PA CO r133 E COLUMBIAN AV N
 JENSEN DR FREDERICK CITY PHYSICIAN OFFICE 136 MAIN M r28 MILLM
 JENSEN GRACE Q20 (ROUTE # 1) N
 JENSEN HANS P FARMER h647 S PARK AV N (ROUTE # 1) N
 JENSEN HANS P (ANNE) EMP NEENAH PA CO h529 S COM'L N
 JENSEN HOLGER (ALFREDA; JENSEN BROS DUCCO STA) h822 S COM'L N
 JENSEN JAMES C (ANNA; JENSEN BROS DUCCO STA) h312 VAN N
 JENSEN JEAN M r764 APPLETON ROAD M
 JENSEN JOHN C (HELENA) GARDENER MRS H K BABCOCK h120 IRENE
 (ROUTE # 1) N
 JENSEN KATHRYN STEN WHITING PA CO r600 SECOND M
 JENSEN LENA (WID OF ALBERT) h600 SECOND M
 JENSEN LOUIS EMP HARDWOOD PROD CORPN h109½ N COM'L N

- JENSEN MABEL BKPR NATL MFRS BANK R329 S COM'L N
 JENSEN MRS MAGDALENE HSKPR HANS P JENSEN R647 S PARK AV N
 JENSEN MARY (WID OF WALTER) R353 CHUTE M
 JENSEN MORRIS (EMMA) h151 MAIN M
 JENSEN NOBLE J R124 FIFTH N
 JENSEN NORMAN EMP EMBASSY THEATRE R109½ N COM'L N
 JENSEN PAUL J R112 CENTER N
 JENSEN PEARL S CLK KUEHL GRO R315 UNION N
 JENSEN PETER A (ELLA; JENSEN'S BARBER SHOP) h112 CENTER N
 JENSEN BARBER SHOP (PETER JENSEN) 301 N COM'L N
 JENSEN RICHARD R28 MILL M (HOTEL MENASHA)
 JENSEN SHIRLEY A R692 BAYVIEW AV N
 JENSEN THEO (CHRISTINE) PAINTER CHRIS CHRISTIANSEN h315 UNION N
 JENSEN WALDEMAR T STUD R315 UNION N
 JENSEN WILBERT F (MARGT E) h430 E FRANKLIN AV N
 JENSEN WM F (ALTA) TAVERN AT 7 MAIN h353 CHUTE M
 JENSEN WM H (LILLIAN, TEXACO SERVICE STA) h764 APPLETON ROAD M
 JENSEN WOODROW EMP MANHATTAN RUBBER MFG CO INC RES ROUTE # 3 AP
 JEROME ROBT CLK NAT'L TEA CO R112 OAK N
 JEROME THEO J (MYRTLE) MGR NATL TEA CO N STORE h112 OAK N
 JERROLD'S F D LAUMAN MGR CLOTHIERS 129 W WIS AV N
 JERSILD CARL M (MAUD) SUPT JERSILD KNIT CO h210 HIGH N
 COTTAGE 556 PLUMMER'S HARBOR N
 JERSILD EVALD M (MARIE C) SLSMN JERSILD KNIT CO h450 S COM'L N
 JERSILD HOLGAR INSPR JERSILD KNIT CO R423 E DOTY AV N
 JERSILD KNITTING CO N C JERSILD PRES W B BELLACK V PRES & MGR
 E A KALFAHS SECY & TREAS 331-333 N COM'L N
 JERSILD LAURA (WID OF REV J M) R331 E WIS AV N
 JERSILD NIELS CHRISTIAN (MARIE) PRES JERSILD KNIT CO h319 E WIS
 AV N COTTAGE 1018 PAYNES POINT N
 JERSILD RUBY M R450 S COMMERCIAL N
 JESKE MALCOLM (AGNES) MGR MENASHA LBR & FUEL CO h715½ RACINE M
 JESPERSEN DR THOMAS PHYS 121½ W WIS AV N
 JESSE EARL (MARY) BELL HOP HOTEL MENASHA h119 W COLUMBIAN AV N
 JEZYKOWSKI ALEX (VERONICA) EMP MARATHON PM CO h796 PLANK ROAD M
 JEZYKOWSKI EDW EMP MARATHON PM CO R796 PLANK ROAD M
 JEZYKOWSKI HARRY R796 PLANK ROAD M
 JEZYKOWSKI JOS R796 PLANK ROAD M
 JOCHMAN ANTON (GENEVIEVE) hV25#6 (ROUTE # 1) M
 JOHANKNECHT LYLE A (GERTRUDE) h APT #3 212 S COM'L N
 JOHANNES MRS BERTHA S EMP MARATHON PM CO R219 MATHEWSON M
 JOHANSON OLIVER (IRENE) TCHR M HIGH SCH h752½ TAYCO M
 JOHN ANDERSON L (MINNIE) h 109 MADISON M
 JOHN BENJ F (VIOLA) EMP MARATHON PM CO h829 SECOND M
 JOHNSON A P (FLORENCE; JOHNSON'S CUSTOM BOOT SHOP) h622 S
 COMMERCIAL N
 JOHNSON AI C (MATIE) YD FORMN O K LBR & FUEL CO h742 HIGGINS AV
 NEENAH
 JOHNSON ALBERT (MINNIE W) V PRES GEO M DANKE CO h209 HARRISON N
 JOHNSON ALEX WATCHMAN K-C CORPN h206 E COLUMBIAN AV N
 JOHNSON ALMA STEN MWW CORPN RES AP

- JOHNSON ALVIN (FLORENCE) h A2 (ROUTE * 2) N
 JOHNSON ANNA M IB2 (ROUTE * 2) N
 JOHNSON ARDEN A (ELLEN) CHAUF J S SENSENBRENNER h90 BRIGHTON
 BEACH M
 JOHNSON ARLENE M STUD I10 BROAD M
 JOHNSON DR ARTHUR W (SARAH) OSTEOPATH I12½ W WIS AV h345 E DOTY
 AV N
 JOHNSON AUG EMP GIBSON CO INC RES AP
 JOHNSON B MITCHELL EMP K-C CORPN I408 WALNUT N
 JOHNSON BROS GROCERY (THEO G & WM T JOHNSON) 119 E WIS AV N
 JOHNSON BURDELL (BESSIE) hE6 (ROUTE * 3) N
 JOHNSON CARRIE (WID OF INGOLF E) h119 WASHINGTON AV N
 JOHNSON CHAS (OLIVE) h132 JACKSON N
 JOHNSON CHAS B (ANNIE) h A3 (ROUTE * 2) N
 JOHNSON CHRISTINE I334 SMITH N
 JOHNSON CLARENCE I144 GRUENWALD AV (ROUTE * 2) N
 JOHNSON CLARENCE W (ESTELLE) EMP KRAEMER MEAT MKT h635 MAPLE N
 JOHNSON'S CUSTOM BOOT SHOP (A P JOHNSON) E R A BLDG 116 S COM-
 MERCIAL N
 JOHNSON DANIEL (JULIA) ST SWEEPER CITY OF N h110½ MAIN N
 JOHNSON DONALD W (FRANCES) TIME KEEPER C R MEYER CONSTR CO
 h318½ WASHINGTON AV N
 JOHNSON DOROTHY EMP OFFICE MARATHON PM CO I354 BROAD M
 JOHNSON DOROTHY I223 VAN N
 JOHNSON E MAXINE R.N. OFFICE DR G N PRATT I408 WALNUT N
 JOHNSON EARL L (EDITH) EMP BERGSTROM PA CO h521 ELM N
 JOHNSON MRS EDITH WAITRESS VALLEY INN RES OSHKOSH
 JOHNSON EDWIN M (DELLA) h408 WALNUT N
 JOHNSON ELAINE R I924 HIGGINS AV N
 JOHNSON ELFRIEDA STEN GEO M DANKE CO I ROUTE * 3 N
 JOHNSON ELOISE EMP K-C CORPN I110½ MAIN N
 JOHNSON ERNEST C (MYRTLE) h358 DIENER'S PLAT N
 JOHNSON ERNEST W JR (MATILDA) EMP HARDWOOD PROD CORPN h609
 CAROLINE N
 JOHNSON ESTHER STUD NURSE THEDA CLARK HOSP I NURSES' HOME N
 JOHNSON EUNICE A EMP K-C CORPN I742 HIGGINS AV N
 JOHNSON EVA M PRIV SECY MARATHON PM CO I330 SMITH N
 JOHNSON F C I06 (ROUTE * 3) N
 JOHNSON FLORENCE EMP NEENAH PA CO h709 HIGGINS AV N
 JOHNSON FLORENCE I A2 (ROUTE * 2) N
 JOHNSON FRED E (MAYME) h326 SMITH N
 JOHNSON FRED W (RACHEL) h133 E COLUMBIAN AV N
 JOHNSON FREDERICK STUD I144 GRUENWALD AV (ROUTE * 2) N
 JOHNSON GEO IB2 (ROUTE * 2) N
 JOHNSON GEO J (MARTHA) LOCKMASTER h10 BROAD M
 JOHNSON GILBERT I E7 (ROUTE * 2) N
 JOHNSON MRS GLENNA EMP BANTA PUB CO RES OSHKOSH WIS
 JOHNSON GRETCHEN CUTTER K-C CORPN I110½ MAIN N
 JOHNSON GUST (HELEN M) TAILOR GEO L MADSON CO h337 FOURTH N
 JOHNSON HANDFORD (CLARA) hF5 (ROUTE * 3) N
 JOHNSON HARRY A (EDITH S) SUPT EDGEWATER PA CO h818 HEWITT N

- JOHNSON HARVEY H (ALMA) EMP K-C CORPN h223 VAN N
 JOHNSON HARVEY M R110 $\frac{1}{2}$ MAIN N
 JOHNSON HELMER J (BERNICE C) EMP VET REL h654 ENTERPRISE (ROUTE
 #3) NEENAH
 JOHNSON HENRY C (DOROTHEA) SHIP CLK BERGSTROM PA CO h610 HANSEN
 NEENAH
 JOHNSON J ALBERT R206 E COLUMBIAN AV N
 JOHNSON J HENRY (JOSEPHINE A) h760 S COMMERCIAL N
 JOHNSON JAS J R610 HANSEN (ROUTE #1) N
 JOHNSON JEROME P (IRENE) EMP GILBERT PA CO h373 OAK N
 JOHNSON JERRY J OR GERALD EMP K-C CORPN R408 WALNUT N
 JOHNSON JOHN (ALVINA) MLRT BERGSTROM PA CO h434 CAROLINE N
 JOHNSON JOHN E (AUGUSTA) ENG SOO LINE h425 MONROE N
 JOHNSON JOHN A (AMANDA) hB3 (ROUTE #2) N
 JOHNSON JOSIE EMP NEENAH PA CO R742 HIGGINS AV N
 JOHNSON JULIUS A (JULIA) hA2 (ROUTE #2) N
 JOHNSON JULIUS B (HARRIET) EMP BERGSTROM PA CO h139 N LAKE N
 JOHNSON JULIUS M RB2 (ROUTE #2) N
 JOHNSON JUSTEN FLAGMAN SOO LINE R431 S COM'L N
 JOHNSON KENNETH RE6 (ROUTE #3) N
 JOHNSON KENNETH E R425 MONROE N
 JOHNSON LAVERNE EMP MWW CORPN R500 SECOND M
 JOHNSON LAWRENCE J (GLADYS) h144 GRUENWALD AV (ROUTE #2) N
 JOHNSON LELA M R326 NICOLET BLVD M
 JOHNSON LELAND K (LILLIAN) EMP CITY h757 S COMMERCIAL N
 JOHNSON MRS LENA h334 SMITH N
 JOHNSON LEO A (EMILY I) MOULDER NEENAH FOUNDRY CO h615 MAPLE N
 JOHNSON LESLIE G (SUE E) SHIP CLK WIS TISSUE MILLS h716 MAPLE N
 JOHNSON LINDA EMP K-C CORPN R417 BROAD M
 JOHNSON LLOYD B EMP NEENAH FOUNDRY CO h615 MAPLE N
 JOHNSON LUCILLE M CLK E R A R 215 W FOREST AV N
 JOHNSON MRS LUCINDA M EMP NEENAH PA CO h55 MATHEWSON M
 JOHNSON MRS MAE VOICE TCHR R357 CLEVELAND M
 JOHNSON MARION RB3 (ROUTE #2) N
 JOHNSON MARION ELAINE RA2 (ROUTE #2) N
 JOHNSON MARVIN L (IRENE) hA3 (ROUTE #2) N
 JOHNSON MARY (WID OF KNUTE) h E7 (ROUTE #2) N
 JOHNSON MAURICE S (LILLIAN E) SLSMN MURPHY SUPPLY CO h104
 MAIN M
 JOHNSON MIKE (ETHEL) EMP ROUND HOUSE C & NW RY CO h204
 GARFIELD AV M
 JOHNSON MINNIE (WID OF H P L) R420 ADAMS N
 JOHNSON NORMAN EMP NEENAH PA CO R 924 HIGGINS AV N
 JOHNSON O A (NETTIE) h1-11 (ROUTE #3) N
 JOHNSON OLIVER TCHR SOC & BIOLOGY M HIGH SCH R752 $\frac{1}{2}$ TAYCO M
 JOHNSON ORRIN (ISABELLE) h1002 (800) E FOREST AV N
 JOHNSON ORRIN B (EMMA) h326 NICOLET BLVD M
 JOHNSON OSCAR EMP BANTA PUB CO RES AP
 JOHNSON OSCAR B (BARBARA) PAINTER h622 S COM'L N
 JOHNSON OSCAR C (MARCELLA) COMPOSITOR BANTA PUB CO h396 NASSAU
 MENASHA
 JOHNSON OTTO A (MARGT) MACH NEENAH BRASS WKS h521 S COM'L N

- JOHNSON PHILLIP M r55 MATHEWSON M
 JOHNSON RALPH B r110 $\frac{1}{2}$ MAIN N
 JOHNSON REGINALD (LUCILLE) h824 $\frac{1}{2}$ APPLETON ROAD M
 JOHNSON REUBEN L r55 MATHEWSON M
 JOHNSON ROGER E (NELL) h844 MANITOWOC M
 JOHNSON RONALD C r609 CAROLINE N
 JOHNSON ROY G (FRIEDA L) h231 MARTEN N
 JOHNSON SADIE rB3 (ROUTE # 2) N
 JOHNSON STANLEY PAINTER r119 WASHINGTON AV N
 JOHNSON THELMA rB3 (ROUTE #2) N
 JOHNSON THEO (BERTHA; JOHNSON BROS GRO) h211 W FOREST AV N
 JOHNSON THEO R (LORETTA) EMP WIS CONTAINER CORPN h917 SECOND M
 JOHNSON VERA E MAID EDMUND LACHMANN r421 PARK DRIVE N
 JOHNSON VIOLET B EMP GILBERT PA CO r55 MATHEWSON M
 JOHNSON W ORVILLE (FRANCES) ELECTN WIS MICH PR CO h125 FIFTH N
 JOHNSON WALTER A (THELMA E) MCH OPR WIS TISSUE MILLS h924
 HIGGINS AV N
 JOHNSON WALTER M (LETTA) h459 S COMMERCIAL N
 JOHNSON WARD W r326 NICOLET BLVD M
 JOHNSON WM PRESSMAN YANKEE PA & SPEC CO RES AP
 JOHNSON WM JR r354 THIRD M
 JOHNSON WM F SR (LIZZIE; ELECTRIC SHOE REPAIR SHOP) h354 THIRD M
 JOHNSON WM L (AGNES) EMP NEENAH PA CO h126 $\frac{1}{2}$ FOURTH N
 JOHNSON WM N (SENA) MLRT HARDWOOD PROD CORPN h330 SMITH N
 JOHNSON WM T (LORENA; JOHNSON BROS GROCERY) h215 W FOREST AV N
 JOHNSON WILMER rA2 (ROUTE #2) N
 JOHNSON Z IRENE r157 TYLER N
 JOHNSTON MRS CATH r402 ELM M
 JOHNSTON R J (MARGT) PRODUCTION MGR HANDLE DEPT MWW CORPN
 h303 ELM M
 JONELY MRS MARJORIE (WID OF BERT) r238 THIRD N
 JONES A W COTTAGE 745 UTOWANNA BEACH h AP
 JONES ALBERT (SADIE) hQ20 (ROUTE #1) N
 JONES ARCHIE S (MARTHA) h738 MAIN N
 JONES ARTHUR (BESSIE) h103 $\frac{1}{2}$ MAIN M
 JONES DAVID J r510 DIVISION N
 JONES DAVID L (AMELIA) EMP HARDWOOD PROD CORPN h510 DIVISION N
 JONES EDGAR J (BERNICE) FIREMAN C & NW RY CO h201 E WIS AV N
 JONES ERNEST rQ20 (ROUTE #1) N
 JONES EVAN r015 (ROUTE #1) N
 JONES F J OR BUD (MYRTLE; WHITE SPOT SUPER SERVICE) h400 BROAD
 MENASHA
 JONES FRANK B r421 E FRANKLIN AV N
 JONES MRS GLADYS OFFICE ASST DR S D GREENWOOD r409 ADAMS N
 JONES HARLEY W (CALLA) MGR & TREAS MENASHA ICE & FUEL CO h
 353 FIRST M
 JONES HAROLD r015 (ROUTE # 1) N
 JONES HAROLD S (JUANITA) BILLING CLK K-C CORPN h107 MAYER N
 JONES HARRY E SHIP CLK BERGSTROM MFG CO r519 CHURCH N
 JONES MRS HELEN r015 (ROUTE #1) N
 JONES JAS W (MARY E) EMP K-C CORPN h436 N LAKE (ROUTE # 3) N

- JONES JEANETTE A ASST INSTR LAWRENCE COLLEGE R353 FIRST M
 JONES KATH MUSIC TCHR N HIGH SCH R308 E WIS AV N
 JONES MARIE E R510 DIVISION N
 JONES MARION E R436 N LAKE (ROUTE #3) N
 JONES MARY E R208 $\frac{1}{2}$ W N WATER N
 JONES OWEN W (ELIZ) h531 S COMMERCIAL N
 JONES ROBT T (ANNA) h 015 (ROUTE #1) N
 JONES MRS RUTH MAID DR HENRY C SCHULTZ R210 ELM N
 JONES WM H R107 MAIN M
 JONES WM L (JULIA) h519 CHURCH N
 JONSCHER ALFRED (AUGUSTA) EMP GILBERT PA CO h754 ELM N
 JOOSE VIOLA EMP MARATHON PM CO R546 FIRST M
 JORDAN DOROTHY STUD R131 DENNHARDT (ROUTE #2) N
 JORDAN JEANETTE I R131 DENNHARDT (ROUTE #2) N
 JORDAN ROY L (IDA E) h131 DENNHARDT (ROUTE #2) N
 JORDHEIM OLGA M ASST SUPT THEDA CLARK HOSP INURSES' HOME N
 JORGENSEN AKSEL (HYACINTH) BKPR LIEBER LBR & MILLWORK CO h207
 WEBSTER N
 JORGENSEN ALFRED W (MARY E; JORGENSEN ART SHOP) h204 W WIS AV N
 JORGENSEN ALMA NURSE MRS ADELIA HILL R342 NAYMUT M
 JORGENSEN ART SHOP (A W JORGENSEN) 204 W WIS AV N
 JORGENSEN EINAR B (MYRTLE) TELLER FIRST NATL BANK h116 CAROLINE N
 JORGENSEN HANS B (KIRSTINE) SLSMN SCHLAFFER HDW CO h303 E DOTY
 AV N
 JORGENSEN J E (IDA) h J9 (ROUTE #3) N
 JORGENSEN LARS P JANITOR KIMBERLY SCH R124 $\frac{1}{2}$ E N WATER N
 JORGENSEN LOYAL TRK DRIVER HOME FUEL CO RES OSHKOSH WIS
 JORGENSEN MARKS B EMP K C CORPN R303 E DOTY AV N
 JORGENSEN MORGAN (MARY; BUTTE DES MORTS DAIRY) h K10 (ROUTE 3) N
 JORGENSEN OLE (EDITH) ATHLETIC DIRECTOR N HIGH SCH h714 MAPLE N
 JORGENSEN PETER C (LEONA) EMP J STONE h208 $\frac{1}{2}$ W WIS AV N
 JORGENSEN HARVEY A (IONE) CLK MERCHANDISE FAIR h571 GROVE N
 JORGENSEN LENA (WID CHRIS) EMP NEENAH PA CO h212 MARTEN N
 JORGENSEN OTTO (BESSIE) MECH HEINZ SERVICE GARAGE h905 MAIN N
 (ROUTE #2)
 JORGENSEN WM EMP K-C CORPN R432 N LAKE (ROUTE #3) N
 JORGENSEN WM L (IONE) MACH K-C CORPN h208 W N WATER N
 JOSKOWSKI ROSE C MAID MRS SARAH BERGSTROM R418 CHURCH N
 JOSLYN JOS COTTAGE 289 WAVERLY BEACH RES AP
 JOST MATT J (JOSEPHINE) h N17 (ROUTE #1) N
 JOURDAIN AGENCY (L T & E T) 148 MAIN M
 JOURDAIN EDMUND T (JESSIE; JOURDAIN AGENCY) h316 NICOLET BLVD M
 JOURDAIN LOUIS T (ANNA; JOURDAIN AGENCY) h1106 E FOREST AV N
 JOURDAIN MILDRED L EMP WELLO CREAM CONE SHOP R316 NICOLET BLVD M
 JUDD DEWEY A (EM) COST ACCT MARATHON PM CO h107 W FOREST AV N
 JUDD JANET M STEN MELVIN F CROWLEY R612 TAYCO M
 JUDD OSCAR O (MARY) FORMN MENASHA WOOD SPLIT PULLEY CO h612
 TAYCO M
 JUEDES HERBERT W EMP BANTA PUB CO RES AP
 JULIUS BLACKSMITH SHOP (HH JULIUS) 220 MAIN N
 JULIUS FREDERICK EMPK-C CORPN R220 HIGH N
 JULIUS HARVEY L (MINA) EMP BERGSTROM PA CO h414 E COLUMBIAN AV N

- JULIUS HENRY (MARY) h227 MARTEN N
 JULIUS HENRY H (MARY; JULIUS BLACKSMITH SHOP) h220 HIGH N
 JULIUS LEONARD H J (RUTH) AGT PRUDENTIAL INS AGCY h362 BROAD M
 JUNG ALBERT (HAZEL) EMP OFFICE MARATHON PM CO h117 E N WATER N
 JUNG BERNARD E (DELLA) SHIP CLK BANTA PUB CO h561 RACINE M
 JUNG FERDINAND (LUCILLE) EMP MARATHON PM CO h843 BROAD M
 JUNG HELEN (WID OF CARL) h513 TAYCO M
 JUNG HENRY J (LEONE) SECY TREAS HARDWOOD PROD CORPN h517 EAST
 FOREST AV N
 JUNG PETER C (STELLA) OFFICE MARATHON PM CO h621 FIRST M
 JUNGENSEN OTTO E (VIOLET) BTRMN K-C CORPN h223 CEDAR (ROUTE
 * 1) NEENAH
 JUNION EARL EMP JERSILD KNIT CO I401 N COMMERCIAL N
 JUNION J J (GENEVIEVE; ISLAND HOTEL) h 401 N COMMERCIAL N
 JUNION RAY EMP WESTERN UNION TEL CO I401 N COMMERCIAL N
 JUNK ZENO H (LOTTIE L) EMP BERGSTROM PA CO h402 N LAKE (R*3) N
 JUREK EDW EMP MEYER BURSTEIN & SONS h51 BUTTE DES MORTS M
 JUREK JOHN EMP INT'L WIRE WKS I409 SIXTH M
 JUREK JOS (TEKLA) EMP STRANGE PA CO h409 SIXTH M
 JURGENSON OLAF F (DORA) EMP NEENAH PA CO h415 CLARK N
 JURY CHAS A (MARIE) CARP MWW CORPN h330 WINNEBAGO AV M
 JURY GEC A (MAY) EMP WIN CO h402 W N WATER N
 JURY HAZEL ANNA EMP K-C CORPN I330 WINNEBAGO AV M
 JUSTUS MRS M BILLING CLK C & NW RY CO RES OSHKOSH
 JUVE HANS O I220 WASHINGTON AV N
 JUVE MRS LEONE CLK MERCHANDISE FAIR I582 OAK N
 JUVE MATT DELIVERYMAN FAAS GRO I216 MILLER'S PLAT N
 KAATZ JULIUS J EMP NEENAH PA CO h209 MATHEWSON M
 KAATZ WM F (NEVA) EMP MEYER BURSTEIN & SONS h715 WINNECONNE
 AV N
 KABLE WM ASST ENG STRANGE PA CO I432 E FRANKLIN AV N
 KACHUR EARL EMP MARATHON PM CO (ROUTE * 1) M
 KACHUR LESTER EMP QUALITY PRINTING CO I310 FIRST N
 KACZMAREK WALTER P (VALERIA) EMP GILBERT PA CO h513 SEVENTH M
 KACZOR CORA I MI4 (ROUTE * 2) N
 KAESTNER AUGUSTA (WID OF PAUL) h415 HIGH N
 KAER KATH TOHR KIMBERLY SCH I214 LINCOLN N
 KAINZ CARRIE (WID OF MAX) COOK FOX VALLEY EAT SHOP h538 $\frac{1}{2}$
 BROAD M
 KAINZ DOROTHY EMP FOX VALLEY EAT SHOP I538 $\frac{1}{2}$ BROAD M
 KAINZ GENEVIEVE EMP AMERICAN KNITTING MILLS I538 $\frac{1}{2}$ BROAD M
 KAISER EDW R I800 APPLETON M
 KAISER ELSIE EMP NEENAH BKG CO RES APPLETON
 KAISER JOS L EMP MWW CORPN I800 APPLETON M
 KAISER MARY (WID OF JOE) EMP NEENAH PA CO h546 EIGHTH OR
 900 APPLETON M
 KALBSKOPF JOHANNA (WID OF RICHARD) h614 ISABELLA N
 KALFAHS EDWIN A (HULDA) TREAS JERSILD KNIT CO h809 HIGGINS AVN
 KALFAHS GUSTAV F (MARIE) PRES GUSTAV KALFAHS CO PRES O K LBR
 & FUEL CO DIRECTOR NATL MFRS BANK h335 E WIS AV N
 KALFAHS GUS COTTAGE 558 PLUMMER'S HARBOR N

KALFAHS GUSTAV CO GUSTAV KALFAHS PRES EMIL C HARDER V PRES
 G K KALFAHS SECY TREAS GEN'L STORE 110 W WIS AV N
 KALFAHS GUST K (FRIEDA) SECY TREAS GUSTAV KALFAHS CO h615 OAK N
 KALFAHS PAUL R (EMILY) TRUCKER WALTER BROS BREWING CO h335

E WIS AV N

KALINOWSKI FRANK (AGNES) FIREMAN WIS TISSUE MILLS h630 SIXTH M
 KALINOWSKI PETER r630 SIXTH M

KALITSAN ALEX (MARY) EMP HARDWOOD PROD CORPN h112 E WIS AV N
 KALITSAN JAS r112 E WIS AV N

KALKOSKE ALBERT K (ROSELLA) EMP K-C CORPN h774 S COMMERCIAL N
 KALKOSKE CHAS EMP BERGSTROM PA CO r774 S COM'L N

KALT GLADYS r1-12 (ROUTE *2) N

KALT JACOB (ANNA) h 1-12 (ROUTE *2) N

KAMINSKI BEN F (AMELIA) EMP K-C CORPN h624 THIRD M

KAMINSKI CATH EMP MARATHONPA CO r624 THIRD M

KAMINSKI COLETTE (WID OF CLEMENS) EMP MARATHON PM CO r222

FIRST M

KAMINSKI FLORIAN J (MARIE A) MONOTYPE OPR BANTA PUB CO h732
 MANITOWOC M

KAMINSKI GRACE EMP OFFICE MARATHON PM CO h624 THIRD M

KAMINSKI LEO EMP MWW CORPN r528 BROAD M

KAMINSKI MARCELLA EMP MARATHONPM CO r624 THIRD M

KAMINSKI MARTIN EMP GILBERT PA CO r838 THIRD M

KAMINSKI URBAN r624 THIRD M

KAMINSKI URSULA EMP MARATHON PM CO r624 THIRD M

KAMPE GEO EMP NEENAH FOUNDRY CO r637 CONGRESS (ROUTE *1) N

KAMPE JOHANNA (WID OF ERNEST) 637 CONGRESS (ROUTE *1) N

KAMPO FREDERICK T r801 S COM'L N

KAMPO HARRY A (EMMA B) EMP MARATHON PM CO h801 S COM'L N

KAMPO SYLVIA C r801 S COM'L N

KANE ANNA r428 NINTH N

KANE BEN COTTAGE 904 PAYNES POINT N

KANE MIKE (MARY) h476 RAINBOW BEACH N

KAPHINGS CHRIS (REKA) h 1-9 (ROUTE *3) N

KAPHINGST JENNIE (WID OF FRED) h431 S COM'L N

KARAS MIKE (SHOE SHINE & HAT SHOP) r115½ E WIS AV N

KAREL JUDGE J C SUPREME PRES EQUITABLE RESERVE ASSN RES

MILWAUKEE WIS

KARISNY JOHN G EMP BERGSTROM PA CO r710 LINCOLN N

KARLBERG HILMA TCHR WASHINGTON SCH r216 N COM'L N

KARLSON DR KARL R (HAZEL) COTTAGE 164 SUNRISE BAY N h NEW YORK

KAROW ALBERT E (EMMA) h p23 (ROUTE *1) N

KAROW CLARENCE BKPR MENASHA LBR & FUEL CO r212 ELM M

KAROW EDW r p23 (ROUTE *1) N

KAROW ERWIN p23 (ROUTE *1) N

KAROW FRANK p23 (ROUTE *1) N

KAROW GEO B (MARCELLA) EMP CENTRAL PA CO h316½ CHUTE M

KAROW HAROLD r p23 (ROUTE *1) N

KARROW DOROTHY E CLK MARATHON PM CO r385 CLEVELAND M

KARROW HELEN STEN LUTHERAN AID INS CO AP r379 NAYMUT M

KARROW MATHILDA TCHR APPLETON WIS r379 NAYMUT M

- KARROW WM SR (AUGUSTA) h379 NAYMUT M
 KARROW WM J JR (MARGT) FORMN MARATHON PM CO h385 CLEVELAND M
 KASEL BEN J h842 FIRST M
 KASEL CLARA (WID OF JOS) h523 SECOND M
 KASEL DELORES DENTAL HYGIENIST MENASHA SCHOOLS r732 BROAD M
 KASEL ELIZ r541 SECOND M
 KASEL FRANK A (MATILDA; KASEL CONSTRUCTION CO) h732 BROAD M
 COTTAGE 609 AND 613 THE WILLOWS M
 KASEL GENEVIEVE STUD r732 BROAD M
 KASEL PETER J (ELIZ) ST COMR MENASHA h541 SECOND M
 KASPER ZELDA MAID C A LOESCHERT903 SHORE ACRES M
 KASS ALVIN M MOH OPR MWW CORPN r650 MANITOWOC M
 KASS ARTHUR EMP MWW CORPN r628 SEVENTH M
 KAUER KATHERINE (WID OF JOHN) h621 MILWAUKEE M
 KAUFERT CHAS (ROSE) EMP MARATHON PM CO h679 MILWAUKEE M
 KAUFERT CLARENCE EMP MARATHON PM CO r679 MILWAUKEE M
 KAUFERT ROY EMP KOSER'S ISLAND BAKERY r679 MILWAUKEE M
 KAUFMAN ALBERT J (MYRNA) AGT OLD LINE LIFE INS CO h520 FIRST M
 KAUFMAN JOHN F (ANNA) h538 FIRST M
 KAUFMAN JOHN F (TOVE) h J10 (ROUTE # 3) N
 KAUTH BERNARD EMP FOX VALLEY FLORAL CO r839 MAIN (ROUTE # 2) N
 KAUTZ ELDA STUD NURSE THEDA CLARK HOSP/NURSES' HOME N
 KEAPOCK PATK C JR (LUCY) FIREMAN SOO LINE h235 THIRD M
 KEATING J P SECY NEENAH FOUNDRY CO r PLUMMERS PLAT N
 KEATING LEO (LORRAINE) EMP NORTH SHORE GOLF CLUB h Z29#11
 (ROUTE # 1) M
 KEBERLEIN ALEX (ROSE) EMP MWW CORPN h836 MANITOWOC M
 KEBERLEIN ANTHONY EMP K-C CORPN r836 MANITOWOC M
 KEBERLEIN CLARENCE r836 MANITOWOC M
 KEBERLEIN ELMER r836 MANITOWOC M
 KEBERLEIN EUG EMP K-C CORPN r836 MANITOWOC M
 KEBERLEIN RAY EMP K-C CORPN r836 MANITOWOC M
 KECK DANL H (CATH) EMP OFFICE K-C CORPN h810 HEWITT N
 KECK ROWLAND E (VIRGINIA) FIREMAN K-C CORPN h563 APPLETON M
 KEEFE FLORENCE (WID OF MALCOLM) INSPR MWW CORPN h725 KEYES M
 KEEFE KATH (WID OF JOHN) r404 NICOLET BLVD M
 KEEFE NORBERT r404 NICOLET BLVD M
 KEEFE RAYMOND W EMP SONNENBERG PHARMACY r404 NICOLET BLVD M
 KEEFE VIRGINIA CLK KROGER GRO & BKG CO r725 KEYES M
 KEEPER OVELLA MAID W O GRUETT r118 OLIVE N
 KEHL AUGUST F (THERESA) CEMENT WORKER h240 WASHINGTON AV N
 KEHL FERDINAND (GERTRUDE) EMP HARDWOOD PROD CORPN hv26#5
 (ROUTE # 1) M
 KEHL FRANK E (ELSIE) EMP MWW CORPN h209 SPRUCE N
 KEHL FRED W (ETHEL) EMP THE JANDREY CO h330 E COLUMBIAN AV N
 KEHL JOHN H r209 SPRUCE N
 KEHL RALPH H (DOROTHY) FORMN K-C CORPN h DOTY APT #203, 316
 CLARK N
 KEHL UNITA M r209 SPRUCE N
 KEIL R H PRES & TREAS KEIL & WERNER ELECTRIC CO RES LA GRANGE
 ILL

- KEIL & WERNER ELECTRIC CO R H KEIL PRES & TREAS W R WERNER V
PRES AND SECY ELECTRICAL CONTRACTING AND ELEC APPLIANOE
DLRS 211 N COMMERCIAL N
- KELLER ADOLPH H (BELLE) IND ENG BANTA PUB CO h420 EIGHTH N
KELLER MRS ANNA h303 GRUENWALD AV (ROUTE # 2) N
KELLER FRANK (AGNES) h715½ APPLETON ROAD M
KELLER HARRY R (SALLY) EMP MARATHON PM CO h104 BRIGHTON BEACH M
KELLER LESTER P r303 GRUENWALD AV (ROUTE # 2) N
KELLER NORA E r303 GRUENWALD AV (ROUTE # 2) N
KELLER RAY (ALICE) EMP PA MILL AT AP h603½ THIRD M
KELLETT MRS GERTRUDE EMP OFFICE STRANGE PA CO h148 BRIGHTON
BEACH M
- KELLETT JAMES G (AGNES) EMP K-C CORPN h307 E FOREST AV N
KELLETT HOWARD C (HOME GARAGE) ROUTE # 2) N
KELLETT M J (MINA A) h114 (ROUTE # 2) N
KELLETT MARIE SWITCHBOARD OPR MWW CORPN RES AP
KELLETT ROBT L (MYRTLE) MLRT K-C CORPN h160 TYLER N
KELLETT RONALD (BORENZ & KELLETT PALM GARDEN) RES OSHKOSH
KELLETT WALTER A (CLARA) JANITOR ST THOMAS CHRUCH h307 E
FOREST AV N
- KELLETT WM R (MAJELL) EMP K-C CORPN h164 BRIGHTON BEACH M
KELLEY MARY C h353 FIRST N
KELLNER MRS MINNIE M h351 OAK M
KELLNHAUSER GEO h200 FIRST M
KELLNHAUSER HUGO J (FRANCES) EMP MARATHON PM CO h200 FIRST M
KELLNHAUSER REUBEN G OFFICE MGR MWW CORPN r200 FIRST M
KELLNHAUSER ROMAN A TYPESETTER MARATHON PMCO r200 FIRST M
KELLOGG FRANK W (JENNIE) h220 E COLUMBIAN AV N
KELLY CATH EMP BANTA PUB CO r411 BROAD M
KELLY DANL F EMP TOWN OF M r229 N LAKE (ROUTE # 3) N
KELLY GEO r395 PINE M
KELLY JAMES r200 BROAD M
KELLY JESSIE (WID OF GEO H) h907 NICOLET BLVD N
KELLY JOHN r353 FIRST N
KELLY MARCELLA STEN MARATHON PM CO h395 PINE M
KELLY MAY (WID OF THOMAS) h605 ISABELLA N
KELLY PAUL J (ADELLE) PRES KELLY PRESS h339 CHUTE M
KELLY PRESS PAUL J KELLY PRES MELVIN CROWLEY V PRES, A KELLY
SECY & TREAS 339 CHUTE M
KELLY RICHARD r907 NICOLET BLVD N
KEMINGER M J RATE CLK C & NW RY. CO RES OSHKOSH
KEMMETER CLARENCE CLK KEMMETER GRO r303 AHNAIP M
KEMMETER ELIZABETH HEMSTITCHER h413 SECOND M
KEMMETER GERTRUDE (WID OF PETER; KEMMETER GROCERY) h303 AHNAIP M
KEMMETER'S GROCERY (MRS GERTRUDE KEMMETER) 303 AHNAIP M
KEMMETER JOHN CLK KEMMETER'S GRO r303 AHNAIP M
KEMMETER LOUISE HEMSTITCHER r413 SECOND M
KEMMETER MARY HEMSTITCHER r413 SECOND M
KEMP ED G (LAURA) MACH MARATHON PM CO h917 HARRISON N
KEMPINGER BERT EMP M WW CORPN RES OSHKOSH
KEMPS HENRY P (JENET P) PAINTER h505 DIVISION N

- KEMPS JOHN (BONITA) EMP MARATHON PM CO h241 LAKE M
 KEN'S QUICK DELIVERY (KENNETH CAMPBELL) 500 S COMMERCIAL N
 KENDALL KENNETH E EMP OFFICE JERSILD KNITTING COO I416 SEVENTH N
 KENNEDY HARRIET TCHR BUTTE DES MORTS SCH I536 THIRD M
 KENNEDY JOHN SWITCHMAN SOO LINE I521 THIRD M
 KENNEDY THOS J EMP MARATHON PM CO h536 THIRD M
 KENNEY'S LOOP TAVERN (KENNY PAKALSKI) 287 TAYCO M
 KENPERS WILLIS (CLARA) FARM hT25*4 (ROUTE * 1) M
 KERN H L (MARTHA) NURSERY GARDEN hU26*10 (ROUTE * 1) M
 KERR GEO S (EDITH) EMP NEENAH PA CO h143 TYLER N
 KERR RICHARD ENGRAVER N W ENGRAVING CO I415 FOURTH N
 KERRIGAN JOHN G (SABINI) A PRINTER BANTA PUB CO h112 $\frac{1}{2}$ ABBY AV M
 KERSTEN ALICE STUD NURSE THEDA CLARK HOSP INURSES' HOME N
 KERSTEN FRANCIS H (MARTHA) ELECTROTYPYER MARATHON PM CO h646
 TAYCO M
 KERSTEN GEO (MARY) EMP STRANGE PA CO h216 FOURTH M
 KERSTEN JOHN M (DOROTHY) CASTER MARATHON PM CO h205 PROSPECT M
 KERWIN ALICE EMP RIVERSIDE PA CORPN AP h516 E FOREST AV N
 KERWIN DORIS I516 E FOREST AV N
 KESSEY HENRY CAR INSPR C M ST P & P RY I413 FIRST M
 KESSLER ARTHUR J S ASST FUNERAL DIRECTOR PELTON FUNERAL HOME
 I234 WASHINGTON M
 KESTNER BARNEY IJ12 (ROUTE * 3) N
 KETTENHOFEN VIOLA (WID OF ADRIAN) TCHR BUTTE DES MORTS SCHOOL
 I545 BROAD M
 KETTERING DORIS I244 WASHINGTON AV N
 KETTERING JANE I244 WASHINGTON AV N
 KETTERING WILLARD CIVIL ENG ST HIGHWAY COM h244 WASHINGTON AV N
 KETTERING WILLARD C JR EMP MARATHON PM CO I244 WASHINGTON AV N
 KEVILL MRS BARBARA h J 11 (ROUTE * 3) N
 KEVILL ORVILLE IJ 11 (ROUTE * 3) N
 KEXEL FERD SLSMN QUINN BROS INC RES AP
 KEYES ADDIE (WID OF ABEL) h120 CAROLINE N
 KEYES FANNY (WID OF FRANK) I623 PARIS M
 KEZLIFSKI PAUL PAINTER I653 RACINE M
 KICA CHAS BTRMAN STRANGE PA CO I800 LONDON M
 KICA MAX J (GENEVIEVE) PRESSMAN MARATHON PM CO h804 LONDON M
 KICHEFSKI STANLEY J (FERN) PRESSMAN MARATHON PM CO h128 FIRST M
 KIEFER GERALD A (DOROTHY) WINDERMEN CENTRAL PA CO h345 OAK M
 KIEFER HARRY G (PAULINE) PA MKR MARATHON PM CO h413 TAYCO M
 KIEFER HELEN EMP MWW CORPN I135 KAUKAUNA M
 KIEFER IDA MAID IVAN STILP I221 N COM'L N
 KIEFER ILA M I 720 FIRST M
 KIEFER JACOB W (RUBY) EMP STRANGE PA CO h228 FOURTH M
 KIEFER JOE (BARBARA) SECOND ENG MWW CORPN h720 FIRST M
 KIEFER LEONARD J (DELLA) MOH TNRD CENTRAL PA CO h625 $\frac{1}{2}$ FIRST M
 KIEFER PETER (ANNA) EMP CO ROAD DEPT h855 RACINE M
 KIEFER RODNEY J OLK FRANK E GROVE I720 FIRST M
 KIEFFER VIOLA (VAL'S BEAUTY SALON) RES AP
 KIENITZ BERTHA (WID OF CARL) h214 W DOTY AV N
 KIERSTYN FRANCIS J (MARY) EMP GILBERT PA CO h846 RACINE M

- KIESNER EMMET J 1832 SEVENTH M
 KIESOW ELSIE O EMP NEENAH PA CO 1424 MONROE N
 KIESOW EMIL H (BERTHA) h319 BROAD M
 KIESOW ERVIN C (EMMA I) MECH JAEGER-DOWLING CO h239 SECOND N
 KIESOW GUSTAV (AUDREY) EMP K-C CORPN h236 WASHINGTON AV N
 KIESOW RUDOLPH E (BERTHA J) WATCHMAN K-C CORPN h424 MONROE N
 KILISHEK AGNES (WID OF JOS) h357 THIRD M
 KILISHEK CHAS EMP K-C CORPN RES AP
 KILISHEK GERTRUDE STEN JOURDAIN AGCY 1357 THIRD M
 KILISHEK MRS HELEN COUNTER WHITING PA CO h446 SIXTH M
 KILISHEK MARTHA EMP MARATHON PM CO 1357 THIRD M
 KILLDAY ELLEN (WID OF JOHN) 160 ABBY AV N
 KILLEN MRS HENRY COTTAGE 545 LOCHHYRST ALOHA BEACH RES AP
 KILLOREN THOS W (FRANCES) PA MKR FOX RIVER PA CO h135 SECOND N
 KIMBALL DONALD J (ALMA) MGR SCHLINTZ BROS CO h781 RACINE M
 KIMBALL IRA (LILLIAN) hU24~~11~~ (ROUTE * 1) M
 KIMBERLY ALFRED K (HELEN) h404 E WIS AV N
 KIMBERLY-CLARK CORPN F J SENSENBRENNER PRES WM BONIFAS V PRES
 ERNST MAHLER V PRES J S SENSENBRENNER V PRES S F SHATTUCK
 V PRES F E SENSENBRENNER ASST SECY C A SOMMERS TREAS MFR
 PAPER AND PAPER SPECIALTIES 128-130 N COMMERCIAL AND
 (LAKEVIEW MILL) 249 N LAKE N
 KIMBERLY DAN L (MARGT) PRES HARDWOOD PROD CORPN h569 E WIS AV N
 KIMBERLY JAS C (GERALDINE) PRES N PA CO h408 E WIS AV N
 KIMBERLY JOHN A (KATE) PRES MULTI PRINT SYSTEMS CO h223 NORTH
 PARK AV N
 KIMBERLY JOHN R (ELIZ) ASST GEN SUPT K-C CORPN h416 E WIS AV N
 KIMICK JOHN 1812 RACINE M
 KIMICK WALTER (ANNA) EMP GILBERT PA CO h812 RACINE M
 KIMLARK RUG CORPN E O LOWE PRES S F SHATTUCK V PRES W H CLIFFORD
 SECY AND TREAS MFR FIBER RUGS END HENRY N
 KIND ELSIE TCHR MADISON CENTRAL HIGH SCH 1523 BROAD M
 KIND EMIL O (FLORA; NEENAH BAKING CO) h523 BROAD M
 KIND HARRY H EMP WIS TAX COM 1523 BROAD M
 KING ANNIS (WID OF GEO) 1395 OAK M
 KING CHAS (MAMIE) EMP MWW CORPN 1510 WATER M
 KING FRED (NELLIE) RY CONDR O M ST P & P RY h546 FIRST M
 KING GEO W (MAMIE) EMP STRANGE PA CO h 3 CLAY M
 KING GRAFTON 1510 WATER M
 KING JOHN (ELIZ) h419 WATER M
 KING LAWRENCE 1400 MAIN N
 KING MOSES E (MINNIE) h121 $\frac{1}{2}$ MAIN M
 KING OSCAR (JENNIE) h * 3 CLAY M
 KING REUBEN (ROSE) EMP STRANGE PA CO h128 $\frac{1}{2}$ ABBY AV N
 KING SARA (WID OF CHAS) h510 WATER M
 KING WALLACE G (VIOLET) EMP MARATHON PM CO h395 OAK M
 KING WM 1 FB (ROUTE * 2) N
 KING WM J (SADIE) BUNDLER MWW CORPN h520 $\frac{1}{2}$ WATER M
 KINZER EDW E (NETTIE) ENG WALTER BROS BREWING CO h119 W DOTY
 AV N
 KIRCHBERG ANNA L MOH OPR MWW CORPN 1210 JACKSON N

- KIRCHBERG HUGO JR I210 JACKSON N
 KIRCHBERG HUGO G (BARBARA) TRK DRIVER CITY h210 JACKSON N
 KIRCHBERG WM h523 CHESTNUT N
 KIRK AUG EMP K-C CORPN RES AP
 KISELEWSKI FRED EMP MWW CORPN I101 BROAD M
 KISELEWSKI FRED A MOH OPR K-C CORPN I101 BROAD M
 KISELEWSKI GUSTAVE (MARIE) EMP STRANGE PA CO h101 BROAD M
 KISER FANNYBELLE TCHR LATIN & ENG I312 OAK N
 KISSINGER ALVIN M I635 JACKSON N
 KISSINGER MRS MARY I635 JACKSON N
 KISSINGER ROLAND P (THERESA) MGR O & B OIL CO h635 JACKSON N
 KISZEWSKI WM (ELIZ) EMP MARATHON PM CO h751 RACINE M
 KITCHIN ARNOLD J I149 THIRD N
 KITCHIN JAS R (ELDA S) ELECTN WIS MICH PR CO h149 THIRD N
 KITCHIN KATHRYN M EMP OFFICE MARATHON PM CO I149 THIRD N
 KITCHIN LAWRENCE M DRAFTSMAN MWW CORPN I149 THIRD N
 KITOWSKI J E SUPT OF SCHOOLS I348 BROAD M
 KITSON MRS EVANGELINE COTTAGE 581 LOCHHYRST ALOHA BEACH RES AP
 KITZ HELENA L BKPR H J LENZ I430 FOURTH N
 KLABOE ESTHER SUPERVISOR THEDA CLARK HOSP NURSES' HOME N
 KLABUNDE CHAS FORMN HARDWOOD PROD CORPN RES OSHKOSH
 KLAESER LYDIA TCHR MC KINLEY SCH I418 SHERRY N
 KLARNER FRANK J (MARTHA) GARDENER ERNST MAHLER h315 FIRST N
 KLASSEN ED (LENA) JANITOR M HIGH SCH h423 SECOND M
 KLASSEN BERT (EMMA) EMP CITY OF N h310 THIRD N
 KLASSEN E VITALIS EMP JERSILD KNIT CO I310 THIRD N
 KLASSEN FABIAN S EMP JERSILD KNIT CO I310 THIRD N
 KLASSEN GERALDINE B MAID A A ERDMANN I310 THIRD N
 KLASSEN HAROLD (CLARA) EMP MENASHA MILL SUPPLY CO h936 THIRD M
 KLASSEN LESTER G EMP KOROTEV BROS I310 THIRD N
 KLASSEN MARGT EMP K-C CORPN RES AP
 KLASSEN WM (INA B) EMP CITY OF N h530 S COM'L N
 KLATKIEWICZ AGNES EMP NEENAH PA CO I658 RACINE M
 KLATKIEWICZ WM (ANNA) h658 RACINE M
 KLATT ROBT H (ELEANOR) h225 WAVERLY BEACH (ROUTE #1) M
 KLATT WM H (ANTOINETTE) MAIL CARRIER ROUTE #2 N h125 E FRANK-
 LIN AV N
 KLAUS ALMIRA EMP K-C CORPN IV26#6 (ROUTE #1) M
 KLAUS EINER EMP K-C CORPN IV26#6 (ROUTE #1) M
 KLAUS JOHN (ADA) h V26#6 (ROUTE #1) M
 KLAUS THEO EMP MWW CORPN I216 HEWITT N
 KLAUSE KARL MACH WHITMORE MACH & FOUNDRY CO RES AP
 KLAUSNER KATHRYN NURSE I601 NICOLET BLVD N
 KLAUSNER OSCAR C (EMMA) EMP K C CORPN h601 NICOLET BLVD N
 KLAUSNER WM I601 NICOLET BLVD N
 KLAVETTER CHAS (AMELIA) EMP CITY h242 FOURTH N
 KLAVETTER WALTER W (ADELINE L) EMP HARDWOOD PROD CORPN h528
 CECIL (ROUTE #1) N
 KLAVON HENRY C (EMMA) h320 1/2 SECOND M
 KLAWITTER EDW C (IRENE) EMP NEENAH PA CO h624 HIGGINS AV N
 KLECTER EVELYN MAID F J SENSENBRENNER, NORTH SHORE MAIL NEENAH

- KLECZEWSKI JOHN EMP ELEC DEPT CITY M h636 SEVENTH M
 KLECZEWSKI LOUIS (ROSE) EMP WHITING PA CO h602 $\frac{1}{2}$ APPLETON M
 KLEIN EUG FOLDER BANTA PUB CO T801 NICOLET BLVD N
 KLEIN JOHN (FLORENCE) FINISHER NW ELECTROTYPE CO h314 FIRST N
 KLEIN WALTER G (LAURA M; VALLEY FISH MARKET) h640 MAPLE N
 KLEINHANS ANNA M TCHR LINCOLN SCH N T307 E DOTY AV N
 KLEINHANS EMILY REG NURSE T307 E DOTY AV N
 KLEINHANS MRS MATHILDA h307 E DOTY AV N
 KLEINODER GEO (MAE) h123 E COLUMBIAN AV N
 KLEMAN WALTER A (CLARA) EMP BERGSTROM PA CO h370 PINE M
 KLENKE GEO G (MARION) EMP K-C CORPN h208 ADAMS N
 KLENKE WALTER (MARION) EMP K-C CORPN h242 $\frac{1}{2}$ FOURTH N
 KLIKA CLARENCE F (VIOLA) COOPER MWW CORPN h301 RAILROAD M
 KLIM JOS (NELLIE) PA MKR MARATHON PM CO h932 THIRD M
 KLIMECK ELLA CASHIER BRIN THEATRE T260 MILLERS PLAT N WINTER
 ADS 132 E FOREST AV N
 KLINE IDA EMP K-C CORPN T348 FIRST M
 KLING MRS ANNA T224 WEBSTER N
 KLINKE ARTHUR (MARIE) PRES HAASE KLINKE & RHOADES h614 CAROLINE
 NEENAH
 KLINKE FRANK (FLORA) BARBER 206 W WIS AV N h201 SMITH N
 KLINKE GEO H (CARRIE) MGR N-M CO-OP CO h123 E N WATER N
 KLINKE LOUIS (MINNIE) EMP STRANGE PA CO h910 TAYCO ROAD M
 KLINKER ARTHUR J STUD T314 ELM N
 KLINKER ARTHUR T (ANNE) ELECTROTYPYER MARATHON PM CO h314 ELM N
 KLINKER BLANCHE T426 NICOLET BLVD M
 KLINKER JOHN M (MERT) ELECTROTYPYST BANTA PUB CO h426 NICOLET
 BLVD M
 KLINKER HELEN EMP RUSSELL F LYON T799 MAIN N
 KLINKER THEO H EMP MARATHON PM CO T314 ELM N
 KLITZKE AUG C (ANN) h212 SECOND N
 KLITZKE ERNEST J (CARRIE) TRUCK DRIVER O K LBR & FUEL CO h509
 OAK N
 KLOCK GEO (ALICE) EMP K-C CORPN h215 BOND N
 KLOCKZIEH HAROLD EMP BANTA PUB CO T T25 $\frac{2}{3}$ (ROUTE * 1) M
 KLOCKZEIN LORENA EMP K-C CORPN T ROUTE * 1) M
 KLOEHN HENRY F (STACY G) EMP NEENAH PA CO h809 HEWITT N
 KLOEHN OLIVER F (MARJORE) EMP NEENAH PA CO h416 SEVENTH N
 KLOEPFEL CHAS HENRY h240 AHNAIP M
 KLOEPFEL EDITH C REG NURSE T822 BROAD M
 KLOEPFEL KARL C (ANNE) MONOTYP OPR BANTA PUB CO h834 BROAD M
 KLOEPFEL KARL J (WANDA) SUPT MWW CORPN h240 AHNAIP M
 KLOEPFEL MARIAN CLK BANTA PUB CO T216 AHNAIP M
 KLOEPFEL MRS MARGT h834 BROAD M
 KLOEPFEL OTTO C (WILHELMINA) PIANO TUNER h822 BROAD M
 KLOEPFEL WM C EMP WALTER BROS BREWING CO T240 AHNAIP M
 KLOEPLER VERA EMP MARATHON PM CO T610 FOURTH M
 KLOES HAROLD A (VERONICA) PRESSMAN MARATHON PM CO h399 PINE M
 KLOSS BERNARD J (ELSIE E) CARP MAX KUCHENBECKER h191 DENNHARDT
 AV (ROUTE * 2) N
 KLOTZBACH HOMER M (MABEL) STEAM ENG K-C CORPN h424 $\frac{1}{2}$ HIGH N

- KLOTZBACH SYLVESTER C (MINNIE L) h321 SECOND N
 KLUBA LEO L (ROSE) EMP NEENAH PA CO h234 CHUTE M
 KLUG EDW E (MAGDALENE) EMP OFFICE K-C CORPN h542 OAK N
 KLUGE THEO C (MARIE) PRINTER BANTA PUB CO h347 OAK M
 KLUNT HENRY CLK HALLADA MKT RES AP
 KLUTZ CLIFFORD H r741 WINNECONNE AV (ROUTE #1) N
 KLUTZ GERALDINE B EMP MEYER BURSTEIN & SONS r741 WINNECONNE AV
 (ROUTE #1) N
 KLUTZ HERBERT EMP MARATHON PM CO r310 FIRST N
 KLUTZ OTTO E (MAY) TRK DRIVER HH PLUMMER CO h741 WINNECONNE AV
 (ROUTE #1) N
 KLUTZ WILBERT C (ADELLA) EMP SHIP CLK MEYER BURSTEIN & SONS
 h741 WINNECONNE AV N
 KNAACK CHAS F EMP BERGSTROM PA CO r603 CHURCH N
 KNAACK ERWIN L (HARRIET) EMP K-C CORPN h603 CHURCH N
 KNAACK RAY (EVA) TRUCK DRIVER CITY h207 VAN N
 KNAACK WALTER E (VIOLA) TRK DRIVER HOME FUEL CO h249½ SO PARK
 AV N
 KNACKS MRS MARY HSKPR ST PATRICK'S RECTORY r128 NICOLET BLVD M
 KNAGGS ELLSWORTH L (AGNES E) TRUCK DRIVER WIS LUB & OIL CORPN
 h741 EIGHTH M
 KNAGGS HARRY (FLORENCE) TANK ENG STRANGE PA CO h410 NICOLET
 BLVD M
 KNAGGS LUCRETIA (WID OF SIMON) r741 EIGHTH M
 KNAPP ERNEST JR r Q22 (ROUTE #1) N
 KNETZKA FRANK (MARGT) FARMER h429½ BROAD M
 KNIFFEL ARNOLD h304 DIENER'S PLAT N
 KNIGHT JOHN J h504 WATER M
 KNIGHTS OF COLUMBUS T D SPAULDING GRAND KNIGHT EDW HECKNER
 SECY DAN BEHNKE TREAS HALL 180½ MAIN M
 KNIGHTS OF PYTHIAS #80 HALL 145 W WIS AV N
 KNIPFEL HARVEY rK10 (ROUTE #3) N
 KNIPFEL LOUIS (MINNIE) h K10 (ROUTE #3) N
 KNIPFEL MERCEDITH rK10 (ROUTE #3) N
 KNOBBE BERNARD EMP K-C CORPN r435 E COLUMBIAN AV N
 KNOELKE DOROTHY M r815 FIRST M
 KNOELKE HENRY F (AMELIA) ICE MAN PANKRATZ FUEL & ICE CO h824
 THIRD M
 KNOELKE MARY L r815 FIRST M
 KNOELKE VIRGINIA M r824 THIRD M
 KNOELKE WM F (MARY) MLRT GILBERT PA CO h 815 FIRST M
 KNOLL FERDINAND (ANNA) CIGAR MAKER h724 DE PERE M
 KNOLL GLADYS EMP MARATHON PM CO r724 DE PERE M
 KNOLL JOHN STUD r724 DE PERE M
 KNOLL RUTH EMP MARATHON PM CO r724 DE PERE M
 KNOOR WM EMP TAUBER MEAT SHOP RES APPLETON
 KNORR FRED M (JENNY; MEADOW VIEW DAIRY) hU28 #1 (ROUTE #1) M
 KNORR HARVEY D (KATHRYN) EMP MEADOW VIEW DAIRY h236 LAKE M
 KNORR JOHN EMP FRED M KNORR rU2 #11 (ROUTE #1) M
 KNORR RUTH rU2 #11 (ROUTE #1) M
 KNORR VIVIAN r U28 #11 (ROUTE #1) M
 KNUDSEN PAUL STUD 142 E N WATER N

- KNUDSEN SILLEMAN C (CAROLINE) EMP HARDWOOD PROD CORPN h560
 CONGRESS (ROUTE #1) N
 KNUDSEN WM J STUD r560 CONGRESS (ROUTE #1) N
 KNUDSON ELERY A CLK KNUDSON GROCERY r205½ SPRUCE N
 KNUDSON GROCERY (RUDOLPH KNUDSON) 205 SPRUCE N
 KNUDSON HELMA r118 W N WATER N
 KNUDSON RUDOLPH E (ERNSTINE; KNUDSON GROCERY) 205½ SPRUCE N
 KNUDSON THORA EMP BERGSTROM PA CO h118 W N WATER N
 KNUTSEN BERTHA OFFICE ASSN DR GEO A WILLIAMSON RES MEDINA
 KNUTSON THOMAS (EVELYN) h D6 (ROUTE #3) N
 KOBINSKY JOHN F (CATH) PA MKR MARATHON PM CO h234 THIRD N
 KOCH CAROLINE r352 FIRST M
 KOCH HANS (SINE) h P22 (ROUTE #1) N
 KOCH HANS W (VERNETTA E) PROOF READER BANTA PUB CO h713 MAIN N
 KOEHLER GEO A r396 NASSAU M
 KOEHLER RAYMOND R (IRENE) EMP K-C CORPN h710 RACINE M
 KOEHN GEO rJ9 (ROUTE #3) N
 KOELLER WALTER J (WANDA) EMP MWW CORPN r87 LAWSON M
 KOEPKE CARL G (ALMA) EMP HARDWOOD PROD CORPN h754 S COM'L N
 KOEPKE GUST F W (AUGUSTA) ST SWEEPER CITY OF N h168½ E N WATER N
 KOEPKE LEONARD (LEN'S GRILL) h314 N COMMERCIAL N
 KOEPKE LEONARD H (HILDA) MAIL CARRIER h430 W N WATER N
 KOEPKE WM (BERTHA) EMP K-C CORPN h214 WEBSTER N
 KOEPEL ALBERT C (ELIZ) EMP CITY h239 BOND N
 KOEPEL FLORENCE r326 MAIN N
 KOEPEL JOHN (MINNIE; KOEPEL & BOEHM) h326 MAIN N
 KOEPEL VIRGINIA r326 MAIN N
 KOEPEL & BOEHM (JOHN KOEPEL CHAS E BOEHM) MEAT MKT 109 E WIS
 AV N
 KOERNER ALOIS J (CATH) EMP MWW CORPN h748 SIXTH M
 KOERNER ALPHONSE (FLORENCE) EMP MARATHON PM CO h216 W FOREST
 AV N
 KOERNER ARCHIBALD EMP FLORAL CENTER GREENHOUSE r748 SIXTH M
 KOERNER EDMUND CLK OHUDACOFF GROCERY r634 BROAD M
 KOERNER FELIX SHIP CLK MARATHON PM CO r748 SIXTH M
 KOERNER JACOB EMP STRANGE PA CO h634 BROAD M
 KOERNER JOS EMP STRANGE PA CO r634 BROAD M
 KOERNER LEO A (ALICE M) EMP MARATHON PM CO h842 FIFTH M
 KOERNER LYDIA CLK STILP & HEDBERG r748 SIXTH M
 KOERNER MATHILDA EMP MARATHON P M CO r634 BROAD M
 KOERNER MORTON (ANNA) EMP STRANGE PA CO h538 BROAD M
 KOERNER RAYMOND EMP MARATHON PM CO r748 SIXTH M
 KOERNER VICTORINA r634 BROAD M
 KOERNER WM r634 BROAD M
 KOERWITZ FRED W (BERTHA) EMP NEENAH PA CO h313 E DOTY AV N
 KOERWITZ HAROLD C EMP K-C CORPN r313 E DOTY AV N
 KOERWITZ HERMAN (AUGUSTA) MLRT BERGSTROM PA CO h656 OAK N
 KOERWITZ LILLIAN E EMP OFFICE MARATHON PM CO r313 E DOTY AV N
 KOESTER FRANK CAR CLK SOO LINE r432 SHERRY N
 KOESTER MRS SADIE MOH TENDER WIS TISSUE MILLS h436 THIRD M
 KOESTER WALTER COTTAGE 193 & 195 EAST BRIGHTON BEACH M RES AP
 KOFFEND JOS JR COTTAGE 559 LOCHHYRST-ALOHA BEACH RES AP

- KOFLE MRS CLARA h110 (ROUTE #3) N
 KOFNETKA HARVEY R (GERTRUDE) EMP MWW CORPN H898 S COM'L N
 KOHANSKI CELIA r900 THIRD M
 KOHANSKI EDW EMP MARATHON PM CO h720 PARS M
 KOHANSKI JOE (MAGDALENE) h844 SECOND M
 KOHANSKI JOHN EMP MWW CORPN r904 THIRD M
 KOHANSKI JOHN J (ALICE) JANITOR BANTA PUB CO h904 THIRD M
 KOHANSKI LEO (MARY) PIPEFITTER GILBERT PA CO h900 THIRD M
 KOHANSKI MARION STUD r904 THIRD M
 KOHANSKI STANLEY r844 SECOND M
 KOHANSKI SYLVESTER EMP GILBERT PA CO r900 THIRD M
 KOHFELDT ELEANOR STEN WM KRUEGER CO r421 WINNECONNE AV N
 KOHFELDT HENRY D r421 WINNECONNE AV N
 KOHFELDT HENRY L (EMMA) TRK DRIVER WM KRUEGER CO h421 WINNE-
 CONNE AV N
 KOHL ROSE HEAD WAITRESS VALLEY INN RD
 KOHLBECK WM SECOND COOK VALLEY INN VALLEY INN ANNEX N
 KOHLER AUG r129 N LAKE N
 KOHLER CLARA M r645 KONEMAC M
 KOHLER EDW O EMP MARATHON PM CO r645 KONEMAC M
 KOHLER ELMER M r645 KONEMAC M
 KOHLER HAROLD W EMP MARATHON PM CO r645 KONEMAC M
 KOHLER HENRY L (LEONA) EMP MARATHON PM CO h645 KONEMAC M
 KOHLER LARRY (ALICE) EMP CHAS GAMBSKY CO h303½ W FOREST AV N
 KOHLER VIOLET K EMP MARATHON PM CO r645 KONEMAC M
 KOHLS CHAS r353 SECOND M
 KOHRT CHAS SWEEPER K-C CORPN r416 E FRANKLIN AV N
 KOHRT GERTRUDE M V ASST CHIEF OPR WIS TEL CO r528 WATER M
 KOHRT GUSTIE (WID OF ERNST) h416 E FRANKLIN AV N
 KOHRT JULIUS G (JOSEPHINE) h528 WATER M
 KOHRT RAY K (VIOLA) EMP NEENAH PRINTING CO h568 OAK N
 KOHRT WM (LARSON & KOHRT TAVERN) r425 E COLUMBIAN AV N
 KOLAKOWSKI FRANK EMP MARATHON PM CO r672 RACINE M
 KOLAKOWSKI LUCILLE EMP NEENAH PA CO r672 RACINE M
 KOLAKOWSKI PHILIP J (ANNA) FIREMAN MARATHON PM CO h672 RACINE M
 KOLASINSKI ALBERT (JULIA) EMP WIS TISSUE MILLS h308 THIRD M
 KOLASINSKI BEN M (AGNES) CARP LOUIS KOLASINSKI & SON h647
 FIRST M
 KOLASINSKI BLANCHE GROCERY (BLANCHE KOLASINSKI) 664 TAYCO M
 KOLASINSKI CARL J EMP MARATHON PM CO r213 LAKE M
 KOLASINSKI DOLORES r213 LAKE M
 KOLASINSKI EDWARD L (L KOLASINSKI & SON) r312 THIRD M
 KOLASINSKI GENEVIEVE V EMP MARATHON PM CO r615 TAYCO M
 KOLASINSKI GERTRUDE r 312 THIRD M
 KOLASINSKI GUS (TILLIE) EMP MARATHON PM CO h213 LAKE M
 KOLASINSKI JACOB EMP MWW CORPN h330 THIRD M
 KOLASINSKI JOHN r232 MAIN M
 KOLASINSKI JOHN P (BLANCHE) CUTTER RUNNER GILBERT PA CO
 MRS BLANCHE (BLANCHE KOLASINSKI GRO) h664 TAYCO M
 KOLASINSKI JOHN P (MARY) FINISHER MARATHON PM CO h615 TAYCO M
 KOLASINSKI JOS C (PEARL) EMP GILBERT PA CO h325 THIRD M
 KOLASINSKI JOS J (ANNA) h309THIRD M (INS BUSINESS 108 MAIN M)

- KOLASINSKI LOUIS M (AMELIA; LOUIS M KOLASINSKI & SON) h312
THIRD M
- KOLASINSKI LOUIS & SON (LOUIS & EDWARD KOLASINSKI) CONTRACTORS
532 WATER M
- KOLASINSKI MIKE r232 MAIN M
- KOLASINSKI STELLA C r330 THIRD M
- KOLASINSKI STEVE P (MARGT; STEVE'S GROCERY STORE) h304 THIRD M
- KOLBE ANNA (WID OF EMIL; KOLBE GREENHOUSE) h1013 MAIN (R#2) N
- KOLB RALPH COTTAGE 415 CAMACOA BEACH M RES AP
- KOLBE GREENHOUSE (MRS ANNA & SON HARVEY KOLBE) FLORISTS) 1013
MAIN (ROUTE #2) N
- KOLBE HARVEY (KOLBE GREENHOUSE) r1013 MAIN (ROUTE #2) N
- KOLDE WM W r129 N LAKE N
- KOLETZKE OTTO F (ANNA) EMP C & NW RYCO h116 ABBY AV N
- KOLGEN DOROTHY C EMP NEENAH PA CO r210 CLYBOURN N
- KOLGEN EMMA (WID OF BEN) h210 CLYBOURN N
- KOLGEN ETHEL A EMP NEENAH PA CO r210 CLYBOURN N
- KOLGEN HAROLD (VIVIAN) SLSMN ZAMOL CO h226 CENTER N, APT #1
- KOLGEN HERBERT E r210 CLYBOURN N
- KOLGEN MABEL M MCH OPR K-C CORPN r409 ISABELLA N
- KOLINSKI BEN (MARY) h P19 (ROUTE #1) N
- KOLLATH EDNA M STUD r310 E DOTY AV N
- KOLLATH REV EMIL C (LOUISE) MINISTER IMMANUEL EVAN LUTH CHURCH
h310 E DOTY AV N
- KOLLATH KARL B STUD r310 E DOTY AV N
- KOLLER MRS ELIZ EMP VALLEY INN h214 BRIEN N
- KOLLER GORDON EMP K-C CORPN r214 BRIEN N
- KOLLER MIKE (NELLIE) ENG BERGSTROM PA CO h788 BAER'S BEACH
(ROUTE #1) N
- KOLODZIK EDNA TCHR LAKE VIEW SCHOOL Q21 (ROUTE #1) N
- KOLOSSO VINCENT EMP INT'L WIRE WKS RES AP
- KOMP DELORES MAID ISLAND HOTEL rDO
- KONETZKI ANTON EMP STRANGE PA CO r738 RACINE M
- KONETZKI BERNARD A (MARY) EMP WIS TISSUE MILLS h726 RACINE M
- KONETZKE EDW M (MARGT) PRESSMAN MARATHON PM CO h517 FIFTH M
- KONETZKE JOS F (MARY) EMP MARATHON PM CO h714 RACINE M
- KONETZKI JULIUS EMP BANTA PUB CO r738 RACINE M
- KONITZER SIMON EMP MWW CORPN RES AP
- KONKOL LADAM (JULIA) FIREMAN WHITING PA CO h699 MILWAUKEE M
- KONKOL ALEX r669 MILWAUKEE M
- KONKOL JOHN H (GRACE) WINDERMAN MARATHON PM CO h439 BROAD M
- KONKOL JOS V EMP MARATHON PM CO r716 FIRST M
- KONKOL PHILIP (FRANCES) EMP MWW CORPN h716 FIRST M
- KONKOL THEO J (REGINA) EMP WIS MICH PR CO h312 OAK M
- KONKOL VALERIA r669 MILWAUKEE M
- KONOP JAS W (BERNICE) OPR VALLEY INN CAFE h118 MAYER N
- KONOW WILLARD W (LEONA A) CARP HIRAM YOUNG h402 FOURTH N
- KONOWALSKI ANTHONY J (QUALITY FOOD MARKET) h 560 OAK N
- KONS MATHILDA h X28 #1 (ROUTE #1) M
- KONS MARGARET h X28 #1 (ROUTE #1) M

- KOPIITZKE RUDOLF 3 WINCHESTER ROAD K12 (ROUTE * 2) N
 KOPVLAS JAS N (HARRIET II) CHEF THE OWL TAVERN h304 W DOTY AV N
 KORETZ MRS ROSE h104 CENTER N
 KORNER GEO (FLORENCE) EMP BERGSTROM PA CO h342 DIENER'S PLAT
 (ROUTE * 1) N
 KOROTEV BROS (HARRY & CHARLES A) NEWS DEALERS 112 N COM'L N
 KOROTEV CHAS A (NINA; KOROTEV BROS) h410 HEWITT N
 KOROTEV DOROTHY J STEN NEENAH-MENASHA CREDIT BUREAU r409 SIXTH N
 KOROTEV GRACE M EMP OFFICE NEENAH PA CO r711 NICOLET BLVD N
 KOROTEV HARRY (NINA J; KOROTEV BROS) SECY EAGLES h409 SIXTH N
 KOROTEV KATE (WID OF Y S) h711 NICOLET BLVD N
 KORTENHOF HENRY (LENA) hV24*8 (ROUTE 1) M
 KORTH ALEX (MABEL; HARRISON STAR CHEESEFACTORY) hW25*14 (R*1)M
 KORTH ALFRED MOULDER NEENAH BRASS WORKS h336 SECOND M
 KORTH AUGUST (EMMA) EMP BERGSTROM PA CO h616 LINCOLN N
 KORTH ERVIN r K10 (ROUTE * 3) N
 KORTH EVELYN r K10 (ROUTE * 3) N
 KORTH GEO EMP ALEX KORTH r ROUTE 1 M
 KORTH HARVEY r K10 (ROUTE * 3) N
 KORTH JOHN r K10 (ROUTE * 3) N
 KORTH MABEL MCH OPR K-C CORPN r616 LINCOLN N
 KORTH OTTO P (CLARA) EMP K-C CORPN h375 NAYMUT M
 KORTH RUTH r K10 (ROUTE * 3) N
 KORTH WM (ELVINA) r K10 (ROUTE * 3) N
 KOSER ALBERT F (LILLIAN; KOSER'S ISLAND BAKERY) h306½ N COM'L N
 KOSER'S ISLAND BAKERY (ALBERT F KOSER) 306 N COMMERCIAL N
 KOSKY JOS J (THERESA) EMP MWW CORPN h701 PARIS M
 KOSLOWSKI SEE KOZLOWSKI
 KOSLOWSKI BERNARD (ELEANOR) EMP NEENAH PA CO h420 RAINBOW
 BEACH (ROUTE * 1) N
 KOSLOSKE CLEMENT R ACCT K-C CORPN r394 ELM M
 KOSLOWSKI EDW EMP MWW CORPN r365 OAK M
 KOSLOWSKI FRANK r365 OAK M
 KOSLOSKE HARRY C (ANNABEL) TELLER BANK OF MENASHA h320
 WINNEBAGO AV M
 KOSLOWSKE MARTHA (WID OF DAMNEK) h365 OAK M
 KOSLOWSKI SYLVESTER EMP MWW CORPN r 365 OAK M
 KOSLOWSKI THOS (MATILDA) h787 APPLETON M
 KOSZOREK FELIX (GERTRUDE) EMP GILBERT PA CO h353½ SECOND M
 KOSZOREK MARYON (MARIE) EMP GILBERT PA CO h721 APPLETON ROAD M
 KOTESKI PETER D (MARIE) FORMN WIS TEL CO h210 WEBSTER N
 KOTOSKI MIKE (CLARA; STAR AUTO CO) h518 LUSH M
 KOWALD ARCHIE COTTAGE 676 ADELLA BEACH N hMILWAUKEE WIS
 KOWALKOWSKI ARTHUR (MARIE) TRK DRIVER HOME FUEL CO h429 EAST
 DOTY AV N
 KOWALKOWSKI AUG O (ISZORE) TRK DRIVER WHEELER TRANS CO INC
 h1026½ THIRD M
 KOWALKOSKI CARL F r101 LAWSON M
 KOWALKOSKI GUSTAV F (AUGUSTA) EMP MENASHA CITY PARK h101 LAWSON
 MENASHA
 KOWALKOSKI VIVIAN EMP GILBERT PA CO r114 LAWSON M

- KOZLOWSKI SEE KOSLOWSKI
 KOZLOWSKI ANTON (SOPHIA) EMP GILBERT PA CO h648 RACINE M
 KOZLOWSKI CHESTER BBL MKB MWV CORPN I610 FOURTH M
 KOZLOWSKI CLEMENT PRESS HLPR MARATHON PM CO I609 SECOND M
 KOZLOWSKI DOLORES I610 FOURTH M
 KOZLOSKI FRANK (VERONICA) h653 RACINE M
 KOZLOWSKI FRANK (FREDA) PA MKR GILBERT PA CO h609 SECOND M
 KOZLOWSKI JOHN I609 SECOND M
 KOZLOWSKI JOHN B (CLARA) EMP GILBERT PA CO h610 FOURTH M
 KOZLOWSKI LEONA GLUER MARATHON PM CO I610 FOURTH M
 KOZLOSKI LEONARD (BERTHA) EMP MARATHON PM CO h653½ RACINE M
 KOZLOWSKI NORBERT I609 SECOND M
 KOZLOWSKI STANLEY K (THEODOSIA) EMP BANTA PUB CO h738 RACINE M
 KRABBE CLARENCE WASHER PEERLESS LAUNDRY AP I712 SECOND M
 KRABLEAN ARTHUR J I323 GARFIELD AV M
 KRABLEAN CLARENCE P (MABEL) EMP NEENAH PA CO h530 FAIRVIEW AV
 (ROUTE #1) N
 KRABLEAN EDW C STUD I323 GARFIELD AV M
 KRABLEAN FRED J (ANN CLARE) E MP K-C CORPN h323 GARFIELD AV M
 KRABLEAN FREDERICK P EMP K-C CORPN I323 GARFIELD AV M
 KRABLEAN HAROLD E I323 GARFIELD AV M
 KRABLIEN HENRY (MINNIE) h N16 (ROUTE #1) N
 KRAEMER ERNEST A (ESTHER; KRAEMER MEAT MARKET) h572 GROVE N
 KRAEMER MEAT MARKET (ERNEST KRAEMER) 216 W WIS AV N
 KRAEMER WM G (MABEL E; FOX VALLEY FLORAL CO) h839 MAIN (ROUTE
 #2) N
 KRAFT HERMAN F (CLARA) h505 RACINE M
 KRAFT LAWRENCE E (ELVENA) BAND DIRECTOR MENASHA HIGH SCH h370
 OAK M
 KRAMARCHEK MAX (IONE) EMP WIS TISSUE MILLS h745 RACINE M
 KRAMARCHEK GEO I640 RACINE M
 KRAMARCHEK MARTIN (AMELIA) WATCHMAN GILBERT PA CO h640 RACINE M
 KRAMARCZYK LUCILLE SEALER GILBERT PA CO I608 POLONIA M
 KRAMER ALBERT A (MATILDA) EMP BERGSTROM PA CO h317 E COLUMBIAN
 AV N
 KRAMER ALBERT C EMP OFFICE WIS CONTAINER CORPN I301 N COM'L N
 KRAMER ANTON MECH I817 HENRY N
 KRAMER DOUGLAS STUD I688 BAYVIEW AV N
 KRAMER HERMAN C (EMMA) HEAD CLK J O KUEHL GRO h315 E COLUMBIAN
 AV N
 KRAMER NICK (ADELINE) EMP BERGSTROM PA CO h688 BAYVIEW AV N
 KRANZUSCH MELVIN BKPR MENASHA CLEANERS & DYERS I1314 N DURKEE
 APPLETON
 KRATCH ARTHUR (LUELLA) DRAFTSMAN K-C CORPN h406 NASSAU M
 KRAUS ALOYS H EMP MARATHON PM CO I620 MILWAUKEE M
 KRAUS ALVINA V SEALER GILBERT PA CO I620 MILWAUKEE M
 KRAUS ANTON EMP STRANGE PA CO I413 THIRD M
 KRAUS ANTON P (THERESA) h616 THIRD M
 KRAUS C HENRY (EVALINE) EMP NEENAH PA CO h342 E COLUMBIAN AV N
 KRAUS MRS CATH h413 THIRD M
 KRAUS CLARA C CLK GILBERT PA CO I620 MILWAUKEE M

- KRAUS GERTRUDE (WID OF GEO) h620 MILWAUKEE M
 KRAUS IRENE M EMP TWIN CITY LAUNDRY T413 THIRD M
 KRAUS LEO R STUD T620 MILWAUKEE M
 KRAUS MARGUERITE M EMP K-C CORPN T342 E COLUMBIAN AV N
 KRAUS MARIE A EMP BANTA PUB CO T620 MILWAUKEE M
 KRAUS MARY (WID OF ANDREW) h532 BROAD M
 KRAUS PETER H EMP TWIN CITY TAVERN T620 MILWAUKEE M
 KRAUS TONY EMP STRANGE PA CO T840 JEFFERSON M
 KRAUSE ALBERT hN15 (ROUTE * 1) N
 KRAUSE ANDREW (ANNA) EMP GILBERT PA CO h509 THIRD M
 KRAUSE CARLTON E EMP K-C CORPN T167 E N WATER N
 KRAUSE CARROLL EMP WM CHUDACOFF RES AP
 KRAUSE'S CLOTHING STORE (HERMAN M KRAUSE) 123 W WIS AV N
 KRAUSE EDW C STUD T167 E N WATER N
 KRAUSE ELMER CLK WM CHUDACOFF TROUTE * 3 AP
 KRAUSE F HERMAN T749 S COM'L N
 KRAUSE GEO EMP K-C CORPN T113 OAK N
 KRAUSE GEO JR EMP K-C CORPN T167 E N WATER N
 KRAUSE GEO F (LOUISE) JANITOR h167 E N WATER N
 KRAUSE GEO F (MARY) h 015 (ROUTE * 1) N
 KRAUSE HERMAN M (ANN; KRAUSE'S CLOTHING STORE) h434 S COM'L N
 KRAUSE IRMA OFFICE ASST DR ROBT LARSEN CHIROPRACTOR T418 $\frac{1}{2}$
 RACINE M
 KRAUSE RAYMOND (RENA) EMP CENTRAL PA CO h200 CHUTE M
 KRAUSE ROBT T538 BROAD M
 KRAUSE THEO T538 BROAD M
 KRAUSE WALTER (HILDA) h015 (ROUTE * 1) N
 KRAUSE WM (AMERICAN KNITTING MILLS) h538 BROAD M
 KRAUSE WM (JOSEPHINE R) h610 ROOSEVELT N
 KRAUTKRAMER CATH EMP K-C CORPN T215 BROAD M
 KRAUTKRAMER EDW W (BURNESE) SLSM N SWAYER PA CO h205 HIGH N
 KRAUTKRAMER MRS ELIZ T108 BRIGHTON BEACH M
 KRAUTKRAMER FRED STUD T215 BROAD M
 KRAUTKRAMER GEO (DORIS) EMP FOX VALLEY EAT SHOP h144 MAIN M
 KRAUTKRAMER HENRY T215 BROAD M
 KRAUTKRAMER KATHERINE (WID OF HENRY) h215 BROAD M
 KRAUTKRAMER LEO COOK FOUNTAIN GRILL T AP
 KRAUTKRAMER MARIE CLK STILP GRO T215 BROAD M
 KRAUTKRAMER PETER J (ROSE) MLRT GILBERT PA CO h642 FIRST M
 KREIGER RAY C (ANNA J) MCH OPR MARATHON PM CO h840 FIFTH M
 KRAUTKRAMER RAYMOND T340 SECOND M
 KREBLEIN ERWIN L (ANN) TRUCK DRIVER CHICK REMICK TRANS & STG
 CO INC h133 SECOND N
 KREBLEIN HELEN T137 TYLER N
 KREBLEIN KATE (WID OF HERMAN) CLK THE JANDREY CO h137 TYLER N
 KREBLEIN WM J (MINNIE) h134 TYLER N
 KRECKLER ARTHUR S (CECELIA) SUPT STRANGE PA CO h812 EIGHTH M
 KRECKLER GUSTA T632 THIRD M
 KREGER EDW R (ABIE M) ENG SOO LINE h409 CAROLINE N
 KREGER RUTH J T409 CAROLINE N
 KREIGER RAY C (ANNA J) MCH OPR MARATHON PMCO h840 FIFTH M

- KREJCE ESTELLE F EMP HUGH M STRANGE r527 E WIS AV N
 KREMPIEN FRED (LENA) EMP CITY WATERWORKS h790 S COM'L N
 KREMPIEN HERMAN C (ETHEL M) h130 $\frac{1}{2}$ W WIS AV N
 KRENGER FRED C (LOUISE M) MLRT K-C CORPN h879 HIGGINS AV N
 KRENKE ALMA A SEC MAID MRS ELLA SMITH r706 E FOREST AV N
 KRESS OTTO hDOTY APT #105 316 CLARK N
 KRESS PAUL F (ESTELLE) ENG K-C CORPN h116 E COLUMBIAN AV N
 KRESSE ERVIN R (ELSIE H) EMP BERGSTROM PA CO h310 MONROE N
 KRESSE FRANK A (ANNA) h423 HENRY N
 KRESSE GEO E EMP NEENAH PA CO r423 HENRY N
 KRESSE JOHN (PAULINA) hQ23 (ROUTE 1) N
 KRESSE JOHN O COTTAGE 900PAYNES POINT N
 KRESSE MRS J O COTTAGE 908 PAYNES POINT N
 KREUTER EDWIN (ANNA) EMP K-C CORPN h126 E NWATER N
 KREUTER EDWIN C CASHIER WHEELER TRANS CO INC r126 E N WATER N
 KREUTER STANLEY M (ELSIE) TRK DRIVER WHEELER TRANS CO INC h126
 E N WATER N
 KRIECK ORVILLE (RUTH) THE MEADOWS hU25 #2 (ROUTE #1) M
 KRIEG CARRIE r016 (ROUTE #1) N
 KRIEG FRED C (ALMA; KRIEG MOTOR CO) h135 MAIN M
 KRIEG GEORGE r016 (ROUTE #1) N
 KRIEG MRS HANNAH r 016 (ROUTE #1) N
 KRIEG HAROLD (HATTIE) h REAR 546 $\frac{1}{2}$ BROAD M
 KRIEG JAMES SR EMP ARMOUR CREAMERIES r409 VAN N
 KRIEG JAMES M JR (FRANCES E) MECH VALLEY INN BUICK CO h212 NO
 LAKE (ROUTE #3) N
 KRIEG KONRAD hr20 (ROUTE #1) N
 KRIEG MOTOR CO (FRED C KRIEG) GARAGE 137 MAIN M
 KRIEG WM C (ELDA; BROAD ST GARAGE) h310 BOND N
 KRIEGLER IRVIN EMP FOX VALLEY FLORAL CO r839 MAIN (ROUTE #2) N
 KRIEGER MARTIN r380 NASSAU M
 KRIESE BERNICE STUD NURSE THEDA CLARK HOSP TNURSES' HOME N
 KRITZ LOUIS EMP GRADE'S PANTORIUM RES OSHKOSH
 KROGER GRO & BAKING CO MILTON HETZEL MGR 206 MAIN M
 KROGER GRO & BAKING CO B A BESSEX MGR 141 W WIS AV N
 KROLL ERNEST (ELSIE) PLUMBER REIMER & MAROLD CO h92 $\frac{1}{2}$ THIRD M
 KRONBERG ARTHUR r G5 (ROUTE #3) N
 KRONBERG AUG J (SELMA) h374 NAYMUT M
 KRONBERG CARL MACH WHITMORE MACH & FOUND CO r ROUTE #3 N
 KRONBERG HENRY MACH WHITMORE MACH & FOUND CO r540 WATER M
 KRONBERG LOUIS W (TILLY) EMP SOO LINE h814 S COM'L N
 KRONBERG MINNIE M (WID OF JOHN) h235 SECOND M
 KRONBERG RICHARD (IDA) hG5 (ROUTE 3) N
 KRONBERG WM (LOUISE) h382 NAYMUT M
 KROPIDLOWSKI ALEX EMP MWW CORPN r688 MILWAUKEE M
 KROPIDLOWSKI PETER (ROSE) SLSMWN WALTER BROS BREWING CO h650
 RACINE M
 KROUSA GEO A EMP CHAS GAMBSKY CO r809 LINCOLN M
 KROUSA JOHN J (PAULINA) BAR TENDER O A SCHLAGEL h196 $\frac{1}{2}$ MAIN M
 KROUSA MARY r196 $\frac{1}{2}$ MAIN M
 KROUSE GUST A (MARY) h245 WASHINGTON AV N
 KRUEGER ALBERT F (HILDA) h621 LINCOLN N

- KRUEGER ANNA EMP NEENAH PA CO h411 E COLUMBIAN AV N
 KRUEGER AUGUSTA (WID OF CARL) I149 FIFTH N
 KRUEGER CARL P MESSENGER POSTAL TEL CO I621 LINCOLN N
 KRUEGER FRED C (INEZ) PAINTER h109 SPRUCE N
 KRUEGER FRED H (GERTRUDE) FIREMAN K-C CORPN h146 N LAKE N
 KRUEGER FRED J (ELIZ) AUTO MECH h234 SHORT N
 KRUEGER HENRY C (MARGT S) EMP SLS DEPT FOX RIVER PA CO AP
 h203 FIRST N
 KRUEGER HUGO (CHRISTINE A) PRINTER TUTTLE PRESS AP h233 FOURTH N
 KRUEGER M W PRES WM KRUEGER CO DIRECTOR NATL MFRS BK VALLEY
 INN N
 KRUEGER MARTHA I411 E COLUMBIAN AV N
 KRUEGER MARY C I402 CHURCH N
 KRUEGER MYRON STUD U OF W I409 W N WATER N
 KRUEGER NINA L I402 CHURCH N
 KRUEGER RICHARD A (MARIE) MGR WADHAM OIL CO STA h529 SEVENTH M
 KRUEGER WALTER A (CLYTIE) DELY MAN GUSTAV KALFAHS CO h511 ELMM
 KRUEGER WM EMP MARATHON PM CO I146 N LAKE N
 KRUEGER WM CO M W KRUEGER PRES & TREAS W H KRUEGER V PRES JAMES
 WEBB SECY DLRS FURN & HARDWARE 103-107 W WISCONSIN AV N
 KRUEGER WM E (ELIZ W) EMP NEENAH SOFT WATER LAUNDRY h407 E
 FRANKLIN AV N
 KRUEGER WM F EMP NEENAH PA CO I421 PARK DRIVE N
 KRUEGER WM H (EVA C) V PRES WM KRUEGER CO h402 CHURCH N
 KRULL AUG J SUPT DE PERE PA CO h413 THIRD N
 KRULL CLARENCE A ACCT K-C CORPN I413 THIRD N
 KRULL IDA L I413 THIRD N SMSTRS OLENE'S SHOP
 KRULL JOHN I 1 9 (ROUTE * 3) N
 KRUNENAUER MARK EMP THE VALLEY PRESS RES OSHKOSH
 KRUSE ARTHUR W I147 THIRD N
 KRUSE FRED J (MARY) CARETAKER J F SENSENBRENNER h202 WASHINGTON
 AV N
 KRUSE HENRY (MARTHA) CARP h216 W DOTY AV N
 KRUSE HERBERT EMP BADGER PAINT STORE I216 W DOTY AV N
 KRUSE IRVIN (AMANDA) GARDENER F J SENSENBRENNER h708 MONROE N
 KRUSE LEWIS C (ANNA) CARP h512 MAIN N
 KRUSE WM I J 112 (ROUTE * 3) N
 KRUSE WM C (ANNA) MCH TENDER MARATHON PM CO h147 THIRD N
 KRUTZ ADELINE R EMP M WW CORPN I413 E FOREST AV N
 KRUTZ ALBERT R (HELEN) PA MKR STRANGE PA CO h413 GREEN N
 KRUTZ ARTHUR G (VIOLET L) TRUCK DRIVER CHICK REMICK TRANS &
 STG CO INC h157 GRUENWALD AV N (ROUTE * 2)
 KRUTZ CHAS SR h317 THIRD N
 KRUTZ CHAS A JR (MILDRED) EMP BERGSTROM PA CO h343 FOURTH N
 KRUTZ LOUIS R (ROSE) EMP BERGSTROM PA CO h413 E FOREST AV N
 KRUTZ RAYMOND L EMP MWW CORPN I413 E FOREST AV N
 KRYSIAK SEE KRYSZAK
 KRYSZAK FERDINAND EMP MWW CORPN I715 RACINE M
 KRYSZAK HARRY L (MAE) EMP MARATHON PM CO h353¹/₂ SECOND M
 KRYSZAK HENRY DEBATE COACH ST MARY'S HIGH SCH I715 RACINE M
 KRYSZAK JOE (MARY) ASST SUPT WIS TISSUE MILLS h744 MANITOWOC M
 KRYSZAK JOHN G (STELLA) PRESSMAN BANTA PUB CO h809 SIXTH M

- KRYSZAK MICHAEL (JOSEPHINE) EMP BERGSTROM PA CO h715 RACINE M
 KRZYKOWSKI ANTON (ELLEN; TONY'S TAVERN) h504 NINTH M
 KRZYKOWSKI AGNES (WID OF FRANK) h823 RACINE M
 KRZYKOWSKI ANDREW EMP WIS TISSUE MILLS 1823 RACINE M
 KUBIAK ANDREW BELL HOP VALLEY INN 1117 W FRANKLIN AV N
 KUCHENBECKER ALBERT (MARGT) h N13 (ROUTE # 2) N
 KUCHENBECKER ALBERT JR r N13 (ROUTE # 2) N
 KUCHENBECKER ALFRED IN13 (ROUTE #2) N
 KUCHENBECKER CHAS (ROSETTA) h R20 (ROUTE # 1) N
 KUCHENBECKER ERWIN (VIOLA) CARP MAX KUCHENBECKER h703 HEWITT N
 KUCHENBECKER FRED (EDITH) 105 (ROUTE 3) N
 KUCHENBECKER FREDERICK SWITCHMAN C & NW RY CO r310 SMITH N
 KUCHENBECKER HENRY TRUCK DRIVER CHICK REMICK TRANS & STG CO INC
 r310 SMITH N
 KUCHENBECKER HERMAN A (LENA) EMP BERGSTROM PA CO h310 SMITH N
 KUCHENBECKER MAX G (MABEL) CONTRACTOR h335 NINTH N
 KUCHENBECKER PAUL A (ALICE) CARP MAX KUCHENBECKER h409 SEVENTH N
 KUCHENBECKER WM H (AUGUSTA M) h431 ADAMS N
 KUEHL ALBERT (EMMA) EMP JERSILD KNIT CO h121 FIFTH N
 KUEHL ALBERT F EMP NEENAH PA CO h125 SECOND N
 KUEHL ANNA O h721 HIGGINS AV N
 KUEHL ANTON EMP K-C CORPN 1144 FOURTH N
 KUEHL CHAS EMP DOROW TAVERN 1283 TAYCO M
 KUEHL ELEANOR M EMP BERGSTROM PA CO r432 ELM N
 KUEHL EMIL R (ELLA) EMP NEENAH PA CO h408 CLARK N
 KUEHL FRANK F (ROSE) h112 N COM'L N
 KUEHL FRANK COTTAGE 360 DIENER'S PLAT N
 KUEHL FRED A (RENATA) EMP HARDWOOD PROD CORPN h509 E FRANKLIN
 AV N
 KUEHL MRS GERTRUDE COOK J C KIMBERLY h144 FOURTH N
 KUEHL'S GROCERY (J O KUEHL) 108 W WIS AV N
 KUEHL HERMAN F (NETTIE) TRUCK DRIVER RAILWAY EXP AGCY h232
 AHNAP M
 KUEHL HERMAN G (GLADYS H) CHECKER K-C CORPN h229 FOURTH N
 KUEHL IDA (WID OF AUG) EMP MEYER BURSTEIN & SONS h519 WASHING-
 TON AV N
 KUEHL JOHN O (ELSA; KUEHL GROCERY) h123 WASHINGTON AV N
 KUEHL KENNETH (ETHEL) EMP HARDWOOD PROD CORPN h513 E FRANKLIN
 AV N
 KUEHL LULU C EMP JERSILD KNIT CO h432 ELM N
 KUEHL MILDRED E EMP BERGSTROM PA CO r432 ELM N
 KUEHL MYRTLE E EMP NEENAH PA CO r432 ELM N
 KUEHL OTTO H (ANNA L) ELECTROTYPEN N W ELECTROTYPE CO h318
 SECOND N
 KUEHL ROBT W ATTENDANT VALVOLINE SERV STA r228 THIRD N
 KUEHL WALTER A W (MARTHA) ACCT K-C CORPN h645 OAK N
 KUEHL WM H (DORA) SUPT K-C CORPN h228 THIRD N
 KUEHMSTED ARTHUR COTTAGE 709 UTOWANNA BEACH RES AP
 KUEHMSTED RENFREW H (RUTH) PRES ATLAS TAG CO h113 N PARK AV N
 KUEHMSTED R O EMP ATLAS TAG CO RES AP
 KUEHN BEN J F (ROSE N) BUTTERMKR h763 S COM'L N

- KUEHN LE ROY E CLK THE JANDREY CO R763 S COM'L N
 KUEHN WALTER G EMP GEO M DANKE CO R763 S COM'L N
 KUEHNEMANN MRS DORA M ALTERATION DEPT THE JANDREY CO h620 $\frac{1}{2}$
 HIGGINS AV N
 KUEHN L ANTON IP22 (ROUTE 1) N
 KUEHN EDITH IP22 (ROUTE 1) N
 KUEHN FRANK (ANNA) hP22 (ROUTE * 1) N
 KUEHN JOE EMP K-C CORPN R ROUTE * 1) N
 KUEHN JOS L (GEO ALTMAYER TAVERN) h227 $\frac{1}{2}$ MAIN M
 KUEHN MARTIN (ANNA) BARBER CONWAY BARBER SHOP AP h153 MAIN M
 KUEHN OTTO R P22 (ROUTE 1) N
 KUEHN ROSE IP22 (ROUTE * 1) N
 KUEPPER FRANK CADDYING N SHORE GOLF COURSE R1030 THIRD M
 KUEPPER GILBERT (ALVINA) RY30*2 (ROUTE * 1) M
 KUEPPER HENRY G (ALMA) EMP K-C CORPN h734 $\frac{1}{2}$ FIRST M
 KUEPPER JACOB (MARGT) hZ29*7 (ROUTE * 1) M
 KUEPPER JOHN (ELIZ) hZ30 *2 (ROUTE * 1) M
 KUEPPER MATT J (IRENE) EMP MARATHON PM CO h812 BROAD M
 KUEPPER NICK G (PEARL) EMP MWW CORPN h1030 THIRD M
 KUEPPER ORVEL CADDY N SHORE GOLD COURSE R1030 THIRD M
 KUEPPER STEVE (LUCINA) hZ30*2 (ROUTE * 1) M
 KUEPPER SUSAN (WID OF MATT) h808 BROAD M
 KUESTER'S BROWN BILT SHOE STORE (JOHN KUESTER) CEYLON KUESTER
 MGR * 1 MAIN M
 KUESTER CEYLON (BARBARA) MGR KUESTER'S BROWN BILT SHOE STORE
 h756 $\frac{1}{2}$ RACINE M
 KUESTER CLARENCE EMP MENASHA CLEANERS & DYERS R342 CHUTE M
 KUESTER CLARENCE V (MILDRED) TRK DRIVER MENASHA CLEANERS &
 DYERS h620 $\frac{1}{2}$ MAPLE N
 KUESTER GEO W CLK KUESTER'S BROWN BILT SHOE STORE R370 NAYMUT M
 KUESTER JOHN H (LYDIA; KUESTER'S BROWN BILT SHOE STORE SUPT.
 MENASHA WATER & LIGHT DEPARTMENT h370 NAYMUT M
 KUESTER LAWRENCE (MARIE; KUESTER SHOE REPAIR SHOP) h433 $\frac{1}{2}$ THIRDM
 KUESTER'S SHOE REPAIR SHOP (LAWRENCE KUESTER) 11 MAIN M
 KUETHER ANTON W (AGNES) CHAUF WM C WING h526 WASHINGTON AV N
 KUETHER ARTHUR A (IRMA) SECY TREAS E F WIECKERT LBR CO h305
 HIGH N
 KUETHER AUGUST C (MATILDA) PACKER GILBERT PA CO h615 E DOTY AV N
 KUETHER GERTRUDE J CLK THE JANDREY CO R 615 E DOTY AV N
 KUETHER JOHN A (CORRINE M) EMP K-C CORPN h209 SHORT N
 KUETHER WM R209 SHORT N
 KUETTEL J. J. (LUCY) EMP CLOVIS FARM hT25*4 (ROUTE 1) M
 KUETTEL N S TESTER PAPER INSTITUTE R T25*4 (ROUTE * 1) M
 KUFNER ERWIN (FLORENCE) EMP MARATHON PM CO h U25 *3 (R * 1) M
 KUGEL AGNES NURSEMAID JOHN R KIMBERLY R416 E WIS AV N
 KUGEL EMILY EMP K-C CORPN h324 $\frac{1}{2}$ W FOREST AV N
 KUGLER ANNE MAID HH ROTHCHILD R204 MILLER'S PLAT N
 KUHM BEN O (ISABELLE) EMP GILBERT PA CO h841 SECOND M
 KUHN HENRY (VERA) KUTZ ELEC REPAIR h143 EAST BRIGHTON BEACH M
 KUHR ALVIN R384 NASSAU M
 KUHR ARTHUR (IDA) EMP STRANGE PA CO h210 MATHEWSON M
 KUHR CLARENCE H (EDNA) EMP NEENAH PA CO h388 NASSAU M

- KUHR EDW WM (DELLA) EMP BANTA PUB CO h384½ NASSAU M
 KUHR HERBERT L (ROSE) FIREMAN STRANGE PA CO h214 BOND N
 KUHR HOWARD W EMP PETER SMONGESKY r408 FOURTH N
 KUHR IDA H (WID OF SIEFERD) h408 FOURTH N
 KUHR JOHN (ANN) PACKER WHITING PA CO h384 NASSAU M
 KUHR MERON A EMP K-C CORPN r408 FOURTH N
 KUHR NICK (ANNA) FIREMAN STRANGE PA CO h215 CENTER N
 KUHR OTTO FIREMAN STRANGE PA CO r305 MADISON M
 KUHR RAYMOND W PA MKR STRANGE PA CO r325 FIFTH N
 KUHR ROY L STUD r408 FOURTH N
 KUROLOCH STEVEN h148 SUNRISE BAY (ROUTE 1) N
 KULETZKE MRS ANNA r525 SIXTH M
 KULNICK DR V O V PRES & TREAS WALTER BROS BREW CO r358 BROAD M
 KULOGO NICK (ANNA) hFB (ROUTE * 2) N
 KUNSCHKE HORTENSE E PRIV SECY BERGSTROM PA CO r550 OAK N
 KUNSCHKE JOHN F (EMILY) CONTRACTOR h550 OAK N
 KUNSTANME ARTHUR (MARGT) LINEMAN CITY OF rREAR 180 RIVER M
 KUNSTMAN LEONA EMP K-C CORPN RES AP
 KUNTZ EUFHRONA (WID OF HENRY) r785 LONDON M
 KUNZ FRED A (LORRAINE) MACH C & NW RY CO h330 TWELFTH N
 KUNZ WM EMP HOME FUEL CO h321 THIRD N
 KURBSTER GARDENS (HOWARD MERRILL) 222 WASHINGTON M
 KUROWSKI MRS BARBARA EMP MWW CORPN h856½ PLANK ROAD M
 KUROWSKI BERNARD EMP NEENAH PA CO r693 RACINE M
 KUROWSKI FRANCES (WID OF JOHN) h693 RACINE M
 KUROWSKI FRANK EMP GILBERT PA CO r693 RACINE M
 KUROWSKI HAROLD J (MARGT) EMP MARATHON PM CO h201½ FIRST M
 KUROWSKI JOHN EMP MWW CORPN r910 PLANK ROAD M
 KUROWSKI JOS r693 RACINE M
 KURTH BARBARA (WID OF JACOB) h416 CAROLINE N
 KURTH GERTRUDE INSPTR K-C CORPN r416 CAROLINE N
 KURTH IRA TEL OPR C M ST P & P RY CO r413 BROAD M
 KURTZ SAMUEL E (IDELLA M) SUPT OF OAK HILL CEMETERY h1442 MAIN N
 KURTZ WM C r424 SIXTH N
 KURTZ WM M (EMMA) EMP OAK HILL CEMETERY h424 SIXTH N
 KURZ WM D (MARIE) h448 RAINBOW BEACH (RI) N
 KUSHAWA JAKE (ANNA) h719 DE PERE M
 KUSKE ARTHUR A (JESSIE; WOODROW WASHING MACHINE SHOP) EMP
 NEENAH PA CO h532 CHESTNUT N
 KUSTER EDW M (IDA; WEST SIDE SHOE HOSPITAL) h732 HARRISON N
 KUTCHER ANNA (WID OF ANTON) h825 APPLETON ROAD M
 KUTHE CARL W (LILLIAN; NEENAH PLUMBING & HEATING CO) h224 BOND N
 KUTHE WM F (BERTHA) h111 E FOREST AV N
 KUTSCHER ANTONE R (DOROTHY) EMP MWW CORPN h310 HARRISON N
 KUTSCHER FRANK (EMMA) EMP CITY OF M h808 LONDON M
 KUTZ JOHN (HELEN) h909 SEVENTH M
 KVALEY HARVEY C r403 ISABELLA N
 KVALEY OSCAR C (HILDA R) ENG K-C CORPN h403 ISABELLA N
 KWIATKOWSKI ANTON MCH OPR MENASHA RECORD r895 PLANK ROAD M
 KWIATKOWSKI FRANK r895 PLANK ROAD M
 KWIATKOWSKI JOS (ROSE) h895 PLANK ROAD M

- KWIAKOWSKI MICHAEL J R895 PLANK ROAD M
 LAATSCH DAVID R319 BROAD M
 LA BEAU GEO N (AMELIA A) h517 MILWAUKEE M
 LABRE ED X (THELMA D) COST CLK K-C CORP h738 HIGGINS AV N
 LABUNBARD ED (MARGT) h136 JACKSON N
 LACH MRS ANNA EMP MEYER BURSTEIN & SONS R619 FIFTH M
 LACH FRANK A (HILDA M) ELECTN K-C CORPN h757 MANITOWOC M
 LA CHAPELLE WM J (MILDRED) h505 $\frac{1}{2}$ THIRD M
 LACHMAIER SENA MAID GEO ELWERS R314 E WIS AV N
 LACHMANN EDMUND J h421 PARK DRIVE N
 LACHMANN EDMUND J JR (VIRGINIA) BOND BROKER h312 ELEVENTH N
 LACHMANN EMMA R117 N PARK AV N
 LACHMANN KATHERINE h 117 N PARK AV N
 LACHMANN LOUISE R117 N PARK AV N
 LA COUNT ABE (VICTORIA) EMP MARATHON PM CO h721 PULASKI M
 LA COUNT ALFRED R721 PULASKI M
 LA CCUNT ALONZO PA MKR STRANGE PA CO h41 $\frac{3}{2}$ THIRD M
 LA COUNT NORBERT EMP MARATHON PM CO R721 PULASKI M
 LADD PETER J (FLORENCE L) h230 E DOTY AV N
 LADWIG EDMUND (LOUISE) COMMERCIAL TCHR N HIGH SCH h304 PINE N
 LAEMM RICH ANNA (WID OF WM) h336 FIRST M
 LAEMMRICH AUTO CO (PAUL J LAEMMRICH) 141 MAIN M
 LAEMMRICH CELIA M CLK THE JANDREY CO R336 FIRST M
 LAEMMRICH CLEM W (CECILE; LAEMMRICH FUNERAL HOME) h600 MILWAU-
 KEE M
 LAEMMRICH FUNERAL HOME (CLEM W LAEMMRICH) 612 MILWAUKEE M
 LAEMMRICH JOS P EMP LAEMMRICH FUNERAL HOME R336 FIRST M
 LAEMMRICH PAUL J (LAEMMRICH AUTO CO) R336 FIRST M
 LA FAVE LOUIS (MARY) STREET WORK CITY h227 CHUTE M
 LAFLIN ALVIN I (ELSIE) MGR DIXIE SERV STA h113 HARRISON N
 LA FOND ALBERT J (LUVINA) EMP MWW CORPN h791 TAYCO M
 LA FOND DANIEL (VALERIA) h317 CAROLINE N
 LA FOND HOWARD (ADELLA) EMP K-C CORPN h741 $\frac{1}{2}$ S COM'L N
 LA FOND LORETTA M WAITRESS FOX VALLEY EAT SHOP R115 OLIVE N
 LA FOND MARION B CLK MACE PHARMACY R317 CAROLINE N
 LA FOND RACHEL N PRIV SECY J R KIMBERLY K-C CORPN R317 CAROLINE N
 LA FOND THELMA L CLK KUEHL GROCERY R317 CAROLINE N
 LAGER DAVID (WILHELMINA) POLICEMAN h631 S COM'L N
 LA GRANGE GEO C (OLGA) EMP NEENAH PA CO h503 CLARK N
 LAIRD HULDA A (WID OF FRANK) h225 $\frac{1}{2}$ FIRST N
 LAKE PARK GARAGE (J HSMITH) W26~~14~~ (ROUTE # 1) M
 LAKE PARK TAVERN (ALEX SCHMALZ) X29~~2~~ (ROUTE 1) M
 LAKESIDE HOTEL (SIMON SAMUELSON) 129 N LAKE N
 LAKE VIEW DAIRY FARM (JACOB LETTLER) W26~~10~~ (ROUTE # 1) M
 LAKE VIEW SCHOOL (EDNA KOLODZIK TEACHER) Q21 (ROUTE #1) N
 LALLEY'S GROCERY (MARTIN J LALLEY) 600 RACINE M
 LALLEY MARTIN J (ANNA; LALLEY'S GROCERY) h600 $\frac{1}{2}$ RACINE M
 LA MARSH THERESA EMP MENASHA MILL SUPPLY CO R320 NAYMUT M
 LAMB NORMAN EMP NAT'L CHEESE PROD FEDERATION R211 SMITH N
 LAMBERT MRS AGNES h 141 RIVER M
 LAMBERT MRS CLARA h610 SHERRY N
 LAMBIE MINERVA EMP K-C CORPN h 759 PLANK ROAD M

- LAMMEL WENDELL (ELIZABETH) h W26~~78~~ (ROUTE 1) M
 LAMMERMAN RAYMOND J (LORETTA) DELY MAN GEO M DANKE CO h510 CLARK
 NEENAH
 LA MORE WALTER S (VIVIAN) BTRMN K-C CORPN h111 $\frac{1}{2}$ N LAKE N
 LAMPERT EMMER E (JEAN) AGT AETNA LIFE INS CO V PRES N W ELECTRO-
 TYPE CO, CHM AMERICAN RED CROSS h252 E FRANKLIN AV N
 LAMPERT MINEFTWA TCHR BEAVER DAM SCH T307 CAROLINE N
 LAMPERT MINNIE (WID OF LEONARD) h307 CAROLINE N
 LAMPERT-RICKARD AGENCY (E E LAMPERT, E L RICKARD) 104 N COM'L N
 LAMSCHACK JOHN (MARY) EMP CITY h406 NICOLET BLVD M
 LANDERS ALBERT (ETHEL) EMP MENASHA PTG INK CO h216 CAROLINE N
 LANDGRAF HAROLD E (VIOLA) CASHIER FIRST NATL BANK M h400 FIRST M
 LAND JOHN (GLADYS) EMP MWW CORPN h829 $\frac{1}{2}$ FIRST M
 LANDGRAF IDA M T609 HEWITT N
 LANDGRAF VAL M (ANNA) TAVERN OPR 217 MAIN M h400 FIRST M
 LANDIG ALVIN F TELLER FIRST NATL BANK h346 THIRD M
 LANDIG BERNICE REG NURSE THEDA CLARK HOSP T513 THIRD M
 LANDIG CLARA EMP BANTA PUB CO T214 NICOLET BLVD M
 LANDIG EDNA T129 VAN N
 LANDIG ETHEL EMP OFFICE HOLLAND FURNACE CO AP T346 THIRD M
 LANDIG FRANCIS (VIVIAN) EMP BERGSTROM PA CO h213 W N WATER N
 LANDIG FRANK A (ANNA) EMP BERGSTROM PA CO h129 VAN N
 LANDIG FRANK J (TILLIE) JANITOR FIRST NATL BANK h214 NICOLET
 BLVD M
 LANDIG JOHN J (NETTIE) CASE MKR WHITING PA CO h513 THIRD M
 LANDIG LEONE EMP OFFICE MARATHON PM CO T513 THIRD M
 LANDSKRON CARL C (JULIA) h312 WATER M
 LANDSKRON CLARENCE P BTR HLPN MARATHON PM CO T508 TAYCO M
 LANDSKRON EDW W (ADELINE A) PIPEFTR K-C CORPN h411 LINCOLN N
 LANDSKRON HARRY T312 WATER M
 LANDSKRON HENRY W (HATTIE) BTR ENG MARATHON PM CO h508 TAYCO M
 LANDSKRON HILLARD TRK DRIVER MENASHA CLEANERS & DYERS T312
 WATER M
 LANDSKRON JOHN S EMP MARATHON PM CO T312 WATER M
 LANDSKRON LEONA M SECY J W HEWITT MOH CO T613 OAK N
 LANDSKRON LINDA (WID OF OTTO) h402 GARFIELD AV M
 LANDSKRON LOUIS R (ROSE) WAX MOH OPR MARATHON PM CO h227 FIRST
 MENASHA
 LANDSKRON MARCELLA CLK KURBSTOR GARDENS T508 TAYCO M
 LANDSKRON MARY (WID OF FRANK L) h613 OAK N
 LANDWEHR LORRAINE EMP VAL'S BEAUTY SALON T304 FIRST M
 LANE ADELAIDE A REG NURSE PRIVATE DUTY T604 MAIN N
 LANE DEWEY G (LENA) FORMN HARDWOOD PROD CORPN h604 MAIN N
 LANE EMILY M STEN BERGSTROM MFG CO T304 MAIN N
 LANG ALVIN EMP BANTA PUB CO T SHORE ACRES (ROUTE * 1) M
 LANG ANTON T (MARY A) h399 NAYMUT M
 LANG JOHN B (MARTHA) DIRECTOR WINNEBAGO DAY SCHOOL h805 HEWITT N
 LANG ROBT V (LUCILLE) TRIMMER BANTA PUB CO h407 WALNUT M
 LANGE ALFRED H ASST PRESSMAN MARATHON PM CO T330 SIXTH N
 LANGEMRS HULDA COOK MRS FANNY BABCOCK T433 E WIS AV N
 LANGE RICHARD E (MAE) EMP MARATHON PM CO h607 E DOTY AV N
 LANGE WALTER E (MARGORIE) FIREMAN CITY h611 E DOTY AV N

- LANGLAIS FRANCIS LINOOPR BANTA PUB CO h219 $\frac{1}{2}$ MAIN M
 LANGNER CHAS A FIREMAN BERGSTROM PA CO I305 SHERRY N
 LANGNER CHAS W (OLGA) JANITOR LUTHERAN SCH h305 SHERRY N
 LANSING CHAS L h541 FAIRVIEW AN (ROUTE 1) N
 LANSING DOROTHEA I541 FAIRVIEW AV (ROUTE 1) N EMP K-C CORPN
 LANSING MRS ELLA I216 LINCOLN N
 LANSING GEO J (MARY) h604 FAIRVIEW AV (ROUTE #1) N
 LANSING MRS PAULINE I541 FAIRVIEW AV (ROUTE #1) N
 LANSING RUTH A STEN WM KRUEGER CO I541 FAIRVIEW AV (ROUTE #1) N
 LANSING STEPHEN D (ANN) EMP C & NW RY h512 MAPLE N
 LANSING VIRGINIA STUD 541 FAIRVIEW AV (ROUTE #1) N
 LANZER ALICE S EMP SERVICE DEPT BANTA PUB CO I402 ELM M
 LANZER ROBT J EMP SERVICE DEPT BANTA PUB CO h402 ELM M
 LAPERRIERE ETHEL I546 FIRST M
 LARSEN ALBERT L (FIAH) SERVICE MGR E R A h229 E DOTY AV N
 LARSEN AMY W EMP NEENAH PA CO I207 WASHINGTON AV N
 LARSEN BOTTLING CO (LOUIS LARSEN) 102 E CANAL N
 LARSEN CHAS A (HELEN) HEAD TRIMMER BERGSTROM PA CO h133 E DOTY
 AV N
 LARSEN DOROTHY PRIV SECY K-C CORPN I303 HIGH N (APT #4)
 LARSEN MRS ELIZ h APT #1 212 S COMMERCIAL N
 LARSEN JAS (ELSIE) EMP HARDWOOD PROD CORPN h620 SHERRY N
 LARSEN FRANK I P18 (ROUTE #2) N
 LARSEN KNUD W (HELEN) TAILOR GEO L MADSON CO h720 HARRISON N
 LARSEN LOIS I620 SHERRY N
 LARSEN LORRAINE I APT #1 212 S COMMERCIAL N
 LARSEN LOUIS (EDYTHE; LARSEN BOTTLING CO) h226 CENTER N (APT #3)
 LARSEN MARIE (WID OF NELS) I432 WINNEGONNE AV N
 LARSEN OSCAR EMP MWW CORPN I320 MADISON M
 LARSEN PERRY (RUTH) EMP TWIN CITY CLEANERS INC h111 N
 LAKE N
 LARSEN ROBT (ELSIE) CHIROPRACTOR 418 $\frac{1}{2}$ RACINE M h DO, COTTAGE
 418 BUTTE DES MORTS BEACH M
 LARSEN STANLEY EMP K-C CORPN I620 SHERRY N
 LARSEN VICTOR H I1007 HENRY N
 LARSEN VICTOR L (META; THE BALCONY TAVERY) h1007 HENRY N
 LARSON ANTONE (PALMA) EMP NEENAH PA CO h405 $\frac{1}{2}$ FIFTH N
 LARSON ARTHUR (ELIZ; A C LARSON'S LUNCH ROOM) h150 TYLER N
 LARSON'S A C LUNCH ROOM (ARTHUR C LARSON) 120 $\frac{1}{2}$ E WIS AV N
 LARSON CARL hY30 (ROUTE 1) M
 LARSON DOROTHY C I126 FIFTH N
 LARSON EDNA MAID LAKESIDE HOTEL I129 N LAKE N
 LARSON ERVING (FLOY) h836 $\frac{1}{2}$ APPLETON M
 LARSON EDW J CLK KUEHL GROCERY I727 HIGGINS AV N
 LARSON EDWIN (MINNIE; LARSON & KOHRT) h727 HIGGINS AV N
 LARSON GEO (PEARL) FORMN MWW CORPN h832 APPLETON ROAD M
 LARSON GEO P EMP K-C CORPN I306 CLARK N
 LARSON GROCERY (U D LARSON) 602 WINNEGONNE AV N
 LARSON GUSTAV (CELIA) EMP NEENAH PA CO h609 MONROE N
 LARSON HARVEY P (LOUISE) EMP NEENAH PA CO h575 OAK N
 LARSON HOWARD (ANNA) EMP NEENAH PA CO h804 TAYCO M
 LARSON HOWARD R (ALMA) EMP BERGSTROM PA CO h514 SHERRY N

- LARSON HOWARD R (ELSIE) EMP NEENAH PA CO h126 FIFTH N
 LARSON JAS (BLANCHE) EMP NEENAH PA CO h353¹/₂ CHUTE M
 LARSON JOHN M (LEOLA R) FURN SLSMN WM KRUEGER CO h234 LORRAINE
 AV N
 LARSON JOS hY30¹/₂ (ROUTE 1) M
 LARSON KATIE r404 WINNECONNE AV N
 LARSON LAMBERT O (ANNA) MCH TNRD K-C CORPN h431 WASHINGTON AV N
 LARSON LAURENCE P (STELLA) h230 CENTER N
 LARSON LELAND (CLARA MAE) TRK DRIVER WM KRUEGER CO h611 MONROE N
 LARSON LEONA DICTAPHONE OPR K-C CORPN r609 MONROE N
 LARSON LILY MAID MRS CHRISTINA UTLEY r342 CHUTE M
 LARSON LOUISE M BKPR MERCHANDISE FAIR r431 WASHINGTON AV N
 LARSON MAREN (WID OF HANS) h304 W FOREST AV N
 LARSON MARION STUD r727 HIGGINS AV N
 LARSON MARY E r404 WINNECONNE AV N
 LARSON MAURICE (ELLA) BK TNRD BERGSTROM PA CO h203 WHITLOW N
 LARSON MAY (WID OF EDW) r819 NICOLET BLVD N
 LARSON MINNIE (WID OF HANS) h512 CAROLINE N
 LARSON NEIL W (MARTHA) PAINTER h306 CLARK N
 LARSON NELS h404 WINNECONNE AV N
 LARSON OSCAR EMP MWW CORPN r342 CHUTE M
 LARSON OSCAR E r512 S COM'L N
 LARSON RALPH EMP KOEPEL & BOEHM r609 MONROE N
 LARSON ROBT H EMP NEENAH PA CO r126 FIFTH N
 LARSON ROBERT (ELSIE) CHIROPRACTOR 418 RACINE h570 BUTTE DES
 MORTS BEACH M
 LARSON RONALD R (RUTH E) h336 SO PARK AV (ROUTE 1) N
 LARSON SEMELIA (WID OF OLE) h512 S COMMERCIAL N
 LARSON STANLEY N EMP BERGSTROM PA CO r306 CLARK N
 LARSON THEO C (LEA) BARBER SHOP 111 W WIS AV h543 GROVE N
 LARSON U D (ELEANOR G; LARSON GRO) h 602 WINNECONNE AV N
 LARSON WALTER G EMP NEENAH PA CO r609 MONROE N
 LARSON & KOHRT (EDWIN LARSON & WM E KOHRT) TAVERN 111 E WIS AV N
 LA RUE SYLVESTER J (VIOLET) PAINTER WM BOHLMAN h555 FAIRVIEW
 AV (ROUTE * 1) N
 LASAGE EMMA r729 SECOND M
 LASAGE JOE EMP MARATHON PM CO r729 SECOND M
 LA SALLE CALISE R (FLORENCE) h60 ABBY AV M
 LASHOK FRANK (SOPHIE) EMP GILBERT PA CO h508 FIFTH M
 LASHUA AUDREY I NURSE MAID MOWRY SMITH TEND OF NICOLET BLVD N
 LASHUA MARIE E MAID JOHN R KIMBERLY r416 E WIS AV N
 LASKE ALFRED C (TILLIE B) FEEDER MARATHON PM CO h321 GRANDVIEW
 AV M
 LAST ELSIE r249 SECOND N
 LATHAM MERRILL EMP BANTA PUB CO RES AP
 LATHROP EARL W CARP C R MEYER CONST CO r231 E WIS AV N
 LATONDRESS EDW J (HELEN) PRESSMAN MARATHONPM CO h209 LAKE M
 LATONDRESS EUCLID S (VIOLA) SUPT CARTON DEPT MARATHON PM CO
 405 ELM M
 LAUMAN FORREST D MGR JERROLD'S h241 E COLUMBIAN AV N
 LAURENSEN RUSSELL (GERTRUDE) EMP OFFICE MARATHON PM CO h637 S
 OOM'L N

- LAURIN EDW (ETHELYN) MCH TNDR K-C CORPN h394 PINE M
 LAURITZEN FRED A (MARIA) h871 HIGGINS AV N
 LAURITZEN JAS C (INGA) EMP BROADWAY TAVERN h531 VAN N
 LAURSEN HANS J (ELLA) h201 HARRISON N
 LAURSEN HAROLD EMP BOB'S PLACE I201 HARRISON N
 LAUS AMBROSE I906 FIRST M
 LAUS EDW G (LAZETTA) EMP MARATHON PM CO h404½ CAROLINE N
 LAUS ELIAS H (MARY) CLK A & P TEA CO h835 FIRST M
 LAUS FRANCES TIMEKEEPER JERSILD KNIT CO I906 FIRST M
 LAUS FRANK W (ALICE) CLK HOPFENSBERGER BROS INC h 9 HIGH M
 LAUS HENRY h906 FIRST M
 LAUS MARGT EMP OFFICE BANTA PUB CO I906 FIRST M
 LAUS NORBERT STUD I906 FIRST M
 LAUTENSCHLAGER ALEX IP20 (ROUTE * 1) N
 LAUTENSCHLAGER ALVIN IP20 (ROUTE 1) N
 LAUTENSCHLAGER HARRY IP20 (ROUTE * 1) N
 LAUTENSCHLAGER HENRY (FRIEDA) h P20 (ROUTE 1) N
 LAUTENSCHLAGER JOHN (MARIE) hP20 (ROUTE * 1) N
 LAUX ALEX P (APOLINE) PA MKR FOX RIVER VALLEY PA CO h353 THIRD M
 LAUX DOLORES F I407 DE PERE M
 LAUX EARL (VANILA) EMP CENTRAL PA CO h V26*2 (ROUTE * 1) M
 LAUX ELSIE A EMP K-C CORPN I407 DE PERE M
 LAUX FRANK J (ELSIE) EMP HOPFENSBERGER BROS INC h407 DE PERE M
 LAUX GEO EMP K-C CORPN RES AP
 LAUX GEO J (LUCY) EMP MARATHONPM CO h329 SECOND M
 LAUX JOS EMP BANTA PUB CO RES AP
 LAUX PETER h V26*4 (ROUTE 1) M
 LAUX WM COTTAGE 277 WAVERLY BEACH M
 LA VALLE AUG J (MATHILDA) BRIDGE TENDER h202 CHUTE M
 LA VALLE CATH BKPR J F DRUCKS I202 CHUTE M
 LA VALLE LORRAINE EMP OFFICE MARATHON PM CO I202 CHUTE M
 LA VALLE LOUIS PLUMBER J F DRUCKS I202 CHUTE M
 LAW ALICE (WID OF J O) I224 WASHINGTON AV N
 LAW MERTON E (BELLE) SLSMN E R A h513 ELM N
 LAW VIVIAN A STUD I513 ELM N
 LAWLER MRS ALICE E h90 LAWSON M
 LAWLER BERNICE EMP GILBERT PA CO I90 LAWSON M
 LAWLER WALTER EMP CCC I90 LAWSON M
 LAWRENCE COLLEGE CONSERVATORY OF MUSIC 110½ W WIS AV N
 LAWRENCE IRVIN B (MABEL) PA MKR K-C CORPN h614 S PARK AV N
 LAWSON F MARION TCHR DIXON ILL I327 NAYMUT M
 LAWSON FLORENCE J (WID OF P V) PRES MENASHA WOOD SPLIT PULLEY
 CO h 327 NAYMUT M
 LAWSON HAROLD K (MARGUERITE) CLK MENASHA WOOD SPLIT PULLEY CO
 h327 NAYMUT M
 LAWSON JENNIE (WID OF EDW) h132 E FOREST AV N
 LAWSON KENNETH F (NORMA) PRES & MGR WOOD FIBRE PLUG CO
 h398 ELM M
 LAWSON LILLIAN E TCHR WEST ALLIS WIS I327 NAYMUT M
 LAWSON MRS MARIAN M WAITRESS VALLEY INN h369 ELM M
 LAWSON PERCY V V PRES & MGR MENASHA WOOD SPLIT PULLEY CO I
 327 NAYMUT M

- LAZOTTE GRACE B COOK ARTHUR B SNELL 1910 E FOREST AV N
 LAZOTTE TONY (GENEVIEVE) h J12 (ROUTE * 3) N
 LEA CARL H (EFFIE) hA2 (ROUTE * 2) N
 LEA GERALD 1A2 (ROUTE * 2) N
 LEACH CLIFTON EMP MWW CORPN 1113 MAIN M
 LEACH ELWOOD E CLK HUB HUCK 1343 FIFTH N
 LEACH HAZEL (WID OF LYLE) h389 NASSAU M
 LEACH MABEL (WID OF HERBERT) 1406 ELM M
 LEACHMRS MABLE EMP SIGN OF THE FOX h REAR 113 MAIN M
 LEACH RAY C (ROMONA) EMP GILBERT PA CO h343 FIFTH N
 LEACH SHERBURN A (NESYELL) EMP MARATHON PM CO h825 TAYCO M
 LEACH WILBUR 1113 MAIN M
 LEARMANN ARNOLD C PRINTER BANTA PUB CO h622½ WATER M
 LEAVENS FRANK A (HELEN) PRES LEAVENS-GUIDOTTI CO h202 ELM N
 LEAVENS-GUIDOTTI CO FRANK A LEAVENS PRES WM H GUIDOTTI V PRES
 R E PACK SECY JANET L ARPIN TREAS DLRS PA MILL SUPPLIES
 116 S COMMERCIAL N (E R A BLDG)
 LEBBUEN HENRY 1K12 (ROUTE * 3) N
 LE BOUTON JULIUS J (HARRIET M) ELECTN K-C CORPN h320 GRANDVIEW
 AV M
 LEBZELTER PAUL 1316 E DOTY AV N
 LE COMTE ADELINE (MARIE) ST WORKER CITY OF M h417 BROAD M
 LE COMTE EMANUAL (EDITH) EMP MWW CORPN h417½ BROAD M
 LEDBETTER TED EMP KOSER'S ISLAND BAKERY RES AP
 LEDDY CLARA (WID OF EDW) h328 FIRST M
 LEE ELIZ (WID OF GEO) 1316½ CHUTE M
 LE FEBVRE CLARENCE CHEMIST K-C CORPN 1123 E COLUMBIAN AV N
 LE FEVRE JOS M (IRENE) EMP ROAD WKS & S RELIEF h512 STONE AV
 (ROUTE * 1) N
 LEFFINGWELL MYRON L (EDNA M) DRUGGIST 103 CAROLINE h DO
 LE GAULT WILLARD H (ANN) EMP MENASHA PTG INK CO h776 BAER'S
 BEACH N
 LEHL HENRY (KATIE) hp23 (ROUTE 1) N
 LEHL MARIE 1 P23 (ROUTE 1) N
 LEHMAN EMIL J SHEET METAL WORKER VALLEY SHEET METAL WORKS
 1920 BROAD M
 LEHMAN FRED (EVELYN) h235 AHNAP M
 LEHMAN IDA (WID OF EMIL) h920 BROAD M
 LEHMAN RUPERT L (HATTIE) PRESSMAN WIS CONTAINER CORPN h724
 SIXTH M
 LEHMBERG ELSIE N EMP MARATHON PM CO 1134 E N WATER N
 LEHMBERG MARTHA E MOH OPR MARATHON PM CO h844 FIFTH M
 LEHMBERG MINNIE (WID OF HERMAN) 1844 FIFTH N
 LEHRER MAURICE R (ANNA) PRESSMAN BANTA PUB CO h637 MANITOWOC M
 LEHRER WALTER C 1253 SECOND N
 LEIBY CHAS A (THELMA) ASST SEC FORMN SOO LINE h615 JACKSON N
 LEIGHTON LESLIE S (DAISY) SLSMN WESTINGHOUSE h105 N PARK AV N
 LEIGHTY MARY ELIZ STUD NURSE THEDA CLARK HOSP INURSES' HOME N
 LEININGER FRANK (LOLA) CIRCULATION MGR POST CRESCENT COTTAGE
 120 BRIGHTON BEACH M RES APPLETON
 LEISEN FRANK (VALLEY PRESS) RES AP

- LEISEN RAYMOND J (AGNES; THE MODEL PTG CO) h403 NICOLET BLVD N
COTTAGE PAYNES POINT
- LEISS ELSIE (WID OF ERWIN) EMP BANTA PUB CO h615 BROAD M
- LE MAY ARCHIE P (EMMA) FIREMAN MANHATTAN RUBBER MFG CO INC h
1017 HARRISON N
- LE MAY GLADYS EMP K-C CORPN I309 NAYMUT M
- LE MAY LLOYD I1017 HARRISON N
- LEMBERG CHRISTIAN P (KATHLEEN) SLSMN R & R SALT CO h583 OAK N
ATCOTTAGE 1004 PAYNES POINT N
- LE MIEUX JOS P EMP MARATHON PM CO I417 FIRST N
- LEMKE CARL J (ALMA C) EMP BERGSTROM PA CO h220 JACKSON N
- LEMKE EDW F (MYRTLE) EMP HARDWOOD PROD CORPN h335 WASHINGTON
AV N
- LEMKE ERNA EMP MENASHA MILL SUPPLY CO I316 W COM'L APPLETON
- LEMKE FRED (MARGT) h133 JACKSON N
- LEMKE HAROLD E (EDITH) EMP HARDWOOD PROD CORPN h137 JACKSON N
COTTAGE 846 RICKERS BAY N
- LEMKE OTTO FORMN HARDWOOD PROD CORPN I133 JACKSON N
- LEMKE WM EMP INT WIRE WKS RES AP
- LE MOINE EARL EMP K-C CORPN RES AP
- LE MOINE MILTON EMP K-C CORPN RES AP
- LEN'S GRILL (LEONARD KOEPKE) 314 N COMMERCIAL N
- LENEAU FRANKLIN EMP MARATHON PM CO I405 BROAD M
- LENELL EDNA J I311 FIRST N
- LENELL LAWRENCE (HARRIET) h311 FIRST N
- LENZ ALBERT J (FLO) NEWS AGCY & CONFECTIONS 188 MAIN h 188 $\frac{1}{2}$
MAIN M
- LENZ CARL J (META) SUPT MARATHON PM CO h606 BROAD M
- LENZ CELIA MAID WM DRAHEIM I116 $\frac{1}{2}$ W WIS AV N
- LENZ DAVID EMP LAB MARATHON PM CO I606 BROAD M
- LENZ DAVID F I419 E COLUMBIAN AV N EMP OFFICE H J LENZ
- LENZ DONALD A CLK ALBERT LENZ I188 $\frac{1}{2}$ MAIN M
- LENZ EDITH N PRIV SECY SAWYER PA CO I628 MAPLE N
- LENZ EDW H (MONICA) GROCERY 558 OAK N h DO
- LENZ FRANK I606 BROAD M
- LENZ FRANK MASON I612 OAK N
- LENZ FRANK J (MARY) h525 CHESTNUT N
- LENZ FREDRICA (WID OF FRED) h1617 OAK N
- LENZ GEO (STELLA) PRESSMAN BANTA PUB CO h667 $\frac{1}{2}$ DE PERE M
- LENZ HELEN OFFICE MARATHON PM CO I606 BROAD M
- LENZ HERMAN J (AGNES) PLUMB & HEAT 109 N CHURCH N h419 EAST
COLUMBIAN AV N
- LENZ HOTEL (CHAS GOTHE) 566 RACINE M (TAVERN & HOTEL)
- LENZ JEANETTE A CLK F W WOOLWORTH CO I558 OAK N
- LENZ LUCILLE REG NURSE I612 OAK N
- LENZ MARION I188 $\frac{1}{2}$ MAIN M
- LENZ MATHILDA (WID OF JOHN) h425 BROAD M
- LENZ PAULINE (WID OF PETER) I129 SECOND M
- LENZ ROSE (WID OF GREGORY) I448 MANITOWOC M
- LENZ VERNA STEN & BKPR SAWYER PA CO I628 MAPLE N
- LENZ WM F EMP NEENAH PA CO h628 MAPLE N
- LEONARD CAROLINE S I115 LAWSON M

- LEONARD HENRY F (ELEANOR) EMP MARATHON PM CO h409 $\frac{1}{2}$ E FOREST AV N
 LEONARD MATT (THERESA) ELE OPR MARATHONPM CO h216 CHUTE M
 LEONARD MIKE S h115 LAWSON M
 LEONARD PHILLIP N r115 LAWSON M
 LEONARD WM E (MARJORIE) ASST AGT SOO LINE h416 SECOND M
 LEONHARD PHIL W (CLARA; PHIL'S RADIO SERVICE) h409 THIRD M
 LEOPOLD HARRY (MARGUERITE) h156 $\frac{1}{2}$ MAIN M
 LEOPOLD HARRY TAVERN 156 MAIN M
 LEOPOLD JACK EMP NW ELECTROTYPE CO r156 $\frac{1}{2}$ MAIN M
 LERCHE EDW L (ELEANOR) EMP WINNEBAGO CO h406 $\frac{1}{2}$ NAYMUT M
 LERCHE LESTER CADDY NORTH SHORE GOLF COURSE r406 $\frac{1}{2}$ NAYMUT M
 LE ROUX NORMAN MGR WADHAM SERV STA 330 N COM'L N RES AP
 LEROY FRED EMP CITY WATER Wks h540 CONGRESS (ROUTE * 1) N
 LETTLER JOS (LAKEVIEW DAIRY FARM) hW26*10 (ROUTE * 1) M
 LETZ JOHN J (HELEN) PHARM MENASHA DRUG CO h217 CONGRESS N
 LEJKE AMELIA (WID OF CHAS) r572 GROVE N
 LEVANDOSKI JOS (GENEVIEVE) SUPT STRANGE PA CO h505 E FOREST AV N
 LEVERANCE ALBERT (AMY) EMP BERGSTROM PA CO h216 E COLUMBIAN AV N
 LEVICK MILES P (DOROTHY A) h839 S COMMERCIAL N (ROUTE 1)
 LEVINGS LUNA CLK E R A r345 $\frac{1}{2}$ E WIS AV N
 LEVITT ORVILLE F (VIOLA M) EMP .HELD ELEG & HDW h105 $\frac{1}{2}$ MAIN M
 LEVOIS JACK (HAZEL) MGR BRIN THEATRE h270 $\frac{1}{2}$ KAUKAUNA M
 LEVY DAVID (DAVID'S BEAUTY SHOP) h133 N COM'L N
 LEVY MAX (LEAH; SMART SHOP) h714 HEWITT N
 LEVY SAMUEL OPR DAVID'S BEAUTY SHOP r133 N COM'L N
 LEVY MRS SARAH (WID OF L) r133 N COM'L N
 LEWANDOWSKI BEN EMP BANTA PUB CO r414 $\frac{1}{2}$ RACINE M
 LEWANDOWSKI DENNIS (NETTIE) EMP ST DEPT h414 $\frac{1}{2}$ RACINE M
 LEWANDOWSKI DENNIS (NELLIE) SWITCHMAN SOO LINE h829 MILWAUKEE M
 LEWANDOWSKI EDW H (GRACE) TREAS MENASHA PRODUCTS CO h303
 ELEVENTH N
 LEWANDOWSKI FRANK (MARTHA) EMP MARATHON PM CO h670 APPLETON M
 LEWANDOWSKI HELEN EMP JERSILD KNIT CO r670 APPLETON M
 LEWANDOWSKI JOE JAMES (GERTRUDE) EMP GILBERT PA CO h913 SEVENTHM
 LEWANDOWSKI JOE S (FREDA S) CLK HOPFENSBERGER BROS INC h123
 THIRD N
 LEWANDOWSKI JOHN r802 MILWAUKEE M
 LEWANDOWSKI JOHN ESTIMATOR BANTA PUB CO r670 APPLETON M
 LEWANDOWSKI VINCENT (MARGT) h802 MILWAUKEE M
 LEWANDOWSKI VIOLA STEN APPLETON ENG CO r670 APPLETON M
 LEWIS M E (MARY) h J II (ROUTE * 3) N
 LEWIS PHILIP EMP K-C CORPN r746 NINTH M
 LEYDE RAYMOND h925 SEVENTH M
 LIBKE VERNA A MAID JOHN B LANG r805 HEWITT N
 LICHTFUSS MARTHA A MAID NORMAN E BROKAW r507 E WIS AV N
 LICKERT ART r425 BROAD M
 LICKERT ERNA R r406 THIRD M
 LICKERT ETHEL M r406 THIRD M
 LICKERT FRANK A (ANNA) EMP K-C CORPN h406 THIRD M
 LIDDLE LAU COTTAGE 842 RICKER'S BAY N RES OSMKOSH
 LIEBCHRACH MRS NETTIE r716 SECOND M
 LIEBER LBR & MILLWORK CO OTTO LIEBER JR PRES, CHRIS CHRISTENSEN

- V PRES J O CHRISTIANSEN SECY DLR LBR FUEL & BLDG MATERIALS
133 N LAKE N
- LIEBER OTTO (MALINDA) PRES LIEBER LBR & MILLWORK CO PRES
MENASHA LBR & FUEL CO h339 NINTH N
- LIEBHABER JOSEPHINE E MAID MRS MARY STRANGE r901 E FOREST AV N
- LIEBHAUSER AGNES EMP WHITING PA CO r304 SECOND M
- LIEBHAUSER ANTHONY EMP NEENAH PA CO r304 SECOND M
- LIEBHAUSER CARL (PHILOMENA) EMP MWW CORPN h304 SECOND M
- LIEBHAUSER CELIA CLK EDMUND LIEBHAUSER r304 SECOND M
- LIEBHAUSER EDMUND GRO 418 RACINE M h DO
- LIEBHAUSER EMMA EMP WHITING PA CO r309 SECOND M
- LIEBHAUSER FRANK r304 SECOND M
- LIEBHAUSER GILBERT EMP OFFICE MENASHA WOOD SPLIT PULLEY CO
r309 SECOND M
- LIEBHAUSER JOS (ANNA) EMP MWW CORPN h309 SECOND M
- LIEBHAUSER JOS (MARTHA) PA MKR RIVERSIDE PA CO h700 DE PERE M
- LIEBHAUSER LETHA E (WID LAWRENCE) r302 RIVER N
- LIEBHAUSER MATHILDA EMP WHITING PA CO r304 SECOND M
- LIEBHAUSER ROSELLA MAID JOS STOMMEL r309 SECOND M
- LIEBL CATH r600 THIRD M
- LIEBL ETHEL M r600 THIRD M
- LIEBL FRANCIS J r600 THIRD M
- LIEBL GENEVIEVE E ASST CASHIER BRIN THEATRE r600 THIRD M
- LIEBL JACOB (MARGARET) EMP LAND DEPT MWW CORPN h600 THIRD M
- LIEBL JOS A EMP MWW CORPN r600 THIRD M
- LIEBL KATHLEEN M r600 THIRD M
- LIERMAN ANITA PACKER K-C CORPN r136 FOURTH N
- LISS MAX (REBECCA) JUNK DLR OFF SANFORD M h248 FIFTH N
- LILLGE FRED (WID OF HENRY) r732 HARRISON N
- LILLICRAP MRS AGNES EMP GILBERT PA CO r731 THIRD M
- LILLICRAP EDW W (CARRIE) h113 OAK N
- LILLICRAP HAROLD E (LILLICRAP TRANSFER 118 E CANAL N r113 OAK N
- LILLIOW MYRTLE r709 S COMMERCIAL N
- LINBERG FERN M SORTER GILBERT PA CO r14 $\frac{1}{2}$ MAIN M
- LINBERG MAE (WID OF HENRY) h14 $\frac{1}{2}$ MAIN M
- LINCOLN LIFE INS CO F J HAUSER AND F J ROBINSON AGTS
NEENAH ST BANK BLDG N
- LIND MILDRED EMP K-C CORPN r353 $\frac{1}{2}$ CHUTE M
- LINDEMAN WM (ELIZ) ht25 (ROUTE * 1) N (ELM SERV STA)
- LINDEMANN AUG E (DELILAH) EMP NEENAH PA CO h728 THIRD M
- LINDEN JOHN EMP GILBERT PA CO r ROUTE * 1 M
- LINDLAND A RICHARD (AMANDA) EMP C R MEYER CONSTR CO h512
GROVE N
- LINDLAND GLADYS A TEL OPR WIS TEL CO r512 GROVE N
- LINDQUIST LAWRENCE E (MADELINE) TCHR MANUAL TRAINING M HIGH
SCH h308 EIGHTH M
- LINDSEY FLOYD E D'LYMAN TAUBER MEAT SHOP r546 OAK N
- LINDSEY GEO h409 ADAMS N
- LINDSEY INEZ (WID OF JESSE) h546 OAK N
- LINDSEY LEONA SECOND GIRL D K BROWN r547 E WIS AV N
- LINDSEY OSCAR J TAILOR r110 W COLUMBIAN AV N
- LINEINGER CLARA r344 $\frac{1}{2}$ FIRST N

LINEINGER PETER (BEATRICE) h344½ FIRST N
 LINGNOFSKI ANTON (MATILDA) EMP MWW CORPN h678 APPLETON M
 LINGNOFSKI FRANK SR (FRANCES) h508 THIRD M
 LINGNOFSKI FRANK JR EMP MARATHON PM CO I508 THIRD M
 LINGNOFSKI HERMAN (VERONICA) h686 APPLETON M
 LINGNOFSKI JOHN (AGNES) h532 FOURTH M
 LINGNOFSKI JOHN H (MARCELLA) h605 THIRD M
 LINGNOFSKE LAWRENCE G (MARY) NITE FORMN MARATHON PM CO h224

PROSPECT M

LINGNOFSKI LEONA BINDER BANTA PUB CO I532 FOURTH M
 LINGNOFSKI LUCILLE COUNTER WHITING PA CO I678 APPLETON M
 LINGNOFSKI MIKE EMP FRANK KASEL I88 FIRST M
 LINGNOFSKI SARAH EMP STRANGE PA CO I678 APPLETON M
 LINGNOWSKI AMBROSE EMP WIS CONTAINER CORPN I634 SIXTH M
 LINGNOWSKI ANTON F (AGNES) SHIP CLK CENTRAL PA CO h722 APPLETON M
 LINGNOWSKI EDW EMP PARK BOARD M I634 SIXTH M
 LINGNOWSKI IRENE EMP MARATHON PM CO I634 SIXTH M
 LINGNOWSKI JOE EMP MWW CORPN I825 SECOND M
 LINGNOWSKI PETER (RIVERVIEW TAVERN) h825 SECOND M
 LINGNOWSKI RAYMOND CLK STEIDL FOOD MKT I634 SIXTH M
 LINGNOWSKI THERESA EMP K C CORPN I697 RACINE M
 LINGNOWSKI VICTOR A (JOSEPHINE) FIREMAN GILBERT PA CO h634 SIXTH

MENASHA

LINGNOWSKI WALTER H (ANNA) TRIMMER GILBERT PA CO h512 SIXTH M
 LINDSAU BERNARD J (LILLIAN) EMP EDGEWATER PA CO h856 PLANK
 ROAD M (OLD ELM TREE FLORISTS)
 LINDSAU HELEN C EMP OLD ELM TREE FLORISTS I856 PLANK ROAD M
 LINDSAU NELLIE EMP NEENAH PA CO h850 PLANK ROAD M
 LIPINSKI LOUIS J (MABLE) EMP K-C CORPN h230 SMITH N
 LIPSKE AUG (JULIA) ELECTRICAL FORMN CITY OF M h729 DE PERE M
 LISBETH TESS F MGR CAMPBELL'S DOLLAR STORE RES OSHKOSH
 LISK JOHN W (JESSIE) SERV STA MANAGER TRI CITY NASH CO h414
 WASHINGTON AV N
 LISK THEO R (ELSIE) MGR STAN OIL CO STA #67 h313 NICOLET BLVD N
 LISKOW ALBERT E (MILDRED) EMP K-C CORPN h808 MANITOWOC M
 LITERSKI JOHN JR I HIO (ROUTE # 3) N
 LITSKE JACK EMP STRANGE PA CO h98 FIRST M
 LITTLE ETTA (WID OF ORTON) h362 BROAD M
 LITTLEFIELD ACHSA I1010 PAYNES POINT N
 LITTLEFIELD DONA MARIE I123 JACKSON N
 LITTLEFIELD GEO L (ELLA M) CHAUF C A BABCOCK h123 JACKSON N
 LIVINGSTON W EMP WHEELER TRANS CO INC I509 RACINE M
 LLEWELLYN GERALD W (ELIZ H) EMP WIS MICH PR CO h611 HIGGINS AV N
 LLOYD ANNA (WID OF CHAS W) h325 FIRST M
 LLOYD ANNA TCHR BUTTE DES MORTS SCH I325 FIRST M
 LLOYD ARTHUR (ALBERTINE) h J11 (ROUTE # 3) N
 LLOYD FLORA I325 FIRST M
 LLOYD HELEN E STUD I307 MONROE N
 LLOYD JOHN A EMP LLOYD FARM I325 FIRST M
 LLOYD JOHN K (ADELINE S) h307 MONROE N
 LLOYD JOS A EMP LLOYD FARM I325 FIRST M

- LLOYD OWEN I129 N LAKE N
 LLOYD ROBT (ELIZ) EMP HARDWOOD PROD CORPN h900 S COMMERCIAL N
 (ROUTE # 1) N
 LOCKBAUM GEO (THERESA) EMP STRANGE PA CO h794 TAYCO M
 LOCHBAUM WILLARD E (LYDIA) PRINTER BANTA PUB CO h636 TAYCO M
 LOCKE ZELDA E (WID OF WM G) I112½ E COLUMBIAN AV N
 LOEHNING CARL O (ELLA A) EMP NEENAH PA CO h329 SECOND N
 LOEHNING CLARENCE E (AMELIA M) EMP BANTA PUB CO h436 EAST
 FRANKLIN AV N
 LOEHNING GAYLORD C (LOUISE) LAWYER 104 N COMMERCIAL N h411
 CLEVELAND M
 LOEHNING GRACE I EMP NEENAH PA CO I 219 MARTEN N
 LOEHNING HARRY W (ELSIE) BK BINDER BANTA PUB CO h344 SECOND M
 LOEHNING HARVEY EMP NEENAH PA CO I411 CLEVELAND M
 LOEHNING HERBERT (YE OLD COUNCIL TREE TAVERN) I621 HIGGINS AV N
 LOEHNING HERMAN (BERTHA) EMP NEENAH PA CO h621 HIGGINS AV N
 LOEHNING LAWRENCE L FIREMAN CITY OF N I686 OAK N
 LOEHNING MRS LENA h114 OLIVE N
 LOEHNING OTTO E (BERTHA) EMP NEENAH PA CO h641 OAK N
 LOEHNING VIOLA M BKPR SCHOOL STAT CORPN I686 OAK N
 LOEHNING W J (LAKE VIEW CLUB) IK12 (ROUTE # 3) N
 LOEHNING WALTER H TREAS OF CITY h686 OAK N
 LOEHNING WM A (SOPHIE) EMP NEENAH PA CO h219 MARTIN N
 LOESCHER C A (SARA JANE) POSTMASTER CITY OF M h402 RACINE M
 COTTAGE 903 SHORE ACRES (ROUTE 1) M
 LOESCHER ED F (GENEVIEVE) ELECTN MARATHON PM CO h243 BROAD M
 LOESCHER GEO A (BESSIE; GEO LOESCHER & SON) h429 FIRST M
 LOESCHER GEO A & SON HDW PLUMBING & HEATING 240 MAIN M WISE
 604 RACINE M
 LOFGREN RUDOLF R OFFICE ACCT K-C CORPN I514 ISABELLA N
 LOGAN AUBREY E (MARY) h131 KAUKAUNA M
 LOHMAN IDA S (PEACOCK BEAUTY SHOP) I518 LUSH M
 LOHMAN LOUISE h518 LUSH M
 LONDO CLARENCE N (OLIVE) TRK DRIVER DURHAM LBR CO h75 FOX M
 LONDO NAPOLEON (PHILOMEN) EMP GILBERT PA CO h217 LAWSON M
 LONDO NORBERT B EMP MARATHON PM CO I217 LAWSON M
 LONE EAGLE RESTAURANT (GUST SOURDORES) 112 E WIS AV N
 LONELY OAK SCHOOL (MILDRED MARTIN TCHR) F7 (ROUTE # 2) N
 LONG BEACH FARM (HENRY SOMMERHOLDER) Z30#4 (ROUTE 1) M
 LONG DONALD H LINO OPR NEENAH PUB CO I313 NICOLET BLVD N
 LONG HARRY COTTAGE 410 RAINBOW BEACH N RES AP
 LONG MARY L SECOND MAID CHAS SAGE I501 E WIS AV N
 LONGHURST GEO F (MARY) EMP GILBERT PA CO h412 CLARK N
 LONGHURST GEO M I412 CLARK N
 LONGHURST LUCILLE NIGHT CHIEF OPR WIS TEL CO I324 MAIN N
 LONGHURST MARGT E I408 NAYMUT M
 LONGHURST MARIANNE TEL OPR WIS TEL CO I324 MAIN N
 LONGHURST PAUL F EMP GILBERT PA CO I412 CLARK N
 LONGHURST RALPH O I324 MAIN N
 LONGHURST ROY D EMP PETER SMONGESKY I324 MAIN N
 LONGUA MRS IDA P I626 S COMMERCIAL N

- LONGWORTH AUSTIN R (MARGT; MODEL PRINTING CO) h403 $\frac{1}{2}$ NICOLET
BLVD N
- LONGWORTH FLOYD H SLSMN MARATHON PM CO r624 FIRST M
- LONGWORTH RALPH H (CLARA) SWITCHMAN C M ST P & P RY CO h624
FIRST M
- LONTKOWSKI JOHN J (LOTTIE) ELECTROTYPYER MARATHON PM CO h617
SEVENTH M
- LONTKOWSKI JOS r723 APPLETON M
- LOOMANS CY r312 FIRST M
- LOOMANS DR GEO W (EDNA) DENTIST 360 CHUTE M h404 SECOND M
- LOPAS ARTHUR G (KATHRYN) WEIGHER K-C CORPN h815 TAYCO M
- LOPAS GLADYS EMP HERMAN M KRAUSE r 434 S COMMERCIAL N
- LOPAS H OTTO TRK DRIVER CHICK REMICK TRANS & STG CO INC h837
KEYES M
- LOPAS HARRY J EMP MARATHON PM CO r837 KEYES M
- LOPAS HAZEL A OFFICE ASST MENASHA HIGH SCH r837 KEYES M
- LOPAS JOHN (AMELIA) h240 FIRST M
- LOPAS RUTH A r815 TAYCO M
- LOPAS HARRY B (ESTELLE) OHAUF MRS J STRANGE h517 SEVENTH M
- LORD BERNICE r017 (ROUTE 1) N
- LORD JOHN A h 017 (ROUTE * 1) N
- LORET HARVEY (IOLA) h59 MATHEWSON M
- LORFELD FLORA STUDENT NURSE THEDA CLARK HOSP rNURSES' HOME
- LORNSON ANN MAID MRS IDA TAUBER r305 KAUKAUNA M
- LORNSON ARTHUR L (MARIE) ELECTROTYPYER MARATHON PM CO h256
KAUKAUNA M
- LORNSON CAROL G r325 CHUTE M
- LORNSON CLARENCE E (ETHEL L) ELECTROTYPYER MARATHON PM CO h325
CHUTE M
- LORNSON GORDON J r325 CHUTE M
- LORNSON LYDIA (WID OF GUST) h305 KAUKAUNA M
- LORNSON MYRTLE L REG NURSE SUNNYVIEW SAN. r305 KAUKAUNA M
- LORNSON RICHARD (CLARA) EMP MARATHON PM CO h325 CHUTE M
- LORNSON RONALD r 325 CHUTE M
- LOTZER CLARENCE (FLORENCE) EMP MARATHON PM CO h797 RACINE M
- LOUKAS OREL EMP CENTRAL PA CO r500 SECOND M
- LOVEJOY WALTER H DRAYMAN r237 FOURTH N
- LOWE EDW C (GRACE) PRES KIMLARK RUG CORPN h115 BOND N
- LOWE EDW C JR STUD 115 BOND N
- LOWE L MELVIN (FRANCIS) EMP NEENAH PA CO h620 S PARK AV N
- LOWE MERIAM E TOHR IN OHIO r115 BOND N
- LOWE DR ROBT C PHYS & SURGEON r14 $\frac{1}{2}$ W WIS AV N h681 S PARK AV N
- LOWE R OY C (MABEL) h681 S PARK AV (ROUTE * 1) N OFFICE 114 $\frac{1}{2}$
WEST WISCONSIN AV N EYE EAR NOSE DOCTOR
- LOWE RUTH C r115 BOND N
- LOWMAN FORREST D r241 E COLUMBIAN AV N
- LUCHETTA ANGELINE (WID OF JOS) r208 HEWITT N
- LUCHETTA GENE A(TWIN CITY UPHOLSTERY SHOP)h208 HEWITT N
- LUCHETTA IDA C EMP K-C CORPN r208 HEWITT N
- LUCHETTA PETER I EMP K-C CORPN r208 HEWITT N
- LUDEMAN ALLEN (MARIE) h h12 (ROUTE * 2) N

- LUDEMANN REINHOLD (ANNA) h140 N LAKE N
 LUDERMANN HERMAN (CAROLINE) h F6 (ROUTE # 3) N
 LUDT RANDALL W (VIRGINIA) ENG KIM-FLEX DEPT K-C CORPN h406
 ELM M
 LUDWIG WM r65 (ROUTE # 3) N
 LUEBBEN EVERETT (WHITE SPOT SUPER SERVICE) r415 HARRISON N
 LUEBBEN FRANK A EMP K-C CORPN h415 HARRISON N
 LUEBBEN HARVEY (ELSIE) h243 WAVERLY BEACH M RES AP
 LUEBBEN JEANETTE FILE CLK K-C CORPN r415 HARRISON N
 LUEBBEN LOUIS r401 N COM'L N
 LUEBBEN LUCILE EMP NEENAH PA CO r415 HARRISON N
 LUEBBEN PEARL CLK THE JANDREY CO r415 HARRISON N
 LUEBBEN RUTH r415 HARRISON N
 LUEBKE EDWIN R (ELLA) hg6 (ROUTE # 3) N
 LUEBKE EMIL W () h L13 (ROUTE # 2) N
 LUEBKE FRANK (ELSIE) h 1-12 (ROUTE # 2) N
 LUEBKE FRED W (JULIA) h116 HARRISON N
 LUEBKE HAROLD r G6 (ROUTE # 3) N
 LUEBKE HENRY C EMP NEENAH PA CO r685 OAK N
 LUEBKE HERMAN (MARTHA) h H10 (ROUTE # 3) N
 LUEBKE MINNIE EMP HARDWOOD PROD CORPN r116 HARRISON N
 LUEBKE ORVILLE C r685 OAK N
 LUEBKE OSCAR (ELLA) h G8 (ROUTE # 2) N
 LUEBKE OTTO F (MATILDA) DRAYMAN h685 OAK N
 LUEBKE SYLVIA E STUD r685 OAK N
 LUEBKE WM EMP NEENAH PA CO h431 ADAMS N
 LUEBKE WM A (ALINDA) EMP HARDWOOD PROD CORPN h509 CHESTNUT N
 LUECK BERNARD F ASST CHEMIST BERGSTROM PA CO r210 MAIN N WF IS
 CONSTANCE
 LUECKENBACH ANTON T (SANITARY APPLIANCE CO) h216 W N WATER N
 LUEDTKE AMOS (CAROLINE) h N14 (ROUTE # 2) N
 LUEDTKE ED TRUCK DRIVER WALTER BROS BREWING CO r519 FIRST M
 LUEDTKE ESTHER (MRS) h637 OAK N
 LUEDTKE HARVEY J r415 NASSAU M
 LUEDTKE MRS HELEN h236½ FIRST M
 LUEDTKE HILBERT EMP MWW CORPN RES LITTLE CHUTE
 LUEDTKE IDA r637 OAK N
 LUEDTKE JACOB J (ALBERTINE ANN) EMP BERGSTROM PA CO h417
 FIFTH N
 LUEDTKE JOHN BTR ENG STRANGE PA CO h98 FIRST M
 LUEDTKE JULIUS W (ANNA) EMP K-C CORPN h563 MANITOWOC M
 LUEDTKE KATH L r415 NASSAU M
 LUEDTKE MARIE H r415 NASSAU M
 LUEDTKE MINNIE (WID OF WM) h415 NASSAU M
 LUEDTKE PAUL h836½ KEYES M
 LUEDTKE WALTER E r415 NASSAU M
 LUEDTKE WILLARD M r417 FIFTH N
 LUENBERGER FRED (MARIE) hf5 (ROUTE # 3) N
 LUENBERGER HILDA hf5 (ROUTE # 3) N
 LUETHGE FRED W (EMILY) PNTR & DEC LARSEN & WOLF h920 BROAD M
 LUFT A J (VIOLA) h M15 (ROUTE # 2) N

- LUICK WM (CLARA) hg7 (ROUTE * 3) N
 LUKA ANTON (VALERIA) EMP MARATHON PM CO h643 DE PERE M
 LUKA AUG (NEISTY) FIREMAN GILBERT PA CO h525 SIXTH M
 LUBA BEN (MARIE) EMP MWW CORPN COTTAGE W END OF SECOND M
 LUKA ETHEL L BKPR MENASHA WHOLESAL R716 BROAD M
 LUKA FRANCIS R528 FOURTH M
 LUKA FRANK R528 FOURTH M
 LUKA GERTRUDE R525 SIXTH M
 LUKA HARRY J (MARY) WATCH MAN MARATHON PM CO h517 APPLETON M
 LUKA JOHN R528 FOURTH M
 LUKA JOS E (EMMA) PRES & MGR MENASHA WHOLESAL CO h716 BROAD M
 LUKA JULIUS CARP ST JOHN'S SCHOOL R528 FOURTH M
 LUKA MARTHA R528 FOURTH M
 LUKA MRS OLGA EMP MWW CORPN h511 NICOLET BLVD N
 LUKA MRS PAULINE h528 FOURTH M
 LUKA SYLVESTER EMP MARATHON PM CO R643 DE PERE M
 LUND ALBERT O (DOROTHY H) SEALER K-C CORPN h232 FOURTH N
 LUND CARL (FLORENCE) h1115 HARRISON N
 LUND FRANCIS J (FLORENCE) ACOY K-C CORPN h213 CENTER N
 LUNIAK ALVINA hY29 * 3 (ROUTE 1) M
 LUNIAK WM (NORA) h. Y29 *3 (ROUTE 1) M
 LUSHA ERWIN L (ESTHER) h809 LINCOLN M
 LUSHA GEO A EMP CHICK REMICK TRANS & STG Co INC R809 LINCOLN M
 LUTHER LOIS L CASHIER NEENAH-MENASHA FIN CO R332 S PARK AV N
 LUTHER RALPH V (SADIE) CHIEF CLK C & NW RY CO h332 S PARK AV N
 LUTHERAN PAROCHIAL SCHOOL 412 OAK N
 LUTNEGER CAROLINE (WID OF JACOB) R115 W FOREST AV N
 LUTSEY GEO (ERNA) h E6 (ROUTE * 3) N
 LUTSEY KEITH R E6 (ROUTE * 3) N
 LUTZ ELROY (STELLA; LUTZ FILLING STATION) h839 RACINE M
 LUTZ FILLING STATION (ELROY LUTZ) 852 RACINE M
 LUTZ ORVILLE COTTAGE 191 EAST BRIGHTON BEACH M RES AP
 LUX ALBERT H R760 LONDON M
 LUX ARTHUR A (HELEN) PA MKR MARATHON PM CO h910 THIRD M
 LUX DORA R628 BROAD M
 LUX HERMAN CARP h760 LONDON M
 LUX JOHN A (ANNA) CONTR h628 BROAD M
 LUX KATH T R760 LONDON M
 LUX MARCELLA C MAID T M GILBERT JR R532 NICOLET BLVD M
 LYANNAS MILDRED WAITRESS VALLEY INN VALLEY INN ANNEX N
 LYMAN JAMES F (LOUISE) CHIEF OF POLICE M h356 SECOND M
 LYMAN MARGT R356 SECOND M
 LYNAUGH CELIA R311 SIXTH M
 LYNAUGH ELEANOR EMP GILBERT PA CO R311 SIXTH M
 LYNAUGH H CLARENCE R311 SIXTH M
 LYNAUGH HENRY (CELIA)h311 SIXTH M
 LYNAUGH JOHN R311 SIXTH M
 LYNCH FRED TREAS INTER-CITY OIL CO RES AP
 LYNCH JOHN h U24*17 (ROUTE * 1) M
 LYNCH MARY (WID OF FRED) h U24*17 (ROUTE * 1) M
 LYNCH VINCENT J (MILDRED) LINO OPR BANTA PUB CO h369½ ELM M

- LYNCH WM (MAE) h24~~2~~21 (ROUTE * 1) M
 LYON EVELYN M EMP WIS TISSUE MILLS r417 BROAD M
 LYON RUSSELL F (EMMA C) ENG GILBERT PA CO h799 MAIN N
 MC ALLISTER RUSSELL (GENEVIEVE) TRUCK DRIVER K-C CORPN h348
 EIGHTH M
 McANDREWS BERTHA A BILL CLK MWW CORPN r395 NAYMUT M
 McANDREWS JOHN (VERNA) SERVICE DEPT MGR MWW CORPN h395 NAYMUT M
 McANDREWS JOHN F JR STUD r395 NAYMUT M
 McANINCH MRS O O R D5 (ROUTE * 3) N
 McBRIDE HERBERT J (MARIE) EMP NEENAH PA CO h2 $\frac{1}{2}$ HIGH M
 McCABE CAROL CASHIER EMBASSY THEATRE r326 CENTER N
 McCABE EDW A (MARCELLA) EMP MARATHON PM CO h395 PINE 'M
 McDALLUM THEODOSIA PRIV SECY JAMES KIMBERLY K-C CORPN r317 W N
 WATER N
 McCANDLESS JOHN W (EMMA) EMP GILBERT PA CO h REAR 808 SIXTH M
 McCANN JOHN T COTTAGE 701 UTOWANNA BEACH M RES AP
 McCLELLAN ANNA (WID OF GEO) FORLDY BANTA PUB CO r320 ELEVENTH N
 McCLELLAN ELLA STUD r320 ELEVENTH N
 McCLELLAN GEO B STUD r320 ELEVENTH N
 McCORMICK FLORENCE MAID D L KIMBERLY r569 E WIS AV N
 McCORMICK MABLE EMP K-C CORPN RES ROUTE * 3 AP
 MCCOY IRENE MAID E J HOPFENSBERGER r205 NICOLET BLVD N
 MCCOY MACK EMP CHICK REMICK TRANS & STG CO INC RES AP
 McCOY ROBT EMP K-C CORPN RES ROUTE * 1 AP
 MCCRARY FRED M (LUCY V) EMP NEENAH PA CO h249 E FRANKLIN AV N
 MCCRARY HOYT B (DAGMER) EMP NEENAH PA CO h239 E FRANKLIN AV N
 MCCRARY DR LLOYD J (ESTELLE H) DENTIST 104 N COM'L N h318 E
 COLUMBIAN AV N
 MCCRAY AUGUSTA (WID OF CHAS) COOK NEENAH HIGH SCH h1018 HENRY N
 MCCREADY WM E (JEMIMA) ASST POSTMASTER M h315 NAYMUT M
 MCCUE LELAND H (NINA) h B3 (ROUTE * 2) N
 MCCUE LEROY r B3 (ROUTE * 2) N
 McDANIEL STEVEN C (MARIE) h 161 $\frac{1}{2}$ MAIN M
 McDERMOTT HELEN TCHR r219 E WIS AV N
 McDERMOTT MAYME h219 E WIS AV N
 McDIARMID MAXWELL r1023 HENRY N
 McDIARMID WM (WINNIFRED) FORMN OCC CAMP h1023 HENRY N
 McDONALD JOHN (EVA) hJ12 (ROUTE 3)N
 McDONALD MARCELLA (WID OF DANIEL) r205 FIFTH N
 McDONALD WM BUTLER F J SENSENBRENNER NORTH SHORE (P.O. NEENAH)
 McDONALD MRS WM hJ12 (ROUTE 3) N
 McDONNELL NELLIE TCHR ACADEMIC ARTS r218 W N WATER N
 McDONNELL SAMUEL (GERTRUDE) hp22 (ROUTE * 1) N
 McDOWELL EDW R r319 CLEVELAND M
 McDOWELL GEO E (CLARA) h319 CLEVELAND M
 McDOWELL ROBT F (JOSEPHINE)EMP MARATHON PM CO h901 SECOND M
 McEAT' R NCARROLL E (LUCY) LIFE INS SALESMAN h316 ADAMS N
 McEWAN & VAU DELL OPTOMETRISTS 115 W WIS AV N
 McFADDEN TIM r LENZ HOTEL 566 RACINE M
 MCGANN PETER 1-11 (ROUTE * 3) N
 MCGHIE JOHN E JR EMP K-C CORPN r209 FIRST N

- MCGILLAN EDW E SLSMN JAEGER-DOWLING CO R348 BROAD M
 MCGILLAN T E (ADELE) SLSMN ACME CHEMICAL CO h348 BROAD M
 MCGILLAN MRS ADELE VICE PRES WIS TISSUE MILLS h348 BROAD M
 MCGOEY AGNES (WID OF THOMAS G) h509 FIRST M
 MCGOEY MARGT E EMP K-C CORPN R509 FIRST M
 MCGOEY VICTORINE O EMP EDGEWATER PA CO R509 FIRST M
 MCGOEY WM B R509 FIRST M
 MCGRATH THERESA (WID OF HENRY) SALES LDY FOR A HOSIERY CO R 209
 BOND N
 MCGRATH DR WALTER P (MARGT) PHYS & SURG 214 $\frac{1}{2}$ MAIN h436 BROAD M
 MCGRAW JAMES J (CLARA) EMP MWW CORPN h410 NASSAU M
 MCGREGOR MRS CHAS MAID DONALD TURNER LAKE ROAD END NICOLET
 BLVD M
 MCGUIRE FRANK R325 CENTER N
 MCGUIRE GEO P (EMMA) EMP K-C CORPN h528 ELM N
 MCGUIRE MARY (WID OF PATK) h325 CENTER N
 MCHUGH ANNA M EMP GILBERT PA CO R217 KAUKAUNA M
 MCHUGH CLAYTON STA ATTENDENT STAN OIL CO R633 MILWAUKEE M
 MCHUGH CLEMENT F EMP MARATHON PM CO R217 KAUKAUNA M
 MCHUGH DENNIS T (MARY) h217 KAUKAUNA M
 MCHUGH EARL (ANNA) EMP K-C CORPN h231 E WIS AV N
 MCHUGH FRANK EMP BERGSTROM PA CO R321 $\frac{1}{2}$ WINNECONNE AV N
 MCHUGH GEO H (LILLIAN) EMP WIS CONTAINER CORPN h220 $\frac{1}{2}$ CENTER N
 MCHUGH GERMAINE O R217 KAUKAUNA M
 MCHUGH KATH R321 $\frac{1}{2}$ WINNECONNE AV N
 MC HUGH MATT h321 $\frac{1}{2}$ WINNECONNE AV N
 MCHUGH RAYMOND T (ANNA F) TRK DRIVER MAX LEISS h134 E N WATER N
 MCHUGH RICHARD P (ANTOINETTE) EMP NEENAH PA CO h216 SHERRY N
 MCHUGH ROBT J EMP MARATHON PM CO R217 KAUKAUNA M
 MCINTYRE H A PLUMBING & HEAT 211 MAIN M R529 BROAD M
 MCINTYRE MINNIE (WID OF ARCHIBALD) R205 FIFTH N
 MCINTYRE ROSE MARY EMP SLS DEPT K-C CORPN R205 FIFTH N
 MCKEEVER LEONARD (ANNA) EMP MEYER CONSTR CO h212 RIVER M
 MCKELLIP ARCHIE (MAE) EMP GILBERT PA CO h196 $\frac{1}{2}$ PROSPECT M
 MCKELLIPS CHAS (MAY) EMP CWA h108 MADISON M
 MCKELLIPS STEPHEN EMP MARATHON PM CO R224 WATER M
 MCKENZIE EDW C ATTY, JUSTICE OF THE PEACE 169 MAIN M R SHORE
 ACRES (ROUTE * 1) M
 MCKILLIPS LE ROY EMP MARATHON PM CO R710 $\frac{1}{2}$ SECOND M
 MCKINLEY BEULAH R03 (ROUTE * 2) N
 MCKINLEY EDNA R03 (ROUTE * 2) N
 MCKINLEY ISAAC R C3 (ROUTE * 2) N
 MCKINLEY JOHN (STELLA) h C2 (ROUTE * 2) N
 MCKINLEY LYMAN R03 (ROUTE * 2) N
 MCKINLEY MILDRED R C3 (ROUTE * 2) N
 MCKINLEY SCHOOL 323 HARRISON N
 MCKINLEY SCHOOL HARRIETT CALLAHAN TCHR P23 (ROUTE * 1) N
 MCKINLEY WM R03 (ROUTE * 2) N
 MCLAUGHLIN JOS (ETHEL) EMP STRANGE PA CO h901 E FOREST AV N
 MCLEAN MARGT R606 THIRD M
 MCLEOD ARTHUR W (GRACE G) V PRES TRI CITY NASH CO h307 CHURCH N
 MCLEOD HARRY EMP K-C CORPN RES AP

- McMAHON ALBERT E (GRACE; A E MC MAHON ENGINEERING CO) h305
 CLEVELAND M
 McMAHON A E ENGINEERING CO (A E MC MAHON) 122½ MAIN M
 McMAHON BID H 1200 CLYBOURN N
 McMAHON JANE h200 CLYBOURN N
 McMAHON JENNIE h208 KAUKAUNA ; McMAHON THOS 1208 KAUKAUNA M
 McMAHON MRS W G STEN WALTER BROS BREWING CO RES OSHKOSH
 McMILLEN ROBT S (MARION) WRITER h1210 E FOREST AV N
 McMURCHIE ANGUS R 1531 MAPLE N
 McMURCHIE DUNCAN (META M) EMP GILBERT PA CO h809 MAIN N
 McMURCHIE ED J (ELIZ) REAL ESTATE BROKER h223 SPRUCE N
 McMURCHIE HAZEL B EMP A E RHOADES 1531 MAPLE N
 McMURCHIE WM D (TILLIE A) CARP h531 MAPLE N
 McNALLY JAMES 1401 N COMMERCIAL N
 McNAMARA GEO (MARY ANN) ST SWEEPER h501 W N WATER N
 McNAMARA L J TCHR VOC SCH M RES WAUSAU WIS
 McNAMARA THOS J (ELIZ) CHEMIST h102 S LAKE N
 MONAUGHTON MRS JOHN h260 LAKE SHORE AV N
 MONITT MARGARET EMP MARATHON PM CO 1528 WATER M
 MONITT NELLIE A 1528 WATER M
 McQUEEN GRACE 1120 E COLUMBIAN AV N
 McQUILLAN EMMETT (HELEN) EMP MARATHON PM CO h390½ NASSAU M
 MAAS ALICE R MAID S R STILP 1402 E WIS AV N
 MAAS ALBERT (SOPHIE) EMP MWW CORPN h411 WALNUT M
 MAAS CLIFFORD A (MARTHA) EMP MARATHON PM CO h709 PARIS M
 MAAS ELEANOR 1 281 (ROUTE 1) M
 MAAS FLORENCE F STUD 1709 PARIS M
 MAAS HENRY (EMMA) h 281 (ROUTE 1) M
 MAAS HERMAN 1840 SECOND M
 MAAS HERMAN A (AUGUSTA) JANITOR BANK OF M h321 THIRD M
 MAAS JOE EMP MARATHON PM CO h840 SECOND M
 MAAS LAWRENCE 1840 SECOND M
 MAAS MRS LENA h840 SECOND M
 MAAS MARIE M EMP JOHN YOUNG 1757 MAPLE N
 MAAS PHILIP P (MAY E) h432 MONROE N
 MAAS WM (ESTHER) h2293 (ROUTE 1) M
 MAC ARTHUR ARTHUR S (JEAN B) LECTURER h510 E FRANKLIN AV N
 MAC DONALD DONALD ASST ENG THEDA CLARK HOSP 1 DO
 MAC DONALD GEO D (MABEL) TRK DRIVER GEO M DANKE CO h628 JACKSONN
 MACE FRANK E (GRACE) SUPT OF WATER WORKS h233 FIRST N
 MACE KENNETH G (GLADYS; MACE DRUG STORE) h333 THIRD N
 MACE MELVIN E (LOLA) EMP MARATHON PM CO h116 THIRD N
 MACE PHARMACY (KENNETH MACE) 115-117 N COM'L N
 MAC FARLANE WM A JR EMP BANTA PUB CO RES AP
 MACH FELIX EMP WHITING PA CO 1677 TAYCO M
 MACH JOS N (ANTONENA) h677 TAYCO M
 MACHIE MRS JANE (WID OF WM) PROOF ROOM BOSS BANTA PUB CO h318
 ELM M
 MACIEJEWSKI ALBERT (MARY) h711 APPLETON M
 MACIEJEWSKI ANTON (KRESTINA) EMP GILBERT PA CO h715 APPLETON
 ROAD M
 MACIEJEWSKI HELEN MAID 1622 FOURTH M

- MACIEJEWSKI JOHN F (MARGT) EMP MARATHON PM CO h315 TAYCO M
 MACIEJEWSKI JOS (JENNIE) EMP GILBERT PA CO h622 FOURTH M
 MACIEJEWSKI WALTER COOPER MWW CORPN r622 FOURTH M
 MACK CARL J (EMMA) SLSMN AM STOVE CO h227 AHNAIP M
 MACK VIRGINIA STUD r227 AHNAIP M
 MAC KENZIE LEONARD C ASST PUR AGT MWW CORPN h DOTY APT * I
 316 CLARK N
 MACKIN BARBARA E h214 SECOND M
 MACKIN MRS EMMA h556 RACINE M
 MACKIN JAMES E r214 SECOND M
 MACKIN JOHN E (CENA) SWITCHMAN SOO LINE h612 BROAD M
 MACKIN MICHAEL (AGNES) EMP WOOD FIBRE PROD CO h845 RACINE M
 MACKIN OWEN J r436 WATER M
 MACKIN PATRICK F (MARGT) WINDERMAN MARATHONPM CO h123 FIRST M
 MACKIN THOS R ENG SOO LINE r214 SECOND M
 MAC KINNON DUNCAN T (ELIZ) h360 FIRST M
 MAC KINNON ETHEL M PROOF READER & COMPILER BANTA PUB CO r360 .
 FIRST M
 MACKINTOSH MRS RUTH PRIV SECY F J SENSENBRENNER K-C CORPN r127½
 E N WATER N
 MAC MAHON MARGARET ASST TREAS & BKPR VALLEY IRON WKS r311 W N
 WATER N
 MADELEINE'S SHOP (MADELEINE HECKRODT) DLR ART AND GIFT GOODS
 203 MAIN M
 MADER MRS ANNA hY28*2 (ROUTE 1) M
 MADER GRANT W F (MARGT) PRINTER MWW CORPN h114½ LAWSON M
 MADER JOE EMP HARRY STUMPF r Z28*4 (ROUTE 1) M
 MADER JOS (CHARLOTTE) CUTTER BANTA PUB CO h380 NASSAU M
 MADER LAWRENCE rY29*2 (ROUTE 1) M
 MADER LEO r Y28*2 (ROUTE 1) M
 MADER MARY ANN (WID OF JACOB T) r133 FIFTH N
 MADER RALPH rY29 *2 (ROUTE 1) M
 MADER STEVE rY28 *2 (ROUTE 1) M
 MADER THEO EMP K-C CORPN KIMBERLY COTTAGE 237 WAVERLY BEACH M
 MADER WM (MILLIE) hY29*2 (ROUTE 1) M
 MADIGAN JOHN (CATH) FORMN MWW CORPN h676 TAYCO M
 MADIGAN JOHN T r676 TAYCO M
 MADIGAN TOM (CATH) h140 RIVER M
 MADISON ANTON W (FLORA) hp21 (ROUTE 1) N
 MADISON LEO R (BERTHA L) FORMN K-C CORPN h105 W FRANKLIN AV N
 MADSEN DAGMAR r K11 (ROUTE *3) N
 MADSEN HAROLD C (JANE) EMP SALES DEPT K-C CORPN h516 CHURCH N
 MADSEN MADS (MARIE) hK11 (ROUTE *3) N
 MADSON CHAS J (IDA A; TWIN CITY MONUMENT WKS) h108 WHITLOW N
 MADSON GEO L (BELLE) PRES GEO L MADSON CO h307 E WIS AV N
 MADSON GEO L CO GEO L MADSON PRES A O CHRISTOPHER V PRES
 JAMES C BARNETT SECY-TREAS TAILORS 112 W WIS AV N
 MADSON GEO M r115 TYLER N
 MADSON MARTIN P (ELLEN) ELECTN GILBERT PA CO h124 FIFTH N
 MADSON MATT G (JENNY) h115 TYLER N
 MADSON NORRIS C EMP TWIN CITY MONUMENT WKS r108 WHITLOW N

- MAGALSKI FRANCES r913 THIRD M
 MAGALSKI FRANK F (PHYLLIS) EMP MARATHON PM CO h440 SECOND M
 MAGALSKI HARRY r 428 SECOND M
 MAGALSKI JOE h913 THIRD M
 MAGALSKE JOHN SR (ALICE) EMP MWW CORPN h652 RACINE M
 MAGALSKI JOHN JR r652 RACINE M
 MAGDANZ JOHN A (ROSALIE) EMP NEENAH PA CO h783 S COM'L N
 MAGDANZ MRS MINNIE r738 S COMMERCIAL N
 MAGDIC MATT (EDNA E) EMP K-C CORPN h814 MAIN N
 MAGNUS MARTIN h248 WASHINGTON AV N
 MAGNUSSEN HANS P EMP HARDWOOD PROD CORPN r312 W N WATER N
 MAHAR GLADYS DOM SC TCHR MENASHA HIGH SCH r465 MILWAUKEE N
 MAHAR MRS JOHN h465 MILWAUKEE M
 MAHLER ERNST (CAROL) V PRES K-C CORPN h N SIDE EAST END E
 FOREST AV N
 MAHONEY DENNIS SHIP DEPT MARATHON PM CO r 206 E DOTY AV N
 MAHONEY ELIZ M r206 E DOTY AV N
 MAHONEY HAROLD r238 FOURTH N
 MAHONEY IRVIN H (RUTH) EMP WIS CONTAINER CORPN h238 FOURTH N
 MAHONEY JAS S (JENNIE M) WATCHMAN GILBERT PA CO h238 FOURTH N
 MAHONEY RICHARD (CLARA) DELIVERYMAN NEENAH CASH STORE h150 E
 FOREST AV N
 MAIN MRS GRACE r014 (ROUTE * 2) N
 MAIN LUCILLE r014 (ROUTE * 2) N
 MAIS LESTER (GLADYS W) BAND MASTER N HIGH SCH h 106 OLIVE N,
 BLDG HOME AT 644 GROVE N
 MAJESKE WM G EMP MWW CORPN r500 SECOND M
 MAJEWSKI JOHN A (MARY) PLASTERER JOS SCOVRONSKI h796 DE PERE M
 MAJEWSKI JOS (EDNA) EMP MWW CORPN h796 DE PERE M
 MAJEWSKI MICHAEL (AGNES) EMP BBL SHOP MWW CORPN h840 SIXTH M
 MAKOFSKI BERNARD PA MKR GILBERT PA CO h341 THIRD M
 MAKOFSKI CHESTER EMP MARATHON PM CO r341 THIRD M
 MAKOFSKI LUCY COUNTER GILBERT PA CO r341 THIRD M
 MAKOSKE BEN EMP G A LOESCHER & SON RES AP
 MAKOWSKI HARRY (LOUISE) EMP GILBERT PA CO h532¹/₂ FOURTH M
 MAKOWSKI JOHN r320 THIRD M
 MALCHOW MRS ANNE EMP MWW CORPN h411 PINE M
 MALCHOW BERNADINE r100 LORRAINE AV N
 MALCHOW CAROLINE (WID OF EMIL) h308 ABBY AV M
 MALCHOW ELMER W (JOSEPHINE F) PRINTER MARATHON PM CO h404 FOURTH
 NEENAH
 MALCHOW FRED COTTAGE 824 RICKERS BAY N
 MALCHOW HARVEY (ANNA) EMP NEENAH PA CO h423 FOURTH N
 MALCHOW HENRY r P19 (ROUTE * 2) N
 MALCHOW HERMAN h P19 (ROUTE * 2) N
 MALCHOW JOHN F (MARIE) PIPE FITTER GILBERT PA CO h629 BROAD M
 MALCHOW MILTON C (ELEANOR) TELLER FIRST NATL BANK M h308 ABBY
 AV M
 MALCHOW NICK EMP FIRST NATL BANK r333 CHUTE M
 MALCHOW OTTO PAINTER r401 N COMMERCIAL N
 MALCHOW ROY H (RUTH) EMP MARATHON PM CO h629 BROAD M

- MALCHOW WALTER G (CLARA) MAIL CARRIER COTTAGE 636 ADELLA BEACH N
 MALDWIN DORA EMP K-C CORPN I133 E DOTY AV N
 MALENOFSKY GEO CONSTR WK BANTA PUB CO I343 CHUTE M
 MALENOFSKY GEO S (SOPHIE) CARP h613 SECOND M
 MALENOFSKY GERTRUDE E MCH OPR K-C CORPN I300 WATER M
 MALENOFSKI MIKE (MARY) EMP MWW CORPN h229 KAUKAUNA M
 MALENOFSKY MIKE J (MARY A) MCH TENDER BERGSTROM PA CO h300
 WATER M
 MALINOWSKI ROBT (ANNA) KNITTER JERSILD KNIT CO h692½ APPLETON M
 MALENOFSKY WM J TRK DRIVER WHEELER TRANS CO INC I300 WATER M
 MALONE DENNIS (KATH) h635 FIRST M
 MALONE RUTH TCHR LINCOLN SCH VALLEY INN ANNEX N
 MALOUF ED (WHITE FRONT BARBER SHOP) I118 N COM'L N
 MALOUF ELIZ (WID OF ABE) BOARD & ROOMING HOUSE h500 SECOND M
 MALOUF IDA H I500 SEOND M
 MALOUF M J (FLORENCE) BARBER SHOP 285 TAYCO M h APT #5 BRIN
 BLDG I MAIN M
 MALOY EMMET EMP PRIVATE CLUB IW25#2 (ROUTE 1) M
 MANHATTAN RUBBER MFG CO INC BR OF RAYBESTOS MANHATTON INC
 ARTHUR A CAMPBELL MGR 127 N COMMERCIAL N
 MANIER FRANK C EMP BANTA PUB CO RES AP
 MANNJENS BAKER JENSEN'S BAKERY I144 MAIN M
 MANSKE HANS P (MARGT) EMP CITY h515 E DOTY AV N
 MANTEUFEL ALVIN () h67 (ROUTE #2) N
 MANTEUFEL AUGUST J (LAURA) CARP C R MEYER CONSTR CO h815 MAINN
 MANTEUFEL CLARENCE (THERESA) h J12 (ROUTE #3) N
 MANTEUFEL ERNEST F (LENORA L) EMP BERGSTROM PA CO h220 N LAKE N
 MANTEUFEL FRANK (HELEN) hH10 (ROUTE #3) N
 MANTEUFEL FRED I E7 (ROUTE #3) N
 MANTEUFEL JOHN (ELLA) h H10 (ROUTE #3) N
 MANTEUFEL WALTER (GERTRUDE) h H10 (ROUTE #3) N
 MANTZ LUCILLE MAID ISLAND HOTEL I DO
 MARATHON PAPER MILLS CO (MANUFACTURING BR OF ROTHCHILD, WIS
 THE SALES ORGANIZATION IS MENASHA PRODUCTS CO) R J SUND
 DIRECTOR OF MFG, M E MACE PUR AGT ALEX STOYANOV ENG,
 MFRS OF WAXED PAPER, PARAFFINED CARTONS, PAPER PLATES
 EGG CARTONS, PAPER PAILS, ROUND PAPER CONTAINERS,
 NAPKINS & PAPER TABLE CLOTHS, TOILET PA & OTHER SPEC-
 IALTIES OFFICE 258 RIVER M
 MARCKHOFF BERNICE I415 E COLUMBIAN AV N
 MARCKHOFF WM J (ESTHER) SWITCH ENG C & NW RY h415 E COLUMBIAN
 AV N
 MARION MRS MAE Z (WID OF DAN; VALLEY INN BEAUTY SHOP) I244
 FOURTH N
 MARKEN HAZEL TCHR GEN SCIENCE N HIGH SCH I308 E WIS AV N
 MARKET DENIS (VALLEY FISH MARKET) I216 SHERRY N
 MARKOW MRS AMELIA COTTAGE 265 WAVERLY BEACH M
 MARKOW FRONIA COTTAGES 265 WAVERLY BEACH M . P O AP
 MARKS AUGUST (MARY A) EMP MWW CORPN h842 BROAD M
 MARKSMAN JOS W (THERESA PAULINE) h 634 JACKSON N EMP NEENAH
 PA CO

- MARKSMAN MRS SARAH h632 JACKSON N
 MARMES CLAIRE EMP K-C CORPN I417 THIRD N
 MARMES JOHN EMP MWW CORPN I417 THIRD N
 MARMES ROLAND I305 RAILROAD M
 MAROHN CARL (ELSIE) hM14 (ROUTE # 2) N
 MAROHN GERTRUDE IM14 (ROUTE # 2) N
 MAROHN MAMIE EMP K-C CORPN I114 CENTER N
 MAROLD ANTHONY T (HANNAH; REIMER & MAROLD PLUMB & HEAT CO)
 h421 NINTH N
 MARQUARDT CARL (JOHANNA) h543 CHESTNUT N
 MARQUARDT CARL JR EMP SCHOOL STAT CORPN I543 CHESTNUT N
 MARQUARDT CONRAD I543 CHESTNUT N
 MARQUARDT FRANK F (ELIZ) EMP EDGEWATER PA CO h549½ CHESTNUT N
 MARQUARDT NORMA STUD I534 FAIRVIEW AV N
 MARQUARDT RICHARD J I534 FAIRVIEW AV (ROUTE 1) N
 MARQUARDT RICHARD (ELLA) EMP NEENAH PA CO h618 FAIRVIEW AV
 (ROUTE 1) N
 MARQUARDT WALTER EMP K-C CORPN I543 CHESTNUT N
 MARQUARDT WM H (AGNES) FORMN K-C CORPN h524 ELM N
 MARSH IRA J (ANGELINE H) PRESSMAN NEENAH PUB CO h806 MAIN N
 MARSH JOHN (HELEN) CARETAKER CEMETERY h 804 REAR SIXTH M
 MARSH MELVIN H (BLANCHE) h267 S PARK AV N
 MARSH RAY W (LIZZIE) EMP ROAD DEPT h REAR 214 WALNUT N
 MARSH WALTER M (ELEANOR) h682 S PARK AV (ROUTE 1) N
 MARSHALL ANGIE TOHR JEFFERSON SCH M I733 SECOND M
 MARSHALL VERNA COM'L TOHR M HIGH SCH I733 SECOND M
 MARSTON JOS H COTTAGE 537 LOCHHYRST-ALOHA BEACH M RES AP
 MARTELL FLORENCE I225 PROSPECT M
 MARTELL JOS A (MARY) ST WORK CITY OF M h601 BROAD M
 MARTELL JOS A (ROSE) DESK SERJ M POLICE DEPT h225 PROSPECT M
 MARTELL WILFRED I601 BROAD M
 MARTEN CHAS (ALMA; MARTEN'S CREAMERY) hN15 (ROUTE #2) N
 MARTEN MRS ALMA G (MARTEN'S CHEESE FACTORY) hN15 (ROUTE #2) N
 MARTEN'S CHEESE FACTORY (A G MARTEN) N15 (ROUTE # 2) N
 MARTEN'S CREAMERY N15 (ROUTE # 2) N (CHAS F MARTIN)
 MARTEN FRED A (THERESA) SEC FORMN SOO LINE h906 HARRISON N
 MARTEN MILDRED TOHR LONELY OAK SCH F7 (ROUTE # 2) N
 MARTEN RALPH H (ELSIE W) EMP K-C CORPN h151½ JACKSON N
 MARTENS ROBT M (CARRIE L) h300 W DOTY AV N
 MARTIN ALBERT h235 MAIN N
 MARTIN CHAS A PAPER HANGER h263 S PARK AV N
 MARTIN DOLORES I824 APPLETON ROAD M
 MARTIN EDW L (ANNA) PAINTER h241 MAIN N
 MARTIN GEO N (KATHRYN) BUS DRIVER WIS MICH PR CO h337 CLEVELAND
 MENASHA
 MARTIN GUSTAV J (CELIA) h824 APPLETON ROAD M
 MARTIN HARRY L EMP MEYER BURSTEIN & SONS I824 APPLETON ROAD M
 MARTIN MRS HELEN M h121½ MAIN M
 MARTIN J W COTTAGE 402 BUTTE DES MORTS BEACH M RES PINE ST AP
 MARTIN JANET EMP BANTA PUB CO I324½ W FOREST AV N
 MARTIN JOHN S (OLGA P) PA MKR K-C CORPN h 309 HEWITT N
 MARTIN LORRAINE EMP K-C CORPN I241 MAIN N

- MARTIN MARGT 165 (ROUTE * 3) N
MARTIN MICHAEL (LEOLA) EMP MARATHON PM CO h824 APPLETON ROAD M
MARTIN SILAS (MYRTLE) EMP MEYER BURSTEIN & SONS h318 WINNECONNE
AV NEENAH
MARTIN THOS EMP MWW CORPN RES AP
MARTIN WM E (LAURA) EMP GILBERT PA CO h196 PROSPECT M
MARTINSON TONY (ETHEL) FIREMAN & ENG WIS TISSUE MILLS h102
BRIGHTON BEACH M
MARTY MARIAN E STUD 1331 E DOTY AV N
MARTY ROBT W EMP K-C CORPN 1331 E DOTY AV N
MARTY RUTH F BKPR NEENAH PUB CO 1331 E DOTY AV N
MARTY SEBASTIAN W CHIEF ENG HARDWOOD PROD CORPN h331 E DOTY AV N
MARX ANDREW (ETHEL) CHEMIST M WATER PLANT h505 SECOND M
MARX ARTHUR COPPER ETCHER NW ENGRAVING CO 1225 HIGH N
MARX MRS CECELIA EMP MWW CORPN 1716 FIRST M
MARX ELIZ 1508 BROAD M
MARX FRANK EMP MWW CORPN 1353½ CHUTE M
MARX GERTRUDE (WID OF JOHN) 1508 BROAD M
MARX JOHN SR TAILOR 29 MILL M COTTAGE 268 N PARK AV N h 508
BROAD M
MARX MARCELLA M EMP SCHOOL STAT CORPN 1621 BROAD M
MARX MARION M HSKPR DR W P MC GRATH 1621 BROAD M
MARX MARTHA (WID OF ANTON J) h621 BROAD M
MARX MARY (WID OF MIKE) h565 MILWAUKEE M
MARX ROMAN H EMP GILBERT PA CO 1621 BROAD M
MARX WM F BLACKSMITH WHITMORE MCH & FOUNDRY CO h201 KAUKAUNA M
MARZAHN NORA H COOK RFE THICKENS 1360 PARK M
MASON ANNA (WID OF MARTIN) h314 E COLUMBIAN AV N
MASON CHAS F (ISABELLE) JANITOR MARATHON PM CO h410 THIRD N
MASON DOROTHY J STEN GILBERT PA CO 1316 E DOTY AV N
MASON ELSIE E EMP MARATHON PM CO 1302 MADISON M
MASON EVERETT C (ELLA) MGR S & W OIL CO h608 MAIN N
MASON FRED C (MAME) EMP NEENAH PA CO h316 E DOTY AV N
MASON GEO G STUD 1302 MADISON M
MASON GUSTAV G (AUGUSTA) EMP MARATHON PM CO h302 MADISON M
MASON JOS W (NETTIE) CLK CENTRAL PA CO h311 NAYMUT M
MASON JUNE 1206 WEBSTER N
MASON MARTHA M STUD 1302 MADISON M
MASON OTTO EMP MARATHONPM CO 1412 SIXTH M
MASON PAUL (STELLA) EMP MARATHON PM CO h206 WEBSTER N
MASONIC TEMPLE 167½ MAIN M
MASSEY CLEMENT (MARJORIE) EMP TWIN CITY CLEANERS INC h 432
RAINBOW BEACH N
MASSEY ELMER A (LOTTIE) MECH MWW CORPN h407 ELM M
MASSEY RACHAEL TYPIST K-C CORPN 1407 ELM M
MASTAFFA HASSAN (JOSEPHINE) GRO 64 ABBY AV M h DO
MASTEN RICHARD R (AURELIA) EMP WIS CONTAINER CORPN h647 SECOND M
MASTERS W I (EDNA) PRES & MGR HOTEL MENASHA RES HOTEL MENASHA
MATHESON MRS ANETTA MUSIC TCHR 1413 CHURCH N
MATHESON ANNA L (WID OF NELS) h608 S PARK AV N
MATHESON ANNETTE 413 CHURCH N

- MATHESON LILY GRACE NATL W G T U FIELD SECY 1608 S PARK AV N
 MATHEWS REV ERNEST J (LUCY) PASTOR METHODIST CHURCH 1110 W
 DOTY AV N
 MATHEWS FREDERICK SR 1110 W DOTY AV N
 MATHEWS GRACE G 1110 W DOTY AV N
 MATHEWS VINCENT OLK KROGER GRO & BKG CO 1110 W DOTY AV N
 MATHEWSON WM D h244 $\frac{1}{2}$ E DOTY AV N
 MATHIS J C (WINIFRED; MATT'S SERVICE SHOP) h233 WAVERLY BEACH M
 MATHIS JOHN (JANE) h119 EAST BRIGHTON BEACH M
 MATHIS SHIRLEY 1233 WAVERLY BEACH M
 MATHISON HENRY (GENEVA) BTRMN K-C CORPN h716 MAIN N
 MATHISON MERRIL J (ROSE M) EMP BERGSTROM PA CO h177 GRUENWALD
 AV (ROUTE # 2) N
 MATHISON VILA A PACKER K-C CORPN 177 GRUENWALD AV (R#2) N
 MATOWITZ AGNES M MCH OPR K-C CORPN 1116 CAROLINE N
 MATSCHI WENZEL EMP MWW CORPN RES OSHKOSH
 MATT'S SERVICE SHOP (J C MATHIS) AUTO REP REAR 211 S COM'L N
 MATTAWA CLARENCE A BARBER ISLAND BARBER SHOP RES AP
 MATTERN ANTON (MARTHA; MATTERN BROS) h621 FIFTH M
 MATTERN ANTON COTTAGE 352 DIENER'S PLAT N
 MATTERN BEN J (MATTERN BROS) h625 FIFTH M
 MATTERN MICHAEL M (MATHILDA) EMP MARATHON PM CO h532 BROAD M
 MATTHES WILFRED A (FLORENCE) ASST CHEMIST K-C CORPN h543 ELM N
 MATTHEW GERTRUDE A EMP MWW CORPN 1528 THIRD M
 MATTHEW MARY (WID OF JOHN) EMP GILBERT PA CO h528 THIRD M
 MATTHEW MILLARD (ISLAND BARBER SHOP) h319 $\frac{1}{2}$ N COM'L N
 MATTHIAS ALBERT A (ALMA) POPOORN STAND 217 N COM'L h219 N
 COM'L N
 MATTHIAS LUCILLE 1219 N COM'L N
 MATYSEK ADELINE 11303 NICOLET BLVD N
 MATYSEK PETER J (MARY) EMP BANTA PUB CO h1303 NICOLET BLVD N
 MAU AUG F (LENA) h212 THIRD N
 MAUKIEWICZ FRANK B (FRANCES) EMP MARATHON PM CO h642 SIXTH M
 MAURER CAROLYN STUD NURSE THEDA CLARK HOSP INURSES' HOME N
 MAURER MRS TILLE COOK HOTEL MENASHA h227 $\frac{1}{2}$ MAIN M
 MAUTHE ANTON EMP MINERAL BATHS & BARBER SHOP h222 $\frac{1}{2}$ MAIN M
 MAUTHE EARL J (AGNES; MINERAL BATHS & BARBER SHOP) h312 SECOND M
 MAUTHE MINERAL BATHS & BARBER SHOP (EARL MAUTHE) 222 MAIN M
 MAYEFSKI FRANK L (ANNA) EMP MWW CORPN h532 SIXTH M
 MAYEFSKI GEO EMP MWW CORPN 1532 SIXTH M
 MAYEFSKI MICHAEL (ALVINA) h843 APPLETON M
 MAYEFSKI VIOLA SORTER MENASHA MILL SUPPLY CO 1532 SIXTH M
 MAYEFSKI VIOLET MAID MRS PERCH 1532 SIXTH M
 MAYER AGNES (WID OF JOHN A) h216 N COMMERCIAL N
 MAYER CLAUDE (KATE) SECY & TREAS GEO J MAYER CO SECY TREAS
 GEO J MAYER CO AGENCY h401 TAYCO M
 MAYER EVELYN F 1219 MATHEWSON M
 MAYER GEO J (MAYME) PRES GEO J MAYER CO AND GEO J MAYER CO
 AGENCY h313 CHUTE M
 MAYER GEO J CO GEO J MAYER PRES & MGR CLAUDE G MAYER SECY &
 TREAS, REAL ESTATE BROKERS 148 MAIN M (BK OF MENASHA BLDG)
 MAYER GEO J CO AGENCY, GEO J MAYER PRES;

- GLAUDE J MAYER SEC & MGR GENERAL INS 148 MAIN M (BANK OF MENASHA BLDG)
 MAYER GUSTA (WID OF JOE) h309 SHERRY N
 MAYER MARY J h612 MAIN N
 MAYER PETER C (OTTELLA) EMP BERGSTROM PA CO h219 MATHEWSON M
 MAYER RICHARD (BESSIE) h P23 (ROUTE * 1) N
 MAYER WALTER C r219 MATHEWSON M
 MAYERL GROCERY (MAYME MAYERL) 432 SHERRY N
 MAYERL MARGT A SECOND GIRL CARLTON SMITH r1205 E FOREST AV N
 MAYERL MAYME (MAYERL GROCERY) h432 SHERRY N
 MAYEW DELL B (CELIA) CLK MENASHA P O h378 ELM M
 MAYEW MARGT (WID OF JOS) EMP NEENAH PA CO h242 PROSPECT M
 MAYEW STELLA COUNTER GILBERT PA CO r242 PROSPECT M
 MAYNOR CHAS L (MILDRED) h221 WEBSTER N
 MAZANETZ JOS A (LORRAINE A) CLK HOPFENSBERGER BROS INC h 419
 FOURTH N
 MAZANETZ MARY (WID OF JOE) h302 HEWITT N
 MAZANETZ MARY A MCH OPR MWW CORPN r302 HEWITT N
 MEAD LEONARD W (ELLA A) MGR GIANT CONE SHOPPE h213½ WASHINGTON
 AV N
 MEAD OLIN COTTAGE 737 TAWANNA BEACH M RES AP
 MEAD PAPERBOARD CORPN RAY SMITH CHILLICOTTE O SUPERVISOR
 11 & 10-14 MILL M
 MEADOW VIEW DAIRY (FRED M KNORR) U25*11 (ROUTE 1) M
 MEADOWS THE (ORVILLE KRIECK) U25*2 (ROUTE * 1) M
 MEARS SCHOOL (MRS BELLE WILLIAMS TCHR) N17 (ROUTE 1) N
 MEGALSKY JOHN G (ALICE M) ICEMAN E C ARNEMANN & CO h591 CONGRESS
 (ROUTE 1) N
 MEHLBERG LOUIS (LYDIA) h 66 (ROUTE * 3) N
 MEIER ANTON M (MAMIE) DEVS DEPT MARATHON PM CO h613 FIRST M
 MEIER CARL (GERTRUDE) AGT WATKINS PRODUCTS h334 THIRD M
 MEIER LOUIS F (ANNA) TMSTR MWW CORPN h648 S PARK AV (ROUTE * 1) N
 MEIER LUCILLE E r 728 SECOND M
 MEIER NORBERT r728 SECOND M
 MEIER PETER M (MARY) h728 SECOND M
 MEIER WM H (AMELIA) CARP SOO LINE h203 SPRUCE N
 MEINEKE JOHN (ELLEN) PAINTER ht25*4 (ROUTE * 1) M
 MERCHER CLYDE J (VIOLA B) ELECTROTYPYER MARATHON PM CO h18 MAIN M
 MELCHER DONALD EMP MARATHON PM CO rV26*11 (ROUTE 1) M
 MELCHER EFFIE EMP OFFICE MARATHON PM CO r30 MAIN M
 MELCHER GERTRUDE (WID OF FRED) hV26*11 (ROUTE 1) M
 MELCHER KENNETH EMP MARATHON PM CO rV26 *11 (ROUTE * 1) M
 MELCHER LAURA r30 MAIN M
 MELCHER WM CART SMITH MWW CORPN h30 MAIN M
 MELCHERT ALBERTINA (WID OF ALBERT) r356 AHNAP M
 MELCHERT BERTHA (WID OF FRANK) h520 W N WATER N
 MELCHERT HENRY F (EMMA) h356 AHNAP M
 MELCHERT REYNOLD PA MKR STRANGE PA CO h APT *10 212 S COM'L N
 MELLENTHIN EDWIN A (EDNA) EMP NEENAH PA CO h302 GRUENWALD AV N
 MELLO CREAM CONE SHOP BR OF OSH (GILBERT ENGEL) 23 MAIN M
 MELTZ CHRIST r373 ELM M

- MELTZ CLARENCE EMP THE VALLEY PRESS RES AP
 MELTZ FLORENCE 1373 ELM M
 MELTZ OTTO T EMP W J DURHAM LBR CO 1373 ELM M
 MELZER CHAS 1277 WAVERLY BEACH M
 MELZER JOHN 1277 WAVERLY BEACH M
 MEMORIAL BAPTIST CHURCH REV U E GIBSON PASTOR 402 N COM'L N
 MENARD ADOLPH (ANGELINE) EMP MWW CORPN 1637 BROAD M
 MENARD EUNICE EMP MENASHA MILL SUPPLY CO 1637 BROAD M
 MENASHA BUILDING SUPPLY CO ANTON BRUEHL PRES JOSEPH BRUEHL V
 PRES MRS DAISY BRUEHL SECY DLRS BLDG MATERIALS & FUEL
 623 MANITOWOC M
 MENASHA CITY CITY HALL 171 MAIN M POLICE STATION 116 MAIN M
 FIRE HALL 124 MAIN M WATER WORKS AND LIGHT PLANT 441
 MANITOWOC M, F O HECKRODT MAYOR, JOHN JEDWABNY CITY
 CLERK, W J DOUGHERTY AUDITOR, CARL HECKRODT TREAS, A E
 MC MAHON CITY ENG, EDW FORKIN CITY ATTY, DR FRED JENSEN
 CITY PHYS, WALTER BAUERNFEIND SEALER OF WEIGHTS & MEAS,
 H J BERRO CASHIER, JAMES LYMAN CHIEF OF POLICE, G W
 COLLIP MILK INSPR, PETER KASEL ST COMMISSIONER, EDW C
 MC KENZIE JUSTICE OF THE PEACE.
 MENASHA CLEANERS & DYERS (FRANK SHEMANSKI) 290 TAYCO M
 MENASHA CLUB WM DOWLING PRES W H SWANSON V PRES, PHIL REIMER
 SECY H W JONES TREAS, HALL 211 $\frac{1}{2}$ MAIN M
 MENASHA DRUG CO (H O HAUGH) 196 MAIN M
 MENASHA DRY GOODS CO MRS NANCY REYNOLDS PRES & MGR 219 MAIN M
 MENASHA FURNITURE CO E F SAECKER PRES & MGR 360-362 CHUTE M
 MENASHA ICE & FUEL CO F J OBERWEISER PRES H W JONES TREAS &
 MGR 211 MAIN M
 MENASHA LBR & FUEL CO OTTO LIEBER JR PRES MALCOLM JESKE MGR
 504 THIRD M
 MENASHA MILL SUPPLY CO B R FEINBERG PRES H SHILLING V PRES
 M E FEINBERG SECY TREAS FRED M ROSENTHAL MGR GRADERS &
 PACKERS OF WASTE PAPERS 617 APPLETON M
 MENASHA MOTOR CAB CO (JERRY H HEUP) 149 MAIN M
 MENASHA-NEENAH RELIEF GROUP E P MULHOLLAND DIRECTOR OFFICE
 S A COOK ARMORY 526 N COMMERCIAL N
 MENASHA NEWS AGENCY (JOHN HOHEISEL JR) 115 MAIN M
 MENASHA PRINTING INK CO H M CANFIELD MGR 295 RIVER M
 MENASHA PRODUCTS CO SUBSIDIARY OF MARATHON PAPER MILLS CO,
 BEING THE SALES ORGANIZATION FOR SAME D C EVEREST PRES
 J STEVENS JR V PRES, LEO CROY V PRES & SLS MGR, MARSHALL
 SMITH V PRES & ASST SLS MGR, ROY J SUND V PRES, RUSSELL
 C FLOM SECY E H LEWANDOWSKI TREAS, 258 RIVER M
 MENASHA RECORD (IRA CLOUGH) 215 MAIN M
 MENASHA SHOE SHINE & REPAIRING CO (ARTHUR POLE, GUST HIGHTDU-
 DIS 194 MAIN M
 MENASHA WHOLESALE CO JOS E LUKA PRES, F G RIPPL V PRES, C O
 RUECKL SECY & TREAS, WHOLESALE & RETAIL FLOUR DLR FIED
 AND FUEL 601 APPLETON M
 MENASHA WOOD SPLIT PULLEY CO F J LAWSON PRES P V LAWSON V PRES
 E G PACK SECY TREAS 674 TAYCO M & MGR

- MENASHA WOODENWARE CORPN W H MINER PRES MOWRY SMITH V PRES
D C SHEPARD V PRES D G TURNER V PRES CARLTON SMITH TREAS
JACOB LIEBL ASST TREAS MFRS WOODENWARE, PAILS, TUBS, BBL
KITS, KEGS & CORRUGATED BOXES CANAL ST M
- MENNING ARTHUR J VIOLIN INSTR FIRST NATL INSTITUTE OF VIOLIN
312 MAIN N
- MENNING GORDON (LETHA) h211 VAN N
- MENNING HERMAN (ROSA) HOUSEMAN F J SENSENBRENNER h211 VAN N
- MENNING JANET TOHR WASHINGTON SCH R433 S COM'L N
- MENNING RUSSELL R312 MAIN N
- MENNING STANLEY R312 MAIN N
- MENNING ZENO (ROSIE) hK10 (ROUTE 3) N
- MENTINK CHAS E EMP K-C CORPN h546 CHESTNUT N
- MENTZEL CHAS (EDNA) h E8 (ROUTE # 2) N
- MENTZEL MRS EMMA r E8 (ROUTE # 2) N
- MENTZEL MRS EMMA h 1-11 (ROUTE # 3) N
- MENTZEL FRED (KATIE) h D8 (ROUTE # 2) N
- MENTZEL LESTER R R332 CHUTE M
- MENTZEL WM A (ANNA) EMP MARATHON PM CO h332 CHUTE M
- MERBACH CHAS J (AMELIA) h240 FIFTH N
- MERBACH LORRAINE M S MAID CHAS SOMMERS R415 ELEVENTH N
- MERCHANDISE FAIR AFFILIATED WITH THE JANDREY CO E E JANDREY
MGR 100-102 E WIS AV N
- MERCHANT ARTHUR J h224 SECOND N
- MERGERT FRANK r X28 #3 (ROUTE 1) M
- MERGERT MIKE (CHRISTINA) h X28#3 (ROUTE # 1) M
- MERICLE DONALD R352 SECOND M
- MERICLE GEO EMP MWW CORPN R665 MILWAUKEE M
- MERICLE GILBERT W (LUCY; SPILSKI'S TAVERN) h352 SECOND M
- MERICLE HANNAH (WID OF JOHN) h834 FIRST M
- MERICLE KATHRYN (WID OF GILBERT) h665 MILWAUKEE M
- MERICLE MABEL R352 SECOND M
- MERICLE REUBEN EMP STRANGE PA CO R834 FIRST M
- MERKEL JOHN R141 RIVER M
- MERKEL JOS B (MINNIE) PAIL MKR MWW CORPN h141 RIVER M
- MERKLEY FRANK L (TESS) JANITOR SECOND WARD SCH h411 E DOTY AV N
- MERKLEY JOHN R117 (ROUTE # 1) N
- MERKLEY MRS JOSEPHINE R608½ HIGGINS AV N
- MERKLEY LOUIS J (META) CARP h128 E FOREST AV N
- MERKLEY MILDRED L STUD NURSE R128 E FOREST AV N
- MERKLEY RONALD J R386 NAYMUT M
- MERKLEY WM O (FRANCES) EMP MWW CORPN h620 TAYCO M
- MERRILL ARNOLD (ELSIE) r 1-11 (ROUTE # 3) N
- MERRILL CARRIE J R306 E FOREST AV N
- MERRILL DAVID E (ESTHER) CARP C R MEYER CONST CO h226 CENTER N
- MERRILL FRANK I (MARY) h306 E FOREST AV N
- MERRILL GEO (MINNIE) h ROUTE 2 N
- MERRILL HOWARD F (IOLA; KURBSTOR GARDENS) 222 WASHINGTON M
- MERRILL IRVING (ELSIE) TRIMMER BANTA PUB CO h319 FIRST N
- MERRILL JAY (FLORENCE) EMP WINNEBAGO CO h303 HIGH N
- MERRILL LUCIUS G (ELMIRA) FURNACE WORK h509 CAROLINE N

- MERTZ AUTO LAUNDRY (HOWARD D L MERTZ) 124 N COM'L N
 MERTZ AUTO SERVICE (HAROLD J MERTZ) 124 N COM'L N
 MERTZ HAROLD J (OLIVE; MERTZ AUTO SERVICE) h245 $\frac{1}{2}$ FIRST N
 MERTZ HOWARD D L (BETTY B; MERTZ AUTO LAUNDRY) h530 S COM'L N
 MERTZ MAX r224 KAUKAUNA M
 MERTZ MAX (LOUISE) EMP MWW CORPN h235 FIRST N
 MERTZ MAX A (JEWELL) EMP MARATHON PM CO h245 FIRST N
 MERTZ ORLANDO H EMP MWW CORPN r235 FIRST N
 MERTZ OTTO r 125 $\frac{1}{2}$ MAIN M
 MESSMAN ANNA (WID OF JOHN) h329 GARFIELD AV M
 MESSMAN CARL (ESTHER) ELECTN OTTO SPUDE ELEC SHOP h211 S PARK
 AV N
 MESSMAN DORIS TCHR NICOLET SCH M r404 FIRST M
 MESSMAN ERNEST (MYRTLE) EMP MARATHON PM CO h212 $\frac{1}{2}$ SECOND N
 MESSMAN JOHN (RICKA) EMP MWW CORPN h217 SECOND N
 MESSMAN JULIUS J (HATTIE E) EMP NEENAH PA CO h240 SECOND N
 MESSMAN MRS FREDERICKA EMP K C CORPN h416 E FRANKLIN AV N
 METGE ERWIN C EMP NEENAH PA CO r240 SECOND N ALSO WM F METGE
 METKO HERMAN J (ELNORA) EMP MARATHON PM CO h306 MADISON M
 METKO JAKE rQ22 (ROUTE * 1) N
 METOXEN BERDINA r418 WATER M
 METOXEN EDISON (EVELYN) EMP STRANGE PA CO h916 BROAD M
 METOXEN I ELMER BTRMN STRANGE PA CO r418 WATER M
 METOXEN IRVING r418 WATER M
 METOXEN JONAS M BTRMN STRANGE PA CO h418 WATER M
 METOXEN NELLIE r418 WATER M
 METOXEN CELIA rP19 (ROUTE * 2) N
 METOXEN NELSON rP19 (ROUTE * 2) N
 METOXEN PATTERSON EMP STRANGE PA CO *3 CLAY M
 METTERNICH LOUISE (WID OF CASPER) h739 KEYES M
 METTERNICH MARIA A (WID OF EDW) h508 W N WATER N
 METTERNICH ROBT (MARGT) EMP MARATHON PM CO h739 KEYES M
 METZ HAROLD (IRENE) TINSMITH VALLEY SHEET METAL WKS h611 SOUTH
 PARK AV (ROUTE * 1) N
 METZ KENNETH A (ROSE) EMP K-C CORPN h222 E DOTY AV N
 BLDG NEW h 612 GROVE N
 METZ LEO H (MARY) SHOE REP AT 113 E WIS AV N h609 OAK N
 METZ OTTO B (ANNIE) EMP BERGSTROM PA CO h425 E COLUMBIAN AV N
 METZIG C A (ERNA) hf8 (ROUTE * 2) N
 METZIG FRANK (BERTHA) hg7 (ROUTE * 2) N
 METZIG FRED W (ORIE) h N16 (ROUTE * 2) N
 METZIG WM F (MARIE) h P20 (ROUTE 1) N
 MEULEMANS CHESTER V (LORRAINE) EMP GEO M DANKE CO h394 OAK M
 MEULEMANS MARGUERITE B COOK HELEN & ELIZ BABCOCK r537 E WIS
 AV N
 MEYER ALBERT (MARTHA) h Y29*7 (ROUTE 1) M
 MEYER ALVIN r M16 (ROUTE 2) N
 MEYER ARNOLD (HELENA) hg6 (ROUTE 3) N
 MEYER ARTHUR r Q20 (ROUTE 1) N
 MEYER'S B SQUARE SERV STATION (WM F MEYER) 7 CLAY M
 MEYER BLANCHE TCHR NICOLET SCH r351 SECOND M

- MEYER'S BOOTERIE (HAROLD C MEYER) 117 W WIS AV N
 MEYER CARL (FRANCES) EMP C & NW RY h312 ABBY AV M
 MEYER CARL J (CALLA) LINO OPR BANTA PUB CO h399 ELM M
 MEYER CLAUDE (KATHRONE) (T H CORRECT SPELLING IS MAYER
 SEE THAT NAME FOR BEST INFORMATION
 MEYER DONALD E STUD LAWRENCE COOL R416 ADAMS N
 MEYER EDW F (ALICE M) SECV THE JANDREY CO h416 ADAMS N
 MEYER EMIL (HELEN) hJ12 (ROUTE 3) N
 MEYER ERNEST rH12 (ROUTE 2) N
 MEYER ETTA h638 MAIN N
 MEYER FRANK J (OTTELIA) EMP MEYER BURSTEIN & SONS h214 LINCOLN N
 MEYER FRANK WM (LOUISA) h400 WALNUT M
 MEYER FRED E (MARTHA) h391 OAK N
 MEYER FRED H (BERTHA A) EMP OAK HILL CEMETERY h801 MAIN N
 MEYER GEO (EVELYN) EMP TOWN OF M h234 GRUENWALD AV (ROUTE #2) N
 MEYER GORDON D (EVELYN) EMP K-C CORPN h419 VAN N
 MEYER GOTTLIEB W r868 S COM'L N (ROUTE 1)
 MEYER HAROLD C (BESS; MEYER'S BOOTERIE) h237 S PARK AV N
 MEYER HELEN EMP K-C CORPN h303 HIGH N APT #8
 MEYER HERBERT F EMP NW ELECTROTYPE CO r405 WALNUT M
 MEYER HERMAN (PEARL) EMP K-C CORPN h169 GRUENWALD AV (ROUTE 2) N
 MEYER HERMAN E (MOLLIE) h319 CENTER N
 MEYER HILDA Q20 (ROUTE 1) N
 MEYER HOWARD rY29#7 (ROUTE 1) M
 MEYER IDA rQ20 (ROUTE 1) N
 MEYER IRENE A COOK A C GILBERT r620 E WIS AV N
 MEYER JOHN EMP MWW CORPN r312 ABBY AV M
 MEYER JOHN A (HAZEL) SECV TREAS SUPER MOTOR SERVICE INC h216
 SO LAKE N
 MEYER JOHN A F (ELIZ) ST SWEEPER h312 HEWITT N
 MEYER JULIUS r319 CENTER N
 MEYER LA NORA TCHR MC KINLEY SCH r114 $\frac{1}{2}$ N COM'L N
 MEYER LAURA FINISHER JERSILD KNIT CO r312 HEWITT N
 MEYER LAWRENCE (IRENE) MOH OPR MARATHON PM CO h565 $\frac{1}{2}$ MILWAUKEE M
 MEYER LEONARD r Q20 (ROUTE 1) N
 MEYER LESTER EMP HEWITT MOH CO RES AP
 MEYER LILLY B EMP HARDWOOD PROD CORPN r801 MAIN N
 MEYER LOUIS C r234 GRUENWALD AV (ROUTE 2) N
 MEYER LUCY (WID ERNEST) PART TIME GEO M DANKE CO r115 AUSTIN
 AV N
 MEYER LYDIA (WID OF AUG) h208 $\frac{1}{2}$ MAIN N
 MEYER LYDIA r319 CENTER N
 MEYER MALCOLM H EMP MARATHON PM CO r127 E FOREST AV N
 MEYER MARTIN J (MARIE A) EMP BERGSTROM PA CO h246 SECOND N
 MEYER MARY (WID MICHAEL) r246 SECOND N
 MEYER MAY EMP K-C CORPN h341 FIRST N
 MEYER MORRIS W r127 E FOREST AV N
 MEYER RICHARD (IDA) hQ20 (ROUTE 1) N
 MEYER VERN LOU rY29#7 (ROUTE 1) M
 MEYER VIOLA rJ12 (ROUTE #3) N
 MEYER WALTER r761 LONDON M

- MEYER WELLINGTON r319 CENTER N
 MEYER WM A (AGNES K) EMP BERGSTROM PA CO h137 GRUENWALD AV
 ROUTE #2) N
 MEYER WM C (CHRISTINE) EMP STRANGE PA CO h127 E FOREST AV N
 MEYER WM F (CLARA; MEYER'S B SQUARE SERV STA) h405 WALNUT M
 MIĄZWENSKE CHAS h841 FIFTH M
 MICHAL FLORENCE WAITRESS VALLEY INN VALLEY INN ANNEX N
 MICHALKIEWICZ CECILLE STEN WIS TEL CO r658 APPLETON M
 MICHALKIEWICZ EDW BK TENDER MARATHON P M CO r528 SIXTH M
 MICHALKIEWICZ FRANK JR EMP MWW CORPN r528 SIXTH M
 MICHALKIEWICZ FRANK (BERNICE) FIREMAN MARATHON PM CO h528
 SIXTH M
 MICHALKIEWICZ JOHN (CECILLE) EMP MWW CORPN h736 LINCOLN M
 MICHALKIEWICZ MRS MARY r658 APPLETON M
 MICHALKIEWICZ PHILIP SR (JULIA) FORMN MWW CORPN h658 APPLETON
 MENASHA
 MICHALKIEWICZ PHILIP JR EMP MWW CORPN r658 APPLETON M
 MICHALKIEWICZ SYLVESTER r528 SIXTH M EMP MW W CORPN
 MICHIE ALLAN A STUD r317 AHNAIP M
 MICHIE JOHN D (MARY) FORMN GILBERT PA CO h317 AHNAIP M
 MICHIELS ANNA N MAID J C KIMBERLY r408 E WIS AV N
 MIDDLEBROOK ROBT W (MONA) DRAFT MAN W J DURHAM LBR CO h229
 BOND N
 MIDWAY TAVERN (HENRY ROHE) Z29~~5~~A (ROUTE 1) M
 MIELKE ARTHUR (GERTRUDE) h418 FIFTH N
 MIELKE CARL A (MAYME A) EMP K-C CORPN h216 $\frac{1}{2}$ S LAKE N
 MIELKE CLARENCE r313 SHERRY N
 MIELKE EDW (IDA) h313 SHERRY N
 MIELKE ELMER EMP WIS CONTAINER CORPN r329 E FRANKLIN AV N
 MIELKE ESTHER A (WID OF CARL A) EMP K-C CORPN r720 S COM'L N
 MIELKE FRED W (LYDIA) EMP CHAS GAMBSKY CO h121 RIVER M
 MIELKE HENRY J (DORA) EMP GILBERT PA CO h808 BROAD M
 MIELKE LEO J CLK SCHULTZ BROS REXALL DRUG STORE r808 BROAD M
 MIELKE ROBT M (VIRGINIA) EMP BANTA PUB CO h204 FOURTH M
 MIERKY HARRY (ANNA) EMP GILBERT PA CO h612 THIRD M
 MIERZWA PHILIP (ANTONETTE) EMP MARATHON PM CO h835 THIRD M
 MIKKELSEN AMELIA (WID OF SOREN) PRACTICAL NURSE r446 $\frac{1}{2}$ W N
 WATER N
 MIKKELSEN HARVEY J (BEULAH C) EMP MARATHON PM CO h444 W N
 WATER N
 MIKKELSON SAM EMP MARATHON PM CO r23 MAIN M
 MILGERT ARTHUR rF6 (ROUTE 3) N
 MILGERT ESTHER OFFICE ASST DR HENRY C SCHULTZ r157 E FOREST AV
 NEENAH
 MILGERT FRANK (GUSTA) hE6 (ROUTE 3) N
 MILGERT MRS MARY hF6 (ROUTE 3) N
 MILLARD CHAS L MILLARD HOOP CORPN h300 ABBY AV M
 MILLARD GEO A HOOP WELDER MILLARD HOOP CORPN r300 ABBY AV M
 MILLARD HOOP CORPN (CHAS L MILLARD) COR RACINE & THIRD M
 MILLER A C COTTAGE 958 PAYNES POINT N RES OSHKOSH
 MILLER A W AGT STAN OIL CO NEENAH OFC RES APPLETON WIS

- MILLER ADOLPH (ALVINA) EMP MWW CORPN hV26#7 (ROUTE 1) M
 MILLER ALBERT (PHOEBE) h H12 (ROUTE #2) N
 MILLER ALBERT F (LINDA) EMP K-C CORPN h213 NICOLET BLVD N
 MILLER ALMA EMP JOS L STIER r202 W N WATER N
 MILLER ANTON rQ21 (ROUTE #1) N
 MILLER ARTHUR EMP K-C CORPN r340 WASHINGTON AV N
 MILLER BONNIE r698 BAYVIEW AV N
 MILLER CATH r700 SECOND M
 MILLER CELIA (WID OF NELS C) r369 OAK M
 MILLER CHAS (GRACE) EMP BANTA PUB CO h850 RICKERS BAY N
 MILLER CHAS H (MINNIE) hL14 (ROUTE 2) N
 MILLER CHESTER W (RUTH) EMP K-C CORPN h120 FIFTH N
 MILLER CLARENCE M EMP BANTA PUB CO RES APPLETON WIS
 MILLER CLYDE W (EMMA M) EMP NW ELECTROTYPE CO h244 E FRANKLIN
 AV N
 MILLER EARL r 014 (ROUTE 2) N
 MILLER EDW EMP MWW CORPN r421 EIGHTH N
 MILLER EDW EMP K-C CORPN r446 SECOND M
 MILLER EDW C (ELIZ) MLRT MARATHON PM CO h308 NAYMUT M
 MILLER EDWIN (GEORGIANA) EMP HARDWOOD PROD CORPN h150 FIFTH N
 MILLER EMIL E (IDA B) HOME LAUNDRY 216 CAROLINE N h DO
 MILLER EWALD (RUTH) hr21 (ROUTE #1) N
 MILLER FLOYD DELYMN GEO M DANKE CO r318 CHURCH N
 MILLER FRANCES rQ22 (ROUTE 1) N
 MILLER FRANK EMP K-C CORPN r014 (ROUTE #2) N
 MILLER FRANK (LOUISE) EMP COUNTY OF WINNEBAGO h310 OAK N
 MILLER FRANK (BEATRICE) EMP WINNEBAGO CO h307 VAN N
 MILLER FRED EMP K-C CORPN r446 SECOND M
 MILLER FRED J (SIGNE T) EMP K-C CORPN h127 EDNA AV N
 MILLER GEO (LYDIA) hE8 (ROUTE #2) N
 MILLER GEO E (JOSEPHINE) PA MKR MARATHON PM CO h717 MILWAUKEE M
 MILLER GLADYS M EMP MARATHON PM CO r308 NAYMUT M
 MILLER GLENN L (EFFIE M) EMP GILBERT PA CO h129 E FRANKLIN AV N
 MILLER HAROLD rH12 (ROUTE 2) N
 MILLER HAROLD SALOON KEEPER JULE BENDT'S TAVERN r446 SECOND M
 MILLER HARRY (EMILY) EMP K-C CORPN h216 $\frac{1}{2}$ W WIS AV N
 MILLER HENRY (CAROLINE B) h229 SECOND N
 MILLER HENRY C (MARGT) MLRT K-C CORPN h230 E COLUMBIAN AV N
 MILLER HENRY J (LOUISE J) h120 WATER M
 MILLER MRS IDA COOK r208 ADAMS N
 MILLER IRA ELECTN K-C CORPN r416 HIGH N
 MILLER IRENE rE8 (ROUTE #2) N
 MILLER JACK E EMP MWW CORPN r424 THIRD N
 MILLER JOHN r Q22 (ROUTE 1) N
 MILLER JOHN F (MABEL) FIREMAN MENASHA FIRE DEPT h689 WARSAW M
 MILLER JOHN G (ANNA) h014 (ROUTE 2) N
 MILLER JOHN J (HATTIE) EMP MARATHON PM CO h700 SECOND M
 MILLER JULIUS H (MINNIE G) SEWER CONTR h422 WINNECONNE AV N
 MILLER KENNETH (MARY) EMP GEAR DAIRY CO h11 HIGH M
 MILLER LAURITZ H (EMMA M) EMP MARATHON PM CO h415 LINCOLN N
 MILLER LENA (WID OF CLARENCE) h416 HIGH N

- MILLER LENA A 1505 HENRY N
MILLER LENORA W CASHIER HARDWOOD PRODUCTS CORPN 1229 SECOND N
MILLER LOUIS C (ANNA M) EMP BERGSTROM PA CO h230 SECOND N
MILLER LUCILE E BILL CLK MWW CORPN 1230 E COLUMBIAN AV N
MILLER LYMAN J EMP MARATHON PM CO h849 SEVENTH M
MILLER MARIE MAID CHICK REMICK 1311 TAYCO M
MILLER MARY (WID OF JOHN) h446 SECOND M
MILLER NATHAN C (MILLICENT A) CLK A & P TEA CO h123½ FOURTH N
MILLER NELDA MAID W H CLIFFORD 11001 NICOLET BLVD N
MILLER NORBERT (ROSELLA) EMP K-C CORPN h115½ FIRST M
MILLER OTTO (LINDA) EMP K-C CORPN h340 WASHINGTON AV N
MILLER PETER H (AGNES T) EMP K-C CORPN h215½ MARTEN N
MILLER PHILIP 1700 SECOND M
MILLER RALPH 1689 WARSAW M
MILLER ROSEMARY REG NURSE 1229 SECOND N
MILLER VIOLET EMP K-C CORPN 1421 EIGHTH N
MILLER WM (MARTHA) h846 FIRST M
MILLER WM EMP GREEN PARROT 1446 SECOND M
MILLER WM E (MARY) JANITOR MARATHON PM CO h310 BOND N
MILLER WM H (BERNICE) TRAV REP VALVOLINE OIL CO h408½ TAYCO M
MILLER WM M (ELIZ) EMP CITY h698 BAYVIEW AV (ROUTE # 1) N
MILLER WM S JR (PEARL) MCH TENDER STRANGE PA CO h846 FIRST M
MILLS NANNIE (WID OF DOUGLAS) 1509 ISABELLA N
MILWAUKEE JOURNAL THE BR MGR GERALD BURSSELL 341 CLEVELAND M
MINER WILLIS H (HATTIE F) PRES MWW CORPN h330 PARK M
MINERT FERD COTTAGE 969 SHORE ACRES M RES KAUKAUNA WIS
MINNICK D F WAREHOUSE FORMN C & NW RY CO RES AP
MINTEN JOHN P 1724 HIGGINS AV N
MINTEN MATT (HILDEGARD) CHAUF A C GILBERT h1111 FOURTH N
MINTEN PETER J (JOHANNA J) GARDENER A C GILBERT h724 HIGGINS
AV N
MITCHELL EDW (KATH) FLAGMAN SOO LINE h606 KNIGHT AV N
MITCHELL JOHN EMP SOO LINE 1400 MAIN N
MITCHELL MARGT K 1111 S LAKE N
MITCHELL MAYME L (WID OF BURTON L) SMSTRM h577 GROVE N
MITCHELL RALPH J (CARRIE M) EMP HARDWOOD PROD CORPN h621 MAPLE N
MITCHELL REXFORD S (MURIEL) ASSO DEAN LAWRENCE COLLEGE h230
CENTER N
MITCHELL STEPHEN D (STELLA) EMP GILBERT PA CO h928½ THIRD M
MITCHELL WILL (VIVIAN) EMP FRANK K CHANDLER h520 (ROUTE # 1) N
(DAVIS POINT)
MITTEN EDITH GEN SECY Y W C A 1301 E WISCONSIN AV N
MITTLESTADT MARIE COOK J S SENSENBRENNER 190 BRIGHTON BEACH M
MIX ANTON F (ALICE) FIRE HELPER WHITING PA CO h854 MILWAUKEE M
MIX EDW EMP NEENAH PA CO h854 MILWAUKEE M
MIX GEO F (IRENE) EMP MARATHON PM CO h612½ THIRD M
MIX HENRY 1854 MILWAUKEE M
MIX JOHN F h912½ THIRD M
MIX JOS F (LILLIAN) ENG LIGHT & POWER DEPT CITY M h916 THIRD M
MODEL PRINTING CO THE (R J LEISEN A R LONGWORTH) 116 MAIN N

- MODER JAKE J (HELEN) SLSMN CHRYSLER GARAGE h237 WAVERLY BEACH M
 MODERN SHOE STORE (CHAS BOHL ELMER FUMAL) 111 S COM'L N
 MOESER JOE RGS (ROUTE 3) N
 MOHR JACOB J (ELIZ) PAINTER CONTR OSH CHAIR & COFFIN CO h700
 FIRST M
 MOLISSINOU ERNEST COOK BURTS BANDY SHOP & REST I402 E FOREST
 AV N
 MOLLER MARIE (HAT & NEEDLE SHOP) h224 W WIS AV N
 MOLLER MABEL HSKPR G S HEINRICH I408 SEVENTH N
 MOLLON JOHN R TICKET AGT O & NW RY CO h813 HEWITT N
 MOLLON JUNE L STUD I813 HEWITT N
 MOLLON MARY (WID OF HARRY) I813 HEWITT N
 MOLYNEUX FRANCES (WID OF FRED) COOK CHAS A BABCOCK I413 E WIS
 AV N
 MOLZOW R H (VELTE & MOLZOW) ATTY I 200 CLYBOURN N
 MONAGHAN AUGUSTA (WID OF JOS) h215 W DOTY AV N
 MONAGHAN MARY E h316 FIRST M
 MONAGHAN PEARL M EMP NEENAH PA CO I316 FIRST M
 MONARD FRED (LORETTA) MCH OPR EDGEWATER PA CO h316 GARFIELD AVM
 MONARSKI BERNARD (ROSE) EMP GILBERT PA CO h717 MILWAUKEE M
 MONCUR ANDREW M (JESSIE) WASHER ENG GILBERT PA CO h462 TAYCO M
 MONGAN LELAND H (FLORENCE; DAN & TEWS) h232 FIFTH N
 MONGAN THOS J (MARGT) h721 NICOLET BLVD N
 MONGAN & TEWS (L H MONGAN RICHARD TEWS) AGTS FOR VALVOLINE OIL
 CO 167 N LAKE N
 MONOHAN FRANK EMP JAEGER-DOWLING CO RES WASHINGTON BLVD OSH
 MONTONATI ALDO A (ESTHER) JANITOR K-C CORPN h205½ MATHEWSON M
 MONTONATI HENRY (THERESA) h368 OAK M
 MONTONATI RAY D (LUCY) BARBER MAUTHE MINERAL BATHS & BARBER
 SHOP h721½ THIRD M
 MONTONATI WM I (IRENE) EMP BANTA PUB CO h360 OAK M
 MOON RALPH L (ALITA) WATCH MKR O S SWENSON h529 KEYES M
 MOONEYMRS MINNIE C I742 S COM'L N
 MOORE E K SECY & TREAS ATLAS TAG CO RES AP
 MOORE MARY M I387 WINNEBAGO AV M
 MOORE LUCETTA (WID OF GEO) I224 SECOND N
 MOORE TRACY (IDA) EMP NEENAH PA CO h387 WINNEBAGO AV M
 MOOSBRUGGER GEO (MARY) PRINTER NEENAH PUB CO h123 VAN N
 MORACHE THEO COTTAGE 912 PAYNES POINT N RES HORTONVILLE WIS
 MORAN FAY (RUTH H) GARDENER DR GN PRATT h154½ TYLER N
 MORAN GUY R (MARTHA) EMP STRANGE PA CO h866 PLANK ROAD M
 MORAN HERBERT C I310 MADISON M
 MORAN LEON C (EDNA) EMP MARATHON PM CO h310½ MADISON M
 MORAN WARREN (ANNA) EMP STRANGE PA CO h310 MADISON M
 MORAN WEBSTER J (FLORENCE) EMP MARATHON PM CO h853 SEVENTH M
 MORAVECK JAS (LUCILLE) COOPER MWW CORPN h504½ MAIN N
 MOREY MRS ANNIE I M15 (ROUTE * 2) N
 MOREY FRANK (ELIZ) h M15 (ROUTE 2) N
 MORGAN BEATRICE M STUD I619 TAYCO M
 MORGAN CLARENCE E (CATH) PRESSMAN BANTA PUB CO h619 TAYCO M

- MORGAN JAS E (NELLIE) EMP K-C CORPN h619 TAYOO M
 MORGAN MARY ELIZ (WID OF S B) CHRISTIAN SCIENCE PRACTITIONER
 h313 E FOREST AV N
 MORRIS ARVILLA C CLK F W WOOLWORTH CO r721 PARIS M
 MORRIS DAVID r400 MAIN N
 MORRIS HENRY G (ELIZ) EMP MWW CORPN h721 PARIS M
 MORRIS JOSEPHINE (WID OF ALFRED) h405 BROAD M
 MORRIS THERESA EMP MARATHON PMCO r405 BROAD M
 MORRIS VERNON r721 PARIS M
 MORROW CHAS hV24~~18~~ (ROUTE 1) M
 MORROW LUCILLE rV24~~18~~ (ROUTE 1) M
 MORTEL VERONICA r128 NICOLET BLVD M
 MORTELL REV WILLIAM P PRIEST ST PATRICK'S CATH CHURCH h128
 NICOLET BLVD M
 MORTELL ZETTA r128 NICOLET BLVD M
 MORTENSEN ALFRED (ESTHER) CARP h225 E FRANKLIN AV N
 MORTENSEN CHRIS (ANNA) h Q21 (ROUTE 1) N
 MORTENSEN GOLDIE rQ21 (ROUTE 1) N
 MORTENSEN GORDON E (HANNAH W) CLK K-C CORPN h325 E FRANKLIN AV N
 MORTENSON ETHEL M REG NURSE r220 W FOREST AV N
 MORTENSON HENRY S (ANNA) EMP HARDWOOD PROD CORPN h220 W FOREST
 AV NEENAH
 MORTENSON MAYRON r220 W FOREST AV N
 MORTENSON RUBY EMP JERSILD KNITTING CO r307 HIGH N
 MORTON CHARLES E (KATHRYN; ECONOMY DRUG STORE) DOTY APT 316
 CLARK N COTTAGE 542 PLUMMER'S HARBOR N
 MORTON GORDON EMP K-C CORPN r303¹/₂ AHNAIP M
 MOSENG ADOLPH B (EVELYN) h715 HIGGINS AV N
 MOSENG CHAS E (EMMA B) h903 MAIN (ROUTE 2) N
 MOSENG OLE J (KATHRYN) EMP A E SCHULTZ h536 CONGRESS N
 MOSENG ORVILLE C EMP WINNEBAGO CO r 903 MAIN (ROUTE 2) N
 MOSENG SELMER O (LOUISE) EMP WINNEBAGO CO h903 MAIN (ROUTE 2) N
 MOSENG SIGURD r903 MAIN (ROUTE 2) N
 MOTHER'S BARBAQUE (ED JANSEN) T24~~12~~ (ROUTE 1) M
 MOTT EDW M r107 SECOND N
 MOTT H ELIZ CLK E R A r107 SECOND N
 MOTT MARION E STUD NURSE THEDA CLARK HOSP rNURSES' HOME N
 MOTT MAYHEW (ETHEL A) LAWYER 204 W WIS AV h107 SECOND N
 MOTT ROBT H STUDENT & EMP K-C CORPN r107 SECOND N
 MOTT RUTH H STUDENT r107 SECOND N
 MOTTEL CLARA STEN & BKPR TWIN CITY LAUNDRY r381 ELM M
 MOTTEL DOLORES B STEN MARATHON PM CO r381 ELM M
 MOTTEL FRANK (JUSTINA) EMP BANTA PUB CO h381 ELM M
 MOTTEL HILDA CLK SMART SHOP r381 ELM M
 MOTTEL LOUIS F (MABEL) PAINTER BANTA PUB CO h307 ELM M
 MOTTL ANNA CLK O S SWENSON r349 THIRD M
 MOTTL CLARENCE EMP BANTA PUB CO r349 THIRD M
 MOTTL EDW G (TILLIE) h221 LAKE M
 MOTTL FRANK h349 THIRD M
 MOTTL JOS P (MARY) MILKMAN GEAR DAIRY CO h855 MILWAUKEE M
 MOULTON EDMUND L (IVY) EMP K-C CORPN h122 MAYER N

- MOURITSEN PAUL R513 E FOREST AV N
 MROCHINSKE DOMINICK (JENNIE) MECH WHEELER TRANS CO INC h828
 MANITOWOC M
 MROCINSKI VINCENT (ROSE) TRK DRIVER WHEELER TRANS CO INC h625 $\frac{1}{2}$
 FIFTH M
 MUCHA JOE (CECELIA) h240 GRUENWALD AV (ROUTE 2) N
 MUCHA JOE JR R240 GRUENWALD AV (ROUTE # 2) N
 MUEHLINBEIN ANDREW (ANNA) FARMER T24*3 (ROUTE 1) M
 MUEHLENBEIN HERMAN (ANNA) MCH OPR MARATHON PM CO h215 FIRST M
 MUEHLENBEIN JOHN EMP MARATHON PM CO h215 FIRST M
 MUEHLENBEIN MARGT (WID OF AUG) h215 FIRST M
 MUELLERS' (R E MUELLER) 139 MAIN M 5 & 10 $\frac{1}{2}$ STORE
 MUELLER BENNETT BKPR MUELLER ICE CREAM CO R802 MAIN N
 MUELLER CARL O (EDNA) EMP GILBERT PA CO h316 W N WATER N
 MUELLER CHAS R (NINA) PRES & MGR MUELLER ICE CREAM CO h802
 MAIN N
 MUELLER EDWIN G (ERNA M) h308 DIVISION N
 MUELLER ELMER C (ANITA R) SECY MUELLER ICE CREAM CO h808 MAIN N
 MUELLER GEO J (GRACE) CARP K-C CORPN h828 SEVENTH M
 MUELLER GEO W (EDITH) BARTENDER COM'L TAVERN h512 $\frac{1}{2}$ GROVE N
 MUELLER HENRY G (JOSEPHINE) TRUCK DRIVER DEEP ROCK OIL CO
 h538 SIXTH M
 MUELLER HERMAN F (ANNA) EMP ODD JOBS h643 THIRD M
 MUELLER ICE CREAM CO C R MUELLER PRES & MGR R I MUELLER V PRES
 E C MUELLER SECY & TREAS MFRS ICE CREAM 410 N LAKE N
 MUELLER IRENE STUD R828 SEVENTH M
 MUELLER JOHN G R239 SECOND N
 MUELLER JOS FILL STA ATTENDANT HIGHWAY FILLING STA R700 SECOND M
 MUELLER JOS I STUD R828 SEVENTH M
 MUELLER JULIUS H (ETHEL) hN16 (ROUTE 1) N
 MUELLER MELSON MAID E M HATTON R307 W N WATER N
 MUELLER OTTO (SOPHIA) hGB (ROUTE # 2) N
 MUELLER PAUL G (MARGT) FLORIST WM WING h321 WINNECONNE AV N
 MUELLER PHILIP H (MARGT) EMP MWW CORPN h220 BROAD M
 MUELLER R E (BEATA; MUELLERS') h137 MAIN M
 MUELLER R I V PRES MUELLER ICE CREAM CO RES MADISON WIS
 MUELLER ROBT W (MARGT) h436 THIRD M
 MUELLER ROY HOUSEMAN VALLEY INN R538 SIXTH M
 MUELLER WALTER J EMP Wm CHUDAGOFF R220 BROAD M
 MUELLER WILLARD (MYRTLE) BELL HOP VALLEY INN h214 $\frac{1}{2}$ MAIN N
 MUENCH JOE (ANNA; NEENAH BOWLING ALLEYS) h710 LINCOLN N
 MUENSTER OTTO W (ALVINA E) BUTCHER HOPFENSBERGER BROS INC h413
 ISABELLA N
 MUENZEL FRED J (CHARLOTTE) EMP K-C CORPN h205 $\frac{1}{2}$ KAUKAUNA M
 MUHL SYLVESTER (ISABELLE) h 229*4 (ROUTE 1) M
 MULEMANN JOSEPHINE SECOND MAID FRANK B WHITING R620 E FOREST
 AV N
 MULHOLLAND E P (ANNE) DIRECTOR OF RELIEF MENASHA-NEENAH RELIEF
 GROUP h604 RACINE (APT # 6) M
 MULLANE WM (RUBY) V PRES WEBER CLOTHING CO h15 BROAD M
 MULVEY L C (VERONICA) hP18 (ROUTE 2) N

- MUNCH CHAS H (CLARA L) FLAGMAN C & NW RY Co h221 THIRD N
 MUNDT BEN J (JESSIE) EMP H A MC INTYRE hU24#27 (ROUTE 1) M
 MUNDT JOHN F (GENEVIEVE) SEW MCH REP h236 GRANT N
 MUNSCHER CHAS O EMP K-C CORPN r737 HIGGINS AV N
 MUNSCHER EMILIE A (WID OF CHAS) h1737 HIGGINS AV N
 MUNSCHER ERNEST R r737 HIGGINS AV N
 MUNSCHER IRENE H r737 HIGGINS AV N
 MUNSCHER WM A r737 HIGGINS AV N
 MUNTNER ANTHONY CLK MEMORIAL BLDG FOUNTAIN r120 BROAD M
 MUNTNER CHAS P (ELLEN) EMP BANTA PUB CO h220 $\frac{1}{2}$ MAIN M
 MUNTNER EDW F PRESS FEEDER MARATHON PM CO r120 BROAD M
 MUNTNER JOHANNA (WID OF JOHN) r120 BROAD M
 MUNTNER JOS (MINNIE) h120 BROAD M
 MUNTNER MICHAEL JR EMP MWW CORPN r218 SECOND M
 MUNTNER MICHAEL M (ISABELLA) DEPT FORMN MWW CORPN h218 SECOND M
 MURDOCK BOYLE S B PRESSMAN BANTA PUB CO r346 AHNAIP M
 MURDOCK MARY ELIZ EMP K-C CORPN r346 AHNAIP M
 MURDOCK S L (MAYME) JANITOR MWW CORPN h346 AHNAIP M
 MURPHY CLEM INSTALLER WIS TEL CO h491 OAMACOA BEACH M
 MURPHY CORNELIUS H (LORETTA) SWITCH FORMN C & NW RY h402
 EAST FOREST AV N
 MURPHY GEO D (MABEL) h#6 CLAY M
 MURPHY GEO E (MARIE) h411 NICOLET BLVD N
 MURPHY RAY (CARRIE) EMP BANTA PUB CO h389 $\frac{1}{2}$ ELM M
 MURPHY VERENA EMP NORTHRUP & FRIEDLAND r411 NICOLET BLVD N
 MURPHY WM C (GWENDOLYN) DRIVER GEO M DANKE CO h517 ELM N
 MURRAY BERNARD (LUCILLE) h 66 (ROUTE 3) N
 MURRELL MRS CLARA WAITRESS HOTEL MENASHA r DO
 MURRY JOS E COTTAGE 134 PAGE'S PLAT M RES OAK PARK ILL
 MURTAUGH ELEANOR A BKPR YANKEE PA & SPECIALTY CO r 307 KAUKAUNA
 MENASHA
 MURTAUGH MARGARET (WID OF JOHN) h307 KAUKAUNA M
 MURTAUGH RAY G PLUMBER r307 KAUKAUNA M
 MUSHINSKI CARL EMP K-C CORPN r120 CAROLINE N
 MUSIAL JOHN D (MARY) SHOE STORE 204 MAIN M h371 NAYMUT M
 MUSTER CHRIST J (ELIZ) EMP NEENAH PA CO h954 HIGGINS AV N
 MUTH ANDREW M (ETHEL) EMP K-C CORPN h335 FIRST N
 MUTTART AMBROSE rQ22 (ROUTE 1) N
 MUTTART ED (MARY) h Q22 (ROUTE 1) N
 MUTTART GEO EMP K-C CORPN (ROUTE 1) N
 MUTTART GRACE rQ22 (ROUTE 1) N
 MUTTART LAWRENCE (OLETTA) h P21 (ROUTE 1) N
 MUTTART MAE E rQ22 (ROUTE * 1) N
 MUTTART RUTH rQ22 (ROUTE 1) N
 MYHRE ANNABELLE EMP HARDWOOD PROD CORPN r1111 HARRISON N
 MYHRE ARNOLD EMP NEENAH FOUNDRY CO r734 MAIN N
 MYHRE DONALD r1111 HARRISON N
 MYHRE EUNICE STUD r1111 HARRISON N
 MYHRE GILBERT E (ERNESTINE) EMP NEENAH FOUNDRY CO h127 $\frac{1}{2}$ JACKSON N
 MYHRE JOHN L (RUTH E) EMP ENG BERGSTROM PA CO h734 MAIN N
 MYHRE JOHN O GRINDER HEWITT MCH CO h1111 HARRISON N
 MYHRE OLAF A (CARRIE) V PRES J W HEWITT MCH CO V PRES O K LBR

& FUEL CO h321 CAROLINE N

- MYRE PERCY COTTAGE LOCHHYRST ALOHA BEACH RES EVANSTON ILL
 MYSE ANTON (THERESA; MYSE BROS NURSERY) h U24*14 (ROUTE 1) M
 MYSE BROS NURSERY (PETE & ANTON MYSE) U24*14 (ROUTE 1) M
 MYSE PETE (MYSE BROS NURSERY) U24*14 (ROUTE 1) M
 MYSE ROY COTTAGE 179 EAST BRIGHTON BEACH RES BEVERLY CALIF
 MYSE WM EMP MYSE BROS NURSERY U24*14 (ROUTE 1) M
 NABBEFELD JOS P (CATH) EMP MARATHON PM CO h714 DE PERE M
 NABBEFELDT OTTO J (MATILDA) EMP M W W CORPN h724 LINCOLN M
 NADOLNY BERNARD SEALER WHITING PA CO r775 APPLETON ROAD M
 NADOLNY JOS r775 APPLETON ROAD M
 NADOLNY MARCELLA r775 APPLETON ROAD M
 NADOLNY MICHAEL (MARY) h775 APPLETON ROAD M
 NADOLNY WALTER r775 APPLETON ROAD M
 NADOLNY STANLEY EMP MARATHON PM CO h383 NASSAU M (WIFE, HILDA)
 NAGEL FRED W (THERESA) EMP MEYER BURSTEIN & SONS h604 FIRST M
 NAGEL JOHN J (LOUISE M) TRK DRIVER RY EXP AGCY h231 THIRD N
 NAGEL OSCAR W (LILLIAN) CONTR h423 ADAMS N
 NAGEL WM F r423 ADAMS N
 NAGREEN HOLLIS O r332 OHUTE M
 NALEWAY LOUIS (ROSE) EMP MARATHON PM CO h701 MILWAUKEE M
 NALEWAY SOPHIE r701 MILWAUKEE M
 NANTKE AUG JR EMP STRANGE PA CO h160 RIVER M
 NANTKE AUG F (AUGUSTA) h314 MADISON M
 NANTKE EMIL H EMP KENNY'S LOOP TAVERN r314 MADISON M
 NANTKE LOUISE A r314 MADISON M
 NANTKE WM F (ALMA) EMP WHITING PA CO h229 FOURTH M
 NAPUCK ANNA (WID OF HENRY) h420 WASHINGTON AV N
 NAPUCK BESSIE r420 WASHINGTON AV N
 NAPUCK FILLING STA (GESTOR NAPUCK) ROUTE 1 N JUST ACROSS SLOUGH
 VIA WINNECONNE AV
 NAPUCK GESTOR (SARAH; NAPUCK FILL STA) ROUTE 1 N WINNECONNE AV
 JUST ACROSS SLOUGH
 NAPUCK RAYMOND STUD r420 WASHINGTON AV N
 NASH CLARENCE E (GRACE) RADIOLOGICIAN h213 FIRST N
 NASH HARVEY G DELIVERYMAN HOFFMANN GRO r210 FIRST N
 NASH IDA L (WID OF EDW L) h213 FIRST N
 NASH JOHN E SLSMN JAEGER-DOWLING CO r244 FOURTH N
 NASH MARIE (WID OF PHILIP) h120 $\frac{1}{2}$ W WIS AV N
 NASH WM C h120 $\frac{1}{2}$ W WIS AV N
 NASH WM C JR STUD r120 $\frac{1}{2}$ W WIS AV N
 NATIONAL CHEESE PRODUCER'S FEDERATION ARTHUR F WOLFF MGR
 235 TYLER N
 NATIONAL GUARD ARMORY 526 N COMMERCIAL N
 NATIONAL JEWELERS MUTUAL FIRE INS CO PRES W H UPMEYER, V PRES
 H C HENCHEL, SECY & MGR A W ANDERSON NEENAH ST BANK
 BLDG N
 NATIONAL MFRS BANK CHAIRMAN OF BOARD W G BROWN, PRES S F
 SHATTUCK, A C GILBERT V PRES, SAMUEL N PICKARD, EXECUTIVE
 V PRES, H C HILTON CASHIER, J F GILLINGHAM ASST CASHIER
 101 E WIS AV N
 NATIONAL TEA CO T J JEROME MGR 125 W WIS AV N

NATWICK HANNAH PRIN LINCOLN SCH R209 W DOTY AV N
 NAULT ARTHUR J (LAURA) FILE CLK K-C CORPN h509 E FOREST AV N
 NEABLING DORA (WID OF MAX) EMP NEENAH PA CO h153 TYLER N
 NEABLING GRACE EMP K-C CORPN R219 VAN N
 NEABLING LOUIS F (IDA) EMP NEENAH PA CO h539 CONGRESS (ROUTE
 *1) N
 NEABLING MAX R153 TYLER N
 NEABLING RICHARD E EMP MARATHON PM CO R539 CONGRESS (ROUTE 1)N
 NEABLING ULRICKA (WID HENRY) R235 SECOND N
 NEABLING WM (SENA) FORMN K-C CORPN h219 VAN N
 NEABLING WM JR STUD N HIGH SCH R219 VAN N
 NEBEL CARL H (VENETA) MGR OSHKOSH AUTO PARTS INC h236 FIRST M
 NEECK ERNEST ACCT CLK K-C CORPN R377 ELM M
 NEELY THEO (DOROTHY) EMP SALES DEPT MARATHON PM CO h201½ MAIN M
 NEENAH BAKING CO (EMIL KIND EJ HAHN ESTATE) 200 W WIS AV N
 NEENAH BOWLING ALLEYS (JOE MUENCH) 325-327 N COMMERCIAL N
 NEENAH BOX CO (STEVEN A KONZ) 729 UNION MAIL ADS 501½
 WINNECONNE AV N
 NEENAH BRASS WORKS H HORKMAN PRES D HORKMAN V PRES, C R RAFOTH
 SECY TREAS MFRS OF ACID BRONZE, & CASTING BRONZE, BRASS,
 LEAD AND ALUMINUM 223 EDNA AV N
 NEENAH CASH STORE (ML, HENRY & WM CHUDACOFF) 200 MAIN N
 NEENAH CITY OFFICERS (CITY HALL & FIRE DEPT 200 S COM'L N
 WATER WORKS S PARK AV AT 234)
 MAYOR, WM S CAMPBELL
 CLERK H S ZEMLOCK
 ATTORNEY JOHN W O'LEARY
 TREAS W H LOEHNING
 CHIEF OF POLICE C H WATTS
 CHIEF OF FIRE DEPT L M RAUSCH
 STREET COM MARTIN WACHHOLZ
 SEALER OF WT & MEASURES OHAS TESSENDORF
 CITY ENG & BLDG INSPR A G PRUNUSKE
 SUPT OF WATER WORKS F E MACE
 ASSESSORS OSOAR W SMITH AND T J BAIRD
 JUSTICE OF THE PEACE CHRIS JENSEN AND L O COOKE
 CITY PHYSICIAN DR A P GRAHAM
 HEALTH OFFICER DR M N PITZ
 NEENAH CLUB NORTON WILLIAMS PRES OWEN JONES SECY 116 E WIS AV N
 NEENAH FLORAL CO (HENRY SHOMAN) 1001 MAIN N
 NEENAH FOUNDRY CO E J AYLWARD PRES, E B AYLWARD V PRES, J P
 KEATING SECY 500 WINNECONNE AV N
 NEENAH HARDWARE CO (R W HAASE GUST TOEPFEL) 134 W WIS AV N
 NEENAH HOTEL (N J BURKEL) 400 MAIN N
 NEENAH-MENASHA CO-OPERATIVE CO JOHN JENSEN PRES, OTTO C ERD-
 MAN V PRES, J O GUMMINGS SECY, HENRY DOBBERHUHL TREAS
 GEORGE KLINKE MGR . STORE 110 MAIN STG 115 MAIN N
 NEENAH-MENASHA CREDIT BUREAU DIVISION OF BUSINESS SERVICE INC
 104 NORTH COMMERCIAL N
 NEENAH-MENASHA FINANCE CO DR S D GREENWOOD PRES, R D MOLZOW
 V PRES R E SANDERS SECY & MGR R W HAASE TREAS 14 NORTH COM'L N
 NEENAH NEWS AGENCY (LEONARD GRAF) 226 W WIS AV N

- NEENAH PAPER COMPANY J C KIMBERLY PRES D K BROWN V PRES & MGR
KIMBERLY STUART V PRES & SECY LEO O SCHUBART TREAS
MANUFACTURERS OF RAG CONTENT BOND AND LEDGER PAPER, NEENAH
NEENAH PRINTING COMPANY (E A FUECHSEL T F THOMSEN) 210 WEST
WISCONSIN AV N
- NEENAH PUBLIC LIBRARY MAY HART LIBRARIAN 240 E WISCONSIN AV N
NEENAH SOFT WATER LAUNDRY (MARTIN WOLF GEO HOPKINS) GEO HOPKINS
MGR 319 MAIN N
- NEENAH TAXI LINE (ROY STROEMER) 311 S COMMERCIAL N
NEENAH TIRE & BATTERY STATION (PAUL STANISKE) 104-108 EAST
COLUMBIAN AV N STUDEBAKER DLRS, TIRE & BATTERY SERVICE
- NEFF CARRIE (WID OF GILBERT W) h215 E FRANKLIN AV N
NEFF GILBERT JR (LORETTA) CHAUF J C KIMBERLY h 241 E COLUMBIAN
AV N
- NEHRING ARTHUR h H12 (ROUTE 2) N
- NEIGHBORHOOD OIL STATION (CHAS J GREINER) DE PERE & APPLETON RD M
- NELSEN HANSENA (WID OF JOHN) h127 E DOTY AV N
- NELSON ADOLPH (EMMA) DIE MKR MARATHON PM CO h217 THIRD N
- NELSON ALEX F (HAZEL A) PA MKR WIS TISSUE MILLS h407 HENRY N
- NELSON ARTHUR F (JEWEL) EMP BERGSTROM PA CO h211 UNION N
- NELSON ARTHUR L (MADGE H) EMP GOV'T RELIEF WK h727 CHAPMAN AV
(ROUTE * 3) N
- NELSON BERNICE MAID W O ALLEN r224 E FOREST AV N
- NELSON BIRDELL J CLK CASH WAY STORE r505 OAK N
- NELSON CHAS r127 E DOTY AV N
- NELSON CHAS C (HARRIET) ENG STRANGE PA CO h109 CENTER N
- NELSON CHAS W (LAURA) ENG K-C CORPN h1313 NICOLET BLVD N
- NELSON CHRIS (CORA) h Q20 (ROUTE 1) N
- NELSON CHRIS N (CARRIE) h505 OAK N
- NELSON ELSIE (WID OF THEO) h APT *4 212 S COMMERCIAL N
- NELSON ERWIN A (LOIS A) hN14 (ROUTE 2) N
- NELSON FLOYD J EMP K-C CORPN rN14 (ROUTE * 2) N
- NELSON FORREST MECH GIBSON CO INC r410 MAIN N
- NELSON HARRY rR21 (ROUTE * 1) N
- NELSON HARRY D (MAE) EMP SHIP DEPT K-C CORPN h330 $\frac{1}{2}$ SMITH N
- NELSON HARRY G INTERIOR DECORATOR r1313 NICOLET BLVD N
- NELSON HARRY G (LILLIAN M) MGR WOLTER MOTOR CO N BR h318 CHURCH N
- NELSON HENRY (CLARA) hR21 (ROUTE * 1) N
- NELSON HENRY H (MARTHA M) PA MKR NEENAH PA cch408 CAROLINE N
- NELSON HOWARD rR21 (ROUTE * 1) N
- NELSON JAMES EMP WHEELER TRANS CO INC r509 RACINE M
- NELSON JAS C (RUTH) EMP HARDWOOD PROD CORPN h518 WASHINGTON AVN
- NELSON JENSINE (WID OF J F) r123 E N WATER N
- NELSON JOHN rQ20 (ROUTE * 1) N
- NELSON J OHN (LENA) FLAGMAN SOO LINE h410 MAIN N
- NELSON JOHN H (NELDA B) EMP BERGSTROM PA CO h232 FOURTH N
- NELSON JOHN P JANITOR POST OFFICE h603 CAROLINE N
- NELSON L F COTTAGE 665 THE WILLOWS M RES KAUKAUNA WIS
- NELSON LEO N BARBER FRANK KLINKE r203 UNION N
- NELSON LOUIS (KATH) EMP BERGSTROM PA CO h312 W N WATER N
- NELSON LOUIS P (JOHANNA) EMP J F SENSENBRENNER h715 HIGGINS AVN

- NELSON MABLE C CLK CAMPBELL'S DOLLAR STORE 1505 OAK N
 NELSON MARIAN R20 (ROUTE 1) N
 NELSON MELVIN (CARRIE) EMP MWW CORPN h406 THIRD M
 NELSON MORRIS R 67 (ROUTE 3) N
 NELSON MYRON W (MILDRED) CLK WEINKE BROS GRO h309 THIRD N
 NELSON NELS C CHAUF MRS H K BABCOCK h401 E COLUMBIAN AV N
 NELSON ORVILLE C 1505 OAK N
 NELSON PETER (DORA) PAINTER C CHRISTIANSON h246 FIRST N
 NELSON ROY E (LEONA) EMP GEO M DANKE CO h757 MAPLE N
 NELSON RUTH E STUD IN14 (ROUTE * 2) N
 NELSON W O JEWELER 113 W WIS AV N h DO
 NELSON WILLIAM H (EVELYN C) h390 ELM M (W H NELSON & CO)
 NELSON W H & CO (W H NELSON) CERTIFIED PUBLIC ACCT 169 MAIN M
 NEMITZ EMIL F (ELSIE) ELECTROTYPER MARATHON PM CO h235 BROAD M
 NENNIG NICHOLAS (EFFIE) TRUCK DISTRIBUTOR OSHKOSH BREWING CO
 h845½ FIRST M
 NESPBOR PAUL EMP K-C CORPN RES AP
 NESPODZANY FLORIAN BOX MKR MWW CORPN 1848 SIXTH M
 NESPODZANY JOHN (MARY) MLRT HLPR WHITING PA CO h848 SIXTH M
 NESPODZANY LEONA MOH OPR K-C CORPN 1848 SIXTH M
 NETZEL FRED M (EDNA) CLK N POST OFFICE h612 HIGGINS AV N
 NEU WILLIAM E EMP MARATHON PM CO (ROUTE * 1) N
 NEUBAUER ALICE STEN BERGSTROM PA CO 1605 HIGGINS AV N
 NEUBAUER BERNARD EMP MWW CORPN 1537 FAIRVIEW AV (ROUTE * 1) N
 NEUBAUER CHAS J EMP MANHATTAN RUBBER MFG CO INC 1515^EWINNECONNE
 AV N
 NEUBAUER CHAS W (EMMA) ENG K-C CORPN h515 WINNECONNE AV N
 NEUBAUER DONALD (BLANCHE) EMP MWW CORPN h537 FAIRVIEW AV (R*1)N
 NEUBAUER EDW (AGNES) EMP MWW CORPN h 854½ MILWAUKEE M
 NEUBAUER EDW M SWEEPER K-C CORPN 1522 MAPLE N
 NEUBAUER ELEANORE G EMP K-C CORPN 1522 MAPLE N
 NEUBAUER HAROLD (SELMA) EMP MWW CORPN h321½ BROAD M
 NEUBAUER HARRY E BKPR FIRST NATL BANK N 1605 HIGGINS AV N
 NEUBAUER HERMAN J (ELSIE) EMP NEENAH PA CO h522 MAPLE N
 NEUBAUER HOWARD (AILEEN) EMP MWW CORPN h509 FIRST M
 NEUBAUER HOWARD EMP K-C CORPN 1605 HIGGINS AV N
 NEUBAUER JOHN C (MARJORIE) EMP HARDWOOD PROD CORPN h741 HIGGINS
 AV N
 NEUBAUER JULIUS 1123 JACKSON N
 NEUBAUER LEONARD A CUTTER K-C CORPN 1522 MAPLE N
 NEUBAUER MARIE 1605 HIGGINS AV N
 NEUBAUER WM SR HEAD FINISHER BERGSTROM PA CO h605 HIGGINS AV N
 NEUBAUER WM (EDNA) EMP HARDWOOD PROD CORPN h545 GROVE N
 NEUDECK WILLIAM h111 E WISCONSIN AV N
 NEUGEBAUER ARNOLD (SYLVIA) PRESS FEEDER MARATHON PM CO h542
 FIRST M
 NEUMAN ANNABELLE 168 (ROUTE * 2) N
 NEUMAN GOTLIEB R 68 (ROUTE * 2) N
 NEUMAN JOHN (ANNA) h68 (ROUTE * 2) N
 NEUMAN LEONA R 68 (ROUTE * 2) N
 NEUMAN STELLA EMP K-C CORPN 168 (ROUTE * 2) N

- NEUMAN META GOOK WM C WING R143 N PARK AV N
 NEUMEYER GEO J (MARY) FINISHER MARATHON PM CO h426 W N WATER N
 NEUMEYER LEONA A ASST BKPR NATL MFRS BANK R426 W N WATER N
 NEUMEYER RAYMOND G R426 W N WATER N
 NEWBERRY RETA MAID DONALD TURNER LAKE ROAD OFF END NICOLET
 BLVD M
 NEWBERT A A (NETTIE M) COTTAGE 428 RAINBOW BEACH N RES AP
 NEWBERT A A COTTAGE 464 RAINBOW BEACH N RES AP
 NEWCOMB BERNARD F R108 ABBY AV M
 NEWCOMB CLEMENT B (AGNES) EMP MARATHON PM CO h108 ABBY AV M
 NEWCOMB GEO C (CORA) EMP MARATHON PM CO h644½ BROAD M
 NEWCOMB MERLIN T (MARGT) FORMN K-C CORPN(LAKEVIEW) h424 SEVENTH N
 NEWLAND CARL EMP WADHAM SERV STA RES AP
 NEWMAN LLOYD EMP MARATHON PM CO R305 MADISON M
 NEWS PUBLISHING CO ANNA E SPARKS PRES JOHN STUDLEY V PRES
 CLARA A BLOOM SECY & EDITOR WILBUR SPARKS
 ADV MGR PUBLISHERS THE DAILY NEWS-TIMES 147 W WIS AV N
 NEWTON ARCHIE F R111 (ROUTE * 3) N
 NICHOLEISON LAWRENCE D (ALICE B) MECH KRIEG MOTOR CO h117
 FOURTH N
 NICHOLS FREEMAN A DRAFTSMAN K-C CORPN R DOTY APT *101, 316
 CLARK N
 NICHOLS VINCENT B (NELSENA M) CARP A J HARRISON h330 SECOND N
 NICHOLSON EARL H (ESTHER A) ACTUARY E R A h602 S PARK AV N
 NICK'S BEER GARDEN (N J BURKEL) 400 MAIN N
 NICKASCH LEO A (MYRTLE) ORGANIST ST PATRICK'S CHURCH AND
 PIANO TCHR h322 HEWITT N
 NICKLYS JAS (ELLA) h212 OAK N
 NIELSEN ANNA M TEL OPR K-C CORPN R427 CAROLINE N
 NIELSEN ANTON (MATHILDA) CONTR ANTON NIELSEN & SON h702 S COM'L
 NEENAH
 NIELSEN ANTON & SON (ANTON & DANIEL NIELSEN) GEN CONTRACTORS
 702 S COMMERCIAL N
 NIELSEN CARL J R216 CAROLINE N
 NIELSEN CHAS J (ANN) PAINTER CONTR h538 CONGRESS (ROUTE * 1) N
 NIELSEN CHRIS EMP HARDWOOD PROD CORPN h637 JACKSON N
 NIELSEN CHRIS JR EMP DIXIE SERV STA R637 JACKSON N
 NIELSEN CHRISTINA (WID OF J C) h411 HENRY N
 NIELSEN DANIEL COTTAGE 244 MILLER'S PLAT N
 NIELSEN EDW O (ESTHER) FORMN HARDWOOD PROD CORPN h114 WHITLOW N
 NIELSEN EINAR H (FLORA) EMP HARDWOOD PROD CORPN h642 JACKSON N
 NIELSEN MRS EMMA h408 ISABELLA N
 NIELSEN ESTHER M R702 S COMMERCIAL N
 NIELSEN ETHEL(WID OF HAROLD) TEL OPR NEENAH PA CO h638 JACKSON N
 NIELSEN HANS P (MARTHA) CARETAKER DOTY PARK h411 HARRISON N
 NIELSEN HAROLD B (IRMA) MOTORCYCLE POLICE h121 E DOTY AV N
 NIELSEN HAROLD C (MAGDALENA) PAINTER WM BOHLMAN h223½ MARTIN N
 NIELSEN HERBERT C (LORENE I) INVOICE DEPT HARDWOOD PROD CORPN
 h538 CONGRESS N
 NIELSEN JENS F h P18 (ROUTE * 2) N
 NIELSEN JOHN EMP MWW CORPN R235 FIRST N

- NIELSEN LENA (WID OF J C) h427 CAROLINE N
 NIELSEN N DANIEL (ANTON NIELSEN & SON) r702 S COMMERCIAL N
 NIELSEN RUTH R TCHR ROOSEVELT SCH r702 S COMMERCIAL N
 NIELSEN SARAH O REGISTERED NURSE r411 HENRY N
 NIELSEN THOS (HELEN) GARDENER F J SENSENBRENNER h671½ DE PERE M
 NIELSEN WALDEMAR SWITCHMAN SOO LINE r411 HARRISON N
 NIEMUTH ADELINE MAID WM KELLETT r164 BRIGHTON BEACH M
 NIEMUTH LUCILLE NURSEMAID WM KELLETT r164 BRIGHTON BEACH M
 NIENTKE LILLIAN MAID HENRY SCHMALZ r311 CLEVELAND M
 NIGLIO MRS PHILIMENIA r 602½ WINNECONNE AV N
 NIGLIO S FRANK (ELISA) MASON MARATHON PM CO h602½ WINNECONNEAV N
 NILES ALBERT E CARP C R MEYER CONSTR CO r405 VAN N
 NILES ARTHUR E (CLARA) CITY MAIL CARRIER h234 E COLUMBIAN AV N
 NILES AUGUSTA (WID OF EMIL) EMP NEENAH PA CO h440 WASHINGTON
 AV N
 NILES EDITH J CLK E R A r405 VAN N
 NILES ELEANOR E EMP K-C CORPN r440 WASHINGTON AV N
 NILES HARRY J (VOLBORG) PAINTER AND DECORATOR h242 E COLUMBIAN
 AV N
 NILES JOHN J (CATH) EMP FOX RIVER PA CO AP h824 MANITOWOC M
 NILES WM J BOAT WORKS AND LIVERY 200 E WIS AV h405 VAN N
 NITZEL SOPHIA (WID OF J FREDERICK) h230½ E DOTY AV N
 NIXON BELVA r418½ SHERRY N
 NIXON FRED M (NINA; NIXON FUEL CO) h400½ SHERRY N
 NIXON FUEL CO (FRED M NIXON) 442 SHERRY N DLR FUEL BLDG
 MATERIALS AND STOKERS
 NIXON RAY P EMP NIXON FUEL CO h418½ SHERRY N
 NIXON VEVA r418½ SHERRY N
 NIXON VIRGIL r418½ SHERRY N
 NOBBE BERNARD EMP K-C CORPN r435 E COLUMBIAN AV N
 NOBBE BERNARD EMP CITY OF N r211 HIGH N
 NOBBE MRS JEAN JANITRESS HIGH SCH h435 E COLUMBIAN AV N
 NOE ANDREW (LOUISE) EMP N SHORE GOLF CLUB hY29*9 (ROUTE 1) M
 NOE JOE (LORETTA) h W25*16 (ROUTE *1) M
 NOE NORBERT EMP N SHORE GOLF CLUB r Y29*9 (ROUTE 1) M
 NOEL CLARENCE J (ANNA) TRK DRIVER & EMP HERRBOLD SEED CO h31
 MAIN M
 NOLLAN WALTER T (EMILY) KNITTER JERSILD KNIT CO h692 APPLETONM
 NOODLEBACHER MARTIN (MARY) EMP MWW CORPN h123 KAUKAUNA M
 NOODLEBACHER ROBT N r123 KAUKAUNA M
 NOOYEN ALBERT N (HELEN) EMP NEENAH BRASS WORKS h340 FIRST N
 NOOYEN DORA A MAID MRS MARIE JANDREY r340 FIRST N
 NOOYEN HAROLD T (ELSA) PROJECTIONIST ELITE THEATRE AP h115
 SECOND N
 NORDLANDER FRANK E (JONJA) EMP BERGSTROM PA CO h409 WALNUT M
 NORMAN ED EMP WHEELER TRANS CO INC RES OSHKOSH
 NORTH SHORE GOLF COURSE ERNST MAHLER PRES, JACK KIMBERLY V
 PRES, W H NELSON SECY TREAS COURSE AT Z29*11 ROUTE 1 M
 NORTH SHORE SERVICE STATION (PETER VANDEN BRAND) Y29*5 (R*1) M
 NORTHRUP ESTATE 503 BROAD M
 NORTHRUP HARRIET I r 503 BROAD M

- NORTHRUP LUCY CHIEF CLK E R A 1503 BROAD M
 NORTHRUP MARY A 1503 BROAD M
 NORTHRUP & FRIEDLAND (W O FRIEDLAND) GENL INS 211 MAIN M
 NORTHWESTERN DISTRIBUTING CO (BEN SCHNEIDER) TOBACCO, CIGARS,
 CANDY & PIPES WHOLESALE 205 W WIS AV N
 NORTHWESTERN ELECTROTYPE CO E J RENNER PRES EE LAMPERT V PRES
 A W AUGUST SECY & TREAS 410 WASHINGTON M
 NORTHWESTERN ENGRAVING CO EJ RENNER PRES T H SHREVE V PRES
 A W AUGUST SECY & TREAS 410 WASHINGTON M
 NOSKOWIAK EDW (FRANCES) h307 AHNAP M
 NOTMAN JAS G (ALICE) FIREMAN EDGEWATER PA CO h617 SECOND M
 NOTTLEMAN GEO BAKER DUTCH OVEN 1305 CAROLINE N
 NOTTELSON HENRY A EMP C R MEYER CONSTR CO 1512 GROVE N
 NOURSE GEORGE H (MARY) EMP MARATHON PM CO h820 FIRST M
 NOURSE MILTON H (LUCILLE) EMP CENTRAL PA CO h844 $\frac{1}{2}$ SECOND M
 NOVAK AGNES 1809 MILWAUKEE M
 NOVAK ANNE EMP BANTA PUB CO 1425 AHNAP M
 NOVAK ANTON B (MARIE M) EMP NEENAH PA CO h747 MANITOWOC M
 NOVAK EDW 1809 MILWAUKEE M
 NOVAK FRANCES 1771 DE PERE M
 NOVAK JANE EMP K-C CORPN 1341 FIRST N
 NOVAK JOHN EMP GILBERT PA CO 1807 MILWAUKEE M
 NOVAK LAWRENCE (MARY) EMP CITY OF M h771 DE PERE M
 NOVAK MARTIN (ELIZ) EMP MWW CORPN h807 MILWAUKEE M
 NOVAK MARY 1807 MILWAUKEE M
 NOVAK STELLA (WID OF PETER) h809 MILWAUKEE M
 NOVAK WALTER (SOPHIE) MECH JAEGER-DOWLING CO h512 $\frac{1}{2}$ FOURTH M
 NOVAKOFSKI ALBERT h787 APPLETON M
 NOVAKOFSKI ALBERT EMP MARATHON PM CO 1787 APPLETON M
 NOVAKOFSKI HAROLD EMP MWW CORPN 1787 APPLETON M
 NOVAKOFSKI MARY J STUD 1787 APPLETON M
 NOVAKOFSKI MAX W (MARY) EMP M W W CORPN h427 THIRD M
 NOVAKOFSKI STANLEY EMP MWW CORPN 1787 APPLETON M
 NOWLIN J R EMP OFFICE MARATHON PM CO 1109 E DOTY AV N
 NOYES H G TCHR VOCATIONAL SCH M RES AP
 NUDELBACHER EDW (PHYLLIS) NIGHT WATCHMAN MWW CORPN h376 $\frac{1}{2}$
 NAYMUT M
 NUMMENDOR WM (LILA) MECH h440 $\frac{1}{2}$ SECOND M
 NUSSBICKER ANNA E h209 NICOLET BLVD N
 NUSSBICKER AUG C h219 NICOLET BLVD N
 NUSSBICKER EDW J 1209 NICOLET BLVD N
 NUSSBICKER FLORENCE J (WID OF WM) h111 E N WATER N
 NUSSBICKER HOWARD (AMERICAN KNITTING WKS) RES AP
 NUSSBRAUER G (BESSIE) h 67 (ROUTE * 2) N
 NUTTER GRANT C (NORA P) SWITCHMAN SOO LINE h137 ELLEN N
 NYE ERNEST E (CLARA) BARBER P C RASMUSSEN h207 W FOREST AV N
 NYE NORMAN MGR STAN OIL CO STA 527 N COM'L N 1207 W FOREST AV N
 NYGARD WAYNE J (RUBY) PRINTER BANTAPUB CO h370 ELM M
 NYMAN EDW E (MAE) TAILOR & DRY OLN 113 E WIS AV h200 E DOTY
 AV N
 NYMAN GEO EMP BANTA PUB CO RES AP

- NYMAN JOHN MUSICIAN h200 E DOTY AV N
 NYMAN SOPHIE M (WID OF E AUG) h200 E DOTY AV N
 O B OIL CO (BR OF OSHKOSH) LOCAL MGR R P KISSINGER FILL STAT
 501 WINNECONNE AV N
 O K LUMBER & FUEL CO GUS KALFAHS PRES OLAF A MYHRE V PRES H E
 CHRISTOPH SECY & MGR IRVIN FUSS TREAS 215 MAIN N
 OAKDALE SCHOOL LILLIAN RATES TCHR N14 (ROUTE * 2) N
 OAKS CANDY SHOP (VIRGINIA OAKS) 111 W WIS AV N
 OAKS HARRY C (MARGT M) OPR OAKS CANDY SHOP h111½ W WIS AV N
 OAKS VIRGINIA (OAKS CANDY SHOP) r111½ W WIS AV N
 OAS HERBERT L SERVICE MGR & MECH GIBSON CO INC r345 ELM M
 OBERST JOSEPHINE D r129 UNION N
 OBERST WM L (ALMA) FGT COND SOO LINE h129 UNION N
 OBERWEISER CHAS J (HILDA) V PRES & TREAS YANKEE PA & SPEC CO
 h466 RACINE M
 OBERWEISER FLORA h510 MILWAUKEE M
 OBERWEISER FRANK J (SUSANNA) CONTR & BUILDER PRES MENASHA IOE
 & FUEL CO h467 RACINE M
 OBERWEISER HELEN TCHR JEFFERSON SCH M r467 RACINE M
 OBERWEISER HENRY BAR TENDER GEO ALTMAYER TAVERN r826½ FIRST M
 OBERWEISER JOHN EMP YANKEE PA & SPEC CO r466 RACINE M
 OBORN CARRIE (WID SAML T) h115½ W WIS AV N
 O'BRIEN EARL B (VERNA) EMP MARATHON PM CO h835 THIRD M
 O'BRIEN FRANK R (EMMA) SWITCHMAN SOO LINE h247 THIRD M
 O'BRIEN JACK R STUDY 247 THIRD M
 O'BRIEN MARY ELLEN EMP K-C CORPN r415 W N WATER N
 O'BRIEN MICHAEL F EMP WHITING PA CO r112 BROAD M
 O'BRIEN DR PAUL T (MARGT) PHYS & SURG 221½ MAIN M h DO
 O'BRIEN RICHARD STUD r713 PARIS M
 O'BRIEN RICHARD J (MARGT) EMP CITY h415 W N WATER N
 O'BRIEN RICHARD T PRESSMAN BANTA PUB CO r415 W N WATER N
 O'BRIEN ROBT STUD r415 W N WATER N
 O'BRIEN WALTER R (JENNIE) PRESSMAN MARATHON PM CO h713 PARIS M
 OBRIGHT AGNES (WID WM J) h409 NAYMUT M
 OBRIGHT EDW (ELLA) COOPER MWV CORPN h419 W N WATER N
 O'CALLAGHAN ROBT D (CLAIRE) MAYTAG SLSMNM WM KRUEGER CO h221
 CENTER N
 O'CONNOR CLARA MATH TCHR M HIGH SCH RES AP
 O'CONNOR MRS MARIE HSKPR LYMAN MILLER r849 SEVENTH M
 ODERMANN BERNARD MOH TENDER K-C CORPN r218 BOND N
 ODERMANN ELAINE C r716 PARIS M
 ODERMANN HARRY J (LUCILLE C) SHIP CLK K-C CORPN h332 E DOTY AVN
 ODERMANN HELEN EMP K-C CORPN r218 BOND N
 ODERMANN ADOLPH J (KATH) EMP MARATHON PM CO h218 BOND N
 ODERMANN STEPHEN N (EMMA) EMP MARATHON PM CO h716 PARIS M
 OEHLKE MRS ANNA (WID OF WM) h115 RIVER N
 OEHLKE ARTHUR W EMP MARATHON PM CO r224 SMITH N
 OEHLKE BERNICE M SECOND GIRL O A BABCOCK r413 E WIS AV N
 OEHLKE FRANK (CORDELLE) TINSMITH SHRAGE SHEET METAL WKS h120½
 WASHINGTON AV N
 OEHLKE GUST W (ANNA) EMP NEENAH PA CO h224 SMITH N
 OEHLKE HARRY F (PHOEBE C) EMP K-C CORPN h117 W FRANKLIN AV N

- OEHLKE JUNE D STUD I115 RIVER N
 OEHLKE PEARL M WAITRESS LEN'S GRILL I115 RIVER N
 OEHLKE WM M (EMILY) TINNER STROEBEL HDW CO h118 RIVER N
 OELFKE FUEL CO (HENRY OELFKE) 320 FIRST N
 OELFKE HENRY (MARTHA); OELFKE'S PLACE; OELFKE FUEL CO) h410 N
 COM'L N
 OELFKE'S PLACE (HENRY OELFKE) TAVERN 410 N COMMERCIAL N
 OESTREICH ALMA H MCH OPR K-C CORPN I413 ISABELLA N
 OGNE GUNHELD MAID ? SWANSON I207 VAN N
 OKE FRANK (CORDEL) EMP SCHRAGE SHEET METAL WKS I120 WASHINGTON
 AV N
 O'KEEFE GREGORY I247 THIRD N
 O'KEEFE DR RUPERT J (MARGUERITE) DENTIST 221½ MAIN M h377
 CLEVELAND M
 OLD ELM TREE FLORISTS (BERNARD J LINDSAU) 604 LONDON M
 OLD LINE LIFE INS CO (ROBT J HECKNER JR AGT)
 OLDHAM WM A (OLIVE) h655 ELM N
 OLDS ROBT E (LYDIA) h320 W N WATER N
 O'LEARY CHAS E EMP J O'S LUNCH I13 MAIN M
 O'LEARY JOHN W (HELEN) LAWYER, CITY ATTORNEY, OFFICE 122½ WEST
 WISCONSIN AV N h218 WEBSTER N
 OLENE'S SHOP (MRS OLENE BRITTON) READY-TO-WEAR & MILLINERY
 125 E WIS AV N
 OLINGER MRS MABEL h420 ADAMS N
 OLINGER ROBT C EMP WINNEBAGO CO I420 ADAMS N
 OLINGER RUSSELL W I420 ADAMS N
 OLINGER WILLARD E EMP LARSEN BOTTLING CO I420 ADAMS N
 OLIVER WM A (ELLA) h1026 THIRD M
 OLLMAN LUCILLE EMP HARDWOOD PROD CORPN I149 MC KINLEY N
 OLLMAN OTTO (ANNA) EMP CITY h149 MC KINLEY N
 OLSEN CHAS A (AGNES) EMP NEENAH PA CO h401 FIFTH N
 OLSEN DENNIS COTTAGE 902 PAYNES POINT N
 OLSEN DOROTHY R I134 FIFTH N
 OLSEN FREDRICK B CLK MWV CORPN I134 FIFTH N
 OLSEN H DONALD PATTERN MAKER M WW CORPN I134 FIFTH N
 OLSEN J WESLEY TIME STUDY MAN MWV CORPN I134 FIFTH N
 OLSEN MARVIN N (MARJORIE) TCHR N HIGH SCH h404 PINE N
 OLSEN O FREDRICK (MATHILDA) EMP HARDWOOD PROD CORPN h134 FIFTH N
 OLSKI WALTER (ETHEL) EMP SOO LINE h621½ SHERRY N
 OLSON ADOLPH E (CATH) ST SWEEPER CITY N h418 CLARK N
 OLSON ALBERT L (LILLIAN) EMP NEENAH PA CO h129 ELLEN N
 OLSON BEATRICE I02 (ROUTE * 2) N
 OLSON BOLETTE (WID OF OLE) h142 FIFTH N
 OLSON CAROLINE (WID OF CARL) h309 WINNECONNE AV N
 OLSON CASPER N (EDNA) SLSMN TRI CITY NASH CO h508 OAK N
 OLSON CHESTER EMP WIS TISSUE MILLS h609 JACKSON N
 OLSON CHRIS (ELIZ) h629 E DOTY AV N
 OLSON CLARENCE (CHARLOTTE) hB3 (ROUTE * 2) N
 OLSON EARL E I418 CLARK N
 OLSON ELIAS (MINNIE) hC2 (ROUTE * 2) N
 OLSON ERVING I C 3 (ROUTE * 2) N

- OLSON EVELYN TEL OPR WIS TEL CO I512 GROVE N
 OLSON FRANCIS EMP K-C CORPN I148 SUNRISE BAY N
 OLSON FRED K (BESSIE) EMP STRANGE PA CO h394 WALNUT M
 OLSON G EDWIN (ANNA) h656 WINNECONNE AV N
 OLSON HAROLD J (RITA) EMP K-C CORPN h414 $\frac{1}{2}$ TWELFTH N
 OLSON HARRY (LILLIAN) hC3 (ROUTE * 2) N
 OLSON HELMA MAID MRS JOHN MC NAUGHTON I260 LAKE SHORE AV N
 OLSON HENRY (LAURA) hC2 (ROUTE * 2) N
 OLSON HJALMAR (EVELYN) EMP LARSEN BOTTLING CO h860 RICKER'S BAY
 NEENAH
 OLSON JAMES ID6 (ROUTE 3) N
 OLSON KENNETH M ATTENDANT SHELL SERV STA W WIS AV I129 ELLEN N
 OLSON LEONARD F STUD I394 WALNUT M
 OLSON LOUIS E (MARY) h B2 (ROUTE * 2) N
 OLSON MARTIN A (BESSIE) TB2 (ROUTE * 2) N
 OLSON MAURICE D (CATH M) PA RULER TWIN CITY SCH SUPPLY CO h895
 S COMMERCIAL (ROUTE 1) N
 OLSON MIKE O (VIOLA) CONTR E R A h114 $\frac{1}{2}$ CENTER N
 OLSON MINOR I157 TYLER N
 OLSON MYRON IC3 (ROUTE * 2) N
 OLSON MYRON E (EVELYN) MACH MARATHON PM CO h729 FIFTH M
 OLSON NORMA I309 WINNECONNE AV N
 OLSON OLIVER (HAZEL) TRK DRIVER WHEELER TRANS CO INC h772 BAER'S
 BEACH (ROUTE 1) N
 OLSON ORRIN I C2 (ROUTE * 2) N
 OLSON OSCAR G (GLADYS E) VET RELIEF h728 EIGHTH M
 OLSON PAUL O (MARY E) CITY MAIL CARRIER h157 TYLER N
 OLSON RAY C (LUCILLE) EMP WHEELER TRANS & STG CO h307 $\frac{1}{2}$ NORTH
 COMMERCIAL N
 OLSON RUTH IC2 (ROUTE * 2) N
 OLSON STEVEN W (ANNA) hD7 (ROUTE * 2) N
 OLSON THELMA EMP BERGSTROM PA CO I609 JACKSON N
 OLSON WALDEMAR A (BERNICE) EMP SLS DEPT K-C CORPN h107 E N
 WATER N
 OLSON WALTER C (ETHEL) EMP MW W CORPN h348 EIGHTH M
 OMACHINSKI ALFRED I646 FOURTH M
 OMACHINSKI ANTON (MARY) PRESSMAN MARATHON PM CO h646 FOURTH M
 OMACHINSKI EDW I784 RACINE M
 OMACHINSKI ELIZ (WID OF FRANK) COUNTER GILBERT PA CO h430 THIRDM
 OMACHINSKI HARRY C (ILENE A) INTERIOR DECORATOR MENASHA DRY
 GOODS CO h383 WINNEBAGO AV M
 OMACHINSKI IRENE STUDENT I646 FOURTH M
 OMACHINSKI JOHN OFFICE WORK MARATHON PM CO I646 FOURTH M
 OMACHINSKI JOHN JR I784 RACINE M
 OMACHINSKI JOHN R EMP MWW CORPN h784 RACINE M
 OMACHINSKI JOS TRK DRIVER WM SYLVANOWICZ I784 RACINE M
 OMACHINSKI MILDRED BKPR W E HELD ELEC & HDW I430 THIRDM
 OMACHINSKI SYLVESTER EMP GILBERT PA CO I784 RACINE M
 OMACHINSKI WALTER (AGNES) PRESSMAN MARATHON PM CO h646 FOURTH M
 O'MALLEY MRS KATE HSKPR LETTA FRENCH I125 E FOREST AV N
 O'NEILL MARGT TOHR ENGLISH M HIGH SCH I604 RACINE M

- ONWARD MANUFACTURING CO F O HECKRODT PRES & MGR MFR HDW SPEC-
IALTIES 128 MAIN M
- OPIE MADGE COMMERCIAL TCHR R514 $\frac{1}{2}$ DIVISION N
- OPITZ FRANK F (RUTH) PHOTO ENGR APPLETON ENGRAVING CO h415
WASHINGTON AV N
- OPPELT GEO (MARY) EMP K-C CORPN h404 PINE M
- OPPELT JOHN F STUD r404 PINE M
- ORBERT MARION (WID OF CHAS R) OPR WIS TEL CO r115 SPRUCE N
- ORBISON P W COTTAGE 577 LOCHHYRST ALOHA M RES AP
- ORBISON THOMAS COTTAGE 553 LOCHHYRST ALOHA M RES AP
- O'ROURKE MRS FLORENCE r356 SECOND M
- ORTH JOHN (THERESA) EMP MWW CORPN h333 SECOND M
- OSBORNE ARCHIBALD D (CAROLINE) SLSMN h406 NICOLET BLVD M
- OSBORNE LUCILE EMP JOHN O'LEARY r201 DIVISION N
- OSBORNE RUTH CLK QUALITY FOOD MKT r201 DIVISION N
- OSBORNE SUSAN (WID OF WALTER) h109 OLIVE N
- OSBORNE WM T (KATH) EMP HARDWOOD PROD CORPN h201 DIVISION N
- OSHKOSH AUTO PARTS INC BR OF OSHKOSH C H NEBEL MGR 135 MAIN M
- OSIAWALSKI EMILY EMP BANTA PUB CO r389 ELM M
- OSIAWALSKI FRANK J (MARY) COOPER MWW CORPN h389 ELM M
- OSIAWALSKI PAUL J EMP MWW CORPN r389 ELM M
- OSKAR JOHN r141 JACKSON N
- OSKAR JOHN N (ANNA F) EMP GILBERT PA CO h141 JACKSON N
- OSKAR PETER F (CATH B) INS AGT h160 FOURTH N
- OSMUNDSON BERTHA (WID OF CHAS) h115 W FOREST AV N
- OST JOHANNA (WID OF AUG) h723 MAIN N
- OSTERBERG EVERETT (LUCILLE) EMP MARATHON PM CO h505 THIRD M
- OSTERBERG HAROLD CLEANER JENSEN'S BAKERY r505 THIRD M
- OSTEBERRY PEGGY EMP BESSIE ELKINS rW26 $\frac{1}{2}$ (ROUTE 1) M
- OSTERTAG EDMUND P (MAE) BKPR FOX RIVER KNITTING CO h217 SECOND
MENASHA
- OSTERTAG H M (VIVIAN) EMP K-C CORPN h1309 NICOLET BLVD N
- OSTROWSKI BERNARD r679 APPLETON M
- OSTROWSKI EDW EMP M W W CORPN r679 APPLETON M
- OSTROWSKI STANLEY (STELLA) EMP MARATHON P M CO h679 APPLETON M
- OSWALD MILDRED DENTAL HYGINIST DR T J SEILER r323 E WIS AV N
- OTIS FRANKLIN (FLORENCE) CLK GILBERT PA CO h604 FIFTH M
- OTIS WM F (MARTHA) COND SOO LINE h217 OAK N
- OTT DR HENRY A (ALDA) PHYS 122 $\frac{1}{2}$ W WIS AV N h436 E COLUMBIAN AV N
- OTT MARIAM G STUD r436 E COLUMBIAN AV N
- OTTOMAN EDWIN F (ANNE) RULER RIVERSIDE PA CO AP h734 FIRST M
- OTTOMAN JOS P (IDA) h653 BROAD M
- OTTO ANTON J (FLORENCE) MASON h321 SECOND M
- OTTO ARTHUR EMP SOO LINE r841 MAIN (ROUTE 2) N
- OTTO EDW W (DOROTHY) GARDENER MRS GEO WHITING h1204 MAIN (R~~2~~) N
- OTTO EMMA (WID OF EDW) h208 TYLER N
- OTTO GRACE CLK KOSER'S ISLAND BAKERY r321 SECOND M
- OTTO HAROLD E (ERNA R) EMP SOO LINE h138 GRUENWALD (ROUTE * 2) N
- OTTO JAKE A (THERESA) h 017 (ROUTE * 3) N
- OTTO JOS CLK MENASHA FURN CO r600 MILWAUKEE ST M

- OTTO LOUIS (AUGUSTA) GARDENER F B WHITING h841 MAIN (ROUTE 2) N
 OTTO LOUIS A (PHYLLIS) EMP MARATHON PM CO h716 $\frac{1}{2}$ THIRD M
 OTTO RAYMOND E (GERTRUDE) MCH OPR WIS CONTAINER CORPN h421
 THIRD M
 OVERBY GEO S (INEZ G) h436 WATER M
 OVERLY CHAS F (VIOLA H; OVERLY RADIATOR & SHEET METAL SHOP)
 h214 JACKSON N
 OVERLY RADIATOR & SHEET METAL SHOP (CHAS F OVERLY) 214 JACKSON N
 OVERN GEO L TRK DRIVER MWW CORPN I137 KAUKAUNA M
 OWEN AMBROSE (MARION E) ASST CASHIER FIRST NATL BANK N h407
 ISABELLA N
 OWEN EMLYN PIANO & ORGAN INSTRUCTOR I320 E FRANKLIN AV N
 OWEN JOHN F (SHIRLEY) SLSMN BANTA PUB CO h527 KEYES M
 OWEN WM H (MARY J) EMP NEENAH PA CO h320 E FRANKLIN AV N
 OWENS GERALD B STUD I415 PINE N
 OWENS GWENDOLYN I622 S PARK AV N
 OWENS HENRY W (BERTHA) h622 S PARK AV N
 OWENS J HOWELL (ELLA) h415 PINE N
 OWENS JASPER D (FLORA M) EMP HARDWOOD PROD CORPN h524 CECIL
 (ROUTE * 1) N
 OWENS JOHN EMP NEENAH PA CO RES AP
 OWL TAVERN THE (GEO FARMAKES) 116 MAIN N
 OZANNE BRYCE K M D STUD I117 CAROLINE N
 OZANNE DR IRVING E (MARGT B) PHYS & SURG 110 W WIS AV h117
 CAROLINE N
 OZANNE LUCILLE M DORMITORY SUPERVISOR & ASST REGISTRAR LAWRENCE
 COLLEGE I117 CAROLINE N
 OZANNE ROBT W STUD U OF WIS I117 CAROLINE N
 PAAP LEO A EMP MWW CORPN I330 ELM M
 PACK CLEM (MARY) BKPR PANKRATZ FUEL & ICE CO h350 $\frac{1}{2}$ CHUTE M
 PACK EDMUND G (ENGEBURG) SECY TREAS MENASHA WOOD SPLIT PULLEY
 CO h640 TAYCO M
 PACK JOHN H (MONICA) EMP MWW CORPN h131 BROAD M
 PACK NORBERT EMP MENASHA WOOD SPLIT PULLEY CO I131 BROAD M
 PACK ROSE E SECY LEAVENS-GUIDOTTI CO I131 BROAD M
 PACK VITUS C CLK EDMUND LIEBHAUSER I131 BROAD M
 PACKARD OWEN C INK MKR MENASHA PRINTING INK CO I420 E FOREST
 AV N
 PACKARD RAY L (MARIE) V PRES AP ENGRAVING CO h315 CLEVELAND M
 COTTAGE 1028 PAYNES POINT N
 PADDOCK CHAS ZING ETCHER NW ENGRAVING CO I HOTEL MENASHA M
 PAETZOLD BERTHA (WID OF HERMAN) h324 EIGHTH M
 PAGE AMOS D (ANITA) FARMER h 160 PAGE'S PLAT M
 PAGE DORCAS EMP VAL'S BEAUTY SALON I160 PAGE'S PLAT M
 PAGE EARL J (GLADYS) EMP S R STILP h525 MAPLE N
 PAGE EDW A (MARCELLA) FORMN ATLAS PA CO h653 TAYCO M
 PAGE MRS FRED h160 PAGE'S P.L.A. M
 PAGE JAY D (NORA) CLK APPLETON HDW CO h309 BROAD M
 PAGE OLIVER V (EYLA) h REAR 342 CHUTE M
 PAGE WM EMP WIS CONTAINER CORPN I160 PAGE'S PLAT M
 PAGEL ALVIN P I162 PLUMMER AV (ROUTE 2) N
 PAGEL AMANDA EMP K-C CORPN h157 $\frac{1}{2}$ E FOREST AV N

- PAGEL AUG (ANNA) hK12 (ROUTE # 3) N
 PAGEL CHAS E (SARAH) h515 E DOTY AV N
 PAGEL DAVID EMP WIS TISSUE MILLS r860 HIGGINS AV N
 PAGEL ED C (ETHEL M) EMP GILBERT PA CO h164 GRUENWALD AV (R#2) N
 PAGEL ELSIE rK12 (ROUTE 3) N
 PAGEL EMIL J (ANNA) MECH WOLTER BROS AP h1213 NICOLET BLVD N
 PAGEL ERNA rK12 (ROUTE # 3) N
 PAGEL GEO (LEONA) h 017 (ROUTE 1) N
 PAGEL GUST P (LENA P) EMP STRANGE PA CO h162 PLUMMER AV (R#2) N
 PAGEL JULIUS (PAULINA) h860 HIGGINS AV N
 PAGEL LEONARD BARTENDER YE OLD COUNCIL TREE TAVERN r860
 HIGGINS AV N
 PAGEL LOUIS W (IRMA K) EMP HARDWOOD PROD CORPN h659 ELM N
 PAGEL MARTHA EMP HARDWOOD PROD CORPN rK12 (ROUTE #3) N
 PAGEL OTTO E (ADELINE T) ELECTN WITTE ELEC CO h663 GROVE N
 PAGEL WALTER (EMMA) EMP HARDWOOD PROD CORPN hK12 (ROUTE #3) N
 PAGEL WM A (ANNA) EMP NEENAH PA CO h239 FIRST N
 PAHLOW HENRY (ROSA) h 117 (ROUTE # 1) N
 PAKALSKI ALEX BAR TENDER SPILSKI TAVERN r608 RACINE M
 PAKALSKI ANN R MCH OPR K-C CORPN r623 EIGHTH M
 PAKALSKI BERNARD (ANTIONETTE) EMP MWW CORPN h659 RACINE M
 PAKALSKI BERNARD JR EMP STRANGE PA CO r659 RACINE M
 PAKALSKI CASIMER r821 THIRD M
 PAKALSKI CLARA (WID OF PAUL) h501 SECOND M
 PAKALSKI FRANK T (ANNA) CARP MIKE JAKOWSKI h623 EIGHTH M
 PAKALSKI JOHN PAINTER STRANGE PA CO r821 THRID M
 PAKALSKI JOS J (CECELIA) PRESSMAN MARATHON PLI CO h701 APPLETON M
 PAKALSKI KENNETH (VERONICA; KENNY'S LOOP TAVERN) h501 SECOND M
 PAKALSKI RAYMOND r659 RACINE M
 PALACE BILLIARD HALL (CISKE BROS) 207 MAIN M
 PALMBACH CLEMANCE C STUD r115 E COLUMBIAN AV N
 PALMBACH DONALD C GARDENER r115 E COLUMBIAN AV N
 PALMBACH ELIZ E R.N. r 115 E COLUMBIAN AV N
 PALMBACH EVERETT W r115 E COLUMBIAN AV N
 PALMBACH HENRY F EMP NEENAH PA CO h115 E COLUMBIAN AV N
 PALMBACH ORVILLE C (DOROTHY) EMP NEENAH PA CO h915 MAIN (R#2) N
 PALMBACH RUFUS C EMP C R MEYER CONSTR CO r115 E COLUMBIAN AV N
 PALMER MR COTTAGE 930 PAYNES POINT N RES OSHKOSH
 PALMER ALFRED JR (JOSEPHINE) hH12 (ROUTE # 2) N
 PALMER CATH rH12 (ROUTE # 2) N
 PALMER ELEANOR (WID OF ALFRED) / H12 (ROUTE # 2) N
 PALMER JERRY (PEARL) h331 FIRST N
 PALMER L M (MARY) h FB (ROUTE #2) N
 PALMER MARGT r H12 (ROUTE # 2) N
 PALMER MYRTLE EMP MWW CORPN r331 FIRST N
 PALMER WILBUR rFB (ROUTE # 2) N
 PALMER WILLIAM MECH HEINZ SERVICE GARAGE r113 E DOTY AV N
 PANKA STANLEY (VERONICA) ELECTN MWW CORPN h818 RACINE M
 PANKOW MRS EMMA r614 ISABELLA N
 PANKRATZ ANNA (WID OF JOS) h143½ KAUKAUNA M
 PANKRATZ FRANK (INEZ) CASHIER BANK OF MENASHA .SECY VALLEY
 PLUMBING & HEATING SUPPLY CO h505 FIRST N

PANKRATZ FUEL & ICE CO (R L PANKRATZ) DLR FUEL AND ARTIFICIAL
 ICE 145 KAUKAUNA M
 PANKRATZ ROMAIN L (MARIE E; PANKRATZ FUEL & ICE CO) 101 FIRST M
 PANSY ELMER 1013 (ROUTE # 2) N
 PANSY ELVINA 1013 (ROUTE # 2) N
 PANSY FLORENCE STEN GEO M DANKE CO 1013 (ROUTE # 2) N
 PANSY LYLA 1013 (ROUTE # 2) N
 PANSY MILSOM MAID ABE G BURSTEIN 1104 CENTER N
 PANSY OTTO O (ALMA A) EMP NEENAH PA CO h 817 HENRY N
 PANSY PAUL (BERTHA) h 013 (ROUTE # 2) N
 PAQUIN CELINDA M h 221 BOND NPAQUIN FRED F 1221 BOND N
 PARCHO MIKE (EMMA) FIREMAN MARATHON PM CO h 812 REAR SIXTH M
 PARDEE C A COTTAGE 333 ELM BEACH M RES AP
 PARIS DRESS SHOPPE (MRS E GEIBEL) 229 MAIN M
 PARKER ALBERT A (PEARL) FORMN SOO LINE h 419 TAYCO M
 PARKER ARTHUR T (RUTH) EMP K-C CORPN h 122 E FOREST AV N
 PARKER ELLERY A (GERTRUDE) h 689 1/2 SIXTH M
 PARKER EUG H (AGNES) CARP h 423 VAN N
 PARKER GEO BARBER MIKE J MALOUF 1232 SECOND M
 PARKER GEO F (BERNICE K) EMP K-C CORPN h 1111 AUSTIN AV N
 PARKER GORDON h 1030 THIRD M
 PARKER HERBERT (ROSALIND) h 694 BAYVIEW AV (ROUTE # 1) N
 PARKER HERBERT EMP K-C CORPN RES AP
 PARKER JOHN M OFFICE BOY M WW CORPN 1402 E FOREST AV N
 PARKER JOS W (MYRTLE) REC CLK K-C CORPN h 618 S COM'L N
 PARKER RALPH C (LUELLE) SWITCHMAN C & NW RY h 138 JACKSON N
 COTTAGE 314 DIENER'S PLAT N
 PARKER ROLAND EMP K-C CORPN RES AP
 PARKER MRS ROSE h 1030 THIRD M
 PARKER ROSE 11030 THIRD M
 PARKER VERNON 11030 THIRD M
 PARKIN MARGT TCHR PHYS ED N HIGH SCH 1308 E WIS AV N
 PARKS ANN (WID OF HARVY) BKPR FIRST NATL BANK M h 343 BROAD M
 PARKS BARBARA CLK E R A 1117 ELM N
 PARKS HENRY C (LOUISE M) 1340 BROAD M
 PARKS JAS (JENNIE) h p 23 (ROUTE # 1) N
 PARKS JAS JR 1 p 23 (ROUTE # 1) N
 PARKS MARTIN (MARIA) CHAUF C B CLARK h 117 ELM N
 PARKS SARAH 1 p 23 (ROUTE # 1) N
 PARKS THEO 1117 ELM N
 PARMAN ERNEST C (LOUISE) EMP K-C CORPN h 520 MONROE N
 PARMENTER LYLE C (AGNES B) EMP EDGEWATER PA CO h 154 ELLEN N
 PARRISH JOHN EMP MWW CORPN 1 HIGH CLIFF
 PARRISH MRS MABEL EMP MWW CORPN 1759 PLANK ROAD M
 PARRISH PERRY EMP MWW CORPN RES HIGH CLIFF
 PARRISH ROBT N EMP MWW CORPN RES HIGH CLIFF
 PARROTT ELMER L (GRACE) EMP NEENAH PA CO h 120 ABBY AV N
 PARSCHEN EDW (LOUISE) h 109 (ROUTE # 3) N
 PARSONS DALE P (VIVIAN) MECH JAEGER-DOWLING CO h 607 OAK N
 PARTIKA JOHN P (HENRIETTA) MECH MARATHON PM CO h 312 1/2 SECOND M
 PARTON HARRY A EMP BANTA PUB CO RES AP
 PASCHEN HATTIE EMP JERSILD KNIT CO h 224 MAIN N

- PASCHEN HENRY R224 MAIN N
 PASCHEN ELSIE MAID MRS SARAH BURSTEIN R105 WINNECONNE AV N
 PASCHKE GEO E (MINNIE) EMP NEENAH PA CO h330 ELM M
 PASCHKE LESTER H (BERNICE) MLRT K-C CORPN h878 REED (R * 1) N
 PASCHKE RUTH MCH OPR K-C CORPN R119 W COLUMBIAN AV N
 PATOKA STANLEY (AGNES) PRESSMAN MARATHON PM CO h840 APPLETON
 ROAD M
 PATTEN ALVA S (ANGELINE) STA ATTENDANT VALVOLINE SERV STA h225
 FIRST N
 PATTERSON ARNOLD (IRENE) EMP MARATHON PM CO h159½ MAIN M
 PATTERSON CHAS EMP TWIN CITY BOTTLING CO R314 MAIN N
 PATTERSON D MONROE (JULIA) EMP BERGSTROM MFG CO h314 MAIN N
 PATTERSON DALLAS (MARTON) EMP CREDIT DEPT THE JANDREY CO h311
 PINE N
 PATTERSON EDGAR W (SARAH M) CARETAKER WASHINGTON PARK h657 ELM N
 PATZEL ALVIN CLK HOPFENSBERGER BROS INC R238 BOND N
 PATZEL CLARA SECY N HIGH SCH R238 BOND N
 PATZEL IDA R238 BOND N
 PATZEL JOS J (MARY) h238 BOND N
 PATZEL KATE R238 BOND N
 PATZEL LUINA R238 BOND N
 PATZEL MARY R238 BOND N
 PAUL SARAH (WID OF JOS) R305 NICOLET BLVD N
 PAUL WM J (JOSEPHINE) AGT METROPOLITAN LIFE INS CO h305 NICOLET
 BLVD N
 PAULIN EMERY R118 BOND N
 PAULOWSKI EDMUND F R105 FIRST M
 PAULOWSKI EDW R736 SECOND M
 PAULOWSKE GERTRUDE R736 SECOND M
 PAULOWSKI NICHOLAS (THERESA) BTR ENG GILBERT PA CO h105 FIRST M
 PAULOWSKE OLIVE MAID A J HOWLETT R736 SECOND M
 PAULOWSKI RITA M STUD R105 FIRST M
 PAULOWSKE ROSE (WID OF FRANK) h736 SECOND M
 PAULOWSKE ROSELLA STUD R736 SECOND M
 PAULS ROY R (CORA) PROJECTIONER BRIN THEATRE h208 AHNAIP M
 PAULSEN HANS EMP NEENAH PA CO R328 THIRD N
 PAULSON ADOLPH FORMN K-C CORPN HDOTY APT #4 316 CLARK N
 PAULSON ALFRED (FERN) h87 (ROUTE * 2) N
 PAULSON ODIE (META) h86 (ROUTE * 3) N
 PAULSON OLE R402 MONROE N
 PAULSON PETER (ANNA) h621 SHERRY N
 PAULSON SIGRID TCHR HISTORY M HIGH SCH R354 NAYMUT M
 PAVACH JOHN EMP MWW CORPN R417 THIRD N
 PAVACH JOS EMP MWW CORPN h417 THIRD N
 PAVELETZKE ANNA EMP STRANGE PA CO R728 SIXTH M
 PAVELETZKE EDWARD EMP MWW CORPN R728 SIXTH M
 PAVELETZKE FRANK R200 FIFTH N
 PAVELETZKE JOS R728 SIXTH M
 PAVELETZKE JOS B (ANNA) MLRT BERGSTROM PA CO h728 SIXTH M
 PAWALZCHOK JOE h #283 (ROUTE 1) M
 PAWELKIEWICZ JOHN (MARY) EMP STRANGE PA CO h616 SIXTH M
 PAWELKIEWICZ JOHN MCH HLPR MARATHON PM CO R616 SIXTH M

- PAWELKIEWICZ JOS GALANDER QPR GILBERT PA CO I512 SIXTH M
 PAWELKIEWICZ VALERIA I616 SIXTH M
 PAWER ADELINE GRADUATE NURSE I946 SECOND M
 PAWER EMIL J (BARBARA) MLRT K-C CORPN h806 SECOND M
 PAWER EMMA C I806 SECOND M
 PAWER HUGO A (RUTH) CHAUF . MRS ALICE B BERGSTROM h733
 SECOND M
 PAWER LOUIS E h946 SECOND M
 PAWER OTTO (MARIE) EMP STRANGE PA CO h533 BROAD M
 PAWLACYK JOHN (EDNA) TRK DRIVER WHEELER TRANS CO INC h113 :
 CENTER N
 PAWLACYK JOS EMP WHEELER TRANS CO INC I411 WALNUT M
 PAWLACYK STEVE (FLORENCE) TRUCK DRIVER WHEELER TRANS CO INC
 h130 E N WATER N
 PAWLOWSKI AGNES EMP NEENAH PA CO I762 MILWAUKEE M
 PAWLOWSKI ALB B (HELEN) EMP MWW CORPN h817 THIRD M
 PAWLOWSKI ANTON (THE ECHO TAVERN) I612 SIXTH M
 PAWLOWSKI BERNARD I762 MILWAUKEE M
 PAWLOWSKI CASMER (ANNA) EMP MWW CORPN h541 FIFTH M
 PAWLOWSKI DOMONIC EMP MWW CORPN I788 MILWAUKEE M
 PAWLOWSKI EDW I762 MILWAUKEE M
 PAWLOWSKI FRANCES EMP NEENAH PA CO I788 MILWAUKEE M
 PAWLOWSKI HARRY C (LUCILLE) EMP STRANGE PA CO I137 N LAKE N
 PAWLOWSKI JOHN JR EMP MARATHON PM CO I788 MILWAUKEE M
 PAWLOWSKI JOHN F (MARY) EMP GILBERT PA CO h788 MILWAUKEE M
 PAWLOWSKI JOS (AGNES) FIREMAN GILBERT PA CO h686 DE PERE M
 PAWLOWSKI JOS (ROSE) h671 MILWAUKEE M
 PAWLOWSKI LEO (EDNA) CHAUF SALLIE & ANNE PLEASANTS h774
 MILWAUKEE M
 PAWLOWSKI LOUIS (ANNA) OILER WHITING PA CO h762 MILWAUKEE M
 PAWLOWSKI LUCY (WID OF VALENTINE) I612 SIXTH M
 PAWLOWSKI ROMAN PA MKR K-C CORPN I686 DE PERE M
 PAWLOWSKI VINCENT h922 SECOND M
 PAYNE CHAS (EMMA) h923 (ROUTE 1) N
 PAYNE EDLEY S (GRACE) EMP TWIN CITY BOTTLING CO h344 FIRST N
 PAYNE GEO (AMELIA A) h658 WINNECONNE AV N
 PAYNE IRENE A CLK RHOADES MILLINERY & READY-TO-WEAR I658
 WINNECONNE AV N
 PAYNE LINDLEY (EMILY) h 923 (ROUTE 1) N
 PAYNE SPENCER (VIOLA; PAYNE'S TWIN CITY GRO) h240 WASHINGTON
 AV N
 PAYNE'S TWIN CITY GROCERY (SPENCER L PAYNE) 645 DE PERE M
 PEACOCK BEAUTY SHOP (IDA S LOHMAN) 216½ MAIN M
 PEAPENBERG AUG C (ROSE H) EMP BERGSTROM PA CO h424 N LAKE
 (ROUTE * 3) N
 PEAPENBERG CARL IK9 (ROUTE * 3) N
 PEAPENBERG FRIEDA r K9 (ROUTE * 3) N
 PEAPENBERG HERMAN (ANNA) hK9 (ROUTE * 3) N
 PEAPERBURG ALBERT (MALINDA) EMP K-C CORPN h630 MAIN N
 PEAPENBURG HELEN EMP MARATHON PM CO I633 TAYCO M
 PEARL FRANK E (ELSIE) COTTAGE 272 MILLER'S PLAT N RES MILWAUKEE

- PEARSON CHAS M (BLANCHE) DRFTSMN K-C CORPN h413 EIGHTH N
 PEARSON ETHEL M EMP OFFICE THEDA CLARK HOSP r424 WASHINGTON AV N
 PEARSON GEO E r229 E FRANKLIN AV N
 PEARSON HAROLD L (MABEL) EMP BADGER PRINTING CO AP h630 JACKSONN
 PEARSON HUMPHREY r413 EIGHTH N
 PEARSON W IRWIN (BEATRICE) EXECUTIVE SECY WISCONSIN PA GROUP
 h219 N PARK AV N
 PEARSON W ROSS STUD r424 WASHINGTON AV N
 PEARSON WM W (MAY ELLEN) TRUCKING & EXCAVATING h424 WASHINGTONN
 PECK HARRY W ACCT K-C CORPN r516 HENRY N
 PECK MARIE M r620 FIRST M
 PECK MARY (WID OF ED) h516 HENRY N
 PECK MIKE P (ANNA) CAR INSPR SOO LINE h620 FIRST M
 PECOR AMY M (WID OF WM J) h 401 CLEVELAND M
 PECOR DELBERT J (ROSE T) MACH WHITMORE MCH & FOUNDRY CO h151 $\frac{1}{2}$
 MAIN M
 PEDERSEN IRENE G COOK MRS IMOGENE PRICE r579 E WIS AV N
 PEDERSON HULDA MCH OPR K-C CORPN r128 HARRISON N
 PEDRICK EVELYN SORTER GILBERT PA CO r675 MILWAUKEE M
 PEERENBOOM CYRIL A (FRANCES I) ASST SECY BANTA PUB CO h526
 KEYES M
 PEETERS PAUL EMP K-C CORPN r202 THIRD N
 PEIPER MRS MARIE r816 BROAD M
 PEKULA JOHN (GERTRUDE) CEMENT WORKER G R MEYER CONSTR CO h333
 CHUTE M
 PELKEY LEO (BEATRICE) EMP MWW CORPN h343 CHUTE M
 PELTON EVERAL S EMP COST DEPT MWW CORPN h207 $\frac{1}{2}$ E WIS AV N
 PELTON FUNERAL HOME (LAVERNE PELTON) 234 WASHINGTON M
 PELTON G MARK (LORA) h115 W N WATER N
 PELTON GLENN E COTTAGE 487 CAMACOA BEACH M RES AP
 PELTON LA VERNE (SERENA; PELTON FUNERAL HOME) h121 E FRANKLIN
 AV N
 PELTON MILDRED F ASST SLS MGR TUTTLE PRESS AP r207 $\frac{1}{2}$ E WIS AV N
 PENDLETON DELBERT E (GEORGIA M) EMP A H ANGERMEYER h729 SOUTH
 COMMERCIAL N
 PENDLETON MRS K h 1 P19 (ROUTE * 2) N
 PENN HARRY EMP MWW CORPN r30 MAIN M
 PENN MUTUAL LIFE INS CO - FAHRBACH AGENCY
 PENNEY LLEWELLYN C (VERNA) MONOTYPE OPR BANTA PUB CO h207 $\frac{1}{2}$ BOND N
 PENNINGS ARTHUR G EMP MENASHA WOOD SPLIT PULLEY CO r640 PARIS M
 PEOPLE'S FRUIT & VEGETABLE MARKET (JACOB PERLOF) 127 W WIS AV
 N AND 236 MAIN M
 PEOTTER HARVEY (HILDA) EMP K-C CORPN h833 FIFTH M
 PEPPENBURG EMILIE (WID OF FERDINAND) r328 ELEVENTH N
 PERHAM HARLOW CREDIT MAN MWW CORPN RES AP
 PERIGO M A (DOLLY; PERIGO MATTRESS CO) h129 W CANAL N
 PERIGO MATTRESS CO (M A PERIGO) REBUILDING MATTS 129 W CANAL N
 PERKINS RAY EMP MEYER BURSTEIN & SONS RES MEDINA WIS
 PERKINS STANLEY EMP MEYER BURSTEIN & SONS RES MEDINA WIS
 PERLING E F (ELSIE) MGR A & P TEA CO M h220 $\frac{1}{2}$ MAIN M
 PERLOF JAKE (BEATRICE; PEOPLE'S FRUIT & VEG MKT) h114 $\frac{1}{2}$ N COM'LN
 PERRON JULIA HSKPR GORDON JENNEJAHN rU24*10 (ROUTE 1) M

- PERRY ETHEL (ROSE LEAF BEAUTY SHOP) R119 $\frac{1}{2}$ E WIS AV N
 PERRY OLIE M h415 S COMMERCIAL N
 PERSKE HERBERT EMP INT WIRE WKS RESAP
 PESETSKY JOS (BERTHA) JUNK DLR h235 MAIN N
 PESKE GORDON (MYRTLE) EMP K-C CORPN h426 WASHINGTON AV N
 PETERMAN MRS CLAIRE EMP BARKHAHN GRO TK10 (ROUTE * 3) N
 PETERS MRS ANN EMP BANTA PUB CO R747 MANITOWOC M
 PETERS ARTHUR O (FREDA C) ST SWEEPER h619 CHURCH N
 PETERS CHARLOTTE TCHR HOME ECON N HIGH SCH R125 E FOREST AV N
 PETERS EDNA E HAIRDRESSER CONWAY HOTEL R619 CHURCH N
 PETERS HAROLD -PAT- R24 *2 (ROUTE 1)M
 PETERS HERMAN H (ROSETTA) h K11 (ROUTE * 3) N
 PETERS IDA COTTAGE 449 CAMACOA BEACH M RES MILWAUKEE WIS
 PETERS MRS JULIA SALM RM14 (ROUTE * 2) N
 PETERS VELMA M R619 CHURCH N
 PETERSEN ANTON M (AGNES) JANITOR K-C CORPN h514 MAPLE N
 PETERSEN CARL (CHRISTINA) h432 WINNECONNE AV N
 PETERSEN CHRIS (EDNA) hQ20 (ROUTE * 1) N
 PETERSEN CHRIS J (PETERSEN'S LUNCH) h804 EIGHTH M
 PETERSEN DAVID F (BERYL) HEAD CHEMIST BERGSTROM PA CO h417
 ISABELLA N
 PETERSEN DENA L (WID OF ANTONE N) h759 WINNECONNE AV (ROUTE
 * 1) N
 PETERSEN ESTHER S TCHR ELKHORN WIS R603 HENRY N
 PETERSEN HANS (ELNA) hQ21 (ROUTE 1) N
 PETERSEN HANS JR RQ21 (ROUTE 1) N
 PETERSEN HARVEY A (LINDA) h519 HENRY N
 PETERSEN JOHN E R417 ISABELLA N
 PETERSEN JULIUS (MARY R) R763 WINNECONNE AV (ROUTE 1) N
 PETERSEN'S LUNCH (CHRIS J PETERSEN) 227 MAIN M
 PETERSEN MAGGIE (WID OF JOHN) h603 HENRY N
 PETERSEN MARIE RQ21 (ROUTE 1) N
 PETERSEN MARSHALL W (TWIN CITY BOTTLING CO) R314 MAIN N
 PETERSEN MAY R804 EIGHTH M
 PETERSEN NELS (MINNIE A) EMP NEENAH PA CO h125 SECOND N
 PETERSEN WM (CHRISTINA A) JANITOR NEENAH P O h609 ISABELLA N
 PETERSON ADOLPH RL15 (ROUTE * 2) N
 PETERSON ALBERT T (DOROTHY; PETERSON CASH GROCERY) h638 S
 COMMERCIAL N
 PETERSON ALFRED G R408 ADAMS N
 PETERSON ANDREW (IVY) JANITOR N HIGH SCH h125 E DOTY AV N
 PETERSON ARNOLD C R510 WALNUT N
 PETERSON ARTHUR STUD R369 OAK M
 PETERSON'S CASH GROCERY (ALBERT PETERSON) 636 S COMMERCIAL N
 PETERSON CHRIS J (MAY) JANITOR ROOSEVELT SCH h161 E N WATER N
 PETERSON CLARENCE H (CLARA) V PRES QUARRY PROD CO h746 NINTHM
 PETERSON EDW (MATHILDA) PAINTER WM BOHLMAN h514 ISABELLA N
 PETERSON FRED (CARRIE) SECY QUARRY PRODUCTS CO h426 BROAD M
 COTTAGE 235 WAVERLY BEACH M
 PETERSON GUS E R673 TAYCO M
 PETERSON HANS O (MINA) EMP HARDWOOD PROD CORPN h502 ADAMS N
 PETERSON HAROLD CHEMIST K-C CORPN R369 OAK M

PETERSON HAROLD TREAS QUARRY PRODUCTS CO RES MILWAUKEE WIS
 PETERSON HARVEY P (HILDA M) MOULDER NEENAH FOUNDRY CO h419
 SHERRY N
 PETERSONHENRY (MINNIE) h244 N LAKE) ROUTE * 3) N
 PETERSON JAMES EMP GILBERT PA CO r614 MAPLE M
 PETERSON JOE (RUTH) hA2(ROUTE * 2) N
 PETERSON JOHN (BERTHA) h215 WINNECONNE AV N
 PETERSONKENNETH E FOLDER OPR BANTA PUB CO r425 FIRST N
 PETERSON LAFE rL15 (ROUTE * 2) N
 PETERSON LORRAINE r307 $\frac{1}{2}$ N COMMERCIAL N
 PETERSON MARGIE EMP MARATHON PM CO RES OMRO WIS
 PETERSON MARY A h614 MAPLE N
 PETERSON MRS MINNIE r244 N LAKE N
 PETERSON NELS C (YRSA) TRUCKING h510 WALNUT N
 PETERSON OSCAR (ANNA) MACH K-C CORPN h369 OAK M
 PETERSON OTTO (ELIZ) h307 $\frac{1}{2}$ N COMMERCIAL N
 PETERSON RALPH (BERNICE) EMP BANTA PUB CO h98 BRIGHTON BEACH M *
 PETERSON ROBT (MARGT) h408 ADAMS N
 PETERSON RUTH M MAID HANS HEFTI r1102 E FOREST AV N
 PETERSON TORVAL (MINNIE) h N13 (ROUTE * 2) N
 PETERSON VELMA A r 706 E FOREST AV N
 PETERSON WALTER (IDA) h1-11 (ROUTE * 3) N
 PETERSON WM J (HAZEL) ELECTN K-C CORPN h420 EDNA AV N
 PETRIE ALFRED E(AL'S MINUTE LUNCH) RES AP
 PETERSON CONRAD E (HAMNAH) CEMENT CONTR h510 WASHINGTON AV N
 PETERSON DOROTHY L EMP K-C CORPN r510 WASHINGTON AV N
 PETERSON ESTHER J EMP MARATHON PM CO r510 WASHINGTON AV N
 PETTINGILL CLARENCE E (OLIVE; AUTO ELECTRIC CO) h216 KEYES M
 PETTINGILL ERNEST W (JENNIE) CONDR SOO LINE h330 MAIN N
 PEZZETTI LOUIS (LUCY) EMP STRANGE PA CO h207 MADISON M
 PFAFF HAROLD A (ANNA) ASST CHEMIST BERGSTROM PA CO h210 BOND N
 PFAFFENROTH EMELINE EMP K-C CORPN r232 FOURTH N
 PFANKUCH LINUS M (MARTHA) LINOTYPE OPR BANTA PUB CO h624 BROAD M
 PFEFFERLE A COTTAGE 915 SHORE ACRES M RES AP
 PFEIFFER MATHILDA E h302 CHURCH N
 PFIFER CLEM (MATILDA) hW26 $\frac{1}{2}$ (ROUTE 1) M
 PFRANG WILLIAM F (BELLE) ENG SOO LINE h207 E DOTY AV N
 PFRANG WM G EMP ECONOMY DRUG STORE r207 E DOTY AV N
 PHIL'S RADIO SERVICE (PHIL W LEONHARD) 409 THIRD M
 PHILIPS JULIUS (MAGDALINE) hK11(ROUTE * 3) N
 PHILLIPS ARTHUR E (SADIE) EMP MARATHON PM CO h759 PLANK ROAD M
 PHILLIPS CHAS T r435 AHNAIP M
 PHILLIPS EDW B (BERNICE) MECH SUPER MOTOR SERVICE INC h224HIGH N
 PHILLIPS ERNEST (KATHERINE) hM13 (ROUTE * 2) N
 PHILLIPS EVERETT T (MAY) FILE CLK VET ADMR MILW h435 AHNAIP M
 PHILLIPS HURSCHEL (BERNICE) SUPT WIS CONTAINER CORPN h928

SECOND M

PHILLIPS SYLVESTER rM13 (ROUTE * 2) N
 PIATTE HENRY G EMP DUNLAP TIRE & RUBBER CO RES AP
 PICARD FRED (LEONE) EMP MARATHON PM CO h337 THIRD M
 PICARD'S GROCERY (MRS FRED H PICARD) 612 RACINE M
 PICARD MARION STUD r421 SECOND M

- PICARD MATHILDA (WID OF PAUL) CLK MERCHANDISE FAIR h421 SECOND M
 PICHA ARCHIE (FRANCES) ASST HOSTLER SOO LINE h640½ MAPLE N
 PICKARD SAMUEL N (DOROTHEA) EXECUTIVE V PRES NATL MFRS BANK
 h1010 E FOREST AV N
 PIEL LEONE EMP NEENAH PA CO I613 MILWAUKEE M
 PIEL NICK (MARGT) h613 MILWAUKEE M
 PIEL WALTER J (HAZEL) COND C & NW RY CO h938 RIVERLAWN N
 PIERCE CARL (MURIEL) EMP NEENAH FOUNDRY CO h R20 (ROUTE * 1) N
 PIERCE C E (KATHRYN) PURCHASING AGT BANTA PUB CO h419 NAYMUT M
 PIERCE ERNA M I166 GRUENWALD AV (ROUTE * 2) N
 PIERCE GEO P (ALTHEA) SLSM FIRE INS h361 CLEVELAND M
 PIERCE HAROLD E (BLANCHE) SUPT WAX DEPT MARATHONPM CO h220
 KAUKAUNA M
 PIERCE HARRY W (FLORENCE H) EMP K-C CORPN h504½ CHURCH N
 PIERCE LUCILE F I419 NAYMUT M
 PIERCE SARAH (WID OF FRANK) I166 GRUENWALD AV (ROUTE * 2) N
 PIERCE WALLACE H (MOLLY) SECY WALTER BROS BREWING CO h525
 KEYES M
 PIETZ NORMAN H (PHILENA) MECH NEENAH TIRE & BATTERY STA
 h430 CAROLINE N
 PINGEL ADOLPH IF7 (ROUTE * 2) N
 PINGEL ANAL (WID OF WM) I624 HIGGINS AV N
 PINGEL MRS CAROLINE hf7 (ROUTE * 2) N
 PINGEL FRIEDA IF7 (ROUTE * 2) N
 PINGEL JOHN I619 MAPLE N COTTAGE 328 DIENERS PLAT N
 PINGEL RUDOLPH IF7 (ROUTE * 2) N
 PINGEL WILLIS IF7 (ROUTE * 2) N
 PINKERTON L JOHN (KATHERINE) COST CLK GILBERT PA CO h346 ELM M
 PINKERTON LYALL J (LAURA) REAL ESTATE BROKER AND INS AGT
 I04 S COMMERCIAL h 415½ S COMMERCIAL N
 PINKOISKY DOROTHY EMP K-C CORPN I354 NAYMUT M
 PIONEK BARBARA EMP MARATHON PM CO I688 MILWAUKEE M
 PIONEK SUSAN EMP MARATHONPM CO I688 MILWAUKEE M
 PIPER GUS EMP NEENAH-MENASHA CO-OP CO h107 S LAKE N
 PIRCH EDWIN A (LOUISE) ENG K-C CORPN h306 PINE N
 PISCHKE HEMMERSON EMP ENAMEL DEPT MWW CORPN RES OSHKOSH
 PITTS REV R F (JULIA) EVANGELIST h331 FOURTH N
 PITZ CARL I017 (ROUTE 1) N
 PITZ MRS HELMA h017 (ROUTE * 1) N
 PITZ HERBERT I017 (ROUTE 1) N
 PITZ JOHN I017 (ROUTE * 1) N
 PITZ MARIE I 017 (ROUTE * 1) N
 PITZ DR MATTHIAS N (BERNICE) PHYS ALSO CITY PHYS OFFICE
 I19½ N COMMERCIAL N h401 NINTH N
 PITZ ROMAN I017 (ROUTE * 1) N
 PLAGOWSKI CELIA SHEET SORTER GILBERT PA CO I813 THIRD M
 PLAGOWSKI PAUL (MARY) EMP GILBERTPA CO h813 THIRD M
 PLAGOWSKI WALTER (SHIRLEY) EMP KELLY PRESS h .813 THIRD M
 PLAMANN WALTER COTTAGE 749 UTOWANNA BEACH RES AP
 PLANK ARTHUR A (ABBEY E) BINDER BANTA PUB CO h308 SMITH N
 PLANK EARL J EMP K-C CORPN I721 S COMMERCIAL N
 PLANK EDWARD W PRINTER K-C CORPN I721 S COMMERCIAL N

- PLANK JOHN G (MILLY) PRINTER K-C CORPN h721 S COM'L N
 PLANK JOS COTTAGE 347 ELM BEACH M RES APPLETON
 PLANK WILMA I r721 S COMMERCIAL N
 PLANNER ALFRED F h313 BROAD M
 PLATE LORRAINE MAID J T WHELEH r512 NICOLET BLVD M
 PLATH ARDEN (GRACE) EMP WHEELER TRANS CO INC h512 ELM N
 PLATH AUG W (TENA) MACH MEYER BURSTEIN & SONS h601½ VAN N
 PLATH HENRY COOPER MWW CORPN r332 GARFIELD AV M
 PLEASANTS ANNE h334 NAYMUT M
 PLEASANTS SALLIE h334 NAYMUT M
 PLEIER ELIZ EMP K-C CORPN RES AP
 PLESHEK FRANK EMP STRANGE PA CO r363 NASSAU M
 PLIER ELAINE STUD NURSE THEDA CLARK HOSP INURSES' HOME N
 FLOOR BERNICE EMP BERGSTROM PA CO r613 CAROLINE N
 FLOOR GEO (ADELINE) h613 CAROLINE N
 FLOOR MARION r613 CAROLINE N
 PLOWRIGHT BEN (BONNIE; TWIN CITY LAUNDRY) SECY INT WIRE WKS,
 PRES VALLEY PLUMB & HEAT SUPPLY CO, V PRES BANK OF M
 h41 MAIN M COTTAGE 136 BRIGHTON BEACH M
 PLOWRIGHT ELIZ SLSLDY MENASHA DRY GOODS CO r41 MAIN M
 PLOW RIGHT JOHN r41 MAIN M
 PLUCKER DWIGHT S CARP CLARENCE HANSON r822 HIGGINS AV N
 PLUCKER R A (MATHILDA) EMP GILBERT PA CO h822 HIGGINS AV N
 PLUGER HENRY L (BEATRICE) EMP K-C CORPN h625 ROOSEVELT N
 PLUGER JEROME G STUD r625 ROOSEVELT N
 PLUMB RUTH STUD NURSE THEDA CLARK HOSP INURSES' HOME N
 PLUMMER H H CO (OLIVE & ZILPHA PLUMMER) DLRS FUEL & BLDG MAT
 220 RIVER M
 PLUMMER OLIVE (H H PLUMMER CO) h323 E WIS AV N
 PLUMMER ZILPHA (H H PLUMMER CO) h323 E WIS AV N
 PLUNKETT AMY (WID OF JOHN) r516 SECOND M
 POCAN LUE SORTER GILBERT PA CO r628 SEVENTH M OR KIMBERLY WIS
 POCKY EDW HOOPER MWW CORPN r415 NASSAU M
 POCQUETTE MURIEL J (CELIA K) EMP MARATHON PM CO h217½ THIRD N
 POCQUETTE RAYMOND J (DOROTHY) PRESSMAN MARATHON PM CO h505
 DE PERE M
 POCQUETTE WM J (LETTIE) DIE MAKER MARATHON PM CO h633 MILWAUKEE
 MENASHA
 PODOLSKI ANNA r719 THIRD M
 PODOLSKI MRS ESTHER EMP MWW CORPN h833 RACINE M
 PODOLSKA JOHN H PAINTER MWW CORPN r325 SIXTH M
 PODOLSKI KATHRYN EMP WIS TISSUE MILLS r713 THIRD M
 PODOLSKI LEO F r713 THIRD M
 PODOLSKI NETTIE (WID OF FRANK) MAID VALLEY INN h713 THIRD M
 PODOLSKI PETER h719 THIRD M
 PODOLSKA PHILIP (FRANCES) BTR HLPR WHITING PA CO h325 SIXTH M
 PODOLSKA PHILIP A r325 SIXTH M
 PODOLSKI VICTOR r713 THIRD M
 POH ED C (MINNIE) CIGAR MAKER 804 MAIN N h DO
 POHL ADOLPH H (MARY E) PRINTER BANTA PUB CO h622½ WATER M
 POHLEY REV JOHN G (AMANDA) PASTOR TRINITY LUTH CHURCH h335
 BROAD M

- POLE ARTHUR (FLORENCE; MENASHA SHOE SHINE & REPAIR CO) h801 SEVENTH M
- POLE VIOLA .CLK F W WOOLWORTH CO r801 SEVENTH M
- POLISH FALCON'S ATHLETIC ASSN HALL 544 FOURTH M
- POLUS MIKE J (MARY) EMP CO HIGHWAY DEPT h515 $\frac{1}{2}$ E DOTY AV N
- POLUS SYLVESTER J STUD r515 $\frac{1}{2}$ E DOTY AV N
- POMERENKA AUG FARM OFF TAYCO ROAD * 2 M
- POMERENKA RICHARD r *2 OFF TAYCO ROAD M
- POMERENKA ROSE EMP INT WIRE WKS r *2 OFF TAYCO ROAD M
- POMERENKE WM (EDNA) TRK DRIVER CHICK REMICK TRANS & STG CO INC h408 OAK M
- POMMERANKA AL DAY CLK HOTEL MENASHA r DO
- PONDRATZ JOHN (MARY) EMP MARATHON PM CO h224 CHUTE M
- PONTO A E (ADELINE; PONTO RADIO SERVICE) h310 $\frac{1}{2}$ BOND N
- PONTO RADIO SERVICE (A E PONTO) 105 RACE N
- PONTOW MRS EMMA HOUSE WORK MRS OLENE BRITTON r309 RAILROAD M
- PONTOW ERNEST E r868 S COM'L (ROUTE * 1) N
- PONTOW FREDERICK EMP CITY PARKS r309 RAILROAD M
- PONTOW GUSTAV (BERTHA) EMP CITY IN SUMMER h309 RAILROAD M
- PONTOW HARRIET B r309 RAILROAD M
- PONTOW LAWRENCE (ERNA) TRUCK DRIVER WHEELER TRANS CO INC h238 PROSPECT M
- PONTOW RICHARD C r868 S COMMERCIAL N (ROUTE * 1 N)
- PONTOW THEO SR (MARY) EMP CITY M h238 PROSPECT M
- PONTOW THEO JR EMP BANTA PUB CO r409 SECOND M
- PONTOW WM M (BERTHA LOUISA) EMP GILBERT PA CO h868 SOUTH COMMERCIAL (ROUTE * 1) N
- POPE CHAS H (ELIZ M) h505 HENRY N (CONTR)
- POPE HENRY r414 HARRISON N
- POPE R GORDON (CELIA M) ACCT E R A h400 CAROLINE N
- POPLINSKY FRANK J (MARGT) CHAUF MRS T M GILBERT h524 NICOLET BLVD M
- POPP ANTON EMP POPP CONCRETE PROD CO RES AP
- POPP BERNARD E STUD r633 S COMMERCIAL N
- POPP CONCRETE PRODUCTS CO (LOUIS POPP) 823 CHAPMAN AV (R*3) N
- POPP ERVIN (LEONE) EMP CENTRAL PA CO h708 THIRD M
- POPP FRED r244 FOURTH N
- POPP HARRY EMP MARATHON PM CO r519 FIRST M
- POPP HERMAN R (AMY) PAINTER h633 S COMMERCIAL N
- POPP JENNIE B EMP TWIN CITIES DAIRY CO r633 S COM'L N
- POPP LOUIS P (SOPHIE; POPP CONCRETE PROD CO) 821 CHAPMAN AV (ROUTE * 3) N
- POPP MILDRED H TEL OPR WIS TEL CO r633 S COMMERCIAL N
- POPP VIOLA EMP MARATHON PM CO r439 BROAD M
- POQUETTE ANTONE P (EMILY) EMP K-C CORPN h629 ELM N
- POQUETTE ERNEST A (ESTHER) TRIMMERMAN GILBERT PA CO h531 ELMN
- POQUETTE MOSE P (OLIVINE) EMP STRANGE PA CO h151 E FOREST AV N
- POQUETTE WALTER J (MARY) PACKER GILBERT PA CO h520 $\frac{1}{2}$ THIRD M
- PORATH ADA r229 N LAKE (ROUTE * 3) N
- PORATH ARTHUR CARP r418 HARRISON N
- PORATH MRS BERTHA h229 N LAKE (ROUTE * 3) N
- PORATH CARL A (MARIE) TRUCKING h222 LORRAINE AV N

- PORATH EDW (AMELIA) hJ11 (ROUTE # 3) N
 PORATH EDWIN hN15 (ROUTE # 2) N
 PORATH ELDOR H (DELLA) CARP HERMAN PORATH h REAR 706 E FOREST
 AV N
 PORATH ERNEST h236 $\frac{1}{2}$ NICOLET BLVD M
 PORATH FRANK C h229 N LAKE (ROUTE # 3) N
 PORATH H A (LOUISA) hN15 (ROUTE # 2) N
 PORATH HAROLD (ROSIE) SUPT MENASHA MILL SUPPLY CO h403 $\frac{1}{2}$ CLARK N
 PORATH HARVEY EMP A J STROHMEYER I K11 (ROUTE # 3) N
 PORATH JEANETTE L MAID MAX LIESS r248 FIFTH N
 PORATH JOHN h615 BROAD M
 PORATH JULIUS W (IDA M) CARP h 418 HARRISON N
 PORATH HERBERT (LOUISE) h J11 (ROUTE # 3) N
 PORATH HERBERT A (MARGIE) POINSETTA TEA ROOMS N16 (R#2)N h DO
 PORATH MILTON (RUBY L) FILL STA ATTENDANT WABHAM'S OIL CO AT
 601 RACINE M h733 MAIN N
 PORATH OTTO C (LOUISE) CONTR h414 MAIN N
 PORATH OTTO H (SIDONIE) EMP STRANGE PA CO h902 HARRISON N
 PORATH PAULINA MAID F CHRISTIAN ON R#1 N r236 $\frac{1}{2}$ NICOLET BLVD M
 PORATH VERNON EMP KURBSTOR GARDENS r414 MAIN N
 PORATH WM (ALBERTENA) h649 BROAD M
 PORCH WM F (FENNIE) SUPT BERGSTROM MFR CO h641 MANITOWOC M
 PORTER LEO (MAY) h121 $\frac{1}{2}$ RIVER M
 PORTO ANTHONY r372 PINE M
 PORTO ANTHONY J r328 OAK M
 PORTO GEO (MARY) EMP WIS TISSUE MILLS h372 PINE M
 PORTO GUY S EMP GILBERT PA CO r328 OAK M
 PORTO SALVATOR (CONNOCETTE) EMP CITY h328 OAK M
 PORTO SALVATORE r372 PINE M
 PORTO VIRGINIA A EMP GILBERT PA CO r328 OAK M
 POSSELT WALTER (HAZEL) h C2 (ROUTE # 2) N
 POST JOS K (ANNICE M) ENG K-C CORPN h1115 HEWITT N
 POST OFFICE MENASHA 456 RACINE
 C A LOESCHER POSTMASTER, WM E MC CREADY ASST P M
 CLERKS: LOUIS J ELLINGER JOHN WALBRUN, JOSEPH RILEY,
 DELL B MAYEW, ROBERT R BOOTH CLARENCE SMITH IRVAN RESCH
 CHARLES SCHULTZ
 CARRIERS: ROBERT A DES JARLAIS, GEORGE SCHIPFERLING
 JOHN BACKES ROMAN F STILP HAROLD GOTHE ALLEN h HOFFMANN
 RURAL CARRIER: ARTHUR W CLAUSEN, SUB- ANDREW G WILZ
 FIREMAN REUBEN HESS HELPER JOHN HILDEBRAND
 MAIL MESSENGER: HOWARD HANSON
 POST OFFICE NEENAH 301 SOUTH COMMERCIAL
 JAMES C FRITZEN P.M. A E ARNEMANN ASST P. M.
 CLERKS:- GEO L SHERMAN, BERT L SMITH, CHAS J SHERMAN,
 FRED M NITZEL, EMIL J SCHMIDT, FRANK F SCHMIDT, SYLVESTER
 J Voss
 CARRIERS:- HENRY P JACKSON, PETER J BYLOW, PAUL O OLSON,
 GEO F RASMUSSEN, ARTHUR E NILES, WALTER G MALCHOW,
 LEONARD H KOEPKE SUB NORMAN T HAWKINSON
 RURAL CARRIERS:- * 1 CHRIS W JENSEN * 2 WM H KLATT * 3
 LESTER B ECKSTEIN. PARCEL POST CLK: JULIUS A BLANK

- POSTAL TELEGRAPH CO B R SEROOGY MGR 108 N COMMERCIAL N
 POTCHKOF JOE HOOPER MWW CORPN T232 MAIN M
 POTCHKOFSKI PAUL EMP K-C CORPN T529 SECOND M
 POTCHKOFSKI SYLVESTER T529 SECOND M
 POTRATZ DOUGLAS E (MARY) TRK DRIVER E C ARNEMANN & CO h440
 E COLUMBIAN AV N
 POTRATZ MARTIN A (MADGE) EMP DRAHEIM SPORTING GOODS h640
 HIGGINS AV COTTAGE 427 RAINBOW BEACH R I N
 POTTER MARK (FLORENCE) PRESS HLP MARATHON PM CO h813 SIXTH M
 POTTNER FRANK J (MARIE E) h429½ THIRD M
 POTTNER FRANK S (FRANCES) h839 THIRD M
 POTTNER GREGORY S (LORRAINE) h216 AHNAIP M
 POTVIN CYRIL J (MARIE) EMP MARATHON PM CO h325 EIGHTH M
 POWELL DAYTON E hU24*5 (ROUTE 1) M
 POWERS ALMA G (WID OF JOHN W) h433 S COMMERCIAL N
 POWERS DEFOREST YARDMAN MWW CORPN T653 TAYCO M
 POWERS ELMER G (VIOLA) SLS MGR WHITING PA CO h212 ELM M
 POWERS GEO (BESSIE) YARDMAN M W W CORPN h653 TAYCO M
 POWERS JACK F (MABEL) EMP BERGSTROM PA CO hREAR 614 S COM'L N
 POWERS LESTER EMP K-C CORPN RES AP
 POZDOL JOHN EMP M W W CORPN T904 THIRD M
 POZOLINSKI ANNA (WID OF JOHN SR) h687 RACINE M
 POZOLINSKI ANTON (LOUISE) EMP MARATHON PM CO h705 RACINE M
 POZOLINSKI DENNIS F (CLARA) MCH TNRD STRANGE PA CO h697
 RACINE M
 POZOLINSKI FELIX F (IRENE) EMP MARATHON PM CO h807 NICOLET
 BLVD N
 POZOLINSKI FRANK T780 LONDON M
 POZOLINSKI GERTRUDE T697 RACINE M
 POZOLINSKI JOE (AGNES) EMP BANTA PUB CO h780 LONDON M
 POZOLINSKI JOHN A (MARTHA) EMP MARATHON PM CO h701 RACINE M
 POZOLINSKI JOS A (AGNES) EMP BANTA PUB CO h780 LONDON M
 POZOLINSKI MIKE EMP MARATHON PM CO T412½ RACINE M
 POZOLINSKI PHILIP T687 RACINE M
 PRATT ALAN E ADVERTIZING 104 E WIS AV N h DOTY APT #201
 316 CLARK N
 PRAHL EMMA LAUNDRESS h227 THIRD M
 PRAHL GUSTAVE (EMMA) EMP MARATHON PM CO h233 PROSPECT M
 PRAHL WALTER O (SYLVIA) EMP MARATHON P M CO h315 UNION N
 PRANGE FLORA K EMP NEENAH PA CO T631 HIGGINS AV N
 PRANGE GEO EMP MARATHON PM CO h931 THIRD M
 PRANGE HILLARD PROOF READER MARATHON PM CO T607 SECOND M
 PRANGE RAY CHEMIST MARATHON PM CO T607 SECOND M
 PRANGE WM C (MARY) WINDERMAN MARATHON PM CO h607 SECOND M
 PRATT DR GEORGE N (SALLY) 109½ W WIS AV N h LAKE ROAD OFF
 END NICOLET BLVD M
 PRATT O B (HENRIETTA) PRES BUSINESS SERVICE INC (NEENAH-
 MENASHA CREDIT BUREAU) h 132 SUNRISE BAY (ROUTE 1) N
 PRATT WILBUR H (ALICE) CARPENTER h514 GROVE N
 PREBENSON J PETER (ELIZ) h175 E N WATER N
 PRECA AGNES EMP NEENAH PA CO T671 MANITOWOC M
 PRECA MICHAEL T671 MANITOWOC M

- PREESE WM (LILLIAN) hK10 (ROUTE 3) N
 PREIMESBERGER EDW J (CHRISTINA) EMP MARATHON PM CO h775 RACINEM
 PRENTICE FLOYD R (ROSE) ACT SOO LINE h217 W N WATER N
 PRENTICE GORDON R STUD r217 W N WATER N
 PRESHER JAS C (RUTH) EMP GILBERT PA CO h324 GARFIELD AV M
 PRESHER PHARES S (MINNIE) EMP MWW CORPN h401 NASSAU M
 PREY GEO W (DOROTHY) EMP K-C CORPN h407 FOURTH N
 PRICE DAVID E (EDITH) MACH K-C CORPN h111 E N WATER N
 PRICE IMOGENE (WID OF HARRY) h579 E WIS AV N
 PRICE MARY r119 W COLUMBIAN AV N
 PRICE VERNON (MYRTLE) h ROUTE 2 N
 PRICE WAYNE r CHAPMAN AV N EMP K-C CORPN
 PRIDE EDELBERT B (CARRIE) JANITOR MASONIC TEMPLE h116 W COLUMBIAN AV N
 PRIDE NINA SMSTRS 116 W COLUMBIAN AV N
 PRINDLE MARK (FRANCES) h88 (ROUTE 2) N
 PRINDLE ORRIN P (MARTHA G) MCH OPR MARATHON PM CO h309 SECOND N
 PRISMAN ERNA V EMP BANTA PUB CO RES AP
 PRITCHARD WALTER W (MARGT) EMP M W W CORPN h329 GARFIELD AV M
 PRIVATE CLUB (HAYWOOD HALL) W25~~2~~ (ROUTE 1) M
 PROBST EDW F (CATH M) GAS DEPT WIS MICH PR CO h409 SECOND N
 PROBST GEO (MARGT) hz30~~2~~ (ROUTE 1) M
 PROBST HERMAN z28~~14~~ (ROUTE 1) M
 PROBST IRENE hz28~~14~~ (ROUTE 1) M
 PROBST ISABELLE r z28~~14~~ (ROUTE 1) M
 PROBST LAURA BKPR QUINN BROS INC r424~~2~~ THIRD N
 PROBST LOUIS rz28~~14~~ (ROUTE 1) M
 PROBST MIKE (MARY) hz28~~14~~ (ROUTE 1) M
 PROBST MIKE JR SILO BUILDER rz28~~14~~ (ROUTE 1) M
 PROBST RICHARD rz28~~14~~ (ROUTE 1) M
 PROCKNOW HERMAN (ELLA) hH9 (ROUTE 3) N
 PROCHNOW RAYMOND rH9 (ROUTE * 3) N
 PROCTOR ANNA L h324 E DOTY AV N
 PROCTOR FRANCIS U INSTR MUSIC LAWRENCE CON OF MUSIC r324 E DOTY AV N
 PROCTOR HELEN C EMP ISTITUTE OF PAPER CHEMISTRY r324 E DOTY AV N
 PROCTOR LILLIAN (WID OF FRANK R) h324 E DOTY AV N
 PROCTOR MARIAN L r324 E DOTY AV N
 PROSSER DAVID G (BLANCHE) PRESSMAN MARATHON PM CO h429 BROAD M
 PROSSER GEO A EMP BANTA PUB CO r214 KAUKAUNA M
 PROSSER JAMES h214 KAUKAUNA M
 PROSSER MAURICE (JEAN) INVESTIGATOR POOR RELIEF h494 RAINBOW BEACH N
 PROSSER WM T (HAZEL) PRESSMAN BANTA PUB CO h214 KAUKAUNA M
 PROTHEROE GORDON S (MILDRED) EMP NEENAH BRASS WKS h248 AHNAIP M
 PRUCHNOFSKY ANDREW JANITOR M HIGHSCH r632 SECOND M
 PRUCHNOFSKY ANNA (WID OF JOHN) h900 BROAD M
 PRUCHNOFSKY HENRY EMP MARATHON PM CO r632 SECOND M
 PRUCHNOFSKY JOS (ANNA) h632 SECOND M
 PRUCHNOFSKY MARGT EMP AP KNITTING MILLS r632 SECOND M
 PRUCHNOFSKY PAUL EMP STRANGE PA CO r343 CHUTE M

- PRUETT IRA EMP K-C CORPN RES AP
 PRUNUSKE ANTHONY G (ELINOR) CITY ENG & BLDG INSPR h 227 E
 FRANKLIN AV N
 PRUNUSKE EDW G I633 THIRD M
 PRUNUSKE JOS A EMP GILBERT PA CO I633 THIRD M
 PRUNUSKE MARY (WID OF ANDREW) h633 THIRD M
 PRYSE MARGT (WID OF E J) h120 W COLUMBIAN AV N
 PRZEPIORA MRS CATH HSKPR REV S A ELBERT I678 DE PERE M
 PUES HENRY H PAINTER WM BOHLMAN h249 S PARK AV N
 PUES MARVEL E MAID I J STAFFORD I242 N PARK AV N
 PUFHAL CARL H (JENNIE H) MCH TNDR MEYER BURSTEIN & SONS h130
 THIRD N
 PUFHAL ED I113 E DOTY AV N
 PUFHAL ELLA A I130 THIRD N
 PUFHAL WM EMP MEYER BURSTEIN & SONS I432 SHERRY N
 P'HL JOHN (ANNA) h E5 (ROUTE # 3) N
 PUKALL HENRY BRAKEMAN SOO LINE h130 HARRISON N
 PULGER AUSTIN F BARTENDER ELKS CLUB M I416 FOURTH N
 PULGER JACOB A (CAROLINE) FORMN M W W CORPN h753 $\frac{1}{2}$ APPLETON M
 PULGER JOHN (GENEVIEVE) h625 FIRST M
 PURE ICE CO (BEN SCHULTZ) P19 (ROUTE # 1) N
 PUTZBACH PAUL (MARTHA) h 1-9 (ROUTE # 3) N
 PYOTT GEO W JR SECY TREAS BUSINESS SERVICE INC (NEENAH-MENASHA
 CREDIT BUREAU) h430 RAINBOW BEACH N
 PYRITZ EMMA IFS (ROUTE # 3) N
 PYRITZ WM (BERTHA) h 1-10 (ROUTE # 3) N
 QUALITY FOOD MARKET (ANTHONY J KONOWALSKI) 560 OAK N
 QUALITY PRINTING CO INC ARNOLD JACOB PRES & MGR JEANNETTE
 JACOB V PRES STEPHAN J JACOB SECY & TREAS 226 MAIN N
 QUALITY SHOE REPAIR SHOP (ALBERT F WOECKNER) 103 RACE N
 QUALITY WELDING SHOP (CHAS THALKE DAVID BOWLES) 296 RIVER M
 QUANDT ART (ANNA) h014 (ROUTE # 2) N
 QUANDT IRVING (MARTHA) hN14 (ROUTE # 2) N
 QUANDT WM H (HANNAH) h429 E COLUMBIAN AV N
 QUARRY PRODUCTS CO L L WAHL PRES CLARENCE H PETERSON V PRES
 FRED PETERSON SECY HAROLD PETERSON TREAS APPLETON ROAD
 AT LIMITS (ROUTE 1) M
 QUAYLE EILEEN I303 HEWITT N
 QUAYLE ELMER H (MARGT E) EMP K-C CORPN h1011 HARRISON N
 QUELLA CATH I701 TAYCO M
 QUELLA JOS (ELIZ) EMP WATER DEPT CITY OF M h701 TAYCO M
 QUELLA NORBERT G I701 TAYCO M
 QUELLA WM J (MARY E) WAX MCH OPR MARATHON PM CO h630 WINNE-
 CONNE AV N
 QUICK E J (FLORENCE) SHIP CLK M W W CORPN h617 SIXTH M
 QUICK FLORENCE B EMP K-C CORPN I125 E FRANKLIN AV N
 QUICK LESTER H TRUCKER K-C CORPN I125 E FRANKLIN AV N
 QUIMBY MRS DAISY B h 126 W COLUMBIAN AV N
 QUINN BROS INC C J QUINN PRES W J QUINN SECY & TREAS DLRs
 RADIOS FRIGIDAIREs AND ELEC CONTRS 112 N COM'L N
 QUINN CORNELIUS J (LEONE M) PRES QUINN BROS INC h425 SHERRY N
 COTTAGE 830 RICKER'S BAY N

- QUINN WM J (TESS M) SECY TREAS QUINN BROS INC h425 $\frac{1}{2}$ SHERRY N
COTTAGE 830 RICKER'S BAY N
- RAABE FRED MOULDER NEENAH FOUNDRY CO r313 SHERRY N
- RAAEN CHAS J (INEZ) COMPOSITOR MARATHON PM CO h447 E COLUMBIAN
AV N
- RAAEN LILLIAN E r447 E COLUMBIAN AV N
- RAAEN ANNA (WID OF WALTER J) h445 E COLUMBIAN AV N
- RABE EMMA (WID OF HENRY) h406 HARRISON N
- RABE FLORA r406 HARRISON N
- RABE LOUISE EMP NEENAH PA CO r406 HARRISON N
- RABE MARTHA L h617 HENRY N
- RABE OTTO PAINTER CITY r406 HARRISON N
- RABIDEAU EDW A (MABEL) EMP BUTH OIL CO SERV STA h731 S COM'L N
- RABIDEAU REGINALD r731 S COM'L N
- RABIDEAU WOODROW r731 S COMMERCIAL N
- RACE CLARENCE r J10 (ROUTE * 3) N
- RACE EDWARD (ANNA) h J10 (ROUTE * 3) N
- RACKOW AUG C (FREDA) PHOTO N W ENGRAVING CO h413 $\frac{1}{2}$ NICOLET BLVDN
- RADCLIFFE PHYLIS r119 (ROUTE * 1) N
- RADDATZ DELLA CASHIER C & NW RY FGT DEPOT r316 ADAMS N
- RADDU FRANK W (EMMA L) EMP K-C CORP h245 THIRD N
- RADDU MARTHA h403 MONROE N
- RADDU MINNIE (WID OF HERMAN) r403 MONROE N
- RADICK EMIL C hK11 (ROUTE * 3) N
- RADKE GUSTAV r762 DE PERE M
- RADKE MABEL (WID OF RHEINHOLD) h343 $\frac{1}{2}$ KAUKAUNA M
- RADLEY MRS ELIZ r404 CAROLINE N
- RADSCH R M COTTAGE 118 PAGE'S PLAT M RES AP
- RADTKE ELMER CLK DRAHEIM SPORTING GOODS STORE r421 SHERRY N
- RADTKE LUELLE L r127 FOURTH N
- RADTKE MAX A (ADELINE) PRESSMAN MARATHON PM CO h127 FOURTH N
- RADTKE PAUL J (META M) ELECTN AUTO ELEC CO h500 LINCOLN N
- RAE WM C (ALICE) MCH OPR MWW CORPN h900 BROAD M
- RAEHL HELMUT (LOUISE) h N17 (ROUTE * 1) N
- RAETHER GUS (LEONA) FARMER V24*9 (ROUTE 1) M
- RAFOTH CLARENCE R (IVAH G) SECY TREAS NEENAH BRASS WORKS h306
LINCOLN N
- RAHLOW ERWIN J (MARIE) h X29 *4 (ROUTE 1) M
- RAICHE AUDRE A CLK E R A r247 FOURTH N
- RAICHE DONALD G TRK DRIVER BADGER PAINT CO r247 FOURTH N
- RAICHE MRS ELEANOR A (WID OF HENRY) h247 FOURTH N
- RAICHE J DUANE r247 FOURTH N
- RAILWAY EXPRESS AGENCY JOHN WILLIAMS AGT JAMES J ANDERSON,
CASHIER 130 CLYBOURN N
- RALEIGH ANNA P PRESSER TWIN CITY LAUNDRY r430 WATER M
- RALEIGH DAN J (ELIZ L) EMP MARATHON PM CO h430 WATER M
- RALEIGH DAN J MCH TNRD STRANGE PA CO r430 WATER M
- RALEIGH EMMA F INSPR M W W CORPN r430 WATER M
- RALEIGH GEO P (MAXINE M) MCH OPR BANTA PUB CO h432 $\frac{1}{2}$ WATER M
- RALEIGH WALTER J MCH OPR MARATHON PM CO r430 WATER M
- RAMMINGER PETER (ROSE A) TINSMITH BERGSTROM MFG CO h326 SIXTH N

- RAMTHUN ELVIRA TCHR WASHINGTON SCH R331 E DOTY AV N
 RANDALL MRS ALMA EMP KURBSTOR GARDENS R556 RACINE M
 RANDALL R J (ANN) hF6 (ROUTE # 2) N
 RANK FRANK (ANNA) h229 #2(ROUTE 1) M
 RANK GEO (LOUISE) OILER GILBERT PA CO h617 FIRST M
 RANK HAROLD (MARTHA) EMP BANTA PUB CO h617 FIRST M
 RANK RUDY (NELLIE) PAINTER h517½ SECOND M
 RANKE MICHAEL FORMN GILBERT PA CO r358 BROAD M
 RANKIN RAY J (MARY) PRESSMAN MARATHON PM CO h841 MILWAUKEE M
 RANZ HATTIE (WID OF JACOB) h226 CENTER N
 RAPPERT ANTOINETTE A r907 PLANK ROAD M
 RAPPERT BEN (LEONE) EMP GILBERT PA CO h900½ THIRD M
 RAPPERT FRANK(ROSE) EMP CITY OF M h703 MILWAUKEE M
 RAPPERT JOHN SR r647 KONEMAC M
 RAPPERT JOHN (FRANCES) EMP CITY h907 PLANK ROAD M
 RAPPERT JOS EMP M W W CORPN r647 KONEMAC M
 RAPPERT LEO F (CELIA) EMP MARATHON PM CO h689 APPLETON M
 RAPPERT REGINA R EMP BANTA PUB CO r907 PLANK ROAD M
 RAPPERT WALTER V (SARA J) EMP GILBERT PA CO h800 EIGHTH M
 RAPRAGER AUG (HULDA C) h802 S COMMERCIAL N
 RASH EMIL EMP CITY WATER WORKS r745 S COM'L N
 RASMUSSEN ALMA B r606 S COMMERCIAL N
 RASMUSSEN ANNA M EMP ELMER RENNER r606 S COMMERCIAL N
 RASMUSSEN ELIZ M STEN STRANGE PAIL CO r606 S COMMERCIAL N
 RASMUSSEN ELMER r013 (ROUTE # 2) N
 RASMUSSEN ENOCH O EMP VET RELIEF PROJECT r325 E FRANKLIN AV N
 RASMUSSEN EVELYN r839 MAIN N
 RASMUSSEN FRED W (ALMA) PRESSROOM SUPT BANTA PUB CO h308 ELM N
 RASMUSSEN GEO F (LILLIAN) MAIL CARRIER h316 E FOREST AV N
 RASMUSSEN GEO T (EDNA) ELECTN CITY OF M h338 TAYCO M
 RASMUSSEN HANS (MARIE K) h417 CAROLINE N
 RASMUSSEN HANS G (LAURA) UPHOLSTERY SHOP 138 E N WATER h 142
 E N WATER N
 RASMUSSEN HANS R BRICKLAYER h451 WASHINGTON AV N
 RASMUSSEN HARRY W (AMANDA) h221 UNION N
 RASMUSSEN HENRY H (ALMA) EMP HARDWOOD PROD CORPN h606 SOUTH
 COMMERCIAL N
 RASMUSSEN JACK G r338 TAYCO M
 RASMUSSEN JAS (LOLA) h017 (ROUTE 1) N
 RASMUSSEN JAS h325 E FRANKLIN AV N
 RASMUSSEN LAWRENCE (HELEN) EMP M W W CORPN h385½ PINE M
 RASMUSSEN M EMP BANTA PUB CO RES OSHKOSH
 RASMUSSEN MARGUERITE STUD NURSE THEDA CLARK HOSP INURSES' HOME
 RASMUSSEN MARY (WID OF NELS) MAID S F SHATTUCK h160 JACKSON N
 RASMUSSEN N MARGT h426 S COMMERCIAL N
 RASMUSSEN NELS (MARTHA) h013 (ROUTE # 2) N
 RASMUSSEN MRS NINA h B 2 (ROUTE # 2) N
 RASMUSSEN PETER C (CHRISTINE) BARBER 109 N COMMERCIAL N h 541
 SOUTH COMMERCIAL N
 RASMUSSEN PETER M (CARMEN) FORMN K-C CORPN h653 OAK N
 RASMUSSEN PHILIP A ASST SHIP CLK MARATHON PM CO r325 E FRANK-
 LIN AV N

- RASMUSSEN ROBT P h430 $\frac{1}{2}$ HIGH N
 RASMUSSEN VIRGINIA E r338 TAYCO M
 RATES LILLIAN TCHR OAKDALE SCH N14 (ROUTE * 2) N
 RATHER ANNA (WID OF W A) r428 NINTH N
 RATHER WM A EMP NATL JEWELERS MUTUAL FIRE INS CO r 428 NINTH N
 RATZMAN GORDON E (MARGT A) LINEMAN WIS MICH PR CO h410 E
 FRANKLIN AV N
 RAUBE MARIE COOK S N PICKARD r1010E FOREST AV N
 RAUSCH ALICE M CLK E R A r240 E DOTY AV N
 RAUSCH ALOYSIUS EMP NEENAH PA CO h705 SECOND M
 RAUSCH EUG J EMP LAEMM RICH FUNERAL HOME r705 SECOND M
 RAUSCH HERBERT M (JULIA) EMP CENTRAL PA CO h641 APPLETON M
 RAUSCH JACOB (MARY) EMP MARATHON PM CO h705 SECOND M
 RAUSCH JAKE J BAR TENDER HUNTER'S INN r245 WASHINGTON AV N
 RAUSCH JOS J (THORA) CONTR h437 E FRANKLIN AV N
 RAUSCH KENNETH R FIREMAN CITY FIRE DEPT r240 E DOTY AV N
 RAUSCH LOUIS M (EDNA G) CHIEF OF FIRE DEPT h240 E DOTY AV N
 RAUSCH MARGT SMSTRS r124 E COLUMBIAN AV N
 RAUSCH MARGT M EMP K-C CORPN r119 SECOND N
 RAUSCH MRS MARY r124 E COLUMBIAN AV N
 RAUSCH MARY L r240 E DOTY AV N
 RAUSCH MELVIN C EMP VALLEY INN BUICK CO r437 E FRANKLIN AV N
 RAUSCH MIKE rK11 (ROUTE 3) N
 RAUSCH RAYMOND PRESSMAN VALLEY PRESS r705 SECOND M
 RAVELLI ALBERT EMP STRANGE PA CO r330 WINNEBAGO AV M
 RAVELLI JAS (THERESA) EMP STRANGE PA CO h330 WINNEBAGO AV M
 RAW FRANK H (MILDRED) ENG K-C CORPN h660 ADELLA BEACH (R * 1) N
 RAWSON D NALD EMP MARATHON PM CO r328 BROAD M
 RAY M T COTTAGE 900 SHORE ACRES RES AP
 READER EDW F (ANGELINE) EMP BERGSTROM PA CO h303 $\frac{1}{2}$ W FOREST AV N
 REBARTCHEK JOHN C (IDA MAE) FORMLN HARDWOOD PROD CORPN h522 $\frac{1}{2}$
 WASHINGTON AV N
 REBLITZ EARL W (LOUISE) SIGN WRITING JAEGER SIGN CO h632 ADELLA
 BEACH N
 RECK FLORENCE (WID OF WM) WAITRESS VALLEY INN h303 HIGH N
 RECKNER ED EMP A H ANGERMEYER RES AP
 RED STAR SCHOOL V25 (ROUTE 1) M
 REDDIN ARTHUR C EMP HARDWOOD PROD CORPN r409 MONROE N
 REDDIN AUG F (SADIE) h424 FIFTH N
 REDDIN BEN A (LYDIA E) EMP HARDWOOD PROD CORPN h411 MONROE N
 REDDIN HARRY E (CECELIA) EMP NEENAH PA CO h624 JACKSON N
 REDDIN HERMAN (MINNIE) h409 MONROE N
 REDDIN HERMAN A (ELFRIEDA A) CONTR h116 FOURTH N
 REDDIN WM (MARY) EMP NEENAH PA CO h403 CLARK N
 REDDIN WM G r116 FOURTH N
 REDFORD ALICE M CLK E R A r239 E COLUMBIAN AV N
 REDLIN ARTHUR W (NIA) EMP K-C CORPN 216 ELM N
 REDLIN CHESTER A (SOPHIA) PA MKR K-C CORPN h940 THIRD M
 REDLIN DOROTHY N STUD r216 ELM N
 REDLIN ERNEST L r841 HIGGINS AV N
 REDLIN FLORENCE E r841 HIGGINS AV N

- REDLIN GEO H (ELSIE H) EMP NEENAH PA CO h841 HIGGINS AV N
 REDLIN MELVIN H (ETHEL) EMP NEENAH PA CO h346 E COLUMBIAN AV N
 REDLIN NORBERT H EMP K-C CORPN r121 E FOREST AV N
 REDLIN RAY r940 THIRD M
 REDLIN SETH (ISABEL) EMP NEENAH PA CO h403 THIRD N
 REDLIN W VERGON (REGINA) EMP STRANGE PA CO h121 E FOREST AVN
 REDLIN WM SR (THERESA) h346½ E COLUMBIAN AV N
 REDLIN WM A (MARTHA) EMP NEENAH PA CO h121 E FOREST AV N
 REDMOND JESSE (OLGA) EMP BOX DEPT M W W CORPN h538½ SIXTH M
 REDNER MRS CARRIE L h357 CLEVELAND M
 REDUM ALFRED J (EVELYN G) EMP VET RELIEF PROJECT h411½ HEWITT N
 REED MRS C L EMP BESSIE ELKINS W26#6 (ROUTE 1) M
 REED C O TEL OPR C M ST P & P RY CO r519 FIRST M
 REES WILBERT J (MINNIE) EMP BANTA PUB CO h600 TAYCO M
 REESE CHARLES W (MAMIE) EMP GILBERT PA CO h390 NASSAU M
 REESE GEO H (MINNIE) EMP NEENAH PA CO h229 FIRST N
 REETZ ALFRED A EMP N-M FINANCE CO r216 HEWITT N
 REETZ FRED C (MARGT M) MLRT K-C CORPN h216 HEWITT N
 REETZ HERMAN F (EDNA) h240 GRANT N
 REETZ MRS MINNIE h216 HEWITT N
 REFFKE FRED SLSMN BAKER HOUSEHOLD PRODUCTS h406 BUTTE DES
 MORIS BEACH M (ROUTE # 1 M)
 REFFKE LENA M MAID CHAS W NELSON 1313 NICOLET BLVD N
 REHBEIN NONA SECOND GIRL ARTHUR B SNELL r910 E FOREST AV N
 REHFELDT ALBERT r112 (ROUTE # 2) N
 REICH MINNIE (WID OF WALTER) r324 FIRST M NURSE
 REICHEL FRED A (ELSIE) EMP MARATHON PM CO h149 FIFTH N
 REIDHAUSER MRS ANNA h132 BROAD M
 REIDHAUSER RICHARD EMP PART TIME WEINKE BROS r205 DIVISION N
 REIDHAUSER RICHARD M VALLEY INN CAFE OPR h205 DIVISION N
 REIDHAUSER RUTH r132 BROAD M
 REIF EMMA C COOK CHAS SAGE r501 E WIS AV N
 REIGER MARY HSKPR REV J HUMMEL r568 APPLETON M
 REILAND ALVIN C (ALICE) PRINTER BANTA PUB CO h316 THIRD M
 REILLY WYNONA STUD NURSE THEDA CLARK HOSP rNURSES' HOME N
 REIMER GERRITT S (HYACINTH; REIMER & MAROLD PLUMBING & HEAT-
 ING CO) h328 TAYCO M
 REIMER HAROLD (CELIA) EMP BANTA PUB CO h722½ RACINE M
 REIMER HELEN EMP K-C CORPN r220 W N WATER N
 REIMER HENRY R r836 SECOND M
 REIMER HERBERT (ROSE) CLO SLSMN h504 WALNUT N
 REIMER HUBERT J (EMILIE) SLSMN MARATHON PM CO h381 CLEVELAND M
 REIMER JOE (EMMA) ENG M LT & POWER PLANT h812 BROAD M
 REIMER JOHN W EMP OFFICE MARATHON PM CO h825 BROAD M
 REIMER MARDELLE M BKPR F W WOOLWORTH CO r836 SECOND M
 REIMER PHILIP J (RUTH) TRAFFIC MGR GILBERT PA CO h637 E DOTY
 AV N
 REIMER PHILIP EMP MARATHON PM CO h836 SECOND M
 REIMER RALPH T STUD r504 WALNUT N
 REIMER RAYMOND J EMP MARATHON PM CO r836 SECOND M
 REIMER RICHARD J r825 BROAD M

- REIMER WM A (IDA) CHIEF ENG M WATER WKS h825 BROAD M
 REIMER & MAROLD PLUMBING & HEATING CO (G S REIMER A T MAROLD)
 328 TAYCO M
- REINDERS HAROLD r^{F5} (ROUTE * 3) N
 REINERT DANIEL J (MARY) ENG GEO M DANKE CO h534 S COM'L N
 REINHARDT MRS ANNA r221 (ROUTE 1) N
 REINHARDT FRANKLIN r^{F8} (ROUTE * 2) N
 REINHARDT VERNON B (GERTRUDE) EMP NEENAH PA CO h736½ LINCOLN M
 REINHART ANDREW D STUD r407 OAK M
 REINHART EARL W (FRANCES) EMP GILBERT PA CO h407 OAK M
 REINHART FRANK G (MARGT) EMP NEENAH PA CO h617 MAPLE N
 REINHART HAROLD J (ROMELLE) EMP NEENAH PA CO h431 S COM'L N
 REINHART ROBT D (THERESA) EMP NEENAH PA CO h315 N COM'L N
 REININGER WM (ANNA) EMP M W W CORPN h770 DE PERE M
 REINKE ALFRED W (MARTHA) EMP M W W CORPN h219 BROAD M
 REINKE ELMER EMP DRAHEIM SPT GOODS r421 SHERRY N
 REINKE EMIL CARP r119 SPRUOE N
 REINKE FRANK CARP h 119 SPRUCE N
 REINKE FRED EMP BANTA PUB CO RES BEAR CREEK WIS
 REINKE GILBERT L EMP HARDWOOD PROD CORPN h610 S PARK AV N
 REINKE LOUIS W h130 LORRAINE AV N
 REINKE MELVIN M TRK DRIVER E C ARNEMANN & CO r610 S PARK AV N
 REINKE OSCAR (LAURA) EMP K-C CORPN h 412 SEVENTH N
 REINKE VIOLET r 303 HIGH N OR WIECKERT COTTAGE BETWEEN ADELLA
 BEACH AND PLUMMER'S HARBOR
- REISCHL JOHN F (MARYA) EMP MARATHON PM CO h616 MILWAUKEE M
 REISS FRED E (OLGA F) PAINTER CHRIS CHRISTIANSON h612 LINCOLN N
 REITER CARL r229*1 (ROUTE 1) M
 REITER NICHOLAS (HANNAH) h229*1 (ROUTE 1) M
 REITZNER ED COTTAGES 267 269 271 WAVERLY BEACH RES AP
 REMBLESKI GEO (STELLA) CARP h724 FIRST M
 REMBLESKI GERTRUDE EMP BANTA PUB CO r724 FIRST M
 REMICK CARL PAY ROLL CLK M W W CORPN r316 CHUTE M
 REMICK CHICK -LYALL (ERMA) PRES & MGR CHICK REMICK STG & TRANS
 CO INC h311 TAYCO M COTTAGE 280 MILLERS PLAT N
 REMICK CHICK TRANSFER & STORAGE CO INC CHICK REMICK PRES & MGR
 WM REMICK V PRES ERMA REMICK SECY & TREAS 311 TAYCO
 WAREHOUSE 411-419 GARFIELD AV M
- REMICK JOHN (EMMA) EMP MWW CORPN h316 CHUTE M
 REMICK JOHN JR r316 CHUTE M EMP M W W CORPN
 REMICK PERCY ASST FORMN PRESS ROOM BANTA PUB CO r316 CHUTE M
 REMICK WM V PRES CHICK REMICK TRANS & STG CO INC r316 CHUTE M
 REMINGER ADAM r200 LAWSON M
- REMME ALBERT (RITA) EMP MARATHON PM CO h REAR 555 BROAD M
 REMMEL ANDREW (ANNA) EMP SAW ROOM M W W CORPN h252 KAUKAUNA M
 REMMEL EILEEN NURSE r561 MILWAUKEE M
 REMMEL FRANK C EMP MARATHON PM CO r252 KAUKAUNA M
 REMMEL GERALD J r709 BROAD M
 REMMEL JOHN (NORA) EMP M W W CORPN h139 BROAD M
 REMMEL LESLIE A (MARCELLA) FORMN MARATHON PM CO h342 ELM M
 REMMEL MARION E STUD r709 BROAD M

- REMMEL MAUREEN NURSE R561 MILWAUKEE M
 REMMEL MILTON F (GRACE) ORDER CLK K-C CORPN h328 TWELFTH N
 REMMEL N G h561 MILWAUKEE M
 REMMEL PAUL (JEAN) EMP MARATHON PM CO h324 DIENER'S PLAT N
 REMMEL RENA P OPR WIS TEL CO R252 KAUKAUNA M
 REMMEL URBAN C RELIEF DIRECTOR CITY OF M R561 MILWAUKEE M
 REMMEL WM E (IDA) ENG LT & POWER DEPT h709 BROAD M
 REMTER HERMAN (ALMA) h 015 (ROUTE 1) N
 REMTER MARLIN R 015 (ROUTE 1) N
 RENNER DORIS STUD R239 E COLUMBIAN AV N
 RENNER ELMER J (CASSIE) PRES & MGR N W ELECTROTYPE CO AND
 N W ENGRAVING CO h239 E COLUMBIAN AV N
 RENNON TONY R235 MAIN N
 RENZ JOHN J (RUTH M) EMP MARATHON PM CO h136 PLUMMER AV (R#2)N
 RENZ JOS J R136 PLUMMER AV (ROUTE # 2) N
 RESCH AMBROSE R STUD R711 TAYCO M
 RESCH CARL G R635 TAYCO M
 RESCH OATH (WID OF GEO S) h714 TAYCO M
 RESCH CLARENCE S (MARGT M) BARTENDER BORENZ & KELLETT PALM
 GARDEN h341 GRANDVIEW AV M
 RESCH EDW P EMP OFFICE MARATHON PM CO R711 TAYCO M
 RESCH ELEANOR A STUD R645 TAYCO M
 RESCH ELIZ (WID OF SIMON) h711 TAYCO M
 RESCH FRANCES LAUNDRESS TWIN CITY LAUNDRY R725 APPLETON RD M
 RESCH GEO J (ADDIE) POLICE OFFICER h813 MILWAUKEE M
 RESCH HARRY L (MELANIA) EMP MW W CORPN h813½ MILWAUKEE M
 RESCH HERBERT EMP CHICK LAWSON R813 MILWAUKEE M
 RESCH HILDEGARD EMP MARATHON PM CO R695 MILWAUKEE M
 RESCH IRVIN W MAIL CLERK U S P O R711 TAYCO M
 RESCH JOE M PRESSMAN MARATHON PM CO h635 TAYCO M
 RESCH JOS C ARTIST MARATHON PM CO R635 TAYCO M
 RESCH LEONARD (MARCELLA) h720 DE PERE M
 RESCH LOUIS J (AGNES M) JANITOR BUTTE DES MORTS SCHOOL h645
 TAYCO M
 RESCH MARGT I R635 TAYCO M
 RESCH MARIE EMP MENASHA MILL SUPPLY CO R813 MILWAUKEE M
 RESCH PHILIP h695 MILWAUKEE M
 RESCH RICHARD P (HAZEL) PRESSMAN BANTA PUB CO h673 TAYCO M
 RESCH ROBT G WAXER MARATHON PM CO R635 TAYCO M
 RESCH ROMAN EMP F J SENSENBRENNER RES R695 MILWAUKEE M
 RESCH SIMON (GERTRUDE) h421 THIRD N
 RESCH TENA EMP K-C CORPN R714 TAYCO M
 RESCH WALTER J STUD R645 TAYCO M
 RESCH WILFRED J EMP MARATHON PM CO R711 TAYCO M
 RETZLOFF FRANK R20 (ROUTE 1) N
 RETZLOFF GUS (MARY) GARDENER MRS ELLA SMITH h REAR 706 E
 FOREST AV N
 RETZLOFF HARRY W (NORMA M) ELEC LINEMAN CITY OF M h113 FOURTH M
 RETZLOFF HERMAN (IDA) hR20 (ROUTE 1) N
 REUTER CYRIL J (LILLIAN) MONOTYPER BANTA PUB CO h809½ HEWITT N
 REYNOLDS CANDY STORE (GUY J REYNOLDS) 223 MAIN M

- REYNOLDS GUY J (ALVINA; REYNOLDS CANDY STORE) h223½ MAIN M
 REYNOLDS NANCY (WID OF W H) PRES & MGR MENASHA DRY GOODS CO
 HOTEL MENASHA
 REYNOLDS WM (MARY) hROUTE 1 N
 RHINE RUDOLPH EMP HARDWOOD PRODUCTS CORPN r ROUTE 1 N
 RHINER JACOB (NETTIE) h624 TAYCO M
 RHOADES ALBERT E (MARY; RHOADES TIRE SHOP) h236 N PARK AV N
 RHOADES EDW (ESTHER) LINEMAN CITY OF M h200 PROSPECT M
 RHOADES MRS ELLEN JANE (WID OF EDWIN) r236 N PARK AV N
 RHOADES ERNEST A (LIDA) V PRES HAASE KLINKE & RHOADES h 315
 E DOTY AV N
 RHOADES MRS MARY (RHOADES MILLINERY & READY TO WEAR 126 N
 COMMERCIAL N) h236 N PARK AV N
 RHOADES MILLINERY & READY TO WEAR (MRS MARY RHOADES) 126 N
 COMMERCIAL N
 RHOADES TIRE SHOP (A E RHOADES) 126 N COMMERCIAL N
 RHODE AUG J SR (EMILY) EMP M W W CORPN h814 TAYCO M
 RHODE AUG J JR (GERTRUDE I) EMP MARATHON PM CO h333 GRANDVIEW
 AV M
 RHODE FRANK F PRESSMAN MARATHON PM CO r814 TAYCO M
 RHODE JOHN A r814 TAYCO M
 RHODE JOS A r814 TAYCO M
 RHYMER CHAS W (CLARA) OFFICE JANITOR NEENAH PA CO h320 NICOLET
 BLVD M
 RHYNER C H (RUTH) h L 15 (ROUTE #2) N
 RIBBLE DAVID H (EDITH) EMP K-C CORPN h159 JACKSON N
 RICE EARL r017 (ROUTE #1) N
 RICE ETHEL COMMERCIAL TCHR N HIGH SCH r514½ DIVISION N
 RICHARD ALBERT (LAURA) SWITCHMAN C M ST P & P RY CO h633 TAYCOM
 RICHARD HAZEL EMP K-C CORPN r633 TAYCO M
 RICHARDSON CHAS M (FLORA) EMP MARATHON PM CO h413 PINE N
 RICHARDSON HARLAND (MARTHA) EMP K-C CORPN h703½ HEWITT N
 RICHMOND COMPANY BR OF OSHKOSH EMMA SCHMIDT MGR 123 E WIS AV N
 RICHTER DUFFEY (ELSIE) hv25#0 (ROUTE #1) M (RATHSKILLER)
 RICHTER EDW (MARIE) ENG GILBERT PA CO h182 GRUENWALD AV (R#2) N
 RICHTER WALTER W (ELIZ) EMPK C CORPN h584 CHESTNUT N
 RICKABY CLEM J (MELVA; GAMBLE STORES AGENCY) h218½ W WIS AV N
 RICKARD EMERY (CHARLOTTE; LAMPERT & RICKARD) AGT AETNA LIFE
 INS CO h215 W N WATER N
 RICKER ARTHUR B COTTAGE 894 RICKER'S BAY N RES AP
 RICKER GEO (ROSE D) COTTAGE 860 RICKER'S BAY N RES CHICAGO
 RICKER HAROLD COTTAGE 888 RICKER'S BAY (ROUTE 1) N
 RICKER LORETTA COTTAGE 868 RICKER'S BAY N RES AP
 RICKER MARY 886 RICKER'S BAY N
 RICKER WM J COTTAGE 886 RICKER'S BAY (ROUTE 1) N
 RICKERD ADOLPH E (LENA) h430 E FRANKLIN AV N
 RICKMANN ERVING (ESTHER) h03 (ROUTE #2) N
 RIESCHL ANDREW J (MARY) EMP MARATHON PM CO h422 THIRD M
 RIESCHL CARL S MAIL CLK MARATHON PM CO r422 THIRD M
 RIESCHL FRANK W (EVA) EMP SOO LINE FGT DEPOT h220 PROSPECT M
 RIESCHL STEVE (THERESA) h428 THIRD M

- RIESE FRANK J (LILLIAN) h115 (ROUTE * 2) N
 RIESENWEBER ARTHUR A (EMMA A) BARBER 102 N CHURCH N h213 W
 DOTY AV N
 RIESENWEBER IRENE 1 CLK E R A I213 W DOTY AV N
 RIESLER ANNA LAKE SHORE DRIVE OFF NICOLET BLVD M (COOK)
 RIGGLES CORNELIUS EMP K-C CORPN RES AP
 RIKE WILBERT A (MARGT M) DESIGNER MARATHON PM CO h806 HEWITT N
 RILEY ALVINA (WID OF MIKE) h209 KAUKAUNA M
 RILEY JOE C (ELSIE B) POSTAL CLK h212 WATER M
 RINDE ED (HELEN) CLEAN TOWEL SERVICE h229 WAVERLY BEACH M
 RINE JOE A (CATH A) YD MGR DURHAM LBR CO h147 MC KINLEY N
 RINE RUDOLPH (ELSIE) EMP HARDWOOD PROD CORPN h724 HARRISON N
 RIPPL AUREA EMP BANTA PUB CO I260 KAUKAUNA M
 RIPPL CARL F (URSULA) EMP MARATHON PM CO h350 THIRD M
 RIPPL CECILIA I260 KAUKAUNA M
 RIPPL CORNELIUS J (DORIS) FIREMAN M FIRE DEPT h795 $\frac{1}{2}$ TAYCO M
 RIPPL F G (PAULA F) GROCERER 270 KAUKAUNA, V PRES MENASHA
 WHOLESALE CO h260 KAUKAUNA M, COTTAGE 1008 PAYNES POINT N
 RIPPL GEO (ROSE) h504 BROAD M
 RIPPL JOS F EMP WALTER BROS BREW CO I212 CHUTE M
 RIPPL MARIE CLK F G RIPPL I260 KAUKAUNA M
 RIPPL PAUL SLSMN F G RIPPL I260 KAUKAUNA M
 RIPPL WOLFGANG (EMMA) DEL'YMAN F G RIPPL h212 CHUTE M
 RIPPL RAYMOND COMPOSITOR QUALITY PTG CO INC RES AP
 RISLEY RALPH E (MARY) ENGINEER JONES ASSO ENGINEERS OF CHI
 h205 ELM M
 RISTAU EMIL EMP MARATHON PM CO I832 SEVENTH M
 RITGER ARTHUR (HELEN) h309 CLARK N
 RITTEN EMMA (WID OF HENRY) h211 WASHINGTON AV N
 RIVER ROAD SCHOOL EDNA STREY TCHR K10 (ROUTE * 3) N
 RIVERS GOTTFRIED (MARIE) EMP C R MEYER CONSTR CO h620
 MC KINLEY N
 RIVERSIDE HOTEL (MRS ADELINE ERDMANN) 232 MAIN M
 RIVERVIEW BARBER SHOP (JOHN HOLEWINSKI) 416 RACINE M
 RIVERVIEW TAVERN (PETER LINGNOWSKI) 408 RACINE M
 RIVET WILBUR J (VIOLA) MCH TENDER K-C CORPN h320 THIRD N
 ROAD SIDE TAVERN T24~~4~~ (ROUTE 1) M VACANT
 ROBBINS ELMER EMP M WW CORPN I605 MILWAUKEE M
 ROBBINS FRED C (AMY) SECY TREAS FULCAN PAINT CO h131 FOURTH N
 ROBBINS ORLIN R (VIOLET) EMP MARATHON PM CO h725 PULASKI M
 ROBBINS ORVILLE R (ANITA) PRESSMAN MENASHA MILL SUPPLY CO h
 725 $\frac{1}{2}$ PULASKI M
 ROBLEE FRANK (CLARA) hF7 (ROUTE 2) N
 ROBLEE WILLIS (SOPHIA) hF7 (ROUTE * 2) N
 ROBERT FELIX h1200 THIRD M
 ROBERTS CARLISLE (LORENE) PROOFER BANTA PUB CO h325 NAYMUT M
 ROBERTS HUGH L I401 WINNECONNE AV N
 ROBERTS HUGH W (HELEN) HEATER TENDER MANHATTON RUBBER MFG CO
 INC h401 WINNECONNE AV N
 ROBERTS JOHN O (MARGT J) EMP EDGEWATER PA CO h117 TYLER N
 ROBERTS ROBT O (ANNIE) EMP HEWITT MCH CO h428 ADAMS N

- ROBERTSON EDNA SECY AMERICAN RED CROSS h515 BROAD M
 ROBERTSON ISABELLA SAMPLE SORTER GILBERT PA CO r315 NAYMUT M
 ROBIE CHEESE FACTORY N16 (ROUTE 2) N
 ROBINSON BERT EMP M W W CORPN RES MEMORIAL DRIVE AP
 ROBINSON EDMUND EMP MARATHON PM CO r243 KAUKAUNA M
 ROBINSON FRANCIS J INS & AGT LINCOLN NATL LIFE INS CO hDOTY
 APT #101, 316 CLARK N
 ROBINSON FRANK W LIND OPR BANTA PUB CO r310 ELM M
 ROBINSON FRED A (AMANDA) IND REL DEPT K-C CORPN h424 ELEVENTH N
 ROBINSON GEO E STUD r310 ELM M
 ROBINSON'S GROCERY (MILO J ROBINSON) 138 TYLER N
 ROBINSON JOHN J (FRANCES) PA MKR STRANGE PA CO h243 KAUKAUNA M
 ROBINSON JOS D (HELEN) THIRD HAND WHITING PA CO h216 $\frac{1}{2}$ CHUTE M
 ROBINSON KENNETH M (OPAL) EMP K-C CORPN h722 S COM'L N
 ROBINSON LAYNE L (CLARA) EMP MWW CORPN h71 MATHEWSON M
 ROBINSON MARGT L r343 KAUKAUNA M
 ROBINSON MARK rv24#13 (ROUTE 1) M
 ROBINSON MRS MERTIE (WID OF WM) h236 E FRANKLIN AV N
 ROBINSON MILO J (INEZ; ROBINSON'S GROCERY) h138 TYLER N
 ROBINSON RUTH STUD r138 TYLER N
 ROBINSON WM J (LORA) EMP GILBERT PA CO h310 ELM M
 ROBLEE GENE (IDA G) h428 MONROE N
 ROBLEE PETER J (PEARL) EMP HARDWOOD PROD CORPN h217 SMITH N
 ROBSON JOHN W EMP BANTA PUB CO h718 BROAD M
 ROCKENBACH FRANK (MIDWAY TAVERN) h z29#5A (ROUTE 1) M
 ROCKWOOD HARVEY W FIREMAN K-C CORPN h420 SECOND N
 RODERS ROBERT (ROSE) CHAUF F J SENSENBRENNER h NORTH SHORE,
 P.O. NEENAH
 RODGERS WM BELL HOP VALLEY INN r116 CAROLINE N
 RODREK LOUIS (ELIZ) h D5 (ROUTE #3) N
 ROECK LAWRENCE EMP BANTA PUB CO RES AP
 ROEDEL BEN J (ROSE) BREW MASTER WALTER BROS BREW CO h407
 NICOLET BLVD N
 ROEDEL HERBERT P r407 NICOLET BLVD N
 ROEDER WM O (JULIA) MGR ECONOMY OIL STATION 907 S COM'L (ROUTE
 # 1) N
 ROELAND CHAS hv29#17 (ROUTE # 1) M
 ROELAND HERBERT (PRISCILLA) hv24#17 (ROUTE 1) M
 ROELAND JACK hv24#17 (ROUTE 1) M
 ROELS JULES (ROSE) FORMN GILBERT PA CO h229 AHNAIP M
 ROEMAR CLARA r723 BROAD M
 ROEMER LAWRENCE DELYMN H O JASPERSON & SON r225 HIGH N
 ROESLN L r112 (ROUTE 2) N
 ROESSLER CATH (WID OF DAVID) h824 BROAD M
 ROGERS MRS ALICE r117 TYLER N
 ROGERS BEN (IRENE) SOLDIERS & S RELIEF h606 S PARK AV N
 ROGERS CARROLL (ADELINE) EMP K-C CORPN h117 JACKSON N
 ROGERS CHAS L (ANNA) MECH SATTERSTROM MOTOR CO h264 LAKE SHORE
 AV N
 ROGERS CLAIRE B (LEONE M) FILL STA ATTENDANT TEXACO OIL CO
 h 128 E FRANKLIN AV N

- ROGERS DENVER M (SARAH) h125 WASHINGTON AV N
 ROGERS DOROTHY EMP MARATHON PM CO I409 NAYMUT M
 ROGERS FRANK E (ANNA T) FILL STA ATTENDANT ROGERS' TEXACO
 STATION h128 E FRANKLIN AV N
 ROGERS FRED W (LOLA) GARDENER S N PICKARD h526 FAIRVIEW AV N
 ROGERS GENEVIEVE A EMP STATE BANKING DEPT I125 WASHINGTON AV N
 ROGERS GERALDINE STUD I154 JACKSON N
 ROGERS ISAAC P (DORA E) CHAUF MRS VINA BEALS h154 JACKSON N
 ROGERS LEO (MARGT) PAINTER GILBERT PA CO h853 PLANK ROAD M
 ROGERS MRS MAUD M OFFICE ASST DR R C LOWE I128½ W WIS AV N
 ROGERS ROBT F EMP OFFICE K-C CORPN I316 CLARK N
 ROGERS DR RONALD B (DORIS) PHYS & SURG 106 W WIS AV N h909
 E FOREST AV N
 ROGERS STANLEY H I264 LAKE SHORE AV N
 ROGERS' TEXACO STATION (F E ROGERS) 333 MAIN N
 ROGOWSKI ANDREW (MARTHA) EMP BERGSTROM PA CO h703 MILWAUKEE M
 ROHDE HELMUTH A (MARY A) MCH OPR MARATHON PM CO h838 FIFTH M
 ROHDE HOWARD H (LEONA A) EMP K-C CORPN h733 MAIN N
 ROHDE WALTER F (ORA) GAS DEPT WIS MICH PR CO h633 S COM'L N
 ROHE CYRIL (LINDA) EMP MARATHONPM CO hV26½ (ROUTE I) M
 ROHE GERTRUDE h818 SECOND M
 ROHE HENRY (MIDWAY TAVERN) Z29½A ROUTE I M
 ROHE JOHN h748 FIRST M
 ROHE MARCELLA NURSE I818 SECOND M
 ROHE MRS MINNIE I386 NAYMUT M
 ROHL ROBT R (HERTHA H) MCH OPR M W W CORPN h316 GRANDVIEW AV M
 ROHLOFF FRED R (MINNIE) SUPT WHITMORE MCH & FOUNDRY CO h633
 BROAD M
 ROHLOFF FREDERICK USHER BRIN THEATRE I633 BROAD M
 ROHLOFF GEO E EMP K-C CORPN I215½ W N WATER N (MILDRED)
 ROHLOFF JOHN (GERTRUDE) MECH J W HEWITT MCH CO h553 GROVE N
 ROHLOFF MARY (WID OF ANDREW) h545 BROAD M
 ROHLOFF MATILDA (WID OF WM) h215½ W N WATER N
 ROHLOFF RUTH V EMP OFFICE MARATHON PM CO I633 BROAD M
 ROHRBACH LOUIS (EMMA) EMP HOWARD CABBELL U26½21 (ROUTE I) M
 ROLL GEO EMP K-C CORPN RES AP
 ROLLING ED MGR ARMOUR & CO RES AP
 ROLLINS CHAS (MARGT) h110 E DOTY AV N
 ROLOFF OTTO A (MATHILDA) OILER M W W CORPN h512 CLARK N
 ROLPH JOHN J (LULU) EMP CITY WATER WKS h128 VAN N
 ROMER CLARA PRIV SECY K-C CORPN I118 TYLER N
 ROMER JAS C h118 TYLER N
 ROMER MARY I118 TYLER N
 ROMICK VERNA MAID LOUIS F MOTTEL I307 ELM M
 ROMNEK EDW I232 MAIN M
 ROMNEK EDW J (MARGT) MCH TENDER K-C CORPN h341 FIRST M
 ROMNEK ERNA I684 MILWAUKEE M
 ROMNEK ESTATE 341 FIRST M
 ROMNEK FRANK EMP M W W CORPN h766 DE PERE M
 ROMNEK HARRY EMP BANTA PUB CO I766 DE PERE M
 ROMNEK HARRY H (ANNA) EMP MARATHON PM CO h684 MILWAUKEE M
 ROMNEK HILLARD EMP MARATHON PM CO I766 DE PERE M

- ROMNEK JOHN R614 FOURTH M
 ROMNEK LORRAINE C R341 FIRST M
 ROMNEK MARCELLA A EMP MARATHON PM CO R341 FIRST M
 ROMNEK RAYMOND DEL'Y MAN GEAR DAIRY CO R341 FIRST M
 ROMNEK RAYMOND EMP M W W CORPN R766 DE PERE M
 ROMNEK SYLVESTER R341 FIRST M
 ROMNEK TONY GOV'T HIGHWAY DEPT R614 FOURTH M
 ROMNEK VERNA R614 FOURTH M
 ROMNEK VERNA MAID LOUIS MOTT L817 SECOND M
 ROCKS ERWIN EMP BANTA PUB CO RES AP
 ROONEY FRANCIS T EMP BANTA PUB CO RES AP
 ROOT ELMER COTTAGE 489 CANACOA BEACH RES AP
 ROOT HARLEY J (LEONA) BTRMAN WIS TISSUE MILLS R412 WALNUT M
 ROOU FOSTER R407 HARRISON N
 ROOU OSCAR W (ADA) BUTTERLKR GEO M DANKE CO R407 HARRISON N
 ROSCH FRANK A (ROSE) DRUG SLSM F DOHMAN CO MILW R APT #1 BRIN
 BLDG M, COTTAGE 1006 PAYNES POINT N
 ROSCH KITTY (WID OF JOHN) R400 TAYCO M
 ROSE GUS R413 BROAD M
 ROSE LEAF BEAUTY SHOP (ETHEL PERRY) 118 E WIS AV N
 ROSE THOS (DOROTHY) EMP NORTH SHORE GOLF CLUB R DOTY APT #103,
 316 CLARK N
 ROSE WM A (HELEN) EMP MARATHON PM CO R404¹/₂ FOURTH N
 ROSEBUSH JUDSON J COTTAGE 565 LOCHHYRST ALOHA BEACH RES AP
 ROSENBOHN EMMA COTTAGE 433 CANACOA BEACH M RES WEST DE PERE
 ROSENBOHN HERBERT COTTAGE 429 CANACOA BEACH M RES AP
 ROSENOW ALBERT J (ODELIA C) SWITCHMAN SOO LINE R825 HIGGINS AV N
 ROSENOW DOROTHEA (WID OF CHAS) R734 KEYES M
 ROSENOW FRED E (EMMA B) EMP M W W CORPN R313 MADISON M
 ROSENOW FREDERICK W EMP ROSENOW'S GREENHOUSE R734 KEYES M
 ROSENOW GEO J (JOSEPHINE F) PLUMBER A H ANGERMEYER R235 MARTEN N
 ROSENOW HENRY C (LUCILLE; ROSENOW PAPER CO) R393 CLEVELAND M
 ROSENOW LEONE R410 NAYMUT M
 ROSENOW PAPER & SUPPLY CO (HENRY C ROSENOW) 393 CLEVELAND M
 ROSENOW THEO J R410 NAYMUT M
 ROSENOW WM C (ROSENOW'S GREENHOUSE) R734 KEYES M
 ROSENTHAL BERNICE R M16 (ROUTE 1) N
 ROSENTHAL DAVID J SUPT MENASHA MILL SUPPLY CO RES AP
 ROSENTHAL FRED M MGR MENASHA MILL SUPPLY CO RES AP
 ROSENTHAL MARIE A STUD R414 SECOND N
 ROSENTHAL PEARL N CLK UNIQUE FROCK SHOP R414 SECOND N
 ROSENTHAL RICHARD A (AUGUSTA) R M16 (ROUTE 1) N
 ROSENTHAL WM A (HANNAH S) BTRMN STRANGE PA CO R414 SECOND N
 ROSS CHAS L R 725 PULASKI M
 ROSS HAROLD C R345 ELM M
 ROSS JOHN D (MINNIE) ELECTN W E HELD ELEC & HDW R345 ELM M
 ROSS MABEL EMP INT WIRE WKS RES AP
 ROSSY J C (ADELINE) R U24¹/₆ (ROUTE 1) M
 ROTH GROCERY (JOS L ROTH) 333 AHNAIP M
 ROTH JOS L (ANNA; ROTH GROCERY) R333 AHNAIP M
 ROTHCHILD HENRY H (IDA) CHEMICAL ENG K-C CORPN R204 MILLER'S

- PLAT (P.O. BOX 295) N WINTER RES AP
 ROTHE CARL A SR (ANNA) MEAT CUTTER HOPFENSBERGER BROS INC
 h844 THIRD M
 ROUDEBUSH JACK D CLK K-C CORPN r315 ELEVENTH N
 ROUDEBUSH RICHARD M (LOREN) EMP K-C CORPN h315 ELEVENTH N
 ROUSE BERT J (LILLIAN; THE BUNGALOW) h313 N COM'L N
 ROUSE DAVID (RUTH) h236 WASHINGTON M
 ROUSE JERRY (FLORENCE) EMP WHITING PA CO h374 ELM M
 ROUSE LAWRENCE EMP WHITING PA CO r381 NASSAU M
 ROUSE ROSE (WID CHAS) h381 NASSAU M
 ROUSE THOS J EMP CCC r381 NASSAU M
 ROW RUTH D COOK MRS VINA BEALS r220 N PARK AV N
 ROWE EDW A (ELLA A) CHEESE BUYER h702 HIGGINS AV N
 ROWE HENRY E STUD r702 HIGGINS AV N
 ROY MRS AGNES r238 $\frac{1}{2}$ NICOLET BLVD M
 ROY PETER H (MONICA) TRANSFER h 400 SECOND M
 ROYER'S CHEESE FACTORY C 3 (ROUTE 2) N
 ROYER LEE A (MYRA) MGR WESTERN UNION TEL CO h208 ELM M
 ROYER'S SCHOOL MRS HELEN DUMLER TCHB B2 (ROUTE 2) N
 ROYSTER CHAS H (HAZEL) EMP BANTA PUB CO h357 BROAD M
 ROZELL MINOT W (NORMA C) EMP MARATHON PM CO h222 GRUENWALD
 AV (ROUTE * 2) N
 ROZELL VERNON J (MARION F) EMP MARATHONPM CO h390 GRUENWALD
 AV (ROUTE * 2) N
 RUBBERT ADELAIDE E7 (ROUTE * 2) N
 RUBBERT ARNOLD E7 (ROUTE * 2) N
 RUBBERT AUG (EMMA) E7 ROUTE 2) N
 RUBBERT CARL (MILDRED) h D7 (ROUTE 2) N
 RUBBERT ELAINE rE 7 (ROUTE 2) N
 RUBERG WM (IDA) EMP WM BOHLMAN h610 $\frac{1}{2}$ S PARK AV (ROUTE 1) N
 RUBY EDW (BLANCHE) EDITOR BANTA PUB CO h391 NAYMUT M
 RUCCI MRS EVA h1220 HARRISON N
 RUDEBECK GEO (CYNTHIA) h826 REED (ROUTE * 1) N
 RUDEHAMMER MYRTLE STEN ARMOUR CREAMERIES RES AP
 RUECKL CLARA O SECY TREAS MENASHA WHOLESAL CO r260 KAUKAUNAM
 RUEDINGER ED (ARLOA) h E 7 (ROUTE * 2) N
 RUESCH ALFRED R (HELEN) EMP MARATHONPM CO h304 WATER M
 RULE MRS V R COTTAGE 183 EAST BRIGHTON BEACH M RES AP
 RUMPF EVELYN M REG NURSE r686 OAK N
 RUNDE ARNOLD A (GRACE) TRAFFIC MGR HARDWOOD PROD CORPN
 h DOTY APT * 106, 316 CLARK N
 RUNDE EMIL W (AGNES) GARDENER GEO BANTA AND R E THICKENS h504
 FIRST M
 RUNDE FRED W h540 WATER M
 RUNDE GEO (BERNICE) INVOICE DEPT HARDWOOD PROD CORPN h508
 HEWITT N COTTAGE 322 DIENERS PLAT N
 RUNDE MARION EMP OFFICE EDGEWATER PA CO r124 E N WATER N
 RUNDQUIST PHILIP R EMP BANTA PUB CO RES AP
 RUNGE EMIL C (ELDA M) FIREMAN SOO LINE h608 WINNECONNE AV N
 RUNGE RANDALL J STUD r608 WINNECONNE AV N
 RUSCH CARL STUD r217 SHORT N
 RUSCH DONALD F EMP K-C CORPN r217 SHORT N

- RUSCH DOROTHY A STEN VALLEY SHEET METAL WKS I645 OAK N
 RUSCH EVA EMP MENASHA MILL SUPPLY CO RES AP
 RUSCH FRED C EMP MARATHON PM CO h507 ELM N
 RUSCH HOWARD L (MARCELLA) EMP MARATHON PM CO h787 TAYCO M
 RUSCH HOWARTH (ADELINE) EMP A W SPICKERMAN h848 NICOLET BLVDM
 RUSCH MRS KATH EMP NEENAH PA CO h217 SHORT N
 RUSCH LINDA M STEN CENTRAL PA CO I645 OAK N
 RUSCH LUCILE EMP MARATHON PM CO I217 SHORT N
 RUSCH MARGT EMP OFFICE MARATHONPM CO I787 TAYCO M
 RUSCH ROBT D STUD PAPER INSTITUTE ALSO LAB K-C CORPN I217
 SHORT N
 RUSCH RODERICK I507 ELM N
 RUSCH VERA EMP MENASHA MILL SUPPLY CO RES AP
 RUSSELL ARDELLE STUD I744 BROAD M
 RUSSELL EVELYN M EMP K-C CORPN I744 BROAD M
 RUSSELL GENEVIEVE SUPERVISOR THEDA CLARK HOSPT NURSES HOME N
 RUSSELL GEO A (DOROTHY) SHEET METAL WORKER h744 BROAD M
 RUSSELL LILLIAN STUD I324 THIRD N
 RUSSELL THOS (EMILY) PAY ROLL CLK M W W CORPN h224 CHUTE M
 RUSSELL WALTER M (JEANETTE) EMP SALES DEPT K-C CORPN h219
 WEBSTER N
 RUSSELL W H BARBER THEO LARSEN RES OSHKOSH
 RUSSELL WM J (HELEN) EMP BERGSTROM PA CO h811 NICOLET BLVD N
 RUSSETT EDW EMP SCHOOL STAT CORPN h OAKWOOD BEACH OSH
 RUTHERFORD MRS LUCILE h109 E DOTY AV N
 RUTHERFORD WYLIE J (ESTHER) DISTRIBUTOR PEOPLES BREWG CO
 h637 MAPLE N
 RUTHVEN ELIZA READER FOR CHRISTIAN SCIENCE READING ROOM h420
 E FRANKLIN AV N
 RUTHVEN ETHEL A RESEARCH DEPT K-C CORPN I508 E FRANKLIN AV N
 RUTHVEN JAS (CAROLINE H) HARDWOOD PROD CORPN h508 E FRANKLIN AV N
 RUTHVEN JAS JR (LUCILLE) h374 DIENER'S PLAT (ROUTE 1) N
 RUTTER AMBROSE P (MARGT) MLRT K-C CORPN h410 E FOREST AV N
 RUTTER ANTON I247 THIRD N
 RUTZ ADOLPH A EMP NEENAH PA CO I325 CENTER N
 RYAN ARKAILEEN (WID OF D J) h317 W N WATER N
 RYAN FRANK A (MILDRED) POLICEMAN h332½ GARFIELD AV M
 RYAN ISABELLE V I332 GARFIELD AV M
 RYAN JOHN (MARY) GUARDMASTER C & NW RY CO h332 GARFIELD AV M
 RYAN JOHN T (MARTHA) SLSMN COHEN BROS h126 THIRD N
 RYAN THOS J I332 GARFIELD AV M
 RYAN WM P (GERTRUDE) SWITCHMAN C & NW RY Co h334 GARFIELD AV M
 RYDBERG HENRY EMP NEENAH FOUNDRY CO I313 SHERRY N
 RYERSON EDDIE EMP OAKS CANDY SHOP RES AP
 RYERSON MRS LILLIAN M I322 ADAMS N
 RYF WALTER E (BERTIE) h413 PINE N
 S & W OIL COMPANY BR OF CHICAGO EVERETT O MASON MGR FILL STA
 AT 509 N COM'L N
 SABER DOROTHY EMP MARATHON PM CO I405 BROAD M
 SABOROWSKI CLARENCE C (ERNA) EMP MARATHON PM CO h418 FIRST M
 SABOROWSKI JOS (ANNA) EMP M W W CORPN h317 FIRST M
 SABOROWSKI JOS M EMP MARATHON PM CO I317 FIRST M

- SABROWSKI HERBERT A (EFFIE MAE) ACCT M W W CORPN h374 OAK M
 SACKETT IDA L h129 WASHINGTON AV N
 SAECKER EDW F (PEARL) PRES & MGR MENASHA FURN CO h408 TAYCO M
 SAECKER WESLEY F (IRENE) EMP MENASHA FURN CO I408 TAYCO M
 SAEGERT AUG F EMP NEENAH PA CO h205 MATHEWSON M
 SAEGERT CHAS (EMMA) h446 RAINBOW BEACH N
 SAEGERT FRANK (AGNES) TRK DRIVER WINNEBAGO CO h201 MATHEWSON M
 SAEGERT LILLIAN M EMP MARATHON PM CO I203 MATHEWSON M
 SAEGERT LUCILLE B MAID LEO GIESE I203 MATHEWSON M
 SAEGERT PAUL E (EMMA) TRK DRIVER WIECKERT LBR CO h203 MATHEW-
 SON M
 SAGE CHAS H (LYDIA) SALES EXEC K-C CORPN h501 E WIS AV N
 SAGE LETITIA I911 MAIN N
 SAGE ROBT C STUD I501 E WIS AV N
 SAGE WINNIFRED MCH OPR JERSILD KNIT CO h911 MAIN N
 SAGER LOUIS COTTAGE 475 CAMACOA BEACH M RES AP
 SAGLE LESTER (ALICE) SHIP CLK MARATHON PM CO h347½ SECOND M
 SAHN JOHN I82 (ROUTE 2) N
 SAHOSKY JAS (MARY) EMP M W W CORPN h924 THIRD M
 SAHOTSKE DELLA A DESK CLK BANTA PUB CO I737 BROAD M
 SAHOTSKY GEO J (ANNA; CLUB TAVERN) h412½ RACINE M
 SAHOTSKE JACOB (KATH) h737 BROAD M
 SAHOTSKE JAS EMP M W W CORPN I737 BROAD M
 SAHOTZKE JOHN EMP CENTRAL PA CO h671 MANITOWOC M
 SAHOTSKE LUCILLE C BOOK BINDER BANTA PUB CO I737 BROAD M
 SAILOR JOS G (AMELIA) MECH STRANGE PA CO h361 ELM M
 ST JOHN'S R CATH CHURCH REV S A ELBERT PASTOR 640 FIFTH M
 ST MARIE FLORENCE EMP K-C CORPN I223 CHUTE M
 ST MARIE GERALD EMP K-C CORPN I223 CHUTE M
 ST MARIE JOS SR h223 CHUTE M
 ST MARIE ROMEO L (LORRAINE) PRESSMAN MARATHON PM CO h401 PINEM
 ST PATRICK'S CATHOLIC SCHOOL 100-110 NICOLET BLVD M
 ST PATRICK'S RECTORY 128 NICOLET BLVD M REV WM P MORTELL PASTOR
 ST PAUL'S ENGLISH LUTH CHURCH REV CHAS E FRITZ PASTOR 200
 N COMMERCIAL N
 ST PETER LOUIS M (CATH) EMP MARATHON PM CO h633 SECOND M
 ST PETER PAUL EMP MARATHON PM CO I405 BROAD M
 ST PETER VICTOR (AGNES) PRESSMAN MARATHON PM CO h433 BROAD M
 ST THOMAS EPISCOPAL CHURCH REV MALCOLM J VAN ZANDT RECTOR
 MILDRED M ERDMAN SECY TO THE MINISTER 230 WASHINGTON M
 ST THOMAS PARISH HOUSE 226 WASHINGTON M
 SALEWSKI EDNA EMP BARNETT PHARMACY INC I332 THIRD N
 SALM ALOYSIOUS (RUTH) EMP BANTA PUB CO IH12 (ROUTE 2) N
 SALM FRANCIS A I MI4 (ROUTE 2) N
 SALM HUGO (MYRL) hH12 (ROUTE * 2) N
 SALM PETER (JULIA) hMI4 (ROUTE 2) N
 SALM SILVIAN IMI4 (ROUTE 2) N
 SALTZWADDELL MINNIE (WID OF FRED) I 601 VAN N
 SAM'S TAVERN (SIMON SAMUELSON) 131 N LAKE N
 SAMLETZKE ANNA (WID OF AUG) h122 FIRST M
 SAMLETZKE JOHN F EMP M W W CORPN I122 FIRST M
 SAMPLE CHAS H (JEANETTE) TRK DRIVER JOHN GERRITTS AP h227

WAVERLY BEACH M

- SAMUELSON SIMON (IRENE; LAKESIDE HOTEL, SAM'S TAVERN) h129 N LAKE N
- SANDE GEO E (ETHA) PRES TRI CITY NASH CO, PRES & TREAS TWIN CITY CLEANERS INC h320 E DOTY AV N
- SANDE HARRY A r526 S COMMERCIAL N
- SANDE LUCY (WID OF GEO) h526 S COMMERCIAL N
- SANDE SARA E STUD r320 E DOTY AV N
- SANDERFOOT ARNOLD (MARCELLA) MOH TNR K-C CORPN h133 SECOND N
- SANDERS ALBERT J SHIP CLK K-C CORPN r615 S PARK AV N
- SANDERS ALEX P (ARMELLA) EMP MARATHONPM CO h781 PLANK ROAD M
- SANDERS ARTHUR N (MARGT) EMP HARDWOOD PROD CORPN h615 S PARK AV N
- SANDERS IDA J NURSEMAID R E THICKENS r360 PARK M
- SANDERS R E (ALICE) SECY MANAGER N-M FIN CO h143 FIFTH N
- SANDERS WARREN S (LUCILLE J) EMP K-C CORPN h210 $\frac{1}{2}$ W FOREST AV N
- SANDOVAL SABINA rD5 (ROUTE 3) N
- SANFORD GEO A (AMANDA) h139 N LAKE N
- SANITARY APPLIANCE CO (ANTON T LUCKENBACH) MFR TOILET VENTILATORS 216 W N WATER N
- SARNOWSKI AGNES M r800 LONDON M
- SARNOWSKI ANDREW STUD 800 LONDON M
- SARNOWSKI JOHN A BTRMN STRANGE PA CO r800 LONDON M
- SARNOWSKI WALTER J (MARY) BTRMN STRANGE PA CO h800 LONDON M
- SATTLER ARTHUR J (VERONICA) BOILER MKR SOO LINE h218 CLYBOURN N
- SAUER ELEANOR EMP K-C CORPN r216 W DOTY AV N
- SAUER ELMER A (LOUISE L) EMP K-C CORPN h252 GRUENWALD AV (R#2)N
- SAUER FERDINAND J (BERTHA) h800 SIXTH M
- SAUER HENRY C (MARIE J) EMP BERGSTROM PA CO h237 GRUENWALD AV (ROUTE # 2) N
- SAUER OTTO (ALVINA) h J9 (ROUTE # 3) N
- SAUER RAY A SHIP CLK STRANGE PA OR h387 DIENER'S PLAT (R#1) N
- SAUTER ARTHUR EMP MARATHONPM CO ROUTE 1 M (ON E WILSON AP)
- SAUTER EABL P (AMELIA) TRK DRIVER, STANDARD OIL CO h850 TAYCO M
- SAUTER GEO COTTAGE 625 THE WILLOWS M RES KIMBERLY
- SAWYER ALFRED J (LEONA M) EMP K-C CORPN h114 ELLEN N
- SAWYER ARTHUR E (ALMA) CONTR h135 VAN N
- SAWYER BARBARA E STUD r323 UNION N
- SAWYER CHAS W (GERTRUDE W; SAWYER PA CO) h504 CHURCH N
- SAWYER GORDON EMP SAWYER PA CO r135 VAN N
- SAWYER MARVIN R SUMMER LIFE GUARD NEENAH BEACH r323 UNION N
- SAWYER MORRIS R (OLGA) EMP BERGSTROM PA CO h323 UNION N
- SAWYER PAPER CO (CW & GW SAWYER) PAPER JOBBERS 344 SMITH N
- SAWYER RUTH F TCHR KIMBERLY SCH r323 UNION N
- SAWYER WM R (LOUISE) EMP M W W CORPN h620 CAROLINE N
- SAYLER OLIVER A (MINNIE) h711 BROAD M
- SAYLER RAYMOND E TRK DRIVER MENASHA MILL SUPPLY CO r711 BROAD M
- SCANLON JOHN SR (BERTHA) FIRE HLPR WHITING PA CO h638 THIRD M
- SCANLON JOHN (MARY) SWITCHM: C M ST P & PRY h900 SIXTH M
- SCANLON NELLIE EMP MARATHONPM CO r638 THIRD M
- SCANLON WM J (ESTELLA) EMP STRANGE PA CO h522 FIRST M
- SCHAAD VAL (TILLIE) h421 FIFTH N

- SCHAAF CARL EMP M W W CORPN 1617 SIXTH M
 SCHABO REINHOLD H (RUTH) EMP SCHOOL STAT CORPN 1408 W N WATER N
 SCHAEFER EDW H (HELEN) PAINTER 1109 W FOREST AV N
 SCHAEFER ERNA EMP BANTA PUB CO RES AP
 SCHAEFER ERNEST EMP K O CORPN COTTAGE 848 RICKER'S BAY RES
 ROUTE 3 N
 SCHAEFER JAMES EMP LIEBER LBR & MILLWORK CO RES R * 2 AP
 SCHAEFER STEVE RES 285 WAVERLY BEACH N RES AP
 SCHAFF ELMER T H9 (ROUTE 3) N
 SCHAFF ERMA I MAID MRS SARAH BERGSTROM 1418 CHURCH N
 SCHAFF FLORENCE TH9 (ROUTE 3) N
 SCHAFF GEO (ANNA) H H9 (ROUTE 3) N
 SCHAFFELKE GUST A T 116 FOURTH N
 SCHAFFER JOHN (LOUISE) LOGGER M W W CORPN 1661 PARIS M
 SCHAFFER NORMAN J 1661 PARIS M
 SCHAFFER RUTH TOHR TULLAR SCH P20 (ROUTE 1) N
 SCHAFFLER FRANK (CARMEN) ROAD WK 1946 $\frac{1}{2}$ SECOND M
 SCHAFFHAUSER HERMAN MOH WHITMORE MOH & FNDRY CO RES AP
 SCHALK MAX M (ALMA) PRES THE JANDREY CO 1320 MAIN N COTTAGE
 432 RAINBOR BEACH
 SCHALK MAXINE STUD 1320 MAIN N
 SCHALLA ELLAN H 1302 PINE N
 SCHALLA HILDA NURSE 1411 $\frac{1}{2}$ LINCOLN N
 SCHALLER CHAS F (MARGT M) SLSMN BRETTSCHEIDER FURN CO AP H
 119 THIRD N
 SCHALLOCK HENRY COTTAGES 251 AND 253 WAVERLY BEACH RES
 MILWAUKEE WIS
 SCHANKE AUG F (LOUISA) MLRT WHITING PA CO 1852 APPLETON RD M
 SCHANKE DELLA MAID CARL LENZ 1852 APPLETON RD M
 SCHANKE ELMER A (LYDIA E B) TRK DRIVER WHEELER TRANS CO INC
 1516 WATER M
 SCHANKE GORDON EMP K-O CORPN 1852 APPLETON RD M
 SCHANKE MARCELLA E 1517 LINCOLN N
 SCHANKE OTTO P (AMANDA H) CHAUF MRS ORRIN JOHNSON 1512 LINCOLN N
 SCHANKE PHILIP C STUD 1409 FOURTH N
 SCHANKE WALTER A TRK DRIVER SERVICE BAKERY 1409 FOURTH N
 SCHAUMAN ADOLPH (EMMA) HW26*12 (ROUTE * 1) M
 SCHAUMAN ALFRED (ANNA) HW26*1 (ROUTE 1) M
 SCHAUMAN HAROLD (ELEANORA) EMP GILBERT PA CO HW26*3 (R*1) M
 SCHEDGICK FRANK (JOSEPHINE) EMP M W W CORPN 1618 $\frac{1}{2}$ MAIN N
 SCHEDGICK JOHN M (ANNA) 1725 THIRD M
 SCHEDGICK JOS (AGNES) 1342 THIRD M
 SCHEDGICK MICHAEL F (CLARA) EMP WIS TISSUE MILLS 1769 RACINE M
 SCHEFFEL FREDERICK (CLARA) EMP N FOUNDRY CO H 111 (ROUTE 3) N
 SCHEFFLER IRENE 1701 THIRD M
 SCHEFFLER JOHN TAVERN AT 284 TAYCO M 1701 THIRD M
 SCHEFFLER JOS 1701 THIRD M
 SCHEFFLER JULIUS SR (FRANCES) 1701 THIRD M
 SCHEFFLER JULIUS JR (DOROTHY) MOH OPR CENTRALPA CO 1703 THIRD M
 SCHELL HARMON F (EDITH) TOHR KIMBERLY SCH 1214 TYLER N
 SCHELL JAS H EMP WM KRUEGER CO 1214 TYLER N
 SCHELLIN ALFRED 1414 HARRISON N

- SCHELLIN HELEN (WID OF FRANK) r414 HARRISON N
 SCHELLIN IDA h414 HARRISON N
 SCHENANDOAH MC KENZIE (EMMA) EMP K-C CORPN h614 MONROE N
 SCHENANDOAH MILDRED r614 MONROE N
 SCHENANDOAH SEE SKENNANDORE
 SCHERER HENRY J (MARTHA) PA MKR MARATHON PM CO h836 APPLETON M
 SCHERER MILDRED B r933 STATE (ROUTE # 2) N
 SCHERER ROSALIA VOIT PACKER MARATHON PM CO r644 SECOND M
 SCHERER WM A (ABBIE) EMP MARATHON PM CO h522 BROAD M
 SCHERER WM J (SADIE D) FIREMAN BERGSTROM PA CO h933 STATE(R#2) N
 SCHIAPPACASSE S VICTOR (BLANCHE) DIST MGR FOR OLDSMOBILE h
 DOTY APT #204, 316 CLARK N
 SCHIEBLER FRED J (INEZ F) BRIDGE CARP C & NW RY Co h137 N LAKEN
 SCHIEBLER JOHN B (SOPHIA) EMP K-C CORPN h135½ UNION N
 SCHIERL ANITA S r704 BROAD M
 SCHIERL HERMAN J (GERTRUDE) MCH OPR MARATHONPM CO h643 BROAD M
 SCHIERL HOWARD M EMP MARATHON PM CO r704 BROAD M
 SCHIERL JOS H (MABEL) PRESSMAN MARATHONPM CO h727 BROAD M
 SCHIERL JULIUS M (ERNA) EMP MARATHONPM CO h346½ THIRD M
 SCHIERL LORETTA A ARTIST MARATHON PM CO r700 BROAD M
 SCHIERL PHILIP EMP MARATHON PM CO h704 BROAD M
 SCHIERL ROBT (CATH) JANITOR MENASHA LIBRARY h700 BROAD M
 SCHIERL ROMAN J (GENEVIEVE E) PRESSMAN MARATHONPM CO h516 SEVEN-
 TH M
 SCHIERL ROSE J BINDER DEPT BANTA PUB CO r700 BROAD M
 SCHIERL SYLVESTER R TYPESETTER BANTA PUB CO r700 BROAD M
 SCHIERLAND HOWARD rB2 (ROUTE 2) N
 SCHIERLAND LEONARD (ROSE) h B2 (ROUTE 2) N
 SCHIERLAND ROY r B2 (ROUTE 2) N
 SCHIFFER HUBERT A SR (HATTIE) BTR HLPR WHITING PA CO h316
 SECOND M
 SCHIFFER HUBERT H JR (IRENE) EMP STRANGE PA CO h334 SECOND M
 SCHILDT LOUIS (FLORENCE) h J10 (ROUTE 3) N
 SCHIMMEL HERMAN J (BERTHA) MCH HEINZ SERVICE GARAGE h204
 PROSPECT M
 SCHINDLER BROS DAIRY (JOS & JOHN SCHINDLER) U24#16 (ROUTE 1) M
 SCHINDLER JOE (KATIE) hp22 (ROUTE 1) N
 SCHINDLER JOHN (AGNES; SCHINDLER BROS) V24 #3 (ROUTE 1) M
 SCHINDLER JOS M (MARY; SCHINDLER BROS DAIRY) U25#2 (ROUTE 1) M
 SCHINK LENA (WID OF FRED) h127½ E DOTY AV N
 SCHINK WM F EMP EDGEWATER PA CO r127½ E DOTY AV N
 SCHIPFERLING CHRISTINA r442 SECOND M
 SCHIPFERLING EDW A (THERESA) CLK WEBER CLO CO h736 TAYCO M
 SCHIPFERLING GEO T MAIL CARRIER r708 TAYCO M
 SCHIPFERLING HENRY r708 TAYCO M
 SCHIPFERLING JOS J (MATILDA) PRINTER BANTA PUB CO h752 TAYCO M
 SCHIPFERLING RICHARD EMP WHEELER TRANS CO INC r708 TAYCO M
 SCHIPFERLING THOS (FRANCES) ST SWEEPER h708 TAYCO M
 SCHLACK ESTHER O MCH OPR K-C CORPN r433 E FRANKLIN AV N
 SCHLACK HARVEY H STUD r433 E FRANKLIN AV N
 SCHLACK HENRY EMP M W W CORPN h88 LAWSON M

- SCHLACK PAULINA (WID OF JOHN) EMP NEENAH PA CO h433 E FRANKLIN N
 SCHLAEFER DR PAUL L OPTOMETRIST MGR MC EWAN & VAU DELL T115 W
 WIS AV N
 SCHLAFER FARM X29 *1 (ROUTE 1) M
 SCHLEFER L C COTTAGE 827 LAKE PARK M RES AP
 SCHLEFER O P COTTAGE 843 LAKE PARK M RES AP
 SCHLEGEL OSCAR A (ANNA) TAVERN AT 200 MAIN h365 NAYMUT M
 SCHLEGEL RICHARD W (FLORA) MGR CITY SERVICE STA *1 h514 BROAD M
 SCHLEGEL RICHARD W EMP MARATHON PM CO r365 NAYMUT M
 SCHLINTZ BROS CO BR OF APPLETON DRUGGISTS BRIN BLDG *1 MAIN M
 D J KIMBALL, MGR
 SCHLINTZ FRED COTTAGE 493 OAMACOA BEACH M RES AP
 SCHLINTZ HARVEY COTTAGE 355 ELM BEACH RES AP
 SCHMALTZ ALMIRA rU26 *1 (ROUTE 1) M
 SCHMALTZ MARION EMP MARATHON PM CO rU26 *11 (ROUTE 1) M
 SCHMALTZ PETER (BARBARA) hW25 *16 (ROUTE 1) M
 SCHMALTZ WALTER (GERTRUDE) EMP MANHATTAN RUBBER MFG CO INC
 h U26 *11 (ROUTE 1) M
 SCHMALZ ALEX (HELEN; LAKE PARK TAVERN) X29 *2 (ROUTE 1) M h DO
 SCHMALZ ARNOLD P (FLORENCE) EMP MARATHON PM CO h326 ELM M
 SCHMALZ ERWIN N (CATH) EMP CENTRAL PA CO h 535 FIRST M
 SCHMALZ HENRY W (MABEL; THE CLOTHES SHOP) h311 CLEVELAND M
 SCHMALZ RALPH (MARIE) BAR TENDER LAKE PARK TAVERN h620 BROAD M
 SCHMANSKI ANDREW EMP CLUB TAVERN r412 1/2 RACINE M
 SCHMARZINSKE MARGT MAID & COOK GEO BANTA SR r348 NAYMUT M
 SCHMELZLING HANS H (ELLA) EMP M W W CORPN h399 1/2 NASSAU M
 SCHMELZLING WALTER (AGNES) ELECTN M W W CORPN h415 1/2 NAYMUT M
 SCHMEREIN HENRY O (IRENE) EMP MARATHON PM CO h402 1/2 W N WATER N
 SCHMEREIN JEANETTE A ART WORK r204 E FOREST AV N
 SCHMEREIN JOHN D (LYDA) PUR AGT M W W CORPN h204 E FOREST AV N
 COTTAGE 542 PLUMMER'S HARBOR N
 SCHMEREIM MAUD (WID OF DAVID J) h351 SECOND M
 SCHMEREIN MILTON D (ELEANOR) EMP MARATHON PM CO h524 FIRST M
 SCHMICK FRANK REAL ESTATE BROKER h836 APPLETON ROAD M
 SCHMID CONRAD G AGT EQUITABLE LIFE ASSURANCE CO h129 1/2 W WIS AV N
 SCHMID GEO C PA CHEMIST r129 1/2 W WIS AV N
 SCHMID HENRIETTA (WID OF GEO M) h129 1/2 W WIS AV N
 SCHMIDLY EMIL H (ALMA E) ASST ENG STRANGE PA CO h231 SECOND N
 SCHMIDT ANDY r129 N LAKE N
 SCHMIDT ANTON r110 (ROUTE 3) N
 SCHMIDT ARTHUR J r320 DIVISION N
 SCHMIDT AUGUST F (ALICE E) ASST CHEMIST BERGSTROM PA CO h403
 PINE N
 SCHMIDT BARBARA H r135 THIRD N
 SCHMIDT BROS (FRANK & ANTON) h 1-10 (ROUTE 3) N
 SCHMIDT CHAS A (HATTIE M; ISLAND MEAT MKT) h214 E FOREST AV N
 SCHMIDT CLARICE E r523 THIRD M
 SCHMIDT DORIS M r246 THIRD N
 SCHMIDT EDGAR (IRIMA) EMP MARATHON PM CO h110 BRIGHTON BEACH M
 SCHMIDT ED W (FRIEDA) h 612 (ROUTE 2) N
 SCHMIDT EDW F (KATH) FORD SLSMN AT BLACK CREEK h533 SECOND M

- SCHMIDT ELEANOR EMP JERSILD KNIT CO I644 THIRD M
 SCHMIDT ELSIE I1-9 (ROUTE 3) N
 SCHMIDT EMIL J (ALMA H) MAIL CLK h135 THIRD N
 SCHMIDT EMMA MGR THE RICHMOND CO I227 THIRD N
 SCHMIDT FRANK I1-10 (ROUTE # 3) N
 SCHMIDT FRANK (MARY) TRK DRIVER AP PURE MILK CO hu24#15 (R# 1) M
 SCHMIDT FRANK A EMP CITY h207 BOND N
 SCHMIDT FRANK A (ERNESTINE) GARDENER S F SHATTUCK h320 DIVISION N
 SCHMIDT FRANK F (IDA) MAIL CLK h246 THIRD N
 SCHMIDT FRANKW(ERNESTINE U) GARDENER D C SHEPARD h716 HIGGINS
 AV NEENAH
 SCHMIDT FRED A STEN THEDA CLARK HOSP I220 THIRD N
 SCHMIDT FREDRICK F (LUCILLE) EMP WINNEBAGO CO h112 FIFTH N
 SCHMIDT GEO COTTAGES 293 AND 295 WAVERLY BEACH M
 SCHMIDT GEO A (CATH) EMP NEENAH PA CO h690 DE PERE M
 SCHMIDT GLADYS EMP NEENAH PA CO I647 REED (ROUTE 1) N
 SCHMIDT HAROLD J I523 THIRD M
 SCHMIDT HARRY TRK DRIVER TWIN CITY CLEANERS INC I110 N. CHURCH N
 SCHMIDT HELEN (WID OF MARTIN) I407 NASSAU M
 SCHMIDT HELEN MAE STEN BERGSTROM PA CO I537 CHESTNUT N
 SCHMIDT HENRY (LENA; SCHMIDT BROS) I-10 (ROUTE 3) N
 SCHMIDT HENRY (LIZZIE) h I-9 (ROUTE 3) N
 SCHMIDT HERBERT W CARP H A PORATH & SON I574 GROVE N
 SCHMIDT HOWARD O EMP K-C CORPN I537 CHESTNUT N
 SCHMIDT JACOB h 228#10 (ROUTE 1) M
 SCHMIDT JOHN (ELSIE) EMP ELEC DEPT CITY OF M h735 DE PERE M
 SCHMIDT JOHN (HELEN) FIREMAN GILBERT PA CO h523 THIRD M
 SCHMIDT JOHN F (OTELLIA) FARMER U25 #1 (ROUTE 1) M
 SCHMIDT LAURA I1-9 (ROUTE 3) N
 SCHMIDT LEO W (HILDA) EMP EDGEWATER PA CO h411 HIGH N
 SCHMIDT LOUIS (OLIVE) hu24#8 (ROUTE 1) M
 SCHMIDT LOUIS W (CATH) hQ23 (ROUTE 1) N
 SCHMIDT LOUIS W CART I220 THIRD N
 SCHMIDT LOUISE I228#10 (ROUTE 1) M
 SCHMIDT MARION A STUD I533 SECOND M
 SCHMIDT MARTIN JR (VERONICA) EMP GILBERT PA CO h644 THIRD M
 SCHMIDT MARTIN J (KATH) h816 BROAD M
 SCHMIDT MELCHIOR P (MARY) EMP NEENAH PA CO h507 E COLUMBIAN AVN
 SCHMIDT MILDRED H EMP K-C CORPN I246 THIRD N
 SCHMIDT MODERN SHOE SHOP (WM SCHMIDT) DLR & REP SHOES 207 WEST
 WISCONSIN AV N
 SCHMIDT OTTO A (ALVINA) h537 CHESTNUT N
 SCHMIDT ROBT COTTAGE 477 CAMACOA BEACH RES AP
 SCHMIDT ROBERT M (CLARA) EMP NEENAH PA CO h847 REED (ROUTE 1) N
 SCHMIDT WILLARD W I135 THIRD N
 SCHMIDT WILLIAM (ANNA; SCHMIDT MODERN SHOE SHOP) h403 HARRISON N
 SCHMIDT WM C JR (ANN) MOULDER NEENAH FOUNDRY CO h656 WINNECONNE
 AV N COTTAGE 240 MILLER'S PLAT N
 SCHMIDT WMF h202 W N WATER N

- SCHMIDT WM F (LILLIAN) CHAUF D C SHEPHARD h815 HEWITT N
 SCHMIDT WM H SR (MARIE) h227 THIRD N
 SCHMIDT WM H JR (BERTHA) CONTR h220 THIRD N
 SCHMIDT WM O (BERTHA) EMP NEENAH FOUNDRY CO h128 W COLUMBIAN
 AV N
 SCHMIDT WILMA F BKPR FIRST NATL BANK N r220 THIRD N
 SCHMIDTKE ERNEST H (MAE) BOILER WASHER SOO LINE h916 SECOND M
 SCHMIRLER J W HLPK HEWITT MCH CO RES AP
 SCHMITZ MRS ALENA r92 LAWSON M
 SCHMITZ ARTHUR (GENEVA) EMP M W W CORPN h92 LAWSON M
 SCHMITZ AUG EMP SOO LINE r400 MAIN N
 SCHMITZ JOE h 229⁵ (ROUTE 1) M
 SCHMITZ WALTER S EMP M W W CORPN r92 LAWSON M
 SCHMITZER ALEX (AURELIA; FOUNTAIN GRILL) EMP O A SCHLEGEL
 h108 BRIGHTON BEACH M
 SCHMITZER ALFRED J (LUCY) BKPR WIS RIVER PA & PULP CO h415
 E FOREST AV N
 SCHMITZER ALGERNON (GERTRUDE) EMP BANTA PUB CO h542¹ FIRST M
 SCHMITZER CLARENCE J (ELEANOR) STATICIAN K-C CORPN h451
 MANITOWOC M
 SCHMITZER DELLA C r625 TAYCO M
 SCHMITZER E J (ELEANOR; FOUNTAIN GRILL) h146¹ MAIN M
 SCHMITZER FRANK h625 TAYCO M
 SCHMITZER JOHN (FRANCES) h200 BROAD M
 SCHMITZER LOUIS (ELIZ) EMP MARATHON PM CO h129 FIRST M
 SCHMITZER NORBERT C (VIOLA G) EMP BANTA PUB CO h820 EIGHTH M
 SCHMITZER WALTER (RACHEL) COST ACCT WHITING PA CO h411 BROAD M
 SCHMITZER WM J (RUTH) COST MAN MARATHON PM CO h316 BROAD M
 SCHMOKER IDA COOK KIMBERLY STUART r583 E WIS AV N
 SCHMUDE EDW (EMMA) h 114 (ROUTE 2) N
 SCHMUDE EDW r114 (ROUTE 2) N
 SCHMUDE EMILIE BKPR GIBSON CO INC RES OSHKOSH
 SCHMUDE ERWIN r114 (ROUTE * 2) N
 SCHMUDE HERBERT r 114 (ROUTE 2) N
 SCHMUTZ ALVIN J (ADA) DIST DEPT WIS-MICH PR CO h 215 OAK N
 SCHNABEL JAS F MGR AYLWARD-SONS CO r701 MAIN N
 SCHNASSE FREDERICK H (CECELIA) FIREMAN K-C CORPN h305 UNION N
 SCHNEIDER ANDREW J (IDA) h232 SECOND M
 SCHNEIDER BEN J (LOUISE; NORTHWESTERN DISTRIBUTING CO) h205¹
 W WIS AV N
 SCHNEIDER CARL (GLADYS) hr21 (ROUTE 1) N
 SCHNEIDER GEO R (SARAH) EMP M W W CORPN h921 RIVERLAWN N
 SCHNEIDER GLADYS EMP NEENAH PA CO hROUTE * 1 N
 SCHNEIDER HENRY (KNOWN AS JACK) EMP NEENAH FOUNDRY CO r536
 MAPLE N
 SCHNEIDER HENRY r169 E BRIGHTON BEACH M
 SCHNEIDER HENRY A SLSMN KELLY PRESS r228 BROAD M
 SCHNEIDER JACK SEE HENRY
 SCHNEIDER JOHN BTR ENG BERGSTROM PA CO r724 MAIN N
 SCHNEIDER JOHN A (ANNA) h733 FIRST M
 SCHNEIDER JOHN F h735 FIRST M
 SCHNEIDER JOHN S (LARENA) h169^E BRIGHTON BEACH M

- SCHNEIDER KATE h228 BROAD M
 SCHNEIDER NORMAN h1020 PAYNES POINT N
 SCHNEIDER NORMAN P LINO OPR BANTA PUB CO r645 MANITOWOC M
 SCHNEIDER ORVILLE EMP FRED ZEH r J11 (ROUTE 3) N
 SCHNEIDER OSCAR P (MAMIE) EMP CITY h645 MANITOWOC M
 SCHNEIDER RALPH (DELLA) EMP M W W CORPN h754 DE PERE M
 SCHNEIDER TONY C r 166 GRUENWALD AV (ROUTE * 2) N
 SCHNELLER ANNA A (WID OF REV JACOB) h404 E FOREST AV N
 SCHNELLER EDITH E CLK MERCHANDISE FAIR r404 E FOREST AV N
 SCHNELLER FRANK J (MARJORIE) V PRES GILBERT PA CO, PRES
 SUPER MOTOR SERVICE CO INC h115 WASHINGTON AV N
 SCHNELLER JOHN B (EDITH A) h524 CHURCH N IN SUMMER 590 S PARK
 AV N
 SCHNESE DELLA EMP NEENAH PA CO RES KIMBERLY WIS
 SCHNETZER ANTHONY M (ALVINA; CENTRAL BRASS FOUNDRY) h419
 E FOREST AV N
 SCHNETZER FRED A (REGINA J) MOULDER CENTRAL BRASS FOUNDRY h645
 CONGRESS (ROUTE 1) N
 SCHNETZER HAROLD GARDENER ERNST MAHLER r265 N PARK AV N
 SCHNETZER J JACOB (AGNES) GABETAKER SHATTUCK PARK h265 NORTH
 PARK AV N
 SCHNETZER JACOB EMP 998 PAYNES POINT N
 SCHNETZER SYLVESTER W (ESTHER) EMP TWIN CITY SCHOOL SUPPLY CO
 h215 MARTEN ST N
 SCHNOOR HARRY O (GERTRUDE M) EMP BANTA PUB CO h813½ HEWITT N
 SCHNOOR HENRY J (NAN) INK MAKER MENASHA PRINTING INK CO h406
 TWELFTH N
 SCHNOOR IDA (WID OF JOHN) r209 N LAKE (ROUTE * 3) N
 SCHNOOR MERRILL R (LUCILLE) PRESSMAN BANTA PUB CO h234 PROSPECT
 MENASHA
 SCHOENHEODE LOUIS O (FRIEDA) EMP SCHLAEFFER HDW CO AP h762
 DE PERE M
 SCHOENIAN ALBERT rM17 (ROUTE 1) N
 SCHOENIAN EDWIN r M17 (ROUTE 1) N
 SCHOENIAN FRANCES r M17 (ROUTE 1) N
 SCHOENIAN OTTO r M17 (ROUTE 1) N
 SCHOENICK ARNOLD E (MILDRED) TRUCK DRIVER A E SCHULTZ h322½
 N COMMERCIAL N
 SCHOENROCK ARTHUR r427 WASHINGTON AV N
 SCHOENROCK CHAS (EMMA) JANITOR NEENAH HIGH SCH h427 WASHINGTON
 AV N
 SCHOENROCK LAWRENCE E (DOROTHY) SIGN PAINTER h214 E COLUMBIAN
 AV N
 SCHOEPLER IRWIN EMP MARATHON PM CO r733 BROAD M
 SCHOEPEL LOUIS H (DORA) EMP STRANGE PA CO h733 BROAD M
 SCHOEPEL MILDRED EMP MARATHON PM CO r733 BROAD M
 SCHOEPEL RAYMOND (BERNICE) MONOTYPE OPR BANTA PUB CO h438
 MANITOWOC M
 SCHOEPLER WALLACE (JANETTE) PRINTER MARATHON PM CO h701 BROAD M
 SCHOETTLER ALBERT C (FRANCES) h301 SHERRY N
 SCHOETZ HELEN (WID OF MAX M) h529 BROAD M

SCHOLL ARTHUR W (MILTRUD M) ASST CITY ENG h737 MANITOWOC M
 SCHOLL ELEANOR STEN COMBINED LOCKS PA CO AP r700 RACINE M
 SCHOLL HAROLD MONOTYPE OPR BANTA PUB CO r700 RACINE M
 SCHOLL KATHRYN (WID OF JOHN) h700 RACINE M
 SCHOLL L EVELYN NURSE NEENAH PUB SCHOOLS r301 N COM'L N
 SCHOLLA MRS LENA h211 JACKSON N
 SCHOLLER EDW (GRACE) h H9 (ROUTE 3) N
 SCHOLLER MRS JOHN r H9 (ROUTE 3) N
 SCHOLTZ BERT R (MARIE) h 981 RACINE ST ROAD M
 SCHOMAKER FRANCES STUD NURSE THEDA CLARK HOSP INURSES' HOME N
 SCHOMISCH DORWALD EMP K-C CORPN RES AP
 SCHOMISCH WALLACE EMP K-C CORPN RES AP
 SCHOMMER ADA A STUD r468 LUSH M
 SCHOMMER BERT C (MARY) PA MKR GILBERT PA CO h224 FIRST M
 SCHOMMER EDW F (SUSAN) EMP M W W CORPN h705 PARIS M
 SCHOMMER M ERIN STUD r800½ TAYCO M
 SCHOMMER HARRY r224 FIRST M
 SCHOMMER HARRY C (MARY M) EMP MARATHONPM CO h800½ TAYCO M
 SCHOMMER JOE J (VIVIAN) EMP NW ELECTROTYPE CO h468 LUSH M
 SCHOMMER LORRAINE W STUD r224 FIRST M
 SCHOMMER OLIVER J METER TESTER CITY OF M r224 FIRST M
 SCHOMMER WM F (ELSIE) EMP M SPLIT PULLEY CO h823 RACINE M
 SCHOOL STATIONERS CORPN HARRY WILLIAMS PRES MGR R C BROWN
 V PRES TREAS RULERS OF PAPER & MFRS OF SPEC 324 RAILROADM

SCHOOLS

BUTTE DES MORTS 665 TAYCO M
 FIRST WARD SCH 516 RACINE M
 JEFFERSON (5TH WARD) 712 FIRST M
 KIMBERLY SCH 410 S COMMERCIAL N
 LINCOLN (2ND WARD) SCH ISABELLA & ADAMS N
 MENASHA HIGH SCH 516 RACINE M
 NEENAH HIGH SCH ELM & DIVISION N
 NICOLET (3RD WARD) SCH 401 AHNAP M
 ROOSEVELT 211 E FOREST AV N
 ST JOHN'S CATH SCH 634 FIFTH M
 ST MARY'S CATH SCH 532 SECOND M
 ST PATRICK'S CATH SCH 100-110 NICOLET BLVD M
 TRINITY EV LUTH SCH 412 OAK N
 TRINITY LUTH SCH 339 BROAD M
 WASHINGTON SCH 311 WALNUT N
 SCHOTT MILTON (BERNICE) BKPR NORTHERN BOILER WKS AP h645½
 MANITOWOC M
 SCHOULTZ ALBIN S (MARIE) SERVICE MAN HIGHWAY FILL STA h706½
 RACINE M
 SCHOULTZ EDW J (JESSIE) EMPNEENAH PA CO h619 SIXTH M
 SCHOULTZ GERTRUDE r619 SIXTH M
 SCHRAGE EDW H (MARY) h805 RACINE M
 SCHRAGE EDW J (ADALINE M) SECY & TREAS TWI CITY NASH CO h
 215 HEWITT N
 SCHRAGE RAY F (MARY; SCHRAGE SHEET METAL WORKS) h 414 THIRD M
 SCHRAGE RAY F SHEET METAL WORKS (RAY F SCHRAGE) 414 THIRD M

- SCHRAM MARION TCHR WASHINGTON SCH VALLEY INN ANNEX N
 SCHRAMM ROY W (ESTHER) CASHIER C M ST P & P RY CO h106 WEST
 FOREST AV N
 SCHREIBEIS ROSE (WID OF JOHN) h723 BROAD M
 SCHREIBER ALEX (DORA) hF5(ROUTE 3) N
 SCHREIBER ANNA SMSTRS r613 THIRD M
 SCHREIBER AUGUSTA (WID OF FRANK) r120 ABBY AV N
 SCHREIBER CELIA EMP MARATHONPM CO r624 SIXTH M
 SCHREIBER FRANK B r211 MATHEWSON M
 SCHREIBER FRED EMP OFFICE FOX RIVER VALLEY PA CO r140 SECOND M
 SCHREIBER HERBERT F EMP NEENAH PA CO r211 MATHEWSON M
 SCHREIBER JOHN A (ROSE) EMP STRANGE PA CO h712 FOURTH M
 SCHREIBER JOS h613 THIRD M
 SCHREIBER JOS r624 SIXTH M
 SCHREIBER LLOYD r F5 (ROUTE * 3) N
 SCHREIBER MARY (WID OF PETER) h716 THIRD M
 SCHREIBER MICHAEL r780 LONDON M
 SCHREIBER MIKE (MARGT) r U25 * 15 (ROUTE 1) M
 SCHREIBER WALTER (VICTORIA) MCH WORK STRANGE PA CO h624 SIXTH M
 SCHREIBER WM E (ALICE) BTR ENG GILBERT PA CO h211 MATHEWSON M
 SCHREINER IRMIN EMP BANTA PUB CO RES 734 W LORAIN AP
 SCHREITER HERMAN J (HELEN) BARTENDER LAKEVIEW CLUB h519
 MANITOWOC M
 SCHREITER RICHARD S (MARGT) SLSMN WM KRUEGER CO h316 PINE N
 SCHROEDER A F (MAYME) PRES & TREAS ISLAND DRUG STORE h317 SOUTH
 COMMERCIAL N
 SCHROEDER ALFRED W EMP BERGSTROM PA CO r530 FAIRVIEW AV (ROUTE
 *1) NEENAH
 SCHROEDER CHAS (MARY) h W25 *16 (ROUTE 1) M
 SCHROEDER CHRIS rG5(ROUTE 3) N
 SCHROEDER CLARENCE EMP M W W CORPN r363 NASSAU M
 SCHROEDER CLARENCE EMP K-C CORPN RES AP
 SCHROEDER EDW rG5 (ROUTE 3)N
 SCHROEDER FERD (ANNA)hH10(ROUTE 3) N
 SCHROEDER FRED J (LOUISE) hJ12 (ROUTE 3) N
 SCHROEDER FRED W (MARIE) WOOD WRKER M W W CORPN h210¹/₂ WASHING-
 TON AV N
 SCHROEDER HARVEY (SADIE) h G6(ROUTE 3) N
 SCHROEDER LOREN A EMP GEO J MAYER CO AGCY r410 WASHINGTON AV N
 SCHROEDER PHILIP r G5(ROUTE 3) N
 SCHROEDER RALPH O (EDITH M) EMP MARATHON PM CO h733 MAIN N
 SCHROEDER ROBT (ROSIE) r 1-9 (ROUTE 3) N
 SCHROEDER ROMAN MOULDER r129 N LAKE N
 SCHROEDER RUSSELL P STUD r410 WASHINGTON AV N
 SCHROEDER MRS RUTH h410 WASHINGTON AV N
 SCHROEDER VANILLA (WID OF WM) h230¹/₂ WASHINGTON M
 SCHROEDER WALTER L (BERTHA) EMP HARDWOOD PROD CORPN h515 VAN N
 SCHROEDER WM G (CAROLINE E) h116 IRENE N
 SCHROEDER WILMA BKPR TAUBER MEAT SHOP r230¹/₂ WASHINGTON M
 SCHUBART KAI P (DORA M) h121 OLIVE N
 SCHUBART LEO O (LEONE) TREAS NEENAH PA CO, TREAS WIS PAPER GROUP

- h616 E FOREST AV N
 SCHUBART MRS SOPHIE r121 OLIVE N
 SCHUBERT AUGUSTA h413 BROAD M
 SCHUBERT JOHN (FRANCES) MOH TENDER BADGER WOOD PLUG CO AP h
 404 BROAD M
 SCHUELER CARL (EVELYN; ISLAND CHEESE FACTORY) hE5(ROUTE 3) N
 SCHUELKE ERVIN (ESTHER) EMP GILBERT PA CO h750 $\frac{1}{2}$ PLANK ROAD M
 SCHUELKE GERHARDT G (MARIE) BTRMN STRANGE PA CO h701 $\frac{1}{2}$ TAYCO M
 SCHUELLER JAS (MARTINA) PRESSMAN MARATHON PM CO h847 THIRD M
 SCHUHART ALVIN (DORIS) h015 (ROUTE 1) N
 SCHULD ESTHER OPR DAVID'S BEAUTY SHOP RES AP
 SCHULDES WM (ROSE) EMP KURZ & ROOT AP hv24#12 (ROUTE 1) M
 SCHULDT EDNA MAID E J AYLWARD r402 NINTH N
 SCHULTE ED EMP BERGSTROM PA CO hN17(ROUTE 1) N
 SCHULLER FRANCES (WID OF FRANK) r236 SECOND M
 SCHULLER JOHN (FRANCES) h236 SECOND M
 SCHULTHEIS ELMER J (EFFIE) ASST CASHIER FIRST NATL BANK N
 MRS EFFIE TELLER NATL MFRS BANK h810 S COM'L N
 SCHULTZ A E (EVA) hP19 N (P O ADS BOX 10 NEENAH)(A E SCHULTZ
 FUEL CO)
 SCHULTZ A E FUEL CO (A E SCHULTZ) P19 OFF END WINNECONNE AV
 P O ADDRESS BOX 10 NEENAH
 SCHULTZ ALBERT EMP K-C CORPN r325 MADISON M
 SCHULTZ ALFRED E (FLORENCE D) EMP NEENAH FOUNDRY CO h166
 GRUENWALD AV (ROUTE 2) N
 SCHULTZ ALFRED H CARP A J HARRISON h418 SECOND N
 SCHULTZ ALFRED J r244 FIFTH N
 SCHULTZ ANNA r304 OAK N
 SCHULTZ ANNA M EMP NEENAH PA CO r244 FIFTH N
 SCHULTZ ARTHUR H (CLARA) EMP HAERTL P A JEWELER h117 W WIS AVN
 SCHULTZ ARTHUR M (DELIA) EMP GILBERT PA CO h525 SECOND M
 SCHULTZ ARVIS SEALER GILBERT PA CO r220 FOURTH M
 SCHULTZ AUG EMP GILBERT PA CO r216 HEWITT N
 SCHULTZ BEN (CARRIE; PURE ICE CO) hP19(ROUTE 1) N
 SCHULTZ BERNARD T (ADELLA) BUS OPR WIS MICH PR CO hu26#19
 (ROUTE 1) M
 SCHULTZ BROS REXALL DRUG STORE (EMIL H SCHULTZ) 180 MAIN M
 SCHULTZ MRS CHARLES h112 N COMMERCIAL N
 SCHULTZ CHARLES STUD r112 N COM'L N SUMMER ADS 194 SUNRISE
 BAY N
 SCHULTZ CHAS F (EVA; REXALL DRUG STORE) h348 S PARK AV N
 SCHULTZ CHAS W (PHYLLIS) MONOTYPE OPR BANTA PUB CO h161 E N
 WATER N
 SCHULTZ CLARENCE r608 $\frac{1}{2}$ RACINE M
 SCHULTZ CLARENCE G (LAURA) h112 N COM'L N COTTAGE 194 SUNRISE
 BAY N
 SCHULTZ CLARENCE H (FLORENCE) CLK JOHNSON BROS GRO h413 SHERRY N
 SCHULTZ CLEMENT r512 FOURTH M
 SCHULTZ CLIFTON rP19 N (P O BOX 10 NEENAH)
 SCHULTZ DELBERT M (CELIA) EMP MARATHON PM CO h732 TAYCO M
 SCHULTZ DOROTHY STEN VELTE & MOLZOW r P19 (ROUTE 1) N

- SCHULTZ DRUG CO (REXALL DRUG STORE-CHAS F SCHULTZ) 121 W WIS
AV N
- SCHULTZ ED L (NELLIE) EMP HARDWOOD PROD CORPN h127 TYLER N
SCHULTZ EDW C (MAE L) REC CLK MARATHON PM CO h702 HEWITT N
SCHULTZ EDW J r625 HIGGINS AV N
SCHULTZ EDW W (HELEN M) CONTR h625 HIGGINS AV N
SCHULTZ EEDON (RUTH) TRUCKING h654 RACINE M
SCHULTZ ELIZ EMP WIS TISSUE MILLS r712 THIRD M
SCHULTZ ELMER E (ELLA) CLK NEENAH HDW CO h317 E FOREST AV N
SCHULTZ ELMER J CLK TRILLING HDW CO r220 FOURTH M
SCHULTZ ELSIE D BKPR N-M CO-OP CO r517 DIVISION N
SCHULTZ ELSIE E EMP NEENAH PA CO r244 FIFTH N
SCHULTZ EMIL H (KATH; SCHULTZ BROS REXALL DRUG STORE) h541
BROAD M
- SCHULTZ ERNEST L (EMMA) EMP HARDWOOD PROD CORPN h244 FIFTH N
SCHULTZ ERVEN L (STELLA) CARP ED SCHULTZ h741 S COM'L N
SCHULTZ FRANCIS EMP PURE ICE CO rP19 (ROUTE 1) N
SCHULTZ FRED SR (MARY) hF6 (ROUTE 3) N
SCHULTZ GEO F (MARTHA) CARP ED SCHULTZ h745 S COM'L N
SCHULTZ GILBERT hP19 (ROUTE 1) N
SCHULTZ GLADYS rP19 (ROUTE 1) N
SCHULTZ GUS (JENNIE) hM17 (ROUTE 1) N
SCHULTZ GUSTAVE A (IDA V) MCH TNDR K-C CORPN h725 S COM'L N
SCHULTZ HENRY INSURANCE SLSMN h112 VAN N
SCHULTZ DR HENRY C (VERNET) DENTIST 121½ N COM'L h210 ELM N
COTTAGE 684 ADELLA BEACH N
- SCHULTZ HERMAN R EMP NEENAH PA CO r244 FIFTH N
SCHULTZ HOWARD CARP LIEBER LBR & MILLWORK CO r219 WASHINGTON
AV N
- SCHULTZ IONE EMP FENNER SERVICE STA hP19 N ADS P O BOX 10 N
SCHULTZ ISABELLE S CLK SCHULTZ BROS REXALL DRUG STORE r541
BROAD M
- SCHULTZ J F JR P18 (ROUTE * 2) N
SCHULTZ MRS JOHN r413 SHERRY N
SCHULTZ MRS JOHN r P18 (ROUTE * 2) N
SCHULTZ JOHN EMP STRANGE PA CO r343 CHUTE M
SCHULTZ JOHN (CATH) h 287½ TAYCO M
SCHULTZ JOHN JR EMP TOURIST INN r287½ TAYCO M
SCHULTZ JOHN A (IDA M) MLRT M W W CORPN h320 SHERRY N
SCHULTZ JOHN A (ELSA) MOULDER N FOUNDRY CO h227 N PARK AV N
SCHULTZ JOHN E (EDNA P) FLAGMAN SOO LINE h320 SHERRY N
SCHULTZ LAURA COTTAGE 291 WAVERLY BEACH
SCHULTZ LUCILLE WAITRESS SIGN OF THE FOX r127 TYLER N
SCHULTZ MARGT r287½ TAYCO M
SCHULTZ MARTIN J (FRANCES) h723 RACINE M
SCHULTZ MICHAEL J (VERA) PAINTER GILBERT PA CO h739 DE PERE M
SCHULTZ MILSOM H EMP F W WOOLWORTH CO r625 HIGGINS AV N
SCHULTZ MILTON W r219 WASHINGTON AV N
SCHULTZ PAUL (ANNA) h 608½ RACINE M
SCHULTZ PAUL P (PAULINE) h712 THIRD M
SCHULTZ PAUL W (HATTIE) EMP AUER SHEET METAL WKS h220 FOURTH M

- SCHULTZ ROBERT (HELEN) MCH TNDR K-C CORPN h404 $\frac{1}{2}$ BROAD M
 SCHULTZ ROYDON EMP M W W COPRN r320 SHERRY N
 SCHULTZ RUTH EMP K-C CORPN r324 WASHINGTON AV N
 SCHULTZ RUTH M INSTR THEDA CLARK HOSP INURSES' HOME N
 SCHULTZ STEVE L (MARY) EMP MARATHON PM CO h512 FOURTH M
 SCHULTZ VIVIAN C SECOND GIRL ORRIN JOHNSON r1002 E FOREST AV N
 SCHULTZ DR WM E DENTIST 202 $\frac{1}{2}$ W WIS AV N r517 DIVISION N
 SCHULTZ WM F (FRANCES) EMP NEENAH PA CO h517 DIVISION N
 SCHULTZ WM H (MARTHA) MILL FORMN LIEBER LBR & MILLWORK CO
 h219 WASHINGTON AV N
 SCHULTZ ARNOLD COTTAGE 588 BUTTE DES MORTS BEACH M RES AP
 SCHULZ GEO E (ALMA G) TRUCKING h634 MAIN N
 SCHULZ GEO G JR TRK DRIVER GEO E SCHULZ r634 MAIN N
 SCHULZ HARLAND TRK DRIVER GEO E SCHULZ r634 MAIN N
 SCHUMACHER CHAS r405 W N WATER N
 SCHUMACHER DEWEY B (LAURA A) PAINTER CHRIS CHRISTIANSON h209
 S LAKE N
 SCHUMACHER WM H (ALVINA) EMP NEENAH PA CO h405 W N WATER N
 SCHUMAN ERVIN r J II (ROUTE 3) N
 SCHUMAN HARVEY J II (ROUTE 3) N
 SCHUMAN NELDA EMP MATHIAS STILP r531 FIRST M
 SCHUMAN ROY r684 BAYVIEW AV N
 SCHUMAN VELMA r J II (ROUTE 3) N
 SCHUMAN WM (ALVINA) r J II (ROUTE 3) N
 SCHUMANN FILLING STATION (WM T SCHUMANN) 601 MAIN N
 SCHUMANN HERMAN C (ANNA) EMP STRANGE PA CO h222 AHNAP M
 SCHUMANN MRS LILLIAN r341 AHNAP M
 SCHUMANN MARIE STUD NURSE THEDA CLARK HOSP INURSES' HOME N
 SCHUMANN WM T (KATH M; SCHUMANN FILL STA) 405 SHERRY N
 SCHURER OSCAR J (VIOLA) YD FORMN MENASHA BLDG SUPPLY CO
 h469 APPLETON M
 SCHUSSMAN CHESTER EMP SBO LINE r62 ABBY AV M
 SCHUSSMAN EDW (JOANNA) h62 ABBY AV M
 SCHUSSMAN HARVEY r62 ABBY AV M
 SCHUSSMAN OLIVER r62 ABBY AV M
 SCHUSSMAN STELLA r62 ABBY AV M
 SCHUSSMAN WAYNE EMP BERGSTROM PA CO r226 WATER M
 SCHUSSMAN WILBERT EMP I NELSON ON ROUTE 2 N) r62 ABBY AV M
 SCHUTKOWSKI HENRY (DOROTHY) CUTTER HLPR WHITING PA CO h546
 THIRD M
 SCHUTKOWSKI ALBERT (MARY) EMP ST JOHN'S CEMETERY h805 APPLETON
 MENASHA
 SCHUTKOWSKI ANTON EMP WIS CONTAINER CORPN r805 APPLETON M
 SCHUTKOWSKI GERTRUDE SORTER MENASHA MILL SUPPLY CO h805
 APPLETON M
 SCHUTKOWSKI HILLARD r805 APPLETON M
 SCHUTKOWSKI JOHN EMP M W W CORPN r805 APPLETON M
 SCHUTKOSKE JOHN R (VIOLA) EMP WHITING PA CO h347 $\frac{1}{2}$ SECOND M
 SCHUTKOWSKI JOS EMP M W W CORPN r805 APPLETON M
 SCHUTTERS FRANK (HARRIET) EMP S & S RELIEF h905 $\frac{1}{2}$ SEVENTH M
 SCHUYLER JAS L (HATTIE) h825 DE PERE M
 SCHUYLER WM THOS r 825 DE PERE M

- SCHWAB FREDA EMP K-C CORPN R214½ MAIN N
 SCHWAB JOS EMP K-C CORPN RES AP
 SCHWALEN FABIAN (GENEVIEVE) MACH WHITMORE MOH & FNDRY CO h600½
 SECOND M
 SCHWALEN GERTRUDE C R329 THIRD M
 SCHWALEN JOS E (LUCILLE) EMP ARTCRAFT PRESS h600 KNIGHT AV N
 SCHWALEN JULIA (WID OF EDW) h329 THIRD M
 SCHWALEN JULIANA E EMP K-C CORPN R329 THIRD M
 SCHWALEN PAUL O R329 THIRD M
 SCHWALENBERG LUELLE SECOND MAID D W BERGSTROM R157 N PARK AV N
 SCHWANDNER ED (MARIE) h014 (ROUTE * 2) N
 SCHWANDNER ERVIN (FLORENCE) hN16 (ROUTE 1) N
 SCHWANDNER HENRY (PAULINE) hN16 (ROUTE 1) N
 SCHWANDNER HILDA hN16 (ROUTE 1) N
 SCHWANDT EDWIN R (ELEANOR) LINEMAN WIS TEL CO h713 S COM'L N
 SCHWANKE MRS ELIZ C EMP MARATHON PM CO RES AP
 SCHWARTZ ANTON (TENA) h615 CHURCH N
 SCHWARTZ CARL W (MAUDE) SLSMN CLOTHING h APT * 5 604 RACINE M
 SCHWARTZ DORIS CLK FRANK HOFFMANN & STEN SILAS SPENGLER R APT
 * 5 604 RACINE M
 SCHWARTZ EMIL (THERESA) EMP NEENAH PA CO h424 E FRANKLIN AV N
 SCHWARTZ HARVEY R (FERN E) R R MAIL CLK h510 ISABELLA N
 SCHWARTZ HARVEY COTTAGE 418 RAINBOW BEACH
 SCHWARTZ MRS LORNA hV26*3 (ROUTE 1) M
 SCHWARTZ LUCILLE R APT * 5 604 RACINE M
 SCHWARTZ ROBT E (THELMA V) ESTIMATOR CHAS GAMBSKY CO h242
 EAST COLUMBIAN AV N
 SCHWARTZBAUER ADAM C (ELIZ; SCHWARTZBAUER TAVERN) h676 MILWAU-
 KEE M
 SCHWARTZBAUER ADAM C TAVERN 676 MILWAUKEE M
 SCHWARTZBAUER EDW EMP SCHWARTZBAUER TAVERN R676 MILWAUKEE M
 SCHWARTZBAUER ROSE EMP MARATHON PM CO R676 MILWAUKEE M
 SCHWARTZBAUER BROS FARM T24 * 1 (ROUTE 1) M
 SCHWARZBAUER CARL J (RENA; SCHWARZBAUER MARKET & DAIRY FARM)
 h514 APPLETON M
 SCHWARZBAUER FERDINAND h720 DE PERE M
 SCHWARZBAUER FRANK J (ANNA) DYEMAKER MARATHON PM CO h766 LONDON
 MENASHA
 SCHWARZBAUER GEO F (CHRISTINE; SCHWARZBAUER MKT & DAIRY FARMS)
 518½ APPLETON M
 SCHWARZBAUER HENRY (EMILY) hT25*6 (ROUTE 1) M
 SCHWARZBAUER KATE EMP SCHWARZBAUER MKT & DAIRY FARMS R 621½
 SECOND M
 SCHWARZBAUER MARKET & DAIRY FARMS (GEO & CARL SCHWARZBAUER)
 MARKET 518 APPLETON M FARMS T24 * 1
 SCHWARZKOPF HERMAN R1-9 (ROUTE 3) N
 SCHWEBS NYE (VELDA) HORTONVILLE, COTTAGE 115 BRIGHTON BEACH M
 SCHWEER E S R HOTEL MENASHA M
 SCHWEITZER GERTRUDE (WID OF ARTHUR) EMP NEENAH PA CO h1018
 HARRISON N
 SCHWEITZER SOPHIE (WID OF PHILIP) h306 W DOTY AV N

- SCHWERIN ABRAHAM I-12 (ROUTE 2) N
 SCHWERIN ACKARD R 1-12 (ROUTE 2) N
 SCHWERIN AMOS G R312 E FRANKLIN AV N
 SCHWERIN BERNICE R1-12 (ROUTE * 2) N
 SCHWERIN BRYCE R610 CAROLINE N
 SCHWERIN ERNEST (AMY) hL14 (ROUTE * 2) N
 SCHWERIN HERBERT EMP JOHNSON BROS R610 CAROLINE N
 SCHWERIN OTTO A h 1-12 (ROUTE 2) N
 SCHWERIN PAUL E (MABEL) CARP h610 CAROLINE N
 SCHWERIN THEDA R 1-12 (ROUTE 2) N
 SCHWERIN VELMA EMP LUTH. AID ASSN AP R610 CAROLINE N
 SCHWERIN ZELPHA M h 312 E FRANKLIN AV N
 SCHWERKE JACOB COTTAGE 241 WAVERLY BEACH RES AP
 SCOTT FRANK C R203 W FOREST AV N
 SCOTT MARY E (WID OF CHAS W) h203 W FOREST AV N
 SCOVRONSKI EDW (ELEANOR) EMP BERGSTROM PA CO h774 DE PERE M
 SCOVRONSKI FRANCES (WID OF MICHAEL) h830 APPLETON M
 SCOVRONSKI HARRY (IRENE) EMP J STRANGE PA CO h697½ RACINE M
 SCOVRONSKI HENRY EMP ALEX DOMBROWSKI R830 APPLETON M
 SCOVRONSKI JACK R830 APPLETON M
 SCOVRONSKI JOS P (MARGT) PLASTERER h843 APPLETON M
 SCZENSKI JULIA (WID OF JOS) h224 WEBSTER N
 SCZENSKI THEO R (PEARL G) STEEPLE JACK, EMP GOV RELIEF WK h721
 CHAPMAN AV (ROUTE 3) N
 SEAGER ALFRED C (IDA B) h180 GRUENWALD AV (ROUTE 2) N
 SEAGER DOLORES EMP REV C E FRITZ R180 GRUENWALD AV (ROUTE 2) N
 SEAGER EDW S (ANNA A) h201 LAKE M
 SEAGER ETHEL R180 GRUENWALD AV (ROUTE 2) N
 SEAGER GORDON R180 GRUENWALD AV (ROUTE * 2) N
 SEAGER HAROLD (VIRGINIA B) EMP K-C CORPN h251 THIRD N
 SEARLE MARSHALL STUD R620 E FOREST AV N
 SEDERSKI FLORENCE EMP K-C CORPN R415 E FOREST AV N
 SEDERSKI LEONE EMP K-C CORPN R415 E FOREST AV N
 SEEBER CARL S ASST STOCK CLK E R A R124 E N WATER N
 SEEBER SELIM K (DORIS E) STK CLK E R A h204 SPRUCE N
 SEEFELD DORIS R MAID J PAUL STRANGE R901 E FOREST AV N
 SEELOW CHARA R F6 (ROUTE 3) N
 SEELOW EDNA R F6 (ROUTE 3) N
 SEELOW FRED (LENA) h F5 (ROUTE 3) N
 SEELOW MRS FRED SR R 1-9 (ROUTE 3) N
 SEELOW LOUIS (LENA) h F 6 (ROUTE 3) N
 SEELOW LOUIS JR R F6 (ROUTE * 3) N
 SEGAL CO THE BR OF OSHKOSH D S WELTMAN MGR WHOLESALE FRUITS
 & PRODUCE 104 E FOREST AV N
 SEGGLING WM (CAROLINE) TURBINE ENG BERGSTROM PA CO h210½ WEST
 WIS AV N
 SEIDEL THOS W (ALICE T) HEAD MCH TENDER BERGSTROM PA CO h551
 GROVE N
 SEIDL PETER EMP M W W CORPN R232 MAIN M
 SEIDLING WM T (LILLIAN) PA MKR MARATHON PM CO h908 THIRD M
 SEILER JUNE EMP THE HOWE CO R803 E FOREST AV N
 SEILER DR TRUMAN J (ESTHER) DENTIST 104 W WIS AV h 803 EAST

FOREST AV N

- SEIMES EDWIN COTTAGE 966 PAYNES POINT N RES MILWAUKEE WIS
 SEITHAMER ANDREW J (ANNA; SEITHAMER GRO) h550 MANITOWOC M
 SEITHAMER EDW M (MILDRED) CLK SEITHAMER GRO h 551 BROAD M
 SEITHAMER GROCER (ANDREW J SEITHAMER) 556 MANITOWOC M
 SEITHAMER JOS EMP M W W CORPN I563 MANITOWOC M
 SEITHAMER LEONE CLK SEITHAMER GRO I550 MANITOWOC M
 SEITHAMER MARGT CLK SEITHAMER GRO I550 MANITOWOC M
 SEITZ GEORGE A (MARTHA) EMP NEENAH PA CO h424 WINNEGONNE AV N
 SEITZ PETER F (MARGT) TINSMITH K-C CORPN KIMBERLY h209 FIRST N
 SELLE HERMAN (ELLA) h J11 (ROUTE 3) N
 SELIG GEO EMP K-C CORPN RES AP
 SELL ADOLPH H (NORA H) CARP CLARENCE HANSON h819 HIGGINS AV N
 SELL AUG SR (AUGUSTA) h H10 (ROUTE 3) N
 SELL AUGUST L (LULA C) CONTR h821 HIGGINS AV N
 SELL DOROTHY L MAID FOREST BISOP I210 E FOREST AV N
 SELL MARGUERITE MAID DR R B ROGERS I909 E FOREST AV N
 SELL OSCAR O (MILSOM E) MLRT MARATHON PM CO h406 MONROE N
 SELL RALPH E (MARGT; TRI CITY WINDOW CLEANERS) h756 MANITOWOC M
 SELLARS WELTON I530 WASHINGTON AV N
 SELLNOW ELDA (WID OF WALTER) EMP K-C CORPN h213 SMITH N
 SENEFSKI JOS L (IRENE) MCH TNRD BERGSTROM PA CO h441 BROAD M
 SENSENBRENNER EVA (WID OF HENRY) h233 FIRST M
 SENSENBRENNER F J PRES K-C CORPN PRES VALLEY INN h NORTH SHORE
 P. O. NEENAH
 SENSENBRENNER FRANK E (MARGT) DIRECTOR K-C CORPN V PRES INT'L
 WIRE WORKS h604 NICOLET BLVD M
 SENSENBRENNER GEO G (ROSE) PART TIME CARE TKR REST HAVEN CEM
 h232 KAUKAUNA M
 SENSENBRENNER GRACE STUD I604 NICOLET BLVD M
 SENSENBRENNER MRS GRACE K h403 CHURCH N
 SENSENBRENNER J S (JULIA) V PRES K-C CORPN h90 BRIGHTON BEACH M
 SENSENBRENNER JAS E STUD I338 NICOLET BLVD M
 SENSENBRENNER JOHN J (ANNA) BRIDGE TENDER h240 KAUKAUNA M
 SENSENBRENNER LESLIE COTTAGE 505 LOCHHYRST ALOHA BEACH RES
 NIAGARA FALLS
 SENSENBRENNER MARGT (WID OF CHAS) h512 THIRD M
 SENSENBRENNER MARJORIE STUD I604 NICOLET BLVD M
 SENSENBRENNER MARIE C EMP MARATHON PM CO I348 THIRD M
 SENSENBRENNER MARY JANE STUD I338 NICOLET BLVD M
 SENSENBRENNER MILDRED G EMPK-C CORPN 348 THIRD M
 SENSENBRENNER OWEN K EMP OFFICE MARATHON PM CO I338 NICOLET BLVD
 MENASHA
 SENSENBRENNER RUDOLPH M (BARBARA) V PRES & MGR WHITING PA CO
 h338 NICOLET BLVD M COTTAGE 961 SHORE ACRES M
 SENSENBRENNER WM G I348 THIRD M
 SENSENBRENNER WM J (THERESA; SENSENBRENNER GARAGE AT 229 MAIN
 NEENAH h348 THIRD M
 SEROLGYBYRON MGR POSTAL TEL CO I120 CAROLINE N
 SERWA ALEX COTTAGE BUTTE DES MORTS BEACH M RES AP

- SEVERSON DONALD H (FLORENCE J) BKPR E F WIECKERT LBR CO h118
W COLUMBIAN AV N
- SEVERSON E A (EVA; HOME FUEL CO) h120 HARRISON N
- SEVERSON OLIVER EMP BERGSTROM PA CO h129 E COLUMBIAN AV N
- SEVERSON MRS SARAH r129 E COLUMBIAN AV N
- SEVERSON STANLEY r120 HARRISON N
- SEVTLIK VICTOR EMP A J STROHMEYER r K11 (ROUTE 3) N
- SEWALL ARNOLD R (VERONICA) EMP GILBERT PA CO h253 SECOND N
- SEWALL JOHN F JR (ISABELLE) EMP C R MEYER & SONS CO h402½
TENTH N
- SEWALL LOUIS J (MARIE J) EMP COUNTY h204 WATER M
- SEWALL LESTER (MABEL) OILER K-C CORPN h105½ LAWSON M
- SEXTON JACK r401 N COM'L N
- SEYLER HARVEY (LUCILLE) EMP BERGSTROM PA CO h68 MATHEWSON M
- SEYLLER ALFRED E (MAY) ELECT ENG h311½ SIXTH M
- SEYMOUR HARRY r232 MAIN M
- SHALLOCK E (RUTH) COTTAGE 225 WAVERLY BEACH (R 1) M
- SHALLOW GRACE COOK D W BERGSTROM r157 N PARK AV N
- SHALLOW LORETTA SECOND MAIN JOHN N BERGSTROM r165 N PARK AV N
- SHANNON WM A (GENEVA L) LAB ASST K-C CORPN h312 MONROE N
- SHAPPROW RAYMOND TRK DRIVER CHICK REMICK TRANS & STG CO INC
r220½ CENTER N
- SHARPLESS FRANK E (HELEN V) ELECTN K-C CORPN h224½ BOND N
- SHARPLEY ALEXANDER R (MINNIE E) h14 MAIN M
- SHARPLEY HARVEY E TRK DRIVER ISLAND MEAT MKT h14 MAIN M
- SHARPLEY LYLE V (ANNA A) STOCK MAN K-C CORPN h1124 MAIN (R2) N
- SHARPLEY MORRIS J (DIMPLE) MCH OPR MARATHON PM CO h337
GRANDVIEW AV M
- SHARRON CLAUDE (FLORENCE) hq23 (ROUTE 1) N
- SHATTUCK ANN STUD r324 E WIS AV N
- SHATTUCK FRANK C STUD r324 E WIS AV N
- SHATTUCK J HARWOOD STUD r324 E WIS AV N
- SHATTUCK S FRANK (RUTH) V PRES K-C CORPN PRES NATL MFRS BANK,
V PRES KIMLARK RUG CORPN, V PRES HARDWOOD PROD CORPN
PRES BOYS BRIGADE ASSN h324 E WIS AV N COTTAGE 561
LOCHHYRST ALOHA BEACH M
- SHAW JAMES P STUD r510 LUSH M
- SHAW JAMES R SR (MADELINE) FORMN SOO LINE FGT DEPOT h510 LUSH M
- SHAW MELVIN EMP BANTA PUB CO RSHORE ACRES (ROUTE 1) M
- SHEA BERNARD (MILLIE) h680 ADELLA BEACH (ROUTE 1) N
- SHEA IRENE rV25*8 (ROUTE 1) M
- SHEA JAMES V CHAUF C H SAGE r511 CLARK N
- SHEA JOE (SARAH) h V25*8 (ROUTE 1) M
- SHEA LUCILLE M EMP MIMCO DEPT K-C CORPN r511 CLARK N
- SHEA NELLIE COTTAGE 634 ADELLA BEACH N RES OSHKOSH
- SHEA ROSE M (WID JAMES A) h511 CLARK N
- SHEA VERNA rV25*8 (ROUTE 1) M
- SHEA VICTOR H EMP NEENAH PA CO r511 CLARK N
- SHEDGICK EDW J r725 THIRD M
- SHEDGICK FLORIAN F (BERTHA) PA MKR MARATHON PM CO h260 MILLER'S
PLAT N OR 301 N COM'L N
- SHEDGICK FRANK P (MARTHA) EMP M W W CORPN h504 SECOND M

- SHEDGICK JACOB EMP M W W CORPN I509 RACINE M
 SHEDGICK MARGT M EMP M W W CORPN I725 THIRD M
 SHEDLEFSKI FRANK h662 RACINE M
 SHEDLEFSKI JOHN A (AMELIA) EMP MARATHON PM CO h692 MILWAUKEE M
 SHEDLEFSKI SIMON EMP MARATHON PM CO I662 RACINE M
 SHEDLEWSKI JOHN I104 FIRST M
 SHEDLEWSKI JOHN F SR (MARTHA) EMP M W W CORPN h104 FIRST M
 SHEERIN HARRY S (JULIA) EMP MARATHON PM CO h225 KAUKAUNA M
 SHEERIN THAD S (MARY) h124 E N WATER N
 SHEET METAL SHOP (CARL G HAUFE) 414 OAK N
 SHEKLETSKI MIKE (AUGUSTA) h565 RACINE M
 SHEKLETSKE MIKE (BEATRICE) EMP M W W CORPN h216 LAKE M
 SHEKLETSKE SYLVESTER G (IRENE) EMP MARATHON PM CO h837 FIFTH M
 SHELDON LYNN V PRES INTER CITY OIL CO RES 1327 S MONROE AP
 SHELL SERVICE STATION ELMER SMITH MGR 102 MAIN N
 SHEMANSKI FRANK (ANNA; MENASHA CLEANERS & DYERS) h290 TAYCO M
 SHEMANSKI GUST I824 SECOND M
 SHEMANSKI JOHN J h824 SECOND M
 SHEMANSKI ROSE I824 SECOND M
 SHEPARD ARTHUR (ANNA MAE) h111 (ROUTE 3) N
 SHEPARD DONALD C (SYLVIA) V PRES IN CHG OF SLS M W W CORPN
 h824 E FOREST AV N COTTAGE 952 PAYNES POINT N
 SHEPARD CHESTER (BARBARA) BROKER LAKE ROAD OFF END NICOLET
 BLVD M
 SHEPERSKI JOHN J (AGNES) OILER BANTA PUB CO h776 LONDON M
 SHEPHERD ARTHUR EMP ARMOUR CREAMERIES ROUTE 3 N ?
 SHEPHERD MRS VERNICE I117 (ROUTE 1) N
 SHEPPARD SCOVEL K (FLOYD) EMP MARATHON PM CO h745 $\frac{1}{2}$ BROAD M
 SHERMAN CHAS J (CLARA H) MAIL CLK h412 CAROLINE N
 SHERMAN GEO L (ELEANOR) MAIL CLK h412 SHERRY N
 SHERMAN HUBERT L (JEANETTE I) TCHR M VOCATIONAL SCH h736 EIGHTH M
 SHERMAN MYRA E EMP NEENAH PA CO I115 SPRUCE N
 SHERMAN SOPHIA (WID OF CHAS) h400 SHERRY N
 SHERMAN WM H (HANNAH) h115 SPRUCE N
 SHEZICK JACOB F NIGHT WATCHMAN M W W CORPN h216 WATER M
 SHILLING H V PRES MENASHA MILL SUPPLY CO RES CHICAGO
 SHINEEN PRODUCTS CORPN J D BURSTEIN PRES A G BURSTEIN V PRES-TREAS
 NATHAN BURSTEIN SECY MFRS OF POLISHING CLOTHS 132-134
 E WIS AV N
 SHINK EDW I522 $\frac{1}{2}$ BROAD M
 SHINK JACK EMP WHITING PA CO h522 $\frac{1}{2}$ BROAD M
 SHINK JOHN (IDA) EMP WHITING PA CO h522 $\frac{1}{2}$ BROAD M
 SHINNERS PATRICK (AUGUSTA) EMP MARATHON PM CO h338 GARFIELD M
 SHINNERS WM T (CLARA M) EMP K C CORPN h422 WINNECONNE AV N
 SHOE SHINE & HAT SHOP (MIKE KARAS) 115 E WIS AV N
 SHOMAN CHAS (LILLIAN) SHIP CLK HARDWOOD PROD CORPN h128
 DENNHARDT AV (ROUTE 2) N
 SHOMAN HENRY (GERTRUDE; NEENAH FLORAL CO) 1001 MAIN N OR
 120 DENNHARDT AV (ROUTE 2) N
 SHOMAN MILDRED 120 DENNHARDT AV (ROUTE 2) N
 SHREVE EVELYN BKPR AUTO ELECTRIC CO I211 WASHINGTON AV N

- SHREVE T H V PRES N W ENGRAVING CO —GROVE N
 SHUKOSKI EDW (AGNES) EMP M W W CORPN h209 LAWSON M
 SHUMWAY FRANCES (WID OF E E) h419 E FRANKLIN AV N
 SIBLEY FAY CHEMIST 22 MAIN 'M
 SIDES GUY R NI6 (ROUTE 1) N
 SIEBERT WM S (LOUISE) h515 BROAD M
 SIEFELDT FRED r434 CAROLINE N
 SIEGER MRS E A r756 DE PERE M
 SIEGER WM J (DORIS) WATCHMAKER h785 $\frac{1}{2}$ RACINE M SHOP BRIN BLDG
 I MAIN M
 SIEGERMAN HARRY A (TILLIE) ILLUSTRATOR MARATHON PM CO h505 E
 COMUMBIAN AV N
 SIEHR JOHN (GERTRUDE) h410 THIRD M
 SIEHR WALTER N r410 THIRD M
 SIELAFF ALBERT O (MARIE I; ISLAND SHOE SHOP) h111 THIRD N
 SIELAFF MAX STUD r111 THIRD N
 SIELAFF META A STEN LUTHERAN AID ASSN r111 THIRD N
 SIEWERT RUTH F TCHR r212 CAROLINE N
 SIGMAN MRS COTTAGE 163 EAST BRIGHTON BEACH M RES AP
 SIGN OF THE FOX (LYDIA THIELE) REST 110 E WIS AV N
 SILWANOWICZ MARY (WID OF MIKE) h905 SECOND M
 SIMCOX WARD H (HILMA) EMP LARSEN BOTTLING CO h145 W WIS AV N
 SIMERSON DR F H DENTIST 117 $\frac{1}{2}$ N COM'L N
 SIMMONS BARBARA A PIANO INSTR LAWRENCE COLLEGE CONSERVATORY
 OF MUSIC r517 CAROLINE N
 SIMMONS DENTON L (MEDA) ENG 800 LINE h517 CAROLINE N
 SIMMONS ORRIS L STUD r517 CAROLINE N
 SIMON LOUIS C r1442 MAIN N
 SIMONS EARL H (BARBARA) h1222 HARRISON N
 SIMPSON AMELIA (WID OF JOHN) h611 $\frac{1}{2}$ SHERRY N
 SIMPSON MILES H (ALICE) RULER SCHOOL STATIONERS CORPN h546 $\frac{1}{2}$
 BROAD M
 SIMS MARGT (WID OF JOHN) h727 FIRST M
 SINAI GENEVIEVE (WID OF WM) h549 CHESTNUT N
 SINDAHL ARMOND EMP BANTA PUB CO RES AP
 SINDAHL HARLEY EMP N W ELECTROTYPE CO r129 SECOND M
 SINDAHL HOWARD r129 SECOND M
 SINDAHL R OSCAR (MINNIE) CONTR h412 ISABELLA N
 SINDAHL SILAS K (MAMIE) ENG 800 LINE h129 SECOND M
 SINDAHL SILAS K (MAMIE) COTTAGE 530 PLUMMER'S HARBOR N
 SINDAHL WM h413 CHURCH N
 SINGLE JAMES B (GERTRUDE) SLSMN h507 CLARK N
 SINKULE CARL J (CLARA M) BRAKEMAN PENN RY h565 $\frac{1}{2}$ MILWAUKEE M
 SISTERS OF NOTRE DAME 120 NICOLET BLVD M
 SKAFTE HOLGER EMP WIS TISSUE MILLS RES WINCHESTER WIS
 SKALL MRS ROSE EMP BANTA PUB CO r632 SECOND M
 SKALMOSKIE BENJ EMP M W W CORPN r816 PLANK ROAD M
 SKALMOSKI FRANK P (ELIZ) EMP CENTRAL PA CO h820 PLANK ROAD M
 SKALMOSKI JOHN SR EMP WHITING PA CO h816 PLANK ROAD M
 SKALMOWSKI JOHN (CHARLOTTE) EMP M W W CORPN h855 SIXTH M
 SKALMOWSKI MILDRED r733 SIXTH M
 SKALMOWSKI PAULINE (WID OF FRANK) h733 SIXTH M

- SKALMOWSKI THEO (MARY) EMP M W W CORPN h715 $\frac{1}{2}$ DE PERE M
 SKENANDORE SEE SCHENANDOAH
 SKENANDORE ABBEY J r416 WATER M
 SKENANDORE JONAS (ELLEN) EMP STRANGE PA CO h416 WATER M
 SKENANDORE WALLACE EMP STRANGE PA CO T6 CLAY M
 SKENANDORE WHITNEY (LILA) MLRT BERGSTROM PA CO h419 FIRST N
 SKIBBA ADOLPH B (BETTY A) ASST MGR METROPOLITAN LIFE INS CO AP
 h742 S COMMERCIAL N
 SKINNER CHAS A (FREDA T) EMP HARDWOOD PROD CORPN h187 GRUENWALD
 AV (ROUTE * 2) N
 SKINNER GILBERT A (CAROLINE I) CLK STANDARD OIL CO h609 MAPLE N
 SKRZYPCZAK JOS (HADWIG) h424 SIXTH M
 SKRZYPCZAK MILAN R r424 SIXTH M
 SLADE CHAS W (CAROLINE) hU25*3 (ROUTE 1) M EMP BANTA PUB CO
 SLAVIK JERRY EMP BANTA PUB CO RES AP
 SLOAN ANNE (SLOAN'S STYLE SHOP) h107 E WIS AV N
 SLOAN DENIS D (GERTRUDE G) h320 $\frac{1}{2}$ THIRD N
 SLOAN MRS HANNAH COOK GEO M BILBERT r320 $\frac{1}{2}$ THIRD N
 SLOAN JULIA (SLOAN'S STYLE SHOP) r107 E WIS AV N
 SLOAN MARY JANE EMP K-C CORPN r123 W COLUMBIAN AV N
 SLOAN'S STYLE SHOP (ANNE & JULIA SLOAN) 107 E WIS AV N
 SLOMSKI ALEX (LOTTIE) POLICEMAN CITY OF M h647 RACINE M
 SLOMSKI ERNEST C (VICTORIA) EMP M W W CORPN h109 FOX M
 SLOMSKI FRANK r644 RACINE M
 SLOMSKI GEO J r109 FOX M
 SLOMSKI LEO EMP BANTA PUB CO r644 RACINE M
 SLOMSKI LOUIS (VIOLA) PRESS HLPR MARATHON PM CO h651 RACINE M
 SLOMSKI WALTER (DOMINICA) EMP GILBERT PA CO h644 RACINE M
 SMALL MICHAEL J EMP MARATHONPM CO h309 FIRST M
 SMART LESLIE EMP MARATHONPM CO r567 MANITOWOC M
 SMART LUCILLE CLK WAITRESS DODGE CAFE r567 MANITOWOC M
 SMART RALPH (ANNA) MLRT K-C CORPN h567 MANITOWOC M
 SMART RUTH STUD r567 MANITOWOC M
 SMART SHOP (MAX LEVY) READY-TO-WEAR AND MILLINERY DLR 128 W WIS
 AV N
 SMARZINSKI CHESTER J (ETHEL A) EMP STRANGE PA CO h250 N LAKE
 (ROUTE * 3) N
 SMARZINSKI EDW PRINTER BANTA PUB CO r500 FIFTH M
 SMARZINSKI FRANK M (MILDRED) EMP STRANGE PA CO h250 N LAKE (R*3)N
 SMARZINSKI JOS STUD r500 FIFTH M
 SMARZINSKI JOS J r738 DE PERE M
 SMARZINSKI LOUIS (CATH) EMP GILBERT PA CO h500 FIFTH M
 SMARZINSKI MICHAEL (ANTIONETTE) ST SWEEPER h738 DE PERE M
 SMARZINSKI REGINA EMP WIS CONTAINER CORPN r500 FIFTH M
 SMARZINSKI STANLEY EMP GILBERT PA CO r500 FIFTH M
 SMILEY M D COTTAGE LOCHHYRST ALOHA BEACH M
 SMITH MR COTTAGE 909 SHORE ACRES M RES AP
 SMITH A G COTTAGE 934 PAYNES POINT N RES PALATINE ILL
 SMITH ALICE V EMP K-C CORPN r308 E FOREST AV N
 SMITH MRS AMELIA r423 S COM'L N
 SMITH ANTON (CAROLINE) h312 FIRST M
 SMITH AUGUST (HATTIE) EMP MARATHONPM CO h518 $\frac{1}{2}$ FIFTH M

- SMITH AUGUST J (ELIZ) EMP BANTA PUB CO h664 $\frac{1}{2}$ OAK N
 SMITH BERT J (ROSE) EMP MARATHON PM CO h323 CLEVELAND M
 SMITH BERT L (MAYME) STAMP CLK NEENAH P O h238 E COLUMBIAN AV N
 SMITH BESSIE T STUD I117 W COLUMBIAN AV N
 SMITH BRADFORD (RUTH) PA MKR h587 BUTTE DES MORTS BEACH M
 SMITH CARLTON R (THEDA) PRES FIRST NATL BANK, TREAS M W W
 CORPN h1205 E FOREST AV N
 SMITH CECIL W (LILLIAN F) EMP WIS CONTAINER CORPN h117 WEST
 COLUMBIAN AV N
 SMITH CHAS A (ISABELLE W) ROLL MKR MANHATTAN RUBBER MFG CO INC
 h408 MONROE N
 SMITH CHARLIE IP21 (ROUTE 1) N
 SMITH CLARENCE (MINNIE) EMP BERGSTROM PA CO h511 DIVISION N
 SMITH CLARENCE C (MARION) SUB CARRIER MENASHA P O h809
 MANITOWOC M
 SMITH CLIFFORDEMP K-C CORPN RES AP
 SMITH CLYDE C (FLORENCE) PERSONNEL DEPT K-C CORPN h308 E
 FOREST AV N
 SMITH CURT H (MARIE) CLK F E GROVE h240 FOURTH M
 SMITH DELLA H MAID HAROLD C MEYER r237 S PARK AV N
 SMITH DEMPSTER C BTRMN STRANGE PA CO h520 $\frac{1}{2}$ WATER M
 SMITH DONALD C (ROSE) EMP GILBERT PA CO h317 W FOREST AV N
 SMITH DONALD E OFFICE BOY K-C CORPN I308 E FOREST AV N
 SMITH DORIS M I238 E COLUMBIAN AV N
 SMITH DOUGLAS M (MARION) EMP N W ENGRAVING CO h530 WASH AV N
 SMITH EDWARD A EMP TOM ZEININGER TRANS LINE I230 CHUTE M
 SMITH EDW E (ROSE) BRAKEMAN SOO LINE h230 CHUTE M
 SMITH EDW E (ELLEN) EMP MARATHON PM CO h314 TAYCO M
 SMITH ELISHA D LIBRARY DAISY TRILLING LIBRARIAN 21-23 MILL M
 SMITH MRS ELLA R h706 E FOREST AV N
 SMITH ELMER P (SOPHIA) MGR SHELL SERVICE STA h116 LAUDAN BLVD N
 SMITH EMMA J (WID OF ELI) I353 CLEVELAND M
 SMITH FRANK (EMMA) h132 FIRST M
 SMITH FRANK A (EMMA Z) MLRT M W W CORPN h156 FOURTH N
 SMITH FRANK H (LOUISA) hP21 (ROUTE 1) N
 SMITH FRED I P21 (ROUTE 1) N
 SMITH GLENN R PA MKR K-C CORPN I312 S COM'L N
 SMITH GORDON G (CLARA A) h607 KNIGHT AV N
 SMITH GOTTIEB H (THERESA) h692 BAYVIEW AV N (ROUTE 1)
 SMITH GRACE G EMP OFFICE K-C CORPN I308 E FOREST AV N
 SMITH GRANT W (ELLA) ENG VALLEY INN h508 ADAMS N
 SMITH HAROLD IP21 (ROUTE 1) N
 SMITH HAROLD F (HAZEL) SHIP CLK MARATHON PM CO h240 BROAD M
 SMITH HAROLD H ASST CHEMIST BERGSTROM PA CO I638 NASSAU M
 SMITH HARRISON A MGR WIS CONTAINER CORPN h353 CLEVELAND M
 SMITH HARRY H (MINNIE) MCH TNRD STRANGE PA CO h638 NASSAU M
 SMITH HARRY J EMP TWIN CITY CLEANERS INC I110 N CHURCH N
 SMITH HELEN L EMP BANTA PUB CO RES AP
 SMITH MRS HARRIET M (WID OF WM) h425 FIRST M
 SMITH J H (IRMA; LAKE PARK GARAGE) h W26*14 (ROUTE 1) M
 SMITH JACK TRUCK DRIVER WHEELER TRANS CO INC I528 BROAD M

- SMITH JANE K R137 KAUKAUNA M
 SMITH JOHN R612 $\frac{1}{2}$ THIRD M
 SMITH JOHN G COTTAGE OTOWANNA BEACH RES KAUKAUNA WIS
 SMITH JOSEPHINE-R N- NURSEMAID D W BERGSTROM R157 N PARK AV N
 SMITH KATH (WID OF ORRIN J) h137 KAUKAUNA M
 SMITH L C COTTAGE 495 CAMACOA BEACH RES AP
 SMITH MRS LENA R014 (ROUTE 2) N
 SMITH LEONARD A (ALICE) EMP MEAD PAPERBOARD CORPN h116 BROAD M
 SMITH LOUIS S (KATH) h364 NASSAU M
 SMITH MRS MARGT R247 GRUENWALD AV (ROUTE 2) N
 SMITH MARIE (WID OF ERWIN) R210 MAIN N
 SMITH MARJORIE H R238 E COLUMBIAN AV N
 SMITH MARK P h105 LAWSON M
 SMITH MARSHALL (CHARLOTTE) V PRES & ASST SLS MGR MENASHA
 PRODUCTS CO h429 FIRST M
 SMITH MARTHA h 211 MAIN N
 SMITH MARTINA (WID OF ARNOLD) EMP MEYER BURSTEIN & SONS h612 $\frac{1}{2}$
 THIRD M
 SMITH MARY R211 MAIN N
 SMITH MELVIN EMP M W W CORPN h348 EIGHTH M
 SMITH MOWRY (KATH) V PRES M W W CORPN h SS END NICOLET BLVD N
 SMITH NORBERT C EMP BANTA PUB CO R323 CLEVELAND M
 SMITH OLIVER (EUNICE) h308 ADAMS N
 SMITH ORRIN J (EDNA) MACH STRANGE PA CO h107 BRIGHTON BEACH M
 SMITH OSCAR (GLADYS) FORMN M W W CORPN h666 $\frac{1}{2}$ APPLETON M
 SMITH OSCAR W (IDA E) CITY ASSESSOR h423 S COMMERCIAL N
 SMITH PEARL SECOND MAID MRS IMOGENE PRICE h579 E WIS AV N
 SMITH PEARL M OFFICE WORK MARATHONPM CO R132 FIRST M
 SMITH PERRY C R525 ELM N
 SMITH PETER (ANNE) EMP CHAS GAMBSKY CO h645 FIFTH M
 SMITH ROBT (RUTH) EMP SLS DEPT MARATHON PM CO h645 APPLETON M
 SMITH ROBT E STUD R508 ADAMS N
 SMITH ROWENA CLK OLEN'S SHOP R709 FIRST M
 SMITH SHERMAN A (MINNIE) ENG GILBERT PA CO h212 NICOLET BLVD M
 SMITH DR THADDEUS D (FREDREKA) PHYS & SURG 211 E WIS AV N h
 230 LAKE SHORE AV N
 SMITH VIDA E MATH TOHR N HIGH SCH RES 112 N RANKIN AP
 SMITH WARREN J (NETTIE) EMP STRANGE PA CO h137 KAUKAUNA M
 SMITH WM E (HAZEL) EMP OFFICE MARATHON PM CO h518 GROVE N
 SMOLINSKI BEN E (ELLA) h517 $\frac{1}{2}$ SECOND M
 SMOLINSKI FRANCES R704 EIGHTH M
 SMOLINSKI GEO A R710 EIGHTH M
 SMOLINSKI GERTRUDE S EMP MARATHON P M CO R710 EIGHTH M
 SMOLINSKI HARRY EMP M W W CORPN R779 DE PERE M
 SMOLINSKI HELEN EMP WIS CONTAINER CORPN R620 FIFTH M
 SMOLINSKI HELLARD EMP M W W CORPN R512 SEVENTH M
 SMOLINSKI JOHN (FRANCES) ST SWEEPER CITY OF M h704 EIGHTH M
 SMOLINSKI JOHN (STELLA) EMP CHAS GAMBSKY CO h620 FIFTH M
 SMOLINSKI JOHN JR ASST BKPR HIGHWAY FILL STA R620 FIFTH M
 SMOLINSKI JOHN J (CLARA) EMP MARATHON PM CO h512 SEVENTH M
 SMOLINSKI JOS R620 FIFTH M

- SMOLINSKI MARY RAG SORTER GILBERT PA CO R 704 EIGHTH M
 SMOLINSKI MIKE (MARTHA) TRK DRIVER MENASHA WHOLESAL CO h721
 LINCOLN M
 SMOLINSKI MIKE J (CATH) WATCHMAN M W W CORPN h710 EIGHTH M
 SMOLINSKI RAYMOND EMP STRANGE PA CO R512 SEVENTH M
 SMOLINSKI THEODORE h45 FOX M
 SMOLINSKI WALTER B EMP M W W CORPN R710 EIGHTH M
 SMONGESKY NORBERT (MYRTLE) GARBAGE COLLECTOR h410 W N WATER N
 SMONGESKY PETER J (PAULINE) GARBAGE COLLECTOR h410 W N WATER N
 SNAPPY SERVICE (WM J DUCAT) DELIVERY SERVICE 549 OAK N
 SNELL ARTHUR B (MARY) h910 E FOREST AV N
 SNELL BESSIE h 447 E DOTY AV N
 SNYDER ARTHUR EMP OFFICE MARATHON PM CO R328 CHUTE M
 SNYDER CARL EMP MARATHON PM CO R328 CHUTE M
 SNYDER D A EMP MARATHONPM CO RAPT201 DOTY APT, 316 CLARK N
 SNYDER FLORENCE CLK E R A R328 CHUTE M
 SNYDER MARTHA MAIDHASKINS RES R713 THIRD M
 SNYDER MARY (WID EDW) EMP GILBERT PA CO h328 CHUTE M
 SNYDER VERNON W (MARIE) SECY V PRES MGR TWIN CITY CLEANERS INC
 h402 TWELFTH N
 SNYDER WILLIAM EMP OFFICE MARATHON PM CO R328 CHUTE M
 SOBIESCICK FRANK (THERESE) WELDER MARATHON PM CO h853 SIXTH M
 SOBIESCZYK GERTRUDE MAID H E LANDGRAF R669 RACINE M
 SOBIESCZYK JOHN W (BARBARA) SHIP CLK MARATHON PM CO h313 RAIL-
 ROAD M
 SOBIESZCZYK LEO A (JOSEPHINE) EMP MARATHON PM CO h801 SIXTH M
 SOBIESZCZYK MARTIN (ROSE) EMP MARATHON PM CO h800½ SIXTH M
 SOBIESZCZYK SALLY EMP MARATHON PM CO R669 RACINE M
 SOBIESCZYK STANLEY (VERNA) GILBERT PA CO h669 RACINE M
 SODOLSKA FRANK JR (MELDA; TOURIST INN) COTTAGE 577 BUTTE DES
 MORTS BEACH M
 SODOLSKI JOS J (SALLY) EMP MARATHON PM CO h212 FOURTH M
 SOKOL WALTER BARTENDER ENGFER TAVERN h88 FIRST M
 SOKOLOFSKI L (ELIZ) EMP FLORAL CENTER GREENHOUSEh127½ FIRST M
 SOKOLOWSKI AMELIA (WID OF JOHN)h642 FOURTH M
 SOKOLOWSKI CLEMENS (MARGT; AMERICAN KNITTING MILLS)h657 RACINE M
 SOKOLOWSKI EDNA EMP BANTA PUB CO R657 RACINE M
 SOKOLOWSKI FLORENCE EMP BANTA PUB CO R657 RACINE M
 SOKOLOWSKI MRS FRANCES R634 SIXTH M
 SOKOLOWSKI FRANK (MARTHA) JANITOR IN OFFICE MARATHON PM CO h
 816 SIXTH M
 SOKOLOWSKI JOHN B (JULIA) h657 RACINE M
 SOKOLOWSKI JOS (MARIE) EMP MARATHON PM CO h642 FOURTH M
 SOKOLOWSKI LEONE EMP K-C CORPN R816 SIXTH M
 SOKOLOWSKI STANLEY R634 SIXTH M
 SOKOLOWSKI WALTER R634 SIXTH M
 SOKUP JOS (EDITH) COTTAGE 682 ADELLA BEACH (ROUTE 1) N
 SOLBERG WILLIAM (FRANCES) EMP K-C CORPN hQ22 (ROUTE 1) N
 SOLIS ALBERT () hC2(RROUTE 2) N
 SOLOMON EARL A R333 FIRTH N
 SOLOMON FRED (MABEL) EMP S F SHATTUCK h419 VAN N
 SOLOMON FRED P18 (ROUTE 2) N

- SOLOMON GEO F EMP MARATHON PM CO I333 FIFTH N
 SOLOMON HAROLD H I898 S COM'L (ROUTE 1) N
 SOLOMON HARVEY H I526 N COMMERCIAL N
 SOLOMON IDA M (WID OF JOHN G) h898 S COM'L (ROUTE 1) N
 SOLOMON JAS D LINOTYPIST BANTA PUB CO I333 FIFTH N
 SOLOMON JOHN B I898 S COM'L (ROUTE 1) N
 SOLOMON JOHN H (ANNA) EMP STRANGE PA CO h333 FIFTH N
 SOLOMON MRS MARY I200 E DOTY AV N
 SOLOMON PAUL W EMP GILBERT PA CO I333 FIFTH N
 SOMMER LEONARD J (HULDA) EMP ARMOUR CREAMERIES h123 HARRISON N
 SOMMER RAY W (GERTRUDE E) SLSMN HART SUPPLY CO h540 SEVENTH M
 SOMMER ROBERT B EMP K-C CORPN I733 MAIN N
 SOMMER SYLVAN A (MURIEL) YD FORMN LIEBER LBR & MILL. CO h701
 SO LAKE N
 SOMMER VERNICE STUD I733 MAIN N
 SOMMER WM H (JULIA O) h733 MAIN N
 SOMMERHOLDER ALMA I230 #4 (ROUTE 1) M
 SOMMERHOLDER FRANK I230 #4 (ROUTE 1) M
 SOMMERHOLDER HENRY (LONG BEACH FARM) h230 #4 (ROUTE 1) M
 SOMMERHOLDER JOE I230 #4 (ROUTE 1) M
 SOMMERHOLDER MRS ARNOLD MAID DR A B JENSEN I28 MILL M
 SOMMERS ALFRED F I207 HEWITT N
 SOMMERS ANNA (WID OF FRED) EMP NEENAH PA CO h207 HEWITT N
 SOMMERS CARL h580 BUTTE DES MORTS BEACH M
 SOMMERS CHAS A (CATH) TREAS K-C CORPN h1117 NICOLET BLVD N
 SOMMERS ELSIE EMP K-C CORPN RES AP
 SOMMERS MARTHA EMP NEENAH PA CO I207 HEWITT N
 SOMMERS RINEHART (FREDA) EMP NEENAH PA CO h625 MAPLE N
 SONKOWSKY PAUL (LORETTA) EMP WIS MICH PR CO h416 BUTTE DES MORTS
 BEACH (ROUTE 1) M
 SONNENBERG EDW G (AMANDA; SONNENBERG PHARMACY) h404 NICOLET BLVD M
 SONNENBERG PHARMACY (ED G SONNENBERG) 167 MAIN M
 SOO LINE DIV FGT OFFICE (TRAFFIC DEPT) & MENASHA DEPOT 619 :
 RACINE M PASS DEPT 435 SHERRY N FGT DEPOT 219 MAIN N
 ROUND HOUSE HARRISON GEO M THOMPSON DIV FGT & PASS AGT
 RICHARD C THORNE TRAV FGT AGT, FLOYD R PRENTICE AGT
 SOPKOVICH JOS BUTLER ERNST MAHLER E END E FOREST AV N
 SORENSEN ALBERT H I181 GRUENWALD AV (ROUTE 2) N
 SORENSEN CHAS (JESSIE M) EMP HARDWOOD PROD CORPN h181 GRUENWALD
 AV (ROUTE 2) N
 SORENSEN CHAS F A (ANNA; CHAS SORENSEN & SON) h120 E FRANKLIN
 AV N
 SORENSEN CHAS & SON (CHAS F A SORENSEN) FURNITURE DLR 132
 W WIS AV FUNERAL DIRECTORS FUNERAL HOME 304 S COM'L)
 SORENSEN CHAS H JR (ESTHER) EMP CHAS SORENSEN & SON h119 E
 COLUMBIAN AV N
 SORENSEN CHAS H EMP HARDWOOD PROD CORPN h545 OAK N
 SORENSEN GEO T EMP WESTERN UNION TEL CO I131 E COLUMBIAN AV N
 SORENSEN LARSINE (WID OF ANTON) I607 HENRY N
 SORENSEN LAURIE P I545 OAK N
 SORENSEN LIZZIE (WID OF HANS) h131 E COLUMBIAN AV N

- SORENSEN MARGT (LOUIS P) h512 E FRANKLIN AV N
 SORENSEN MARVIN C 1181 GRUENWALD AV (ROUTE 2) N
 SORENSEN MARY ANN MAID JACK FUNK 1614 S COM'L N
 SORENSEN N ARNOLD (CAROLYN) EMP BERGSTROM PA CO h315 W FOREST
 AV N
 SORENSEN VIGGO C (FLORENCE M) POLICEMAN h607 HENRY N
 SORENSEN WARNER EMP E C ARNEMANN & CO RES LARSEN WIS
 SORENSEN EINAR (THERESA A) OARP C R MEYER & SONS CO h211 E
 FRANKLIN AV N
 SORENSEN ELIZ (WID OF CHAS) h234 SECOND N
 SORENSEN ETHEL A FILE CLK K-C CORPN 1211 E FRANKLIN AV N
 SORENSEN GEO (ROSE C) EMP NEENAH PA CO h153 ELLEN N
 SORENSEN HOLGER (MARY) ENG BERGSTROM PA CO hQ19 (ROUTE 1) N
 SORENSEN JULIA A SURG NURSE THEDA CLARK HOSP 1122 WASHINGTON
 AV N
 SORENSEN LARS (ANNA) h122 WASHINGTON AV N
 SORENSEN LENA (WID OF ROBT) h211 E FRANKLIN AV N
 SORENSEN LOUIS A (ANNA) MOULDER VALLEY IRON WKS h149 ELLEN N
 SORENSEN MRS MARIE K COOK MRS HELEN K STUART 1519 $\frac{1}{2}$ HENRY N
 SORENSEN MARY SMSTRS 1122 WASHINGTON AV N
 SORENSEN RUTH 1149 ELLEN N
 SOSINSKI WM S (HELEN R) EMP CITY OF M h822 TAYCO M
 SOSNOSKY ANN MAID MRS A C HASELOW 1205 SHERRY N
 SOUSOURES GUST (ARGIA; LONE EAGLE RESTAURANT) h112 E WIS AV N
 SOUTHARD AGNES (WID OF WALTER) h336 S PARK AV (ROUTE 1) N
 SOUTHARD JOSLIN W 1336 S PARK AV N
 SPALDING THOMAS D (HELEN M) VICE PRES FIRST NATL BANK M
 h345 BROAD M
 SPALDING THOS STUD 1345 BROAD M
 SPANG BERNICE M 133 MAIN M
 SPANG JOE L (MARY E) BOILERMAKER FOX RIVER BOILER WKS AP
 h33 MAIN M
 SPANG JOHN TRK DRIVER MENASHA MILL SUPPLY CO 1342 CHUTE M
 SPARBY OSCAR () EMP K-C CORPN 1118 (ROUTE 2) N
 SPARKS CATH STUD 1328 E DOTY AV N
 SPARKS MRS RUTH h127 $\frac{1}{2}$ E N WATER N
 SPARKS WILBUR (ANNA E) ADV MGR NEWS PUB CO PRES CANNERS
 SUPPLY CO h328 E DOTY AV N
 SPAULDING GEO (HELEN) TECH SUPT K-C CORPN h303 CHURCH N
 SPEARICK JOHN M SR (HELEN) EMP NEENAH PA CO h912 THIRD M
 SPECKMAN CLARENCE H 1221 THIRD N
 SPEIDEL ELSIE STUD NURSE THEDA CLARK HOSP INURSES' HOME N
 SPELLMAN MICHAEL J (MARY) FIREMAN EDGEWATER PA CO h110 HIGH M
 SPELLMAN ORVILLE P 110 HIGH M
 SPELLMAN S L (ANNA) h410 $\frac{1}{2}$ MONROE N
 SPELLMAN THOS 1221 KAUKAUNA M
 SPELLMAN THOS F EMP MARATHON PM CO 110 HIGH M
 SPENBAUER FRED RATE CLK SOO LINE RES OSHKOSH
 SPENGLER NORMA SLSLDY HORLICKS MALTED MILK RACINE 1319 CHURCH N
 SPENGLER SELMA E INSURANCE AGCY h319 CHURCH N
 SPENGLER SILAS (MARGT) ATTY 154 MAIN M h338 PARK M

- SPERBERG ETHEL EMP KURBSTOR GARDENS R321 N LAKE N
 SPERL BART EMPK-C CORPN RES R # 1 DLACK CREEK
 SPERL FRANK EMP K-C CORPN RES AP
 SPHATT ROBT EMP NEENAH FOUNDRY CO (ROUTE 3) N
 SPICE ALBERT (ELLA; COZY TAVERN) h840 SEVENTH M
 SPICE CECIL E EMP COZY TAVERN R640 SEVENTH M
 SPICE EDW H (EVELYN) EMP GILBERT PA CO h834½ APPLETON M
 SPICE GLEN (IDA) h615 SHERRY N
 SPICE JOHN () FARM U24#5 (ROUTE 1) M
 SPICKERMAN CLIFFORD (RUTH H) SLS MGR WHITING PLOVER PA CO
 h848 NICOLET BLVD M
 SPIEGEL HAROLD (NORMA) EMP K-C CORPN h333 E FRANKLIN AV N
 SPIELBAUER JEROME J (BONNIE) h653 ELM N
 SPIETZ HARRY EMP M W W CORPN R30 MAIN M
 SPILSKI BERNARD J (ANNA; SPILSKI'S TAVERN) h722 RACINE M
 SPILSKI FRANK J (PAULINE) MACH MARATHON PM CO h328 SECOND M
 SPILSKI HARRY EMP S & S RELIEF R517 FIFTH M
 SPILSKI'S TAVERN (G W MERICLE BEN SPILSKI) 608 RACINE M
 SPOO EDW J SR (EMELIE) EMP NEENAH PA CO h513 OAK N
 SPOO EDW J (FLORA) CLK WEINKE BROS GRO h225 FOURTH N
 SPOO LOUISE R513 OAK N
 SPOOR RUSSELL SLSMN N W ENGRAVING CO RES 1334 W PINE AP
 SPRAGUE ALMON (ELSIE) PRESSMAN BANTA PUB CO h649 MANITOWOC M
 SPRENGER WM F (EMMA) h208 MATHEWSON M
 SPRING JULIA NANTKE R.N. R314 MADISON M
 SPRINGATE R A CARP M W W CARP RES AP
 SPRINGBORN ARNOLD (JENNIE) FIREMAN SOO LINE h215 PROSPECT M
 SPRENGBORN ERVIN R215 PROSPECT M
 SPRINGBORN VIRGINIA C R215 PROSPECT M
 SPRINGER CARL (MILDRED) EMP MARATHON PM CO COTTAGE 112 BRIGHTON
 BEACH M
 SPRINGER THEO EMP K-C CORPN RES AP
 SPRINGSTROH HERBERT (ELLA) FARMS SCHWARZBAUER BROS FARM hT24#1
 (ROUTE 1) M
 SPRISTER SERENA h R20 (ROUTE 1) N
 SPRISTER THEO h R20 (ROUTE 1) N
 SPRISTER WALTER R20 (ROUTE 1) N
 SPUDE ELECTRIC SHOP (O H SPUDE) CONSTR, DLR SUPPLIES AND EQUIP
 MENT 108 N COMMERCIAL N
 SPUDE OTTO H (GRACE M; SPUDE ELECTRIC SHOP) h300 LINCOLN N
 SQUARE DEAL GARAGE (WM E JACOBSON) 317 N COM'L N
 STAAB JOS A R352 AHNAIP M
 STACHOWICZ ALBERT (VIOLA) EMP K-C CORPN h617 FIFTH M
 STACHOWICZ ANDREW (MICHALINA) BTRMN STRANGE PA CO h127 FIRST M
 STACHOWICZ STANLEY EMP BANTA PUB CO R127 FIRST M
 STACKER HENRY (BERTHA) SLSMN SAVORY INC N.J. h411 THIRD N
 STACKER HOWARD A R411 THIRD N
 STACKER JOHN F (IDA) h728 HARRISON N
 STACKER PAUL H R422 SHERRY N
 STACKER WM G (CORA L) SWITCHMAN SOO LINE h422 SHERRY N
 STACKER WM J MACH HEWITT MACHINE CO R422 SHERRY N
 STADLER WM (EVELYN; HUNTER'S CLUD) hV24#15 (ROUTE 1) M

- STADT HAROLD (LILA A) TRK DRIVER WHEELER TRANS CO INC h619
CHURCH N
- STADTMILLER GILBERT (LENORA) WAREHOUSEMAN YANKEE PA & SPECIALTY
CO h213 FOURTH M
- STADTMUELLER GEO A (EVA) SUPERVISOR DEEP ROCK OIL CO h157 E
FOREST AV N
- STAEDT LILA EMP NEENAH PA CO RES AP
- STAEFFLER C H (KATHLEEN) h245 WAVERLY BEACH M
- STAEHNKE FRANK R (GENEVREAU) SHIP CLK M W W CORPN h222 E DOTY
AV N
- STAFFELD A W COTTAGE 1012 PAYNES POINT N
- ATAFFELD ALBERT W (MARY) h513 CAROLINE N
- STAFFELD ALVIN A (EVA) COM'L DEPT WIS-MICH PR CO h302 W N
WATER N
- STAFFELD ARLONE V BKPR WITTE ELECT CO r203 UNION N
- STAFFELD ARTHUR (ANNA) DRAYMAN h319 VAN N
- STAFFELD EDW J (BERTHA) DRAYMAN 203 UNION N
- STAFFELD FRED H (MINNIE) FARMER h804 ADAMS N
- STAFFELD HELEN M r203 UNION N
- STAFFELD HENRY E (ELIZ; FARMERS' HOME TAVERN) h553 CHESTNUT N
- STAFFELD KENNETH EMP K-C CORPN r553 CHESTNUT N
- STAFFELD STANLEY E ELECTN r203 UNION N
- STAFFORD I JACK (MARJORIE) SUPT NEENAH PA CO h242 N PARK AV N
- STAFFORD MARGT ENG TOHR M HIGH SCH r353 FIRST M
- STAHL ERNEST (HELEN) h 1-10 (ROUTE 3) N
- STAHL FRED G (HATTIE) CARP C R MEYER & SONS coh212 CENTER N
- STAHL HERMAN JR (ESTHER) h H10 (ROUTE 3) N
- STAHL HILDA H MAID ROBT WHALE r325 NINTH N
- STAMBORSKI REGINA B MAID SILAS SPENGLER r338 PARK M
- STANDARD OIL CO A W MILLER AGENT OFC & BULK STA 321 HIGH N
FILLING STATIONS
W COLUMBIAN AV & S COM'L N THEO LISK MGR
N COM'L & NICOLET BLVD, NORMAN NYE MGR
BROAD & RACINE M, EDW TERRELL MGR
- STANELLE FRANK A (LEONA; STANELLE SERVICE CO) h113 ELLEN N
- STANELLE SERVICE CO (FRANK STANELLE) GARAGE & FILL STA 904
S COM'L N
- STANIAK BEATRICE A STUD r301 AHNAIP M
- STANIAK EDW EMP STANISLAWSKI GROCERY r771 RACINE M
- STANIAK FRANK (ANN) CHECKER MARATHON PM CO h282½ TAYCO M
- STANIAK HARRY EMP MARATHON PM CO r771 RACINE M
- STANIAK JOHN (FRANCES) h771 RACINE M
- STANIAK JOHN L JR (IVY) SUPT MARATHON PM CO h301 AHNAIP M
- STANIAK MICHAEL EMP CENTRAL PA CO r771 RACINE M
- STANISKE PAUL (NEENAH TIRE & BATTERY STATION) h104 EAST
COLUMBIAN AV N
- STANISLAWSKI GROCERY (ERNEST STANISLAWSKI) DLR MEATS & GRO
STANISLAWSKI ERNEST (MAY) GRO 664 APPLETON M h DO
- STANKIEWICZ JOE EMP STRANGE PA CO r348 EIGHTH M
- STANLEY ELIZ (WID OF HARVEY) r312 CAROLINE N
- STANNARD CLARENCE EMP THEDA CLARK HOSP r303 LINCOLN N
- STANTON EMMA (WID OF WM) h216½ W WIS AV N

STAR AUTO CO (MIKE KOTOWSKI) GENL GARAGE 346 CHUTE M
 STARR AARON EMP STRANGE PA CO R328 BROAD M
 STARR LYLE EMP STRANGE PA CO R424 WATER M
 STARVANIK ELIZ MAID T M J LALLEY R532 FIFTH M
 STASZAK JOS (MARY) EMP CHAS GAMBSKY CO h127 EDNA AV N
 STAVE ALFRED H (EUNICE) BAGGAGEMAN SOO LINE h514 WASHINGTON AV N
 STAYTON GLADYS MAID T M GILBERT JR R532 NICOLET BLVD M
 STEARNS DAISY B (WID OF LOUIS F) R126 W COLUMBIAN AV N
 STEARNS GUY COTTAGE 263 WAVERLY BEACH RES AP
 STEBER EMIL H (ELSIE) EMP MARATHON PM CO hU26*5 (ROUTE 1) M
 STEBER MATHILDA (WID OF WM) h225 BROAD M
 STEBER MILDRED EMP MARATHON PMCO R225 BROAD M
 STECKER F C (LEONA) h637 S COM'L N
 STECKBAUER JOE EMP M W W CORPN RES OSHKOSH
 STECKER'S (F W STECKER) CONF & MFR ICE CREAM 326 N COM'L N
 STECKER F W (IDA; STECKER'S) h326½ N COM'L N
 STECKER GEO J EMP STECKER'S R326½ N COM'L N
 STECKER GERALD H EMP STECKER'S R326½ N COM'L N
 STECKER JOS R67 (ROUTE 3) N
 STECKER LOUIS (DELIA) h 67 (ROUTE 3) N
 STEENIS BESSIE COTTAGE 426 BUTTE DES MORTS BEACH M RES AP
 STEFFEN ANTON (IDA; LOG CABIN INN) hV26*17 (ROUTE 1) M
 STEFFEN CLEMENT EMP MENASHA PTG INK CO RES AP
 STEFFEN HENRY (ANNA; DOTY TAVERN) h302 N COM'L N COTTAGE
 786 BAER'S BEACH R 1 N
 STEFFEN IONE Rv26*17 (ROUTE 1) M
 STEFFEN LAWRENCE M (ANNA) MGR A & P TEA CO h576 GROVE N
 STEFFEN MARCELLA EMP WIS TEL CO N Rv26*17 (ROUTE 1) M
 STEFFEN MILTON H (LEYTHA) EMP DOTY TAVERN h302 N COM'L N
 STEFFEN ROBT Rv26 * 17 (ROUTE 1) M
 STEFFENHAGEN AMELIA (WID OF LOUIS F) h341 SECOND M
 STEFFENHAGEN CARL F (MAMIE) EMP GILBERT PA CO h341 SECOND M
 STEFFENHAGEN EMILY (WID OF FRED) R574 OAK N
 STEFFENHAGEN OTTO P (NORA; HOME FUEL CO) h551 OAK N
 STEFFENHAGEN OTTO COTTAGE 668 ADELLA BEACH N
 STEFFENS CHAS (MARY) EMP MARATHON PM CO h221 SECOND M
 STEFFENS CLARA L EMP MARATHON PMCO R201 FIRST M
 STEFFENS HENRY A (ANNA) EMP MARATHON PM CO h234 FIRST M
 STEFFENS HENRY J (JOSEPHINE) EMP M W W CORPN h95 LAWSON M
 STEFFENS JOS J R201 FIRST M
 STEFFENS MATHILDA (WID OF JOE) h201 FIRST M
 STEFFENS NICK (JOSEPHINE) h112 FIRST M
 STEFFENSEN CARL C (CHRISTIANE; STEFFENSEN SHOE HOSPITAL) h630
 S COMMERCIAL N
 STEFFENSEN GEO V (BARBARA E) EMP NEENAH PA CO h415 E FRANKLIN
 AV N
 STEFFENSEN MERLIN G R415 E FRANKLIN AVN
 STEFFENSEN SHOE HOSPITAL (O C STEFFENSEN) 109 S COM'L N
 STEFFENSEN VERNON J STUD R415 E FRANKLIN AV N
 STEGER ARTHUR EMP QUALITY PTG CO INC RES AP
 STEIBEL ORVILLE W (RUTH M) COLLECTOR WM KRUEGER CO h314 SHERRY N

- STEIDL ARTHUR A (MARGT) EMP BANTA PUB CO h705 FIRST M
 STEIDL FLOYD (MATHILDA) EMP BANTA PUB CO h609 BROAD M
 STEIDL FOOD MARKET (HERBERT STEIDL) 629 SIXTH M
 STEIDL HERBERT C (ANNA; STEIDL FOOD MKT) h745 EIGHTH M
 STEIDL JOS (LOUISE) ENG M W W CORPN h705 FIRST M
 STEIDL JOS (AURA) h 95 BRIGHTON BEACH M
 STEIN CLEMENT EMP MARATHON PM CO r712 BROAD M
 STEIN ELTON A (MARGT) h329 AHNAP M
 STEIN FLORENCE EMP MARATHON PM CO r712 BROAD M
 STEIN GEORGE (GEO STEIN PRINTING; DE LUXE LIQUOR SHOPPE)
 r712 BROAD M
 STEIN GEORGE PRINT SHOP 356 CHUTE M
 STEIN LAWRENCE (MARY) EMP MARATHON PM CO h652½ RACINE M
 STEIN LOUISE (WID OF MATTHIAS) h712 BROAD M
 STEIN MARCELLA EMP K-C CORPN r712 BROAD M
 STEINBERG DANIEL COTTAGE 917 SHORE ACRES RES AP
 STEINER CARLTON (MARY) COTTAGE 878 RICKER'S BAY (ROUTE 1) N
 STEINFORT CHRIS B (BESSIE) MACH M W W CORPN h815 NICOLET BLVD N
 STEINWAY FRED E (ADELINE A) FORMN HARDWOOD PROD CORPN h706
 HIGGINS AV N
 STEINWAY PAUL F (RUTH) COST MAN HARDWOOD PROD CORPN h841 FIRST M
 STELLER WM (MARIE) ASST FORMN BANTA PUB CO h147 FOURTH N
 STELOW ARTHUR EMP C C C r307 GRUENWALD AV (ROUTE 2) N
 STELOW CHAS SR (MINNIE) h307 GRUENWALD AV (ROUTE # 2) N
 STELOW EDW U (FRIEDA) EMP CITY FIRE DEPT h330 S PARK AV N
 STELOW GEO EMP MARATHON PM CO r917 THIRD M
 STELOW NOBLE J (LUCY) h1111 SECOND N
 STELOW RUSSELL C r307 GRUENWALD AV (ROUTE 2) N
 STEPANSKI ADOLPH (ELEANOR) EMP MW W CORPN h881 KONEMAC M
 STEPANSKI AGNES (WID OF FRANK) REAR 645 (881) KONEMAC M
 STEPANSKI ALFRED EMP MARATHON PM CO r609 KONEMAC M
 STEPANSKI ANTON r REAR 645 (OLD #881) KONEMAC M
 STEPANSKI BEN F SR (JULIA) h922 SECOND M
 STEPANSKI BERNARD J JR r922 SECOND M
 STEPANSKI CASMER (AMANDA) EMP M W W CORPN h532 FIFTH M
 STEPANSKI FRANK (VERNA) EMP CITY h 609 KONEMAC M
 STEPANSKI JOE F (MAGDELINE) EMP GILBERT PA CO h712 SECOND M
 STEPANSKI JOHN (KATHRYN) EMP MARATHON PM CO h609 KONEMAC M
 STEPANSKI KENNETH STUD r712 SECOND M
 STEPANSKI MARIE r922 SECOND M
 STEPANSKI PAUL (OLIVE) EMP M W W CORPN h526 FOURTH M
 STEPANSKI PHILIP (JENNIE) h167½ E N WATER N
 STEPHAN ARTHUR F (MARIE) PAINTER h517 E FRANKLIN AV N
 STEPHAN AUGUST A (IDA M) EMP MARATHON PM CO h224 FOURTH N
 STERN VICTOR EMP WALTER BROS BREWING CO r210 MAIN N
 STERNHAGEN ERNEST (AMELIA) h500 TAYCO M
 STEVE'S STORE (STEVE P KOLASINSKI) GRO & MEATS 302 THIRD M
 STEVENS CLYDE A (RILLA) EMP M W W CORPN h89 LAWSON M
 STEVENS FLOYD F (IOLA; AUTO EXCHANGE) h317½ N COM'L N
 STEVENS FRANK E (EFFIE) SIGNALMAIN. SOO LINE h109 UNION N
 STEVENS POINT PUDP & PAPER CO M M STRANGE PRES E T GOODELL V

- PRES & GENL MGR HUGH M STRANGE SECY & TREAS OFFICE 33 TAYCO
 MENASHA, MILL AT STEVENS POINT WIS
- STEVENS VERNON (MARIE) h MI4 (ROUTE 2) N
- STEWART LIZZIE L BKPR M W W CORPN I537 FIRST M
- STEWART MARGT M REGISTERED NURSE I537 FIRST M
- STEWART WM FORMN GILBERT PA CO h537 FIRST M
- STIEGLER ALVIN J (ELAINE E) VALLEY SHEET METAL WKS h319 MONROE N
- STIEGLER RALPH A EMP K-C CORPN I319 MONROE N
- STIEGLER RUBY A STUD I319 MONROE N
- STIELOW CARL (ANNA) EMP BANTA PUB CO h817 SECOND M
- STIELOW GILBERT (MARY) EMP BANTA PUB CO h710½ SECOND M
- STIELOW HARRY MONOTYPE OPR BADGER PTG 60 AP I347 OAK M
- STIELOW HERBERT A (MARIE) h409 FOURTH N
- STIELOW RICHARD A MLRT K-C CORPN I409 FOURTH N
- STIER JOS L (STIER TEA CO) h310½ N COM'L N
- STIER KENNETH I310½ N COM'L N
- STIER ROBT I310½ N COM'L N
- STIER TEA CO (JOS L STIER) GROCERY 310 N COMMERCIAL N
- STILP ALOYSIUS J (AGNES; STILP & HEDBERG) h204 ELM M
- STILP ANNA I324½ FIRST M
- STILP ARTHUR FLAGMAN SOO LINE I906 HARRISON N
- STILP BERTHA K MAID JOHN A KIMBERLY I223 N PARK AV N
- STILP CARL S (MARGT) EMP K-C CORPN h300 W FOREST AV N
- STILP DELLA A EMP MARATHON PM CO I324½ FIRST M
- STILP DOROTHY EMP CENTRAL PA CO I531 FIRST M
- STILP EMILY H I107 E FOREST AV N
- STILP FRED M (ETHEL) EMP NATL JEWELERS MUTUAL FIRE INS CO h324
 FIRST M
- STILP GEO (HELEN) EMP BANTA PUB CO h717 SECOND M
- STILP GROCERY (IVAN F STILP) 221 N COMMERCIAL N
- STILP IRENE J OFFICE ASST CITY CLERK'S OFFICE I107 E FOREST AV N
- STILP IRVING H (CHARLOTTE) MOTORCYCLE OFFICER h421 TWELFTH N
- STILP IVAN F (GLADYS; STILP GROCERY) h221 N COMMERCIAL N
- STILP JOHN (KATH) h 107 E FOREST AV N
- STILP JOHN I300 W FOREST AV N
- STILP LIDA (WID OF HENRY) CORSETIERE THE JANDREY CO I547 OAK N
- STILP LYLE PURCHASING DEPT K-C CORPN COTTAGE 628 ADELLA BEACH N
- STILP MATHEW W (ANNA) h320 FIRST M
- STILP MATHIAS EMP CENTRAL PA CO h531 FIRST M
- STILP ROMAN F (SOPHIE) MAIL CARRIER h332 FIRST M
- STILP S R (ELLA) CHIEF MILL MGR K-C CORPN h402 E WIS AV N
- STILP SUSAN (WID OF FRANK) h324½ FIRST M
- STILP THOS A (LUCILLE E) EMP GILBERT PA CO h612 S LAKE N
- STILP WERNER F MAIL CLERK MARATHON PM CO I320 FIRST M
- STILP WILFRED J APPRENTICE MACH WHITMORE MCH & FOUNDRY CO I320
 FIRST M
- STILP & HEDBERG (A J STILP A V HEDBERG) DRUGGISTS 206 MAIN M
- STILSON STELLA I417 BROAD M
- STIMART BESSIE OFFICE WORK MARATHON PM CO I218 N LAKE (R#3) N
- STIMART HATTIE (WID OF JOHN) COOK & SMSTRS STATE HOSP WINNEBAGO
 h218 N LAKE (ROUTE 3) N

- STIMART FELIX EMP A J STROHMEYER RK11 (ROUTE 3) N
 STIMES LEVI (LENA) r F8 (ROUTE 2) N
 STIMES ORVILLE () h e8 (ROUTE # 2) N
 STIMETZ NICHOLAS r1-11 (ROUTE 3) N
 STINE GEO T (HELEN) ATTY 169 MAIN M h213 ELM M
 STINSKI ANN (WID OF JOHN) h 546 EIGHTH OR 800 APPLETON M
 STINSKI DOROTHY r696 DE PERE M
 STINSKI EDW S (NORA) EMP K-C CORPN h686 APPLETON M
 STINSKI FRANK J EMP M W W CORPN h696 DE PERE M
 STINSKI FRANK T r888 PLANK ROAD M
 STINSKI HAROLD () EMP K-C CORPN h565 $\frac{1}{2}$ APPLETON M
 STINSKI HERBERT EMP K-C CORPN (LAKEVIEW MILL) r696 DE PERE M
 STINSKI IRENE EMP BANTA PUB CO r696 DE PERE M
 STINSKI JOHN J (REGINA) HOOPER M W W CORPN h801 LONDON M
 STINSKI JOS (ANNA) EMP GILBERT PA CO h888 PLANK ROAD M
 STINSKI JOS JR (MARY) EMP MARATHON PM CO h 825 SECOND M
 STINSKI LOUISE r696 DE PERE M
 STINSKI OLIVE DICTAPHONE OPR K-C CORPN r696 DE PERE M
 STOLLA ALFRED (FRANCES) GILBERT PA CO h922 $\frac{1}{2}$ SECOND M
 STOLLA JOHN (FRANCES) ASST FIREMAN GILBERT PA CO h738 APPLETON
 ROAD M
 STOLLA JOS J (MARTHA) FINISHER MARATHON PM CO h741 BROAD M
 STOLLA MARIE r738 APPLETON ROAD M
 STOLLA REGINA EMP GILBERT PA CO r738 APPLETON ROAD M
 STOLZMAN ROSE R EMP GILBERT PA CO r217 HEWITT N
 STOMMEL JOHN J (ELIZ) h210 SECOND M
 STOMMEL JOHN W (ANNA) FIREMAN CITY OF M h313 SECOND M
 STOMMEL JOS (MARY) CITY ASSESSOR h229 BROAD M
 STOMMEL PAUL r313 SECOND M
 STOMMEL WALTER SALES DEPT CLK M W W CORPN r313 SECOND M
 STONE ABE EMP JACOB STONE r210 E COLUMBIAN AV N
 STONE JACOB (JENNIE); SECOND HAND STORE AND JUNK DLR, STORE
 208 W WIS AV JUNK YARD AND WHSE 204 MAIN N h210 EAST
 COLUMBIAN AV N
 STOUGH ROBT A (NINA) SLSMGR WIS TISSUE MILLS h329 CLEVELAND M
 STOWE MR COTTAGE 361 ELM BEACH M h ORLANDO FLA
 STRADER MELVIN r721 DE PERE M
 STRANGE ALEXANDER T (CLAIRE) SLSMNR EVERS-PILS CO MPLS h515
 KEYES M
 STRANGE HUGH M (CAROLINE) SECY & TREAS STRANGE PA CO SECY
 STRANGE PAIL CO, SECY & TREAS ST POINT PULP & PA CO
 h527 E WIS AV N
 STRANGE HUGH M JR STUD r527 E WIS AV N
 STRANGE J PAUL (ELVA) V PRES BTRANGE PA CO, V PRES & TREAS
 STRANGE PAIL CO h901 E FOREST AV N
 STRANGE JOHN G r527 E WIS AV N PA INSTITUTE AP
 STRANGE JOHN PAIL CO MM STRANGE PRES J PAUL STRANGE V PRES &
 TREAS HUGH STRANGE SECY, MFR PAILS AND WOODENWARE 32 TAYCO M
 STRANGE JOHN PAPER CO MMSTRANGE PRES J PAUL STRANGE V PRES
 HUGH M STRANGE SECY & TREAS PA MFRS 33 TAYCO M
 STRANGE MARY M (WID OF JOHN) PRES JOHN STRANGE PA CO, PRES
 STRANGE PAIL CO PRES ST POINT PULP & PA CO h901 E FOREST AV N

- STRASSER MRS HAZEL EMP K-C CORPN 1401 CLEVELAND M
 STRATTON ALVIN (STELLA) BRIDGE TENDER h618 $\frac{1}{2}$ FOURTH M
 STRATTON BETTY PRIV SECY K-C CORPN h303 HIGH (APT #4) N
 STREBE GORDON H SR (SOPHIE) EMP PANKRATZ FUEL & ICE CO h313
 THIRD M
 STRECK OTTO A (MARTHA M) INSTALLER HOLLAND FURN CO h223 EAST
 FRANKLIN AV N
 STRECK WM C (LILLIAN) BLACKSMITH M WOOD SPLIT PULLEY CO h323
 TAYCO M
 STREI BERTHA STUD NURSE THEDA CLARK HOSP INURSES' HOME N
 STREY BERTHA HSKPR CLARA VAN SLYKE 1213 SHERRY N
 STREY BERTHA 1Q22 (ROUTE 1) N EMP K-C CORPN
 STREY GEO C (FRANCES) EMP K-C CORPN h560 REED N
 STREY MRS HATTIE h Q22(ROUTE 1) N
 STREY IRMA 1Q22 (ROUTE 1) N
 STREY PEARL EMP K-C CORPN 1Q22 (ROUTE 1) N
 STREY RUTH BKPR GEO M DANKE CO 1Q22 (ROUTE 1) N
 STREY WALTER 1Q22 (ROUTE 1) N
 STREY WM F (LILLIAN) EMP NEENAH PA CO h527 CHESTNUT N
 STRIDDE AUG (FLORA A) TAILOR 112 N COM'L h209 W DOTY AV N
 STRIDDE CARL BILLING CLK K-C CORPN RES R;5 OSHKOSH
 STRIDDE CLARA S h213 $\frac{1}{2}$ W N WATER N
 STRIDDE LUCILLE E CLK E R A 1209 W DOTY AV N
 STRIDDE MARGT BKPR TRI CITY NASH CO 1209 W DOTY AV N
 STRIEGEL GEO (ANNA) GROCER 798 RACINE M h 796 RACINE M
 STRIEGLE JOHN EMP K-C CORPN RES AP
 STROEBEL GEO A (DORA) EMP NEENAH PA CO h411 CLARK N
 STROEBEL HDW CO GEN HDW SHEET METAL WORK FURNACES 126 W WIS AVN
 STROEBEL J F (CAROLINE) STROEBEL HDW CO h503 CHURCH N
 STROEMER CHAS 1312 S COM'L N
 STROEMER OTTO EMP NEENAH TAXI LINE 1312 S COM'L N
 STROEMER ROY (LORETTA; NEENAH TAXI LINE) h312 S COM'L N
 STROETZ EARL S (GERTRUDE) SUPT BINDERY BANTA PUB CO h410 ELM M
 STROETZ EMIL A (FREDERICKA) EMP NEENAH PA CO h735 HARRISON N
 STROETZ HELEN 1735 HARRISON N
 STROETZ WALDEMAR F (ANNA) MLRT K-C CORPN h113 UNION N
 STROHMEYER A J (ANNA) HOME DAIRY K11 (ROUTE 3) N
 STROHMEYER GEO hJ12 (ROUTE 3) N
 STROHMEYER GUS H (ANNA) h J12 (ROUTE 3) N
 STROHMEYER HENRY (KATH) hK11 (ROUTE 3) N
 STRONG ALICE M BKPR BANK OF MENASHA 1516 NICOLET BLVD M
 STRONG ARTHUR (MABEL L) ELECTN CITY OF M 1760 S COM'L N
 STBONG CARRIE (WID OF EDW) 1516 NICOLET BLVD M
 STRONG CHAS A (NELLIE) EMP MARATHON PM CO h516 NICOLET BLVD M
 STRONG EVA G EMP K-C CORPN 1621 FAIRVIEW AV N
 STRONG HARRY T (ROSE) h621 FAIRVIEW AV N
 STRONG MARY (WID OF GEO) h517 TAYCO M
 STRONG WALTER E (LUCILLE) EMP COST DEPT MARATHON PM CO h415 ELM M
 STROUD GEO (ELLA) hE6(ROUTE 3) N
 STRUEINGER LOUIE h APT 8 212 S COM'L N
 STRUSINSKI FRANK (ELIZ) hF7(ROUTE 2) N

- STRUSS LENA h 311 E COLUMBIAN AV N
 STRUSS MINNIE EMP NEENAH PA CO h311 E COLUMBIAN AV N
 STRUSS NELLIE (WID OF ALBERT) h216 OAK N
 STRUTZ CHARLIE h 015 (ROUTE 1) N
 STRUTZ FERDINAND (RUTH) h015 (ROUTE 1) N
 STUART HELEN K (WID OF WM Z) h406 E WIS AV N
 STUART KIMBERLY (ELIZ) 2 VICE PRES & SECY NEENAH PA CO h583
 E WIS AV N
 STUDLEY CARRIE M (WID OF WMH) h127 $\frac{1}{2}$ W WIS AV N
 STUDLEY JOHN (ELVA) V PRES NEENAH PUB CO h332 E WIS AV N
 STUEBS LAWRENCE F (DAISY) MLRT K-C CORPN h820 THIRD M
 STUEBS LOUIS E (MARY) EMP M W W CORPN h805 SEVENTH M
 STUEBS MARGT M r805 SEVENTH M
 STUEHSER ANTON EMP C R MEYER & SONS CO r539 SIXTH M
 STUEHSER JOHN B (LILA) DYEMKR MARATHON PM CO h306 ELM M
 STUEHSER PETER r539 SIXTH M
 STUMPF ANDREW (CATH) r228* 2 (ROUTE 1) M
 STUMPF BROS (JOE & HENRY) r228* 6 (ROUTE 1) M
 STUMPF EDW (GRACE) h228 * 6 (ROUTE 1) M
 STUMPF HARRY (STUMPF SILVER FOX FARM) h228 * 4 (ROUTE 1) M
 STUMPF HENRY (STUMPF BROS) r228 * 6 (ROUTE 1) M
 STUMPF JOE (ISABELLE; STUMPF BROS) h228 * 6 (ROUTE 1) M
 STUMPF LAWRENCE r228 * 2 (ROUTE 1) M
 STUMPF LOUIS J (MARIE) EMP MENASHA ICE & FUEL CO h421 EIGHTH M
 STUMPF SILVER FOX FARM (HARRY STUMPF) Z 28 * 4 (ROUTE 1) M
 STUMPF WM (ROSE) FARM Z 28 * 2 (ROUTE 1) M
 STURGES HARRISON (HAZEL) FARM 013 (ROUTE 2) N
 STURGES JAY (ALMA) CHAUF MRS IMOGENE PRICE h412 PINE N
 STURGES JESSIE (WID OF W A) h 013 (ROUTE 2) N
 STURM HAROLD J (JOSEPHINE) EMP WALTER BROS BREW CO h236 $\frac{1}{2}$
 KAUKAUNA M
 STURM IDA (WID OF CHAS) h416 CAROLINE N
 STURM IRENE 2ND MAID MRS VINA S BEALS r220 N PARK AV N
 STURM JACOB (BERTHA) h K9 (ROUTE 3) N
 STURM JOHN ENG WALTER BROS BREWING CO r401 N COM'L N
 STURM JOHN (ANNA) JANITOR KIMBERLY SCH h116 E DOTY AV N
 STURM JOHN (KATHERINE) h K9 (ROUTE 3) N
 STURM LILA M COOK MRS ELLA SMITH r706 E FOREST AV N
 STURM MRS MARGT hW26 * 2 (ROUTE 1) M
 STURN MARY (WID OF PETER) h W26 * 2 (ROUTE 1) M
 SUCHODOLSKI CASPER (FRANCES) BTR ENG WHITING PA CO h446 SIXTH M
 SUCHODOLSKI JOHN FORMN M W W CORPN r446 SIXTH M
 SUCHODOLSKI LEON V (LEONE) EMP K-C CORPN h813 RACINE M
 SUCHODOLSKI MARY (WID OF FRANK) h669 MILWAUKEE M
 SUCHY ANTON EMP K-C CORPN RES AP
 SUESS ANNA F EMP OFFICE MARATHON PM CO r211 FIRST M
 SUESS GREGORY (EDITH) SLSMN WM KRUEGER CO h404 $\frac{1}{2}$ BROAD M
 SUESS HENRY J FORMN BOX PLANT M W W CORPN r211 FIRST M
 SUESS JOE A r211 FIRST M
 SUESS JOHN (MARY) CLK GEO A LOESCHER & SON h211 FIRST M
 SUESS JOHN M FOLDER OPR BANTA PUB CO r211 FIRST M
 SUESS LAWRENCE P (MARCELLA) EMP M W W CORPN h122 FIRST M

- SUESS LEO J (MARY) MGR CASH WAY STORES M h628 FIRST M
 SUESS MARY T r211 FIRST M
 SUESS MAURICE F (ELEANOR) MCH TNR MARATHON PM coh723 $\frac{1}{2}$ TAYCO M
 SUESS RALPH T (ANNABELLE) SLS MGR M W W CORPN h389 CLEVELAND M
 SUESS ROMAN J (MABEL) ASST SLS MGR M W W CORPN h540 CHESTNUT N
 SUESS ROSE MARY r461 TAYCO M
 SUESS RUFIN J (CATH) ELECTN BANTA PUB CO h751 MILWAUKEE M
 SUESS THEO (ANNA) FORMN MARATHON PM CO h461 TAYCO M
 SUESS VICTOR C (MARCELLA) ASST CABHIER FIRST NATL BANK M h506
 KEYES M
 SUGDEN ARCHIE M (MARIE) EMP STRANGE PA CO h190 GRUENWALD AV
 (ROUTE 2) N
 SUGDEN DAVID D STUD r190 GRUENWALD AV (ROUTE 2) N
 SULLIVAN ELIZ (WID OF PAT) h608 BROAD M
 SULLIVAN MRS RUTH EMP K-C CORPN h112 $\frac{1}{2}$ E COLUMBIAN AV N
 SULLIVAN DR W C COTTAGE 921 SHORE ACRES M RES KAUKAUNA WIS
 SULLIVAN W O YDMN M W W CORPN RES OSHKOSH
 SUEZNER LEO h223 E FRANKLIN AV N
 SUMMERS JOHN r232 MAIN M
 SUMERTON MARY E TCHR KIMBERLY SCH h216 WINNECONNE AV N
 SUMERTON PAULINA A r216 WINNECONNE AV N
 SUND CHAS T (OTHELIE) AGT C & N W RY CO h220 E FOREST AV N
 SUND ROY J (KATHRYN) DIRECTOR OF MANUFACTURING
 MARATHON P M CO V PRES MENASHA PRODUCTS CO h342 PARK M
 SUPER MOTOR SERVICE INC FRANK J SCHNELLER PRES ROBT ELYARD
 V PRES JOHN MEYER SECY & TREAS 323 N COM'L N
 SUPERIOR PRESS (C F WELSON) 106 N CHURCH N
 SUSDFORD DALE W (HAZEL B) PAINTER h100 LORRAINE AV N
 SUTTER FRED (LILLIE) B2(ROUTE 2) N
 SUTTER WALTER TLK DRIVER GEO M DANKE CO r996 S LAKE N
 SUTTON HUGH B (SARAH) CLK TRILLING HDW CO h425 AHNAIP M
 SWAMP ANDREW (LUCY) r3 CLAY M
 SWAN GEO C CLK K-C CORPN r510 OAK N
 SWANE LOUIS E (RANDA) h515 S COM'L N
 SWANSON WALTER H (LUCILE) EMP K-C CORPN h201 WEBSTER N
 SWATSCHEHO EMILY h737 SECOND M
 SWATSCHEHO FRANK H (EDNA) TRUCKING h813 HARRISON N
 SWATSCHEHO OSCAR (DOROTHY) h P20 (ROUTE 1) N
 SWATSCHEHO WM (BERTHA) EMP ST MARY'S CEMETERY h809 HARRISON N
 SWAUB RUTH (WID OF JOS) r153 N PARK AV N
 SWEDESKY JOS F (AUGUSTA) CARP WIS MICH PR CO h327 CENTER N
 SWEDESKY SYLVESTER J (EVA) DOCK BOSS WHEELER TRANS CO INC h780
 BAER'S BEACH (ROUTE 1) N
 SWEDESKY WM EMP WHEELER TRANS CO INC r327 CENTER N
 SWEET HAROLD (MARY) CLK CONKEY'S BOOK STORE AP h800 EIGHTH M
 SWEETALLA VIOLA (WID OF FRANK) h103 $\frac{1}{2}$ N LAKE N
 SWENSON ADOLPH (MARY) h C2(ROUTE 2) N
 SWENSON HARRIET PRIV SECY K-C CORPN r304 W FOREST AV N
 SWENSON MARY (WID OF PETER) r304 W FOREST AV N
 SWENSON O S (JULIA) JEWELER 209 MAIN M h460 MILWAUKEE M
 COTTAGE 976 PAYNES POINT N
 SWENTNER HAROLD G EMP M W W CORPN r220 FIFTH N

- SWENTNER WALLACE G (GWENDOLYN; THE HOME GROCERY) h408 E FOREST AV N
- SWENTNER WM C (ANNA) EMP M W W CORPN h220 FIFTH N
- SWICHTENBERG WM R (MILDRED) CONTR h540 GROVE N
- SWIECHOWSKE GEO L (MONICA M) TRK DRIVER WHITING PA CO h733 FIFTH M
- SWIECHOWSKI ISADORE BTR ENG WHITING PA CO h619 FIFTH M
- SWIECHOWSKI LOUIS BTR HLPR WHITING PA CO r733 FIFTH M
- SWIONTEK AMBROSE (HELEN) EMP MARATHON PM CO *1 TAYCO ROAD M
- SWIONTEK JOHN r*1 TAYCO ROAD M
- SYKES MARJORIE EMP KURBSTOR GARDENS RES AP
- SYLWANOWICZ MARTHA (WID OF JOHN) EMP MENASHA MILL SUPPLY CO h838 THIRD M
- SYLWANOWICZ REGINA M r428 SIXTH M
- SYLWANOWICZ WALLACE M (MARY M) GROCERY & MEAT DLR428 SIXTH M h100
- SYMOUR HILDA (WID OF FRANK) h500 LUSH M
- SYRING ALBERT (BERTHA) hK10 (ROUTE 3) N
- SYRING EDW C EMP STRANGE PA CO r340 FIRST M
- SYRING EMILY (WID OF CHAS) h340 FIRST M
- SYRING JOHN C r340 FIRST M
- SYRING RAYMOND (LUCILE) hJ9 (ROUTE 3) N
- SYRING REINHOLD C (VIVIAN A) SWITCHMAN SOO LINE h138 THIRD N
- SYRING WILLIAM C (AMANDA) EMP WIS TISSUE MILLS h317 SECOND M
- SZCZUTKOWSKI GERTRUDE EMP WIS CONTAINER CORPN r624 FIFTH M
- SZCZUTKOWSKI JOE (FRANCES) h624 FIFTH M
- TABER HARMON (EDNA) h533 FAIRVIEW AV (ROUTE 1) N
- TABER MARIAM MAID REV E J MATHEWS r533 FAIRVIEW AV N
- TAFF CHAS MAIL CLK K-C CORPN r716 MAIN N
- TAGGART JOHN H (EDNA) TRK DRIVER WIS TISSUE MILLS h201 PROSPECT M
- TAGGART MILDRED EMP OFFICE MARATHON PM CO r389 NASSAU M
- TALARCZYK CATH SORTER GILBERT PA CO r412 SIXTH M
- TALARCZYK STEVE EMP GILBERT PA CO r412 SIXTH M
- TANK AUG h V25 *2 (ROUTE 1) M
- TANK CARL (SARA) hV24 *7 (ROUTE 1) M
- TANK EMIL F (LAURA) POTTS-WOOD & CO AP h318 MONROE N
- TANK PAUL (GLADYS) hV25 *7 (ROUTE 1) M
- TANK WALTER rV25 *2 (ROUTE 1) M
- TANK WM O (ETHEL) h210 1/2 FIFTH N
- TATE FOREST E (BEULAH) EMP M W W CORPN h222 WATER M
- TATKOWSKI JOHN EMP GILBERT PA CO r508 FOURTH M
- TATOM LLOYD EMP BANTA PUB CO RES OSHKOSH
- TATRO GERTRUDE EMP NEENAH PA CO r328 THIRD N
- TAUBEL JOHN (JESSIE) WATCHMAN M W W CORPN h403 WALNUT M
- TAUBER IDA (WID OF WM; TAUBER MEAT SHOP) h154 E FOREST AV N
- TAUBER MEAT SHOP (MRS IDA TAUBER) 220 N COMMERCIAL N
- TAVES ALFRED C (ANNA) EMP NEENAH PA CO h310 RIVER N
- TAVES ANNA (WID OF OTTO) h717 PARIS M
- TAYLOR DAVID (MARY) EMP BERGSTROM PA CO h411 E FRANKLIN AV N
- TAYLOR EVELYN M MAID WM H GUIDOTTI r587 E WIS AV N
- TAYLOR HENRY rF5 (ROUTE 3) N
- TAYLOR LEROY (ALICE) EMP MARATHON PM CO h331 1/2 AHNAP M
- TEAL LAWSON r307 CHURCH N

- TEICHERT MAX E MACH EMP WHITMORE MCH & FOUNDRY CO R314 MADISON M
 TEITZ ADOLPH (MARY) MCH OPR MARATHON PM CO h528 BROAD M
 TEITZ CLEMENS EMP GILBERT PA CO r668 RACINE M
 TEITZ FRANK J (ROSE) ABST FIREMAN GILBERT PA CO h668 RACINE M
 TEITZ HARRY EMP GILBERT PA CO r668 RACINE M
 TEITZ MARY (WID OF CASMER) r528 BROAD M
 TEITZ VERA EMP MARATHON PM CO r668 RACINE M
 TELLOCK WM J (ALMA) hF6 (ROUTE 3) N
 TEMBELIS JOHN (ELIZ; TEMBELIS LUNCH ROOM) h115½ E WIS AV N
 TEMBELIS LUNCH ROOM (JOHN TEMBELIS) 115 E WIS AV N
 TEMME GEO (ELIZ) hV26 #11 (ROUTE 1) M
 TENNESSEN MRS DORA DICTAPHONE OPR K-C CORPN r429 HIGH N
 TENNESSEN FRANK BARTENDER ENGFER TAVERN r232 MAIN M
 TENNESSEN HARVEY J (BERTHA) LINEMAN CITY OF M h408½ SECOND M
 TENNESSEN JOS S (IDA) EMP GILBERT PA CO h458 LOCK M
 TENNESSEN WM (MARY) h421 BROAD M
 TENNYSON SOPHIA (WID OF ALFRED) h122 E FOREST AV N
 TERNES ALVIN r017 (ROUTE 1) N
 TERNES ART r017 (ROUTE 1) N
 TERRELL EDW G (HELEN) MGR STAN OIL CO STA h346 OAK M
 TERRIAN CELIA r824 BROAD M
 TERRIAN HAROLD (ELEANOR) EMP K-C CORPN h409½ ELM M
 TERRIAN HERBERT EMP BERGSTROM PA CO r824 BROAD M
 TERRIAN RAYMOND F (GENEVA) EMP GILBERT PA CO h79 FOX M
 TERRIAN VICTOR J (IRENE) EMP WINNEBAGO CO h824 BROAD M
 TERRIEN EDW J (MATHILDA) JANITOR ST PATRICK'S SCH & CHURCH h508
 NICOLET BLVD M
 TERRIEN EMERY K-C CORPN r508 NICOLET BLVD M
 TERRIEN MARILLA SECY A H KRUGMEIER AP r508 NICOLET BLVD M
 TERRIO CHAS R (MATILDA) BAKER h125½ UNION N
 TERRIO GEO W (KATE E) JANITOR E R A h542 CONGRESS (ROUTE 1) N
 TERRIO LAWRENCE H (MILDRED) PRESSMAN MARATHON PM CO h625 SECOND M
 TERRIO MYRTLE C MAID JOHN F YOUNG r527 KEYES M
 TERRIO SAMUEL EMP MARATHON PM CO r701 BROAD M
 TESKA BERTHA r717 PULASKI M
 TESKA ED PAUL EMP M W W CORPN h717 PULASKI M
 TESKA HENRY r717 PULASKI M
 TESSENDORF CHAS F SEALER OF WEIGHTS & MEASURES N r533 S COM'L N
 TESSENDORF ELEANORE EMP NEENAH PA CO r421½ ADAMS N
 TESSENDORF GEO A (EMMA A) EMP HARDWOOD PROD CORPN h129 GRUENWALD
 AV (ROUTE # 2) N
 TESSENDORF HAROLD H EMP NEENAH BAKING CO r421½ ADAMS N
 TESSENDORF JOHN J r533 S COMMERCIAL N
 TESSENDORF JOHN W (ANNA) MCH TNR BERGSTROM PA CO h533 S COM'L N
 TESSENDORF MARIE MAID DR S D GREENWOOD h128½ W WIS AV N
 TESSENDORF MARTHA (WID OF ARTHUR) EMP GILBERT PA CO h421½ ADAMS N
 TESSENDORF WM h APT #6 212 S COM'L N
 TESTIN ELIZA M (WID OF CHAS) h406 NAYMUT M
 TESTIN PLUMMER EMP M W W CORPN r406 NAYMUT M
 TE VRUCHT WILL r015 (ROUTE 1) N
 TE VRUCHT WILMA r015 (ROUTE 1) N
 TEWS ALBERT E r140 RIVER M

TEWS EARL L R400 AHNAIP M
 TEWS EMIL C (IDA) PAINTER CHRIS CHRISTENSEN h400 AHNAIP M
 TEWS EVELYN R115 N LAKE N
 TEWS FRIEDA R606 CAROLINE N
 TEWS FRIEDERICKA (WID OF CARL) h606 CAROLINE N
 TEWS HARRY J EMP STRANGE PA CO R316 GARFIELD AV M
 TEWS HERBERT A (HELEN; BADGER PAINT STORES) h207 WHITLOW N
 TEWS MRS HELEN (UNIQUE FROCK SHOP) h207 WHITLOW N
 TEWS HUBERT TRK DRIVER VALVOLINE OIL CO R606 CAROLINE N
 TEWS MILDRED R115 N LAKE N
 TEWS PAUL R (MARY M) EMP STRANGE PA CO h316 GARFIELD AV M
 TEWS RAY W EMP M W W CORPN R140 RIVER M
 TEWS RICHARD F (ELSIE; MONGAN & TEWS) h115 N LAKE N
 TEWS THEODORE EMP HARDWOOD PROD CORPN R606 CAROLINE N
 TEXACO SERVICE STATION (WM H JENSEN) 764 APPLETON ROAD M
 THALKE CHAS (LIDA; QUALITY WELDING SHOP) U24 #25 (ROUTE 1) M
 THALKE CHAS COTTAGE 992 PAYNES POINT N
 THALKE CLARENCE EMP MARATHON PM CO R821 BROAD M
 THALKE FRANK COTTAGE 494¹/₂ RAINBOW BEACH N
 THALKE FRANK H (CECILE M) OFFICE WORK WIS RIVER PULP & PA CO
 h215 E FRANKLIN AV N
 THALKE FRANK J (ANNA) CARP W J DURHAM LBR CO h821 BROAD M
 THALKE RICHARD H EMP VALLEY PRESS R821 BROAD M
 THEDE EMIL (MARY) h111 (ROUTE 3) N
 THEIM GEO (EMMA) S20 (ROUTE 1) N
 THEIMER ALTA R R432 SECOND M
 THEIMER PAUL P SR (ELSIE) CHIEF FIRE DEPT h432 SECOND M
 THEIMER PAUL EMP BRIN THEATRE R432 SECOND M
 THEIMER VESTA K R432 SECOND M
 THELEN ANTHONY N LINOTYPE OPR BANTA PUB CO R723 FIRST M
 THELEN FRANK J (ANNA) CHIEF ENG M W W CORPN h723 FIRST M
 THELEN MARIE E R723 FIRS T M
 THELEN TONY R1020 PAYNES POINT N
 THERMANSSEN BROS (HERMAN & MAX) BLACKSMITHS 217 W WIS AV N
 THERMANSSEN EMMA SLSLDY THE JANDREY CO h307 TORREY N
 THERMANSSEN ERNA E OPR WIS TEL CO R241 MARTEN N
 THERMANSSEN GEO (MINNIE) EMP BERGSTROM PA CO h314 HARRISON N
 THERMANSSEN HARRY (FLORENCE) EMP HARDWOOD PROD CORPN h520 VANN
 THERMANSSEN HERBERT H GENL BKKPR 1ST NATL BANK N R241 MARTEN N
 THERMANSSEN HERMAN H (ADA P; THERMANSSEN BROS) h241 MARTEN N
 THERMANSSEN KATHLEEN M R241 MARTEN N
 THERMANSSEN MAX (RUTH; THERMANSSEN BROS) h318 SMITH N
 THERMANSSEN THELMA STUD N HIGH SCH R520 VAN N
 THICKENS LAURA J STUD R360 PARK M
 THICKENS RICHARD E (JEAN) SECY BANTA PUB CO h360 PARK M
 THIEDE EARL A R832 MANITOWOC M
 THIEDE FRANK W (ALVINA) EMP K-C CORPN h832 MANITOWOC M
 THIEL GEO (CAROLINE) h R 21 (ROUTE 1) N
 THIEL HELEN R21 (ROUTE 1) N
 THIEL MRS LAURA R65 (ROUTE 3) N
 THIEL ROYCE EMP BANTA PUB CO (ROUTE 1) N
 THIELE LYDIA LEASEE SIGN OF THE FOX h VALLEY INN N

- THIESEN KATE COOK MRS MAY WHITING 1609 E FOREST AV N
 THIESSENHUSEN OTTO COTTAGE 283 WAVERLY BEACH M RES AP
 THILKE LOUISE S 1322 ADAMS N
 THOM BARBARA EMP MAILING DEPT BANTA PUB CO h354 NAYMUT M
 THOM GEO COTTAGE 839 LAKE PARK M RES APPLETON
 THOMACK HAROLD C EMP BERGSTROM PA CO 1720 S COM'L N
 THOMACK PAUL E (ANNA) EMP GILBERT PA CO h127 SPRUCE N
 THOMACK WM J (ELIZ) EMP M W W CORPN h720 S COM'L N
 THOMAS BENJ F SR (ALLIZEE) h460 APPLETON M
 THOMAS BENJ F JR - THOMAS-YALEY ORCHESTRA 1460 APPLETON M
 THOMAS FLOYD W (RUTH) FORMN M W W CORPN h661 DE PERE M
 THOMAS JOHN (KATH) EMP HARDWOOD PROD CORPN h115 HARRISON N
 THOMAS WILLIAM (ANTHA M) TIME KPR HARDWOOD PROD CORPN h321
 CAROLINE N
 THOMPSON C L (LULU) hK11 (ROUTE 3) N
 THOMPSON EARL E (SYLVIA L) CLK K-C CORPN h547 OAK N
 THOMPSON ELBERT W 1213 HEWITT N
 THOMPSON ELINOR ENG TCHR M HIGH SCH 1404 FIRST M
 THOMPSON FLOYD A COO 1213 HEWITT N
 THOMPSON GEO JR CHEMIST HLPR GILBERT PA CO 1518 KEYES M
 THOMPSON GEO M (ANNA) GEN FGT & PASS AGT SOO LINE h518 KEYES M
 THOMPSON HELEN TCHR ENG & LIBRARY METHODS 1154 E FOREST AV N
 THOMPSON JOHN 1210 MAIN N
 THOMPSON KATH (WID OF THOMAS) 1458 TAYCO M
 THOMPSON KENNETH L (GRACE E) TRAV SLSMN RALSTON BURINA h509
 DIVISION N
 THOMPSON LOUIS 1 112 (ROUTE 2) N
 THOMPSON MAMIE MAID FRED ELWERS 1207 ELM N
 THOMPSON MAURICE A (IDA) AGT NEW YORK LIFE INS CO h521 THIRD M
 THOMPSON ORRIN T SUPREME TREAS EQUITABLE RESERVE ASSN h113 N
 PARK AV N
 THOMPSON OSCAR T (VENETA) EMP K-C CORPN h338 E COLUMBIAN AV N
 THOMPSON REUBEN W 1 J11 (ROUTE 3) N
 THOMPSON STUART E (MARTHA) SLSMGR CENTRAL PA CO h111 N PARK AV N
 THOMPSON THOMAS H (ELIZ) TRAV FGT AGT BALTIMORE & OHIO RY h
 458 TAYCO M
 THOMPSON THORVILLE h227 EDNA AV N
 THOMPSON WALTER L (ELLEN C) JANITOR K-C CORPN h213 HEWITT N
 THOMPSON WM N (IRENE) hv25 #12 (ROUTE 1) M
 THOMSEN EVERETT N EMP NEENAH PRINTING CO 1623 CHURCH N
 THOMSEN MAE EMP K-C CORPN 1511 SHERRY N
 THOMSEN OLIVER M (REGMOR; BADGER PRODUCTS CO) h331 E WIS AV N
 THOMSEN THOMAS F (NORA V; NEENAH PTG CO) COTTAGE 386 DIENER'S
 PLAT N h623 CHURCH N
 THOMSEN WALTER (CHRISTENA) HEAD CUTTER BERGSTROM PA CO h511
 SHERRY N
 THORNE GEO EMP M W W CORPN 1721 SECOND M
 THORNE RICHARD C (MARY) TRAV AGT SOO LINE h721 SECOND M
 THORNGATE ALETHA TCHR ENG N HIGH SCH 1442 WASHINGTON AV N
 THORNTON ALBERT A (MARY) h222 NICOLET BLVD M
 THORNTON BERNICE 1458 RAINBOW BEACH N

- THORNTON HARVEY E (SOPHIE W) EMP WINNEBAGO CO h206 MARTEN N
 THORNTON HERBERT (HELEN) EMP HARDWOOD PROD CORPN h458 RAINBOW
 BEACH N
 THORNTON HOWARD I (HELEN I) EMP VET RELIEF h151 $\frac{1}{2}$ THIRD N
 THORNTON MINNIE (WID OF CHAS) r228 NICOLET BLVD M
 THORNTON SCOTT W (FREDRICKA) EMPNEENAH PA CO h209 MARTIN N
 THORNTON WALTER (MARIE) EMP MARATHON PM CO h112 ABBY AV M
 THORSON BEATRICE NURSEMAID CARLTON SMITH r1205 E FOREST AV N
 THORSON CHAS (SADIE) hE7(ROUTE 3) N
 THORSON EARL (LORNA) TRK DRIVER STAN OIL CO hN15(ROUTE 2) N
 THORSON GILBERT (EMMA) hE5(ROUTE 3) N
 THORSON NELDA L MAID DR GEO A WILLIAMSON r109 N PARK AV N
 THRIFT SHOP (EMERGENCY SOCIETY) 145 W WIS AV N
 THUECKS LENA MAID F J SCHNELLER r115 WASHINGTON AV N
 THUESEN BETTY (WID OF KNUTE) h808 HENRY N
 THUESEN CARMEN WAITRESS BURT'S CANDY SHOP & REST r507 OAK N
 THUESEN H ALFRED r408 ISABELLA N
 THUESEN JOHN A (BERTHA) h507 OAK N
 THYER KATE (WID OF JOHN) h419 $\frac{1}{2}$ TAYCO M
 TIEDJENS ROLAND O (EVA) MEAT CUTTER TAUBER MEAT SHOP h618
 FIRST M
 TIEDT ANITA BKKPR & STEN WIS CONTAINER CORPN RES AP
 TIESLING ANTON EMP KONS SISTERS rX28 *1 (ROUTE 1) M
 TIMM CHAS rR20 (ROUTE 1) N
 TIMM FRED (CLARA) R20 (ROUTE 1) N
 TIMM GUSTAV E (ALMA B) h424 SECOND N
 TIMMERMAN DAVID B (GOLDIE M) h511 MILWAUKEE M
 TIMMERMAN LYLE J EMP MARATHONPM CO r511 MILWAUKEE M
 TIMMERS DEDA EMP INT WIRE WKS RES AP
 TIPLER AUGUSTA (WID OF W B) h1003 HENRY N
 TIPLER CELIA (WID OF DAVID) h212 W DOTY AV N
 TIPLER CORA A BKKPR WM KRUEGER CO r560 GROVE N
 TIPLER FRANK L (ALMA) hN16 (ROUTE 1) N
 TIPLER HARRY (LENA) h J9 (ROUTE 3)N
 TIPLER MARY E r560 GROVE N
 TIPLER MINNIE (WID OF ISAAC) h560 GROVE N
 TIPLER OLIVE rN16 (ROUTE 1) N
 TIPLER SADIE A CLK E R A r560 GROVE N
 TIPLER WARREN G FARMING ON R 3 N r560 GROVE N
 TIP TOP BEAUTY SHOPPE (GOLDIE FENTON) 360 CHUTE M
 TOBIN MARGT STEN NATL JEWELERS MUTUAL FIRE INS CO r321 TWELFTH N
 TOBY ANTONNE GRINDER HEWITT MCH CO r429 BROAD M
 TOBY LUCILLE G EMP GILBERT PA CO r429 $\frac{1}{2}$ BROAD M
 TODDISH JOHN J (GERTRUDE) ST SWEEPER h307 HIGH N
 TOENNESSEN JOHN (CATH) EMP M W W CORPN h108 FIRST M
 TOENNESSEN MAURICE (MARIE) EMP BANTA PUB CO h108 $\frac{1}{2}$ FIRST M
 TOEPEL GUST L (MARTHA; NEENAH HDW CO)h567 OAK N COTTAGE
 520 PLUMMER'S HARBOR N
 TOEPEL MARINUS G TOHR SOCIAL SCIENCE N HIGH SCH r567 OAK N
 TOEPLER CLAREN CE B EMP N OFC WIS-MICH PR CO r207 SMITH N
 TOEPLER EDW J EMP K-C CORPN r207 SMITH N
 TOEPLER FRED W r207 SMITH N

TOEPLER WM F (ANNA) WATCHMAN K-C CORPN h207 SMITH N
 TOLL DORIS COTTAGE 256 MILLER'S PLAT N RES AP
 TOLL WM C (MILDRED) COTTAGE 256 MILLERS PLAT N RES AP
 TOLLEFSON HAROLD EMP S & W OIL CO r425 THIRD N
 TOLVERSEN JOHN S (GRACE M) TRUSTEE E R A h252 E WIS AV N
 TOLVERSON MALVINA r111 (ROUTE 3) N
 TOMAN EMMETT W LINOTYPE OPR BANTA PUB CO r520 FIRST M
 TOMAN JAS (FREDERIKA) h520 FIRST M
 TOMAN JAS L JR (BELLE) FORMN BANTA PUB CO h399 NASSAU M
 TONER KATHRYN TCHR BUTTE DES MORTS SCH r402 RACINE M
 TONGUAY ALICE (WID OF ALFRED) h505 NICOLET BLVD N
 TONGUAY EDMUND (STELLA) TRK DRIVER DEEP ROCK OIL CORPN h222 FIFTH N
 TONGUAY ESTELLE MAY r505 NICOLET BLVD N
 TONN WM H (JENNIE) EMP M W W CORPN h76 MATHEWSON M
 TONY'S TAVERN (ANTON KRYZKOWSKI) END RACINE M
 TORGREMSON THOMAS rA2 (ROUTE 2) N
 TORNOW LOUIS H (LOUISA) h506 WASHINGTON AV N
 TORSRUD CARL EMP CITY h119 W COLUMBIAN AV N
 TORSRUD HELEN EMP JERSILD KNIT CO r135 SECOND N
 TORSRUD HENRY H (HATTIE) JANITOR METHODIST CHURCH h606 WALNUT N
 TORSRUD JEANETTE G r606 WALNUT N
 TORSRUD LENORE r119 W COLUMBIAN AV N
 TORSRUD MICHAEL C (ISADORE) KNITTER JERSILD KNIT CO h333½
 AHNAIP M
 TOURIST INN (FRANK SODOLSKA JR) TAVERN 225 MAIN M
 TOURTELLOTTE MRS ALICE r116 BRIGHTON BEACH M
 TOURTELLOTTE ED A (MARGUERITE) EMP N W ENGR CO h116 BRIGHTON
 BEACH M
 TOURTELLOTTE MRS EDRIS WAITRESS HOTEL MENASHA r DO
 TOVEN OLE FOREMAN M W W CORPN h505 THIRD M
 TRACK JAS r017 (ROUTE 1) N
 TRACK JOS (GRACE) r017 (ROUTE 1) N
 TRACK LAWRENCE r017 (ROUTE 1) N
 TRACY HARRY EMP K-C CORPN RES AP
 TRADER ANTON J (MARTHA) EMP M W W CORPN h841 PLANK RD M
 TRADER BEN (CLARA; WILLOW INN) hu26 #1 (ROUTE 1) M
 TRADER FRANK r841 PLANK ROAD M
 TRADER JEROME J r819 PLANK ROAD M
 TRADER JOHN J (MARY) EMP GILBERT PA CO h819 PLANK ROAD M
 TRADER JOS (CATH) h728 PARIS M
 TRADER JULIA (WID OF JOS) h910 PLANK ROAD M
 TRADER MARCELLA STUD r841 PLANK ROAD M
 TRADER NORBERT EMP KEIL & WERNER ELEC CO r503 W N WATER N
 TRATZ ANTON J (MARGT) h524 BROAD M
 TRATZ EDWIN C (HELEN) EMP MARATHON PM CO h371 OAK M
 TRATZ JOSEPHINE (WID OF JOHN) CLK P J BACH h429 THIRD M
 TRATZ MARGT STUD r429 THIRD M
 TREMMEL GLORIA MAID JOHN WILDERDEEN r512 NICOLET BLVD M
 TREMMEL LOUIS (LEONA) ENG M WATER & LT PLANT h390 NAYMUT M
 TRENNER FRANCES NURSE CHESTER SHEPARD r LAKE ROAD END NICOLET
 BLVD M

- TRETTIN HENRY W (ANNA M) EMP K-C CORPN h723 MAIN N
 TREUTEL HAROLD J (GENEVIEVE) CLK C NW RY h104 CECIL (R #1) N
 TRI CITY NASH CO GEO SANDE PRES, ARTHUR MC LEOD V PRES, E J
 SCHRAGE SECY & TREAS, NASH SERVICE & SALES, FILL STA &
 DLR ACCESSORIES 201-209 N COMMERCIAL N
 TRILLING HARDWARE CO (WM G TRILLING) 212-214 MAIN M
 TRILLING MRS IDA (WID OF HENRY) h416 TAYCO M
 TRILLING JOHN A r414 TAYCO M
 TRILLING LEAH O STUD r414 TAYCO M
 TRILLING OLIVE (DAISY) LIBRARIAN ELISHA D SMITH LIBRARY r416
 TAYCO M
 TRILLING WM G (EDNA L; TRILLING HDW CO) h414 TAYCO M
 TRINITY EVANG LUTH CHURCH (REV ALBERT FROEHLKE, PASTOR) 404
 OAK N
 TRINITY LUTHERAN CHURCH (REV JOHN G POHLEY PASTOR) 338 CHUTE M
 TROEGER FRANK J EMP KONS SISTERS (ROUTE 1) M X28 # 1
 TROXELL FRED S (IDA A) EMP K-C CORPN h 125½ E FRANKLIN AV N
 TRSTENJAK ALOIS *LOUIS*(KATH) TAILOR GEO L MADSON CO h556
 CONGRESS N
 TRUSCOTT ISABELLE EMP K-C CORPN h330 GARFIELD AV M
 TRUSCOTT JAS M r330 GARFIELD AV M
 TRUSCOTT RICHARD P SEC HAND C & NW RY r330 GARFIELD AV M
 TRUSCOTT WM E SEC HAND C & NW RY r332 GARFIELD AV M
 TRYSE BERTHA EMP MENASHA MILL SUPPLY CO r320 NAYMUT M
 TSCHIRGI FRANK EMP MARATHON PM CO r645 KONEMAC M
 TUCHSCHERER AMBROSE M EMP BANTA PUB CO r308 FIRST M
 TUCHSCHERER ANDREW r464 LUSH M
 TUCHSCHERER CECILE FLOOR LDY JERSILD KNIT CO r464 LUSH M
 TUCHSCHERER CHRISTINA E (WID OF EDW) r 335 CLEVELAND M
 TUCHSCHERER DOUGLAS J EMP MARATHON PM CO r237 FIRST M
 TUCHSCHERER EDW (MARY) EMP MARATHON PM CO h464½ LUSH M
 TUCHSCHERER FRANK X (MARY A) WATCHMAN M W W CORPN h308 FIRST M
 TUCHSCHERER GREGORY EMP MARATHON PM CO r464 LUSH M
 TUCHSCHERER H J SR (CATH; H J TUCHSCHERER & SON) h201½ MAIN M
 TUCHSCHERER H J & SON (H J SR & H J JR) SHOE DLR 201 MAIN M
 TUCHSCHERER H M r221 BROAD M
 TUCHSCHERER HARRY J JR (LAURA; H J TUCHSCHERER & SON) h616
 BROAD M
 TUCHSCHERER JOE J (ADELAIDE) EMP M W W CORPN h464 LUSH M
 TUCHSCHERER KONRAD H STUD r616 BROAD M
 TUCHSCHERER NETTIE h221 BROAD M
 TUCHSCHERER PETER K (MINNIE) WATCHMAN BANTA PUB CO h345 FIRST M
 TUCHSCHERER RAY J (LORETTA) BK BINDER BANTA PUB CO h717 s
 COMMERCIAL N
 TUCHSCHERER REUBEN J ACCT WIS RIVER PA & PULP CO r345 FIRST M
 TUCHSCHERER ROMAN J (LOUISE) SHOE REPAIR SHOP 33 MILL h 237
 FIRST M
 TUCHSCHERER SYLVESTER W (MARIAN) EMP WIS TISSUE MILLS h228
 SECOND M
 TUCHSCHERER THEO H (HELEN) PRINTER BANTA PUB CO h510 KEYES M
 TUCHSCHERER WM BAGGAGEMAN SOO LINE r221 BROAD M

- TULIS EDMUND A EMP MARATHON PM CO 1151 FOURTH N
 TULIS WM R (AGNES M) EMP GILBERT PA CO, PRES OF EAGLES h151
 FOURTH N
 TULLAR SCHOOL RUTH SCHAFFER TCHR P20 (ROUTE 1) N
 TUMMET FRANK (JOSEPHINE) EMP MARATHON PM CO h366 ELM M
 TUMMETT CARL A EMP EDGEWATER PA CO 1840 PLANK ROAD M
 TUMMETT JAS G EMP K C CORPN 1840 PLANK ROAD M
 TUMMETT MARY (WID OF ANTON) h840 PLANK ROAD M
 TUMMETT PAUL J CARTKR M CITY PARK 1840 PLANK ROAD M
 TUMMETT ED EMP CHAS GAMBSKY CO 1121 RIVER M
 TURNER DONALD G (DORIS) V PRES & PROD MGR M W W CORPN h LAKE
 ROAD END NICOLET BLVD M
 TURNER ELIZ EMP JERSILD KNIT CO 1322 SMITH N
 TURNER FRED R (HILDA) EMP NEENAH PA CO h129 HARRISON N
 TUTTLE RAY J (IRENE) FORMN JAEGER-DOWING CO h383 PINE M
 TUTTLE WM (LAVERNE) EMP CITY ENG DEPT h253 E FRANKLIN AV N
 TWIN CITY AUTO TRIMMING CO (FRED M EHLERT) 124 N COM'L N
 TWIN CITY BICYCLE SHOP (ERNEST BOELTER) 107 N CHURCH N
 TWIN CITY BOTTLING CO (MARSHALL W PETERSON) 310 TORREY N
 TWIN CITY BLDG LOAN & SAVING ASSN GUSTAV KALFAHS PRES, DIO W
 DUNHAM V PRES A W ANDERSON SECY & TREAS I W ANDERSEN
 ASST SECY JOHN O'LEARY ATTY 104 E WIS AV N
 TWIN CITY CLEANERS INC GEO E SANDE PRES VERNON W SNYDER V PRES
 SECY & MGR GEO E SANDE TREAS 110 N CHURCH N
 TWIN CITY LAUNDRY (BEN PLOWRIGHT) LAUNDRY & DRY CLEANING 41MAIN N
 TWIN CITY MONUMENT WORKS (C J MADSON) 301 MAIN N
 TWIN CITY MUTUAL INS AGENCY (I W ANDERSEN) 104 E WIS AV N
 TWIN CITY RADIO SERVICE (KENT E WOOLDRIDGE) 217 OAK N
 TWIN CITY SCHOOL SUPPLY CO (GIRVAN D WARNER) 400 ABBY AV N
 TWIN CITY SERVICE STATION (F H ZILLMAN) 135 N COM'L N
 TWIN CITY TAVERN (ANTHONY ESKOFSKI) 213 MAIN M
 TWIN CITY UPHOLSTRY SHOP (GENE LUCHETTA) 315 KAUKAUNA M
 TYRELL ELWOOD A CLK BARNETT'S PHARMACY INC 1326 CENTER N
 TYRELL FLETCHER (LOUISE) h326 CENTER N
 TYRIVER EDW H (MARY; IDEAL BAKERY)h328 N COM'L N COTTAGE 924
 PAYNES POINT N
 TYRIVER EDWIN HELPER IDEAL BAKERY 1328 N COM'L N
 TYRIVER IRMA EMP IDEAL BAKERY 1328 N COM'L N
 TYRIVER LAURA 1328 N COM'L N
 ULANOWSKI MAGDALENE CLK CASH WAY STORES 1825 SECOND M
 ULANOWSKI MARY STUD 1825 SECOND M
 ULANOWSKI STANLEY J (MARY) EMP MARATHON PM CO h825 SECOND M
 ULMER ERMA MAID LOUIS M HANSEN 1201 ELM M
 ULLMER GERTRUDE A MAID GEO M THOMPSON 1518 KEYES M
 ULMAN ANTON (MARY) MLRT STRANGE PA CO h509 TAYCO M
 ULRICH AGNES (WID OF WALTER) CLK GEENEN'S AP h206 E DOTY AV N
 ULRICH ALFRED J (LORETTA) MEAT MKT 2 MAIN M h DO
 ULRICH ALICE V 1614 OAK N
 ULRICH BERNICE A CLK WOOLWORTH CO 1614 OAK N
 ULRICH CHAS C (ALMA) h614 OAK N
 ULRICH CLEMENT J (IRENE T) MASON h810 HIGGINS AV N
 ULRICH FRANK A (ALICE) PAINTER C CHRISTENSEN h221 E DOTY AV N

- ULRICH FRANK J h N 13 (ROUTE 2) N
 ULRICH HILDA K (WID OF ED) CLK THE JANDREY CO R214 W DOTY AV N
 ULRICH JOS (MARIE) POLICEMAN CITY OF M h459 TAYCO M
 ULRICH LOUIS R114 E DOTY AV N
 ULRICH MARY (WID OF JOS) h301 FIRST M
 ULRICH MARY R114 E DOTY AV N
 ULRICH MARY H (WID OF ALOIS) h114 E DOTY AV N
 ULRICH RAY L (VIOLA) MCH TENDER WHITING PA CO h221 KAUKAUNAM
 ULRICH ROBT F (GRACE) TRUCKING h728 LINCOLN M
 ULRICH WM A MEAT CUTTER CITY MEAT MKT R114 E DOTY AV N
 UMLAND ALBERT (LAURA) hc3 (ROUTE 2) N
 UMLAND ERNEST R03 (ROUTE 2) N
 UMLAND RUTH C3 (ROUTE 2) N
 UNION TABERNACLE OF NEENAH INC REV W G WITTENBORN PASTOR,
 300 CAROLINE N
 UNIQUE FROCK SHOP (MRS HELEN TEWS) 222 W WIS AV N
 UNITED PAPER CORPN PRES & MGR H H BOEHMLEIN OFFICE 144 NICOLET
 BLVD M WHESE 605 DE PERE M
 UNSER GALEN W (MARGT) BAND DIRECTOR ST MARY'S SCH h800 LINCOLN
 MENASHA
 URBAN AUGUST (KATH) EMP NEENAH PA CO h866 PLANK ROAD M
 URBAN EVA (WID JOHN) h825 PLANK ROAD M
 URBAN JOHN EMP WINNEBAGO CO R825 PLANK ROAD M
 URBAN MIKE (FRANCES) h860 APPLETON ROAD M
 UTLEY CHRISTINA (WID OF LOUIS) h342 CHUTE M
 UTNEHMER IRENE EMP M W W CORPN R175 E N WATER N
 UVAAS RALPH (ETHEL) MECH 738 S COM'L N
 VAL'S BEAUTY SALON (VIOLA KIEFFER) 291 TAYCO M
 VALLEY BROOK SCHOOL MARIE GILLIG TCHR H12 (ROUTE 2) N
 VALLEY FISH MARKET (DENNIS MARKET, WALTER KLEIN) 307 N COM'L N
 VALLEY INN F J SENSENBRENNER PRES, C A BABCOCK V PRES F E
 BALLISTER TREAS GEO W ATHEARN MGR 129 E WIS AV N
 VALLEY INN BARBER SHOP (CHAS H DIECKHOFF) 129 E WIS AV N
 VALLEY INN BEAUTY SHOP (MRS MAE Z MARION) 129 E WIS AV N
 VALLEY INN BUICK CO L H BLEECKER PRES, H P BUCK TREAS BUICK
 SALES AND SERVICE 120 E WIS AV N
 VALLEY PLUMBING & HEATING SUPPLY CO BEN PLOWRIGHT PRES FRANK
 PANKRATZ SECY H S HARWOOD MGR 286-292 RIVER M
 VALLEY PRESS THE (FRANK LEISEN) 160 NICOLET BLVD M
 VALLEY SHEET METAL WORKS ALVIN J STEIGLER 315 MAIN M
 VALVOLINE OIL CO MONGAN & TEWS AGT 167 N LAKE N
 VALVOLINE SERVICE STATION ROBT KUEHL MGR 216 S COM'L N AND
 SERVICE STA 167 N LAKE N MONGAN & TEWS MGRS
 VAN AIRSDALE IRWIN EMP NEENAH PA CO R611 MONROE N
 VAN ALSTINE RALPH EMP WADHAM SERVICE STA RES AP
 VAN AVERY CHAS J (CATH) EMP BANTA PUB CO h412 SECOND M
 VAN AVERY CHAS STUD R412 SECOND M
 VAN AVERY HUGH H STEN A E MC MAHON ENG CO R412 SECOND M
 VAN AVERY STELLA M R412 SECOND M
 VAN BAKEL ANTON M (DORA E) TRK DRIVER TWIN CITIES DAIRY CO
 h815 MAIN N
 VAN BEEK EVELYN TCHR ROOSEVELT SCH VALLEY INN ANNEX N

- VAN BEEK JOHN M (MARGT) EMP K-C CORPN h418 N LAKE (ROUTE 3) N
 VANDEHEY LUCILLE MAID F J SENSENBRENNER T NORTH SHORE (P.O.)
 NEENAH
 VAN DE LOO ANNA K (WID PETER) h425 FIFTH N
 VAN DE LOO LAURA K STEN HARDWOOD PROD CORPN r425 FIFTH N
 VANDENBERG MINNIE EMP K-C CORPN r125 E FRANKLIN AV N
 VANDEN BRAND PETER (CLARE) hY29 #5 (ROUTE 1) M
 VANDEN BRANDEN CHRIS (MATHILDA) EMP BANTA PUB CO h344½ FIRSTM
 VANDEN HEUVEL WM EMP NEENAH FOUNDRY CO RES KAUKAUNA WIS
 VAN DENSEN GEO J (ALICE) COOPER M W W CORPN h313½ RAILROAD M
 VAN DENSEN MARIE MAID THEDA CLARK HOSP r303 LINCOLN N
 VAN DERHEYDEN ORVILLE EMP M W W COPRN RES AP
 VANDER HIDDEN MAURICE A (VENA) PRINTER BANTA PUB CO h349 CLEVELAND M
 VANDERHIDDEN MAURICE S (ALVINA) PRINTER BANTA PUB CO h302 BROAD M
 VANDERHIDDEN PHILIP K PROOF READER BANTA PUB CO h349 CLEVELAND M
 VANDER HEYDEN HENRY A (LEONE) POLICEMAN h548 GROVE N
 VANDER HYDEN HENRY G (CAROLINE) FORMN GILBERT PA CO h312 CHUTEM
 VANDER HYDEN MARGAN H (ESTELLE) SLSMN STAN OIL CO h373 NASSAU M COTTAGE 240 MILLER'S PLAT N
 VANDERHYDEN W J (ANN R) LOCAL MGR WM CHUDACOFF STORE hAPT # 1
 604 RACINE M
 VANDERKOY HARRY J (ELEANOR) EMP STRANGE PA CO h624½ PARIS M
 VAN DERLINDEN CLIFFORD (EVELYN) EMP PATTON PA CO hV24 #4 (ROUTE # 1 MENASHA
 VANDERLINDEN JOHN (ELLA) EMP GILBERT PA CO h V24#12 (ROUTE 1)M
 VANDERLOOP MARTINA G MAID AGART WIBERG r1314 E FOREST AV N
 VANDERMYST ANNA EMP MARATHON PM CO COTTAGE 408 RAINBOW BEACH (ROUTE 1) N
 VANDERWALKER RAY A (ALFA) CHIEF ENG BERGSTROM PA CO h115 WHITLOW N
 VANDEYACHT HENRY (ELIZ) BARBER MAUTHE MINERAL BATHS & BARBER SHOP h442½ SECOND M
 VAN DYKE AUG C (LULAIA) PAINTER h608 SECOND M
 VAN DYKE MERL EMP AUG VAN DYKE r608 SECOND M
 VAN GOMPEL ED EMP N FOUNDRY CO RES KAUKAUNA WIS
 VAN GOMPEL EDWIN (BERNETTE) h J11 (ROUTE 3) N
 VAN GROLL EMMETT rU26 #15 (ROUTE 1) M
 VAN GROLL JOHN (MABEL) FARMER U26#15 (ROUTE 1) M
 VAN GROLL MARIE CLK E R A hU26# 15 (ROUTE 1) M
 VAN HEMBERGEN GEO EMP BANTA PUB CO h1020 PAYNES POINT N
 VAN HOOFT ANNA (WID OF FRED) h H11 (ROUTE 2) N
 VAN HOOFT CLARENCE h111 (ROUTE 2) N
 VAN HORN FRELEN H (MAE) EMP MARATHONPM CO h509 ISABELLA N
 VANISKY FRANCIS B EMP MARATHONPMCO r689 SIXTH M
 VANISKY J J (MARY) EMP STRANGE PA CO h689 SIXTH M
 VANISKY JOS M COOPER M W W CORPN r689 SIXTH M
 VAN LANEN JOHN EMP NEENAH PA CO r844 MANITOWOC M
 VAN LIEW FRED W (IDA) PROD MGR K-C CORPN h541 OAK N
 VAN OSTROM GERALD EMP K-C CORPN r522 PLUMMER'S HARBOR N
 VAN ROOY CLARENCE EMP BANTA PUB CO RES AP
 VAN SLYKE CLARA D REG NURSE h213 SHERRY N

- VAN SLYKE E H R213 SHERRY N
 VAN WYCHEN MAE EMP M W W CORPN R759 PLANK ROAD M
 VAN ZANDT CHAS R504 E FOREST AV N
 VAN ZANDT REV MALCOLM J (ELSIE) RECTOR OF EPISCOPAL CHURCH h
 504 E FOREST AV N
 VASBY MARLYN TCHR KIMBERLY SCH R312 OAK N
 VAUX AMY TCHR ROOSEVELT SCH R418 SHERRY N
 VEESER FRANK S (IDAM) h842 HIGGINS AV N
 VEESER HAROLD L (MYRA) h649 CONGRESS (ROUTE 1) N
 VEIT SYLVIA A SECOND GIRL GEO M GILBERT R173 N PARK AV N
 VILLIQUETTE KENNETH J (EDITH) EMP MARATHON PM CO h354½ BROAD M
 VELTE CHAS H (BARBARA R; VELTE & MOLZOW) LAWYER h310 SHERRY N
 VELTE & MOLZOW (CHAS H VELTE & R D MOLZOW) LAWYERS 112 W WIS
 AV NEENAH
 VERBRICK AUG (NELLIE) hU24 #23 (ROUTE 1) M
 VERBRICK EDW R24 #23 (ROUTE 1) M
 VERBRICK JOHN R24 #23 (ROUTE 1) M
 VERBRICK MARGT CLK GILBERT PA CO R24 #23 (ROUTE 1) M
 VERBRICK NORBERT F (DOROTHY) PRES & MGR INTER CITY OIL CO
 344 BROAD M
 VERBRICK THOMAS E (FLORENCE D) REP MAN WIS TEL CO h239 THIRD N
 VERHOVEN ELIZ (WID OF MARTIN) R216 KAUKAUNA M
 VERHOVEN GEO W (EMALINE) EMP WOLTER MOTOR CO h216 KAUKAUNA M
 VERKUILEN EDWIN F (SUSAN) TRK DRIVER M LBR & FUEL CO h624
 PARIS M
 VERKUILEN ELMER P (JEAN) EMP STRANGE PA CO h419 THIRD M
 VERKUILEN MELVIN A (HELEN B) BTRMN STRANGE PA CO h336 EIGHTH M
 VERWEY DUDLEY (EMMA) COST CLK K-C CORPN HAPT # 2 MAIN M
 VERWEY PETER H (LILY) EMP BANTA PUB CO h349 BROAD M
 VERWEY RUTH L LIBRARIAN ARMOUR'S INST OF TECH CHI R349 BROAD M
 VETTE JOHN (MAY) hU24 # 23 (ROUTE 1) M EMP PATTERSON CO AP
 VETTE NORBERT F ACOPT IN OSH R24 #23 (ROUTE 1) M
 VETTER CLARENCE EMP MARATHON PM CO R201 RAILROAD M
 VETTER HERMAN (MINNIE) EMP MARATHON PM CO h201 RAILROAD M
 VEYSEY VERNON V (CECELIA) EMP N PAPER CO h126 MAYER N
 VICTORSON MARTHA (WID OF ERIC) h514 HEWITT N
 VIERGUTZ PAUL C (LORA M) EMP BERGSTROM PA CO h134 GRUENWALD
 AV (ROUTE 2) N
 VILLWOCK ALVIN A (AMANDA) EMP CHAS GAMBSKY CO OR C R MEYER
 & SONS CO h646 MANITOWOC M
 VILLWOCK WM R646 MANITOWOC M
 VINING SCHOOL (GERTRUDE GRIMES TCHR) P18 (ROUTE 2) N
 VITS HENRY COTTAGE 725 UTOWANNA BEACH RES MANITOWOC WIS
 VOELKER EVELYN R116 (ROUTE 1) N
 VOELKER HENRY (ANNA) h N16 (ROUTE 1) N
 VOGEL ERWIN (MARY) ELECTN MARATHON PM CO h833 SECOND M
 VOGEL REUBEN G (FRANCES) ENG K-C CORPN h791 APPLETON ROAD M
 VOGELIN EDW R R109 W FOREST AV N
 VOGT FLORENCE G R125 E DOTY AV N
 VOGT GRACE EMP K-C CORPN R130 E COLUMBIAN AV N
 VOGT HERMAN (VIOLA) TMSTR h130 E COLUMBIAN AV N

- VOGT MAURICE H (MATHILDA E) h520 WINNECONNE AV N
 VOGT TONY EMP C & NW RY I401 N COM'L N
 VOIGHT AUG EMP K-C CORPN RES AP
 VOIGHT JOHN COTTAGE 733 UTOWANNA BEACH RES AP
 VOIGHT VERN M (MAE) EMP K-C CORPN h716 HARRISON N
 VOIGTMAN EDW H EMP K-C CORPN h660 S PARK AV N
 VOISSEM ANTON (TILLIE) h767 PLANK ROAD M
 VOISSEM ARTHUR J (MARIE) ELEC ENG CITY OF MENASHA h714 $\frac{1}{2}$ TAYCO M
 VOISSEM CARL J (VENETTE) EMP BADGER WOOD PLUG CO AP h110 $\frac{1}{2}$
 FIRST M
 VOISSEM ELIAS EMP M W W CORPN I914 FIRST M
 VOISSEM FRED ELECTN EMP VOISSEM ELECTRIC SERVICE h218 FIRST M
 VOISSEM GEO EMP M W W CORPN I914 FIRST M
 VOISSEM GEO H (CLARA; GEO H VOISSEM ELEC SERV) h228 KAUKAUNA M
 VOISSEM GEO H ELECTRIC SERVICE (GEO H VOISSEM) 228 KAUKAUNA M
 VOISSEM HELEN EMP OFFICE BANTA PUB CO I218 FIRST M
 VOISSEM LAURA EMP BANTA PUB CO I218 FIRST M
 VOISSEM PETER h118 FIRST M
 VOISSEM ROBT G LOFT RUNNER GILBERT PA CO I621 MILWAUKEE M
 VOISSEM VERONICA EMP BANTA PUB CO I218 FIRST M
 VOISSEM WM h914 FIRST M
 VOIT CYRIL EMP M W W CORPN I644 SECOND M
 VOIT JOHN (ANN) CARP F J OBERWEISER h644 SECOND M
 VOIT MARCELLA STUD I644 SECOND M
 VOJCIK VAL A (BETTY J) CHEF h125 E FRANKLIN AV N
 VOLKMAN ALEX (VERNA) EMP MARATHON PM CO h394 $\frac{1}{2}$ NASSAU M
 VOLKMAN ED J (EDNA) EMP NEENAH FLORAL CO h109 MAYER N
 VOLKMAN ERVIN W (MARGT) SLSM STANDARD OIL CO h302 RIVER N
 VOLKMAN GEO F (FERN B) BTR ENG BERGSTROM PA CO h404 CAROLINE N
 VOLKMAN WILLIAM A (EDNA) EMP NEENAH FLORAL CO h508 MONROE N
 VOLTZ GEORGE W JANITOR NATL MFRS BANK I241 FOURTH N
 VOLTZ HENRY E I241 FOURTH N
 VOLTZ NAOMI F CLK WIS TEL CO I241 FOURTH N
 VOLTZ WM M (ANNA R) EMP CITY OF N h241 FOURTH N
 VOSS BERT J (ETHEL) h945 RIVERLAWN N
 VOSS CHAS J (GERTRUDE) EMP MARATHON PM CO h239 THIRD M
 VOSS DAVID G CLK MUSIAL SHOE STORE I239 THIRD M
 VOSS ESTHER P OFFICE ASST DR I E OZANNE I209 N LAKE (ROUTE 3) N
 VOSS JOS (EDITH) h520 ADAMS N
 VOSS KENNETH EMP BERGSTROM MFG CO I520 ADAMS N
 VOSS SYLVESTER SUB MAIL CLK NEENAH P O h209 N LAKE (ROUTE 3) N
 VOSS VERNDYNE STUD NURSE THEDA CLARK HOSP RNURSES' HOME N
 VOUGHT GARDNER A (SYLVIA M) PAINTER MARATHON PM CO h513 ISABELLA
 NEENAH
 WACHHOLZ DORIS EMP BERGSTROM PA CO I306 WINNECONNE AV N
 WACHHOLZ FRED (EMMA) ELECTN BERGSTROM PA CO h228 WASHINGTON AV N
 WACHHOLZ MARTIN (HATTIE) ST COMMISSIONER h306 WINNECONNE AV N
 COTTAGE 570 PLUMMER'S HARBOR N
 WADHAM OIL STATION 601 RAGINE M RICHARD KRUEGER MGR
 WADHAM SERVICE STATION NORMAN LE ROUX MGR 330-332 N COM'L N
 WAGNER ARTHUR J EMP M W W CORPN I408 FIFTH N
 WAGNER ARTHUR W (NORMA) PHOTO ENGRAVER NORTHWESTERN ENGRAVING
 WAGNER ALEX P (STELLA) EMP MARATHON PM CO h928 THIRD M

CO h 385 PINE M

- WAGNER DR CARLYLE L (OLIVE) DENTIST 104 E WIS AV N h201 FIFTH N
 WAGNER GENEVIEVE M EMP MARATHON PM CO r408 FIFTH N
 WAGNER HENRY BAKER KOSEK'S ISLAND BAKERY r132 E FOREST AV N
 WAGNER JOHN COTTAGE 413 CAMACOA BEACH M RES SHILOCTON WIS
 WAGNER JOS H (ESTHER) EMP M W W CORPN h408 FIFTH N
 WAGNER LEO (DOROTHY) h380 DE PERE M
 WAGNER MRS LOUISE r643 THIRD M
 WAGNER MARY (WID OF NICK) h469 APPLETON M
 WAGNER OTTO r222 LORRAINE AV N
 WAHL L L PRES QUARRY PRODUCTS CO RES MILWAUKEE WIS
 WAIT GRAHAM E (MATILDA J) SAW FILER h517 SHERRY N
 WAKEFIELD CLARENCE r HOTEL MENASHA
 WALBRUN ANDREW J (CATH) MECH GENERAL AUTO SERVICE h307 WEST
 FOREST AV N
 WALBRUN ANGELINE L EMP K-C CORPN r723 TAYCO M
 WALBRUN ANTON (ELIZ) h724 TAYCO M
 WALBRUN CYRIL r691 MILWAUKEE M
 WALBRUN EDW EMP M W W CORPN RES AP
 WALBRUN ELEANORA EMP MARATHON PM CO r724 TAYCO M
 WALBRUN HAROLD ELECTROTYPIST MARATHON PM CO r691 MILWAUKEE M
 WALBRUN HENRY (MARTHA) EMP MARATHON PM CO h691 MILWAUKEE M
 WALBRUN HERBERT J STUD r795 TAYCO M
 WALBRUN HILLARD A EMP MARATHON PM CO r723 TAYCO M
 WALBRUN JOHN H (CATH) CLK M POST OFFICE h723 TAYCO M
 WALBRUN JOS (VIOLET) EMP MARATHON PM CO h643 $\frac{1}{2}$ FIRST M
 WALBRUN MARY CLK EDMUND LEIBHAUSER r724 TAYCO M
 WALBRUN RALPH J (FLORENCE) CHAUF MRS ARTHUR SNELL h414 HEWITT N
 WALBRUN SYLVESTER (LYDIA) EMP M W W CORPN h706 RACINE M
 WALBRUN THOS G (MARY) EMP M W W CORPN h795 TAYCO M
 WALDO ELINOR (WID OF HOWARD) r251 E DOTY AV N
 WALDO REGINALD (MAYBELLE) ENG K-C CORPN h251 E DOTY AV N
 COTTAGE 656 ADELLA BEACH N
 WALDOCK ALEX (LUCY A) EMP M W W CORPN h565 MILWAUKEE M
 WALDOCK PETER (MINNIE) EMP M W W CORPN h932 SEVENTH M
 WALHEIMJOS (ALVINA) CONSTR FORMN SOO LINE h208 CENTER N
 WALHEIM MARY STUD r208 CENTER N
 WALKER BARBER SHOP (ROY C WALKER) 205 MAIN M
 WALKER CLARENCE J (EVELYN B) PRESSMAN BANTA PUB CO h402
 MONROE N
 WALKER NORMAN COTTAGE 549 LOCHHYRST ALOHA BEACH M
 WALKER ROY (MARGT; WALKER BARBER SHOP) h632 FIRST M
 WALLACE A M OR JACK (ADELINE) EMP DE LUXE LIQUOR SHOPPE
 h712 BROAD M
 WALLACE JOHN J EMP M W W CORPN r333 $\frac{1}{2}$ AHNAIP M
 WALLACE LEO J EMP JERSILD KNITTING CO r333 $\frac{1}{2}$ AHNAIP M
 WALLACE MATILDA (WID OF JAMES) h211 MAIN N
 WALLENFANG FRANK J (VELDA) h118 ELLEN N
 WALLENHOFER JOHN (MARY) h718 S COMMERCIAL N
 WALSH PERCY B (ELSIE) PAINTER h161 $\frac{1}{2}$ MAIN M
 WALTER BROS BREWING CO CHAS KULNICK PRES DR VICTOR C KULNICK
 V PRES & TREAS W H PIERCE SECY 144 NICOLET BLVD M

- WALTER CARL C EMP WALTER BROS BREWING CO R300 NICOLET BLVD M
 WALTER CHRISTY F (ELEANOR) EMP WALTER BROS BREWING CO h397
 CLEVELAND M
 WALTER FRED C (ROSE) WALTER BROS BREWING CO h200 AHNAIP M
 WALTER JOHN G (FREDA.) h 300NICOLET BLVD M
 WALTER JOHN G JR R300 NICOLET BLVD M
 WALTER JOS J (EDNA) EMP GILBERT PA CO h369 NASSAU M
 WALTER MILTON M EMP BANTA PUB CO R369 NASSAU M
 WALTON PHYLLIS M STEN COURT HOUSE AT AP R526 MAPLE N
 WANGEN GLADYS TOHR MC KINLEY SCH R418 SHERRY N
 WANES FRANK J COTTAGE 926 PAYNES POINT N RES OSHKOSH
 WARD FOREST E (MARIE W) PA MKR STRANGE PA CO h900 HEWITT N
 WARNER MRS ANN EMP MARATHON PM CO h224 WATER M
 WARNER GIRVAN D (JEANNETTE; TWIN CITY SBRHQL SUPPLY CO)h209
 HIGH N
 WARNER HARRY R814 SECOND M
 WARNER LORRAINE EMP TWIN CITY SCHOOL SUPPLY CO R209 HIGH N
 WARNER MARTHA (WID OF DANFORTH) h814 SECOND M
 WARNER SYLVIA COOK F J SENSENBRENNER NORTH SHORE (P. O. NEENAH)
 WARNING MELDA SECOND MAID S N PICKARD R1010 E FOREST AV N
 WARREN A E (AGNES; WARREN PUMP SUPPLY CO) h738 MANITOWOC M
 COTTAGE 470 RAINBOW BEACH N
 WARREN HARRY EMP THE VALLEY PRESS RES AP
 WARREN JOHN R20 (ROUTE * 1) N
 WARREN MARGARET EMP WARREN PUMP SUPPLY CO R738 MANITOWOC M
 WARREN MARIE EMP WARREN PUMP SUPPLY CO R738 MANITOWOC M
 WARREN MICHAEL R217 KAUKAUNA M
 WARREN PUMP SUPPLY CO (A E WARREN) PUMPS, PLUMBING & HEATING
 SUPPLIES, WHOLESALE R144 NICOLET BLVD M
 WASER HENRY J (MATILDA) EMP 800 LINE h984 PAYNES POINT N
 WASHBURN MELVIN (BERNICE A) SLS CLK OSHKOSH SHOE STORE h800
 MAIN N
 WASINGER ALEX (CORA) EMP BANTA PUB CO h1323 RAILROAD M
 WASKIEWICZ ANGELINE EMP GILBERT PA CO R338 POLONIA M
 WASKIEWICZ PETER (JOSEPHINE) MLRT WIS TISSUE MILLS h338
 POLONIA M
 WASKIEWICZ REGINA EMP WIS TISSUE MILLS R338 POLONIA M
 WASKOWITZ JOHN V STUD R611 POLONIA M
 WASKOWITZ VINCENT W (ETHEL) EMP MARATHON PM CO h611 POLONIA M
 WASPI HERMAN hapt * 13 212 S COMMERCIAL N
 WASSENBERG FRANCES (WID OF WM J) h135 BROAD M
 WASSENBERG KATH EMP K-C CORPN R135 BROAD M
 WASSENBERG MARCELLUS TRK DRIVER PANKRATZ FUEL & ICE CO R135
 BROAD M
 WASSENBERG MARIE W R135 BROAD M
 WASSENBERG VENTURIE R BKKPR MEYER BURSTEIN & SONS R135 BROAD M
 WASSMANN ALVIN W (DORIS) EMP SONNENBERG PHARMACY h137½ MAIN M
 WASZKIEWICZ EDW PRESSMAN BANTA PUB CO R690 APPLETON M
 WASZKIEWICZ MARTIN J (FRANCES) FIREMAN MARATHON PM CO h690
 APPLETON M
 WATERS ALICE R305 MADISON M

- WATERS FRANK PRINTER BANTA PUB CO r622 $\frac{1}{2}$ WATER M
 WATERS GEO H (ELLA M) EMP BERGSTROM PA CO h314 THIRD N
 WATERS MRS ISABELLE SUPERVISOR ST MARY'S HOSP GR BAY r815
 PLANK ROAD M
 WATERS LOUIS D (META) TRUCK DRIVER W J DURHAM LBR CO h313
 BOND N
 WATERS MRS MARGE MAID HOTEL MENASHA h305 MADISON M
 WATERS THELMA L TELLER NATL MFRS BANK 1442 MAIN N (P.O. BOX
 104 NEENAH)
 WATKINS IDA (WID OF VAN BUREN) r515 BROAD M
 WATSON FRED (MYRTLE) EMP OFFICE RIVERSIDE PA CO AP h721 DE
 PERE M
 WATSON GEO S (LILLIAN E) EMP NEENAH PA CO h526 MAPLE N
 WATSON SHIRLEY NIGHT SUPERVISOR THEDA CLARK HOSP INURSES HOME N
 WATTS ANNA C (WID OF FRANK B) r314 FOURTH N
 WATTS CHAS H (LOTTIE) CHIEF OF POLICE N h709 S COMMERCIAL N
 WAUDA ELEANOR H STEN MARATHONPM CO r306 RIVER N
 WAUDA EMIL G (ELIZ) FORMN MARATHON PM CO h306 RIVER N
 WAUDA GEO E (RUTH P) PRESSMAN MARATHON PM CO h328 ELEVENTH N
 WAUDA GRACE E STEN CENTRAL PA CO r306 RIVER N
 WAUDA NATHAN H STUD r306 RIVER N
 WAUDA TILLIE D COOK DONALD G SHEPARD r824 E FOREST AV N
 WAYLANDT ERNOT (MILDRED) h119 (ROUTE * 2) N
 WEAR U WELL SHOE REPAIR SHOP (HARVEY ENGELAND) 430 SHERRY N
 WEBB JAMES (LAURA) SECRETARY WM KRUEGER CO h222 FIRST N
 WEBB RUSSELL L (RUTH) EMP K-C CORPN h431 ELM N
 WEBER ALEX (SOPHIA) EMP GILBERT PA CO h334 ELM M
 WEBER ALICE M STAND ATTENDANT MEMORIAL BLDG r22 BROAD M
 WEBER ARMIN F (LEILA) PRES & MGR WIS LUBRICATING & OIL CORPN
 h345 CLEVELAND M
 WEBER AUGUST EMP WATER DEPT CITY OF M r506 RACINE M
 WEBER CLOTHING CO H M WEBER PRES WM MULLANE V PRES JOHN J
 WEBER SECY & TREAS STORE 114 W WIS AV N AND 165 MAIN M
 WEBER EDITH (WID OF JOS) h22 BROAD M
 WEBER EDMUND V (MARIE) MGR DEEP ROCK OIL CO TAYCO ST STA
 h606 THIRD M
 WEBER ELVERA STUD r606 THIRD M
 WEBER ERNEST JR r233 KAUKAUNA M
 WEBER ERNEST H SR (MARTHA) h233 KAUKAUNA M
 WEBER ERVIN J (CLARA) TRK DRIVER TWIN CITY LAUNDRY h315
 NINTH M
 WEBER FRED C (MARIE) MACH WHITMORE MOH & FOUNDRY CO h213
 KAUKAUNA M
 WEBER FREDERICK EMP WOOD FIBRE PLUG CO r845 MILWAUKEE M
 WEBER GENEVIEVE PATTERN CUTTER JERSILD KNIT CO r233 KAUKAUNAM
 WEBER GERTRUDE r845 MILWAUKEE M
 WEBER HELEN r845 MILWAUKEE M
 WEBER HILLARD EMP M W W CORPN r233 KAUKAUNA M
 WEBER JOHN r845 MILWAUKEE M
 WEBER JOHN ATTENDANT DEEP ROCK OIL CO TAYCO ST STA r606 THIRD M
 WEBER JOHN G (MATILDA) EMP CENTRAL PA CO h845 MILWAUKEE M
 WEBER JOHN J (JULIA) SECY TREAS WEBER GLO CO h174 E N WATER N

- WEBER MELVIN EMP BANTA PUB CO RES AP
 WEBER OTTO R340 FIRST M
 WEBER T W h111 (ROUTE 3) N
 WEBSTER CLEMENT H STUD R236 FOURTH M
 WEBSTER EDMUND R EMP MARATHON PM CO R236 FOURTH M
 WEBSTER HELEN G STUD R318 FOURTH N
 WEBSTER JUNE A R318 FOURTH N
 WEBSTER MARGARET PAY ROLL CLK M W W CORPN h122½ E FOREST AV N
 WEBSTER MARIE B R318 FOURTH N
 WEBSTER MILDRED OFFICE MARATHONPM CO R236 FOURTH M
 WEBSTER SOLOMON H (ELIZ) EMP STRANGE PA CO h236 FOURTH M
 WEBSTER WILLARD A (NELLIE E) SUPERVISOR OF ELETROTYPING
 MARATHON PM CO h 318 FOURTH N
 WEDE JOHN F (DOROTHY) EMP MARATHON PM CO h223 CHUTE M
 WEEKS JOHN R (FLORA) EMP WHITING PA CO h332 ½ CHUTE M
 WEGE ETHEL CLK THE JANDREY CO R504 CLARK N
 WEGE FRANK C (VIOLA L) ENGRAVER APPLETON ENG CO h617 LINCOLN N
 WEGE HELEN EMP BEAUTY SHOP CONWAY HOTEL R404 CLARK N
 WEGE OTTO A (MARTHA) BAR TENDER EAGLE CLUB h404 CLARK N
 WEGE WM O (ANNA) PA MKR GILBERT PA CO h504 CLARK N
 WEGMAN MARGUERITE TCHR KIMBERLY SCH RES OSHKOSH
 WEHNKE RUTH TCHR LINCOLN SCH R433 S COM'L N
 WEIDEMAN BEN (EMMA) CARP M W W CORPN h241 FOURTH M
 WEIDEMAN BERNICE R241 FOURTH M
 WEIDENHAUPT MARION MAID THEDA CLARK HOSP R 303 LINCOLN N
 WEIGLER AMY J CLK E R A R409 FIRST M
 WEIGLER MARION B ASST LIBRARIAN ELISHA D SMITH LIBRARY M
 R409 FIRST M
 WEIGLER WM G (BERTHA) h409 FIRST M
 WEIGT FRED RM 16 (ROUTE # 2) N
 WEIGT LOUIS (CARRIE) h 116 (ROUTE 2) N
 WEILAND ELSIE B MAID KIMBERLY STUART R583 E WIS AV N
 WEINFURTER FRIEDA EMP MARATHONPM CO R205 SECOND M
 WEINFURTER JOHN J (JEANETTE) EMP M W W CORPN h905 SEVENTH M
 WEINFURTER REGINA EMP MARATHON PM CO R205 SECOND M
 WEINFURTER MRS RUTH EMP TWIN CITY SCH SUPPLY CO R 303
 GRUENWALD AV (ROUTE 2) N
 WEINHURTER HUGO EMP BANTA PUB CO RES AP
 WEINKE ALVIN (WEINKE BROS GRO) R311 GARFIELD AV M
 WEINKE AUG (EMMA) h243 FIRST N
 WEINKE AUG W (JOHANNA) h118 MADISON M
 WEINKE BROS GROCERY (CW, C A, A C, & H F WEINKE) 118 E WIS AV N
 WEINKE CARL W (MINNIE; WEINKE BROS GRO) h311 GARFIELD AV M
 WEINKE CHAS RQ23 (ROUTE 1) N
 WEINKE CLARENCE A (FREDA; WEINKE BROS GRO) h401 E FOREST AV N
 WEINKE ERNEST A SHIP CLK NEENAH PA CO h328 ABBY AV M
 WEINKE GUSTAF (FRANCES) EMP STRANGE PA CO h737 THIRD M
 WEINKE HILBERT (WEINKE BROS GRO) R311 GARFIELD AV M
 WEINKE HOWARD A PA MKR K- C CORPN R243 FIRST N
 WEINKE ROBT A R243 FIRST N
 WEINKE SYLVESTER (MARGT) EMP MARATHONPM CO h432 SECOND M

- WEINMAN CLARA S r257 S PARK AV N
 WEINMAN JOHN F (RACHEL) r257 S PARK AV N
 WEINMAN PETER J (MARY) h222 (ROUTE 1) N
 WEINMANN GEO A (ALFRIEDA C) ICEMAN E C ARNEMANN CO h609
 ISABELLA N
 WEISBROD CARRIE SECY JAEGER-DOWLING CO RES OSHKOSH
 WEISGERBER ANTON (MARY) EMP INT WIRE WORKS h412 SIXTH M
 WEISGERBER FRANCES (WID OF JOHN B) h418 SIXTH M
 WEISGERBER GEO (MARGT)h 418 SIXTH M
 WEISGERBER HERBERT EMP BANTA PUB CO r418 SIXTH M
 WEISGERBER JOE (GLADYS) EMP MARATHON P M CO h230 WATER M
 WEISGERBER JOHN EMP M W W CORPN r418 SIXTH M
 WEISGERBER JULIAN J (MABEL) EMP MARATHON P M CO h418 SIXTH M
 WEISGERBER RICHARD EMP BANTA PUB CO r418 SIXTH M
 WEISS FRANCIS (AGNES) ROUND HOUSE FORMN SOO LINE h225 SMITH N
 WEISS LOUIS EMP K-C CORPN RES LITTLE CHUTE WIS
 WEITZ PETER (VEDA) EMP HARDWOOD PRODUCTS CORPN h525 ELM N
 WELCH WM J h 325 SECOND M
 WELD LYLE (LILA) DIST MGR VALVOLINE OIL CO h DOTY APT #206
 316 CLARK N
 WELLE SALLY C MAID DR R J O'KEEFE r377 CLEVELAND M
 WELER ARTHUR D STUD r848 NICOLET BLVD M
 WELLS BLAINE L (EVA A) EMP NEENAH PA CO h217 FOURTH N
 WELLS EARL C (ANNE) EMP M W W CORPN h307½ AHNAP M
 WELLS FRED W MACH NEENAH BRASS WORKS h135 E N WATER N
 WELSON C F (SUPERIOR PRESS) RES 230 E LINCOLN AP
 WELSON LESTER L (LINDA) EMP NEENAH PA CO h415½ WINNECONNE AVN
 WELTMAN D S (DELLA) MGR NEENAH BR THE SEGAL CO h332 FOURTH N
 WENBAN DOROTHY r 014 (ROUTE 2) N
 WENBAN GRACE r 0 14 (ROUTE 2) N
 WENBAN WM (CLARA) h 014 (ROUTE 2) N
 WENDLER MILTON r65 (ROUTE 3) N
 WENDT HENRY (CLARA) EMP MARATHON PM CO h757APPLETON ROAD M
 WENDT HENRY JR r757 APPLETON ROAD M
 WENZEL JAMES SLSMN PEOPLES FRUIT & VEG MKT r507 NICOLET BLVD N
 WENZEL JOHN J SR (MARGT) h507 NICOLET BLVD N
 WENZEL JOHN R EMP PEOPLES FRUIT & VEG MKT r507 NICOLET BLVD N
 WENZEL JULIA r507 NICOLET BLVD N
 WENZEL WM r507 NICOLET BLVD N
 WERNER ALOYSIUS J C C C r139 THIRD N
 WERNER CARLTON EMP BANTA PUB CO rV25 # 12(ROUTE 1) M
 WERNER DAN G (EMILY) hV25 # 12 (ROUTE 1) M
 WERNER HENRY J BKKPR NEENAH FOUNDRY CO r139 THIRD N
 WERNER NORMAN h V25 #12(ROUTE 1) M
 WERNER OSCAR EMP D G WERNER rV25 #12(ROUTE 1) M
 WERNER VICTOR P WAITER J C'S LUNCH r139 THIRD N
 WERNER WALTER R (LILY) V PRES & SECY KEIL & WERNER ELEC CO
 h621 ISABELLA N
 WERNER WILMER r V25 # 12(ROUTE 1) M
 WERTH ADOLPH EMP NEENAH PA CO r214 THRD N
 WERTH FLORENCE r214 THIRD N

NEENAH-MENASHA COMMUNITY DIRECTORY (1934)

- WERTH GUSTAV (MINNIE) EMP NEENAH PA CO h214 THIRD N
 WERTH PAUL EMP NEENAH PA CO I214 THIRD N
 WERTH TILLIE (WID OF HERMAN) hK9 (ROUTE # 3) N
 WERVINSKI LAWRENCE EMP O B OIL CO h N 14 (ROUTE 2) N
 WERZINSKI JERRY H (VIOLA) EMP CENTRAL PA CO h227½ MARTEN N
 WESSEL WALTER H (MARGT) FARMING EXLEY FARM / U25 # 17 (ROUTE # 1) M
 WESSENBERG RUEBEN EMP GILBERT PA CO I425 FIRST N
 WESSENBERG WALTER P (JANE) EMP INT WIRE WORKS h239 AHNAIP M
 WEST BARBER SHOP (L H WEST) 428 SHERRY N
 WEST L H (WEST BARBER SHOP) RES APPLETON
 WEST LUTHER (FRANCES) EMP MARATHON PM CO h669 MILWAUKEE M
 WEST SIDE SHOE HOSPITAL (EDW M KUSTER) 206 W WIS AV N
 WESTBERG JOHN (JEANETTE C) SHIP CLK MARATHON PM CO h406 SIXTH M
 WESTBERG KENNETH C EMP MARATHON PM CO I708 PARIS M
 WESTBY ANTON (AMELIA A) h118 FOURTH N
 WESTBY ELLA C TCHR OCONTO I118 FOURTH N
 WESTBY FRED A WINDOW TRIMMER THE JANDREY CO I118 FOURTH N
 WESTENBERGER HUGO J (LENA) TRK DRIVER YELLOW CAB CO MANITOWOC h829 FIRST M
 WESTERN UNION TELEGRAPH CO LEE ROYER MGR 159 MAIN M
 WESTERN UNION TELEGRAPH CO J B BORESON MGR 11½ E WIS AV N
 WESTFAHL CLARENCE (CORINE) h 014 (ROUTE 2) N
 WESTFAHL EVERETT L (EDNA) EMP A H ANGERMEYER h411 CONGRESS N
 WESTFAHL JOHN I ROUTE 2 NEENAH
 WESTFAHL LESTER ROUTE 2) N
 WESTFAHL MILDRED EMP MARATHON PM CO I ROUTE 2 N
 WESTFAHL VIOLA ROUTE 2 N
 WESTGOR CHAS EMP M W W CORPN I409 NAYMUT M
 WESTON A J (JESSIE L) MGR F W WOOLWORTH CO N h522 WASHINGTON AV N
 WESTOVER ROBT R (LA VONA) SLSMAN SEARS ROEBUCK & CO h417 THIRD N
 WESTPHAL DELLA EMP BANTA PUB CO I235 AHNAIP M
 WESTPHAL ERNESTINE (WID OF WM) I135 THIRD N
 WESTPHAL FRANK E (ELSIE) h 1-9 (ROUTE 3) N
 WESTPHAL FRANK H (IDA) hg8 (ROUTE 2) N
 WESTPHAL FRED (IDA) h1-9 (ROUTE 3) N
 WESTPHAL GEO (META) hg7 (ROUTE 2) N
 WESTPAHL HARRY EMP K-C CORPN I602 WINNECONNE AV N
 WESTPHAL IRVIN (LILLIAN) EMP K-C CORPN h202 RIVER N
 WESTPHAL OTTO C (MARY B) EMP MARATHON PM CO h217 HEWITT N
 WEYENBERG ED TRK DRIVER CHICK REMICK TRANS & STG CO INC I500
 SECOND M
 WEYENBERG EUG F (LILLIAN) KEYBOARD OPR BANTA PUB CO h732½
 FIRST M
 WEYENBERG JOS J (BERNICE) OHAUF FRANK LEAVENS h573 GROVE N
 WEYENBERG MARTIN (DELIA) h732 FIRST M
 WHALE MRS J C MGR SIGN OF THE FOX I VALLEY INN
 WHALE ROBT G (JEANETTE) SLSMAN GILBERT PA CO h325 NINTH N
 WHEELER CAROLINE E h419 S COMMERCIAL N
 WHEELER DAMIE h153 N PARK AV N

- WHEELER HELEN D h419 S COMMERCIAL N
 WHEELER J MORGAN (ANNE) MGR WHEELER TRANS CO INC h522 KEYES M
 WHEELER JESSIE M I153 N PARK AV N
 WHEELER LORRAINE STEN WHEELER TRANS CO INC I360 NAYMUT M
 WHEELER TRANSFER & STORAGE CO W L WHEELER PRES MINNIE WHEELER
 V PRES W J HAHN SECY & TREAS 354 CHUTE M REPAIR SHOP
 125 MAIN M WAREHOUSE 637 RACINE M
 WHEELER TRANSPORTATION CO INC W L WHEELER PRES MINNIE WHEELER
 V PRES W J HAHN SECY & TREAS 354 CHUTE M
 WHEELER W L (MINNIE) PRES WHEELER TRANSPORTATION CO INC, PRES
 WHEELER TRANSFER & STORAGE CO h360 NAYMUT M
 WHEELLOCK ERVIN EMP M W W CORPN I115½ MAIN M
 WHELAN A H PHOTOGRAPHER h127 E DOTY AV N
 WHELAN JAMES T (HELEN) ENG K-C CORPN h350 ELM M
 WHITE ERVIN CLK CASH WAY STORES I119 SECOND N
 WHITE FRONT BARBER SHOP (EDW MALOUF) 118 N COM'L N
 WHITE MRS MARGARET h244 FOURTH N
 WHITE MRS SARAH COOK THEDA CLARK HOSP I 303 LINCOLN N
 WHITE SPOT SUPER SERVICE (F J JONES, E J LUEBBEN) 27 MAIN M
 WHITE SWAN TAVERN (HENRY GAMBSKY) U 2618 (ROUTE 1) M
 WHITEHILL JAMES E (GLADYS) WASHER TWIN CITY LAUNDRY h37 MAIN
 MENASHA
 WHITING EARL (THERESA) 617 SEVENTH M NEW RES225 LAKE M
 WHITING FRANCES STUD I620 E FOREST AV N
 WHITING FRANK B (GLADYS) PRES & TREAS WHITING PA CO h620 EAST
 FOREST AV N
 WHITING FREDRICKA STUD I620 E FOREST AV N
 WHITING ISABELLE STUD I620 E FOREST AV N
 WHITING MAY. (WID OF GEO A) h609 E FOREST AV N
 WHITING PAPER CO FRANK B WHITING PRES & TREAS R M SENSENBRENER
 V PRES GEO HILTON SECY MFR RAG CONTENT BOND PAPERS
 100 RIVER M
 WHITMORE LEONARD W (EMMA) PRES WHITMORE MOH & FOUNDRY CO
 TREAS INTERNATIONAL WIRE WORKS h356 NAYMUT M
 WHITMORE MACHINE & FOUNDRY CO L W WHITMORE PRES MRS E
 COLVIN V PRES E S COLVIN SECY & TREAS 289 RIVER M
 WHITPAN BENNETT J (HELEN M) EMP MANHATTAN RUBBER MFG CO ING
 h144 TYLER N
 WHITPAN FRED (JESSIE) OPR EMBASSY THEATRE h117½ E WIS AV N
 WHITPAN HOWARD G (VIOLA E) EMP FLUOR BROS CONST CO h818 S
 COM'L N
 WIATROWSKI EDW COOPER M W W CORPN I825 SIXTH M
 WIATROWSKI ESTHER I825 SIXTH M
 WIATROWSKI FRANK EMP MARATHON PM CO h825
 SIXTH M
 WIATROWSKI HARRY (NINA) PRESSMAN MARATHON PM CO h829 SIXTH M
 WIATROWSKI LEONA I825 SIXTH M
 WIATROWSKI LOUIS M (MARTHA) COOPER M W W CORPN h821 SIXTH M
 WIATROWSKI RAYMOND COOPER M W W CORPN I825 SIXTH M
 WIBERG AGART SUPT GILBERT PA CO h1314 E FOREST AV N
 WIBERG EDGAR L EMP GILBERT PA CO I1314 E FOREST AV N

- WICINSKI AGNES 1914 MAIN (ROUTE 2) N
 WICINSKI BRUNO 1914 MAIN (ROUTE 2) N
 WICINSKI JOE (PAULINA) FARMER 1914 MAIN (ROUTE 2) N
 WICINSKI JOHN (HELEN) EMP MARATHON PM CO h628 TAYCO M
 WICINSKI JOHN 1914 MAIN (ROUTE 2) N
 WICINSKI LAWRENCE (BERTHA) hK10 (ROUTE 3) N
 WICINSKI LUCY 1914 MAIN (ROUTE 2) N
 WICINSKI MARTHA EMP BERGSTROM PA CO 1914 MAIN (ROUTE 2) N
 WICINSKI THEO PAINTER JENSEN BROS DUCO STA 1628 TAYCO M
 WICKEHAM ALVIN 1628 SECOND M
 WICKEHAM ANDREW F (ROSE) CARP h816 EIGHTH M
 WICKEHAM E H (MURIEL) CASHIER SOO LINE h490 BUTTE DES MORTS
 BEACH M
 WICKEHAM GEO SERVICE MAN TABULATING MCH CO 1628 SECOND M
 WICKEHAM MIKE C (ELIZ) h628 SECOND M
 WICKESBERG ALBERT COTTAGE 769 UTOWANNA BEACH RES AP
 WIDEMAN CHESTER M 1206 GARFIELD AV M
 WIDEMAN FRED J (AGNETTA) WATCHMAN C & NW RY h206 GARFIELD AV M
 WIDEMAN GUY M STUD 1206 GARFIELD AV M
 WIDEMAN NEIL B (ADELINE) TRK DRIVER WHEELER TRANS CO INC h115
 MADISON M
 WIDMAR BERNICE M EMP MARATHON PM CO 1640 PARIS M
 WIDNER DOROTHY 1836 SEVENTH M
 WIDNER IRA J (MARY) h836 SEVENTH M
 WIDSTEEN P E COTTAGE 261 WAVERLY BEACH M RES AP
 WIECHMAN BERNICE L EMP SCHOOL STATIONERS CORPN 1634 HIGGINS AV
 NEENAH
 WIECHMAN CLARA A COUNTER MARATHON PM CO 1634 HIGGINS AV N
 WIECHMANN HENRY P (ERNA) EMP STRANGE PA CO h163 E N WATER N
 WIECKERT ANNA N (WID OF AL) V PRES E E WIECKERT LBR CO h
 226 E DOTY AV N
 WIECKERT E F LUMBER CO H E WIECKERT PRES, ANNA N WIECKERT V
 PRES A A KUETHER SECY & TREAS MILLWORK & DLR LBR 123 N
 COMMERCIAL N
 WIECKERT ED 1R28 (ROUTE 1) N
 WIECKERT ERNST 1514 BROAD M
 WIECKERT HAROLD A (MARCELLA) PRES E F WIECKERT LBR CO h117½
 E N WATER N
 WIECKERT MRS MARGARET OR MRS E F h303 HIGH N
 WIECKERT MARIE COTTAGE BETWEEN PLUMMER'S HARBOR AND ADELLA
 BEACH (R 1) N 1303 HIGH N
 WIEGAND DOROTHY C EMP CHAS BECK 1800 TAYCO M
 WIEGAND GEO W (MAMIE R) CARP CONTR h800 TAYCO M
 WIEGAND HENRY G 1800 TAYCO M
 WIELAND HERMAN (EMMA) hP19 (ROUTE 1) N
 WIERSCHKE ALBERT W (ADELLA) FIREMAN BERGSTROM PA CO h237 CEDAR
 (ROUTE 1) N
 WIERSCHKE WILLARD A (HILDA) EMP BERGSTROM PA CO h654 CHESTNUT N
 WIERWIENSKI LAWRENCE () ROUTE 1 N
 WIESE CLARK A (VIOLA) SERVICE DEPT BANTA PUB CO h377 ELM M
 WIESE FELIX (LAURA) hM16 (ROUTE 1) N
 WIESE LEORA TCHR DIXIE SCH P21 (ROUTE 1) N

- WIESE LOUIS (CLARA) h F5 (ROUTE 3) N
 WIESE REINHART A (IDA) CARP h525 WASHINGTON AV N
 WIESE MRS WILHELMINA r M 16 (ROUTE 1) N
 WIESGERBER JOE (GLADYS) MCH TENDER MARATHON PM CO h230 WATER M
 WIGGENS CARL r913 SHORE ACRES N RES IN ILLINOIS
 WIGMAN ED M (EMMA) LINEMAN WIS TEL CO h324½ HARRISON N
 WILBER HATTIE (WID OF MERTON) h119 W COLUMBIAN AV N
 WILBER JAMES L (DORIS J) MECH h119 W COLUMBIAN AV N
 WILBER WALLACE M r119 W COLUMBIAN AV N
 WILCOX CAROLA BKKPR NIXON FUEL CO h315 TORREY N
 WILCOX CHAS B r315 TORREY N
 WILCOX MABEL ASST SECY & TREAS GEO M DANKE CO h 315 TORREY N
 WILDA GERTRUDE r341½ AHNAIP M
 WILDA PEARL (WID OF JOHN) h341½ AHNAIP M
 WILDFANG CLARENCE EMP BERGSTROM PA CO r425 HIGH N
 WILDFANG ED (MINNIE) LINEMAN WIS TEL CO h205 HARRISON N
 WILDFANG WM h425 HIGH N
 WILDHAGEN RAYMOND W (CAROLINE) ASST FIREMAN M W W CORPN
 140½ RIVER M
 WILDMAN LOUIS (FOX VALLEY EAT SHOP AND COUNCIL LUNCH) r501
 SECOND M
 WILDMAN MRS MYRTLE r501 SECOND M
 WILER RAYDEN T rN17 (ROUTE 1) N
 WILFLING GEO A HELPER TO PRESSMAN MARATHON PM CO r901 FIRST M
 WILFLING JOHN F EMP M W W CORPN r901 FIRST M
 WILFLING JOS H JR EMP A J ULRICH r901 FIRST M
 WILFLING JOS F (ANNA) TRIMMER MARATHON PM CO h901 FIRST M
 WILFLING MARIE M BKKPR VALLEY INN BUICK CO r901 FIRST M
 WILKES HAROLD (MABEL) SAW FILER M W W CORPN h607 MAPLE N
 WILKES LESLIE r607 MAPLE N
 WILL ALBERT P (ODELIA) h236 NICOLET BLVD M
 WILL AUGUST (LENA) hr20 (ROUTE 1) N
 WILL EDW (MARGT) EMP K-C CORPN rR20 (ROUTE 1) N
 WILL OTTO H (CLARA) h605 FAIRVIEW AV (ROUTE 1) N
 WILLARSON MRS FRED APT 7 BRIN BLDG I MAIN M
 WILLARSON OLIVER rAPT 7 BRIN BLDG * I MAIN M, EMP BANTA PUB CO
 WILLE ARTHUR A F (EMMA) BKKPR APPLETON ENGRAVING CO h340
 BROAD M
 WILLE PARKE STUD r340 BROAD M
 WILLIAMS MRS ANNE EMP NEENAH PA CO h100 ABBY AV M
 WILLIAMS : BELLE (WID OF W) TCHR MEAR'S SCH h017 (ROUTE
 1) NEENAH
 WILLIAMS CHAS R (MABLE) EMP NORTHWESTERN ELECTROTYPE CO
 h353 SECOND M
 WILLIAMS EARL R (VERA E) CHEMIST NEENAH PA CO h726 HIGGINS
 AV NEENAH
 WILLIAMS ED G (HATTIE) TRK DRIVER CHICK REMICK TRANS & STG CO
 INC h157 JACKSON N
 WILLIAMS ELMER (GERTRUDE) EMP NEENAH HDW CO h127 FIFTH N
 WILLIAMS GEO A (LAURA) PRINTER MARATHON PM CO h421 FIRST N
 WILLIAMS MRS GERTRUDE A EMP FLORAL CENTER GREENHOUSE r400
 DE PERE M

- WILLIAMS GORDON EMP SCHOOL STATIONERS CORPN r434 W N WATER N
 WILLIAMS HARRY F (LIDA) PRES SECY & MGR SCHOOL STATIONERS
 CORPN h513 E FOREST AV N
 WILLIAMS MRS HATTIE (WID OF ED) h434 W N WATER N
 WILLIAMS HENRY rV24 *5 (ROUTE 1) M
 WILLIAMS IVAN E (MARY) HISTORY TCHR N HIGH SCH h424 S COM'L N
 WILLIAMS JASON (MARIE) PRESSMAN MARATHON PM CO h227 SECOND M
 WILLIAMS JOE h247 GRUENWALD AV (ROUTE 2) N
 WILLIAMS JOHN ROUTE 1 N
 WILLIAMS JOHN G (ANNA) AGENT RAILWAY EXPRESS AGENCY h424 SOUTH
 COMMERCIAL N
 WILLIAMS MRS KATH (WID OF HENRY) hU24 *5 (ROUTE 1) M
 WILLIAMS MRS LOUISE (WID OF FRANK) h216 E COLUMBIAN AV N
 WILLIAMS LUCILLE rV24*5 (ROUTE 1) M
 WILLIAMS MABEL M CLK E R A h500 CHURCH N
 WILLIAMS MARGARET (WID OF E A) r500 CHURCH N
 WILLIAMS MARION STUD N HIGH SCH r434 W N WATER N
 WILLIAMS MILTON ASST CHEMIST BERGSTROM PA CO r434 W N WATER N
 WILLIAMS MRS NELLIE h APT *9 212 $\frac{1}{2}$ S COM'L N
 WILLIAMS NORTON J (MARY) SUPREME V PRES E R A, DIRECTOR NATL
 MFRS BANK h247 E WISCONSIN AV N
 WILLIAMS RALPH R (JEANETTE M) h308 SHERRY N
 WILLIAMS ROBT A r424 WATER M
 WILLIAMS RUTH STUD r247 E WIS AV N
 WILLIAMS WILLABELLE STUD r017 (ROUTE 1) N
 WILLIAMSON EDW r844 THIRD M
 WILLIAMSON DR GEORGE H (JULIA A) PHY & SURG SUPREME MEDICAL
 DIRECTOR E R A OFFICE E R A BLDG 116 S COM'L N h 109 N
 PARK AV N
 WILLIAMSON HELEN r109 N PARK AV N
 WILLIAMSON JOHN r556 RACINE M
 WILLIAMSON PETER J r337 FOURTH N
 WILLIS ESTELLA (WID OF JAS) h506 WASHINGTON AV N
 WILLIS IRENE L r506 WASHINGTON AV N
 WILLOW INN (BEN TRADER) U26 *1 (ROUTE 1) M
 WILMOT JULIUS FIREMAN C M ST P & P RY h509 SECOND M
 WILMOT PERCY J (THELMA) CLK HOPFENSBERGER BROS INC h385 ELM M
 WILMS DAVID T (RUTH) hQ22 (ROUTE 1) N
 WILMS WM H (ALICE) h Q21 (ROUTE 1) N
 WILPOLT HENRY (CATH) EMP CAR SHOP M W W CORPN h26 MAIN M
 WILSON MRS AMELIA OR MRS ORVILLE h511 $\frac{1}{2}$ FIFTH M
 WILSON ED O (BERNICE) EMP MARATHON PM CO h807 PULASKI M
 WILSON EDITHMAE TCHR WASHINGTON SCH r121 E FRANKLIN AV N
 WILSON HUGH L (CLARA A) FOLEY SERVICE SHOP h229 E FRANKLIN AV N
 WILSON OBED W (MARIE M) h907 SEVENTH M
 WILSON ORVILLE J r925 SEVENTH M
 WILSON WILDA N SEALER K-C CORPN r229 E FRANKLIN AV N
 WILTERDING JOHN (FLORENCE) EMP BANTA PUB CO h365 CLEVELAND M
 WILZ ANDREW (MARIE) EMP CENTRAL PA CO h U26 *4 (ROUTE 1) M
 WILZ CHAS (MAE) hW26 *4 (ROUTE 1) M
 WILZ FRANK (ELIZ) FARMER U25 *7 (ROUTE 1) M

- WILZ EUG (SABINA) h 0 25 * 5 (ROUTE 1) M
 WILZ MRS GERTRUDE r U 25 * 5 (ROUTE 1) M
 WILZ HENRY (MIDWAY TAVERN) hZ23 #5A (ROUTE 1) M
 WILZ HERBERT (HELEN) YDMAN M LBR & FUEL CO h026 * 2 (ROUTE
 * 1) MENASHA
 WILZ KATH r W 26* 4 (ROUTE 1) M
 WILZ LOUIS (ADELINE) hx29* 6 (ROUTE 1) M
 WILZ SIMON r U25 * 15 (ROUTE 1) M
 WIMMER JOHN r336 S PARK AV (ROUTE 1) N
 WIMMERPAULINE SECOND MAID MRS FANNY BABCOCK r433 E WIS AV N
 WINARSKI BERNARD J (VIOLA) EMP MARATHONPM CO h733 RACINE M
 WINARSKI FRANK (ELIZ) h500 FIRST M
 WINARSKI PAUL F (WANDA) MOH TENDER K-C CORPN h676 RACINE M
 WINCH GARNIE R (HESTER) EMP MARATHON PM CO h202 SECOND M
 WINCH JESS L r345 WINNEBAGO AV M
 WINCH LINCOLN (CARRIE) JANITOR WINNEBAGO DAY SCH h345 WINNE-
 BAGO AV M
 WING WM C (FLORA) PRES FOX RIVER PA CO h143 N PARK AV N
 WINGREN MARY TCHR KIMBERLY SCH RES OSHKOSH
 WINGROVE GEO (THERESA) TOUR FORMN K-C CORPN h446 SEVENTH M
 WINGROVE GEO JR (GERTRUDE) EMP K-C CORPN h686 $\frac{1}{2}$ DE PERE M
 WINGROVE JOHN T STUD r446 SEVENTH M
 WINGROVE MELVIN L (MARTHA) PA MKR K-C CORPN h704 FIRST M
 WINGROVE WM J (ANNA) MOH TENDER BERGSTROM PA CO h 623 PARIS M
 WINKEL LUCY (WID OF JOS) h231 FIRST M
 WINKELMAN ALFRED (ADELAIDE) EMP COUNTY h263 S PARK AV N
 WINKENWERDER EARL (HELEN) h L17 (ROUTE 1) N
 WINKENWERDER FRANCES rL17 (ROUTE 1) N
 WINNEBAGO DAY SCHOOL 381 WINNEBAGO AV M
 WINTER AUGUST (ANNA) hg6 (ROUTE 3) N
 WINTER R C (ANNA) h1-9 (ROUTE 3) N
 WINTERS ALVIN M (MYRTLE) BOARDING HOUSE h343 CHUTE M
 WINTERS CHAS (SEVERENA) h G7 (ROUTE 2) N
 WINTERS WALTER J (WINNIFRED) FORMAN M W W CORPN h609 SIXTH M
 WINTLER FRITZ EMP HARDWOOD PROD CORPN r129 N LAKE N
 WINZ ARTHUR H (VIOLA) EMP WALTER BROS BREWING CO h715 DE PERE
 MENASHA
 WINZ ELIZ EMP M W W CORPN r740 SECOND M
 WINZ HELEN r740 SECOND M
 WINZ PETER r519 MANITOWOC M
 WINZ SYLVESTER S (DOROTHY) h813 SECOND M
 WINZENREID THERESA EMP GILBERT PA CO h417 $\frac{1}{2}$ BROAD M
 WIPPICH FRANK (SERENA) EMP WIS TISSUE MILLS h715 APPLETON M
 WIPPICH FRANK S (MARCELLA) h 109 $\frac{1}{2}$ FIRST M
 WIPPICH IRENE MAID JOS ZIELINSKI r642 APPLETON M
 WIPPICH JOHN W (VIOLA) EMP WHITING PA CO h711 APPLETON M
 WIPPICH MARY (WID OF GEO) h642 APPLETON M
 WIPPICH MATTHIAS (FRANCES) EMP GILBERT PA CO h620 SIXTH M
 WIPPICH ROSE EMP WIS TISSUE MILLS r642 APPLETON M
 WIRKES JOS J (CECELIA) BRAKE MECH JAEGER-DOWLING CO h111 EDNA
 AV NEENAH

- WIRKUS AGATHA C SLSLDY ECONOMY DRUG STORE R311 CHURCH N
 WIRTZ LAWRENCE OPR BRIN THEATRE RES AP
 WIRTZ MIKE (EMMA) h213 SECOND M
 WISCONSIN AMUSEMENT ENTERPRISES OWNERS OF DRIN THEATRE
 WISCONSIN CONTAINER CORPN HUGH STRANGE PRES MOWRY SMITH V PRES
 JOHN ORLEBEKE TREAS HARRISON SMITH MGR MFRS FIBRE BOXES
 344 SIXTH M
 WISCONSIN LUBRICATING & OIL CORPN A F WEDER PRES & MGR
 OFFICE AND BULK STA 620 DE PERE M SERV STA 620 DE PERE M
 AND 102 MAIN N
 WISCONSIN-MICHIGAN POWER CO OFFICE 126 E WIS AV N TRANS STA
 50 ABBY AV M GAS PLANT 450 ABBY AV N
 WISCONSIN PAPER GROUP D W BERGSTROM PRES LEO E CRAG V PRES
 LEO O SCHUBART TREAS IRWIN PEARSON EXECUTIVE SECY 419
 GARFIELD AV M
 WISCONSIN RETAIL JEWELERS ASSN A W ANDERSON SECY 104 E WIS AV N
 WISCONSIN RIVER PAPER & PULP CO G A BABCOCK PRES R J TUCHSCH-
 ERER V PRES H J BEHNKE SECY G A BABCOCK TREAS OFFICE 201
 W WIS AV N MILL AT STEVENS POINT WIS
 WISCONSIN TEL CO R P BROOKS MGR 117 S COMMERCIAL N
 WISE FRANK L (EMMERRETTA) h329 E DOTY AV N
 WISE JOHN r621 SECOND M
 WISHLINSKE LAVINA STEN BANTA PUB CO r402 RACINE M
 WISMER ERNEST r G 5 (ROUTE 3) N
 WISMER FREDERICK (DOROTHY) CHECKER GILBERT PA CO hv24 * 19
 (ROUTE 1) M
 WISMER HENRY EMP K-C CORPN rG5 (ROUTE 3) N
 WISMER JULIUS rG5 (ROUTE 3) N
 WISMER WILBUR r G 5 (ROUTE 3) N
 WISMER WM (TENA) hG5 (ROUTE 3) N
 WISNEFSKI ANDREW (CATH) h715 DE PERE M
 WISNEFSKI MICHAEL EMP JERSILD KNIT CO r715 DE PERE M
 WISNEFSKI STEVE (SOPHIE) EMP NEENAH PA CO h671 DE PERE M
 WISNEWSKI FRANK B (VERONICA) EMP M W W CORPN h744 SIXTH M
 WISTHOFF WESLEY H (FERN) DRIVER STAN OIL CO h778 S COM'L N
 WITBROD EDW J (DOROTHY) EMP MARATHON PM CO h734 THIRD M
 WITCOFSKE ANDREW J (GLADYS) EMP BANTA PUB CO h862 PLANK ROAD M
 WITKOWSKI AGNES (WID OF ANDREW) h627 SIXTH M
 WITKOWSKI ANGELINE EMP BANTA PUB CO r627 SIXTH M
 WITKOWSKI FRANK EMP M W W CORPN r627 SIXTH M
 WITT ALBERT L (ISTHMA) BRAKEMAN SOO LINE h124 VAN N
 WITT ALFRED A (CLARA) EMP M W W CORPN h211 RAILROAD M
 WITT ARTHUR G M W W CORPN r339 AHNAP M
 WITT EMILY A r315 E FRANKLIN AV N
 WITT FRANK STUD r315 E FRANKLIN AV N
 WITT FRANK C (MAYME) WATCHMAN K-C CORPN h315 E FRANKLIN AV N
 WITTE MRS ANNA r115 TYLER N
 WITTEEDITH r133½ W WIS AV N
 WITTE ELECTRIC CO (HARVEY E WITTE) ELECT CONTRACTORS AND
 APPLIANCES DLR 133 W WIS AV N
 WITTE HARVEY E (WITTE ELEC CO) h133½ W WIS AV N

- WITTENBORN HAROLD W R304 TORREY N
 WITTENBORN REV WALTER G (LOTTIE D) MINISTER UNION TABERNAOLE
 OF NEENAH INC h304 TORREY N
 WITTMAN MIKE (MARION) FARMER hT25 #8 (ROUTE 1) M
 WOECKNER ALBERT (LOUISE; WOECKNER SHOE REPAIR SHOP) h380
 WINNEBAGO AV M
 WOECKNER CLARA EMP OFFICE NEENAH PA CO RES AP
 WOECKNER ELIZ EMP THE JANDREY CO r217 SPRUCE N
 WOECKNER ELMER E EMP MARATHON PM CO r329 E FRANKLIN AV N
 WOECKNER GEO P (IRENE) EMP WIS CONTAINER CORPN h217 E DOTY AV
 NEENAH
 WOECKNER H M SLSMN SAWYER PA CO r VALLEY INN N
 WOECKNER JAS H EMP NEENAH PA CO r329 E FRANKLIN AV N
 WOECKNER LYDIA (WID OF EDW A) h329 E FRANKLIN AV N
 WOECKNER WM J (SOPHIA) h217 SPRUCE N
 WOESTENBERG CHRIST (HAZEL) hf5 (ROUTE 3) N
 WOHLTERS ALBERT H (MARGARET E) EMP CITY h130 ELLEN N
 WOJAHN FRED EMP STRANGE PA CO r731 TAYCO M
 WOJAHN OTTO EMP M W W CORPN RES AP
 WOLF CLARENCE A (CECELIA) EMP MARATHON PM CO h401 $\frac{1}{2}$ DE PERE M
 WOLF DELIA WAITRESS FOX VALLEY EAT SHOP r411 BROAD M
 WOLF MRS EDNA h519 FIRST M
 WOLF IRENE M r519 FIRST M
 WOLF WM (IRENE) CLK STROEBEL HDW CO h213 WASHINGTON AV N
 WOLF WM EMP BANTA PUD CO RES AP
 WOLFF ARTHUR F (FRANCES) MGR NATL CHEESE PRODUCERS FEDERATION
 AND MGR FOX RIVER VALLEY CO-OP STORAGE CO h530 GROVE N
 WOLFF ARTHUR J (EMMA) h424 $\frac{1}{2}$ MONROE N
 WOLFF ELMER J EMP BERGSTROM PA CO r603 SHERRY N
 WOLFF FRED h320 BROAD M
 WOLFF HAROLD F (SADIE) EMP MARATHON PM CO h320 BROAD M
 WOLFF HERBERT EMP MARATHON PM CO r320 BROAD M
 WOLFF JOHN C (RUBY) EMP BERGSTROM PA CO h603 SHERRY N
 WOLFF MARTIN (MARY; NEENAH SOFT WATER LAUNDRY) h514 ELM N
 WOLFF META SMSTRS 528 $\frac{1}{2}$ ELM N
 WOLFF OSCAR () hM15 (ROUTE 2) N
 WOLFF OTTO H CARP C R MEYER & SONS CO r314 $\frac{1}{2}$ ELM N
 WOLFF ROSA A REG NURSE h431 ELM N
 WOLFGRAM MRS CHARLOTTE EMP M W W CORPN h529 $\frac{1}{2}$ SECOND M
 WOLFGRAM DALLAS J (ELDA L) TOOL MAKER M W W CORPN h300 $\frac{1}{2}$
 WATER M
 WOLK CARL (HELEN) h L14 (ROUTE 2) N
 WOLK FRANK EMP MARATHON PM CO r106 LAWSON M
 WOLK HELEN BEAUTY OPR OSHKOSH r106 LAWSON M
 WOLK JOHN r106 LAWSON M
 WOLK MARY r106 LAWSON M
 WOLK THEO (REGINA) h106 LAWSON M
 WOLK WM (DOROTHY) h L 14 (ROUTE 2) N
 WOLLENHOFFER HARRY F EMP NEENAH PA CO h726 S COMMERCIAL N
 WOLLENHOFFER MILDRED E r 726 S COMMERCIAL N
 WOLLENHOFFER RAY D EMP NEENAH PA CO r 726 S COMMERCIAL N
 WOLLERMAN EWALT E (IRMA I) FIREMAN BERGSTROM PA CO h308 HEWITT N

- WOLTER MOTOR CO BR OF APPLETON HARRY G NELSON MGR DLRS
DODGE & PLYMOUTH AUTOS 230 W WIS AV N
- WOLTHUIS HERMAN (NELLIE; WOLTHUIS SHEET METAL SHOP) h320 N
COMMERCIAL N
- WOLTHUIS SHEET METAL SHOP (HERMAN WOLTHUIS) 320 N COM'L N
- WOOD EMMETT C (MATIE J) ESTIMATER LIEBER LBR & MILLWORK CO
h616 HIGGINS AV N
- WOOD FIBRE PLUG CO K F LAWSON PRES & MGR 635 MILWAUKEE M
- WOOD JAMES COTTAGE 521 LOCHHYRST ALOHA BEACH RES AP
- WOOD ROBERT W (MAUDE) EMP K-C CORPN h304 E FOREST AV N
- WOODHEAD ROBT M (ADA) ACCT GILBERT PA CO h440 NICOLET BLVD M
- WOODROW WASHING MACHINE SHOP (ART KUSKE) 220 MAIN N
- WOOLDRIDGE KENT E (LUCILLE; TWIN CITY RADIO SERVICE) h217
OAK N
- WOOLWORTH F W CO A J WESTON MGR 139 W WIS AV N
- WORDEN GEO r19 (ROUTE 3) N
- WORZALLA FRANK E (DOROTHY) EMP MANHATTAN RUBBER MFG CO INC
h618 S PARK AV N
- WOYAK EDW (HELEN) AUTO REPAIRING 957 $\frac{1}{2}$ PLANK ROAD M h DO
- WOYAK ED REPAIR MAN WHEELER TRANS CO INC h347 SECOND M
- WOYAK HENRY r924 SEVENTH M
- WOYAK MRS JOSIE r347 SECOND M
- WOYAK MAY EMP K-C CORPN r347 SECOND M
- WOYAK NICK r347 SECOND M
- WOYAK THOS J (AGNES) EMP K-C CORPN h924 SEVENTH M
- WRASE CONSTANCE r409 W N WATER N
- WRASE FRED W (NELLIE) FIREMAN STRANGE PA CO h409 W N WATER N
- WRASE JACK EMP K-C CORPN r409 W N WATER N
- WRASE JAS F ACCT CLK K-C CORPN r409 W N WATER N
- WRCHOTA WM COTTAGE 970 PAYNES POINT N RES OSHKOSH
- WRIGHT AGNES (WID OF ELMER L) COOK JOHN BERGSTROM r165 NORTH
PARK AV N
- WRIGHT EDW J (HELENA) h730 S COM'L N
- WRIGHT FRED J r730 S COM'L N
- WRIGHT W IRVING r730 S COM'L N
- WROBLEWSKI DENNIS EMP STRANGE PA CO h518 THIRD M
- WROBLEWSKI EDW J (FREDA) PAINTER h209 FOURTH M
- WROBLEWSKI FRANK EMP WHITING PA CO r518 THIRD M
- WROBLEWSKI JOHN (FRANCES) h820 SECOND M
- WROBLEWSKI JOE SR h616 FIFTH M
- WROBLEWSKI JOS (HATTIE) EMP M W W CORPN h647 KONEMAC M
- WROBLEWSKI MRS ROSE h618 FOURTH M
- WROBLEWSKI STANLEY J EMP M W W CORPN r518 THIRD M
- WRUCK AUGUST h244 N LAKE (ROUTE 3) N
- WRUCK AUG C (MILLIE) EMP MEYER BURSTEIN & SONS h319 WINNECONNE
AV NEENAH
- WRUCK KENNETH B EMP K-C CORPN r319 WINNECONNE AV N
- WRUCK WM F (MARCELLIA) EMP K-C CORPN h711 WINNECONNE AV N
- WUERDEMAN MRS ELIZ r518 LUSH M
- WULFF MATHILDA (WID OF OSCAR) r303 E DOTY AV N
- WUNDROW FRED (ANNA) h1-9 (ROUTE 3) N

- WUTRICH F (AUGUSTA) h P18 (ROUTE 2) N
 WYNGAARD J W MENASHA REPORTER APPLETON POST CRESCENT RES
 LITTLE CHUTE WIS
 WYSE ARCHINA (WID OF JAS) EMP K-C CORPN h205 FIFTH N
 WYSOCKI JOS EMP WHITING PA CO I308 TAYCO M
 YAEGER JOSEPHINE H EMP JERRY ROUSE I374 ELM M
 YAEGER RUTH BINDER BANTA PUB CO I407 OAK M
 YAHR ELDA L COOK ORRIN JOHNSON I1002 E FOREST AV N
 YALEY FRED H (HENRIETTA) SUPT WAX REF MARATHON PM CO h387
 OAK N
 YALEY HENRY K (VIRGINIA) EMP MARATHON PM CO h 7 HIGH M
 YALEY MRS MINNIE h313 BROAD M
 YALEY MURIEL J STUD I313 BROAD M
 YALEY OTTO K (JANET) EMP MENASHA PTG INK CO h7 HIGH M
 YALEY SOPHIE M ORCHESTRA LEADER THOMAS-YALEY CLUB SOCIETY
 ORCHESTRA I313 BROAD M
 YALEY THEO JR (ESTHER) EMP MARATHON PM CO h354 BROAD M
 YANCY MAE I A 2 (ROUTE 2) N
 YANGGEN SYLVESTER F (ANNA) EMP M W W CORPN h646 THIRD M
 YANKEE ANNA IU24 #12 (ROUTE 1) M
 YANKEE JOHN hU24 # 12 (ROUTE 1) M
 YANKEE PAPER & SPECIALTY CO W A FANNON PRES C J OBERWEISER V
 PRES GEO C FANNON SECY MFR PA SPEC & PA JOBBER629 DEPEREM
 YE OLD COUNCIL TREE TAVERN (H E LOEHNING) 212 W WIS AV N
 YEAGER FRANK J (LOUISE) EMP MARATHON PM CO h674 OAK N
 YONAN TED M (MELBA; YONAN & SONS AP h112 THIRD N
 YORKSON CLYDE J (ANTOINETTE M) BAGGAGEMAN SOO LINE 120 W DOTY
 AV N
 YORKSON ELEANOR L I120 W DOTY AV N
 YOST ANDREW (CLARA) hP23 (ROUTE 1) N
 YOST BRUNO M h145 ELLEN N
 YOST GARFIELD I342 CHUTE M
 YOST GEO A (JOSEPHINE) EMP K-C CORPN h767 S COM'L N
 YOST MATT () hN15 (ROUTE 2) N
 YOUNG BERT J (THERESA) h750 S COM'L N
 YOUNG BEULAH BKKPR JAGERSON FUEL CO I115 W N WATER N
 YOUNG DAVID D JANITOR PRESB CHURCH h115 W N WATER N
 YOUNG FRED (EDITH) COTTAGE 344 DIENERS PLAT N h248 AHNAIP M
 YOUNG FRED J (EDITH) h248 $\frac{1}{2}$ AHNAIP M
 YOUNG GAVIN W SR PRES EDGEWATER PA CO h205 W N WATER N
 YOUNG GAVIN W JR (DOROTHY) V PRES EDGEWATER PA CDh1206 EAST
 FOREST AV N
 YOUNG HARVEY P (ADELAIDE) EMP MARATHON PM CO h220 W N WATER N
 YOUNG HELEN MAID CHAS J MADSON I108 WHITLOW N
 YOUNG HIRAM C (CLARA) EMP GILBERT PA CO h368 DIENERS PLAT N
 YOUNG HIRAM E (MARY A) CARP CONTR h401 HEWITT N
 YOUNG HOWARD C (MARCELLA) EMP GILBERT PA CO h323 $\frac{1}{2}$ GARFIELD AVM
 YOUNG J DUDLEIGH (EDNA) SECY-TREAS EDGE PA CO h250 S PARK AV N
 YOUNG JOHN C (JESSIE, A) EMP M W W CORPN h424 THIRD N
 YOUNG JOHN C JR (NAN) EMP MWW CORPN h705 MAIN N
 YOUNG JOHN N (EMMA) h323 GARFIELD AV M
 YOUNG MRS LENA SELLS SCHOOL BOOKS I115 W FOREST AV N

YOUNG RELLA EMP WM DOROW I283 TAYCO M
 YOUNG RUTH TCHR 240 $\frac{1}{2}$ AHNAIP M
 YOUNG RUTH BKKPR HARRY M BROWN AGCY I115 W N WATER N
 YOUNG STELLA MILLINER I240 $\frac{1}{2}$ AHNAIP M
 Y W C A MRS CARLTON SMITH PRES EDITH MITTEN GEN SECY 243 E DOTYAV N
 YOUNGER FRED COTTAGE 327 ELM BEACH RES AP
 YOUNGER HARVEY COTTAGE 299 WAVERLY BEACH M RES AP
 YOUNGER MABEL COTTAGE 297 WAVERLY BEACH RES AP
 YOUNGSON R L EMP MARATHON PM CO I404 BROAD M
 YULE CLEVE (MYRTICE) h637 $\frac{1}{2}$ BROAD M
 YULE LUCY I312 OAK N
 ZABEL EDWARD G (ETHEL) DIRECTORY PUBLISHER 204 W WIS AV N
 ZABEL LOWELL W STUD I204 W WIS AV N
 ZABEL OLGA SECOND MAID WM C WING I143 N PARK AV N
 ZACHOW ANNA (WID OF FRED) h518 ELM N
 ZACHOW FRANK F (MARY C) EMP GILBERT PA CO h118 JACKSON N
 ZACHOW FRED C (DOROTHEA CALLED FRIEDRICKA) h401 E FOREST AV N
 ZACHOW HAROLD A EMP K-C CORPN I118 JACKSON N
 ZACHOW HENRY (HATTIE) hE6 (ROUTE 3) N
 ZACHOW LOUIS (DELIA M) h734 S COM'L N
 ZACHOW MARGARET EMP K-C CORPN ROUTE 2 N
 ZACHOW MILDRED M OPR K-C CORPN I118 JACKSON N
 ZACHOW ROY F CADDY -STUD I118 JACKSON N
 ZACHOW WALTER (LILLIAN) EMP QUARRY PROD CO h446 W N WATER N
 ZANDERS ARTHUR J (ANNA) EMP MARATHON PM CO h408 RAINBOW BCH (R#1) N
 ZANDERS GEO EMP MARATHON PM CO I408 RAINBOW BEACH (ROUTE 1) N
 ZARNOTH ARTHUR EMP K-C CORPN I420 HIGH N
 ZARNOTH GUSTAVE H (JEMMA) h420 HIGH N
 ZARNOTH LYDIA E M MAID H R RASMUSSEN I451 WASHINGTON AV N
 ZARNOTH WM T (ROSE) EMP MEYER BURSTEIN & SONS h340 EIGHTH M
 ZAUMEYER ROBT J (VIOLA) MILL MGR K-C CORPN h321 ELEVENTH N
 ZEBIK ANDREW J I109 $\frac{1}{2}$ W FRANKLIN AV N
 ZEBIK ANNA E (WID OF JOS) h109 $\frac{1}{2}$ W FRANKLIN AV N
 ZEBIK LOUIS EMP WINNEBAGO CO h109 $\frac{1}{2}$ W FRANKLIN AV N
 ZEFFERY RICHARD W (GLADYS) EMP VALLEY PRESS h731 APPLETON RD M
 ZEH FRED (BERNETTE) hJ11 (ROUTE 3) N
 ZEH HENRY (GERTRUDE) PA MKR K-C CORPN h321 N LAKE (ROUTE # 3) N
 ZEHNER ALBERT W (NETTIE L) EMP HARDWOOD PROD CORPN h225 LAKE N
 ZEHNER RALPH A (MILDA M) EMP WOOD FIBRE PLUG CO h148 N LAKE N
 ZEHNER ROY S (CLARA M) EMP NEENAH PA CO h135 N LAKE N
 ZEIM ARTHUR I E 8 (ROUTE 2) N (ZEIM BROS)
 ZEIM FRED I E 8 (ROUTE 2) N (ZEIM BROS)
 ZEINERT BRUNO (MARY) hM 17 (ROUTE 1) N
 ZEINERT CARL I F 8 (ROUTE 2) N
 ZEINERT CHAS A (ANNA) hF 8 (ROUTE 2) N
 ZEINERT ERWIN I F 8 (ROUTE 2) N
 ZEINERT EUNICE I F 8 (ROUTE 2) N
 ZEINERT FRANK A (MINA E) EMP HARDWOOD PROD CORPN h308 CAROLINE IN
 ZEINERT HERMAN F (ESTHER) h G6 (ROUTE 3) N
 ZEINERT PAUL (MARY) h305 W DOTY AV N
 ZEINERT ROBERT I F 8 (ROUTE 2) N
 ZEINERT RUTH I F 8 (ROUTE 2) N
 ZEINERT WALTER I F 8 (ROUTE 2) N
 ZEINERT MRS WILHELMINA I F 8 (ROUTE 2) N

ZEINERT WILLIS R FB (ROUTE 2) N
 ZEININGER ANDREW M (ANNA) ENG M LT & PR PLANT h211 BROAD M
 ZEININGER EDW (EDNA) FIRMAN WALTER BROS BREW CO h696 TAYCO M
 ZEININGER EDW A EMP HELD ELEC & HDW I211 BROAD M
 ZEININGER ESTHER CLK WOOLWORTH CO N I211 BROAD M
 ZEININGER FRANCES (WID OF JOHN) h540 SIXTH M
 ZEININGER JOHN JR I540 SIXTH M
 ZEININGER THOS E (SYLVIA) TRANSFER LINE 236 KAUKAUNA M h DO
 ZEININGER WM R (GERTRUDE) EMP WALTER BROS BREW CO h223 AHNAIP M
 ZEIRKE CARROLL (EVELYN) SHIP CLK NOR TRANS CO h327 CENTER N
 ZELENSKY DORIS EMP BANTA PUB CO I383 NASSAU M
 ZELENSKY MARIE (WID OF BERNARD) EMP BANTA PUB CO h383 NASSAU M
 ZELINSKE ALFRED EMP BANTA PUB CO I736 APPLETON M
 ZELINSKI FRANK hU26#20 (ROUTE 1) M
 ZELINSKI FRANK M (ARMELLA) EMP M WOOD SPLIT PUL. CO h756 APPLETON M
 ZELINSKE JOHN (MARY) EMP WIS CONTAINER CORPN h736 APPLETON M
 ZELINSKI JOS COTTAGE 167 EAST BRIGHTON BEACH M RES M
 ZELINSKI JOS (BERNICE) EMP MARATHON PM CO h729 APPLETON M
 ZELINSKE JOS (BERYL) EMP GRADE'S PANTORIUM h745 BROAD M
 ZELINSKI JOS P (VEONETTE) SUPT WIS TISSUE MILLS h320 TAYCO M
 ZELINSKE REGINA EMP K-C CORPN I736 APPLETON M
 ZELINSKI SYLVESTER EMP STRANGE PA CO I736 APPLETON M
 ZELINSKI THOS (THEKLA) EMP BANTA PUB CO h305 FIRST M
 ZELLER JOS A I241 MAIN N
 ZELLMER FLORENCE G CLK MADE PHARMACY I500 S COM'L N
 ZELLNER ANN M MAID ROBT J ZAUMEYER I321 ELEVENTH N
 ZEMBORSKI EDW BELL HOP HOTEL MENASHA I933 THIRD M
 ZEMBORSKI MIKE (MARY) EMP ACE TAVERN h933 THIRD M
 ZEMKE PAUL G (MYRA A) CAR INSPTR C & NW h408 NICOLET BLVD M
 ZEMLOCK ANDREW G (HELEN) EMP GILBERT PA CO h446 E COLUMBIAN AV N
 ZEMLOCK CHAS M I327 E FRANKLIN AV N
 ZEMLOCK HARRY S (HELEN) CITY CLERK h327 E FRANKLIN AV N
 ZEMLOCK STEVEN H (CAROLINE) h201 E WIS AV N
 ZENALIK MILO J EMP N W ENGRAVING CO I417 NICOLET BLVD N
 ZENEFSKI MRS CATHERINE I739 RACINE M
 ZENEFSKI FRANK I744 DE PERE M
 ZENEFSKI GERTRUDE L I744 DE PERE M
 ZENEFSKI JOHN F (CELIA) EMP GEAR DAIRY CO h815 APPLETON RD M
 ZENEFSKI JOHN R (LEONE) EMP MARATHON PM CO h400 SIXTH M
 ZENEFSKI MARY M EMP BANTA PUB CO I744 DE PERE M
 ZENEFSKI NORBERT I815 APPLETON ROAD M
 ZENEFSKI SYLVESTER G EMP MARATHON PM CO I744 DE PERE M
 ZENSKE ELLEN EMP MENASHA MILL SUPPLY CO I405 FIFTH N
 ZICK EDNA INVESTIGATOR RELIEF WORK I213 SPRUCE N
 ZICK GEO H (LEONA) h542 FAIRVIEW AV N (ROUTE # 1 N)
 ZICK JOHN A (IRENE) FIREMAN O OF N h535 GROVE N
 ZICK LEO A (JANET) EMP MEAD PAPERBOARD CORPN h810 SECOND M
 ZICK REINHOLD J h213 SPRUCE N
 ZICK WM O (MYRTLE) EMP LIEBER LBR & MILL. CO h519 GROVE N
 ZICKUHR MILTON EMP STRANGE PA CO I404 WALNUT M
 ZICKUHR PEARL (WID OF CHAS H) EMP STRANGE PA CO h404 WALNUT M
 ZIEBELL RALPH EMP M W W CORPN RES OSHKOSH
 ZIEGERT AUG L (MARTHA) MASON h266 N PARK AV N
 ZIEGERT HENRY E (EMMA) BRIDGE TENDER h321 MADISON M
 ZIEL LAWRENCE (HELEN) EMP MARATHON PM CO h800 REAR SIXTH M

- ZIELINSKA ALEX EMP FRANK KASEL R768 APPLETON M
 ZIELINSKI ANGELINE EMP MARATHON PMCO R661 MILWAUKEE M
 ZIELINSKI ANNA (WID OF JOHN) h842 MILWAUKEE M
 ZIELINSKI ANTHONY (ANN) h525 SEVENTH M
 ZIELINSKI BERNARD S (THERESA) EMP BERGSTROM PA CO h758 RACINE M
 ZIELINSKI CHAS EMP WALTER BROS BREW CO R842 MILWAUKEE M
 ZIELINSKA EDMUND EMP MARATHON PM CO R768 APPLETON M
 ZIELINSKI EDW EMP CENTRAL PA CO R631 FIFTH M
 ZIELINSKI EDW EMP M W W CORPN R828 MILWAUKEE M
 ZIELINSKI ELEANOR STUD R661 MILWAUKEE M
 ZIELINSKI ELSIE EMP MARATHON PM CO R828 MILWAUKEE M
 ZIELINSKA FRANCES (WID OF MICHAEL) h768 APPLETON M
 ZIELINSKI FRANK R755 MILWAUKEE M
 ZIELINSKI GEO (ANNA) EMP MARATHON P M CO h771 $\frac{1}{2}$ RACINE M
 ZIELINSKI GERTRUDE EMP BANTA PUB CO R828 MILWAUKEE M
 ZIELINSKI JOHN A (HATTIE) SHIP CLK M W W CORPN h523 $\frac{1}{2}$ FIFTH M
 ZIELINSKI JOHN I (ANGELINE) EMP GILBERT PA CO h729 RACINE M
 ZIELINSKI LAWRENCE (LENA) EMP MARATHON P M CO h635 FIFTH M
 ZIELINSKY LAWRENCE STUD R758 RACINE M
 ZIELINSKI LEONARD EMP WIS TISSUE MILLS R842 MILWAUKEE M
 ZIELINSKA LEONE R768 APPLETON M
 ZIELINSKI LOUIS (SALLY) EMP M W W CORPN h828 MILWAUKEE M
 ZIELINSKI MRS MARGT S -OR MRS FRANK h631 FIFTH M
 ZIELINSKI MARTHA EMP GILBERT PA CO R755 MILWAUKEE M
 ZIELINSKI MARTHA I OPR WIS TEL CO R631 FIFTH M
 ZIELINSKA MICHAEL R768 APPLETON M
 ZIELINSKE MICHAEL EMP BERGSTROM PA CO h638 RACINE M
 ZIELINSKI OLIVE R828 MILWAUKEE M
 ZIELINSKI RAYMOND EMP CENTRAL PA CO R631 FIFTH M
 ZIELINSKI STANLEY (DELLA) EMP BANTA PUB CO h647 RACINE M
 ZIELINSKI THOS EMP STRANGE PA CO h661 MILWAUKEE M
 ZIELINSKI VICTOR M (HATTIE L) EMP BERGSTROM PA CO h304 W DOTY AV N
 ZIELINSKI VICTOR V (MARY) EMP CITY OF M h755 MILWAUKEE M
 ZIELINSKA WALTER BARTENDER POLISH ATH ASSN R768 APPLETON M
 ZIELINSKI WM EMP GILBERT PA CO R842 MILWAUKEE M
 ZIEM CHAS W (IDA) h224 THIRD N
 ZIEM FRANCIS H (GENEVIEVE) EMP SCH STAT CORPN h129 WASH AV N
 ZIEM STELLA SUB OPR WIS TELCO R224 THIRD N
 ZIEMKE WALTER F (MOLLY) CLK HOPFENSBERGER BROS INC 559 OAK N
 ZIENERT ALFRED J (SARAH) h1-10 (ROUTE 3) N
 ZIETLEHOFER FRED (THERESA) h J10 (ROUTE 3) N
 ZIETLOW BERTHA (WID OF AUG) h116 $\frac{1}{2}$ ABBY AV N
 ZIETLOW REV CARL F (RUTH) MINISTER EVANGELICAL CHURCH h118 BOND N
 ZILISCH HULDA (WID OF AUG) R202 GARFIELD AV M
 ZILISCH PAUL E h202 GARFIELD AV M
 ZILISCH VILER E EMP M W W CORPN R202 GARFIELD AV M
 ZILISKA JEWELL EMP MARATHON PM CO R134 ELLEN N
 ZILLICH CHRIST (MARY) h540 ELM N
 ZILLICH JACOB J COO CAMP R540 ELM N
 ZILLMAN FRANK H (ANNA M; TWIN CITY SERV STA) h315 FOURTH N
 ZIMDARS EMIL H (MINNIE) POLICEMAN h310 PINE N
 ZIMDARS ESTHER MAID R303 LINCOLN N
 ZIMDARS OTTO F EMP LEN'S GRILL h311 EDNA AV N

ZIMMER JOHN F (LAURA E) EMP COUNTY h411 E FRANKLIN AV N
 ZIMMER OTTO (IDA) h110 (ROUTE 3) N
 ZIMMERMAN C G (JULIA) h M14 (ROUTE 2) N
 ZIMMERMAN CLARENCE IM14 (ROUTE 2) N
 ZIMMERMAN JANE (WID OF L L) h608 HIGGINS AV N
 ZIMMERMAN LILLIAN M EMP GILBERT PA CO r317 HEWITT N
 ZIMMERMAN LLOYD W r220 WATER M
 ZIMMERMAN ROMAN A (CATH) PA MKR K-C CORPN h433 E DOTY AV N
 ZIMMERMAN ROY J (VERLEEN H) h420 SECOND N
 ZIMMERMAN RUDOLPH CARP h429 E FRANKLIN AV N
 ZIMMERMAN WM A (MINNIE T) EMP STRANGE PA CO h317 HEWITT N
 ZIMMERMAN WM M (ANNA A) EMP CITY h END MC KINLEY ST N
 ZIMMERS LOIS C STEN W J DURHAM LBR CO r157 E FOREST AV N
 ZINGLER ALMA (WID OF GUS) h316 CENTER N
 ZINGLER CLIFFORD F (HENRIETTA) EMP K-C CORPN h912 HARRISON N
 ZINGLER IRVIN C EMP K-C CORPN r316 CENTER N
 ZINGLER LESTER B (LOUISE) MOH TNR K-C CORPN h433½ HIGH N
 ZINKE WM B (ALICE) EMP BANTA PUB CO h414 AHNAIP M
 ZIOLKOWSKI ALVIN EMP MARATHON PM CO r540 EIGHTH M
 ZIOLKOWSKI AMELIA (WID OF FRANK) h540 EIGHTH M
 ZIOLKOWSKI ANGELINE EMP GILBERT PA CO r540 EIGHTH M
 ZIOLKOWSKI ANNA EMP BERGSTROM PA CO r719 APPLETON ROAD M
 ZIOLKOWSKI ANNA EMP BERGSTROM PA CO r722 THIRD M
 ZIOLKOWSKI DOMINIC (MARY) JANITOR ST JOHN'S SCH h532 THIRD M
 ZIOLKOWSKI EDW F EMP BANTA PUB CO r532 THIRD M
 ZIOLKOWSKI EMILY EMP K-C CORPN r719 APPLETON ROAD M
 ZIOLKOWSKI EVELYN D MAID N F VERERICK r532 THIRD M
 ZIOLKOWSKI HARRY EMP M W W CORPN r720 SECOND M
 ZIOLKOWSKI HENRY r532 THIRD M
 ZIOLKOWSKI JOE F (ELVIA) CHAUF MOWRY SMITH h900 FIRST M
 ZIOLKOWSKI JOHN (MARTHA) EMP JERSILD KNIT CO h616 FIFTH M
 ZIOLKOWSKI JOHN (MARY) EMP M W W CORPN h719 APPLETON ROAD M
 ZIOLKOWSKI MARY D r532 THIRD M
 ZIOLKOWSKI MIKE r719 APPLETON ROAD M
 ZIOLKOWSKI MIKE J h722 THIRD M
 ZIOLKOWSKI PETER r719 APPLETON ROAD M
 ZIOLKOWSKI SYLVESTER EMP BANTA PUB CO r568½ MANITOWOC M
 ZOELK FRED A (MARIE) EMP NEENAH PA CO h212 TYLER N
 ZOELNER JOS EMP M W W CORPN h261 SUNSET COURT M
 ZOELLNER MATHIAS (MARY) EMP M W W CORPN h413 NICOLET BLVD N
 ZOLKOSKE DON J (FLORENCE) CHAUF GEO BANTA h574 OAK N
 ZUCHOWSKI FRANK (ANNA) h806 DE PERE M
 ZUEHLKE ARTHUR COTTAGE 451 CAMACOA BEACH M RES AP
 ZUEHLKE JULIUS (AMELIA) h E6 (ROUTE 3) N
 ZUEHLKE IRVING COTTAGE 401 CAMACOA BEACH M RES AP
 ZULEGER ROY EMP M W W CORPN RES NAVERINO WIS ROUTE * I
 ZWACK JOHN (FLORENCE) EMP K-C CORPN h244 E DOTY AV N
 ZWICKEY GEO R (NELLIE) EMP M W W CORPN h234 JACKSON N
 ZWICKEY GEO RICHARD r234 JACKSON N
 ZWICKY IRWIN H (MARGARET) h M17 (ROUTE 1) N
 ZYLKOWSKI J FRANK (M LUCILLE) EMP NEWS PUB CO h834 S COM'L N
 ZYLKOWSKI LEO R EMP PART TIME NEWS PUB CO r834 S COM'L N

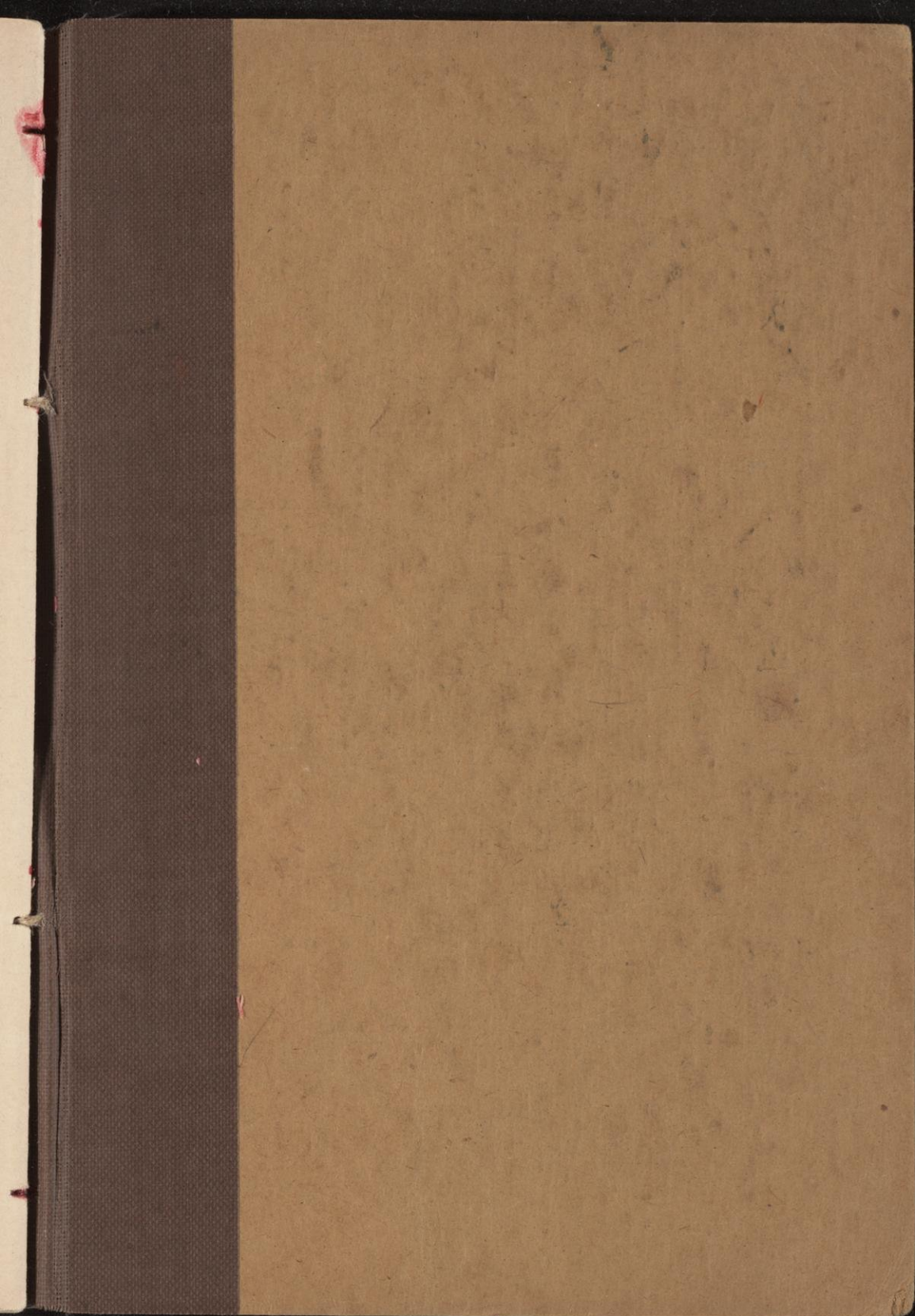

Established 1861

Large or small your business will be appreciated

First National Bank

Prompt Courteous Service

NEENAH

"The Old Bank on the Corner"

"Safety First"

Bank of Menasha

Established 1870

64 Years of Successful Banking

The

National Manufacturers Bank

of Neenah

has given to the people of this vicinity 55 years of faithful
public service.

The

First National Bank

Menasha, Wisconsin